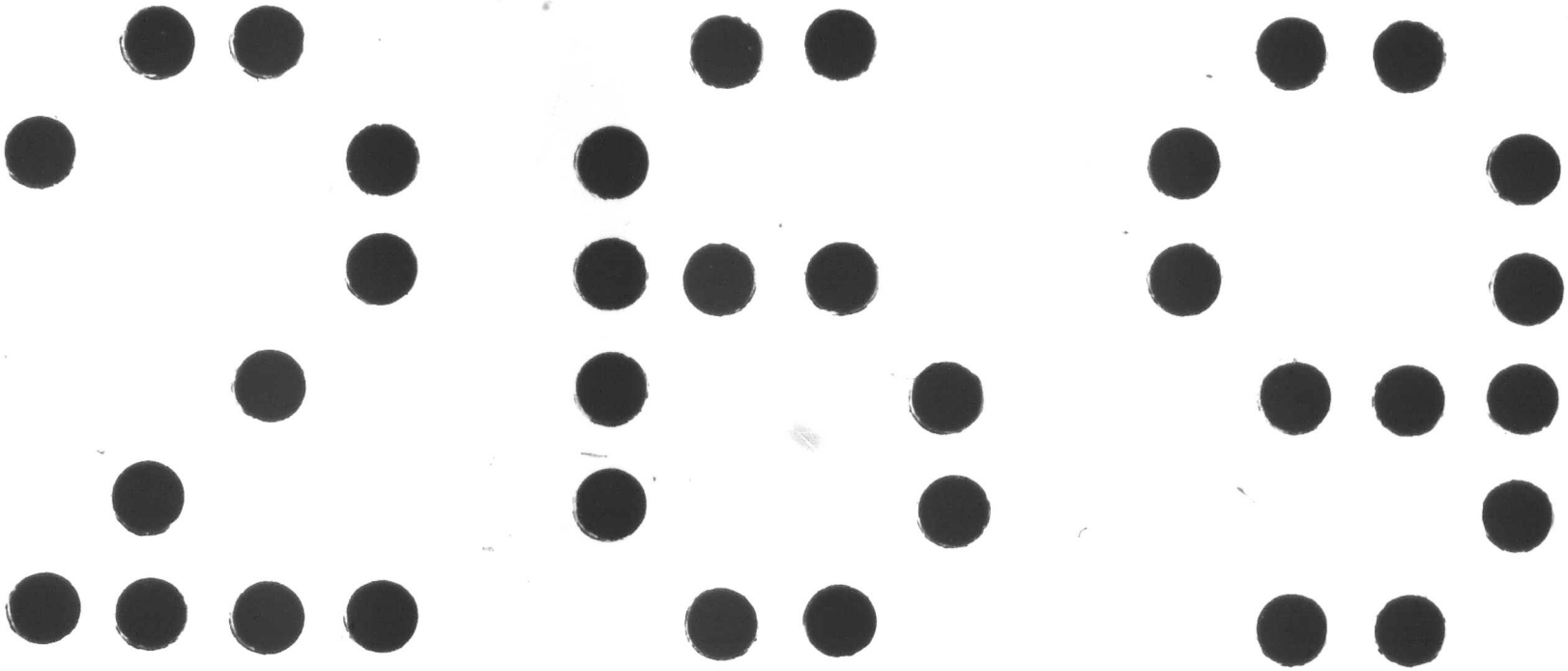

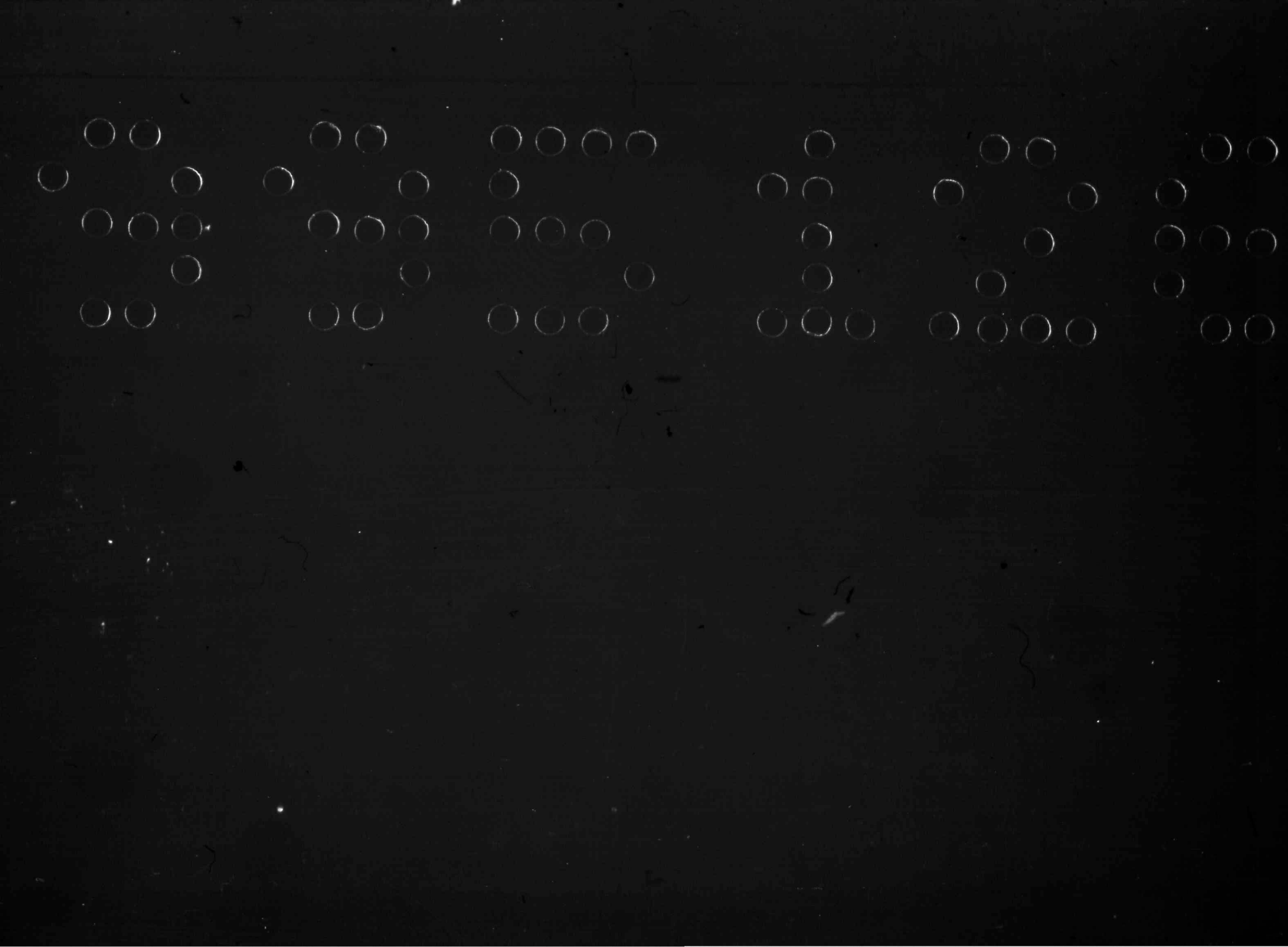

CANADIAN LIBRARY ASSOCIATION

NEWSPAPER MICROFILMING PROJECT

TITLE - UPPER CANADA GAZETTE

DATE - W. 1793 — 1845

OWNER OF ORIGINAL -

ONT. LEGIS. LIB. 1793-1809
PUB. ARCH. CAN. 1810-1821
LIB. OF PARL. 1822-1845.

INSERTED:
YORK WEEKLY POST, Feb. 22 - Dec. 26, 1821. (PUB. ARCH. CAN.)
UNITED EMPIRE LOYALIST, June 7 - Dec. 27, 1828.
(ONT. LEGIS. LIB.)

Nov. 1947.

CANADIAN LIBRARY ASSOCIATION

NEWSPAPER MICROFILMING PROJECT

TITLE - # UPPER CANADA GAZETTE

DATE - W. 1793 — 1845

OWNER OF ORIGINAL -

ONT. LEGIS. LIB. 1793-1809
PUB. ARCH. CAN. 1810-1821
LIB. OF PARL. 1822-1845.

INSERTED:
YORK WEEKLY POST, Feb. 22 - Dec. 26, 1821. (PUB. ARCH. CAN.)
UNITED EMPIRE LOYALIST, June 7 - Dec. 27, 1828.
(ONT. LEGIS. LIB.)

REEL 12

SEPT.–

1841

Upper Canada Gazette.

VOL. XVI. TORONTO, THURSDAY, SEPTEMBER 2, 1841. NO. 17

By Authority.



PROCLAMATION.

PROVINCE OF CANADA. } SYDENHAM.

VICTORIA, by the Grace of GOD, of the United Kingdom of Great Britain and Ireland, QUEEN, Defender of the Faith, &c. &c. &c.

To all to whom these presents shall come, or whom the same may concern— GREETING:

WHEREAS the BARN, STABLE, and SHEDS, containing a large quantity of Grain, and other valuable property, belonging to Joshua Bobier, of the township of Dunwich, in the District of London, yeoman, was consumed by fire, on the morning of Sunday, the thirtieth day of May, now last past, and there is reason to believe that the said fire did not happen accidentally, but was the work of an Incendiary: NOW KNOW YE that a reward of FIFTY POUNDS, of lawful money of our said Province, will be paid to any person or persons (not being the actual Incendiary or immediate procurer,) giving such information, as will lead to the discovery and conviction of the perpetrator or perpetrators of the above crime.

In testimony whereof, we have caused these our Letters to be made Patent, and the Great Seal of our said Province of Canada to be hereunto affixed.

WITNESS Our Right Trusty and Well-beloved the RIGHT HONOURABLE CHARLES, BARON SYDENHAM, of Sydenham, in the County of Kent, and of Toronto, in Canada, one of Our Most Honourable Privy Council, Governor General of British North America, and Captain General and Governor-in-Chief in and over our Provinces of Canada, Nova Scotia, New Brunswick, and the Island of Prince Edward, and Vice Admiral of the same, at Kingston, this twenty-third of July, one thousand eight hundred and forty-one, and in the fifth year of our reign.

By Command. S.

S. B. HARRISON.
Secretary.

14-n

ADJUTANT GENERAL'S OFFICE,
Kingston, 24th August, 1841.

MEMORANDUM.

WITH reference to the last Gazette, (19th instant,) the names of the following Ensigns appointed to the 4th Regiment Oxford, are hereby corrected, for "*Joseph Heywood, gent.*" read "*Joseph Heywood, junior, gent.*" and for "*Henry Komor, gent.*" read "*Henry Horner, gent.*"

RICHARD BULLOCK,
17 *Adjutant General Militia.*

ADJUTANT GENERAL'S OFFICE,
Kingston, 28th August, 1841.

MILITIA GENERAL ORDER.

HIS EXCELLENCY THE GOVERNOR-GENERAL has been pleased to make the following appointments in the Militia force, viz:—

Glengary Light Infantry Company.

To be Ensign—

Æneas Macdonell, gent. *vice* Reginald Macdonell, appointed to the Royal Canadian Reg't.—Commission dated 25th August, 1841.

First Huron Regiment.

To be Lieutenant Colonel—

Captain Augustus Morgan, *vice* Taylor, deceased.

To be Major—

Captain Daniel Lizars, *vice* Prior, superceded.

To be Captains—

Lt. Thomas Kydd, *v.* Morgan, promoted,
Lieut. William B. Rich, *vice* Lizars, do
Lieut. and Adjutant Geo. Fraser,

To be Lieutenants—

Ens. Richard Young, *v.* Kydd, promoted,
Ens. David H. Ritchie, *v.* Rich, do.
Com's. to be dated 27th August, 1841.

By Command.

RICHARD BULLOCK,
17 *Adjutant General Militia.*

IN COUNCIL,
17th *September*, 1840.

IT IS ORDERED, by His Excellency the LIEUTENANT-GOVERNOR, in Council, that the following Schedule of Rates and Regulations be adopted, in lieu of those established by Order in Council of the 7th September, 1837; and all persons whom the premises may concern, are required to conform themselves thereto.

WILLIAM H. LEE,
x26 *Act'g. C. E. C.*

Schedule of Rates

To be collected upon Cargoes of Vessels coming into the Port of Toronto, and unladen within the same, for the purpose of raising a Fund for defraying the Principal and Interest of the sums granted by the Legislature for the construction of improvements in the Harbour of Toronto, viz:

Merchandize, per ton weight or measurement, per Bill of Lading,	£0	1 3
Flour, ... per barrel,		
Oysters in shell, ... do.		
Cider, ... do.		
Apples, and other fresh fruit, do.	0	0 2
Lime and Gypsum, ... do.		
Potatoes, and other vegetables, do.		
Pork, ... do.		
Ashes, ... do.		
Salt, ... do.	0	0 3
Whiskey, ... do.		
Sheep and Pigs, ... each,	0	0 2
Horses and Horned Cattle, do.	0	0 6
Wood, ... per Cord,	0	0 8
Stone, ... per Toise,	0	0 10
Lumber, per 1,000 feet, Board Measure,	0	1 0

All Masters of Vessels, or persons having charge thereof, on their arrival at the Port of Toronto with an intention of landing any part of their Cargo, shall immediately deliver to the Collector of Customs, or his Deputy, a Manifest of the Merchandize or articles so to be landed, signed by the Master of such Vessel, or the person having charge thereof; which Manifest shall be an authority to the said Collector, or his Deputy, for receiving from the Captains of the respective Vessels the amount of rates apportioned as above, for the payment of which the said Captains shall satisfy the said Collector or his Deputy, before breaking bulk.

Schedule of Rates

To be collected at the Port of Toronto, for Wharfage on Vessels or other Craft touching or lying at Toronto Harbour Pier; and also on articles discharged from Vessels or other Craft lying under and protected by the Pier erected for the benefit of the Harbour at Toronto, under authority of an Act of the Provincial Legislature, passed in the 3rd Session of the 11th Parliament, viz:

Merchandize per ton weight or measurement, per Bill of Lading, ...	£0	3 9
Flour, ... per barrel,		
Oysters in shell, ... do.	0	0 4
Cider, ... do.		

Apples and other fresh fruit,	do.	0 0 4
Lime and Gypsum,	do.	
Potatoes and other vegetables,	do.	
Pork,	do.	0 0 6
Ashes,	do.	0 0 9
Salt,	do.	0 0 4
Whiskey,	do.	0 0 6
Sheep and pigs,	each,	0 0 3
Horses and Horned Cattle,	do.	0 1 0
Wood,	per Cord,	0 0 8
Stone,	per Tolse,	0 7 6
Lumber, per 1,000 feet, Board Measure, for every forty-eight hours,		0 2 0
Double Wagon and Horses,		0 2 6
Single Wagon and Horse,		0 1 6

The above to become payable before breaking bulk.

Each Passenger's baggage, not exceeding a Car or Cart, single Horse load,	£0	0 6
For every Steamer touching at the Pier,	0	5 0
do. Schooner,	do.	0 2 6
For every Steamer wintering at the Pier,	2	10 0
do. Schooner, above 50 tons,	do.	1 5 0
do. do. under 50 tons and above 10,	do.	0 12 6

The Rates in the foregoing Schedules, to become payable on the 9th of November ensuing; and all Owners of Vessels or the Masters thereof, will hold themselves liable for the settlement of the said dues, to the Collector of the Customs of the Port of Toronto, or some person deputed by him, in such manner as he may prescribe, under the penalties for non-performance, established by 3rd Wm. IV, chap. 32.

Eastern District, to wit. } BY virtue of writs of Attachment, issued out of Her Majesty's District Court, at Cornwall, in the said District, and to me directed, and also a Writ of Attachment, issued out of Her Majesty's Court of Queen's Bench, and also to me directed, against the estate, real as well as personal, of George Farr, an absconding or concealed debtor, at the suit of Isaac Newton Rose—in the District Court—for the sum of twenty three pounds seventeen shillings and two pence. At the suit of Daniel T. Broeffle, for the sum of forty pounds. At the suit of James Haggarty, for the sum of thirteen pounds fifteen shillings. At the suit of William Kyle, for the sum of ten pounds. And in the Queen's Bench—At the suit of John Blackwood, for the sum of three hundred and twenty-six pounds, ten shillings and nine pence, I have seized all the estate, real as well as personal, of the said George Farr, and unless the said George Farr return within the jurisdiction of the said Courts, and put in bail to the respective actions, within three calendar months, or cause the said claims to be discharged, all the real and personal estate of the said George Farr, or so much thereof as may be necessary, will be held liable for the payment, benefit and satisfaction of the said claims.

A. McMARTIN,
Sheriff, E.D.

Sheriff's Office, Cornwall,
24th July, 1841. 14-sn

First published in Gazette 12th Aug. 1341.

In the District Court.

Ottawa District, to wit. } BY virtue of a writ of Attachment, issued out of Her Majesty's District Court, and to me directed, against the estate of James Russell, an absconding or concealed debtor, to satisfy Edward Money, and Alexander McGibbon, for the sum of twenty-two pounds, eleven shillings, of lawful money of the Province of Canada—I have seized all the estate, real and personal, of the said James Russell, and unless the said James Russell return within the jurisdiction of the said Court, and put in bail to the action, or cause the said claim to be discharged within three calendar months, all the real and personal estate of the said James Russell, or so much thereof as may be necessary, will be held liable for the payment, benefit and satisfaction of the said claim.

CHA'S. P. TREADWELL.
Sheriff.

Sheriff's Office, L'Orignal,
14th June, 1841. 7-sn

First published in Gazette 24th June, 1841

District of Bathurst, to wit. } NOTICE is hereby given, that by virtue of a Warrant of Attachment, issued out of the District Court at Perth, and to me directed, against the estate of John Stuart, an absconding or concealed debtor, at the suit of Daniel McMartin, one &c. for the sum of thirty-two pounds, and eighteen shillings—I have seized all the estate, real as well as personal, of the said John Stuart, and unless the said John Stuart return within the jurisdiction of the said Court, and put in bail to the action, or cause the claim of the said Daniel McMartin, one &c. to be discharged within three calendar months, all the real and personal estate, of the said John Stuart, or so much thereof as may be necessary, will be held liable for the payment, benefit and satisfaction of the said claim.

JOHN A. H. POWELL,
Sheriff.

Sheriff's Office, Perth,
2nd August, 1841. sn-15

First published in Gazette 19th Aug. 1841

Bathurst District, to wit. } PUBLIC Notice is hereby given, that by virtue of certain writs to me directed, I shall attend at the Court House in the Town of Perth, on Wednesday, the 9th day of June next, at the hour of 11 o'clock forenoon, being the second day of the sitting of the Court of General Quarter Sessions of the Peace, and shall then and there offer for sale, in conformity with the last clause of the 2nd Section of the Provincial Act 7th William IV, Chap. 19, the Lands in the Townships of Bathurst, South Sherbrooke, North Sherbrooke, Beckwith, Nepean, Goulburn, March, Huntly, and Fitzroy, advertised by the Treasurer of the said District, as in arrears for Assessments and Road Tax, up to the 1st July, 1840, unless such arrears are sooner paid.

JOHN A. H. POWELL,
Sheriff, B. D.

Sheriff's Office, Perth,
19th March, 1841.

☞ The Sale of the above Lands is adjourned until Wednesday, the 22nd day of September next, being the second day of the next sitting of the Court of General Quarter Sessions of the Peace, to be then holden, at the same place and hour.

JOHN A. H. POWELL,
Sheriff, B. D.

Sheriff's Office, Perth,
9th June, 1841. 12-y

Sheriff's Sale.

Midland District, to wit. } BY virtue of a writ of *Fieri Facias*, issued out of Her Majesty's Court of Queen's Bench, and to me directed, against the lands and tenements of William J. McKay, at the suit of William Beadbury, I have seized and taken in execution, as belonging to the said William J. McKay a certain lot in the village of Bath, being part of the broken front of the east half of lot No. 10, in the township of Ernestown, in the incorporated Counties of Senor, and Addington, and in the Midland Dist., containing by admeasurement ninety-one square rods, which I will expose for sale, at the Court House in the town of Kingston, at the hour of 12 o'clock noon, on Monday the twenty-second day of November, next.

A. McDONELL,
Sheriff M. D.

Sheriff's Office, Kingston,
50th August, 1841. 16-i

Sheriff's Sale.

Midland District, to wit: } BY virtue of a writ of Fieri Facias, issued out of Her Majesty's Court of Queen's Bench, and to me directed, against the lands and tenements of William J. McKay, at the suit of Thomas McAdam, and John Sprouston, I have seized and taken in execution, as belonging to the said William J. McKay, a certain lot in the village of Bath, being part of the broken front of the east half of lot No. 10, in the township of Ernestown, in the incorporated counties of Lenox and Addington, and in the Midland District, containing by admeasurement Ninety-one square Rods, which I will expose for sale, at the Courthouse in the town of Kingston, at the hour of twelve o'clock, noon, on Wednesday the tenth day of November, next.

A. McDONELL,
Sheriff, M. D.

Sheriff's Office, Kingston,
9th August, 1841. 15-i

In the Queen's Bench.

Newcastle District, to wit. } BY virtue of a writ of Attachment, issued out of Her Majesty's Court of Queen's Bench, and to me directed, against the estate, real and personal, of Richard Dymond, an absconding or concealed debtor, at the suit of Alexander Noble, for the sum of seventy-eight pounds—I have seized all the real and personal estate of the said Richard Dymond, and unless the said Richard Dymond return within the jurisdiction of the said Court, and put in bail to the action, or cause the said claim to be discharged within three calendar months, all the real and personal estate of the said Richard Dymond, or so much thereof as may be necessary, will be held liable for the payment, benefit and satisfaction of the said claim.

H. RUTTAN,
Sheriff.

Sheriff's Office, Cobourg,
19th July, 1841. 12-sn

First published in Gazette 29th July, 1841

In the Queen's Bench.

Home District, to wit. } BY virtue of a writ of Attachment, issued out of Her Majesty's Court of Queen's Bench, and to me directed, against the estate, real and personal, of James A. Smith, an absconding or concealed debtor, at the suit of John Webb, for the sum of seventy-five pounds thirteen shillings and four pence—I have seized all the estate, real as well as personal, of the said James A. Smith, and unless the said James A. Smith return within the jurisdiction of the said Court, and put in bail to the action, within three calendar months, or cause the said claim to be discharged, all the real and personal estate of the said James A. Smith, or so much thereof as may be necessary, will be held liable for the payment benefit and satisfaction of the said claim.

W. B. JARVIS,
Sheriff, H. D.

Sheriff's Office, Toronto,
27th July, 1841. sn-13

First published in Gazette 5th Aug'st 1841.

In the Queen's Bench.

Home District, to wit. } BY virtue of a writ of Attachment, issued out of Her Majesty's Court of Queen's Bench, and to me directed, against the estate, real and personal, of Abijah Lewis, an absconding or concealed debtor, at the suit of Edward Musson, for the sum of forty-two pounds, twelve shillings and seven pence—I have seized all the estate, real as well as personal, of the said Abijah Lewis, and unless the said Abijah Lewis return within the jurisdiction of the said Court, and put in bail to the action, within three calendar months, or cause the said claim to be discharged, all the real and personal estate of the said Abijah Lewis, or so much thereof as may be necessary, will be held liable for the payment, benefit and satisfaction of the said claim.

W. B. JARVIS,
Sheriff, H. D.

Sheriff's Office, Toronto,
27th July, 1841. sn-13

First published in Gazette, 5 Aug'st, 1841.

In the Queen's Bench.

Home District, to wit. } BY virtue of a writ of Attachment, issued out of Her Majesty's Court of Queen's Bench, and to me directed, against the estate, real and personal, of James A. Smith, an absconding or concealed debtor, at the suit of William Arthurs, for the sum of thirty-nine pounds—I have seized all the estate, real as well as personal, of the said James A. Smith, and unless the said James A. Smith return within the jurisdiction of the said Court, and put in bail to the action, within three calendar months, or cause the said claim to be discharged, all the real and personal estate of the said James A. Smith, or so much thereof as may be necessary, will be held liable for the payment, benefit and satisfaction, of the said claim.

W. B. JARVIS,
Sheriff, H. D.

Sheriff's Office, Toronto,
20th July, 1841. 12-sn

First published in Gazette, 29th July, 1841

In the Queen's Bench.

Home District, to wit. } BY virtue of a writ of Attachment, issued out of Her Majesty's Court of Queen's Bench, and to me directed, against the estate, real and personal, of James A. Smith, an absconding or concealed debtor, at the suit of Matthew Priestman, for the sum of fifty-six pounds, six shillings—I have seized all the estate, real as well as personal, of the said James A. Smith, and unless the said James A. Smith return within the jurisdiction of the said Court, and put in bail to the action, within three calendar months, or cause the said claim to be discharged, all the real and personal estate of the said James A. Smith, or so much thereof as may be necessary, will be held liable for the payment benefit and satisfaction of the said claim.

W. B. JARVIS,
Sheriff, H. D.

Sheriff's Office, Toronto,
20th July, 1841. 12-sn

First published in Gazette, 29th July, 1841.

Home District, to wit. } BY virtue of a writ of Attachment, issued out of Her Majesty's Court of Queen's Bench, and to me directed, against the lands and tenements of James A. Smith, an absconding or concealed debtor, at the suit of Hugh Maguire, for the sum of seventy-eight pounds, eleven shillings—I have seized all the estate real as well as personal, of the said James A. Smith, and unless the said James A. Smith, return within the jurisdiction of the said Court, and put in bail to the action, within three calendar months, or cause the said claim to be discharged, all the real and personal estate of the said James A. Smith, or so much thereof as may be necessary, will be held liable for the payment benefit and satisfaction of the said claim,

W. B. JARVIS,
Sheriff, H. D.

Sheriff's Office, Toronto,
24 May, 1841. sn-4

First published in Gazette, 3rd June, 1841.

In the Home District Court.

Home District, to wit. } BY virtue of two Writs of Attachment, issued out of the Home District Court, and to me directed, against the estate, real and personal, of Alexander Deuchar, an absconding or concealed debtor, at the respective suits of William Hannah, for the sum of eleven pounds five shillings, and of John Henry Dunn, for the sum of thirty pounds—I have seized all the estate, real as well as personal, of the said Alexander Deuchar, and unless the said Alexander Deuchar return within the jurisdiction of the said Court, and put in bail to the action, within three calendar months from the date hereof, or cause the said claim to be discharged, all the real and personal estate of the said Alexander Deuchar, or so much thereof as may be necessary, will be held liable for the payment, benefit and satisfaction of the said claim.

W. B. JARVIS, Sheriff.

Sheriff's Office, Toronto,
15th June, 1841. 6-sn

First published in Gazette, 17th June, 1841.

Home District, *to wit.* } BY virtue of a writ of Attachment, issued out of Her Majesty's Court of Queen's Bench, and to me directed, against the estate, real and personal, of James A. Smith, an absconding or concealed debtor, at the suit of Hugh Maguire, for the sum of seventy-eight pounds, eleven shillings—I have seized all the estate real as well as personal, of the said James A. Smith, and unless the said James A. Smith, return within the jurisdiction of the said Court, and put in bail to the action, within three calendar months, or cause the said claim to be discharged, all the real and personal estate of the said James A. Smith, or so much thereof as may be necessary, will be held liable for the payment, benefit and satisfaction of the said claim,

W. B. JARVIS,
Sheriff, H. D.

Sheriff's Office, Toronto,
24 May, 1841. sn-4

First published in Gazette, 3rd June, 1841.

Sale of Lands for Taxes.

NOTICE is hereby given, that in pursuance of certain Writs, under the hand and seal of the Clerk of the Peace for the Home District, to me directed, I shall attend at the Court House, in the City of Toronto, on Wednesday, the 6th day of October next, being the second day of the General Quarter Sessions of the Peace, for the Home District, and then and there expose to sale such portion of the respective lots of land in the townships of Albion, Adjala, Brock, Esa, Etobicoke, Floss, Georgina, North Gwillimbury, Innisfil, Mono, Mulmur, Mara, Oro, Orilia, Thorah, Tay, Vespra, and Whitchurch, which have been advertised by the Treasurer of the Home District, as being in arrear for Assessments, as at the price of two shillings and six pence per acre, will pay the Assessments due on the respective lots.

W. B. JARVIS,
Sheriff.

Sheriff's Office, Toronto,
1st July, 1841. 9-n

District of Gore, to wit. } BY virtue of a writ of Fieri Facias, issued out of Her Majesty's Court of Queen's Bench, and to me directed, against the lands and tenements of Frederick Yeoward, at the suit of Alexander Murray, surviving partner of James Newbigging, deceased—I have seized and taken, as the lands and tenements of the said defendant, two separate portions of a tract of land in the township of Brantford, formerly leased by Captain Joseph Brant, Agent for the Six Nations Indians, to Epaphaniah Lord Phelphs, containing 159 acres, and more particularly discribed in the original grant from the Crown, to the said Frederick Yeoward—which I will sell by Public Auction, on Saturday, 2nd October, 1841, in the Court House in the town of Hamilton, at 12 o'clock, noon, under and by virtue of the said writ.

ALLAN MACDONELL,
Sheriff, G. D.

Sheriff's Office, Hamilton,
29th May, 1841. 1-14

District of Gore, to wit. } BY virtue of a writ of Fieri Facias, issued out of Her Majesty's Court of Queen's Bench, and to me directed, against the lands and tenements of George A. Clark, an absconding or concealed debtor, at the suit of John Fisher—I have seized and taken as the lands of George A. Clark, forty acres adjoining George Babcock's farm, in the township of Brantford; two hundred acres in the township of Burford, now in the possession of one Flynn; and two hundred acres, on Whitemans's Creek, in the said township of Burford,—all of which I will sell by Public Auction, on Saturday, the 2nd day of October, 1841, at 12 o'clock, noon, in the Court House, in the town of Hamilton,

under and by virtue of the same writ.

ALLAN MACDONELL,
Sheriff, G. D.

Sheriff's Office, Hamilton,
17th June, 1841. i-14

ON Saturday, the 23rd day of October 1841, will be sold by Public Auction, at 12 o'clock, noon, in the Court House, in the town of Hamilton, the undermentioned lands and tenements, taken in execution in the following suit, viz:—

In the Queen's Bench.

John Torrance and David Torrance,
vs.
John Galbraith, the elder.

Township of Saltfleet, lot No. 23, in the 1st Con. 200 acres; part lot No. 25, in the 3rd Con. 62 acres; part lot No. 22, in the 2nd Con. 100 acres.

ALLAN MACDONELL,
Sheriff, G. D.

Sheriff's Office, Hamilton,
10 July, 1841. i-14

District of Gore, to wit. } BY virtue of a writ of Fieri Facias, issued out of Her Majesty's Court of Queen's Bench, and to me directed, against the lands and tenements of Frederick Shaver, at the suit of William Notman, Gentleman, one &c. I have seized and taken as the lands and tenements of the said defendant, the North half of lot No. 39 in the 4th concession of the township of Ancaster—which I will sell by Public Auction, on Saturday, the 2nd October, 1841, in the Court House, in the town of Hamilton, at 12 o'clock, noon, under and by virtue of the said writ.

ALLAN MACDONELL,
Sheriff, G. D.

Sheriff's Office, Hamilton,
29th May, 1841. i-14

Sheriff's Sale of Lands.

Niagara District, to wit. } ON SATURDAY, the 21st day of August next, at 12 o'clock, noon, will be sold by public Auction, at the Sheriff's Office, in the town of Niagara, the undermentioned lands and tenements, taken in execution in the following suits respectively viz.:—

In the Queen's Bench.

George Cooper,
vs.
John Claus,
John Boyer,
vs.
John Claus.
William Clarke,
vs.
John Claus.
Silas P. Downer, Charles D. Hall, Samuel H. Foster, the younger; and George B. De Forrest,
vs.
John Claus.
Silas P. Downer, Charles D. Hall, Samuel H. Foster, the younger; and George B. De Forrest,
vs.
John Claus.

The undivided quarter of a portion of land, situated in the town of Niagara, near Butler's Barracks, containing by admeasurement, and being known as the "Twenty-three Acres," more or less; also, his right and interest in lots No. 68 and 69, in the township of Niagara.

In the Queen's Bench.

George Hall,
vs.
George A. Ball.

Parts of lots No. 26 and 27, in the 9th concession of the township of Grimsby.

In the Queen's Bench.

Birkett Benson,
vs.
John M. Connell,

East half of lot No. 198, in the township of Stamford, containing 50 acres.

W. KINGSMILL,
Sheriff, N. D.

Sheriff's Office, Niagara,
15th May, 1841. 4-i

Sheriff's Sale.

District of Talbot, to wit. } BY virtue of a writ of Fieri Facias, issued out of Her Majesty's Court of Queen's Bench, and to me directed, against the lands and tenements of James Jackson, at the suit of Alexander McLeod—I have seized and taken in Execution, as belonging to the said James Jackson, lots numbers twelve, thirteen, and fourteen, in the eleventh concession of the township of Walsingham, containing six hundred acres, which I shall offer for sale at the Court House, in the Town of Simcoe, on Saturday, the 11th day of September next, at 12 o'clock noon.

H. V. A. RAPELJE,
Sheriff, T. D.

Sheriff's Office, Simcoe,
20th July, 1841 12-i

Sheriff's Sale.

George Coleman—*Plaintiff,*
vs.
Job W. Perry—*Defendant.*
George Henry Elliott—*Plaintiff,*
vs.
Job W. Perry—*Defendant.*

CANADA, London District, to wit. } BY virtue of two writs of Fieri Facias, issued out of Her Majesty's Court of Queen's Bench, and the other out of the London District Court, and to me directed, against the lands and tenements of the Defendant, I have seized and taken in Execution the following property, viz.

The northerly part of lot number twenty, in the first concession of the township of Oxford East, one acre, more or less, with building, &c., thereon, known by the name of the Rising Sun, which lands, &c., I shall offer for sale at the Court House, in the Town of London, on Saturday, the 4th day of September next, at 12 o'clock, noon.

JAMES HAMILTON,
Sheriff, L. D.

Sheriff's Office, London, "
3rd June, 1841. 12-i

Sheriff's Sale.

George Monro—*Plaintiff,*
vs.
William Robertson, Alexander Robertson, and Ross Robertson—*Defendants.*

CANADA, London District, to wit. } BY virtue of a writ of Fieri Facias, issued out of Her Majesty's Court of Queen's Bench, and to me directed, against the lands and tenements of the Defendants, I have seized and taken in Execution the following property, viz.

Fifty acres of land, ten acres being north west corner of lot number seventeen, first concession, township of Westminster, forty acres thereof being west half broken lot number seventeen on the river Thames, in the said township of Westminster, with the appurtenances thereon, which lands, &c., I shall offer for sale at the Court House, in the Town of London, on Saturday, the 4th day of September next, at 12 o'clock, noon.

JAMES HAMILTON,
Sheriff, L. D.

Sheriff's Office, London,
3rd June, 1841. 12-i

Sheriff's Sale.

John Wycoff—*Plaintiff,*
vs.
Jesse Sullivan—*Defendant.*

CANADA, London District, to wit. } BY virtue of a writ of Fieri Facias, issued out of Her Majesty's London District Court, and to me directed, against the lands and tenements of the Defendant, I have seized and taken in Execution the following property, viz.

North half lot number six, in the second concession of Oxford East, one hundred acres, more or less, with the appurtenances thereof, which lands, &c., I shall offer for sale at the Court House, in the Town of London, on Saturday the fourth day of September next, at 12 o'clock, noon.

JAMES HAMILTON,
Sheriff, L. D.

Sheriff's Office, London,
3rd June, 1841. 12-i

Sheriff's Sale.

John Dougall and James Dougall, *Plff's.*
and
William Penrose Watson, *Deft's.*

Western District, to wit. } BY virtue of a writ of Fieri Facias, issued out of Her Majesty's Court of Queen's Bench at Toronto, to me directed, against the lands and tenements of the above defendant, I have seized and taken in execution the following property, viz:—Lots No. 28 and 29, in the front concession township of Plympton; which property I shall offer for sale, at the Court-house in the town of Sandwich, on Wednesday the 13th day of October, next, at 12 o'clock at noon, for cash only.

All persons having any claims on the above property, will please make the same known to me, on or before the day of sale.

GEORGE WADE FOOTT,
Sheriff, W. D.

Sheriff's Office, Sandwich,
5th July, 1841. 17-i

Sheriff's Sale.

James Dougall, *Plaintiff.*
and
William Penrose Watson, *Defendant.*

Western District, to wit: } BY virtue of a writ of Fieri Facias, issued out of Her Majesty's Court of Queen's Bench, at Toronto, and to me directed, against the lands and tenements of the above defendant, I have seized and taken in execution the following property, viz.:—Lots No. 28 and 29, in the front concession, township of Plympton, which property I shall offer for sale at the Court-house in the town of Sandwich, on Wednesday the 13th day of October, next, at twelve o'clock at noon, for cash only.

All persons having any claims on the above property, will please make the same known to me, on or before the day of sale.

GEO. WADE FOOTT,
Sheriff, W. D.

Sheriff's Office, Sandwich,
July 5th, 1841. 17-i

Sheriff's Sale.

Sheldon McKnight *Plaintiff.*
vs.
John Cowan and Mary Hall, *Defendants.*

Western District, to wit. } BY virtue of a writ of Fieri Facias, issued out of Her Majesty's Court of Queen's Bench, at Toronto, to me directed against the lands and tenements, of the above defendants, I have seized and taken in execution the following property, viz:—Lot No. 36, in the 1st concession of the township of Malden, 100 acres; Lot No. 5, E. side Belle River, 100 acres; Lot No. 4, in the 2nd concession, of the township of Harwich, 112 acres; Lot No. 11, in the 1st and 2nd concession township of Camden 173 acres; Lot No. 9, in the 1st concession township of Dover, 100 acres; part of lots No. 7, and 8, in the 3rd concession township of West Dover, 200 acres; North half of No. 10, in the first concession township of Raleigh, 100 acres: North quarter of No. 9, in the 1st concession township of Raleigh, 50 acres; and also all other lands and tenements, belonging to the said John Cowan, which property I shall offer for sale, at the Court-house in the town of Sandwich, on Wednesday the 13th day of October, next, at 12 o'clock at noon, for cash only.

All persons having any claims on the above property, will please make known the same to me on or before the day of sale.

GEORGE WADE FOOTT,
Sheriff, W. D.

Sheriff's Office, Sandwich,
July 5, 1841. 17-i

Sale of LAND for TAXES.

Western District, to wit: } WHEREAS by a certain Act passed in the Fifth Session of the Thirteenth Parliament of the late Province of Upper Canada, entitled, "An Act to confirm and regulate certain Sales of Land for Taxes in the district of Ottawa," it is enacted in the Sixth Section of the same—That the period to intervene between the public auction of lands in arrears for taxes, at the rate of Two Shillings and Six Pence per acre, and the final sale of such lands remaining unsold, shall be the interval between the day when such lands shall be offered for sale, upon the said terms, and the second day of the Court of General Quarter Sessions of the Peace next following.

PUBLIC NOTICE is hereby given, that I shall attend at the Court-house in the town of Sandwich, on Wednesday the 13th day of October, next, being the second day of the General Quarter Sessions of the Peace for the Western District, and then and there expose for sale, in conformity with the last clause of the Second Section of the Provincial Act, 7 Wm. 4. chap. 19, the lands in the townships of Dover—East and West; Dawn; Colchester; Camden—West; Chatham; Romney; Sombra; Rochester; Sandwich; Gosfield; Howard; Malden; Mersea; Raleigh; Maidstone; Tilbury; and Harwich; advertized by the Treasurer of the said District, as in arrears for Assessments and Road Tax, up to the 30th June, 1838, unless such arrears are sooner paid.

GEO. WADE FOOTT,
Sheriff, W. D.

Sheriff's Office, Sandwich,
21st August, 1841. 17

In the District Court.

CANADA, Western District, to wit. } BY virtue of a writ of Attachment, issued out of Her Majesty's Western District Court, and to me directed, against the estate, real and personal, of John V. Faunce, an absconding or concealed debtor, at the suit of Alansan Botsford, for the sum of twenty-five pounds—I have seized all the estate real as well as personal, of the said John V. Faunce, and unless the said John V. Faunce, return within the jurisdiction of the said Court, and put in bail to the action, or cause the said claim to be discharged, within three calendar months, all the estate real and personal, or so much thereof as may be necessary, will be held liable for the payment, benefit and satisfaction of the said claim.

GEORGE WADE FOOTT,
Sheriff, W. D.

Sheriff's Office, Sandwich,
August 10th, 1841. sn-17

First published in Gazette, 2d Sept. 1841.

Sheriff's Sale.

James Read, and James Fisher, } —*Plaintiff's.*
vs.
Lauchlin McDougall,—*Defendant.*

Western District, to wit. } BY virtue of a writ of Fieri Facias, issued out of Her Majesty's Court of Queen's Bench, and to me directed, against the lands and tenements of the above defendant—I have seized and taken in execution the following property, viz:—his interest in lot No. 13, second concession, on the North side of Bear Creek, in the township of Sombra, 170 acres. The South half of lot No. 14, in the second concession; and all that part of lot No. 13, in the second concession on the South side of Bear Creek, township of Sombra. Lot No. 9, in the third concession, township of Sombra; part of lots E. and F. in the seventh concession, township of Sombra, 70 acres.

Which property I shall offer for sale at the Court House, in the town of Sandwich, on Thursday, the 9th day of September next, at 12 o'clock noon, for cash only.

All persons having any claims on the above property, are requested to make the same known to me, on or before the day of sale.

GEORGE WADE FOOTT,
Sheriff, W. D.

Sheriff's Office, Sandwich,
June 7, 1841. 13-i

Sheriff's Sale.

Jacob Bennett Briggs,—*Plaintiff,*
vs.
William Jones, Charles Askin and James Askin, Executors of Theresa M'Kee, deceased,—*Defendants.*

Western District, to wit. } BY virtue of a writ of Fieri Facias, issued out of Her Majesty's Court of Queen's Bench, and to me directed, against the lands and tenements of the above defendants, Executors, as aforesaid:—I have seized and taken in execution the following property, viz:—Part of the Gore on the east side of River Peck, in the township of Maidstone, about 45 acres.

Which property I shall offer for sale at the Court House, in the town of Sandwich, on Thursday the 9th day of September next, at 12 o'clock noon, for cash only.

All persons having any claims on the above property, will please make the same known to me, on or before the day of sale.

GEORGE WADE FOOTT,
Sheriff, W. D.

Sheriff's Office, Sandwich,
June 7, 1841. i-13

Sheriff's Sale.

H. P. Simmons, *Plaintiff,*
vs.
Samuel Smith, *Defendant.*

BY virtue of a writ of Fieri Facias, issued out of Her Majesty's Court of Queen's Bench, and to me directed, against the lands and tenements of the defendant, I have seized and taken in execution the following property, viz:—

Lot No. 26, in the fourth concession 200 acres; lot No. 27, in the fourth concession, 196 acres; lot No. 28, in the fourth concession, 197 acres; the east half of lot No. 30, in the third concession, 85 acres; the west half of lot No. 30, in the fifth concession, 100 acres; lot No. 17, in the second concession, 200 acres; lot No. 16, in the third concession, 100 acres; lot No. 17, in the tenth concession, 200 acres; lot No. 16, in the seventh concession, 20 acres; all in the township of Zone, in the county of Kent.

Which property I shall offer for sale, at the Court House in the town of Sandwich, on Thursday, the 9th day of September next, at 12 o'clock noon.

All persons having any claims on the above property or any part thereof, are requested to make the same known to me, on or before the day of sale.

GEORGE WADE FOOTT,
Sheriff, W. D.

Sheriff's Office, Sandwich,
7th day of June, 1841. i-13

Sheriff's Sale.

John Peck,—*Plantiff,*
vs.
John L. Williams,—*Defendant.*

Western District, to wit. } BY virtue of a writ of Fieri Facias, issued out of Her Majesty's Court of Queen's Bench, and to me directed, against the lands and tenements of the said defendant—I have seized and taken in execution, the following property, viz:—Lot No. 12, on the west side of Bedford street, with the improvements thereon, in the town of Sandwich; which property I shall offer for sale, at the Court House, in the town of Sandwich, on Thursday the 9th day of September next, at 12 o'clock noon, for cash only.

All persons having any claims on the above property, are requested to make the same known to me, on or before the day of sale.

GEORGE WADE FOOTT,
Sheriff, W. D.

Sheriff's Office, Sandwich,
7th day of June, 1841. i-13

Sheriff's Sale.

Jacob Bennett Brigge—*Plaintiff*,
vs.
William Jones, Charles Askin, and James Askin, Executors of Theresa McRie, deceased—*Defendants*.

BY virtue of a writ of *Fieri Facias*, issued out of Her Majesty's Court of Queen's Bench, and to me directed, against the lands and tenements of the Defendants, Executors as aforesaid—I have seized and taken in execution, the following property, viz.: part of the Gore, on the east side of River Peck, in the township of Maidstone, about 45 acres; which property I shall offer for sale, at the Court House, in the town of Sandwich, on Monday, the 15th day of August next, at 12 o'clock, noon, for cash only.

All persons having any claims on the above property, are requested to make the same known to me, on or before the day of sale.

RAYMOND BABY,
Late Sheriff, W. D.
By JOHN A. RAY,
Late Deputy Sheriff.

Sheriff's Office, Sandwich,
18th May, 1841. 3-i

Sheriff's Sale.

James Leslie, Robert Hallowell, and Charles Stuart,—*Plaintiffs*,
vs.
Hugh Magennis.—*Defendant*.

Victoria District, to wit: } BY virtue of a writ of Fieri Facias, issued out of Her Majesty's Court of Queen's Bench, and to me directed, against the lands and tenements of the above defendant, I have seized and taken in execution the following property, viz:—

A part of the west half of lot No. 6, in the 1st concession of the township of Thurlow, with a New Stone Distillery erected thereon: which property I shall offer for sale at the Court-house in the town of Belleville, on Saturday the 13th day of November, next, at twelve o'clock, noon.

J. H. DUNBAR MOODIE,
Sheriff.

Sheriff's Office, Belleville,
August 9th, 1841. 15-i

In the District Court.

Victoria District, to wit. } BY virtue of a writ of *Fieri Facias*, issued out of Her Majesty's District Court, of the said District, and to me directed, against the lands and tenements of John McCawley, at the suit of Donald MacKay, and Colin Russell:—I have seized and taken in execution, as belonging to the above named John McCawley, all that parcel of land, situate in the township of Thurlow, being 25 acres of lot No. 27, in the broken front thereof, to be apportioned according to the provisions of an Act of the Provincial Parliament passed in the sixth year of the reign of His late Majesty, George the Fourth, providing for the sale of lands for taxes:—which I will expose for sale at the Court House, in the town of Belleville, on Saturday, the 30th day of October next, at the hour of 12 o'clock, noon.

J. H. DUNBAR MOODIE, *Sheriff.*
Sheriff's Office, Belleville,
26th July, 1841. i-13

Sheriff's Sale.

Wellington District, to wit: } BY virtue of a writ of Fieri Facias, issued out of Her Majesty's Court of Queen's Bench, and to me directed, against the lands and tenements of Martha Knight, Executrix of the last will and testament of Thomas Knight, deceased, at the suit of James Smith, the elder, I have seized and taken in execution, as belonging to the said Martha Knight, Executrix of the last will and testament of the said Thomas Knight, deceased, 36 acres, being residue of lot No. 3, 1st concession, Woolwich, east side Grand River. Lot 2, by subdivision, pine lot on N. E. side of road leading from Wilmot Road to north line of lot 19 of Waterloo. All of which I will expose for sale, on Saturday the 12th day of February, next, at the Court-house in the town of Guelph, at the hour of twelve o'clock, noon.

GEO. J. GRANGE,
Sheriff, Wel. D.

Sheriff's Office, Guelph,
August, 9th, 1841. 15-i



Law Society of Upper Canada.

Michaelmas Term, 5th Victoria.

ON Monday the 2nd day of August, 1841, being the first day of the above said Term of Michaelmas, the following Gentlemen were called to the degree of Barrister at Law.

MR. WILLIAM WINDER FITZGIBBON,
MR. FREDERICK CLEVERLY,
MR. HENRY CORRY ROWLEY BECHER.

On Tuesday the 3rd day of August, in the above said Term of Michaelmas,

MR. JAMES ROBERTSON, was called to the degree of Barrister at Law.

On Saturday the 7th August, in the above said Term of Michaelmas,

MR. TERENCE HAMILTON MERRICK, was called to the degree of Barrister at Law.—And on Friday the 13th day of August, in the above said Term of Michaelmas, the undermentioned Gentlemen were entered of, and admitted into this Society, as Students of the Laws, in the following order, their examinations having been classed as follows:—

1. ALEXANDER MCKAY,.. *Sen'r Class*
2. JAMES CROWTHER,... *Ju'r. Class.*
3. EPHRAIM PARKE,..... do
4. HAMILTON MILLS,..... do
5. JAMES COCKBURN,..... do

ROBERT S. JAMESON,
Treasurer.
JA'S. M. CAWDELL,
Secretary. 17-s

A LIST of Gentlemen who have paid their Fees to the Treasurer of the Law Society, during Michaelmas Term, 5th Victoria, August 1841, for their annual Certificates as practicing Attornies:—

A.

Adam Ainslie,
Christopher Armstrong,
James G. Armour,
Robert Armour,
J. H. Askin,

B.

Henry J. Boulton,
George S. Boulton,
James Boulton,
D. E. Boulton,
William H. Boulton,
Donald Bethune,
Angus Bethune,
G. B. Boswell,
William Boswell,
Henry W. Blackstone,
Charles Baby,
William H. Blake,
Marcus Burritt,
Read Burritt,
Robert Baldwin,
Robert Berrie,
J. Bogert,
Richard Beasley,
J. Bell,
R. E. Burns,
Edmund Burton,
Charles O. Benson,
Charles T. Baines,
E. Burnham,
S. Brough,
Thomas Burns,
George Brock,
H. C. R. Becher,
George W. Burton,
William D. Baby,

C.

John S. Cartwright,
John McA. Cameron,
John H. Cameron,
Alexander Chewett,
William Cozens,
E. C. Campbell,
Warren Claus,
John Crawford,
Robert P. Crooks,
James Cahill,
Fred. Cleverly,
Robert Cline,

D.

Benjamin Dougale,
Joseph Davis,
George Duggan,
Richard O. Duggan,
John Duggan,
George T. Denison, junior,
W. H. Draper,
Alexander Duff,

E.

William Elliotte,
John Elliott,
Henry Eccles,

F.

Colley Foster,
Peter Freel,
D. Fairfield,
Harvy Fowler,
Adam J. Fergusson,
John R. Forsythe,
Samuel B. Freeman,
David B. O. Ford,
Douglass Fraser,
T. B. Fairbanks,
William W. FitzGibbon,

G.

Clarke Gamble,
Alexander Grant,
James Givins,
John W. Gwynne,
William A. Geddes,
James R. Gowan,
Adolphus Givins,

H.

Edward Hitchings,
John O. Hatt,
Charles L. Hall,
Eph. Jones Hubbell,
John Hector.
William Horton,
John H. Hagarty,
Richard Lee Holland,
George Barker Hall,
Alexander C. Hamilton,

J.

Ormond Jones,
George S. Jarvis,

K.

Thomas Kirkpatrick,
Stafford F. Kirkpatrick,
William C. Keele,
Nesbitt Kirchhoffer,
Thomas Keir,

L.

Philip Low,
George B. Lyon,
William C. Loring,
John Bower Lewis,
William Lapenotiere,
Henry Latham,

M.

John Moore,
Daniel McMartin,
Sir A. N. McNab,
Joseph C. Morrison,
George Malloch,
John G. Malloch,
Samuel Merrill,
Adam H. Meyers,
Rolland McDonald,
James McIntosh,
George McDonell,
John A. McPherson,
Alexander S. Milne,
William Miller,
John Miller,
Burraje Y. McKyes,
John A. McDonald,
Edmund Murney,
David S. McQueen,
Fred. C. Muttlebury,
Robert Bell Miller,
Wellington Morney,
John Sandfield McDonell,
Richard Miller,
Terance Hamilton Merrick,

N.

William Notman,

O.

Miles O'Rielly,
Hamilton O'Rielly,

P.

William D. Powell,
Jacob J. Pringle,
James Price,
John Prince,

R.

Thomas M. Radenhurst,
Charles Richardson,
B. W. Roberts,
George Rolph,
Simon F. Robertson,
George Ridout
Lorenzo D. Raymond,
William B. Richards,
James Robertson,
John Ross,
Peter W. Rapelje,

S.

James Smyth,
John Shuter Smith,
Henry Sherwood,
George Sherwood,
Henry Smith,
William Salmon,
James McGill Strachan,
John G. Spragge,
James E. Small,
Richard F. Steele,
John Stuart,
Charles Stuart,
John G. Stevenson,
William Smart,
Charles B. Secord,
John Start,
John Stewart,

T.

George S. Tiffany,
Robert H. Throop,
Thomas H. Taylor,

W.

Fred. T. Wilkes,
Lewis Wallbridge,
Adam Wilson,
William B. Wells,
Marcus F. Whitehead,
William B. Winterbottom,
John Wilson,
Thomas D. Warren,
George D. Wells,
George Charles, Ward,
Hugh B. Wilson, Esquires,

Gentlemen who have neglected to take out their Certificates during the Term, have now to pay the sum of Four Pounds currency; in default of which they are liable to a penalty of Ten Pounds currency, for every action they bring or defend.

ROBERT S. JAMESON,
Treasurer.
JAMES M. CAWDELL,
Secretary, 17-s

NOTICE is hereby given, that the Courts of Oyer and Terminer, and General Gaol Delivery, and of Assize and Nisi Prius, in and for the different Districts, will be held as follows, namely:—

By His Honour Mr. JUSTICE JONES.

District.	Town.	
Western,..	Sandwich,...	Mon. 13th Sept.
London, ..	London, ...	Wed. 22nd do.
Brock,....	Woodstock,..	Thur. 30th do.

His Honour Mr. JUSTICE MACAULAY.

Welfington,.	Guelph,....	Thur. 9th Sept.
Talbot, ...	Simcoe,....	Tues. 14th do.
Gore,.....	Hamilton,...	Mon. 20th do.

His Hon. Mr. JUSTICE HAGERMAN.

Niagara,....	Niagara,....	Tues. 19th Oct.
Newcastle,..	Amherst, ...	Mon. 4th do.
Victoria,....	Belleville,..	Tues. 12th do.

His Honour the CHIEF JUSTICE.

Prince Edward,	Picton,...	Mon. 13th Sept.
Midland,.....	Kingston,	do. 20th do.
Johnstown,....	Brockville,	do. 4th Oct.

His Honour Mr. JUSTICE MCLEAN.

Bathurst,....	Perth,....	Mon. 20th Sept.
Ottawa,.....	L'Original,	Wed. 29th do.
Eastern,.....	Cornwall,..	Mon. 11th Oct.

The Hon. Mr. JUSTICE MACAULAY.

Home,.....	Toronto,...	Mon. 11th Oct.

Of which all Sheriffs, Coroners, Magistrates, Gaolers, and other Peace Officers, are commanded to take notice.

By order of the Court.

CHARLES C. SMALL,
14 *Clerk of the Crown and Pleas.*

Crown Lands Office,
Toronto, 5th June, 1840.

PUBLIC SALES will take place at the Agents' Offices, in the different Districts within this Province, on the 31st March, 30th June, 30th September, and 31st December, in each year, when such Lots as may have been bid off at Auction above the upset price, and which may have become forfeited for non-compliance with the conditions of such Sale, will be again exposed to public competition;—also such Lands as may be returned to this Department for sale, not heretofore advertised.

The numbers of the first-described Lands may be known, upon application to the Agents of this Department, in their respective Districts: those of the latter will appear in the *Upper Canada Gazette*, and in one of the newspapers published in each District, one month before the time of such quarterly Sale, above mentioned, or of such special Sale as may be hereafter advertised.

A General Advertisement of Crown Lands, not heretofore offered, will appear so soon as Returns of Inspection of Lots advertised under Order in Council of the 4th April, 1838, have been made by the District Agents, and the necessary authority obtained from His Excellency the Lieutenant-Governor in Council, to offer for sale such Lands, so advertised, as may have been forfeited by the original Locatees—when Lots returned as vacant since the General Advertisement of Sales of Crown Lands, published last year, will be included.

5 R. B. SULLIVAN.

(COPY.)

THE Partnership heretofore existing between the Subscribers, under the name and firm of "*McFarlane & Forsyth*," at Fort Erie, as Merchants, was dissolved by mutual consent, on the First day of July, last passed.

(Signed)
JOHN McFARLANE,
NELSON FORSYTH,

H. WARREN,
Witness.

Fort Erie, Aug. 9, 1841. 15-n

BRITISH AMERICA FIRE & LIFE ASSURANCE COMPANY.

THE Annual Court of Proprietors of this Institution was held on Monday the 2nd Inst. as prescribed by the Act of Incorporation, when the following Gentlemen were elected Directors for the ensuing year—

The Hon. Wm. Allan,	George P. Ridout,
William Atkinson,	Cha's. Stotesbury,
John S. Baldwin,	J. R. Armstrong,
Alexander Burnside,	George Munro,
Alexander Dixon,	Tho's. Helliwell,
John Ewart,	Jesse Ketchum,
Alexander Hamilton,	Peter Paterson,
William Proudfoot,	Christ'r. Widmer,

The Hon. Augustus Baldwin, Esqrs.

At the first subsequent meeting of Directors the undermentioned Officers were chosen:—

The Hon. William Allan, *Governor*,
John S. Baldwin, Esq., *Deputy Governor*,
Doctor Burnside, John Ewart, Esq. and William Proudfoot, Esq., *Trustees*.
Managing Director.

British American Assurance Office,
3rd August, 1841. 14-s

MEDICAL COLLEGE
GENEVA, N. Y.

THE MEDICAL LECTURES will commence on the *first Tuesday in October*, and continue sixteen weeks.

Institutes and Practice of Medicine,
T. Spencer, M. D., Geneva.
Obstetrics and Medical Jurisprudence,
C. B. Coventry, M. D., Utica.
Anatomy and Physiology,
James Webster, M. D. Rochester,
Chemistry and Pharmacy,
James Hadley, M. D., Fairfield.
Materia Medica and General Pathology,
John De La Mater, M. D.,
Saratoga Springs.
Principles and practice of Surgery,
Frank H. Hamilton, M. D., Rochester,
Sumner Rhoades, M. D., Demonstrator,
Geneva,
C. B. Coventry, Dean.
James Hadley, Register,
17 Geneva, August 17, 1841.

ORDERED—That it be a Standing Order that no Printed Petition be received by this House.

Journal of the Legislative Council,
Wednesday, 30th June, 1841.

Truly extracted,
JAMES FITZGIBBON,
9-c *Clerk, Legislative Council.*

British America Fire & Life Assurance Company.

NOTICE is hereby given, that the Annual Court of Proprietors of this Institution, at which the Election of Directors for the ensuing year takes place, will be held at the House of Business of the Corporation, Duke Street, City of Toronto, on Monday, the Second day of August next.

The Chair will be taken at Twelve o'clock, at noon, precisely.

By order of the Board.

T. W. BIRCHALL,
MANAGING DIRECTOR,
British America Assurance Office,
Toronto, 12th July, 1841. 11-a

MAYOR'S SPELLING BOOK.
NEW EDITION,
FOR THE USE OF SCHOOLS
IN UPPER CANADA.

A LARGE and well executed Edition of MAYOR'S SPELLING-BOOK, is now Published and ready for sale by the Subscriber at his Office, *King-Street, Toronto.*

Orders from any part of the Province duly attended to.

Country Merchants, and *Schools*, supplied on reasonable terms.

R. STANTON.
Toronto, 24th August, 1840.

BOOK-BINDING.

ALL kinds of BINDING, ORNAMENTED and PLAIN, executed to order, with despatch, and on reasonable terms, at this Office.

PARCHMENT DEEDS, and Memorials, for sale at the Gazette Office, 164 King-street

R. STANTON.
Toronto, Sept. 17, 1840.

NOTICE.

THE Partnership heretofore existing between the Subscribers, under the name, style, and firm of SHUTER and PATERSON, is this day dissolved by mutual consent. The business will be continued for the exclusive benefit of JOSEPH SHUTER, to whom all debts due the late business are to be paid, and by whom all debts due from or by the said Partnership concern, will be discharged.

(Signed) JOSEPH SHUTER,
(Signed) DAVID M. PATERSON.
Toronto, June 5th, 1841. 5-n

NOTICE is hereby given, that the Partnership lately existing between us, was dissolved by mutual consent, on the first day of May, instant; and that all debts due to the late Co-partnership, are to be paid to the said HIRAM GOODWIN BERNARD, who is duly authorised to receive the same; and that all outstanding claims will be paid by the said HIRAM GOODWIN BERNARD—as witness our hands.

THO'S. PEARSON,
H. G. BERNARD,
Witness to the respective signatures—
JAMES CULL.
Toronto, 24th *May*, 1841. n-3

THE CO-PARTNERSHIP heretofore existing under the firm of HART & Co. at Toronto, as Commission Merchants, is this day dissolved by mutual consent; all debts due to the said concern, will be collected by Mr. FREDERICK PERKINS, who will continue the said business in his own name, and on his own account.

BENJAMIN HART,
per his Attorney—
THEODORE HART.
THEODORE HART.
FRED'K. PERKINS.
Montreal, 5th *May*, 1841. 2-c

NOTICE is hereby given, that ROBERT JAMESON, late of Fenelon Falls, in the Newcastle District, Esquire, has appointed John Hore, Esquire, of the same place, his sole Attorney and Agent, for the sale and transfer of lands, and all other business whatsoever, and that no one else is authorised to act for him.

(Signed) ROBERT JAMESON.
Dated 18th *February*, 1841. 2-n

GOVERNMENT OFFICE,
Montreal, 20th *April*, 1841.

TENDERS will be received at this Office, for the conveyance by Steam of indigent Emigrants and their baggage, during the approaching season, between the following places, with or without provisions, viz.:

Quebec to *Montreal.*
Montreal to *Bytown.*
Bytown to *Kingston.*
Kingston to *Toronto.*

The Tender to specify the price per head, for Adults and Children; the price per cwt. for baggage; and the times at which the Boats will start. Security for the performance of any contract which may be made, will of course be demanded.

By Command.

T. W. C. MURDOCH,
x-51 *Chief Secretary.*

To the Public.

I HEREBY give notice, that I forbid any one purchasing or receiving a NOTE OF HAND, signed by myself and Michael Seyer, and dated 7th March, 1835, for Two Hundred and Fifty Pounds, Currency, and payable six years after date, to MARCUS MERRICK, or bearer, with interest, as we have paid the said Note to Mr. Edmund Ritchie, the owner thereof when it became due. The said Note was placed in the hands of Henry Sherwood, Esquire, to carry into effect a certain proposed arrangement, and has been lost or mislaid.

MILTON DAVIS.
Hamilton, 10th April, 1841.

I hereby acknowledge to have received payment in full, of the above Note.

EDMUND RITCHIE.
Hamilton, 10th *April*, 1841. 49-sr

ENLARGEMENT OF
THE MONTREAL TRANSCRIPT.

ON THURSDAY, the 3rd June, the MONTREAL TRANSCRIPT will appear on a larger sheet, as some time since proposed. As the old size and the new one will not bind together, our paper of that day will be No 1, of a new volume; and an extra number of the first few numbers will be struck off, in order that new subscribers may be supplied from the commencement of the interesting Tales it is proposed to introduce. Advertisements inserted in the 1st No. will have the advantage not only of the present large circulation of the TRANSCRIPT, but of an additional quantity to be printed on that day.

All Advertisements inserted in the MONTREAL TRANSCRIPT, shall have one insertion, gratis, in the WEEKLY TRANSCRIPT, a new paper to be published on the 9th June.

D. McDONALD,
Proprietor.
Montreal, 25th May, 1841.

THE WEEKLY TRANSCRIPT.

ON WEDNESDAY, the 9th June, a new paper, to be called the WEEKLY TRANSCRIPT, will be issued from this Office, and will continue to be published every Wednesday, at the low rate of TEN SHILLINGS per annum, in town, and 12s. 6d. in the country, although containing 32 pages of the original TRANSCRIPT size. It will make a handsome volume for binding, amounting in each year to 624 pages, and will enter from its commencement on the popular stories of "BARNABY RUDGE," by Boz, and "OLD ST. PAUL'S," by W. Harrison Ainsworth. These will be followed by a constant succession of selections from the most celebrated authors, and the WEEKLY TRANSCRIPT will furnish the cheapest and best collection of literary matter to be found in Canada, besides giving the latest news, and the politics of both the Colonies and the Mother Country.

It is a proud recollection with us, that our earliest efforts were nursed into maturity by the distinguished patronage of the fair sex; and a sense of gratitude will induce us to insert in our new weekly paper an occasional piece of MUSIC—sometimes original, sometimes transcribed from the most celebrated professors.

Agriculture, the source from which this country must derive so large a proportion of its future prosperity, will not be lost sight of. Its interests, and those of the Mechanic, will find a steady advocate in the TRANSCRIPT.

Intending subscribers will do well to be early in signifying their intention, and be particular in mentioning whether it is the tri-weekly, or the weekly paper they desire. Subscriptions payable invariably in advance.

Advertisements ordered into the tri weekly TRANSCRIPT, will have one insertion, gratis, in the WEEKLY TRANSCRIPT. If ordered for a longer time, they shall be paid for at the usual rates.

The WEEKLY TRANSCRIPT will be under the same editorial management as the MONTREAL TRANSCRIPT.

All orders addressed to the Proprietor, will be duly attended to.

D. McDONALD, *Proprietor.*
Montreal, 25th May, 1841

Printed by R. STANTON, Printer to the QUEEN'S MOST EXCELLENT MAJESTY.

Upper Canada Gazette.

VOL. XVI. TORONTO, THURSDAY, SEPTEMBER 9, 1841. NO. 18

By Authority.



PROCLAMATION.

PROVINCE OF CANADA. } SYDENHAM.

VICTORIA, by the Grace of GOD, of the United Kingdom of Great Britain and Ireland, QUEEN, Defender of the Faith, &c. &c. &c.

To all to whom these presents shall come, or whom the same may concern—
GREETING:

WHEREAS the BARN, STABLE, and SHEDS, containing a large quantity of Grain, and other valuable property, belonging to Joshua Bobier, of the township of Dunwich, in the District of London, yeoman, was consumed by fire, on the morning of Sunday, the thirtieth day of May, now last past, and there is reason to believe that the said fire did not happen accidentally, but was the work of an Incendiary: Now KNOW YE that a reward of FIFTY POUNDS, of lawful money of our said Province, will be paid to any person or persons (not being the actual Incendiary or immediate procurer,) giving such information, as will lead to the discovery and conviction of the perpetrator or perpetrators of the above crime.

In testimony whereof, we have caused these our Letters to be made Patent, and the Great Seal of our said Province of Canada to be hereunto affixed.

WITNESS Our Right Trusty and Well-beloved the RIGHT HONOURABLE CHARLES, BARON SYDENHAM, of Sydenham, in the County of Kent, and of Toronto, in Canada, one of Our Most Honourable Privy Council, Governor General of British North America, and Captain General and Governor-in-Chief in and over our Provinces of Canada, Nova Scotia, New Brunswick, and the Island of Prince Edward, and Vice Admiral of the same, at Kingston, this twenty-third of July, one thousand eight hundred and forty-one, and in the fifth year of our reign.

By Command. S.
S. B. HARRISON.
14-n *Secretary.*

ADJUTANT GENERAL'S OFFICE,
Kingston, 31st *August*, 1841.

MILITIA GENERAL ORDER.

HIS EXCELLENCY THE GOVERNOR-GENERAL has been pleased to make the following appointments in the Militia Force, viz:

Fifth Regiment Oxford.

To be Ensign—
Richard Chambers, gent. *vice* Dundas, promoted.

Second Regiment Kent.

To be Surgeon—
Alexander Roche Robertson, Esquire—Commission dated 28th August, 1841.

By Command.
RICHARD BULLOCK,
18 *Adjutant General Militia.*

ADJUTANT GENERAL'S OFFICE,
Kingston, 28th *August*, 1841.

MILITIA GENERAL ORDER.

HIS EXCELLENCY THE GOVERNOR-GENERAL has been pleased to make the following appointments in the Militia force, viz:—

Glengary Light Infantry Company.

To be Ensign—
Æneas Macdonell, gent. *vice* Reginald Macdonell, appointed to the Royal Canadian Reg't.—Commission dated 25th August, 1841.

First Huron Regiment.

To be Lieutenant Colonel—
Captain Augustus Morgan, *vice* Taylor, deceased.

To be Major—
Captain Daniel Lizars, *vice* Prior, superceded.

To be Captains—
Lt. Thomas Kydd, *v.* Morgan, promoted,
Lieut. William B. Rich, *vice* Lizars, do
Lieut. and Adjutant Geo. Fraser,

To be Lieutenants—
Ens. Richard Young, *v.* Kydd, promoted,
Ens. David H. Ritchie, *v.* Rich, do
Com's. to be dated 27th August, 1841.

By Command.
RICHARD BULLOCK,
17 *Adjutant General Militia.*

IN COUNCIL,
17th *September*, 1840.

IT IS ORDERED, by His Excellency the LIEUTENANT-GOVERNOR, in Council, that the following Schedule of Rates and Regulations be adopted, in lieu of those established by Order in Council of the 7th September, 1837; and all persons whom the premises may concern, are required to conform themselves thereto.

WILLIAM H. LEE,
x-26 *Act'g. C. E. C.*

Schedule of Rates

To be collected upon Cargoes of Vessels coming into the Port of Toronto, and unladen within the same, for the purpose of raising a Fund for defraying the Principal and Interest of the sums granted by the Legislature for the construction of improvements in the Harbour of Toronto, viz:

Merchandize, per ton weight or measurement, per Bill of Lading,		£0 1 8
Flour,	per barrel,	0 0 2
Oysters in shell,	do.	
Cider,	do.	
Apples, and other fresh fruit,	do.	
Lime and Gypsum,	do.	
Potatoes, and other vegetables,	do.	
Pork,	do.	0 0 3
Ashes,	do.	
Salt,	do.	
Whiskey,	do.	
Sheep and Pigs,	each,	0 0 2
Horses and Horned Cattle,	do.	0 0 6
Wood,	per Cord,	0 0 4
Stone,	per Toise,	0 0 10
Lumber, per 1,000 feet, Board Measure,		0 1 0

All Masters of Vessels, or persons having charge thereof, on their arrival at the Port of Toronto, with an intention of landing any part of their Cargo, shall immediately deliver to the Collector of Customs, or his Deputy, a Manifest of the Merchandize or articles so to be landed, signed by the Master of such Vessel, or the person having charge thereof; which Manifest shall be an authority to the said Collector, or his Deputy, for receiving from the Captains of the respective Vessels the amount of rates apportioned as above, for the payment of which the said Captains shall satisfy the said Collector or his Deputy, before breaking bulk.

Schedule of Rates

To be collected at the Port of Toronto, for Wharfage on Vessels or other Craft touching or lying at Toronto Harbour Pier; and also on articles discharged from Vessels or other Craft lying under and protected by the Pier erected for the benefit of the Harbour at Toronto, under authority of an Act of the Provincial Legislature, passed in the 3rd Session of the 11th Parliament, viz:

Merchandize per ton weight or measurement, per Bill of Lading,		£0 3 9
Flour,	per barrel,	0 0 4
Oysters in shell,	do.	
Cider,	do.	

Apples and other fresh fruit,	do.	0 0 4
Lime and Gypsum, ...	do.	
Potatoes and other vegetables,	do.	
Pork, ...	do.	0 0 6
Ashes, ...	do.	0 0 9
Salt, ...	do.	0 0 4
Whiskey, ...	do.	0 0 6
Sheep and pigs, ...	each,	0 0 3
Horses and Horned Cattle,..	do.	0 1 9
Wood, ...	per Cord,	0 0 8
Stone, ...	per Toise,	0 7 6
Lumber, per 1,000 feet, Board Measure, for every forty-eight hours, ...		0 2 0
Double Wagon and Horses, ...		0 2 6
Single Wagon and Horse, ...		0 1 6

The above to become payable before breaking bulk.

Each Passenger's baggage, not exceeding a Car or Cart, single Horse load,	£0	0 6
For every Steamer touching at the Pier,	0	5 0
do. Schooner, ... do.	0	2 6
For every Steamer wintering at the Pier,	2	10 0
do. Schooner, above 50 tons, do.	1	5 0
do. do. under 50 tons and above 10, ... do.	0	12 6

The Rates in the foregoing Schedules, to become payable on the 9th of November ensuing; and all Owners of Vessels or the Masters thereof, will hold themselves liable for the settlement of the said dues, to the Collector of the Customs of the Port of Toronto, or some person deputed by him, in such manner as he may prescribe, under the penalties for non-performance, established by 3rd Wm. IV, chap. 32.

Eastern District, } BY virtue of writs
to wit. } of Attachment, issued out of Her Majesty's District Court, at Cornwall, in the said District, and to me directed, and also a Writ of Attachment, issued out of Her Majesty's Court of Queen's Bench, and also to me directed, against the estate, real as well as personal, of George Farr, an absconding or concealed debtor, at the suit of Isaac Newton Rose—in the District Court—for the sum of twenty three pounds seventeen shillings and two pence. At the suit of Daniel T. Broeffle, for the sum of forty pounds. At the suit of James Haggarty, for the sum of thirteen pounds fifteen shillings. At the suit of William Kyle, for the sum of ten pounds. And in the Queen's Bench—At the suit of John Blackwood, for the sum of three hundred and twenty-six pounds, ten shillings and nine pence, I have seized all the estate, real as well as personal, of the said George Farr, and unless the said George Farr return within the jurisdiction of the said Courts, and put in bail to the respective actions, within three calendar months, or cause the said claims to be discharged, all the real and personal estate of the said George Farr, or so much thereof as may be necessary, will be held liable for the payment, benefit and satisfaction of the said claims.

A. McMARTIN,
Sheriff, E.D.

Sheriff's Office, Cornwall,
24th July, 1841. 14-sn

First published in Gazette 12th Aug. 1841.

In the District Court.

Ottawa District, } BY virtue of a writ
to wit. } of Attachment, issued out of Her Majesty's District Court, and to me directed, against the estate of James Russell, an absconding or concealed debtor, to satisfy Edward Money, and Alexander McGibbon, for the sum of twenty-two pounds, eleven shillings, of lawful money of the Province of Canada—I have seized all the estate, real and personal, of the said James Russell, and unless the said James Russell return within the jurisdiction of the said Court, and put in bail to the action, or cause the said claim to be discharged within three calendar months, all the real and personal estate of the said James Russell, or so much thereof as may be necessary, will be held liable for the payment, benefit and satisfaction of the said claim.

CHA'S. P. TREADWELL.
Sheriff.

Sheriff's Office, L'Orignal,
14th June, 1841. 7-sn

First published in Gazette 24th June, 1841

District of Bathurst, } NOTICE is
to wit. } hereby given, that by virtue of a Warrant of Attachment, issued out of the District Court at Perth, and to me directed, against the estate of John Stuart, an absconding or concealed debtor, at the suit of Daniel McMartin, one &c. for the sum of thirty-two pounds, and eighteen shillings—I have seized all the estate, real as well as personal, of the said John Stuart, and unless the said John Stuart return within the jurisdiction of the said Court, and put in bail to the action, or cause the claim of the said Daniel McMartin, one &c. to be discharged within three calendar months, all the real and personal estate, of the said John Stuart, or so much thereof as may be necessary, will be held liable for the payment, benefit and satisfaction of the said claim.

JOHN A. H. POWELL,
Sheriff.

Sheriff's Office, Perth,
2nd August, 1841. sn-15

First published in Gazette 19th Aug. 1841

Bathurst District, } PUBLIC Notice
to wit. } is hereby given, that by virtue of certain writs to me directed, I shall attend at the Court House in the Town of Perth, on Wednesday, the 9th day of June next, at the hour of 11 o'clock forenoon, being the second day of the sitting of the Court of General Quarter Sessions of the Peace, and shall then and there offer for sale, in conformity with the last clause of the 2nd Section of the Provincial Act 7th William IV, Chap. 19, the Lands in the Townships of Bathurst, South Sherbrooke, North Sherbrooke, Beckwith, Nepean, Goulburn, March, Huntly, and Fitzroy, advertised by the Treasurer of the said District, as in arrears for Assessments and Road Tax, up to the 1st July, 1840, unless such arrears are sooner paid.

JOHN A. H. POWELL,
Sheriff, B. D.

Sheriff's Office, Perth,
19th March, 1841.

☞ The Sale of the above Lands is adjourned until Wednesday, the 22nd day of September next, being the second day of the next sitting of the Court of General Quarter Sessions of the Peace, to be then holden, at the same place and hour.

JOHN A. H. POWELL,
Sheriff, B. D.

Sheriff's Office, Perth,
9th June, 1841. 12-y

Sheriff's Sale.

Midland District, } BY virtue of a writ
to wit, } of *Fieri Facias*, issued out of Her Majesty's Court of Queen's Bench, and to me directed, against the lands and tenements of William J. McKay, at the suit of William Beadbury, I have seized and taken in execution, as belonging to the said William J. McKay a certain lot in the village of Bath, being part of the broken front of the east half of lot No. 10, in the township of Ernestown, in the incorporated Counties of Senor, and Addington, and in the Midland Dis't. containing by admeasurement ninety-one square rods, which I will expose for sale, at the Court House in the town of Kingston, at the hour of 12 o'clock noon, on Monday the twenty-second day of November, next.

A. McDONELL,
Sheriff M. D.

Sheriff's Office, Kingston,
30th August, 1841. 16-i

Sheriff's Sale.

Midland District, } BY virtue of a writ of Fieri Facias,
to wit: } issued out of Her Majesty's Court of Queen's Bench, and to me directed, against the lands and tenements of William J. McKay, at the suit of Thomas McAdam, and John Sprouston, I have seized and taken in execution, as belonging to the said William J. McKay, a certain lot in the village of Bath, being part of the broken front of the east half of lot No. 10, in the township of Ernestown, in the incorporated counties of Lenox and Addington, and in the Midland District, containing by admeasurement Ninety-one square Rods, which I will expose for sale, at the Courthouse in the town of Kingston, at the hour of twelve o'clock, noon, on Weduesday the tenth day of November, next.

A. McDONELL,
Sheriff, M. D.

Sheriff's Office, Kingston,
9th August, 1841. 15-i

In the Queen's Bench.

Newcastle District, } BY virtue of a
to wit. } writ of Attachment, issued out of Her Majesty's Court of Queen's Bench, and to me directed, against the estate, real and personal, of Richard Dymond, an absconding or concealed debtor, at the suit of Alexander Noble, for the sum of seventy-eight pounds—I have seized all the real and personal estate of the said Richard Dymond, and unless the said Richard Dymond return within the jurisdiction of the said Court, and put in bail to the action, or cause the said claim to be discharged within three calendar months, all the real and personal estate of the said Richard Dymond, or so much thereof as may be necessary, will be held liable for the payment, benefit and satisfaction of the said claim.

H. RUTTAN,
Sheriff.

Sheriff's Office, Cobourg,
19th July, 1841. 12 sn

First published in Gazette 29th July, 1841

In the Queen's Bench.

Home District, } BY virtue of a writ
to wit. } of Attachment, issued out of Her Majesty's Court of Queen's Bench, and to me directed, against the estate, real and personal, of James A. Smith, an absconding or concealed debtor, at the suit of John Webb, for the sum of seventy-five pounds thirteen shillings and four pence—I have seized all the estate, real as well as personal, of the said James A. Smith, and unless the said James A. Smith, return within the jurisdiction of the said Court, and put in bail to the action, within three calendar months, or cause the said claim to be discharged, all the real and personal estate of the said James A. Smith, or so much thereof as may be necessary, will be held liable for the payment benefit and satisfaction of the said claim.

W. B. JARVIS,
Sheriff, H. D.

Sheriff's Office, Toronto,
27th July, 1841. sn-13

First published in Gazette 5th Aug'st 1841.

In the Queen's Bench.

Home District, } BY virtue of a writ
to wit. } of Attachment, issued out of Her Majesty's Court of Queen's Bench, and to me directed, against the estate, real and personal, of Abijah Lewis, an absconding or concealed debtor, at the suit of Edward Musson, for the sum of forty-two pounds, twelve shillings and seven pence—I have seized all the estate, real as well as personal, of the said Abijah Lewis, and unless the said Abijah Lewis return within the jurisdiction of the said Court, and put in bail to the action, within three calendar months, or cause the said claim to be discharged, all the real and personal estate of the said Abijah Lewis, or so much thereof as may be necessary, will be held liable for the payment, benefit and satisfaction of the said claim.

W. B. JARVIS,
Sheriff, H. D.

Sheriff's Office, Toronto,
27th July, 1841. sn-13

First published in Gazette, 5 Aug'st, 1841.

In the Queen's Bench.

Home District, } BY virtue of a writ of
to wit. } Attachment, issued out of Her Majesty's Court of Queen's Bench, and to me directed, against the estate, real and personal, of James A. Smith, an absconding or concealed debtor, at the suit of William Arthurs, for the sum of thirty-nine pounds—I have seized all the estate, real as well as personal, of the said James A. Smith, and unless the said James A. Smith return within the jurisdiction of the said Court, and put in bail to the action, within three calendar months, or cause the said claim to be discharged, all the real and personal estate of the said James A. Smith, or so much thereof as may be necessary, will be held liable for the payment, benefit and satisfaction, of the said claim.

W. B. JARVIS,
Sheriff, H. D.

Sheriff's Office, Toronto,
20th July, 1841. 12-sn

First published in Gazette, 29th July, 1841

In the Queen's Bench.

Home District, } BY virtue of a writ of
to wit. } Attachment, issued out of Her Majesty's Court of Queen's Bench, and to me directed, against the estate, real and personal, of James A. Smith, an absconding or concealed debtor, at the suit of John Webb, for the sum of seventy-five pounds thirteen shillings and four pence—I have seized all the estate, real as well as personal, of the said James A. Smith, and unless the said James A. Smith, return within the jurisdiction of the said Court, and put in bail to the action, within three calendar months, or cause the said claim to be discharged, all the real and personal estate of the said James A. Smith, or so much thereof as may be necessary, will be held liable for the payment benefit and satisfaction of the said claim.

W. B. JARVIS,
Sheriff, H. D.

Sheriff's Office, Toronto,
20th July, 1841. 12-sn

First published in Gazette, 29th July, 1841.

Home District, } BY virtue of a writ of
to wit. } Attachment, issued out of Her Majesty's Court of Queen's Bench, and to me directed, against the estate, real and personal, of James A. Smith, an absconding or concealed debtor, at the suit of Hugh Maguire, for the sum of seventy-eight pounds, eleven shillings—I have seized all the estate real as well as personal, of the said James A. Smith, and unless the said James A. Smith, return within the jurisdiction of the said Court, and put in bail to the action, within three calendar months, or cause the said claim to be discharged, all the real and personal estate of the said James A. Smith, or so much therof as may be necessary, will be held ljable for the payment benefit and satisfaction of the said claim.

W. B. JARVIS,
Sheriff, H. D.

Sherff's Office, Toronto,
24 May, 1841. sn-4

First published in Gazette, 3rd June, 1841.

In the Home District Court.

Home District, } BY virtue of two
to wit. } Writs of Attachment, issued out of the Home District Court, and to me directed, against the estate, real and personal, of Alexander Deuchar, an absconding or concealed debtor, at the respective suits of William Hannah, for the sum of eleven pounds five shillings, and of John Henry Dunn, for the sum of thirty pounds—I have seized all the estate, real as well as personal, of the said Alexander Deuchar, and unless the said Alexander Deuchar return within the jurisdiction of the said Court, and put in bail to the action, within three calendar months from the date hereof, or cause the said claim to be discharged, all the real and personal estate of the said Alexander Deuchar, or so much thereof as may be necessary, will be held liable for the payment, benefit and satisfaction of the said claim.

W. B. JARVIS, Sheriff.

Sheriff's Office, Toronto,
15th June, 1841. 6-sn

First published in Gazette, 17th June, 1841.

Home District, } BY virtue of a writ
to wit. } of Attachment, issued out of Her Majesty's Court of Queen's Bench, and to me directed, against the estate, real and personal, of James A. Smith, an absconding or concealed debtor, at the suit of Matthew Priestman, for the sum of fifty-six pounds, six shillings—I have seized all the estate, real as well as personal, of the said James A. Smith, and unless the said James A. Smith return within the jurisdiction of the said Court, and put in bail to the action, within three calendar months, or cause the said claim to be discharged, all the real and personal estate of the said James A. Smith, or so much thereof as may be necessary, will be held liable for the payment, benefit and satisfaction, of the said claim.

W. B. JARVIS,
Sheriff, H. D.

Sheriff's Office, Toronto,
20th July, 1841. 12-sn

First published in Gazette, 29th July, 1841.

Sale of Lands for Taxes.

NOTICE is hereby given, that in pursuance of certain Writs, under the hand and seal of the Clerk of the Peace for the Home District, to me directed, I shall attend at the Court House, in the City of Toronto, on Wednesday, the 6th day of October next, being the second day of the General Quarter Sessions of the Peace, for the Home District, and then and there expose to sale such portion of the respective lots of land in the townships of Albion, Adjala, Brock, Esa, Etobicoke, Flos, Georgina, North Gwillimbury, Innisfil, Mono, Mulmur, Mara, Oro, Orilia, Thorah, Tay, Vespra, and Whitchurch, which have been advertised by the Treasurer of the Home District, as being in arrear for Assessments, as at the price of two shillings and six pence per acre, will pay the Assessments due on the respective lots.

W. B. JARVIS,
Sheriff.

Sheriff's Office, Toronto,
1st July, 1841. 9-n

District of Gore, } BY virtue of a writ
to wit. } of Fieri Facias, issued out of Her Majesty's Court of Queen's Bench, and to me directed, against the lands and tenements of Frederick Yeoward, at the suit of Alexander Murray, surviving partner of James Newbigging, deceased—I have seized and taken, as the lands and tenements of the said defendant, two separate portions of a tract of land in the township of Brantford, formerly leased by Captain Joseph Brant, Agent for the Six Nations Indians, to Epaphaniah Lord Phelphs, containing 159 acres, and more particularly discribed in the original grant from the Crown, to the said Frederick Yeoward—which I will sell by Public Auction, on Saturday, 2nd October, 1841, in the Court House in the town of Hamilton, at 12 o'clock, noon, under and by virtue of the said writ.

ALLAN MACDONELL,
Sheriff, G. D

Sheriff's Office, Hamilton,
29th May, 1841. i-14

District of Gore, } BY virtue of a writ
to wit. } of Fieri Facias, issued out of Her Majesty's Court of Queen's Bench, and to me directed, against the lands and tenements of George A. Clark, an absconding or concealed debtor, at the suit of John Fisher—I have seized and taken as the lands of George A. Clark, forty acres adjoining George Babcock's farm, in the township of Brantford; two hundred acres in the township of Burford, now in the possession of one Flynn; and two hundred acres, on Whiteman's Creek, in the said township of Burford,—all of which I will sell by Public Auction, on Saturday, the 2nd day of October, 1841, at 12 o'clock, noon, in the Court House, in the town of Hamilton,

under and by virtue of the same writ.

ALLAN MACDONELL,
Sheriff, G. D.

Sheriff's Office, Hamilton,
17th June, 1841. i-14

ON Saturday, the 23rd day of October 1841, will be sold by Public Auction, at 12 o'clock, noon, in the Court House, in the town of Hamilton, the undermentioned lands and tenements, taken in execution in the following suit, viz:—

In the Queen's Bench.

John Torrance and David Torrance,
vs.
John Galbraith, the elder.

Township of Saltfleet, lot No. 23, in the 1st Con. 200 acres; part lot No. 25, in the 3rd Con. 62 acres; part lot No. 22, in the 2nd Con. 100 acres.

ALLAN MACDONELL,
Sheriff, G. D.

Sheriff's Office, Hamilton,
10 July, 1841. i-14

District of Gore, to wit. } BY virtue of a writ of Fieri Facias, issued out of Her Majesty's Court of Queen's Bench, and to me directed, against the lands and tenements of Frederick Shaver, at the suit of William Notman, Gentleman, one &c. I have seized and taken as the lands and tenements of the said defendant, the North half of lot No. 39 in the 4th concession of the township of Ancaster—which I will sell by Public Auction, on Saturday, the 2nd October, 1841, in the Court House, in the town of Hamilton, at 12 o'clock, noon, under and by virtue of the said writ.

ALLAN MACDONELL,
Sheriff, G. D.

Sheriff's Office, Hamilton,
29th May, 1841. i-14

Sheriff's Sale of Lands.

Niagara District, to wit. } ON SATURDAY, the 21st day of August next, at 12 o'clock, noon, will be sold by public Auction, at the Sheriff's Office, in the town of Niagara, the undermentioned lands and tenements, taken in execution in the following suits respectively viz:—

In the Queen's Bench.

George Cooper,
vs.
John Claus.

John Boyer,
vs.
John Claus.

William Clarke,
vs.
John Claus.

Silas P. Downer, Charles D. Hall, Samuel H. Foster, the younger; and George B. De Forrest,
vs.
John Claus.

Silas P. Downer, Charles D. Hall, Samuel H. Foster, the younger; and George B. De Forrest,
vs.
John Claus.

The undivided quarter of a portion of land, situated in the town of Niagara, near Butler's Barracks, containing by admeasurement, and being known as the "Twenty-three Acres," more or less; also, his right and interest in lots No. 68 and 69, in the township of Niagara.

In the Queen's Bench.

George Hunt,
vs.
George A. Ball.

Parts of lots No. 26 and 27, in the 9th concession of the township of Grimsby.

In the Queen's Bench.

Birkett Benson,
vs.
John M. Connell,

East half of lot No. 198, in the township of Stamford, containing 50 acres.

W. KINGSMILL,
Sheriff, N. D.

Sheriff's Office, Niagara,
15th May, 1841. 4-i

Sheriff's Sale.

District of Talbot, to wit. } BY virtue of a writ of Fieri Facias, issued out of Her Majesty's Court of Queen's Bench, and to me directed, against the lands and tenements of James Jackson, at the suit of Alexander McLeod—I have seized and taken in Execution, as belonging to the said James Jackson, lots numbers twelve, thirteen, and fourteen, in the eleventh concession of the township of Walsingham, containing six hundred acres, which I shall offer for sale at the Court House, in the Town of Simcoe, on Saturday, the 11th day of September next, at 12 o'clock noon.

H. V. A. RAPELJE,
Sheriff, T. D.

Sheriff's Office, Simcoe,
20th July, 1841 12-i

Sheriff's Sale.

George Coleman—*Plaintiff*,
vs.
Job W. Perry—*Defendant.*
George Henry Elliott—*Plaintiff*,
vs.
Job W. Perry—*Defendant.*

CANADA, London District, to wit. } BY virtue of two writs of Fieri Facias, issued out of Her Majesty's Court of Queen's Bench, and the other out of the London District Court, and to me directed, against the lands and tenements of the Defendant, I have seized and taken in Execution the following property, viz.

The northerly part of lot number twenty, in the first concession of the township of Oxford East, one acre, more or less, with building, &c., thereon, known by the name of the Rising Sun, which lands, &c., I shall offer for sale at the Court House, in the Town of London, on Saturday, the 4th day of September next, at 12 o'clock, noon.

JAMES HAMILTON,
Sheriff, L. D.

Sheriff's Office, London,
3rd June, 1841. 12-i

Sheriff's Sale Postponed.

THE lands and tenements of Job W. Perry, advertised to be sold this day, at the suits of George Henry Elliott, and George Coleman, is postponed until Saturday the 13th day of November, next, at the same place and hour.

JAMES HAMILTON,
Sheriff, L. D.

Sheriff's Office, London,
Sept. 4th, 1841. 13-e

Sheriff's Sale.

George Monro—*Plaintiff*,
vs.
William Robertson, Alexander Robertson, and Ross Robertson—*Defendants.*

CANADA, London District, to wit. } BY virtue of a writ of Fieri Facias, issued out of Her Majesty's Court of Queen's Bench, and to me directed, against the lands and tenements of the Defendants, I have seized and taken in Execution the following property, viz.

Fifty acres of land, ten acres being north west corner of lot number seventeen, first concession, township of Westminster, forty acres thereof being west half broken lot number seventeen on the river Thames, in the said township of Westminster, with the appurtenances thereon, which lands, &c., I shall offer for sale at the Court House, in the Town of London, on Saturday, the 4th day of September next, at 12 o'clock, noon.

JAMES HAMILTON,
Sheriff, L. D

Sheriff's Office, London,
3rd June, 1841. 12-i

Sheriff's Sale Postponed.

THE lands and tenements advertised to be sold this day, at the suit of George Monro, *vs.* William Robertson, Alexander Robertson and Ross Robertson, is postponed until Saturday the 9th day of October, next, at the Court-house in the town of London, at 12 o'clock, noon.

JAMES HAMILTON,
Sheriff, L. D.

Sheriff's Office, London,
September 4, 1841. 13-t

Sheriff's Sale.

John Dougall and James Dougall, *Plff's.*
and
William Penrose Watson, *Deft's.*

Western District, to wit. } BY virtue of a writ of Fieri Facias, issued out of Her Majesty's Court of Queen's Bench at Toronto, to me directed, against the lands and tenements of the above defendant, I have seized and taken in execution the following property, viz:—Lots No. 28 and 29, in the front concession township of Plympton; which property I shall offer for sale, at the Court-house in the town of Sandwich, on Wednesday the 13th day of October, next, at 12 o'clock at noon, for cash only.

All persons having any claims on the above property, will please make the same known to me, on or before the day of sale.

GEORGE WADE FOOTT,
Sheriff, W. D.

Sheriff's Office, Sandwich,
5th July, 1841. 17-i

Sheriff's Sale.

James Dougall, *Plaintiff.*
and
William Penrose Watson, *Defendant.*

Western District, to wit: } BY virtue of a writ of Fieri Facias, issued out of Her Majesty's Court of Queen's Bench, at Toronto, and to me directed, against the lands and tenements of the above defendant, I have seized and taken in execution the following property, viz:—Lots No 28 and 29, in the front concession, township of Plympton, which property I shall offer for sale at the Court-house in the town of Sandwich, on Wednesday the 13th day of October, next, at twelve o'clock at noon, for cash only.

All persons having any claims on the above property, will please make the same known to me, on or before the day of sale,

GEO. WADE FOOTT,
Sheriff, W. D.

Sheriff's Office, Sandwich,
July 5th, 1841. 17-i

Sheriff's Sale.

Sheldon McKnight *Plaintiff.*
vs.
John Cowan and Mary Hall, *Defendants.*

Western District, to wit. } BY virtue of a writ of Fieri Facias, issued out of Her Majesty's Court of Queen's Bench, at Toronto, to me directed against the lands and tenements, of the above defendants, I have seized and taken in execution the following property, viz:—Lot No. 36, in the 1st concession of the township of Malden, 100 acres; Lot No. 5, E. side Belle River, 100 acres; Lot No. 4, in the 2nd concession, of the township of Harwich, 112 acres; Lot No. 11, in the 1st and 2nd concession township of Camden 173 acres; Lot No. 9, in the 1st concession township of Dover, 100 acres; part of lots No. 7, and 8, in the 3rd concession township of West Dover, 200 acres; North half of No. 10, in the first concession township of Raleigh, 100 acres: North quarter of No. 9, in the 1st concession township of Raleigh, 50 acres; and also all other lands and tenements, belonging to the said John Cowan, which property I shall offer for sale, at the Court-house in the town of Sandwich, on Wednesday the 13th day of October, next, at 12 o'clock at noon, for cash only.

All persons having any claims on the above property, will please make known the same to me on or before the day of sale.

GEORGE WADE FOOTT,
Sheriff. W. D.

Sheriff's Office, Sandwich,
July 5, 1841. 17-i

Sale of LAND for TAXES.

Western District, to wit: } WHEREAS by a certain Act passed in the Fifth Session of the Thirteenth Parliament of the late Province of Upper Canada, entitled, "An Act to confirm and regulate certain Sales of Land for Taxes in the district of Ottawa," it is enacted in the Sixth Section of the same—That the period to intervene between the public auction of lands in arrears for taxes, at the rate of Two Shillings and Six Pence per acre, and the final sale of such lands remaining unsold, shall be the interval between the day when such lands shall be offered for sale, upon the said terms, and the second day of the Court of General Quarter Sessions of the Peace next following.

PUBLIC NOTICE is hereby given, that I shall attend at the Court-house in the town of Sandwich, on Wednesday the 13th day of October, next, being the second day of the General Quarter Sessions of the Peace for the Western District, and then and there expose for sale, in conformity with the last clause of the Second Section of the Provincial Act, 7 Wm. 4. chap. 19, the lands in the townships of Dover—East and West; Dawn; Colchester; Camden—West; Chatham; Romney; Sombra; Rochester; Sandwich; Gosfield; Howard; Malden; Mersea; Raleigh; Maidstone; Tilbury; and Harwich; advertized by the Treasurer of the said District, as in arrears for Assessments and Road Tax, up to the 30th June, 1838, unless such arrears are sooner paid.

GEO. WADE FOOTT,
Sheriff, W. D.

Sheriff's Office, Sandwich,
21st August, 1841. 17

In the District Court.

CANADA, Western District, to wit. } BY virtue of a writ of Attachment, issued out of Her Majesty's Western District Court, and to me directed, against the estate, real and personal, of John V. Faunce, an absconding or concealed debtor, at the suit of Alansan Botsford, for the sum of twenty-five pounds—I have seized all the estate real as well as personal, of the said John V. Faunce, and unless the said John V. Faunce, return within the jurisdiction of the said Court, and put in bail to the action, or cause the said claim to be discharged, within three calendar months, all the estate real and personal, or so much thereof as may be necessary, will be held liable for the payment, benefit and satisfaction of the said claim.

GEORGE WADE FOOTT,
Sheriff, W. D.

Sheriff's Office, Sandwich,
August 10th, 1841. sn-17

First published in Gazette, 2d Sept.-1841.

Sheriff's Sale.

James Read, and James Fisher, } *—Plaintiffs.*
vs.
Lauchlin McDougall,—*Defendant.*

Western District, to wit. } BY virtue of a writ of Fieri Facias, issued out of Her Majesty's Court of Queen's Bench, and to me directed, against the lands and tenements of the above defendant—I have seized and taken in execution the following property, viz:—his interest in lot No. 13, second concession, on the North side of Bear Creek, in the township of Sombra, 170 acres. The South half of lot No. 14, in the second concession; and all that part of lot No. 13, in the second concession on the South side of Bear Creek, township of Sombra. Lot No. 9, in the third concession, township of Sombra; part of lots E. and F. in the seventh concession, township of Sombra, 70 acres.

Which property I shall offer for sale at the Court House, in the town of Sandwich, on Thursday, the 9th day of September next, at 12 o'clock noon, for cash only.

All persons having any claims on the above property, are requested to make the same known to me, on or before the day of sale.

GEORGE WADE FOOTT,
Sheriff, W. D.

Sheriff's Office, Sandwich,
June 7, 1841. 13-i

Sheriff's Sale.

Jacob Bennett Briggs,—*Plantiff*,
vs.
William Jones, Charles Askin and James Askin, Executors of Theresa M'Kee, deceased,—*Defendants.*

Western District, to wit. } BY virtue of a writ of Fieri Facias, issued out of Her Majesty's Court of Queen's Bench, and to me directed, against the lands and tenements of the above defendants, Executors, as aforesaid:—I have seized and taken in execution the following property, viz:—Part of the Gore on the east side of River Peck, in the township of Maidstone, about 45 acres.

Which property I shall offer for sale at the Court House, in the town of Sandwich, on Thursday the 9th day of September next, at 12 o'clock noon, for cash only.

All persons having any claims on the above property, will please make the same known to me, on or before the day of sale.

GEORGE WADE FOOTT,
Sheriff, W. D.

Sheriff's Office, Sandwich,
June 7, 1841. i-13

Sheriff's Sale.

H. P. Simmons, *Plaintiff*,
vs.
Samuel Smith, *Defendant.*

BY virtue of a writ of Fieri Facias, issued out of Her Majesty's Court of Queen's Bench, and to me directed, against the lands and tenements of the defendant, I have seized and taken in execution the following property, viz:—

Lot No. 26, in the fourth concession 200 acres; lot No. 27, in the fourth concession, 196 acres; lot No. 28, in the fourth concession, 197 acres; the east half of lot No. 30, in the third concession, 85 acres; the west half of lot No. 30, in the fifth concession, 100 acres; lot No. 17, in the second concession, 200 acres; lot No. 16, in the third concession, 100 acres; lot No. 17, in the tenth concession, 200 acres; lot No. 16, in the seventh concession, 20 acres; all in the township of Zone, in the county of Kent.

Which property I shall offer for sale, at the Court House in the town of Sandwich, on Thursday, the 9th day of September next, at 12 o'clock noon.

All persons having any claims on the above property or any part thereof, are requested to make the same known to me, on or before the day of sale.

GEORGE WADE FOOTT,
Sheriff, W. D.

Sheriff's Office, Sandwich,
7th day of June, 1841. i-13

Sheriff's Sale.

John Peck.—*Plantiff*,
vs.
John L. Williams,—*Defendant.*

Western District, to wit. } BY virtue of a writ of Fieri Facias, issued out of Her Majesty's Court of Queen's Bench, and to me directed, against the lands and tenements of the said defendant—I have seized and taken in execution, the following property, viz:—Lot No. 12, on the west side of Bedford street, with the improvements thereon, in the town of Sandwich: which property I shall offer for sale, at the Court House, in the town of Sandwich, on Thursday the 9th day of September next, at 12 o'clock noon, for cash only.

All persons having any claims on the above property, are requested to make the same known to me, on or before the day of sale.

GEORGE WADE FOOTT,
Sheriff, W. D.

Sheriff's Office, Sandwich,
7th day of June, 1841. i-13

Sheriff's Sale.

Jacob Bennett Briggs—*Plaintiff.*
vs.
William Jones, Charles Askin, and James Askin, Executors of Theresa McRie, deceased—*Defendants.*

BY virtue of a writ of *Fieri Facias*, issued out of Her Majesty's Court of Queen's Bench, and to me directed, against the lands and tenements of the Defendants, Executors as aforesaid—I have seized and taken in execution, the following property, viz: part of the Gore, on the east side of River Peck, in the township of Maidstone, about 45 acres; which property I shall offer for sale, at the Court House, in the town of Sandwich, on Monday, the 15th day of August next, at 12 o'clock, noon, for cash only.

All persons having any claims on the above property, are requested to make the same known to me, on or before the day of sale.

RAYMOND BABY,
Late Sheriff, W. D.
By JOHN A. RAY,
Late Deputy Sheriff.

Sheriff's Office, Sandwich,
18th May, 1841. 3-i

Sheriff's Sale.

James Leslie, Robert Hallowell, and Charles Stuart,—*Plaintiffs,*
vs.
Hugh Magennis,—*Defendant.*

Victoria District, } BY virtue of a writ
to wit: } of Fieri Facias,

issued out of Her Majesty's Court of Queen's Bench, and to me directed, against the lands and tenements of the above defendant, I have seized and taken in execution the following property, viz:—

A part of the west half of lot No. 6, in the 1st concession of the township of Thurlow, with a New Stone Distillery erected thereon: which property I shall offer for sale at the Court-house in the town of Belleville, on Saturday the 13th day of November, next, at twelve o'clock, noon.

J. H. DUNBAR MOODIE,
Sheriff.

Sheriff's Office, Belleville,
August 9th, 1841. 15-i

In the District Court.

Victoria District, } BY virtue of a writ
to wit. } of *Fieri Facias*,

issued out of Her Majesty's District Court, of the said District, and to me directed, against the lands and tenements of John McCawley, at the suit of Donald MacKay, and Colin Russell:—I have seized and taken in execution, as belonging to the above named John McCawley, all that parcel of land, situate in the township of Thurlow, being 25 acres of lot No. 27, in the broken front thereof, to be apportioned according to the provisions of an Act of the Provincial Parliament passed in the sixth year of the reign of His late Majesty, George the Fourth, providing for the sale of lands for taxes:—which I will expose for sale at the Court House, in the town of Belleville, on Saturday, the 30th day of October next, at the hour of 12 o'clock, noon.

J. H. DUNBAR MOODIE, *Sheriff.*

Sheriff's Office, Belleville,
26th July, 1841. i-13

Sheriff's Sale.

Wellington District, } BY virtue of a
to wit: } writ of Fieri Facias, issued out of Her Majesty's Court of Queen's Bench, and to me directed, against the lands and tenements of Martha Knight, administratrix of the last will and testament of Thomas Knight, deceased, at the suit of James Smith, the elder, I have seized and taken in execution, as belonging to the said Martha Knight, administratrix of the last will and testament of the said Thomas Knight, deceased, 36 acres, being residue of lot No. 3, 1st concession, Woolwich, east side Grand River. Lot 2, by subdivision, pine lot on N. E. side of road leading from Wilmot Road to north line of lot 19 of Waterloo. All of which I will expose for sale, on Saturday the 12th day of February, next, at the Court-house in the town of Guelph, at the hour of twelve o'clock, noon.

GEO. J. GRANGE,
Sheriff, Wel. D.

Sheriff's Office, Guelph,
August, 9th, 1841. 15-i

Law Society of Upper Canada.

Michaelmas Term, 5th Victoria.

ON Monday the 2nd day of August, 1841, being the first day of the above said Term of Michaelmas, the following Gentlemen were called to the degree of Barrister at Law.

MR. WILLIAM WINDER FITZGIBBON,
MR. FREDERICK CLEVERLY,
MR. HENRY CORRY ROWLEY BECHER.

On Tuesday the 3rd day of August, in the above said Term of Michaelmas,

MR. JAMES ROBERTSON, was called to the degree of Barrister at Law.

On Saturday the 7th August, in the above said Term of Michaelmas, The Hon. L. P. Sherwood, was elected Treasurer of the Law Society, for the ensuing year; and

MR. TERENCE HAMILTON MERRICK, was called to the degree of Barrister at Law.—And on Friday the 13th day of August, in the above said Term of Michaelmas, the undermentioned Gentlemen were entered of, and admitted into this Society, as Students of the Laws, in the following order, their examinations having been classed as follows:—

1. ALEXANDER MCKAY,.. *Sen'r Class*
2. JAMES CROWTHER,... *Ju'r. Class.*
3. EPHRAIM PARKE,..... do
4. HAMILTON MILLS,..... do
5. JAMES COCKBURN,..... do

ROBERT S. JAMESON,
Treasurer.

JA'S. M. CAWDELL,
Secretary. 17-s

A LIST of Gentlemen who have paid their Fees to the Treasurer of the Law Society, during Michaelmas Term, 5th Victoria, August 1841, for their annual Certificates as practicing Attornies

A.

Adam Ainslie,
Christopher Armstrong,
James G. Armour,
Robert Armour,
J. H. Askin,

B.

Henry J. Boulton,
George S. Boulton,
James Boulton,
D. E. Boulton,
William H. Boulton,
Donald Bethune,
Angus Bethune,
G. B. Boswell,
William Boswell,
Henry W. Blackstone,
Charles Baby,
William H. Blake,
Marcus Burritt,
Read Burritt,
Robert Baldwin,
Robert Berrie,
J. Bogert,
Richard Beasley,
J. Bell,
R. E. Burns,
Edmund Burton,
Charles O. Benson,
Charles T. Baines,
E. Burnham,
S. Brough,
Thomas Burns,
George Brock,
H. C. R. Becher,
George W. Burton,
William D. Baby,

C.

John S. Cartwright,
John McA. Cameron,
John H. Cameron,
Alexander Chewett,
William Cozens,
E. C. Campbell,
Warren Claus,
John Crawford,
Robert P. Crooks,
James Cahill,
Fred. Cleverly,
Robert Cline,

D.

Benjamin Dougale,
Joseph Davis,
George Duggan,
Richard O. Duggan,
John Duggan,
George T. Denison, junior,
W. H. Draper,
Alexander Duff,

E.

William Elliotte,
John Elliott,
Henry Eccles,

F.

Colley Foster,
Peter Freel,
D. Fairfield,
Harvy Fowler,
Adam J. Fergusson,
John R. Forsythe,
Samuel B. Freeman,
David B. O. Ford,
Douglass Fraser,
T. B. Fairbanks,
William W. FitzGibbon,

G.

Clarke Gamble,
Alexander Grant,
James Givins,
John W. Gwynne,
William A. Geddes,
James R. Gowan,
Adolphus Givins,

H.

Edward Hitchings,
John O. Hatt,
Charles L. Hall,
Eph. Jones Hubbell,
John Hector.
William Horton,
John H. Hagarty,
Richard Lee Holland,
George Barker Hall,
Alexander C. Hamilton,

J.

Ormond Jones,
George S. Jarvis,

K.

Thomas Kirkpatrick,
Stafford F. Kirkpatrick,
William C. Keele,
Nesbitt Kirchhoffer,
Thomas Keir,

L.

Philip Low,
George B. Lyon,
William C. Loring,
John Bower Lewis,
William Lapenotiere,
Henry Latham,

M.

John Moore,
Daniel McMartin,
Sir A. N. McNab,
Joseph C. Morrison,
George Malloch,
John G. Malloch,
Samuel Merrill,
Adam H. Meyers,
Rolland McDonald,
James McIntosh,
George McDonell,
John A. McPherson,
Alexander S. Milne,
William Miller,
John Miller,
Burraje Y. McKyes,
John A. McDonald,
Edmund Murney,
David S. McQueen,
Fred. C. Muttlebury,
Robert Bell Miller,
Wellington Murney,
John Sandfield McDonell,
Richard Miller,
Terance Hamilton Merrick,

N.

William Notman,

O.

Miles O'Rielly,
Hamilton O'Rielly,

P.

William D. Powell,
Jacob J. Pringle,
James Price,
John Prince,

R.

Thomas M. Radenhurst,
Charles Richardson,
B. W. Roberts,
George Rolph,
Simon F. Robertson,
George Ridout
Lorenzo D. Raymond,
William B. Richards,
James Robertson,
John Ross,
Peter W. Rapelje,

S.

John Strachan,
James Smyth,
John Shuter Smith,
Henry Sherwood,
George Sherwood,
Henry Smith,
William Salmon,
James McGill Strachan,
John G. Spragge,
James E. Small,
Richard F. Steele,
John Stuart,
Charles Stuart,
John G. Stevenson,
William Smart,
Charles B. Secord,
John Start,
John Stewart,

T.

George S. Tiffany,
Robert H. Throop,
Thomas H. Taylor,

W.

Fred. T. Wilkes,
Lewis Walbridge,
Adam Wilson,
William B. Wells,
Marcus F. Whitehead,
William B. Winterbottom,
John Wilson,
Thomas D. Warren,
George D. Wells,
George Charles, Ward,
Hugh B. Wilson, Esquires,

Gentlemen who have neglected to take out their Certificates during the Term, have now to pay the sum of Four Pounds currency; in default of which they are liable to a penalty of Ten Pounds currency, for every action they bring or defend.

ROBERT S. JAMESON,
Treasurer.

JAMES M. CAWDELL,
Secretary, 17-s

NOTICE is hereby given, that the Courts of Oyer and Terminer, and General Gaol Delivery, and of Assize and Nisi Prius, in and for the different Districts, will be held as follows, namely:—

By His Honour Mr. JUSTICE JONES.

District.	Town.	
Western,..	Sandwich,...	Mon. 13th Sept.
London,..	London,....	Wed. 22nd do.
Brock,....	Woodstock,..	Thur. 30th do.

His Honour Mr. JUSTICE MACAULAY.

Wellington,.	Guelph,....	Thur. 9th Sept.
Talbot,....	Simcoe,....	Tues. 14th do.
Gore,.....	Hamilton,...	Mon. 20th do.

His Hon. Mr. JUSTICE HAGERMAN.

Niagara,....	Niagara,....	Tues. 19th Oct.
Newcastle,..	Amherst, ...	Mon. 4th do.
Victoria,....	Belleville,...	Tues. 12th do.

His Honour the CHIEF JUSTICE.

Prince Edward,	Picton,....	Mon. 13th Sept.
Midland,.....	Kingston,	do. 20th do.
Johnstown,....	Brockville,	do. 4th Oct.

His Honour Mr. JUSTICE MCLEAN.

Bathurst,....	Perth,....	Mon. 20th Sept.
Ottawa,.....	L'Original,	Wed. 29th do.
Eastern,.....	Cornwall,..	Mon. 11th Oct.

The Hon. Mr. JUSTICE MACAULAY.

Home,.....	Toronto,....	Mon. 11th Oct.

Of which all Sheriffs, Coroners, Magistrates, Gaolers, and other Peace Officers, are commanded to take notice.

By order of the Court,

CHARLES C. SMALL,
14 *Clerk of the Crown and Pleas.*

Crown Lands Office,
Toronto, 5th June, 1840.

PUBLIC SALES will take place at the Agents' Offices, in the different Districts within this Province, on the 31st March, 30th June, 30th September, and 31st December, in each year, when such Lots as may have been bid off at Auction above the upset price, and which may have become forfeited for non-compliance with the conditions of such Sale, will be again exposed to public competition;—also such Lands as may be returned to this Department for sale, not heretofore advertised.

The numbers of the first-described Lands may be known, upon application to the Agents of this Department, in their respective Districts; those of the latter will appear in the *Upper Canada Gazette*, and in one of the newspapers published in each District, one month before the time of such quarterly Sale, above mentioned, or of such special Sale as may be hereafter advertised.

A General Advertisement of Crown Lands, not heretofore offered, will appear so soon as Returns of Inspection of Lots advertised under Order in Council of the 4th April, 1838, have been made by the District Agents, and the necessary authority obtained from His Excellency the Lieutenant-Governor in Council, to offer for sale such Lands, so advertised, as may have been forfeited by the original Locatees—when Lots returned as vacant since the General Advertisement of Sales of Crown Lands, published last year, will be included.

5 R. B. SULLIVAN.

(COPY.)

THE Partnership heretofore existing between the Subscribers, under the name and firm of "*McFarlane & Forsyth*," at Fort Erie, as Merchants, was dissolved by mutual consent, on the First day of July, last passed.

(Signed)
JOHN McFARLANE,
NELSON FORSYTH.

H. WARREN,
Witness.

Fort Erie, Aug. 9, 1841. 15-n

BRITISH AMERICA FIRE & LIFE ASSURANCE COMPANY.

THE Annual Court of Proprietors of this Institution was held on Monday the 2nd Inst. as prescribed by the Act of Incorporation, when the following Gentlemen were elected Directors for the ensuing year—

The Hon. Wm. Allan,	George P. Ridout,
William Atkinson,	Cha's. Stotesbury,
John S. Baldwin,	J. R. Armstrong,
Alexander Burnside,	George Munro,
Alexander Dixon,	Tho's. Helliwell,
John Ewart,	Jesse Ketchum,
Alexander Hamilton,	Peter Paterson,
William Proudfoot,	Christ'r. Widmer,
The Hon. Augustus Baldwin, Esqrs.	

At the first subsequent meeting of Directors the undermentioned Officers were chosen:—

The Hon. William Allan, *Governor*,
John S. Baldwin, Esq., *Deputy Governor*,
Doctor Burnside, John Ewart, Esq. and William Proudfoot, Esq., *Trustees*.
Managing Director.

British American Assurance Office,
3rd August, 1841. 14-s

MEDICAL COLLEGE
GENEVA, N. Y.

THE MEDICAL LECTURES will commence on the *first Tuesday in October*, and continue sixteen weeks.

Institutes and Practice of Medicine,
T. Spencer, M. D., Geneva.

Obstetrics and Medical Jurisprudence,
C. B. Coventry, M. D., Utica,

Anatomy and Physiology,
James Webster, M. D. Rochester,

Chemistry and Pharmacy,
James Hadley, M. D., Fairfield.

Materia Medica and General Pathology,
John De La Mater, M. D.,
Saratoga Springs.

Principles and practice of Surgery,
Frank H. Hamilton, M. D., Rochester,
Sumner Rhoades, M. D., Demonstrator,
Geneva,
C. B. Coventry, Dean.

James Hadley, Register,
17 Geneva, August 17, 1841.

ORDERED—That it be a Standing Order that no Printed Petition be received by this House.

Journal of the Legislative Council,
Wednesday, 30th June, 1841.

Truly extracted,
JAMES FITZGIBBON,
9-c *Clerk, Legislative Council.*

British America Fire & Life Assurance Company.

NOTICE is hereby given, that the Annual Court of Proprietors of this Institution, at which the Election of Directors for the ensuing year takes place, will be held at the House of Business of the Corporation, Duke Street, City of Toronto, on Monday, the Second day of August next.

The Chair will be taken at Twelve o'clock, at noon, precisely.

By order of the Board.

T. W. BIRCHALL,
MANAGING DIRECTOR,

British America Assurance Office,
Toronto, 12th July, 1841. 11-a

MAYOR'S SPELLING BOOK.

NEW EDITION,
FOR THE USE OF SCHOOLS
IN UPPER CANADA.

A LARGE and well executed Edition of MAYOR'S SPELLING-BOOK, is now Published and ready for sale by the Subscriber at his Office, *King-Street, Toronto.*

Orders from any part of the Province duly attended to.

Country Merchants, and *Schools*, supplied on reasonable terms.

R. STANTON.
Toronto, 24th August, 1840.

BOOK-BINDING.

ALL kinds of BINDING, ORNAMENTED and PLAIN, executed to order, with despatch, and on reasonable terms, at this Office.

PARCHMENT DEEDS, and Memorials, for sale at the Gazette Office, 164 King-street

R. STANTON.
Toronto, Sept. 17, 1840.

NOTICE.

THE Partnership heretofore existing between the Subscribers, under the name, style, and firm of SHUTER and PATERSON, is this day dissolved by mutual consent. The business will be continued for the exclusive benefit of JOSEPH SHUTER, to whom all debts due the late business are to be paid, and by whom all debts due from or by the said Partnership concern, will be discharged.

(Signed) JOSEPH SHUTER,
(Signed) DAVID M. PATERSON.
Toronto, June 5th, 1841. 5-n

NOTICE is hereby given, that the Partnership lately existing between us, was dissolved by mutual consent, on the first day of May, instant; and that all debts due to the late Co-partnership, are to be paid to the said HIRAM GOODWIN BERNARD, who is duly authorised to receive the same; and that all outstanding claims will be paid by the said HIRAM GOODWIN BERNARD—as witness our hands.

THO'S. PEARSON,
H. G. BERNARD,

Witness to the respective signatures—
JAMES CULL.
Toronto, 24th *May*, 1841. n-3

THE CO-PARTNERSHIP heretofore existing under the firm of HART & Co. at Toronto, as Commission Merchants, is this day dissolved by mutual consent; all debts due to the said concern, will be collected by Mr. FREDERICK PERKINS, who will continue the said business in his own name, and on his own account.

BENJAMIN HART,
per his Attorney—
THEODORE HART.
THEODORE HART.
FRED'K. PERKINS.
Montreal, 5th *May*, 1841. 2-c

NOTICE is hereby given, that ROBERT JAMESON, late of Fenelon Falls, in the Newcastle District, Esquire, has appointed John Hore, Esquire, of the same place, his sole Attorney and Agent, for the sale and transfer of lands, and all other business whatsoever, and that no one else is authorised to act for him.

(Signed) ROBERT JAMESON.
Dated 18th *February*, 1841. 2-n

GOVERNMENT OFFICE,
Montreal, 20th *April*, 1841.

TENDERS will be received at this Office, for the conveyance by Steam of indigent Emigrants and their baggage, during the approaching season, between the following places, with or without provisions, viz.:

Quebec to *Montreal.*
Montreal to *Bytown.*
Bytown to *Kingston.*
Kingston to *Toronto.*

The Tender to specify the price per head, for Adults and Children; the price per cwt. for baggage; and the times at which the Boats will start. Security for the performance of any contract which may be made, will of course be demanded.

By Command.

T. W. C. MURDOCH,
x-51 *Chief Secretary.*

To the Public.

I HEREBY give notice, that I forbid any one purchasing or receiving a NOTE OF HAND, signed by myself and Michael Seyer, and dated 7th March, 1835, for Two Hundred and Fifty Pounds, Currency, and payable six years after date, to MARCUS MERRICK, or bearer, with interest, as we have paid the said Note to Mr. Edmund Ritchie, the owner thereof when it became due. The said Note was placed in the hands of Henry Sherwood, Esquire, to carry into effect a certain proposed arrangement, and has been lost or mislaid.

MILTON DAVIS.
Hamilton, 10th April, 1841.

I hereby acknowledge to have received payment in full, of the above Note.

EDMUND RITCHIE.
Hamilton, 10th *April*, 1841. 49-sn

ENLARGEMENT OF
THE MONTREAL TRANSCRIPT.

ON THURSDAY, the 3rd June, the MONTREAL TRANSCRIPT will appear on a larger sheet, as some time since proposed. As the old size and the new one will not bind together, our paper of that day will be No. 1, of a new volume; and an extra number of the first few numbers will be struck off, in order that new subscribers may be supplied from the commencement of the interesting Tales it is proposed to introduce. Advertisements inserted in the 1st No. will have the advantage not only of the present large circulation of the TRANSCRIPT, but of an additional quantity to be printed on that day.

All Advertisements inserted in the MONTREAL TRANSCRIPT, shall have one insertion, gratis, in the WEEKLY TRANSCRIPT, a new paper to be published on the 9th June.

D. McDONALD,
Proprietor.
Montreal, 25th May, 1841.

THE WEEKLY TRANSCRIPT.

ON WEDNESDAY, the 9th June, a new paper, to be called the WEEKLY TRANSCRIPT, will be issued from this Office, and will continue to be published every Wednesday, at the low rate of TEN SHILLINGS per annum, in town, and 12s. 6d. in the country, although containing 12 pages of the original TRANSCRIPT size. It will make a handsome volume for binding, amounting in each year to 624 pages, and will enter from its commencement on the popular stories of "BARNABY RUDGE," by BOZ, and "OLD ST. PAULS," by W. Harrison Ainsworth. These will be followed by a constant succession of selections from the most celebrated authors, and the WEEKLY TRANSCRIPT will furnish the cheapest and best collection of literary matter to be found in Canada, besides giving the latest news, and the politics of both the Colonies and the Mother Country.

It is a proud recollection with us, that our earliest efforts were nursed into maturity by the distinguished patronage of the fair sex; and a sense of gratitude will induce us to insert in our new weekly paper an occasional piece of MUSIC—sometimes original, sometimes transcribed from the most celebrated professors.

Agriculture, the source from which this country must derive so large a proportion of its future prosperity, will not be lost sight of. Its interests, and those of the Mechanic, will find a steady advocate in the TRANSCRIPT.

Intending subscribers will do well to be early in signifying their intention, and be particular in mentioning whether it is the tri-weekly, or the weekly paper they desire. Subscriptions payable invariably in advance.

Advertisements ordered into the tri weekly TRANSCRIPT, will have one insertion, gratis, in the WEEKLY TRANSCRIPT. If ordered for a longer time, they shall be paid for at the usual rates.

The WEEKLY TRANSCRIPT will be under the same editorial management as the MONTREAL TRANSCRIPT.

All orders addressed to the Proprietor, will be duly attended to.

D. McDONALD, *Proprietor.*
Montreal, 25th May, 1841

Printed by R. STANTON, Printer to the QUEEN'S MOST EXCELLENT MAJESTY.

Upper Canada Gazette.

VOL. XVI. TORONTO, THURSDAY, SEPTEMBER 16, 1841. NO. 19

By Authority.

IN COUNCIL,
17th *September*, 1840.

IT IS ORDERED, by His Excellency the LIEUTENANT-GOVERNOR, in Council, that the following Schedule of Rates and Regulations be adopted, in lieu of those established by Order in Council of the 7th September, 1837; and all persons whom the premises may concern, are required to conform themselves thereto.

WILLIAM H. LEE,
x-26 *Act'g. C. E. C.*

Schedule of Rates

To be collected upon Cargoes of Vessels coming into the Port of Toronto, and unladen within the same, for the purpose of raising a Fund for defraying the Principal and Interest of the sums granted by the Legislature for the construction of improvements in the Harbour of Toronto, viz:

Merchandize, per ton weight or measurement, per Bill of Lading,	£0	1 3
Flour, per barrel,		
Oysters in shell, do.		
Cider, do.		
Apples, and other fresh fruit, do.	0	0 2
Lime and Gypsum, do.		
Potatoes, and other vegetables, do.		
Pork, do.		
Ashes, do.	0	0 3
Salt, do.		
Whiskey, do.		
Sheep and Pigs, each,	0	0 2
Horses and Horned Cattle, do.	0	0 6
Wood, per Cord,	0	0 4
Stone, per Toise,	0	0 10
Lumber, per 1,000 feet, Board Measure,	0	1 0
Merchandize per ton weight or measurement, per Bill of Lading,	£0	3 9
Flour, per barrel		
Oysters in shell, do.		
Cider, do.		
Apples and other fresh fruit, do.	0	9 4
Lime and Gypsum, do.		
Potatoes and other vegetables, do.		
Pork, do.	0	0 6
Ashes, do.	0	0 9
Salt, do.	0	0 4
Whiskey, do.	0	0 6
Sheep and pigs, each,	0	0 3
Horses and Horned Cattle, do.	0	1 0
Wood, per Cord,	0	0 8
Stone, per Toise,	0	7 6
Lumber, per 1,000 feet, Board Measure, for every forty-eight hours,	0	2 0
Double Wagon and Horses,	0	2 6
Single Wagon and Horse,	0	1 6

The above to become payable before breaking bulk.

Each Passenger's baggage, not exceeding a Car or Cart, single Horse load,	£0	0 6
For every Steamer touching at the Pier,	0	5 0
do. Schooner, do. do.	0	2 6
For every Steamer wintering at the Pier,	2	10 0
do. Schooner, above 50 tons, do.	1	5 0
do. do. under 50 tons and above 10, do.	0	12 6

The Rates in the foregoing Schedules, to become payable on the 9th of November ensuing; and all Owners of Vessels or the Masters thereof, will hold themselves liable for the settlement of the said dues, to the Collector of the Customs of the Port of Toronto, or some person deputed by him, in such manner as he may prescribe, under the penalties for non-performance, established by 3rd Wm. IV, chap. 32.

Eastern District, to wit. } BY virtue of writs of Attachment, issued out of Her Majesty's District Court, at Cornwall, in the said District, and to me directed, and also a Writ of Attachment, issued out of Her Majesty's Court of Queen's Bench, and also to me directed, against the estate, real as well as personal, of George Farr, an absconding or concealed debtor, at the suit of Isaac Newton Rose—in the District Court—for the sum of twenty three pounds seventeen shillings and two pence. At the suit of Daniel T. Broeffle, for the sum of forty pounds. At the suit of James Haggarty, for the sum of thirteen pounds fifteen shillings. At the suit of William Kyle, for the sum of ten pounds. And in the Queen's Bench—At the suit of John Blackwood, for the sum of three hundred and twenty-six pounds, ten shillings and nine pence, I have seized all the estate, real as well as personal, of the said George Farr, and unless the said George Farr return within the jurisdiction of the said Courts, and put in bail to the respective actions, within three calendar months, or cause the said claims to be discharged, all the real and personal estate of the said George Farr, or so much thereof as may be necessary, will be held liable for the payment, benefit and satisfaction of the said claims.

A. McMARTIN, *Sheriff, E.D.*
Sheriff's Office, Cornwall,
24th July, 1841. 14-sn
First published in Gazette 12th Aug. 1841.

In the District Court.

Ottawa District, to wit. } BY virtue of a writ of Attachment, issued out of Her Majesty's District Court, and to me directed, against the estate of James Russell, an absconding or concealed debtor, to satisfy Edward Money, and Alexander McGibbon, for the sum of twenty-two pounds, eleven shillings, of lawful money of the Province of Canada—I have seized all the estate, real and personal, of the said James Russell, and unless the said James Russell return within the jurisdiction of the said Court, and put in bail to the action, or cause the said claim to be discharged within three calendar months, all the real and personal estate of the said James Russell, or so much thereof as may be necessary, will be held liable for the payment, benefit and satisfaction of the said claim.

CHA'S. P. TREADWELL.
Sheriff.
Sheriff's Office, L'Orignal,
14th June, 1841. 7-sn
First published in Gazette 24th June, 1841

District of Bathurst, to wit. } NOTICE is hereby given, that by virtue of a Warrant of Attachment, issued out of the District Court at Perth, and to me directed, against the estate of John Stuart, an absconding or concealed debtor, at the suit of Daniel McMartin, one &c. for the sum of thirty-two pounds, and eighteen shillings—I have seized all the estate, real as well as personal, of the said John Stuart, and unless the said John Stuart return within the jurisdiction of the said Court, and put in bail to the action, or cause the claim of the said Daniel McMartin, one &c. to be discharged within three calendar months, all the real and personal estate, of the said John Stuart, or so much thereof as may be necessary, will be held liable for the payment, benefit and satisfaction of the said claim.

JOHN A. H. POWELL,
Sheriff.
Sheriff's Office, Perth,
2nd August, 1841. su-15
First published in Gazette 19th Aug. 1841

Bathurst District, to wit. } PUBLIC Notice is hereby given, that by virtue of certain writs to me directed, I shall attend at the Court House in the Town of Perth, on Wednesday, the 9th day of June next, at the hour of 11 o'clock forenoon, being the second day of the sitting of the Court of General Quarter Sessions of the Peace, and shall then and there offer for sale, in conformity with the last clause of the 2nd Section of the Provincial Act 7th William IV, Chap. 19, the Lands in the Townships of Bathurst, South Sherbrooke, North Sherbrooke, Beckwith, Nepean, Goulburn, March, Huntly, and Fitzroy, advertised by the Treasurer of the said District, as in arrears for Assessments and Road Tax, up to the 1st July, 1840, unless such arrears are sooner paid.

JOHN A. H. POWELL,
Sheriff, B. D.

Sheriff's Office, Perth,
19th March, 1841.

☞ The Sale of the above Lands is adjourned until Wednesday, the 22nd day of September next, being the second day of the next sitting of the Court of General Quarter Sessions of the Peace, to be then holden, at the same place and hour.

JOHN A. H. POWELL,
Sheriff, B. D.

Sheriff's Office, Perth,
9th June, 1841. 12-y

Sheriff's Sale.

Midland District, to wit: } BY virtue of a writ of Fieri Facias, issued out of Her Majesty's Court of Queen's Bench, and to me directed, against the lands and tenements of William J. McKay, at the suits of William Walker, John B. Anderson, William Forsyth, and John B. Forsyth, I have seized and taken in execution, as belonging to the said William J. McKay, a certain lot in the village of Bath, being part of the broken front of the east half of lot No. 10, in the township of Ernestown, in the incorporated counties of Lennox and Addington, and in the Midland District, containing by admeasurement ninety-one square rods, which I will expose for sale at the Court-house in the town of Kingston, at the hour of 12 o'clock noon, on Friday the 10th day of December, next.

A. McDONELL,
Sheriff, M.D.

Sheriff's Office, Kingston,
10th Sept. 1841. i-19

Sheriff's Sale.

Midland District, to wit. } BY virtue of a writ of *Fieri Facias*, issued out of Her Majesty's Court of Queen's Bench, and to me directed, against the lands and tenements of William J. McKay, at the suit of William Beadbury, I have seized and taken in execution, as belonging to the said William J. McKay a certain lot in the village of Bath, being part of the broken front of the east half of lot No. 10, in the township of Ernestown, in the incorporated Counties of Senox, and Addington, and in the Midland Dis't, containing by admeasurement ninety-one square rods, which I will expose for sale, at the Court House in the town of Kingston, at the hour of 12 o'clock noon, on Monday the twenty-second day of November, next.

A. McDONELL,
Sheriff M. D.

Sheriff's Office, Kingston,
30th August, 1841. 16-i

Sheriff's Sale.

Midland District, to wit: } BY virtue of a writ of Fieri Facias, issued out of Her Majesty's Court of Queen's Bench, and to me directed, against the lands and tenements of William J. McKay, at the suit of Thomas McAdam, and John Sprouston, I have seized and taken in execution, as belonging to the said William J. McKay, a certain lot in the village of Bath, being part of the broken front of the east half of lot No. 10, in the township of Ernestown, in the incorporated counties of Lenox and Addington, and in the Midland District, containing by admeasurement Ninety-one square Rods, which I will expose for sale, at the Court-house in the town of Kingston, at the hour of twelve o'clock, noon, on Wednesday the tenth day of November, next.

A. McDONELL,
Sheriff, M. D.

Sheriff's Office, Kingston,
9th August, 1841. 15-i

In the Queen's Bench.

Newcastle District, to wit. } BY virtue of a writ of Attachment, issued out of Her Majesty's Court of Queen's Bench, and to me directed, against the estate, real and personal, of Richard Dymond, an absconding or concealed debtor, at the suit of Alexander Noble, for the sum of seventy-eight pounds—I have seized all the real and personal estate of the said Richard Dymond, and unless the said Richard Dymond return within the jurisdiction of the said Court, and put in bail to the action, or cause the said claim to be discharged within three calendar months, all the real and personal estate of the said Richard Dymond, or so much thereof as may be necessary, will be held liable for the payment, benefit and satisfaction of the said claim.

H. RUTTAN,
Sheriff.

Sheriff's Office, Cobourg,
19th July, 1841. 12-sn
First published in Gazette 29th July, 1841

Home District, to wit: } BY virtue of a writ of Attachment, issued out of Her Majesty's Court of Queen's Bench, and to me directed, against the estate, real and personal, of Jacob M. Grout, an absconding or concealed debtor, at the suit of Peter Perry, for the sum of fifty pounds fifteen shillings and five pence,—I have seized all the estate real as well as personal of the said Jacob M. Grout, and unless the said Jacob M. Grout, return within the jurisdiction of the said Court, and put in bail to the action, within three calendar months, or cause the said claim to be discharged, all the real and personal estate of the said Jacob M. Grout, or so much thereof as may be necessary, will be held liable for the payment, benefit and satisfaction of the said claim.

W. B. JARVIS,
Sheriff, H.D.

Sheriff's Office, Toronto,
7th Sept. 1841. 19-sn
First published in Gazette, Sep. 16, 1841.

In the Queen's Bench.

Home District, to wit. } BY virtue of a writ of Attachment, issued out of Her Majesty's Court of Queen's Bench, and to me directed, against the estate, real and personal, of Abijah Lewis, an absconding or concealed debtor, at the suit of William Ross, and John McLeod, for the sum of one hundred and fifty eight pounds two shillings and ten pence—I have seized all the estate real as well as personal, of the said Abijah Lewis, and unless the said Abijah Lewis return within the jurisdiction of the said Court, and put in bail to the action, within three calendar months, or cause the said claim to be discharged, all the real and personal estate of the said Abijah Lewis, or so much thereof as may be necessary, will be held liable for the payment, benefit and satisfaction of the said claim.

W. B. JARVIS,
Sheriff, H. D.

Sheriff's Office, Toronto,
27th July, 1841. sn-13
First published in Gazette 5th Aug'st 1841.

In the Queen's Bench.

Home District, to wit. } BY virtue of a writ of Attachment, issued out of Her Majesty's Court of Queen's Bench, and to me directed, against the estate, real and personal, of Abijah Lewis, an absconding or concealed debtor, at the suit of Edward Musson, for the sum of forty-two pounds, twelve shillings and seven pence—I have seized all the estate, real as well as personal, of the said Abijah Lewis, and unless the said Abijah Lewis return within the jurisdiction of the said Court, and put in bail to the action, within three calendar months, or cause the said claim to be discharged, all the real and personal estate of the said Abijah Lewis, or so much thereof as may be necessary, will be held liable for the payment, benefit and satisfaction of the said claim.

W. B. JARVIS,
Sheriff, H. D.

Sheriff's Office, Toronto,
27th July, 1841. sn-13
First published in Gazette, 5 Aug'st, 1841.

In the Queen's Bench.

Home District, to wit. } BY virtue of a writ of Attachment, issued out of Her Majesty's Court of Queen's Bench, and to me directed, against the estate, real and personal, of James A. Smith, an absconding or concealed debtor, at the suit of William Arthurs, for the sum of thirty-nine pounds—I have seized all the estate, real as well as personal, of the said James A. Smith, and unless the said James A. Smith return within the jurisdiction of the said Court, and put in bail to the action, within three calendar months, or cause the said claim to be discharged, all the real and personal estate of the said James A. Smith, or so much thereof as may be necessary, will be held liable for the payment, benefit and satisfaction of the said claim.

W. B. JARVIS,
Sheriff, H. D.

Sheriff's Office, Toronto,
20th July, 1841. 12-sn
First published in Gazette, 29th July, 1841

In the Queen's Bench.

Home District, to wit. } BY virtue of a writ of Attachment, issued out of Her Majesty's Court of Queen's Bench, and to me directed, against the estate, real and personal, of James A. Smith, on absconding or concealed debtor, at the suit of John Webb, for the sum of seventy-five pounds thirteen shillings and four pence—I have seized all the estate, real as well as personal, of the said James A. Smith, and unless the said James A. Smith, return within the jurisdiction of the said Court, and put in bail to the action, within three calendar months, or cause the said claim to be discharged, all the real

and personal estate of the said James A. Smith, or so much thereof as may be necessary, will be held liable for the payment benefit and satisfaction of the said claim.

W. B. JARVIS,
Sheriff, H. D.

Sheriff's Office, Toronto,
20th July, 1841. 12-sn
First published in Gazette, 29th July, 1841.

In the Home District Court.

Home District, to wit. } BY virtue of two Writs of Attachment, issued out of the Home District Court, and to me directed, against the estate, real and personal, of Alexander Deuchar, an absconding or concealed debtor, at the respective suits of William Hannah, for the sum of eleven pounds five shillings, and of John Henry Dunn, for the sum of thirty pounds—I have seized all the estate, real as well as personal, of the said Alexander Deuchar, and unless the said Alexander Deuchar return within the jurisdiction of the said Court, and put in bail to the action, within three calendar months from the date hereof, or cause the said claim to be discharged, all the real and personal estate of the said Alexander Deuchar, or so much thereof as may be necessary, will be held liable for the payment, benefit and satisfaction of the said claim.

W. B. JARVIS, Sheriff.

Sheriff's Office, Toronto,
15th June, 1841. 6-sn
First published in Gazette, 17th June, 1841.

District of Gore, to wit. } BY virtue of a writ of Fieri Facias, issued out of Her Majesty's Court of Queen's Bench, and to me directed, against the lands and tenements of Frederick Yeoward, at the suit of Alexander Murray, surviving partner of James Newbigging, deceased—I have seized and taken, as the lands and tenements of the said defendant, two separate portions of a tract of land in the township of Brantford, formerly leased by Captain Joseph Brant, Agent for the Six Nations Indians, to Epaphaniah Lord Phelphs, containing 159 acres, and more particularly discribed in the original grant from the Crown, to the said Frederick Yeoward—which I will sell by Public Auction, on Saturday, 2nd October, 1841, in the Court House in the town of Hamilton, at 12 o'clock, noon, under and by virtue of the said writ.

ALLAN MACDONELL,
Sheriff, G. D

Sheriff's Office, Hamilton,
29th May, 1841. i-14

District of Gore, to wit. } BY virtue of a writ of Fieri Facias, issued out of Her Majesty's Court of Queen's Bench, and to me directed, against the lands and tenements of George A. Clark, an absconding or concealed debtor, at the suit of John Fisher—I have seized and taken as the lands of George A. Clark, forty acres adjoining George Babcock's farm, in the township of Brantford; two hundred acres in the township of Burford, now in the possession of one Flynn; and two hundred acres, on Whitemans's Creek, in the said township of Burford,—all of which I will sell by Public Auction, on Saturday, the 2nd day of October, 1841, at 12 o'clock, noon, in the Court House, in the town of Hamilton, under and by virtue of the same writ.

ALLAN MACDONELL,
Sheriff, G. D.

Sheriff's Office, Hamilton,
17th June, 1841. i-14

ON Saturday, the 23rd day of October 1841, will be sold by Public Auction, at 12 o'clock, noon, in the Court House, in the town of Hamilton, the undermentioned lands and tenements, taken in execution in the following suit, viz:—

In the Queen's Bench.

John Torrance and David Torrance,
vs.
John Galbraith, the elder.

Township of Saltfleet, lot No. 23, in the 1st Con. 200 acres; part lot No. 25, in the 3rd Con. 62 acres; part lot No. 22, in the 2nd Con. 100 acres.

ALLAN MACDONELL,
Sheriff, G. D.

Sheriff's Office, Hamilton,
10 July, 1841. i-14

District of Gore, to wit. } BY virtue of a writ of Fieri Facias, issued out of Her Majesty's Court of Queen's Bench, and to me directed, against the lands and tenements of Frederick Shaver, at the suit of William Notman, Gentleman, one &c. I have seized and taken as the lands and tenements of the said defendant, the North half of lot No. 39 in the 4th concession of the township of Ancaster—which I will sell by Public Auction, on Saturday, the 2nd October, 1841, in the Court House, in the town of Hamilton, at 12 o'clock, noon, under and by virtue of the said writ.

ALLAN MACDONELL,
Sheriff, G. D,

Sheriff's Office, Hamilton,
29th May, 1841. i-14

Sheriff's Sale Postponed.

THE lands and tenements of Job W. Perry, advertised to be sold this day, at the suits of George Henry Elliott, and George Coleman, is postponed until Saturday the 13th day of November, next, at the same place and hour.

JAMES HAMILTON,
Sheriff, L. D.

Sheriff's Office, London,
Sep't. 4th, 1841. 18-e

Sheriff's Sale Postponed.

THE lands and tenements advertised to be sold this day, at the suit of George Munro, *vs.* William Robertson, Alexander Robertson and Ross Robertson, is postponed until Saturday the 9th day of October, next, at the Court-house in the town of London, at 12 o'clock, noon.

JAMES HAMILTON,
Sheriff, L. D.

Sheriff's Office, London,
September 4 1841. 18-t

Sheriff's Sale.

Henry Morson, *Plaintiff.*
vs.
John R. McDonald, *Defendant.*
George Auldjo, *Plaintiff,*
vs.
John R. McDonald, *Defendant.*
Allan MacDonell, *Plaintiff,*
vs.
John R. McDonald, *Defendant.*

CANADA, London District, to wit: } BY virtue of three writs of Fieri Facias, issued out of Her Majesty's Court of Queen's Bench, and to me directed, against the lands and tenements of the defendant, I have seized and taken in execution the following property, viz:—Lot D, in the broken front on the river Thames, south half No 14, in 4th concession, both in the township of Delaware; part of lot No. 15, 3rd concession of township of Bayham, containing one rood, more or less, with buildings thereon, which lands &c., I shall offer for sale at the Court-house in the town of London, on Tuesday the 19th day of October next, at 12 o'clock, noon.

JAMES HAMILTON,
Sheriff, L.D.

Sheriff's Office, London,
July 7, 1841. 19-i

Sheriff's Sale.

John Dougall and James Dougall, *Plaf's.*
and
William Penrose Watson, *Def't's.*

Western District, to wit. } BY virtue of a writ of Fieri Facias, issued out of Her Majesty's Court of Queen's Bench at Toronto, to me directed, against the lands and tenements of the above defendant, I have seized and taken in execution the following property, viz:—Lots No. 28 and 29, in the front concession township of Plympton; which property I shall offer for sale, at the Court-house in the town of Sandwich, on Wednesday the 13th day of October, next, at 12 o'clock at noon, for cash only.

All persons having any claims on the above property, will please make the same known to me, on or before the day of sale.

GEORGE WADE FOOTT,
Sheriff, W. D.

Sheriff's Office, Sandwich,
5th July, 1841. 17-i

Sheriff's Sale.

James Dougall, *Plaintiff.*
and
William Penrose Watson, *Defendant.*

Western District, to wit: } BY virtue of a writ of Fieri Facias, issued out of Her Majesty's Court of Queen's Bench, at Toronto, and to me directed, against the lands and tenements of the above defendant, I have seized and taken in execution the following property, viz.:—Lots No. 28 and 29, in the front concession, township of Plympton, which property I shall offer for sale at the Court-house in the town of Sandwich, on Wednesday the 13th day of October, next, at twelve o'clock at noon, for cash only.

All persons having any claims on the above property, will please make the same known to me, on or before the day of sale.

GEO. WADE FOOTT,
Sheriff, W. D.

Sheriff's Office, Sandwich,
July 5th, 1841. 17-i

Sheriff's Sale.

Sheldon McKnight *Plaintiff.*
vs.
John Cowan and Mary Hall, *Defendants.*

Western District, to wit. } BY virtue of a writ of Fieri Facias, issued out of Her Majesty's Court of Queen's Bench, at Toronto, to me directed against the lands and tenements, of the above defendants, I have seized and taken in execution the following property, viz:—Lot No. 36, in the 1st concession of the township of Malden, 100 acres; Lot No. 5, E. side Belle River, 100 acres; Lot No. 4, in the 2nd concession, of the township of Harwich, 112 acres; Lot No. 11, in the 1st and 2nd concession township of Camden 173 acres; Lot No. 9, in the 1st concession township of Dover, 100 acres; part of

Bathurst District, to wit. } PUBLIC Notice is hereby given, that by virtue of certain writs to me directed, I shall attend at the Court House in the Town of Perth, on Wednesday, the 9th day of June next, at the hour of 11 o'clock forenoon, being the second day of the sitting of the Court of General Quarter Sessions of the Peace, and shall then and there offer for sale, in conformity with the last clause of the 2nd Section of the Provincial Act 7th William IV, Chap. 19, the Lands in the Townships of Bathurst, South Sherbrooke, North Sherbrooke, Beckwith, Nepean, Goulburn, March, Huntly, and Fitzroy, advertised by the Treasurer of the said District, as in arrears for Assessments and Road Tax, up to the 1st July, 1840, unless such arrears are sooner paid.

JOHN A. H. POWELL,
Sheriff, B. D.

Sheriff's Office, Perth,
19th March, 1841.

☞ The Sale of the above Lands is adjourned until Wednesday, the 22nd day of September next, being the second day of the next sitting of the Court of General Quarter Sessions of the Peace, to be then holden, at the same place and hour.

JOHN A. H. POWELL,
Sheriff, B. D.

Sheriff's Office, Perth,
9th June, 1841. 12-y

Sheriff's Sale.

Midland District, to wit: } BY virtue of a writ of Fieri Facias, issued out of Her Majesty's Court of Queen's Bench, and to me directed, against the lands and tenements of William J. McKay, at the suits of William Walker, John B. Anderson, William Forsyth, and John B. Forsyth, I have seized and taken in execution, as belonging to the said William J. McKay, a certain lot in the village of Bath, being part of the broken front of the east half of lot No. 10, in the township of Ernestown, in the incorporated counties of Lennox and Addington, and in the Midland District, containing by admeasurement ninety-one square rods, which I will expose for sale at the Court-house in the town of Kingston, at the hour of 12 o'clock noon, on Friday the 10th day of December, next.

A. McDONELL,
Sheriff, M.D.

Sheriff's Office, Kingston,
10th Sept. 1841. i-19

Sheriff's Sale.

Midland District, to wit. } BY virtue of a writ of *Fieri Facias*, issued out of Her Majesty's Court of Queen's Bench, and to me directed, against the lands and tenements of William J. McKay, at the suit of William Beadbury, I have seized and taken in execution, as belonging to the said William J. McKay a certain lot in the village of Bath, being part of the broken front of the east half of lot No. 10, in the township of Ernestown, in the incorporated Counties of Senox, and Addington, and in the Midland Dis't, containing by admeasurement ninety-one square rods, which I will expose for sale, at the Court House in the town of Kingston, at the hour of 12 o'clock noon, on Monday the twenty-second day of November, next.

A. McDONELL,
Sheriff M. D.

Sheriff's Office, Kingston,
30th August, 1841. 16-i

Sheriff's Sale.

Midland District, to wit: } BY virtue of a writ of Fieri Facias, issued out of Her Majesty's Court of Queen's Bench, and to me directed, against the lands and tenements of William J. McKay, at the suit of Thomas McAdam, and John Sprouston, I have seized and taken in execution, as belonging to the said William J. McKay, a certain lot in the village of Bath, being part of the broken front of the east half of lot No. 10, in the township of Ernestown, in the incorporated counties of Lenox and Addington, and in the Midland District, containing by admeasurement Ninety-one square Rods, which I will expose for sale, at the Court-house in the town of Kingston, at the hour of twelve o'clock, noon, on Wednesday the tenth day of November, next.

A. McDONELL,
Sheriff, M. D.

Sheriff's Office, Kingston,
9th August, 1841. 15-i

In the Queen's Bench.

Newcastle District, to wit. } BY virtue of a writ of Attachment, issued out of Her Majesty's Court of Queen's Bench, and to me directed, against the estate, real and personal, of Richard Dymond, an absconding or concealed debtor, at the suit of Alexander Noble, for the sum of seventy-eight pounds—I have seized all the real and personal estate of the said Richard Dymond, and unless the said Richard Dymond return within the jurisdiction of the said Court, and put in bail to the action, or cause the said claim to be discharged within three calendar months, all the real and personal estate of the said Richard Dymond, or so much thereof as may be necessary, will be held liable for the payment, benefit and satisfaction of the said claim.

H. RUTTAN,
Sheriff.

Sheriff's Office, Cobourg,
19th July, 1841. 12-sn
First published in Gazette 29th July, 1841

Home District, to wit: } BY virtue of a writ of Attachment, issued out of Her Majesty's Court of Queen's Bench, and to me directed, against the estate, real and personal, of Jacob M. Grout, an absconding or concealed debtor, at the suit of Peter Perry, for the sum of fifty pounds fifteen shillings and five pence,—I have seized all the estate real as well as personal of the said Jacob M. Grout, and unless the said Jacob M. Grout, return within the jurisdiction of the said Court, and put in bail to the action, within three calendar months, or cause the said claim to be discharged, all the real and personal estate of the said Jacob M. Grout, or so much thereof as may be necessary, will be held liable for the payment, benefit and satisfaction of the said claim.

W. B. JARVIS,
Sheriff, H.D.

Sheriff's Office, Toronto,
7th Sept. 1841. 19-sn
First published in Gazette, Sep. 16, 1841.

In the Queen's Bench.

Home District, to wit. } BY virtue of a writ of Attachment, issued out of Her Majesty's Court of Queen's Bench, and to me directed, against the estate, real and personal, of Abijah Lewis, an absconding or concealed debtor, at the suit of William Ross, and John McLeod, for the sum of one hundred and fifty eight pounds two shillings and ten pence—I have seized all the estate real as well as personal, of the said Abijah Lewis, and unless the said Abijah Lewis return within the jurisdiction of the said Court, and put in bail to the action, within three calendar months, or cause the said claim to be discharged, all the real and personal estate of the said Abijah Lewis, or so much thereof as may be necessary, will be held liable for the payment, benefit and satisfaction of the said claim.

W. B. JARVIS,
Sheriff, H. D.

Sheriff's Office, Toronto,
27th July, 1841. sn-13
First published in Gazette 5th Aug'st 1841.

In the Queen's Bench.

Home District, to wit. } BY virtue of a writ of Attachment, issued out of Her Majesty's Court of Queen's Bench, and to me directed, against the estate, real and personal, of Abijah Lewis, an absconding or concealed debtor, at the suit of Edward Musson, for the sum of forty-two pounds, twelve shillings and seven pence—I have seized all the estate, real as well as personal, of the said Abijah Lewis, and unless the said Abijah Lewis return within the jurisdiction of the said Court, and put in bail to the action, within three calendar months, or cause the said claim to be discharged, all the real and personal estate of the said Abijah Lewis, or so much thereof as may be necessary, will be held liable for the payment, benefit and satisfaction of the said claim.

W. B. JARVIS,
Sheriff, H. D.

Sheriff's Office, Toronto,
27th July, 1841. sn-13
First published in Gazette, 5 Aug'st, 1841.

In the Queen's Bench.

Home District, to wit. } BY virtue of a writ of Attachment, issued out of Her Majesty's Court of Queen's Bench, and to me directed, against the estate, real and personal, of James A. Smith, an absconding or concealed debtor, at the suit of William Arthurs, for the sum of thirty-nine pounds—I have seized all the estate, real as well as personal, of the said James A. Smith, and unless the said James A. Smith return within the jurisdiction of the said Court, and put in bail to the action, within three calendar months, or cause the said claim to be discharged, all the real and personal estate of the said James A. Smith, or so much thereof as may be necessary, will be held liable for the payment, benefit and satisfaction of the said claim.

W. B. JARVIS,
Sheriff, H. D.

Sheriff's Office, Toronto,
20th July, 1841. 12-sn
First published in Gazette, 29th July, 1841

In the Queen's Bench.

Home District, to wit. } BY virtue of a writ of Attachment, issued out of Her Majesty's Court of Queen's Bench, and to me directed, against the estate, real and personal, of James A. Smith, on absconding or concealed debtor, at the suit of John Webb, for the sum of seventy-five pounds thirteen shillings and four pence—I have seized all the estate, real as well as personal, of the said James A. Smith, and unless the said James A. Smith, return within the jurisdiction of the said Court, and put in bail to the action, within three calendar months, or cause the said claim to be discharged, all the real

and personal estate of the said James A. Smith, or so much thereof as may be necessary, will be held liable for the payment benefit and satisfaction of the said claim.

W. B. JARVIS,
Sheriff, H. D.

Sheriff's Office, Toronto,
20th July, 1841. 12-sn
First published in Gazette, 29th July, 1841.

In the Home District Court.

Home District, to wit. } BY virtue of two Writs of Attachment, issued out of the Home District Court, and to me directed, against the estate, real and personal, of Alexander Deuchar, an absconding or concealed debtor, at the respective suits of William Hannah, for the sum of eleven pounds five shillings, and of John Henry Dunn, for the sum of thirty pounds—I have seized all the estate, real as well as personal, of the said Alexander Deuchar, and unless the said Alexander Deuchar return within the jurisdiction of the said Court, and put in bail to the action, within three calendar months from the date hereof, or cause the said claim to be discharged, all the real and personal estate of the said Alexander Deuchar, or so much thereof as may be necessary, will be held liable for the payment, benefit and satisfaction of the said claim.

W. B. JARVIS, Sheriff.

Sheriff's Office, Toronto,
15th June, 1841. 6-sn
First published in Gazette, 17th June, 1841.

District of Gore, to wit. } BY virtue of a writ of Fieri Facias, issued out of Her Majesty's Court of Queen's Bench, and to me directed, against the lands and tenements of Frederick Yeoward, at the suit of Alexander Murray, surviving partner of James Newbigging, deceased—I have seized and taken, as the lands and tenements of the said defendant, two separate portions of a tract of land in the township of Brantford, formerly leased by Captain Joseph Brant, Agent for the Six Nations Indians, to Epaphaniah Lord Phelphs, containing 159 acres, and more particularly discribed in the original grant from the Crown, to the said Frederick Yeoward—which I will sell by Public Auction, on Saturday, 2nd October, 1841, in the Court House in the town of Hamilton, at 12 o'clock, noon, under and by virtue of the said writ.

ALLAN MACDONELL,
Sheriff, G. D

Sheriff's Office, Hamilton,
29th May, 1841. i-14

District of Gore, to wit. } BY virtue of a writ of Fieri Facias, issued out of Her Majesty's Court of Queen's Bench, and to me directed, against the lands and tenements of George A. Clark, an absconding or concealed debtor, at the suit of John Fisher—I have seized and taken as the lands of George A. Clark, forty acres adjoining George Babcock's farm, in the township of Brantford; two hundred acres in the township of Burford, now in the possession of one Flynn; and two hundred acres, on Whitemans's Creek, in the said township of Burford,—all of which I will sell by Public Auction, on Saturday, the 2nd day of October, 1841, at 12 o'clock, noon, in the Court House, in the town of Hamilton, under and by virtue of the same writ.

ALLAN MACDONELL,
Sheriff, G. D.

Sheriff's Office, Hamilton,
17th June, 1841. i-14

ON Saturday, the 23rd day of October 1841, will be sold by Public Auction, at 12 o'clock, noon, in the Court House, in the town of Hamilton, the undermentioned lands and tenements, taken in execution in the following suit, viz:—

In the Queen's Bench.

John Torrance and David Torrance,
vs.
John Galbraith, the elder.

Township of Saltfleet, lot No. 23, in the 1st Con. 200 acres; part lot No. 25, in the 3rd Con. 62 acres; part lot No. 22, in the 2nd Con. 100 acres.

ALLAN MACDONELL,
Sheriff, G. D.

Sheriff's Office, Hamilton,
10 July, 1841. i-14

District of Gore, to wit. } BY virtue of a writ of Fieri Facias, issued out of Her Majesty's Court of Queen's Bench, and to me directed, against the lands and tenements of Frederick Shaver, at the suit of William Notman, Gentleman, one &c. I have seized and taken as the lands and tenements of the said defendant, the North half of lot No. 39 in the 4th concession of the township of Ancaster—which I will sell by Public Auction, on Saturday, the 2nd October, 1841, in the Court House, in the town of Hamilton, at 12 o'clock, noon, under and by virtue of the said writ.

ALLAN MACDONELL,
Sheriff, G. D,

Sheriff's Office, Hamilton,
29th May, 1841. i-14

Sheriff's Sale Postponed.

THE lands and tenements of Job W. Perry, advertised to be sold this day, at the suits of George Henry Elliott, and George Coleman, is postponed until Saturday the 13th day of November, next, at the same place and hour.

JAMES HAMILTON,
Sheriff, L. D.

Sheriff's Office, London,
Sep't. 4th, 1841. 18-e

Sheriff's Sale Postponed.

THE lands and tenements advertised to be sold this day, at the suit of George Munro, *vs.* William Robertson, Alexander Robertson and Ross Robertson, is postponed until Saturday the 9th day of October, next, at the Court-house in the town of London, at 12 o'clock, noon.

JAMES HAMILTON,
Sheriff, L. D.

Sheriff's Office, London,
September 4 1841. 18-t

Sheriff's Sale.

Henry Morson, *Plaintiff.*
vs.
John R. McDonald, *Defendant.*
George Auldjo, *Plaintiff,*
vs.
John R. McDonald, *Defendant.*
Allan MacDonell, *Plaintiff,*
vs.
John R. McDonald, *Defendant.*

CANADA, London District, to wit: } BY virtue of three writs of Fieri Facias, issued out of Her Majesty's Court of Queen's Bench, and to me directed, against the lands and tenements of the defendant, I have seized and taken in execution the following property, viz:—Lot D, in the broken front on the river Thames, south half No 14, in 4th concession, both in the township of Delaware; part of lot No. 15, 3rd concession of township of Bayham, containing one rood, more or less, with buildings thereon, which lands &c., I shall offer for sale at the Court-house in the town of London, on Tuesday the 19th day of October next, at 12 o'clock, noon.

JAMES HAMILTON,
Sheriff, L.D.

Sheriff's Office, London,
July 7, 1841. 19-i

Sheriff's Sale.

John Dougall and James Dougall, *Plaf's.*
and
William Penrose Watson, *Def't's.*

Western District, to wit. } BY virtue of a writ of Fieri Facias, issued out of Her Majesty's Court of Queen's Bench at Toronto, to me directed, against the lands and tenements of the above defendant, I have seized and taken in execution the following property, viz:—Lots No. 28 and 29, in the front concession township of Plympton; which property I shall offer for sale, at the Court-house in the town of Sandwich, on Wednesday the 13th day of October, next, at 12 o'clock at noon, for cash only.

All persons having any claims on the above property, will please make the same known to me, on or before the day of sale.

GEORGE WADE FOOTT,
Sheriff, W. D.

Sheriff's Office, Sandwich,
5th July, 1841. 17-i

Sheriff's Sale.

James Dougall, *Plaintiff.*
and
William Penrose Watson, *Defendant.*

Western District, to wit: } BY virtue of a writ of Fieri Facias, issued out of Her Majesty's Court of Queen's Bench, at Toronto, and to me directed, against the lands and tenements of the above defendant, I have seized and taken in execution the following property, viz.:—Lots No. 28 and 29, in the front concession, township of Plympton, which property I shall offer for sale at the Court-house in the town of Sandwich, on Wednesday the 13th day of October, next, at twelve o'clock at noon, for cash only.

All persons having any claims on the above property, will please make the same known to me, on or before the day of sale.

GEO. WADE FOOTT,
Sheriff, W. D.

Sheriff's Office, Sandwich,
July 5th, 1841. 17-i

Sheriff's Sale.

Sheldon McKnight *Plaintiff.*
vs.
John Cowan and Mary Hall, *Defendants.*

Western District, to wit. } BY virtue of a writ of Fieri Facias, issued out of Her Majesty's Court of Queen's Bench, at Toronto, to me directed against the lands and tenements, of the above defendants, I have seized and taken in execution the following property, viz:—Lot No. 36, in the 1st concession of the township of Malden, 100 acres; Lot No. 5, E. side Belle River, 100 acres; Lot No. 4, in the 2nd concession, of the township of Harwich, 112 acres; Lot No. 11, in the 1st and 2nd concession township of Camden 173 acres; Lot No. 9, in the 1st concession township of Dover, 100 acres; part of

lots No. 7, and 8, in the 3rd concession township of West Dover, 200 acres; North half of No. 10, in the first concession township of Raleigh, 100 acres: North quarter of No. 9, in the 1st concession township of Raleigh, 50 acres; and also all other lands and tenements, belonging to the said John Cowan, which property I shall offer for sale, at the Court-house in the town of Sandwich, on Wednesday the 13th day of October, next, at 12 o'clock at noon, for cash only.

All persons having any claims on the above property, will please make known the same to me on or before the day of sale.

GEORGE WADE FOOTT,
Sheriff. W. D.

Sheriff's Office, Sandwich,
July 5, 1841. 17-i

In the District Court.

CANADA, Western District, to wit: } BY virtue of a writ of Attachment, issued out of Her Majesty's Western District Court, and to me directed, against the estate, real and personal, of John V. Faunce, an absconding or concealed debtor, at the suit of Alanson Botsford, for the sum of twenty-five pounds—I have seized all the estate real as well as personal, of the said John V. Faunce, and unless the said John V. Faunce, return within the jurisdiction of the said Court, and put in bail to the action, or cause the said claim to be discharged, within three calendar months, all the estate real and personal, or so much thereof as may be necessary, will be held liable for the payment, benefit and satisfaction of the said claim.

GEORGE WADE FOOTT,
Sheriff, W. D.

Sheriff's Office, Sandwich,
August 10th, 1841. sn-17

First published in Gazette, 2d Sept. 1841.

Sale of LAND for TAXES.

Western District, to wit: } WHEREAS by a certain Act passed in the Fifth Session of the Thirteenth Parliament of the late Province of Upper Canada, entitled, "An Act to confirm and regulate certain Sales of Land for Taxes in the district of Ottawa," it is enacted in the Sixth Section of the same—That the period to intervene between the public auction of lands in arrears for taxes, at the rate of Two Shillings and Six Pence per acre, and the final sale of such lands remaining unsold, shall be the interval between the day when such lands shall be offered for sale, upon the said terms, and the second day of the Court of General Quarter Sessions of the Peace next following.

PUBLIC NOTICE is hereby given, that I shall attend at the Court-house in the town of Sandwich, on Wednesday the 13th day of October, next, being the second day of the General Quarter Sessions of the Peace for the Western District, and then and there expose for sale, in conformity with the last clause of the Second Section of the Provincial Act, 7 Wm. 4. chap. 19, the lands in the townships of Dover—East and West; Dawn; Colchester; Camden—West; Chatham; Romney; Sombra; Rochester; Sandwich; Gosfield; Howard; Malden; Mersea; Raleigh; Maidstone; Tilbury; and Harwich; advertized by the Treasurer of the said District, as in arrears for Assessments and Road Tax, up to the 30th June, 1838, unless such arrears are sooner paid.

GEO. WADE FOOTT,
Sheriff, W. D.

Sheriff's Office, Sandwich,
21st August, 1841. 17

Sheriff's Sale.

James Leslie, Robert Hallowell, and Charles Stuart,—*Plaintiffs*,
vs.
Hugh Magennis,—*Defendant*.

Victoria District, to wit: } BY virtue of a writ of Fieri Facias, issued out of Her Majesty's Court of Queen's Bench, and to me directed, against the lands and tenements of the above defendant, I have seized and taken in execution the following property, viz:—

A part of the west half of lot No. 6, in the 1st concession of the township of Thurlow, with a New Stone Distillery erected thereon: which property I shall offer for sale at the Court-house in the town of Belleville, on Saturday the 13th day of November, next, at twelve o'clock, noon.

J. H. DUNBAR MOODIE,
Sheriff.

Sheriff's Office, Belleville,
August 9th, 1841. 15-i

Sheriff's Sale.

Wellington District, to wit: } BY virtue of a writ of Fieri Facias, issued out of Her Majesty's Court of Queen's Bench, and to me directed, against the lands and tenements of Martha Knight, administratrix of the last will and testament of Thomas Knight, deceased, at the suit of James Smith, the elder, I have seized and taken in execution, as belonging to the said Martha Knight, administratrix of the last will and testament of the said Thomas Knight, deceased, 36 acres, being residue of lot No. 3, 1st concession, Woolwich, east side Grand River. Lot 2, by subdivision, pine lot on N. E. side of road leading from Wilmot Road to north line of lot 19 of Waterloo. All of which I will expose for sale, on Saturday the 12th day of February, next, at the Court-house in the town of Guelph, at the hour of twelve o'clock, noon.

GEO. J. GRANGE,
Sheriff, Wel. D.

Sheriff's Office, Guelph,
August, 9th, 1841. 15-i

NOTICE is hereby given, that the Courts of Oyer and Terminer, and General Gaol Delivery, and of Assize and Nisi Prius, in and for the different Districts, will be held as follows, namely:—

By His Honour Mr. Justice Jones.

District.	Town.	
Western,	Sandwich,	Mon. 13th Sept.
London,	London,	Wed. 22nd do.
Brock,	Woodstock,	Thur. 30th do.

His Honour Mr Justice Macaulay.

Wellington,	Guelph,	Thur. 9th Sept.
Talbot,	Simcoe,	Tues. 14th do.
Gore,	Hamilton,	Mon. 20th do.

His Hon. Mr. Justice Hagerman.

Niagara,	Niagara,	Tues. 19th Oct.
Newcastle,	Amherst,	Mon. 4th do.
Victoria,	Belleville,	Tues. 12th do.

His Honour the Chief Justice.

Prince Edward, Picton,		Mon. 13th Sept.
Midland,	Kingston,	do. 20th do.
Johnstown,	Brockville,	do. 4th Oct.

His Honour Mr. Justice McLean.

Bathurst,	Perth,	Mon. 20th Sept.
Ottawa,	L'Original,	Wed. 29th do.
Eastern,	Cornwall,	Mon. 11th Oct.

The Hon. Mr. Justice Macaulay.

Home,	Toronto,	Mon. 11th Oct.

Of which all Sheriffs, Coroners, Magistrates, Gaolers, and other Peace Officers, are commanded to take notice.

By order of the Court.

CHARLES C. SMALL,
Clerk of the Crown and Pleas.

14

Government Office,
Montreal, 20th *April*, 1841.

TENDERS will be received at this Office, for the conveyance by Steam of indigent Emigrants and their baggage, during the approaching season, between the following places, with or without provisions, viz.:

Quebec to *Montreal*.
Montreal to *Bytown*.
Bytown to *Kingston*.
Kingston to *Toronto*.

The Tender to specify the price per head, for Adults and Children; the price per cwt. for baggage; and the times at which the Boats will start. Security for the performance of any contract which may be made, will of course be demanded.

By Command.

T. W. C. MURDOCH,
Chief Secretary.

x-51

ORDERED—That it be a Standing Order that no Printed Petition be received by this House.

Journal of the Legislative Council,
Wednesday, 30th June, 1841.

Truly extracted,

JAMES FITZGIBBON,
Clerk, Legislative Council.

9-c

THE Co-Partnership heretofore existing between the Subscribers under the name and style of Macintosh, Craik & Co., is this day dissolved by mutual consent.

☞ Creditors requiring information relative to their claims, can obtain the same by calling at the Store of A. McIntosh, Lot Street, Toronto.

ANGUS McINTOSH.
ALEXANDER CRAIK,
Pr. B. Jackson,
His Attorney.

Toronto, 1st Sept. 1841.

MEDICAL COLLEGE
GENEVA, N. Y.

THE MEDICAL LECTURES will commence on the *first Tuesday in October*, and continue sixteen weeks.

Institutes and Practice of Medicine,
T. Spencer, M. D., Geneva.
Obstetrics and Medical Jurisprudence,
C. B. Coventry, M. D., Utica.
Anatomy and Physiology,
James Webster, M. D. Rochester,
Chemistry and Pharmacy,
James Hadley, M. D., Fairfield.
Materia Medica and General Pathology,
John De La Mater, M. D.,
Saratoga Springs.
Principles and practice of Surgery,
Frank H. Hamilton, M. D., Rochester,
Sumner Rhoades, M. D., Demonstrator,
Geneva,
C. B. Coventry, Dean.

James Hadley, Registrar,
17 Geneva, August 17, 1841.

Printed by R. Stanton, Printer to the Queen's Most Excellent Majesty.

Upper Canada Gazette.

VOL. XVI. TORONTO, THURSDAY, SEPTEMBER 23, 1841. NO. 20

By Authority.

KINGSTON, MONDAY, SEPTEMBER 20, 1841.

PROVINCE OF CANADA.

Sunday, 19th *September*.

It has pleased Almighty God to call to His Mercy, His Excellency the Right Honble. CHARLES BARON SYDENHAM, of Sydenham in the County of Kent, and of Toronto in Canada, one of Her Majesty's Most Honorable Privy Council, Governor General of British North America, and Captain General and Governor in Chief of the Provinces of Canada, Nova Scotia and New Brunswick, and of the Island of Prince Edward, &c. &c. &c.

He expired this morning at 5 minutes past 7 o'clock, at the Government House in this Town, after an illness of fifteen days.

GOVERNMENT HOUSE,
18th September, 1841.

HIS EXCELLENCY THE GOVERNOR-GENERAL has been pleased, by Commission under his Seal at Arms, to nominate, constitute and appoint JOHN CLITHEROW, Esq., Major General Commanding Her Majesty's Forces in that part of the Province heretofore Upper Canada, to be Deputy Governor, for the purposes mentioned in the said Commission.

LEGISLATIVE COUNCIL CHAMBER,
Kingston, Saturday, 19th Sept. 1841.

THIS day at *Twelve* o'clock, MAJOR GENERAL CLITHEROW, Deputy Governor, proceeded in state to the Chamber of the Legislative Council, in the Parliament Buildings. The Legislative Council being assembled, and the Legislative Assembly being in attendance, the following Bills were assented to by the Deputy Governor, viz:

An Act to amend a certain Ordinance therein mentioned, relative to Winter Roads in that part of the Province formerly Lower Canada.

An Act for incorporating the Canada Fire Assurance Company.

An Act to incorporate certain persons under the title of the "Caledonia Bridge Company."

An Act to authorize a further Loan to complete the building of the Court-house and Gaol for the intended District of Dalhousie.

An Act for the relief of Philipp Aubert De Gaspé.

An Act to regulate the Fisheries in the District of Gaspé.

An Act to increase the sum which may be raised under a certain Act therein mentioned for defraying the cost of certain Public Buildings in the County of Simcoe

An Act to incorporate a Company under the style and title of "The City of Toronto Gas Light and Water Company."

An Act to amend the Ordinances of the Legislature of the late Province of Lower Canada, providing for the improvement of the Roads in the neighbourhood of the City of Montreal.

An Act to provide temporarily for the Administration of Justice in the Magdalen Islands in the Gulf of Saint Lawrence.

An Act to incorporate the Montreal Asylum for aged and infirm women.

An Act to extend the provisions of an Ordinance therein mentioned, to a certain road on the north side of the River Saint Charles, in the District of Quebec.

An Act to amend the law regulating the election of Directors of the Grand River Navigation Company.

An Act to authorize the Stock held by private parties in the Welland Canal to be purchased on behalf of the Province.

An Act to empower certain Trustees therein mentioned to convey a portion of a certain lot of Land in the Township of Lochiel, in the Eastern District, to the Reverend John McIsaac.

An Act to enable persons authorized to practice Physic or Surgery in Upper or Lower Canada, to practise in the Province of Canada.

An Act to encourage the establishment of and regulate Savings Banks in this Province.

An Act to incorporate certain persons therein mentioned for the purpose of making a Macadamized Road from Dundas Street to the River Humber in the Township of York.

An Act to amend an Act of the Parliament of the late Province of Upper Canada, intituled, "An Act to authorize the establishment of Mutual Insurance Companies in the several Districts of this Province."

An Act to incorporate the Ladies of the Roman Catholic Orphan Asylum of Montreal.

An Act to repeal a certain Act therein mentioned, and to exempt the Members of Companies of Firemen, lawfully established, from serving as Jurors and in the Militia, except in certain cases.

An Act to authorize the North American Colonial Association of Ireland, to loan monies in the County of Beauharnois.

An Act to provide for the translation into the French language of the Laws of this Province, and for other purposes connected therewith.

An Act to establish a Company by the name of the "Sydenham Mountain Road Company."

An Act to confirm a certain arrangement entered into by the Magistrates of the Districts of Gore and Wellington.

An Act to alter and amend the Laws now in force in that part of this Province formerly Upper Canada regulating the District Courts.

An Act for improving the administration of Criminal Justice in this Province.

An Act for consolidating and amending the Laws in this Province relative to Larceny and other offences connected therewith.

An Act for consolidating and amending the Laws in this Province relative to Malicious Injuries to property.

An Act for consolidating and amending the Statutes in this Province relative to Offences against the Person.

An Act to empower George Durand, Esq to construct a Canal for mill purposes in the Township of Sarnia.

An Act to secure to and confer upon Lewis Lyman, an inhabitant of this Province, the civil and political rights of a natural born British Subject.

An Act to consolidate certain debts due by the Home District and to make provision for the payment thereof.

An Act to render the Penitentiary erected near Kingston, in the Midland District, the Provincial Penitentiary for Canada.

An Act to compel all Candidates at any future Elections for Members of the Legislative Assembly, to make and subscribe detailed declarations of the property by them possessed, and under which they qualify.

An Act to repeal an Ordinance passed by the Governor and Council of Quebec, in the seventeenth year of the Reign of His Majesty King George the Third, for

preventing persons leaving the Province without a pass.

An Act to provide for the more easy and expeditious administration of Justice in Civil Causes and matters involving small pecuniary value in that part of this Province heretofore Lower Canada.

An Act to appoint additional Commissioners to settle the affairs of the late pretended Bank of Upper Canada at Kingston.

An Act to extend the time limited by Law for the construction and completion of the Port Dover Harbour.

An Act to extend the benefit of the Warehousing System established by a certain Act of the Imperial Parliament, passed in the Session held in the third and fourth years of His late Majesty's Reign, to duties imposed by Provincial Acts.

An Act to continue for a limited period two certain Acts therein mentioned.

An Act to explain and amend an Act of the Legislature of Upper Canada relative to District Turnpike Trust.

An Act to create a fund for defraying the expense of enabling indigent Emigrants to proceed to their place of destination, and supporting them until they can procure employment.

An Act to authorize the payment of a certain sum of money to Christopher Leggo.

An Act to make temporary provision for the appropriation of the funds derived from the sale of School Lands, in that part of this Province formerly Upper Canada, and for other purposes.

An Act to repeal and amend in part certain Acts and a certain Ordinance therein mentioned, and to extend the powers and increase the funds of the Corporation of the Trinity House of Quebec.

An Act to provide for the construction of certain Light Houses within the Port of Montreal.

An Act to incorporate the College of L'Assomption in the County of Leinster.

An Act to appropriate a sum of money to defray certain expenses relative to the Provincial Steam Dredge of Upper Canada, and for other purposes relative to the said Steam Dredge.

An Act to grant a certain sum of money as an aid to the Victoria College.

An Act to extend the provisions of an Ordinance of the Legislature of the late Province of Lower Canada, intituled, "An Ordinance for making a Rail Road "from the City of Montreal to the Pro- "vince Line, at or near Pointe à Beaudet."

An Act to make provision for the payment of the salaries and allowances of certain Officers of the Legislature, for a limited period, and for other purposes.

An Act to incorporate certain persons therein named under the style and title of the "Sydenham Harbour Company."

An Act to make good certain sums advanced to defray contingent expenses of the two Houses of the Legislature of the late Province of Upper Canada.

An Act for the protection of Copy Rights in this Province.

An Act to prevent the fraudulent manufacture, importation or circulation of spurious Copper and Brass Coins.

An Act to naturalize the Rev. William Sharts.

The following Bills were reserved for the further signification of Her Majesty's pleasure thereon, viz.:—

An Act to regulate the Currency of this Province.

An Act to incorporate the Montreal Board of Trade.

An Act to establish a Company to be called the "Haldimand Glass Works Company."

An Act to permit the business of the Bank of Upper Canada to be carried on in Toronto, as usual.

An Act for the disposal of Public Lands.

An Act to provide for the freedom of Elections throughout this Province, and for other purposes therein mentioned.

An Act to regulate the inspection of Beef and Pork.

An Act to regulate the inspection of Flour and Meal.

An Act to renew the Charter of the Bank of Montreal and to increase its Capital Stock.

An Act to extend the Charter of the City Bank, and to increase the Capital Stock thereof.

An Act to extend the Charter of the Quebec Bank.

An Act to incorporate sundry persons under the style and title of "The President, Directors and Company of the Bank of the Niagara District."

An Act to incorporate the Quebec Board of Trade.

An Act to regulate the taking of securities in all offices in respect of which security ought to be given, and for avoiding the grant of all such offices in the event of such security not being given within a time limited after the grant of such office.

An Act to authorize the Banks heretofore Chartered by Acts of the late Province of Upper or Lower Canada, to carry on their business throughout this Province.

The Speaker of the Legislative Assembly presented the following money bills:

An Act to repeal certain parts of an Act therein mentioned, and to provide for taking a periodical census of the Inhabitants of this Province, and for obtaining the other Statistical information therein mentioned.

An Act to facilitate the negotiation of a Loan in England, and for other purposes therein mentioned.

An Act for levying a certain Rate or Duty on Bank Notes issued and in circulation in this Province.

An Act to impose a duty upon Distilleries in that part of the Province heretofore called Lower Canada.

An Act to grant certain sums therein mentioned to Her Majesty towards defraying the expenditure of Civil Government for the year ending the thirty-first day of December, one thousand eight hundred and forty-one.

An Act to make certain alterations in the Laws relative to the duty upon sales of property by Auction.

An Act to repeal certain Acts therein mentioned, and to consolidate the Laws relating to the Provincial Duties to be levied on Goods, Wares and Merchandize imported into this Province.

An Act to appropriate certain sums of money for public improvements in this Province, and for other purposes therein mentioned.

An Act to provide for certain expenses of the Legislature of this Province, and of the late Province of Upper Canada.

An Act to provide for the payment of certain monies by the District Treasurers of the Districts, in that part of the Province called Upper Canada, to the Receiver General, and for other purposes.

An Act to repeal certain Acts therein mentioned, and to make further provision for the establishment and maintenance of Common Schools throughout this Province.

To which the Deputy Governor gave the Royal Sanction in the usual terms, and closed the First Session of the First Provincial Parliament with the following—

SPEECH:

Honorable Gentlemen of the Legislative Council, and Gentlemen of the House of Assembly;

In consequence of the severe indisposition of the Governor General, I have been deputed by Him to signify to you Her Majesty's pleasure on the several Bills which you have passed during this Session, and to relieve you from further attendance in Parliament. In performing this duty I beg to congratulate you on the many important measures which you have been enabled to perfect, and on the general harmony which, notwithstanding the difficulties incident to the first meeting of a new Legislature, has marked your proceedings.

Gentlemen of the House of Assembly:

I thank you in the name of Her Majesty for the readiness with which you have voted the Supplies necessary for the public Service, and for maintaining the credit of the Province.

Honorable Gentlemen and Gentlemen:

I am confident that you will sympathize with me in the deep sorrow which I feel for the illness of the Governor-General, and in my hope that the sufferings with which it has pleased Almighty God to afflict him may be but temporary. In the mean time I would urge on you the propriety, on your return to your homes, of endeavouring to carry out the great improvements now in progress; and of inculcating on those by whom you will be surrounded as well an oblivion of past differences as a hopeful spirit of enterprize and contentment for the future. In so doing you will best promote the permanent interests of your Country, and entitle yourselves to the gratitude of your fellow subjects,—and may that Providence which has heretofore so signally protected this land prosper your endeavours.

The Honorable the Speaker of the Legislative Council then declared the Provincial Parliament prorogued to the 25th day of October, next.

During the Session the following Bills were assented to in Her Majesty's name by His Excellency the Governor-General, viz:—

On the 1st July, 1841.

An Act to alter for a limited period the place of sitting of the Heir and Devisee Comission of the late Province of Upper Canada, and for other purposes therein mentioned.

On the 17th August, 1841.

An Act to permit Robert John Turner to practice as Solicitor in the Court of Chancery.

An Act to amend an Act of that part of the Province, formerly called Upper Canada, intituled, "An Act to provide "for the making and keeping in repair "the West Gwillimbury Road and "Bridge, and to authorise the erection "of a Toll Gate thereon."

An Act to incorporate the Ladies' Benevolent Society of Montreal.

An Act to enable Members of the Legislative Assembly for places within that part of the Province formerly constituting the Province of Upper Canada, to vacate their seats in certain cases, and for other purposes.

An Act to amend and enlarge an Act of the Legislature of the late Province of Upper Canada, intituled, "An Act "to ascertain and provide for the pay- "ment of all just claims arising from the "late Rebellion and Invasions of this "Province."

An Act to repeal certain Ordinances therein mentioned, and to establish a Board of Works in this province.

An Act to amend the Militia Law of that part of this Province formerly constituting the Province of Upper Canada.

An Act to facilitate the despatch of business in the Court of Queen's Bench of Upper Canada.

An Act to amend a certain Ordinance of the Legislature of Lower Canada for making a Rail Road from Sherbrooke to the River Richelieu.

An Act to exempt from duty all Copies of the Holy Scriptures imported into this Province by Sea.

On the 27th August, 1841.

An Act to incorporate the Upper Canada Academy, under the name and style of "Victoria College."

An Act to secure and confer upon certain Inhabitants the Civil and Political rights of natural born British Subjects.

An Act to repeal the Laws now in force in that part of this Province formerly Upper Canada, for the recovery of small debts, and to make other provisions therefor.

An Act to require Justices of the Peace to make returns of Convictions and Fines, and for other purposes therein mentioned.

An Act to amend an Act of the Legislature of Lower Canada relative to the establishment of Mutual Fire Insurance Companies.

An Act to secure to and confer upon Jacques Alexandre Taillhades, an inhabitant of this Province, the Civil and Political rights of a natural born British Subject.

An Act to grant authority to licensed Surveyors in that part of this Province called Upper Canada to administer an oath in certain cases, and to protect them while in discharge of their duty in surveying lands.

An Act to extend and define the limits of the Town of Woodstock, in the District of Brock.

An Act to provide for the better internal Government of that part of this Province which formerly constituted the Province of Upper Canada, by the establishment of Local or Municipal Authorities therein.

SECRETARY'S OFFICE,
Kingston, 9th *September*, 1841

HIS Excellency the Governor-General has been pleased to grant a License to Philander Grant Fitch, Esqr., Member of the Royal College of Surgeons of London, to practice Physic, Surgery, &c. in Upper Canada.

License, dated 27th August, 1841.

SECRETARY'S OFFICE,
Kingston, 9th *September*, 1841.

HIS Excellency the Governor-General has been pleased to appoint, by Commissions under the Great Seal of the Province,

GEORGE MORSS BOSWELL, Esqr. M.P.P. and
JOHN PRINCE, Esquire, M. P. P., Barrister at Law,

To be Queen's Counsel, in and for that part of the Province formerly Upper Canada.—Commissions, dated 28th August 1841.

SECRETARY'S OFFICE,
Kingston, 9th *September*, 1841.

HIS Excellency the Governor-General has been pleased to appoint,

JAMES SAMPSON, Surgeon,
GEORGE BAKER, Surgeon, and
THOMAS ROBISON, Doctor of Medicine,

To be a Board to examine all claimants for Militia Pensions, &c. in the Midland District, pursuant to Provincial Acts 7th William 4, Ch. 103, and 1st Vict. Ch. 44.

Commissions, dated 3rd Sept. 1841.

ADJUTANT GENERAL'S OFFICE,
Kingston, 16th *September*, 1841.

MILITIA GENERAL ORDER.

HIS EXCELLENCY THE GOVERNOR-GENERAL has been pleased to appoint Assistant Surgeon Duncan Campbell, (unattached) to be Surgeon in the 1st Battalion Incorporated Militia, *vice* Winder, resigned.—Commission dated 1st August, 1841.

By Command,
RICHARD BULLOCK,
Adjutant General Militia.

Eastern District, } BY virtue of writs
to wit. } of Attachment,

issued out of Her Majesty's District Court, at Cornwall, in the said District, and to me directed, and also a Writ of Attachment, issued out of Her Majesty's Court of Queen's Bench, and also to me directed, against the estate, real as well as personal, of George Farr, an absconding or concealed debtor, at the suit of Isaac Newton Rose—in the District Court—for the sum of twenty three pounds seventeen shillings and two pence. At the suit of Daniel T. Broeffle, for the sum of forty pounds. At the suit of James Haggarty, for the sum of thirteen pounds fifteen shillings. At the suit of William Kyle, for the sum of ten pounds. And in the Queen's Bench—At the suit of John Blackwood, for the sum of three hundred and twenty-six pounds, ten shillings and nine pence, I have seized all the estate, real as well as personal, of the said George Farr, and unless the said George Farr return within the jurisdiction of the said Courts, and put in bail to the respective actions, within three calendar months, or cause the said claims to be discharged, all the real and personal estate of the said George Farr, or so much thereof as may be necessary, will be held liable for the payment, benefit and satisfaction of the said claims.

A. McMARTIN, *Sheriff, E.D.*

Sheriff's Office, Cornwall,
24th July, 1841. 14-3m

First published in Gazette 12th Aug. 1841.

In the District Court.

Ottawa District, } BY virtue of a writ
to wit. } of Attachment,

issued out of Her Majesty's District Court, and to me directed, against the estate of James Russell, an absconding or concealed debtor, to satisfy Edward Money, and Alexander McGibbon, for the sum of twenty-two pounds, eleven shillings, of lawful money of the Province of Canada—I have seized all the estate, real and personal, of the said James Russell, and unless the said James Russell return within the jurisdiction of the said Court, and put in bail to the action, or cause the said claim to be discharged within three calendar months, all the real and personal estate of the said James Russell, or so much thereof as may be necessary, will be held liable for the payment, benefit and satisfaction of the said claim.

CHA'S. P. TREADWELL,
Sheriff.

Sheriff's Office, L'Orignal,
14th June, 1841. 7-3m

First published in Gazette 24th June, 1841

District of Bathurst, } NOTICE is
to wit. } hereby given,

that by virtue of a Warrant of Attachment, issued out of the District Court at Perth, and to me directed, against the estate of John Stuart, an absconding or concealed debtor, at the suit of Daniel McMartin, one &c. for the sum of thirty-two pounds, and eighteen shillings—I have seized all the estate, real as well as personal, of the said John Stuart, and unless the said John Stuart return within the jurisdiction of the said Court, and put in bail to the action, or cause the claim of the said Daniel McMartin, one &c. to be discharged within three calendar months, all the real and personal estate, of the said John Stuart, or so much thereof as may be necessary, will be held liable for the payment, benefit and satisfaction of the said claim.

JOHN A. H. POWELL,
Sheriff.

Sheriff's Office, Perth,
2nd August, 1841. 8m-15

First published in Gazette 19th Aug. 1841

Sheriff's Sale.

Midland District, } BY virtue of a Writ
to wit. } of Fieri Facias,

issued out of Her Majesty's Court of Queen's Bench, and to me directed against the lands and tenements of William J. Mc Kay, at the suit of Hugh Robertson, Joseph Masson, and Charles Langevin, I have seized and taken in execution as belonging to thesaid William J. McKay, a certain lot in the village of Bath, being part of the broken front of the east half of lot No. 10, in the township of Ernestown, in the Incorporated Counties of Lennox and Addington, and in the Midland District, containing by admeasurement ninety-one square rods, which I will expose for sale,

preventing persons leaving the Province without a pass.

An Act to provide for the more easy and expeditious administration of Justice in Civil Causes and matters involving small pecuniary value in that part of the Province heretofore Lower Canada.

An Act to appoint additional Commissioners to settle the affairs of the late pretended Bank of Upper Canada at Kingston.

An Act to extend the time limited by Law for the construction and completion of the Port Dover Harbour.

An Act to extend the benefit of the Warehousing System established by a certain Act of the Imperial Parliament, passed in the Session held in the third and fourth years of His late Majesty's Reign, to duties imposed by Provincial Acts.

An Act to continue for a limited period two certain Acts therein mentioned.

An Act to explain and amend an Act of the Legislature of Upper Canada relative to District Turnpike Trust.

An Act to create a fund for defraying the expense of enabling indigent Emigrants to proceed to their place of destination, and supporting them until they can procure employment.

An Act to authorize the payment of a certain sum of money to Christopher Leggo.

An Act to make temporary provision for the appropriation of the funds derived from the sale of School Lands, in that part of this Province formerly Upper Canada, and for other purposes.

An Act to repeal and amend in part certain Acts and a certain Ordinance therein mentioned, and to extend the powers and increase the funds of the Corporation of the Trinity House of Quebec.

An Act to provide for the construction of certain Light Houses within the Port of Montreal.

An Act to incorporate the College of L'Assomption in the County of Leinster.

An Act to appropriate a sum of money to defray certain expenses relative to the Provincial Steam Dredge of Upper Canada, and for other purposes relative to the said Steam Dredge.

An Act to grant a certain sum of money as an aid to the Victoria College.

An Act to extend the provisions of an Ordinance of the Legislature of the late Province of Lower Canada, intituled, "An Ordinance for making a Rail Road "from the City of Montreal to the Pro-"vince Line, at or near Pointe à Beaudet."

An Act to make provision for the payment of the salaries and allowances of certain Officers of the Legislature, for a limited period, and for other purposes.

An Act to incorporate certain persons therein named under the style and title of the "Sydenham Harbour Company."

An Act to make good certain sums advanced to defray contingent expenses of the two Houses of the Legislature of the late Province of Upper Canada.

An Act for the protection of Copy Rights in this Province.

An Act to prevent the fraudulent manufacture, importation or circulation of spurious Copper and Brass Coins.

An Act to naturalize the Rev. William Sharts.

The following Bills were reserved for the further signification of Her Majesty's pleasure thereon, viz.:—

An Act to regulate the Currency of this Province.

An Act to incorporate the Montreal Board of Trade.

An Act to establish a Company to be called the "Haldimand Glass Works Company."

An Act to permit the business of the Bank of Upper Canada to be carried on in Toronto, as usual.

An Act for the disposal of Public Lands.

An Act to provide for the freedom of Elections throughout this Province, and for other purposes therein mentioned.

An Act to regulate the inspection of Beef and Pork.

An Act to regulate the inspection of Flour and Meal.

An Act to renew the Charter of the Bank of Montreal and to increase its Capital Stock.

An Act to extend the Charter of the City Bank, and to increase the Capital Stock thereof.

An Act to extend the Charter of the Quebec Bank.

An Act to incorporate sundry persons under the style and title of "The President, Directors and Company of the Bank of the Niagara District."

An Act to incorporate the Quebec Board of Trade.

An Act to regulate the taking of securities in all offices in respect of which security ought to be given, and for avoiding the grant of all such offices in the event of such security not being given within a time limited after the grant of such office

An Act to authorize the Banks heretofore Chartered by Acts of the late Province of Upper or Lower Canada, to carry on their business throughout this Province.

The Speaker of the Legislative Assembly presented the following money bills:

An Act to repeal certain parts of an Act therein mentioned, and to provide for taking a periodical census of the Inhabitants of this Province, and for obtaining the other Statistical information therein mentioned.

An Act to facilitate the negotiation of a Loan in England, and for other purposes therein mentioned.

An Act for levying a certain Rate or Duty on Bank Notes issued and in circulation in this Province.

An Act to impose a duty upon Distilleries in that part of the Province heretofore called Lower Canada.

An Act to grant certain sums therein mentioned to Her Majesty towards defraying the expenditure of Civil Government for the year ending the thirty-first day of December, one thousand eight hundred and forty-one.

An Act to make certain alterations in the Laws relative to the duty upon sales of property by Auction.

An Act to repeal certain Acts therein mentioned, and to consolidate the Laws relating to the Provincial Duties to be levied on Goods, Wares and Merchandize imported into this Province.

An Act to appropriate certain sums of money for public improvements in this Province, and for other purposes therein mentioned.

An Act to provide for certain expenses of the Legislature of this Province, and of the late Province of Upper Canada.

An Act to provide for the payment of certain monies by the District Treasurers of the Districts, in that part of the Province called Upper Canada, to the Receiver General, and for other purposes.

An Act to repeal certain Acts therein mentioned, and to make further provision for the establishment and maintenance of Common Schools throughout this Province.

To which the Deputy Governor gave the Royal Sanction in the usual terms, and closed the First Session of the First Provincial Parliament with the following—

SPEECH:

Honorable Gentlemen of the Legislative Council, and Gentlemen of the House of Assembly;

In consequence of the severe indisposition of the Governor General, I have been deputed by Him to signify to you Her Majesty's pleasure on the several Bills which you have passed during this Session, and to relieve you from further attendance in Parliament. In performing this duty I beg to congratulate you on the many important measures which you have been enabled to perfect, and on the general harmony which, notwithstanding the difficulties incident to the first meeting of a new Legislature, has marked your proceedings.

Gentlemen of the House of Assembly:

I thank you in the name of Her Majesty for the readiness with which you have voted the Supplies necessary for the public Service, and for maintaining the credit of the Province.

Honorable Gentlemen and Gentlemen:

I am confident that you will sympathize with me in the deep sorrow which I feel for the illness of the Governor-General, and in my hope that the sufferings with which it has pleased Almighty God to afflict him may be but temporary. In the mean time I would urge on you the propriety, on your return to your homes, of endeavouring to carry out the great improvements now in progress; and of inculcating on those by whom you will be surrounded as well an oblivion of past differences as a hopeful spirit of enterprize and contentment for the future. In so doing you will best promote the permanent interests of your Country, and entitle yourselves to the gratitude of your fellow subjects,—and may that Providence which has heretofore so signally protected this land prosper your endeavours.

The Honorable the Speaker of the Legislative Council then declared the Provincial Parliament prorogued to the 25th day of October, next.

During the Session the following Bills were assented to in Her Majesty's name by His Excellency the Governor-General, viz:—

On the 1st July, 1841.

An Act to alter for a limited period the place of sitting of the Heir and Devisee Comission of the late Province of Upper Canada, and for other purposes therein mentioned.

On the 17th August, 1841.

An Act to permit Robert John Turner to practice as Solicitor in the Court of Chancery.

An Act to amend an Act of that part of the Province, formerly called Upper Canada, intituled, "An Act to provide "for the making and keeping in repair "the West Gwillimbury Road and "Bridge, and to authorise the erection "of a Toll Gate thereon."

An Act to incorporate the Ladies' Benevolent Society of Montreal.

An Act to enable Members of the Legislative Assembly for places withiu that part of the Province formerly constituting the Province of Upper Canada, to vacate their seats in certain cases, and for other purposes.

An Act to amend and enlarge an Act of the Legislature of the late Province of Upper Canada, intituled, "An Act "to ascertain and provide for the pay-"ment of all just claims arising from the "late Rebellion and Invasions of this "Province."

An Act to repeal certain Ordinances therein mentioned, and to establish a Board of Works in this province.

An Act to amend the Militia Law of that part of this Province formerly constituting the Province of Upper Canada.

An Act to facilitate the despatch of business in the Court of Queen's Bench of Upper Canada.

An Act to amend a certain Ordinance of the Legislature of Lower Canada for making a Rail Road from Sherbrooke to the River Richelieu.

An Act to exempt from duty all Copies of the Holy Scriptures imported into this Province by Sea.

On the 27th August, 1841.

An Act to incorporate the Upper Canada Academy, under the name and style of "Victoria College."

An Act to secure and confer upon certain Inhabitants the Civil and Political rights of natural born British Subjects.

An Act to repeal the Laws now in force in that part of this Province formerly Upper Canada, for the recovery of small debts, and to make other provisions therefor.

An Act to require Justices of the Peace to make returns of Convictions and Fines, and for other purposes therein mentioned.

An Act to amend an Act of the Legislature of Lower Canada relative to the establishment of Mutual Fire Insurance Companies.

An Act to secure to and confer upon Jacques Alexandre Tailhades, an inhabitant of this Province, the Civil and Political rights of a natural born British Subject.

An Act to grant authority to licensed Surveyors in that part of this Province called Upper Canada to administer an oath in certain cases, and to protect them while in discharge of their duty in surveying lands.

An Act to extend and define the limits of the Town of Woodstock, in the District of Brock.

An Act to provide for the better internal Government of that part of this Province which formerly constituted the Province of Upper Canada, by the establishment of Local or Municipal Authorities therein.

SECRETARY'S OFFICE,
Kingston, 9th *September*, 1841

HIS Excellency the Governor-General has been pleased to grant a License to Philander Grant Fitch, Esqr., Member of the Royal College of Surgeons of London, to practice Physic, Surgery, &c. in Upper Canada.

License, dated 27th August, 1841.

SECRETARY'S OFFICE,
Kingston, 9th *September*, 1841.

HIS Excellency the Governor-General has been pleased to appoint, by Commissions under the Great Seal of the Province,

GEORGE MORSS BOSWELL, Esqr. M.P.P. and
JOHN PRINCE, Esquire, M. P. P., Barrister at Law,

To be Queen's Counsel, in and for that part of the Province formerly Upper Canada.—Commissions, dated 28th August 1841.

SECRETARY'S OFFICE,
Kingston, 9th *September*, 1841.

HIS Excellency the Governor-General has been pleased to appoint,

JAMES SAMPSON, Surgeon,
GEORGE BAKER, Surgeon, and
THOMAS ROBISON, Doctor of Medicine,

To be a Board to examine all claimants for Militia Pensions, &c. in the Midland District, pursuant to Provincial Acts 7th William 4, Ch. 103, and 1st Vict. Ch. 44.

Commissions, dated 3rd Sept. 1841.

ADJUTANT GENERAL'S OFFICE,
Kingston, 16th *September*, 1841.

MILITIA GENERAL ORDER.

HIS EXCELLENCY THE GOVERNOR-GENERAL has been pleased to appoint Assistant Surgeon Duncan Campbell, (unattached) to be Surgeon in the 1st Battalion Incorporated Militia, *vice* Winder, resigned.—Commission dated 1st August, 1841.

By Command,
RICHARD BULLOCK,
80 *Adjutant General Militia.*

Eastern District, } BY virtue of writs
to wit, } of Attachment,

issued out of Her Majesty's District Court, at Cornwall, in the said District, and to me directed, and also a Writ of Attachment, issued out of Her Majesty's Court of Queen's Bench, and also to me directed, against the estate, real as well as personal, of George Farr, an absconding or concealed debtor, at the suit of Isaac Newton Rose—in the District Court—for the sum of twenty three pounds seventeen shillings and two pence. At the suit of Daniel T. Broeffle, for the sum of forty pounds. At the suit of James Haggarty, for the sum of thirteen pounds fifteen shillings. At the suit of William Kyle, for the sum of ten pounds. And in the Queen's Bench—At the suit of John Blackwood, for the sum of three hundred and twenty-six pounds, ten shillings and nine pence, I have seized all the estate, real as well as personal, of the said George Farr, and unless the said George Farr return within the jurisdiction of the said Courts, and put in bail to the respective actions, within three calendar months, or cause the said claims to be discharged, all the real and personal estate of the said George Farr, or so much thereof as may be necessary, will be held liable for the payment, benefit and satisfaction of the said claims.

A. McMARTIN, *Sheriff, E.D.*

Sheriff's Office, Cornwall,
24th July, 1841. 14-su

First published in Gazette 12th Aug. 1841.

In the District Court.

Ottawa District, } BY virtue of a writ
to wit. } of Attachment,

issued out of Her Majesty's District Court, and to me directed, against the estate of James Russell, an absconding or concealed debtor, to satisfy Edward Money, and Alexander McGibbon, for the sum of twenty-two pounds, eleven shillings, of lawful money of the Province of Canada—I have seized all the estate, real and personal, of the said James Russell, and unless the said James Russell return within the jurisdiction of the said Court, and put in bail to the action, or cause the said claim to be discharged within three calendar months, all the real and personal estate of the said James Russell, or so much thereof as may be necessary, will be held liable for the payment, benefit and satisfaction of the said claim.

CHA'S. P. TREADWELL,
Sheriff.

Sheriff's Office, L'Orignal,
14th June, 1841. 7-sn

First published in Gazette 24th June, 1841

District of Bathurst, } NOTICE is
to wit. } hereby given,

that by virtue of a Warrant of Attachment, issued out of the District Court at Perth, and to me directed, against the estate of John Stuart, an absconding or concealed debtor, at the suit of Daniel McMartin, one &c. for the sum of thirty-two pounds, and eighteen shillings—I have seized all the estate, real as well as personal, of the said John Stuart, and unless the said John Stuart return within the jurisdiction of the said Court, and put in bail to the action, or cause the claim of the said Daniel McMartin, one &c. to be discharged within three calendar months, all the real and personal estate, of the said John Stuart, or so much thereof as may be necessary, will be held liable for the payment, benefit and satisfaction of the said claim.

JOHN A. H. POWELL,
Sheriff.

Sheriff's Office, Perth,
2nd August, 1841. su-15

First published in Gazette 19th Aug. 1841

Sheriff's Sale.

Midland District, } BY virtue of a Writ
to wit. } of Fieri Facias,

issued out of Her Majesty's Court of Queen's Bench, and to me directed against the lands and tenements of William J. Mc Kay, at the suit of Hugh Robertson, Joseph Masson, and Charles Langevin, I have seized and taken in execution as belonging to thesaid William J. McKay, a certain lot in the village of Bath, being part of the broken front of the east half of lot No. 10, in the township of Ernestown, in the Incorporated Counties of Lennox and Addington, and in the Midland District, containing by admeasurement ninety-one square rods, which I will expose for sale,

at the Court-house in the town of Kingston, at the hour of twelve o'clock noon, on Friday the seventeenth day of December, next.

A. McDONELL,
Sheriff, M. D.

Sheriff's Office, Kingston,
16th Sept. 1841. i-20

Sheriff's Sale.

Midland District, to wit: } BY virtue of a writ of Fieri Facias, issued out of Her Majesty's Court of Queen's Bench, and to me directed, against the lands and tenements of William J. McKay, at the suits of William Walker, John B. Anderson, William Forsyth, and John B. Forsyth, I have seized and taken in execution, as belonging to the said William J. McKay, a certain lot in the village of Bath, being part of the broken front of the east half of lot No. 10, in the township of Ernestown, in the incorporated counties of Lennox and Addington, and in the Midland District, containing by admeasurement ninety-one square rods, which I will expose for sale at the Court-house in the town of Kingston, at the hour of 12 o'clock noon, on Friday the 10th day of December, next.

A. McDONELL,
Sheriff, M.D.

Sheriff's Office, Kingston,
10th Sept. 1841. i-19

Sheriff's Sale.

Midland District, to wit. } BY virtue of a writ of *Fieri Facias*, issued out of Her Majesty's Court of Queen's Bench, and to me directed, against the lands and tenements of William J. McKay, at the suit of William Beadbury, I have seized and taken in execution, as belonging to the said William J. McKay a certain lot in the village of Bath, being part of the broken front of the east half of lot No. 10, in the township of Ernestown, in the incorporated Counties of Senor, and Addington, and in the Midland Dis't. containing by admeasurement ninety-one square rods, which I will expose for sale, at the Court House in the town of Kingston, at the hour of 12 o'clock noon, on Monday the twenty-second day of November, next.

A. McDONELL,
Sheriff M. D.

Sheriff's Office, Kingston,
30th August, 1841. 16-i

Sheriff's Sale.

Midland District, to wit: } BY virtue of a writ of Fieri Facias, issued out of Her Majesty's Court of Queen's Bench, and to me directed, against the lands and tenements of William J. McKay, at the suit of Thomas McAdam, and John Sprouston, I have seized and taken in execution, as belonging to the said William J. McKay, a certain lot in the village of Bath, being part of the broken front of the east half of lot No. 10, in the township of Ernestown, in the incorporated counties of Lenox and Addington, and in the Midland District, containing by admeasurement Ninety-one square Rods, which I will expose for sale, at the Court-house in the town of Kingston, at the hour of twelve o'clock, noon, on Wednesday the tenth day of November, next.

A. McDONELL,
Sheriff, M. D.

Sheriff's Office, Kingston,
9th August, 1841. 15-i

In the Queen's Bench.

Newcastle District, to wit. } BY virtue of a writ of Attachment, issued out of Her Majesty's Court of Queen's Bench, and to me directed, against the estate, real and personal, of Richard Dymond, an absconding or concealed debtor, at the suit of Alexander Noble, for the sum of seventy-eight pounds —I have seized all the real and personal estate of the said Richard Dymond, and unless the said Richard Dymond return within the jurisdiction of the said Court, and put in bail to the action, or cause the said claim to be discharged within three calendar months, all the real and personal estate of the said Richard Dymond, or so much thereof as may be necessary, will be held liable for the payment, benefit and satisfaction of the said claim.

H. RUTTAN,
Sheriff.

Sheriff's Office, Cobourg,
19th July, 1841. 12-sn

First published in Gazette 29th July, 1841

Home District, to wit: } BY virtue of a writ of Attachment, issued out of Her Majesty's Court of Queen's Bench, and to me directed, against the estate, real and personal, of Jacob M. Grout, an absconding or concealed debtor, at the suit of Peter Perry, for the sum of fifty pounds fifteen shillings and five pence,—I have seized all the estate real as well as personal of the said Jacob M. Grout, and unless the said Jacob M. Grout, return within the jurisdiction of the said Court, and put in bail to the action, within three calendar months, or cause the said claim to be discharged, all the real and personal estate of the said Jacob M. Grout, or so much thereof as may be necessary, will be held liable for the payment, benefit and satisfaction of the said claim.

W. B. JARVIS,
Sheriff, H.D.

Sheriff's Office, Toronto,
7th Sept. 1841. 19-sn

First published in Gazette, Sep. 16, 1841.

In the Queen's Bench.

Home District, to wit. } BY virtue of a writ of Attachment, issued out of Her Majesty's Court of Queen's Bench, and to me directed, against the estate, real and personal, of Abijah Lewis, an absconding or concealed debtor, at the suit of William Ross, and John McLeod, for the sum of one hundred and fifty eight pounds two shillings and ten pence—I have seized all the estate real as well as personal, of the said Abijah Lewis, and unless the said Abijah Lewis return within the jurisdiction of the said Court, and put in bail to the action, within three calendar months, or cause the said claim to be discharged, all the real and personal estate of the said Abijah Lewis, or so much thereof as may be necessary, will be held liable for the payment, benefit and satisfaction of the said claim.

W. B. JARVIS,
Sheriff, H. D.

Sheriff's Office, Toronto,
27th July, 1841. sn-13

First published in Gazette 5th Aug'st 1841.

In the Queen's Bench.

Home District, to wit. } BY virtue of a writ of Attachment, issued out of Her Majesty's Court of Queen's Bench, and to me directed, against the estate, real and personal, of Abijah Lewis, an absconding or concealed debtor, at the suit of Edward Musson, for the sum of forty-two pounds, twelve shillings and seven pence—I have seized all the estate, real as well as personal, of the said Abijah Lewis, and unless the said Abijah Lewis return within the jurisdiction of the said Court, and put in bail to the action, within three calendar months, or cause the said claim to be discharged, all the real and personal estate of the said Abijah Lewis, or so much thereof as may be necessary, will be held liable for the payment, benefit and satisfaction of the said claim.

W. B. JARVIS,
Sheriff, H. D.

Sheriff's Office, Toronto,
27th July, 1841. sn-13

First published in Gazette, 5 Aug'st, 1841.

In the Queen's Bench.

Home District, to wit. } BY virtue of a writ of Attachment, issued out of Her Majesty's Court of Queen's Bench, and to me directed, against the estate, real and personal, of James A. Smith, an absconding or concealed debtor, at the suit of William Arthurs, for the sum of thirty-nine pounds—I have seized all the estate, real as well as personal, of the said James A. Smith, and unless the said James A. Smith return within the jurisdiction of the said Court, and put in bail to the action, within three calendar months, or cause the said claim to be discharged, all the real and personal estate of the said James A. Smith, or so much thereof as may be necessary, will be held liable for the payment, benefit and satisfaction, of the said claim.

W. B. JARVIS,
Sheriff, H. D.

Sheriff's Office, Toronto,
20th July, 1841. 12-sn

First published in Gazette, 29th July, 1841.

In the Queen's Bench.

Home District, to wit. } BY virtue of a writ of Attachment, issued out of Her Majesty's Court of Queen's Bench, and to me directed, against the estate, real and personal, of James A. Smith, an absconding or concealed debtor, at the suit of John Webb, for the sum of seventy-five pounds thirteen shillings and four pence—I have seized all the estate, real as well as personal, of the said James A. Smith, and unless the said James A. Smith, return within the jurisdiction of the said Court, and put in bail to the action within three calendar months, or cause the said claim to be discharged, all the real and personal estate of the said James A. Smith, or so much thereof as may be necessary, will be held liable for the payment benefit and satisfaction of the said claim.

W. B. JARVIS,
Sheriff, H. D.

Sheriff's Office, Toronto,
20th July, 1841. 12-sn

First published in Gazette, 29th July, 1841.

District of Gore, to wit. } BY virtue of a writ of Fieri Facias, issued out of Her Majesty's Court of Queen's Bench, and to me directed, against the lands and tenements of Frederick Yeoward, at the suit of Alexander Murray, surviving partner of James Newbigging, deceased—I have seized and taken, as the lands and tenements of the said defendant, two separate portions of a tract of land in the township of Brantford, formerly leased by Captain Joseph Brant, Agent for the Six Nations Indians, to Epaphaniah Lord Phelphs, containing 159

acres, and more particularly discribed in the original grant from the Crown, to the said Frederick Yeoward—which I will sell by Public Auction, on Saturday, 2nd October, 1841, in the Court House in the town of Hamilton, at 12 o'clock, noon, under and by virtue of the said writ.

ALLAN MACDONELL,
Sheriff, G. D.

Sheriff's Office, Hamilton,
29th May, 1841. i-14

District of Gore, to wit. } BY virtue of a writ of Fieri Facias, issued out of Her Majesty's Court of Queen's Bench, and to me directed, against the lands and tenements of George A. Clark, an absconding or concealed debtor, at the suit of John Fisher—I have seized and taken as the lands of George A. Clark, forty acres adjoining George Babcock's farm, in the township of Brantford; two hundred acres in the township of Burford, now in the possession of one Flynn; and two hundred acres, on Whitemans's Creek, in the said township of Burford,—all of which I will sell by Public Auction, on Saturday, the 2nd day of October, 1841, at 12 o'clock, noon, in the Court House, in the town of Hamilton, under and by virtue of the same writ.

ALLAN MACDONELL,
Sheriff, G. D.

Sheriff's Office, Hamilton,
17th June, 1841. i-14

ON Saturday, the 23rd day of October 1841, will be sold by Public Auction, at 12 o'clock, noon, in the Court House, in the town of Hamilton, the undermentioned lands and tenements, taken in execution in the following suit, viz:—

In the Queen's Bench.

John Torrance and David Torrance,
vs.
John Galbraith, the elder.

Township of Saltfleet, lot No. 23, in the 1st Con. 200 acres; part lot No. 25, in the 3rd Con. 62 acres; part lot No. 22, in the 2nd Con. 100 acres.

ALLAN MACDONELL,
Sheriff, G. D.

Sheriff's Office, Hamilton,
10 July, 1841. i-14

District of Gore, to wit. } BY virtue of a writ of Fieri Facias, issued out of Her Majesty's Court of Queen's Bench, and to me directed, against the lands and tenements of Frederick Shaver, at the suit of William Notman, Gentleman, one &c. I have seized and taken as the lands and tenements of the said defendant, the North half of lot No. 39 in the 4th concession of the township of Ancaster—which I will sell by Public Auction, on Saturday, the 2nd October, 1841, in the Court House, in the town of Hamilton, at 12 o'clock, noon, under and by virtue of the said writ.

ALLAN MACDONELL,
Sheriff, G. D.

Sheriff's Office, Hamilton,
29th May, 1841. i-14

Sheriff's Sale Postponed.

THE lands and tenements of Job W. Perry, advertised to be sold this day, at the suits of George Henry Elliott, and George Coleman, is postponed until Saturday the 13th day of November, next, at the same place and hour.

JAMES HAMILTON,
Sheriff, L. D.

Sheriff's Office, London,
Sep't. 4th, 1841. 18-e

Sheriff's Sale Postponed.

THE lands and tenements advertised to be sold this day, at the suit of George Monro, *vs.* William Robertson, Alexander Robertson and Ross Robertson, is postponed until Saturday the 9th day of October, next, at the Court-house in the town of London, at 12 o'clock, noon.

JAMES HAMILTON,
Sheriff, L. D.

Sheriff's Office, London,
September 4, 1841. 18-t

Sheriff's Sale.

Henry Morson, *Plaintiff.*
vs.
John R. McDonald, *Defendant.*
George Auldjo, *Plaintiff,*
vs.
John R. McDonald, *Defendant.*
Allan MacDonell, *Plaintiff,*
vs.
John R. McDonald, *Defendant.*

CANADA, London District, to wit: } BY virtue of three writs of Fieri Facias, issued out of Her Majesty's Court of Queen's Bench, and to me directed, against the lands and tenements of the defendant, I have seized and taken in execution the following property, viz. :—Lot D, in the broken front on the river Thames, south half No 14, in 4th concession, both in the township of Delaware; part of lot No. 15, 3rd concession of township of Bayham, containing one rood, more or less, with buildings thereon, which lands &c., I shall offer for sale at the Court-house in the town of London, on Tuesday the 19th day of October next, at 12 o'clock. noon.

JAMES HAMILTON,
Sheriff, L. D.

Sheriff's Office, London,
July 7, 1841. 19-i

Sheriff's Sale.

John Dougall and James Dougall, *Pltf's.*
and
William Penrose Watson, *Deft's.*

Western District, to wit. } BY virtue of a writ of Fieri Facias, issued out of Her Majesty's Court of Queen's Bench at Toronto, to me directed, against the lands and tenements of the above defendant, I have seized and taken in execution the following property, viz:—Lots No. 28 and 29, in the front concession township of Plympton; which property I shall offer for sale, at the Court-house in the town of Sandwich, on Wednesday the 13th day of October, next, at 12 o'clock at noon, for cash only.

All persons having any claims on the above property, will please make the same known to me, on or before the day of sale.

GEORGE WADE FOOTT,
Sheriff, W. D.

Sheriff's Office, Sandwich,
5th July, 1841. 17-i

Sheriff's Sale.

James Dougall, *Plaintiff.*
and
William Penrose Watson, *Defendant.*

Western District, to wit: } BY virtue of a writ of Fieri Facias, issued out of Her Majesty's Court of Queen's Bench, at Toronto, and to me directed, against the lands and tenements of the above defendant, I have seized and taken in execution the following property, viz. :—Lots No 28 and 29, in the front concession, township of Plympton, which property I shall offer for sale at the Court-house in the town of Sandwich, on Wednesday the 13th day of October, next, at twelve o'clock at noon, for cash only.

All persons having any claims on the above property, will please make the same known to me, on or before the day of sale.

GEO. WADE FOOTT,
Sheriff, W. D.

Sheriff's Office, Sandwich,
July 5th, 1841. 17-i

Sheriff's Sale.

Sheldon McKnight *Plaintiff.*
vs.
John Cowan and Mary Hall, *Defendants.*

Western District, to wit. } BY virtue of a writ of Fieri Facias, issued out of Her Majesty's Court of Queen's Bench, at Toronto, to me directed against the lands and tenements, of the above defendants, I have seized and taken in execution the following property, viz:—Lot No. 36, in the 1st concession of the township of Malden, 100 acres; Lot No. 5, E. side Belle River, 100 acres; Lot No. 2, in the 2nd concession, of the township of Harwich, 112 acres; Lot No. 11, in the 1st and 2nd concession township of Camden 173 acres; Lot No. 9, in the 1st concession township of Dover, 100 acres; part of lots No. 7, and 8, in the 3rd concession township of West Dover, 200 acres; North half of No. 10, in the first concession township of Raleigh, 100 acres: North quarter of No. 9, in the 1st concession township of Raleigh, 50 acres; and also all other lands and tenements, belonging to the said John Cowan, which property I shall offer for sale, at the Court-house in the town of Sandwich, on Wednesday the 13th day of October, next, at 12 o'clock at noon, for cash only.

All persons having any claims on the above property, will please make known the same to me on or before the day of sale.

GEORGE WADE FOOTT,
Sheriff. W. D.

Sheriff's Office, Sandwich,
July 5, 1841. 17-i

In the District Court.

CANADA, Western District, to wit. } BY virtue of a writ of Attachment, issued out of Her Majesty's Western District Court, and to me directed, against the estate, real and personal, of John V. Faunce, an absconding or concealed debtor, at the suit of Alansan Botsford, for the sum of twenty-five pounds—I have seized all the estate real as well as personal, of the said John V. Faunce, and unless the said John V. Faunce, return within the jurisdiction of the said Court, and put in bail to the action, or cause the said claim to be discharged, within three calendar months, all the estate real and personal, or so much thereof as may be necessary, will be held liable for the payment, benefit and satisfaction of the said claim.

GEORGE WADE FOOTT,
Sheriff, W. D.

Sheriff's Office, Sandwich,
August 10th, 1841. sn-17

First published in Gazette, 2d Sept. 1841.

Sale of LAND for TAXES.

Western District, to wit: } WHEREAS by a certain Act passed in the Fifth Session of the Thirteenth Parliament of the late Province of Upper Canada, entitled, "An Act to con-

firm and regulate certain Sales of Land for Taxes in the district of Ottawa," it is enacted in the Sixth Section of the same—That the period to intervene between the public auction of lands in arrears for taxes, at the rate of Two Shillings and Six Pence per acre, and the final sale of such lands remaining unsold, shall be the interval between the day when such lands shall be offered for sale, upon the said terms, and the second day of the Court of General Quarter Sessions of the Peace next following.

PUBLIC NOTICE is hereby given, that I shall attend at the Court-house in the town of Sandwich, on Wednesday the 13th day of October, next, being the second day of the General Quarter Sessions of the Peace for the Western District, and then and there expose for sale, in conformity with the last clause of the Second Section of the Provincial Act, 7 Wm. 4. chap. 19, the lands in the townships of Dover—East and West; Dawn; Colchester; Camden—West; Chatham; Romney; Sombra; Rochester; Sandwich; Gosfield; Howard; Malden; Mersea; Raleigh; Maidstone; Tilbury; and Harwich; advertized by the Treasurer of the said District, as in arrears for Assessments and Road Tax, up to the 30th June, 1838, unless such arrears are sooner paid.

GEO. WADE FOOTT,
Sheriff, W. D.

Sheriff's Office, Sandwich,
21st August, 1841. 17

Sheriff's Sale.

James Leslie, Robert Hallowell, and Charles Stuart,—*Plaintiffs*,
vs.
Hugh Magennis,—*Defendant.*

Victoria District, to wit: } BY virtue of a writ of Fieri Facias, issued out of Her Majesty's Court of Queen's Bench, and to me directed, against the lands and tenements of the above defendant, I have seized and taken in execution the following property, viz:—

A part of the west half of lot No. 6, in the 1st concession of the township of Thorlow, with a New Stone Distillery erected thereon: which property I shall offer for sale at the Court-house in the town of Belleville, on Saturday the 13th day of November, next, at twelve o'clock, noon.

J. H. DUNBAR MOODIE,
Sheriff.

Sheriff's Office, Belleville,
August 9th, 1841. 15-i

Sheriff's Sale.

Wellington District, to wit: } BY virtue of a writ of Fieri Facias, issued out of Her Majesty's Court of Queen's Bench, and to me directed, against the lands and tenements of Martha Knight, administratrix of the last will and testament of Thomas Knight, deceased, at the suit of James Smith, the elder, I have seized and taken in execution, as belonging to the said Martha Knight, administratrix of the last will and testament of the said Thomas Knight, deceased, 86 acres, being residue of lot No. 3, 1st concession, Woolwich, east side Grand River. Lot 2, by subdivision, pine lot on N. E. side of road leading from Wilmot Road to north line of lot 19 of Waterloo. All of which I will expose for sale, on Saturday the 12th day of February, next, at the Court-house in the town of Guelph, at the hour of twelve o'clock, noon.

GEO. J. GRANGE,
Sheriff, Wel. D.

Sheriff's Office, Guelph,
August, 9th, 1841. 15-i

NOTICE.—Application will be made at the next sitting of the Legislature, for a Charter to Incorporate a Company for the Manufacture of Salt, at the "Hyde-Rheems," on the River Aux Sable, in township of Bosanquet, in the Western District. 20

Crown Lands Office.
Toronto, 5th June, 1840.

PUBLIC SALES will take place at the Agents' Offices, in the different Districts within this Province, on the 31st March, 30th June, 30th September, and 31st December, in each year, when such Lots as may have been bid off at Auction above the upset price, and which may have become forfeited for non-compliance with the conditions of such Sale, will be again exposed to public competition;—also such Lands as may be returned to this Department for sale, not heretofore advertised.

The numbers of the first-described Lands may be known, upon application to the Agents of this Department, in their respective Districts: those of the latter will appear in the *Upper Canada Gazette*, and in one of the newspapers published in each District, one month before the time of such quarterly Sale, above mentioned, or of such special Sale as may be hereafter advertised.

A General Advertisement of Crown Lands, not heretofore offered, will appear so soon as Returns of Inspection of Lots advertised under Order in Council of the 4th April, 1838, have been made by the District Agents, and the necessary authority obtained from His Excellency the Lieutenant-Governor in Council, to offer for sale such Lands, so advertised, as may have been forfeited by the original Locatees—when Lots returned as vacant since the General Advertisement of Sales of Crown Lands, published last year, will be included.

5 R. B. SULLIVAN.

NOTICE is hereby given, that the Courts of Oyer and Terminer, and General Gaol Delivery, and of Assize and Nisi Prius, in and for the different Districts, will be held as follows, namely:—

By His Honour Mr. JUSTICE JONES.

District.	Town.	
Western,	Sandwich,	Mon. 13th Sept.
London,	London,	Wed. 22nd do.
Brock,	Woodstock,	Thur. 30th do.

His Honour Mr JUSTICE MACAULAY.

Wellington,	Guelph,	Thur. 9th Sept.
Talbot,	Simcoe,	Tues. 14th do.
Gore,	Hamilton,	Mon. 20th do.

His Hon. Mr. JUSTICE HAGERMAN.

Niagara,	Niagara,	Tues. 19th Oct
Newcastle,	Amherst,	Mon. 4th do.
Victoria,	Belleville,	Tues. 12th do.

His Honour the CHIEF JUSTICE.

Prince Edward, Picton,		Mon. 13th Sept.
Midland,	Kingston,	do. 20th do.
Johnstown,	Brockville,	do. 4th Oct.

His Honour Mr. JUSTICE MCLEAN.

Bathurst,	Perth,	Mon. 20th Sept.
Ottawa,	L'Original,	Wed. 29th do.
Eastern,	Cornwall,	Mon. 11th Oct.

The Hon. Mr. JUSTICE MACAULAY.
Home, ... Toronto, ... Mon. 11th Oct.

Of which all Sheriffs, Coroners, Magistrates, Gaolers, and other Peace Officers, are commanded to take notice.

By order of the Court.
CHARLES C. SMALL,
14 *Clerk of the Crown and Pleas.*

ORDERED—That it be a Standing Order that no Printed Petition be received by this House.

Journal of the Legislative Council,
Wednesday, 30th June, 1841.

Truly extracted,
JAMES FITZGIBBON,
9-c *Clerk, Legislative Council.*

THE Co-Partnership heretofore existing between the Subscribers under the name and style of MACINTOSH, CRAIK & Co., is this day dissolved by mutual consent.

☞ Creditors requiring information relative to their claims, can obtain the same by calling at the Store of A. McIntosh, Lot Street, Toronto.

ANGUS McINTOSH.
ALEXANDER CRAIK,
Pr. B. JACKSON,
His Attorney.

Toronto, 1st Sept. 1841.

MEDICAL COLLEGE
GENEVA, N. Y.

THE MEDICAL LECTURES will commence on the *first Tuesday in October*, and continue sixteen weeks.

Institutes and Practice of Medicine,
T. Spencer, M. D., Geneva.
Obstetrics and Medical Jurisprudence,
C. B. Coventry, M. D., Utica.
Anatomy and Physiology,
James Webster, M. D. Rochester,
Chemistry and Pharmacy,
James Hadley, M. D., Fairfield.
Materia Medica and General Pathology,
John De La Mater, M. D.,
Saratoga Springs.
Principles and practice of Surgery,
Frank H. Hamilton, M. D., Rochester,
Sumner Rhoades, M. D., Demonstrator,
Geneva,
C. B. Coventry, Dean.
James Hadley, Registrar,
17 Geneva, August 17, 1841.

MAYOR'S SPELLING BOOK.
NEW EDITION,
FOR THE USE OF SCHOOLS
IN UPPER CANADA.

A LARGE and well executed Edition of MAYOR'S SPELLING-BOOK, is now Published and ready for sale by the Subscriber at his Office, *King-Street, Toronto.* Orders from any part of the Province duly attended to.

Country Merchants, and *Schools*, supplied on reasonable terms.

R. STANTON.
Toronto, 24th August, 1840.

PARCHMENT DEEDS, and Memorials, for sale at the Gazette Office, 164 King-street

R. STANTON.
Toronto, Sept. 17, 1840.

Printed by R. STANTON, Printer to the QUEEN'S MOST EXCELLENT MAJESTY.

at the Court-house in the town of Kingston, at the hour of twelve o'clock noon, on Friday the seventeenth day of December, next.

A. McDONELL,
Sheriff, M. D.

Sheriff's Office, Kingston,
16th Sept. 1841. i-20

Sheriff's Sale.

Midland District, to wit: } BY virtue of a writ of *Fieri Facias*, issued out of Her Majesty's Court of Queen's Bench, and to me directed, against the lands and tenements of William J. McKay, at the suits of William Walker, John B. Anderson, William Forsyth, and John B. Forsyth, I have seized and taken in execution, as belonging to the said William J. McKay, a certain lot in the village of Bath, being part of the broken front of the east half of lot No. 10, in the township of Ernestown, in the incorporated counties of Lennox and Addington, and in the Midland District, containing by admeasurement ninety-one square rods, which I will expose for sale at the Court-house in the town of Kingston, at the hour of 12 o'clock noon, on Friday the 10th day of December, next.

A. McDONELL,
Sheriff, M.D.

Sheriff's Office, Kingston,
10th Sept. 1841. i-19

Sheriff's Sale.

Midland District, to wit: } BY virtue of a writ of *Fieri Facias*, issued out of Her Majesty's Court of Queen's Bench, and to me directed, against the lands and tenements of William J. McKay, at the suit of William Beadbury, I have seized and taken in execution, as belonging to the said William J. McKay a certain lot in the village of Bath, being part of the broken front of the east half of lot No. 10, in the township of Ernestown, in the incorporated Counties of Senior, and Addington, and in the Midland Dis't. containing by admeasurement ninety-one square rods, which I will expose for sale, at the Court House in the town of Kingston, at the hour of 12 o'clock noon, on Monday the twenty-second day of November, next.

A. McDONELL,
Sheriff M. D.

Sheriff's Office, Kingston,
30th August, 1841. 16-i

Sheriff's Sale.

Midland District, to wit: } BY virtue of a writ of *Fieri Facias*, issued out of Her Majesty's Court of Queen's Bench, and to me directed, against the lands and tenements of William J. McKay, at the suit of Thomas McAdam, and John Sprouston, I have seized and taken in execution, as belonging to the said William J. McKay, a certain lot in the village of Bath, being part of the broken front of the east half of lot No. 10, in the township of Ernestown, in the incorporated counties of Lenox and Addington, and in the Midland District, containing by admeasurement Ninety-one square Rods, which I will expose for sale, at the Court house in the town of Kingston, at the hour of twelve o'clock, noon, on Wednesday the tenth day of November, next.

A. McDONELL,
Sheriff, M. D.

Sheriff's Office, Kingston,
9th August, 1841. 15-i

In the Queen's Bench.

Newcastle District, to wit: } BY virtue of a writ of Attachment, issued out of Her Majesty's Court of Queen's Bench, and to me directed, against the estate, real and personal, of Richard Dymond, an absconding or concealed debtor, at the suit of Alexander Noble, for the sum of seventy-eight pounds —I have seized all the real and personal estate of the said Richard Dymond, and unless the said Richard Dymond return within the jurisdiction of the said Court, and put in bail to the action, or cause the said claim to be discharged within three calendar months, all the real and personal estate of the said Richard Dymond, or so much thereof as may be necessary, will be held liable for the payment, benefit and satisfaction of the said claim.

H. RUTTAN,
Sheriff.

Sheriff's Office, Cobourg,
19th July, 1841. 12 sn

First published in Gazette 29th July, 1841

Home District, to wit: } BY virtue of a writ of Attachment, issued out of Her Majesty's Court of Queen's Bench, and to me directed, against the estate, real and personal, of Jacob M. Grout, an absconding or concealed debtor, at the suit of Peter Perry, for the sum of fifty pounds fifteen shillings and five pence,—I have seized all the estate real as well as personal of the said Jacob M. Grout, and unless the said Jacob M. Grout, return within the jurisdiction of the said Court, and put in bail to the action, within three calendar months, or cause the said claim to be discharged, all the real and personal estate of the said Jacob M. Grout, or so much thereof as may be necessary, will be held liable for the payment, benefit and satisfaction of the said claim.

W. B. JARVIS,
Sheriff, H.D.

Sheriff's Office, Toronto,
7th Sept. 1841. 19-sn

First published in Gazette, Sep. 16. 1841.

In the Queen's Bench.

Home District, to wit: } BY virtue of a writ of Attachment, issued out of Her Majesty's Court of Queen's Bench, and to me directed, against the estate, real and personal, of Abijah Lewis, an absconding or concealed debtor, at the suit of William Ross, and John McLeod, for the sum of one hundred and fifty eight pounds two shillings and ten pence—I have seized all the estate real as well as personal, of the said Abijah Lewis, and unless the said Abijah Lewis return within the jurisdiction of the said Court, and put in bail to the action, within three calendar months, or cause the said claim to be discharged, all the real and personal estate of the said Abijah Lewis, or so much thereof as may be necessary, will be held liable for the payment, benefit and satisfaction of the said claim.

W. B. JARVIS,
Sheriff, H. D.

Sheriff's Office, Toronto,
27th July, 1841. sn-13

First published in Gazette 5th Aug'st 1841.

In the Queen's Bench.

Home District, to wit: } BY virtue of a writ of Attachment, issued out of Her Majesty's Court of Queen's Bench, and to me directed, against the estate, real and personal, of Abijah Lewis, an absconding or concealed debtor, at the suit of Edward Musson, for the sum of forty-two pounds, twelve shillings and seven pence—I have seized all the estate, real as well as personal, of the said Abijah Lewis, and unless the said Abijah Lewis return within the jurisdiction of the said Court, and put in bail to the action, within three calendar months, or cause the said claim to be discharged, all the real and personal estate of the said Abijah Lewis, or so much thereof as may be necessary, will be held liable for the payment, benefit and satisfaction of the said claim.

W. B. JARVIS,
Sheriff, H. D.

Sheriff's Office, Toronto,
27th July, 1841. sn-13

First published in Gazette, 5 Aug'st, 1841.

In the Queen's Bench.

Home District, to wit: } BY virtue of a writ of Attachment, issued out of Her Majesty's Court of Queen's Bench, and to me directed, against the estate, real and personal, of James A. Smith, an absconding or concealed debtor, at the suit of William Arthurs, for the sum of thirty-nine pounds—I have seized all the estate, real as well as personal, of the said James A. Smith, and unless the said James A. Smith return within the jurisdiction of the said Court, and put in bail to the action, within three calendar months, or cause the said claim to be discharged, all the real and personal estate of the said James A. Smith, or so much thereof as may be necessary, will be held liable for the payment, benefit and satisfaction, of the said claim.

W. B. JARVIS,
Sheriff, H. D.

Sheriff's Office, Toronto,
20th July, 1841. 12-sn

First published in Gazette, 29th July, 1841.

In the Queen's Bench.

Home District, to wit: } BY virtue of a writ of Attachment, issued out of Her Majesty's Court of Queen's Bench, and to me directed, against the estate, real and personal, of James A. Smith, an absconding or concealed debtor, at the suit of John Webb, for the sum of seventy-five pounds thirteen shillings and four pence—I have seized all the estate, real as well as personal, of the said James A. Smith, and unless the said James A. Smith, return within the jurisdiction of the said Court, and put in bail to the action, within three calendar months, or cause the said claim to be discharged, all the real and personal estate of the said James A. Smith, or so much thereof as may be necessary, will be held liable for the payment benefit and satisfaction of the said claim.

W. B. JARVIS,
Sheriff, H. D.

Sheriff's Office, Toronto,
20th July, 1841. 12-sn

First published in Gazette, 29th July, 1841.

District of Gore, to wit: } BY virtue of a writ of Fieri Facias, issued out of Her Majesty's Court of Queen's Bench, and to me directed, against the lands and tenements of Frederick Yeoward, at the suit of Alexander Murray, surviving partner of James Newbigging, deceased—I have seized and taken, as the lands and tenements of the said defendant, two separate portions of a tract of land in the township of Bramford, formerly leased by Captain Joseph Brant, Agent for the Six Nations Indians, to Epaphaniah Lord Phelphs, containing 159

Upper Canada Gazette.

VOL. XVI. TORONTO, THURSDAY, SEPTEMBER 30, 1841. NO. 21

By Authority.

PROVINCE OF CANADA.

PROVINCE OF CANADA. } RICHARD DOWNES JACKSON.

By His Excellency Sir RICHARD DOWNES JACKSON, Knight Commander of the Most Honorable Military Order of the Bath, Administrator of the Government of the Province of Canada, and Commander of Her Majesty's Forces in British North America, &c. &c.

To all to whom these presents shall come, or whom the same may concern—

GREETING:

A PROCLAMATION.

WHEREAS it has pleased Almighty God to call to his Mercy, The Right Honorable CHARLES BARON SYDENHAM, of Sydenham, in the County of Kent and Toronto in Canada, Knight Grand Cross of the Most Honorable Military Order of the Bath, and one of Her Majesty's Most Honorable Privy Council, Governor General of British North America, and Captain General and Governor-in-Chief of the Provinces of Canada, Nova Scotia, and New Brunswick, and of the Island of Prince Edward, &c. &c. &c. And whereas by Her Majesty's Royal Letters Patent, bearing date at Westminister the twenty-ninth day of August, in the fourth year of Her Majesty's Reign, constituting and appointing the said Charles Baron Sydenham, to be Her Majesty's Captain General and Governor-in-Chief in and over the Province of Canada, and to him addressed, it is provided that in case of the death of the said Charles Baron Sydenham, the powers and authorities to the said Charles Baron Sydenham therein granted, are given and granted to the Lieutenant-Governor, or to such person as may by warrant under Her Majesty's sign manual and signet, be authorized and appointed to be the Administrator of the Government of this Province, to be by him executed and enjoyed during Her Majesty's Royal pleasure; But that if upon the death of the said Charles Baron Sydenham, their should be no person upon the place commissioned and appointed to be Her Majesty's Lieutenant-Governor, or specially appointed to administer the Government within this Province, then until Her Majesty's further pleasure shall be known, the Senior Military Officer for the time being in Command of Her Majesty's Forces in this Province of Canada, shall take upon himself the administration of the Government thereof, and shall execute in the same the said Commission and the Instructions therein mentioned, and the several powers and authorities therein contained, in the same manner and to all intents and purposes as other Her Majesty's Captain General and Governor-in-Chief should or ought to do: And whereas by reason of the lamented death of the said Right Honorable Charles Baron Sydenham, and under and by virtue of the provisions in Her Majesty's said Letters Patent contained and above recited, the Administration of the Civil Government of this Province, and the execution of the powers and authorities in the said Letters Patent contained, hath devolved upon me as being the Senior Military Officer commanding Her Majesty's Forces in this Province of Canada; I have therefore with the advice of Her Majesty's Executive Council for this Province, thought fit to issue this Proclamation to make known the same, and I do hereby require and command that all and singular Her Majesty's Officers and Ministers in the said Province, do continue in the due execution of their several and respective offices, places and employments; and that Her Majesty's Loving Subjects and all others whom it may concern do take notice thereof and govern themselves accordingly.

Given under my Hand and Seal at Arms, at the Government House, in the town of Kingston, in the said Province of Canada, the twenty-fourth day of September, in the year of our Lord one thousand eight hundred and forty-one, and in the fifth year of Her Majesty's reign.

By His Excellency's Command.

D. DALY,
Secretary of the Province.

GOVERNMENT HOUSE,
Kingston 24th September, 1841.

IN consequence of the lamented decease of His late Excellency the GOVERNOR-GENERAL, it is expected that all Ladies and Gentlemen frequenting the Government House, should during the next THIRTY DAYS wear the mourning usual on such occasions. His Excellency the ADMINISTRATOR OF THE GOVERNMENT entertains no doubt that all the Inhabitants of this Province will evince in like manner their sorrow on the melancholy occurrence.

By Command.

T. W. C. MURDOCH,
Chief Secretary.

IN COUNCIL,
17th *September*, 1840.

IT IS ORDERED, by His Excellency the LIEUTENANT-GOVERNOR, in Council, that the following Schedule of Rates and Regulations be adopted, in lieu of those established by Order in Council of the 7th September, 1837; and all persons whom the premises may concern, are required to conform themselves thereto.

WILLIAM H. LEE,
Act'g. C. E. C.

2-26

Schedule of Rates

To be collected upon Cargoes of Vessels coming into the Port of Toronto, and unladen within the same, for the purpose of raising a Fund for defraying the Principal and Interest of the sums granted by the Legislature for the construction of improvements in the Harbour of Toronto, viz:

Merchandize, per ton weight or measurement, per Bill of Lading,		£0	1	3
Flour,	per barrel,			
Oysters in shell,	do.			
Cider,	do.		0	0
Apples, and other fresh fruit,	do.			3
Lime and Gypsum,	do.			
Potatoes, and other vegetables,	do.			
Pork,	do.			
Ashes,	do.		0	0
Salt,	do.			3
Whiskey,	do.			
Sheep and Pigs,	each,	0	0	2
Horses and Horned Cattle,	do.	0	0	6
Wood,	per Cord,	0	0	4
Stone,	per Toise,	0	0	10
Lumber, per 1,000 feet, Board Measure,		0	1	0

All Masters of Vessels, or persons having charge thereof, on their arrival at the Port of Toronto, with an intention of landing any part of their Cargo, shall immediately deliver to the Collector of Customs, or his Deputy, a Manifest of the Merchandize or articles so to be landed, signed by the Master of such Vessel, or the person having charge thereof; which Manifest shall be an authority to the said Collector, or his Deputy, for receiving from the Captains of the respective Vessels the amount of rates apportioned as above, for the payment of which the said Captains shall satisfy the said Collector or his Deputy, before breaking bulk.

Schedule of Rates

To be collected at the Port of Toronto, for Wharfage on ~~Vessels or~~ other Craft touching or lying at Toronto Harbour Pier; and also on articles discharged from Vessels or other Craft lying under and protected by the Pier erected for the benefit of the Harbour at Toronto, under authority of an Act of the Provincial Legislature, passed in the 3rd Session of the 11th Parliament, viz:

Merchandize per ton weight or measurement, per Bill of Lading,		£0	3	9

offer for sale, at the Sheriff's Office, in the town of Niagara, on Saturday the fourth day of December, 1841, at 12 o'clock noon, for cash only.

W. KINGSMILL,
Sheriff, N. D.

Sheriff's Office, Niagara,
Sept. 1st 1841. i-21

Sheriff's Sale.

BY virtue of a writ of *Fieri Facias*, issued out of Her Majesty's Court of Queen's Bench, and to me directed, against the lands and tenements of John Mingle, at the suit of the President Directors and Company of the Bank of Upper Canada, I have seized and taken as belonging to the said John Mingle, 100 acres in Gainsboro, supposed to be the south half of lot No. 22, in the 6th Concession; also, the north half of No. 9, in the first concession of Gainsboro, 100 acres; also, south half of No. 11, in the 3rd concession of Gainsboro, 100 acres; all of which property I shall expose for sale, at the Sheriff's Office in the town of Niagara, on Friday the 31st day of December 1841, at 12 o'clock noon, for cash only.

W. KINGSMILL,
Sheriff, N. D.

Sheriff's Office, Niagara,
20th Sept. 1841. i-21

Sheriff's Sale.

BY virtue of a writ of Fieri Facias, issued out of Her Majesty's Court of Queen's Bench, and to me directed, against the lands and tenements of John Stewart and Richard Maridith, at the suit of the President Directors and Company of the Bank of Upper Canada, I have seized and taken in execution as belonging to the said Richard Maridith, one of the above named defendants, the north part of lot No. 9, in the 9th concession of Grimsby, commencing on the north side of the highway at the distance of fourteen chains in a north-westerly direction, from the south-east angle of the above described land and premises; thence north seventy-one degrees east, four chains and twenty-five links; thence south forty degrees east, four chains; thence south twenty degrees west, six chains and ten links; thence north sixty-one degrees west, nine chains to the place of beginning: which property I shall expose for sale, at the Sheriff's Office in the town of Niagara, on Friday the 31st day of December 1841, at 12 o'clock noon, for cash only.

W. KINGSMILL,
Sheriff, N. D.

Sheriff's Office, Niagara,
20th Sept. 1841. i-21

Sheriff's Sale.

BY virtue of a writ of Fieri Facias, issued out of Her Majesty's Court of Queen's Bench, and to me directed, against the lands and tenements of Alanson Dibble and Thaddeus Davis, at the suit of the President Directors and Company of the Bank of Upper Canada, I have seized and taken in execution, as belonging to the said Thaddeus Davis, one of the above named defendants, the eastern part of lot No. 16, in the 1st concession of Rainham, containing 77 acres; which property I shall expose for sale, at the Sheriff's Office in the town of Niagara, on Friday the 31st day of December 1841, at 12 o'clock noon, for cash only.

W. KINGSMILL, *Sheriff, N. D.*

Sheriff's Office, Niagara,
20th Sept. 1841. i-21

Sheriff's Sale.

BY virtue of a writ of Fieri Facias, issued out of Her Majesty's Court of Queen's Bench, and to me directed, against the lands and tenements of Walter Dittrick and James Dittrick, at the suit of the President Directors and Company of the Bank of Upper Canada, I have seized and taken in execution, as belonging to the said Walter Dittrick, one of the above named defendants, lots No. 23, in the 8th concession of Grantham, and 21 and 23, in the 9th concession of Grantham, containing 300 acres, except such piece as was conveyed by the late John Torney, to Jesse Thomas, Senior; also, lot No. 19, in the 10th concession of Grantham 100 acres; also, parts of lots Nos 15, 16 and 17, in the 8th concession of Grantham, 100 acres: all of which property I shall expose for sale, at the Sheriff's Office in the town of Niagara, on Friday the 31st day of December 1841, at 12 o'clock noon, for cash only,

W. KINGSMILL,
Sheriff, N. D.

Sheriff's Office, Niagara,
20th Sept. 1841. i-21

Sheriff's Sale Postponed.

THE lands and tenements of Job W. Perry, advertised to be sold this day, at the suits of George Henry Elliott, and George Coleman, is postponed until Saturday the 13th day of November, next, at the same place and hour.

JAMES HAMILTON,
Sheriff, L. D.

Sheriff's Office, London,
Sept. 4th, 1841. 18-e

Sheriff's Sale Postponed.

THE lands and tenements advertised to be sold this day, at the suit of George Monro, *vs.* William Robertson, Alexander Robertson and Ross Robertson, is postponed until Saturday the 9th day of October, next, at the Court-house in the town of London, at 12 o'clock, noon.

JAMES HAMILTON,
Sheriff, L. D.

Sheriff's Office, London,
September 4, 1841. 18-t

Sheriff's Sale.

Henry Morson, *Plaintiff.*
vs.
John R. McDonald, *Defendant.*
George Auldjo, *Plaintiff,*
vs.
John R. McDonald, *Defendant.*
Allan MacDonell, *Plaintiff,*
vs.
John R. McDonald, *Defendant.*

CANADA, London District, to wit: } BY virtue of three writs of Fieri Facias, issued out of Her Majesty's Court of Queen's Bench, and to me directed, against the lands and tenements of the defendant, I have seized and taken in execution the following property, viz.:—Lot D, in the broken front on the river Thames, south half No 14, in 4th concession, both in the township of Delaware; part of lot No. 15, 3rd concession of township of Bayham, containing one rood, more or less, with buildings thereon, which lands &c., I shall offer for sale at the Court-house in the town of London, on Tuesday the 19th day of October next, at 12 o'clock, noon.

JAMES HAMILTON,
Sheriff, L. D.

Sheriff's Office, London,
July 7, 1841. 19-i

Sheriff's Sale.

John Dougall and James Dougall, *Pl'ffs.*
and
William Penrose Watson, *Def't.*

Western District, to wit: } BY virtue of a writ of Fieri Facias, issued out of Her Majesty's Court of Queen's Bench at Toronto, to me directed, against the lands and tenements of the above defendant, I have seized and taken in execution the following property, viz.—Lots No. 28 and 29, in the front concession township of Plympton; which property I shall offer for sale, at the Court-house in the town of Sandwich, on Wednesday the 13th day of October, next, at 12 o'clock at noon, for cash only.

All persons having any claims on the above property, will please make the same known to me, on or before the day of sale.

GEORGE WADE FOOTT,
Sheriff, W. D.

Sheriff's Office, Sandwich,
5th July, 1841. 17-i

Sheriff's Sale.

James Dougall, *Plaintiff.*
and
William Penrose Watson, *Defendant.*

Western District, to wit: } BY virtue of a writ of Fieri Facias, issued out of Her Majesty's Court of Queen's Bench, at Toronto, and to me directed, against the lands and tenements of the above defendant, I have seized and taken in execution the following property, viz.:—Lots No. 28 and 29, in the front concession, township of Plympton; which property I shall offer for sale at the Court-house in the town of Sandwich, on Wednesday the 13th day of October, next, at twelve o'clock at noon, for cash only.

All persons having any claims on the above property, will please make the same known to me, on or before the day of sale.

GEO. WADE FOOTT,
Sheriff, W. D.

Sheriff's Office, Sandwich,
July 5th, 1841. 17-i

In the District Court.

CANADA, Western District, to wit. } BY virtue of a writ of Attachment, issued out of Her Majesty's Western District Court, and to me directed, against the estate, real and personal, of John V. Faunce, an absconding or concealed debtor, at the suit of Alanson Botsford, for the sum of twenty-five pounds—I have seized all the estate real as well as personal, of the said John V. Faunce, and unless the said John V. Faunce, return within the jurisdiction of the said Court, and put in bail to the action, or cause the said claim to be discharged, within three calendar months, all the estate real and personal, or so much thereof as may be necessary, will be held liable for the payment, benefit and satisfaction of the said claim.

GEORGE WADE FOOTT,
Sheriff, W. D.

Sheriff's Office, Sandwich,
August 10th, 1841. sn-17
First published in Gazette, 2d Sept. 1841.

Sheriff's Sale.

Sheldon McKnight *Plaintiff.*
vs.
John Cowan and Mary Hall, *Defendants.*

Western District, to wit. } BY virtue of a writ of Fieri Facias, issued out of Her Majesty's Court of Queen's Bench, at Toronto, to me directed against the lands and tenements, of the

above defendants, I have seized and taken in execution the following property, viz:—Lot No. 86, in the 1st concession of the township of Malden, 100 acres; Lot No. 5, E. side Belle River, 100 acres; Lot No. 4, in the 2nd concession, of the township of Harwich, 112 acres; Lot No. 11, in the 1st and 2nd concession township of Camden 173 acres; Lot No. 9, in the 1st concession township of Dover, 100 acres; part of lots No. 7, and 8, in the 3rd concession township of West Dover, 200 acres; North half of No. 10, in the first concession township of Raleigh, 100 acres: North quarter of No. 9, in the 1st concession township of Raleigh, 50 acres; and also all other lands and tenements, belonging to the said John Cowan, which property I shall offer for sale, at the Court-house in the town of Sandwich, on Wednesday the 13th day of October, next, at 12 o'clock at noon, for cash only.

All persons having any claims on the above property, will please make known the same to me on or before the day of sale.

GEORGE WADE FOOTT,
Sheriff. W. D.

Sheriff's Office, Sandwich,
July 5, 1841. 17-i

Sale of LAND for TAXES.

Western District, to wit: } WHEREAS by a certain Act passed in the Fifth Session of the Thirteenth Parliament of the late Province of Upper Canada, entitled, "An Act to confirm and regulate certain Sales of Land for Taxes in the district of Ottawa," it is enacted in the Sixth Section of the same—That the period to intervene between the public auction of lands in arrears for taxes, at the rate of Two Shillings and Six Pence per acre, and the final sale of such lands remaining unsold, shall be the interval between the day when such lands shall be offered for sale, upon the said terms, and the second day of the Court of General Quarter Sessions of the Peace next following.

PUBLIC NOTICE is hereby given, that I shall attend at the Court-house in the town of Sandwich, on Wednesday the 13th day of October, next, being the second day of the General Quarter Sessions of the Peace for the Western District, and then and there expose for sale, in conformity with the last clause of the Second Section of the Provincial Act, 7 Wm. 4. chap. 19, the lands in the townships of Dover—East and West; Dawn; Colchester; Camden—West; Chatham; Romney; Sombra; Rochester; Sandwich; Gosfield; Howard; Malden; Mersea; Raleigh; Maidstone; Tilbury; and Harwich; advertized by the Treasurer of the said District, as in arrears for Assessments and Road Tax, up to the 30th June, 1838, unless such arrears are sooner paid.

GEO. WADE FOOTT,
Sheriff, W. D.

Sheriff's Office, Sandwich,
21st August, 1841. 17

NOTICE.—Application will be made at the next sitting of the Legislature, for a Charter to Incorporate a Company for the Manufacture of Salt, at the "Hyde-Rheums," on the River Aux Sable, in township of Bosanquet, in the Western District. 20

NOTICE is hereby given, that the Courts of Oyer and Terminer, and General Gaol Delivery, and of Assize and Nisi Prius, in and for the different Districts, will be held as follows, namely:—

By His Honour Mr. JUSTICE JONES.

District.	Town.	
Western,	Sandwich,	Mon. 13th Sept.
London,	London,	Wed. 22nd do.
Brock,	Woodstock,	Thur. 30th do.

His Honour Mr JUSTICE MACAULAY.

Wellington,	Guelph,	Thur. 9th Sept.
Talbot,	Simcoe,	Tues. 14th do.
Gore,	Hamilton,	Mon. 20th do.

His Hon. Mr. JUSTICE HAGERMAN.

Niagara,	Niagara,	Tues. 19th Oct.
Newcastle,	Amherst,	Mon. 4th do.
Victoria,	Belleville,	Tues. 12th do.

His Honour the CHIEF JUSTICE.

Prince Edward,	Picton,	Mon. 13th Sept.
Midland,	Kingston,	do. 20th do.
Johnstown,	Brockville,	do. 4th Oct.

His Honour Mr. JUSTICE MCLEAN.

Bathurst,	Perth,	Mon. 20th Sept.
Ottawa,	L'Original,	Wed. 29th do.
Eastern,	Cornwall,	Mon. 11th Oct.

The Hon. Mr. JUSTICE MACAULAY.

Home,	Toronto,	Mon. 11th Oct.

Of which all Sheriffs, Coroners, Magistrates, Gaolers, and other Peace Officers, are commanded to take notice.

By order of the Court.

CHARLES C. SMALL,
14 *Clerk of the Crown and Pleas.*

ORDERED—That it be a Standing Order that no Printed Petition be received by this House.

Journal of the Legislative Council,
Wednesday, 30th June, 1841.

Truly extracted,

JAMES FITZGIBBON,
9-c *Clerk, Legislative Council.*

Crown Lands Office,
Toronto, 5th June, 1840.

PUBLIC SALES will take place at the Agents' Offices, in the different Districts within this Province, on the 31st March, 30th June, 30th September, and 31st December, in each year, when such Lots as may have been bid off at Auction above the upset price, and which may have become forfeited for non-compliance with the conditions of such Sale, will be again exposed to public competition;—also such Lands as may be returned to this Department for sale, not heretofore advertised.

The numbers of the first-described Lands may be known, upon application to the Agents of this Department, in their respective Districts: those of the latter will appear in the *Upper Canada Gazette*, and in one of the newspapers published in each District, one month before the time of such quarterly Sale, above mentioned, or of such special Sale as may be hereafter advertised.

A General Advertisement of Crown Lands, not heretofore offered, will appear so soon as Returns of Inspection of Lots advertised under Order in Council of the 4th April, 1838, have been made by the District Agents, and the necessary authority obtained from His Excellency the Lieutenant-Governor in Council, to offer for sale such Lands, so advertised, as may have been forfeited by the original Locatees—when Lots returned as vacant since the General Advertisement of Sales of Crown Lands, published last year, will be included.

5 R. B. SULLIVAN.

THE Co-Partnership heretofore existing between the Subscribers under the name and style of MACINTOSH, CRAIK & Co., is this day dissolved by mutual consent.

☞ Creditors requiring information relative to their claims, can obtain the same by calling at the Store of A. McIntosh, Lot Street, Toronto.

ANGUS McINTOSH.
ALEXANDER CRAIK.

Pr. B. JACKSON,
His Attorney.

Toronto, 1st Sept. 1841.

MEDICAL COLLEGE
GENEVA, N. Y.

THE MEDICAL LECTURES will commence on the *first Tuesday in October*, and continue sixteen weeks.

Institutes and Practice of Medicine, *T. Spencer, M. D.*, Geneva.
Obstetrics and Medical Jurisprudence, *C. B. Coventry, M. D.*, Utica.
Anatomy and Physiology, *James Webster, M. D.* Rochester.
Chemistry and Pharmacy, *James Hadley, M. D.*, Fairfield.
Materia Medica and General Pathology, *John De La Mater, M. D.*, Saratoga Springs.
Principles and practice of Surgery, *Frank H. Hamilton, M. D.*, Rochester, *Sumner Rhoades, M. D.*, Demonstrator, Geneva,
C. B. Coventry, Dean.
James Hadley, Registrar,
17 Geneva, August 17, 1841.

NOTICE is hereby given, that ROBERT JAMESON, late of Fenelon Falls, in the Newcastle District, Esquire, has appointed John Hore, Esquire, of the same place, his sole Attorney and Agent, for the sale and transfer of lands, and all other business whatsoever, and that no one else is authorised to act for him.

(Signed) ROBERT JAMESON.
Dated 18th February, 1841. 2-n

MAYOR'S SPELLING BOOK.
NEW EDITION,
FOR THE USE OF SCHOOLS
IN UPPER CANADA.

A LARGE and well executed Edition of MAYOR'S SPELLING-BOOK, is now Published and ready for sale by the Subscriber at his Office, *King-Street, Toronto.*
Orders from any part of the Province duly attended to.
Country Merchants, and *Schools*, supplied on reasonable terms.
R. STANTON.
Toronto, 24th August, 1840.

PARCHMENT DEEDS, and Memorials, for sale at the Gazette Office, 164 King-street
R. STANTON.
Toronto, Sept. 17, 1840.

Printed by R. STANTON, Printer to the QUEEN'S MOST EXCELLENT MAJESTY.

Upper Canada Gazette,

VOL. XVI. TORONTO, THURSDAY, OCTOBER 7, 1841. NO. 22

By Authority.

PROVINCE OF CANADA.

PROVINCE OF CANADA. }

RICHARD DOWNES JACKSON,

By His Excellency Sir Richard Downes Jackson, Knight Commander of the Most Honorable Military Order of the Bath, Administrator of the Government of the Province of Canada, and Commander of Her Majesty's Forces in British North America.

To all to whom these presents shall come, or whom the same may concern—

GREETING:

A PROCLAMATION.

WHEREAS it has pleased Almighty God to call to his Mercy, The Right Honorable Charles Baron Sydenham, of Sydenham, in the County of Kent and Toronto in Canada, Knight Grand Cross of the Most Honorable Military Order of the Bath, and one of Her Majesty's Most Honorable Privy Council, Governor General of British North America, and Captain General and Governor-in-Chief of the Provinces of Canada, Nova Scotia, and New Brunswick, and of the Island of Prince Edward, &c. &c. &c. And whereas by Her Majesty's Royal Letters Patent, bearing date at Westminster the twenty-ninth day of August, in the fourth year of Her Majesty's Reign, constituting and appointing the said Charles Baron Sydenham, to be Her Majesty's Captain General and Governor-in-Chief in and over the Province of Canada, and to him addressed, it is provided that in case of the death of the said Charles Baron Sydenham, the powers and authorities to the said Charles Baron Sydenham therein granted, are given and granted to the Lieutenant-Governor, or to such person as may by warrant under Her Majesty's sign manual and signet, be authorized and appointed to be the Administrator of the Government of this Province, to be by him executed and enjoyed during Her Majesty's Royal pleasure; But that if upon the death of the said Charles Baron Sydenham, there should be no person upon the place commissionated and appointed to be Her Majesty's Lieutenant-Governor, or specially appointed to administer the Government within this Province, then until Her Majesty's further pleasure shall be known, the Senior Military Officer for the time being in Command of Her Majesty's Forces in this Province of Canada, shall take upon himself the administration of the Government thereof, and shall execute in the same the said Commission and the Instructions therein mentioned, and the several powers and authorities therein contained, in the same manner and to all intents and purposes as other Her Majesty's Captain General and Governor-in-Chief should or ought to do: And whereas by reason of the lamented death of the said Right Honorable Charles Baron Sydenham, and under and by virtue of the provisions in Her Majesty's said Letters Patent contained and above recited, the Administration of the Civil Government of this Province, and the execution of the powers and authorities in the said Letters Patent contained, hath devolved upon me as being the Senior Military Officer commanding Her Majesty's Forces in this Province of Canada; I have therefore, with the advice of Her Majesty's Executive Council for this Province, thought fit to issue this Proclamation to make known the same, and I do hereby require and command that all and singular Her Majesty's Officers and Ministers in the said Province, do continue in the due execution of their several and respective offices, places and employments; and that Her Majesty's Loving Subjects and all others whom it may concern do take notice thereof and govern themselves accordingly.

Given under my Hand and Seal at Arms, at the Government House, in the town of Kingston, in the said Province of Canada, the twenty-fourth day of September, in the year of our Lord one thousand eight hundred and forty-one, and in the fifth year of Her Majesty's reign.

By His Excellency's Command.

D. DALY,
Secretary of the Province.

Government House,
Kingston 24th September, 1841.

IN consequence of the lamented decease of His late Excellency the Governor-General, it is expected that all Ladies and Gentlemen frequenting the Government House, should during the next Thirty Days wear the mourning usual on such occasions. His Excellency the Administrator of the Government entertains no doubt that all the Inhabitants of this Province will evince in like manner their sorrow on the melancholy occurrence.

By Command.

T. W. C. MURDOCH,
Chief Secretary.

IN COUNCIL,
17th September, 1840.

IT IS ORDERED, by His Excellency the Lieutenant-Governor, in Council, that the following Schedule of Rates and Regulations be adopted, in lieu of those established by Order in Council of the 7th September, 1837; and all persons whom the premises may concern, are required to conform themselves thereto.

WILLIAM H. LEE,
Act'g. C. E. C.

x26

Schedule of Rates

To be collected upon Cargoes of Vessels coming into the Port of Toronto, and unladen within the same, for the purpose of raising a Fund for defraying the Principal and Interest of the sum granted by the Legislature for the construction of improvements in the Harbour of Toronto, viz:

Merchandize, per ton weight or measurement, per Bill of Lading,		£0 1 3
Flour,	per barrel,	
Oysters in shell,	do.	
Cider,	do.	0 0 3
Apples, and other fresh fruit,	do.	
Lime and Gypsum,	do.	
Potatoes, and other vegetables,	do.	
Pork,	do.	
Ashes,	do.	0 0 3
Salt,	do.	
Whiskey,	do.	
Sheep and Pigs,	each,	0 0 2
Horses and Horned Cattle,	do.	0 0 6
Wood,	per Cord,	0 0 4
Stone,	per Toise,	0 0 10
Lumber, per 1,000 feet, Board Measure,		0 1 0

All Masters of Vessels, or persons having charge thereof, on their arrival at the Port of Toronto, with an intention of landing any part of their Cargo, shall immediately deliver to the Collector of Customs, or his Deputy, a Manifest of the Merchandize or articles so to be landed, signed by the Master of such Vessel, or the person having charge thereof; which Manifest shall be an authority to the said Collector, or his Deputy, for receiving from the Captains of the respective Vessels the amount of rates apportioned as above, for the payment of which the said Captains shall satisfy the said Collector or his Deputy, before breaking bulk.

Schedule of Rates

To be collected at the Port of Toronto, for Wharfage on Vessels or other Craft touching or lying at Toronto Harbour Pier; and also on articles discharged from Vessels or other Craft lying under and protected by the Pier erected for the benefit of the Harbour at Toronto, under authority of an Act of the Provincial Legislature, passed in the 3rd Session of the 11th Parliament, viz:

Merchandise per ton weight or measurement, per Bill of Lading,	£0 3 9

Flour, ...	per barrel		
Oysters in shell, ...	do.		
Cider, ...	do.		
Apples and other fresh fruit,	do.	0	0
Lime and Gypsum, ...	do.		
Potatoes and other vegetables,	do.		
Pork, ...	do.	0	0
Ashes, ...	do.	0	0
Salt, ...	do.	0	0
Whiskey, ...	do.	0	0
Sheep and pigs, ...	each,	0	0
Horses and Horned Cattle, ..	do.	0	1
Wood, ...	per Cord,	0	0
Stone, ...	per Toise,	0	7
Lumber, per 1,000 feet, Board Measure,			
for every forty-eight hours, ...		0	2
Double Wagon and Horses, ...		0	2
Single Wagon and Horse, ...		0	1

The above to become payable before breaking bulk.

Each Passenger's baggage, not exceeding a Car or Cart, single Horse load,	£0	0	6
For every Steamer touching at the Pier,	0	5	0
do. Schooner, ... do.	0	2	6
For every Steamer wintering at the Pier,	2	10	0
do. Schooner, above 50 tons, do.	1	5	0
do. do. under 50 tons and above 10, ... do.	0	12	6

The Rates in the foregoing Schedules, to become payable on the 9th of November ensuing; and all Owners of Vessels or the Masters thereof, will hold themselves liable for the settlement of the said dues, to the Collector of the Customs of the Port of Toronto, or some person deputed by him, in such manner as he may prescribe, under the penalties for non-performance, established by 3rd Wm. IV, chap. 32.

Eastern District, } BY virtue of writs
to wit. } of Attachment, issued out of Her Majesty's District Court, at Cornwall, in the said District, and to me directed, and also a Writ of Attachment, issued out of Her Majesty's Court of Queen's Bench, and also to me directed, against the estate, real as well as personal, of George Farr, an absconding or concealed debtor, at the suit of Isaac Newton Rose—in the District Court—for the sum of twenty three pounds seventeen shillings and two pence. At the suit of Daniel T. Broeffle, for the sum of forty pounds. At the suit of James Haggarty, for the sum of thirteen pounds fifteen shillings. At the suit of William Kyle, for the sum of ten pounds. And in the Queen's Bench—At the suit of John Blackwood, for the sum of three hundred and twenty-six pounds, ten shillings and nine pence, I have seized all the estate, real as well as personal, of the said George Farr, and unless the said George Farr return wi hin the jurisdiction of the said Courts, and put in bail to the respective actions, within three calendar months, or cause the said claims to be discharged, all the real and personal estate of the said George Farr, or so much thereof as may be necessary, will be held liable for the payment, benefit and satisfaction of the said claims.

A. McMARTIN, *Sheriff, E.D.*

Sheriff's Office, Cornwall,
24th July, 1841. 14-sn

First published in Gazette 12th Aug. 1841.

District of Bathurst, } NOTICE is
to wit. } hereby given, that by virtue of a Warrant of Attachment, issued out of the District Court at Perth, and to me directed, against the estate of John Stuart, an absconding or concealed debtor, at the suit of Daniel McMartin, one &c. for the sum of thirty-two pounds, and eighteen shillings—I have seized all the estate, real as well as personal, of the said John Stuart, and unless the said John Stuart return within the jurisdiction of the said Court, and put in bail to the action, or cause the claim of the said Daniel McMartin, one &c. to be discharged within three calendar months, all the real and personal estate, of the said John Stuart, or so much thereof as may be necessary, will be held liable for the payment, benefit and satisfaction of the said claim.

JOHN A. H. POWELL,
Sheriff.

Sheriff's Office, Perth,
2nd August, 1841. sn-15

First published in Gazette 19th Aug. 1841

In the Queen's Bench.

District of Johnstown, } BY virtue of
to wit: } a writ of Fieri Facias, issued out of Her Majesty's Court of Queen's Bench, and to me directed, against the lands and tenements of Hamilton D. Jessup, at the suit of Alexander Miller, I have seized and taken in execution all and singular those certain pieces or tracts of land and premises, situate lying and being as follows, viz:

Lot No. 15 in the 9th concession of the township of Oxford, in the district of Johnstown, containing two hundred acres, be the same more or less; and town lots Nos. 26, 27, 28, 29, & 30, fronting on the south side of Dibble Street, in the town of Prescott, in the district of Johnstown, containing by admeasurement one acre and forty six rods, be the same more or less, which said town lots are butted and bounded as follows, that is to say, commencing on the south side of Dibble Street, aforesaid, at the north east angle of said lot No. 26; thence along the south side of the said street, south fifty-three degrees west, six chains and twenty-five links, more or less, to the north west angle of the said lot No. 30, on the east side of St. Lawrence Street, in the said town; thence along the east side of the said last-mentioned street, south thirty-seven degrees east, two chains and six links, more or less, to the south west angle of the said lot No. 30; then north fifty-three degrees east, six chains and twenty-five links, more or less, to the south east angle of the said lot No. 26; then north thirty-seven degrees west, two chains and six links, more or less, to the place of beginning; all which land and premises will be sold by auction, on Monday the 27th day of December, next, at the Court-house, Brockville, at eleven o'clock in the forenoon.

ADIEL SHERWOOD,
Sheriff, D. J.

Sheriff's Office, Brockville,
24th Sept. 1841. i-21

Sheriff's Sale.

Midland District, } BY virtue of a writ
to wit. } of Fieri Facias, issued out of Her Majesty's Court of Queen's Bench, and to me directed, against the lands and tenements of the late William Fraser, deceased, at the time of his death in the hands of John McDougall, Duncan McPherson and Alexander Chisolm, Executors of the last will and testament of the said William Fraser, deceased, at the suit of Robert Gillespie, Alexander Gillespie, the younger, George Moffatt, and Robert Gillespie, the younger, I have seized and taken in execution, as belonging to the late William Fraser, the southerly half of lot No. 257, in the town of Kingston, comprising thirty-three feet on Centre street, by one hundred and thirty-two feet back, which I will expose for sale, at the Court-house in the town of Kingston, at the hour of twelve o'clock noon, on Monday the 27th day of December, next.

A. McDONELL,
Sheriff, M. D.

Sheriff's Office, Kingston,
Sept. 25th, 1841. i-21

Sheriff's Sale.

Midland District, } BY virtue of a Writ
to wit. } of Fieri Facias, issued out of Her Majesty's Court of Queen's Bench, and to me directed against the lands and tenements of William J. McKay, at the suit of Hugh Robertson, Joseph Masson, and Charles Langevin, I have seized and taken in execution as belonging to thesaid William J. McKay, a certain lot in the village of Bath, being part of the broken front of the east half of lot No. 10, in the township of Ernestown, in the Incorporated Counties of Lennox and Addington, and in the Midland District, containing by admeasurement ninety-one square rods, which I will expose for sale, at the Court-house in the town of Kingston, at the hour of twelve o'clock noon, on Friday the seventeenth day of December, next.

A. McDONELL,
Sheriff, M. D.

Sheriff's Office, Kingston,
10th Sept. 1841. i-20

Sheriff's Sale.

Midland District, } BY virtue of a writ
to wit } of Fieri Facias, issued out of Her Majesty's Court of Queen's Bench, and to me directed against the lands and tenements of William J. McKay, at the suits of William Walker, John B. Anderson, William Forsyth, and John B. Forsyth, I have seized and taken in execution, as belonging to the said William J. McKay, a certain lot in the village of Bath, being part of the broken front of the east half of lot No. 10, in the township of Ernestown, in the incorporated counties of Lennox and Addington, and in the Midland District, containing by admeasurement ninety-one square rods, which I will expose for sale at the Court-house in the town of Kingston, at the hour of 12 o'clock noon, on Friday the 10th day of December, next.

A. McDONELL,
Sheriff, M.D.

Sheriff's Office, Kingston,
10th Sept. 1841. i-19

Sheriff's Sale.

Midland District, } BY virtue of a writ
to wit. } of *Fieri Facias*, issued out of Her Majesty's Court of Queen's Bench, and to me directed, against the lands and tenements of William J. McKay, at the suit of William Beadbury, I have seized and taken in execution, as belonging to the said William J. McKay a certain lot in the village of Bath, being part of the broken front of the east half of lot No. 10, in the township of Ernestown, in the incorporated Counties of Lenox, and Addington, and in the Midland District containing by admeasurement ninety-one square rods, which I will expose for sale, at the Court House in the town of Kingston, at the hour of 12 o'clock noon, on Monday the twenty-second day of November, next.

A. McDONELL,
Sheriff M. D.

Sheriff's Office, Kingston,
30th August, 1841. 16-1

Newcastle District, } BY virtue of a
to wit. } writ of Attachment issued out of the Newcastle District

Court, and to me directed against the estate, real and personal of William Smart, an absconding or concealed debtor, at the suit of John William Bedford, for the sum of twenty-two pounds and ten shillings, I have seized all the estate, real as well as personal, of the said William Smart, and unless the said William Smart, return within the jurisdiction of the said Court, and put in bail to the action, within three calendar months, or cause the said claim to be discharged, all the real and personal estate of the said William Smart, or so much thereof as may be necessary, will be held liable for the payment benefit and satisfaction of the said claim.

H. RUTTAN, *Sheriff.*

Sheriff's Office, Cobourg,
September 17, 1841. sn-21

First published in Gazette, 30th Sept. 1841

In the Queen's Bench.

Newcastle District, } BY virtue of a
to wit. } writ of Attachment, issued out of Her Majesty's Court of Queen's Bench, and to me directed, against the estate, real and personal, of Richard Dymond, an absconding or concealed debtor, at the suit of Alexander Noble, for the sum of seventy-eight pounds—I have seized all the real and personal estate of the said Richard Dymond, and unless the said Richard Dymond return within the jurisdiction of the said Court, and put in bail to the action, or cause the said claim to be discharged within three calendar months, all the real and personal estate of the said Richard Dymond, or so much thereof as may be necessary, will be held liable for the payment, benefit and satisfaction of the said claim.

H. RUTTAN,
Sheriff.

Sheriff's Office, Cobourg,
19th July, 1841. 12 sn

First published in Gazette 29th July, 1841

In the Home District Court.

Home District, } BY virtue of a writ of
to wit: } Attachment, issued out of the Home District Court, and to me directed, against the estate real and personal, of Charles M. Gary, an absconding or concealed debtor, at the suit of Josiah Melmks, for the sum of fifteen pounds—I have seized all the estate, real as well as personal of the said Charles M. Gary, and unless the said Charles M. Gary return within the jurisdiction of the said Court, and put in bail to the action, within three calendar months, or cause the said claim to be discharged, all the real and personal estate of the said Charles M. Gary, or so much thereof as may be necessary, will be held liable for the payment, benefit and satisfaction of the said claim.

W. B. JARVIS,
Sheriff, H. D.

Sheriff's Office, Toronto,
26th Sept. 1841. i-22

Sheriff's Sale of Lands.

ON the 13th day of November, 1841, at 12 o'clock at noon, will be sold by public auction, at the Court-house in the City of Toronto, the undermentioned lands and tenements, by virtue of writs of Venditions Exponas, in the following suits, viz.:

In the Queen's Bench.

Henry Buckus, Luke Webster, Pruim B. Hill, and Joseph Ganson,
vs.
James Hall.

Lot No. 22, in the 1st concession, and lot No. 2, in the 3rd concession, Reach; North half No. 14, in the 2nd concession, and West half No. 26, in the 6th concession, Whitby.

In the Queen's Bench.

Robert Forsyth Maitland, and Edward James Snow Maitland,
vs.
James Edward Small,

A lot of land opposite the New Gaol, fronting King and Palace Streets, in the city of Toronto, consisting of several acres.

In the Queen's Bench.

The President, Directors and Company of the Bank of Upper Canada,
vs.
Mary Ann Shaw, and George Shaw.

In the Queen's Bench.

William Mathers,
vs.
George Shaw, John Powell, and Alexander Shaw.

W. B. JARVIS,
Sheriff, H. D.

Sheriff's Office, Toronto,
4th Oct. 1841. i-23

Sheriff's Sale of Lands.

ON the 13th day of November next, 12 o'clock at noon, will be sold by Public Auction, at the Court-house in the City of Toronto, the undermentioned lands and tenements, taken in execution in the following suits respectively, viz:—

In the Queen's Bench.

Alexander Murray,
vs.
George Ridout.

In the Queen's Bench.

The President, Directors and Company of the Bank of Upper Canada.
vs.
George Ridout.

In the Queen's Bench.

John Murdock Murchison,
vs.
George Ridout.

In the Queen's Bench.

William Henry Boulton,
vs.
George Ridout,

In the Queen's Bench.

Benjamin Thorn,
vs.
George Ridout.

Lots No. 19 and 20, in the 1st concession, township of Scarborough; and part of the south half of lot No. 19, in the 2nd concession of Scarborough, containing 425 acres, upon which there is 100 acres of land under good improvement, with a good frame House and Barn erected thereon; lot No. 33, in the 5th concession of the township of Whitchurch; lots Nos. 10, 11, 12 and 13, north of Simcoe Place; and lots Nos. 18, 19, 26 and 21, South of Russell Square, City of Toronto, upon which lots there is a large and commodious house, with out-houses, &c. &c. This property is without exception, one of the most valuable and pleasant situations in the City, being bounded by Market street, King street and John street, and adjoining the Government House; also lots Nos. 9, 10, and 11, on Maria street; and lot No. 9, Phœbe street, being part of Park lots Nos. 14 and 15, in the 1st concession from the Bay, in the City of Toronto, upon which lots valuable buildings are erected thereon.

In the Queen's Bench.

Isaac Knapp,
vs.
Robert Forrest.

North East half of lots Nos. 3 and 4, in the 4th concession, west of Center Road, township of Chinguacousy.

In the Queen's Bench.

Isaac H. Culp,
vs.
Carlton H. Leonard.

Lot No. 90, in the 2nd concession township of Tay, and South half of lots 70 and 71, in the 1st concession Flos.

In the Queen's Bench.

Alexander Murray,
vs.
Anne Louise Newbigging, Executrix of the last will and testament of James Newbigging, deceased.

One half of the Water lot in front of Frederick street, in the City of Toronto.

Part of the West half of lot No. 10, in the 5th concession Southern division of Ornlia, 5 acres.

North East quarter of lot No. 8, in the 8th concession of Medonte, 50 acres.

In the Queen's Bench.

Margaret Wilkinson, an Infant, by James Weatherald, her next friend.
vs.
William Johnston and Richard Tudeau, Executors of the last will and testament William Wilkinson, deceased.

East half of lot No. 8, in the 2nd concession, East of Centre Road, township of Chinguacousy, upon which about 40 acres are under good improvement.

In the Queen's Bench.

Margaret Washburn, Executrix of the last will and testament of Simon Washburn, deceased.
vs.
Rebecca Dixon, Executrix of the last will and testament of George Dixon, deceased.

Lot No. 21, in 1st concession of the township of Etobicoke, with House and Barn erected thereon.

In the Home District Court.

Paul Holms,
vs.
Hiram Moore.

Part of lot No. 14, in the 3rd concession, East Gwillimbury, containing one acre, with a House erected thereon, kept as an Inn.

In the Queen's Bench.

William Bright,
vs.
George Shaw.

W. B. JARVIS,
Sheriff, H. D.

Sheriff's Office, Toronto,
4th October, 1841. i-22

Home District, } BY virtue of a writ
to wit: } of Attachment, issued out of Her Majesty's Court of Queen's Bench, and to me directed, against the estate, real and personal, of Jacob M. Grout, an absconding or concealed debtor, at the suit of Peter Perry, for the sum of fifty pounds fifteen shillings and five pence—I have seized all the estate real as well as personal of the said Jacob M. Grout, and unless the said Jacob M. Grout, return within the jurisdiction of the said Court, and put in bail to the action, within three calendar months, or cause the said claim to be discharged, all the real and personal estate of the said Jacob M. Grout, or so much thereof as may be necessary, will be

held liable for the payment, benefit and satisfaction of the said claim.

W. B. JARVIS,
Sheriff, H.D.

Sheriff's Office, Toronto,
7th Sept. 1841. 19-sn

First published in Gazette, Sep. 16, 1841.

In the Queen's Bench.

Home District, } BY virtue of a writ
to wit. } of Attachment, issued out of Her Majesty's Court of Queen's Bench, and to me directed, against the estate, real and personal, of Abijah Lewis, an absconding or concealed debtor, at the suit of William Ross, and John McLeod, for the sum of one hundred and fifty eight pounds two shillings and ten pence—I have seized all the estate real as well as personal, of the said Abijah Lewis, and unless the said Abijah Lewis return within the jurisdiction of the said Court, and put in bail to the action, within three calendar months, or cause the said claim to be discharged, all the real and personal estate of the said Abijah Lewis, or so much thereof as may be necessary, will be held liable for the payment, benefit and satisfaction of the said claim.

W. B. JARVIS,
Sheriff, H. D.

Sheriff's Office, Toronto,
27th July, 1841. sn-13

First published in Gazette 5th Aug'st 1841.

In the Queen's Bench.

Home District, } BY virtue of a writ
to wit. } of Attachment, issued out of Her Majesty's Court of Queen's Bench, and to me directed, against the estate, real and personal, of Abijah Lewis, an absconding or concealed debtor, at the suit of Edward Musson, for the sum of forty-two pounds, twelve shillings and seven pence—I have seized all the estate, real as well as personal, of the said Abijah Lewis, and unless the said Abijah Lewis return within the jurisdiction of the said Court, and put in bail to the action, within three calendar months, or cause the said claim to be discharged, all the real and personal estate of the said Abijah Lewis, or so much thereof as may be necessary, will be held liable for the payment, benefit and satisfaction of the said claim.

W. B. JARVIS,
Sheriff, H. D.

Sheriff's Office, Toronto,
27th July, 1841. sn-13

First published in Gazette, 5 Aug'st, 1841.

In the Queen's Bench.

Home District, } BY virtue of a writ of
to wit. } Attachment, issued out of Her Majesty's Court of Queen's Bench, and to me directed, against the estate, real and personal, of James A. Smith, an absconding or concealed debtor, at the suit of William Arthurs, for the sum of thirty-nine pounds—I have seized all the estate, real as well as personal, of the said James A. Smith, and unless the said James A. Smith return within the jurisdiction of the said Court, and put in bail to the action, within three calendar months, or cause the said claim to be discharged, all the real and personal estate of the said James A. Smith, or so much thereof as may be necessary, will be held liable for the payment, benefit and satisfaction, of the said claim.

W. B. JARVIS,
Sheriff, H.D.

Sheriff's Office, Toronto,
20th July, 1841. 12-sn

First published in Gazette, 29th July, 1841.

In the Queen's Bench.

Home District, } BY virtue of a writ of
to wit. } Attachment, issued out of Her Majesty's Court of Queen's Bench, and to me directed, against the estate, real and personal, of James A. Smith, an absconding or concealed debtor, at the suit of John Webb, for the sum of seventy-five pounds thirteen shillings and four pence—I have seized all the estate, real as well as personal, of the said James A. Smith, and unless the said James A. Smith, return within the jurisdiction of the said Court, and put in bail to the action, within three calendar months, or cause the said claim to be discharged, all the real and personal estate of the said James A. Smith, or so much thereof as may be necessary, will be held liable for the payment benefit and satisfaction of the said claim.

W. B. JARVIS,
Sheriff, H. D.

Sheriff's Office, Toronto,
20th July, 1841. 12-sn

First published in Gazette, 29th July, 1841.

Sheriff's Sale of Lands.

Niagara District, } ON Saturday the
to wit. } 4th day of December next, at 12 o'clock noon, will be sold by public auction at the Sheriff's Office in the town of Niagara, the undermentioned lands and tenements, taken in execution in the following suits, respectively:—

In the Queen's Bench.

The President, Directors and Company of the Bank of Upper Canada.
vs.
John Claus.

In the Niagara District Court.

John Harris,
vs.
John Claus.

The undivided quarter of a portion of land situated in the town of Niagara, near Butler's Barracks, containing by admeasurement, and being known as 23 acres, more or less; also, his right and interest in lots Nos. 68 and 69, in the township of Niagara, in the said District.

W. KINGSMILL,
Sheriff, N. D.

Sheriff's Office, Niagara,
Sept. 1st, 1841. i-21

Sheriff's Sale.

Niagara District, } BY virtue of a writ
to wit } of Venditioni Exponas, and Fieri Facias, issued out of Her Majesty's Court of Queen's Bench, and to me directed, against the lands and tenements of David Thompson, at the suit of Thomas Sewell, I have seized and taken in execution, as belonging to the said David Thompson, lot No. 1, 3rd con. township of Grantham, county of Lincoln, Niagara District, which I shall offer for sale at the Sheriff's Office, in the town Niagara, on Saturday the 4th day of December 1841, at 12 o'clock noon, for cash only.

W. KINGSMILL,
Sheriff, N. D.

Sheriff's Office, Niagara,
Sept. 1st 1841. i-21

Sheriff's Sale.

Niagara District, } BY virtue of a writ
to wit. } of Fieri Facias, issued out of the Court of Queen's Bench, and to me directed, against the lands and tenements of Henry Griffin, William O. Eastman, and Thomas Hardy, at the suit of James Moore, and Thomas D. Moore, I have seized and taken in execution, as belonging to the said defendants, the following lots, viz:—about three-quarters of an acre in the village of Grimsby, beginning at the post planted on the east side of the Mill Race on the southern line of land sold by H. Griffin, to Clark Gamble, Esqr.; thence south 63 degrees east, on said side line 200 feet more or less to the main street or road; thence south 41 degrees west, along the said road 300 feet more or less, to the land sold for the Presbyterian Church, to the Mill Race; thence along the east side of the Mill Race in front and adjoining the lands sold by H. Griffin, to James W. Ritchie, Esqr. to the place of beginning; also, part of lot No. 1, 6th concession township of Grimsby, containing 50 acres more or less: all which property I shall offer for sale, at the Sheriff's Office, in the town of Niagara, on Saturday the fourth day of December, 1841, at 12 o'clock noon, for cash only.

W. KINGSMILL,
Sheriff, N. D.

Sheriff's Office, Niagara,
Sept. 1st 1841. i-21

Sheriff's Sale.

BY virtue of a writ of *Fieri Facias*, issued out of Her Majesty's Court of Queen's Bench, and to me directed, against the lands and tenements of John Mingle, at the suit of the President Directors and Company of the Bank of Upper Canada, I have seized and taken as belonging to the said John Mingle, 100 acres in Gainsboro, supposed to be the south half of lot No. 22, in the 6th Concession; also, the north half of No. 9, in the first concession of Gainsboro, 100 acres; also, south half of No. 11, in the 3rd concession of Gainsboro, 100 acres; all of which property I shall expose for sale, at the Sheriff's Office in the town of Niagara, on Friday the 31st day of December 1841, at 12 o'clock noon, for cash only.

W. KINGSMILL,
Sheriff, N. D.

Sheriff's Office, Niagara,
20th Sept. 1841. i-21

Sheriff's Sale.

BY virtue of a writ of Fieri Facias, issued out of Her Majesty's Court of Queen's Bench, and to me directed, against the lands and tenements of John Stewart and Richard Maridith, at the suit of the President Directors and Company of the Bank of Upper Canada, I have seized and taken in execution as belonging to the said Richard Maridith, one of the above named defendants, the north part of lot No. 9, in the 9th concession of Grimsby, commencing on the north side of the highway at the distance of fourteen chains in a north-westerly direction, from the south-east angle of the above described land and premises; thence north seventy-one degrees east, four chains and twenty-five links; thence south forty degrees east four chains; thence south twenty degrees west, six chains and ten links; thence north sixty-one degrees west, nine chains to the place of beginning; which property I shall expose for sale, at the Sheriff's Office in the town of Niagara, on Friday the 31st day of December 1841, at 12 o'clock noon, for cash only.

W. KINGSMILL,
Sheriff, N. D.

Sheriff's Office, Niagara,
20th Sept. 1841. i-21

Sheriff's Sale.

BY virtue of a writ of Fieri Facias, issued out of Her Majesty's Court of Queen's Bench, and to me directed, against the lands and tenements of Alanson Dibble and Thaddeus Davis, at the suit of the President Directors and Company of the Bank of Upper Canada, I have seized and taken in execution, as belonging to the said Thaddeus Davis, one of the above named defendants, the eastern part of lot No. 18, in the 1st concession of Rainham, containing 77 acres; which property I shall expose for sale, at the Sheriff's Office in the town of Niagara, on Friday the 31st day of December 1841, at 12 o'clock noon, for cash only.

W. KINGSMILL, *Sheriff, N. D.*

Sheriff's Office, Niagara,
20th Sept. 1841. i-21

Sheriff's Sale.

BY virtue of a writ of Fieri Facias, issued out of Her Majesty's Court of Queen's Bench, and to me directed, against the lands and tenements of Walter Dittrick and James Dittrick, at the suit of the President Directors and Company, of the Bank of Upper Canada, I have seized and taken in execution, as belonging to the said Walter Dittrick, one of the above named defendants, lots No. 23, in the 8th concession of Grantham, and 21 and 23, in the 9th concession of Grantham, containing 300 acres, except such piece as was conveyed by the late John Turney, to Jesse Thomas, Senior; also, lot No. 19, in the 10th concession of Grantham 100 acres; also, parts of lots Nos 15, 16 and 17, in the 8th concession of Grantham, 100 acres: all of which property I shall expose for sale, at the Sheriff's Office in the town of Niagara, on Friday the 31st day of December 1841, at 12 o'clock noon, for cash only.

W. KINGSMILL,
Sheriff, N. D.

Sheriff's Office, Niagara,
20th Sept. 1841. i-21

Sheriff's Sale Postponed.

THE lands and tenements of Job W. Perry, advertised to be sold this day, at the suits of George Henry Elliott, and George Coleman, is postponed until Saturday the 13th day of November, next, at the same place and hour.

JAMES HAMILTON,
Sheriff, L. D.

Sheriff's Office, London,
Sept. 4th, 1841. 18-e

Sheriff's Sale Postponed.

THE lands and tenements advertised to be sold this day, at the suit of George Monro, *vs.* William Robertson, Alexander Robertson and Ross Robertson, is postponed until Saturday the 9th day of October, next, at the Court-house in the town of London, at 12 o'clock, noon.

JAMES HAMILTON,
Sheriff, L. D.

Sheriff's Office, London,
September 4 1841. 18-t

Sheriff's Sale.

Henry Morson, *Plaintiff.*
vs.
John R. McDonald, *Defendant.*
George Auldjo, *Plaintiff,*
vs.
John R. McDonald, *Defendant.*
Allan MacDonell, *Plaintiff,*
vs.
John R. McDonald, *Defendant.*

CANADA, } BY virtue of three
London District, } writs of Fieri
to wit: } Facias, issued out of Her Majesty's Court of Queen's Bench, and to me directed, against the lands and tenements of the defendant, I have seized and taken in execution the following property, viz.:—Lot D, in the broken front on the river Thames, south half No 14, in 4th concession, both in the township of Delaware; part of lot No. 15, 3rd concession of township of Bayham, containing one rood, more or less, with buildings thereon, which lands &c., I shall offer for sale at the Court-house in the town of London, on Tuesday the 19th day of October next, at 12 o'clock, noon.

JAMES HAMILTON,
Sheriff, L.D.

Sheriff's Office, London,
July 7, 1841. 19-i

Sheriff's Sale.

John Dougall and James Dougall, *Plff's.*
and
William Penrose Watson, *Deff's.*

Western District, } BY virtue of a writ
to wit. } of Fieri Facias, issued out of Her Majesty's Court of Queen's Bench at Toronto, to me directed, against the lands and tenements of the above defendant, I have seized and taken in execution the following property, viz:—Lots No. 28 and 29, in the front concession township of Plympton; which property I shall offer for sale, at the Court-house in the town of Sandwich, on Wednesday the 13th day of October, next, at 12 o'clock at noon, for cash only.

All persons having any claims on the above property, will please make the same known to me, on or before the day of sale.

GEORGE WADE FOOTT,
Sheriff, W. D.

Sheriff's Office, Sandwich,
5th July, 1841. 17-i

Sheriff's Sale.

James Dougall, *Plaintiff.*
and
William Penrose Watson, *Defendant.*

Western District, } BY virtue of a
to wit: } writ of Fieri Facias, issued out of Her Majesty's Court of Queen's Bench, at Toronto, and to me directed, against the lands and tenements of the above defendant, I have seized and taken in execution the following property, viz.:—Lots No 28 and 29, in the front concession, township of Plympton, which property I shall offer for sale at the Court-house in the town of Sandwich, on Wednesday the 13th day of October, next, at twelve o'clock at noon, for cash only.

All persons having any claims on the above property, will please make the same known to me, on or before the day of sale.

GEO. WADE FOOTT,
Sheriff, W. D.

Sheriff's Office, Sandwich,
July 5th, 1841. 17-i

In the District Court.

CANADA, } BY virtue of a writ
Western District, } of Attachment,
to wit. } issued out of Her Majesty's Western District Court, and to me directed, against the estate, real and personal, of John V. Faunce, an absconding or concealed debtor, at the suit of Alanson Botsford, for the sum of twenty-five pounds—I have seized all the estate real as well as personal, of the said John V. Faunce, and unless the said John V. Faunce, return within the jurisdiction of the said Court, and put in bail to the action, or cause the said claim to be discharged, within three calendar months, all the estate real and personal, or so much thereof as may be necessary, will be held liable for the payment, benefit and satisfaction of the said claim.

GEORGE WADE FOOTT,
Sheriff, W. D.

Sheriff's Office, Sandwich,
August 10th, 1841. sn-17

First published in Gazette, 2d Sept. 1841.

Sheriff's Sale.

Sheldon McKnight *Plaintiff.*
vs.
John Cowan and Mary Hall, *Defendants.*

Western District, } BY virtue of a writ
to wit. } of Fieri Facias, issued out of Her Majesty's Court of Queen's Bench, at Toronto, to me directed against the lands and tenements, of the above defendants, I have seized said taken in execution the following property, viz:—Lot No. 36, in the 1st concession of the township of Malden, 100 acres; Lot No. 5, E. side Belle River, 100 acres; Lot No. 4, in the 2nd concession, of the township of Harwich, 112 acres; Lot No. 11, in the 1st and 2nd concession township of Camden 173 acres; Lot No. 9, in the 1st concession township of Dover, 100 acres; part of lots No. 7, and 8, in the 3rd concession township of West Dover, 200 acres; North half of No. 10, in the first concession township of Raleigh, 100 acres; North quarter of No. 9, in the 1st concession township of Raleigh, 50 acres; and also all other lands and tenements, belonging to the said John Cowan, which property I shall offer for sale, at the Court-house in the town of Sandwich, on Wednesday the 13th day of October, next, at 12 o'clock at noon, for cash only.

All persons having any claims on the above property, will please make known the same to me on or before the day of sale.

GEORGE WADE FOOTT,
Sheriff. W. D.

Sheriff's Office, Sandwich,
July 5, 1841. 17-i

Sale of LAND for TAXES.

Western District, } WHEREAS by
to wit: } a certain Act passed in the Fifth Session of the Thirteenth Parliament of the late Province of Upper Canada, entitled, "An Act to confirm and regulate certain Sales of Land for Taxes in the district of Ottawa," it is enacted in the Sixth Section of the same—That the period to intervene between the public auction of lands in arrears for taxes, at the rate of Two Shillings and Six Pence per acre, and the final sale of such lands remaining unsold, shall be the interval between the day when such lands shall be offered for sale, upon the said terms, and the second day of the Court of General Quarter Sessions of the Peace next following.

PUBLIC NOTICE is hereby given, that I shall attend at the Court-house in the town of Sandwich, on Wednesday the 13th day of October, next, being the second day of the General Quarter Sessions of the Peace for the Western District, and then and there expose for sale, in conformity with the last clause of the Second Section of the Provincial Act, 7 Wm. 4. chap. 19, the lands in the townships of Dover—East

and West; Dawn; Colchester; Camden—West; Chatham; Romney; Sombra; Rochester; Sandwich; Gosfield; Howard; Malden; Mersea; Raleigh; Maidstone; Tilbury; and Harwich; advertized by the Treasurer of the said District, as in arrears for Assessments and Road Tax, up to the 30th June, 1838, unless such arrears are sooner paid.

GEO. WADE FOOTT,
Sheriff, W. D.

Sheriff's Office, Sandwich,
21st August, 1841. 17

NOTICE.—Application will be made at the next sitting of the Legislature, for a Charter to Incorporate a Company for the Manufacture of Salt, at the "Hyde-Rheums," on the River Aux Sable, in township of Bosanquet, in the Western District. 20

NOTICE is hereby given, that the Courts of Oyer and Terminer, and General Gaol Delivery, and of Assize and Nisi Prius, in and for the different Districts, will be held as follows, namely:—

His Honour Mr. JUSTICE JONES.

District.	Town.	
Western,	Sandwich,	Mon. 13th Sept.
London,	London,	Wed 22nd do.
Brock,	Woodstock,	Thur. 30th do.

His Honour Mr JUSTICE MACAULAY.

Wellington,	Guelph,	Thur. 9th Sept.
Talbot,	Simcoe,	Tues. 14th do.
Gore,	Hamilton,	Mon. 20th do.

His Hon. Mr. JUSTICE HAGERMAN.

Niagara,	Niagara,	Tues. 19th Oct.
Newcastle,	Amherst,	Mon. 4th do.
Victoria,	Belleville,	Tues. 12th do.

His Honour the CHIEF JUSTICE.

Prince Edward,	Picton,	Mon. 13th Sept.
Midland,	Kingston,	do. 20th do.
Johnstown,	Brockville,	do. 4th Oct.

His Honour Mr. JUSTICE MCLEAN.

Bathurst,	Perth,	Mon. 20th Sept.
Ottawa,	L'Original,	Wed. 29th do.
Eastern,	Cornwall,	Mon. 11th Oct.

The Hon. Mr. JUSTICE MACAULAY.

Home,	Toronto,	Mon. 11th Oct.

Of which all Sheriffs, Coroners, Magistrates, Gaolers, and other Peace Officers, are commanded to take notice.

By order of the Court,
CHARLES C. SMALL,
14 *Clerk of the Crown and Pleas.*

ORDERED—That it be a Standing Order that no Printed Petition be received by this House.

Journal of the Legislative Council,
Wednesday, 30th June, 1841.

Truly extracted,
JAMES FITZGIBBON,
9-e *Clerk, Legislative Council.*

Crown Lands Office,
Toronto, 5th June, 1840.

PUBLIC SALES will take place at the Agents' Offices, in the different Districts within this Province, on the 31st March, 30th June, 30th September, and 31st December, in each year, when such Lots as may have been bid off at Auction above the upset price, and which may have become forfeited for non-compliance with the conditions of such Sale, will be again exposed to public competition;—also such Lands as may be returned to this Department for sale, not heretofore advertised.

The numbers of the first-described Lands may be known, upon application to the Agents of this Department, in their respective Districts: those of the latter will appear in the *Upper Canada Gazette*, and in one of the newspapers published in each District, one month before the time of such quarterly Sale, above mentioned, or of such special Sale as may be hereafter advertised.

A General Advertisement of Crown Lands, not heretofore offered, will appear so soon as Returns of Inspection of Lots advertised under Order in Council of the 4th April, 1838, have been made by the District Agents, and the necessary authority obtained from His Excellency the Lieutenant-Governor in Council, to offer for sale such Lands, so advertised, as may have been forfeited by the original Locatees—when Lots returned as vacant since the General Advertisement of Sales of Crown Lands, published last year, will be included.

5 R. B. SULLIVAN.

THE Co-Partnership heretofore existing between the Subscribers under the name and style of MACINTOSH, CRAIK & Co., is this day dissolved by mutual consent.

☞ Creditors requiring information relative to their claims, can obtain the same by calling at the Store of A. McIntosh, Lot Street, Toronto.

ANGUS McINTOSH.
ALEXANDER CRAIK.

PR. B. JACKSON,
His Attorney.

Toronto, 1st Sept. 1841.

MEDICAL COLLEGE
GENEVA, N. Y.

THE MEDICAL LECTURES will commence on the *first Tuesday in October*, and continue sixteen weeks.

Institutes and Practice of Medicine,
T. Spencer, M. D., Geneva.

Obstetrics and Medical Jurisprudence,
C. B. Coventry, M. D., Utica.

Anatomy and Physiology,
James Webster, M. D. Rochester,

Chemistry and Pharmacy,
James Hadley, M. D., Fairfield.

Materia Medica and General Pathology,
John De La Mater, M. D.,
Saratoga Springs.

Principles and practice of Surgery,
Frank H. Hamilton, M. D., Rochester,
Sumner Rhoades, M. D., Demonstrator,
Geneva,
C. B. Coventry, Dean.

James Hadley, Registrar,
17 Geneva, August 17, 1841.

NOTICE is hereby given, that ROBERT JAMESON, late of Fenelon Falls, in the Newcastle District, Esquire, has appointed John Hore, Esquire, of the same place, his sole Attorney and Agent, for the sale and transfer of lands, and all other business whatsoever, and that no one else is authorised to act for him.

(Signed) ROBERT JAMESON.
Dated 18th February, 1841. 2-n

MAYOR'S SPELLING BOOK.
NEW EDITION,
FOR THE USE OF SCHOOLS
IN UPPER CANADA.

A LARGE and well executed Edition of MAYOR'S SPELLING-BOOK, is now Published and ready for sale by the Subscriber at his Office, *King-Street, Toronto.*

Orders from any part of the Province duly attended to.

Country Merchants, and *Schools*, supplied on reasonable terms.

R. STANTON.
Toronto, 24th August, 1840.

PARCHMENT DEEDS, and Memorials, for sale at the Gazette Office, 164 King-street

R. STANTON.
Toronto, Sept. 17, 1840.

ENLARGEMENT OF
THE MONTREAL TRANSCRIPT.

ON THURSDAY, the 3rd June, the MONTREAL TRANSCRIPT will appear on a larger sheet, as some time since proposed. As the old size and the new one will not bind together, our paper of that day will be No I, of a new volume; and an extra number of the first few numbers will be struck off, in order that new subscribers may be supplied from the commencement of the interesting Tales it is proposed to introduce. Advertisements inserted in the 1st No. will have the advantage not only of the present large circulation of the TRANSCRIPT, but of an additional quantity to be printed on that day.

All Advertisements inserted in the MONTREAL TRANSCRIPT, shall have one insertion, gratis, in the WEEKLY TRANSCRIPT, a new paper to be published on the 9th June.

D. McDONALD,
Proprietor.

Montreal, 25th May, 1841.

THE WEEKLY TRANSCRIPT.

ON WEDNESDAY, the 9th June, a new paper, to be called the WEEKLY TRANSCRIPT, will be issued from this Office, and will continue to be published every Wednesday, at the low rate of TEN SHILLINGS per annum, in town, and 12s. 6d. in the country, although containing 12 pages of the original TRANSCRIPT size. It will make a handsome volume for binding, amounting in each year to 624 pages, and will enter from its commencement on the popular stories of "BARNABY RUDGE," by BOZ, and "OLD ST. PAULS," by W. Harrison Ainsworth. These will be followed by a constant succession of selections from the most celebrated authors, and the WEEKLY TRANSCRIPT will furnish the cheapest and best collection of literary matter to be found in Canada, besides giving the latest news, and the politics of both the Colonies and the Mother Country.

It is a proud recollection with us, that our earliest efforts were nursed into maturity by the distinguished patronage of the fair sex; and a sense of gratitude will induce us to insert in our new weekly paper an occasional piece of MUSIC—sometimes original, sometimes transcribed from the most celebrated professors.

Agriculture, the source from which this country must derive so large a proportion of its future prosperity, will not be lost sight of. Its interests, and those of the Mechanic, will find a steady advocate in the TRANSCRIPT

Intending subscribers will do well to be early in signifying their intention, and be particular in mentioning whether it is the tri-weekly, or the weekly paper they desire. Subscriptions payable invariably in advance.

Advertisements ordered into the tri weekly TRANSCRIPT, will have one insertion, gratis, in the WEEKLY TRANSCRIPT. If ordered for a longer time, they shall be paid for at the usual rates.

The WEEKLY TRANSCRIPT will be under the same editorial management as the MONTREAL TRANSCRIPT. All orders addressed to the Proprietor will be duly attended to.

D. McDONALD, *Proprietor.*

Montreal, 25th May, 1841

Printed by R. STANTON, Printer to the QUEEN'S MOST EXCELLENT MAJESTY.

Upper Canada Gazette.

VOL. XVI. TORONTO, THURSDAY, OCTOBER 14, 1841. NO. 23

By Authority.

PROVINCE OF CANADA.

PROVINCE OF CANADA.

RICHARD DOWNES JACKSON.

By His Excellency SIR RICHARD DOWNES JACKSON, Knight Commander of the Most Honorable Military Order of the Bath, Administrator of the Government of the Province of Canada, and Commander of Her Majesty's Forces in British North America.

To all to whom these presents shall come, or whom the same may concern—

GREETING:

A PROCLAMATION.

WHEREAS it has pleased Almighty God to call to his Mercy, The Right Honorable CHARLES BARON SYDENHAM, of Sydenham, in the County of Kent and Toronto in Canada, Knight Grand Cross of the Most Honorable Military Order of the Bath, and one of Her Majesty's Most Honorable Privy Council, Governor General of British North America, and Captain General and Governor-in-Chief of the Provinces of Canada, Nova Scotia, and New Brunswick, and of the Island of Prince Edward, &c. &c. And whereas by Her Majesty's Royal Letters Patent, bearing date at Westminister the twenty-ninth day of August, in the fourth year of Her Majesty's Reign, constituting and appointing the said Charles Baron Sydenham, to be Her Majesty's Captain General and Governor-in-Chief in and over the Province of Canada, and to him addressed, it is provided that in case of the death of the said Charles Baron Sydenham, the powers and authorities to the said Charles Baron Sydenham therein granted, are given and granted to the Lieutenant-Governor, or to such person as may by warrant under Her Majesty's sign manual and signet, be authorized and appointed to be the Administrator of the Government of this Province, to be by him executed and enjoyed during Her Majesty's Royal pleasure; But that if upon the death of the said Charles Baron Sydenham, their should be no person upon the place commissioned and appointed to be Her Majesty's Lieutenant-Governor, or specially appointed to administer the Government within this Province, then until Her Majesty's further pleasure shall be known, the Senior Military Officer for the time being in Command of Her Majesty's Forces in this Province of Canada, shall take upon himself the administration of the Government thereof, and shall execute in the same the said Commission and the Instructions therein mentioned, and the several powers and authorities therein contained, in the same manner and to all intents and purposes as other Her Majesty's Captain General and Governor-in-Chief should or ought to do: And whereas by reason of the lamented death of the said Right Honorable Charles Baron Sydenham, and under and by virtue of the provisions in Her Majesty's said Letters Patent contained and above recited, the Administration of the Civil Government of this Province, and the execution of the powers and authorities in the said Letters Patent contained, hath devolved upon me as being the Senior Military Officer commanding Her Majesty's Forces in this Province of Canada; I have therefore with the advice of Her Majesty's Executive Council for this Province, thought fit to issue this Proclamation to make known the same, and I do hereby require and command that all and singular Her Majesty's Officers and Ministers in the said Province, do continue in the due execution of their several and respective offices, places and employments; and that Her Majesty's Loving Subjects and all others whom it may concern do take notice thereof and govern themselves accordingly.

Given under my Hand and Seal at Arms, at the Government House, in the town of Kingston, in the said Province of Canada, the twenty-fourth day of September, in the year of our Lord one thousand eight hundred and forty-one, and in the fifth year of Her Majesty's reign.

By His Excellency's Command.

D. DALY,
21 *Secretary of the Province.*

GOVERNMENT HOUSE,
Kingston 24th September, 1841.

IN consequence of the lamented decease of His late Excellency the GOVERNOR-GENERAL, it is expected that all Ladies and Gentlemen frequenting the Government House, should during the next THIRTY DAYS wear the mourning usual on such occasions. His Excellency the ADMINISTRATOR OF THE GOVERNMENT entertains no doubt that all the Inhabitants of this Province will evince in like manner their sorrow on the melancholy occurrence.

By Command,
T. W. C. MURDOCH,
21 *Chief Secretary.*

OFFICE OF THE SECRETARY OF THE PROVINCE,
Kingston, 30th *September*, 1841.

HIS EXCELLENCY THE ADMINISTRATOR OF THE GOVERNMENT, has been pleased to make the following appointments, viz:—

STEWART DERBISHIRE and GEORGE DESBARATS, Esquires, to be jointly Her Majesty's Printer and Law Printer in and for the Province of Canada.

HIS EXCELLENCY THE ADMINISTRATOR OF THE GOVERNMENT has been pleased to direct that all Applications and Correspondence on the subject of Public Lands, whether such applications are for purchase, lease, licence of occupation, patent, or any other subject, shall be made direct to the Commissioner of Crown Lands, in place of to the Secretary as has been commonly the practice heretofore.

By Command,
T. W. C. MURDOCH,
Chief Secretary.

Kingston, 1st October, 1841.

ADJUTANT GENERAL'S OFFICE,
Kingston, 27th *September*, 1841.

MEMORANDUM.

WITH reference to the Militia General Order, dated 28th ultimo, the name of the Gentleman appointed Lieutenant Colonel in the 1st Regiment Huron, should be "*Adolphus Frederick Morgan*," and not "*Augustus Morgan*," as stated therein.

RICHARD BULLOCK,
23 *Adjutant General Militia.*

ADJUTANT GENERAL'S OFFICE,
Kingston, 8th *October*, 1841.

MILITIA GENERAL ORDER.

HIS EXCELLENCY THE ADMINISTRATOR OF THE GOVERNMENT, is pleased to make the following appointments in the 3rd Battalion Incorporated Militia, viz:

To be Lieutenant—

Ensign C. S. Finlayson, *vice* Kingsmill, appointed to the Royal Canadian Regt.

To be Ensign—

Lieut. Frederick William Jarvis, late of the 2nd Provisional Battalion, retaining his rank of Lieutenant, *vice* Finlayson, promoted.

Commissions dated 4th October, 1841.

By Command.
RICHARD BULLOCK,
23 *Adjutant General Militia.*

and West; Dawn; Colchester; Camden—West; Chatham; Romney; Sombra; Rochester; Sandwich; Gosfield; Howard; Malden; Mersea; Raleigh; Maidstone; Tilbury; and Harwich; advertized by the Treasurer of the said District, as in arrears for Assessments and Road Tax, up to the 30th June, 1838, unless such arrears are sooner paid.

GEO. WADE FOOTT,
Sheriff, W. D.

Sheriff's Office, Sandwich,
21st August, 1841. 17

NOTICE.—Application will be made at the next sitting of the Legislature, for a Charter to Incorporate a Company for the Manufacture of Salt, at the "Hyde-Rheums," on the River Aux Sable, in township of Bosanquet, in the Western District. 20

NOTICE is hereby given, that the Courts of Oyer and Terminer, and General Gaol Delivery, and of Assize and Nisi Prius, in and for the different Districts, will be held as follows, namely:—

His Honour Mr. JUSTICE JONES.

District.	Town.	
Western,	Sandwich,	Mon. 13th Sept.
London,	London,	Wed 22nd do.
Brock,	Woodstock,	Thur. 30th do.

His Honour Mr JUSTICE MACAULAY.

Wellington,	Guelph,	Thur. 9th Sept.
Talbot,	Simcoe,	Tues. 14th do.
Gore,	Hamilton,	Mon. 20th do.

His Hon. Mr. JUSTICE HAGERMAN.

Niagara,	Niagara,	Tues. 19th Oct.
Newcastle,	Amherst,	Mon. 4th do.
Victoria,	Belleville,	Tues. 12th do.

His Honour the CHIEF JUSTICE.

Prince Edward,	Picton,	Mon. 13th Sept.
Midland,	Kingston,	do. 20th do.
Johnstown,	Brockville,	do. 4th Oct.

His Honour Mr. JUSTICE MCLEAN.

Bathurst,	Perth,	Mon. 20th Sept.
Ottawa,	L'Original,	Wed. 29th do.
Eastern,	Cornwall,	Mon. 11th Oct.

The Hon. Mr. JUSTICE MACAULAY.

Home,	Toronto,	Mon. 11th Oct.

Of which all Sheriffs, Coroners, Magistrates, Gaolers, and other Peace Officers, are commanded to take notice.

By order of the Court,
CHARLES C. SMALL,
14 *Clerk of the Crown and Pleas.*

ORDERED—That it be a Standing Order that no Printed Petition be received by this House.

Journal of the Legislative Council,
Wednesday, 30th June, 1841.

Truly extracted,
JAMES FITZGIBBON,
9-e *Clerk, Legislative Council.*

Crown Lands Office,
Toronto, 5th June, 1840.

PUBLIC SALES will take place at the Agents' Offices, in the different Districts within this Province, on the 31st March, 30th June, 30th September, and 31st December, in each year, when such Lots as may have been bid off at Auction above the upset price, and which may have become forfeited for non-compliance with the conditions of such Sale, will be again exposed to public competition;—also such Lands as may be returned to this Department for sale, not heretofore advertised.

The numbers of the first-described Lands may be known, upon application to the Agents of this Department, in their respective Districts: those of the latter will appear in the *Upper Canada Gazette*, and in one of the newspapers published in each District, one month before the time of such quarterly Sale, above mentioned, or of such special Sale as may be hereafter advertised.

A General Advertisement of Crown Lands, not heretofore offered, will appear so soon as Returns of Inspection of Lots advertised under Order in Council of the 4th April, 1838, have been made by the District Agents, and the necessary authority obtained from His Excellency the Lieutenant-Governor in Council, to offer for sale such Lands, so advertised, as may have been forfeited by the original Locatees—when Lots returned as vacant since the General Advertisement of Sales of Crown Lands, published last year, will be included.

5 R. B. SULLIVAN.

THE Co-Partnership heretofore existing between the Subscribers under the name and style of MACINTOSH, CRAIK & Co., is this day dissolved by mutual consent.

☞ Creditors requiring information relative to their claims, can obtain the same by calling at the Store of A. McIntosh, Lot Street, Toronto.

ANGUS McINTOSH.
ALEXANDER CRAIK.

PR. B. JACKSON,
His Attorney.

Toronto, 1st Sept. 1841.

MEDICAL COLLEGE
GENEVA, N. Y.

THE MEDICAL LECTURES will commence on the *first Tuesday in October*, and continue sixteen weeks.

Institutes and Practice of Medicine,
T. Spencer, M. D., Geneva.

Obstetrics and Medical Jurisprudence,
C. B. Coventry, M. D., Utica.

Anatomy and Physiology,
James Webster, M. D. Rochester,

Chemistry and Pharmacy,
James Hadley, M. D., Fairfield.

Materia Medica and General Pathology,
John De La Mater, M. D.,
Saratoga Springs.

Principles and practice of Surgery,
Frank H. Hamilton, M. D., Rochester,
Sumner Rhoades, M. D., Demonstrator,
Geneva,
C. B. Coventry, Dean.

James Hadley, Registrar,
17 Geneva, August 17, 1841.

NOTICE is hereby given, that ROBERT JAMESON, late of Fenelon Falls, in the Newcastle District, Esquire, has appointed John Hore, Esquire, of the same place, his sole Attorney and Agent, for the sale and transfer of lands, and all other business whatsoever, and that no one else is authorised to act for him.

(Signed) ROBERT JAMESON.
Dated 18th February, 1841. 2-n

MAYOR'S SPELLING BOOK.
NEW EDITION,
FOR THE USE OF SCHOOLS
IN UPPER CANADA.

A LARGE and well executed Edition of MAYOR'S SPELLING-BOOK, is now Published and ready for sale by the Subscriber at his Office, *King-Street, Toronto.*

Orders from any part of the Province duly attended to.

Country Merchants, and *Schools*, supplied on reasonable terms.

R. STANTON.
Toronto, 24th August, 1840.

PARCHMENT DEEDS, and Memorials, for sale at the Gazette Office, 164 King-street

R. STANTON.
Toronto, Sept. 17, 1840.

ENLARGEMENT OF
THE MONTREAL TRANSCRIPT.

ON THURSDAY, the 3rd June, the MONTREAL TRANSCRIPT will appear on a larger sheet, as some time since proposed. As the old size and the new one will not bind together, our paper of that day will be No I, of a new volume; and an extra number of the first few numbers will be struck off, in order that new subscribers may be supplied from the commencement of the interesting Tales it is proposed to introduce. Advertisements inserted in the 1st No. will have the advantage not only of the present large circulation of the TRANSCRIPT, but of an additional quantity to be printed on that day.

All Advertisements inserted in the MONTREAL TRANSCRIPT, shall have one insertion, gratis, in the WEEKLY TRANSCRIPT, a new paper to be published on the 9th June.

D. McDONALD,
Proprietor.

Montreal, 25th May, 1841.

THE WEEKLY TRANSCRIPT.

ON WEDNESDAY, the 9th June, a new paper, to be called the WEEKLY TRANSCRIPT, will be issued from this Office, and will continue to be published every Wednesday, at the low rate of TEN SHILLINGS per annum, in town, and 12s. 6d. in the country, although containing 12 pages of the original TRANSCRIPT size. It will make a handsome volume for binding, amounting in each year to 624 pages, and will enter from its commencement on the popular stories of "BARNABY RUDGE," by BOZ, and "OLD ST. PAULS," by W. Harrison Ainsworth. These will be followed by a constant succession of selections from the most celebrated authors, and the WEEKLY TRANSCRIPT will furnish the cheapest and best collection of literary matter to be found in Canada, besides giving the latest news, and the politics of both the Colonies and the Mother Country.

It is a proud recollection with us, that our earliest efforts were nursed into maturity by the distinguished patronage of the fair sex; and a sense of gratitude will induce us to insert in our new weekly paper an occasional piece of MUSIC—sometimes original, sometimes transcribed from the most celebrated professors.

Agriculture, the source from which this country must derive so large a proportion of its future prosperity, will not be lost sight of. Its interests, and those of the Mechanic, will find a steady advocate in the TRANSCRIPT

Intending subscribers will do well to be early in signifying their intention, and be particular in mentioning whether it is the tri-weekly, or the weekly paper they desire. Subscriptions payable invariably in advance.

Advertisements ordered into the tri weekly TRANSCRIPT, will have one insertion, gratis, in the WEEKLY TRANSCRIPT. If ordered for a longer time, they shall be paid for at the usual rates.

The WEEKLY TRANSCRIPT will be under the same editorial management as the MONTREAL TRANSCRIPT. All orders addressed to the Proprietor will be duly attended to.

D. McDONALD, *Proprietor.*

Montreal, 25th May, 1841

Printed by R. STANTON, Printer to the QUEEN'S MOST EXCELLENT MAJESTY.

Upper Canada Gazette.

VOL. XVI. TORONTO, THURSDAY, OCTOBER 14, 1841. NO. 23

By Authority.

PROVINCE OF CANADA.

PROVINCE OF CANADA.

RICHARD DOWNES JACKSON.

By His Excellency SIR RICHARD DOWNES JACKSON, Knight Commander of the Most Honorable Military Order of the Bath, Administrator of the Government of the Province of Canada, and Commander of Her Majesty's Forces in British North America.

To all to whom these presents shall come, or whom the same may concern—

GREETING:

A PROCLAMATION.

WHEREAS it has pleased Almighty God to call to his Mercy, The Right Honorable CHARLES BARON SYDENHAM, of Sydenham, in the County of Kent and Toronto in Canada, Knight Grand Cross of the Most Honorable Military Order of the Bath, and one of Her Majesty's Most Honorable Privy Council, Governor General of British North America, and Captain General and Governor-in-Chief of the Provinces of Canada, Nova Scotia, and New Brunswick, and of the Island of Prince Edward, &c. &c. And whereas by Her Majesty's Royal Letters Patent, bearing date at Westminister the twenty-ninth day of August, in the fourth year of Her Majesty's Reign, constituting and appointing the said Charles Baron Sydenham, to be Her Majesty's Captain General and Governor-in-Chief in and over the Province of Canada, and to him addressed, it is provided that in case of the death of the said Charles Baron Sydenham, the powers and authorities to the said Charles Baron Sydenham therein granted, are given and granted to the Lieutenant-Governor, or to such person as may by warrant under Her Majesty's sign manual and signet, be authorized and appointed to be the Administrator of the Government of this Province, to be by him executed and enjoyed during Her Majesty's Royal pleasure; But that if upon the death of the said Charles Baron Sydenham, their should be no person upon the place commissioned and appointed to be Her Majesty's Lieutenant-Governor, or specially appointed to administer the Government within this Province, then until Her Majesty's further pleasure shall be known, the Senior Military Officer for the time being in Command of Her Majesty's Forces in this Province of Canada, shall take upon himself the administration of the Government thereof, and shall execute in the same the said Commission and the Instructions therein mentioned, and the several powers and authorities therein contained, in the same manner and to all intents and purposes as other Her Majesty's Captain General and Governor-in-Chief should or ought to do: And whereas by reason of the lamented death of the said Right Honorable Charles Baron Sydenham, and under and by virtue of the provisions in Her Majesty's said Letters Patent contained and above recited, the Administration of the Civil Government of this Province, and the execution of the powers and authorities in the said Letters Patent contained, hath devolved upon me as being the Senior Military Officer commanding Her Majesty's Forces in this Province of Canada; I have therefore with the advice of Her Majesty's Executive Council for this Province, thought fit to issue this Proclamation to make known the same, and I do hereby require and command that all and singular Her Majesty's Officers and Ministers in the said Province, do continue in the due execution of their several and respective offices, places and employments; and that Her Majesty's Loving Subjects and all others whom it may concern do take notice thereof and govern themselves accordingly.

Given under my Hand and Seal at Arms, at the Government House, in the town of Kingston, in the said Province of Canada, the twenty-fourth day of September, in the year of our Lord one thousand eight hundred and forty-one, and in the fifth year of Her Majesty's reign.

By His Excellency's Command.

D. DALY,
21 *Secretary of the Province.*

GOVERNMENT HOUSE,
Kingston 24th September, 1841.

IN consequence of the lamented decease of His late Excellency the GOVERNOR-GENERAL, it is expected that all Ladies and Gentlemen frequenting the Government House, should during the next THIRTY DAYS wear the mourning usual on such occasions. His Excellency the ADMINISTRATOR OF THE GOVERNMENT entertains no doubt that all the Inhabitants of this Province will evince in like manner their sorrow on the melancholy occurrence.

By Command,
T. W. C. MURDOCH,
21 *Chief Secretary.*

OFFICE OF THE SECRETARY OF THE PROVINCE,
Kingston, 30th *September*, 1841.

HIS EXCELLENCY THE ADMINISTRATOR OF THE GOVERNMENT, has been pleased to make the following appointments, viz:—

STEWART DERBISHIRE and GEORGE DESBARATS, Esquires, to be jointly Her Majesty's Printer and Law Printer in and for the Province of Canada.

HIS EXCELLENCY THE ADMINISTRATOR OF THE GOVERNMENT has been pleased to direct that all Applications and Correspondence on the subject of Public Lands, whether such applications are for purchase, lease, licence of occupation, patent, or any other subject, shall be made direct to the Commissioner of Crown Lands, in place of to the Secretary as has been commonly the practice heretofore.

By Command,
T. W. C. MURDOCH,
Chief Secretary.

Kingston, 1st October, 1841.

ADJUTANT GENERAL'S OFFICE,
Kingston, 27th *September*, 1841.

MEMORANDUM.

WITH reference to the Militia General Order, dated 28th ultimo, the name of the Gentleman appointed Lieutenant Colonel in the 1st Regiment Huron, should be "*Adolphus Frederick Morgan*," and not "*Augustus Morgan*," as stated therein.

RICHARD BULLOCK,
23 *Adjutant General Militia.*

ADJUTANT GENERAL'S OFFICE,
Kingston, 8th *October*, 1841.

MILITIA GENERAL ORDER.

HIS EXCELLENCY THE ADMINISTRATOR OF THE GOVERNMENT, is pleased to make the following appointments in the 3rd Battalion Incorporated Militia, viz:

To be Lieutenant—

Ensign C. S. Finlayson, *vice* Kingsmill, appointed to the Royal Canadian Regt.

To be Ensign—

Lieut. Frederick William Jarvis, late of the 2nd Provisional Battalion, retaining his rank of Lieutenant, *vice* Finlayson, promoted.

Commissions dated 4th October, 1841.

By Command.
RICHARD BULLOCK,
23 *Adjutant General Militia.*

STATUTES OF THE PROVINCE OF CANADA.

ANNO QUARTO ET QUINTO VICTORIÆ REGINÆ.

CAP. I.

An Act to alter for a limited period the place of sitting of the Heir and Devisee Commission of the late Province of Upper Canada, and for other purposes therein mentioned.

(1st July, 1841.)

WHEREAS it is necessary to prevent the inconveniences which would otherwise result from the removal of certain public Officers and Offices to the present Seat of Government, in relation to the sittings of the Commissioners under the Heir and Devisee Acts; Be it therefore enacted by the Queen's Most Excellent Majesty, by and with the advice and consent of the Legislative Council and Assembly of the Province of Canada, constituted and assembled by virtue of and under the authority of an Act passed in the Parliament of Great Britain and Ireland entitled, "*An Act to Re-unite the Provinces of Upper and Lower Canada, and for the Government of Canada,*" and by the authority of the same, That from and after the passing of this Act, so much of an Act of the Parliament of the Province of Upper Canada, passed in the forty-eighth year of the Reign of His late Majesty King George the Third, entitled, "*An Act to continue An Act passed in the forty-fifth year of His Majesty's Reign, entituled, 'An Act to afford relief to those persons who may be entitled to claim Lands in this Province, as Heirs or Devisees of the Nominees of the Crown in cases where no patent hath issued for such Lands, and further to extend the benefits of the said Act,*" as relates to the issue of any Commission or Commissions under the said Act, and to the persons to whom such Commission or Commissions shall be issued or addressed, and to the person or persons and the number of persons being such Commissioners who might perform and transact business under or by virtue thereof, And also so much of an Act of the Parliament of the Province of Upper Canada, passed in the fifty-second year of the Reign of His late Majesty, King George the Third, entitled, "*An Act to amend An Act passed in the forty-eighth year of His Majesty's Reign intituled, 'An Act to continue an Act passed in the forty-fifth year of His Majesty's reign intituled, An Act to afford relief to those persons who may be entitled to claim Lands in this Province as Heirs or Devisees of the Nominees of the Crown in cases where no Patent hath issued for such Lands and further to extend the benefits of the said Act,*" or of the above recited Act passed in the forty-eighth year of His Majesty's Reign, entitled, "*An Act to continue an Act passed in the forty-fifth year of His Majesty's Reign intituled 'An Act to afford relief to those persons who may be entitled to claim Lands in the Province as Heirs or Devisees of the Nominees of the Crown in cases where no patent hath issued for such Lands and further to extend the benefits of the said Act,*" as regards the sittings of such Commissioners to be holden at any particular place, shall be and the same are hereby repealed.

II. And be it further enacted by the authority aforesaid, That it shall and may be lawful for the Governor at any time during the continuance of this Act, to issue such and so many Commissions under the Great Seal of this Province to the Members of the Executive Council thereof, the Chief Justice and Justices of the Court called and known by the name and style of Her Majesty's Court of Queen's Bench, for the Province of Upper Canada, and to the Vice Chancellor of Upper Canada, and to such and so many other persons as the said Governor shall think fit, which said Commissioners, or any three of them, of whom the said Chief Justice, Vice Chancellor, or one of the said Justices shall be one, shall have all and every the powers and authorities, matters and things specified and contained in all or any of the Statutes of Upper Canada, relating to such Commissioners and their Acts; and that the said Commissioners shall hold their sittings at the Seat of Government, in the Province of Canada, and at the time and for the period now authorised by Law.

III. And be it further enacted by the authority aforesaid, That this Act shall continue and be in force for two years, and shall extend only to that part of this Province which was formerly comprised within the limits of Upper Canada.

IV. And be it further enacted by the authority aforesaid, That this Act may be amended or repealed during the present Session.

V. And be it further enacted by the authority aforesaid, That all notices and other proceedings given or instituted for the next sittings of the Commissioners, under the aforesaid Acts, shall be valid and effectual to all intents and purposes, as if the same had been given for the sittings of the Commissioners, to be appointed and holden under this Act. 23

CAP. II.

An Act to amend the Militia Law of that part of this Province formerly constituting the Province of Upper Canada.

[August 17, 1841.]

WHEREAS great inconvenience has been experienced in collecting fines from Aliens—And whereas apprehension exists among a numerous and deserving class of Her Majesty's Subjects in this Province, having certain conscientious scruples, that they are subject to excessive fines: Be it therefore enacted by the Queen's Most Excellent Majesty, by and with the advice and consent of the Legislative Council and of the Legislative Assembly of the Province of Canada, constituted and assembled by virtue of and under the authority of an Act passed in the Parliament of the United Kingdom of Great Britain and Ireland, intituled, "*An Act to Re-unite the Provinces of Upper and Lower Canada, and for the Government of Canada,*" and it is hereby enacted by the authority of the same, that the fifty-second and fifty-third sections of the Act of the Legislature of the late Province of Upper Canada, passed in the second year of Her Majesty's Reign, chapter one, and intituled, "An Act to repeal, alter and amend the Militia Laws of this Province," be and the same are hereby repealed.

II. And be it enacted, That the persons called Quakers, Mennonists, or Tunkers, shall not be compelled to serve in the Militia within that portion of this Province, which formerly constituted the Province of Upper Canada; but every person who shall profess to be one of the people called Quakers, Mennonists, or Tunkers, and shall if required produce a certificate thereof, signed by the Clerk, Pastor, Minister, or Elder of the Meeting or Society to which he shall belong, shall be excused and exempted from serving in the said Militia, in the said portion of this Province: Provided nevertheless, that every such person, from the age of sixteen to sixty, so claiming to be excused or exempted, shall on or before the first day of February in each and every year after the passing of this Act, give in his name and place of residence to the Assessor or Assessors of the town, township or place where he shall reside, and shall pay in each and every year in time of peace, the sum of ten shillings, and in time of actual invasion or insurrection, or when any of the Militia of the District in which such person shall reside, shall be called out on actual service, the sum of five pounds; which commutation money shall be in lieu and discharge of such Militia service, and shall be applied as hereinafter provided.

III. And be it enacted, that it shall be the duty of the Assessor or Assessors in each Township within the said portion of this Province, and they are hereby required to annex a column to each and every Assessment roll of each and every Town, Township or place in his or their respective District, and therein to insert the names of every such Quaker, Mennonist or Tunker, and also to affix the sum of money so to be paid opposite thereunto, which sums of money, it shall be the duty of each and every collector in each and every Town, Township or place within this Province, to collect, in the same manner as he is authorised by Law to collect any ordinary Assessment; and such Collector shall pay the same into the hands of the town Clerk, to be expended within the Township where the same shall have been levied, in aid of any road tax or Assessment raised or levied therein. And the Assessor or Assessors shall transmit a list of the names of all such Quakers, Mennonists or Tunkers by him or them inserted in the Assessment Roll, to the Colonel of Militia for the division in which such persons shall respectively reside, within thirty days after such Assessment roll shall have been completed.

IV. And be it enacted, that it shall be lawful to and for the said Town Clerk for such Town, Township or place, and he is hereby required to pay out the said monies from time to time, to the order of the Road or Path Master of the division wherein such fine shall have been levied, and to be expended on the public Roads, Highways and Bridges within such division.

V. And be it enacted, that it shall be the duty of the Path Masters in every Township or place, and they are hereby required to apply such sum or sums of money from time to time, to the improvement of the highways, roads and bridges, within such township or place after the manner and form, and upon such place or places, as the shall be according to law directed, and to render an account thereof upon oath or affirmation, as the case may be, to the Clerk of such Town, Township or place, whose duty it shall be to report the same to the Magistrates in General Quarter Sessions assembled; and if any such Path Master, or Town Clerk, shall fail to render such account, or to pay over and distribute such monies as may come into his hands as aforesaid, he shall for such default be subject to a penalty of ten pounds currency, to be recovered with costs by summary process before any one or more Justices of the Peace, for the division or district in which such town, township or place may lie.

VI. And be it enacted, that all proceedings in any suit, action or prosecution, which before the passing of this Act, may, under the provisions of the Provincial Act herein first above cited, have been commenced against any such Quaker, Mennonist or Tunker, as aforesaid, for the recovery of any penalty imposed by the said Act, shall cease and be discontinued from and after the passing of this Act. 23

IN COUNCIL,
17th *September*, 1840.

IT IS ORDERED, by His Excellency the LIEUTENANT-GOVERNOR, in Council, that the following Schedule of Rates and Regulations be adopted, in lieu of those established by Order in Council of the 7th September, 1837; and all persons whom the premises may concern, are required to conform themselves thereto.

WILLIAM H. LEE,
Act'g. C. E. C.

x-26

Schedule of Rates

To be collected upon Cargoes of Vessels coming into the Port of Toronto, and unladen within the same, for the purpose of raising a Fund for defraying the Principal and Interest of the sums granted by the Legislature for the construction of improvements in the Harbour of Toronto, viz:

Merchandize, per ton weight or measurement, per Bill of Lading,		£0	1	3
Flour,	per barrel,			
Oysters in shell,	do.			
Cider,	do.			
Apples, and other fresh fruit,	do.	0	0	2
Lime and Gypsum,	do.			
Potatoes, and other vegetables,	do.			
Pork,	do.			
Ashes,	do.	0	0	3
Salt,	do.			
Whiskey,	do.			
Sheep and Pigs,	each,	0	0	2
Horses and Horned Cattle,	do.	0	0	6
Wood,	per Cord,	0	0	4
Stone,	per Toise,	0	0	10
Lumber, per 1,000 feet, Board Measure,		0	1	0

All Masters of Vessels, or persons having charge thereof, on their arrival at the Port of Toronto, with an intention of landing any part of their Cargo, shall immediately deliver to the Collector of Customs, or his Deputy, a Manifest of the Merchandize or articles so to be landed, signed by the Master of such Vessel, or the person having charge thereof; which Manifest shall be an authority to the said Collector, or his Deputy, for receiving from the Captains of the respective Vessels the amount of rates apportioned as above, for the payment of which the said Captains shall satisfy the said Collector or his Deputy, before breaking bulk.

Schedule of Rates

To be collected at the Port of Toronto, for Wharfage on Vessels or other Craft touching or lying at Toronto Harbour Pier; and also on articles discharged from Vessels or other Craft lying under and protected by the Pier erected for the benefit of the Harbour at Toronto, under authority of an Act of the Provincial Legislature, passed in the 3rd Session of the 11th Parliament, viz:

Merchandize per ton weight or measurement, per Bill of Lading,		£0	3	9
Flour,	per barrel,			
Oysters in shell,	do.			
Cider,	do.			
Apples and other fresh fruit,	do.	0	0	4
Lime and Gypsum,	do.			
Potatoes and other vegetables,	do.			
Pork,	do.	0	0	6
Ashes,	do.	0	0	9
Salt,	do.	0	0	4
Whiskey,	do.	0	0	6
Sheep and pigs,	each,	0	0	3
Horses and Horned Cattle,	do.	0	1	0
Wood,	per Cord,	0	0	8
Stone,	per Toise,	0	7	6
Lumber, per 1,000 feet, Board Measure, for every forty-eight hours,		0	2	0
Double Wagon and Horses,		0	2	6
Single Wagon and Horse,		0	1	6

The above to become payable before breaking bulk.

Each Passenger's baggage, not exceeding a Car or Cart, single Horse load,	£0	0	6
For every Steamer touching at the Pier,	0	5	0
do. Schooner, do.	0	2	6
For every Steamer wintering at the Pier,	2	10	0
do. Schooner, above 50 tons, do.	1	5	0
do. do. under 50 tons and above 10, do.	0	12	6

The Rates in the foregoing Schedules, to become payable on the 9th of November ensuing; and all Owners of Vessels or the Masters thereof, will hold themselves liable for the settlement of the said dues, to the Collector of the Customs of the Port of Toronto, or some person deputed by him, in such manner as he may prescribe, under the penalties for non-performance, established by 3rd Wm. IV, chap. 32.

Eastern District, to wit. } BY virtue of writs of Attachment, issued out of Her Majesty's District Court, at Cornwall, in the said District, and to me directed, and also a Writ of Attachment, issued out of Her Majesty's Court of Queen's Bench, and also to me directed, against the estate, real as well as personal, of George Farr, an absconding or concealed debtor, at the suit of Isaac Newton Rose—in the District Court—for the sum of twenty three pounds seventeen shillings and two pence. At the suit of Daniel T. Broefile, for the sum of forty pounds. At the suit of James Haggarty, for the sum of thirteen pounds fifteen shillings. At the suit of William Kyle, for the sum of ten pounds. And in the Queen's Bench—At the suit of John Blackwood, for the sum of three hundred and twenty-six pounds, ten shillings and nine pence, I have seized all the estate, real as well as personal, of the said George Farr, and unless the said George Farr return within the jurisdiction of the said Courts, and put in bail to the respective actions, within three calendar months, or cause the said claims to be discharged, all the real and personal estate of the said George Farr, or so much thereof as may be necessary, will be held liable for the payment, benefit and satisfaction of the said claims.

A. McMARTIN, *Sheriff, E.D.*

Sheriff's Office, Cornwall,
24th July, 1841. 14-sn

First published in Gazette 12th Aug. 1841.

District of Bathurst, to wit. } NOTICE is hereby given, that by virtue of a Warrant of Attachment, issued out of the District Court at Perth, and to me directed, against the estate of John Stuart, an absconding or concealed debtor, at the suit of Daniel McMartin, one &c. for the sum of thirty-two pounds, and eighteen shillings—I have seized all the estate, real as well as personal, of the said John Stuart, and unless the said John Stuart return within the jurisdiction of the said Court, and put in bail to the action, or cause the claim of the said Daniel McMartin, one &c. to be discharged within three calendar months, all the real and personal estate, of the said John Stuart, or so much thereof as may be necessary, will be held liable for the payment, benefit and satisfaction of the said claim.

JOHN A. H. POWELL,
Sheriff.

Sheriff's Office, Perth,
2nd August, 1841. sn-15

First published in Gazette 19th Aug. 1841

In the Queen's Bench.

District of Johnstown, to wit: } BY virtue of a writ of Fieri Facias, issued out of Her Majesty's Court of Queen's Bench, and to me directed, against the lands and tenements of Hamilton D. Jessup, at the suit of Alexander Miller, I have seized and taken in execution all and singular those certain pieces or tracts of land and premises, situate lying and being as follows, viz.:

Lot No. 15 in the 9th concession of the township of Oxford, in the district of Johnstown, containing two hundred acres, be the same more or less; and town lots Nos. 26, 27, 28, 29, & 30, fronting on the south side of Dibble Street, in the town of Prescott, in the district of Johnstown, containing by admeasurement one acre and forty six rods, be the same more or less, which said town lots are butted and bounded as follows, that is to say, commencing on the south side of Dibble Street, aforesaid, at the north east angle of said lot No. 26; thence along the south side of the said street, south fifty-three degrees west, six chains and twenty-five links, more or less, to the north west angle of the said lot No. 30, on the east side of St. Lawrence Street, in the said town; thence along the east side of the said last mentioned street, south thirty-seven degrees east, two chains and six links, more or less, to the south west angle of the said lot No. 30; then north fifty-three degrees east, six chains and twenty-five links, more or less, to the south east angle of the said lot No. 26; then north thirty-seven degrees west, two chains and six links, more or less, to the place of beginning; all which land and premises will be sold by auction, on Monday the 27th day of December, next, at the Court-house, Brockville, at eleven o'clock in the forenoon.

ADIEL SHERWOOD,
Sheriff, D. J.

Sheriff's Office, Brockville,
24th Sept. 1841. i-21

Sheriff's Sale.

Midland District, to wit. } BY virtue of a writ of Fieri Facias, issued out of Her Majesty's Court of Queen's Bench, and to me directed, against the lands and tenements of the late William Fraser, deceased, at the time of his death in the hands of John McDougall, Duncan McPherson and Alexander Chisolm, Executors of the last will and testament of the said William Fraser, deceased, at the suit

of Robert Gillespie, Alexander Gillespie, the younger, George Moffatt, and Robert Gillespie, the younger, I have seized and taken in execution, as belonging to the late William Fraser, the southerly half of lot No. 237, in the town of Kingston, comprising thirty-three feet on Centre street, by one hundred and thirty-two feet back, which I will expose for sale, at the Court-house in the town of Kingston, at the hour of twelve o'clock noon, on Monday the 27th day of December, next.

A. McDONELL,
Sheriff, M. D.

Sheriff's Office, Kingston,
Sept. 25th, 1841. i-21

Sheriff's Sale.

Midland District, } BY virtue of a Writ
to wit. } of Fieri Facias, issued out of Her Majesty's Court of Queen's Bench, and to me directed against the lands and tenements of William J. McKay, at the suit of Hugh Robertson, Joseph Masson, and Charles Langevin, I have seized and taken in execution as belonging to the said William J. McKay, a certain lot in the village of Bath, being part of the broken front of the east half of lot No. 10, in the township of Ernestown, in the Incorporated Counties of Lennox and Addington, and in the Midland District, containing by admeasurement ninety-one square rods, which I will expose for sale, at the Court-house in the town of Kingston, at the hour of twelve o'clock noon, on Friday the seventeenth day of December, next.

A. McDONELL,
Sheriff, M. D.

Sheriff's Office, Kingston,
16th Sept. 1841. i-20

Sheriff's Sale.

Midland District, } BY virtue of a writ
to wit: } of Fieri Facias, issued out of Her Majesty's Court of Queen's Bench, and to me directed, against the lands and tenements of William J. McKay, at the suits of William Walker, John B. Anderson, William Forsyth, and John B. Forsyth, I have seized and taken in execution, as belonging to the said William J. McKay, a certain lot in the village of Bath, being part of the broken front of the east half of lot No. 10, in the township of Ernestown, in the incorporated counties of Lennox and Addington, and in the Midland District, containing by admeasurement ninety-one square rods, which I will expose for sale at the Court-house in the town of Kingston, at the hour of 12 o'clock noon, on Friday the 10th day of December, next.

A. McDONELL,
Sheriff, M.D.

Sheriff's Office, Kingston,
10th Sept. 1841. i-19

Sheriff's Sale.

Midland District, } BY virtue of a writ
to wit. } of *Fieri Facias*, issued out of Her Majesty's Court of Queen's Bench, and to me directed, against the lands and tenements of William J. McKay, at the suit of William Beadbury, I have seized and taken in execution, as belonging to the said William J. McKay a certain lot in the village of Bath, being part of the broken front of the east half of lot No. 10, in the township of Ernestown, in the incorporated Counties of Senor, and Addington, and in the Midland Dis't. containing by admeasurement ninety-one square rods, which I will expose for sale, at the Court House in the town of Kingston, at the hour of 12 o'clock noon, on Monday the twenty-second day of November, next.

A. McDONELL,
Sheriff M. D.

Sheriff's Office, Kingston,
30th August, 1841. 16-i

Sheriff's Sale Postponed.

Newcastle District, } THE Sales of
to wit. } Lands in the undermentioned suits, advertised to take place at the Court-house in Cobourg, at 12 o'clock this day, are postponed until Saturday, the 30th day of October next, at the same hour and place, viz:—

Walter W. Boswell—*Plaintiff*,
vs.
John Whitaker—*Defendant.*

Elijah Buck,
at the suit of
Ephraim Sanford, John Darcus, and Samuel Hall.
Lewis Moffat—*Plaintiff*,
vs.
James Thomson—*Defendant*,
Joseph Bloor & John Eastwood—*Plaintiffs*,
vs.
Patrick Lawrie—*Defendant.*

H. RUTTAN, *Sheriff.*

Sheriff's Office, Cobourg,
Sept. 25, 1841. 28-a

Newcastle District, } BY virtue of a
to wit. } writ of Attachment issued out of the Newcastle District Court, and to me directed against the estate real and personal of William Smart, an absconding or concealed debtor, at the suit of John William Bedford, for the sum of twenty-two pounds and ten shillings, I have seized all the estate, real as well as personal, of the said William Smart, and unless the said William Smart, return within the jurisdiction of the said Court, and put in bail to the action, within three calendar months, or cause the said claim to be discharged, all the real and personal estate of the said William Smart, or so much thereof as may be necessary, will be held liable for the payment benefit and satisfaction of the said claim.

H. RUTTAN, *Sheriff.*

Sheriff's Office, Cobourg,
September 17, 1841. sn-21
First published in Gazette, 30th Sept. 1841

In the Queen's Bench.

Newcastle District, } BY virtue of a
to wit. } writ of Attachment, issued out of Her Majesty's Court of Queen's Bench, and to me directed, against the estate, real and personal, of Richard Dymond, an absconding or concealed debtor, at the suit of Alexander Noble, for the sum of seventy-eight pounds —I have seized all the real and personal estate of the said Richard Dymond, and unless the said Richard Dymond return within the jurisdiction of the said Court, and put in bail to the action, or cause the said claim to be discharged within three calendar months, all the real and personal estate of the said Richard Dymond, or so much thereof as may be necessary, will be held liable for the payment, benefit and satisfaction of the said claim.

H. RUTTAN,
Sheriff.

Sheriff's Office, Cobourg,
19th July, 1841. 12 sn
First published in Gazette 29th July, 1841

In the Home District Court.

Home District, } BY virtue of a writ of
to wit. } Attachment, issued out of the Home District Court, and to me directed, against the estate real and personal, of Charles M. Gary, an absconding or concealed debtor, at the suit of Josiah Helmke, for the sum of fifteen pounds—I have seized all the estate, real as well as personal of the said Charles M. Gary, and unless the said Charles M. Gary return within the jurisdiction of the said Court, and put in bail to the action, within three calendar months, or cause the said claim to be discharged, all the real and personal estate of the said Charles M. Gary, or so much thereof as may be necessary, will be held liable for the payment, benefit and satisfaction of the said claim.

W. B. JARVIS,
Sheriff, H. D.

Sheriff's Office, Toronto,
26th Sept. 1841. i-22

Sheriff's Sale of Lands.

ON the 20th day of November, 1841, at 12 o'clock at noon, will be sold by public auction, at the Court-house in the City of Toronto, the undermentioned lands and tenements, by virtue of writs of Venditions Exponas, in the following suits, viz.:

In the Queen's Bench.

Henry Buckus, Luke Webster, Pruim B. Hill, and Joseph Ganson,
vs.
James Hall.

Lot No. 22, in the 1st concession, and lot No. 5, in the 3rd concession, Reach; North half No. 14, in the 2nd concession, and West half No. 26, in the 6th concession, Whitby

In the Queen's Bench.

Robert Forsyth Maitland, and Edward James Snow Maitland,
vs.
James Edward Small,

A lot of land opposite the New Gaol, fronting King and Palace Streets, in the city of Toronto, consisting of several acres.

In the Queen's Bench.

The President, Directors and Company, of the Bank of Upper Canada,
vs.
Mary Ann Shaw, and George Shaw.
In the Queen's Bench.
William Mathers,
vs.
George Shaw, John Powell, and Alexander Shaw.

Part of park lot No. 23, in the 1st concession, and one-half lot No. 28, in the 2nd concession from the Bay, in the township of York.

W. B. JARVIS,
Sheriff, H. D.

Sheriff's Office, Toronto,
4th Oct. 1841. i-22

Sheriff's Sale of Lands.

ON the 20th day of November next, 12 o'clock at noon, will be sold by Public Auction, at the Court-house in the City of Toronto, the undermentioned lands and tenements, taken in execution in the following suits respectively, viz:—

In the Queen's Bench.
Alexander Murray,
vs.
George Ridout,

In the Queen's Bench.

The President, Directors and Company of the Bank of Upper Canada.
vs.
George Ridout.
In the Queen's Bench.
John Murdock Murchison,
vs.
George Ridout.
In the Queen's Bench.
William Henry Boulton,
vs.
George Ridout.
In the Queen's Bench.
Benjamin Thorn,
vs.
George Ridout.

Lots No. 19 and 20, in the 1st concession, township of Scarborough; and part of the south half of lot No. 19, in the 2nd concession of Scarborough, containing 425 acres, upon which there is 100 acres of land under good improvement, with a good frame House and Barn erected thereon; lot No. 33, in the 5th concession of the township of Whitchurch; lots Nos. 10, 11, 12 and 13, north of Simcoe Place; and lots Nos. 18, 19, 20 and 21, South of Russell Square, City of Toronto, upon which lots there is a large and commodious house, with out-houses, &c. &c. This property is without exception, one of the most valuable and pleasant situations in the City, being bounded by Market street, King street and John street, and adjoining the Government House; also lots Nos. 9, 10, and 11, on Maria street; and lot No. 9, Phœbe street, being part of Park lots Nos. 14 and 15, in the 1st concession from the Bay, in the City of Toronto, upon which lots valuable buildings are erected thereon.

In the Queen's Bench.
Isaac Knapp,
vs.
Robert Forrest.

North East half of lots Nos. 3 and 4, in the 4th concession, west of Center Road, township of Chinguacousy.

In the Queen's Bench.
Isaac H. Culp,
vs.
Carlton H. Leonard.

Lot No. 90, in the 2nd concession township of Tay, and South half of lots 70 and 71, in the 1st concession Floss.

In the Queen's Bench.
Alexander Murray,
vs.

Anne Louisa Newbigging, Executrix of the last will and testament of James Newbigging, deceased.

One half of the Water lot in front of Frederick street, in the City of Toronto.

Part of the West half of lot No. 10, in the 5th concession Southern division of Orillia, 5 acres.

North East quarter of lot No. 8, in the 8th concession of Medonte, 50 acres.

In the Queen's Bench.
Margaret Wilkinson, an Infant, by James Weatherald, her next friend.
vs.
William Johnston and Richard Trueman, Executors of the last will and testament William Wilkinson, deceased.

East half of lot No. 8, in the 2nd concession, East of Centre Road, township of Chinguacousy, upon which about 40 acres are under good improvement.

In the Queen's Bench.

Margaret Washburn, Executrix of the last will and testament of Simon Washburn, deceased.
vs.
Rebecca Dixon, Executrix of the last will and testament of George Dixon, deceased.

Lot No. 21, in 1st concession of the township of Etobicoke, with House and Barn erected thereon.

In the Home District Court.
Paul Helms,
vs.
Hiram Moore,

Part of lot No. 14, in the 3rd concession, East Gwillimbury, containing one acre, with a House erected thereon, kept as an Inn.

In the Queen's Bench.
William Bright,
vs.
George Shaw.

Part of park lot No. 23, in the 1st concession, and one-half lot No. 28, in the 2nd concession from the Bay, in the township of York.

W. B. JARVIS,
Sheriff, H. D.

Sheriff's Office, Toronto,
4th October, 1841. i-22

Home District, } BY virtue of a writ
to wit: } of Attachment, issued out of Her Majesty's Court of Queen's Bench, and to me directed, against the estate, real and personal, of Jacob M. Grout, an absconding or concealed debtor, at the suit of Peter Perry, for the sum of fifty pounds fifteen shillings and five pence,—I have seized all the estate real as well as personal of the said Jacob M. Grout, and unless the said Jacob M. Groot, return within the jurisdiction of the said Court, and put in bail to the action, within three calendar months, or cause the said claim to be discharged, all the real and personal estate of the said Jacob M. Grout, or so much thereof as may be necessary, will be held liable for the payment, benefit and satisfaction of the said claim.

W. B. JARVIS,
Sheriff, H.D.

Sheriff's Office, Toronto,
7th Sept. 1841. 19-sn
First published in Gazette, Sep. 16, 1841.

In the Queen's Bench.

Home District, } BY virtue of a writ
to wit. } of Attachment, is sued out of Her Majesty's Court of Queen's Bench, and to me directed, against the estate, real and personal, of Abijah Lewis, an absconding or concealed debtor, at the suit of William Ross, and John McLeod, for the sum of one hundred and fifty eight pounds two shillings and ten pence—I have seized all the estate real as well as personal, of the said Abijah Lewis, and unless the said Abijah Lewis return within the jurisdiction of the said Court, and put in bail to the action, within three calendar months, or cause the said claim to be discharged, all the real and personal estate of the said Abijah Lewis, or so much thereof as may be necessary, will be held liable for the payment, benefit and satisfaction of the said claim.

W. B. JARVIS,
Sheriff, H. D.

Sheriff's Office, Toronto,
27th July, 1841. sn-18
First published in Gazette 5th Aug'st 1841.

In the Queen's Bench.

Home District, } BY virtue of a writ of
to wit. } Attachment, issued out of Her Majesty's Court of Queen's Bench, and to me directed, against the estate, real and personal, of Abijah Lewis, an absconding or concealed debtor, at the suit of Edward Musson, for the sum of forty-two pounds, twelve shillings and seven pence—I have seized all the estate, real as well as personal, of the said Abijah Lewis, and unless the said Abijah Lewis return within the jurisdiction of the said Court, and put in bail to the action, within three calendar months, or cause the said claim to be discharged, all the real and personal estate of the said Abijah Lewis, or so much thereof as may be necessary, will be held liable for the payment, benefit and satisfaction of the said claim.

W. B. JARVIS,
Sheriff, H. D.

Sheriff's Office, Toronto,
27th July, 1841. sn-18
First published in Gazette, 5 Aug'st, 1841.

In the Queen's Bench.

Home District, } BY virtue of a writ of
to wit. } Attachment, issued out of Her Majesty's Court of Queen's Bench, and to me directed, against the estate, real and personal, of James A. Smith, an absconding or concealed debtor, at the suit of William Arthurs, for the sum of thirty-nine pounds—I have seized all the estate, real as well as personal, of the said James A. Smith, and unless the said James A. Smith return within the jurisdiction of the said Court, and put in bail to the action, within three calendar months, or cause the said claim to be discharged, all the real and personal estate of the said James A. Smith, or so much thereof as may be necessary, will be held liable for the payment, benefit and satisfaction of the said claim.

W. B. JARVIS,
Sheriff, H. D.

Sheriff's Office, Toronto,
20th July, 1841. 12-sn
First published in Gazette, 29th July, 1841.

In the Queen's Bench.

Home District, } BY virtue of a writ of
to wit. } Attachment, issued out of Her Majesty's Court of Queen's Bench, and to me directed, against the estate, real and personal, of James A. Smith, an absconding or concealed debtor, at the suit of John Webb, for the sum of seventy-five pounds thirteen shillings and four pence—I have seized all the estate, real as well as personal, of the said James A. Smith, and unless the said James A. Smith, return within the jurisdiction of the said Court, and put in bail to the action, within three calendar months, or cause the said claim to be discharged, all the real and personal estate of the said James A. Smith, or so much thereof as may be necessary, will be held liable for the payment benefit and satisfaction of the said claim.

W. B. JARVIS,
Sheriff, H. D.

Sheriff's Office, Toronto,
20th July, 1841. 12-sn
First published in Gazette, 29th July, 1841.

Sheriff's Sale of Lands.

Niagara District, } ON Saturday, the
to wit. } 8th day of January 1842, at 12 o'clock noon, will be sold

by public auction at the Sheriff's Office, in the town of Niagara, the undermentioned lands and tenements, taken in execution in the following suits, respectively:—

In the Queen's Bench.

Joseph Bloor and William Ketchum, *vs.* David Black and Elon McArthur.

In the Queen's Bench.

The President Directors and Company of the Bank of Upper Canada, *vs.* Elon McArthur, Sidney R. Squires and John Huntley.

Lot No. 14, East on Front street, in the village of Thorold, and house thereon.

W. KINGSMILL,
Sheriff, N. D.

Sheriff's Office, Niagara,
Sept. 27th, 1841. 23-i

Sheriff's Sale.

Niagara District, to wit. } BY virtue of a writ of Fieri Facias, issued out of Her Majesty's Court of Queen's Bench, and to me directed, against the lands and tenements of Mary V. Hoggan and James Hoggan, at the suit of Joseph Bloor and John Eastwood, I have seized and taken as belonging to the said Mary V. Hoggan and James Hoggan, lot No. 22, in the 5th concession of the township of Dunn, 100 acres; also part of the east part of lot number 21, in the 4th concession south, in the township of Dunn, 23 acres: all of which property I shall expose for sale, at the Sheriff's Office in the town of Niagara, on Saturday the 8th day of January, 1842, at 12 o'clock noon, for cash only.

W. KINGSMILL,
Sheriff, N. D.

Sheriff's Office, Niagara,
Septr. 27th, 1841. i-23

Sheriff's Sale.

Niagara District, to wit: } BY virtue of a writ of Fieri Facias, issued out of Her Majesty's Court of Queen's Bench, and to me directed, against the lands and tenements of John Miller, at the suit of Edward Clark Campbell, one, &c., I have seized and taken in execution as belonging to the said John Miller, lots No. 16, in the 5th and 6th concessions of the township of Bertie, and lot No. 10, in the south east angle of the township of Willoughby: all of which property I shall expose for sale, at the Sheriff's Office in the town of Niagara, on Saturday the 8th day of January, 1842, at 12 o'clock noon, for cash only.

W. KINGSMILL,
Sheriff, N. D.

Sheriff's Office, Niagara,
Sept. 27th, 1841. i-23

Sheriff's Sale of Lands.

Niagara District, to wit. } ON Saturday the 4th day of December next, at 12 o'clock noon, will be sold by public auction at the Sheriff's Office in the town of Niagara, the undermentioned lands and tenements, taken in execution in the following suits, respectively:—

In the Queen's Bench.

The President, Directors and Company of the Bank of Upper Canada. *vs.* John Claus.

In the Niagara District Court.

John Harris, *vs.* John Claus.

The undivided quarter of a portion of land situated in the town of Niagara, near Butler's Barracks, containing by admeasurement, and being known as 23 acres, more or less; also, his right and interest in lots Nos. 68 and 69, in the township of Niagara, in the said District.

W. KINGSMILL,
Sheriff, N. D.

Sheriff's Office, Niagara,
Sept. 1st, 1841. i-21

Sheriff's Sale.

Niagara District, to wit } BY virtue of a writ of Venditioni Exponas, and Fieri Facias, issued out of Her Majesty's Court of Queen's Bench, and to me directed, against the lands and tenements of David Thompson, at the suit of Thomas Sewell, I have seized and taken in execution, as belonging to the said David Thompson, lot No. 1, 3rd con. township of Grantham, county of Lincoln, Niagara District, which I shall offer for sale at the Sheriff's Office, in the town Niagara, on Saturday the 4th day of December 1841, at 12 o'clock noon, for cash only,

W. KINGSMILL,
Sheriff, N. D.

Sheriff's Office, Niagara,
Sept. 1st 1841. i-21

Sheriff's Sale.

Niagara District, to wit. } BY virtue of a writ of Fieri Facias, issued out of the Court of Queen's Bench, and to me directed, against the lands and tenements of Henry Griffin, William O. Eastman, and Thomas Hardy, at the suit of James Moore, and Thomas D. Moore, I have seized and taken in execution, as belonging to the said defendants, the following lots, viz:—about three-quarters of an acre in the village of Grimsby, beginning at the post planted on the east side of the Mill Race on the southern line of land sold by H. Griffin, to Clark Gamble, Esqr.; thence south 65 degrees east, on said side line 200 feet more or less to the main street or road; thence south 41 degrees west, along the said road 300 feet more or less, to the land sold for the Presbyterian Church, to the Mill Race; thence along the east side of the Mill Race in front and adjoining the lands sold by H. Griffin, to James W. Ritchie, Esqr., to the place of beginning; also, part of lot No. 1, 6th concession township of Grimsby, containing 50 acres more or less: all which property I shall offer for sale, at the Sheriff's Office, in the town of Niagara, on Saturday the fourth day of December, 1841, at 12 o'clock noon, for cash only.

W. KINGSMILL,
Sheriff, N. D.

Sheriff's Office, Niagara,
Sept. 1st 1841. i-21

Sheriff's Sale.

BY virtue of a writ of *Fieri Facias*, issued out of Her Majesty's Court of Queen's Bench, and to me directed, against the lands and tenements of John Mingle, at the suit of the President Directors and Company of the Bank of Upper Canada, I have seized and taken as belonging to the said John Mingle, 100 acres in Gainsboro, supposed to be the south half of lot No. 22, in the 6th Concession; also, the north half of No. 9, in the first concession of Gainsboro, 100 acres; also, south half of No. 11, in the 3rd concession of Gainsboro, 100 acres; all of which property I shall expose for sale, at the Sheriff's Office in the town of Niagara, on Friday the 31st day of December 1841, at 12 o'clock noon, for cash only.

W. KINGSMILL,
Sheriff, N. D.

Sheriff's Office, Niagara,
20th Sept. 1841. i-21

Sheriff's Sale.

BY virtue of a writ of Fieri Facias, issued out of Her Majesty's Court of Queen's Bench, and to me directed, against the lands and tenements of John Stewart and Richard Maridith, at the suit of the President Directors and Company of the Bank of Upper Canada, I have seized and taken in execution as belonging to the said Richard Maridith, one of the above named defendants, the north part of lot No. 9, in the 9th concession of Grimsby, commencing on the north side of the highway at the distance of fourteen chains in a north-westerly direction, from the south-east angle of the above described land and premises; thence north seventy-one degrees east, four chains and twenty-five links; thence south forty degrees east, four chains; thence south twenty degrees west, six chains and ten links; thence north sixty-one degrees west, nine chains to the place of beginning: which property I shall expose for sale, at the Sheriff's Office in the town of Niagara, on Friday the 31st day of December 1841, at 12 o'clock noon, for cash only.

W. KINGSMILL,
Sheriff, N. D.

Sheriff's Office, Niagara,
20th Sept. 1841. i-21

Sheriff's Sale.

BY virtue of a writ of Fieri Facias, issued out of Her Majesty's Court of Queen's Bench, and to me directed, against the lands and tenements of Alanson Dibble and Thaddeus Davis, at the suit of the President Directors and Company of the Bank of Upper Canada, I have seized and taken in execution, as belonging to the said Thaddeus Davis, one of the above named defendants, the eastern part of lot No. 18, in the 1st concession of Rainham, containing 77 acres; which property I shall expose for sale, at the Sheriff's Office in the town of Niagara, on Friday the 31st day of December 1841, at 12 o'clock noon, for cash only.

W. KINGSMILL, *Sheriff, N. D.*

Sheriff's Office, Niagara,
20th Sept. 1841. i-21

Sheriff's Sale.

BY virtue of a writ of Fieri Facias, issued out of Her Majesty's Court of Queen's Bench, and to me directed, against the lands and tenements of Walter Dittrick and James Dittrick, at the suit of the President Directors and Company of the Bank of Upper Canada, I have seized and taken in execution, as belonging to the said Walter Dittrick, one of the above named defendants, lots No. 23, in the 8th concession of Grantham, and 21 and 23, in the 9th concession of Grantham, containing 300 acres, except such piece as was conveyed by the late John Turney, to Jesse Thomas, Senior; also, lot No. 19, in the 10th concession of Grantham 100 acres; also, parts of lots Nos. 15, 16 and 17, in the 8th concession of Grantham, 100 acres: all of which property I shall expose for sale, at the Sheriff's Office in the town of Niagara, on Friday the 31st day of December 1841, at 12 o'clock noon, for cash only.

W. KINGSMILL,
Sheriff, N. D.

Sheriff's Office, Niagara,
20th Sept. 1841. i-21

Sheriff's Sale Postponed.

THE lands and tenements of Job W. Perry, advertised to be sold this day, at the suits of George Henry Elliott, and George Coleman, is postponed until Saturday the 13th day of November, next, at the same place and hour.

JAMES HAMILTON,
Sheriff, L. D.

Sheriff's Office, London,
Sept. 4th, 1841. 18-e

Sheriff's Sale Postponed.

THE lands and tenements advertised to be sold this day, at the suit of George Monro, *vs.* William Robertson, Alexander Robertson and Ross Robertson, is postponed until Saturday the 9th day of October, next, at the Court-house in the town of London, at 12 o'clock, noon.

JAMES HAMILTON,
Sheriff, L. D.

Sheriff's Office, London,
September 4 1841. 18-t

Sheriff's Sale.

Henry Morson, *Plaintiff.* *vs.* John R. McDonald, *Defendant.*
George Auldjo, *Plaintiff,* *vs.* John R. McDonald, *Defendant.*
Allan MacDonell, *Plaintiff,* *vs.* John R. McDonald, *Defendant.*

CANADA, London District, to wit: } BY virtue of three writs of Fieri Facias, issued out of Her Majesty's Court of Queen's Bench, and to me directed, against the lands and tenements of the defendant, I have seized and taken in execution the following property, viz.:—Lot D, in the broken front on the river Thames, south half No 14, in 4th concession, both in the township of Delaware; part of lot No. 15, 3rd concession of township of Bayham, containing one rood, more or less, with buildings thereon, which lands &c., I shall offer for sale at the Court-house in the town of London, on Tuesday the 19th day of October next, at 12 o'clock, noon.

JAMES HAMILTON,
Sheriff, L.D.

Sheriff's Office, London,
July 7, 1841. 19-i

Sheriff's Sale.

John Dougall and James Dougall, *Plif's.* and William Penrose Watson, *Deft's.*

Western District, to wit. } BY virtue of a writ of Fieri Facias, issued out of Her Majesty's Court of Queen's Bench at Toronto, to me directed, against the lands and tenements of the above defendant, I have seized and taken in execution the following property, viz:—Lots No. 28, and 29, in the front concession-township of Plympton; which property I shall offer for sale, at the Court-house in the town of Sandwich, on Wednesday the 13th day of October, next, at 12 o'clock at noon, for cash only.

All persons having any claims on the above property, will please make the same known to me, on or before the day of sale.

GEORGE WADE FOOTT,
Sheriff, W. D.

Sheriff's Office, Sandwich,
5th July, 1841. 17-i

Sheriff's Sale.

James Dougall, *Plaintiff.* and William Penrose Watson, *Defendant.*

Western District, to wit: } BY virtue of a writ of Fieri Facias, issued out of Her Majesty's Court of Queen's Bench, at Toronto, and to me directed, against the lands and tenements of the above defendant, I have seized and taken in execution the following property, viz.:—Lots No 28 and 29, in the front concession, township of Plympton, which property I shall offer for sale at the Court-house in the town of Sandwich, on Wednesday the 13th day of October, next, at twelve o'clock at noon, for cash only.

All persons having any claims on the above property, will please make the same known to me, on or before the day of sale.

GEO. WADE FOOTT,
Sheriff, W. D.

Sheriff's Office, Sandwich,
July 5th, 1841. 17-i

In the District Court.

CANADA, Western District, to wit. } BY virtue of a writ of Attachment, issued out of Her Majesty's Western District Court, and to me directed, against the estate, real and personal, of John V. Faunce, an absconding or concealed debtor, at the suit of Alanson Botsford, for the sum of twenty-five pounds—I have seized all the estate real as well as personal, of the said John V. Faunce, and unless the said John V. Faunce, return within the jurisdiction of the said Court, and put in bail to the action, or cause the said claim to be discharged, within three calendar months, all the estate real and personal, or so much thereof as may be necessary, will be held liable for the payment, benefit and satisfaction of the said claim.

GEORGE WADE FOOTT,
Sheriff, W. D.

Sheriff's Office, Sandwich,
August 10th, 1841. sn-17

First published in Gazette, 2d Sept. 1841.

Sheriff's Sale.

Sheldon McKnight *Plaintiff.* *vs.* John Cowan and Mary Hall, *Defendants.*

Western District, to wit. } BY virtue of a writ of Fieri Facias, issued out of Her Majesty's Court of Queen's Bench, at Toronto, to me directed against the lands and tenements, of the above defendants, I have seized and taken in execution the following property, viz:—Lot No. 36, in the 1st concession of the township of Malden, 100 acres; Lot No. 5, E. side Belle River, 100 acres; Lot No. 4, in the 2nd concession, of the township of Harwich, 112 acres; Lot No. 11, in the 1st and 2nd concession township of Camden 178 acres; Lot No. 9, in the 1st concession township of Dover, 100 acres; part of lots No. 7, and 8, in the 3rd concession township of West Dover, 200 acres; North half of No. 10, in the first concession township of Raleigh, 100 acres; North quarter of No. 9, in the 1st concession township of Raleigh, 50 acres; and also all other lands and tenements, belonging to the said John Cowan, which property I shall offer for sale, at the Court-house in the town of Sandwich, on Wednesday the 13th day of October, next, at 12 o'clock at noon, for cash only.

All persons having any claims on the above property, will please make known the same to me on or before the day of sale.

GEORGE WADE FOOTT,
Sheriff, W. D.

Sheriff's Office, Sandwich,
July 5, 1841. 17-i

Sale of LAND for TAXES.

Western District, to wit: } WHEREAS by a certain Act passed in the Fifth Session of the Thirteenth Parliament of the late Province of Upper Canada, entitled, "An Act to confirm and regulate certain Sales of Land for Taxes in the district of Ottawa," it is enacted in the Sixth Section of the same—That the period to intervene between the public auction of lands in arrears for taxes, at the rate of Two Shillings and Six Pence per acre, and the final sale of such lands remaining unsold, shall be the interval between the day when such lands shall be offered for sale, upon the said terms, and the second day of the Court of General Quarter Sessions of the Peace next following.

PUBLIC NOTICE is hereby given, that I shall attend at the Court-house in the town of Sandwich, on Wednesday the 13th day of October, next, being the second day of the General Quarter Sessions of the Peace for the Western District, and there and there expose for sale, in conformity with the last clause of the Second Section of the Provincial Act, 7 Wm. 4. chap. 19, the lands in the townships of Dover—East and West; Dawn; Colchester; Camden—West; Chatham; Romney; Sombra; Rochester; Sandwich; Gosfield; Howard; Malden; Mersea; Raleigh; Maidstone; Tilbury; and Harwich; advertized by the Treasurer of the said District, as in arrears for Assessments and Road Tax, up to the 30th June, 1838, unless such arrears are sooner paid.

GEO. WADE FOOTT,
Sheriff, W. D.

Sheriff's Office, Sandwich,
21st August, 1841. 17

NOTICE.—Application will be made at the next sitting of the Legislature, for a Charter to Incorporate a Company for the Manufacture of Salt, at the "Hyde-Rheums," on the River Aux Sable, in township of Bosanquet, in the Western District. 20

Crown Lands Office,
Toronto, 5th June, 1840.

PUBLIC SALES will take place at the Agents' Offices, in the different Districts within this Province, on the 31st March, 30th June, 30th September, and 31st December, in each year, when such Lots as may have been bid off at Auction above the upset price, and which may have become forfeited for non-compliance with the conditions of such Sale, will be again exposed to public competition;—also such

Lands as may be returned to this Department for sale, not heretofore advertised.

The numbers of the first-described Lands may be known, upon application to the Agents of this Department, in their respective Districts: those of the latter will appear in the *Upper Canada Gazette*, and in one of the newspapers published in each District, one month before the time of such quarterly Sale, above mentioned, or of such special Sale as may be hereafter advertised.

A General Advertisement of Crown Lands, not heretofore offered, will appear so soon as Returns of Inspection of Lots advertised under Order in Council of the 4th April, 1838, have been made by the District Agents, and the necessary authority obtained from His Excellency the Lieutenant-Governor in Council, to offer for sale such Lands, so advertised, as may have been forfeited by the original Locatees—when Lots returned as vacant since the General Advertisement of Sales of Crown Lands, published last year, will be included.

5 R. B. SULLIVAN.

NOTICE is hereby given, that the Courts of Oyer and Terminer, and General Gaol Delivery, and of Assize and Nisi Prius, in and for the different Districts, will be held as follows, namely: —

By His Honour Mr. JUSTICE JONES.

District.	Town.	
Western,	Sandwich,	Mon. 13th Sept.
London,	London,	Wed. 22nd do.
Brock,	Woodstock,	Thur. 30th do.

His Honour Mr JUSTICE MACAULAY.

Wellington,	Guelph,	Thur. 9th Sept.
Talbot,	Simcoe,	Tues. 14th do.
Gore,	Hamilton,	Mon. 20th do.

His Hon. Mr. JUSTICE HAGERMAN.

Niagara,	Niagara,	Tues. 19th Oct.
Newcastle,	Amherst,	Mon. 4th do.
Victoria,	Belleville,	Tues. 12th do.

His Honour the CHIEF JUSTICE.

Prince Edward,	Picton,	Mon. 13th Sept.
Midland,	Kingston,	do. 20th do.
Johnstown,	Brockville,	do. 4th Oct.

His Honour Mr. JUSTICE MCLEAN.

Bathurst,	Perth,	Mon. 20th Sept.
Ottawa,	L'Original,	Wed. 29th do.
Eastern,	Cornwall,	Mon. 11th Oct.

The Hon. Mr. JUSTICE MACAULAY:

Home,	Toronto,	Mon. 11th Oct.

Of which all Sheriffs, Coroners, Magistrates, Gaolers, and other Peace Officers, are commanded to take notice.

By order of the Court.

CHARLES C. SMALL,
14 *Clerk of the Crown and Pleas.*

ORDERED—That it be a Standing Order that no Printed Petition be received by this House.

Journal of the Legislative Council, Wednesday, 30th June, 1841.

Truly extracted,

JAMES FITZGIBBON,
9-c *Clerk, Legislative Council.*

THE Co-Partnership heretofore existing between the Subscribers under the name and style of MACINTOSH, CRAIK & Co., is this day dissolved by mutual consent.

☞ Creditors requiring information relative to their claims, can obtain the same by calling at the Store of A. McIntosh, Lot Street, Toronto.

ANGUS McINTOSH.
ALEXANDER CRAIK.

Pr. B. JACKSON,
His Attorney.

Toronto, 1st Sept. 1841.

MEDICAL COLLEGE
GENEVA, N. Y.

THE MEDICAL LECTURES will commence on the *first Tuesday in October*, and continue sixteen weeks.

Institutes and Practice of Medicine,
T. Spencer, M. D., Geneva.

Obstetrics and Medical Jurisprudence,
C. B. Coventry, M. D., Utica.

Anatomy and Physiology,
James Webster, M. D. Rochester.

Chemistry and Pharmacy,
James Hadley, M. D., Fairfield.

Materia Medica and General Pathology,
John De La Mater, M. D.,
Saratoga Springs.

Principles and practice of Surgery,
Frank H. Hamilton, M. D., Rochester,
Sumner Rhoades, M. D., Demonstrator,
Geneva,
C. B. Coventry, Dean.

James Hadley, Registrar,
17 Geneva, August 17, 1841.

NOTICE is hereby given, that ROBERT JAMESON, late of Fenelon Falls, in the Newcastle District, Esquire, has appointed John Hore, Esquire, of the same place, his sole Attorney and Agent, for the sale and transfer of lands, and all other business whatsoever, and that no one else is authorised to act for him.

(Signed) ROBERT JAMESON.

Dated 18th *February*, 1841. 2-n

To the Public.

I HEREBY give notice, that I forbid any one purchasing or receiving a NOTE OF HAND, signed by myself and Michael Seyer, and dated 7th March, 1835, for Two Hundred and Fifty Pounds, Currency, and payable six years after date, to MARCUS MERRICK, or bearer, with interest, as we have paid the said Note to Mr. Edmund Ritchie, the owner thereof when it became due. The said Note was placed in the hands of Henry Sherwood, Esquire, to carry into effect a certain proposed arrangement, and has been lost or mislaid.

MILTON DAVIS.

Hamilton, 10th April, 1841.

I hereby acknowledge to have received payment in full, of the above Note.

EDMUND RITCHIE.

Hamilton, 10th *April*, 1841. 49-sn

NOTICE.

THE Partnership heretofore existing between the Subscribers, under the name, style, and firm of SHUTER and PATERSON, is this day dissolved by mutual consent. The business will be continued for the exclusive benefit of JOSEPH SHUTER, to whom all debts due the late business are to be paid, and by whom all debts due from or by the said Partnership concern, will be discharged.

(Signed) JOSEPH SHUTER,
(Signed) DAVID M. PATERSON.

Toronto, June 5th, 1841. 5-n

MAYOR'S SPELLING BOOK.
NEW EDITION,
FOR THE USE OF SCHOOLS
IN UPPER CANADA.

A LARGE and well executed Edition of MAYOR'S SPELLING-BOOK, is now Published and ready for sale by the Subscriber at his Office, *King-Street, Toronto.*

Orders from any part of the Province duly attended to.

Country Merchants, and Schools, supplied on reasonable terms.

R. STANTON.

Toronto, 24th August, 1840.

PARCHMENT DEEDS, and Memorials, for sale at the Gazette Office, 164 King-street

R. STANTON.

Toronto, Sept. 17, 1840.

ENLARGEMENT OF
THE MONTREAL TRANSCRIPT.

ON THURSDAY, the 3rd June, the MONTREAL TRANSCRIPT will appear on a larger sheet, as some time since proposed. As the old size and the new one will not bind together, our paper of that day will be No 1, of a new volume; and an extra number of the first few numbers will be struck off, in order that new subscribers may be supplied from the commencement of the interesting Tales it is proposed to introduce. Advertisements inserted in the 1st No. will have the advantage not only of the present large circulation of the TRANSCRIPT, but of an additional quantity to be printed on that day.

All Advertisements inserted in the MONTREAL TRANSCRIPT, shall have one insertion, gratis, in the WEEKLY TRANSCRIPT, a new paper to be published on the 9th June.

D. McDONALD,
Proprietor.

Montreal, 25th May, 1841.

THE WEEKLY TRANSCRIPT.

ON WEDNESDAY, the 9th June, a new paper, to be called the WEEKLY TRANSCRIPT, will be issued from this Office, and will continue to be published every Wednesday, at the low rate of TEN SHILLINGS per annum, in town, and 12s. 6d. in the country, although containing 12 pages of the original TRANSCRIPT size. It will make a handsome volume for binding, amounting in each year to 624 pages, and will enter from its commencement on the popular stories of "BARNABY RUDGE," by BOZ, and "OLD ST. PAUL'S," by W. Harrison Ainsworth. These will be followed by a constant succession of selections from the most celebrated authors, and the WEEKLY TRANSCRIPT will furnish the cheapest and best collection of literary matter to be found in Canada, besides giving the latest news, and the politics of both the Colonies and the Mother Country.

It is a proud recollection with us, that our earliest efforts were nursed into maturity by the distinguished patronage of the fair sex: and a sense of gratitude will induce us to insert in our new weekly paper an occasional piece of MUSIC—sometimes original, sometimes transcribed from the most celebrated professors.

Agriculture, the source from which this country must derive so large a proportion of its future prosperity, will not be lost sight of. Its interests, and those of the Mechanic, will find a steady advocate in the TRANSCRIPT.

Intending subscribers will do well to be early in signifying their intention, and be particular in mentioning whether it is the tri-weekly, or the weekly paper they desire. Subscriptions payable invariably in advance.

Advertisements ordered into the tri weekly TRANSCRIPT, will have one insertion, gratis, in the WEEKLY TRANSCRIPT. If ordered for a longer time, they shall be paid for at the usual rates.

The WEEKLY TRANSCRIPT will be under the same editorial management as the MONTREAL TRANSCRIPT.

All orders addressed to the Proprietor, will be duly attended to.

D. McDONALD, *Proprietor.*

Montreal, 25th May, 1841

Printed by R. STANTON, Printer to the QUEEN'S MOST EXCELLENT MAJESTY.

Upper Canada Gazette.

VOL. XVI. TORONTO, THURSDAY, OCTOBER 21, 1841. NO. 24.

By Authority.

ADJUTANT GENERAL'S OFFICE,
Kingston, 11th October, 1841.

MILITIA GENERAL ORDER.

HIS EXCELLENCY THE ADMINISTRATOR OF THE GOVERNMENT, is pleased to make the following appointments to the Militia Force, viz.:

Second Regiment Lanark.

To be Lieutenant—	Date of Rank.
Ensign John Angus, p. v. Young, left the district,	9th Oct. 1841.

To be Ensigns—

Samuel Tallock, gt. v. Angus, pro.	do
William James, jun. gent.	do
Edward Collings, gent.	do
John McPherson, gent.	do
James Thomson, gent.	do
Andrew Caswell, gent.	do
Charles Nollinger, gent.	do

Second Regt. Prince Edward.

To be Captains—

Lieut. James T. Lane, p. Dempsey, resigned,	do
" Samuel Peterson, p. Staples, resigned,	do
" Wm. Dempsey, p. Willis, transferred to R. B.	do
" John Stapleton,	do

To be Lieutenants—

Ensign James Peck, p. Lane, prod.	do
" Thomas McMahon, p. Peterson, promoted,	do
" Henry W. Shuter, p. Dempsey, promoted,	do
" R. C. H. Cotter, p. Staples, promoted,	do
" Reuben R. Young,	do

To be Ensigns—

Andrew Dorland, gt. p. Peck, prod.	do
Isaac Lucie, gt. p. McMahon, do.	do
James Young, gt. p. Shuter, do.	do
Samuel Jones, gt. p. Cotter, do.	do
Elisha Post, gt. p. Young, do.	do
David Sprung, gt.	do

To be Surgeon—

William Kingsly, gt. p. Moore, left the Province,	do

By Command,

RICHARD BULLOCK,
24 *Adjutant General Militia.*

ADJUTANT GENERAL'S OFFICE,
Kingston, 12th October, 1841.

MEMORANDUM.

IN the List of Captains appointed to the 3rd Lanark Regiment, by the General Order of 19th July last, the name of *John Benney*, Esq., should have appeared next after that of Captain *John Donaghue*.

Commission to be dated 19th July, 1841.

RICHARD BULLOCK,
23 *Adjutant General Militia.*

STATUTES OF THE PROVINCE OF CANADA.

ANNO QUARTO ET QUINTO VICTORIÆ REGINÆ.

CAP. III.

An Act to repeal the Laws now in force in that part of this Province formerly Upper Canada, for the Recovery of Small Debts, and to make other provisions therefor.

[27th August, 1841.]

WHEREAS the system and practice of the Courts of Requests established under and by virtue of certain Acts of the Parliament of the late Province of Upper Canada, require to be amended:—Be it therefore enacted by the Queen's most Excellent Majesty, by and with the advice and consent of the Legislative Council and of the Legislative Assembly of the Province of Canada, constituted and assembled by virtue of and under the authority of an Act passed in the Parliament of the United Kingdom of Great Britain and Ireland, intituled, *"An Act to Reunite the Provinces of Upper and Lower Canada, and for the Government of Canada;"* and it is hereby enacted by the authority of the same, that from and after the first day of December next ensuing, a certain Act of the Parliament of the said late Province of Upper Canada, passed in the third year of the reign of His late Majesty King William the Fourth, intituled *"An Act to repeal part of, amend and reduce to one Act of Parliament, the several Laws now in force in this Province for the Recovery of Small Debts, and to extend the jurisdiction of the Court of Requests within the same;"* and also a certain other Act of the Parliament of the said late Province, passed in the seventh year of the reign of His late Majesty King William the Fourth, intituled, *"An Act to amend the Law relating to the Court of Requests,"* shall be and the same are hereby repealed; and all the powers and authorities given by the said Acts, or by any other Acts of the Parliament of the said Province, to any Courts of Requests, and to the several Commissioners thereof, shall then cease and determine: Provided always, that all orders, decisions and judgments of any Court discontinued by virtue of this Act, shall remain and be of the same force as if this Act had not been made, except that when any such order or judgment shall have been made for the payment of money to, or shall have authorised money to be collected by, any officer of such discontinued Court, such order or judgment shall stand in force for payment of such money to the Clerk or other officer appointed to receive the same, of the Court created by this Act, and holden for the division including the place in which such discontinued Court was holden; and it shall be lawful for the Judge of the District Court to enforce all orders, decisions or judgments of such discontinued Court, which are unperformed, or in course of being performed, (employing for that purpose the proper officers of his Division Court) as fully and in like manner as if such orders had been made by the authority of the said Judge.

II. And be it enacted, That it shall and may be lawful for the Justices of the Peace of each District, now or hereafter to be erected in *Canada West*, at the first General Quarter Sessions which shall be holden after the passing of this Act, to declare and appoint the limits and extent of six divisions within their respective Districts; and also, from time to time, in like manner to alter the limits and extent of such divisions; and that it shall and may be lawful for the said Judge of the said Court to fix and appoint the times and the places within such divisions, when and at which such Courts shall be holden, and in like manner from time to time to alter the same.

III. And be it enacted, That the divisions of each District, so declared and appointed, and the times and places of holding such Courts, and all alterations that may be from time to time made therein as aforesaid, shall be entered and recorded by the Clerk of the Peace, in a book to be by him kept for that purpose; and that it shall be his duty to transmit to the Governor of this Province, a copy of every such entry and record, as soon as the same shall have been made.

IV. And be it enacted, That the Justices so assembled as aforesaid, shall be required to number the said Divisions, beginning at number one; and that the Court to be held in each division shall be known by the name and style of *The* (first or other as the case may be) *Division Court of the District of* ——.

V. And be it enacted, That the Judges of the District Courts of the several Districts in this Province, shall preside over the Division Courts within their respective Districts, and no such Judge shall during the continuance of his appointment, be capable of being elected, or of sitting as a Member of the Legislative Assembly of this Province.

VI. And be it enacted, That in case of the illness or unavoidable absence of the

Judge of any such District Court, it shall be lawful for such Judge to appoint some other person who would be otherwise qualified to be appointed a Judge of such District Court, to act as his Deputy, and every person so appointed, shall, during the time for which he shall be so appointed, have all the powers and privileges, and be subject to all the duties of the Judge by whom he shall have been so appointed; and notice of every such appointment shall be forthwith sent by the Judge, or Deputy Judge, to the Governor of this Province, and such notice shall specify the name, residence and profession of the Deputy Judge, and the cause of his appointment, and no such appointment shall be continued for more than one calendar month without a renewal of the like notice; and it shall be lawful for the Governor to annul any such appointment of which he shall disapprove.

VII. And be it enacted, That for every Court holden under the authority of this Act, there shall be a Clerk and one or more Bailiffs; and the Judge of the District Court shall from time to time appoint, and at his pleasure remove the Clerk and Bailiffs of the Courts holden by him.

VIII. And be it enacted, that it shall be lawful for the Clerk of any such Division Court (with the approval of the Judge thereof) to appoint from time to time, a Deputy to act for him in the office of Clerk of the Court, at any time when he shall be prevented by illness or other unavoidable accident from acting in such office, and to remove such deputy at his pleasure; and such Deputy, during the time for which he shall be so appointed, shall have the like powers and privileges, and be subject to the like duties as if he were the Clerk of the Court for the time being; and the Clerk of the Court shall be civilly responsible for all the acts and omissions of his deputy.

IX. And be it enacted, That the Treasurer of every District shall be the Receiver General of fees of the several Division Courts within his District; and every such Treasurer shall be paid a per centage of three pounds on every hundred pounds of the gross produce of the fees of the Courts of which he is Receiver General; and every Judge and Clerk shall be paid by a certain salary; the salary of a Judge being in no case more than Two Hundred Pounds, or less than One Hundred Pounds, and the salary of a Clerk being in no case more than One Hundred Pounds, or less than Twenty Pounds; and the Bailiffs of the Court shall be paid by the fees hereby allowed to them; and the Governor in Council shall fix the remuneration to be paid to the Judges and Clerks, having due regard to the population of the several Districts and Divisions; and the remuneration to be paid to the Judges and Clerks may be increased, as as vacancies shall occur, may be diminished by the same authority by which they shall be first fixed.

X. And be it enacted, That the Clerk of each Division Court shall issue all summonses, warrants, precepts, and writs of execution, and register all orders and judgments of the Court, and keep an account of all such summonses, executions and other process of the Court, and shall take charge of, and keep an account of all Court fees and fines payable or paid into Court, and of all suitors money paid into and out of Court; and shall enter an account of all such fees, fines and monies, in a book to be kept by him for that purpose, which book shall be open to all persons desirous of searching the same, on payment of One Shilling for such search, and shall from time to time, at such times as shall be directed and appointed by the Governor, submit his accounts to be audited or settled by the Treasurer of his District; and the Bailiffs of the Court shall serve all summonses, and execute all such orders, warrants, precepts and writs.

XI. And be it enacted, That there shall be payable on every proceeding in the Division Courts holden in pursuance of this Act, and to the Bailiffs of the Court, such fees in are set down in the Schedule to this Act annexed, or which shall be set down in any Schedule of reduced fees under the power hereinafter given for that purpose, and none other; and a table of such fees shall be hung up in some conspicuous place in the offices of the several Clerks of Division Courts, and the fees on every proceeding shall be paid in the first instance by the Plaintiff, on or before such proceeding; and the Bailiff's fees upon executions shall be paid to the Clerk of the Court, at the time of the issue of the warrant of execution, and shall be paid over by such Clerk to the Bailiff, upon the return of the warrant of execution, and not before: Provided always, that if the Bailiff shall neglect to make a return within the time required by Law, or any summons, process or execution, he shall for each such neglect forfeit his fees on such summons, process or execution; and all fees so forfeited shall be accounted for and paid by the Clerk of the Court to the Treasurer of the District, to form part of the general fee fund.

XII. And be it enacted, That the Clerk of each Division Court shall from time to time, and as often as he shall be required so to do by the Treasurer of his District, and at least once in every three months, deliver to him a full account in writing of the fees received in such Court, under the authority of this Act, and a like account of all fines levied by the Court, (accounting for, and deducting the reasonable expenses of levying the same, and any allowance which the Judge may have made out of any such fine, in pursuance of the power herein after given), and a like account of the monies paid into and received out of Court by the Defendants and Plaintiffs in the said Court, under any orders and decrees of the Court, or under process of the Court, and of the balance then remaining in Court belonging to the Plaintiffs or Defendants in the Court; and the amount of such fees from time to time received by such Clerk, shall be paid over from time to time to the Treasurer, (such payment being made at least once in every three months) and shall form part of a fund to be called the General Fee Fund of the Division Courts, which fund shall be applied towards the payment of the salaries of the Judge and Clerks of such Courts.

XIII. And be it enacted, That the Treasurer of every District shall, on or before the thirtieth day of June and the thirty first day of December, in every year, render to the Inspector General of this Province, a true account in writing of all monies received, and of all monies disbursed by him, on account of the Division Courts holden under the authority of this Act, during the period comprised in such account, in such form and with such particulars as the said Inspector General shall from time to time require, and shall within ten days after the rendering of every such account, pay over the amount of any surplus of such fees to the Receiver General of this Province; and if default shall be made in such payment, the amount due by the said Treasurer shall be deemed a specialty debt to Her Majesty.

XIV. And be it enacted, That in case the amount of fees received in the Division Courts in any District, shall not be sufficient to defray the disbursements required on account of such Courts, during the period comprised in the said account, it shall be lawful for the Governor of this Province, forthwith to issue his warrant to the Receiver General of this Province, in favor of the District Treasurer, for the amount which shall be required to make up the salaries of the Judge and Clerks, and the amount of such warrant shall be charged upon the consolidated fund of this Province.

XV. And be it enacted, That the accounts to be kept by the several Treasurers on account of the said Courts, shall be deemed Public Accounts, and shall be inquired into and audited, and shall be within any provision of law now or hereafter to be in force for auditing Public Accounts.

XVI. And be it enacted, That if any person having resigned, or having been removed from the office of Treasurer, or of Clerk of a Division Court, shall neglect, after twenty-one days notice to such person, to account for and pay to the Treasurer of the District for the time being, or to such person as he shall appoint to receive the same, all such sums as shall remain in his hands of monies received under the authority of this Act, it shall be lawful for such Treasurer for the time being, in his own proper name only, or by his name and description of office, to sue for and recover the same from such person, with double costs of suit, in any Court of Record in this Province having competent jurisdiction; by action of debt; in which action it shall be sufficient for such Treasurer to declare as for money had and received to the use of such Treasurer for the purposes of this Act; and the Court in which the action shall be brought may, at the instance of either of the parties, refer the account in dispute in a summary manner, to be audited by any officer of the Court, or other fit person, who shall have power to examine both plaintiff and defendant upon oath; and upon the report of the referee (unless either of the parties shall shew good cause to the contrary) the Court may make a rule either for the payment of such sum as upon the report shall appear to be due, or for staying the proceedings in the action, and upon such terms and conditions as to the Court shall appear reasonable; or the Court may order judgment to be entered up as by confession, for such sum as upon the report shall appear to be due.

XVII. And be it enacted, That in case of the death of any person during the time that he shall be holding the office of District Treasurer, or of Clerk of any Division Court, or after he shall have resigned, or be removed from such office, the Treasurer for the time being may in his own proper name only, or by his name and description of office, sue for and recover from the Executors or Administrators of such person deceased, all such sums as shall have been remaining in his hands, of money received under the authority of this Act, by an action of debt, in any Court of Record in this Province having competent jurisdiction; in which action it shall be competent for the plaintiff to declare that the deceased was indebted to the plaintiff for money had and received to his use, for the purposes of this Act; or that the deceased died possessed of money had and received for the purposes of this Act, whereby an action hath accrued to the plaintiff, to demand and have the same from such Executors or Administrators; and a like action may be brought against any Executors or Administrators of Executors, or Administrators; and in all such actions the defendant or defendants may plead in like manner, and avail themselves of the like matters in defence, as in any action founded upon simple contracts of the original testator or intestate; and the Court may refer the account in dispute to be audited by any officer or person, and may proceed upon the report of such referee in like manner as in the case mentioned in the next preceding section.

XVIII. And be it enacted, That in all actions to be brought, as well as in all proceedings whatsoever to be instituted or carried on by any Treasurer, by virtue of this Act, proof of his acting in the execution of the office of Treasurer shall be sufficient evidence of his holding such office, unless the contrary shall be shewn in evidence by the defendants in such actions, or the parties against whom such proceedings shall be instituted and carried on.

XIX. And be it enacted, That the Treasurer, and also every Clerk and Bailiff, who shall receive monies in the execution of their duty, shall give security for such sum, and with so many sureties, and in such manner and form as the Governor of this Province shall see reason to direct, for the due performance of their several offices, and for the due payment of all monies received by them under any provision of this Act.

XX. And be it enacted, That the Judge of every Division Court established under this Act, shall have power, jurisdiction and authority, to hold pleas of all debts and contracts, when the subject matter of the demand shall not exceed the sum of Ten Pounds, and to hear and determine the same in a summary way; and every such Judge shall have power to make such orders, judgments, and decrees thereupon, as shall appear to him to be just and agreeable to equity and good conscience; and that upon any contract for the payment of a sum certain in labour, or in any kind of goods or commodities, or in any manner otherwise than in money, it shall be lawful for the Judge, after the day is passed on which the goods or commodities should have been delivered, or labour or other things performed, to give judgment for the amount in money, as if the contract had been so originally expressed: Provided always, that no action shall be brought or tried in any such Division Court for any gambling debt, nor for any spirituous or malt liquors drunk in a Tavern or Ale House, nor for any cause involving the right or title to real estate: Provided also, that nothing in this Act contained shall be construed to constitute and create the said Division Courts Courts of Record.

XXI. And be it enacted, That the plaintiff, in any suit brought in any Division Court, shall enter a copy of his account or demand in writing, which shall be numbered according to the order in which it shall be entered, and thereupon a summons bearing the number of the account or demand on the margin thereof, shall be issued, which shall be in substance in the form of the Schedule to this Act annexed, according to the nature of the demand; and a copy of such summons, to which shall be attached a copy of such account or demand, shall be served on the defendant, eight days at least before the day on which the Division Court shall be holden at which the cause shall be tried; and delivery of such copies of summons and account or demand to the defendant, or delivery thereof to his wife or servant, or any grown person, being an inmate of his dwelling-house or usual place of abode, trading or dealing, shall be deemed a good service of such summons: Provided always, that personal service on the Debtor, of such summons, shall be necessary in all cases where the amount sued for exceeds the sum of Forty Shillings.

XXII. And be it enacted, That no such summons shall be issued, unless the Plaintiff shall, at the time of entering his account or demand, deposite with the Clerk of the Court, for every claim not exceeding twenty shillings, the sum of one shilling, and for every claim exceeding twenty shillings, one twentieth part thereof (neglecting any sum less than six-pence, in estimating such twentieth part,) and if, upon the day of the return of any such summons, or at any continuation or adjournment of the said Court, or of the cause for which the said summons shall have issued, the Plaintiff shall not appear in person, or by some other person in his behalf, or appearing, shall not make proof of his demand to the satisfaction of the Court, it shall be lawful for the Judge, if he shall think fit, to award to the Defendant a part or the whole of such deposite money, by way of costs, and as satisfaction for his trouble and attendance, with such further sum as the Judge in his discretion shall think fit, and to order and compel the Plaintiff to pay such further sum, by such ways and means as any debt ordered to be paid by the same Court, can be recovered; but so much of the said deposite money as shall not be awarded to the Defendant, shall be returned on demand to the Plaintiff.

XXIII. And be it enacted, That all suits brought under this Act, shall be tried at the Court holden for the Division wherein the Defendant, or where there shall be more than one Defendant, wherein any one of the Defendants shall dwell, or carry on his business at the time of entering the account or demand, or at the Court holden for the Division within which the debt was contracted.

XXIV. And be it enacted, That it shall not be lawful for any Plaintiff to divide any cause of action into two or more suits for the purpose of bringing the same within the jurisdiction of any Division Court, but any Plaintiff having a cause of action above the value of Ten pounds for which a suit might be brought under this Act, if the same were not above the value of Ten pounds, may abandon the excess, and thereupon the Plaintiff shall, on proving his case, recover to an amount not exceeding Ten pounds, and the judgment of the Court upon such suit shall be in full discharge of all demands in respect of such cause of action, and the entry of judgment shall be made accordingly.

XXV. And be it enacted, That it shall be lawful for any person under the age of twenty-one years, to prosecute any suit in a Division Court, under this Act, for any sum of money not exceeding ten pounds, which may be due to him or her, for wages, in the same manner as if he or she were of full age.

XXVI. And be it enacted, That no privilege shall be allowed to any person to exempt him from the jurisdiction of the Courts created by this Act.

XXVII. And be it enacted, That where any plaintiff shall have any debt or demand recoverable under this Act, against two or more persons, partners in trade or otherwise, jointly answerable, but residing in different divisions, it shall be sufficient if one of such persons be served with the process, as hereinbefore directed, and judgment may be obtained, and execution issued against such person, notwithstanding others jointly liable may not have been served or sued; reserving always to the person against whom execution may issue, any right which he may have to demand contribution from any other person jointly liable with him.

XXVIII. And be it enacted, that the Judge of the District Court, or his Deputy as aforesaid, shall be the sole Judge to determine all actions brought in the said Division Courts, in the summary manner authorized by this Act, and all matters and questions of fact relating thereto, except when the amount claimed shall exceed two pounds ten shillings, and either of the parties shall require a jury to be summoned, as hereafter mentioned.

XXIX. And be it enacted, That in all actions where the sum of money sought to be recovered shall exceed two pounds ten shillings, it shall be lawful for the Plaintiff or Defendant to require a jury to be summoned to try the said action, and in every such case a jury shall be summoned according to the provisions hereinafter contained, to try such actions: Provided always, that if the Plaintiff require a jury to be summoned, he shall give notice in writing to the Clerk of the said Court at the time when he shall enter his account or demand, and if the Defendant shall require a jury to be summoned, he shall give to the said Clerk, or leave at the office of the said Clerk, the like notice in writing within five days after the service of the summons on the said Defendant, and the said Clerk shall cause a copy of such notice given either by the Plaintiff or Defendant, to be communicated to the opposite party in the said action, either by post or by causing the same to be delivered at his usual place of abode or business, but it shall not be necessary for either party to prove on the trial that such notice was communicated to the other party by the Clerk.

XXX. And be it enacted, That every party requiring any jury to be summoned shall at the time of giving the notice hereby required, and before he shall be entitled to have such jury summoned, pay to the Clerk of the said Court, such sum of money as is set down in the schedule of fees, for the time being, for or towards the payment of the expenses of the said jury.

XXXI. And be it enacted, that the causes which are to be heard by the Judge alone shall be set down for hearing in a separate list from the list of causes which are to be tried by a jury, which two lists shall be severally called, "The Judge's List," and "The Jury List," and the causes shall be set down in such lists in the order in which they were entered in the first instance with the Clerk of the Division Court, and "The Jury List," shall be first disposed of, and then "The Judge's List."

XXXII. And be it enacted, That the Clerk of the Peace in every District shall deliver, or cause to be delivered, to the Clerk of each Division Court within his District (at the same times, and in like manner as Clerks of the Peace are now required by law to deliver lists of Jurors to the several Sheriffs), a true and complete list of jurors residing within every such division, respectively; and the Clerk of each Division Court shall come not less than fifteen of the persons named in such list to be summoned in rotation to attend the Court at the time and place in he mentioned in the summons: Provided always, that either of the parties to any such cause shall be entitled to his lawful challenge against any of the said jurors in like manner as he would in any Superior Court: Provided also, that if any jury shall be required to be summoned before the Clerk of the Peace shall have delivered the list of jurors, as aforesaid, to the Clerks of the several Division Courts in his District, the Clerks of such Division Courts shall cause to be summoned not less than fifteen resident inhabitant house holders who are rated and assessed upon any township assessment roll within his division.

XXXIII. And be it enacted, That each juror shall receive from the Clerk of the Division Court out of the monies to be deposited with him for that purpose the sum of six pence for every cause to which such juryman shall be sworn.

XXXIV. And be it enacted, That from time to time, as occasion shall require, five jurors shall be empannelled, and sworn to do justice between the parties whose cause they shall be required to try, according to the best of their skill and ability, and to give a true verdict according to the evidence, and each cause shall be decided by the verdict of the majority of the jury so empannelled and sworn; and any juryman who after being duly summoned for that purpose as aforesaid shall wilfully neglect or refuse to attend the Court, shall be liable to a fine not to exceed ten shillings to be set on him by the Judge, which fine shall be levied and collected, as other fines are hereinafter directed to be levied and collected, and shall form part of the general fee fund to be paid to the Treasurer of the District.

XXXV. And be it enacted, That on the day named in the summons, the Plaintiff shall appear in the Division Court, in person, or by some person in his or her behalf, and thereupon the Defendant shall be required by himself or herself, or by some person on his or her behalf, to answer; and on answer being made in Court, the Judge shall proceed in a summary way to try the cause and give judgment without further pleading or formal joinder of issue.

XXXVI. And be it enacted, That no evidence shall be given by the Plaintiff, on the trial of any such cause as aforesaid, of any cause of action except such as shall be stated and contained in the demand or account entered as hereinbefore directed.

XXXVII. And be it enacted, That all Defendants shall be allowed to set off any debt or demand not exceeding Ten Pounds claimed to be due to them from the Plaintiff, or to set up, by way of defence, and to claim and have the benefit of any statute of limitation, or of any other relief or discharge under any statute, now or hereafter to be in force in Canada. Will: Provided always, that if the Defendant's demand as proved exceed that proved by the Plaintiff, that the Court may give judgement in favour of the Defendant for such balance as may appear due from the Plaintiff, with costs of suit: Provided also, that no such defence shall be admitted on the hearing or trial of any cause under this Act, unless notice thereof in writing shall have been delivered to the Plaintiff, or left for him at his usual place of abode or business, three days at least before the trial.

XXXVIII. And be enacted, That the Judge of the District Court shall have power, from time to time, to make general rules for regulating the practice and proceedings of the said Division Courts, and also to frame forms for every proceedings in the said Courts, for which he shall think it necessary that a form be provided, and from time to time to alter any such form and also to alter all or any of the forms given in the Schedule to this Act; Provided always, that such rules and forms so made, framed or altered, shall not be brought into use until the same shall have been submitted to and approved by the Chief Justice and Judges of the Court of Queen's Bench, for that part of this Province formerly called Upper Canada, or any two of them.

XXXIX. And be it enacted, That if on the day named in the summons, the Defendant shall not appear as aforesaid or sufficiently excuse his or her absence, or shall neglect to answer, the Judge, on proof of due service of the summons, may proceed to the hearing or trial of the cause on the part of the Plaintiff only, and the order, verdict or judgment thereupon which shall be given, made or rendered after hearing the evidence to be adduced on the part of the Plaintiff shall be final and absolute and as valid as if both parties had attended. Provided always, that the Judge may make any order for granting any time to the Plaintiff or Defendant to proceed in the prosecution or defence of the suit.

XL. And be it enacted, That it shall be lawful for the defendant, in any action brought under the provision of this Act, at any time before the day appointed for the trial thereof, to pay into Court such sum of money as he shall think a full satisfaction for the demand of the Plaintiff, together with the costs incurred by the Plaintiff up to the time of such payment; and notice of such payment shall be forthwith communicated by the Clerk of the said Court to the Plaintiff, by Post or by sending the same to his usual place of abode or business, and the said sum of money shall be paid to the Plaintiff, and all proceedings in the said action shall be stayed unless the Plaintiff shall within three days after the receipt of notice of such payment signify to the Clerk of the said Court, his intention to proceed for the remainder of the demand claimed; and in such case the action shall proceed as if it had been brought originally for such remainder only: Provided always, that if the Plaintiff shall recover no further sum in the action than such sum as shall have been paid into Court under the provision hereinbefore contained, the Plaintiff shall pay to the Defendant all costs, charges and expenses incurred by him in the said action after such payment as aforesaid, and such costs, charges and expenses shall be settled by the Court, and shall be recovered by the Defendant by such ways and means as any debt ordered to be paid by the Court can be recovered.

XLI. And be it enacted, That on the trial of any such suit, the parties thereto, being credible persons, and all other credible persons, whosoever, may be examined upon oath or affirmation (being of any of the classes allowed by law to affirm in any judicial proceedings) which the Judge shall openly administer to each party or witness at the time of his giving his evidence touching the matters in dispute, without regard to any objection on the ground of incompetency from interest or otherwise: Provided always, that judgment shall in no case be given for either party in any action for any sum on the oath or affirmation of the Plaintiff or Defendant respectively without other sufficient evidence.

XLII. And be it enacted, That every person who in any examination shall wilfully and corruptly give false evidence, shall be liable to the penalties of perjury.

XLIII. And be it enacted, That either of the parties to the suit may obtain from the Clerk of the Division Court, wherein the same shall be brought, summons to witness, with or without a clause requiring the production of books, papers and writings in their possession or control; and in any such summons any number of names may be inserted, and service of any such summons by the Bailiff of any other Division Court, shall be as valid and effectual as if the same had been served by a Bailiff of the Court out of which the same issued; and every person on whom any such summons shall have been served, either personally, or at his or her usual place of abode, and to whom at the same time, a tender of payment of his or her expenses shall have been made, on such scale of allowance as shall from time to time be settled by the Judge, and appointed by a Judge of the Court of Queen's Bench of that part of the Province formerly called Upper Canada, and who shall refuse or neglect, without sufficient cause, to appear or produce any books, papers, or writings required by such summons to be produced, and also every person in Court called upon to give evidence, who shall refuse to be sworn and give evidence, shall forfeit and pay such fine not exceeding ten shillings as the Judge shall set on him or her; and such fine shall be recoverable in any Division Court (in whatever District it may be) in the Jurisdiction of which the party so refusing shall be; and the whole or any part of such fine, in the discretion of the Judge (after deducting the costs) shall be applicable towards indemnifying the party injured by such refusal or neglect, and the remainder thereof shall form part of the general fee fund before mentioned: Provided that no person shall be compelled to attend as a witness who shall dwell more than forty miles from the place where the Court is to be holden, at which he or she is summoned to attend.

XLIV. And be it enacted, That any fine imposed under the authority of this Act, may be levied by the same process as any debt recovered in the said Court, and shall be accounted for as herein provided.

XLV. And be it enacted, That no action brought in any Division Court holden according to the provisions of this Act, nor any order, verdict, Judgment or proceeding therein, shall be removed into any Superior Court by any writ or process whatsoever, but every such order, Verdict and Judgment made by the Judge in any Division Court shall be final and conclusive between the parties.

XLVI. And be it enacted, That the Clerk of each Division Court shall cause a note of all summonses, and of all orders, and of all judgments and executions, and returns thereto, to be fairly entered from time to time in a book which shall be kept at his office; and the Clerk shall sign his name on every page of such book: And such entries in the said book so signed, or a copy thereof purporting to be signed and certified as a true copy by such Clerk, shall at all times be admitted in all Courts and places whatsoever, as evidence of such entry or entries and of the proceeding referred to by such entry or entries, without any further proof.

XLVII. And be it enacted, That the Judge may make orders concerning the time or times, and the proportions in which any sum and costs recovered by judgement of the said Court, shall be paid, and at the request of the party entitled to the same, may order such sums to be paid into Court: Provided always, that in any such order for time, reference shall be had to the day on which the summons was served on the defendant, and issuing of execution shall not be postponed without the consent of the party entitled to the same, for a longer period than fifty days from the service of the summons.

XLVIII. And be it enacted, That if there be cross judgments between the parties, execution shall be taken out by that party only who shall have obtained judgment for the larger sum, and for so much only as shall remain after deducting the smaller sum; and satisfaction for the remainder shall be entered, as well as satisfaction of the judgment for the smaller sum; and if both sums shall be equal, satisfaction shall be entered upon both judgments.

XLIX. And be it enacted, That no suit shall be brought in any Court for the recovery of any sum awarded by any judgment in a Division Court held under this Act.

L. And be it enacted, That whenever the Judge of any Division Court shall have made an order for the payment of money, it shall be lawful for the said Judge, immediately, or in case of default or failure of payment thereof, at the times and in the manner thereby directed, to award execution against the goods and chattels of the party against whom such order shall be made; and thereupon the Clerk of the Court, at the request of the party prosecuting such order for the payment of money, shall issue a precept in the nature of a writ of *fieri facias*, to one of the Bailiffs of the Court, who by virtue of such precept, shall levy by distress and sale of the goods and chattels of such party, being within the District in which the said Court was holden, such sum of money and costs as shall be so ordered, and shall pay the same over to the said Clerk.

LI. And be it enacted, That it shall be lawful for any Bailiff of a Division Court, to whom a precept of execution shall be directed against the goods of any Defendant, according to the provisions of this Act, in case he shall not find sufficient goods or chattels of the defendant within the District in which such Division Court is holden, to apply to any Justice of the Peace acting for and within any other District of this Province, in which the goods and chattels of such defendant shall be, and such Justice of the Peace is hereby authorised and required, upon such Bailiff producing the precept and making oath (which such Justice is hereby empowered to administer), that the same has been duly issued out of the said Division Court, and that the goods and chattels of the defendant are not to be found within the District in which such Division Court is held, but are believed by such officer to be within the District where such Justice sits, to sign his name on the back of such precept, and thereupon such Bailiff shall have power to take the goods and chattels of such defendant wheresoever the same shall be found within such District, and deal therewith in like manner as if the same had been taken within the jurisdiction of the said Division Court; and all Constables and other Peace Officers are hereby required to be aiding within their respective jurisdictions in the execution of the precept so endorsed.

LII. And be it enacted, That no sale of any goods which shall be taken in execution as aforesaid, shall be had until after the end of eight days at least next following the day on which such goods shall have been so taken, unless upon the request in writing under the hand of the party whose goods shall have been taken; and public notice in writing shall be given at some convenient place within the town or township where such goods were taken, of the time and place of such sale, at least eight days before the same shall take place.

LIII. And be it enacted, That every such seizure and sale shall be taken to be within all the provisions of an Act of the Parliament of Upper Canada, passed in the first year of Her Majesty's reign, intituled, "An Act to regulate the costs of levying distresses for small rents and penalties."

LIV. And be it enacted, That upon every precept of execution awarded against the goods and chattels of any person whomsoever, the Clerk of the Division Court out of which such execution shall issue, shall cause to be endorsed the sum of money and costs adjudged, and if the party against whom such execution shall be awarded shall, before an actual sale of the goods and chattels, pay or cause to be paid, or tendered unto the Clerk or Bailiff of such Court, such sum of money as aforesaid, or such part thereof as the plaintiff shall agree to accept in full of his debt, together with the fees herein directed to be paid, the execution shall be superseded, and the goods and chattels shall be released and restored to the said party.

LV. And be it enacted, That if any person shall wilfully insult the Judge or any Officer of any Division Court, during his sitting or attendance in Court, or shall wilfully interrupt the proceedings of such Court, it shall be lawful for any Bailiff or Officer of the Court, with or without the assistance of any other person, by order of the Judge, to take such offender into custody, and the Judge may impose upon any such offender a fine not exceeding the sum of Two Pounds, and in default of payment thereof it shall be lawful for the said Judge, by warrant under his hand and seal, to cause such fine to be levied by distress and sale of the goods of the offender, together with the reasonable charges of such distress and sale, and in default of such distress to commit the offender to the common gaol of the District for any period not exceeding one calendar month.

LVI. And be it enacted, That if any Bailiff or Officer of any Division Court, acting under colour or pretence of the process of such Court, shall be guilty of extortion or misconduct, or shall not duly pay or account for any money levied or received by him, under the authority of this Act, it shall be lawful for the Judge, at any sitting of the Court, if the party aggrieved shall think fit to complain to him, to enquire into such matter in a summary way, and for that purpose to summon and enforce the attendance of all necessary parties, and to make such order thereupon for the repayment of any money extorted, or for the due payment of any money so levied or received as aforesaid, and for the payment of such damages and costs to the parties aggrieved as the Judge shall think just, and in default of payment of any money so ordered to be paid by such Bailiff, within the time specified for the payment thereof in such order, it shall be lawful for the Judge, by warrant under his hand and seal, to cause such sum to be levied by distress and sale of the goods of the offender, together with the reasonable charges of such distress and sale, and in default of such distress, to commit the offender to the common gaol of the District, for any period not exceeding three calendar months.

LVII. And be it enacted, That if any Clerk, Bailiff or other Officer, employed in putting this Act, or any of the powers thereof, into execution, shall exact, take or accept, any fee or reward whatsoever, other than, and except such fees as are or shall be appointed and allowed respectively, as aforesaid, for, or on account of any thing done, or to be done by virtue of this Act, or on any account whatsoever, relative to putting this Act into execution, every such person so offending shall, upon proof thereof before the said Court, be for ever incapable of serving or being employed under this Act, in any office of profit or emplument, and shall also be liable to damages to the party aggrieved.

LVIII. And be it enacted, That in case any action shall be prosecuted after the commencement of this Act, in any superior Court of Record, for any cause which might have been entered in a Division Court under this Act, and the verdict shall be found for the plaintiff, for a sum not exceeding Ten Pounds, such plaintiff shall have judgment to recover such sum only, and no costs, and shall have execution only against the goods and chattels of the defendant, and shall not at any time be allowed to maintain any action on such judgment in any Court; and if a verdict shall not be found for the plaintiff, the defendant shall be emitted to his costs as between Attorney and Client, unless in either case the Judge who shall try the cause shall certify on the back of the record, that the plaintiff had a probable cause of action for the debt or damages sought to be recovered in such action, to an amount exceeding Ten Pounds.

LIX. And be it enacted, That when any levy or distress shall be made for any sum of money to be levied by virtue of this Act, the distress itself shall not be deemed unlawful, nor the party or parties making the same be deemed a trespasser or trespassers, on account of any defect or want of form in the information, summons, conviction, warrant, precept or other proceeding relating thereto; nor shall the party or parties distraining be deemed a trespasser or trespassers from the beginning, on account of any irregularity which shall afterwards be committed by the party or parties so distraining, but that the person or persons aggrieved by such irregularity, shall and may recover full satisfaction for the special damage.

LX. And be it enacted, That no order, verdict or Judgment, or other proceedings

made concerning any other matters aforesaid, shall be quashed or vacated for any matter or form.

LXI. And for the protection of persons acting in the execution of this Act, be it enacted, That all actions and prosecutions to be commenced against any person for any thing done in pursuance of this Act, shall be laid and tried in the District where the fact was committed, and shall be commenced within six calendar months after the fact was committed, and not afterwards or otherwise; and notice in writing of such action, and of the cause thereof, shall be given to the defendant, one calendar month at least before the commencement of the action; and no plaintiff shall recover in any such action, if tender of sufficient amends shall have been made before such action brought, or if after action brought a sufficient sum of money shall have been paid into Court, with costs, by or on behalf of the defendant.

LXII. And be it enacted, That in construing this Act, the word "person" shall be taken to comprehend a body politic or corporate, as well as an individual; and that every word importing the singular number shall, when necessary to give full effect to the enactments herein contained, be deemed to extend and be applied to several persons or things, as well as one person or thing; and that every word importing the masculine gender shall, where necessary, extend and be applied to a female as well as a male; and that the words "Canada West" shall be taken to mean that portion of the Province formerly constituting the Province of Upper Canada.

LXIII. And be it enacted, That this Act shall be and continue in force for four years from and after the passing of this Act, and from thence to the end of the then next ensuing Session of Parliament, and no longer.

SCHEDULE REFERRED TO IN THIS ACT.

SUMMONS.

Demand, £
Costs,

The Division Court of the District of

You are hereby summoned to appear at the next sitting of this Court to be holden at on the day of at of the clock of the same day to answer to the complaint of who claims from you payment of the account, a statement whereof is hereto annexed; and in case you fail to appear by yourself or some person on your behalf, the Plaintiff will obtain judgment and execution against you by your default.

Take notice that if you require a Jury to be summoned to try this cause, you must give notice to the Clerk of this Court, or leave at his office, at notice thereof in writing within five days after service of the Summons upon you.

Take notice that if on the trial of this cause you mean to set off any debt which you claim to be due to you from the Plaintiff in this cause, or to take the benefit of any Statute of limitation or other Statute, you must give to the Clerk, or leave at his office, notice in writing thereof days at least before the said day of

Dated the day of in the year of Our Lord One thousand Eight hundred

Entered No.

By the Court.

Clerk.

To Mr.
the Defendant.

SUMMONS TO A WITNESS.

The Division Court of the District of

To

You are hereby Summoned to appear at the sittings of the said Court to be holden at on the day of at o'clock of the same day to give evidence on the part of the in a cause between Plaintiff and Defendant.

Dated the day of One thousand Eight hundred

By the Court.

Clerk.

Absolute Order for payment of a sum recovered.

The Division Court of the District of holden on &c.

Between Plaintiff, and Defendant.

It is ordered that the Defendant do pay to the Plaintiff the sum of £ debt and costs on the day of next, after the notice of this Order.

Entered

By the Court,

Clerk.

Absolute Order for payment of a sum recovered by Instalments.

The Division Court of the District of holden on &c.

Between Plaintiff, and Defendant.

It is ordered, that the Defendant do pay to the Plaintiff the sum of £ on the next, after the date of this order, and the further sum of £ on every following until payment of the full sum of £ debt and costs be satisfied.

Entered

By the Court.

Clerk.

Precept or Warrant against Goods.

Debt, £ The Division
Costs, Court of the District of

£

Paid £ To
Levy £ A Bailiff of the said Court.

You are hereby commanded to levy and cause to be made of the Goods and Chattles of the sum of and your lawful fees on the execution of this Precept, so that you have the said money within twenty days after the receipt hereof, and pay the same to the Clerk of the Court, to satisfy for the debt and costs adjudged us by the said Court.

Therein fail not at your peril.

Given under my Hand and Seal this day of One thousand Eight hundred

Judge of the said Division Court.

SCHEDULE of FEES.

	Not ex. ceeding 40s.	Not ex. ceeding £5.	Ex. ceeding £5.
Entering Account and issuing Summons,	0 9	1 3	2 0
Summons to Witness to attend,	0 6	1 0	1 6
Every hearing of a cause,	1 0	1 6	2 0
Every order for payment,	0 6	1 0	1 6
Every Execution,	0 6	1 0	1 6
Every Notice for a Trial by Jury,	0 0	0 0	1 6
Deposite to pay Jurors & Bailiff's fees thereon,	0 0	0 0	5 6

TO THE BAILIFF.

For the service of every Summons, Order or other proceeding, on each person, - - - - - - 0 6
For taking Goods in Execution, - 2 0
For every mile travelled more than two from the Clerk's office to serve Summons or execute Warrant, - 0 4
For every mile travelled in taking any person committed for contempt to Gaol, - - - - - 0 6
For every Jury sworn, - - - - 1 0
To be paid by the Clerk out of the deposite made.

CAP. IV.

An Act to enable Members of the Legislative Assembly for places within that part of the Province formerly constituting the Province of Upper Canada, to vacate their Seats in certain cases, and for other purposes.

[17th August, 1841.]

WHEREAS it is expedient that the Members of the Legislative Assembly, representing that part of the Province of Canada heretofore known as the Province of Upper Canada, should be enabled to vacate their seats in certain cases: Be it therefore enacted by the Queen's Most Excellent Majesty, by and with the advice and consent of the Legislative Council and of the Legislative Assembly of the Province of Canada, constituted and assembled by virtue of, and under the authority of an Act passed in the Parliament of the United Kingdom of Great Britain and Ireland, in the Session held in the third and fourth years of Her Majesty's reign, and intituled, "*An Act to Re-unite the Provinces of Upper and Lower Canada, and for the Government of Canada,*" and it is hereby enacted by the authority of the same, that from and after the passing of this Act, it shall be lawful for any Member of the House of Assembly, from that part of the Province of Canada heretofore known as the Province of Upper Canada, legally elected, or who shall hereafter be so, who shall wish to abstain from the performance of the duties imposed on him, by his election as Representative for any City, County, Riding, Town or Borough, in that part of this Province, hereinbefore described, or for any City, County, Riding, Town or Borough, which may hereafter be legally erected or established therein, and authorised to send a Member or Members to Parliament, to vacate his seat in the manner hereinafter provided.

II. And be it enacted, That such Member, in his place in the Legislative Assembly, may give notice of his intention of resigning his seat, and immediately after such notice shall have been entered by the Clerk of the said Legislative Assembly in the Journal, it shall be lawful for the Speaker, and he is hereby required to issue his Warrant, in the usual form, for the election of a new Member, in the room of the Member who shall have so resigned: Provided always, that the Member so tendering his resignation, shall be, and be held and considered as being to all intents and purposes the Representative for the place for which he was elected, until the return of the election of such new Member to serve in his room shall have been duly made.

III. And be it enacted, That if any Member shall wish so to resign in the interval between two Sessions of the Provincial Parliament, it shall be lawful for him so to do, by addressing and causing to be delivered to the Speaker, a declaration to that effect, made under his hand and seal before two witnesses, an entry of which declaration shall be made in the Journal of the proceedings, on the first day of the Session of the Provincial Parliament then next ensuing; and that it shall be lawful for the Speaker upon receiving such declaration, forthwith to issue his Warrant for the election of a Member in the room of the Member so tendering his resignation.

IV. And be it enacted, That no Member shall ask for leave to vacate his seat in the first Session of any Parliament, before the expiration of the first fifteen days of the said Session, and that no Member whose election shall be contested shall so vacate his seat until after such contest shall have been decided.

CAP. V.

An Act to facilitate the Despatch of Business in the Court of Queen's Bench of Upper Canada.

[17th August, 1841.]

WHEREAS it would facilitate the despatch of business in the Court of Queen's Bench of Upper Canada, if the said Court were enabled to sit in Banc out of Term, for the purpose of giving Judgment and making rules and orders in matters which have been moved and argued before it: Be it therefore enacted by the Queen's most Excellent Majesty, by and with the advice and consent of the Legislative Council and Legislative Assembly of the Province of Canada, constituted and assembled, by virtue of and under the authority of an Act passed in the Parliament of the United Kingdom of Great Britain and Ireland, intituled "*An Act to Re-unite the Provinces of Upper and Lower Canada, and for the Government of Canada,*" and it is hereby enacted by the authority of the same, that all Aliens who were actually residing within this Province on the tenth day of February, in the Year of Our Lord one thousand eight hundred and forty one, and who were so resident continually for the seven years next before that day, or who shall have been continually resident for seven years from the said day, or from their first residence in this Province before that day, shall be deemed and taken to be natural born subjects of Her Majesty, to all intents and purposes whatsoever; Provided always, that residence within the late Province of Lower Canada, or residence within the late Province of Upper Canada, shall be deemed residence within this Province for the purposes of this Act.

II. Provided always and be it enacted, That temporary personal absence from this Province, without any voluntary profession or act of renewal of allegience to any Foreign State, and without any actual removal of domicile from this Province, shall not be held to interrupt any such residence as aforesaid, for the purposes of this Act.

III. And be it enacted, That each and every person naturalized under the provision of this Act, shall be deemed and taken to have had, from the commencement of the term of residence, by virtue of which such naturalization shall be effected, capacity to have, hold, occupy posses and enjoy, claim, recover, convey, devize, impart, and transmit real estate within this Province, or either of the late Provinces aforesaid, notwithstanding the alien birth of such person.

IV. Provided nevertheless, and be it enacted, That no such alien (excepting females) who at the passing of this Act, has been resident within this Province seven years continually as aforesaid, shall be entitled to the benefit of this Act, unless within twelve months after the passing thereof, he shall take the oath and make the declaration in the schedule hereunto annexed, or being one of those persons who are allowed by the Laws of this Province to affirm, shall make affirmation to the same effect, before some person whom the Governor, Lieutenant Gouverhor, or Person Administering the Government of this Province, shall by commission under the Great Seal thereof, empower to administer the same; and no such alien who has not at the passing of this Act, been for seven years continually resident within this Province, (except as before excepted) shall be entitled to the benefit of this Act, unless within twelve months after he shall have completed such seven years residence, he shall take such oath, or make such affirmation.

V. Provided always, and be it enacted, That any such alien, who at the time of the passing of this Act, or at the time he shall have completed such stated residence of seven years as aforesaid, shall be a minor under the age of sixteen years, shall be entitled to the benefit of this Act, if he shall take such oath or make such affirmation within twelve months after he shall have attained the age of sixteen years.

VI. And be it enacted, That any person who shall wilfully swear falsely, or make any false affirmation before any person authorized to administer the oath or affirmation aforesaid, under the provisions of this Act, shall be deemed guilty of wilful and corrupt perjury; and every such person shall, on conviction thereof, in addition to any other punishment authorized by Law, forfeit all the privileges and advantages which he would otherwise, by making such oath or affirmation, have been entitled to under this Act; but the rights of others in respect to estates derived from or held under him shall not thereby be prejudiced, excepting always such others as shall have been cognisant of the perjury at the time the title by which they claim to hold under him was created.

VII. And be it enacted, That each and every person authorized to administer the oath or affirmation by this Act required, shall administer the same to any person above the age of sixteen years, who shall desire to take the same, and shall make such declaration as will, if true, entitle him to all the benefit of this Act, and shall keep Books of Registry, in the beginning of which shall be written the oath and affirmation required by this Act, and which shall contain the columns and specifications described in the declaration which follows the said oath; and in the column appointed for that purpose the person making the oath or affirmation shall set his signature, or, if unable to write, his mark, in the same line of the Register in which entry is made of the name and description of such person, and of the other particulars declared by him and referred to in his oath or affirmation.

VIII. And be it enacted, That duplicate Books of such Registry shall be kept, both of which, being original, shall contain the actual signatures or marks of the persons subscribing; and that on or before the thirty-first day of December in each and every year, each person keeping and having charge of any such Books shall transmit one of them to the Registrar of this Province for the time being, retaining the other in his own office; and such Books of Registry shall remain and be preserved in such respective offices, and shall have the form and effect of public Records.

IX. And be it enacted, that if either of such original Register Books, or any part thereof, shall be lost or destroyed, it shall be supplied by a copy taken from the other original Register Book, attested as a true copy on the oath of the person or officer having lawful custody of the same, made before any Judge of any Superior Court of Record in this Province;—and every such copy so attested shall be regarded to all intents and purposes as the original Register.

X. And be it enacted, That a copy or extract from any Book of Registry made under the authority of this Act, of the whole entry made in such Register with

CAP. VI.

An Act to exempt from duty all copies of the Holy Scriptures, imported into this Province by sea.

[17 August, 1841.]

WHEREAS the Montreal Auxiliary Bible Society has by its petition to the Legislature prayed that the duties now levied upon Bibles and Testaments imported into this Province from Great Britain and Ireland, may be repealed, and that all copies of the Holy Scriptures may be admitted into this Province free from duty; and whereas it is reasonable to grant the prayer of the said petition: Be it thereenacted by the Queen's most Excellent Majesty, by and with the advice and consent of the Legislative Council and of the Legislative Assembly of the Province of Canada, constituted and assembled by virtue of and under the authority of an Act passed in the Parliament of the United Kingdom of Great Britain and Ireland, and intituled "*An Act to Re-unite the Provinces of Upper and Lower Canada, and for the Government of Canada.*" and it is hereby enacted by the authority of the same, that from and after the passing of this Act, all copies of the Holy Scriptures imported into this Province by sea, shall be exempt from the payment of any duty now imposed and levied under and by virtue of any Provincial Statute in force in that part of the Province heretofore called Lower Canada, provided the importer or consignee shall make a special entry of all such copies of the Holy Scriptures, and state the amount of the invoice or invoices thereof in the manner prescribed with regard to other articles in order that the real amount of such articles imported into this Province may be ascertained.

CAP. VII.

An Act to secure to, and confer upon certain inhabitants of this Province, the civil and political rights of natural born British Subjects.

[17th August, 1841.]

WHEREAS it is desirable to provide by some general Law for the naturalization of certain classes of persons who are not natural born subjects of Her Majesty, but have actually become domiciled in this Province: Be it therefore enacted by the Queen's Most Excellent Majesty, by and with the advice and consent of the Legislative Council and Legislative Assembly of the Province of Canada, constituted and assembled, by virtue of and under the authority of an Act passed in the Parliament of the United Kingdom of Great Britain and Ireland, intituled "*An Act to Re-unite the Provinces of Upper and Lower Canada, and for the Government of Canada,*" and it is hereby enacted by the authority of the same, that all Aliens who were actually residing within this Province on the tenth day of February, in the Year of Our Lord one thousand eight hundred and forty one, and who were so resident continually for the seven years next before that day, or who shall have been continually resident for seven years from the said day, or from their first residence in this Province before that day, shall be deemed and taken to be natural born subjects of Her Majesty, to all intents and purposes whatsoever; Provided always, that residence within the late Province of Lower Canada, or residence within the late Province of Upper Canada, shall be deemed residence within this Province for the purposes of this Act.

II. Provided always and be it enacted, That temporary personal absence from this Province, without any voluntary profession or act of renewal of allegience to any Foreign State, and without any actual removal of domicile from this Province, shall not be held to interrupt any such residence as aforesaid, for the purposes of this Act.

III. And be it enacted, That each and every person naturalized under the provision of this Act, shall be deemed and taken to have had, from the commencement of the term of residence, by virtue of which such naturalization shall be effected, capacity to have, hold, occupy posses and enjoy, claim, recover, convey, devize, impart, and transmit real estate within this Province, or either of the late Provinces aforesaid, notwithstanding the alien birth of such person.

IV. Provided nevertheless, and be it enacted, That no such alien (excepting females) who at the passing of this Act, has been resident within this Province seven years continually as aforesaid, shall be entitled to the benefit of this Act, unless within twelve months after the passing thereof, he shall take the oath and make the declaration in the schedule hereunto annexed, or being one of those persons who are allowed by the Laws of this Province to affirm, shall make affirmation to the same effect, before some person whom the Governor, Lieutenant Gouverhor, or Person Administering the Government of this Province, shall by commission under the Great Seal thereof, empower to administer the same; and no such alien who has not at the passing of this Act, been for seven years continually resident within this Province, (except as before excepted) shall be entitled to the benefit of this Act, unless within twelve months after he shall have completed such seven years residence, he shall take such oath, or make such affirmation.

V. Provided always, and be it enacted, That any such alien, who at the time of the passing of this Act, or at the time he shall have completed such stated residence of seven years as aforesaid, shall be a minor under the age of sixteen years, shall be entitled to the benefit of this Act, if he shall take such oath or make such affirmation within twelve months after he shall have attained the age of sixteen years.

VI. And be it enacted, That any person who shall wilfully swear falsely, or make any false affirmation before any person authorized to administer the oath or affirmation aforesaid, under the provisions of this Act, shall be deemed guilty of wilful and corrupt perjury; and every such person shall, on conviction thereof, in addition to any other punishment authorized by Law, forfeit all the privileges and advantages which he would otherwise, by making such oath or affirmation, have been entitled to under this Act; but the rights of others in respect to estates derived from or held under him shall not thereby be prejudiced, excepting always such others as shall have been cognisant of the perjury at the time the title by which they claim to hold under him was created.

VII. And be it enacted, That each and every person authorized to administer the oath or affirmation by this Act required, shall administer the same to any person above the age of sixteen years, who shall desire to take the same, and shall make such declaration as will, if true, entitle him to all the benefit of this Act, and shall keep Books of Registry, in the beginning of which shall be written the oath and affirmation required by this Act, and which shall contain the columns and specifications described in the declaration which follows the said oath; and in the column appointed for that purpose the person making the oath or affirmation shall set his signature, or, if unable to write, his mark, in the same line of the Register in which entry is made of the name and description of such person, and of the other particulars declared by him and referred to in his oath or affirmation.

VIII. And be it enacted, That duplicate Books of such Registry shall be kept, both of which, being original, shall contain the actual signatures or marks of the persons subscribing; and that on or before the thirty-first day of December in each and every year, each person keeping and having charge of any such Books shall transmit one of them to the Registrar of this Province for the time being, retaining the other in his own office; and such Books of Registry shall remain and be preserved in such respective offices, and shall have the form and effect of public Records.

IX. And be it enacted, that if either of such original Register Books, or any part thereof, shall be lost or destroyed, it shall be supplied by a copy taken from the other original Register Book, attested as a true copy on the oath of the person or officer having lawful custody of the same, made before any Judge of any Superior Court of Record in this Province;—and every such copy so attested shall be regarded to all intents and purposes as the original Register.

X. And be it enacted, That a copy or extract from any Book of Registry made under the authority of this Act, of the whole entry made in such Register with

respect to any person whose name is recorded therein, and certified by the person having the lawful custody thereof, under his proper hand, shall be deemed and taken to be sufficient evidence of the naturalization of the person therein described.

XI. And be it enacted, That whenever any person shall transmit any book of Registry to the Registrar of the Province as hereinbefore provided, he and his Deputy, if he have a lawful Deputy, (and such and every person appointed to be a Commissioner for the purposes of this Act, is hereby authorised to appoint a Deputy,) shall verify the same by an affidavit subscribed by him or them and written as near as may be to the last entry contained in such book, such affidavit being taken before some one of Her Majesty's Justices of the Peace; and in such affidavit such person and his Deputy shall severally depose, that to the best of his and their knowledge and belief, such Book of Registry forms a true and correct record of the statements made to him or them by the several persons therein described, and which they severally verified by oath or affirmation taken before him or them.

XII. And be it enacted, That any person, to whom it shall belong to attest the truth of any record, shall neglect or omit to attest the same in manner aforesaid, he shall forfeit and pay the sum of two hundred pounds, to be recovered by information in any Superior Court of Record in this Province; but no such omission shall prejudice the right of any person who may have taken the oath or made the affirmation required by this Act, or preclude him from receiving a certificate or extract according to the provisions thereof.

XIII. And be it enacted, That a general alphabetical list shall be kept by the Registrar of the Province, and also by the several other persons entrusted with the making and keeping the said Books of Registry, of the names of all persons whose names and descriptions are recorded in such Books, referring to their places in such Books respectively; and such lists and books shall be open at all times to inspection during the hours of business, in the office in which they are kept; and any person desirous of searching the said lists or books shall pay to the person keeping the same one shilling for each name which he shall search for.

XIV. And be it enacted, that for administering the oath or affirmation aforesaid, making the entry required by this Act, and giving a certified copy or extract of such entry, the person authorised to administer or to give the same shall be entitled to demand, receive, and recover from every person making such oath or affirmation the sum of one shilling and three pence, and for searching and giving any such certified copy or extract the sum of one shilling and three pence, and that no greater or other fees than are expressly allowed by this Act shall be demanded, received or recovered for any services done under all or any of its provisions.

XV. And be it enacted, That if any person being an Alien who on the said tenth day of February, one thousand eight hundred and forty one, was domiciliated in this Province, shall die before the period limited by this Act for his taking the oath or affirmation according to the provisions thereof, such person shall nevertheless be deemed to have been a natural born subject of Her Majesty, so far as regards the taking, holding, imparting and transferring of any real estate, by gift, marriage, dower, devise, inheritance, or any lawful conveyance of the same.

XVI. And be it enacted, That nothing in this Act contained shall be taken to repeal or in any manner affect or interfere with a certain Act of the Legislature of Upper Canada, passed in the fifty fourth year of the Reign of His late Majesty King George the Third, intituled "An Act to declare certain persons therein described Aliens, and to vest their estates in His Majesty," or any proceedings had under the said Act, or to repeal or effect any Law now in force in this Province or in any part thereof, for the naturalization of any Alien or class of Aliens.

XVII. And be it enacted, That such and every person, who being by birth an Alien, had on the said tenth day of February, in the year of Our Lord one thousand eight hundred and forty one, become entitled to any or all of the privileges of British Birth within any part of this Province, by virtue of any general or special Act of naturalization then in force in such part of this Province, shall be, and shall be deemed to have have been since the said day, entitled to the same privileges in every part of this Province, to which he was on the said day entitled within any part thereof under any such Act as aforesaid.

XVIII. And be it enacted, That from and after the passing of this Act no person shall be disturbed in the possession, or shall be precluded from the recovery of any lands, tenements or hereditaments in this Province, on the ground of his being or having been an Alien, or on the ground of any person from or through whom he may claim being, or having been an Alien, provided the person against whom such disability shall be so objected was resident in the Province on the tenth day of February aforesaid, and was then under the age of sixteen years.

XIX. And be it enacted, That no person shall be disturbed in the possession, or shall be precluded from the recovery of any lands, tenements or hereditaments in this Province, on the ground of his claim to the same being derived from or through an Alien, provided such claim be not so derived after the passing of this Act.

XX. Provided always, and be it enacted, That in all cases where any person claiming to hold any estate as next entitled, on account of any person nearer in the line of descent having been an alien, shall in virtue of such claim have taken actual possession of such real estate before the passing of this Act, and have made improvements thereon, and also in all cases where any person claiming to hold as next entitled to any estate, on account of the person nearer in the line of descent having been an alien, shall have actually sold or departed with, or shall have actually contracted to sell or depart with such estate before the passing of this Act, (no person whose claim would have then been good, but for his or her claiming through an alien, being at the time when such estate was so sold or departed with, or when the contract to sell or depart with the same was made in adverse possession of such estate,) the provisions of this Act shall not extend to render invalid any right or title to such estate, but such right or title shall be taken and adjudged to be as if this Act had never been passed.

SCHEDULE.

Oath.

I do swear (or solemnly affirm as the case may be) that I am actually resident within this Province of Canada, on the tenth day of February, in the year of Our Lord one thousand eight hundred and forty-one, at the place mentioned in the declaration to which I have set my name hereunto or hereafter; that I was continually resident in the said Province for a term of seven years next before the said day was instituted; that all the other allegations in the said declaration are true to the best of my knowledge and belief, and that I consider myself entitled to be admitted to all the privileges of British birth within the said Province, under the provisions of an Act of the Legislature thereof passed in the fifth year of the Reign of Her Majesty Queen Victoria, entitled "An Act to amend, and confer upon certain inhabitants of this Province, the civil and political rights of natural born British subjects," and I do further swear (or solemnly affirm as the case may be) that I will be faithful and bear true allegiance to the Sovereign of the United Kingdom of Great Britain and Ireland and of this Province as dependent thereon.—So help me God.

DECLARATION.

Number of Declaration.	Name of Declarant.	Place of Residence.	Date of the expiration of the seven years residence.	Whether the Party was or was not under 16 years of age at the date named in the next preceding column; and if he was, then the date at which he attained that age.

CAP. VIII.

An Act to alter and amend the Laws now in force in that part of this Province formerly Upper Canada, regulating the District Courts.

[18th September, 1841.]

WHEREAS the Law now in force in Canada West, for establishing District Courts and regulating the practice thereof, requires amendment:—Be it therefore enacted by the Queen's Most Excellent Majesty, by and with the advice and consent of the Legislative Council and of the Legislative Assembly of the Province of Canada, constituted and assembled by virtue of and under the authority of an Act passed in the Parliament of the United Kingdom of Great Britain and Ireland, and intituled "*An Act to Re-unite the Provinces of Upper and Lower Canada, and for the Government of Canada*;" and it is hereby enacted by the authority of the same, that so much of the twenty-seventh and twenty-eighth section of an Act of the Legislature of Upper Canada, passed in the second year of the Reign of His late Majesty King George the Fourth, and intituled, "*An Act to reduce into one Act the several Laws now in force for establishing District Courts and regulating the practice thereof, and also to extend the powers of the said District Courts*," as relates to the fees payable to the Judges and Clerks of the said Courts, and to the receipt of any fees by the Judges and Clerks of the said Courts, and by Sheriffs, for their respective duties and services under the said Act, be and the same is hereby repealed.

II. And be it enacted, That from and after the passing of this Act, no person shall be appointed to be a Judge of any District Court in Canada West, who shall not be a Barrister-at-law of this Province.

III. And be it enacted, That from and after the first day of January One thousand eight hundred and forty-two, no person shall remain or be appointed a District Judge for any District in Canada West who shall not be a resident in the District of which he shall be Judge.

IV. And be it enacted, That every Judge so to be appointed, before he shall be qualified to act as such, shall take the following oath, before some person to be appointed by the Governor of this Province to administer the same, that is to say:

I, do swear that I will truly and faithfully, according to my skill and knowledge, execute the several duties, powers and trusts of Judge of the District Court of the District of and of the several division Courts within the same, without fear, favour or malice; So help me God.

V. And be it enacted, That the Treasurer of every such District shall be the Receiver General of fees of the District Court within his district.

VI. And be it enacted, That every such Treasurer shall be paid by a per centage of three pounds on every hundred pounds, and no more, of the gross produce of the fees of the District Court, and that every Judge and Clerk shall be paid by a certain salary, the salary of a Judge being (including the amount he may be entitled to under the provisions of an Act passed during the present Session, intituled, "*An Act to repeal the Laws now in force in that part of this Province called Upper Canada, for the recovery of Small Debts, and to make other provisions for that purpose*,") in no case more than Five Hundred Pounds, or less than One Hundred and Fifty Pounds; and the salary of the Clerk being in no case more than Two Hundred and Fifty Pounds, nor less than Seventy Pounds:— And the Governor in Council shall fix the remuneration to be paid to the Judges and Clerks respectively, having due regard as well to the population of the several Districts, as to the amount of fees received by the Treasurer of each District, under this and the said above mentioned Act; and the remuneration of the Judges and Clerks may be increased, or as vacancies shall occur, may be diminished, by the same authority by which they were at first fixed: Provided always, that over and above the salary to be so paid as aforesaid, the said Clerks shall be entitled to demand and receive the sum of One Shilling for every search made by any person into and among the records and proceedings in their respective offices.

VII. And be it enacted, That the Clerk of every District Court shall keep an account of all summonses, writs of *Capias ad respondendum*, executions, subpœnas, and all other writs as proofs of the Court, and of all other proceedings whatsoever mentioned and included in the Schedule hereto annexed, and shall receive and take all fees payable on every such writ or other proceeding, and shall duly and regularly enter an account of all such fees in a book to be kept by him for that purpose, which book shall be open to all persons desirous of searching the same, on payment of one shilling for each search, and shall from time to time, at such times as shall be directed and appointed by the Governor, submit his accounts to be audited or settled by the Treasurer of his District.

VIII. And be it enacted, That there shall be payable on every proceeding in the District Courts, the fees which are set down for such proceedings respectively, in the Schedule to this Act annexed, or which shall be set down in any Schedule of reduced fees under the power hereinafter contained for that purpose, and none other; and a table of such fees shall be hung up in some conspicuous place in the offices of the several Clerks of the District Courts.

IX. And be it enacted, That the Clerk of each and every District Court shall from time to time, as often as he shall be required so to do by the Treasurer of his District, deliver to him a full account in writing of the fees received in such Court under the authority of this Act; and the amount of such fees received by the said Clerk shall be paid over from time to time by him to the Treasurer, and at least once in every three months; and such amount or so much thereof as may be necessary, shall be applied by such Treasurer in payment of the salaries of the Judges and Clerks of the said Courts.

X. And be it enacted, That the Treasurer of every District shall, on or before the Thirtieth day of June and Thirty-first day of December in every year, render to the Inspector General of this Province, a true account in writing of all monies received and of all monies disbursed by him, on account of the said Courts, during the period comprised in such accounts, in such form and with such particulars as the said Inspector General shall from time to time require, and shall within ten days after the rendering every such account, pay over the amount of any surplus of such fees to the Receiver General of this Province; and if default shall be made in such payment, the amount due by such Treasurer shall be deemed a specialty debt to Her Majesty.

XI. And be it enacted, That in case the amount of fees received in any of the said Courts shall not be sufficient to defray the disbursements required on account of the said Courts, during the period comprised in the said account it shall be lawful for the Governor of this Province, forthwith to issue his warrant in favour of the Treasurer for the amount which shall be required to make up the salaries of the said Judges and Clerks, and the amount of such warrant shall be charged upon the consolidated fund of this Province.

XII. And be it enacted, That the accounts to be kept by the several Treasurers on account of the said Courts, shall be deemed public accounts, and shall be inquired into and audited, and shall be within any provisions of Law now or hereafter to be in force for auditing public accounts.

XIII. And be it enacted, That if any person having resigned or having been removed from the office of Treasurer of any District, or of Clerk of any District Court, shall neglect, after twenty one days notice to such person, to account for and pay to the Treasurer of the District for the time being, or to such person as he shall appoint to receive the same, all such sums as shall remain in his hands of monies received under the authority of this Act, it shall be lawful for such Treasurer for the time being, in his own proper name only, or by his name and description of office, to sue for and recover the same from such person, with double costs of suit, in any Court of Record in this Province having competent jurisdiction, by action of debt, in which action it shall be sufficient for such Treasurer to declare, as for money had and received to the use of such Treasurer for the purpose of this Act; and the Court in which such action shall be brought, may at the instance of either of the parties, refer the account in dispute in a summary manner to be audited by any officer of the Court or other fit person, who shall have power to examine both plaintiff and defendant upon oath; and upon the report of the refered (unless either of the parties shall show good cause to the contrary,) the Court may make a rule either for the payment of such sum as upon the report shall appear to be due, or for staying the proceedings in the action, and upon such terms and conditions as to the Court shall appear reasonable; or the Court may order judgment to be entered up by confession for such sum as upon the report shall appear to be due.

XIV. And be it enacted, That in case of the death of any person during the time that he shall be holding the office of Treasurer or Clerk, or after he shall have resigned or been removed from such office, the Treasurer for the time being may in his own proper name only, or by his name and description of office, sue for and recover from the Executors or Administrators of such person deceased, all such sums as shall have been remaining in his hands, of monies received under the authority of this Act, and by an action of debt in any Court of Record in this Province having competent jurisdiction, in which action it shall be competent for the plaintiff to declare that the deceased was indebted to the plaintiff, for money had and received to his use for the purposes of this Act, whereby an action hath accrued to the plaintiff, to demand and have the same from such Executors or Administrators, and a like action may be brought against any Executors or Administrators of Executors or Administrators; and in all such actions the defendant or defendants may plead in like manner, and avail themselves of the like matters in defence, as in any action founded upon simple contracts of the original testator or intestate, and the Court may refer the account in dispute to be audited by any officer or person, and may proceed upon the report of such referee in like manner as is herein-before mentioned.

XV. And be it enacted, That in all actions to be brought, as well as in all proceedings whatsoever to be instituted or carried on by any Treasurer by virtue of this Act, proof of his acting in the execution of the office of Treasuer, shall be sufficient evidence of his holding such office, unless the contrary shall be shewn in evidence by the defendants in such actions, or the parties against whom such proceedings shall be instituted and carried on.

XVI. And be it enacted, That the Treasurers and Clerks who shall receive any monies in the execution of their duty, shall give security for such sum, and with as many sureties, and in such manner and form as the Governor of this Province shall see reason to direct, for the due performance of their several offices, and for the due payment of all monies received by them under any provision of this Act.

XVII. And be it enacted, That no other or greater fee than is set down in the Schedule hereunto annexed shall be received or taken, for any business done, or service rendered by any Judge, Clerk or Sheriff, in any District Court.

XVIII. And be it enacted, That the

Judge of the District Court being also a Justice of the Peace for such District, shall also preside as Chairman at the General Quarter Sessions of the Peace for the District of which he shall be the Judge.

XIX. And be it enacted, That each and every Clerk of such District Court shall hold his office in the District Town in each and every District, and shall keep such Office open for the transaction of business pertaining to such Office, on each and every day (Sundays and the usual legal Holidays excepted) from the hour of ten o'clock in the forenoon to the hour of three in the afternoon.

XX. And be it enacted, That the word "Governor," in this Act, shall mean the Governor, Lieutenant Governor, or person administering the Government of this Province, and the words "Canada West," shall mean all that part of this Province which formerly constituted the Province of Upper Canada.

XXI. Provided always, and be it enacted, That nothing in this Act, or in an Act passed during the present Session of the Legislature, and entitled, "*An Act to repeal the Laws now in force in that part of this Province formerly called Upper Canada, for the recovery of Small Debts, and to make other provision therefor,*" shall be construed to prevent any person who was a Judge of any District Court, in that part of the Province formerly called Upper Canada, at the time after the passing of the said Act, or of this Act, and who also now is a Member of the Legislative Assembly of this Province, from continuing to sit and vote in the said Assembly during the present Parliament, any thing in the said Act, or in this Act, to the contrary notwithstanding.

SCHEDULE OF FEES.

	£	s.	d.
Every Writ of Summons,		5	0
Every Copias ad Respondendum,		5	0
Every Subpœna,		2	6
Every Verdict,		5	0
Every Judgment entered including taxation of costs,	10	0	
Every taxation of costs where no Judgment entered,		2	6
Every Rule requiring a motion in open Court, and every Rule or Order of Reference,		5	0
Every other Rule,		2	6
Every Recognizance of Bail,		2	6
Every Affidavit by Judge or Clerk, on oath to a Witness,		1	0
Every Writ of Execution,		5	0

TO THE SHERIFF.

Every Jury sworn,		5	0
Every Summons or Copias served,		2	6
Every Declaration, Rule, Demand of Plea or Notice, served,		1	3
Every Execution received,		1	3
Every Return of Execution made,		2	6
Every other Return of Execution,		1	3

Poundage on all Writs of Execution, £2, 10s. per cent.

Mileage, Four Pence per mile on all Writs executed.

Every Bail Bond,		2	6
Every Assignment,		2	6

IN COUNCIL,
17th *September*, 1840.

IT IS ORDERED, by His Excellency the LIEUTENANT-GOVERNOR, in Council, that the following Schedule of Rates and Regulations be adopted, in lieu of those established by Order in Council of the 7th September, 1837; and all persons whom the premises may concern, are required to conform themselves thereto.

WILLIAM H. LEE,
x-26 *Act'g. C. E. C.*

Schedule of Rates

To be collected upon Cargoes of Vessels coming into the Port of Toronto, and unladen within the same, for the purpose of raising a Fund for defraying the Principal and Interest of the sums granted by the Legislature for the construction of improvements in the Harbour of Toronto, viz:

Merchandize, per ton weight or measurement, per Bill of Lading,	£	s.	d.
Flour, ... per barrel,			
Oysters in shell, ... do.			
Cider, ... do.	0	0	2
Apples, and other fresh fruit, do.			
Lime and Gypsum, ... do.			
Potatoes, and other vegetables, do.			
Pork, ... do.			
Ashes, ... do.	0	0	3
Salt, ... do.			
Whiskey, ... do.			
Sheep and Pigs, ... each,	0	0	2
Horses and Horned Cattle,	0	0	6
Wood, ... per Cord,	0	0	4
Stone, ... per Toise,	0	0	10
Lumber, per 1,000 feet, Board Measure,	0	1	0

All Masters of Vessels, or persons having charge thereof, on their arrival at the Port of Toronto, with an intention of landing any part of their Cargo, shall immediately deliver to the Collector of Customs, or his Deputy, a Manifest of the Merchandize or articles so to be landed, signed by the Master of such Vessel, or the person having charge thereof; which Manifest shall be an authority to the said Collector, or his Deputy, for receiving from the Captains of the respective Vessels the amount of rates apportioned as above, for the payment of which the said Captains shall satisfy the said Collector or his Deputy, before breaking bulk.

Schedule of Rates

To be collected at the Port of Toronto, for Wharfage on Vessels or other Craft touching or lying at Toronto Harbour Pier; and also on articles discharged from Vessels or other Craft lying under and protected by the Pier erected for the benefit of the Harbour at Toronto, under authority of an Act of the Provincial Legislature, passed in the 3rd *Session of the* 11th *Parliament, viz:*

Merchandize per ton weight or measurement, per Bill of Lading,	£	s.	d.
Flour, ... per barrel			
Oysters in shell, ... do.			
Cider, ... do.			
Apples and other fresh fruit, do.	0	0	4
Lime and Gypsum, ... do.			
Potatoes and other vegetables, do.			
Pork, ... do.	0	0	6
Ashes, ... do.	0	0	9
Salt, ... do.	0	0	4
Whiskey, ... do.	0	0	6
Sheep and pigs, ... each,	0	0	3
Horses and Horned Cattle... do.	0	1	0
Wood, ... per Cord,	0	0	8
Stone, ... per Toise,	0	2	6
Lumber, per 1,000 feet, Board Measure, for every forty-eight hours, ...	0	2	0
Double Wagon and Horses, ...	0	2	6
Single Wagon and Horse, ...	0	1	6

The above to become payable before breaking bulk.

	£	s.	d.
Each Passenger's baggage, not exceeding a Car or Cart, single Horse load,	0	0	6
For every Steamer touching at the Pier,	0	5	0
do. Schooner, ... do.	0	2	6
For every Steamer wintering at the Pier,	2	10	0
do. Schooner, above 50 tons, do.	1	5	0
do. do. under 50 tons and above 10, ... do.	0	12	6

The Rates in the foregoing Schedules, to become payable on the 9th of November ensuing; and all Owners of Vessels or the Masters thereof, will hold themselves liable for the settlement of the said dues, to the Collector of the Customs of the Port of Toronto, or some person deputed by him, in such manner as he may prescribe, under the penalties for non-performance, established by 3rd Wm. IV, chap. 32.

Eastern District, to wit. } BY virtue of writs of Attachment, issued out of Her Majesty's District Court, at Cornwall, in the said District, and to me directed, and also a Writ of Attachment, issued out of Her Majesty's Court of Queen's Bench, and also to me directed, against the estate, real as well as personal, of George Farr, an absconding or concealed debtor, at the suit of Isaac Newton Rose—in the District Court—for the sum of twenty three pounds seventeen shillings and two pence. At the suit of Daniel T. Broeffle, for the sum of forty pounds. At the suit of James Haggarty, for the sum of thirteen pounds fifteen shillings. At the suit of William Kyle, for the sum of ten pounds. And in the Queen's Bench—At the suit of John Blackwood, for the sum of three hundred and twenty-six pounds, ten shillings and nine pence, I have seized all the estate, real as well as personal, of the said George Farr, and unless the said George Farr return within the jurisdiction of the said Courts, and put in bail to the respective actions, within three calendar months, or cause the said claims to be discharged, all the real and personal estate of the said George Farr, or so much thereof as may be necessary, will be held liable for the payment, benefit and satisfaction of the said claims.

A. McMARTIN, *Sheriff, E.D.*
Sheriff's Office, Cornwall,
24th July, 1841. 14-sn

First published in Gazette 12th Aug. 1841.

District of Bathurst, to wit. } NOTICE is hereby given, that by virtue of a Warrant of Attachment, issued out of the District Court at Perth, and to me directed, against the estate of John Stuart, an absconding or concealed debtor, at the suit of Daniel McMartin, one &c. for the sum of thirty-two pounds, and eighteen shillings—I have seized all the estate, real as well as personal, of the said John Stuart, and unless the said John Stuart return within the jurisdiction of the said Court, and put in bail to the action, or cause the claim of the said Daniel McMartin, one &c. to be discharged within three calendar months, all the real and personal estate, of the said John Stuart, or so much thereof as may be necessary, will be held liable for the payment, benefit and satisfaction of the said claim.

JOHN A. H. POWELL,
Sheriff.
Sheriff's Office, Perth,
2nd August, 1841. sn-15

First published in Gazette 19th Aug. 1841

In the Queen's Bench.

District of Johnstown, to wit: } BY virtue of a writ of Fieri Facias, issued out of Her Majesty's Court of Queen's Bench, and to me directed, against the lands and tenements of Hamilton D. Jessup, at the suit of Alexander Miller, I have seized and taken in execution all and singular those certain pieces or tracts of land and premises, situate lying and being as follows, viz.:

Lot No. 15 in the 9th concession of the township of Oxford, in the district of Johnstown, containing two hundred acres, be the same more or less; and town lots Nos. 26, 27, 28, 29, & 30, fronting on the south side of Dibble Street, in the town of Prescott, in the district of Johnstown, containing by admeasurement one acre and forty six rods, be the same more or less, which said town lots are butted and bounded as follows, that is to say, commencing on the south side of Dibble Street, aforesaid, at the north east angle of said lot No. 26; thence along the south side of the said street, south fifty-three degrees west, six chains and twenty-five links, more or less, to the north west angle of the said lot No. 30, on the east side of St. Lawrence Street, in the said town; thence along the east side of the said last mentioned street, south thirty-seven degrees east, two chains and six links, more or less, to the south west angle of the said lot No. 30; then north fifty-three degrees east, six chains and twenty-five links, more or less, to the south east angle of the said lot No. 26; then north thirty-seven degrees west, two chains and six links, more or less, to the place of beginning; all which land and premises will be sold by auction, on Monday the 27th day of December, next, at the Court-house, Brockville, at eleven o'clock in the forenoon.

ADIEL SHERWOOD,
Sheriff, D. J.
Sheriff's Office, Brockville,
24th Sept. 1841. i-21

Sheriff's Sale.

Midland District, to wit. } BY virtue of a writ of Fieri Facias, issued out of Her Majesty's Court of Queen's Bench, and to me directed, against the lands and tenements of the late William Fraser, deceased, at the time of his death in the hands of John McDougall, Duncan McPherson and Alexander Chisolm, Executors of the last will and testament of the said William Fraser, deceased, at the suit of Robert Gillespie, Alexander Gillespie, the younger, George Moffatt, and Robert Gillespie, the younger, I have seized and taken in execution, as belonging to the late William Fraser, the southerly half of lot No. 237, in the town of Kingston, comprising thirty-three feet on Centre street, by one hundred and thirty-two feet back, which I will expose for sale, at the Court-house in the town of Kingston, at the hour of twelve o'clock noon, on Monday the 27th day of December, next.

A. McDONELL,
Sheriff, M. D.
Sheriff's Office, Kingston,
Sept. 25th, 1841. i-21

Sheriff's Sale.

Midland District, to wit. } BY virtue of a Writ of Fieri Facias, issued out of Her Majesty's Court of Queen's Bench, and to me directed against the lands and tenements of William J. Mc Kay, at the suit of Hugh Robertson, Joseph Masson, and Charles Langevin, I have seized and taken in execution as belonging to the said William J. McKay, a certain lot in the village of Bath, being part of the broken front of the east half of lot No. 10, in the township of Ernestown, in the Incorporated Counties of Lennox and Addington, and in the Midland District, containing by admeasurement ninety-one square rods, which I will expose for sale, at the Court-house in the town of Kingston, at the hour of 12 o'clock noon, on Friday the 10th day of December, next.

A. McDONELL,
Sheriff, M.D.
Sheriff's Office, Kingston,
10th Sept. 1841. i-19

Sheriff's Sale.

Newcastle District, to wit. } ON Saturday the twenty-ninth day of January next, at 12 o'clock noon, will be sold at the Court-house in Cobourg, the undermentioned lands with the tenements thereon; seized by virtue of several executions out of the Queen's Bench, in the following suits, viz:—

John McAulay, *Plaintiff.*
vs.
Kenneth McKenzie, *Defendant*

That part of the north half of lot number seventeen in the Broken concession A, in the township of Haldimand, containing forty-five acres and a half, which was conveyed to him by Benjamin Ewing.

The President, Directors and Company of the Commercial Bank of the Midland District, *Plaintiff.*
vs.
John W. Love, *Defendant.*

Part of the south half of lot number twelve, in the thirteenth concession, township of Monaghan, containing 60 acres more or less.

Town lot number four, north of Brock Street and west of George Street, Peterboro'.

Part of town lot number one, west of George Street, and south of Brock Street, Peterboro'.

The President, Directors and Company of the Commercial Bank of the Midland District, *Plaintiff.*
vs.
John R. Benson, *Defendant.*

Lots number 15, 16 and 17, in the first concession, township of Smith.

George Hamilton, *Plaintiff,*
vs.
Thomas Stewart and James Rogers, Executors of the late John Stewart deceased, *Defendants.*

East half of lot number twenty-seven, fifth concession, township of Haldimand.

H. RUTTAN, *Sheriff.*
Sheriff's Office, Cobourg,
October 12, 1841. 24-1

Sheriff's Sale Postponed.

Newcastle District, to wit. } THE Sales of lands in the undermentioned suits, advertised to take place at the Court-house in Cobourg, at 12 o'clock this day, are postponed until Saturday, the 30th day of October next, at the same hour and place, viz:—

Walter W. Boswell—*Plaintiff,*
vs.
John Whitaker—*Defendant.*

Elijah Buck,
at the suit of
Ephraim Sanford, John Darcus, and Samuel Hall.
Lewis Moffatt—*Plaintiff,*
vs.
James Thomson—*Defendant,*
Joseph Bloor & John Eastwood—*Plaintiffs,*
vs.
Patrick Lawrie—*Defendant.*

H. RUTTAN, *Sheriff.*
Sheriff's Office, Cobourg,
Sept. 25, 1841. 23-n

Newcastle District, to wit. } BY virtue of a writ of Attachment issued out of the Newcastle District Court, and to me directed against the estate real and personal of William Smart, an absconding or concealed debtor, at the suit of John William Bedford, for the sum of twenty-two pounds and ten shillings, I have seized all the estate, real as well as personal, of the said William Smart, and unless the said William Smart, return within the jurisdiction of the said Court, and put in bail to the action, within three calendar months, or cause the said claim to be discharged, all the real and personal estate of the said William Smart, or so much thereof as may be necessary, will be held liable for the payment benefit and satisfaction of the said claim.

H. RUTTAN, *Sheriff.*
Sheriff's Office, Cobourg,
September 17, 1841. sn-21

First published in Gazette, 30th Sept. 1841

In the Queen's Bench.

Newcastle District, to wit. } BY virtue of a writ of Attachment, issued out of Her Majesty's Court of Queen's Bench, and, to me directed, against the estate, real and personal, of Richard Dymond, an absconding or concealed debtor, at the suit of Alexander Noble, for the sum of seventy-eight pounds—I have seized all the real and personal estate of the said Richard Dymond, and unless the said Richard Dymond return within the jurisdiction of the said Court, and put in bail to the action, or cause the said claim to be discharged within three calendar months, all the real and personal estate of the said Richard Dymond, or so much thereof as may be necessary, will be held liable for the payment, benefit and satisfaction of the said claim.

H. RUTTAN,
Sheriff.
Sheriff's Office, Cobourg,
19th July, 1841. 12-sn

First published in Gazette 29th July, 1841.

In the Home District Court.

Home District, to wit. } BY virtue of a writ of Attachment, issued

out of the Home District Court, and to me directed, against the estate real and personal, of Charles M. Gary, an absconding or concealed debtor, at the suit of Josiah Helmke, for the sum of fifteen pounds—I have seized all the estate, real as well as personal of the said Charles M. Gary, and unless the said Charles M. Gary return within the jurisdiction of the said Court, and put in bail to the action, within three calendar months, or cause the said claim to be discharged, all the real and personal estate of the said Charles M. Gary, or so much thereof as may be necessary, will be held liable for the payment, benefit and satisfaction of the said claim.

W. B. JARVIS,
Sheriff, H. D.

Sheriff's Office, Toronto,
26th Sept. 1841. i-22

Sheriff's Sale of Lands.

ON the 20th day of November, 1841, at 12 o'clock at noon, will be sold by public auction, at the Court-house in the City of Toronto, the undermentioned lands and tenements, by virtue of writs of Venditiona Exponas, in the following suits, viz.:

In the Queen's Bench.
Henry Buckus, Luke Webster, Pruim B. Hill, and Joseph Ganson,
vs.
James Hall.

Lot No. 22, in the 1st concession, and lot No. 5, in the 3rd concession, Reach; North half No. 14, in the 2nd concession, and West half No. 26, in the 6th concession, Whitby

In the Queen's Bench.
Robert Forsyth Maitland, and Edward James Snow Maitland,
vs.
James Edward Small,

A lot of land opposite the New Gaol, fronting King and Palace Streets, in the city of Toronto, consisting of several acres.

In the Queen's Bench.
The President, Directors and Company, of the Bank of Upper Canada,
vs.
Mary Ann Shaw, and George Shaw.

In the Queen's Bench.
William Mathers,
vs.
George Shaw, John Powell, and Alexander Shaw.

Part of park lot No. 23, in the 1st concession, and one-half lot No. 28, in the 2nd concession from the Bay, in the township of York.

W. B. JARVIS,
Sheriff, H. D.

Sheriff's Office, Toronto,
4th Oct. 1841. i-22

Sheriff's Sale of Lands.

ON the 20th day of November next, 12 o'clock at noon, will be sold by Public Auction, at the Court-house in the City of Toronto, the undermentioned lands and tenements, taken in execution in the following suits respectively, viz:—

In the Queen's Bench.
Alexander Murray,
vs.
George Ridout.

In the Queen's Bench.
The President, Directors and Company of the Bank of Upper Canada,
vs.
George Ridout.

In the Queen's Bench.
John Murdock Murchison,
vs.
George Ridout.

In the Queen's Bench.
William Henry Boulton,
vs.
George Ridout.

In the Queen's Bench.
Benjamin Thorn,
vs.
George Ridout.

Lots No. 19 and 20, in the 1st concession, township of Scarborough; and part of the south half of lot No. 19, in the 2nd concession of Scarborough, containing 425 acres, upon which there is 100 acres of land under good improvement, with a good frame House and Barn erected thereon; lot No. 33, in the 5th concession of the township of Whitchurch; lots Nos. 10, 11, 12 and 13, north of Simcoe Place; and lots Nos. 18, 19, 20 and 21, South of Russell Square, City of Toronto, upon which lots there is a large and commodious house, with out-houses, &c. &c. This property is without exception, one of the most valuable and pleasant situations in the City, being bounded by Market street, King street and John street, and adjoining the Government House; also lots Nos. 9, 10, and 11, on Maria street; and lot No. 9, Phœbe street, being part of Park lots Nos. 14 and 15, in the 1st concession from the Bay, in the City of Toronto, upon which lots valuable buildings are erected thereon.

In the Queen's Bench.
Isaac Knapp,
vs.
Robert Forrest,

North East half of lots Nos. 3 and 4, in the 4th concession, west of Center Road, township of Chinguacousy.

In the Queen's Bench.
Isaac H. Culp,
vs.
Carlton H. Leonard.

Lot No. 90, in the 2nd concession township of Tay, and South half of lots 70 and 71, in the 1st concession Floss.

In the Queen's Bench.
Alexander Murray,
vs.
Anne Louisa Newbigging, Executrix of the last will and testament of James Newbigging, deceased.

One half of the Water lot in front of Frederick street, in the City of Toronto.

Part of the West half of lot No. 10, in the 5th concession Southern division of Orillia, 5 acres.

North East quarter of lot No. 8, in the 8th concession of Medonte, 50 acres.

In the Queen's Bench.
Margaret Wilkinson, an Infant, by James Weatherald, her next friend.
vs.
William Johnston and Richard Trueman, Executors of the last will and testament William Wilkinson, deceased.

East half of lot No. 8, in the 2nd concession, East of Centre Road, township of Chinguacousy, upon which about 40 acres are under good improvement.

In the Queen's Bench.
Margaret Washburn, Executrix of the last will and testament of Simon Washburn, deceased.
vs.
Rebecca Dixon, Executrix of the last will and testament of George Dixon, deceased.

Lot No. 21, in 1st concession of the township of Etobicoke, with House and Barn erected thereon.

In the Home District Court.
Paul Helms,
vs.
Hiram Moore.

Part of lot No. 14, in the 3rd concession, East Gwillimbury, containing one acre, with a House erected thereon, kept as an Inn.

In the Queen's Bench.
William Bright,
vs.
George Shaw.

Part of park lot No. 23, in the 1st concession, and one-half lot No. 28, in the 2nd concession from the Bay, in the township of York.

W. B. JARVIS,
Sheriff, H. D.

Sheriff's Office, Toronto,
4th October, 1841. i-22

Home District, to wit: BY virtue of a writ of Attachment, issued out of Her Majesty's Court of Queen's Bench, and to me directed, against the estate, real and personal, of Jacob M. Grout, an absconding or concealed debtor, at the suit of Peter Perry, for the sum of fifty pounds fifteen shillings and five pence,—I have seized all the estate real as well as personal of the said Jacob M. Grout, and unless the said Jacob M. Grout, return within the jurisdiction of the said Court, and put in bail to the action, within three calendar months, or cause the said claim to be discharged, all the real and personal estate of the said Jacob M. Grout, or so much thereof as may be necessary, will be held liable for the payment, benefit and satisfaction of the said claim.

W. B. JARVIS,
Sheriff, H.D.

Sheriff's Office, Toronto,
7th Sept. 1841. 19-sn

First published in Gazette, Sep. 16, 1841.

In the Queen's Bench.

Home District, to wit: BY virtue of a writ of Attachment, issued out of Her Majesty's Court of Queen's Bench, and to me directed, against the estate, real and personal, of Abijah Lewis, an absconding or concealed debtor, at the suit of William Ross, and John McLeod, for the sum of one hundred and fifty eight pounds two shillings and ten pence—I have seized all the estate, real as well as personal, of the said Abijah Lewis, and unless the said Abijah Lewis return within the jurisdiction of the said Court, and put in bail to the action, within three calendar months, or cause the said claim to be discharged, all the real and personal estate of the said Abijah Lewis, or so much thereof as may be necessary, will be held liable for the payment, benefit and satisfaction of the said claim.

W. B. JARVIS,
Sheriff, H. D.

Sheriff's Office, Toronto,
27th July, 1841. sn-13

First published in Gazette 5th Aug'st 1841.

In the Queen's Bench.

Home District, to wit: BY virtue of a writ of Attachment, issued out of Her Majesty's Court of Queen's Bench, and to me directed, against the estate, real and personal, of Abijah Lewis, as absconding or concealed debtor, at the suit of Edward Musson, for the sum of forty-two pounds, twelve shillings and seven pence—I have seized all the estate, real as well as personal, of the said Abijah Lewis, and unless the said Abijah Lewis return within the jurisdiction of the said Court, and put in bail to the action, within three calendar months, or cause the said claim to be discharged, all the real and personal estate of the said Abijah Lewis, or so much thereof as may be necessary, will be held liable for the payment, benefit and satisfaction of the said claim.

W. B. JARVIS,
Sheriff, H. D.

Sheriff's Office, Toronto,
27th July, 1841. sn-13

First published in Gazette, 5 Aug'st, 1841.

In the Queen's Bench.

Home District, to wit: BY virtue of a writ of Attachment, issued out of Her Majesty's Court of Queen's Bench, and to me directed, against the estate, real and personal, of [redacted] A. Smith, an absconding or concealed debtor, at the suit of William Arthurs, for the sum of thirty-nine pounds—I have seized all the estate, real as well as personal, of the said James A. Smith, and unless the said James A. Smith return within the jurisdiction of the said Court, and put in bail to the action, within three calendar months, or cause the said claim to be discharged, all the real and personal estate of the said James A. Smith, or so much thereof as may be necessary, will be held liable for the payment, benefit and satisfaction of the said claim.

W. B. JARVIS,
Sheriff, H. D.

Sheriff's Office, Toronto,
20th July, 1841. 12-sn

First published in Gazette, 29th July, 1841.

In the Queen's Bench.

Home District, to wit: BY virtue of a writ of Attachment, issued out of Her Majesty's Court of Queen's Bench, and to me directed, against the estate, real and personal, of James A. Smith, an absconding or concealed debtor, at the suit of John Webb, for the sum of seventy-five pounds thirteen shillings and four pence—I have seized all the estate, real as well as personal, of the said James A. Smith, and unless the said James A. Smith, return within the jurisdiction of the said Court, and put in bail to the action, within three calendar months, or cause the said claim to be discharged, all the real and personal estate of the said James A. Smith, or so much thereof as may be necessary, will be held liable for the payment benefit and satisfaction of the said claim.

W. B. JARVIS,
Sheriff, H. D.

Sheriff's Office, Toronto,
20th July, 1841. 12-sn

First published in Gazette, 29th July, 1841.

Sheriff's Sale of Lands.

Niagara District, to wit: ON Saturday, the 8th day of January 1842, at 12 o'clock noon, will be sold by public auction at the Sheriff's Office, in the town of Niagara, the undermentioned lands and tenements, taken in execution in the following suits, respectively:—

In the Queen's Bench.
Joseph Bloor and William Ketchum,
vs.
David Black and Elon McArthur.

In the Queen's Bench.
The President Directors and Company of the Bank of Upper Canada,
vs.
Elon McArthur, Sidney R. Squire, and John Huntley.

Lot No. 14, East on Front street, in the village of Thorold, and house thereon.

W. KINGSMILL,
Sheriff, N. D.

Sheriff's Office, Niagara,
Sept. 27th, 1841. 23-1

Sheriff's Sale.

Niagara District, to wit: BY virtue of a writ of Fieri Facias, issued out of Her Majesty's Court of Queen's Bench, and to me directed, against the lands and tenements of Mary V. Hoggan and James Hoggan, at the suit of Joseph Bloor and John Eastwood, I have seized and taken as belonging to the said Mary V. Hoggan and James Hoggan, lot No. 22, in the 5th concession of the township of Dunn, 100 acres; also part of the east part of lot number 21, in the 4th concession south, in the township of Dunn, 22 acres: all of which property I shall expose for sale, at the Sheriff's Office in the town of Niagara, on Saturday the 8th day of January, 1842, at 12 o'clock noon, for cash only.

W. KINGSMILL,
Sheriff, N. D.

Sheriff's Office, Niagara,
Septr. 27th, 1841. i-28

Sheriff's Sale.

Niagara District, to wit: BY virtue of a writ of Fieri Facias, issued out of Her Majesty's Court of Queen's Bench, and to me directed, against the lands and tenements of John Miller, at the suit of Edward Clark Campbell, one, &c., I have seized and taken in execution as belonging to the said John Miller, lots No. 16, in the 5th and 6th concessions of the township of Bertie, and lot No. 10, in the south east angle of the township of Willoughby: all of which property I shall expose for sale, at the Sheriff's Office in the town of Niagara, on Saturday the 8th day of January, 1842, at 12 o'clock noon, for cash only.

W. KINGSMILL,
Sheriff, N. D.

Sheriff's Office, Niagara,
Sept. 27th, 1841. i-25

Sheriff's Sale of Lands.

Niagara District, to wit: ON Saturday the 4th day of December next, at 12 o'clock noon, will be sold by public auction at the Sheriff's Office in the town of Niagara, the undermentioned lands and tenements, taken in execution in the following suits, respectively:—

In the Queen's Bench.
The President, Directors and Company of the Bank of Upper Canada,
vs.
John Claus.

In the Niagara District Court.
John Harris,
vs.
John Claus.

The undivided quarter of a portion of land situated in the town of Niagara, near Butler's Barracks, containing by admeasurement, and being known as 23 acres, more or less; also, his right and interest in lots No. 68 and 69, in the township of Niagara, in the said District.

W. KINGSMILL,
Sheriff, N. D.

Sheriff's Office, Niagara,
Sept. 1st, 1841. i-21

Sheriff's Sale.

Niagara District, to wit: BY virtue of a writ of Venditioni Exponas, and Fieri Facias, issued out of Her Majesty's Court of Queen's Bench, and to me directed, against the lands and tenements of David Thompson, at the suit of Thomas Sewell, I have seized and taken in execution, as belonging to the said David Thompson, lot No. 1, 3rd con. township of Grantham, county of Lincoln, Niagara District, which I shall offer for sale at the Sheriff's Office, in the town Niagara, on Saturday the 4th day of December 1841, at 12 o'clock noon, for cash only.

W. KINGSMILL,
Sheriff, N. D.

Sheriff's Office, Niagara,
Sept. 1st 1841. i-21

Sheriff's Sale.

Niagara District, to wit: BY virtue of a writ of Fieri Facias, issued out of the Court of Queen's Bench, and to me directed, against the lands and tenements of Henry Griffin, William D. Eastman, and Thomas Hardy, at the suit of James Moore, and Thomas P. Moore, I have seized and taken in execution, as belonging to the said defendants, the following lots, viz:—about three-quarters of an acre in the village of Grimsby, beginning at the post planted on the east side of the Mill Race on the southern line of land sold by H. Grimb, to Clerk Gamble, Esqr.; thence south 65 degrees east, on said side line 200 feet more or less to the main street or road; thence south 25 degrees west, along the said road 300 feet more or less, to the land sold for the Presbyterian Church, to the Mill Race; thence along the east side of the Mill Race in front and adjoining the lands sold by H. Grimb, to James W. Ritchie, Esqr., to the place of beginning; also, part of lot No. 7, 6th concession township of Grimsby, containing 50 acres more or less: all which property I shall offer for sale, at the Sheriff's Office, in the town of Niagara, on Saturday the fourth day of December, 1841, at 12 o'clock noon, for cash only.

W. KINGSMILL,
Sheriff, N. D.

Sheriff's Office, Niagara,
Sept. 1st 1841. i-21

Sheriff's Sale.

BY virtue of a writ of *Fieri Facias*, issued out of Her Majesty's Court of Queen's Bench, and to me directed, against the lands and tenements of John Mingle, at the suit of the President Directors and Company of the Bank of Upper Canada, I have seized and taken as belonging to the said John Mingle, 100 acres in Gainsboro, supposed to be the south half of lot No. 22, in the 5th Concession; also, the north half of No. D, in the first concession of Gainsboro, 100 acres; also, south half of No. 11, in the 3rd concession of Gainsboro, 100 acres; all of which property I shall expose for sale, at the Sheriff's Office in the town of Niagara, on

of sale the 31st day of December 1841, at 12 o'clock noon, for cash only.

W. KINGSMILL,
Sheriff, N. D.

Sheriff's Office, Niagara,
20th Sept. 1841. 1-21

Sheriff's Sale.

BY virtue of a writ of Fieri Facias, issued out of Her Majesty's Court of Queen's Bench, and to me directed, against the lands and tenements of John Stewart and Richard Maridith, at the suit of the President Directors and Company of the Bank of Upper Canada, I have seized and taken in execution as belonging to the said Richard Maridith, one of the above named defendants, the north part of lot No. 9, in the 9th concession of Grimsby, commencing on the north side of the highway at the distance of fourteen chains in a north-westerly direction, from the south-east angle of the above described land and premises; thence north seventy-one degrees east, four chains and twenty-five links; thence south forty degrees east, four chains; thence south twenty degrees west, six chains and ten links; thence north sixty-one degrees west, nine chains to the place of beginning; which property I shall expose for sale, at the Sheriff's Office in the town of Niagara, on Friday the 31st day of December 1841, at 12 o'clock noon, for cash only.

W. KINGSMILL,
Sheriff, N. D.

Sheriff's Office, Niagara,
20th Sept. 1841. 1-21

Sheriff's Sale.

BY virtue of a writ of Fieri Facias, issued out of Her Majesty's Court of Queen's Bench, and to me directed, against the lands and tenements of Alanson Dibble and Thaddeus Davis, at the suit of the President Directors and Company of the Bank of Upper Canada, I have seized and taken in execution, as belonging to the said Thaddeus Davis, one of the above named defendants, the eastern part of lot No. 18, in the 1st concession of Rainham, containing 77 acres; which property I shall expose for sale, at the Sheriff's Office in the town of Niagara, on Friday the 31st day of December 1841, at 12 o'clock noon, for cash only.

W. KINGSMILL, *Sheriff, N. D.*

Sheriff's Office, Niagara,
20th Sept. 1841. 1-21

Sheriff's Sale.

BY virtue of a writ of Fieri Facias, issued out of Her Majesty's Court of Queen's Bench, and to me directed, against the lands and tenements of Walter Dittrick and James Dittrick, at the suit of the President Directors and Company of the Bank of Upper Canada, I have seized and taken in execution, as belonging to the said Walter Dittrick, one of the above named defendants, lots No. 23, in the 8th concession of Grantham, and 21 and 23, in the 9th concession of Grantham, containing 300 acres, except such piece as was conveyed by the late John Turney, to Jesse Thomas, Senior; also, lot No. 19, in the 10th concession of Grantham 100 acres; also, parts of lots Nos. 15, 16 and 17, in the 8th concession of Grantham, 100 acres; all of which property I shall expose for sale, at the Sheriff's Office in the town of Niagara, on Friday the 31st day of December 1841, at 12 o'clock noon, for cash only.

W. KINGSMILL,
Sheriff, N. D.

Sheriff's Office, Niagara,
20th Sept. 1841. 1-21

Sheriff's Sale Postponed.

THE lands and tenements of Job W. Perry, advertised to be sold this day, at the suits of George Henry Elliott, and George Coleman, is postponed until Saturday the 13th day of November, next, at the same place and hour.

JAMES HAMILTON,
Sheriff, L. D.

Sheriff's Office, London,
Sept. 4th, 1841. 18-8

Sheriff's Sale Postponed.

THE lands and tenements advertised to be sold this day, at the suit of George Monro, vs. William Robertson, Alexander Robertson and Ross Robertson, is postponed until Saturday the 9th day of October, next, at the Court-house in the town of London, at 12 o'clock, noon.

JAMES HAMILTON,
Sheriff, L. D.

Sheriff's Office, London,
September 4, 1841. 18-4

Sheriff's Sale.

Henry Morson, *Plaintiff*,
vs.
John R. McDonald, *Defendant.*

George Auldjo, *Plaintiff*,
vs.
John R. McDonald, *Defendant.*

Allan MacDouell, *Plaintiff*,
vs.
John R. McDonald, *Defendant.*

CANADA, London District, } BY virtue of three writs of Fieri Facias, issued out of Her Majesty's Court of Queen's Bench, and to me directed, against the lands and tenements of the defendant, I have seized and taken in execution the following property, viz:—Lot D, in the broken front on the river Thames, south half No 14, in 4th concession, both in the township of Delaware; part of lot No. 15, 3rd concession of township of Bayham, containing one rood, more or less, with buildings thereon, which lands &c., I shall offer for sale at the Court-house in the town of London, on Tuesday the 19th day of October next, at 12 o'clock, noon.

JAMES HAMILTON,
Sheriff, L.D.

Sheriff's Office, London,
July 7, 1841. 19-1

In the Queen's Bench.

Western District, } BY virtue of a writ to wit. } of Attachment, issued out of Her Majesty's Court of Queen's Bench, and to me directed, against the estate, real and personal, of John Chase, an absconding or concealed debtor, at the suit of William Desmond, for the sum of twenty seven pounds and ten shillings.

I have seized all the estate, real as well as personal, of the said John Chase, and unless the said John Chase, return within the jurisdiction of the said Court, and put in bail to the action, within three calendar months, or cause the said claim to be discharged, all the real and personal estate of the said John Chase, or so much thereof as may be necessary, will be held liable for the payment, benefit and satisfaction of the said claim.

GEORGE WADE FOOT,
Sheriff, W. D.

Sheriff's Office, Sandwich,
6th October, 1841. 24-3

First published in Gazette, 21st Oct. 1841.

In the District Court.

CANADA, Western District, to wit. } BY virtue of a writ of Attachment, issued out of Her Majesty's Western District Court, and to me directed, against the estate, real and personal, of John V. Faunce, an absconding or concealed debtor, at the suit of Alansan Shuford, for the sum of twenty-five pounds—I have seized all the estate real as well as personal, of the said John V. Faunce, and unless the said John V. Faunce, return within the jurisdiction of the said Court, and put in bail to the action, or cause the said claim to be discharged, within three calender months, all the estate real and personal, or so much thereof as may be necessary, will be held liable for the payment, benefit and satisfaction of the said claim.

GEORGE WADE FOOT,
Sheriff, W. D.

Sheriff's Office, Sandwich,
August 10th, 1841. 20-3

First published in Gazette, 2d Sept. 1841.

Sheriff's Sale.

Wellington District, to wit. } BY virtue of a writ of Fieri Facias, issued out of Her Majesty's Court of Queen's Bench, and to me directed, against the lands and tenements of Martha Knight Administratrix etc., of Thomas Knight deceased, at the suit of James Smith, the elder, I have seized and taken in execution as belonging to the said Martha Knight, administratrix etc., of the said Thomas Knight deceased, 26 acres being residue of lot No. 3, 1st Concession Woolwich east side Grand River—Lot No. 2 by subdivision Pine lot on N. E. side of road leading from Wilmot to North line of lot 19 of Waterloo—All of which I will expose for sale, on Saturday, the 16th day of April next, at the Court House in the Town of Guelph, at the hour of 12 o'clock noon.

GEO. J. GRANGE,
Sheriff, W. D.

Sheriff's Office, Guelph,
October 9th, 1841. 24-3

NOTICE is hereby given, that application will be made at the next Session of the Legislature, by Petition, to annex the townships of Bayham, South and North Dorchester, Blanchard, Dowsie, Wilmot, and that part of the township of Dumfries and Brantford lying West of the Grand River, to the District of Brock.

(Clerk of the Peace, District of Brock.)

NOTICE.—Application will be made at the next sitting of the Legislature, for a Charter to Incorporate a Company for the Manufacture of Salt, at the "Hyde-Rheums," on the River Aux Sable, in township of Bosanquet, in the Western District. 20

☞ TO PRINTERS. ☜

WANTED—At Kingston—Two or three Compositors, steady good Workmen, to whom the Highest Wages will be given. Apply to Mr. R. Watson, Printing Office, Corner of Front and School Streets. Kingston, 14th Oct. 1841.

Printed by R. Stanton, Printer to the Queen's Most Excellent Majesty.

Upper Canada Gazette.

VOL. XVI. TORONTO, THURSDAY, OCTOBER 28, 1841. NO. 25

By Authority.

PROVINCE OF CANADA.

RICHARD DOWNES JACKSON.

By His Excellency Sir Richard Downes Jackson, Knight Commander of the Most Honorable Military Order of the Bath, Administrator of the Government of the Province of Canada, and Commander of Her Majesty's Forces in British North America.

A PROCLAMATION.

WHEREAS it appears by information on oath, that on the night of Sunday, the tenth day of October instant, a certain Viaduct belonging to the Company of Proprietors of the Champlain and St Lawrence Rail Road, was maliciously set fire to, burnt and consumed; and whereas for the ends of Justice and for the security of the properties of Her Majesty's subjects, it is most expedient and necessary that the Perpetrators of an act so atrocious and alarming in its character should not escape unpunished, I have thought fit, by and with the advice of Her Majesty's Executive Council of this Province, to issue this Proclamation, and I do hereby charge and command all and singular Her Majesty's Justices of the Peace, Sheriff's and other Officers, and Ministers of Justice, and all others, Her Majesty's loving subjects in this Province, to be diligent and use their best endeavours to discover and bring to Justice, the person or persons, by whom the said act of violence may have been committed, in order that he or they may be dealt with according to Law. And as an encouragement to the making of a discovery, I do hereby declare, that whosoever will give such information respecting the said burning, as may cause the Perpetrator or Perpetrators thereof to be apprehended and brought to Justice, shall receive a reward of ONE HUNDRED POUNDS current money of this Province, to be paid on conviction of him or them of the act or acts so committed as aforesaid. And I further offer Her Majesty's free pardon to such informant if he be an accessory to the said offence, but not a principal thereto.

Given under my Hand and Seal at Arms, at the Government House, in the Town of Kingston, in the said Province of Canada, the fourteenth day of October, one thousand eight hundred and forty one, and in the fifth year of Her Majesty's Reign.

By His Excellency's Command.

S. B. HARRISON,
Secretary.

CONVENTION OF COMMERCE AND NAVIGATION BETWEEN HER MAJESTY AND THE HANS TOWNS,

Signed at London, August 3, 1841.

HER Majesty the Queen of the United Kingdom of Great Britain and Ireland, on the one part, and the Senates of the Free Hanseatic Cities of Lubec, Bremen, and Hamburgh, (each State for itself separately,) on the other part, being desirous of improving and extending the commercial intercouse between their respective subjects and citizens, have, with this view, and in conformity with the stipulations of the VIIIth Article of the Convention of Commerce and Navigation between Great Britain and the Free Hanseatic Republicks, signed at London on the 29th of September, 1825, resolved to conclude a Convention, which shall be considered as Supplementary to the above-mentioned Convention of 1825.

Her Britannick Majesty and the said Free Hanseatic Republicks have therefore named as their Plenipotentiaries for this purpose, that is to say:—

Her Majesty the Queen of the United Kingdom of Great Britain and Ireland, the Right Honourable Henry John Viscount Palmerston, Baron Temple, a Peer of Ireland, a Member of Her Majesty's Most Honourable Privy Council, Knight Grand Cross of the Most Honourable Order of the Bath, a Member of Parliament, and Her Britannick Majesty's Principal Secretary of State for Foreign affairs:

And the Senates of the Free Hanseatic Cities of Lubeck, Bremen and Hamburgh, Edward Banks, Doctor of Laws, a Member of the Senate and one of the Syndicks of the Free Hanseatic City of Hamburgh, &c., &c.

Who after having communicated to each other their respective Full Powers, found in good and due form, have agreed upon and concluded the following Articles:

ARTICLE I.

The Senates of the Free Hanseatic Cities of Lubeck, Bremen, and Hamburgh, hereby agree, that British vessels coming from countries not being part of the Dominions of Her Britannick Majesty, shall henceforward, together with their cargoes, be admitted into the Ports of Lubeck, Bremen, and Hamburgh; and such vessels shall, on their admission, pay dues not higher nor other than those which shall be paid, in similar circumstances, by vessels belonging to Lubeck, Bremen or Hamburgh; and the duties to be paid upon the cargoes of such British vessels shall not be higher nor other, than if such cargoes had been imported in vessels belonging to Lubeck, Bremen or Hamburgh. And in consideration thereof Her Britannick Majesty agrees that, from and after the date of the Exchange of the Ratifications of this present convention, the vessels of the said Free Hanseatick Republicks of Lubeck, Bremen, and Hamburgh, when coming from Hanseatic Ports, shall, together with their cargoes, be admitted into the ports of all Her Britannick Majesty's Possessions, and such vessels shall on their admission, pay dues not higher nor other, than those which shall be paid, in similar circumstances by British vessels, and the duties to be paid upon cargoes of such Hanseatic vessels, shall not be higher nor other, than if such cargoes had been imported in British vessels.

ARTICLE II.

In consideration of the privileges extended to British Trade and navigation, by the First Article of the present Convention, Her Britannick Majesty further agrees, that all goods, wares, and merchandize, being the produce of the States of the Free Hanseatic Cities of Lubeck, Bremen, and Hamburgh, or of the other States of the Germanick Confederation, or of the States comprised in the Germanick Union of Customs, and which may be imported in any foreign vessels, from the ports of Lubeck, Bremen, and Hamburgh, or from any port situated on the Elbe or Weser, into the ports of the British Possessions abroad, including Gibraltar and Malta, shall also be permitted to be imported from the said ports of the Free Cities of Lubeck, Bremen, and Hamburgh, into the ports of the said British Possessions abroad, (including Gibraltar and Malta,) in vessels belonging to Lubeck, Bremen, and Hamburgh, built, owned, and navigated, as stipulated in the Fifth Article of the Convention of Commerce and Navigation, concluded on the 29th of September, 1825, between Great Britain on the one part, and the Free Hanseatic Cities of Lubeck, Bremen, and Hamburgh, on the other part: and such goods, wares, and merchandize, being the produce of the Free Hanseatic Republicks, or of the other States of the Germanick Confederation, or of the States of the Germanick Union of Customs, and so imported in Hanseatic vessels, into the ports of the said British Possessions abroad, (including Gibraltar and Malta,) and all goods, wares, and merchandize, exported in Hanseatic vessels, built, owned, and navigated as aforesaid, from the ports of the British Possessions abroad, (including Gibraltar and Malta,) to any foreign country whatever, shall pay no other or higher duties, than if the same were imported or exported in British vessels.

ARTICLE III.

The present convention, which shall be considered as supplementary to the Convention concluded between Great Britain and the Free Hanseatic Republicks on the 29th of September, 1825, shall be ratified, and the Ratifications shall be exchanged at London, as soon as possible within the space of six weeks.

In witness whereof, the respective Plenipotentiaries have signed the same, and have affixed thereto the seals of their arms.

Done at London, the third day of August, in the year of our Lord one thousand eight hundred and forty one.

PALMERSTON. (L. S.)
BANKS. (L. S.)

NOTICE is hereby given, that in terms of the 35th Section, 3rd and 4th Will. 4th, Cap. 59, I have approved of a Warehouse situated on the East India Wharf, for the Warehousing of Salt and other goods without payment of duty on the first entry thereof, under the conditions and for the purposes of the Act, 3rd and 4th Will. 4. Cap. 59.

H. JESSOP,
Collector

Custom House Quebec,
7th October, 1841. 26

EXECUTIVE COUNCIL OFFICE,
Kingston, 13th October, 1841.

NOTICE is hereby given, by order of His Excellency the Administrator of the Government, in Council, that sealed proposals to lease the Ferry across the River Rideau, in the township of Elmsley in the District of Johnstown, for the term of seven years, to be endorsed "Tender for Ferry," will be received at this office until the first day of December next. The Lessee will be required to enter into the usual security for the due performance of the conditions. The Lease to be subject to such rules and regulations for Ferriage and Attendance as the Magistrates of the said District of Johnstown, in General Quarter Sessions of the Peace, may be pleased to adopt.

25-t W. H. LEE.

STATUTES OF THE PROVINCE OF CANADA.

ANNO QUARTO ET QUINTO VICTORIÆ REGINÆ.

CAP. IX.

An Act to grant authority to Licensed Surveyors in that part of this Province called Upper Canada, to administer an Oath in certain cases, and to protect them while in the discharge of their duty in Surveying Lands.

[27th August 1841.]

WHEREAS great inconvenience and delay are often experienced, and much unnecessary trouble and expense occasioned to the Landholders in that part of this Province called Upper Canada, in consequence of Licensed Surveyors not having authority to administer an oath to persons called upon to prove original land marks; And whereas it is expedient and necessary to remedy these evils, by granting authority to legally authorized Surveyors to administer an oath in certain cases, and also to protect them in the discharge of their duty in surveying any lands: Be it therefore enacted by the Queen's Most Excellent Majesty, by and with the advice and consent of the Legislative Council and of the Legislative Assembly of the Province of Canada, constituted and assembled by virtue of and under the authority of an Act passed in the Parliament of the United Kingdom of Great Britain and Ireland, and intituled "*An Act to Re-unite the Provinces of Upper and Lower Canada, and for the Government of Canada*;" and it is hereby enacted by the authority of the same, that from and after the passing of this Act, every licensed Surveyor within that part of this Province called Upper Canada, shall be, and he is hereby authorized and required to administer an oath, or oaths, to every person or persons who may be called upon from time to time to prove any boundary post, or monument, or to shew original land mark, or corner of any township, concession, lot, or tract of land, which such Surveyor may be called upon to survey in any town or township within that part of this Province called Upper Canada.

II. And be it enacted, That if any person or persons shall wilfully or corruptly swear falsely in any matter deposed under this Act, such false swearing shall be deemed wilful and corrupt perjury.

III. And be it enacted, That from and after the passing of this Act, if any person or persons shall interrupt, molest or hinder, any licensed Surveyor, while in the discharge of his duty of a Surveyor of lands, practising under the several Laws now in force in that part of this Province aforesaid, prescribing his duty, or under the authority of any Boundary Line Commissioners, such person or persons shall be deemed to have been guilty of a misdemeanor, and being thereof lawfully convicted in any Court of competent jurisdiction, may be punished either with fine or imprisonment, in the discretion of such Court.

IV. And be it enacted, that all evidence to be taken by any Surveyor as aforesaid, shall be reduced into writing, and shall be read over and signed by the persons giving the same; and that all such evidence shall be filed in the Registry Office of the County in which it shall be taken, subject to be produced thereafter as evidence in any Court of Law within that part of this Province aforesaid.

CAP. X.

An Act to provide for the better internal Government of that part of this Province which formerly constituted the Province of Upper Canada, by the establishment of Local or Municipal Authorities therein

[27th August 1841.]

WHEREAS for the better protection and management of the local interests of Her Majesty's Subjects, in that part of this Province which formerly constituted the Province of Upper Canada, it is expedient that Municipal Authorities be established in the several Districts of that portion of the Province: Be it therefore enacted by the Queen's Most Excellent Majesty, by and with the advice and consent of the Legislative Council and of the Legislative Assembly of the Province of Canada, constituted and assembled by virtue of, and under the authority of an Act passed in the Parliament of the United Kingdom of Great Britain and Ireland, intituled, "*An Act to Re-unite the Provinces of Upper and Lower Canada, and for the Government of Canada*," and it is hereby enacted by the authority of the same, That the inhabitants of each of the Districts in that part of this Province which formerly constituted the Province of Upper Canada, and of each and every District which may be hereafter established in that portion of this Province, in the manner by Law provided, shall upon, from and after the first Monday in January, in the year of our Lord one thousand eight hundred and forty-two, be a Body Corporate, and as such shall have perpetual succession, and a common seal, with power to break, renew and alter the same at pleasure, and shall be capable in Law of suing and being sued, and of purchasing and holding lands and tenements, situate within the limits of such District, for the use of the said inhabitants, and of making and entering into such contracts and agreements as may be necessary for the exercise of their corporate functions; and that the powers aforesaid shall be exercised by and through, and in the name of the Council of every such District respectively.

II. Provided always, and be it enacted, That it shall not be lawful for the inhabitants of any District incorporated as aforesaid, to exercise any other powers of a corporation, except such as are herein mentioned, or such as shall be expressly conferred by the Legislature of this Province, or such as shall be necessary for the due execution of the powers herein granted.

III. And be it enacted, That there shall be a District Council in each such District as aforesaid, which District Council shall consist of a Warden and Councillors, to be appointed and elected as hereinafter provided.

IV. And be it enacted, That it shall be lawful for the Governor of this Province, by Letters Patent to be issued under the Great Seal of this Province, to appoint from time to time as occasion may require, one fit and proper person to be Warden of and in each of the said Districts, for the purposes of this Act; and such Warden shall hold his office during pleasure.

V. And be it enacted, That at the first meeting of the inhabitant Freeholders and Householders of the several townships or reputed townships, or unions of townships, and of reputed townships, in the districts aforesaid, respectively, to be held next after the passing of this Act, in pursuance of a certain Act of the Parliament of the late Province of Upper Canada, passed in the first year of Her Majesty's reign, and intituled, "An Act to alter and amend sundry Acts regulating the appointment and duties of Township Officers," there shall be elected by the said inhabitant Freeholders and Householders, assembled and qualified in the manner prescribed by the said Act, one or two Councillors, to be Members of the said District Councils, respectively, according as such local divisions as aforesaid, may by reason of the amount of their population, and according to the provisions hereinafter contained, be empowered and required to elect one or two Councillors; and at each succeeding annual meeting to be held as aforesaid, there shall be elected by the inhabitant Freeholders and Householders, assembled and qualified as aforesaid, a Councillor or Councillors, to supply the place of the Councillor or Councillors (if any there be) who having been elected for the local division for which the meeting shall be held, shall have vacated his or their seat or seats, in the manner hereinafter provided; and a Councillor to represent such local division in the District Council, if such local division shall since the then last election, have become entitled to elect two such Councillors instead of one.

VI. And be it enacted, That it shall be the duty of the Collector or Collectors in the locality for which any such election shall be held, to furnish to the Town Clerk, at least six days before the time appointed for such election, a certified list of all the inhabitant Freeholders and Householders entered upon the then last assessment roll for such locality; and those persons only whose names are entered on such list shall vote at the election; and it shall be lawful for the Town Clerk to require of, and administer to any person claiming to be one of the persons entered in such list, the following oath:

"I do swear (or solemnly affirm) that I am "A. B. whose name is entered on the assessment roll for the township of ——, (or as the case may be) and that I have not already voted at this election."

But no other proof of qualification shall be then required of any such person.

VII. And be it enacted, That the said inhabitant Freeholders and Householders shall at every such meeting, first proceed to the election of a Councillor or Councillors; and the poll for such election, if demanded by any candidate, or by any three electors then present, shall be kept open to an hour not later than three in the afternoon of the day of such meeting, and shall then finally close; and poll lists shall be kept at such election by the Town Clerk, or person presiding at the same, in the form of the Schedule hereunto annexed; and after the final close of such poll the person so presiding shall forthwith proceed publicly to declare the number of votes given for each Candidate, and shall declare the person or persons having the majority of votes in his or their favour to be duly elected Councillor or Councillors as aforesaid; and if there should be, at such final closing of the poll, an equal number of votes polled for two or more persons to be Councillors as aforesaid, it shall be lawful for the person presiding at such election, and he is hereby required, whether otherwise qualified or not, to give a vote for one or other of the persons having such equality of votes, and so determine the election; and the poll lists kept at such election shall, by the person so presiding, be delivered, after the conclusion of every such election, to the Clerk of the Peace of the district for which such election shall have been held.

VIII. And be it enacted, That before the person presiding at such election of Councillor or Councillors shall proceed to poll the votes thereat, he shall subscribe and take the following oath, before some Justice of the Peace of the District, who is hereby empowered and required to administer the same, and who shall certify and return such affidavit to the Warden of the District, to be by him delivered to the Clerk of the Council, for safe keeping among the records and papers of the Council

"I, C.D., do swear (or solemnly affirm) that I have not, directly or indirectly, by myself or any other person, received any fee, gift, gratuity or reward, either in money or otherwise, or the promise of any as a consideration for my returning, or effecting the return of any person as a Member of the District Council for the District of ——, (as the case may be); that I will, to the best of my skill and ability, fairly, honestly and faithfully, conduct the present election for the choice of a Member (or Members, as the case may be) of the said Council, and truly return the Candidate (or Candidates, if two Members are to be chosen) who at the final close shall appear to have the majority of votes, and that I will use my best endeavours to preserve peace and order at such election, and to give all persons entitled to vote free and unmolested access to and from the poll."

IX. And be it enacted, That the person presiding at every such election shall, during the day and days on which the election may be held, be fully empowered to act as Conservator of the Peace in and for the district; and such person presiding, or any Justice or Justices of the Peace present at such election, shall and may arrest, or cause to be arrested, and may try or bind over for trial, or summarily punish by fine or imprisonment, or both, any riotous or disorderly person or persons, or any person or persons who may assault, beat, molest or threaten any Elector, at, coming to, or returning from the said election; and when thereto required, all Constables and others at the said election are enjoined to aid and assist such person presiding, and Justice or Justices of the Peace in discharging such duties, under pain of being deemed guilty of a misdemeanor, and liable to punishment therefor, and all Justices of the Peace residing in the township wherein the election is held shall, upon being notified in writing by such person presiding, attend at such election for the purpose of aiding in preserving peace and order thereat; and such Justice or Justices, or person presiding, shall and may, when they consider it necessary, appoint and swear in any number of Special Constables, not exceeding Twenty-five, to act as Peace Officers, and assist in maintaining peace and order at such election.

X. And be it enacted, That the number of Councillors to be elected for each of the said districts shall be regulated as follows, that is to say:—Every township, or reputed township, entitled to elect Township Officers shall also be entitled to elect one Councillor; and if in such township, or reputed township, there shall be more than three hundred inhabitant Freeholders and Householders in such assessment list as aforesaid, such place shall be entitled to elect two Councillors; and no township shall be entitled to elect more than two Councillors: Provided always, that the unions of townships, and of reputed townships, to be made in pursuance of the Act of the Parliament of the late Province of Upper Canada, hereinbefore cited, shall be taken and considered to constitute townships for all the purposes of this Act.

XI. And be it enacted, That every person to be elected a member of a District Council as aforesaid, shall be resident within the Township, or reputed Township, for which he shall be elected, and shall be seized and possessed to his own use, in fee, of lands and tenements within the District in which such local divisions respectively shall be situate, or within some one or other of the Districts next adjoining such District, of the real value of three hundred pounds currency, over and above all charges and incumbrances, due and payable upon or out of the same.

XII. And be it enacted, That no person being in Holy Orders, or being a minister or Teacher of any religious sect or congregation, nor any Judge or Judges of any court of civil jurisdiction, or any military, naval or marine Officer in Her Majesty's service, on full pay, nor any person accountable for the District revenues, nor any person receiving any pecuniary allowance from the District for his services, nor any person having directly or indirectly, by himself or his partner, any contract, or any share or interest in any contract, with or on behalf of the District, shall be qualified to be elected a Councillor in any District Council to be constituted under this Act.

XIII. And be it enacted, that no person shall be capable of being elected a Councillor, in any such District Council, who shall be attainted for treason or felony, in any court of law in any of Her Majesty's dominions.

XIV. And be it enacted, That every person duly qualified, who shall be elected to the office of Councillor, in any such District Council, shall accept such office, or in default thereof shall pay to the Treasurer of the District in which he shall have been so elected a fine not exceeding the sum of ten pounds currency, or such other fine instead thereof as may hereafter be provided by a by-law of such Council, to be made in this behalf; and the said fine, if not duly paid, shall, together with the reasonable costs of recovering the same, be levied by distress and sale of the goods and chattles of the person so refusing to accept office, in execution of the warrant of any Justice of the Peace having jurisdiction within the District, who is hereby required, on the application of the Council, and after the conviction of the person so making default, by confession, or on the oath of one or more credible witnesses, to issue such warrant; and the fine so recovered shall be accounted for by the Treasurer, as part of the District funds in his hands; and Provided also, that no person shall be liable to such fine as aforesaid, who shall, prior to such conviction, make oath before the Justice of the Peace before whom he shall be prosecuted, that he has not the qualification in property hereby required for a District Councillor; and Provided also, that no person disabled by permanent infirmity of body or of mind, nor any person above the age of sixty-five years, nor any person who within five years from the day on which he shall have been so elected, shall have served in the Office of Councillor, or paid a fine for not serving in the same, shall be liable to such fine as aforesaid.

XV. And be it enacted, That no person elected a Councillor as aforesaid, shall be capable of acting as such until he shall have taken and subscribed before the Warden of the District, or one of the Justices of the Peace who shall have authorized the election (who are hereby empowered to administer the said oaths,) the oath of allegiance to Her Majesty, Her Heirs and Successors and also an oath in the words or to the effect following, that is to say,

"I, A. B., having been elected a Councillor in the District Council of do hereby sincerely and solemnly swear (or affirm) that I will faithfully fulfil the duties of the said office, according to the best of my judgment and ability; and that I am seized, and possessed to my own use, of lands held in fee, viz. (describing the lands) and that the said lands are within the District of and are of the real value of three hundred pounds currency, over and above all charges and incumbrances due and payable upon or out of the same; and that I have not fraudulently or collusively obtained the same for the purpose of qualifying me to be elected as aforesaid: So help me God.'

XVI. And be it enacted, That every person duly qualified, who shall be elected to the office of councillor as aforesaid, shall take and subscribe the oaths hereinbefore mentioned, within ten days after notice of his election; and in default thereof, such person shall be deemed to have refused to accept the said office; and shall be liable to pay the fine aforesaid as for non-acceptance of office, and the said office shall thenceforward be deemed to be vacant, and be filled up by another election.

XVII. And be it enacted, That in cases where any person elected shall prove to be disqualified or shall claim and prove exemption, or where any duly qualified person, elected to the office of Councillor in any of the said Districts, shall refuse to accept such office, or shall refuse or neglect to take and subscribe the above mentioned oaths, it shall be lawful for the Justices of the Peace, who shall have signed the Warrant for the Township meeting at which such person was elected, or for either of such Justices, as often as such case of refusal or neglect shall occur, to issue his or their warrants to the township Clerk, authorizing him on a day to be named in the Warrant, (of which day not less than five days notitice shall be given in the same manner as is by law required with regard to the annual Township meeting, to the elect-

ors qualified as aforesaid,) to proceed to another election of a fit and proper person to supply the place of the person who shall have so refused or neglected to accept office, or to take and subscribe the said oaths; and the Councillor who may be elected at such new election, shall hold office until the time at which the person in whose place he may have been elected would, according to the provisions hereinafter contained, have gone out of office, and no longer, but shall be capable of immediate re-election, unless otherwise disqualified.

XVIII. And be it enacted, That if a vacancy or vacancies in any of the said Councils, whether arising from the death of any of the Councillors, or other cause, shall occur before the annual period of election hereinbefore prescribed, it shall be lawful for the Warden of the District in which such vacancy or vacancies shall have occurred, to issue in the name of Her Majesty, Her Heirs or Successors, a warrant attested by him under his hand and seal, directed to the Clerk of the Township, or reputed Township, for which such vacancy or vacancies shall have occurred, requiring him, after five days notice to be given in the manner mentioned in the next preceeding section to the electors qualified as aforesaid, to cause an election to be made of a Councillor or Councillors, to supply such vacancy or vacancies; which warrant shall by such Town Clerk, be duly executed; and every Councillor elected under such warrant, shall vacate his seat in the Council, at the time when the person in whose stead he shall have been chosen would, according to the provisions hereinafter contained, have vacated his seat, but shall be capable of immediate re-election, if not otherwise disqualified: Provided always, that no such warrant shall be issued as aforesaid, after the third quarterly meeting in any year.

XIX. And be it further enacted, That on the first Monday in January, in the year next following that in which the first election shall be had, and on the same day in every succeeding year, one third part of the entire number of Councillors in every District shall go out of office; and at the last quarterly meeting of each and every District Council, in the year in which such first election shall be had, it shall be determined by lot, which among the Councillors shall go out of office for that year, and for the next succeeding year; but thenceforward, in all future years, those persons who shall have been Councillors, without re-election, for the longest time, shall vacate their seats: Provided always, that when any District Council shall consist of a number of Councillors not divisible into three equal parts, it shall be lawful for such District Council, by a by-law to be made in this behalf, to fix and determine the number of Councillors to go out of office at the end of the first and second years respectively, which number shall be as near one third of the whole number of Councillors as may be; and the number to go out of office, shall be so regulated by such by-law, that at the end of three years, none of the Councillors elected at the first election shall remain in office: and Provided also, that every Councillor who shall so go out of office shall, if not otherwise disqualified, be capable of being immediately re-elected.

XX. And be it enacted, That in order to determine, in each of the said Councils, what Councillors are to vacate their seats as aforesaid, in the first and second years after the first election under this Act, the Clerk of the Council or other officer to be appointed for that purpose by the Council, shall, at the last quarterly meeting of such Council, to be held in the year in which such first election as aforesaid shall be had, write the name of each of the Councillors on a piece of paper, and place the same folded up in a glass or box, from which the names shall be drawn by some person appointed by the Council for that purpose; and the third of the said Councillors, (or the number of Councillors to go out in pursuance of the by-law to be made in that behalf as aforesaid,) who shall vacate their seats in the year then next following, shall be those whose name shall be first drawn; and the third of the said Councillors, or the number to go out of office in pursuance of such by-law as aforesaid, who shall vacate their seats in the next succeeding year, shall be those whose names shall be next drawn.

XXI. And be it enacted, That at all meetings of every such Council, the Warden of the District shall preside; and, in case of his absence, death or incapacity to act; or of any accidental vacancy in the office of Warden, the members shall choose, from the Councillors present, one of their number to be temporary Chairman in the place of such Warden, during his absence, or during such accidental vacancy in the office of Warden.

XXII. And be it enacted, That there shall be in each year, four quarterly meetings of every District Council constituted under the authority of this Act, which meetings shall commence on the second Tuesday in the months of February, May, August and November, respectively; and the said meetings shall not at any time be held for a longer period than six successive days, (Sundays excepted,) and at no meeting of any such Council, shall any mater be deliberated or determined on except such matters as fall within the scope of the powers and jurisdiction of such Council.

XXIII. Provided always, and be it enacted, That extraordinary meetings of any such Councils may be held by and under the authority of the Governor of this Province, signified in writing to the Warden of the District, who shall give due notice thereof to the Councillors of the District; and no such extraordinary meeting shall continue beyond the period of six days; and no matters shall be deliberated or determined on, at any such extraordinary meeting, except those for which the same shall have been specially convened.

XXIV. And be it enacted, That the meetings of the Council of each District, respectively, shall be open to the public, and shall be held at the place at which the sittings of the District Court for the same District are or may be appointed to be held; and may be held in the Court House of the District, unless some other building shall be provided for the purpose.

XXV. And be it enacted, That all Acts whatsoever, authorized or required by virtue of this Act, to be done by the Council of any of the said Districts, and all questions of adjournment, or other questions that may come before any meeting of such Council, may and shall be done and decided, by the majority of votes of the members present at such meeting, other than the Warden; and the Warden, or in the absence of the Warden, the temporary Chairman shall, in all cases of equality of votes, have a casting vote; but the Warden shall not vote except in such case of equality, and the temporary chairman shall vote first as member of the Council, and shall then, if there be such equality, have a casting vote: and in order to constitute a quorum, there shall be present at every such meeting a majority of the entire number of Councillors, by which such district is entitled to be represented in such Council; Provided always, that no District Council shall be incompetent to proceed to business, if a quorum be present, although all the Councillors by which the District is entitled to be represented may not then have been elected, or have taken the oath requisite to enable them to sit.

XXVI. And be it enacted, That minutes of the proceedings of all the meetings of the said Councils shall be drawn up and fairly entered in a book to be kept for that purpose by the Clerks of the said Councils, respectively; and such minutes shall be signed by the Warden or temporary Chairman, who shall preside at the meeting, and shall be open to inspection by any elector of the District, at all seasonable times, on payment of a fee of one shilling.

XXVII. And be it enacted, That it shall be lawful for each of the said Councils to appoint from and out of the Councillors elected to serve in such Council, such and so many Committies, consisting of such number of persons as they may think fit: Provided always, that it shall not be lawful for such Committees to sit or meet on any days except those appointed for the meetings of the Council; and that such committes shall be subject in all things to the authority, control and approval of the Council.

XXVIII. And be it enacted, That from and out of a list of three fit and proper persons, to be submitted by each of the said Councils to the Governor of this province, it shall be lawful for the said Governor to select one to be, and be called the District Clerk; and every such Clerk shall be appointed by an Instrument to be issued under the Great Seal of this Province, and shall hold his office during pleasure: Provided always, that if at the first meeting under this Act, or at the next quarterly meeting after any vacancy shall have occurred in the office of the District Clerk, or any extraordinary meeting to be called for the purpose of filling up such vacancy, any such Council shall fail to agree upon the three names to be submitted as aforesaid to the said Governor, then it shall be lawful for the said Governor to appoint some fit and proper person to be such Clerk; And provided also, that it shall be lawful for the Warden to appoint a person to Act as Clerk until such time as a Clerk shall be appointed in the manner hereinbefore provided.

XXIX. And be it enacted, That upon, from and after the said first day of January, in the year of our Lord one thousand eight hundred and forty two, the power now vested in the Justices of the Peace in any district, to appoint the District Treasurer thereof, shall cease and determine, and the office of each and every District Treasurer so appointed before the said day, shall be vacated upon, from and after the same; and it shall be lawful for the Governor of this Province, to appoint in each of the said districts, one fit and proper person to be, and be called the District Treasurer, and to hold his office during

pleasure: and such appointment shall be made by an Instrument to be issued under the Great Seal of this Province, after the person named by the said Governor shall have first given good and sufficient security, to be ascertained and determined by the said Governor, for the due execution of the office of Treasurer, and for the faithful accounting for all monies which may come into his hands by virtue of the said office; and such appointment may be made at any time after the passing of this Act, but the District Treasurer so appointed shall not enter upon any of the functions of his office until the day last aforesaid.

XXX. And be it enacted, That it shall be the duty of the Treasurer of each of the said Districts, respectively, to receive all monies which shall be raised under any by-law to be made as hereinafter provided, by the Council of the District wherein he shall have been appointed Treasurer, and also all monies which under any Act of competent Legislative authority within this Province, have been or shall be directed to be paid to or received by any District Treasurer, and to apply and account for the same in such manner as may be prescribed by any by-law of such Council, or by any Act of such competent Legislative authority as aforesaid.

XXXI. And be it enacted, That each District Treasurer appointed under the authority of this Act, shall upon, from and after the day last aforesaid, be to all intents and purposes substituted to and for the District Treasurer appointed for the same district in the manner now authorized by law, and shall have the same rights and powers with regard to such former District Treasurer, his sureties, and all other parties concerned, as if he had succeeded to such former District Treasurer by virtue of an appointment made in the manner now provided by law, on the removal from office of such former District Treasurer; saving only that he shall be under the controul of, and accountable to the District Council, and the auditors hereinafter mentioned, touching all matters and things within the scope of the powers and jurisdiction of the District Council, and shall not with regard to such matters and things be under the controul of and accountable to the Justices of the Peace for the District; and upon, from and after the said day, each District Treasurer appointed under this Act, shall have all the rights, powers and authority, and shall be subject to all the duties, obligations and liabilities, which the District Treasurer, appointed for the same district by the Justices of the Peace, would have had, or would have been subject to, if this Act had not been passed; saving always, he shall not be under the controul of, or accountable to the Justices of the Peace for the district, but shall be under the controul of, and accountable to the District Council, and the Auditors hereinafter mentioned, touching all matters and things within the scope of the powers and jurisdiction of the District Council, but shall with regard to all other matters and things be and remain under the controul of, and accountable to the Justices of the Peace for the District, and to other authorities and parties, as the District Treasurer appointed for the same district by the said Justices would have been, if this Act had not been passed.

XXXII. And be it enacted, That every District Treasurer shall, in books to be kept for that purpose enter true accounts of all sums of money by him received and paid, and for which he may be accountable to the District Council, or to the Auditors hereinafter mentioned, and to the several matters for which the same shall have been received and paid; and the books so kept, shall at all seasonable times, be open to the inspection of every Member of the Council; and all such accounts, together with all vouchers and papers relating thereto, shall, four times in every year, that is to say, within one month after every quarterly meeting, be submitted, together with an abstract of such accounts for the last year, by the Treasurer to the District Auditors, (to be appointed as hereinafter provided) for the purpose of being by them examined and audited; and if the said accounts shall be found to be correct, the same shall be approved and allowed by the said Auditors; and after the said accounts shall have been so examined and audited, the said Auditors shall make their report thereon to the Council at its next quarterly meeting; and every such abstract and report shall be open at all seasonable times to the inspection of any inhabitant of the District, who shall also be entitled to copies thereof, on payment of such reasonable fee for the same as the Council shall establish.

XXXIII. Provided always, and be it enacted, That no District Treasurer appointed under this Act, shall be entitled to any salary, per centage, or remuneration whatever, for any service performed under the direction or controul of the District Council, on any monies for which he shall be accountable to the District Auditors, unless and until his accounts shall have been duly audited, approved and allowed, by such District Auditors; and in every bond and other security given by any such Treasurer for the due execution of his office, it shall be expressly conditioned that he shall render true accounts to such Auditors, within the time and times prescribed by this Act, or within the time and times which shall be prescribed by any other laws which shall be in force in that behalf; and so much of any Act or Law now in force as may be inconsistent with the provisions of this Section, shall be and is hereby repealed.

XXXIV. And be it enacted, That there shall be appointed at the first quarterly meeting in each year, for each District, two persons to be and be called "District Auditors," one of whom shall be appointed by the Warden of the District, and the other elected by the Council: Provided always tha no person shall be appointed or elected Auditor, who shall be a member of the Council, or the Clerk, or Treasurer, or Surveyor of the District, nor any person who shall have directly or indirectly, by himself or in conjunction with any other person, any share or interest in any contract or employment with, by or on behalf of such Council; And provided also, that no person appointed or elected an Auditor for the District, shall be capable of acting as such, unless he shall have previously made and subscribed before any two of the Councillors for such District, (who are hereby authorized to administer the same) an oath in the words or to the effect following, that is to say:—

"I, A. B., having been appointed (or elected, as the case may be) to the office of Auditor, for the District of do hereby promise and swear, that I will faithfully perform the duties thereof, according to the best of my judgement and ability; and I do hereby solemnly declare and swear, that I have not, directly or indirectly, any share or interest whatever, in any contract or employment with, by, or on behalf of the Council of this District. So help me God."

XXXV. And be it enacted, That every person authorized by law to make an affirmation instead of taking an oath, shall make such affirmation in every case in which by this Act an oath is required to be taken; and if any person taking any oath required by this Act, or making any affirmation instead of taking such oath, shall wilfully swear or affirm falsely, such person shall be deemed guilty of wilful and corrupt perjury, and be liable to the pains and penalties by law provided for that offence.

XXXVI. And be it enacted, That it shall be the duty of the Auditors in each of the said Districts, to examine, settle and allow, or report upon all accounts which may be chargeable upon, or may concern their Districts respectively, and which may relate to any matter or thing under the controul of, or within the jurisdiction of the District Council, and may then remain unsettled, whether such accounts relate to debts or liabilities of or to the District, contracted before or after the first day of January, 1842; and also to examine and audit the accounts of the Township Officer or Officers of reputed townships, appointed or hereafter to be appointed in pursuance of the aforesaid Act of the Parliament of Upper Canada, and the accounts of all other persons, against their respective townships; and the said Auditors shall, for the purpose last aforesaid, be substituted for the Town Wardens appointed under the authority of the said Act.

XXXVII. And be it enacted, that it shall be lawful for the Warden of each of the said Districts respectively, with the approbation of the Governor of the Province for the time being, to appoint in and for his District, some fit and proper person to be and be called "The District Surveyor," whose duty it shall be to superintend the execution of all works undertaken in pursuance of any By-Law of the Council of such District, and to take care of all fixed property belonging to such District, and to examine and report upon all estimates of proposed works, and to enforce the observance of all contracts for the execution of works undertaken for or on behalf of the said District, and to report annually, or oftener if need be, to the said Warden, upon the state of the works in progress, and of the fixed property belonging to such District; and all such annual or other reports shall be laid by the Warden before the District Council, at the quarterly meeting next after any such report shall have been received, together with an estimate of the probable expense of carrying on such works, and managing such fixed property, during the then current or next ensuing year; Provided always, that no person shall be appointed to be such Surveyor, unless, and until he shall have been examined and declared qualified for the office, by the Board of Works for this Province, or by some other competent person or persons to be named for that purpose by the Governor of this Province.

XXXVIII. And be it enacted, That it shall not be lawful for any person to hold at the same time more than one of the District offices hereby created; nor shall

it be lawful for the partner of any such District officer to hold any District office in the same District wherein such officer shall be employed; nor shall it be lawful for any such officer to have directly or indirectly, any share or interest whatsoever, either by himself or his partner, in any contract for executing any work to be undertaken by, for or on behalf of the Council of such District.

XXXIX. And be it enacted, That it shall be lawful for each of the said Councils, in the said Districts respectively, to make By-Laws for all or any of the following purposes, that is to say:—

For the making, maintaining or improving, of any new or existing road, street or other convenient communication and means of transit within the limits of the District, or for the stopping up altering or diverting of any road, street or communication within the limits aforesaid;

For the erection, preservation and repair, of new or existing bridges and public buildings:

For the purchase of such real property, situate within the limits of each such District respectively as may be required for the use of the inhabitants thereof:

For the sale of such part or parts of the real property belonging to such Districts respectively, as may have ceased to be useful to the said inhabitants:

For the superintendence and management of all property belonging to the said Districts respectively:

For providing means for defraying such expenses of or connected with the administration of Justice within the said Districts respectively, as are or may be hereinafter by law directed to be defrayed by the District, or out of the District funds:

For providing for the establishment of, and a reasonable allowance for the support of Schools:

For raising, assessing, leveying and appropriating, such monies as may be required for the purpose of carrying into effect all or any of the objects for which the said District Councils respectively are hereby empowered to make by-laws; which monies shall be raised either by means of tolls, to be paid in respect of any public work or works, within the limits of the said Districts respectively, or by means of rates or assessments to be imposed and levied on real or personal property, or both, within the limits of such District, or in respect of such property, upon the owners and occupiers thereof:

For the collection of, and accounting for, all tolls, rates and assessments, imposed or raised under the authority of any such Council, and of the revenues belonging to such District respectively:

For imposing and determining reasonable penalties to be recovered from such persons as having been elected to offices, as hereinbefore provided, shall refuse to serve the same, or refuse or neglect to take and subscribe the oaths of office, as hereinbefore prescribed, for such offices respectively:

For determining the amount and manner and time of payment of all salaries or other remuneration of District officers, to be appointed under the authority of this Act:

For determining the amount of salary, fees or emoluments, which shall be received by the several Township Officers within the limits of such Districts respectively, to be appointed or elected in pursuance of any Act or other Law now in force, or which may hereafter be in force in that part of this Province to which this Act applies:

For establishing a rate of commutation to be paid in money by such person bound to perform Statute labour on any Road within the District, in lieu of such labour, and for directing how such commutation money shall be collected, levied and applied: and

For providing for any other purpose, matter or thing which shall be specially subjected to the direction and control of the said District Councils respectively, by any Act of the Legislature of this Province; but no such By-Law shall impose any punishment of imprisonment, or any penalty exceeding five pounds.

XL. Provided always, and be it further enacted, That it shall not be lawful for any such District Council as aforesaid, to impose, lay or levy, any rate or assessment whatever on any lands or tenements, goods or chattles, real or personal estates, belonging to Her Majesty, Her Heirs or Successors.

XLI. Provided also and be it enacted, That in assessing any rate or tax which shall be levied under the authority of this Act, such property only shall be assessed as is now liable by law to be assessed for rates in any District, and that in making such assessment all such property shall be respectively valued at the rates at which it is by law directed to be valued in making assessments of such rate as aforesaid for any District: Provided always, that the assessment shall not in any case exceed the sum of two pence in the pound on the assessed value: Provided also, that the sum to be raised under any By-Law, shall be limited by such By-Law, and shall afterwards be apportioned and assessed equally upon all property, except lands liable to assessment within the locality in which such sum is to be raised according to the value assigned to such property by the assessment Laws aforesaid; but it shall be lawful for any District Council, by any such By-Law as aforesaid, to direct that all the lands within the District shall be rated and assessed for such parts of the sum to be raised under such By-Law, as to the said Council shall seem expedient, provided the total amount of rates or taxes levied for District purposes, in any one year, on the land within any District, shall not exceed one penny half-penny currency per acre.

XLII. And be it enacted, That all existing rates now lawfully imposed in any District, for any purpose within the scope of the powers of the District Council, and in force on the said first day of January, 1842, shall continue in force and shall be paid over to and received by the Treasurer, to be appointed under this Act for such District, and shall be collected by Collectors of the several Townships and places within the District, until it shall be otherwise provided by a By-Law of the District Council.

XLIII. And be it enacted, That all lawful debts and liabilities of any District, or of the Justices or Treasurer for the same in respect of such district, shall be assumed and paid by the District Council thereof, upon, from and after the said first day of January 1842, on the same terms and conditions as they would have been payable by or might have been enforced against such District Treasurer or Justices, and all debts, obligations and liabilities of any kind, whatever, due or contracted in favour of such Treasurer or Justices in respect thereof, and all property whatsoever, belonging to the district, shall at the same time become vested in and due to, and may be enforced by the District Council, on the same terms and conditions as they would have been due to, and might have been enforced by such District or the Justices of the Peace or Treasurer for the same, if this Act had not been passed; Provided always, That it shall not be lawful for any District Council to issue or authorise the issue of any bill or note, or in any way to act as Bankers, or to authorize any person or party to act as such.

XLIV. And be it enacted, That all allowances or per centage, granted to any Collector or Treasurer by the laws now in force, on monies collected or received by him which will, after the said first day of January, 1842, be subject to the disposal and control of the District Council, shall, from and after the said day continue to be allowed to such Collector or Treasurer until it be otherwise ordered by a By-Law of the Council; subject always to the provision hereinbefore mentioned as to the auditing of the accounts relative to such monies; and all salaries, wages and allowances of any kind now granted to any Township Officer or to the Clerk of the Peace, for any services performed with regard to matters hereby placed under the control of the District Council, shall continue to be allowed and paid until it shall be otherwise ordered by such Council.

XLV. And be it enacted, That all rules, orders and regulations, of any kind, made before the day last aforesaid by the Justices of the Peace, for any District, relative to any rate, assessment, road, public work, matter or thing, hereby placed under the control of the District Council, shall remain in force and effect until it be otherwise ordered by a By-Law of the District Council.

XLVI. Provided always, and be it enacted, That it shall not be lawful for any such Council to pass any By-Law for performing any public work, not commenced or ordered to be commenced by the Justices of the Peace for the District, before the day last aforesaid, without having first received an estimate of such work prepared or examined, and reported upon by the District Surveyor; and if the cost of such work will, in the opinion of the said Surveyor, exceed the sum of Three Hundred Pounds, Currency, such estimate shall also be examined and reported upon by the Board of Works for this Province, or by some other competent body or person for that purpose, to be appointed by the Governor of this Province: And provided also, that every such work to be executed in pursuance of any such By-Law, shall be executed under a contract in writing, in conformity with, and subject to such general regulations as shall from time to time be made, touching the terms and the mode of execution of any such contracts by the Board of Works of this Province.

XLVII. Provided always, and be it enacted, That an authentic copy of every By-Law passed by any District Council, shall forthwith, after the passing thereof, be transmitted by the Warden of the District, or the Chairman of the District Council, who may have supplied his place, to the Secretary of the Province, who shall on receipt of the same note on the copy as received the time of its receipt, and shall lay the same before the Governor of the Province; and no such By-Law shall be of any force until the expiration of thirty days after an authentic copy thereof shall have been received as aforesaid; and it shall be lawful for the Governor of this Province, he and with the advice of Her Majesty's Executive Council, at any time within the said period of thirty days, by his order in Council, to declare his disallowance of any such By-Law, and such disallowance, together with a certificate under the hand of such Secretary of the Province, certifying the day on which such By-Law was received as aforesaid, shall, with all convenient speed, be signified to the Warden of the District wherein such By-Law shall have been passed, and such By-Law so disallowed shall be void and of no effect: And provided also, that any By-Law repugnant to the Law of the Land, or to any of the provisions of this Act, shall be void and of no effect.

XLVIII. And be it enacted, That the said District Councils, at their quarterly meetings aforesaid, shall have power to authorize and direct the raising of such sums of money by the several townships or reputed townships, or by any locality within such Districts respectively, as may be requisite for the payment of all salaries and accounts due to Township Officers and other persons by such townships, or reputed townships, respectively, or to defray the cost of any work which the Council may direct to be performed at the expense of such township or townships, or locality.

XLIX. And be it enacted, That the Warden of each of the said Districts shall, at the end of each year, transmit to the Governor of this Province, a statement of the accounts of the District, exhibiting an abstract of the receipts and expenditure during the preceding year; and all such accounts so transmitted shall by the said Governor be laid before the two Houses of the Legislature of this Province, at the Session of the Provincial Parliament next following the transmission of the said accounts.

L. And be it enacted, That no Councillor shall in any case receive or be entitled to any wages, allowance, profit or emolument whatever, for his services as such Councillor, or by reason of his being such Councillor.

LI. And be it enacted, That all and every the power and authority which by any Act or Acts in force within that part of this Province which formerly constituted the Province of Upper Canada, are now vested in the Justices of the Peace for the several Districts, with regard to highways and bridges, or work connected therewith, and to the appointment of Surveyors of roads, and other road officers, or to the making of any rates or assessments for any purpose connected with any of the subjects concerning which power is hereby given to the District Council to make By-Laws, or to the making of any order, rules or regulations, touching any such subject, shall from and after the said first day of January, one thousand eight hundred and forty-two, become and be vested in, and may be exercised by the District Council for such Districts respectively, within the limits thereof: Provided always, that it shall not be necessary for the exercise of the said powers, whether in relation to any old road, bridge or other work connected with any highway, or the laying out, erection or performance of any new road, bridge or work, or to any other such subject as aforesaid, that any report of any Surveyor or Surveyors of roads should be made to, or directed to be made by the District Council, or that any other formality of any kind now requisite should be observed, nor shall the intervention of any Court, or other authority whatsoever, be required previous to the passing of any By-Law to be made by the District Council in any such matter as aforesaid; but such District Council may upon such information, and after such inquiry as they may deem sufficient, order and require by a By-law, that any thing be done in any such behalf as aforesaid, which the Justices of the Peace could have ordered to be done in the same behalf, after the formalities and evidence now by law required in like cases, had been observed and adduced, any Law or Statute to the contrary notwithstanding: Provided always, that no such By-Law as aforesaid shall be contrary to the Laws in force in the said portion of this Province, except in so far only as such laws are hereby expressly derogated from, or may be inconsistent with the provisions of this Act.

LII. Provided also, and be it enacted, That the Surveyors of roads to be appointed by the District Councils, shall have the same powers as are by law vested in the Surveyors of roads now appointed by the Justices of the Peace for the District, except where such powers may be inconsistent with the provisions of this Act, or the powers hereby conferred on the said District Council; and that nothing in this Act contained shall be construed to affect or abridge the power of any Justice or Justices of the Peace, or of any Court, with regard to the enforcement of any penalty imposed for any offence against any law relating to roads, not inconsistent with this Act.

LIII. And be it enacted, That nothing in this Act contained shall extend to any turnpike road placed by law under the control of the Commissioners of any District Turnpike Trust, so long as such road shall continue lawfully under such control; nor to any Turnpike Road or Toll Bridge belonging to any Company, (whether incorporated or otherwise) or to any individual or number of individuals, nor to any public work vested in the Board of Works, or placed by law under its exclusive control; or to any Provincial work or works belonging to or under the control of Her Majesty's Home Government, or the Military Authorities.

LIV. And be it enacted, That the Justices of the Peace for each District, and the Surveyors of roads therein, shall within two months after the said first day of January, one thousand eight hundred and forty-two, deliver over to the Council of the District, or to their Clerk, or such persons or officers as such Council shall appoint to receive the same, all and every the records, books, judgments, reports, orders, plans, documents, instruments and writings, in their custody, possession or power, appertaining or relating to the roads, highways and bridges within the District, or to any matters whatever hereby placed under the control of such District Council, or of the officers to be appointed by them; and if any person or officer shall refuse or neglect to deliver as aforesaid any such record, book, judgment, report, order, plan, document, instrument or writing as aforesaid, such person or officer shall be held guilty of a misdemeanor, and shall besides be liable to make satisfaction to the District Council, or to any party aggrieved or injured, for any loss or injury sustained by the District, or by such party by reason of such neglect or refusal.

LV. And be it enacted, That all fines and penalties imposed by any By-Law made by any District Council, and with regard to which no special provision is hereby made, may be recovered with costs, on the oath of one credible witness, other than the prosecutor, by summary proceeding before any two Justices of the Peace for the District in which such fine or penalty shall have been imposed, and may, if not forthwith paid, be levied by distress and sale of the goods and chattels of the offender, under warrant of the Justices, or one of them; and one moiety of such penalty shall belong to the informer or prosecutor, and the other moiety to the District, unless the informer or prosecutor shall renounce his portion of such fine or penalty, in which case he shall become a competent witness, and the whole fine or penalty shall belong to the District, and shall (as shall the moiety in the case first mentioned) be paid over to the Treasurer of the District, and make part of the funds thereof in his hands.

LVI. Provided always, and be it enacted, That no person shall be deemed incompetent to be a witness in any prosecution or suit for the recovery of any such fine or penalty, or in any suit for the recovery of any sum of money payable to the Treasurer of the District, by reason of such person being an inhabitant of the District, or a member or officer of the District Council, or in their employ, provided such person have no other and more immediate interest in the event of such suit or prosecution.

LVII. And be it enacted, That all rates imposed by any District Council under the authority of this Act, shall be collected, paid, recovered, secured and levied, in the same manner and by the same officers, and under the same provisions, as other rates now lawfully imposed, except in so far only as such provisions may be inconsistent with the enactments of this Act; and all tolls imposed by any District Council shall be collected, secured, recovered and levied, in the manner to be provided with regard to the same by the By-Law by which they shall be imposed, and may be recovered with costs in any Court of competent civil jurisdiction.

LVIII. And be it enacted, That all sums of money now payable out of the funds of any District, for any public purpose whatsoever not within the scope of the powers of the District Council, shall continue to be payable out of the funds of such District, by the Treasurer thereof as before the passing of this Act, until it be otherwise directed by any Act of the Provincial Legislature.

LIX. And be it enacted, That the expenses of levying, and collecting and managing the rates and taxes imposed or to be imposed in any District, shall form the first charge on the District Funds; that all sums of money which now are or may hereafter be made payable out of the funds of any District to the Sheriff, Coroner, Gaoler, Surgeon of the District Gaol, or to any other Officer or person, for the support, care or safe keeping of the prisoners in the District Gaol, or for the re-

pairing and maintaining of the Court-house or Gaol, or for any other purpose whatsoever connected with the administration of Justice within the District, shall form the second charge upon the District Funds, and shall be paid out of the same by the Treasurer, before and in preference to all other charges whatsoever, except the expenses forming the first charge; and all debts and liabilities of the District created before the said first day of January, 1842, and assumed by any District Council under the provisions of this Act, shall at the time and on the condition on which they shall become due and payable, be the third charge upon the District Funds; that all sums of money now payable out of the funds of any District, for any public purposes whatsoever, other than those before mentioned in this Section, and not within the scope of the powers of the District Council, shall form the fourth charge on the District Funds; and that sums and expenses directed by any By-Law of the District Council to be paid out of the District Funds shall, in the order in which they shall be directed to be so paid, form the fifth charge on the said funds.

LX. And be it enacted, That nothing in this Act shall be construed to repeal or affect any enactment or provision of any law in force within that part of this Province to which this Act applies, or any power, right, authority, duty, obligation or liability thereby conferred or imposed upon any officers, party or person, or the election or appointment of any District, Parish, or Township Officers, unless, and so far only as such enactment or provision shall be inconsistent with, or repugnant to the express enactments or provisions of this Act, or the attainment of the objects and purposes thereof, according to its true intent and meaning.

LXI. And be it enacted, That it shall be lawful for the Governor of this Province for the time being, by Proclamations to be issued by and with the advice and consent of the Executive Council of the Province, when and as often as circumstances shall in his and their opinion warrant such a measure, to dissolve all or any of the aforesaid Councils; and in every case of a dissolution of such Council or Councils, the Warden of the District wherein such dissolution shall have taken place, shall within ten days after such dissolution, issue his Warrant in the name of Her Majesty, Her Heirs or Successors, under his hand and seal, directed to the Clerk of each of the several townships comprised within the said District, requiring such Clerk to proceed, after due notice in this behalf to the electors qualified as aforesaid, to cause elections to be made in each of the Townships of the said District, of a Councillor or Councillors, according as such Township may, by the provisions hereinbefore contained, be entitled to elect one or two Councillors; and such new elections shall be governed by the same rules and provisions as are hereinbefore provided for the election of Councillors; and in all cases where such new election of Councillors, after a dissolution shall take place as aforesaid, the period at, from and after which Councillors shall vacate their seats, in certain proportions as hereinbefore provided, shall commence upon, and be accounted from the first Monday in January, next following such elections; and the retirement of Councillors in the first and second years after such elections, shall in all respects be regulated by the provisions hereinbefore contained, with respect to the retirement of Councillors, to be elected at the first election to be held under and by virtue of this Act, in the first and second years after that in which such election shall be had.

LXII. And be it enacted, That nothing in this Act contained shall affect any exclusive rights, powers, privileges or jurisdiction, of the Corporation or Municipal Authorities of any incorporated City or Town, or of any Town or Village within which any Board of Police or other Municipal or Local Authorities may be established: Provided always, that all powers and authority vested, at the time of the passing of this Act, in the Justices of the Peace for any District, and being of the nature of those hereby transferred from such Justices to the District Councils, may be exercised by such District Council within any such City, Town or Village, as they might have been exercised by such Justices if this Act had not been passed; and all property of what kind soever now belonging to the District, and lying within any such City, Town or Village, shall be vested in, and shall be under the control of such District Council, in the same manner as other property belonging to the District; and all District rates or taxes which are now lawfully imposed or laid by the Justices of the Peace for the District, on any person or on any property within such City, Town or Village, or any money payable to the District in lieu of rates, shall continue to be payable to the Treasurer, and shall form part of the District funds, until it be otherwise ordered by a By-Law of the District Council; and all such rates and taxes as might be now lawfully laid or imposed by such Justices, may be imposed or laid by the District Council, as they might have been by the said Justices, if this Act had not been passed.

LXIII. And be it enacted, That the words "Governor of this Province," wheresoever they occur in the foregoing enactments, shall be understood as comprehending the Governor, Lieutenant Governor, or person authorized to execute the office or functions of Governor of this Province.

SCHEDULE.

NAMES. Of Inhabitant Freeholders & Householders on the last Assessment Roll, for the of	Names of Candidates. A. B.	C. D.	E. F.	G. H.
John Bull, - - - -	1	—	—	—
Patrick O'Neill, -	—	—	1	—
David Lloyd, - - -	—	—	1	—
Dugald Scott, - - -	—	—	—	1
Peter Jones, - - -	—	—	1	—
Amos Squiggs, - - &c. &c.	—	1	—	—

CAP. XI.

An Act to provide for the translation into the French Language of the Laws of this Province, and for other purposes connected therewith.

[18th September, 1841.]

WHEREAS it is just and expedient that the Laws passed by the Legislature of this Province, as well as the Acts of the Imperial Parliament relating to this Province, be translated into the French Language for the information and guidance of a great portion of Her Majesty's subjects in this Province: Be it therefore enacted by the Queen's Most Excellent Majesty, by and with the advice and consent of the Legislative Council and of the Legislative Assembly of the Province of Canada, constituted and assembled by virtue of and under the authority of an Act passed in the Parliament of the United Kingdom of Great Britain and Ireland, and intituled "*An Act to Re-unite the Provinces of Upper and Lower Canada, and for the Government of Canada*;" and it is hereby enacted by the authority of the same, that it shall be lawful for the Governor, or person administering the Government of this Province, to appoint one proper and competent person, versed in legal knowledge and having received a classical French education, and possessing a sufficient knowledge of the English language, to translate into the French language the Laws passed by the Legislature of this Province, or by the Imperial Parliament, relating to or affecting this Province.

II. And be it enacted, that the said translation shall be printed under the direction of the Executive Authority, and distributed among the People of this Province speaking the French language, in the same manner in which the English text of the said Laws shall be printed and distributed among those speaking the English language, and under the same provisions.

III. And be it enacted, that the Act of the Imperial Parliament, passed in the Session held in the third and fourth years of Her present Majesty's Reign, and intituled, "*An Act to re-unite the Provinces of Upper and Lower Canada, and for the Government of Canada,*" shall be translated into the French language and distributed as hereinbefore provided with regard to the Laws passed by the Legislature of this Province.

CAP. XII.

An Act to require Justices of the Peace, to make returns of Convictions and Fines, and for other purposes therein mentioned.

[27th August, 1841.]

WHEREAS it is expedient to reduce the amount of Fees payable to Justices of the Peace for the exercise of their duties—And whereas for the more effectual recovery and application of penalties, fines and damages imposed by Justices of the Peace according to Law, it is necessary and expedient that such Justices shall, together with the convictions, make a due return thereof to the General Quarter Sessions of the Peace of the District, in which such penalties, fines, and damages have accrued, in the manner and form set forth in the schedule hereunto annexed; Be it therefore enacted by the Queen's Most Excellent Majesty, by and with the advice and consent of the Legislative Council and of the Legislative Assembly of the Province of Canada, constituted and assembled by virtue of, and under the authority of an Act passed in the Parliament of the United Kingdom of Great Britain and Ireland, intituled, "*An Act to Re-unite the Provinces of Upper and Lower Canada, and for the Government of Canada,*" and it is hereby enacted by the authority of the same, That from and after the passing of this Act, it shall be the duty of every Justice of the Peace, before whom any trial or hearing shall be had under any Law, now or hereafter to be in force, giving jurisdiction in the premises, and imposing any fines, forfeitures, penalties or damages upon the Defendant or Defendants, in case any conviction shall ensue thereupon, to make a due return thereof in writing under his hand, to the next ensuing General Quarter Sessions of the Peace, for the District in which such conviction shall have taken place, and of the receipt and application by him of the monies received from any such Defendant or Defendants; and in case such conviction shall have taken place before two or more Justices, it shall be the duty of each and every of such Justices, being present and joining in such conviction, to make an immediate return thereof, which shall be as nearly as circumstances permit in the form set forth in the said Schedule, and that the Justices to whom any such monies shall be afterwards paid, shall make a return of the receipts and application thereof to the next General Quarter Sessions, which return or returns shall be filed by the Clerk of the Peace, with the records of his office.

II. And be it enacted, that in case any Justice or Justices, before whom any such conviction shall have taken place as aforesaid, or who shall have received any such moneys, as aforesaid, shall neglect or refuse to make such due return thereof in the manner and form herein before required, and according to the requisitions of this Act, or in case any such Justice or Justices shall wilfully make a false, partial or incorrect return, or shall wilfully receive a larger amount of fees than is by Law authorized to be received, then and in any or either of such cases, such Justice or Justices, and each and every of them so neglecting, or refusing to make such returns in the manner aforesaid, or wilfully making such false, partial or incorrect return, or wilfully receiving a larger amount of fees as aforesaid, shall forfeit and pay the sum of twenty pounds, together with full costs of suit, to be recovered by every person or persons, who shall sue for the same by bill, plaint, or information in any Court of record in Canada West, one moiety of which said sum of twenty pounds shall be paid to the party suing, and the other moiety shall be paid into the hands of Her Majesty's Receiver General to and for the Public uses of this Province.

III. And be it enacted, that all prosecutions for penalties arising under the provisions of this Act, shall be commenced within six months after the cause of action shall have accrued, and the same shall be tried in the District wherein such penalties shall have accrued; and if a verdict shall pass for the Defendant, or the Plaintiff shall become nonsuit, or discontinue any such action after issue joined, or if upon demurrer, or otherwise, judgment shall be given against the Plaintiff, the Defendant shall recover his full costs of suit, as between Attorney and Client, and have the like remedy, for the same, as any Defendant hath by law in other cases.

IV. And be it enacted, that it shall be the duty of the Clerk of the Peace of the District, in which such return shall be made, within seven days after the General Quarter Sessions shall have been first adjourned, to cause to be published the said returns in one public Newspaper in the said District, and if there be no such Newspaper, then in a Newspaper of an adjoining District, and also to fix up in the Court House of the said District, and also in a conspicuous place in the Office of such Clerk of the Peace, for public inspection, a Schedule of the returns so made by such Justices, and the same shall continue to be so fixed up, and exhibited until the end of the next ensuing General Quarter Sessions of the Peace; and for every Schedule so made and exhibited by the said Clerk of the Peace, he shall be entitled to the fee, or sum of one pound, besides the expense of publication, in his accounts with the said District, be paid by the Treasurer thereof.

V. And be it enacted, that it shall be the duty of the Clerk of the Peace of each District, within twenty days after the end of each Quarter Sessions of the Peace, to transmit to the Inspector General of this Province, a true copy of all such returns made within his District.

VI. Provided always, and be it enacted, that nothing herein contained, shall extend, or be construed to extend, to exonerate Justices of the Peace from duly returning to the General Quarter Sessions of the Peace of their respective Districts, all such convictions or records of convictions, as are by Law required to be so returned.

VII. Provided always, and be it enacted, that nothing in this Act contained, shall prevent any person aggrieved, from prosecuting by Indictment, any Justice of the Peace, for any offence, the commission of which would subject him to Indictment at the time of the passing of this Act.

VIII. And be it enacted, that from and after the passing of this Act, it shall be the duty of every Sheriff, and he is hereby required to transmit quarterly to the Inspector General of this Province, a just, true and faithful account, to be verified upon oath, of all fines, penalties and forfeitures which he shall have been required and commanded to levy and make by any lawful authority, and of the receipt and application of the same, or of the reason why the same has not been received and applied within the period required for collectors to make their returns under a certain Act of the Parliament of Upper Canada, passed in the third year of Her Majesty's Reign, intituled, "*An Act to regulate the time for making returns and payments by Collectors and other persons receiving the public Revenues of this Province, and for other purposes therein mentioned;*" and that such returns shall be transmitted to the office of the Inspector General within twenty days, next after the expiration of each quarterly period, and that each Sheriff shall pay over to the proper Officer or person lawfully entitled to receive the same, the several sums collected by him as aforesaid, within twenty days next after the expiration of the period within which the same were collected, and that every Sheriff neglecting or refusing to transmit such quarterly account, or to pay over any such sum or sums of money so collected by him, within the period hereby prescribed, shall incur and be subject to the like penalty, and may be sued for the same in the same manner, as is hereinbefore provided and declared with regard to Justices of the Peace neglecting or refusing to make the returns required by this Act.

IX. And be it enacted, that this Act shall be in force, and extend to that part of the Province of Canada, formerly known as Upper Canada, and hereinbefore called "Canada West," and not elsewhere.

SCHEDULE TO WHICH THIS ACT REFERS.

Return of Convictions made by me (or us, as the case may be) in the months of, 18

Name of the Prosecutor.	Name of Defendant.	Nature of the Charge.	Date of Conviction.	Name of Convicting Justice.	Amount of Penalty, Fine, or Damage.	Time when paid or to be paid to said Justice.	To whom paid over by said Justice.	If not paid, why not? and general observations, if any.

A. B. Convicting Justice
C. or D. Convicting Justices,
(as the case may be.)



PROVINCE OF CANADA.

RICHARD DOWNES JACKSON.

VICTORIA, by the Grace of GOD, of the United Kingdom of Great Britain and Ireland, Queen, Defender of the Faith, &c., &c., &c.

To OUR Beloved, and Faithful the Legislative Councillors of the Province of Canada, and the Knights, Citizens, and Burgesses elected to serve in the Legislative Assembly of Our said Province, summoned and called to a meeting of the Provincial Parliament of Our said Province, at Our Town of Kingston, on the twenty fifth day of the present month of October, to have been commenced and held, and to every of you—GREETING:

A PROCLAMATION.

WHEREAS on the eighteenth day of September now last past, WE THOUGHT FIT to prorogue Our Provincial Parliament, to the twenty fifth day of this present month of October, at which time, at Our Town of Kingston, you were held and constrained to appear: Now KNOW YE, that for divers causes and considerations, and taking into consideration the ease and convenience of Our loving subjects, WE HAVE thought fit, by and with the advice of Our Executive Council, to relieve you and each of you, of your attendance at the time aforesaid, hereby convoking, and by these presents enjoining you, and each of you, that on SATURDAY the FOURTH day of DECEMBER now next ensuing, you meet Us in our Provincial Parliament, at Our Town of Kingston, there to take into consideration, the state and welfare of Our said Province of Canada, and therein to do as may seem necessary.—HEREIN FAIL NOT.

In Testimony whereof We have caused these Our Letters to be made Patent, and the Great Seal of Our said Province to be hereunto affixed: Witness Our trusty and well beloved, SIR RICHARD DOWNES JACKSON, K. C. B. Administrator of the Government of Our said Province, Lieutenant General Commanding Our Forces in British North America, &c., &c. &c., at Kingston, this nineteenth day of October, in the year of Our Lord one thousand eight hundred and forty one, and in the fifth year of Our Reign.

By Command,
S. B. HARRISON,
Secretary.

PROVINCE OF CANADA.

RICHARD DOWNES JACKSON.

VICTORIA, by the Grace of GOD, of the United Kingdom of Great Britain and Ireland, Queen, Defender of the Faith, &c. &c. &c.

To all to whom these presents shall come—GREETING:

A PROCLAMATION.

WHEREAS on the night of Sunday, the thirteenth day of June, now last past, a most brutal and violent assault was committed upon the person of MOSES CARTER, of the town of Cobourg, in the District of Newcastle, Shop-Keeper, and his property wantonly destroyed: And whereas, also, a most brutal Outrage and Rape was at the same period perpetrated upon the body of ELLEN CARTER, wife of Moses Carter, aforesaid: Now KNOW YE, that a Reward of ONE HUNDRED POUNDS of lawful money of Our Province of Canada, will be paid to any person or persons giving such information as will lead to the discovery and conviction of the perpetrator or perpetrators of the above crime, and a *free pardon* will also be granted to any accomplice therein giving such information and evidence, not being a principal in the cause of Rape committed on the said occasion.

In Testimony whereof, We have caused these Our Letters to be made Patent, and the Great Seal of Our said Province to be hereunto affixed: Witness Our trusty and well-beloved SIR RICHARD DOWNES JACKSON, K.C.B., Administrator of the Government of Our said Province, and Lieutenant General Commanding Our Forces in British North America, &c. &c., at Kingston, this eighteenth day of October, in the year of our Lord, one thousand eight hundred and forty-one, and in the fifth year of our reign.

By Command,
S. B. HARRISON,
Secretary.

PROVINCE OF CANADA.

RICHARD DOWNES JACKSON.

VICTORIA, by the Grace of GOD, of the United Kingdom of Great Britain and Ireland, Queen, Defender of the Faith, &c. &c. &c.

To all to whom these Presents shall come—GREETING:

A PROCLAMATION.

WHEREAS by an Act of the Parliament of that part of the Province of Canada, formerly called Upper Canada, passed in the first year of Our Reign, entitled, "*An Act to authorize the erection of the County of Huron, and certain other Territory adjacent thereto, into a separate District,*" it is amongst other things enacted, That so soon as it shall be made to appear to the satisfaction of the Lieutenant Governor and the Executive Council of the said Province, that a good and sufficient Gaol has been erected therein, for the accommodation of Prisoners, and a suitable Court House for the accommodation of Courts of Justice, and also that the amounts of Assessments raised within the said County is sufficient to defray the necessary charges attending a separate District, then it shall and may be lawful for the Lieutenant Governor, by and with the advice and consent of the Executive Council of the said Province, to declare by Proclamation, the said County of Huron into a distinct and seperate District, by such name as he may think proper: And whereas it appears to Us satisfactorily, that the provisions of the said in part recited Act, in respect to such Gaol and Court House, and Assessments, have been fully complied with:—Now KNOW YE, that WE taking the premises into Our Royal consideration, and in pursuance of the provisions of the said Act, and by and with the advice and consent of our Executive Council of our said Province, do hereby declare and proclaim it to be Our Royal will and pleasure, that the Tract of Country lately sold by Us to the Canada Company, and commonly known by the name of the County of Huron, and now attached to the District of London, and which said County is composed of the Townships of Colborne, Goderich, Stanley, Hay, Stephen, Macgillivray, Bosanquet, Williams, Hullett, Mackillop, Logan, Ellice, North East Hope, South East Hope, Tuckersmith, Hibbert, Fullarton, Downie, Usborne, Blanshard, and Biddulph, shall be and compose a separate and distinct District, to be henceforth from the date of this Our Royal Proclamation, called and known by the name of the DISTRICT OF HURON; And We do hereby require all our Judges, Sheriffs, Coroners, Justices of the Peace, and other Peace Officers, and all others our liege Subjects, to take due notice of this Our Royal Proclamation.

In Testimony whereof We have caused these Our Letters to be made Patent, and the Great Seal of our said Province to be hereunto affixed: Witness our trusty and well-beloved SIR RICHARD DOWNES JACKSON, K.C.B., Administrator of the Government of our said Province of Canada, Lieutenant General Commanding Our Forces in British North America, &c. &c. &c., at Kingston, this Fourteenth day of October, in the year of our Lord one thousand eight hundred and forty-one, and in the fifth year of our reign.

By Command,
S. B. HARRISON,
Secretary.

PROVINCE OF CANADA.

RICHARD DOWNES JACKSON.

VICTORIA by the Grace of GOD of the United Kingdom of Great Britain and Ireland, Queen Defender of the faith, &c., &c., &c.

To all whom these presents shall come—GREETING;

A PROCLAMATION.

WHEREAS by an Act of the Parliament of that part of our Province of Canada, formerly known as Upper Canada, passed in the seventh year of the Reign of His late Majesty King William the Fourth, entitled, "*An Act to authorise the erection of certain Townships, and other Teritory heretofore forming part of the Newcastle District, into a new District by the name of the District of Colborne, with Peterborough for the District Town,*" it is amongst other things enacted: That so soon as it shall have been ascertained that a good and sufficient Gaol and Court House have been erected therein for the security of Prisoners, and for the accommodation of such Courts as shall or may be held within the said New District, it shall and may be lawful to and for the Governor, Lieutenant Governor, or Person administering the Government for the time being, by and with the advice and consent of the Executive Council of the said Province, to declare by Proclamation, the Townships of Belmont, Methuen, Burleigh, Dummer, Asphodel, Otonabee, Douro, Smith, Ennismore, Harvey, Verulam, Emily, Ops, Fenelon, Mariposa, Eldon, Bexley, Somerville, and the seven rear Concessions, of Monaghan, together with the unsurveyed Lands in the rear thereof, and the Islands lying wholly or in greater part, opposite thereto, to be a seperate, and distinct District by the name of the District of Colborne: And Whereas, it appears to Us satisfactorily, that the provisions of the said in part recited Act, in respect to such Gaol and Court House, have been fully complied with—Now KNOW YE, that WE taking the premises into our Royal consideration, and in pursuance of the provisions of the said Act, and by and with the advice of Our Executive Council of Our said Province, do hereby declare, and Proclaim it to be Our Royal Will and Pleasure, that the said Townships, of Belmont, Methuen, Burleigh, Dummer, Asphodel, Otonabee, Douro, Smith, Ennismore, Harvey Verulam, Emily, Ops, Fenelon, Mariposa, Eldon, Bexley, Somerville, and the seven rear Concessions, of Monaghan, together with the unsurveyed Lands in the rear thereof, and the Islands lying wholly, or in greater part opposite thereto, shall from the date of this, Our Royal Proclamation, be and compose a separate and distinct District, to be henceforth called, and known by the name of the DISTRICT OF COLBORNE. And WE do hereby require all our Judges, Sheriffs, Coroners, Justices of the Peace and other Peace officers, and all other our liege subjects, to take notice of this Our Royal Proclamation.

In Testimony whereof WE have caused these Our Letters to be made Patent, and the Great Seal of Our said Province to be hereunto affixed: Witness Our trusty and well beloved, SIR RICHARD DOWNES JACKSON, K. C. B. Administrator of the Government of Our said Province of Canada, Lieutenant General Commanding Our Forces in British North America, &c., &c., &c. at Kingston, this fourteenth day of October, in the year of Our Lord one thousand, eight hundred and forty one, and in the fifth year of Our Reign.

By Command,
S. B. HARRISON,
Secretary.

SECRETARY'S OFFICE,
Kingston, 19th October, 1841.

HIS EXCELLENCY THE ADMINISTRATOR OF THE GOVERNMENT has been pleased to grant a License to DOCTOR MYLES BURKE, of Nanticoke, to practise Physic, &c., in the late Province of Upper Canada.

License dated, 13th October, 1841.

NOTICE is hereby given that in terms of the 36th Section, 3 & 4th. William 4th. Cap. 59, I have approved of a Warehouse situated corner of St. James Street, and J. B. F. Lane, for the Warehousing of Sugar, Molasses and heavy Goods, without payment of duty on the first entry thereof under the conditions, and for the purposes of the Act 3 & 4th William 4th Cap. 59.

H. JESSOP,
Collector.

Custom House Quebec,
1st October, 1841. 25-3s.

AN ACT,

OF THE COMMON COUNCIL OF THE CITY OF TORONTO.

Published in compliance with the 47th Sec. of the Act of the Provincial Parliament, 4 h Wm. Chap. 29.

An Act to repeal certain Acts of the Common Council therein named, and to provide for the suppression of nuisances and the protection of the Side-walks in the City of Toronto and Liberties.

[Passed October 11th, 1841.]

WHEREAS it is expedient and necessary, for the purpose of consolidating the Acts of the Common Council hereinafter mentioned, and for the purpose of enacting another Act containing the clauses of the said Acts which are necessary for the good government of the City, and rendering more explicit such as are not now sufficiently so, to repeal an Act of the Common Council, passed on the 20 h day of May, 1834, entitled "An Act concerning nuisances and the good government "of the City;" and also another Act, passed on the 29th day of June 1834, entitled "An "Act for regulating, paving, cleaning and re"pairing the Streets and Roads, and for con"structing Common Sewers;" and also a certain other Act, passed on the 23rd day of May, 1836, entitled "An Act for the preservation "and repairs of the planking of the side-walks "in the City of Toronto and Liberties;" And Whereas the exposition of goods and merchandize, and other articles, on the outside of shops, offers opportunities for the perpetration of petty theft which ought not to be afforded, and causes encroachment upon the pavements and side-walks, inconvenient to passengers and obstructive of the free use of the said side-walks; And whereas the sale by public auction, on the streets of the City, of horses, carriages, furniture, and other articles, is a source of constant annoyance and nuisance to persons travelling the same; And Whereas the advertising sales of furniture or other articles, by the ringing of bells, blowing of horns, crying or hallooing out, or creating other discordant noises, is offensive and annoying to the peaceable inhabitants of the City:

Be it therefore Enacted by the Mayor, Aldermen, and Commonalty of the City of Toronto, in Common Council assembled, as follows:

I. That from and after the passing of this Act, the Acts of the Common Council of the City of Toronto, entitled "An Act concern"ing nuisances and the good government of "the City, passed 30th May, 1834," "An "Act for regulating, paying, cleaning, and "repearing the streets and roads, and for con"structing common sewers, passed 29th June, "1834," and "An Act for the preservation and "repairs of the planking of the side-walks in "the City of Toronto and Liberties, passed "23rd of May, 1836," be, and the same are hereby repealed.

II. That no person shall drive any carriage, or sit upon any horse or other beast harnessed thereto, in order to ride or drive the same, unless he shall have strong reins or lines fastened to the bridles of the beasts, and held in his hands sufficient to guide them, and to restrain them from running, galloping, or going immoderately through any of the streets of the City or Liberties; no person driving any carriage, or riding upon any horse, mare, or gelding, shall cause, permit, or suffer the beast or beasts he shall ride or drive, to go on a gallop or other immoderate rate; and no person shall suffer or permit any horse, mare, or gelding, to run at large, or to stand in any street of the said City, without being sufficiently secured to prevent its running away.

III. That it shall and may be lawful for any person to stop any horse, mare, or gelding, found running at large, or going at a gallop or other immoderate rate, until the owner or owners can be found and proceeded with according to law.

IV. That no person shall drive, lead, or back any horse, cart, waggon, sleigh, or sled, over or along any paved or planked side-walk in the City or Liberties, unless it be in crossing such paved or planked side-walk to go into any yard or lot.

V. That no person shall fasten any horse or horses to any porch, or in any way across any pavement or side-walk, so as to obstruct the free use of such pavement or side-walk.

VI. That no person shall permit his horse, waggon, or carriage, or any other vehicle, to stand upon any street in the City or Liberties longer than is absolutely necessary for the owner, driver, or occupant to transact his business with the person opposite whose house the same shall stand, and no person shall tie his horse, or leave any carriage, waggon, or other vehicle, standing opposite any other person's door than such as the owner, rider, driver, or occupant, may have business with; and no person shall leave any horse, carriage, waggon, or other vehicle, upon any of the streets of the said City or Liberties, for more than half an hour at any one time.

VII. That no person shall break in or train any horse, mare, or gelding, or shall exhibit or let to mares any stud-horse in any public place, or in any of the streets of the said City or Liberties.

VIII. That no person shall in anywise obstruct the free use of the side-walks of the City or Liberties, or shall obstruct the crossings across the public streets, or any of the approaches to the wharves, by stopping his horse, cart, carriage, or other vehicle, across the same, or by any other means.

IX. That no person shall throw or deposite upon any street, or wharf within the City or Liberties, any earth, dung, manure, ashes, refuse of coals, or any other matter whatsoever, nor upon the beach or in the water of the harbour of the City or Liberties, except in such places as may be pointed out by the City Inspector.

X. That no person shall throw or deposit any offensive, putrid, or unwholesome substance upon any vacant lot, or permit any filthy, unwholesome, or putrid substance, or any stagnant water, to accumulate upon his lot, or in his house or other building, within the City or Liberties.

XI. That no person shall take away any of the gravel, sand or earth, forming the Beach in front of the City or Liberties; or dig up, take or carry away, any earth or sand from any Street laid out in the said City or Liberties, or from any vacant Lot belonging to the Mayor, Aldermen and Commonalty of the said City.

XII. That no person shall place any goods, wares or merchandize, or any other article, in any Street, or upon any Side-walk, or hang or expose any goods, wares or merchandize, or any other articles, outside of any House, Shop or Warehouse, or other Building, which shall project over any portion of the Side-walk of any Street, or over any Street in the said City or Liberties.

XIII. That no person shall place any Carriage, Cart, Waggon or other Vehicle, without Horses, in any Street of the said City.

XIV. That no person shall place any Stone, Lumber, or any other materials for building, whatever, on any Side-walks; and when buildings are being erected on any Street, no person shall be allowed to occupy more than one third of the Street: and when two Buildings are being erected opposite each other, not more than one-third of the Street each, with any such materials; and no person shall place any such Stone, Lumber, or any such materials, in such a manner as to obstruct the free passage of water in the Gutters or surface Drains; and no person shall suffer or permit any such Stone, Lumber, or other materials, to remain on the Street any longer than is absolutely necessary for the erection of the Building for which such Stone, Lumber, or other materials is designed.

XV. That no person shall sell by Auction upon any of the Streets of the said City or Liberties, any Horses, Carriages, Furniture, or any other article whatsoever.

XVI. That no person shall advertise any sale of furniture or any other article, or any other matter, by the ringing of any bell, blowing of any horns, crying, hallooing, or creating any other discordant noise, in any of the streets in the said City, or Liberties.

XVII. That every owner or occupier of any house, building, or lot, who shall require to drive any horse, cart, waggon, or other vehicle, across any planked or paved side-walk for the purpose of going in any gate, or to any lot, or to the rear of any premises, shall construct across the water-course opposite the gateway or premises, a good and sufficient bridge of planks, so constructed as not to obstruct the water course, and shall also place a piece of timber along so much of the edge of the said planking, on the side next the gateway or premises, as is necessary for any vehicle to pass over without injuring the said planking.

XVIII. That no person shall throw or pile cordwood upon any paved or planked side-walks in the City or Liberties, or saw or split the same thereon, or place any earth, or any other matter or thing whatsoever, upon any side-walk in the City or Liberties, whether the same be paved or planked, or not, so as to obstruct the free passage thereof.

XIX. That no person shall damage, take up, or remove, any part of any paved or planked side-walk within the City or Liberties; but if it shall be necessary for the purposes of building, or other improvement, to remove any part of any paved or planked side walk, the same shall be done under the direction of the City Inspector, and shall be replaced, relaid, and made good, by the parties who may have required to have the same removed; and no such removal shall be allowed to continue any longer than is absolutely necessary for the erection or completion of the building or improvement.

XX. That no person shall construct or make any excavation under any of the side-walks, which shall not again be made solid; or place or make any moveable traps or doors, for the purpose of entrance to any cellars or premises under any building or place, or make any steps or porches, or other entrances to buildings, which shall in any wise encroach upon the side-walks of the streets of the City or Liberties.

XXI. That no person shall erect any awnings of cloth in any street, unless they shall be eleven feet high in front, and fifteen feet next the houses, the posts not less than nine feet apart; and all such awnings shall be upon one uniform plan, and erected under the direction of the City Inspector.

XXII. That every occupant of a house or shop, within the City of Toronto, shall water and sweep the pavement or side-walk in front of his dwelling or shop, before eight in the morning, of each day from the first day of May to the first day of October, and shall sweep the same before nine every morning during the rest of the year. Sundays always excepted.

XXIII. That every occupant of a house or shop, in the City of Toronto or Liberties; and every person having charge of any church, chapel, or other building, shall within the first four hours after every fall of snow, or hail, or rain, which shall freeze on the side-walks, or in the gutters, cause the same to be removed entirely off the side-walks, and to the breadth of one foot out of the gutters, opposite each house, shop, church, chapel, or other building as aforesaid, and in case the ice or snow shall be frozen that it cannot be removed without injury to the side-walks or pavements, every such person, as aforesaid, shall strew the same with ashes.

XXIV. That no person shall cast or throw any ball of snow or ice in any of the streets of the said City.

XXV. That no person shall bathe or swim along or near the piers, wharves, or shores of the City or Liberties between the Windmill on the East, and the Queen's or Garrison Wharf on the West, from the hour of six o'clock in the morning to nine o'clock in the evening; nor shall any person indecently expose any part of his or her person in any public place, or in any of the streets of the said City or Liberties, nor shall the plea of answering the call of nature be considered a palliation of the offence.

XXVI. That no person guilty of any infraction of any of the provisions of this Act, shall, on conviction before the Mayor or any one or more of the Aldermen of the said City, forfeit and pay at the discretion of the Mayor or Alderman convicting, a sum of money not exceeding five pounds nor less than two shillings and sixpence for each offence, and in default of payment of any fine imposed for the infraction of any of the provisions of this Act, together with the costs of prosecution, it shall and may be lawful for the Mayor or Aldeman convicting as aforesaid, to issue his warrant, to levy the amount of fine and costs by distress and sale of the offender's goods and chattles, and in case no sufficient distress to satisfy the amount of fine and costs shall be found, it shall and may be lawful for the Mayor or Alderman as aforesaid to commit the offender or offenders to the common jail of the Home District for any period not exceeding one callendar month

[L. S.] (Signed) GEO. MONRO,
MAYOR.

(A true copy.
Published by order of the Common Council.
25 CHARLES DALY.

IN COUNCIL,
17th *September*, 1840.

IT IS ORDERED, by His Excellency the LIEUTENANT-GOVERNOR, in Council, that the following Schedule of Rates and Regulations be adopted, in lieu of those established by Order in Council of the 7th September, 1837; and all persons whom the premises may concern, are required to conform themselves thereto.

WILLIAM H. LEE,
x-26 *Act'g. C. E. C.*

Schedule of Rates

To be collected upon Cargoes of Vessels coming into the Port of Toronto, and unladen within the same, for the purpose of raising a Fund for defraying the Principal and Interest of the sums granted by the Legislature for the construction of improvements in the Harbour of Toronto, viz:

Merchandize, per ton weight or measurement, per Bill of Lading,		£0	1	3
Flour,	per barrel,			
Oysters in shell,	do.			
Cider,	do.			
Apples, and other fresh fruit,	do.	0	0	2
Lime and Gypsum,	do.			
Potatoes, and other vegetables,	do.			
Pork,	do.			
Ashes,	do.	0	0	3
Salt,	do.			
Whiskey,	do.			
Sheep and Pigs,	each,	0	0	2
Horses and Horned Cattle,	do.	0	0	6
Wood,	per Cord,	0	0	4
Stone,	per Toise,	0	0	10
Lumber, per 1,000 feet, Board Measure,		0	1	0

All Masters of Vessels, or persons having charge thereof, on their arrival at the Port of Toronto, with an intention of landing any part of their Cargo, shall immediately deliver to the Collector of Customs, or his Deputy, a Manifest of the Merchandize or articles so to be landed, signed by the Master of such Vessel, or the person having charge thereof; which Manifest shall be an authority to the said Collector, or his Deputy, for receiving from the Captains of the respective Vessels the amount of rates apportioned as above, for the payment of which the said Captains shall satisfy the said Collector or his Deputy, before breaking bulk.

Schedule of Rates

To be collected at the Port of Toronto, for Wharfage on Vessels or other Craft touching or lying at Toronto Harbour Pier; and also on articles discharged from Vessels or other Craft lying under and protected by the Pier erected for the benefit of the Harbour at Toronto, under authority of an Act of the Provincial Legislature, passed in the 3rd Session of the 11th Parliament, viz:

Merchandize per ton weight or measurement, per Bill of Lading,		£0	3	9
Flour,	per barrel			
Oysters in shell,	do.			
Cider,	do.			
Apples and other fresh fruit,	do.	0	0	4
Lime and Gypsum,	do.			
Potatoes and other vegetables,	do.			
Pork,	do.	0	0	6
Ashes,	do.	0	0	9
Salt,	do.	0	0	4
Whiskey,	do.	0	0	6
Sheep and pigs,	each,	0	0	3
Horses and Horned Cattle,	do.	0	1	0
Wood,	per Cord,	0	0	8
Stone,	per Toise,	0	7	6
Lumber, per 1,000 feet, Board Measure, for every forty-eight hours,		0	2	0
Double Wagon and Horses,		0	2	6
Single Wagon and Horse,		0	1	6

The above to become payable before breaking bulk.

Each Passenger's baggage, not exceeding a Car or Cart, single Horse load,		£0	0	6
For every Steamer touching at the Pier,		0	5	0
do. Schooner,	do.	0	2	6
For every Steamer wintering at the Pier,		2	10	0
do. Schooner, above 50 tons,	do.	1	5	0
do. do. under 50 tons and above 10,	do.	0	12	6

The Rates in the foregoing Schedules, to become payable on the 9th of November ensuing; and all Owners of Vessels or the Masters thereof, will hold themselves liable for the settlement of the said dues, to the Collector of the Customs of the Port of Toronto, or some person deputed by him, in such manner as he may prescribe, under the penalties for non-performance, established by 3rd Wm. IV, chap. 32.

Eastern District, } BY virtue of writs
to wit. } of Attachment,

issued out of Her Majesty's District Court, at Cornwall, in the said District, and to me directed, and also a Writ of Attachment, issued out of Her Majesty's Court of Queen's Bench, and also to me directed, against the estate, real as well as personal, of George Farr, an absconding or concealed debtor, at the suit of Isaac Newton Rose—in the District Court—for the sum of twenty three pounds seventeen shillings and two pence. At the suit of Daniel T. Broeffle, for the sum of forty pounds. At the suit of James Haggarty, for the sum of thirteen pounds fifteen shillings. At the suit of William Kyle, for the sum of ten pounds. And in the Queen's Bench—At the suit of John Blackwood, for the sum of three hundred and twenty-six pounds, ten shillings and nine pence, I have seized all the estate, real as well as personal, of the said George Farr, and unless the said George Farr return within the jurisdiction of the said Courts, and put in bail to the respective actions, within three calendar months, or cause the said claims to be discharged, all the real and personal estate of the said George Farr, or so much thereof as may be necessary, will be held liable for the payment, benefit and satisfaction of the said claims.

A. McMARTIN, *Sheriff, E.D.*
Sheriff's Office, Cornwall,
24th July, 1841. 14-sn
First published in Gazette 12th Aug. 1841.

District of Bathurst, } NOTICE is
to wit. } hereby given,

that by virtue of a Warrant of Attachment, issued out of the District Court at Perth, and to me directed, against the estate of John Stuart, an absconding or concealed debtor, at the suit of Daniel McMartin, one &c. for the sum of thirty-two pounds, and eighteen shillings—I have seized all the estate, real as well as personal, of the said John Stuart, and unless the said John Stuart return within the jurisdiction of the said Court, and put in bail to the action, or cause the claim of the said Daniel McMartin, one &c. to be discharged within three calendar months, all the real and personal estate, of the said John Stuart, or so much thereof as may be necessary, will be held liable for the payment, benefit and satisfaction of the said claim.

JOHN A. H. POWELL,
Sheriff.
Sheriff's Office, Perth,
2nd August, 1841. sn-15
First published in Gazette 19th Aug. 1841

In the Queen's Bench.

District of Johnstown, } BY virtue of
to wit: } a writ of Fieri Facias,

issued out of Her Majesty's Court of Queen's Bench, and to me directed, against the lands and tenements of Hamilton D. Jessup, at the suit of Alexander Miller, I have seized and taken in execution all and singular those certain pieces or tracts of land and premises, situate lying and being as follows, viz:

Lot No. 15 in the 9th concession of the township of Oxford, in the district of Johnstown, containing two hundred acres, be the same more or less; and town lots Nos. 26, 27, 28, 29, & 30, fronting on the south side of Dibble Street, in the town of Prescott, in the district of Johnstown, containing by admeasurement one acre and forty six rods, be the same more or less, which said town lots are butted and bounded as follows, that is to say, commencing on the south side of Dibble Street, aforesaid, at the north east angle of said lot No. 26; thence along the south side of the said street, south fifty-three degrees west, six chains and twenty-five links, more or less, to the north west angle of the said lot No. 30, on the east side of St. Lawrence Street, in the said town; thence along the east side of the said last mentioned street, south thirty-seven degrees east, two chains and six links, more or less, to the south west angle of the said lot No. 30; then north fifty-three degrees east, six chains and twenty-five links, more or less, to the south east angle of the said lot No. 26; then north thirty-seven degrees west, two chains and six links, more or less, to the place of beginning; all which land and premises will be sold by auction, on Monday the 27th day of December, next, at the Court-house, Brockville, at eleven o'clock in the forenoon.

ADIEL SHERWOOD,
Sheriff, D. J.
Sheriff's Office, Brockville,
24th Sept. 1841. i-21

Sheriff's Sale.

Midland District, } BY virtue of a writ
to wit. } of Fieri Facias,

issued out of Her Majesty's Court of Queen's Bench, and to me directed, against the lands and tenements of the late William Fraser, deceased, at the time of his death in the hands of John McDougall, Duncan McPherson and Alexander Chisolm, Executors of the last will and testament of the said William Fraser, deceased, at the suit of Robert Gillespie, Alexander Gillespie, the younger, George Moffatt, and Robert Gillespie, the younger, I have seized and taken in execution, as belonging to the late William Fraser, the southerly half of lot No. 237, in the town of Kingston, comprising thirty-three feet on Centre street, by one hundred and thirty-two feet back, which I will expose for sale, at the Court-house in the town of Kingston, at the hour of twelve o'clock noon, on Monday the 27th day of December, next.

A. McDONELL,
Sheriff, M. D.
Sheriff's Office, Kingston,
Sept. 25th, 1841. i-21

Sheriff's Sale.

Midland District, } BY virtue of a Writ
to wit. } of Fieri Facias,

issued out of Her Majesty's Court of Queen's Bench, and to me directed against the lands and tenements of William J. McKay, at the suit of Hugh Robertson, Joseph Masson, and Charles Langevin, I have seized and taken in execution as belonging to thesaid William J. McKay, a certain lot in the village of Bath, being part of the broken front of the east half of lot No. 10, in the township of Ernestown, in the Incorporated Counties of Lennox and Addington, and in the Midland District, containing by admeasurement ninety-one square rods, which I will expose for sale, at the Court-house in the town of Kingston, at the hour of twelve o'clock noon, on Friday the seventeenth day of December, next.

A. McDONELL,
Sheriff, M. D.
Sheriff's Office, Kingston,
10th Sept. 1841. i-20

Sheriff's Sale.

Midland District, } BY virtue of a writ
to wit: } of Fieri Facias,

issued out of Her Majesty's Court of Queen's Bench, and to me directed, against the lands and tenements of William J. McKay, at the suits of William Walker, John B. Anderson, William Forsyth, and John B. Forsyth, I have seized and taken in execution, as belonging to the said William J. McKay, a certain lot in the village of Bath, being part of the broken front of the east half of lot No. 10, in the township of Ernestown, in the incorporated counties of Lennox and Addington, and in the Midland District, containing by admeasurement ninety-one square rods, which I will expose for sale at the Court-house in the town of Kingston, at the hour of 12 o'clock noon, on Friday the 10th day of December, next.

A. McDONELL,
Sheriff, M.D.
Sheriff's Office, Kingston,
10th Sept. 1841. i-19

Sheriff's Sale.

Newcastle District, } ON Saturday the
to wit. } twenty-ninth

day of January next, at 12 o'clock noon, will be sold at the Court-house in Cobourg, the undermentioned lands with the tenements thereon; seized by virtue of several executions out of the Queen's Bench, in the following suits, viz:—

John McAulay, *Plaintiff,*
vs
Kenneth McKenzie, *Defendant*

That part of the north half of lot number seventeen in the Broken concession A, in the township of Haldimand, containing forty-five acres and a half, which was conveyed to him by Benjamin Ewing.

The President, Directors and Company of the Commercial Bank of the Midland District, *Plaintiff,*
vs.
John W. Love, *Defendant.*

Part of the south half of lot number twelve, in the thirteenth concession, township of Monaghan, containing 60 acres more or less.

Town lot number four, north of Brock Street and west of George Street, Peterboro'.

Part of town lot number one, west of George Street, and south of Brock Street, Peterboro'.

The President, Directors and Company of the Commercial Bank of the Midland District, *Plaintiff,*
vs.
John R. Benson, *Defendant.*

Lots number 15, 16 and 17, in the first concession, township of Smith.

George Hamilton, *Plaintiff,*
vs.
Thomas Stewart and James Rogers, Executors of the late John Stewart deceased, *Defendants.*

East half of lot number twenty-seven, fifth concession, township of Haldimand.

H. RUTTAN, *Sheriff.*
Sheriff's Office, Cobourg,
October 12, 1841. 24-i

Sheriff's Sale Postponed.

Newcastle District, } THE Sales of
to wit. } lands in the

undermentioned suits, advertised to take place at the Court-house in Cobourg, at 12 o'clock this day, are postponed until Saturday, the 30th day of October next, at the same hour and place, viz:—

Walter W. Boswell—*Plaintiff,*
vs.
John Whitaker—*Defendant.*

Elijah Buck,
at the suit of
Ephraim Sanford, John Darcus, and Samuel Hall.

Lewis Moffatt—*Plaintiff,*
vs.
James Thomson—*Defendant,*

Joseph Bloor & John Eastwood—*Plaintiffs,*
vs.
Patrick Lawrie—*Defendant.*

H. RUTTAN, *Sheriff.*
Sheriff's Office, Cobourg,
Sept. 25, 1841. 23-n

Newcastle District, } BY virtue of a
to wit. } writ of Attach-

ment issued out of the Newcastle District Court, and to me directed against the estate real and personal of William Smart, an absconding or concealed debtor, at the suit of John William Bedford, for the sum of twenty-two pounds and ten shillings, I have seized all the estate, real as well as personal, of the said William Smart, and unless the said William Smart, return within the jurisdiction of the said Court, and put in bail to the action, within three calendar months, or cause the said claim to be discharged, all the real and personal estate of the said William Smart, or so much thereof as may be necessary, will be held

liable for the payment benefit and satisfaction of the said claim.

H. RUTTAN, *Sheriff.*

Sheriff's Office, Cobourg,
September 17, 1841. sn-21

First published in Gazette, 30th Sept. 1841

In the Queen's Bench.

Newcastle District, to wit. } BY virtue of a writ of Attachment, issued out of Her Majesty's Court of Queen's Bench, and to me directed, against the estate, real and personal, of Richard Dymond, an absconding or concealed debtor, at the suit of Alexander Noble, for the sum of seventy-eight pounds—I have seized all the real and personal estate of the said Richard Dymond, and unless the said Richard Dymond return within the jurisdiction of the said Court, and put in bail to the action, or cause the said claim to be discharged within three calendar months, all the real and personal estate of the said Richard Dymond, or so much thereof as may be necessary, will be held liable for the payment, benefit and satisfaction of the said claim.

H. RUTTAN,
Sheriff.

Sheriff's Office, Cobourg,
19th July, 1841. 12 sn

First published in Gazette 29th July, 1841

In the Home District Court.

Home District, to wit. } BY virtue of a writ of Attachment, issued out of the Home District Court, and to me directed, against the estate real and personal, of Charles M. Gary, an absconding or concealed debtor, at the suit of Josiah Helmka, for the sum of fifteen pounds—I have seized all the estate, real as well as personal of the said Charles M. Gary, and unless the said Charles M. Gary return within the jurisdiction of the said Court, and put in bail to the action, within three calendar months, or cause the said claim to be discharged, all the real and personal estate of the said Charles M. Gary, or so much thereof as may be necessary, will be held liable for the payment, benefit and satisfaction of the said claim.

W. B. JARVIS,
Sheriff, H. D.

Sheriff's Office, Toronto,
26th Sept. 1841. i-22

Sheriff's Sale of Lands.

ON the 20th day of November, 1841, at 12 o'clock at noon, will be sold by public auction, at the Court-house in the City of Toronto, the undermentioned lands and tenements, by virtue of writs of Venditioni Exponas, in the following suits, viz.:

In the Queen's Bench.

Henry Buckus, Luke Webster, Pruim B. Hill, and Joseph Gamson,
vs.
James Hall.

Lot No. 22, in the 1st concession, and lot No. 5, in the 3rd concession, Reach; North half No. 14, in the 2nd concession, and West half No. 26, in the 6th concession, Whitby

In the Queen's Bench.

Robert Forsyth Maitland, and Edward James Snow Maitland,
vs.
James Edward Small,

A lot of land opposite the New Gaol, fronting King and Palace Streets, in the city of Toronto, consisting of several acres.

In the Queen's Bench.

The President, Directors and Company, of the Bank of Upper Canada,
vs.
Mary Ann Shaw, and George Shaw.

In the Queen's Bench.

William Mathers,
vs.
George Shaw, John Powell, and Alexander Shaw.

Part of park lot No. 23, in the 1st concession, and one-half lot No. 28, in the 2nd concession from the Bay, in the township of York.

W. B. JARVIS,
Sheriff, H. D.

Sheriff's Office, Toronto,
4th Oct. 1841. i-22

Sheriff's Sale of Lands.

ON the 20th day of November next, 12 o'clock at noon, will be sold by Public Auction, at the Court-house in the City of Toronto, the undermentioned lands and tenements, taken in execution in the following suits respectively, viz:—

In the Queen's Bench.

Alexander Murray,
vs.
George Ridout.

In the Queen's Bench.

The President, Directors and Company of the Bank of Upper Canada.
vs.
George Ridout.

In the Queen's Bench.

John Murdock Murchison,
vs.
George Ridout.

In the Queen's Bench.

William Henry Boulton,
vs.
George Ridout.

In the Queen's Bench.

Benjamin Thorn,
vs.
George Ridout.

Lots No. 19 and 20, in the 1st concession, township of Scarborough; and part of the south half of lot No. 19, in the 2nd concession of Scarborough, containing 425 acres, upon which there is 100 acres of land under good improvement, with a good frame House and Barn erected thereon; lot No. 33, in the 5th concession of the township of Whitchurch; lots Nos. 10, 11, 12 and 13, north of Simcoe Place; and lots Nos. 18, 19, 20 and 21, South of Russell Square, City of Toronto, upon which lots there is a large and commodious house, with out-houses, &c. &c. This property is without exception, one of the most valuable and pleasant situations in the City, being bounded by Market street, King street and John street, and adjoining the Government House; also lots Nos. 9, 10, and 11, on Maria street; and lot No. 9, Phœbe street, being part of Park lots Nos. 14 and 15, in the 1st concession from the Bay, in the City of Toronto, upon which lots valuable buildings are erected thereon.

In the Queen's Bench.

Isaac Knapp,
vs.
Robert Forrest.

North East half of lots Nos. 3 and 4, in the 4th concession, west of Center Road, township of Chinguacousy.

In the Queen's Bench.

Isaac H. Culp,
vs.
Carlton H. Leonard.

Lot No. 90, in the 2nd concession township of Tay, and South half of lots 70 and 71, in the 1st concession Flos.

In the Queen's Bench.

Alexander Murray,
vs.
Anne Louisa Newbigging, Executrix of the last will and testament of James Newbigging, deceased.

One half of the Water lot in front of Frederick street, in the City of Toronto.

Part of the West half of lot No. 10, in the 5th concession Southern division of Orillia, 5 acres.

North East quarter of lot No. 8, in the 8th concession of Medonte, 50 acres.

In the Queen's Bench.

Margaret Wilkinson, an Infant, by James Weatherald, her next friend.
vs.
William Johnston and Richard Trueman, Executors of the last will and testament William Wilkinson, deceased.

East half of lot No. 8, in the 2nd concession, East of Centre Road, township of Chinguacousy, upon which about 40 acres are under good improvement.

In the Queen's Bench.

Margaret Washburn, Executrix of the last will and testament of Simon Washburn, deceased.
vs.
Rebecca Dixon, Executrix of the last will and testament of George Dixon, deceased.

Lot No. 21, in 1st concession of the township of Etobicoke, with House and Barn erected thereon.

In the Home District Court.

Paul Helms,
vs.
Hiram Moore.

Part of lot No. 14, in the 3rd concession, East Gwillimbury, containing one acre, with a House erected thereon, kept as an Inn.

In the Queen's Bench.

William Bright,
vs.
George Shaw.

Part of park lot No. 23, in the 1st concession, and one-half lot No. 28, in the 2nd concession from the Bay, in the township of York.

In the Queen's Bench.

Jesse Ketchum,
vs.
Elizabeth Kavanaah, Administratix of James Kavanaah, deceased.

One acre of lot No. 8, in the 2nd concession of the township of East Gwillimbury; also a house and lot in the village of Hope, in the said township of East Gwillimbury.

W. B. JARVIS,
Sheriff, H. D.

Sheriff's Office, Toronto,
4th October, 1841. i-22

Home District, to wit: } BY virtue of a writ of Attachment, issued out of Her Majesty's Court of Queen's Bench, and to me directed, against the estate, real and personal, of Jacob M. Grout, an absconding or concealed debtor, at the suit of Peter Perry, for the sum of fifty pounds fifteen shillings and five pence,—I have seized all the estate real as well as personal of the said Jacob M. Grout, and unless the said Jacob M. Grout, return within the jurisdiction of the said Court, and put in bail to the action, within three calendar months, or cause the said claim to be discharged, all the real and personal estate of the said Jacob M. Grout, or so much thereof as may be necessary, will be held liable for the payment, benefit and satisfaction of the said claim.

W. B. JARVIS,
Sheriff, H. D.

Sheriff's Office, Toronto,
7th Sept. 1841. 19-sn

First published in Gazette, Sep. 16, 1841.

In the Queen's Bench.

Home District, to wit. } BY virtue of a writ of Attachment, issued out of Her Majesty's Court of Queen's Bench, and to me directed, against the estate, real and personal, of Abijah Lewis, an absconding or concealed debtor, at the suit of William Ross, and John McLeod, for the sum of one hundred and fifty eight pounds two shillings and ten pence—I have seized all the estate real as well as personal, of the said Abijah Lewis, and unless the said Abijah Lewis return within the jurisdiction of the said Court, and put in bail to the action, within three calendar months, or cause the said claim to be discharged, all the real and personal estate of the said Abijah Lewis, or so much thereof as may be necessary, will be held liable for the payment, benefit and satisfaction of the said claim.

W. B. JARVIS,
Sheriff, H. D.

Sheriff's Office, Toronto,
27th July, 1841. sn-13

First published in Gazette 5th Aug'st 1841.

In the Queen's Bench.

Home District, to wit. } BY virtue of a writ of Attachment, issued out of Her Majesty's Court of Queen's Bench, and to me directed, against the estate, real and personal, of Abijah Lewis, an absconding or concealed debtor, at the suit of Edward Masson, for the sum of forty-two pounds, twelve shillings and seven pence—I have seized all the estate, real as well as personal, of the said Abijah Lewis, and unless the said Abijah Lewis return within the jurisdiction of the said Court, and put in bail to the action, within three calendar months, or cause the said claim to be discharged, all the real and personal estate of the said Abijah Lewis, or so much thereof as may be necessary, will be held liable for the payment, benefit and satisfaction of the said claim.

W. B. JARVIS,
Sheriff, H. D.

Sheriff's Office, Toronto,
27th July, 1841. sn-13

First published in Gazette, 5 Aug'st, 1841.

In the Queen's Bench.

Home District, to wit. } BY virtue of a writ of Attachment, issued out of Her Majesty's Court of Queen's Bench, and to me directed, against the estate, real and personal, of James A. Smith, an absconding or concealed debtor, at the suit of William Arthurs, for the sum of thirty-nine pounds—I have seized all the estate, real as well as personal, of the said James A. Smith, and unless the said James A. Smith return within the jurisdiction of the said Court, and put in bail to the action, within three calendar months, or cause the said claim to be discharged, all the real and personal estate of the said James A. Smith, or so much thereof as may be necessary, will be held liable for the payment, benefit and satisfaction of the said claim.

W. B. JARVIS,
Sheriff, H. D.

Sheriff's Office, Toronto,
20th July, 1841. 12-sn

First published in Gazette, 29th July, 1841.

In the Queen's Bench.

Home District, to wit. } BY virtue of a writ of Attachment, issued out of Her Majesty's Court of Queen's Bench, and to me directed, against the estate, real and personal, of James A. Smith, and unless the said James A. Smith, return within the jurisdiction of the said Court, and put in bail to the action, within three calendar months, or cause the said claim to be discharged, all the real and personal estate of the said James A. Smith, or so much thereof as may be necessary, will be held liable for the payment benefit and satisfaction of the said claim.

W. B. JARVIS,
Sheriff, H. D.

Sheriff's Office, Toronto,
20th July, 1841. 12-sn

First published in Gazette, 29th July, 1841.

Sheriff's Sale of Lands.

Niagara District, to wit. } ON Saturday, the 8th day of January 1842, at 12 o'clock noon, will be sold by public auction at the Sheriff's Office, in the town of Niagara, the undermentioned lands and tenements, taken in execution in the following suits, respectively:—

In the Queen's Bench.

Joseph Bloor and William Ketchum,
vs.
David Black and Elon McArthur.

In the Queen's Bench.

The President Directors and Company of the Bank of Upper Canada,
vs.
Elon McArthur, Sidney R. Squires and John Huntley.

Lot No. 14, East on Front street, in the village of Thorold, and house thereon.

W. KINGSMILL,
Sheriff, N. D.

Sheriff's Office, Niagara,
Sept. 27th, 1841. 23-i

Sheriff's Sale.

Niagara District, to wit. } BY virtue of a writ of Fieri Facias, issued out of Her Majesty's Court of Queen's Bench, and to me directed, against the lands and tenements of Mary V. Hoggan and James Hoggan, at the suit of Joseph Bloor and John Eastwood, I have seized and taken as belonging to the said Mary V. Hoggan and James Hoggan, lot No. 22, in the 5th concession of the township of Dunn, 100 acres; also part of the east part of lot number 21, in the 4th concession south, in the township of Dunn, 25 acres: all of which property I shall expose for sale, at the Sheriff's Office in the town of Niagara, on Saturday the 8th day of January, 1842, at 12 o'clock noon, for cash only.

W. KINGSMILL,
Sheriff, N. D.

Sheriff's Office, Niagara,
Septr. 27th, 1841. i-23

Sheriff's Sale.

Niagara District, to wit. } BY virtue of a writ of Fieri Facias, issued out of Her Majesty's Court of Queen's Bench, and to me directed, against the lands and tenements of John Miller, at the suit of Edward Clark Campbell, one, &c., I have seized and taken in execution as belonging to the said John Miller, lots No. 16, in the 5th and 6th concessions of the township of Bertie, and lot No. 10, in the south east angle of the township of Willoughby: all of which property I shall expose for sale, at the Sheriff's Office in the town of Niagara, on Saturday the 8th day of January, 1842, at 12 o'clock noon, for cash only.

W. KINGSMILL,
Sheriff, N. D.

Sheriff's Office, Niagara,
Sept. 27th, 1841. i-23

Sheriff's Sale of Lands.

Niagara District, to wit. } ON Saturday the 4th day of December next, at 12 o'clock noon, will be sold by public auction at the Sheriff's Office in the town of Niagara, the undermentioned lands and tenements, taken in execution in the following suits, respectively:—

In the Queen's Bench.

The President, Directors and Company of the Bank of Upper Canada.
vs.
John Claus.

In the Niagara District Court.

John Harris,
vs.
John Claus.

The undivided quarter of a portion of land situated in the town of Niagara, near Butler's Barracks, containing by admeasurement, and being known as 23 acres, more or less; also, his right and interest in lots Nos. 68 and 69, in the township of Niagara, in the said District.

W. KINGSMILL,
Sheriff, N. D.

Sheriff's Office, Niagara,
Sept. 1st, 1841. i-21

Sheriff's Sale.

Niagara District, to wit } BY virtue of a writ of Venditioni Exponas, and Fieri Facias, issued out of Her Majesty's Court of Queen's Bench, and to me directed, against the lands and tenements of David Thompson, at the suit of Thomas Sewell, I have seized and taken in execution, as belonging to the said David Thompson, lot No. 1, 3rd con. township of Grantham, county of Lincoln, Niagara District, which I shall offer for sale at the Sheriff's Office, in the town Niagara, on Saturday the 4th day of December 1841, at 12 o'clock noon, for cash only,

W. KINGSMILL,
Sheriff, N. D.

Sheriff's Office, Niagara,
Sept. 1st 1841. i-21

Sheriff's Sale.

Niagara District, to wit. } BY virtue of a writ of Fieri Facias, issued out of the Court of Queen's Bench, and to me directed, against the lands and tenements of Henry Griffin, William O. Eastman, and Thomas Hardy, at the suit of James Moore, and Thomas D. Moore, I have seized and taken in execution, as belonging to the said defendants, the following lots, viz:—about three-quarters of an acre in the village of Grimsby, bu-

ginning at the post planted on the east side of the Mill Race on the southern line of land sold by H. Griffin, to Clark Gamble, Esqr.; thence south 65 degrees east, on said side line 200 feet more or less to the main street or road; thence south 41 degrees west, along the said road 300 feet more or less, to the land sold for the Presbyterian Church, on the Mill Race; thence along the east side of the Mill Race in front and adjoining the lands sold by H. Griffin, to James W. Ritchie, Esqr., to the place of beginning; also, part of lot No. 1, 6th concession township of Grimsby, containing 50 acres more or less: all which property I shall offer for sale, at the Sheriff's Office, in the town of Niagara, on Saturday the fourth day of December, 1841, at 12 o'clock noon, for cash only.

W. KINGSMILL,
Sheriff, N. D.

Sheriff's Office, Niagara,
Sept. 1st, 1841. i-21

Sheriff's Sale.

BY virtue of a writ of *Fieri Facias*, issued out of Her Majesty's Court of Queen's Bench, and to me directed, against the lands and tenements of John Mingle, at the suit of the President Directors and Company of the Bank of Upper Canada, I have seized and taken as belonging to the said John Mingle, 100 acres in Gainsboro, supposed to be the south half of lot No. 22, in the 6th Concession; also, the north half of No. 9, in the first concession of Gainsboro, 100 acres; also, south half of No. 11, in the 3rd concession of Gainsboro, 100 acres; all of which property I shall expose for sale, at the Sheriff's Office in the town of Niagara, on Friday the 31st day of December 1841, at 12 o'clock noon, for cash only.

W KINGSMILL,
Sheriff, N. D.

Sheriff's Office, Niagara,
20th Sept. 1841. i-21

Sheriff's Sale.

BY virtue of a writ of Fieri Facias, issued out of Her Majesty's Court of Queen's Bench, and to me directed, against the lands and tenements of John Stewart and Richard Mardith, at the suit of the President Directors and Company of the Bank of Upper Canada, I have seized and taken in execution as belonging to the said Richard Mardith, one of the above named defendants, the north part of lot No. 9, in the 9th concession of Grimsby, commencing on the north side of the highway at the distance of fourteen chains in a north-westerly direction, from the south-east angle of the above described land and premises; thence north seventy-one degrees east, four chains and twenty-five links; thence south forty degrees east, four chains; thence south twenty degrees west, six chains and ten links; thence north sixty-one degrees west, nine chains to the place of beginning: which property I shall expose for sale, at the Sheriff's Office in the town of Niagara, on Friday the 31st day of December 1841, at 12 o'clock noon, for cash only.

W. KINGSMILL,
Sheriff, N. D.

Sheriff's Office, Niagara,
20th Sept. 1841. i-21

Sheriff's Sale.

BY virtue of a writ of Fieri Facias, issued out of Her Majesty's Court of Queen's Bench, and to me directed, against the lands and tenements of Alanson Dibble and Thaddeus Davis, at the suit of the President Directors and Company of the Bank of Upper Canada, I have seized and taken in execution, as belonging to the said Thaddeus Davis, one of the above named defendants, the eastern part of lot No. 16, in the 1st concession of Rainham, containing 77 acres; which property I shall expose for sale, at the Sheriff's Office in the town of Niagara, on Friday the 31st day of December 1841, at 12 o'clock noon, for cash only.

W. KINGSMILL, *Sheriff, N. D.*

Sheriff's Office, Niagara,
20th Sept. 1841. i-21

Sheriff's Sale.

BY virtue of a writ of Fieri Facias, issued out of Her Majesty's Court of Queen's Bench, and to me directed, against the lands and tenements of Walter Dittrick and James Dittrick, at the suit of the President Directors and Company, of the Bank of Upper Canada, I have seized and taken in execution, as belonging to the said Walter Dittrick, one of the above named defendants, lots No. 23, in the 8th concession of Grantham, and 21 and 23, in the 9th concession of Grantham, containing 300 acres, except such piece as was conveyed by the late John Turney, to Jesse Thomas, Senior; also, lot No. 19, in the 10th concession of Grantham 100 acres; also, parts of lots Nos. 15, 16 and 17, in the 8th concession of Grantham, 100 acres: all of which property I shall expose for sale, at the Sheriff's Office in the town of Niagara, on Friday the 31st day of December 1841, at 12 o'clock noon, for cash only,

W. KINGSMILL,
Sheriff, N. D.

Sheriff's Office, Niagara,
20th Sept. 1841. i-21

Sheriff's Sale Postponed.

THE lands and tenements of Job W. Perry, advertised to be sold this day, at the suits of George Henry Elliott, and George Coleman, is postponed until Saturday the 13th day of November, next, at the same place and hour.

JAMES HAMILTON,
Sheriff, L. D.

Sheriff's Office, London,
Sept. 4th, 1841. 18-e

In the Queen's Bench.

Western District, } BY virtue of a writ
to wit. } of Attachment,

issued out of Her Majesty's Court of Queen's Bench, and to me directed, against the estate, real and personal, of John Chase, an absconding or concealed debtor, at the suit of William Desmond, for the sum of twenty seven pounds and ten shillings.

I have seized all the estate, real as well as personal, of the said John Chase, and unless the said John Chase, return within the jurisdiction of the said Court, and put in bail to the action, within three calendar months, or cause the said claim to be discharged, all the real and personal estate of the said John Chase, or so much thereof as may be necessary, will be held liable for the payment, benefit and satisfaction of the said claim.

GEORGE WADE FOOT.
Sheriff, W. D.

Sheriff's Office, Sandwich,
6th October, 1841. 24-sn

First published in Gazette, 21st Oct. 1841.

In the District Court.

CANADA, } BY virtue of a writ
Western District, } of Attachment,
to wit. }

issued out of Her Majesty's Western District Court, and to me directed, against the estate, real and personal, of John V. Faunce, an absconding or concealed debtor, at the suit of Alanson Botsford, for the sum of twenty-five pounds—I have seized all the estate real as well as personal, of the said John V. Faunce, and unless the said John V. Faunce, return within the jurisdiction of the said Court, and put in bail to the action, or cause the said claim to be discharged, within three calendar months, all the estate real and personal, or so much thereof as may be necessary, will be held liable for the payment, benefit and satisfaction of the said claim.

GEORGE WADE FOOTT,
Sheriff, W. D.

Sheriff's Office, Sandwich,
August 10th, 1841. sn-17

First published in Gazette, 2d Sept. 1841.

Sheriff's Sale.

Wellington District, } BY virtue of a
to wit, } writ of Fieri

Facias, issued out of Her Majesty's Court of Queen's Bench, and to me directed, against the lands and tenements of Martha Knight Administratrix etc., of Thomas Knight deceased, at the suit of James Smith, the elder, I have seized and taken in execution as belonging to the said Martha Knight, administratrix etc., of the said Thomas Knight deceased, 36 acres being residue of lot No. 3. 1st Concession Woolwich east side Grand River—Lot No. 2 by subdivision Pine lot on N. E. side of road leading from Wilmot to North line of lot 19 of Waterloo—All of which I will expose for sale, on Saturday, the 16th day of April next, at the Court House in the Town of Guelph, at the hour of 12 o'clock noon.

GEO. J. GRANGE.
Sheriff, W. D.

Sheriff's Office, Guelph,
October 9th, 1841. 24-i

NOTICE is hereby given, that application will be made at the next Session of the Legislature, by Petition, to annex the townships of Bayham, South and North Dorchester, Blanchard, Downie, Wilmot, and that part of the townships of Dumfries and Brantford lying West of the Grand River, to the District of Brock.

[Clerk of the Peace, District of Brock.] 24

NOTICE.—Application will be made at the next sitting of the Legislature, for a Charter to Incorporate a Company for the Manufacture of Salt, at the "Hyde-Rheums," on the River Aux Sable, in township of Bosanquet, in the Western District. 20

☞ TO PRINTERS. ☜

WANTED—AT KINGSTON—*Two* or *three* COMPOSITORS, steady good Workmen, to whom the Highest Wages will be given.

Apply to Mr. R. WATSON, Printing Office, Corner of Front and School Streets.

Kingston, 14th Oct. 1841.

Printed by R. STANTON, Printer to the QUEEN'S MOST EXCELLENT MAJESTY.

Upper Canada Gazette.

VOL. XVI. TORONTO, THURSDAY, NOVEMBER 4, 1841. NO. 26

By Authority.

STATUTES OF THE PROVINCE OF CANADA.

ANNO QUARTO ET QUINTO VICTORIÆ REGINÆ.

CAP. XIII.

An Act to create a Fund for defraying the expense of enabling indigent Emigrants to proceed to their place of destination, and of supporting them until they can procure employment.

[18th Sept., 1841.]

MOST GRACIOUS SOVEREIGN.

WHEREAS, by Message from His Excellency the Right Honourable Charles Baron Sydenham, of Sydenham in the County of Kent, and of Toronto in Canada, Governor General of this Province, laid before both Houses of the Legislature, His Excellency has been pleased to signify that in conformity to the instructions he has received from Your Majesty's Government, he recommends the expediency of imposing a rate or duty on Emigrants coming into this Province, for the purpose of creating a fund for defraying the expense of the Medical care of sick Emigrants, and of enabling indigent persons of that description to proceed to the places of their destination, and of maintaining them in Canada until they shall be able to procure employment; and has also been pleased to state the intention of Your Majesty's Government to apply to the Imperial Parliament for a grant of Eight Thousand Pounds, Sterling, to enable Your Majesty's Commissary General to pay such rate or duty on the part of such Emigrants as may come to this Province under the sanction of Government: And whereas it is expedient that provision should be made for carrying the said recommendation into effect. May it therefore please Your Majesty that it may be enacted. And be it enacted by the Queen's Most Excellent Majesty, by and with the advice and consent of the Legislative Council and of the Legislative Assembly of the Province of Canada, constituted and assembled by virtue of and under the authority of an Act passed in the Parliament of the United Kingdom of Great Britain and Ireland, and intituled "*An Act to Re-unite the Provinces of Upper and Lower Canada, and for the Government of Canada*;" and it is hereby enacted by the authority of the same, that there shall be raised, levied and collected, a rate or duty payable in the manner hereinafter prescribed, by the Master or person in command of every Vessel arriving in the Port of Quebec, or in the Port of Montreal, from any Port of the United Kingdom, or in any other part of Europe, with passengers or Emigrants therefrom, and having been cleared of the Custom-House at such Port, after the first day of March, one thousand eight hundred and forty-two; and such rate or duty shall be Five Shillings, Currency, for every such Passenger or Emigrant who shall have embarked from any port in the United Kingdom, under the sanction of Her Majesty's Government, ascertained by a certificate from one of the Officers of Her Majesty's Customs, at the Port at which such Vessel shall have cleared, and Five Shillings Currency, for every such Passenger or Emigrant who shall have embarked without such sanction; and such rate or duty shall be paid by the Master or person in command of such Vessel, or by some person on his behalf, to the Collector or other Chief Officer of the Customs at the Port at which such Vessel shall be first entered, and at the time of making such first entry, which shall contain on the face of it the number of Passengers actually on board the Vessel; and no such entry shall be deemed to have been validly made, or to have any legal effect whatsoever, unless such rates or duties be so paid aforesaid: Provided always, that any draft, order or other document, made or signed by any person in the United Kingdom aforesaid, duly empowered to that effect by Her Majesty's Government, and directed to Her Majesty's Commissary General, or other Officer having charge of the Military Chest in this Province, and authorizing the payment to the Collector or Chief Officer of the Customs aforesaid, of the rate or duty which would otherwise be payable by the Master of any Vessel for any Emigrant, or any number of Emigrants on board such Vessel, shall be taken and accepted by the Collector or Chief Officer as payment of the rate or duty payable on such Emigrant or Emigrants, and the sum mentioned in such order shall thereafter be received by such Collector or Chief Officer, and paid over and applied in the same manner as other monies raised under the authority of this Act.

II. And be it enacted, That for the purposes of this Act, two Children, each under the age of fourteen years, or three Children, each under the age of seven years, shall be reckoned as one passenger, and that no Child under the age of twelve months shall be reckoned among the number of passengers.

III. And be it enacted, That no Master or person having the command of any Ship or Vessel arriving in either of the said Ports, shall permit any Passenger to leave such Vessel until he shall have delivered to the Collector or other Chief Officer of Her Majesty's Customs at such Port, a correct list of all Passengers on board of such Ship or Vessel at the time of her arrival at such Port, nor until such list shall have been certified to be correct, and a certificate of such correctness, and a permission to allow his Passengers to leave the Vessel, and a receipt for the duties payable by him, under the provisions of this Act, shall have been given to him by the said Collector or other Chief Officer, under a penalty of Twenty-five Pounds, Currency, to be paid by such Master or person having the command, for every Passenger leaving his Ship or Vessel contrary to the provisions of this Act: Provided always, that the said list shall contain in the name of each head of a family, being a Passenger on board of such Vessel, his profession or trade, his country, and the place of his destination, and the number of grown persons and children belonging to his family, on board such Vessel, and the name of each person not belonging to any family, with the like particulars of country, trade, profession and destination: Provided also, that nothing in this Act contained, shall prevent the Master or person having the command of such Ship or Vessel, from permitting any Passenger to leave the Vessel at the request of such Passenger, before the arrival of the Vessel in the Harbour of Quebec, but in every such case the name of the Passengers who shall so leave shall be entered in the manifest on the list of Emigrants made out at the time of the clearing of the Vessel from the United Kingdom, or other part of Europe, as aforesaid, and shall be certified under the signatures of the Passengers so leaving the Vessel; and if the number of Passengers remaining on board on the arrival of the Vessel in the Harbour of Quebec do not correspond with that mentioned in such manifest, after deducting the number who shall have so left the Vessel, the Master or person having the command of such Vessel shall incur a penalty of Five Pounds Currency, for each Passenger not found on board, or entered on the manifest as having left the Vessel as aforesaid.

ginning at the post planted on the east side of the Mill Race on the southern line of land sold by H. Griffin, to Clark Gamble, Esqr.; thence south 65 degrees east, on said side line 200 feet more or less to the main street or road; thence south 41 degrees west, along the said road 300 feet more or less, to the land sold for the Presbyterian Church, to the Mill Race; thence along the east side of the Mill Race in front and adjoining the lands sold by H. Griffin, to James W. Ritchie, Esqr., to the place of beginning; also, part of lot No. 1, 6th concession township of Grimsby, containing 50 acres more or less: all which property I shall offer for sale, at the Sheriff's Office, in the town of Niagara, on Saturday the fourth day of December, 1841, at 12 o'clock noon, for cash only.

W. KINGSMILL,
Sheriff, N. D.

Sheriff's Office, Niagara,
Sept. 1st 1841. i-21

Sheriff's Sale.

BY virtue of a writ of *Fieri Facias*, issued out of Her Majesty's Court of Queen's Bench, and to me directed, against the lands and tenements of John Mingle, at the suit of the President Directors and Company of the Bank of Upper Canada, I have seized and taken as belonging to the said John Mingle, 100 acres in Gainsboro, supposed to be the south half of lot No. 22, in the 6th Concession; also, the north half of No. 9, in the first concession of Gainsboro, 100 acres; also, south half of No. 11, in the 3rd concession of Gainsboro, 100 acres; all of which property I shall expose for sale, at the Sheriff's Office in the town of Niagara, on Friday the 31st day of December 1841, at 12 o'clock noon, for cash only.

W KINGSMILL,
Sheriff, N. D.

Sheriff's Office, Niagara,
20th Sept. 1841. i-21

Sheriff's Sale.

BY virtue of a writ of Fieri Facias, issued out of Her Majesty's Court of Queen's Bench, and to me directed, against the lands and tenements of John Stewart and Richard Maridith, at the suit of the President Directors and Company of the Bank of Upper Canada, I have seized and taken in execution as belonging to the said Richard Maridith, one of the above named defendants, the north part of lot No. 9, in the 9th concession of Grimsby, commencing on the north side of the highway at the distance of fourteen chains in a north-westerly direction, from the south-east angle of the above described land and premises; thence north seventy-one degrees east, four chains and twenty-five links; thence south forty degrees east, four chains; thence south twenty degrees west, six chains and ten links; thence north sixty-one degrees west, nine chains to the place of beginning: which property I shall expose for sale, at the Sheriff's Office in the town of Niagara, on Friday the 31st day of December 1841, at 12 o'clock noon, for cash only.

W. KINGSMILL,
Sheriff, N. D.

Sheriff's Office, Niagara,
20th Sept. 1841. i-21

Sheriff's Sale.

BY virtue of a writ of Fieri Facias, issued out of Her Majesty's Court of Queen's Bench, and to me directed, against the lands and tenements of Alanson Dibble and Thaddeus Davis, at the suit of the President Directors and Company of the Bank of Upper Canada, I have seized and taken in execution, as belonging to the said Thaddeus Davis, one of the above named defendants, the eastern part of lot No. 18, in the 1st concession of Rainham, containing 77 acres; which property I shall expose for sale, at the Sheriff's Office in the town of Niagara, on Friday the 31st day of December 1841, at 12 o'clock noon, for cash only.

W. KINGSMILL, *Sheriff, N. D.*

Sheriff's Office, Niagara,
20th Sept. 1841. i-21

Sheriff's Sale.

BY virtue of a writ of Fieri Facias, issued out of Her Majesty's Court of Queen's Bench, and to me directed, against the lands and tenements of Walter Dittrick and James Dittrick, at the suit of the President Directors and Company, of the Bank of Upper Canada, I have seized and taken in execution, as belonging to the said Walter Dittrick, one of the above named defendants, lots No. 23, in the 8th concession of Grantham, and 21 and 23, in the 9th concession of Grantham, containing 300 acres, except such piece as was conveyed by the late John Turney, to Jesse Thomas, Senior; also, lot No. 19, in the 10th concession of Grantham 100 acres; also, parts of lots Nos. 15, 16 and 17, in the 8th concession of Grantham, 100 acres: all of which property I shall expose for sale, at the Sheriff's Office in the town of Niagara, on Friday the 31st day of December 1841, at 12 o'clock noon, for cash only,

W. KINGSMILL,
Sheriff, N. D.

Sheriff's Office, Niagara,
20th Sept. 1841. i-21

Sheriff's Sale Postponed.

THE lands and tenements of Job W. Perry, advertised to be sold this day, at the suits of George Henry Elliott, and George Coleman, is postponed until Saturday the 15th day of November, next, at the same place and hour.

JAMES HAMILTON,
Sheriff, L. D.

Sheriff's Office, London,
Sept. 4th, 1841. 18-e

In the Queen's Bench.

Western District, } BY virtue of a writ
to wit. } of Attachment,

Issued out of Her Majesty's Court of Queen's Bench, and to me directed, against the estate, real and personal, of John Chase, an absconding or concealed debtor, at the suit of William Desmond, for the sum of twenty seven pounds and ten shillings.

I have seized all the estate, real as well as personal, of the said John Chase, and unless the said John Chase, return within the jurisdiction of the said Court, and put in bail to the action, within three calendar months, or cause the said claim to be discharged, all the real and personal estate of the said John Chase, or so much thereof as may be necessary, will be held liable for the payment, benefit and satisfaction of the said claim.

GEORGE WADE FOOT,
Sheriff, W. D.

Sheriff's Office, Sandwich,
6th October, 1841. 24-sn

First published in Gazette, 21st Oct. 1841.

In the District Court.

CANADA, } BY virtue of a writ
Western District, } of Attachment,
to wit. } issued out of Her Majesty's Western District Court, and to me directed, against the estate, real and personal, of John V. Faunce, an absconding or concealed debtor, at the suit of Alanson Botsford, for the sum of twenty-five pounds—I have seized all the estate real as well as personal, of the said John V. Faunce, and unless the said John V. Faunce, return within the jurisdiction of the said Court, and put in bail to the action, or cause the said claim to be discharged, within three calendar months, all the estate real and personal, or so much thereof as may be necessary, will be held liable for the payment, benefit and satisfaction of the said claim.

GEORGE WADE FOOT,
Sheriff, W. D.

Sheriff's Office, Sandwich,
August 10th, 1841. sn-17

First published in Gazette, 2d Sept. 1841.

Sheriff's Sale.

Wellington District, } BY virtue of a
to wit, } writ of Fieri Facias, issued out of Her Majesty's Court of Queen's Bench, and to me directed, against the lands and tenements of Martha Knight Administratrix etc., of Thomas Knight deceased, at the suit of James Smith, the elder, I have seized and taken in execution as belonging to the said Martha Knight, administratrix etc., of the said Thomas Knight deceased, 36 acres being residue of lot No. 3. 1st Concession Woolwich east side Grand River—Lot No. 2 by subdivision Pine lot on N. E. side of road leading from Wilmot to North line of lot 12 of Waterloo—All of which I will expose for sale, on Saturday, the 16th day of April next, at the Court House in the Town of Guelph, at the hour of 12 o'clock noon.

GEO. J. GRANGE.
Sheriff, W. D.

Sheriff's Office, Guelph,
October 9th, 1841. 24-i

NOTICE is hereby given, that application will be made at the next Session of the Legislature, by Petition, to annex the townships of Bayham, South and North Dorchester, Blanchard, Downie, Wilmot, and that part of the townships of Dumfries and Brantford lying West of the Grand River, to the District of Brock.

[Clerk of the Peace, District of Brock.] 24

NOTICE.—Application will be made at the next sitting of the Legislature, for a Charter to Incorporate a Company for the Manufacture of Salt, at the "Hyde-Rheums," on the River Aux Sable, in township of Bosanquet, in the Western District. 20

☞ TO PRINTERS. ☜

WANTED—AT KINGSTON—Two or three COMPOSITORS, steady good Workmen, to whom the Highest Wages will be given.

Apply to Mr. R. WATSON, Printing Office, Corner of Front and School Streets.

Kingston, 14th Oct. 1841.

Printed by R. STANTON, Printer to the QUEEN'S MOST EXCELLENT MAJESTY.

Upper Canada Gazette.

VOL. XVI. TORONTO, THURSDAY, NOVEMBER 4, 1841. NO. 26

By Authority.

STATUTES OF THE PROVINCE OF CANADA.

ANNO QUARTO ET QUINTO VICTORIÆ REGINÆ.

CAP. XIII.

An Act to create a Fund for defraying the expense of enabling indigent Emigrants to proceed to their place of destination, and of supporting them until they can procure employment.

[18th Sept., 1841.]

MOST GRACIOUS SOVEREIGN.

WHEREAS, by Message from His Excellency the Right Honourable Charles Baron Sydenham, of Sydenham in the County of Kent, and of Toronto in Canada, Governor General of this Province, laid before both Houses of the Legislature, His Excellency has been pleased to signify that in conformity to the instructions he has received from Your Majesty's Government, he recommends the expediency of imposing a rate or duty on Emigrants coming into this Province, for the purpose of creating a fund for defraying the expense of the Medical care of sick Emigrants, and of enabling indigent persons of that description to proceed to the places of their destination, and of maintaining them in Canada until they shall be able to procure employment; and has also been pleased to state the intention of Your Majesty's Government to apply to the Imperial Parliament for a grant of Eight Thousand Pounds, Sterling, to enable Your Majesty's Commissary General to pay such rate or duty on the part of such Emigrants as may come to this Province under the sanction of Government: And whereas it is expedient that provision should be made for carrying the said recommendation into effect. May it therefore please Your Majesty that it may be enacted. And be it enacted by the Queen's Most Excellent Majesty, by and with the advice and consent of the Legislative Council and of the Legislative Assembly of the Province of Canada, constituted and assembled by virtue of and under the authority of an Act passed in the Parliament of the United Kingdom of Great Britain and Ireland, and intituled "*An Act to Re-unite the Provinces of Upper and Lower Canada, and for the Government of Canada;*" and it is hereby enacted by the authority of the same, that there shall be raised, levied and collected, a rate or duty payable in the manner hereinafter prescribed, by the Master or person in command of every Vessel arriving in the Port of Quebec, or in the Port of Montreal, from any Port of the United Kingdom, or in any other part of Europe, with passengers or Emigrants therefrom, and having been cleared of the Custom-House at such Port, after the first day of March, one thousand eight hundred and forty-two; and such rate or duty shall be Five Shillings, Currency, for every such Passenger or Emigrant who shall have embarked from any port in the United Kingdom, under the sanction of Her Majesty's Government, ascertained by a certificate from one of the Officers of Her Majesty's Customs, at the Port at which such Vessel shall have cleared, and Five Shillings Currency, for every such Passenger or Emigrant who shall have embarked without such sanction; and such rate or duty shall be paid by the Master or person in command of such Vessel, or by some person on his behalf, to the Collector or other Chief Officer of the Customs at the Port at which such Vessel shall be first entered, and at the time of making such first entry, which shall contain on the face of it the number of Passengers actually on board the Vessel; and no such entry shall be deemed to have been validly made, or to have any legal effect whatsoever, unless such rates or duties be so paid aforesaid: Provided always, that any draft, order or other document, made or signed by any person in the United Kingdom aforesaid, duly empowered to that effect by Her Majesty's Government, and directed to Her Majesty's Commissary General, or other Officer having charge of the Military Chest in this Province, and authorizing the payment to the Collector or Chief Officer of the Customs aforesaid, of the rate or duty which would otherwise be payable by the Master of any Vessel for any Emigrant, or any number of Emigrants on board such Vessel, shall be taken and accepted by the Collector or Chief Officer as payment of the rate or duty payable on such Emigrant or Emigrants, and the sum mentioned in such order shall thereafter be received by such Collector or Chief Officer, and paid over and applied in the same manner as other monies raised under the authority of this Act.

II. And be it enacted, That for the purposes of this Act, two Children, each under the age of fourteen years, or three Children, each under the age of seven years, shall be reckoned as one passenger, and that no Child under the age of twelve months shall be reckoned among the number of passengers.

III. And be it enacted, That no Master or person having the command of any Ship or Vessel arriving in either of the said Ports, shall permit any Passenger to leave such Vessel until he shall have delivered to the Collector or other Chief Officer of Her Majesty's Customs at such Port, a correct list of all Passengers on board of such Ship or Vessel at the time of her arrival at such Port, nor until such list shall have been certified to be correct, and a certificate of such correctness, and a permission to allow his Passengers to leave the Vessel, and a receipt for the duties payable by him, under the provisions of this Act, shall have been given to him by the said Collector or other Chief Officer, under a penalty of Twenty-five Pounds, Currency, to be paid by such Master or person having the command, for every Passenger leaving his Ship or Vessel contrary to the provisions of this Act: Provided always, that the said list shall contain the name of each head of a family, being a Passenger on board of such Vessel, his profession or trade, his country, and the place of his destination, and the number of grown persons and children belonging to his family, on board such Vessel, and the name of each person not belonging to any family, with the like particulars of country, trade, profession and destination: Provided also that nothing in this Act contained, shall prevent the Master or person having the command of such Ship or Vessel, from permitting any Passenger to leave the Vessel at the request of such Passenger, before the arrival of the Vessel in the Harbour of Quebec, but in every such case the name of the Passengers who shall so leave shall be entered in the manifest or the list of Emigrants made out at the time of the clearing of the Vessel from the United Kingdom, or other part of Europe, aforesaid, and shall be certified under the signatures of the Passengers so leaving the Vessel; and if the number of Passengers remaining on board on the arrival of the Vessel in the Harbour of Quebec do not correspond with that mentioned in such manifest, after deducting the number who shall have so left the Vessel, the Master or person having the command of such Vessel shall incur a penalty of Five Pounds Currency, for each Passenger not found on board, or entered on the manifest as having left the Vessel as aforesaid.

IV. And be it enacted, That every Passenger on board any Ship or Vessel arriving in the Harbour to which the Master or person commanding such Vessel shall have engaged to convey him, shall be entitled to remain and keep his baggage on board such Vessel during forty-eight hours after her arrival in such Harbour; and every such Master who shall compel any Passenger to leave his Vessel before the expiration of the said term of forty-eight hours, shall incur a penalty not exceeding Five Pounds, Currency, for every Passenger he shall so compel to leave his Vessel; nor shall any person or Master commanding such Vessel, remove or cause to be removed before the expiration of the said forty-eight hours, any berthing or accommodation used by his Passengers, under a like penalty.

V. And be it enacted, That every Pilot who shall have had charge of any Vessel having Passengers on board, and shall know that any Passenger has been permitted to leave the Vessel, contrary to the provisions of this Act, and shall not within twenty-four hours after the arrival of such Vessel in the Harbour to which he shall have engaged to pilot her, inform the Collector or other Chief Officer of Her Majesty's Customs at such place, that a Passenger or Passengers has or have been so permitted to leave the Vessel, shall incur a penalty not exceeding Five Pounds, Currency, for every Passenger with respect to whom he shall have wilfully neglected to give such information.

VI. And be it enacted, That the monies levied under the authority of this Act, shall be paid by the Collector or other Chief Officer of the Customs, by whom they shall have been received, into the hands of the Receiver General, for the purposes hereinafter mentioned.

VII. And be it enacted, That the monies raised, levied and received under the authority of this Act, shall be applied by such Officers or persons, and under such rules and regulations as the Governor, Lieutenant Governor, or person Administering the Government, shall appoint from time to time for that purpose, in defraying the expense of Medical Attendance and examination of destitute Emigrants on their arrival, and of enabling them to proceed to their places of destination, and in providing for their support until they are able to procure employment.

VIII. And be it enacted, That all penalties imposed by this Act may be sued for and recovered with costs, on oath of one credible witness, other than the prosecutor, in a summary manner, before any two Justices of the Peace in the City of Quebec, or in the City of Montreal; and such Justices may commit the offender to the common Gaol of the District until such penalty and costs shall be paid; and one moiety of every such penalty shall belong to Her Majesty, Her Heirs and Successors, and shall be paid into the hands of the Receiver General, to be applied to the purposes to which the other monies levied under the authority of this Act are hereby appropriated, and the other moiety shall belong to the prosecutor.

IX. And be it enacted, That every person to whom shall be entrusted the expenditure of any portion of the monies hereby appropriated, shall make up detailed accounts of such expenditure, showing the sum advanced to the Accountant, the sum actually expended, the balance (if any) remaining in his hands, and the amount of the monies thereby appropriated to the purpose for which such advance shall have been made, remaining unexpended in the hands of the Receiver General, and that every such account shall be supported by vouchers therein distinctly referred to, by numbers corresponding to the numbering of the items in such account, and shall be made up to and closed on the first day of December, in each year during which such expenditure shall be made, and shall be attested before a Justice of the Court of Queen's Bench, or of King's Bench, or a Justice of the Peace, and shall be transmitted to the Officer whose duty it shall be to receive such account, within fifteen days next after the expiration of the said periods respectively.

X. And be it enacted, That the due applications of the monies received for the public use of the Province, under the authority of this Act, shall be accounted for to Her Majesty, her Heirs and Successors, through the Lords Commissioners of Her Majesty's Treasury for the time being, and in such manner and form as Her Majesty, her Heirs and Successors shall direct; and that a detailed account of all such monies shall be laid before the several branches of the Provincial Legislature, within the first fifteen days of the next Session thereof.

CAP. XIV.

An Act to repeal certain Acts therein mentioned, and to consolidate the Laws relating to the Provincial Duties to be levied on Goods, Wares and Merchandize, imported into this Province.

[18th Sept., 1841.]

MOST GRACIOUS SOVEREIGN.

WHEREAS it would be of advantage to the Trade and Commerce of this Province, that the several Provincial Acts imposing rates and duties on certain Goods and Articles imported into this Province, should be consolidated into one Act, under which all Provincial Duties imposed on such Goods and Articles may be levied, with such amendments to certain provisions of the said Acts as will facilitate Commerce, advance the public good, and contribute to the public improvements of this Province. May it therefore please Your Majesty that it may be enacted, and be it enacted by the Queen's Most Excellent Majesty, by and with the advice and consent of the Legislative Council and of the Legislative Assembly of the Province of Canada, constituted and assembled by virtue of, and under the authority of an Act passed in the Parliament of the United Kingdom of Great Britain and Ireland, intituled, "*An Act to Re-unite the Provinces of Upper and Lower Canada, and for the Government of Canada,*" and it is hereby enacted by the authority of the same, That this Act shall commence and take effect upon, from and after the first day of January next.

II. And be it enacted, That the several Acts hereinafter mentioned and referred to, that is to say—A certain Act made and passed by the Parliament of the Province of Lower Canada, in the thirty-third year of the Reign of His late Majesty King George the Third, and intituled, "*An Act to establish a Fund for defraying the Salaries of the different Officers of the Legislative Council and Assembly, together with the Contingent Expenses thereof,*" and another certain Act of the said Parliament, passed in the thirty-fifth year of the same Reign, and intituled. "*An Act for granting to His Majesty an additional and new Duties on certain Goods, Wares and Merchandizes, and for appropriating the same towards further defraying the charges of the Administration of Justice, and the support of the Civil Government within this Province, and for other purposes therein mentioned,*" and another certain Act of the said Parliament, passed in the forty-first year of the same Reign, and intituled, "*An Act for granting to His Majesty certain new Duties on the importation into this Province of all Manufactured Tobacco and Snuff, and for disallowing the Drawback on Tobacco and Snuff Manufactured within this Province,*" and another certain Act of the said Parliament, passed in the fifty-third year of the same Reign, intituled, "*An Act to grant certain Duties to His Majesty, towards supplying the wants of the Province during the present War with the United States of America, and for other purposes,*" and another certain Act of the said Parliament, passed in the fifty-fifth year of the same Reign, and intituled, "*An Act to repeal part of an Act to amend an Act passed in the fifty-third year of His Majesty's Reign, intituled, 'An Act to grant certain Duties to His Majesty, towards supplying the wants of the Province during the present War with the United States of America, and for other purposes,'*" and another certain Act of the said Parliament, passed in the fifty-fifth year of the same Reign, and intituled, "*An Act to grant new Duties to His Majesty to supply the wants of the Province,*" and also so much of an Act of the Parliament of the Province of Upper Canada, passed in the eleventh year of the Reign of His late Majesty King George the Fourth, and intituled, "*An Act for the relief of the Sufferers who sustained loss during the late War with the United States of America,*" as imposes a duty on Salt imported from the United States of America, shall be and the same are hereby repealed, except so far as the said Acts, or any of them, or any thing therein contained, repeal any former Act or Acts, or any part thereof, all and every such said Act or Acts, or the part thereof so repealed, shall remain and continue so repealed to all intents and purposes whatsoever, and except so far as relates to any arrears of Duties or Drawbacks which shall have become due and payable, or Duties for which Bonds shall have been given, or any Penalty or Forfeiture which shall have been incurred before the time at which this Act shall come into force and effect.

III. And be it enacted, That in lieu, and instead of all other duties of Customs, except the duties levied by virtue of any Act of the Parliament of Great Britain, or of the Parliament of Great Britain and Ireland, there shall be raised, levied, collected and paid unto Her Majesty, Her Heirs and Successors, upon Goods, Wares and Merchandise, and other articles imported into this Province, the several duties of Customs respectively inserted, described, and set forth in words and figures in the table to this Act annexed, and intituled, "Tables of Duties of Customs inwards."

IV. And be it enacted, that there shall be raised, levied, collected and paid, to and for the use of Her Majesty, Her Heirs and Successors, upon all Goods, Wares and Merchandises of what kind or nature soever, which shall be imported or brought into this Province, (except as is hereinafter excepted,) and also except those upon which certain duties are imposed by this Act, and specified in the table intituled "Table of Duties of Customs inward" annexed to this Act,) a duty of five pounds on every hundred pounds worth of the said Goods, Wares and Merchandise so imported as aforesaid, which said duty shall be calculated on the first or sterling cost of each one hundred pounds worth of such Goods, Wares and Merchandise so imported as aforesaid, and so in proportion for a greater or less quantity thereof.

V. And be it enacted, That all and every person or persons, who shall import or bring within this Province any Goods, Wares or Merchandise, on which such duty of five pounds for every hundred pounds worth thereof is hereby imposed, shall by himself or his Assignee, Clerk or Agent, immediately produce to the Collector or Principal Officer of the Customs of the Port or Place where such importation shall be made, the original Invoice of such Goods, Wares, or Merchandise, and the Importer or Importers, Consignee or Consignees, Clerk or Agent, or Assignee of such Importer or Consignee thereof, shall make and subscribe the following declaration, which such Collector or Principal Officer is hereby empowered to take:

"I, A. B., of in the County "of do declare that the account "quantity of all the articles mentioned in the "or accounts, invoice or invoices, now by "me produced, are just and true, and that "it contains (or they contain) the exact "entry now tendered, and which are made "subject to a duty of five pounds on each "hundred pounds worth thereof, and so in "proportion for any greater or less quanti"ty, by an Act passed by the Legislature "of this Province, in the fifth year of Her "Majesty's Reign, and intituled 'An Act "to repeal certain Acts therein mentioned "and to consolidate the Laws relating to "the Provincial Duties to be levied on "Goods, Wares and Merchandise import"ed into this Province,' and I do further "declare that the prices annexed to each "article are just and true, and agreeable to "the first or sterling cost thereof, and that "I am the Owner thereof, or the Consig"nee, who has the principal care, dispo"sal or management of the same, or the "Principal Clerk or Agent of such Own"er or Consignee, as the case may be," and all and any such Goods, Wares or Merchandise which shall be imported or brought into this Province aforesaid, and shall be found in the custody or possession of any person or persons whomsoever, without having been entered and accounted for as aforesaid, and the Duties thereon paid, and secured in the manner hereinafter mentioned, shall be seized, forfeited, condemned and distributed in the manner prescribed by this Act.

VI. And be it enacted, That in all cases where no invoice shall have been received at the time of the arrival of any Goods, Wares or Merchandise, whereon the said duty of five per cent is imposed by this Act, and the Importer or Importers thereof, or such person, as by the next foregoing section is authorised to make and subscribe the declaration thereby required with regard to such Goods, Wares or Merchandise, shall make or subscribe a declaration before the Collector or Principal Officer (who is hereby empowered to take the same) that he cannot, for want of full information, make perfect entry thereof, it shall be lawful for the Collector or Principal Officer to cause such Goods, Wares or Merchandise to be landed on a bill of sight for the packages and parcels thereof, by the best description that can be given, and to be seen and examined by such person, and at his expense, in the presence of the Collector or principal Officer, or such other Officer of the Customs as shall be appointed by the said Collector or principal Office, to be delivered to such person on his depositing in the hands of the Collector such sum of money as shall in the judgment of the Collector or such principal Officer be fully sufficient to pay the duties thereof, and engaging to make perfect entry thereof, and to pay the deficiency of such duty, if any, at the time of making such perfect entry.

VII. And be it enacted, That when the Goods, Wares or Merchandise entered by bill of sight, are of such a nature or description that they cannot be examined (either from their liability to injury or loss, or from the minuteness of their detail) so that their true price and value may be ascertained according to the true intent and meaning of this Act, such Goods, Wares or Merchandise shall be Warehoused under the Crown's Lock, at the expense and risk of the Importer, Proprietor or Consignee, until the Invoice shall be produced; and if such Invoice be not produced within three months from the day on which such entry was made by bill of sight, then the said Goods, Wares and Merchandise shall be sold (under a written order to that effect, made and signed by the Collector or Principal Officer) at such time and place as the said Collector or Principal Officer shall, by four or more days public notice, appoint for that purpose, for the payment of the Duties, charges of removal, Warehouse Rent, and all other necessary expenses incurred in respect to such Goods, Wares and Merchandise, and the overplus, if any, shall be paid to the Importer, Proprietor or Consignee of such Goods, Wares and Merchandise.

VIII. And be it enacted, That when the Invoice is produced, and the value declared as aforesaid, it shall upon view and examination of the said Goods, Wares and Merchandise by the proper Officer or Officers of the Customs, appear to him or them that the same are not valued according to the true price and value thereof, and to the true intent and meaning of this Act, then it shall and may be lawful for the proper Officer or Officers of the Customs to detain such Goods, Wares and Merchandise, and to cause the same to be properly secured, and to take such Goods, Wares and Merchandise, for the benefit of the Crown, within fifteen days after the landing thereof; and the Collector of the Customs at the Port at which the same have been entered, shall out of any monies in his hands arising by customs or other duties belonging to the Crown, pay to the Importer or Proprietor, on demand, the value declared, together with the costs and charges of Importation, and an addition of ten pounds per centum thereon, and also the Customs and other Duties which shall have been paid for such Goods, Wares and Merchandise, taking a receipt for the same from such Proprietor or Importer, in full satisfaction for the said Goods, as if they had been sold: and it shall be lawful for the Collectors of the said Customs respectively, whether the value of the Goods with costs and charges, and ten pounds per centum thereon, and the Duties which shall have been paid on such Goods be demanded or not, and whether the receipt herein ordered to be taken, be given or not, to cause the said Goods, to be publicly sold to the best advantage, and out of the produce thereof, the money so as aforesaid directed to be paid for such goods, shall be paid to such Collectors respectively, to be replaced to the funds from which he borrowed the same: provided the same shall have been paid by him, but if not, then the same shall remain in the hands of the said Collector of Customs, until the Importer or Proprietor shall demand the same, and give a receipt as hereinbefore directed, and after deducting from the overplus, if any, the expenses incurred for the detaining, securing and the sale of such Goods, the said Collector shall pay to the Officer or Officers of the Customs concerned in the view of such Goods, as an encouragement for the discharge of their duty, one moiety of the remainder of such overplus, (if any,) and the other moiety shall be paid into the hands of the Receiver General of this Province, to be accounted for by him.

IX. And be it enacted, That if any Contractor or Contractors, Commissary or Commissaries, actually in Her Majesty's service or employment, shall Import or bring into the Province, for the use of Her Majesty's Army or Navy, or for the use of the Indian Nations in this Province, arms, clothing or articles whatsoever, such Contractor or Contractors, Commissary or Commissaries, or their principal Agent, shall produce to the Collector an invoice thereof as aforesaid, and in addition to the declaration herein before required to be made by an Importer, shall make and subscribe a declaration that all the articles contained in such invoices, were actually imported for the use of Her Majesty's Army or Navy, or for the use of the Indian Nations in this Province, to be issued to them for and on account of Her Majesty, and for no other use or purpose whatsoever, and thereupon such Goods shall be exempted from the payment of the said duty.

X. And be it enacted, That Barley, Beans, Beef, salted or fresh, Cattle, Fish, salted or fresh, Flour, Grain of all kinds, Hogs, Horses, Indian Corn, Live Stock, Oil, (fish,) Peas, Pork, salted or fresh, Potatoes, Seeds, Wheat, and Packages, in which dutiable articles are contained, shall be exempt from the payment of the said duty, provided that the Importer or Consignee thereof, shall make a special entry of all such articles, and shall state the amount of the invoice or invoices thereof, in the manner prescribed for other articles, in order that the real amount of goods imported into this Province may be ascertained.

XI. And be it enacted, That if any person or persons, shall come into this Province, or any part thereof, for the purpose of actually settling therein, it shall and may be lawful for the said Collectors, to exempt from the payment of the aforesaid duty of five per centum, all household goods, and necessaries of all kinds, which such person or persons shall import or bring with them for their own use and of their families, but it shall not be lawful to exempt any Goods, Wares, or Merchandise, of any kind whatsoever, brought or imported by such person or persons for the purpose of trade or for sale.

XII. And be it enacted, That from the gross weight there shall be deducted by the Collector for the tare of packages, containing goods subject to any of the aforesaid duties by weight, as follows: that is to say: on Coffee in bags or bales, three pounds on every hundred pounds, on Coffee in casks, twelve pounds on every hundred pounds; on Muscovado or clayed sugar in casks or boxes, twelve pounds on every hundred pounds; loaf or lump sugar in casks or boxes, fifteen pounds on every hundred pounds; and leaf tobacco in casks, twelve pounds on every hundred pounds.

XIII. And be it enacted That when the original invoice of any of the articles mentioned in the twelfth clause of this Act, shall be produced, and a declaration of the correctness thereof, made by the Importer or Importers, Consignee or Consignees, his or their Agent, it shall in such case be lawful to deduct the tare according to such invoice, from the real gross weight of such goods respectively, instead of deducting the aforesaid allowances for tare of packages.

XIV. And be it enacted, That when any Ship or Vessel shall be entered at the Custom House of Quebec, or at Montreal, on board of which there shall be any Goods, Wares or Merchandise, on which any duty has been levied or collected by virtue of this Act, or on which any duty has been deposited, or the payment thereof secured in the manner provided by this Act, and that thereafter the said Goods, Wares or Merchandise, shall be lost or destroyed before the same shall be landed from such Ship or Vessel, or from any Vessel or Craft employed to lighten such Ship or Vessel, either at Quebec or at Montreal, then on proof being made upon the oath of one or more credible witness or witnesses, before the Collector of the Customs for the time being, (which oath the said Collector is hereby authorized and required to administer) that such Goods, Wares or Merchandise, or any part thereof, (specifying the same,) have been so lost or destroyed, before the landing of the same, the duties, on the whole or the part thereof, so proved to be lost or destroyed, shall, if the same have been paid or deposited, be returned to the owner or his Agent, and if security for the payment of the said duty have been given, such security, or a proportionate part thereof, as the case may be, shall be cancelled and discharged accordingly.

XV. And be it enacted, That if any Goods, Wares or Merchandise on which duties are made payable by this Act, and which shall be imported into this Province, shall receive any damage by Salt Water or otherwise during the course of the voyage, after such Goods, Wares or Merchandise shall have been laden or shipped in foreign parts, and before the same shall be unshipped or discharged from the Ship or Vessel in which they shall be imported into this Province, so that the owner or owners thereof shall be prejudiced in the sale of such Goods, Wares or Merchandise, the principal Officers of the Customs, at the place where the same shall be landed shall have power to choose three disinterested Merchants, experienced in the value of such Goods, Wares or Merchandise, who, or any two of them, upon viewing the same, shall certify and declare upon their corporal Oaths, first administered by the said Officer (who is hereby authorised and empowered to administer the same) what damage such Goods, Wares or Merchandise have received, or how much the same are lessened in their true value by such damage in relation to the duties imposed on them by this Act, and thereupon the Principal Officer of Her Majesty's Customs at the place, shall, and he is hereby authorized and required to make a proportionate allowance to the Importer, by way of return or repayment out of the duties due, or which shall have been actually paid upon the same.

XVI. And be it enacted, That before the unlading of any Goods, Wares or Merchandise, on which any rates or duties are imposed by this Act, the said rates or duties shall be paid or the payment thereof secured to the Collector of the Customs, at the Port at which the same shall be entered, in the manner following, that is to say: where the amount of the duties imposed by this Act on Goods, Wares and Merchandise imported in any Ship or Vessel, on account of or consigned to one person only, or several persons jointly interested, shall not exceed the sum of fifty pounds currency, the same shall be immediately paid in money; and where the said amount shall exceed the sum of fifty pounds currency, the same may, at the option of the owner or his Agent, be either immediately paid in money or the payment thereof secured by a Bond to Her Majesty, Her Heirs and Successors, payable to such Collector of the Customs for the time being, with condition for the payment of so much as such duties shall be found to amount to, (when the sum shall be ascertained by the return and certificate of the proper Officer, who shall Guage, Weigh, Measure or Tell such Goods, Wares and Merchandise) in six months from the date of such Bond, if the same shall be dated on or before the first day of September in any year, or if such Bond shall bear date after the first day of September, then with the condition of payment as aforesaid, on the first day of April then next ensuing; which Bond shall be executed by the owner or owners, his or their Agent, and one or more sureties to the satisfaction of the aforesaid Collector of the Customs; and the Officers who shall Guage, Weigh, Measure or Tell any such Goods, Wares or Merchandise, whereon the duties shall have been so paid in money or the payment thereof secured as aforesaid, shall, if required, give the owner or owners thereof, his or their Agent, without fee or reward, a duplicate of the return or certificate by him of such Gauge, Weight, Measurement or telling, and the duties shall be calculated agreeably to such return or certificate, the allowances for tare hereinbefore directed to be made, being first deducted; and the amount of the duties being so ascertained shall be endorsed by the Collector on the Bonds so given for the said duties, and thereupon the overplus of such Bond shall be cancelled and made void; and if the duties have been paid in money, such return and certificate shall entitle the owner or owners, his or their Agent, to demand the repayment to him or them of such sums of money as may have been paid over and above the true amount of duties ascertained upon the return or certificate last mentioned: but if the duties when so calculated shall be found to exceed the amount paid in money or the amount of the security given, such excess shall immediately be paid to the Collector: Provided always that no person, whose Bond, for the payment of any rates or duties shall be due and unsatisfied after the time therein limited for payment, shall be allowed a future credit for duties until such Bond shall be fully paid and satisfied.

XVII. And be it enacted, That all sums of money granted or imposed by this Act, either as duties, penalties, or forfeitures, shall be deemed and are hereby declared to be sterling money of Great Britain, and that all duties shall be paid and received under this Act, according to British weights and measures in use on the sixth day of July, one thousand eight hundred and twenty five, and that in all cases when such duties are imposed according to any specific quantity or any specific value, the same shall be deemed to apply in the same proportion to any greater or less quantity or value.

XVIII. And be it enacted, That all sums of money which shall arise from such duties, shall be paid to the Receiver General of this Province, by the Collector of Her Majesty's Customs, and shall form part of the consolidated revenue fund of this Province, and the duties aforesaid together with all fines, penalties and confiscations that shall be incurred under this Act, shall be accounted for to Her Majesty, Her Heirs and Successors, through the Lords Commissioners of Her Treasury for the time being, in such manner and form as Her Majesty, Her Heirs and Successors shall direct.

XIX. And be it enacted, That an account of all the monies which shall arise from the payment of the rates and duties hereby imposed, shall be made up quarterly by the Collector or Collectors of the Customs, signed by them, and declared to by the Collectors of the Customs at the Ports of Quebec and Montreal respectively, before any one of the Justices of the Court of King's Bench or Common Pleas, and by the Collectors at any other place, before any one of Her Majesty's Justices assigned to keep the Peace, and transmitted to the Governor, Lieutenant Governor, or Person administering the Government; and all such monies shall be paid at the end of every quarter, into the hands of the Receiver General, and there shall also be made up quarterly, an account of the expenses incurred by the said Collectors, for the purpose of securing the payment of the aforesaid rates and duties, and the same shall be declared to by the said Collectors, in the manner hereinbefore prescribed, and shall also be transmitted to the Governor, Lieutenant Governor, or Person administering the Government, and being by him approved in Her Majesty's Executive Council, a warrant shall issue, directed to the Receiver General, for the payment thereof to the said Collectors.

XX. And be it enacted, that each and every Act of the Legislature of that part of the Province which heretofor constituted the Province of Lower Canada; and also each and every Act of the Legislature of that part of the Province, which heretofore constituted the Province of Upper Canada, relating to the officers of the Customs, or the mode of Collecting such Customs, or the places where they may be paid, or in any way affecting the same and not hereby repealed, or contrary to the provisions of this Act, and the true intent and meaning thereof, shall be, and they are by this Act extended to the duties hereby imposed, and to the officers employed in collecting the same.

XXI. And be it enacted, That every importer of Goods, by, sea, shall within fourteen days after the arrival of the last putting Ship, make due entry inwards of such Goods, and land the same, and in default of such entry and landing, it shall be lawful for the Officers of the Customs to convey such Goods, and at any time to convey all such packages or parcels of Goods to the Queen's Warehouses; and if the duties due upon such Goods be not paid within six months after the expiration of the said fourteen days, together with all charges of removal and Warehouse rent, the same shall be sold under written order to that effect, signed by the Collector of the Customs, at such time and place as the said Collector shall by four or more days public notice appoint for that purpose: and the monies arising from such sale shall be applied first to the payment of freight and charges, and next of duties; and the overplus, if any, shall be paid to the owner of the Goods.

XXII. And be it enacted, That if any declaration required by this Act, shall be wilfully made untrue in any particular, the person making the same shall, over and above every other penalty to which such person may become subject, incur a penalty of twenty six pounds, currency.

XXIII. And be it enacted, That all penalties imposed by this Act, and all forfeitures incurred under the provisions hereof, shall and may be sued for, prosecuted and recovered by action of debt, bill, plaint or information in any of Her Majesty's Courts of Record, at Quebec, Montreal, Three Rivers, Sherbrooke, or in the District of Gaspe, or in Her Majesty's Court of Queen's Bench of Upper Canada, in the name of Her Majesty's Attorney General or Solicitor General, or in the name or names of some Officer or Officers of Her Majesty's Customs; and one moiety of such penalty or forfeiture shall be paid to the said Officer or Officers of Her Majesty's Customs prosecuting for the same, and the other moiety shall be paid into the hands of Her Majesty's Receiver General for the public uses of this Province.

XXIV. And be it enacted, that any person or persons who shall be convicted of wilfully taking a false Oath or making a false Declaration in any of the cases in which an Oath or Declaration is required to be taken, by virtue of this Act, shall be liable to the pains and penalties to which by Law, persons are liable for wilful and corrupt perjury.

XXV. And be it enacted, that all Actions or Suits for the recovery of any of the penalties or forfeitures imposed by this Act, or incurred under the provisions thereof, may be commenced or prosecuted at any time within three years after the Commission of the offence, by reason whereof such penalty or forfeiture shall be incurred, any Law, usage or custom to the contrary notwithstanding.

XXVI. And be it enacted, that if any Goods shall be seized for non payment of duties or any other cause of forfeiture under this Act, and any dispute shall arise, whether the duties have been paid for the same or the same have been lawfully imported, the proof thereof shall lie on the Owner or Claimer of such Goods, and not on the Officer or other person who shall seize and stop the same.

SCHEDULE.

Table of Duties of Customs Inwards.

	s.	d.
Madeira Wine, for every Gallon Wine Measure, One Shilling.	1	0
All other Wines, Six Pence.	0	6
Spirits or Strong Waters of all sorts.		
For every Gallon of such Spirits or Strong Waters of any strength not exceeding the strength of proof by Sykes' hydrometer, and so in proportion for any greater strength than the strength of proof, and for any greater or less quantity than a Gallon, viz:		
Not being Spirits or Strong Waters the produce of the United Kingdom or of any British Possession in America, or of any British possession within the limits of the East India Company's Charter, and not being sweetened Spirits or Spirits mixed with any article so that the degree of strength thereof cannot be exactly ascertained by such hydrometer, Six Pence.	0	6
Spirits or Strong Waters the produce of any British possession in America, not being sweetened Spirits or Spirits so mixed as aforesaid, Six Pence.	0	6
Spirits or Strong Waters the produce of any British possession within the limits of the East India Company's Charter, not being sweetened Spirits or Spirits so mixed as aforesaid, One Shilling.	1	0
Spirits or Strong Waters the produce of the United Kingdom, not being sweetened Spirits or Spirits so mixed as aforesaid, Three Pence.	0	3
Spirits Cordials or Strong Waters respectively, not being the produce of the United Kingdom or of any British possession in America, sweetened or mixed with any article, so that the degree of strength cannot be exactly ascertained by such hydrometer, One Shilling and Seven Pence.	1	7
Spirits, Cordials and Strong Waters respectively, being the produce of the United Kingdom, sweetened and mixed as aforesaid, One Shilling and One Penny Half-penny.	1	1½
Spirits, Cordials and Strong Waters respectively, being the produce of any British possession in America, or within the limits of the East India Company's Charter, sweetened or mixed, as aforesaid, Nine Pence.	0	9
And further for the excess over hydrometer proof upon all Spirits not sweetened as aforesaid, for every Gallon Wine measure of such excess, were the Spirits reduced to such hydrometer proof—an equal additional duty per Gallon to the duty imposed upon the said Spirits by any Act or Acts of the Imperial Parliament, and payable in the Province.		
For every pound of refined Sugar Two Pence.	0	2
For every pound of Raw Sugar, One Penny.	0	1
For every pound of Green Coffee, Two Pence.	0	2
For every pound of Ground Coffee, Four Pence.	0	4
For every pound of Tea Three Pence.	0	3
For every hundred weight of Molasses or Syrups, One Shilling and Six Pence.	1	6
For every barrel of Salt containing Two Hundred and Eighty Pounds, and so in proportion for any greater or less quantity, imported otherwise than from sea, Two Shillings and Six Pence.	2	6
For every Ton of Salt imported by sea, One Shilling.	1	0
For every pound of Tobacco unmanufactured, One Penny.	0	1
For every pound of Tobacco manufactured, Two Pence.	0	2

CAP. XVI.

An Act to extend the benefit of the Warehousing system established by a certain Act of the Imperial Parliament, passed in the Session held in the third and fourth years of His late Majesty's Reign, to duties imposed by Provincial Acts.

(13th September, 1841.)

WHEREAS it is expedient that the provisions and enactments of the sections hereinafter mentioned of a certain Act of the Parliament of Great Britain and Ireland, made and passed in the third and fourth years of the Reign of His late Majesty King William the Fourth, Chapter fifty-nine, intituled "An Act to regulate the trade of the British Possessions abroad," should be extended to duties payable under any Provincial Act or Acts, on any goods or merchandise, in order by such extension to promote the objects for which the said Act was passed, and to afford greater facilities and encouragement to the Trade of this Province: Be it enacted by and with the advice and consent of the Legislative Council and of the Legislative Assembly of the Province of Canada, constituted and assembled by virtue of and under the authority of an Act passed in the Parliament of the United Kingdom of Great Britain and Ireland, intituled "*An Act to Re-unite the Provinces of Upper and Lower Canada, and for the Government of Canada;*" and it is hereby enacted by the authority of the same, that each and every of the provisions and enactments of the thirty-sixth, thirty-seventh, thirty-eighth, thirty-ninth, fortieth, forty-first, forty-second, forty-third, forty-fourth, forty-fifth, forty-sixth, and forty-seventh sections of the said Act herein first above cited, and intituled "An Act to regulate the Trade of the British possessions abroad," (which said sections relate to the warehousing of goods, the appointment of proper warehouses, and the regulations to be observed with regard to goods so warehoused), shall extend and are hereby extended to all duties payable, under any Act of the Legislature of this Province, or of the late Province of Lower Canada, or of the late Province of Upper Canada, on any Goods, Wares or Merchandise arriving from sea, in any Vessel entered at the Custom House at the warehousing ports named in the Act herein first cited, or hereafter to be appointed under the authority of the same, or brought by land or inland navigation, and forwarded under the provisions of the said thirty-eighth Section, from any frontier port, to be entered and warehoused at any of the said ports, any thing in the fifty-seventh Section of the said Act to the contrary notwithstanding; and no such Duty shall be payable on such Goods, Wares or Merchandize, while warehoused under the provisions of the said Sections of the said Act, or if they be exported in the manner therein provided: Provided always, that when any such Goods, Wares or Merchandize, or any part thereof, shall be taken out of any such Warehouse, except for exportation or removal to some other Warehouse within this Province, the Duties thereon shall be paid or secured previous to the removal of the Goods, in the same cases and manner as if such Goods had not been Warehoused; the term of credit allowed by Law on the Duties to be secured to be computed from the date of the removal, any law, usage or custom, to the contrary notwithstanding.

CAP. XVII.

An Act to prevent the fraudulent manufacture, importation or circulation of Spurious Copper and Brass Coin.

[13th Sept., 1841.]

WHEREAS great frauds have been practised upon the Inhabitants of this Province, by evil disposed persons, who have imported into the same, or manufactured therein, Spurious Copper or Brass Coin, or Tokens, for the purpose of passing them for a much higher value than they were intrinsically worth: Be it therefore enacted by the Queen's Most Excellent Majesty, by and with the advice and consent of the Legislative Council and of the Legislative Assembly of the Province of Canada, constituted and assembled by virtue of, and under the authority of an Act passed in the Parliament of the United Kingdom of Great Britain and Ireland, intituled "*An Act to Reunite the Provinces of Upper and Lower Canada, and for the*

Government of Canada," and it is hereby enacted by the authority of the same, That no Copper or Brass Coin, or Tokens of any description, except the lawful Copper Coin of the United Kingdom of Great Britain and Ireland, shall be imported into this Province, nor shall any Copper or Brass Coin, or Tokens, be Manufactured therein, except under the authority of an express permission, to some certain person or persons, body politic or corporate, to import or manufacture the same, granted by and under the hand of the Governor, Lieutenant Governor, or person administering the Government of the Province, who is hereby authorised to grant such permission, by and with the advice and consent of the Executive Council thereof, such permission containing a description of the Coin or Tokens to which it shall extend, the quantity thereof to be imported or manufactured, and the time during which such permission shall be in force: Provided always, that such permission shall be announced in the Official Gazette or Gazettes: Provided also, that all Coins imported or manufactured as aforesaid, shall, in purity, weight and quality, be equal to five-sixths at the least, of the British Penny or Halfpenny, lawfully current in the United Kingdom of Great Britain and Ireland.

II. Provided always, and be it enacted, That no such permission shall be granted by the Governor, Lieutenant Governor, or person administering the Government of the said Province, as aforesaid, for the importation or manufacture of any Copper or Brass Coin, or Tokens, under the provisions of this Act, by any person or persons, body politic or corporate, unless such Coin or Tokens be stamped with the nominal value thereof, and with the name of such person or persons, body politic or corporate, and such Coins and Tokens shall be payable or redeemable on demand, by such person or persons, body politic or corporate, at the nominal value thereof, in lawful current coin, being a legal tender in this Province, in payment of a debt equal to the nominal value of the Coins or Tokens for which payment shall be so demanded.

III. And be it enacted, That all such Coin or Tokens as aforesaid, imported or manufactured in contravention of this Act, shall be forfeited to Her Majesty, Her Heirs and Successors, for the public uses of this Province; and the person or persons who shall have manufactured or imported the same, shall thereby incur a penalty not exceeding Five Pounds, Currency, for every pound troy of the weight thereof; and it shall be lawful for any two or more Justices of the Peace, on the oath of any credible person, that any such Coin or Tokens have been so unlawfully manufactured or imported as aforesaid, to cause the same to be seized and detained, and to summon the person or persons, or any one of them, in whose possession the same shall be found, to appear before him, and if it shall appear to his satisfaction, on the oath of any credible witness, other than the informer, that such Coin or Tokens have been manufactured or imported in contravention of this Act, such Justices of the Peace shall declare the same forfeited, and shall place them in safe keeping, to await the disposal of the Governor, Lieutenant Governor, or person administering the Government of the Province, for the public uses of this Province; and, if it shall in like manner appear to the satisfaction of such Justices of the Peace, that the person or persons in whose possession such Coin or Tokens were found, knew the same to have been so illegally manufactured or imported, he may condemn such person or persons, or any of them, to pay the penalty aforesaid, with costs, and may commit him, her or them, or any of them, to the Common Gaol of the District, for a period not exceeding two months, if such penalty and costs be not forthwith paid, or until the same be paid.

IV. Provided always, and be it enacted, That if it shall appear to the satisfaction of such Justices of the Peace, that the person or persons in whose possession such Coins or Tokens shall have been found, was not, or were not aware of their having been so illegally manufactured or imported, such penalty may be recovered by any person or persons who shall sue for the same, in any Court of competent jurisdiction, from the owner, or any of the owners thereof, on the oath of any one credible witness, other than the person so suing.

V. And be it enacted, That it shall also be lawful for any Officer of Her Majesty's Customs, to seize any Coin or Tokens which any person shall import, or attempt to import into this Province, in contravention of this Act, and to detain the same as forfeited, to await the disposal of the Governor, Lieutenant Governor, or person administering the Government of this Province, for the public uses of the Province.

VI. And be it enacted, That if any such Coin or Tokens, other than the lawful Coin of the United Kingdom aforesaid, shall at the time this Act shall go into force, be in the possession of any person, other than the owner thereof, such person may refuse to deliver the same, except upon a permission to that effect from the Governor, Lieutenant Governor, or person administering the Government of the Province, who may, if he shall deem it advisable, make it a condition on which such permission shall be granted, that the person applying for the same shall immediately re-export such Coin or Tokens, in which case any duty paid on the importation thereof shall be returned to the owner, as a drawback, by the Chief Officer of the Customs at the Port whence such exportation shall be made.

VII. And be it enacted, That from and after the expiration of thirty days from the time when this Act shall go into force, no person shall utter, tender or offer in payment, any Copper or Brass Coin, other than the lawful Coin of the United Kingdom, aforesaid, or the Tokens of some one of the Chartered Banks of this Province, or the *Banque du Peuple*, at the City of Montreal, heretofore imported or manufactured under the sanction and authority of the Executive, or under and by virtue of the Ordinances of the late Province of Lower Canada, hereinafter mentioned, and hereby repealed, or American Cents, or such Coin or Tokens as may have been lawfully imported into, or manufactured in this Province, according to the provisions of this Act, under a penalty of the forfeiture of double the nominal value thereof, which penalty may be recovered with costs, in a summary manner, on the oath of any one credible witness, other than the informer, before any Justice of the Peace, who may, if such penalty and costs be not forthwith paid, commit the offender to the Common Gaol of the District for a time not exceeding eight days, or until the same be paid.

VIII. And be it enacted, That one moiety of all the penalties imposed by this Act, (but not the Coin or Tokens forfeited under the provisions thereof,) shall go to the informer, or person suing for the same, and the other moiety shall belong to Her Majesty, Her Heirs and Successors, for the public uses of this Province.

IX. And be it enacted, That the due application of all penalties and forfeitures received for Her Majesty, Her Heirs and Successors, under the provisions of this Act, shall be accounted for to Her Majesty, Her Heirs and Successors, through the Lords Commissioners of Her Majesty's Treasury for the time being, in such manner and form as Her Majesty, Her Heirs and Successors shall direct.

X. And be it enacted, That this Act shall not be in force until it shall have been published in the Official Gazette, or Gazettes, of this Province.

XI. And be it enacted, That when and so soon as this Act shall be in force, an Ordinance of the Special Council of the late Province of Lower Canada, passed in the second year of Her Majesty's Reign, and intituled, *"An Ordinance to prevent the Manufacture, Importation or Circulation, of Spurious Copper and Brass Coin,"* and a certain other Ordinance of the said Special Council, passed in the third year of Her Majesty's Reign, intituled, *"An Ordinance to amend and render permanent an Ordinance passed in the second year of Her Majesty's Reign, intituled, "An Ordinance to prevent the fraudulent Manufacture, Importation or Circulation of Spurious Copper and Brass Coin,"* and all other Acts, or parts of Acts, relating in any manner to the manufacture, importation or circulation, of Copper or Brass Coins and Tokens, or imposing penalties, or in any manner relating to Copper Coin or Tokens, shall be and are hereby repealed.

CAP. XVIII.

An Act to repeal certain Acts therein mentioned, and to make further provision for the establishment and maintenance of Common Schools throughout this Province.

[18th September, 1841.]

WHEREAS the Laws now in force for the maintenance and regulation of Common Schools, are insufficient, and it is necessary to make provision for the establishment and maintenance of such Schools throughout the Province:—Be it therefore enacted by the Queen's Most Excellent Majesty by and with the advice and consent of the Legislative Council and of the Legislative Assembly of the Province of Canada, constituted and assembled by virtue of and under the authority of an Act passed in the Parliament of the United Kingdom of Great Britain and Ireland, intituled, *"An Act to Reunite the Provinces of Upper and Lower Canada, and for the Government of Canada,"* and it is hereby enacted by the authority of the same, that the Act of the Legislature of the late Province of Upper Canada, passed in the fifty sixth year of the Reign of His late Majesty King George the Third, and intituled, *"An Act granting to His Majesty, a sum of money to be applied to the use of common Schools throughout this Province, and to provide for the regulation of the said Common Schools;"* and the Act of the said Legislature, passed in the sixth year of the Reign of His said late Majesty, and intituled, *"An Act to amend and continue, under certain modifications an Act passed in the fifty sixth year of His Majesty's Reign, entituled,"* *"An Act granting to His Majesty a sum of money to be applied to the use of common Schools throughout this Province, and to provide for the regulation of the said common schools;"* and the Act of the said Legislature passed in the fourth year of the Reign of His late Majesty King George the Fourth, entituled, *"An Act to make permanent and extend the provisions of the Laws now in force for the establishment and regulation of common Schools throughout this Province, and for granting to His Majesty a further sum of money to promote and encourage education within the same;"* and a certain Act of the Legislature of the late Province of Lower Canada, passed in the second year of the Reign of His late Majesty King William the Fourth, and entituled, *"An Act to repeal certain Acts therein mentioned, and for the further encouragement of Elementary Schools in the Country parts of this Province;"* and all other Acts and parts of Acts of the said Legislatures repugnant to or inconsistent with the provisions of this Act, be and the same are hereby repealed.

II. And be it enacted, That for the establishment support and maintenance of common Schools in each and every Township and Parish in this Province, there shall be established a permanent fund which shall consist of all such monies as may accrue from the selling or leasing of any lands which, by the Legislature of this Province, or other competent authority, may hereafter be granted and set apart for the establishment, maintenance and support of common Schools in this Province, and of such other monies as are hereinafter mentioned; and all such monies as shall arise from the sale of any such lands or estates, and certain other monies hereinafter mentioned, shall be invested in safe and profitable securities in this Province; and the interest of all monies so invested, and the rents, issues and profits arising from such lands or estates as shall be leased or otherwise disposed of without alienation, shall be annually applied in the manner hereinafter provided, to the support and encouragement of common Schools.

III. And be it enacted, That for the establishment, support and maintenance, of Common Schools in this Province, there shall be granted to Her Majesty, annually, during the continuance of this Act, the sum of Fifty Thousand Pounds Currency, to be distributed among the several Districts in the manner hereinafter provided, and such sum shall be composed and made up of the annual income and revenue derived as aforesaid, from the said permanent fund, and of such further sum as may be required to complete the same, out of any unappropriated monies which are now raised and levied, or which may hereafter be raised and levied by the authority of the Legislature, to and for the public uses of this Province;—and the said annual grant shall be, and be called "The Common School Fund."

IV. And be it enacted, That it shall be lawful for the Governor of this Province, by Letters Patent under the Great Seal thereof, to appoint from time to time, one fit and proper person to be Superintendent of Education in this Province; and such Superintendent shall hold his office during pleasure, and shall receive such yearly salary not exceeding the sum of seven hundred and fifty pounds currency as the Governor may appoint: and the duties of the said Superintendent shall be:—

Firstly: To apportion in each and every year, on or before the third Monday in May in such year, the money annually granted by the Legislature as aforesaid, among the several Municipal Districts, in the ratio of the number of children over five and under sixteen years of age, that shall appear by the then last census of the Province, to be resident within such District respectively;

Secondly: To furnish the Receiver General of the Province, for his rule and guidance, with a certified statement or list of the apportionment of the money granted by the Legislature, under the provisions of this Act as aforesaid, among the several Districts;

Thirdly: To certify the apportionment of the public money as aforesaid, to the Treasurer of each and every of the said Districts respectively, who shall pay the same before the District Council, to the end that such District Council may direct, and they are hereby authorised and required to direct, such a sum to be raised and levied for the purposes of this Act, and within their respective Districts, over and above all rates laid for other purposes, as shall be equal in amount to the money so apportioned from the Provincial Treasury;

Fourthly: To visit annually each of the Municipal Districts in the Province and ascertain the state of Common Schools therein, and for so doing he shall be allowed his reasonable expenses;

Fifthly: To prepare suitable forms for making reports and conducting the necessary proceedings under this Act, and to cause the same to be communicated to all such persons as shall be employed in carrying the provisions of this Act into effect; and to address to the said persons such suggestions as may tend to the establishment of uniformity in the conduct of Common Schools throughout this Province: And the said Superintendent shall submit annually to the Governor of the Province, on or before the thirty first day of December in each year, a Report on the actual state and condition of Common Schools throughout the Province, showing the monies expended on such Schools, and from what source derived, with plans for their improvement, and stating such other matters respecting Education generally as the Superintendent may deem useful and expedient, in order that the same may be laid before the Legislature at the meeting thereof then next following.

V. And be it enacted, That the District Council of each District, shall be a Board of Education of such District, and their duties as such Board shall be:

Firstly: To divide the several Townships and Parishes within their District into School Districts to be designated by numbers, as one, two, three, and so on: (provided always, that no such School District shall be established in which there shall be fewer than fifteen children between the age of five and sixteen resident therein,) and forthwith to furnish a full report of such division of the District with a proper description and designation of boundaries to the Superintendent of Education; and also to furnish a specification of the School Districts, in each Parish or Township, to the School Commissioners to be appointed for the same in the manner hereinafter provided.

Secondly: To apportion and distribute to each of the said School Districts its share of the School fund, which shares shall be proportioned to the number of children between the ages of five and sixteen, resident in such School Districts respectively.

Thirdly: To apportion and cause to be assessed on the inhabitants of such School District a sum not exceeding fifty pounds, for the erection of a School-house in each School District in which none exists.

Fourthly: To apportion to each Township and Parish, a sum not exceeding ten pounds, in any one year, to be expended in the purchase of such Books as may be recommended by the Common School Commissioners for distribution among the Schools.

Fifthly: To report their proceedings in matters relating to Common Schools, and the state of such Schools within the District, to the Superintendent, annually on or before the first Monday in December in each year.

VI. And be it enacted, That if the District Council of any District shall at any time refuse or neglect to comply with the forgoing requirements of this Act, such District shall not be entitled to receive any sum of money out of the Common School fund until such requirements shall have been duly complied with, or a good and sufficient cause for non-compliance shall have been shown to the satisfaction of the Superintendent of Education.

VII. And be it enacted, That at the annual Township or Parish meetings to be held in the month of January, one thousand eight hundred and forty-two, and at each succeeding annual meeting, for the Election of Township and Parish Officers, there shall be elected in the manner prescribed by Law for the Election of such Officers, five Commissioners for each and every Township and Parish entitled to elect one District Councillor, and seven Commissioners for each and every Township entitled to elect two District Councillors; and the said Commissioners shall be called "Common School Commissioners," and their duties shall be:

Firstly: to choose, and whenever funds shall be provided for that purpose by the District Council, to acquire a site for a Common School House in each School District in their Township or Parish in which no such School House shall exist at the time this Act shall come into force, and to make an estimate of the cost of such site and of the expense of building a School House and of keeping the same in repair, and an estimate of the cost of furnishing each Common School in the Township or Parish with the necessary fuel and appendages; and to transmit such estimates to the Clerk of the District Council, in order that the Inhabitants of the respective School Districts may be assessed accordingly.

Secondly: To appoint for each of the School Districts within the Township or Parish one or more of their number to superintend the building and repairing of the Common School House in such School District, and the furnishing it with fuel and other necessary things, and generally to manage the concerns of the School and report to the School Commissioners, once, in three months, that is to say: on or be-

Government of Canada," and it is hereby enacted by the authority of the same, That no Copper or Brass Coin, or Tokens of any description, except the lawful Copper Coin of the United Kingdom of Great Britain and Ireland, shall be imported into this Province, nor shall any Copper or Brass Coin, or Tokens, be Manufactured therein, except under the authority of an express permission, to some certain person or persons, body politic or corporate, to import or manufacture the same, granted by and under the hand of the Governor, Lieutenant Governor, or person administering the Government of the Province, who is hereby authorised to grant such permission, by and with the advice and consent of the Executive Council thereof, such permission containing a description of the Coin or Tokens to which it shall extend, the quantity thereof to be imported or manufactured, and the time during which such permission shall be in force: Provided always, that such permission shall be announced in the Official Gazette or Gazettes: Provided also, that all Coins imported or manufactured as aforesaid, shall, in purity, weight and quality, be equal to five-sixths at the least, of the British Penny or Half-penny, lawfully current in the United Kingdom of Great Britain and Ireland.

II. Provided always, and be it enacted, That no such permission shall be granted by the Governor, Lieutenant Governor, or person administering the Government of the said Province, as aforesaid, for the importation or manufacture of any Copper or Brass Coin, or Tokens, under the provisions of this Act, by any person or persons, body politic or corporate, unless such Coin or Tokens be stamped with the nominal value thereof, and with the name of such person or persons, body politic or corporate, and such Coins and Tokens shall be payable or redeemable on demand, by such person or persons, body politic or corporate, at the nominal value thereof, in lawful current coin, being a legal tender in this Province, in payment of a debt equal to the nominal value of the Coins or Tokens for which payment shall be so demanded.

III. And be it enacted, That all such Coin or Tokens as aforesaid, imported or manufactured in contravention of this Act, shall be forfeited to Her Majesty, Her Heirs and Successors, for the public uses of this Province; and the person or persons who shall have manufactured or imported the same, shall thereby incur a penalty not exceeding Five Pounds, Currency, for every pound troy of the weight thereof; and it shall be lawful for any two or more Justices of the Peace, on the oath of any credible person, that any such Coin or Tokens have been so unlawfully manufactured or imported as aforesaid, to cause the same to be seized and detained, and to summon the person or persons, or any one of them, in whose possession the same shall be found, to appear before him, and if it shall appear to his satisfaction, on the oath of any credible witness, other than the informer, that such Coin or Tokens have been manufactured or imported in contravention of this Act, such Justices of the Peace shall declare the same forfeited, and shall place them in safe keeping, to await the disposal of the Governor, Lieutenant Governor, or person administering the Government of the Province, for the public uses of this Province; and, if it shall in like manner appear to the satisfaction of such Justices of the Peace, that the person or persons in whose possession such Coin or Tokens were found, knew the same to have been so illegally manufactured or imported, he may condemn such person or persons, or any of them, to pay the penalty aforesaid, with costs, and may commit him, her or them, or any of them, to the Common Gaol of the District, for a period not exceeding two months, if such penalty and costs be not forthwith paid, or until the same be paid.

IV. Provided always, and be it enacted, That if it shall appear to the satisfaction of such Justices of the Peace, that the person or persons in whose possession such Coins or Tokens shall have been found, was not, or were not aware of their having been so illegally manufactured or imported, such penalty may be recovered by any person or persons who shall sue for the same, in any Court of competent jurisdiction, from the owner, or any of the owners thereof, on the oath of any one credible witness, other than the person so suing.

V. And be it enacted, That it shall also be lawful for any Officer of Her Majesty's Customs, to seize any Coin or Tokens which any person shall import, or attempt to import into this Province, in contravention of this Act, and to detain the same as forfeited, to await the disposal of the Governor, Lieutenant Governor, or person administering the Government of this Province, for the public uses of the Province.

VI. And be it enacted, That if any such Coin or Tokens, other than the lawful Coin of the United Kingdom aforesaid, shall at the time this Act shall go into force, be in the possession of any person, other than the owner thereof, such person may refuse to deliver the same, except upon a permission to that effect from the Governor, Lieutenant Governor, or person administering the Government of the Province, who may, if he shall deem it advisable, make it a condition on which such permission shall be granted, that the person applying for the same shall immediately re-export such Coin or Tokens, in which case any duty paid on the importation thereof shall be returned to the owner, as a drawback, by the Chief Officer of the Customs at the Port whence such exportation shall be made.

VII. And be it enacted, That from and after the expiration of thirty days from the time when this Act shall go into force, no person shall utter, tender or offer in payment, any Copper or Brass Coin, other than the lawful Coin of the United Kingdom, aforesaid, or the Tokens of some one of the Chartered Banks of this Province, or the *Banque du Peuple*, at the City of Montreal, heretofore imported or manufactured under the sanction and authority of the Executive, or under and by virtue of the Ordinances of the late Province of Lower Canada, hereinafter mentioned, and hereby repealed, or American Cents, or such Coin or Tokens as may have been lawfully imported into, or manufactured in this Province, according to the provisions of this Act, under a penalty of the forfeiture of double the nominal value thereof, which penalty may be recovered with costs, in a summary manner, on the oath of any one credible witness, other than the informer, before any Justice of the Peace, who may, if such penalty and costs be not forthwith paid, commit the offender to the Common Gaol of the District for a time not exceeding eight days, or until the same be paid.

VIII. And be it enacted, That one moiety of all the penalties imposed by this Act, (but not the Coin or Tokens forfeited under the provisions thereof,) shall go to the informer, or person suing for the same, and the other moiety shall belong to Her Majesty, Her Heirs and Successors, for the public uses of this Province.

IX. And be it enacted, That the due application of all penalties and forfeitures received for Her Majesty, Her Heirs and Successors, under the provisions of this Act, shall be accounted for to Her Majesty, Her Heirs and Successors, through the Lords Commissioners of Her Majesty's Treasury for the time being, in such manner and form as Her Majesty, Her Heirs and Successors shall direct.

X. And be it enacted, That this Act shall not be in force until it shall have been published in the Official Gazette, or Gazettes, of this Province.

XI. And be it enacted, That when and so soon as this Act shall be in force, an Ordinance of the Special Council of the late Province of Lower Canada, passed in the second year of Her Majesty's Reign, and intituled, "*An Ordinance to prevent the Manufacture, Importation or Circulation, of Spurious Copper and Brass Coin*," and a certain other Ordinance of the said Special Council, passed in the third year of Her Majesty's Reign, intituled, "*An Ordinance to amend and render permanent an Ordinance passed in the second year of Her Majesty's Reign, intituled, 'An Ordinance to prevent the fraudulent Manufacture, Importation or Circulation of Spurious Copper and Brass Coin,'*" and all other Acts, or parts of Acts, relating in any manner to the manufacture, importation or circulation, of Copper or Brass Coins and Tokens, or imposing penalties, or in any manner relating to Copper Coin or Tokens, shall be and are hereby repealed.

CAP. XVIII.

An Act to repeal certain Acts therein mentioned, and to make further provision for the establishment and maintenance of Common Schools throughout this Province.

[18th September, 1841.]

WHEREAS the Laws now in force for the maintenance and regulation of Common Schools, are insufficient, and it is necessary to make provision for the establishment and maintenance of such Schools throughout the Province:—Be it therefore enacted by the Queen's Most Excellent Majesty by and with the advice and consent of the Legislative Council and of the Legislative Assembly of the Province of Canada, constituted and assembled by virtue of and under the authority of an Act passed in the Parliament of the United Kingdom of Great Britain and Ireland, intituled, "*An Act to Reunite the Provinces of Upper and Lower Canada, and for the Government of Canada*," and it is hereby enacted by the authority of the same, that the Act of the Legislature of the late Province of Upper Canada, passed in the fifty sixth year of the Reign of His late Majesty King George the Third, and intituled, "*An Act granting to His Majesty, a sum of money to be applied to the use of common Schools throughout this Province, and to provide for the regulation of the said Common Schools*;" and the Act of the said Legislature, passed in the sixth year of the Reign of His said late Majesty, and intituled, "*An Act to amend and continue, under certain modifications an Act passed in the fifty sixth year of His Majesty's Reign, entituled,*" "*An Act granting to His Majesty a sum of money to be applied to the use of common Schools throughout this Province, and to provide for the regulation of the said common schools*;" and the Act of the said Legislature passed in the fourth year of the Reign of His late Majesty King George the Fourth, entituled, "*An Act to make permanent and extend the provisions of the Laws now in force for the establishment and regulation of common Schools throughout this Province, and for granting to His Majesty a further sum of money to promote and encourage education within the same*;" and a certain Act of the Legislature of the late Province of Lower Canada, passed in the second year of the Reign of His late Majesty King William the Fourth, and entituled, "*An Act to repeal certain Acts therein mentioned, and for the further encouragement of Elementary Schools in the Country parts of this Province*;" and all other Acts and parts of Acts of the said Legislatures repugnant to or inconsistent with the provisions of this Act, be and the same are hereby repealed.

II. And be it enacted, That for the establishment support and maintenance of common Schools in each and every Township and Parish in this Province, there shall be established a permanent fund which shall consist of all such monies as may accrue from the selling or leasing of any lands which, by the Legislature of this Province, or other competent authority, may hereafter be granted and set apart for the establishment, maintenance and support of common Schools in this Province, and of such other monies as are hereinafter mentioned; and all such monies as shall arise from the sale of any such lands or estates, and certain other monies hereinafter mentioned, shall be invested in safe and profitable securities in this Province; and the interest of all monies so invested, and the rents, issues and profits arising from such lands or estates as shall be leased or otherwise disposed of without alienation, shall be annually applied in the manner hereinafter provided, to the support and encouragement of common Schools.

III. And be it enacted, That for the establishment, support and maintenance, of Common Schools in this Province, there shall be granted to Her Majesty, annually, during the continuance of this Act, the sum of Fifty Thousand Pounds Currency, to be distributed among the several Districts in the manner hereinafter provided, and such sum shall be composed and made up of the annual income and revenue derived as aforesaid, from the said permanent fund, and of such further sum as may be required to complete the same, out of any unappropriated monies which are now raised and levied, or which may hereafter be raised and levied by the authority of the Legislature, to and for the public uses of this Province;—and the said annual grant shall be, and be called "The Common School Fund."

IV. And be it enacted, That it shall be lawful for the Governor of this Province, by Letters Patent under the Great Seal thereof, to appoint from time to time, one fit and proper person to be Superintendent of Education in this Province; and such Superintendent shall hold his office during pleasure, and shall receive such yearly salary not exceeding the sum of seven hundred and fifty pounds currency as the Governor may appoint: and the duties of the said Superintendent shall be:

Firstly: To apportion in each and every year, on or before the third Monday in May in such year, the money annually granted by the Legislature as aforesaid, among the several Municipal Districts, in the ratio of the number of children over five and under sixteen years of age, that shall appear by the then last census of the Province, to be resident within such District respectively;

Secondly: To furnish the Receiver General of the Province, for his rule and guidance, with a certified statement or list of the apportionment of the money granted by the Legislature, under the provisions of this Act as aforesaid, among the several Districts;

Thirdly: To certify the apportionment of the public money as aforesaid, to the Treasurer of each and every of the said Districts respectively, who shall by the same before the District Council, to the end that such District Council may direct, and they are hereby authorised and required to direct, such a sum to be raised and levied for the purposes of this Act, and within their respective Districts, over and above all rates laid for other purposes, as shall be equal in amount to the money so apportioned from the Provincial Treasury;

Fourthly: To visit annually each of the Municipal Districts in the Province and ascertain the state of Common Schools therein, and for so doing he shall be allowed his reasonable expenses;

Fifthly: To prepare suitable forms for making reports and conducting the necessary proceedings under this Act, and to cause the same to be communicated to all such persons as shall be employed in carrying the provisions of this Act into effect; and to address to the said persons such suggestions as may tend to the establishment of uniformity in the conduct of Common Schools throughout this Province: And the said Superintendent shall submit annually to the Governor of the Province, on or before the thirty first day of December in each year, a Report on the actual state and condition of Common Schools throughout the Province, showing the monies expended on such Schools, and from what source derived, with plans for their improvement, and stating such other matters respecting Education generally as the Superintendent may deem useful and expedient, in order that the same may be laid before the Legislature at the meeting thereof then next following.

V. And be it enacted, That the District Council of each District, shall be a Board of Education of such District, and their duties as such Board shall be:

Firstly: To divide the several Townships and Parishes within their District into School Districts to be designated by numbers, as one, two, three, and so on: (provided always, that no such School District shall be established in which there shall be fewer than fifteen children between the age of five and sixteen resident therein,) and forthwith to furnish a full report of such division of the District with a proper description and designation of boundaries to the Superintendent of Education; and also to furnish a specification of the School Districts, in each Parish or Township, at the same in the manner hereinafter provided.

Secondly: To apportion and distribute to each of the said School Districts its share of the School fund, which share shall be proportioned to the number of children between the ages of five and sixteen, resident in such School Districts respectively.

Thirdly: To apportion and cause to be assessed on the inhabitants of such School District a sum not exceeding fifty pounds, for the erection of a School-house in each School District in which none exists.

Fourthly: To apportion to each Township and Parish, a sum not exceeding ten pounds, in any one year, to be expended in the purchase of such Books as may be recommended by the Common School Commissioners for distribution among the Schools.

Fifthly: To report their proceedings in matters relating to Common Schools, and the state of such Schools within the District, to the Superintendent, annually on or before the first Monday in December in each year.

VI. And be it enacted, That if the District Council of any District shall at any time refuse or neglect to comply with the forgoing requirements of this Act, such District shall not be entitled to receive any sum of money out of the Common School fund until such requirements shall have been duly complied with, or a good and sufficient cause for non-compliance shall have been shewn to the satisfaction of the Superintendent of Education.

VII. And be it enacted, That at the annual Township or Parish meetings to be held in the month of January, one thousand eight hundred and forty-two, and at each succeeding annual meeting for the Election of Township and Parish Officers, there shall be elected in the manner prescribed by Law for the Election of such Officers, five Commissioners for each and every Township and Parish entitled to elect one District Councillor, and seven Commissioners for each and every Township entitled to elect two District Councillors; and the said Commissioners shall be called "Common School Commissioners," and their duties shall be:

Firstly: to choose, and whenever funds shall be provided for that purpose by the District Council, to acquire a site for a Common School House in each School District in their Township or Parish in which no such School House shall exist at the time this Act shall come into force, and to make an estimate of the cost of such site and of the expense of building a School House and of keeping the same in repair, and an estimate of the cost of furnishing each Common School in the Township or Parish with the necessary fuel and appendages; and to transmit such estimates to the Clerk of the District Council, in order that the Inhabitants of the respective School Districts may be assessed accordingly.

Secondly: To appoint for each of the School Districts within the Township or Parish one or more of their number to superintend the building and repairing of the Common School House in such School District, and the furnishing it with fuel and other necessary things, and generally to manage the concerns of the School and report to the School Commissioners, once in three months, that is to say: on or be-

fore the 4th Monday in each of the months of March, June, September and December, the sums of such School, the amount of monies received for it, the manner in which such sum has been expended, the number of children above five and under sixteen years of age taught in it, and the number of days that each child has attended.

Thirdly: To agree with and appoint, from time to time, Teachers in the said Common Schools, and to remove such Teachers when they shall find just cause for so doing: Provided always that no person except he be one of the persons known in les Frères de la Doctrine Chrétienne shall be appointed a Teacher in any of the said Schools unless he be a subject of Her Majesty by birth or naturalization, of good moral character, and shall have been examined before the said Commissioners as to learning and ability.

Fourthly: To regulate for each School respectively the course of study to be followed in such School, and the Books to be used therein, and to establish general rules for the conduct of the Schools, and communicate them in writing to the respective Teachers.

Fifthly: To hear and determine all disputes which may arise out of the proceedings of the managing or visiting Commissioners hereinafter mentioned or other matters of dispute in respect to Common School within their Township or Parish.

Sixthly: To appoint two or more of their number to visit each Common School in the Township or Parish, once at least in each month, and to report the state of such School, whether the rules and regulations established by the Commissioners are duly observed, the number and proficiency of the Scholars, the character and ability of the Teachers, the conduct of the managing Commissioner, and all other matters connected with the management and well being of such School.

Seventhly: To grant warrants from time to time upon the District Treasurer, for such sums of money as may be required for paying the Teachers, and defraying the expenses of the several Common Schools within the Township or Parish; Provided always, that such warrants shall be signed by a majority of the Commissioners, of which the Chairman shall be one; and that the sums of money to be paid under the same shall in no case exceed the amount then appropriated by Law, and collectively for the said Schools respectively.

Eighthly: To exonerate such poor persons as they may deem fit, not exceeding ten in each School District, from the payment of the wages of Teachers, in this Act established and required to be paid for each and every child attending any Common School.

Ninthly: To record and preserve all their proceedings in a book to be provided for that purpose, the proceedings of each meeting, with the names of the Commissioners present, being authenticated by the signature of the Chairman; and such book shall be delivered over by the Commissioners to their successors in office, and it shall be the duty of the Town Clerks to attend all such meetings, for the purpose of making such record.

Tenthly: To report all their proceedings, and all matters connected with the several Common Schools in the Township or Parish, to the District Council, annually, on or before the third Monday of November, such report being in the form to be furnished by the Superintendent of Education.

Eleventhly: It shall be the duty of the said Common School Commissioners, within ten days after the expiration of their respective periods of service, to deliver to their successors in office any and all books, accounts, vouchers, papers, reports and other documents, in their possession as such Commissioners, and they may in case of default be thereunto constrained by all lawful ways and means.

VIII. And be it enacted, That the said Commissioners shall remain in office until the annual Parish or Township Meeting next following the time of their election, and until others shall be elected in their places; and in case the office of one or more Commissioners shall be vacated by death, refusal to serve, removal out of the Township or Parish, or incapacity, the vacancy shall be supplied by an appointment to be made by the remaining Commissioners, at their first meeting after such vacancy shall occur.

IX. And be it enacted, That the Common School Houses in each Township or Parish now acquired, or hereafter to be acquired under the provisions of this Act, with the ground whereon they are situate, and all the appendages and furniture thereof, and books and other things thereunto appertaining, shall henceforward vest in, and be held and possessed by the Commissioners of such Township or Parish, and their successors in office, for ever, as Trustees, for the purposes of this Act: Provided always, that no such School House, or other thing thereunto appertaining, shall be sold or disposed of, or the site of any School changed, otherwise than by the consent of a majority of such Commissioners, of which majority the Chairman shall be one.

X. And be it enacted, That it shall be the duty of the Township or Parish Collecter, to collect within the several School Districts respectively, all such rates as shall be assessed for the support of the several Common Schools within his Township or Parish, and also the sum of One Shilling and Three Pence as additional wages for the Teacher, for each and every child attending any School, save and except for those children whose parents shall, by reason of their indigence have been exempted from the payment of such sum; and such rates, and the said sum of One Shilling and Three Pence for each child, may, if not paid, be recovered by the Collector, or his successors in office, in any Court of competent civil jurisdiction; and the Collector shall pay over all such sums, (after deducting therefrom such fees as he may be by Law allowed) into the hands of the District Treasurer, and shall at the same time deliver to the said District Treasurer a copy of the Assessment Roll, or other statement, shewing the amount collected for such School Districts respectively, within his Township or Parish, and the said District Treasurer shall keep separate accounts of all monies so paid in, and of all other monies appropriated to the several School Districts respectively.

XI. Provided always, and be it enacted, That whenever any number of the Inhabitants of any Township or Parish, professing a Religious Faith different from that of the majority of the Inhabitants of such Township or Parish, shall dissent from the regulations, arrangements or proceedings of the Common School Commissioners, with reference to any Common School in such Township or Parish, it shall be lawful for the Inhabitants so dissenting collectively to signify such dissent in writing to the Clerk of the District Council, with the name or names of one or more persons elected by them as their Trustee or Trustees, for the purposes of this Act; and the said District Clerk shall forthwith furnish a certified copy thereof to the District Treasurer; and it shall be lawful for such dissenting Inhabitants, by and through such Trustee or Trustees, who for that purpose shall hold and exercise all the rights, powers and authorities, and be subject to the obligations and liabilities hereinbefore assigned to, and imposed upon the Common School Commissioners, to establish and maintain one or more Common Schools, in the manner and subject to the visitation, conditions, rules and obligations in this Act provided, with reference to other Common Schools, and to receive from the District Treasurer their due proportion, according to their number, of the monies appropriated by Law, and raised by assessment for the support of Common Schools, in the School District, or Districts in which the said Inhabitants reside, in the same manner as if the Common Schools so to be established and mantained under such Trustee or Trustees, were established and maintained under the said Common School Commissioners, such monies to be paid by the District Treasurer upon the warrant of the said Trustee or Trustees.

XII. And be it enacted, That no Common School shall be entitled to any apportionment of money out of the Common School fund, except on the terms and conditions following, that is to say:—Such School shall have been open for at least nine months during the year then last past, and shall have been during the said term, and shall continue to be at the time such apportionment is made, regularly attended by at least fifteen children, between the ages of five and sixteen; the Reports hereinbefore required shall have been regularly made with regard to such Common School;—and the sum paid by the Inhabitants, by assessment or otherwise towards the support of such Common School, for the period for which the apportionment shall be made, shall have been at least equal to the sum apportioned; Provided always, that it shall be lawful for the School Commissioners in each Township or Parish, with the approval of the District Council, to exempt in whole or in part any number of School Districts, not exceeding two, from the payment of such sum towards the support of their Common Schools, on account of the poverty of their Inhabitants; and the School Districts so exempted, shall nevertheless receive their apportionment from the School fund: And provided also, that nothing in this section contained shall prevent, or be construed to prevent the apportionment and payment of monies under this Act, towards the establishment and maintenance of any Common School for the first year after the passing of this Act.

XIII. And be it enacted, That if any monies having formed part of the annual Grant made under this Act out of the public funds of the Province, shall by reason of any non-compliance with the requirements of this Act, or from any other cause remain unpaid to any of the purposes for which they are granted, after the expiration of the time during which they ought to be so applied, such monies shall on demand be returned and delivered by the person or persons in whose possession they may respectively be, to the Receiver General of this Province, and together with all monies forming part of the annual grant aforesaid which shall remain in his hands unapplied to the purposes of this Act, after the expiration of the time during which they ought to be so applied, shall be invested by him in the manner hereinbefore prescribed with respect to the monies forming the permanent fund for the maintenance and support of Common Schools, and shall form part of the said fund.

XIV. And be it enacted, That if any Common School Commissioner, or other person, shall wilfuly make a false Certificate or Report, by means whereof any monies shall be fraudulently obtained from and out of the said Common School Fund, such Commissioner or other person shall not only restore the money so fraudulently obtained, but shall be liable to a penalty not exceeding ten pounds currency, for the benefit of the said Fund, to be recovered at the suit of the District Clerk, or of the City Clerk as the case may be, on the oath of one or more credible witness or witnesses, before any two of Her Majesty's Justices of the Peace, and if not paid, to be levied with costs by distress and sale of the Defendant's goods and chattles, under the warrant of such two Justices or of either of them.

XV. And be it enacted, That in each of the Cities and Towns corporate in this Province, all and every the powers, rights and duties conferred and imposed by this Act upon District Councils, with respect to Common Schools in their Districts, are hereby vested in and shall be henceforward exercised and performed by the Corporation of each of the said Cities or Towns respectively, subject to all the conditions and regulations hereinbefore established with respect to the said District Councils.

XVI. And be it enacted, That it shall be lawful for the Governor of this Province, to appoint from time to time, in each of the Cities and Towns Corporate therein, not less than six nor more than fourteen persons, (one half of whom shall in all cases be Roman Catholics and the other half Protestants) to be a Board of Examiners for each City or Town Corporate; of which said Board the Mayor shall be Chairman, but shall have no vote other than a casting vote; and the said Board shall be divided into two Departments, one of which shall consist of Roman Catholics, and shall exercise the duties hereinafter assigned to the Board of Examiners in and over the Common Schools attended by Roman Catholic children only, and shall in such cases appoint their Chairman, and the other Department shall consist of Protestants, and shall exercise their said duties in and over the Common Schools, attended by the Protestant children only, and shall in such case appoint their Chairman,—and in all cases in which the said Common Schools are attended by Roman Catholic Children and Protestant Children together, the said duties shall be exercised in and over the same by the whole Board of Examiners; and the duties of the said Board and of the said Departments hereof, in the several cases above mentioned, in and for the said Cities and Towns Corporate respectively, shall be to examine the persons recommended as Teachers of the Corporation, and reject them if unqualified on the ground of character or ability, and to regulate for each School separately the course of study to be followed in such School, and the books to be used therein, and to establish general rules for the conduct of the Schools, and communicate them in writing to the respective Teachers; in addition to which duties the Board of Examiners in any City or Town Corporate shall be Visitors of the Common Schools in such City or Town Corporate, and as such Visitors it shall be the duty of the Board to appoint two or more of their number to visit each of the Common Schools in such City or Town Corporate, at least once in every three months and to report to the Corporations upon all matters connected with each of the said Common Schools, in detail, as fully as Common School Commissioners and the Visitors by them appointed are bound to report to the District Councils under the provisions hereinbefore contained.

XVII. And be it enacted, that all and every the rights, powers, and duties by this Act conferred and imposed upon the Common School Commissioners, with respect to the Common Schools under their authority and control, and hereinbefore enumerated in the seventh section of this Act, under the first, third and eighth divisions of the said Section, shall in each of the said Cities and Towns Corporate, and with respect to the Common Schools therein to be established, vest in and be exercised and performed by the Corporations thereof respectively; who in addition thereto are hereby empowered to appoint such and so many persons as they may deem fit severally to do and perform for and with respect to the Common Schools in the said Cities and Towns Corporate respectively, all and every the duties, matters and things hereinbefore by the seventh section of this Act required to be performed by one of the Common School Commissioners, with reference to the Common Schools under their authority and control, and specified in the first and second divisons of the second section: and to provide by By-Laws such rules and regulations for the conduct and guidance of such person as they may respectively deem expedient.

XVIII. And be it enacted, that the said Cities and Towns Corporate respectively, shall be entitled to on apportionment of monies from the Common School Fund upon the same terms and conditions as are hereinbefore prescribed with respect to District Councils, and upon no other; and any Monies so apportioned shall be paid to the City Treasurer or other Officer performing the duties of Treasurer in the said Cities and Towns Corporate respectively, and be paid over by him upon such authority and subject to such regulations as are provided in the said several Cities and Towns Corporate, respectively, for the payment of monies belonging to the Corporation in other cases, or as may be hereafter provided in that behalf.

XIX. And be it enacted, That the said Corporation shall on the first Monday of December in each and every year, report to the Superintendent of Education all matters and things relating to Common Schools within the said Cities and Towns Corporate, respectively, connected with the well being of such Schools, in the same manner and as fully in all respects as the District Boards of Education and Common School Commissioners are by this Act bound to report, with respect to Common Schools within their respective Districts, Townships and Parishes.

XX. And be it enacted, That any person chosen or appointed to any office under this Act, who shall without sufficient cause refuse to serve therein, shall forfeit the sum of Twenty-five Shillings, Currency, and every person so chosen or appointed, and not having refused to accept, who shall neglect to perform the duties of his office, shall forfeit the sum of Twenty-five Shillings, and all such forfeitures shall be paid to the Treasurer of the District, City or Town, as the case may be, in which they are so forfeited, for the benefit of the Common School Fund, and may be recovered in the same manner as is provided with regard to fines incurred by making fraudulent reports and certificates as aforesaid.

XXI. And be it enacted, That the several sums hereby granted or apportioned under the provisions of this Act, to the several Districts of this Province, shall be paid by the Receiver General for the time being to the Treasurer of each District respectively, in discharge of such warrant or warrants as shall from time to time be issued by the Governor of this Province, and shall be accounted for to Her Majesty, her Heirs and Successors, through the Lords Commissioners of Her Majesty's Treasury for the time being, in such manner and form as Her Majesty, her Heirs and Successors shall be pleased to direct.

XXII. And be it enacted, That whenever no special provision is made by this Act, as to the particular members, or as to the number of members by whom any act required to be done by any Board of Education, or by any Commissioners, or Board of Examiners, must be concurred in, it shall be understood that such act may be validly performed by any majority of the Members of the Board.

XXIII. And be it enacted, That a solemn affirmation may be made instead of an oath, in every case where an oath is required in this Act, if the person making the same be one of those persons authorized by Law to make an affirmation instead of an oath; and that any false statement wilfully made on oath, or affirmation, in any case where an oath or affirmation is required by this Act, shall be wilful and corrupt perjury.

XXIV. And be it enacted, That the word "Governor," whenever it occurs in this Act, shall be held to mean and include the Governor, Lieutenant Governor, and person administering the Government of this Province, and the words "Parishes" and "Townships," wherever they occur in this Act, shall for all the purposes thereof be held to mean and include reputed Parishes and Townships, and unions of Parishes and Townships, and of reputed Parishes and Townships, in and for which meetings of the inhabitant Householders now are, or hereafter may be by law appointed to be held; and the words "Town Clerk," shall be held to mean and include as well the Clerks of Parishes as the Clerks of Townships; and the word "Corporation" shall be held to mean the Common Council, or other Body or Municipal Authority, by and through whom the powers of the Corporation are exercised.

XXV. And be it enacted, That this Act shall come into operation and have force and effect from and after the first day of January, in the year of our Lord one thou-

and eight hundred and forty-two, and not before.

CAP. XIX.

An Act to make temporary provision for the appropriation of the funds derived from the sale of Schools Lands in that part of the Province formerly Upper Canada, and for other purposes.

[16th September, 1841.]

WHEREAS it is very desirable to afford every encouragement to the advancement of Education throughout the Province; And whereas His late Most Gracious Majesty, King George the Third, was pleased to direct that a quantity of the waste Lands of the Crown should be set apart for the support of Grammar Schools within that part of the Province heretofore called Upper Canada, and whereas the advancement of Education will be promoted by devoting a portion of the annual revenues of such waste Lands, to the support of such Grammar Schools: And whereas it is expedient to repeal an Act of the Parliament of the late Province of Upper Canada hereinafter mentioned; Be it therefore enacted by the Queen's Most Excellent Majesty, by and with the advice and consent of the Legislative Council and of the Legislative Assembly of the Province of Canada, constituted and assembled by virtue of, and under the authority of an Act passed in the Parliament of the United Kingdom of Great Britain and Ireland, intituled, "*An Act to Re-unite the Provinces of Upper and Lower Canada, and for the Government of Canada;*" and it is hereby enacted by the authority of the same, that the several District Schools within that portion of the Province heretofore called Upper Canada, shall be and are hereby declared to be Grammar Schools, as contemplated by His late Most Gracious Majesty, King George the Third, at the time the said reservation of Land was directed to be made as aforesaid.

II. And be it enacted, that the money arising from the sales of the School Lands, now remaining in the Receiver General's hands unexpended, or which may come into his hands, applicable to the purposes of this Act, shall be invested in the Debentures of that part of this Province, heretofore Upper Canada, at six per cent interest, and the Annual Interests or rents thereof, placed under the control of the Governor, or person administering the Government of the Province for the time being, to be distributed by and with the advice and consent of the Executive Council of the said Province, among such Districts within that part of the Province formerly called Upper Canada, as may more immediately require assistance, owing to the state of the School House or other circumstances.

III. And be it enacted, that within three months after the passing of this Act, the Council of King's College or their Bursar or Treasurer shall transfer and pay over to the Receiver General as aforesaid, all Debentures unredeemed, and sums of money, arising from unexpended arrears of interests, which may have accurred thereon and be at present held under the authority of the Act hereby repealed, by the said Council or Treasurer, on account of the proceeds of the sale of School lands as aforesaid, to be by the said Receiver General invested in debentures, and the interests and rents thereof, appropriated and distributed as hereinbefore mentioned.

IV. And be it enacted, that a sum not exceeding one hundred pounds per annum, may be advanced to each of the several Boards of Trustees for the said Grammar Schools, from time to time, out of any monies in the hands of the Receivar General, arising from the sale of the said School Lands and applicable to the purposes of this Act, to be expended in providing an additional Master and other additional means of instruction for the Grammar Schools in the Districts respectively within that part of the Province formerly called Upper Canada.

V. And be it enacted, that it shall and may be lawful for the Board of Trustees in any District now constituted or hereafter to be constituted in that part of the Province formerly called Upper Canada, out of any monies in the hands of the Receiver General applicable to the purposes of this Act as aforesaid, to receive a sum not exceeding two hundred pounds, to aid in the construction and erection of a suitable building for a School House in each District, provided an equal sum shall be raised by subscription among the Inhabitants for the like object, and provided they shall guarantee the permanent insurance of the building.

VI. And be it enacted, that it shall and may be lawful for the Governor, Lieutenant Governor or person administering the Government for the time being, by and with the advice and consent of the Executive Council as aforesaid, to authorize a sum not exceeding one hundred pounds per annum out of the monies arising from the sale of the said Lands for each School, to be paid to any Board of Trustees, for the use and support of two other Schools than the one in the Town where the Court House is situated, in any Town, Township or Village within any of the Districts aforesaid, in which the Inhabitants shall provide a suitable School House; at which not less than fifty Scholars shall be educated: Provided any such additional School shall not be within six miles of the District Town: And provided always that nothing herein contained shall prevent the Governor, Lieutenant Governor or person administering the Government of the Province for the time being, by and with the advice and consent of the Executive Council thereof, from extending the aid to four Grammar Schools (including the said two) other than the one established in the District Town, should it be deemed expedient.

VII. And be it enacted, that an account in detail of the sums received and expended under the provisions of this Act, shall be rendered to the Governor, Lieutenant Governor or person administering the Government of this Province, annually, in order that the same may be laid before the Legislature, within thirty days after the commencement of each Session.

VIII. And be it enacted, that the Act of the Legislature of the late Province of Upper Canada, passed in the second year of Her Majesty's Reign, intituled, "*An Act to provide for the advancement of Education in this Province,*" shall be and the same is hereby repealed: Provided always, that such repeal shall not annul or be construed to annul any order, engagement or act, for the distribution of the interest upon the Debentures, by the Council of King's College, made and carried into effect previous to the passing of this Act; and provided also, that the management and sale of the said School Lands, shall continue to be conducted by the said Council of King's College, until further provision shall be made in that behalf at any future Session of the Legislature.

NOTICE is hereby given, that in terms of the 36th Section, 3rd and 4th Will. 4th Cap. 59, I have approved of a Warehouse situated on the East India Wharf, for the Warehousing of Salt and other goods without payment of duty on the first entry thereof, under the conditions and for the purposes of the Act, 3rd and 4th Will. 4. Cap. 59.

H. JESSOP,
Collector.

Custom House Quebec, 7th October, 1841. 25-sn

EXECUTIVE COUNCIL OFFICE,
Kingston, 13th October, 1841.

NOTICE is hereby given, by order of His Excellency the Administrator of the Government, in Council, that sealed proposals to lease the Ferry across the River Rideau, in the township of Elmsley in the District of Johnstown, for the term of seven years, to be endorsed "Tender for Ferry," will be received at this office until the first day of December next. The Lessee will be required to enter into the usual security for the due performance of the conditions. The Lease to be subject to such rules and regulations for Ferries and Attendance of the Passengers as the said District of Johnstown, in General Quarter Sessions of the Peace, may be pleased to adopt.

25-t W. H. LEE.

NOTICE is hereby given that in terms of the 36th Section, 3 & 4th, William 4th, Cap. 59, I have approved of a Warehouse situated corner of St. James Street, and J. B. F. Lane, for the Warehousing of Sugar, Molasses and heavy Goods, without payment of duty on the first entry thereof under the conditions, and for the purposes of the Act 3 & 4th William 4th Cap. 59.

H. JESSOP,
Collector.

Custom House Quebec, 1st October, 1841. 25-sn

ADJUTANT GENERAL'S OFFICE,
Kingston, 23rd October, 1841.

MILITIA GENERAL ORDER.

HIS EXCELLENCY THE ADMINISTRATOR OF THE GOVERNMENT, has been pleased to order the following formations in the Sedentary Militia force, viz:

First—A Cavalry Troop in Chatham, the men to be derived from the 1st and 2nd Kent Regiments, and to consist of one Captain, one Lieutenant, one Cornet, one Troop Sergeant Major, three Sergeants, three Corporals, one Trumpeter, and fifty Privates.

Second—An Artillery Company, to consist of one Captain, one 1st Lieutenant, one 2nd Lieutenant, two Sergeants, two Corporals, two Bombardiers, and twenty-four Gunners, at London; and a Rifle Company to consist of one Captain, one 1st Lieutenant, one 2nd Lieuteuant, four Sergeants, four Corporals, one Bugler, and seventy-six Privates, at the same place.

HIS EXCELLENCY has also been pleased to make the following appointments therein.

Chatham Cavalry Troop.

To be Captain—
Captain Thomas Steers, late of the Queen's Light Infantry, Incorporated Battalion, 23rd October, 1841.

London Artillery Company.

To be Captain— Date of Rank.
Duncan McKenzie, Esquire, 23rd Oct. 1841.
To be 1st Lieutenant—
Thomas Kier, gent. do
To be 2nd Lieutenant—
John Norval, gent. do

London Rifle Company.

To be Captain—
John Smith, Esquire, do
To be 1st Lieutenant—
George Thomas, gent. do
To be 2nd Lieutenant—
Lancaster Schofield, gent. do

By Command,
RICHARD BULLOCK,
23 *Adjutant General Militia.*

IN COUNCIL,
17th *September*, 1840.

IT IS ORDERED, by His Excellency the LIEUTENANT-GOVERNOR, in Council, that the following Schedule of Rates and Regulations be adopted, in lieu of those established by Order in Council of the 7th September, 1837; and all persons whom the premises may concern, are required to conform themselves thereto.

WILLIAM H. LEE,
x-26 *Act'g. C. E. C.*

Schedule of Rates

To be collected upon Cargoes of Vessels coming into the Port of Toronto, and unladen within the same, for the purpose of raising a Fund for defraying the Principal and Interest of the sums granted by the Legislature for the construction of improvements in the Harbour of Toronto, viz:

Merchandize, per ton weight or measurement, per Bill of Lading,		£0 1 3
Flour,	per barrel,	
Oysters in shell,	do.	
Cider,	do.	0 0 2
Apples, and other fresh fruit,	do.	
Lime and Gypsum,	do.	
Potatoes, and other vegetables,	do.	
Pork,	do.	
Ashes,	do.	0 0 3
Salt,	do.	
Whiskey,	do.	
Sheep and Pigs,	each,	0 0 2
Horses and Horned Cattle,	do.	0 0 6
Wood,	per Cord,	0 0 4
Stone,	per Toise,	0 0 10
Lumber, per 1,000 feet, Board Measure,		0 1 0

All Masters of Vessels, or persons having charge thereof, on their arrival at the Port of Toronto, with an intention of landing any part of their Cargo, shall immediately deliver to the Collector of Customs, or his Deputy, a Manifest of the Merchandize or articles so to be landed, signed by the Master of such Vessel, or the person having charge thereof; which Manifest shall be an authority to the said Collector, or his Deputy, for receiving from the Captains of the respective Vessels the amount of rates apportioned as above, for the payment of which the said Captains shall satisfy the said Collector or his Deputy, before breaking bulk.

Schedule of Rates

To be collected at the Port of Toronto, for Wharfage on Vessels or other Craft touching or lying at Toronto Harbour Pier; and also on articles discharged from Vessels or other Craft lying under and protected by the Pier erected for the benefit of the Harbour at Toronto, under authority of an Act of the Provincial Legislature, passed in the 3rd Session of the 11th Parliament, viz:

Merchandize per ton weight or measurement, per Bill of Lading,		£0 3 9
Flour,	per barrel	
Oysters in shell,	do.	
Cider,	do.	
Apples and other fresh fruit,	do.	0 0 4
Lime and Gypsum,	do.	
Potatoes and other vegetables,	do.	
Pork,	do.	0 0 6
Ashes,	do.	0 0 9
Salt,	do.	0 0 4
Whiskey,	do.	0 0 6
Sheep and pigs,	each,	0 0 3
Horses and Horned Cattle,	do.	0 1 0
Wood,	per Cord,	0 0 8
Stone,	per Toise,	0 7 6
Lumber, per 1,000 feet, Board Measure, for every forty-eight hours,		0 2 0
Double Wagon and Horses,		0 2 6
Single Wagon and Horse,		0 1 6

The above to become payable before breaking bulk.

Each Passenger's baggage, not exceeding a Car or Cart, single Horse load,		£0 0 6
For every Steamer touching at the Pier,		0 5 0
do Schooner,	do.	0 2 6
For every Steamer wintering at the Pier,		2 10 0
do. Schooner, above 50 tons,	do.	1 5 0
do. do. under 50 tons and above 10,	do.	0 12 6

The Rates in the foregoing Schedules, to become payable on the 9th of November ensuing; and all Owners of Vessels or the Masters thereof, will hold themselves liable for the settlement of the said dues, to the Collector of the Customs of the Port of Toronto, or some person deputed by him, in such manner as he may prescribe, under the penalties for non-performance, established by 3rd Wm. IV, chap. 32.

By virtue of writs to wit. } of Attachment, issued out of Her Majesty's District Court, at Cornwall, in the said District, and to me directed, and also a Writ of Attachment, issued out of Her Majesty's Court of Queen's Bench, and also to me directed, against the estate, real as well as personal, of George Farr, an absconding or concealed debtor, at the suit of Isaac Newton Rose—in the District Court—for the sum of twenty three pounds seventeen shillings and two pence. At the suit of Daniel T. Broeffle, for the sum of forty pounds. At the suit of James Haggarty, for the sum of thirteen pounds fifteen shillings. At the suit of William Kyle, for the sum of ten pounds. And in the Queen's Bench—At the suit of John Blackwood, for the sum of three hundred and twenty-six pounds, ten shillings and nine pence, I have seized all the estate, real as well as personal, of the said George Farr, and unless the said George Farr return within the jurisdiction of the said Courts, and put in bail to the respective actions, within three calendar months, or cause the said claims to be discharged, all the real and personal estate of the said George Farr, or so much thereof as may be necessary, will be held liable for the payment, benefit and satisfaction of the said claims.

A. McMARTIN,
Sheriff, E.D.

Sheriff's Office, Cornwall, 24th July, 1841. 14-sn
First published in Gazette 12th Aug. 1841.

District of Bathurst, to wit. } NOTICE is hereby given, that by virtue of a Warrant of Attachment, issued out of the District Court at Perth, and to me directed, against the estate of John Stuart, an absconding or concealed debtor, at the suit of Daniel McMartin, one &c. for the sum of thirty-two pounds, and eighteen shillings—I have seized all the estate, real as well as personal, of the said John Stuart, and unless the said John Stuart return within the jurisdiction of the said Court, and put in bail to the action, or cause the claim of the said Daniel McMartin, one &c. to be discharged within three calendar months, all the real and personal estate, of the said John Stuart, or so much thereof as may be necessary, will be held liable for the payment, benefit and satisfaction of the said claim.

JOHN A. H POWELL,
Sheriff.

Sheriff's Office, Perth, 2nd August, 1841. sn-15
First published in Gazette 19th Aug. 1841

In the Queen's Bench.

District of Johnstown, to wit: } By virtue of a writ of Fieri Facias, issued out of Her Majesty's Court of Queen's Bench, and to me directed, against the lands and tenements of Hamilton D. Jessup, at the suit of Alexander Miller, I have seized and taken in execution all and singular those certain pieces or tracts of land and premises, situate lying and being as follows, viz:

Lot No. 15 in the 9th concession of the township of Oxford, in the district of Johnstown, containing two hundred acres, be the same more or less; and town lots Nos. 26, 27, 28, 29, & 30, fronting on the south side of Dibble Street, in the town of Prescott, in the district of Johnstown, containing by admeasurement one acre and forty-six rods, be the same more or less, which said town lots are limited and bounded as follows, that is to say, commencing on the south side of Dibble Street, aforesaid, at the north east angle of said lot No. 26; thence along the south side of the said street, south fifty-three degrees west, six chains and twenty-five links, more or less, to the north west angle of the said lot No. 30, on the east side of St. Lawrence Street, in the said town; thence along the east side of the said last mentioned street, south thirty-seven degrees east, two chains and six links, more or less, to the south west angle of the said lot No. 30; then north fifty-three degrees east, six chains and twenty-five links, more or less, to the south east angle of the said lot No. 26; then north thirty-seven degrees west, two chains and six links, more or less, to the place of beginning; all which land and premises will be sold by auction, on Monday the 27th day of December, next, at the Court-house, Brockville, at eleven o'clock in the forenoon.

ADIEL SHERWOOD,
Sheriff, D. J.

Sheriff's Office, Brockville, 24th Sept. 1841. 1-21

Sheriff's Sale.

Midland District, to wit. } By virtue of a writ of Fieri Facias, issued out of Her Majesty's Court of Queen's Bench, and to me directed, against the lands and tenements of the late William Fraser, deceased, at the time of his death in the hands of John McDougall, Duncan McPherson and Alexander Chisolm, Executors of the last will and testament of the said William Fraser, deceased, at the suit of Robert Gillespie, Alexander Gillespie, the younger, George Moffatt, and Robert Gillespie, the younger, I have seized and taken in execution, as belonging to the late William Fraser, the southerly half of lot No. 237, in the town of Kingston, comprising thirty-three feet on Centre street, by one hundred and thirty-two feet back, which I will expose for sale, at the Court-house in the town of Kingston, at the hour of twelve o'clock noon, on Monday the 27th day of December, next.

A. McDONELL,
Sheriff, M. D.

Sheriff's Office, Kingston, Sept. 25th, 1841. 1-21

Sheriff's Sale.

Midland District, to wit. } By virtue of a Writ of Fieri Facias, issued out of Her Majesty's Court of Queen's Bench, and to me directed against the lands and tenements of William J. McKay, at the suit of Hugh Robertson, Joseph Musson, and Charles Langevin, I have seized and taken in execution as belonging to the said William J. McKay, a certain lot in the village of Bath, being part of the broken front of the east half of lot No. 10, in the township of Ernestown, in the Incorporated Counties of Lennox and Addington, and in the Midland District, containing by admeasurement ninety-one square rods, which I will expose for sale, at the Court-house in the town of Kingston, at the hour of twelve o'clock noon, on Friday the seventeenth day of December, next.

A. McDONELL,
Sheriff, M. D.

Sheriff's Office, Kingston, 16th Sept. 1841. 1-20

said claim to be discharged, all the real and personal estate of the said James A. Smith, or so much thereof as may be necessary, will be held liable for the payment, benefit and satisfaction of the said claim.

W. B. JARVIS,
Sheriff, H. D.

Sheriff's Office, Toronto,
20th July, 1841. 12-sn

First published in Gazette, 29th July, 1841

Sheriff's Sale of Lands.

Niagara District, } ON Saturday, the
to wit. } 8th day of January 1842, at 12 o'clock noon, will be sold by public auction at the Sheriff's Office, in the town of Niagara, the undermentioned lands and tenements, taken in execution in the following suits, respectively:—

In the Queen's Bench.
Joseph Bloor and William Ketchum,
vs.
David Black and Elon McArthur.

In the Queen's Bench.
The President Directors and Company of the Bank of Upper Canada,
vs.
Elon McArthur, Sidney R. Squires and John Huntley.

Lot No. 14, East we From street, in the village of Thorold, and house thereon.

W. KINGSMILL,
Sheriff, N. D.

Sheriff's Office, Niagara,
Sept. 27th, 1841. 23-i

Sheriff's Sale.

Niagara District, } BY virtue of a writ
to wit. } of Fieri Facias, issued out of Her Majesty's Court of Queen's Bench, and to me directed, against the lands and tenements of Mary V. Hoggan and James Hoggan, at the suit of Joseph Bloor and John Eastwood, I have seized and taken as belonging to the said Mary V. Hoggan and James Hoggan, for No. 22, in the 5th concession of the township of Dunn, 100 acres; also part of the east part of lot number 21, in the 4th concession south, in the township of Dunn, 25 acres: all of which property I shall expose for sale, at the Sheriff's Office in the town of Niagara, on Saturday the 8th day of January, 1842, at 12 o'clock noon, for cash only.

W. KINGSMILL,
Sheriff, N. D.

Sheriff's Office, Niagara,
Sept. 27th, 1841. i-23

Sheriff's Sale.

Niagara District, } BY virtue of a writ
to wit: } of Fieri Facias, issued out of Her Majesty's Court of Queen's Bench, and to me directed, against the lands and tenements of John Miller, at the suit of Edward Clark Campbell, one, &c., I have seized and taken in execution as belonging to the said John Miller, lots No. 16, in the 5th and 6th concessions of the township of Bertie, and lot No. 10, in the south east angle of the township of Willoughby: all of which property I shall expose for sale, at the Sheriff's Office in the town of Niagara, on Saturday the 8th day of January, 1842, at 12 o'clock noon, for cash only.

W. KINGSMILL,
Sheriff, N. D.

Sheriff's Office, Niagara,
Sept. 27th, 1841. i-23

Sheriff's Sale of Lands.

Niagara District, } ON Saturday the
to wit. } 4th day of December next, at 12 o'clock noon, will be sold by public auction at the Sheriff's Office in the town of Niagara, the undermentioned lands and tenements, taken in execution in the following suits, respectively:—

In the Queen's Bench.
The President, Directors and Company of the Bank of Upper Canada,
vs.
John Claus.

In the Niagara District Court.
John Harris,
vs.
John Claus.

The undivided quarter of a portion of land situated in the town of Niagara, near Butler's Barracks, containing by admeasurement, and being known as 23 acres, more or less; also, his right and interest in lots Nos. 68 and 69, in the township of Niagara, in the said District.

W. KINGSMILL,
Sheriff, N. D.

Sheriff's Office, Niagara,
Sept. 1st. 1841. i-21

Sheriff's Sale.

Niagara District, } BY virtue of a writ
to wit } of Venditioni Exponas, and Fieri Facias, issued out of Her Majesty's Court of Queen's Bench, and to me directed, against the lands and tenements of David Thompson, at the suit of Thomas Sewell, I have seized and taken in execution, as belonging to the said David Thompson, lot No. 1, 3rd con. township of Grantham, county of Lincoln, Niagara District, which I shall offer for sale at the Sheriff's Office, in the town Niagara, on Saturday the 4th day of December 1841, at 12 o'clock noon, for cash only.

W. KINGSMILL,
Sheriff, N. D.

Sheriff's Office, Niagara,
Sept. 1st 1841. i-21

Sheriff's Sale.

BY virtue of a writ of *Fieri Facias*, issued out of Her Majesty's Court of Queen's Bench, and to me directed, against the lands and tenements of John Mingle, at the suit of the President Directors and Company of the Bank of Upper Canada, I have seized and taken as belonging to the said John Mingle, 100 acres in Guinsboro, supposed to be the south half of lot No. 22, in the 6th Concession; also, the north half of No. 9, in the first concession of Guinsboro, 100 acres; also, south half of No. 11, in the 3rd concession of Guinsboro, 100 acres; all of which property I shall expose for sale, at the Sheriff's Office in the town of Niagara, on Friday the 31st day of December 1841, at 12 o'clock noon, for cash only.

W. KINGSMILL,
Sheriff, N. D.

Sheriff's Office, Niagara,
20th Sept. 1841. i-21

Sheriff's Sale.

Niagara District, } BY virtue of a writ
to wit. } of Fieri Facias, issued out of the Court of Queen's Bench, and to me directed, against the lands and tenements of Henry Griffin, William O. Eastman, and Thomas Hardy, at the suit of James Moore, and Thomas D. Moore, I have seized and taken in execution, as belonging to the following lots, viz:—about three-quarters of an acre in the village of Grimsby, beginning at the post planted on the east side of the Mill Race on the southern line of land sold by H. Griffin, to Clark Gamble, Esqr.; thence south 65 degrees east, on said side line 200 feet more or less to the main street or road; thence south 41 degrees west, along the said road 300 feet more or less, to the land sold for the Presbyterian Church, to the Mill Race; thence along the east side of the Mill Race in front and adjoining the lands sold by H. Griffin, to James W. Ritchie, Esqr., to the place of beginning; also, part of lot No. 1, 6th concession township of Grimsby, containing 50 acres more or less: all which property I shall offer for sale, at the Sheriff's Office, in the town of Niagara, on Saturday the fourth day of December, 1841, at 12 o'clock noon, for cash, only.

W. KINGSMILL,
Sheriff, N. D.

Sheriff's Office, Niagara,
Sept. 1st 1841. i-21

Sheriff's Sale.

BY virtue of a writ of Fieri Facias, issued out of Her Majesty's Court of Queen's Bench, and to me directed, against the lands and tenements of John Stewart and Richard Maridith, at the suit of the President Directors and Company of the Bank of Upper Canada, I have seized and taken in execution as belonging to the said Richard Maridith, one of the above named defendants, the north part of lot No. 9, in the 9th concession of Grimsby, commencing on the north side of the highway at the distance of fourteen chains in a north-westerly direction, from the south-east angle of the above described land and premises; thence north seventy-one degrees east, four chains and twenty-five links; thence south forty degrees east, four chains; thence south twenty degrees west, six chains and ten links; thence north sixty-one degrees west, nine chains to the place of beginning: which property I shall expose for sale, at the Sheriff's Office in the town of Niagara, on Friday the 31st day of December 1841, at 12 o'clock noon, for cash only.

W. KINGSMILL,
Sheriff, N. D.

Sheriff's Office, Niagara,
20th Sept. 1841. i-21

Sheriff's Sale.

BY virtue of a writ of Fieri Facias, issued out of Her Majesty's Court of Queen's Bench, and to me directed, against the lands and tenements of Alanson Dibble and Thaddeus Davis, at the suit of the President Directors and Company of the Bank of Upper Canada, I have seized and taken in execution, as belonging to the said Thaddeus Davis, one of the above named defendants, the eastern part of lot No. 18, in the 1st concession of Rainham, containing 77 acres; which property I shall expose for sale, at the Sheriff's Office in the town of Niagara, on Friday the 31st day of December 1841, at 12 o'clock noon, for cash only.

W. KINGSMILL,
Sheriff, N. D.

Sheriff's Office, Niagara,
20th Sept. 1841. i-21

Sheriff's Sale.

BY virtue of a writ of Fieri Facias, issued out of Her Majesty's Court

of Queen's Bench, and to me directed, against the lands and tenements of Walter Dittrick and James Dittrick, at the suit of the President Directors and Company, of the Bank of Upper Canada, I have seized and taken in execution, as belonging to the said Walter Dittrick, one of the above named defendants, lots No. 23, in the 6th concession of Grantham, and 21 and 23, in the 9th concession of Grantham, containing 300 acres, except such piece as was conveyed by the late John Turney, to Jesse Thomas, Senior; also, lot No. 19, in the 10th concession of Grantham 100 acres; also, parts of lots Nos. 15, 16 and 17, in the 8th concession of Grantham, 100 acres: all of which property I shall expose for sale, at the Sheriff's Office in the town of Niagara, on Friday the 31st day of December 1841, at 12 o'clock noon, for cash only,

W. KINGSMILL,
Sheriff, N. D.

Sheriff's Office, Niagara,
20th Sept. 1841. i-21

Sheriff's Sale.

James Scott the Elder, James Scott the Younger, and James Tyre—*Plaintiffs.*
vs.
Jared Stocking and John Grier—*Defendants.*

Canada, } BY virtue of a Writ of
London District, } Fieri Facias, issued
to wit. } out of Her Majesty's Court of Queen's Bench, and to me directed, against the lands and tenements of the defendants. I have seized and taken in Execution the following property, viz:—

Lots number twenty-five, twenty-seven, and twenty-eight, in the eleventh concession of Dereham, with the appurtenances thereon, which lands, &c., I shall offer for sale, at the Court-house in the town of London, on Monday the 20th day of December next, at 12 o'clock, noon.

JAMES HAMILTON,
Sheriff, L. D.

Sheriff's Office, London,
September 15, 1841. 26-i

Sheriff's Sale Postponed.

THE lands and tenements of Job W. Perry, advertised to be sold this day, at the suits of George Henry Elliott, and George Coleman, is postponed until Saturday the 13th day of November, next, at the same place and hour.

JAMES HAMILTON,
Sheriff, L. D.

Sheriff's Office, London,
Sep't. 4th, 1841. 18-e

In the Queen's Bench.

Western District, } BY virtue of a writ
to wit. } of Attachment, issued out of Her Majesty's Court of Queen's Bench, and to me directed, against the estate, real and personal, of John Chase, an absconding or concealed debtor, at the suit of William Desmond, for the sum of twenty seven pounds and ten shillings.

I have seized all the estate, real as well as personal, of the said John Chase, and unless the said John Chase, return within the jurisdiction of the said Court, and put in bail to the action, within three calendar months, or cause the said claim to be discharged, all the real and personal estate of the said John Chase, or so much thereof as may be necessary, will be held liable for the payment, benefit and satisfaction of the said claim.

GEORGE WADE FOOT,
Sheriff, W. D.

Sheriff's Office, Sandwich,
6th October, 1841. 24-sn

First published in Gazette, 21st Oct. 1841.

In the District Court.

CANADA, } BY virtue of a writ
Western District, } of Attachment,
to wit. } issued out of Her Majesty's Western District Court, and to me directed, against the estate, real and personal, of John V. Faunce, an absconding or concealed debtor, at the suit of Alansan Botsford, for the sum of twenty-five pounds—I have seized all the estate real as well as personal, of the said John V. Faunce, and unless the said John V. Faunce, return within the jurisdiction of the said Court, and put in bail to the action, or cause the said claim to be discharged, within three calendar months, all the estate real and personal, or so much thereof as may be necessary, will be held liable for the payment, benefit and satisfaction of the said claim.

GEORGE WADE FOOTT,
Sheriff, W. D.

Sheriff's Office, Sandwich,
August 10th, 1841. sn-17

First published in Gazette, 2d Sept. 1841.

Sheriff's Sale.

Wellington District, } BY virtue of a
to wit, } writ of Fieri Facias, issued out of Her Majesty's Court of Queen's Bench, and to me directed, against the lands and tenements of Martha Knight Administratrix etc., of Thomas Knight deceased, at the suit of James Smith, the elder, I have seized and taken in execution as belonging to the said Martha Knight, administratrix etc., of the said Thomas Knight deceased, 36 acres being residue of lot No. 3, 1st Concession Woolwich east side Grand River—Lot No. 2 by subdivision Pine lot on N. E. side of road leading from Wilmot to North line of lot 19 of Waterloo—All of which I will expose for sale, on Saturday, the 10th day of April next, at the Court House in the Town of Guelph, at the hour of 12 o'clock noon.

GEO. J. GRANGE.
Sheriff, W. D.

Sheriff's Office, Guelph,
October 9th, 1841. 24-i

In the Queen's Bench.

Victoria District, } BY virtue of a writ of
to wit: } Fieri Facias, issued out of Her Majesty's Court of Queen's Bench, and to me directed, against the lands and tenements of George Reeves, at the suit of Adam Henery Meyers, one &c, I have seized and taken in Execution, as belonging to the said George Reeves, Five Acres of Land, being part of the East half of Broken Front number Four, in front of the first Concession of the Township of Sidney, in the said Victoria District, butted and bounded as follows, that is to say:—Commencing at the distance of two chains and ninety one links from the centre of the said Broken Front, number Four, on the North side of the travelled road across said lot, and at the South-east angle of a piece of land sold by Mathias Marsh, deceased, to one Henry C. Taylor; then North eighty three degrees east, three chains, to a post; then North sixteen degrees West, nine chains and fifty four links; then South eighty three degrees West, five chains eighty three links, to a post; then South sixteen degrees East, two chains twenty nine links, to a post; then North eighty three degrees East, two chains eighty four links, to a post; then South sixteen degrees East, two chains thirty links, more or less, to the place of beginning, on which the Defendant now resides:—All of which property I shall expose for sale at the Sheriff's Office, in the Town of Bellville, on Saturday the 5th day of February 1842, at 12 o'clock Noon.

J. H. DUNBAR MOODIE,
Sheriff.

Sheriff's Office, Bellville, }
25th Oct., 1841. } 26-i

NOTICE is hereby given, that application will be made at the next Session of the Legislature, by Petition, to annex the townships of Bayham, South and North Dorchester, Blanchard, Downie, Wilmot, and that part of the townships of Dumfries and Brantford lying West of the Grand River, to the District of Brock.

(Clerk of the Peace, District of Brock.) 24

NOTICE.—Application will be made at the next sitting of the Legislature, for a Charter to Incorporate a Company for the Manufacture of Salt, at the "Hyde-Rheums," on the River Aux Sable, in township of Bosanquet, in the Western District. 20

Crown Lands Office,
Toronto, 5th June, 1840.

PUBLIC SALES will take place at the Agents' Offices, in the different Districts within this Province, on the 31st March, 30th June, 30th September, and 31st December, in each year, when such Lots as may have been bid off at Auction above the upset price, and which may have become forfeited for non-compliance with the conditions of such Sale, will be again exposed to public competition;—also such Lands as may be returned to this Department for sale, not heretofore advertised.

The numbers of the first-described Lands may be known, upon application to the Agents of this Department, in their respective Districts: those of the latter will appear in the *Upper Canada Gazette*, and in one of the newspapers published in each District, one month before the time of such quarterly Sale, above mentioned, or of such special Sale as may be hereafter advertised.

A General Advertisement of Crown Lands, not heretofore offered, will appear so soon as Returns by Inspection of Lots advertised under Order in Council of the 4th April, 1838, have been made by the District Agents and the necessary authority obtained from His Excellency the Lieutenant-Governor in Council, to offer for sale such Lands, so advertised, as may have been forfeited by the original Lessees—when Lots returned as vacant since the General Advertisement of Sales of Crown Lands, published last year, will be included.

5 R. B. SULLIVAN.

☞ TO PRINTERS. ☜

WANTED—At Kingston—Two or three Compositors, steady good Workmen, to whom the Highest Wages will be given.

Apply to Mr. R. Watson, Printing Office, Corner of Front and School Streets, Kingston, 14th Oct. 1841.

Printed by R. Stanton, Printer to the Queen's Most Excellent Majesty.

Upper Canada Gazette.

VOL. XVI. TORONTO, THURSDAY, NOVEMBER 11, 1841. NO. 27

By Authority.



PROVINCE OF CANADA.

RICHARD DOWNES JACKSON.

VICTORIA, by the Grace of GOD, of the United Kingdom of Great Britain and Ireland, Queen, Defender of the Faith, &c., &c., &c.

To Our Beloved and Faithful the Legislative Councillors of the Province of Canada, and the Knights, Citizens and Burgesses elected to serve in the Legislative Assembly of Our said Province, summoned and called to a Meeting of the Provincial Parliament of Our said Province, at Our Town of Kingston, on the Twenty-fifth day of the present month of October, to have been commenced and held, and to every of you—GREETING:

A PROCLAMATION.

WHEREAS on the Eighteenth day of September now last passed, WE THOUGHT FIT to prorogue Our Provincial Parliament, to the Twenty-fifth day of this present month of October, at which time, at Our Town of Kingston, you were held and constrained to appear: NOW KNOW YE, that for divers causes and considerations, and taking into consideration the ease and convenience of Our loving Subjects, We have thought fit, by and with the advice of Our Executive Council, to relieve you and each of you of your attendance at the time aforesaid, hereby convoking, and by these presents enjoining you, and each of you, that on SATURDAY the FOURTH day of DECEMBER, now next ensuing, you meet Us in Our Provincial Parliament, at Our Town of Kingston, there to take into consideration the state and welfare of Our said Province of Canada, and therein to do us may seem necessary.—HEREIN FAIL NOT.

IN TESTIMONY WHEREOF We have caused these Our Letters to be made Patent, and the Great Seal of Our said Province to be hereunto affixed: Witness Our trusty and well-beloved SIR RICHARD DOWNES JACKSON, K.C.B., Administrator of the Government of Our said Province, Lieutenant General Commanding Our Forces in British North America, &c. &c. &c., at Kingston, this Nineteenth day of October, in the year of Our Lord one thousand eight hundred and forty-one, and in the fifth year of Our Reign.

By Command,
S. B. HARRISON,
Secretary.

PROVINCE OF CANADA.

RICHARD DOWNES JACKSON.

VICTORIA, by the Grace of GOD, of the United Kingdom of Great Britain and Ireland, Queen, Defender of the Faith, &c. &c. &c.

To all to whom these Presents shall come—GREETING:

A PROCLAMATION.

WHEREAS on the night of Sunday, the Thirteenth day of June, now last past, a most brutal and violent assault was committed upon the person of MOSES CARTER, of the Town of Cobourg, in the District of Newcastle, Shop-Keeper, and his property wantonly destroyed: And whereas, also, a most brutal Outrage and Rape was at the same period perpetrated upon the body of ELLEN CARTER, wife of Moses Carter, aforesaid: Now KNOW YE, that a Reward of ONE HUNDRED POUNDS of lawful money of Our Province of Canada, will be paid to any person or persons giving such information as will lead to the discovery and conviction of the perpetrator or perpetrators of the above crime, and a FREE PARDON will also be granted to any Accomplice therein giving such information and evidence, not being a Principal in the cause of Rape committed on the said occasion.

IN TESTIMONY WHEREOF We have caused these Our Letters to be made Patent, and the Great Seal of Our said Province to be hereunto affixed: Witness Our trusty and well-beloved SIR RICHARD DOWNES JACKSON, K.C.B., Administrator of the Government of Our said Province, and Lieutenant General Commanding Our Forces in British North America, &c. &c. &c., at Kingston, this Eighteenth day of October, in the year of Our Lord one thousand eight hundred and forty-one, and in the fifth year of Our Reign.

By Command,
S. B. HARRISON,
Secretary.

PROVINCE OF CANADA.

RICHARD DOWNES JACKSON.

VICTORIA by the Grace of GOD of the United Kingdom of Great Britain and Ireland, Queen Defender of the faith, &c., &c.

To all whom these presents shall come—GREETING;

A PROCLAMATION.

WHEREAS by an Act of the Parliament of that part of the Province of Canada, formerly called Upper Canada, passed in the first year of Our Reign, entitled, *"An Act to authorize the erection of the County of Huron and certain other Territory adjacent thereto into a separate District,"* it is amongst other things enacted, That so soon as it shall be made to appear to the satisfaction of the Lieutenant Governor and the Executive Council of the said Province, that a good and sufficient Gaol has been erected therein for the accommodation of Prisoners, and a suitable Court-house for the accommodation of Courts of Justice, and also that the amounts of Assessments raised within the said County is sufficient to defray the necessary charges attending a separate District, then it shall and may be lawful for the Lieutenant Governor, by and with the advice and consent of the Executive Council of the said Province, to declare by Proclamation, the said County of Huron to be a distinct and separate District, by such name as he may think proper: And Whereas it appears to Us satisfactorily that the Provisions of the said in part recited Act, in respect of such Gaol and Court-house, and Assessments, have been fully complied with: Now Know Ye, that We taking the premises into Our Royal consideration, and in pursuance of the provisions of the said Act, and by and with the advice and consent of Our Executive Council of Our said Province, do hereby declare and proclaim it to be Our Royal will and pleasure, that the tract of Country lately sold by Us to the Canada Company, and commonly known by the name of the County of Huron, and now attached to the District of London, and which said County is composed of the Townships of Colborne, Goderich, Stanley, Hay, Stephen, McGillivray, Bosanquet, Williams, Hullett, McKillop, Logan, Ellice, North East Hope, South East Hope, Tuckersmith, Hibbert, Fullarton, Downie, Usborne, Blanshard, and Biddulph, shall be and compose a separate and distinct District, to be henceforth, from the date of

this Our Royal Proclamation, called and known by the name of the DISTRICT OF HURON; and We do hereby require all Our Judges, Sheriffs, Coroners, Justices of the Peace, and other Peace Officers, and all others Our Liege Subjects, to take due notice of this Our Royal Proclamation.

IN TESTIMONY WHEREOF, We have caused these Our Letters to be made Patent, and the Great Seal of Our said Province to be hereunto affixed: Witness Our trusty and well beloved SIR RICHARD DOWNES JACKSON, K.C.B., Administrator of the Government of Our said Province of Canada, Lieutenant General Commanding Our Forces in British North America, &c. &c. &c., at Kingston, this Fourteenth day of October, in the year of Our Lord one thousand eight hundred and forty-one, and in the fifth year of Our Reign.

By Command,

S. B. HARRISON,
Secretary.

PROVINCE OF CANADA.

RICHARD DOWNES JACKSON.

VICTORIA, by the Grace of GOD, of the United Kingdom of Great Britain and Ireland, Queen, Defender of the Faith, &c. &c. &c.

To all to whom these presents shall come—
GREETING:

A PROCLAMATION.

WHEREAS by an Act of the Parliament of that part of Our Province of Canada, formerly known as Upper Canada, passed in the seventh year of the Reign of His late Majesty King William the Fourth, entitled, "*An Act to authorize the erection of certain Townships and other Territory, heretofore forming part of the Newcastle District, into a new District, by the name of the District of Colborne, with Peterborough for the District Town,*" it is amongst other things enacted, That so soon as it shall have been ascertained that a good and sufficient Gaol and Court-house have been erected therein, for the security of Prisoners, and for the accommodation of such Courts as shall or may be held within the said new District, it shall and may be lawful to and for the Governor, Lieutenant Governor, or person administering the Government for the time being, by and with the advice and consent of the Executive Council of the said Province, to declare by Proclamation, the Townships of Belmont, Methuen, Burleigh, Dummer, Asphodel, Otonabee, Douro, Smith, Ennismore, Harvey, Verulam, Emily, Ops, Fenelon, Mariposa, Eldon, Bexley, Somerville, and the seven rear Concessions of Monaghan, together with the unsurveyed lands in rear thereof, and the Islands lying wholly or in greater part opposite thereto, to be a separate and distinct District, by the name of the District of Colborne: And Whereas it appears to Us satisfactorily, that the provisions of the said in part recited Act, in respect to such Gaol and Court-house, have been fully complied with: NOW KNOW YE, that We taking the premises into Our Royal consideration, and in pursuance of the provisions of the said Act, and by and with the advice of Our Executive Council of Our said Province, do hereby declare and proclaim it to be Our Royal will and pleasure that the said Townships of Belmont, Methuen, Burleigh, Dummer, Asphodel, Otonabee, Douro, Smith, Ennismore, Harvey, Verulam, Emily, Ops, Fenelon, Mariposa, Eldon, Bexley, Somerville, and the seven rear Concessions of Monaghan, together with the unsurveyed Lands in rear thereof, and the Islands lying wholly or in greater part opposite thereto, shall, from the date of this Our Royal Proclamation, be and compose a separate and distinct District, to be henceforth called and known by the name of the DISTRICT OF COLBORNE; and We do hereby require all Our Judges, Sheriffs, Coroners, Justices of the Peace, and other Peace Officers, and all others Our Liege Subjects, to take due notice of this Our Royal Proclamation.

IN TESTIMONY WHEREOF We have caused these Our Letters to be made Patent, and the Great Seal of Our said Province to be hereunto affixed: Witness Our trusty and well-beloved SIR RICHARD DOWNES JACKSON, K.C.B., Administrator of the Government of our said Province of Canada, Lieutenant General Commanding Our Forces in British North America, &c. &c. &c., at Kingston, this Fourteenth day of October, in the year of Our Lord one thousand eight hundred and forty-one, and in the fifth year of Our Reign.

By Command,

S. B. HARRISON,
Secretary.

EXECUTIVE COUNCIL OFFICE,
Kingston, 29th October, 1841.

NOTICE is hereby given, by order of His Excellency, the Administrator of the Government, in Council, that sealed proposals to lease the Ferry from Kingston to Wolfe Island, and from Wolfe Island to Kingston, for a term of seven years, to be endorsed "Tender for Ferry," will be received at this Office until the fifteenth day of December next. The Lessee will be required to enter into the usual security for the due performance of the conditions. The Lease to be subject to such rules and regulations for Ferriage and Attendance as the Magistrates of the Midland District, in General Quarter Sessions of the Peace, may be pleased to adopt.

t-27 WM. H. LEE.

EXECUTIVE COUNCIL OFFICE,
Kingston, 13th October, 1841.

NOTICE is hereby given, by order of His Excellency the Administrator of the Government, in Council, that sealed proposals to lease the Ferry across the River Rideau, in the township or Elmsley in the District of Johnstown, for the term of seven years, to be endorsed "Tender for Ferry," will be received at this office until the first day of December next. The Lessee will be required to enter into the usual security for the due performance of the conditions. The Lease to be subject to such rules and regulations for Ferriage and Attendance as the Magestrates of the said District of Johnstown, in General Quarter Sessions of the Peace, may be pleased to adopt

t-25 W. H. LEE.

NOTICE is hereby given, that in terms of the 36th Section 3rd & 4th, William 4th, Cap. 59, I have appointed the Fire Proof and other Warehouses of Mr. John H. Greer, situated on Front Street, in the Town of Kingston, for the Warehousing of all goods liable to Duty, without payment of the same on the first entry thereof, under the conditions, and for the purposes of the Act, 3rd and 4th William 4th Cap. 59.

THO. KIRKPATRICK,
Collector.

Custom House, Port of Kingston, 27th day of October, 1841. c-27

NOTICE is hereby given, &c. in terms of the 36th Section, 3rd and 4th Will. 4th Cap. 59, I have approved of a Warehouse situated on the East India Wharf, for the Warehousing of Salt and other goods without payment of duty on the first entry thereof, under the conditions and for the purposes of the Act, 3rd and 4th Will. 4, Cap. 59.

H. JESSOP,
Collector.

Custom House Quebec,
7th October, 1841. 25-sn

NOTICE is hereby given that in terms of the 36th Section, 3 & 4th, William 4th, Cap. 59, I have approved of a Warehouse situated corner of St. James Street, and J. B. F. Lane, for the Warehousing of Sugar, Molasses and heavy Goods, without payment of duty on the first entry thereof under the conditions, and for the purposes of the Act 3 & 4th William 4th Cap. 59.

H. JESSOP,
Collector.

Custom House Quebec,
1st October, 1841. 25-sn.

STATUTES OF THE PROVINCE OF CANADA.

ANNO QUARTO ET QUINTO VICTORIÆ REGINÆ.

CAP. XXI.

An Act to make certain alterations in the Laws relative to the duty upon Sales of Property by Auction.

[18th September, 1841.]

MOST GRACIOUS SOVEREIGN:

WHEREAS certain duties are payable on Goods sold by Public Auction, in that part of this Province heretofore Upper Canada, and it is expedient that Duties should also be levied in that part of this Province heretofore Lower Canada, to aid in the construction of the Public Improvements of the Province; May it therefore please Your Majesty that it may be enacted—And be it therefore enacted, &c.

* * * * * * * * *

XII. And in order to equalize the duties payable in such cases as aforesaid throughout this Province, be it enacted, That from and after the said first day of January, next after the passing of this Act, the duty payable on Sales by Auction under the provisions of the Act of the Parliament of Upper Canada, passed in the fifty-eighth year of the Reign of His late Majesty King George the Third, and intituled, "*An Act granting to His Majesty a Duty on License to Auctioneers, and on Goods, Wares and Merchandize sold by Auction,*" or any Act of the said Parliament continuing or amending the same, shall be one per cent. on the amount of such Sales, and no more, any thing in the said Act or Acts to the contrary notwithstanding.

CAP. XXIII.

An Act to continue, for a limited period, the certain Acts therein mentioned.

WHEREAS it is expedient to continue, for a limited period, the certain Acts of the Legislature of that part of this Province called Upper Canada, hereinafter mentioned;—Be it therefore enacted by the Queen's Most Excellent Majesty, by and with the advice and consent of the Legislative Council and of the Legislative Assembly of the Province of Canada, constituted and assembled by virtue of, and under the authority of an Act passed in the Parliament of the United Kingdom of Great Britain and Ireland, intituled, "*An Act to Re-unite the Provinces of Upper and Lower Canada, and for the Government of Canada,*" and it is hereby enacted by the authority of the same, that the Act of the said Legislature, passed in the sixth year of the Reign of His late Majesty, King William the Fourth, and intituled "*An Act to repeal an Act passed in the forty-ninth year of the Reign of His late Majesty, King George the Third, intituled—'An Act to encourage the destroying of Wolves in this Province, and to make further Provision for exterminating those destructive animals,'*" shall be, and the said Act is hereby continued, and shall remain in full force and effect in that part of the Province heretofore called Upper Canada, until the first day of November, which will be in the year of our Lord one thousand eight hundred and forty-four, and thence to the end of the next Session of the Parliament of this Province, and no longer; any thing in the said Act to the contrary notwithstanding.

II. And be it enacted, that an Act passed in the eleventh year of the Reign of His late Majesty, George the Fourth, intituled "*An Act to authorize the Quarter Sessions of the Home District to provide for the relief of Insane destitute persons in that District;*" and also, an Act passed in the third year of the Reign of His late Majesty, William the Fourth, entituled "*An Act to continue an Act passed in the eleventh year of His late Majesty's Reign, intituled, 'An Act to authorize the Quarter Sessions of the Home District to provide for the relief of Insane destitute persons, in that District,*" shall be, and the same are hereby continued, and shall remain in full force and effect, in that part of the Province heretofore called Upper Canada, until the first day of November, which will be in the year of our Lord one thousand eight hundred and forty-four, and thence to the end of the next Session of the Parliament of this Province, and no longer; any thing in the said Act to the contrary notwithstanding.

III. And be it enacted, that the Act of the Legislature of that part of this Province called Upper Canada, passed in the seventh year of the Reign of His late Majesty, William the Fourth, intituled "*An Act to establish Agricultural Societies, and to encourage Agriculture in the several Districts of this Province,*" shall be, and the same is hereby continued, and shall remain in full force and effect in that part of the Province heretofore called Upper Canada, until the first day of November, which will be in the year of our Lord one thousand eight hundred and forty-four, and thence to the end of the next Session of the Parliament of this Province, and no longer; any thing in the said Act to the contrary notwithstanding.

CAP. XXIV.

An Act for improving the Administration of Criminal Justice in this Province.

[18th September, 1841.]

WHEREAS it is expedient, with a view to improve the administration of Justice in Criminal cases in this Province, to define under what circumstances persons may be admitted to bail in cases of Felony; and to make better provision for taking examinations, informations, bailments and recognizances, and returning the same to the proper tribunals; and to relax, in some instances, the technical strictness of Criminal proceedings, so as to insure the punishment of the guilty, without depriving the accused of any just means of defence; and to abolish the benefit of Clergy, and some matters of form which impede the due administration of Justice; and to make better provision for the punishment of offenders in certain cases:—Be it therefore enacted by the Queen's Most Excellent Majesty, by and with the advice and consent of the Legislative Council and of the Legislative Assembly of the Province of Canada, constituted and assembled by virtue of and under the authority of an Act passed in the Parliament of the United Kingdom of Great Britain and Ireland, intituled, "*An Act to Re-unite the Provinces of Upper and Lower Canada, and for the Government of Canada,*" and it is hereby enacted by the authority of the same, That where any person shall be taken on a charge of felony, or suspicion of felony, before one or more Justice or Justices of the Peace, and the charge shall be supported by positive and credible evidence of the fact, or by such evidence as, if not explained or contradicted, shall, in the opinion of the Justice or Justices, raise a strong presumption of the guilt of the person charged, such person shall be committed to prison by such Justice or Justices in the manner hereinafter mentioned; but if there shall be only one Justice present, and the whole evidence given before him shall be such as neither to raise a strong presumption of guilt, nor to warrant the dismissal of the charge, such Justice shall order the person charged to be detained in custody, and such person shall be taken before two Justices at least; and where any person so taken, or any person in the first instance taken before two Justices of the Peace, shall be charged with felony, or on suspicion of felony, and the evidence given in support of the charge shall, in the opinion of such Justices, not be such as to raise a strong presumption of the guilt of the person charged, and to require the committal of such person, or such evidence shall be adduced on behalf of the person charged as shall, in the opinion of such Justices, weaken the presumption of guilt, but there shall, notwithstanding, appear to such Justices, in either of such cases, to be sufficient ground for judicial inquiry into the guilt of the person charged, such person shall be admitted to bail by such two Justices in the manner hereinafter mentioned: Provided always, that nothing herein contained shall be construed to require any such Justice or Justices to hear evidence on behalf of any person so charged as aforesaid, unless it shall appear to such Justice or Justices to be meet and conducive to the ends of Justice to hear the same.

II. And be it enacted, That two Justices of the Peace, before they shall admit to bail, and one or more Justice or Justices, before he or they shall commit to prison any person arrested for felony, or on suspicion of felony, shall take the examination of such person, and the information upon oath of those who shall know the facts and circumstances of the case, and shall put the same, or as much thereof as shall be material, into writing, in the presence of the party accused, if he be in custody, who shall have full opportunity afforded him of cross examining such witnesses if he shall think proper so to do, and the two Justices admitting to bail shall certify the bailment in writing; and every such Justice shall have authority to summon any person likely in his jurisdiction, whom he shall have reason to consider capable of giving material evidence concerning any such felony, or suspicion of felony, and to examine such person on oath touching the same, and to bind by recognizance all such persons as know or declare any thing material touching any such felony, or suspicion of felony, to appear at the next Court of Oyer and Terminer, or Gaol delivery, or other Court at which the trial of such offence is intended to be had, then and there to prosecute and give evidence against the party accused; and such Justices and Justice respectively shall subscribe all such examinations, informations, bailments and recognizances, and deliver, or cause to be delivered, the same, to the proper Officer of the Court in which the trial is to be, before or at the opening of the Court; and in case any person so summoned shall refuse to submit to such examination, or to enter into such recognizance, it shall be lawful for the Justice or Justices to commit such persons to the Common Gaol of the District, County, City or Town, until such person shall submit to such examination, or shall enter into such recognizance, or be discharged by due course of Law: Provided, that no such examination shall subject the party examined to any prosecution or penalty, or be given in evidence against such party, save on any indictment for having committed wilful and corrupt perjury in such examination.

III. And be it enacted, That every Justice of the Peace before whom any person shall be taken on a charge of misdemeanor, or suspicion thereof, shall take the examination of the person charged, and the information upon oath of those who shall know the facts and circumstances of the case, and shall put the same, or as much thereof as shall be material, into writing, before he shall commit to prison, or require bail from the person so charged; and in every case of bailment shall certify the bailment in writing, and shall have authority to bind all persons by recognizance to appear to prosecute, or give evidence against the party accused, in like manner as in cases of felony, and shall subscribe all examinations, informations, bailments and recognizances, and deliver, or cause to be delivered, the same, to the proper Officer of the Court in which the trial is to be, before or at the opening of the Court, in like manner as in cases of felony, and that no traverse or other postponement of any trial thereupon had, shall be allowed except upon special cause shown to the satisfaction of the said Court, or by consent of the Prosecutor.

IV. And be it enacted, That every Coroner, upon any inquisition taken before him, whereby any person shall be indicted for manslaughter or murder, or as an accessory to murder before the fact, shall in presence of the party accused, if he can be apprehended, put in writing the evidence given to the jury before him, or as much thereof as shall be material, giving the party accused full opportunity of cross examination: and shall have authority to bind, by recognizance, all such persons as know or declare any thing material touching the said manslaughter or murder, or the said offence of being accessory to murder, to appear at the next Court of Oyer and Terminer, or Gaol Delivery, or other Court at which the trial is to be, then and there to prosecute or give evidence against the party charged; and every such Coroner shall certify and subscribe the same

evidence, and all such recognizances, and also the information before him taken, and shall deliver the same to the proper Officer of the Court in which the trial is to be, before or at the opening of the Court.

V. And be it enacted, That when and so often as any person shall be committed for trial by any Justice or Justices, or Coroner as aforesaid, it shall and may be lawful for such Prisoner, his Counsel, Attorney or Agent, to notify the said committing Justice or Justices, or Coroner, that he will so soon as Counsel can be heard, move Her Majesty's Court of Superior Jurisdiction for that part of the Province in which such person stands committed, or one of the Judges thereof, for an order to the Justices of the Peace, or Coroner, for the District where such Prisoner shall be confined, to admit such Prisoner to bail, whereupon it shall be the duty of such committing Justice or Justices, or Coroner, with all convenient expedition, to transmit to the office of the Clerk of the Crown, close under the hand and seal of one of them, a certified copy of all the informations, examinations, and other evidences, touching the offence wherewith such Prisoner shall be charged, together with a copy of the warrant of commitment and inquest, if any such there be, and that the packet containing the same shall be handed to the person applying therefor in order to such transmission, and shall be certified on the outside thereof to contain the information touching the case in question.

VI. And be it enacted, That upon any application to Her Majesty's Court of Superior Criminal Jurisdiction, for that part of the Province within which such person stands committed, or to any Judge thereof, the same order touching the prisoner being bailed or continued in custody, shall be made as if the party were brought up upon a Habeas Corpus,

VII. And be it enacted, That if any Justice or Coroner shall neglect or offend in any thing contrary to the true intent and meaning of any of the provisions of this Act, it shall be lawful for the Court, to whose Officer any such examination, information, evidence, bailment, recognizance, or inquisition ought to have been delivered, and such Court is hereby authorized and required, upon examination and proof of the offence in a summary manner, to set such fine upon every such Justice or Coroner, as the Court shall think meet.

VIII. And be it enacted, That the provisions of this Act relating to Justices and Coroners shall apply to the Justices and Coroners, not only of Districts and Counties at large, but also of all other jurisdiction.

IX. And be it enacted, That all persons tried for felonies shall be admitted, after the close of the case for the prosecution, to make full answer and defence thereto by Counsel, learned in the law, or by Attorney in the Courts where Attornies practice as Counsel.

X. And be it enacted, That in all cases of summary conviction, persons accused shall be admitted to make their full answer and defence, and to have all witnesses examined and cross-examined by Counsel or Attorney.

XI. And be it enacted, That when and so often as the attendance of any person confined in any Gaol or Prison in this Province, or upon the limits thereof, shall be required in any Court of Assize and *Nisi Prius*, or Oyer and Terminer or General Gaol Delivery, or other Court, it shall and may be lawful for the Court before whom such Prisoners shall be required to attend, in its discretion to make order upon the Sheriff, Gaoler or other person having the custody of such Prisoner, to deliver such Prisoner to the person named in such order to receive him, which person shall thereupon instantly convey such Prisoner to the place where the Court issuing such order shall be sitting, there to receive and obey such further order as to the said Court shall seem meet: Provided always, that no Prisoner confined for any debt or damages in any civil suit, shall be thereby removed out of the District where he shall be confined.

XII. And be it enacted, That all persons who, after the passing of this Act, shall be held to bail, or committed to prison, for any offence against the law, shall be entitled to require and have on demand, (from the person who shall have the lawful custody thereof, and who is hereby required to deliver the same), copies of the examinations of the witnesses respectively, upon whose depositions they have been so held to bail or committed to prison, on payment of a reasonable sum for the same, not exceeding three pence for each folio of one hundred words: Provided always, that if such demand shall not be made before the day appointed for the commencement of the Assize or Sessions, at which the trial of the person, on whose behalf such demand shall be made, is to take place, such person shall not be entitled to have any copy of such examination of witnesses, unless the Judge or other person to preside at such trial, shall be of opinion that such copy may be made and delivered, without delay or inconvenience to such trial, but it shall nevertheless be competent for such Judge or other person so to preside at such trial, if he shall think fit, to postpone such trial, on account of such copy of the examination of witnesses, not having been previously had by the party charged.

XIII. And be it enacted, That all persons under trial shall be entitled, at the time of their trial, to inspect without fee or reward all depositions (or copies thereof), which have been taken against them, and returned into the Court before which such trial shall be had.

XIV. And be it enacted, That if any person whatever being arraigned upon any indictment for treason, felony, or piracy, shall plead thereto a plea of "not guilty," such person shall by such plea, without any further form, be deemed to have put himself or herself upon the Country for trial, and the Court shall in the usual manner order a Jury for the trial of such person accordingly.

XV. And be it enacted, That if any person being arraigned upon, or charged with any indictment or information for treason, felony, piracy, or misdemeanor, shall stand mute of malice, or will not answer directly to the indictment or information, in every such case it shall be lawful for the Court, if it shall so think fit, to order the proper Officer to enter a plea of "not guilty" on behalf of such person, and the plea so entered shall have the same force and effect as if such person had actually pleaded the same.

XVI. And be it enacted, That if any person indicted for any treason, felony, or piracy, shall challenge peremptorily a greater number of the men returned to try of the Jury than such person is entitled by Law so to challenge, in any of the said cases, every peremptory challenge beyond the number allowed by Law in any of the said cases, shall be entirely void, and the trial of such person shall proceed as if no such challenge had been made.

XVII. And be it enacted, That no plea setting forth any attainder shall be pleaded in bar of any indictment, unless the attainder be for the same offence as that charged in the indictment.

XVIII. And be it enacted, That where any person shall be indicted for treason or felony, the jury impanelled to try such person, shall not be charged to inquire concerning his lands, tenements, or goods, nor whether he fled for such treason or felony.

XIX. And be it enacted, That benefit of Clergy, with respect to persons convicted of felony, shall be abolished; but that nothing herein contained, shall prevent the joinder in any indictment of any counts, which might have been joined before the passing of this Act.

XX. And be it enacted, That no person convicted of felony shall suffer death, unless it be for some felony which was excluded from the benefit of Clergy, by the law in force in that part of this Province in which the trial shall be, before the commencement of this Act, or which shall be made punishable with death by some Act passed after that day.

XXI. And whereas it is expedient to prevent all doubts respecting the civil rights of persons convicted of felonies not capital, who have undergone the punishment to which they were adjudged, Be it therefore enacted, That where any offender hath been, or shall be convicted of any felony not punishable with death, and hath endured, or shall endure the punishment to which such offender hath been or shall be adjudged for the same, the punishment so endured hath and shall have the like effects and consequences as a pardon under the Great Seal, as to the felony whereof the offender was so convicted: Provided always, that nothing herein contained, nor the enduring of such punishment, shall prevent or mitigate any punishment to which the offender might otherwise be lawfully sentenced on a subsequent conviction for any other felony.

XXII. And whereas there are certain misdemeanors which render the parties convicted thereof incompetent witnesses, and it is expedient to restore the competency of such parties, after they have undergone their punishment; Be it therefore enacted, That where any offender hath been, or shall be convicted of any such misdemeanor, (except perjury, or subornation of perjury) and hath endured, or shall endure the punishment to which such offender hath been or shall be adjudged for the same, such offender shall not, after the punishment so endured, be deemed to be by reason of such misdemeanor an incompetent witness in any Court or proceeding, civil or criminal.

XXIII. And be it enacted, That in all cases in which any person shall be charged with felony, the Officers of the Court before which such person shall be tried, or any proceeding had, with regard to such charge, and who shall render any official services in the matter of such charge, or in the course of such trial, to the person so charged with felony, shall be paid their lawful fees for all such services out of the

public funds, in the same manner as other fees due and payable to them in respect of official services by them rendered to the Crown, in the conduct of public prosecutions, are now paid, and no such fees shall in any case be demanded of, or payable by the person charged with such felony.

XXIV. And be it enacted, That every person convicted of any felony, not punishable with death, shall be punished in the manner prescribed by the statute or statutes specially relating to such felony; and that every person convicted of any felony for which no punishment hath been or hereafter may be specially provided, shall be deemed to be punishable under this Act, and shall be liable, at the discretion of the Court, to be imprisoned at hard labour in the Provincial Penitentiary, for any term not less than seven years, or to be imprisoned in any other prison or place of confinement for any term not exceeding two years.

XXV. And be it enacted, That if any person sentenced or ordered, or hereafter to be sentenced or ordered, to be transported, or who shall have agreed, or shall agree to transport or banish himself or herself on certain conditions, either for life or for any number of years, shall be afterwards at large within any part of this Province, contrary to such sentence, order or agreement, without some lawful cause, before the expiration of his or her term of transportation or banishment, every such offender shall be guilty of felony, and shall be liable to be transported beyond the Seas for his or her natural life, and previously to transportation shall be imprisoned for any term not exceeding four years; and every such offender may be tried either in the District, County, or place where such offender shall be found at large, or in the District, County, or place, in or at which such sentence or order of transportation or banishment was passed or made.

XXVI. And be it enacted, That in any indictment or information against any offender for being at large within this Province, contrary to the provisions of this Act, or of any other Act hereafter to be in force in this Province, it shall be sufficient to allege the sentence, or order of transportation or banishment of such offender, without alleging any indictment, information, trial, conviction, judgment or other proceeding, or any pardon or intention of mercy, or signification thereof, of or against or in any manner relating to such offender.

XXVII. And be it enacted, That the Clerk of the Court, or other Officer, having the custody of the Records of the Court where any such sentence or order of transportation or banishment shall have been passed or made, or his deputy, shall, at the request of any person on the behalf of Her Majesty, make out and give a certificate in writing, signed by him, containing the effect and substance only (omitting the formal part) of any indictment, information, and conviction of such offender, and of the sentence or order for his or her transportation or banishment, (not taking for the same more than the sum of five shillings) which certificate shall be sufficient evidence of the conviction and sentence, or order for the transportation or banishment of such offender; and every such certificate shall be received in evidence, upon proof of the signature of the person signing the same.

XXVIII. And be it enacted, That where any person shall be convicted of any offence punishable under this Act, for which imprisonment may be awarded, it shall be lawful for the Court to sentence the offender to be imprisoned, or to be imprisoned and kept to hard labour, in the Common Gaol or House of Correction, and also to direct that the offender shall be kept in solitary confinement, for any portion or portions of the term of such imprisonment, or of such imprisonment with hard labour, not exceeding one month at any one time, and not exceeding three months in any one year, as to the Court in its discretion shall seem meet.

XXIX. And be it enacted, That whenever sentence shall be passed for felony on a person already imprisoned under sentence for another crime, it shall be lawful for the Court to award imprisonment for the subsequent offence, to commence at the expiration of the imprisonment to which such person shall have been previously sentenced; and where such person shall be already under sentence, the Court may award such sentence for the subsequent offence, to commence at the expiration of the imprisonment to which such person shall have been previously sentenced, although the aggregate term of imprisonment may exceed the term for which such punishment could be otherwise awarded.

XXX. And whereas it is expedient to provide for the more exemplary punishment of offenders who commit felony, after a previous conviction for felony, whether such conviction shall have taken place before or after the commencement of this Act; Be it therefore enacted, That if any person shall be convicted of any felony not punishable with death, committed after a previous conviction for felony, such person shall on such subsequent conviction be liable, at the discretion of the Court, to be imprisoned at hard labour, in the Provincial Penitentiary, for any term not less than seven years, or to be imprisoned in any other prison or place of confinement, for any term not exceeding two years; and in any indictment for any such felony committed after a previous conviction for felony, it shall be sufficient to state that the offender was at a certain time and place convicted of felony, without otherwise describing the previous felony; and a certificate containing the substance and effect only (omitting the formal part) of the indictment, and conviction for the previous felony, purporting to be signed by the Clerk of the Court, or other Officer having the custody of the Records of the Court where the offender was first convicted, or by the Deputy of such Clerk or Officer, (for which certificate a fee of five shillings, and no more, shall be demanded or taken) shall upon proof of the identity of the person of the offender be sufficient evidence of the first conviction, without proof of the signature or official character of the person appearing to have signed the same; and if any such Clerk, Officer or Deputy, shall utter any false certificate of any indictment and conviction for a previous felony, or of any sentence or order of transportation or banishment, or if any person, other than such Clerk, Officer, or Deputy, shall sign any such certificate as such Clerk, Officer or Deputy, or shall utter any such certificate with a false or counterfeit signature thereto, every such offender shall be guilty of felony, and being lawfully convicted thereof, shall be liable, at the discretion of the Court, to be imprisoned at hard labour in the Provincial Penitentiary, for any term not less than seven years, or to be imprisoned in any other prison or place of confinement, for any term not exceeding two years.

XXXI. And whereas it is expedient to abolish the punishment of the pillory, Be it therefore enacted, that from and after the commencement of this Act, judgment shall not be given and awarded against any person or persons convicted of any offence, that such person or persons do stand in or upon the pillory, any law, statute or usage to the contrary notwithstanding: Provided that nothing herein contained shall extend or be construed to extend in any manner to change, alter or affect any punishment whatever which may now be by law inflicted in respect of any offence, excepting only the punishment of the pillory.

XXXII. And be it enacted, that from and after the commencement of this Act, it shall not be necessary that any report should be made to the Governor, Lieutenant Governor or Person administering the Government, in the case of any prisoner convicted before any Court and now under sentence of death, or who may be hereafter convicted before any Court and sentenced to the like punishment, previously to such sentence being carried into execution, any law, usage, or custom, to the contrary notwithstanding.

XXXIII. And be it enacted, that whenever any offender shall hereafter be convicted before any Court or Criminal Judicature, of any crime for which such offender shall be liable to the punishment of death, and the Court shall be of opinion that, under the particular circumstances of the case, such offender is a fit and proper subject to be recommended for the Royal mercy, it shall and may be lawful for such Court, if it shall think fit so to do, to direct the proper officer, then being present in the Court, to require and ask, (whereupon such officer shall require and ask) whether such offender hath or knoweth any thing to say why judgment of death should not be recorded against such offender, and in case such offender shall not allege any matter or thing, sufficient in law to arrest or bar such judgment, the Court shall and may, and is hereby authorized to abstain from pronouncing judgment of death upon such offender, and instead of pronouncing such judgment to order the same to be entered of record, and thereupon such proper officer as aforesaid shall, and may, and is hereby authorized to enter judgment of death on record against such offender, in the usual and accustomed form, and in such and the same manner as is now used, and as if judgment of death had actually been pronounced in open Court against such offender by the Court.

XXXIV. And be it enacted, That a record of every such judgment so entered as aforesaid, shall have the like effect to all intends, and be followed by all the same consequences as if such judgment had actually been pronounced in open Court.

XXXV. And be it enacted, That whenever any offender shall hereafter be convicted before any Court of Criminal Judicature, of any offence for which such offender shall be liable to and shall receive sentence of death, and the Court shall be of opinion that, under the circumstances of the case, the judgment of the law ought to be carried into effect, it shall be lawful for the said Court, and such Court is hereby required to order and direct execution to be done on such offender in the same manner as any Court is impowered to order and direct execution by the law as it stood before the passing of this Act.

XXXVI. Provided always, and be it enacted, That nothing in this Act contained shall affect Her Majesty's Royal Prerogative of mercy.

XXXVII. And for the more effectual prosecution of accessories before the fact to felony, Be it enacted, That if any person shall counsel, procure or command, any other person to commit any felony, whether the same be a felony at common law, or by virtue of any statute or statutes made or to be made, the person so counselling, procuring or commanding, shall be deemed guilty of felony,

red can be inquired of, convicted or executed as necessary before the fact to the principal felony, either together with the principal felon, or after the conviction of the principal felon; or may be indicted for and convicted of a substantive felony, whether the principal felon shall or shall not have been previously convicted, or shall or shall not be amenable to justice, and may be punished in the same manner as an accessory before the fact to the same felony, if convicted, as an accessory may be punished; and the offence of the person so counselling, procuring or commanding, however indicted, may be enquired of, tried, determined, and punished by any Court which shall have jurisdiction to try the principal felon, in the same manner as if such offence had been committed at the same place as the principal felony, although such offence may have been committed either on the high seas or at any place on land, whether within Her Majesty's dominions or without; and in case the principal felony shall have been committed within the body of any District or County, and the offence of counselling, procuring or commanding, shall have been committed within the body of any other District or County, the last mentioned offence may be enquired of, tried, determined, and punished in either of such Districts or Counties: Provided always, that no person who shall be once duly tried for any such offence, whether as an accessory before the fact, or as for a substantive felony, shall be liable to be again indicted or tried for the same offence.

XXXVIII. And for the more effectual prosecution of accessories after the fact of felony, Be it enacted, That if any person shall become an accessory after the fact to any felony, whether the same be a felony at common law, or by virtue of any Statute or Statutes, made or to be made, the offence of such person may be enquired of, tried, determined, and punished by any Court which shall have jurisdiction to try the principal felon, in the same manner as if the act by reason whereof such person shall have become an accessory, had been committed at the same place as the principal felony, although such act may have been committed either on the high seas, or at any place on land, whether within Her Majesty's dominions or without; and in case the principal felony shall have been committed within the body of any District or County, and the act by reason whereof any person shall have become accessory, shall have been committed within the body of any other District or County the offence of such accessory may be enquired of, tried, determined and punished in either of such Districts or Counties: Provided always that no person who shall be once duly tried for any offence of being an accessory shall be liable to be again indicted or tried for the same offence.

XXXIX. And in order that all accessories may be convicted and punished in cases where the principal felon is not attainted, Be it enacted, That if any principal offender shall be in anywise convicted of any felony, it shall be lawful to proceed against any accessory either before or after the fact, in the same manner as if such principal felon had been attainted thereof, notwithstanding such principal felon shall die, or be pardoned, or otherwise delivered before attainder; and every such accessory shall suffer the same punishment, if such accessory be in anywise convicted, as such accessory should have suffered if the principal had been attainted.

XL. And for the more effectual prosecution of offences committed near the boundaries of Districts or of Counties, or partly in one District or County and partly in an other; Be it enacted, that where any felony or misdemeanor shall be committed on the boundary or boundaries of two or more Districts or Counties, or within the distance of five hundred yards of any such boundary or boundaries, or shall be begun in one District or County and completed in an other, every such felony or misdemeanor may be dealt with, inquired of, tried, determined, and punished in any of the said Districts or Counties, in the same manner as if it had been actually committed therein.

XLI. And for the more effectual prosecution of offences committed during journies from place to place; Be it enacted, that where any felony or misdemeanor shall be committed on any person, or on or in respect of any property, in or upon any coach, wagon, cart, or other carriage, whatever, employed in any journey, or shall be committed on any person, or on or in respect of any property, on board any vessel whatever, employed in any voyage or journey upon any navigable river, canal, or inland navigation, such felony or misdemeanor may be dealt with, inquired of, tried, determined, and punished in any District or County through any part whereof such coach, wagon, cart, carriage, or vessel shall have passed in the course of the journey or voyage, during which such felony or misdemeanor shall have been committed, in the same manner as if it had been actually committed in such District or County; and in all cases where the side, centre, or other path of any highway, or the side, bank, centre or other part of any such river, canal, or navigation, shall constitute the boundary of any two Districts or Counties, such felony or misdemeanor may be dealt with, enquired of, tried, determined, and punished in either of such Districts or Counties, through or adjoining to or by the boundary of any part whereof such coach, waggon, cart, carriage, or vessel, shall have passed in the course of the journey or voyage, during which such felony or misdemeanor shall have been committed, in the same manner as if it had been actually committed in such District or County.

XLII. And in order to remove the difficulty of stating the names of all the owners of property, in the case of partners and other joint-owners, Be it enacted, That in any indictment or information for any felony or misdemeanor, wherein it shall be requisite to state the ownership of any property whatsoever, whether real or personal, which shall belong to or be in the possession of more than one person, whether such persons be partners in trade, joint tenants, parceners or tenants in common, it shall be sufficient to name one of such persons, and to state such property to belong to the person so named, and another or others, as the case may be; and whenever in any indictment or information, for any felony or misdemeanor, it shall be necessary to mention for any purpose whatsoever, any partners, joint-tenants, parceners, or tenants in common, it shall be sufficient to describe them in the manner aforesaid; and this provision shall be construed to extend to all joint-stock companies and trustees.

XLIII. And be it enacted, That in any indictment or information, for any felony or misdemeanor, committed in, upon, or with respect to any Church, Chapel, or place of religious worship, or to any bridge, court, court-house, gaol, house of correction, penitentiary, infirmary, asylum, or other public building, or any canal, lock, drain, or sewer, erected, or maintained in whole or in part, at the expense of the Province, or of any division or sub-division thereof, or on, or with respect to any materials, goods, or chattels whatsoever, provided for, or at the expense of the Province, or of any division or sub-division thereof, to be used for making, altering or repairing, any bridge or highway, or any court, or other such building, canal, lock, drain, or sewer, as aforesaid, or to be used in, or with any such court or other building, canal, lock, drain, or sewer, it shall not be necessary to state such church, chapel, or place of religious worship, or such bridge, court, court-house, gaol, house of correction, penitentiary, infirmary, asylum, or other building, or such canal, lock, drain, or sewer, or any such materials, goods, or chattels, to be the property of any person.

XLIV. And with respect to property under Turn-Pike trusts, Be it enacted, That in any indictment or information, for any felony or misdemeanor, committed on, or with respect to any house, building, gate, machine, lamp, board, stone, post, fence, or other thing, erected, or provided, in pursuance of any Act in force in this Province, for making any turnpike road, or of any conveniences or appurtenances thereunto respectively belonging, or any materials, tools, or implements, provided for making, altering, or repairing any such road, it shall be sufficient to state any such property to belong to the Trustees or Commissioners of such road, and it shall not be necessary to specify the names of any such Trustees or Commissioners.

XLV. And for preventing abuses from dilatory pleas, Be it enacted, That no indictment or information shall be abated by reason of any dilatory plea of misnomer, or of want of addition, or of wrong addition of any party offering such plea, if the Court shall be satisfied, by affidavit or otherwise, of the truth of such plea; but in such case the Court shall forthwith cause the indictment or information to be amended accordieg to the truth, and shall call upon such party to plead thereto, and shall proceed as if no such dilatory plea had been pleaded.

XLVI. And in order that the punishment of offenders may be less frequently intercepted in consequence of technical niceties, Be it enacted, That no judgment upon any indictment or information, for any felony or misdemeanor, whether after verdict or outlawry, or by confession, default or otherwise, shall be stayed or reversed, for want of the averment of any matter unnecessary to be proved, nor for the omission of the words "as appears by the record," or of the words "with force and arms," or of the words "against the peace," nor for the insertion of the words "against the form of the Statute," instead of the words "against the form of the Statutes, or *vice versa*, nor for that any person or persons mentioned in the indictment or information is, or are, designated by a name of office or other descriptive appellation, instead of his, her, or their proper name, or names, nor for omitting to state the time at which the offence was committed, in any case where time is not of the essence of the offence, nor for stating the time imperfectly, nor for stating the offence to have been committed on a day subsequent to the finding of the indictment, or exhibiting the information, or on an impossible day, or on a day that never happened, nor for a want of a proper or perfect venue, where the Court shall appear by the indictment or information, to have had jurisdiction over the offence.

XLVII. And be it enacted, That no judgment after verdict upon any indictment or information, for any felony or misdemeanor, shall be stayed or reserved for want of a similiter, nor by reason that the jury process had been awarded to a wrong officer upon an insufficient suggestion, nor for any misnomer or misdescription of the officer returning such process, or of any of the Jurors, nor because any person has served upon the Jury who has not been returned as a Juror by the Sheriff or other Officer; and that where the offence charged shall be an offence theretofore created by any Statute, or subjected to a greater degree of punishment, or excluded from the benefit of Clergy, by any Statute, the indictment or information shall, after verdict, be held sufficient, if it describes the offence in the words of the Statute, creating the offence or prescribing the punishment, or excluding the offender from the benefit of Clergy.

XLVIII. And be it declared and enacted, That where the Queen's Majesty, or the Governor, Lieutenant-Governor, or Person administering the Government of this Province, for the time being, shall be pleased to extend the Royal mercy to any offender convicted of any felony, punishable with death, or otherwise, and by warrant under the Royal Sign Manual, countersigned by one of the Principal Secretaries of State, or by warrant under the hand and seal at arms of such Governor, Lieutenant-Governor, or Person administering the Government as aforesaid, shall grant to such offender, either a free or a conditional pardon, the discharge of such offender out of custody, in case of a free pardon, and the performance of the condition in the case of a conditional pardon, shall have the effect of a pardon under the Great Seal for such offender, as to the felony for which such pardon shall have been granted: Provided always, that no free pardon, or any such discharge in consequence thereof, nor any conditional pardon, nor the performance of the condition thereof, in any of the cases aforesaid, shall prevent, or mitigate the punishment, to which the offender might otherwise be lawfully sentenced, on a subsequent conviction, for any felony committed after the granting of any such pardon.

XLIX. And whereas the practice of indiscriminately estreating recognizances for the appearance of persons to prosecute or give evidence, or to answer for a common assault, or in the other cases hereinafter specified, has been found in many instances, productive of hardship to persons who have entered into such recognizances, Be it therefore enacted, That in every case where any person bound by recognizance for his, or her appearance, (or for whose appearance any other person shall be so bound), to prosecute, or give evidence, in any case of felony or misdemeanor, or to answer for any common assault, or to articles of the peace, shall therein make default, the Officer of the Court by whom the estreats are made out, shall, and such Officer is hereby required, to prepare a list in writing, specifying the name of every person so making default, and the nature of the offence, in respect of which every such person, or his, or her surety, was so bound, together with the residence, trade, profession, or calling, of every such person and surety, and shall in such list distinguish the principals from the sureties, and shall state the cause, if known, why each such person has not appeared, and whether by reason of the non-appearance of such person, the ends of justice have been defeated or delayed; and every such officer shall, and such officer is hereby required, before any such recognizance shall be estreated, to lay such list, if at a Court of Oyer and Terminer, or Gaol Delivery, in any District or County, or at any of Her Majesty's Superior Courts of Record in this Province, before one of the Justices of those Courts respectively, or if at a Session of the Peace, before two of the Justices of the Peace, who shall have attended such Courts, who are respectively authorized and required to examine such list, and to make such order touching the estreating, or putting in process any such recognizance, as shall appear to them respectively, to be just; and it shall not be lawful for the officer of any Court to estreat or put in process, any such recognizance, without the written order of the Justice, or Justices of the Peace, before whom respectively, such list shall have been laid

L. And be it enacted, That wherever in this Act, or in any other Act, relating to any offence, whether punishable upon indictment or summary conviction, in describing or referring to the offence, or the subject matter, on or with respect to which it shall be committed, or the offender or the party affected, or intended to be affected by the offence, any word or words have been, or shall be used or employed, importing the singular number, or the masculine gender only, every such Act shall be understood to include several matters of the same kind, as well as one matter, and several persons as well as one person, and females as well as males, and bodies corporate, as well as individuals, unless it be otherwise specially provided, or there be something in the subject or context, repugnant to such construction; and wherever any forfeiture or penalty is, or shall be made payable to a party aggrieved, it shall be payable to a body corporate, in every case where such a body shall be the party aggrieved.

LI. And be it enacted, That all Acts or parts of Acts, or provisions of Law in force in this Province, or any part thereof, immediately before the time when this Act shall come into force, which shall be inconsistent with or contradictory to this Act, or which make any provisions in any matter provided for by this Act, other than such as is hereby made in such matter, shall from and after the time when this Act shall come into force, be and they are hereby repealed, except in so far as may relate to any offence committed before the passing of this Act, which shall be dealt with and punished as if this Act had not been passed.

LII. And be it enacted, That the period of imprisonment in the Provincial Penitentiary in pursuance of any sentence passed under this Act, or under any other Act relating to the punishment of offences by confinement and imprisonment in the Provincial Penitentiary, shall be held to commence from the period of passing such sentence, whether the convict upon whom such sentence shall be passed, shall be removed to the said Provincial Penitentiary forthwith, or be detained in custody in any other prison or place of confinement, previously to such removal.

LIII. And be it enacted, That this Act shall commence and take effect, from and after the first day of January, one thousand eight hundred and forty-two.

IN COUNCIL,
17th *September*, 1840.

IT IS ORDERED, by His Excellency the LIEUTENANT-GOVERNOR, in Council, that the following Schedule of Rates and Regulations be adopted, in lieu of those established by Order in Council of the 7th September, 1837; and all persons whom the premises may concern, are required to conform themselves thereto.

WILLIAM H. LEE,
x-26 *Act'g. C. E. C.*

Schedule of Rates

To be collected upon Cargoes of Vessels coming into the Port of Toronto, and unladen within the same, for the purpose of raising a Fund for defraying the Principal and Interest of the sums granted by the Legislature for the construction of improvements in the Harbour of Toronto, viz:

Merchandize, per ton weight or measurement, per Bill of Lading,		£0 1 3
Flour,	per barrel,	0 0 2
Oysters in shell,	do.	
Cider,	do.	
Apples and other fresh fruit,	do.	
Lime and Gypsum,	do.	
Potatoes, and other vegetables,	do.	
Pork,	do.	0 0 3
Ashes,	do.	
Salt,	do.	
Whiskey,	do.	
Sheep and Pigs,	each,	0 0 2
Horses and Horned Cattle,	do.	0 0 6
Wood,	per Cord,	0 0 4
Stone,	per Toise,	0 0 10
Lumber, per 1,000 feet, Board Measure,		0 1 0

All Masters of Vessels, or persons having charge thereof, on their arrival at the Port of Toronto, with an intention of landing any part of their Cargo, shall immediately deliver to the Collector of Customs, or his Deputy, a Manifest of the Merchandize or articles so to be landed, signed by the Master of such Vessel, or the person having charge thereof; which Manifest shall be an authority to the said Collector, or his Deputy, for receiving from the Captains of the respective Vessels the amount of rates apportioned as above, for the payment of which the said Captains shall satisfy the said Collector or his Deputy, before breaking bulk.

Schedule of Rates

To be collected at the Port of Toronto, for Wharfage on Vessels or other Craft touching or lying at Toronto Harbour Pier; and also on articles discharged from Vessels or other Craft lying under and protected by the Pier erected for the benefit of the Harbour at Toronto, under authority of an Act of the Provincial Legislature, passed in the 3rd Session of the 11th Parliament, viz:

Merchandize per ton weight or measurement per Bill of Lading,		£0 0 9
Flour,	per barrel	0 0 2
Oysters in shell,	do.	
Cider,	do.	
Apples and other fresh fruit,	do.	0 0 4
Lime and Gypsum,	do.	0 0 3
Potatoes and other vegetables,	do.	
Pork,	do.	0 0 6
Ashes,	do.	0 0 3
Salt,	do.	0 0 3
Whiskey,	do.	0 0 6
Sheep and Pigs,	each,	0 0 3
Horses and Horned Cattle,	do.	0 0 6
Wood,	per Cord,	0 0 6
Stone,	per Toise,	0 7 6
Lumber, per 1000 feet, Board Measure,		
for every forty-eight hours,		0 2 0
Double Wagon and Horses,		0 2 6
Single Wagon and Horse,		0 1 6

The above to become payable before breaking bulk.

Each Passenger's baggage, not exceeding a Car or Cart, single Horse load,		£0 0 6
For every Steamer touching at the Pier,		0 5 0
do Schooner,	do.	0 2 6
For every Steamer wintering at the Pier,		2 10 0
do. Schooner, above 50 tons,	do.	1 5 0
do. do. under 50 tons and above 10,	do.	0 12 6

The Rates in the foregoing Schedules, to become payable on the 9th of November ensuing; and all Owners of Vessels or the Masters thereof, will hold themselves liable for the settlement of the said dues, to the Collector of the Customs of the Port of Toronto, or some person deputed by him, in such manner as he may prescribe, under the penalties for non-performance, established by 3rd Wm. IV, chap. 32.

Eastern District, to wit. } BY virtue of writs of Attachment, issued out of Her Majesty's District Court, at Cornwall, in the said District, and to me directed, and also a Writ of Attachment, issued out of Her Majesty's Court of Queen's Bench, and also to me directed, against the estate, real as well as personal, of George Farr, an absconding or concealed debtor, at the suit of Isaac Newton Rose—in the District Court—for the sum of twenty three pounds seventeen shillings and two pence. At the suit of Daniel T. Broeffle, for the sum of forty pounds. At the suit of James Haggarty, for the sum of thirteen pounds fifteen shillings. At the suit of William Kyle, for the sum of ten pounds. And in the Queen's Bench—At the suit of John Blackwood, for the sum of three hundred and twenty-six pounds ten shillings and nine pence, I have seized all the estate, real as well as personal, of the said George Farr, and unless the said George Farr return with his Jurisdiction of the said Courts, and put in bail to the respective actions, within three calendar months, or cause the said claims to be discharged, all the real and personal estate of the said George Farr, or so much thereof as may be necessary, will be held liable for the payment, benefit and satisfaction of the said claims.

A. McMARTIN,
Sheriff, E.D.

Sheriff's Office, Cornwall,
24th July, 1841. 14-sn

First published in Gazette 12th Aug. 1841.

District of Bathurst, to wit. } NOTICE is hereby given, that by virtue of a Warrant of Attachment, issued out of the District Court at Perth, and to me directed, against the estate, of

John Stuart, as absconding or concealed debtor, at the suit of Daniel McMartin, one &c. for the sum of thirty-two pounds, and eighteen shillings—I have seized all the estate, real as well as personal, of the said John Stuart, and unless the said John Stuart return within the jurisdiction of the said Court, and put in bail to the action, or cause the claim of the said Daniel McMartin, one &c. to be discharged within three calendar months, all the real and personal estate, of the said John Stuart, or so much thereof as may be necessary, will be held liable for the payment, benefit and satisfaction of the said claim.

JOHN A. H. POWELL,
Sheriff.

Sheriff's Office, Perth,
2nd August, 1841. sn-15

First published in Gazette 19th Aug. 1841

In the Queen's Bench.

Newcastle District, to wit: } BY virtue of a warrant of Attachment issued out of Her Majesty's Court of Queen's Bench, and to me directed, against the estate, real and personal, of Patrick Lawrie, an absconding or concealed debtor, at the suit of Angus Crawford, for the sum of one hundred and forty-three pounds, eighteen shillings and six pence—I have seized all the estate, real as well as personal of the said Patrick Lawrie, and unless the said Patrick Lawrie, return within the jurisdiction of the said Court, and put in bail to the action, within three calendar months, or cause the said claim to be discharged, all the real and personal estate of the said Patrick Lawrie, or so much thereof as may be necessary, will be held liable for the payment, benefit and satisfaction of the said claim.

H. RUTTAN,
Sheriff.

Sheriff's Office, Cobourg,
November 1, 1841. sn-27

First published in Gazette Nov. 11, 1841.

In the District Court.

Newcastle District, to wit: } BY virtue of a writ of Attachment issued out of the Newcastle District Court, and to me directed, against the estate real and personal of James Noble, an absconding or concealed debtor, at the suit of James Hall, for the sum of thirteen pounds, eight shillings, and nine pence halfpenny, I have seized all the estate real as well as personal of the said James Noble, and unless the said James Noble return within the jurisdiction of the said Court, and put in bail to the action, within three calendar months, or cause the said claim to be discharged, all the real and personal estate of the said James Noble, or so much thereof as may be necessary, will be held liable for the payment, benefit and satisfaction of the said claim.

H. RUTTAN,
Sheriff.

Sheriff's Office, Cobourg,
25th Oct., 1841. sn-26

First published in Gazette 4th Nov. 1841.

Sheriff's Sale Postponed.

Newcastle District, to wit. } THE sale of lands in the undermentioned suit, advertised to take place on the 30th day of October last, at the Court-house, in Cobourg, at 12 o'clock noon, is further postponed until Saturday the 4th day of December next, at the same hour and place, viz:

Joseph Bloor & John Eastwood—*Plaintiffs*,
vs.
Patrick Lawrie—*Defendant.*

H. RUTTAN, *Sheriff.*

Sheriff's Office, Cobourg,
October, 30, 1841. i-26

Sheriff's Sale.

Newcastle District, to wit. } ON Saturday the twenty-ninth day of January next, at 12 o'clock noon, will be sold at the Court-house in Cobourg, the undermentioned lands with the tenements thereon; seized by virtue of several executions out of the Queen's Bench, in the following suits, viz:—

John McAuley, *Plaintiff*,
vs
Kenneth McKenzie, *Defendant*

That part of the north half of lot number seventeen in the Broken concession A, in the township of Haldimand, containing forty-five acres and a half, which was conveyed to him by Benjamin Ewing.

The President, Directorsa nd Company of the Commercial Bank of the Midland District, *Plaintiff.*
vs.
John W. Love, *Defendant.*

Part of the south half of lot number twelve, in the thirteenth concession, township of Monaghan, containing 60 acres more or less.

Town lot number four, north of Brock Street and west of George Street, Peterboro'.

Part of town lot number one, west of George Street, and south of Brock Street, Peterboro'.

The President, Directors and Company of the Commercial Bank of the Midland District, *Plaintiff.*
vs.
John R. Benson, *Defendant.*

Lots number 15, 16 and 17, in the first concession, township of Smith.

George Hamilton, *Plaintiff*,
vs.
Thomas Stewart and James Rogers, Executors of the late John Stewart deceased, *Defendants.*

East half of lot number twenty-seven, fifth concession, township of Haldimand.

H. RUTTAN, *Sheriff.*

Sheriff's Office, Cobourg,
October 12, 1841. 24-i

Newcastle District, to wit. } BY virtue of a writ of Attachment issued out of the Newcastle District Court, and to me directed against the estate real and personal of William Smart, an absconding or concealed debtor, at the suit of John William Bedford, for the sum of twenty-two pounds and ten shillings, I have seized all the estate, real as well as personal, of the said William Smart, and unless the said William Smart, return within the jurisdiction of the said Court, and put in bail to the action, within three calendar months, or cause the said claim to be discharged, all the real and personal estate of the said William Smart, or so much thereof as may be necessary, will be held liable for the payment, benefit and satisfaction of the said claim.

H. RUTTAN, *Sheriff.*

Sheriff's Office, Cobourg,
September 17, 1841. sn-21

First published in Gazette, 30th Sept. 1841

In the Home District Court.

Home District, to wit. } BY virtue of a writ of Attachment, issued out of the Home District Court, and to me directed, against the estate real and personal, of Charles M. Gary, an absconding or concealed debtor, at the suit of Josiah Helmka, for the sum of fifteen pounds—I have seized all the estate, real as well as personal of the said Charles M. Gary, and unless the said Charles M. Gary return within the jurisdiction of the said Court, and put in bail to the action, within three calendar months, or cause the said claim to be discharged, all the real and personal estate of the said Charles M. Gary, or so much thereof as may be necessary, will be held liable for the payment, benefit and satisfaction of the said claim.

W. B. JARVIS,
Sheriff, H. D.

Sheriff's Office, Toronto,
26th Sept. 1841. i-22

Sheriff's Sale of Lands.

ON the 20th day of November, 1841, at 12 o'clock at noon, will be sold by public auction, at the Court-house in the City of Toronto, the undermentioned lands and tenements, by virtue of writs of Venditiona Exponas, in the following suits, viz.:

In the Queen's Bench.
Henry Buckus, Luke Webster, Pruim B. Hill, and Joseph Ganson,
vs.
James Hall.

Lot No. 22, in the 1st concession, and lot No. 5, in the 3rd concession, Reach; North half No. 14, in the 2nd concession, and West half No. 26, in the 6th concession, Whitby

In the Queen's Bench.
Robert Forsyth Maitland, and Edward James Snow Maitland,
vs.
James Edward Small,

A lot of land opposite the New Gaol, fronting King and Palace Streets, in the city of Toronto, consisting of several acres.

In the Queen's Bench.
The President, Directors and Company, of the Bank of Upper Canada,
vs.
Mary Ann Shaw, and George Shaw.

In the Queen's Bench.
William Mathers,
vs.
George Shaw, John Powell, and Alexander Shaw.

Part of park lot No. 23, in the 1st concession, and one-half lot No. 28, in the 2nd concession from the Bay, in the township of York.

W. B. JARVIS,
Sheriff, H. D.

Sheriff's Office, Toronto,
4th Oct. 1841. i-22

Sheriff's Sale of Lands.

ON the 20th day of November next, 12 o'clock at noon, will be sold by Public Auction, at the Court-house in the City of Toronto, the undermentioned lands and tenements, taken in execution in the following suits respectively, viz:—

In the Queen's Bench.
Alexander Murray,
vs.
George Ridout.

In the Queen's Bench.
The President, Directors and Company of the Bank of Upper Canada.
vs.
George Ridout.

In the Queen's Bench.
John Murdock Murchison,
vs.
George Ridout.

In the Queen's Bench.
William Henry Boulton,
vs.
George Ridout.

In the Queen's Bench.
Benjamin Thorn,
vs.
George Ridout.

Lots No. 19 and 20, in the 1st concession, township of Scarborough; and part of the south half of lot No. 19, in the 2nd concession of Scarborough, containing 425 acres, upon which there is 100 acres of land under good improvement, with a good frame House and Barn erected thereon; lot No. 33, in the 5th concession of the township of Whitchurch; lots Nos. 10, 11, 12 and 13, north of Simcoe Place; and lots Nos. 18, 19, 20 and 21, South of Russell Square, City of Toronto, upon which lots there is a large and commodious house, with out-houses, &c. &c. This property is without exception, one of the most valuable and pleasant situations in the City, being bounded by Market street, King street and John street, and adjoining the Government House; also lots Nos. 9, 10, and 11, on Maria street; and lot No. 9, Phœbe street, being part of Park lots Nos. 14 and 15, in the 1st concession from the Bay, in the City of Toronto, upon which lots valuable buildings are erected thereon.

In the Queen's Bench.
Isaac Knapp,
vs.
Robert Forrest.

North East half of lots Nos. 3 and 4, in the 4th concession, west of Center Road, township of Chinguacoucy.

In the Queen's Bench.
Isaac H. Culp,
vs.
Carlton H. Leonard.

Lot No. 90, in the 2nd concession township of Tay, and South half of lots 70 and 71, in the 1st concession Floss.

In the Queen's Bench.
Alexander Murray,
vs.
Anne Louisa Newbigging, Executrix of the last will and testament of James Newbigging, deceased.

One half of the Water lot in front of Frederick street, in the City of Toronto.

Part of the West half of lot No. 10, in the 5th concession Southern division of Orillia, 5 acres.

North East quarter of lot No. 8, in the 8th concession of Medonte, 50 acres.

In the Queen's Bench.
Margaret Wilkinson, an Infant, by James Weatherald, her next friend.
vs.
William Johnston and Richard Trueman, Executors of the last will and testament of William Wilkinson, deceased.

East half of lot No. 8, in the 2nd concession, East of Centre Road, township of Chinguacoucy, upon which about 40 acres are under good improvement.

In the Queen's Bench.
Margaret Washburn, Executrix of the last will and testament of Simon Washburn, deceased.
vs.
Rebecca Dixon, Executrix of the last will and testament of George Dixon, deceased.

Lot No. 21, in 1st concession of the township of Etobicoke, with House and Barn erected thereon.

In the Home District Court.
Paul Helms,
vs.
Hiram Moore.

Part of lot No. 14, in the 3rd concession, East Gwillimbury, containing one acre, with a House erected thereon, kept as an Inn.

In the Queen's Bench.
William Bright,
vs.
George Shaw.

Part of park lot No. 23, in the 1st concession, and one-half lot No. 28, in the 2nd concession from the Bay, in the township of York.

In the Queen's Bench.
Jesse Ketchum.
vs.
Elizabeth Kavannah, Administratix of James Kavannah, deceased.

One acre of lot No. 8. in the 2nd concession of the township of East Gwillimbury; also a house and lot in the village of Hope, in the said township of East Gwillimbury.

W. B. JARVIS,
Sheriff, H. D.

Sheriff's Office, Toronto,
4th October, 1841. i-22

Home District, to wit: } BY virtue of a writ of Attachment, issued out of Her Majesty's Court of Queen's Bench, and to me directed, against the estate, real and personal, of Jacob M. Grout, an absconding or concealed debtor, at the suit of Peter Perry, for the sum of fifty pounds fifteen shillings and five pence,—I have seized all the estate real as well as personal of the said Jacob M. Grout, and unless the said Jacob M. Grout, return within the jurisdiction of the said Court, and put in bail to the action, within three calendar months, or cause the said claim to be discharged, all the real and personal estate of the said Jacob M. Grout, or so much thereof as may be necessary, will be held liable for the payment, benefit and satisfaction of the said claim.

W. B. JARVIS,
Sheriff, H.D.

Sheriff's Office, Toronto,
7th Sept. 1841. 19-sn

First published in Gazette, Sep. 16, 1841.

Sheriff's Sale of Lands.

Niagara District, to wit. } ON Saturday, the 8th day of January 1842, at 12 o'clock noon, will be sold by public auction at the Sheriff's Office, in the town of Niagara, the undermentioned lands and tenements, taken in execution in the following suits, respectively:—

In the Queen's Bench.
Joseph Bloor and William Ketchum,
vs.
David Black and Elon McArthur.

In the Queen's Bench.
The President Directors and Company of the Bank of Upper Canada,
vs.
Elon McArthur, Sidney R. Squires and John Huntley.

Lot No. 14, East on Front street, in the village of Thorold, and house thereon.

W. KINGSMILL,
Sheriff, N. D.

Sheriff's Office, Niagara,
Sept. 27th, 1841. 23-i

Sheriff's Sale.

Niagara District, to wit. } BY virtue of a writ of Fieri Facias, issued out of Her Majesty's Court of Queen's Bench, and to me directed, against the lands and tenements of Mary V. Hoggan and James Hoggan, at the suit of Joseph Bloor and John Eastwood, I have seized and taken as belonging to the said Mary V. Hoggan and James Hoggan, lot No. 22, in the 5th concession of the township of Dunn, 100 acres; also part of the east part of lot number 21, in the 4th concession south, in the township of Dunn, 25 acres: all of which property I shall expose for sale, at the Sheriff's Office in the town of Niagara, on Saturday the 8th day of January, 1842, at 12 o'clock noon, for cash only.

W. KINGSMILL,
Sheriff, N. D.

Sheriff's Office, Niagara,
Septr. 27th, 1841. i-23

Sheriff's Sale.

Niagara District, to wit: } BY virtue of a writ of Fieri Facias, issued out of Her Majesty's Court of Queen's Bench, and to me directed, against the lands and tenements of John Miller, at the suit of Edward Clark Campbell, one, &c., I have seized and taken in execution as belonging to the said John Miller, lots No. 16, in the 5th and 6th concessions of the township of Bertie, and lot No. 10, in the south east angle of the township of Willoughby: all of which property I shall expose for sale, at the Sheriff's Office in the town of Niagara, on Saturday the 8th day of January, 1842, at 12 o'clock noon, for cash only.

W. KINGSMILL,
Sheriff, N. D.

Sheriff's Office, Niagara,
Sept. 27th, 1841. i-23

Sheriff's Sale.

James Scott the Elder, James Scott the Younger, and James Tyre—*Plaintiffs.*
vs.
Jared Stocking and John Grier—*Defendants.*

Canada, London District, to wit. } BY virtue of a Writ of Fieri Facias, issued out of Her Majesty's Court of Queen's Bench, and to me directed against the lands and tenements of the defendants, I have seized and taken in Execution the following property, viz:—

Lots number twenty-five, twenty-seven, and twenty-eight, in the eleventh concession of Dereham, with the appurtenances thereon, which lands, &c. I shall offer for sale, at the Court-house in the town of London, on Mon-

day the 20th day of December next, at 12 o'clock, noon.

JAMES HAMILTON.
Sheriff, L. D.

Sheriff's Office, London,
September 15, 1841. 26-1

Sheriff's Sale Postponed.

THE lands and tenements of Job W. Perry, advertised to be sold this day, at the suit of George Henry Elliott, and George Coleman, are postponed until Saturday the 13th day of November, next, at the same place and hour.

JAMES HAMILTON,
Sheriff, L. D.

Sheriff's Office, London,
Sep't. 4th, 1841. 18-c

In the Queen's Bench.

Western District, } BY virtue of a writ
to wit. } of Attachment,
issued out of Her Majesty's Court of Queen's Bench, and to me directed, against the estate, real and personal, of John Chase, an absconding or concealed debtor, at the suit of William Desmond, for the sum of twenty seven pounds and ten shillings.

I have seized all the estate, real as well as personal, of the said John Chase, and unless the said John Chase, return within the jurisdiction of the said Court, and put in bail to the action, within three calendar months, or cause the said claim to be discharged, all the real and personal estate of the said John Chase, or so much thereof as may be necessary, will be held liable for the payment, benefit and satisfaction of the said claim.

GEORGE WADE FOOT.
Sheriff, W. D.

Sheriff's Office, Sandwich,
6th October, 1841. 24-sn

First published in Gazette, 21st Oct. 1841.

In the District Court.

CANADA, } BY virtue of a writ
Western District, } of Attachment,
to wit. } issued out of Her Majesty's Western District Court, and to me directed, against the estate, real and personal, of John V. Faunce, an absconding or concealed debtor, at the suit of Alanson Botsford, for the sum of twenty-five pounds—I have seized all the estate real as well as personal, of the said John V. Faunce, and unless the said John V. Faunce, return within the jurisdiction of the said Court, and put in bail to the action, or cause the said claim to be discharged, within three calendar months, all the estate real and personal, or so much thereof as may be necessary, will be held liable for the payment, benefit and satisfaction of the said claim.

GEORGE WADE FOOTT,
Sheriff, W. D.

Sheriff's Office, Sandwich,
August 10th, 1841. sn-17

First published in Gazette, 2d Sept. 1841.

Sheriff's Sale.

Wellington District, } BY virtue of a
to wit. } writ of Fieri Facias, issued out of Her Majesty's Court of Queen's Bench, and to me directed, against the lands and tenements of Martha Knight Administratrix etc., of Thomas Knight deceased, on the East side of Dundas Street, where I have seized and taken in execution, all belonging to the said Martha Knight, administratrix etc. of the said Thomas Knight deceased, 50 acres being rear lot No. 2, 1st Concession West side east side Grand River—Lot No. 2 by subdivision Fine lot on N. E. side of road leading from Wilmot to North line of lot 19 of Waterloo—All of which I will expose for sale, on Saturday, the 16th day of April next, at the Court House in the Town of Guelph, at the hour of 12 o'clock noon.

GEO. J. GRANGE.
Sheriff, W. D.

Sheriff's Office, Guelph,
October 9th, 1841. 24-i

In the Queen's Bench.

Victoria District, } BY virtue of a writ of
to wit: } Fieri Facias, issued out of Her Majesty's Court of Queen's Bench, and to me directed, against the lands and tenements of George Reeves, at the suit of Adam Henery Meyers, one &c, I have seized and taken in Execution, as belonging to the said George Reeves, Five Acres of Land, being part of the East half of Broken Front number Four, in front of the first Concession of the Township of Sidney, in the said Victoria District, butted and bounded as follows, that is to say:—Commencing at the distance of two chains and ninety one links from the centre of the said Broken Front, number Four, on the North side of the travelled road across said lot, and at the South-east angle of a piece of land sold by Mathias Marsh, deceased, to one Henry C. Taylor; then North eighty three degrees east, three chains, to a post; then North sixteen degrees West, nine chains and fifty four links; then South eighty three degrees West, five chains eighty three links, to a post; then South sixteen degrees East, two chains eighty four links, to a post; then South sixteen degrees East, two chains thirty links, more or less, to the place of Leginning, on which the Defendant now resides:—All of which property I shall expose for sale at the Sheriff's Office, in the Town of Bellville, on Saturday the 5th day of February 1842, at 12 o'clock Noon.

J. H. DUNBAR MOODIE.
Sheriff.

Sheriff's Office, Bellville,
25th Oct., 1841. 26-i

NOTICE is hereby given, that application will be made at the next Session of the Legislature, by Petition, to annex the townships of Bayham, South and North Dorchester, Blanchard, Dowsie, Wilmot, and that part of the townships of Dumfries and Brantford lying West of the Grand River, to the District of Brock.

24

NOTICE.—Application will be made at the next sitting of the Legislature, for a Charter to Incorporate a Company for the Manufacture of Salt, at the "Hyde-Rheums," on the River Aux Sable, in township of Bosanquet, in the Western District. 20

Crown Lands Office,
Toronto, 5th June, 1840.

PUBLIC SALES will take place at the Agents' Offices, in the different Districts within this Province, on the 31st March, 30th June, 30th September, and 31st December, in each year, when such Lots as may have been bid off at Auction above the upset price, and which may have become forfeited for non-compliance with the conditions of such Sale, will be again exposed to public competition;—also such Lands as may be returned to this Department for sale, not heretofore advertised.

The numbers of the first-described Lands may be known, upon application to the Agents of this Department, in their respective Districts; those of the latter will appear in the *Upper Canada Gazette*, and in one of the newspapers published in each District, one month before the time of each quarterly Sale, above mentioned, or of such special Sale as may be hereafter advertised.

A General Advertisement of Crown Lands, not heretofore offered, will appear so soon as Returns of Inspection of Lots advertised under Order in Council of the 4th April, 1838, have been made by the District Agents, and the necessary authority obtained from His Excellency the Lieutenant-Governor in Council, to offer for sale such Lands, so advertised, as may have been forfeited by the original Locatees—when Lots returned as vacant since the General Advertisement of Sales of Crown Lands, published last year, will be included.

5 R. B. SULLIVAN.

☞ TO PRINTERS. ☜

WANTED—At Kingston—Two or three Compositors, steady good Workmen, to whom the Highest Wages will be given.

Apply to Mr. R. Watson, Printing Office, Corner of Front and School Streets.

Kingston, 14th Oct. 1841.

MEDICAL COLLEGE
GENEVA, N. Y.

THE MEDICAL LECTURES will commence on the *first Tuesday in October*, and continue sixteen weeks.

Institutes and Practice of Medicine,
T. Spencer, M. D., Geneva.
Obstetrics and Medical Jurisprudence,
C. B. Coventry, M. D., Utica.
Anatomy and Physiology,
James Webster, M. D. Rochester.
Chemistry and Pharmacy,
James Hadley, M. D., Fairfield.
Materia Medica and General Pathology,
John De La Mater, M. D.,
Saratoga Springs.
Principles and practice of Surgery,
Frank H. Hamilton, M. D., Rochester.
Sumner Rhoades, M. D., Demonstrator, Geneva.
C. B. Coventry, Dean.
James Hadley, Registrar.

17 Geneva, August 17, 1841.

MAYOR'S SPELLING BOOK.
NEW EDITION,
FOR THE USE OF SCHOOLS
IN UPPER CANADA.

A LARGE and well executed Edition of Mayor's Spelling-Book, is now Published and ready for sale by the Subscriber at his Office, *King-Street, Toronto.*

Orders from any part of the Province duly attended to.

Country Merchants, and *Schools*, supplied on reasonable terms.

R. STANTON.

Toronto, 24th August, 1840.

Printed by R. Stanton, Printer to the Queen's Most Excellent Majesty.

Upper Canada Gazette.

VOL. XVI. TORONTO, THURSDAY, NOVEMBER 18, 1841. NO. 28

By Authority.

Province of Canada.

RICHARD DOWNES JACKSON.

VICTORIA, by the Grace of GOD, of the United Kingdom of Great Britain and Ireland, Queen, Defender of the Faith, &c. &c. &c.

To our Beloved and Faithful the Legislative Councillors of the Province of Canada, and the Knights, Citizens and Burgesses elected to serve in the Legislative Assembly of Our said Province, summoned and called to a Meeting of the Provincial Parliament of Our said Province, at Our Town of Kingston, on the Twenty-fifth day of the present month of October, to have been commenced and held, and to every of you—

GREETING:

A PROCLAMATION.

WHEREAS on the Eighteenth day of September now last passed, We thought fit to prorogue Our Provincial Parliament, to the Twenty-fifth day of this present month of October, at which time, at Our Town of Kingston, you were held and constrained to appear: Now know Ye, that for divers causes and considerations, and taking into consideration the ease and convenience of Our loving Subjects, We have thought fit, by and with the advice of Our Executive Council, to relieve you and each of you of your attendance at the time aforesaid, hereby convoking, and by these presents enjoining you, and each of you, that on SATURDAY the FOURTH day of DECEMBER, now next ensuing, you meet Us in Our Provincial Parliament, at Our Town of Kingston, there to take into consideration the state and welfare of Our said Province of Canada, and therein to do as may seem necessary.—Herein Fail Not.

In Testimony Whereof We have caused these Our Letters to be made Patent, and the Great Seal of Our said Province to be hereunto affixed: Witness Our trusty and well-beloved Sir Richard Downes Jackson, K.C.B., Administrator of the Government of Our said Province, Lieutenant General Commanding Our Forces in British North America, &c. &c. &c., at Kingston, this Eighteenth day of October, in the year of Our Lord one thousand eight hundred and forty-one, and in the fifth year of Our Reign.

By Command,

S. B. HARRISON,
Secretary.

Province of Canada.

RICHARD DOWNES JACKSON.

VICTORIA, by the Grace of GOD, of the United Kingdom of Great Britain and Ireland, Queen, Defender of the Faith, &c. &c. &c.

To all to whom these Presents shall come—

GREETING:

A PROCLAMATION.

WHEREAS on the night of Sunday, the Thirteenth day of June, now last past, a most brutal and violent assault was committed upon the person of Moses Carter, of the Town of Cobourg, in the District of Newcastle, Shop-Keeper, and his property wantonly destroyed: And whereas, also, a most brutal Outrage and Rape was at the same period perpetrated upon the body of Ellen Carter, wife of Moses Carter, aforesaid: Now Know Ye, that a Reward of ONE HUNDRED POUNDS of lawful money of Our Province of Canada, will be paid to any person or persons giving such information as will lead to the discovery and conviction of the perpetrator or perpetrators of the above crime, and a Free Pardon will also be granted to any Accomplice therein giving such information and evidence, not being a Principal in the cause of Rape committed on the said occasion.

In Testimony Whereof We have caused these Our Letters to be made Patent, and the Great Seal of Our said Province to be hereunto affixed: Witness Our trusty and well-beloved Sir Richard Downes Jackson, K.C.B., Administrator of the Government of Our said Province, and Lieutenant General Commanding Our Forces in British North America, &c. &c. &c., at Kingston, this Nineteenth day of October, in the year of Our Lord one thousand eight hundred and forty-one, and in the fifth year of Our Reign.

By Command,

S. B. HARRISON,
Secretary.

Province of Canada.

RICHARD DOWNES JACKSON.

VICTORIA by the Grace of GOD of the United Kingdom of Great Britain and Ireland, Queen Defender of the faith, &c. &c. &c.

To all whom these presents shall come—

GREETING.

A PROCLAMATION.

WHEREAS by an Act of the Parliament of that part of the Province of Canada, formerly called Upper Canada, passed in the first year of Our Reign, entitled, "*An Act to authorize the erection of the County of Huron and certain other Territory adjacent thereto into a separate District*," it is amongst other things enacted, That so soon as it shall be made to appear to the satisfaction of the Lieutenant Governor and the Executive Council of the said Province, that a good and sufficient Gaol has been erected therein for the accommodation of Prisoners, and a suitable Court-house for the accommodation of Courts of Justice, and also that the amounts of Assessments raised within the said County as sufficient to defray the necessary charges attending a separate District, then it shall and may be lawful for the Lieutenant Governor, by and with the advice and consent of the Executive Council of the said Province, to declare by Proclamation, the said County of Huron to be a distinct and separate District, by such name as he may think proper: And Whereas it appears to Us satisfactorily, that the Provisions of the said in part recited Act, in respect of such Gaol and Court-house, and Assessments, have been fully complied with: Now Know Ye, that We taking the premises into Our Royal consideration, do, in pursuance of the provisions of the said Act, and by and with the advice and consent of Our Executive Council of Our said Province, do hereby declare and proclaim it to be Our Royal will and pleasure, that the tract of Country lately sold by Us to the Canada Company, and commonly known by the name of the County of Huron, and now attached to the District of London, and which said County is composed of the Townships of Colborne, Goderich, Stanley, Hay, Stephen, McGillivray, Bosanquet, Williams, Hullett, McKillop, Logan, Ellice, North East Hope, South East Hope, Tuckersmith, Hibbert, Fullarton, Downie, Usborne, Blanshard, and Biddulph, shall be and comprise a separate and distinct District, to be henceforth, from the date of

this Our Royal Proclamation, called and known by the name of the DISTRICT OF HURON; and We do hereby require all Our Judges, Sheriffs, Coroners, Justices of the Peace, and other Peace Officers, and all others Our Liege Subjects, to take due notice of this Our Royal Proclamation.

In Testimony Whereof We have caused these Our Letters to be made Patent, and the Great Seal of Our said Province to be hereunto affixed: Witness Our trusty and well-beloved Sir Richard Downes Jackson, K.C.B., Administrator of the Government of Our said Province of Canada, Lieutenant General Commanding Our Forces in British North America, &c. &c. &c., at Kingston, this Fourteenth day of October, in the year of Our Lord one thousand eight hundred and forty-one, and in the fifth year of Our Reign.

By Command,

S. B. HARRISON,
Secretary.

PROVINCE OF CANADA.

RICHARD DOWNES JACKSON.

VICTORIA, by the Grace of GOD, of the United Kingdom of Great Britain and Ireland, Queen, Defender of the Faith, &c. &c. &c.

To all to whom these presents shall come—

GREETING:

A PROCLAMATION.

WHEREAS, by an Act of the Parliament of that part of Our Province of Canada, formerly known as Upper Canada, passed in the seventh year of the Reign of His late Majesty King William the Fourth, entitled, *"An Act to authorize the erection of certain Townships and other Territory, heretofore forming part of the Newcastle District, into a new District, by the name of the District of Colborne, with Peterborough for the District Town,"* it is amongst other things enacted, That so soon as it shall have been ascertained that a good and sufficient Gaol and Court-house have been erected therein, for the security of Prisoners, and for the accommodation of such Courts as shall or may be held within the said new District, it shall and may be lawful to and for the Governor, Lieutenant Governor, or person administering the Government for the time being, by and with the advice and consent of the Executive Council of the said Province, to declare by Proclamation, the Townships of Belmont, Methuen, Burleigh, Dummer, Asphodel, Otonabee, Douro, Smith, Ennismore, Harvey, Verulam, Emily, Ops, Fenelon, Mariposa, Eldon, Bexley, Somerville, and the seven rear Concessions of Monaghan, together with the unsurveyed Lands in rear thereof, and the Islands lying wholly or in greater part opposite thereto, to be a separate and distinct District, by the name of the District of Colborne: And Whereas it appears to Us satisfactorily, that the provisions of the said in part recited Act, in respect to such Gaol and Court-house, have been fully complied with: Now Know Ye, that We taking the premises into Our Royal consideration, and in pursuance of the provisions of the said Act, and by and with the advice of Our Executive Council of Our said Province, do hereby declare and proclaim it to be Our Royal will and pleasure that the said Townships of Belmont, Methuen, Burleigh, Dummer, Asphodel, Otonabee, Douro, Smith, Ennismore, Harvey, Verulam, Emily, Ops, Fenelon, Mariposa, Eldon, Bexley, Somerville, and the seven rear Concessions of Monaghan, together with the unsurveyed Lands in rear thereof, and the Islands lying wholly or in greater part opposite thereto, shall, from the date of this Our Royal Proclamation, be and compose a separate and distinct District, to be henceforth called and known by the name of the DISTRICT OF COLBORNE; and We do hereby require all Our Judges, Sheriffs, Coroners, Justices of the Peace, and other Peace Officers, and all others Our Liege Subjects, to take due notice of this Our Royal Proclamation.

In Testimony Whereof We have caused these Our Letters to be made Patent, and the Great Seal of Our said Province to be hereunto affixed: Witness Our trusty and well-beloved Sir Richard Downes Jackson, K.C.B., Administrator of the Government of our said Province of Canada, Lieutenant General Commanding Our Forces in British North America, &c. &c. &c., at Kingston, this Fourteenth day of October, in the year of Our Lord one thousand eight hundred and forty-one, and in the fifth year of Our Reign.

By Command,

S. B. HARRISON,
Secretary.

EXECUTIVE COUNCIL OFFICE,
Kingston, 29th October, 1841.

NOTICE is hereby given, by order of His Excellency, the Administrator of the Government, in Council, that sealed proposals to lease the Ferry from Kingston to Wolfe Island, and from Wolfe Island to Kingston, for a term of seven years, to be endorsed "Tender for Ferry," will be received at this Office until the fifteenth day of December next. The Lessee will be required to enter into the usual security for the due performance of the conditions. The Lease to be subject to such rules and regulations for Ferriage and Attendance as the Magistrates of the Midland District, in General Quarter Sessions of the Peace, may be pleased to adopt.

t-27 WM. H. LEE.

EXECUTIVE COUNCIL OFFICE,
Kingston, 13th October, 1841.

NOTICE is hereby given, by order of His Excellency the Administrator of the Government, in Council, that sealed proposals to lease the Ferry across the River Rideau, in the township or Elmsley in the District of Johnstown, for the term of seven years, to be endorsed "Tender for Ferry," will be received at this office until the first day of December next. The Lessee will be required to enter into the usual security for the due performance of the conditions. The Lease to be subject to such rules and regulations for Ferriage and Attendance as the Magistrates of the said District of Johnstown, in General Quarter Sessions of the Peace, may be pleased to adopt

t-25 " W. H. LEE.

NOTICE is hereby given, that in terms of the 86th Section 3rd & 4th, William 4th, Cap. 59, I have appointed the Fire Proof and other Warehouses of Mr. John H. Gree, situated on Front Street, in the Town of Kingston, for the Warehousing of all goods liable to Duty, without payment of the same on the first entry thereof, under the conditions, and for the purposes of the Act, 3rd and 4th William 4th Cap. 59.

THO. KIRKPATRICK,
Collector.

Custom House, Port of Kingston, }
27th day of October, 1841. } t-27

NOTICE is hereby given, that in terms of the 86th Section, 3rd and 4th, Will. 4th Cap. 59, I have approved of a Warehouse situated on the East India Wharf, for the Warehousing of Salt and other goods without payment of duty on the first entry thereof, under the conditions and for the purposes of the Act, 3rd and 4th Will. 4, Cap. 59.

H. JESSOP,
Collector.

Custom House Quebec,
7th October, 1841. 25-tn

NOTICE is hereby Given that in terms of the 86th Section, 3 & 4th, William 4th, Cap. 59, I have approved of a Warehouse situated corner of St. James Street, and J. B. F. Lane, for the Warehousing of Sugar, Molasses and heavy Goods, without payment of duty on the first entry thereof under the conditions, and for the purposes of the Act 3 & 4th William 4th Cap. 59.

H. JESSOP,
Collector.

Custom House Quebec,
1st October, 1841. " 25-tn

STATUTES OF THE PROVINCE OF CANADA.

ANNO QUARTO ET QUINTO VICTORIÆ REGINÆ.

CAP. XXV.

An Act for consolidating and amending the Laws in this Province, relative to Larceny and other Offences connected therewith.

[18th September, 1841.]

WHEREAS it is expedient to amend and consolidate the provisions contained in various Statutes now in force in this Province, relative to Larceny and other offences of Stealing, and to Burglary, Robbery, and threats for the purpose of Robbery or of Extortion, and to Embezzlement, False Pretences, and the Receipt of Stolen Property: Be it therefore enacted by the Queen's Most Excellent Majesty, by and with the advice and consent of the Legislative Council and of the Legislative Assembly of the Province of Canada, constituted and assembled by virtue of and under the authority of an Act passed in the Parliament of the United Kingdom of Great Britain and Ireland, intituled, *"An Act to Re-unite the Provinces of Upper and Lower Canada, and for the Government of Canada,"* and it is hereby enacted by the authority of the same, That this Act shall commence from and after the first day of January, one thousand eight hundred and forty-two.

II. And be it enacted, That the distinction between Grand Larceny and Petty Larceny shall be abolished; and every Larceny, whatever be the value of the property stolen, shall be deemed to be of the same nature, and shall be subject to the same incidents in all respect, as Grand Larceny was before the commencement of this Act; and every Court whose power as to the trial of Larceny, was before the commencement of this Act limited to Petty Larceny, shall have power to try every case of Larceny, the punishment of which cannot exceed the punishment hereinafter mentioned for simple Larceny, and also to try all accessories to such Larceny.

III. And be it enacted, That every person convicted of Simple Larceny, or of any felony hereby made punishable like Simple Larceny, shall, (except in the cases hereinafter otherwise provided for), be liable, at the discretion of the Court, to be imprisoned at hard labour in the Provincial Penitentiary, for the term of his natural life, or for any term not less than seven years, or to be imprisoned in any other prison or place of confinement, for any term not exceeding two years.

IV. And with regard to the place and mode of imprisonment, for all indictable offences, punishable under this Act, Be it enacted, That where any person shall be convicted of any felony or misdemeanor, punishable under this Act, for which imprisonment may be awarded, it shall be lawful for the Court to sentence the offender to be imprisoned, or to be imprisoned and kept to hard labor, in the Common Gaols, House of Correction, and also to direct that the offender shall be kept in solitary confinement, for any portion or portions of such imprisonment, or of such imprisonment with hard labor, not exceeding one month at any one time, and not exceeding three months in any one year, as to the Court in its discretion shall seem meet.

V. And be it enacted, That if any person shall steal any Tally, Order, or other Security whatsoever, entitling or evidencing the title of any person, or body corporate, to any share or interest in any Public Stock or Fund, whether of this Province, or of the United Kingdom of Great Britain and Ireland, or of any British Colony, or of any foreign State or Colony, or in any Fund of any body corporate, Company, or Society, or to any deposit in any Savings Bank, or shall steal any Debenture, Deed, Bond, Bill, Note, Warrant, Order, or other Security whatsoever, for money, or for payment of money, whether of this Province or of Great Britain, or of any British Colony, or of any foreign State or Colony, or shall steal any Warrant, or Order for the delivery or transfer of any goods, or valuable thing, every such offender shall be deemed guilty of felony, of the same nature, and in the same degree, and punishable in the same manner, as if he had stolen any chattel of the value with the share, interest, or deposit, to which the security so stolen may relate, or with the money due on the security so stolen or secured thereby, and remaining unsatisfied, or with the value of the goods or other valuable thing mentioned in the Warrant or Order, and each of the several documents hereinbefore enumerated, shall, throughout this Act, be deemed for every purpose to be included under, and denoted by the words "valuable security."

VI. And be it enacted, That whosoever shall rob any person, and at the time of, or immediately before, or immediately after such robbery, shall stab, cut, or wound, any person, shall be guilty of felony, and being convicted thereof, shall suffer death.

VII. And be it enacted, That whosoever shall, being armed with any offensive weapon or instrument, rob, or assault with intent to rob any person, or shall, together with one or more person or persons, rob, or assault with intent to rob any person, or shall rob any person, and at the time of, or immediately before, or immediately after such robbery, shall beat, strike, or use any other personal violence to any person, shall be guilty of felony, and being convicted thereof, shall be liable, at the discretion of the Court, to be imprisoned at hard labour in the Provincial Penitentiary, for the term of his natural life, or for any term not less than seven years, or to be imprisoned in any other prison or place of confinement, for any term not exceeding two years.

VIII. And be it enacted, That whosoever shall accuse, or threaten to accuse any person of the abominable crime of buggery, committed either with mankind or with beast, or of any assault with intent to commit the said abominable crime, or of any attempt or endeavour to commit the said abominable crime, or of making or offering any solicitation, persuasion, promise, or threat, to any person, whereby to move or induce such person to commit or permit the said abominable crime, with a view or intent, in any of the cases aforesaid, to extort, or gain from such person, and shall, by intimidating such person by such accusation or threat, extort, or gain from such person any property, shall be guilty of felony, and being convicted thereof, shall be liable, at the discretion of the Court, to be imprisoned at hard labour in the Provincial Penitentiary, for the term of his natural life, or for any term not less than seven years, or to be imprisoned in any other prison or place of confinement, for any term, not exceeding two years.

IX. And be it enacted, That whosoever shall rob any person, or shall steal any chattel, money, or valuable security, from the person of another, shall be liable, at the discretion of the Court, to be imprisoned at hard labour in the Provincial Penitentiary, for any term, not exceeding fourteen years, nor less than seven years, or to be imprisoned in any other prison or place of confinement, for any term, not exceeding two years.

X. And be it enacted, That whosoever shall assault any person, with intent to rob, shall be guilty of felony, and being convicted thereof, shall, (save and except in cases where a greater punishment is provided by this Act), be liable to be imprisoned for any term not exceeding three years.

XI. And be it enacted, That whosoever shall, with menaces or by force, demand any chattel, money, or valuable security, of any person, with intent to steal the same, shall be guilty of felony, and being convicted thereof, shall be imprisoned for any term, not exceeding three years.

XII. And be it enacted, That if any person shall knowingly send, or deliver, any letter, or writing, demanding of any person with menaces, and without any reasonable or probable cause, any chattel, money, or valuable security; or if any person shall accuse, or threaten to accuse, or shall knowingly send, or deliver, any letter or writing, accusing, or threatening to accuse, any person of any crime, punishable by law with death, or transportation, or of any assault, with intent to commit rape, or of any attempt or endeavour to commit rape, with a view or intent to extort or gain from such person, any chattel, money, or valuable security, every such offender shall be guilty of felony, and being convicted thereof, shall be liable, at the discretion of the Court, to be imprisoned at hard labour, in the Provincial Penitentiary, for any term not less than seven years, or to be imprisoned in any other prison or place of confinement, for any term not exceeding two years.

XIII. And be it enacted, That if any person shall break and enter any Church or Chapel, and steal therein any chattel, or having stolen any chattel, money, or valuable security, in any Church or Chapel, shall break out of the same, every such offender shall be liable to be imprisoned at hard labour, at the Provincial Penitentiary, for any term not less than seven years, or to be imprisoned in any other prison or place of confinement, for any term not exceeding two years.

XIV. And be it enacted, That whosoever shall, burglariously break and enter into any dwelling-house, and shall assault, with intent to murder, any person being therein, or shall stab, cut, wound, beat, or strike any such person, shall be guilty of felony, and being convicted thereof, shall suffer death.

XV. And be it enacted, That whoever shall be convicted of the crime of burglary, shall be liable, at the discretion of the Court, to be imprisoned at hard labour, in the Provincial Penitentiary, for the term of his natural life, or for any term not less than seven years, or to be imprisoned in any other prison or place of confinement, for any term not exceeding two years.

XVI. Provided always, and be it enacted, That so far as the same is essential to the offence of burglary, the night shall be considered, and is hereby declared, to commence at nine of the clock in the evening of each day, and to conclude at six of the clock in the morning of the next succeeding day: And it is hereby declared, that if any person shall enter the dwelling-house of another, with intent to commit felony, or being in such dwelling-house, shall commit any felony, and shall in either case break out of the said dwelling-house in the night time, such person shall be deemed guilty of burglary.

XVII. And be it enacted, That whosoever shall steal any chattel, money, or valuable security, in any dwelling-house, and shall by any menace or threat, put any one being therein in bodily fear, shall be guilty of felony, and being convicted thereof, shall be liable to be imprisoned at hard labour, at the Provincial Penitentiary, for any term not exceeding fourteen years, nor less than seven years, or to be imprisoned in any other prison or place of confinement for any term, not exceeding two years.

XVIII. Provided always, and be it enacted, That no building, although within the same curtilage with the dwelling-house, and occupied therewith, shall be deemed to be part of such dwelling-house, for the purpose of burglary, or for any purpose aforesaid, unless there shall be a communication between such building and dwelling-house, either immediate, or by means of a covered and inclosed passage leading from the one to the other.

XIX. And be it enacted, That if any person shall break and enter any building, and steal therein any chattel, money, or valuable security, such building being within the curtilage of a dwelling-house, and occupied therewith, but not being part thereof, according to the provision hereinbefore mentioned, every such offender, being convicted thereof, (either upon an indictment for the same offence, or upon an indictment for burglary, house-breaking, or stealing, to the value of five pounds sterling, in a dwelling-house, containing a separate count for such offence), shall be liable to be imprisoned, at hard labour, in the Provincial Penitentiary, for any term, not exceeding fourteen years, nor less than seven years, or to be imprisoned in any other prison or place of confinement, for any term not exceeding two years.

XX. And be it enacted, That if any person or persons shall break and enter any warehouse, or any building before mentioned, and steal therein any chattel, money, or valuable security, every such offender, being convicted thereof, shall be liable to any of the punishments which the Court may award, as hereinbefore last mentioned.

XXI. And be it enacted, That if any person shall steal any goods, or merchandize, in any vessel, barge, or boat, of any description whatsoever, in any port of entry or discharge, or upon any navigable river or canal, or in any creek belonging to, or communicating with any such port, river, or canal, or shall steal any goods, or merchandize, from any dock, wharf, or quay, adjacent to any such port, river, canal, or creek, every such offender, being convicted thereof, shall be liable to any of the punishments which the Court may award, as hereinbefore last mentioned.

XXII. And be it enacted, That whosoever shall plunder, or steal, any part of any ship, or vessel, which shall be in distress, or wrecked, stranded, or cast on shore, or any goods, merchandize, or articles, of any kind, belonging to such ship, or vessel, and be convicted thereof, shall be liable, at the discretion of the Court, to be imprisoned at hard labour, in the Provincial Penitentiary, for any term not exceeding fourteen years, nor less than seven years, or to be imprisoned in any other prison or place of confinement, for any term not exceeding two years.

XXIII. And be it enacted, That if any goods, merchandize, or articles of any kind, belonging to any ship, or vessel, in distress, or wrecked, stranded, or cast on shore as aforesaid, shall, by virtue of a salvage warrant, to be granted as hereinafter mentioned, be found in the possession of any person, or on the premises of any person, with his knowledge, and such person, being carried before a Justice of the Peace, shall not satisfy the Justice that he came lawfully by the same, then the same shall, by order of the Justice, be forthwith delivered over to, or for the use of the rightful owner thereof; and the offender, on conviction of such offence, before the Justice, shall forfeit and pay such sum of money, not exceeding twenty pounds, as to the Justice shall seem meet.

XXIV. And be it enacted, That if any person shall offer, or expose for sale, any goods, merchandize, or articles whatsoever, which shall have been unlawfully taken, or reasonably suspected so to have been, from any ship or vessel in distress, or wrecked, stranded, or cast on shore, as aforesaid, in every such case, any person to whom the same shall be offered for sale, or any Officer of the Customs, or Peace Officer, may lawfully seize the same, and shall, with all convenient speed, carry the same, or give notice of such seizure, to some Justice of the Peace; and if the person who shall have offered, or exposed the same for sale, being duly summoned by such Justice, shall not appear and satisfy the Justice that he came lawfully by such goods and merchandize, or articles, then the same shall, by order of the Justice, be forthwith delivered over to, or for the use of the rightful owner thereof, upon payment of a reasonable reward, (to be ascertained by the Justice), to the person who seized the same; and the offender, on conviction of such offence by the Justice, shall forfeit and pay such sum of money, not exceeding twenty pounds, as to the Justice shall seem meet.

XXV. And be it enacted, That if any person shall maliciously destroy any goods, for the purpose take from its place of deposite for the time being, or from any person having the lawful custody thereof, or shall unlawfully and maliciously obliterate, injure, or destroy any record, writ, return, panel, process, interrogatory, deposition, affidavit, rule, order, or warrant of Attorney, or any original document whatsoever, of or belonging to any Court of Justice, or relating to any matter, civil or criminal, begun, depending, or terminated in any such Court, or any bill, answer, interrogatory, deposition, affidavit, order or decree, or original document, whatsoever, of or belonging to any Court, or relating to any, begun, depending, or terminated, in any such Court, or any notorial minute, or the original of any other authentic act, every such offender shall be guilty of a misdemeanor, and being convicted thereof, shall be liable, at the discretion of the Court, to be imprisoned at hard labour in the Provincial Penitentiary, for any term not exceeding fourteen years, nor less than seven years, or to be imprisoned in any other prison or place of confinement, for any term not exceeding two years, or to suffer such other punishment by fine or imprisonment, or by both, as the Court shall award; and it shall not in any indictment for such offence be necessary to allege that the article, in respect of which the offence is committed, is the property of any person, or that the same is of any value.

XXVI. And be it enacted, That if any person shall, either during the life of the testator, or testatrix, or after his or her death, steal, or for any fraudulent purpose destroy or conceal any will, codicil, or other testamentary instrument, whether the same shall relate to real or personal estate, or to both, every such offender shall be guilty of a misdemeanor, and being convicted thereof, shall be liable to any punishments which the Court may award, as hereinbefore last mentioned; and it shall not in any indictment for such offence be necessary to allege that such will, codicil, or other instrument, is the property of any person, or that the same is of any value.

XXVII. And be it enacted, That if any person shall steal any original paper, or parchment, written or printed, or partly written and partly printed, being evidence of the title, or of any part of the title, to any real estate, every such offender shall be deemed guilty of a misdemeanor, and being convicted thereof, shall be liable to any of the punishments which the Court may award, as hereinbefore last mentioned; and in any indictment for such offence, it shall be sufficient to allege the thing stolen to be evidence of the title, or of part of the title, of the person, or of some one of the persons, having a present interest, whether legal or equitable, in the real estate to which the same relates, and to mention such real estate or some part thereof; and it shall not be necessary to allege the thing stolen to be of any value.

XXVIII. Provided always, and be it enacted, That nothing in this Act contained, relating to either of the misdemeanors aforesaid, nor any proceeding, conviction, or judgment, to be had or taken thereupon, shall prevent, lessen, or impeach, any remedy at law, or in equity, which any party aggrieved by any such offence, might or would have had if this Act had not been passed; but nevertheless the conviction of any such offender shall not be received in evidence in any action at law, or suit in equity against him, to which such offender shall be liable to be convicted of either of the misdemeanors aforesaid, by any evidence whatever, in respect of any act done by him, if he shall, at any time previously to his being indicted for such offence, have disclosed such act, on oath, in consequence of any compulsory process of any Court of Law or Equity, in any action, suit, or proceeding, which shall have been *bona fide*, instituted by any party aggrieved, or if he shall have disclosed the same in any examination or deposition, before any Commissioners of Bankrupt.

XXIX. And be it enacted, That if any person shall steal any horse, mare, gelding, colt, or filly, or any bull, cow, ox, heifer, or calf, or any ram, ewe, sheep, or lamb, or shall wilfully kill any of such cattle, with intent to steal the carcase, or skin, or any part of the cattle so killed, every such offender shall be guilty of felony, and being convicted thereof, shall be liable, at the discretion of the Court, to be imprisoned at hard labour, in the Provincial Penitentiary, for any term not exceeding fourteen years, nor less than seven years, or to be imprisoned in any other prison or place of confinement, for any term not exceeding two years.

XXX. And be it enacted, That if any person shall steal any dog, or shall steal any beast or bird, ordinarily kept in a state of confinement, not being the subject of larceny at common law, every such offender, being convicted thereof before a Justice of the Peace, shall for every such offence, forfeit and pay, over and above the value of the article or articles so stolen, or the amount of the injury done, such sum of money, not exceeding twenty shillings, as to the Justice shall seem meet, and in default of payment thereof, together with the costs, if ordered, shall be committed to the House of Correction, for any term not exceeding one calendar month, unless payment be sooner made.

XXXI. And be it enacted, That if any person shall steal, or shall cut, break, root up, or otherwise destroy or damage, with intent to steal, the whole, or any part of any tree, sapling, or shrub, or any underwood, wheresoever the same may be respectively growing, the stealing of such article or articles, or the injury done, being to the amount of a shilling at the least, every such offender, being convicted before a Justice of the Peace, shall for every such offence forfeit and pay, over and above the value of the article or articles so stolen, or the amount of the injury done, such sum of money not exceeding five pounds, as to the Justice shall seem meet.

XXXII. And be it enacted, That if any person shall steal, or shall cut, break, or throw down, with intent to steal, any part of any live or dead fence, or any wooden post, pale or rail, set up or used as a fence, or stile, or gate, or any part thereof respectively, every such offender, being convicted before a Justice of the Peace, shall for every such offence, forfeit and pay over and above the value of the article or articles so stolen, or the amount of the injury done, such sum of money, not exceeding five pounds, as to the Justice shall seem meet.

XXXIII. And be it enacted, That if the whole, or any part of any tree, sapling or shrub, or any underwood, or any part of any live or dead fence, or any post, pale, rail, stile, or gate, or any part thereof, being of the value of two shillings at the least, shall, by virtue of a search warrant, to be granted as hereinafter mentioned, be found in the possession of any person, or on the premises of any person with his knowledge, and such person, being carried before a Justice of the Peace, shall not satisfy the Justice that he came lawfully by the same, he shall on conviction by the Justice, forfeit and pay over and above the value of the article or articles so found, any sum not exceeding two pounds.

XXXIV. And be it enacted, That if any person shall steal, or shall destroy, or damage, with intent to steal, any tree, sapling, shrub, bush, plant, root, fruit, or vegetable production, growing in any garden, orchard, nursery-ground, hot-house, greenhouse, or conservatory, every such offender, being convicted thereof, before a Justice of the Peace, shall forfeit and pay, over and above the value of the article or articles so stolen, or the amount of the injury done, such sum of money, not exceeding one pound, as to the Justice shall seem meet; and if any person, so convicted, shall afterwards commit any of the said offences, such offender shall be deemed guilty of felony, and being convicted thereof shall be liable to be punished in the same manner, as in the case of simple larceny.

XXXV. And be it enacted, That if any person shall steal, or shall destroy, or damage, with intent to steal, any cultivated root or plant, used for the food of man or beast, or for medicine, or for distilling, or for dyeing, or for, or in the course of any manufacture, and growing in any land, open or enclosed, not being a garden, orchard, or nursery ground, every such offender, being convicted thereof before a Justice of the Peace, shall forfeit and pay, over and above the value of the article or articles so stolen, or the amount of the injury done, such sum of money, not exceeding twenty shillings, as to the Justice shall seem meet, and in default of payment thereof, together with the costs, if ordered, shall be committed to the House of Correction, for any term not exceeding one calendar month, unless payment be sooner made.

XXXVI. And be it enacted, That if any person shall steal, or rip, cut, or break, with intent to steal, any glass, or woodwork, belonging to any building whatsoever, or any lead, iron, copper, brass, or other metal, or any utensil, or fixture, whether made of metal, or other material respectively, fixed in, or to any building whatsoever, or any thing made of metal, fixed in any land, being private property, or for a fence to any dwelling-house, garden, or area, or in any square, street, or other place, dedicated to public use or ornament, every such offender shall be guilty of felony, and being convicted thereof shall be liable to be punished in the same manner as in the case of simple larceny; and in case of any such thing, fixed in any square, street, or other like place, it shall not be necessary to allege the same to be the property of any person.

XXXVII. And for the punishment of depredations committed by tenants and lodgers, Be it enacted, That if any person shall steal any chattel, or fixture, let to be used by him, or her, in, or with any house, or with any house or lodging, whether the contract shall have been entered into by him, or her, or by his husband, or by any person on behalf of him, or her, or her husband, every such offender shall be guilty of felony, and being convicted thereof, shall be liable to be punished in the same manner as in the case of simple larceny; and in every such case of stealing any chattel, it shall be lawful to prefer an indictment in the common form, as for larceny, or, if it were any one exceeding the value of twenty shillings, to prefer an indictment in the usual form, as if the offender were not a tenant or lodger, and in either case to lay the property in the owner, or person letting to hire.

XXXVIII. And for the punishment of depredations committed by clerks and servants, not punishable capitally, Be it enacted, That if any clerk, or servant, shall steal any chattel, money, or valuable security belonging to, or in the possession or power of his master, every such offender, being convicted thereof, shall be liable, at the discretion of the Court, to be imprisoned at hard labour, in the Provincial Penitentiary, for any term not exceeding fourteen years, nor less than seven years, or to be imprisoned in any other prison or place of confinement, for any term not exceeding two years.

XXXIX. And for the punishment of embezzlements committed by clerks and servants, Be it declared and enacted, That if any clerk, or servant, or any person employed for the purpose or in the capacity of a clerk, or servant, shall, by virtue of such employment, receive or take, into his possession, any chattel, money, or valuable security, for, or in the name, or on the account of his master, and shall fraudulently embezzle the same, or any part thereof, every such offender shall be deemed to have feloniously stolen the same from his master, although such chattel, money, or security, was not received into the possession of such master, otherwise than by the actual possession of his clerk, servant, or other person so employed; and every such offender, being convicted thereof, shall be liable, at the discretion of the Court, to any of the punishments which the Court may award, as hereinbefore last mentioned.

XL. And for preventing the difficulties that have been experienced in the prosecution of the last mentioned offender, Be it enacted, That it shall be lawful to charge in the indictment, and proceed against the offender, for any number of distinct acts of embezzlement, not exceeding three, which may have been committed by him against the same master, within the space of six calendar months, from the first to the last of such acts; and in every such indictment except where the offence shall relate to any chattel, it shall be sufficient to allege the embezzlement to be of money, without specifying any particular coin, or valuable security; and such allegation, so far as regards the description of the property, shall be sustained, if the offender shall be proved to have embezzled any amount, although the particular species of coin, or valuable security, of which such amount was composed shall not be proved; or if he shall be proved to have embezzled any piece of coin or valuable security, or any portion of the value thereof, although such piece of coin or valuable security may have been delivered to him, in order that some part of the value thereof should be returned to the party delivering the same, and such part shall have been returned accordingly.

XLI. And for the punishment of embezzlements committed by agents entrusted with property, Be it enacted, That if any money or security for the payment of money, shall be entrusted to any banker, merchant, broker, attorney, or other agent, with any direction in writing to apply such money, or any part thereof, or the proceeds or any part of the proceeds of such security, for any purpose specified in such direction, and he shall in violation of good faith, and contrary to the purpose so specified, in any manner convert to his own use or benefit such money, security, or proceeds, or any part thereof respectively, every such offender shall be guilty of a misdemeanor, and being convicted thereof shall be liable, at the discretion of the Court, to be imprisoned at hard labour in the Provincial Penitentiary for any term not less than seven years, nor exceeding fourteen years, or to be imprisoned in any other prison or place of confinement, for any term not exceeding two years, or to suffer such other punishment by fine or imprisonment, or by both, as the Court shall award; and if any chattel or valuable security, or any power of attorney for the sale or transfer of any share or interest in any public stock or fund, whether of this Province or of the United Kingdom of *Great Britain and Ireland*, or of *Great Britain* or of *Ireland*, or any British Colony, or Foreign State or Colony, or in any fund of any body corporate, company or society, shall be entrusted to any banker, merchant, broker, attorney, or other agent, for safe custody, or for any special purpose, without any authority to sell, negociate, transfer, or pledge, and he shall in violation of good faith and contrary to the object or purpose for which such chattel, security, or power of attorney, shall have been entrusted to him, sell, negociate, transfer, pledge, or in any manner convert to his own use or benefit such chattel or security, or the proceeds of the same, or any part thereof, or the share or interest in the stock or fund to which such power of attorney shall relate, or any part thereof, every such offender shall be guilty of a misdemeanor, and being convicted thereof shall be liable, at the discretion of the Court, to any of the punishments which the Court may award as hereinbefore last mentioned.

XLII. Provided always, and be it enacted, That nothing hereinbefore contained relating to agents, shall affect any trustee in or under any instrument whatever, or any mortgagee of any property real or personal, in respect of any act done by such trustee or mortgagee, in relation to the property comprised in, or affected by any such trust or mortgage; nor shall extend to any banker, merchant, broker, attorney or other agent, from receiving any money which shall be, or become actually due and payable upon, or by virtue of any valuable security according to the tenor and effect thereof, in such manner as he might have done if this act had not been passed; nor from selling, transferring, or otherwise disposing of any securities or effects in his possession, upon which he shall have any lien, claim or demand, entitling him by law so to do, unless such sale, transfer, or other disposal, shall extend to a greater number or part of such securities or effects than shall be requisite for satisfying such lien, claim or demand.

XLIII. And be it enacted, That if any factor or agent, entrusted for the purpose of sale with any goods or merchandize, or entrusted with any bill of lading, warehouse-keeper's or wharfinger's certificate or warrant, or order for delivery of goods or merchandize, shall for his own benefit, and in violation of good faith, deposit or pledge any such goods or merchandize, or any of the said documents as a security for any money, or negociable instrument borrowed or received by such factor or agent,

at or before the time of making such deposit or pledge, or intended to be thereafter borrowed or received, every such offender shall be guilty of a misdemeanor, and being convicted thereof shall be liable, at the discretion of the Court, to be imprisoned at hard labour in the Provincial Penitentiary, for any term not less than seven years, or imprisoned in any other prison or place of confinement, for any term not exceeding two years, or to suffer such other punishment by fine or imprisonment, or by both, as the Court shall award; Provided always, that if upon the trial of any person indicted for such misdemeanor, it shall be proved that he obtained the property in question in any such manner as to amount in Law to larceny, he shall not by reason thereof be entitled to be acquitted of such misdemeanor; and no such indictment shall be removable by certiorari; and no person tried for such misdemeanor shall be liable to be afterwards prosecuted for larceny upon the same facts.

XLVI. And with regard to receivers of stolen property, Be it enacted, That if any person shall receive any chattel, money, valuable security, or other property whatsoever, the stealing or taking whereof shall amount to a felony, either at common Law or by virtue of this Act, such person knowing the same to have been feloniously stolen or taken, every such receiver shall be guilty of felony, and may be indicted and convicted either as an accessory after the fact, or for a substantive felony, and in the latter case, whether the principal felon shall or shall not have been previously convicted, or shall or shall not be amenable to justice; and every such receiver howsoever convicted shall be liable, at the discretion of the Court, to be imprisoned at hard labour in the Provincial Penitentiary for any term not exceeding fourteen years, nor less than seven years, or imprisoned in any other prison or place of confinement for any term not exceeding two years: Provided always, that no person hereafter tried for receiving as aforesaid, shall be liable to be prosecuted a second time for the same offence.

XLVII. And be it enacted, That if any person shall receive any chattel, money, valuable security, or other property whatsoever, the stealing, taking, obtaining, or converting, whereof is made an indictable misdemeanor by this Act, such person knowing the same to have been wilfully stolen, taken, obtained, or converted, every such receiver shall be guilty of a misdemeanor, or may be indicted and convicted thereof, whether the person guilty of the principal misdemeanor shall or shall not have been previously convicted thereof, or shall or shall not be amenable to justice; and every such receiver shall on conviction be liable, at the discretion of the Court, to be imprisoned at hard labour in the Provincial Penitentiary, for any term not less than seven years, or to be imprisoned in any other prison or place of confinement, for any term not exceeding two years.

XLVIII. And be it enacted, That if any person shall receive any chattel, money, valuable security, or other property whatsoever, knowing the same to have been felониously or unlawfully stolen, taken, obtained or converted, every such person whether charged as an accessory after the fact to the felony, or with a substantive felony, or with a misdemeanor only, may be dealt with, tried and punished in any District, County or place in which he shall have or shall have had any such property in his possession, or in any District, County or place, in which the party guilty of the principal felony or misdemeanor may by Law be tried, in the same manner as such receiver may be dealt with, indicted, tried and punished in the District, County, or place where he actually received such property.

XLIX. And to encourage the prosecution of offenders, Be it enacted, That if any person guilty of any such felony or misdemeanor as aforesaid, in stealing, taking, obtaining, or converting, or in knowingly receiving any chattel, money, valuable security, or other property whatsoever, shall be indicted, for any offence by or on the behalf of the owner of the property, or his heir, executor, executrix, or administrator, and convicted thereof, in such case the property shall be restored to the owner or his representative; and the Court before whom any such person shall be so convicted, shall have power to award from time to time, writs of restitution for the same property, in order that the restitution thereof may be enforced in a summary manner: Provided always, that if it shall appear before any award or order made, that any valuable security shall have been bona fide paid or discharged, by some person or body corporate liable to the payment thereof, or being a negotiable instrument, shall have been bona fide taken or received by transfer or delivery, by some person or body corporate, for a just and valuable consideration, without any notice or without any reasonable cause to suspect, that the same had by any felony or misdemeanor been stolen, taken, obtained, or converted as aforesaid, in such case the Court shall not award or order the restitution of such security.

L. And be it enacted, That every person who shall corruptly take any money or reward, directly or indirectly, under pretence or on account of helping any person to any chattel, money, valuable security, or other property whatsoever, which shall by any felony or misdemeanor have been stolen, taken, obtained, or converted as aforesaid, shall (unless he cause the offender or to be apprehended and brought to trial for the same), be guilty of felony, and being convicted thereof shall be liable, at the discretion of the Court, to be imprisoned at hard labour in the Provincial Penitentiary, for any term not less than seven years, or to be imprisoned in any other prison or place of confinement for any term not exceeding two years.

LI. And be it enacted, That if any person shall publicly advertise a reward for the return of any property whatsoever, which shall have been stolen or lost, and shall in such advertisement use any words purporting that no question will be asked, or shall make use of any words in any public advertisement, purporting that a reward will be given or paid for any property which shall have been stolen or lost, without seizing or making any enquiry after the person producing such property, or shall promise or offer in any such public advertisement to return to any pawnbroker or other person, who may have bought or advanced money by way of a loan upon any property stolen or lost, the money so paid or advanced, or any other sum of money or reward for the return of such property, or if any person shall print or publish any such advertisement, in any of the above cases, every such person shall forfeit the sum of twenty pounds for every such offence, to any person who will sue for the same, by action of debt to be recovered with full costs of suit.

LII. And be it enacted, That where the stealing or taking of any property whatsoever is by this Act punishable on summary conviction, either for every offence, or for the first and second offence only, or for the first offence only, any person who shall receive any such property, knowing the same to be unlawfully obtained by, shall on conviction thereof before a Justice of the Peace, be liable for every first, second, or subsequent offence of receiving, to the same forfeiture and punishment to which a person guilty of a first, second, or subsequent offence of stealing or taking such property, is by this Act made liable.

LIII. And be it enacted, That in the case of every felony punishable under this Act, every principal in the second degree, and every accessory before the fact, shall be punishable with death or otherwise, in the same manner as the principal in the first degree is by this Act punishable; and every accessory after the fact to any felony punishable under this Act, (except only a receiver of stolen property), shall not be liable to be imprisoned for any term exceeding two years.

LIV. And be it enacted, That if any person shall, by conviction before a Justice or Justices of the Peace, be liable for every first, second or subsequent offence of aiding, abetting, counselling, or procuring, to the same forfeiture and punishment to which a person guilty of a first, second, or subsequent offence as a principal offender is by this Act made liable.

LV. And for more effectual apprehension and discovery of all offenders punishable under this Act, Be it enacted, That any person found committing any offence punishable either upon indictment, or upon summary conviction, by virtue of this Act, may be immediately apprehended without a warrant, by any Peace Officer, or by the owner of the property, or with respect to which the offence shall be committed, or by the servant of any person authorized by such owner, and forthwith taken before some neighbouring Justice of the Peace, to be dealt with according to Law, and if any credible witness shall prove upon oath before a Justice of the Peace, that there is reasonable cause to suspect that any property whatsoever, or with respect to which any such offence shall have been committed, is in any dwelling house, outhouse, garden, yard, croft, or other place or places, the Justice may grant a warrant to search such dwelling-house, out-house, garden, yard, croft, or other place or places for such property, as in the case of stolen goods; and any person to whom any property shall be offered to be sold, pawned, or delivered, if he shall have reasonable cause to suspect that any such offence has been committed, or prompted with respect to such property, is hereby authorized, and if in his power is required to apprehend and forthwith to carry before a Justice of the Peace, the party offering the same, together with such property, to be dealt with according to Law.

LVI. And be it enacted, That the prosecution of every offence punishable on summary conviction under this Act, shall be commenced within three calendar months after the commission of the offence and not otherwise; and the evidence of the party aggrieved shall be admitted in proof of the offence.

LVII. And for the more effectual prosecution of all offences punishable on summary conviction under this Act, Be it enacted, That where any person shall be charged on the oath of a credible witness, before any Justice of the Peace, with any such offence, the Justice may summon the person charged, to appear at a time and place to be named in the summons; and if he shall not appear accordingly, then (upon proof of the due service of the summons upon such person by delivering the same to him personally, or by leaving the same at his usual place of abode), the Justice may either proceed ex parte and determine the case aspers, or issue his warrant for apprehending such person and bringing him before himself, or some other Justice of the Peace for the same District, before whom the charge shall be made; may (if he shall see fit) without any previous summons (unless where otherwise specially directed), issue such a warrant; and the Justice or Justices before whom the person charged shall appear or be brought, shall proceed to hear and determine the case.

LVIII. And with regard to the application of all forfeitures and penalties upon summary convictions under this Act, Be it enacted, That every sum of money which shall be forfeited for, or as the value of any property stolen or taken, or for, or as the amount of any injury done, (such value or amount to be assessed in each case by the convicting Justice or Justices), shall be paid to the party aggrieved, if known, except where such party shall have been examined in proof of the offence, and in that case, or where the party aggrieved is unknown, such sum shall be applied in the same manner as a penalty: Provided always, that where several persons shall join in the commission of the same offence, and shall, upon conviction thereof, each be adjudged to forfeit a sum equivalent to the value of the property, or to the amount of the injury done, in every such case no further sum shall be paid to the party aggrieved than that which shall be forfeited by one of such offenders only, and the corresponding sum or sums, forfeited by the other offender or offenders, shall be applied in the same manner as any penalty imposed by a Justice of the Peace as hereinbefore directed to be applied.

LIX. And be it enacted, That in every case of a summary conviction under this Act, where the sum which shall be forfeited for the value of the property stolen or taken, or for the amount of the injury done, or which shall be imposed as a penalty by any Justice or Justices, together with the costs, if awarded, (which costs such Justice or Justices is and are hereby authorized to award, if he or they shall think fit, in any case of a summary conviction under this Act) shall not be paid either immediately after the conviction, or within such period as the Justice or Justices shall at the time of the conviction appoint, which he or they is and are hereby authorized to appoint, it shall be lawful for the convicting Justice or Justices (unless where otherwise specially directed), to commit the offender to the Common Gaol or House of Correction, there to be imprisoned only, or to be imprisoned and kept to hard labour, according to the discretion of the Justice or Justices, for any term not exceeding two calendar months, where the amount of the sum forfeited, or of the penalty imposed, or of both, is the case may be, together with the costs, shall not exceed five pounds, and for any term not exceeding six calendar months, where the amount with costs shall exceed five pounds, and shall not exceed ten pounds, the commitment to be determinable in such of the cases aforesaid, upon payment of the amounts and costs.

LX. Provided always, and be it enacted, That where any person shall be summarily convicted before a Justice or Justices of the Peace, of any offence against this Act, and it shall be a first conviction, it shall be lawful for the Justice or Justices, if he or they shall see fit, instead of committing the offender forthwith on the conviction, to take security by the recognizance of the offender himself in a sum not exceeding ten pounds, with or without a surety or sureties, conditioned for his appearance at the next General Quarter Sessions of the Peace to be holden in and for the District, County, or Place wherein the offence was committed, or in which the offender shall be apprehended, or in which he shall be in custody at the time when such security is taken, and to be then and there prosecuted by indictment for the offence, and to receive and abide the judgment of the Court thereupon; and in the meantime to keep the peace and be of good behaviour; and in case the offender shall not be forthwith committed on such conviction, the Justice or Justices shall certify upon the conviction, the fact of such recognizance having been entered into, and the sum and conditions thereof; and if the offender shall fail to appear at the Sessions, or shall appear and not duly perform the conditions of the recognizance, the Court shall cause the recognizance to be estreated into the Crown Office, and shall cause the same to be prosecuted and recovered with costs; and the same when recovered shall be paid over to the Treasurer of the District, to be applied in like manner as other fines and forfeitures imposed by the Court.

LXI. And be it enacted, That in every case of conviction of any offence punishable upon summary conviction by virtue of this Act, there shall have paid the sum adjudged to be paid, together with costs, if any, not allowed under such conviction, or shall have received a remission thereof from the Crown, or shall have suffered the imprisonment awarded for non-payment thereof, or the imprisonment awarded in the first instance, or shall have been discharged from his conviction in the manner provided in every such case he shall be released from all further or other proceedings for the same cause.

LXII. And be it enacted, That the Justice or Justices before whom any person shall be convicted of any offence against this Act, may cause the conviction to be drawn up in the following form of words, or in any other form of words to the same effect, as the case may require, (that is to say),

"Be it remembered, that on the day of in the year of our Lord at in the District of (or as the case may be) A. O. is convicted before me (or us) J. P., one of Her Majesty's Justices (or before us J. P. and J. P., Justices) of the Peace for the said District, for that he the said A. O. did (specify the offence, and the time and place when and where the same was committed, as the case may be, and so as to avoid conviction twice for the same offence), and I, the said J. P., (or we the said J. P. and J. P.) adjudge the said A. O. for his said offence to be imprisoned in the (or, to be imprisoned in the and there kept to hard labour) for the space of (or, to forfeit and pay state the penalty actually imposed, as the penalty and also the value of the property stolen, indicating in what manner, or the amount of the injury done, as the case may be) and (in any case where costs shall be awarded) that he pay the said sum for costs, and in default of his forthwith payment of the said sum (or sums) to be imprisoned in the or be imprisoned in the and there kept to hard labour for the space of unless the said sum (or sums) shall be sooner paid, and we (I) do order that the said sum (or sums) shall be paid by the said A. O., to or before the day of and that the said sum of (i. e. the penalty only) shall be paid to me, (or us, the convicting Justice or Justices,) and that the sum of (i. e. the value of the articles stolen, or the amount of the injury done) shall be paid to C. D., (the party aggrieved, unless he is unknown or has been examined in proof of the offence, in which case state that fact), and that (if the whole like the penalty as before) out of the Justice or Justices shall think proper to award the complainant his costs) that

and order that the said sum of ... for costs, shall be paid to C. D. (the complainant). Given under my hand and seal, (or our hands and seals) the day and year first above mentioned."

LXIV. And be it enacted, That in all cases where by this Act two or more Justices of the Peace are authorized and required to hear and determine any complaint, one Justice shall be competent to receive the original information or complaint, and to issue the summons or warrant requiring the parties to appear before two or more Justices of the Peace; and after examination upon oath into the merits of the said complaint, and the adjudication thereupon by any such two Justices being made, all and every the subsequent proceedings to enforce obedience thereto, or otherwise, whether respecting the penalty, fine, imprisonment, costs, or other matter or thing relating to the offence, may be enforced by either of the said Justices, or by any other Justice of the Peace for the same District, County, City, Town or place in such and the like manner as if done by the same two Justices who so heard and adjudged the said complaint; and where the original complaint or information shall be made to any Justice or Justices of the Peace, different from the Justice or Justices before whom the same shall be heard and determined, the form of conviction shall be made conformable and according to the fact.

LXV. And be it enacted, That in all cases where the sum adjudged to be paid upon any summary conviction shall exceed five pounds, or the imprisonment adjudged shall exceed one calendar month, or the conviction shall take place before one Justice only, any person who shall think himself aggrieved by any such conviction, may appeal to the next Court of General or Quarter Sessions which shall be holden, not less than twelve days after the day of such conviction, for the District, County or place wherein the cause of complaint shall have arisen: Provided that such person shall give to the complainant a notice in writing of such appeal, and of the cause and matter thereof, within three days after such conviction, and seven clear days at the least before such Sessions; and shall also either remain in custody until the Sessions, or enter into recognizance with two sufficient sureties before a Justice of the Peace, conditioned personally to appear at the said Sessions, and to try such appeal, and to abide the judgment of the Court thereupon, and to pay such costs as shall be by the Court awarded; and on such being given, and such recognizance being entered into, the Justice before whom the same shall be entered into, shall liberate such person, if in custody, and the Court at such Sessions shall hear and determine the matter of the appeal, and shall make such order therein, with or without costs to either party, as to the Court shall seem meet; and in case of the dismissal of the appeal, or the affirmance of the conviction the Court shall order and adjudge the offender to be punished according to the conviction, and to pay such costs, if any, as shall be awarded, and shall, if necessary, issue process for enforcing such judgment.

LXVI. And be it enacted, That every Justice of the Peace before whom any person shall be convicted of any offence against this Act, shall transmit the conviction to the next Court of General or Quarter Sessions which shall be holden for the District, County or place wherein the offence shall have been committed, there to be kept by the proper Officer, among the Records of the Court; and upon any indictment or information against any person for a subsequent offence, a copy of such conviction, certified by the proper Officer of the Court, or proved to be a true copy, shall be sufficient evidence to prove a conviction for the former offence, and the conviction shall be presumed to have been unappealed against, until the contrary be shewn.

LXVII. And for the protection of persons acting in the execution of this Act, Be it enacted, That all actions and prosecutions to be commenced against any person for any thing done in pursuance of this Act, shall be laid and tried in the District, County or place where the fact was committed, and shall be commenced within six calendar months after the fact committed, and not otherwise; and notice in writing of such action and of the cause thereof, shall be given to the Defendant, one calendar month at least before the commencement of the action; and in any such action the defendant may plead the general issue, and give this Act and the special matter in evidence, at any trial to be had thereupon; and no plaintiff shall recover in any such action, if tender of sufficient amends shall have been made before such action brought, or if a sufficient sum of money shall have been paid into Court after such action brought by or on behalf of the defendant; and if a verdict shall pass for the defendant, or the plaintiff shall become non-suit or discontinue any such action, after issue joined, or if upon demurrer or otherwise judgment shall be given against the plaintiff, the defendant shall recover his full costs as between Attorney and Client, and have the like remedy for the same as any defendant hath by law in other cases; and though a verdict shall be given for the plaintiff in any such action, such plaintiff shall not have costs against the defendant, unless the Judge before whom the trial shall be had shall certify his approbation of the action, and of the verdict obtained thereupon.

LXVIII. And be it enacted, that if any person having stolen or otherwise unlawfully taken any chattle, money, valuable security, or other property whatsoever, the stealing or unlawfully taking whereof is made punishable by indictment, by any of the provisions of this Act, in any part of Her Majesty's dominions, shall afterwards have the same property in his possession in any part of this Province, he may be dealt with, indicted, tried and punished for such offence, under this Act, in that part of this Province where he shall so have such property, in the same manner as if he had actually stolen or unlawfully taken it in that part; and if any person in any part of this Province shall receive or have any chattel, money, valuable security, or other property whatsoever, which shall have been stolen or otherwise unlawfully taken, in any other part of Her Majesty's dominions, such person knowing the said property to have been stolen or otherwise unlawfully taken, he may be dealt with, indicted, tried and punished for such offence, in that part of this Province where he shall receive or have the stolen property, in the same manner as if it had been originally stolen or unlawfully taken, in that part of this Province as aforesaid.

LXIX. And be it enacted, That all fines, forfeitures, and penalties imposed by this Act, and all sums expressed as the value of any goods, chattels or other property herein mentioned, shall be deemed and taken to be current money of this Province.

LXX. And be it enacted, That all Acts, or parts of Acts, or provisions of Law, in force in this Province, or any part thereof, immediately before the time when this Act shall come in force, which shall be inconsistent with, or contradictory to this Act, or which make any provision in any matter provided for by this Act, other than such as is hereby made in such matter, shall, from and after the time when this Act shall come into force, be and they are hereby repealed, except in so far as may relate to any offence committed before the said time, which shall be dealt with and punished as if this Act had not been passed.

CAP. XXVI.

An Act for consolidating and amending the Laws in this Province relative to Malicious Injuries to Property.

[18th September, 1841.]

WHEREAS it is expedient to amend and consolidate the provisions contained in various Statutes now in force in this Province relative to Malicious Injuries to Property, Be it therefore enacted by the Queen's Most Excellent Majesty, by and with the advice and consent of the Legislative Council and of the Legislative Assembly of the Province of Canada, constituted and assembled by virtue of, and under the authority of an Act passed in the Parliament of the United Kingdom of Great Britain and Ireland, intituled, "*An Act to Re-unite the Provinces of Upper and Lower Canada, and for the Government of Canada*;" and it is hereby enacted by the authority of the same, That this Act shall commence from and after the first day of January, one thousand eight hundred and forty-two.

II. And be it enacted, That whosoever shall unlawfully and maliciously set fire to any dwelling-house, any person being therein, shall be guilty of felony, and being convicted thereof shall suffer death.

III. And be it enacted, That whosoever shall unlawfully and maliciously set fire to any Church, Chapel, or Meeting-House, for the exercise of any mode or form of religious worship whatever, or shall unlawfully and maliciously set fire to any House, Stable, Coach-house, Out-house, Warehouse, Office, Shop, Mill, Malt-house, Hop-oast, Barn, or Granary, or to any building or erection used in carrying on any trade or manufacture, or any branch thereof, whether the same or any of them respectively, shall then be in the possession of the offender, or in the possession of any other person, shall be guilty of felony, and being convicted thereof shall be liable, at the discretion of the Court, to be imprisoned at hard labour in the Provincial Penitentiary, for the term of his natural life, or for any term not less than seven years, or to be imprisoned in any other prison or place of confinement, for any term not exceeding two years.

IV. And be it enacted, That if any person shall unlawfully and maliciously cut, break, or destroy, or damage with intent to destroy, or to render useless any goods or article of silk, woollen, linen, or cotton, or of any one or more of those materials, mixed with each other, or mixed with any other material, or any frame-work knitted piece, stocking, hose, or lace respectively, being in the loom, or frame, or on any machine or engine, or on the rack or tenters, or in any stage, process, or progress of manufacture; or shall unlawfully and maliciously cut, break, or destroy, or damage with intent to destroy, or to render useless any warp or shute of silk, woollen, linen, or cotton, or of any one or more of those materials mixed with each other, or mixed with any other material, or any loom, frame, machine, engine, rack, tackle, or implement, whether fixed or moveable, prepared for or employed in carding, spinning, throwing, weaving, fulling, shearing, or otherwise manufacturing any such goods or materials, or any part or parts thereof respectively; or shall unlawfully and maliciously cut, break, or destroy, or damage with intent to destroy, or render useless any frame, machine, or engine, whether fixed or moveable, prepared for or employed in any manufacture whatsoever, (except the manufacture of silk, woollen, linen, or cotton goods, or goods of any two or more of those materials mixed with each other, or mixed with any other material, or any frame-work knitted piece, stocking, hose, or lace); every such offender shall be guilty of felony, and being convicted thereof shall be liable, at the discretion of the Court, to be imprisoned at hard labour in the Provincial Penitentiary, for any term not less than seven years, or to any other prison or place of confinement for any term not exceeding two years.

V. And be it enacted, That if any persons, riotously and tumultuously assembled together to the disturbance of the public peace, shall unlawfully and with force demolish, pull down, or destroy, or begin to demolish, pull down, or destroy any Church, Chapel, or Meeting-House, or the enclosure of any mode or form of religious worship, or any House, Stable, Coach-House, Out-House, Warehouse, Office, Shop, Mill, Malt-House, Hop-oast, Barn, or Granary, or any building or erection used in carrying on any trade or manufacture, or any branch thereof, or any machinery, whether fixed or moveable, prepared for or employed in any manufacture, or in any branch thereof, every such offender shall be guilty of felony, and being convicted thereof shall be liable, at the discretion of the Court, to be imprisoned at hard labour in the Provincial Penitentiary, for the term of his natural life, or for any term not less than seven years, or to be imprisoned in any other prison or place of confinement, for any term not exceeding two years.

VI. And be it enacted, That whosoever shall unlawfully and maliciously cut, break, or destroy, or damage with intent to destroy or render useless, any threshing machine, or any machine or engine, whether fixed or moveable, prepared or used for threshing or winnowing any such grain or pulse, or for making or preparing any meal or flour from any such grain or pulse, or any part of any such machine or engine, or shall unlawfully and maliciously put or throw any sand, dirt, or other thing into any such machine or engine, with intent to obstruct, hinder or prevent the working thereof, shall be guilty of felony, and being convicted thereof shall be liable, at the discretion of the Court, to be imprisoned at hard labour in the Provincial Penitentiary, for any term not less than seven years, or to be imprisoned in any other prison or place of confinement, for any term not exceeding two years.

VII. And be it enacted, That whosoever shall unlawfully and maliciously destroy any part of any Ship or Vessel, which shall be building, lying or being within any Dock, or upon any Navigable River or Canal, or Creek or Basin, or any Timber or Materials there lying for the building, repairing, or equipping any such Ship or Vessel, or any Goods or Materials there lying for the loading or unloading any such Ship or Vessel, or any Dock, Quay, Wharf, Bridge, Jetty, Gangway, Crane, Scaffold, Shed, Building or Erection, upon or adjoining to any such Dock, Quay, Wharf, Bridge, Jetty, Gangway, Crane, Scaffold, Shed, Building or Erection, or any Steam Engine or Machinery belonging to any such Dock, Quay, Wharf, Bridge, Jetty, Gangway, Crane, Scaffold, Shed, Building or Erection, or any Rope, Cable, Buoy, Mooring, Anchor, Sail, Oar, Capstan, Windlass, Block, Crab, Pump, Fire-Engine, Scale, Weight, Lamp or Light, or any Fishing Net or Fishing Boat, or any Goods or Materials in any such Fishing Boat, every such offender shall be guilty of felony, and being convicted thereof shall be liable, at the discretion of the Court, to be imprisoned at hard labour in the Provincial Penitentiary, for the term of his natural life, or for any term not less than seven years, or to be imprisoned in any other prison or place of confinement, for any term not exceeding two years.

VIII. And be it enacted, That whosoever shall unlawfully exhibit any false light or signal, with intent to bring any Ship or Vessel into danger, or shall unlawfully and maliciously do any thing to the immediate loss or destruction of any Ship or Vessel in distress, shall be guilty of felony, and being convicted thereof shall suffer death.

IX. And be it enacted, That whosoever shall unlawfully and maliciously set fire to or in any wise destroy any Ship or Vessel, whether the same be completed or in an unfinished state, or shall unlawfully and maliciously set fire to, cast away, or in anywise destroy any Ship or Vessel, with intent thereby to prejudice any owner or part-owner of such Ship or Vessel, or of any goods on board the same, or any person that hath underwritten or shall underwrite any policy of Insurance upon such Ship or Vessel, or on the freight thereof, or upon any goods on board the same, shall be guilty of felony, and being convicted thereof shall be liable, at the discretion of the Court, to be imprisoned at hard labour in the Provincial Penitentiary, for the term of his natural life, or for any other term not less than seven years, or to be imprisoned in any other prison or place of confinement for any term not exceeding two years.

X. And be it enacted, That whosoever shall, by force, prevent or impede any person endeavouring to save his life, from any Ship or Vessel which shall be in distress, or wrecked, stranded or cast on shore, or any Goods, Merchandize, or Articles belonging to such Ship or Vessel, shall be guilty of felony, and being convicted thereof shall be liable, at the discretion of the Court, to be imprisoned at hard labour in the Provincial Penitentiary, for the term of his natural life, or for any term not less than seven years, or to be imprisoned in any other prison or place of confinement for any term not exceeding two years.

XI. And be it enacted, That whosoever shall unlawfully and maliciously destroy any part of any Ship or Vessel which shall be aground or afloat, or any Goods, Merchandize, or Articles belonging to such Ship or Vessel, shall be guilty of felony, and being convicted thereof shall be liable, at the discretion of the Court, to be imprisoned at hard labour in the Provincial Penitentiary, for any term not less than seven years, or to be imprisoned in any other prison or place of confinement, for any term not exceeding two years.

XII. And be it enacted, That if any person shall unlawfully and maliciously break down, or cut down any sea bank or sea wall, or the bank or wall of any river, canal, or marsh, whereby any land shall be overflowed or damaged, or shall be in danger of being so, or shall unlawfully and maliciously throw down, level or otherwise destroy any lock, sluice, flood-gate, or other work on any navigable river or canal, every such offender shall be guilty of felony, and being convicted thereof, shall be imprisoned for any term not exceeding four years; and if any person shall unlawfully and maliciously cut off, draw up or remove any piles, chalk, or other materials fixed in the ground and used for securing any sea bank or sea wall, or the bank or wall of any river, canal, or marsh, or shall unlawfully and maliciously open or draw up any floodgate, or do any other injury or mischief to any navigable river or canal, with intent, and so as thereby to obstruct or prevent the navigating, completing, or maintaining the navigation thereof, every such offender shall be guilty of felony, and being convicted thereof shall be imprisoned for any term not exceeding two years.

XIII. And be it enacted, That if any person shall unlawfully and maliciously pull down, or in any wise destroy any public bridge, or do any injury, with intent, and so as thereby to render such bridge or any part thereof dangerous or impassable, every such offender shall be guilty of felony, and being convicted thereof shall be imprisoned for any term not exceeding four years.

XIV. And be it enacted, That if any person shall unlawfully and maliciously throw down, level, or otherwise destroy, in whole or in part, any turnpike-gate, or any wall, chain, rail, post, bar, or other fence, belonging to any turnpike-gate, or put up or erected to prevent passengers passing to without paying any toll directed to be paid by any Act or Acts, Ordinance or Ordinances relating thereto, in force in this Province, or any house, building, or weighing engine, erected for the better collection, ascertainment, or security of any such toll, every such offender shall be guilty of a misdemeanor, and being convicted thereof shall be punished accordingly.

XV. And be it enacted, That if any person shall unlawfully and maliciously break down or otherwise destroy, the dam of any fish pond, or of any water which shall be private property, or in which there shall be any private right of fishery, with intent thereby to take or destroy any of the fish in such pond or water, or so as thereby to cause the loss or destruction of any of the fish, or shall unlawfully and maliciously put any lime or other noxious material in any such pond or water with intent thereby to destroy any of the fish therein, or shall unlawfully and maliciously break down or otherwise destroy the dam of any mill pond, every such offender shall be guilty of a misdemeanor, and being convicted thereof shall be punished accordingly.

XVI. And be it enacted, That if any person shall unlawfully and maliciously kill, maim, or wound any cattle, or shall unlawfully and maliciously cut out the tongue, put out the eye, cut off the ear, or mutilate any part of the body of any cattle, with intent in any of the cases aforesaid, every such offender shall be guilty of felony, and being convicted thereof shall be liable, at the discretion of the Court, to be imprisoned at hard labour in the Provincial Penitentiary, for any term not less than seven years, or to be imprisoned in any other prison or place of confinement, for any term not exceeding two years.

XVII. And be it enacted, That if any person shall unlawfully and maliciously, but otherwise than by killing, maiming or wounding, kill, maim or wound any cattle, or shall unlawfully and maliciously cut out the tongue, put out the eye, cut off the ear, or mutilate any part of the body of any cattle, with intent to steal the same, or to render the flesh thereof unfit for food, every such offender shall be guilty of felony, and being convicted thereof shall be liable, at the discretion of the Court, to be imprisoned at hard labour in the Provincial Penitentiary, for any term not less than seven years, or to be imprisoned in any other prison or place of confinement, for any term not exceeding two years.

XVIII. And be it enacted, That if any person shall unlawfully and maliciously, but otherwise than by killing, maiming or wounding, kill, maim or wound any cattle, or shall unlawfully and maliciously cut out the tongue, put out the eye, cut off the ear, or mutilate any part of the body of any cattle, with intent only to disfigure the same, every such offender shall be guilty of a misdemeanor, and being convicted thereof shall be punished accordingly; and if any person shall unlawfully and maliciously use, break, cut down, or otherwise destroy or injure the whole or any part of any tree, sapling, or shrub, or any underwood, respectively growing in any park, pleasure-ground, garden, orchard, or avenue, or in any ground adjoining or belonging to any dwelling-house, every such offender shall be guilty of a misdemeanor, and being convicted thereof shall be punished accordingly; and if any person shall unlawfully and maliciously use, break, cut down, or otherwise destroy or injure the whole or any part of any tree, sapling, or shrub, or any underwood, respectively growing elsewhere than in any of the situations aforesaid, the amount of every such offender's conviction for the whole or any injury done shall not exceed the sum of five pounds, and he shall be guilty of a misdemeanor, and being convicted thereof shall be punished accordingly.

XIX. And be it enacted, That if any person shall unlawfully and maliciously cut, break, bark, root up, or otherwise destroy or damage the whole or any part of any tree, sapling, or shrub, or any underwood, whatsoever growing, the same may be respectively proved, the injury so done being to the amount of one shilling at the least, every such offender, being convicted thereof before a Justice of the Peace, shall forfeit and pay over and above the amount of the injury done such sum of money, not exceeding one pound, as to the Justice shall seem meet.

XX. And be it enacted, That if any person shall unlawfully and maliciously cut, break, destroy or damage with intent to destroy, any garden fruit, or vegetable production, growing in any garden, orchard, nursery ground, pleasure-ground, green-house, or conservatory, or any work of wonder, being contained therein, every such offender, being convicted thereof before a Justice of the Peace, shall forfeit and pay over and above the amount of the injury done such sum of money not exceeding five pounds, as to the Justice shall seem meet.

XXI. And be it enacted, That if any person shall unlawfully and maliciously cut, break, destroy or damage with intent to destroy, any cultivated root or plant used for the food of man or beast, or for medicine, or for distilling or for dyeing, or for or in the course of any manufacture, and growing in any land, open or inclosed, not being a garden, orchard or nursery ground, every such offender, being convicted thereof before a Justice of the Peace, shall forfeit and pay over and above the amount of the injury done, such sum of money not exceeding twenty shillings as to the Justice shall seem meet.

XXII. And be it enacted, That if any person shall unlawfully and maliciously cut, break, throw down, or in any wise destroy any fence of any description whatsoever, or any rail, stile or gate, or any part thereof respectively, every such offender, being convicted before a Justice of the Peace, shall forfeit and pay

XXV. And be it enacted, That if any person shall wilfully or maliciously commit any damage or injury, or suffer to be committed any such damage or injury to any real or personal property whatsoever, either of a public or private nature, for which no remedy or punishment is hereinbefore provided, every such person being convicted thereof before a Justice of the Peace, shall forfeit and pay such sum of money as shall appear to the Justice to be a reasonable compensation for the damage, injury or spoil so committed, not exceeding the sum of five pounds, which sum of compensation, in case of private property, shall be paid to the party aggrieved, except where such party shall have been examined in proof of the offence; and in such case, or in the case of property of a public nature, the money shall be applied in such manner as every penalty imposed by a Justice of the Peace, under this Act, is hereinafter directed to be applied: Provided always, that nothing herein contained shall extend to any case where the party trespassing acted under a fair and reasonable supposition that he had a right to do the act complained of.

XXVI. And be it enacted, That every punishment and forfeiture by this Act imposed on any person maliciously committing any offence, whether the same be punishable upon indictment, or upon summary conviction, shall equally apply and be enforced, whether the offence be committed from malice conceived against the owner of the property in respect of which it shall be committed or otherwise.

XXVII. And be it enacted, That in the case of every felony punishable under this Act, every principal in the second degree, and every accessory before the fact, shall be punishable with death, or otherwise, in the same manner as the principal in the first degree is by this Act punishable; and every accessory after the fact to any felony punishable under this Act, shall, on conviction, be liable to be imprisoned for any term not exceeding two years; and every person who shall aid, abet, counsel, or procure the commission of any misdemeanor punishable under this Act, shall be liable to be indicted and punished as a principal offender.

XXVIII. And be it enacted, That where any person shall be convicted of any indictable offence punishable under this Act, for which imprisonment may be awarded, it shall be lawful for the Court to sentence the offender to be imprisoned, or to be imprisoned and kept to hard labour, in the Common Gaol or House of Correction, and also to direct that the offender shall be kept in solitary confinement for any portion or portions of such imprisonment, or of such imprisonment with hard labour, not exceeding one month at any one time, and not exceeding three months in any one year, as to the Court in its discretion shall seem meet.

XXIX. And for the more effectual apprehension of all offenders against this Act, be it enacted, That any person found committing any offence against this Act, whether the same be punishable upon indictment or upon summary conviction, may be immediately apprehended, without a warrant, by any Peace Officer or the owner of the property injured, or his servant, or any person authorized by him, and forthwith taken before some neighbouring Justice of the Peace, to be dealt with according to law.

XXX. And be it enacted, That the prosecution of every offence punishable on summary conviction under this Act, shall be commenced within three calendar months after the commission of the offence, and not otherwise; and the evidence of the party aggrieved shall be admitted in proof of the offence, and also the evidence of any inhabitant of the District, County or place in which the offence shall have been committed, notwithstanding any forfeiture or penalty incurred by the offence may be payable to any public fund of such District, County, or place.

XXXI. And for the more effectual prosecution of all offences punishable on summary conviction under this Act, be it enacted, That upon any person being charged on the oath of a credible witness before any Justice of the Peace, with any such offence, the Justice may summon the person charged to appear at a certain time and place to be named in such summons, and if he shall not appear accordingly, then upon proof of the due service of the summons upon such person, or delivering the same to him personally, or by leaving the same at his usual place of abode, the Justice may either proceed to hear and determine the case ex parte, or issue his warrant for apprehending such person, and bringing him before himself, or some other Justice of the Peace; or the Justice before whom the charge shall be made may, if he shall so think fit, when any previous summons (unless where this Act is especially directed) issue such warrant; and the Justice before whom the person charged shall appear, or be brought, shall proceed to hear and determine the case.

XXXII. And be it enacted, That where any offence is by this Act punishable on summary conviction, any person who shall aid, abet, counsel, or procure the commission of such offence, shall, on conviction before a Justice of the Peace, be liable for every such offence of aiding, abetting, counselling, or procuring, to the same forfeitures and punishment to which a person guilty of such offence as a principal offender is by this Act made liable.

XXXIII. And with regard to the application of all forfeitures and penalties upon summary convictions under this Act: Be it enacted, that every sum of money which shall be forfeited for the amount of any injury done, (such amount to be ascertained in each case by the convicting Justice) shall be paid to the party aggrieved, if known, except where such party shall have been examined in proof of the offence; and in that case, or where the party aggrieved is unknown, such sum shall be applied in the same manner as a penalty; and every sum which shall be imposed as a penalty by any Justice of the Peace, whether in addition to such amount or otherwise, shall be paid to the convicting Justice: Provided always, that where several persons shall join in the commission of the same offence, and shall upon conviction thereof, each be adjudged to forfeit a sum equivalent to the amount of the injury done, no more than such sum shall be paid to the party aggrieved than that which shall be forfeited by one of such offenders only, and the corresponding sum or sums forfeited by the other offender or offenders together with all penalties, shall be applied in the same manner as any penalty is by law directed to be applied.

XXXIV. And be it enacted, That in every case of a summary conviction under this Act, where the sum which shall be forfeited for the amount of the injury done, or which shall be imposed as a penalty by the Justice, shall not be paid, either immediately after the conviction, or within such period as the Justice shall, at the time of conviction, appoint, it shall be lawful for the convicting Justice, (unless where otherwise specially directed) to commit the offender to the common gaol or house of correction, there to be imprisoned only, or to be imprisoned and kept to hard labour, according to the discretion of the Justice, for any term not exceeding two calendar months, where the amount of the sum forfeited or of the penalty imposed, or of both (as the case may be) together with the costs, shall not exceed five pounds; and for any term not exceeding four calendar months where the amount with the costs shall exceed five pounds, and not exceed ten pounds; and for any term not exceeding six calendar months where the amount with costs shall exceed ten pounds; the commitment to be determinable in each of the cases aforesaid upon the payment of the amount and costs.

XXXV. Provided always, and be it enacted, that where any person shall be summarily convicted before a Justice of the Peace of any offence against this Act, and it shall be a first conviction, it shall be lawful for the Justice, if he shall so think fit, instead of adjudging the offender to the penalty hereinbefore mentioned for such offence, to direct that the offender shall be discharged upon his entering into a recognizance, with or without a surety or sureties, in the discretion of the Justice, in such sum as he shall think fit, conditioned for his appearance at the next General Quarter Sessions of the Peace, which may happen in the District, County or place wherein the offence was committed, and to abide such judgment as the Court may think fit to give thereupon, and to be then and there publicly called upon his recognizance; and if the offender shall appear at the said Sessions, and shall then and there enter into such recognizance, with or without a surety or sureties, as the Court shall require, *videlicet*:—

"Be it remembered that on the day of in the year of our Lord at in the District *(or City, &c.)* as the case may be) A. O. is convicted before me J. P. one of Her Majesty's Justices of the Peace for the said District *(or City, &c.)* for that he the said A. O. did *(specify the offence and the time and place when and where the same was committed as the case may be,)* and I the said J. P. adjudge the said A. O. for his said offence to be imprisoned in the for to be imprisoned in the and there kept to hard labour), for the space of *(or)* I adjudge the said A. O. for his said offence to forfeit and pay *(here state the penalty usually imposed, or state the penalty and also the amount of the injury done as the case may be,)* and also to pay the sum of for costs, and in default of immediate payment of the said sums, to be imprisoned in the for to be imprisoned in the and there kept to hard labour) for the space of unless the said sums shall be sooner paid, for, and I order that the said sums shall be paid by the said A. O. on or before the day of and I direct that the said sum of *(i. e. the penalty only)* shall be paid to me the convicting Justice, and that the said sum of *(i. e. the sum for the amount of the injury done)* shall be paid to C. D. *(the party aggrieved, unless he be unknown, or has been examined in proof of the offence, in which case state that fact and dispose of the whole like the penalty as before)*, and I order that the said sum of for costs, shall be paid to *(the complainant)*.

Given under my hand and seal the day and year first above mentioned.

XXXVI. And be it enacted, That in all cases where the sum adjudged to be paid on any summary conviction shall exceed five pounds, or the imprisonment adjudged shall exceed one calendar month, or the conviction shall take place before one Justice only, any person who shall think himself aggrieved by any such conviction may appeal to the next Court of General or Quarter Sessions which shall be holden, not less than twelve days after the day of such conviction, for the District, County, or place wherein the cause of complaint shall have arisen: Provided that such person shall give to the complainant a notice in writing of such appeal, and of the cause and matter thereof, within three days after such conviction, and seven clear days at the least before such Sessions, and shall also either remain in custody until the

said Sessions, or enter into a recognizance, with two sufficient sureties, before a Justice of the Peace, conditioned personally to appear at the said Sessions, and to try such appeal, and to abide the judgment of the Court thereupon, and to pay such costs as shall be by the Court awarded; and upon such notice being given, and such recognizance being entered into, the Justice before whom the same shall be entered into shall thereby suspend the execution of such conviction, if in custody, and the Court, at such Sessions shall hear and determine the matter of the appeal, and shall make such order thereon, with or without costs to either party, as to the Court shall seem meet; and in case of the dismissal of the appeal or the affirmance of the conviction, shall order and adjudge the offender to be punished according to the conviction, and to pay such costs as shall be awarded, and shall, if necessary, issue process for enforcing such judgment.

XXXIX. And be it enacted, That every Justice of the Peace, before whom any person shall be convicted of any offence against this Act, shall transmit the conviction to the next Court of General or Quarter Sessions which shall be holden for the District, or Inferior District, County or place wherein the offence shall have been committed, there to be kept by the proper Officer among the Records of the Court; and upon any indictment or information against any person for a subsequent offence, a copy of such conviction, certified by the proper Officer of the Court, or proved to be a true Copy, shall be sufficient evidence to prove a conviction for the former offence, and the conviction shall be presumed to have been unappealed against, until the contrary be shown.

XL. And for the protection of persons acting in the execution of this Act, be it enacted, That all actions and prosecutions to be commenced against any person for any thing done in pursuance of this Act, shall be laid and tried in the District, or Inferior District, where the fact was committed, and shall be commenced within six calendar months after the fact committed, and not otherwise; and notice in writing of such action, and of the cause thereof, shall be given to the defendant, one calendar month at least before the commencement of the action; and in any such action the defendant may plead the general issue, and give this Act and the special matter in evidence; at any trial to be had thereupon; and no plaintiff shall recover in any such action, if tender of sufficient amends shall have been made before such action brought, or if a sufficient sum of money shall have been paid into Court after such action brought by or on behalf of the defendant; and if a verdict shall pass for the defendant, or the plaintiff shall become non-suit, or discontinue any such action after issue joined, or if upon demurrer, or otherwise, judgment shall be given against the plaintiff, the defendant shall recover his full costs, as between Attorney and Client, and have the like remedy for the same as any defendant hath by Law in other cases; and though a verdict shall be given for the plaintiff in any such action, such plaintiff shall not have costs against the defendant, unless the Judge before whom the trial shall be shall certify his approbation of the action, and of the verdict obtained thereupon.

XLI. And be it enacted, that all fines, forfeitures and penalties imposed by this Act, and all sums expended at the value of any goods, chattels, or other property herein mentioned, shall be deemed and taken to be sterling money of this Province.

XLII. And be it enacted, that all Acts or parts of Acts, or provisions of Law in force in this Province or any part thereof immediately before the time when this Act shall come into force, which shall be inconsistent with or contradictory to this Act, or which make any provision in any matter provided for by this Act, other than such as is hereby made in such matter, shall from and after the time when this Act shall come into force, be, and they are hereby repealed, except in so far as may relate to any offence committed before the said time, which shall be dealt with and punished as if this Act had not been passed.

CAP. XXIX.

An Act for levying a certain rate or duty on Bank Notes, issued and in Circulation in this Province.

(18th September, 1841.)

MOST GRACIOUS SOVEREIGN:

WHEREAS it is expedient to impose a rate or duty to be paid to Your Majesty for the Public Improvements of this Province, on Bank Notes issued and in circulation in this Province:—Be it therefore enacted by the Queen's Most Excellent Majesty, by and with the advice and consent of the Legislative Council and of the Legislative Assembly of the Province of Canada, constituted and assembled by virtue of and under the authority of an Act passed in the Parliament of the United Kingdom of Great Britain and Ireland, and intituled, "*An Act to Re-unite the Provinces of Upper and Lower Canada, and for the Government of Canada,*" and it is hereby enacted by the authority of the same, That each and every Bank incorporated, chartered or recognised by the Legislature of this Province, or by the Legislature of either of the late Provinces of Upper or Lower Canada, and each and every Company, Person or Party lawfully acting as Bankers, or as a Banker within this Province, shall on the fifteenth day of May and the fifteenth day of November in each year, deliver to the Receiver General a statement shewing the total amount in nominal value of the Notes or Bills issued by such Bank, Company, Person or Party, payable to bearer, or on demand, or transferable by delivery, and in circulation at the end of each calendar month, for which no statement shall have been previously delivered; and that such statement shall be certified as correct by the signature of the Cashier or other proper Officer of the Bank to which it shall relate, and also by the President or person acting as the President of the same, or by the party or one of the parties acting as a Banker, or as Bankers, or his or their chief Clerk or authorised Agent; and such person or persons so certifying any statement, shall make and sign a declaration in writing before a Justice of the Peace, that to the best of his knowledge and belief, the said statement is correct, and that it is so to the best of his or their knowledge and belief.

II. And be it enacted, That any wilful false allegation in any such statement shall be a misdemeanor, for which the person making the same shall be liable to the punishments to which persons guilty of wilful and corrupt perjury are by Law liable, in the place in which such false statement shall be made.

III. And be it enacted, That at the time any such statement shall be delivered to the Receiver General as aforesaid, there shall be paid to him by the Bank, Person or Bankers making the same, duty at the rate of one cent per cent, for and on the amount of the Notes and Bills in circulation mentioned in the said statement, and so in proportion for any fraction of a month, from the time of the issue of such Notes and Bills to the time for which such statement shall be made.

IV. And be it enacted, That for any refusal or neglect to deliver any statement required by this Act, or to pay the duties imposed, the Bank or party so refusing or neglecting, shall be liable to Her Majesty the sum of one thousand pounds currency, for the public uses of the Province; and such forfeiture, as well as any sum due to Her Majesty under the provisions of this Act, may be recovered with costs in any way in which debts due to the Crown can be recovered, in that part of the Province in which such forfeiture shall have been incurred, or such sum shall have become due.

V. And be it enacted, That all such forfeitures or sums received as aforesaid, shall be paid to the Receiver General, and shall, as shall all other monies paid to him under the authority of this Act, form part of the consolidated Revenue Fund of this Province; and the due application of all such monies shall be accounted for to Her Majesty, Her Heirs and Successors, through the Lords Commissioners of Her Majesty's Treasury for the time being, in such manner and form as Her Majesty, Her Heirs and Successors shall direct.

IN COUNCIL,
17th September, 1840.

IT IS ORDERED, by His Excellency the LIEUTENANT-GOVERNOR, in Council, that the following Schedule of Rates and Regulations be adopted, in lieu of those established by Order in Council of the 7th September, 1837; and all persons whom the premises may concern, are required to conform themselves thereto.

WILLIAM H. LEE,
Act'g. C. E. C.

3-26

Schedule of Rates

To be collected upon Cargoes of Vessels coming into the Port of Toronto, and unladen within the same, for the purpose of raising a Fund for defraying the Principal and Interest of the Sums granted by the Legislature for the construction of improvements in the Harbour of Toronto, viz:

Merchandize, not enumerated or mentioned in this Schedule, per ton of Lading,	£0 2 6
Flour, per barrel,	0 0 3
Oysters in shell,	0 0 1½
Cider,	0 0 3
Apples, and other fresh fruits,	0 0 3
Lime and Gypsum,	0 0 3
Potatoes, and other vegetables,	0 0 3
Pork,	0 0 6
Ashes,	0 0 3
Salt,	0 0 3
Whiskey,	0 0 6
Sheep and Pigs, each,	0 0 6
Horses and Horned Cattle,	0 0 6
Wood, per Cord,	0 0 6
Stone, per Ton,	0 0 3
Lumber, per 1,000 feet, Board Measure,	0 0 6

All Masters of Vessels, or persons having charge thereof, on their arrival at the Port of Toronto, with an intention of landing any part of their Cargo, shall immediately deliver to the Collector of Customs, or his

Deputy, a Manifest of the Merchandize or articles so to be landed, &c., by the Master of such Vessel, or the person having charge thereof; which Manifest shall be an authority to the said Collector, or his Deputy, for receiving from the Captains of the respective Vessels the amount of rates appointed as above, for the payment of which the said Captains shall satisfy the said Collector or his Deputy before breaking bulk.

Schedule of Rates

To be collected at the Port of Toronto, for Wharfage on Vessels or other Craft touching at, lying at Toronto Harbour Pier, and also on articles discharged from Vessels or other Craft lying under and protected by the Pier erected for the benefit of the Harbour at Toronto, under authority of an Act of the Provincial Legislature, passed in the 3rd Session of the 11th Parliament, viz:

Merchandize per ton weight or measurement, per Bill of Lading	£0 3 9
Flour, ... per barrel	
Oysters in shell, ... do.	
Cider, ... do.	
Apples and other fresh fruit, ... do.	0 0 4
Lime and Gypsum, ... do.	0 0 4
Potatoes and other vegetables, ... do.	0 0 3
Pork, ... do.	0 0 6
Ashes, ... do.	0 0 9
Salt, ... do.	0 0 4
Whiskey, ... do.	0 0 6
Sheep and pigs, ... each,	0 0 3
Horses and Horned Cattle, .. do.	0 0 6
Wood, ... per Cord,	0 0 6
Stone, ... per Toise,	0 7 6
Lumber, per 1000 feet, Board Measure, for every forty-eight hours, ...	0 3 0
Double Wagon and Horses, ...	0 2 6
Single Wagon and Horse, ...	0 1 6

The above to become payable before breaking bulk.

Each Passenger's baggage, not exceeding 0 0 6

For Sale on Cart, single Horse load, ... £0 0 6

For every Steamer touching at the Pier, ... 0 5 0

do. Schooner, ... do. 0 2 6

For every Steamer stopping at the Pier, ... 0 10 0

do. Schooner, above 50 tons, do. 0 5 0

do. do. under 50 tons and above 10, ... do. 0 12 6

The Rates in the foregoing Schedules, to become payable on the 5th of November ensuing; and all Owners of Vessels or the Masters thereof, will hold themselves liable for the settlement of the said dues, to the Collector of the Customs of the Port of Toronto, or some person deputed by him, in such manner as he may prescribe, under the penalties for non-performance, established by 3rd Wm. IV, chap. 32.

District of Bathurst, } NOTICE is
to wit. } hereby given, that by virtue of a Warrant of Attachment, issued out of the District Court at Perth, and to me directed, against the estate of John Stuart, an absconding or concealed debtor, at the suit of Daniel McMartin, one &c. for the sum of thirty-two pounds, and eighteen shillings—I have seized all the estate, real as well as personal, of the said John Stuart, and unless the said John Stuart return within the jurisdiction of the said Court, and put in bail to the action, or cause the claim of the said Daniel McMartin, one &c. to be discharged within three calendar months, all the real and personal estate, of the said John Stuart, or so much thereof as may be necessary, will be held liable for the payment and satisfaction of the said claim.

JOHN A. H. POWELL,
Sheriff.

Sheriff's Office, Perth,
25th August, 1841. 3-15

First published in Gazette 19th Aug. 1841

Midland District, } PUBLIC Notice
to wit. } is hereby given, that by virtue of certain writs to me directed, I shall attend at the Court-house in the town of Kingston, on Wednesday the 26th day of January next, at the hour of 11 o'clock, forenoon, being the second day of the sitting of the Court of General Quarter Sessions of the Peace, and shall then and there offer for sale in conformity with the last Clause of the 2nd Section of the Provincial Act, 7th William 4th Chap. 19, the lands in the townships of Camden, Fredericksburgh, Calladar, Richmond, Sheffield, Kingston, Pittsburgh, Portland, Loughborough, Bedford, Hinchinbrooke, Kennabec, Oso, Olden, and Palmerston, advertised by the Treasurer of the said District, as in arrears for Assessments and Road tax, up to the first day of July 1840, unless such arrears are sooner paid.

ALEN MACDONELL,
Sheriff, M. D.

Sheriff's Office, Kingston.
13th November, 1841. ss-28

In the Queen's Bench.

Newcastle District, } BY virtue of a
to wit: } warrant of Attachment issued out of Her Majesty's Court of Queen's Bench, and to me directed, against the estate, real and personal, of Patrick Lawrie, an absconding or concealed debtor, at the suit of Angus Crawford, for the sum of one hundred and forty-three pounds, eighteen shillings and six pence—I have seized all the estate, real as well as personal of the said Patrick Lawrie, and unless the said Patrick Lawrie, return within the jurisdiction of the said Court, and put in bail to the action, within three calendar months, or cause the said claim to be discharged, all the Real and personal estate of the said Patrick Lawrie, or so much thereof as may be necessary, will be held liable for the payment, benefit and satisfaction of the said claim,

H. RUTTAN,
Sheriff.

Sheriff's Office, Cobourg,
November 1, 1841. sn-27

First published in Gazette Nov. 11, 1841.

Sheriff's Sale Postponed.

Newcastle District, } THE sale of lands
to wit. } in the undermentioned suit, advertised to take place on the 30th day of October last, at the Court-house, in Cobourg, at 12 o'clock noon, is further postponed until Saturday the 4th day of December next, at the same hour and place, viz:

Joseph Bloor & John Eastwood—*Plaintiffs*,
vs.
Patrick Lawrie—*Defendant*.

H. RUTTAN, *Sheriff*.

Sheriff's Office, Cobourg,
October, 30, 1841. 1-26

In the District Court

Newcastle District, } BY virtue of a
to wit: } writ of Attachment issued out of the Newcastle District Court, and to me directed against the estate real and personal of James Noble, an absconding or concealed debtor, at the suit of James Hall, for the sum of thirteen pounds, eight shillings, and nine pence half penny—I have seized all the estate real as well as personal of the said James Noble, and unless the said James Noble return within the jurisdiction of the said Court, and put in bail to the action, within three calendar months, or cause the said claim to be discharged, all the real and personal estate of the said James Noble, or so much thereof as may be necessary, will be held liable for the payment, benefit and satisfaction of the said claim.

H. RUTTAN,
Sheriff.

Sheriff's Office, Cobourg,
25th Oct., 1841. sn-25

First published in Gazette 4th Nov. 1841.

Sheriff's Sale.

Newcastle District, } ON Saturday the
to wit. } twenty-ninth day of January next, at 12 o'clock noon, will be sold at the Court-house in Cobourg, the undermentioned lands with the tenements thereon; seized by virtue of several executions out of the Queen's Bench, in the following suits, viz:—

John McAulay, *Plaintiff*,
vs.
Kenneth McKenzie, *Defendant*.

That part of the north half of lot number seventeen in the Broken concession A, in the township of Haldimand, containing forty-five acres and a half, which was conveyed to him by Benjamin Ewing.

The President, Directors and Company of the Commercial Bank of the Midland District, *Plaintiff*,
vs.
John W. Love, *Defendant*.

Part of the south half of lot number twelve, in the thirteenth concession, township of Monaghan, containing 60 acres more or less.

Town lot number four, south of Brock Street and west of George Street, Peterboro'.

Part of town lot number one, west of George Street, and south of Brock Street, Peterboro'.

The President, Directors and Company of the Commercial Bank of the Midland District, *Plaintiff*,
vs.
John R. Benson, *Defendant*.

Lots number 15, 16 and 17, in the first concession, township of Smith.

George Hamilton, *Plaintiff*,
vs.
Thomas Stewart and James Rogers, Executors of the late John Stewart deceased, *Defendants*.

East half of lot number twenty-seven, 5th concession, township of Haldimand.

H. RUTTAN, *Sheriff*.

Sheriff's Office, Cobourg,
October 12, 1841. 24-i

Newcastle District, } BY virtue of a
to wit. } writ of Attachment issued out of the Newcastle District Court, and to me directed against the estate real and personal of William Smart, an absconding or concealed debtor, at the suit of John William Bedford, for the sum of twenty-two pounds and ten shillings—I have seized all the estate, real as well as personal, of the said William Smart, and unless the said William Smart, return within the jurisdiction of the said Court, and put in bail to the action, within three calendar months, or cause the said claim to be discharged, all the real and personal estate of the said William Smart, or so much thereof as may be necessary, will be held liable for the payment benefit and satisfaction of the said claim.

H. RUTTAN, *Sheriff*.

Sheriff's Office, Cobourg,
September 17, 1841. sn-21

First published in Gazette, 30th Sept. 1841

Home District, } BY virtue of a writ
to wit: } of Attachment, issued out of Her Majesty's Court of Queen's Bench, and to me directed, against the estate, real and personal, of Jacob M. Grout, an absconding or concealed debtor, at the suit of Peter Perry, for the sum of fifty pounds fifteen shillings and five pence,—I have seized all the estate real as well as personal of the said Jacob M. Grout, and unless the said Jacob M. Grout, return within the jurisdiction of the said Court, and put in bail to the action, within three calendar months, or cause the said claim to be discharged, all the real and personal estate of the said Jacob M. Grout, or so much thereof as may be necessary, will be held liable for the payment, benefit and satisfaction of the said claim.

W. B. JARVIS,
Sheriff, H.D.

Sheriff's Office, Toronto,
7th Sept. 1841. 19-sn

First published in Gazette, Sep. 16, 1841.

Sheriff's Sale of Lands.

Niagara District, } ON Saturday, the
to wit. } 8th day of January 1842, at 12 o'clock noon, will be sold by public auction at the Sheriff's Office, in the town of Niagara, the undermentioned lands and tenements, taken in execution in the following suits, respectively:—

In the Queen's Bench.

Joseph Bloor and William Ketchum,
vs.
David Black and Elon McArthur.

In the Queen's Bench.

The President Directors and Company of the Bank of Upper Canada,
vs.
Elon McArthur, Sidney R. Squires and John Huntley.

Lot No. 14, East on Front street, in the village of Thorold, and house thereon.

W. KINGSMILL,
Sheriff, N. D.

Sheriff's Office, Niagara,
Sept. 27th, 1841. 23-1

Sheriff's Sale.

Niagara District, } BY virtue of a writ
to wit. } of Fieri Facias, issued out of Her Majesty's Court of Queen's Bench, and to me directed, against the lands and tenements of Mary V. Hoggan and James Hoggan, at the suit of Joseph Bloor and John Eastwood, I have seized and taken as belonging to the said Mary V. Hoggan and James Hoggan, lot No. 22, in the 5th concession of the township of Dunn, 100 acres; also part of the east part of lot number 21, in the 4th concession south, in the township of Dunn, 72 acres: all of which property I shall expose for sale at the Sheriff's Office in the town of Niagara, on Saturday the 8th day of January, 1842, at 12 o'clock noon, for cash only.

W. KINGSMILL,
Sheriff, N. D.

Sheriff's Office, Niagara,
Septr. 27th, 1841. 1-23

Sheriff's Sale.

Niagara District, } BY virtue of a writ
to wit; } of Fieri Facias, issued out of Her Majesty's Court of Queen's Bench, and to me directed, against the lands and tenements of John Miller, one, &c., I have seized and taken in execution as belonging to the said John Miller, lots No. 16, in the 5th and 6th concessions of the township of Bertie, and lot No. 10, in the south east angle of the township of Willoughby: all of which property I shall expose for sale, at the Sheriff's Office in the town of Niagara, on Saturday the 8th day of January, 1842, at 12 o'clock noon, for cash only.

W. KINGSMILL,
Sheriff, N. D.

Sheriff's Office, Niagara,
Sept. 27th, 1841. 1-23

Sheriff's Sale Postponed.

Coleman and Elliot,
vs.
J. W. Perry.

London District, } THE above Sale is
to wit: } postponed until Saturday the 22nd day of January, 1842, at the same place and hour.

JAMES HAMILTON,
Sheriff, L.D.

Sheriff's Office, London,
11th Nov. 1841. 1-28

Sheriff's Sale.

James Scott the Elder, James Scott the Younger, and James Tyre—*Plaintiffs*.
vs.
Jared Stocking and John Grier—*Defendants*.

Canada, } BY virtue of a Writ of
London District, } Fieri Facias, issued
to wit. } out of Her Majesty's Court of Queen's Bench, and to me directed, against the lands and tenements of the defendants. I have seized and taken in Execution the following property, viz:—

Lots number twenty-five, twenty-seven, and twenty-eight, in the eleventh concession of Dereham, with the appurtenances thereon, which lands, &c. I shall offer for sale, at the Court-house in the town of London, on Monday the 20th day of December next, at 12 o'clock, noon.

JAMES HAMILTON,
Sheriff, L. D.

Sheriff's Office, London,
September 15, 1841. 26-1

Sheriff's Sale.

The President Directors and Company of the Bank of Michigan, *Plaintiffs*,
vs.
Henry Van Allen and John Van Allen, *Defendants*.

Western District, } BY virtue of a writ
to wit: } of *Fieri Facias* issued out of Her Majesty's Court of Queen's Bench, at Toronto, and to me directed, against the Lands and Tenements of the above Defendants, I have seized and taken in execution, the following property, viz: Lot No. 3, Broken Front, and Lot No. 5, Broken Front, a part of Lot No. 94, in King Street, with two dwelling-houses thereon, the South part of Lot No. 89, with a dwelling-house thereon, two Lots situate on First Street, being a part of Lot No. 103, four Lots situate on Wellington Street, with a dwelling-house thereon, four Lots situate on William Street, being a part of Lot 21, with a dwelling-house thereon, two Lots on Murray Street, and a part of Lot No. 98, situate on King Street, all the above described Lots being situate in the town of Chatham; also the South half of Lot No. 3, in the Sixth concession of the township of Sombra, which property, I shall offer for sale, at the Court House, in the Town of Sandwich, on Friday, the 24th day of December next, at 12 o'clock noon.

All persons having any claims on the above property, are requested to make the same known to me, on or before the day of sale.

GEORGE WADE FOOT,
Sheriff, W. D.

Sheriff's Office, Sandwich,
September, 18, 1841. 23-1

Sheriff's Sale.

John Van Allan, *Plaintiff*,
vs.
Francois Bouthillier, *Defendant*.

Western District, } BY virtue of a writ
to wit: } of *Fieri Facias* issued out of Her Majesty's Court of Queen's Bench, and to me directed, against the lands and tenements of the said Defendant, I have seized and taken in execution, the following property, viz: North quarter of lot No. 11, in the second concession, township of Dawne East, containing fifty acres, which property I shall offer for sale at the Court House, in the Town of Sandwich, on Friday, the 24th day of December next, at 12 o'clock noon for cash only.

All persons having any claims on the above property, are requested to make the same known to me, on or before the day of sale.

GEORE WADE FOOT,
Sheriff, W. D.

Sheriff's Office, Sandwich,
August 17, 1841. 28-1

Sheriff's Sale.

Charles Askin, John G. Watson, and George Jacob, Executors of George Jacob, deceased, *Plaintiffs*,
vs.
John L. William, *Defendant*.

Western District, } BY virtue of a writ
to wit: } of Fieri Facias issued out of Her Majesty's Court of Queen's Bench, and to me directed, against the lands and tenements of the said Defendant, I have seized and taken in execution, the following property, viz: Lot No. 12, West side of Bedford Street, in the town of Sandwich, also lot No. 45, on the West side of McDougall Street, being part of lot No. 85, in the first concession in the township of Sandwich, which property I shall offer for sale, at the Court House, in the Town of Sandwich, on Friday, the 24th day of December next, at 12 o'clock noon, for cash only.

All persons having any claims on the above property, or any part thereof, are requested to make the same known to me, on or before the day of sale,

GEORGE WADE FOOT,
Sheriff, W. D.

Sheriff's Office, Sandwich,
August 17, 1841. 28-1

In the Queen's Bench.

Western District, } BY virtue of a writ
to wit. } of Attachment,
issued out of Her Majesty's Court of Queen's Bench, and to me directed, against the estate, real and personal, of John Chase, an absconding or concealed debtor, at the suit of William Desmond, for the sum of twenty seven pounds and ten shillings.

I have seized all the estate, real as well as personal, of the said John Chase, and unless the said John Chase, return within the jurisdiction of the said Court, and put in bail to the action, within three calendar months, or cause the said claim to be discharged, all the real and personal estate of the said John Chase, or so much thereof as may be necessary, will be held liable for the payment, benefit and satisfaction of the said claim.

GEORGE WADE FOOT.
Sheriff, W. D.

Sheriff's Office, Sandwich,
8th October, 1841. 24-sn

First published in Gazette, 21st Oct. 1841.

In the District Court.

CANADA, } BY virtue of a writ
Western District, } of Attachment,
to wit. } issued out of Her Majesty's Western District Court, and to me directed, against the estate, real and personal, of John V. Faunce, an absconding or concealed debtor, at the suit of Alanson Botsford, for the sum of twenty-five pounds—I have seized all the estate real as well as personal, of the said John V. Faunce, and unless the said John V. Faunce, return within the jurisdiction of the said Court, and put in bail to the action, or cause the said claim to be discharged, within three calendar months, all the estate real and personal, or so much thereof as may be necessary, will be held liable for the payment, benefit and satisfaction of the said claim.

GEORGE WADE FOOTT,
Sheriff, W. D.

Sheriff's Office, Sandwich,
August 10th, 1841. sn-17

First published in Gazette, 2d Sept. 1841.

Sheriff's Sale.

Wellington District, } BY virtue of a
to wit, } writ of Fieri Facias, issued out of Her Majesty's Court of Queen's Bench, and to me directed, against the lands and tenements of Martha Knight Administratrix etc., of Thomas Knight deceased, at the suit of James Smith, the elder, I have seized and taken in execution as belonging to the said Martha Knight, administratrix etc., of the said Thomas Knight deceased, 36 acres being residue of lot No. 3. 1st Concession Woolwich east side Grand River—Lot No. 2 by subdivision Pine lot on N. E. side of road leading from Wilmot to North line of lot 19 of Waterloo—All of which I will expose for sale, on Saturday, the 16th day of April next, at the Court House in the Town of Guelph, at the hour of 12 o'clock noon.

GEO. J. GRANGE.
Sheriff, W. D.

Sheriff's Office, Guelph,
October 9th, 1841. 24-1

In the District Court.

Victoria District, } BY virtue of a writ
to wit: } of Attachment,
issued out of the District Court of the Victoria District, and to me directed, against the estate, real and personal, of Allen S. Simmons, as absconding or concealed debtor, at the suit of William Robertson, for the sum of twenty-six pounds, ten shillings and eight pence, I have seized all the estate, real as well as personal, of the said Allan S. Simmons, and unless the said Allan S. Simmons, return within the jurisdiction of the said Court, and put in bail to the action, within three calendar months, or cause the said claim to be discharged, all the real and personal estate of the said Allen S. Simmons, or so much thereof as may be necessary, will be held liable for the payment, benefit and satisfaction of the said claim.

J. H. DUNBAR MOODIE,
Sheriff.

Sheriff's Office, Belleville,
9th Nov. 1841. su-28

First published in Gazette 13th Nov. 1841

In the Queen's Bench.

Victoria District, } BY virtue of a writ of
to wit: } Fieri Facias, issued out of Her Majesty's Court of Queen's Bench, and to me directed, against the lands and tenements of George Reeves, at the suit of Adam Henery Meyers, one &c, I have seized and taken in Execution, as belonging to the said George Reeves, Five Acres of Land, being part of the East half of Broken Front number Four, in front of the first Concession of the Township of Sidney, in the said Victoria District, butted and bounded as follows, that is to say:—Commencing at the distance of two chains and ninety one links from the centre of the said Broken Front, number Four, on the North side of the travelled road across said lot, and at the South-east angle of a piece of land sold by Mathias Marsh, deceased, to one Henry L. Taylor; then North eighty three degrees east, three chains, to a post; then North sixteen degrees West, nine chains and fifty four links; then South eighty three degrees West, five chains eighty three links, to a post; then South sixteen degrees East, seven chains twenty nine links, to a post; then North eighty three degrees East, two chains eighty four links, to a post; then South sixteen degrees East, two chains thirty links, more or less, to the place of beginning, on which the Defendant now resides—All of which property I shall expose for sale at the Sheriff's Office, in the Town of Belleville, on Saturday the 5th day of February 1842, at 12 o'clock Noon.

J. H. DUNBAR MOODIE.
Sheriff.

Sheriff's Office, Belleville,
25th Oct. 1841. 28-1

NOTICE is hereby given, that application will be made at the next Session of the Legislature, by Petition, to annex the townships of Bayham, South and North Dorchester, Blanchard, Downie, Wilmot, and that part of the townships of Dumfries and Brantford lying West of the Grand River, to the District of Brock.

24

NOTICE.—Application will be made at the next sitting of the Legislature, for a Charter to Incorporate a Company for the Manufacture of Salt, at the "Hyde-Rheums," on the River Aux Sable, in township of Bosanquet, in the Western District.

20

Crown Lands Office,
Toronto, 5th June, 1840.

PUBLIC SALES will take place at the Agents' Offices, in the different Districts within this Province, on the 31st March, 30th June, 30th September, and 31st December, in each year, when such Lots as may have been bid off at Auction above the upset price, and which may have become forfeited for non-compliance with the conditions of such Sale, will be again exposed to public competition;—also such Lands as may be returned to this Department for sale, not heretofore advertised.

The numbers of the first-described Lands may be known, upon application to the Agents of this Department, in their respective Districts: those of the latter will appear in the *Upper Canada Gazette*, and in one of the newspapers published in each District, one month before the time of such quarterly Sale, above mentioned, or of such special Sale as may be hereafter advertised.

A General Advertisement of Crown Lands, not heretofore offered, will appear so soon as Returns of Inspection of Lots advertised under Order in Council of the 4th April, 1838, have been made by the District Agents, and the necessary authority obtained from His Excellency the Lieutenant-Governor in Council, to offer for sale such Lands, so advertised, as may have been forfeited by the original Locatees—when Lots returned as vacant since the General Advertisement of Sales of Crown Lands, published last year, will be included.

5 R. B. SULLIVAN.

GORE BANK NOTICE.

A DIVIDEND of Four per Cent. on the Capital Stock of the Gore Bank, for the half year ending the 1st Instant, was this day declared, payable to Stockholders, or their Attornies, duly constituted on or after the 18th Instant. The Stock Book will be closed on the 11th Instant, and not re-opened until the dividend is payable.

By Order,
A. STEVEN,
Cashier.

Gore Bank, Hamilton,
2nd Nov. 1841.

☞ Stockholders residing in Toronto and neighbourhood will receive their dividends by applying at the Bank of Upper Canada; those residing at Kingston, on application at the Office of the Bank of Upper Canada, in that Town; and those residing in Canada East, by applying at the Bank of Montreal. 28-a

NOTICE.—All persons indebted to the Estate of the late WILLIAM STEPHENS, in his life time, of Montreal, Merchant, now deceased, are requested to make immediate payment to

LEWIS MOFFATT,
28-sn *Administrator.*

☞ TO PRINTERS. ☜

WANTED—At Kingston—Two or *three* COMPOSITORS, steady good Workmen, to whom the Highest Wages will be given.

Apply to Mr. R. WATSON, Printing Office, Corner of Front and School Streets.

Kingston, 14th Oct. 1841.

PARCHMENT DEEDS, and Memorials, for sale at the Gazette Office, 164 King-street.

R. STANTON.

Toronto, Sept. 17, 1840.

Printed by R. STANTON, Printer to the QUEEN'S MOST EXCELLENT MAJESTY.

Upper Canada Gazette.

VOL. XVI. TORONTO, THURSDAY, NOVEMBER 25, 1841. NO. 29

By Authority.

PROVINCE OF CANADA.

RICHARD DOWNES JACKSON.

VICTORIA, by the Grace of GOD, of the United Kingdom of Great Britain and Ireland, Queen, Defender of the Faith, &c., &c., &c.

To Our Beloved and Faithful the Legislative Councillors of the Province of Canada, and the Knights, Citizens and Burgesses elected to serve in the Legislative Assembly of Our said Province, summoned and called to a Meeting of the Provincial Parliament of Our said Province, at Our Town of Kingston, on the Twenty-fifth day of the present month of October, to have been commenced and held, and to every of you—GREETING:

A PROCLAMATION.

WHEREAS on the Eighteenth day of September now last passed, WE THOUGHT FIT to prorogue Our Provincial Parliament, to the Twenty-fifth day of this present month of October, at which time, at Our Town of Kingston, you were held and constrained to appear: NOW KNOW YE, that for divers causes and considerations, and taking into consideration the ease and convenience of Our loving Subjects, We have thought fit, by and with the advice of Our Executive Council, to relieve you and each of you of your attendance at the time aforesaid, hereby convoking, and by these presents enjoining you, and each of you, that on SATURDAY the FOURTH day of DECEMBER, now next ensuing, you meet Us in Our Provincial Parliament, at Our Town of Kingston, there to take into consideration the state and welfare of Our said Province and Canada, and therein to do as may seem necessary.—HEREIN FAIL NOT.

IN TESTIMONY WHEREOF We have caused these Our Letters to be made Patent, and the Great Seal of Our said Province to be hereunto affixed: Witness Our trusty and well-beloved SIR RICHARD DOWNES JACKSON, K.C.B., Administrator of the Government of Our said Province, Lieutenant General Commanding Our Forces in British North America, &c. &c. &c., at Kingston, this Nineteenth day of October, in the year of Our Lord one thousand eight hundred and forty-one, and in the fifth year of Our Reign.

By Command,
S. B. HARRISON,
Secretary.

EXECUTIVE COUNCIL OFFICE,
Kingston, 29th October, 1841

NOTICE is hereby given, by order of His Excellency, the Administrator of the Government, in Council, that sealed proposals to lease the Ferry from Kingston to Wolfe Island, and from Wolfe Island to Kingston, for a term of seven years, to be endorsed "Tender for Ferry," will be received at this Office until the fifteenth day of December next. The Lessee will be required to enter into the usual security for the due performance of the conditions. The Lease to be subject to such rules and regulations for Ferriage and Attendance as the Magistrates of the Midland District, in General Quarter Sessions of the Peace, may be pleased to adopt.

t-27 WM. H. LEE.

EXECUTIVE COUNCIL OFFICE,
Kingston, 13th October, 1841.

NOTICE is hereby given, by order of His Excellency the Administrator of the Government, in Council, that sealed proposals to lease the Ferry across the River Rideau, in the township or Elmsley in the District of Johnstown, for the term of seven years, to be endorsed "Tender for Ferry," will be received at this office until the first day of December next. The Lessee will be required to enter into the usual security for the due performance of the conditions. The Lease to be subject to such rules and regulations for Ferriage and Attendance as the Magestrates of the said District of Johnstown, in General Quarter Sessions of the Peace, may be pleased to adopt

t-25 W. H. LEE.

NOTICE is hereby given, that in terms of the 86th Section 3rd & 4th, William 4th. Cap. 59, I have appointed the Fire Proof and other Warehouses of Mr. John H. Greer, situated on Front Street, in the Town of Kingston, for the Warehousing of all goods liable to Duty, without payment of the same on the first entry thereof, under the conditions, and for the purposes of the Act, 3rd and 4th William 4th Cap. 59.

THO. KIRKPATRICK.
Collector.

Custom House, Port of Kingston, } e-27
27th day of October, 1841. }

NOTICE is hereby given that in terms of the 36th Section, 3 & 4th, William 4th, Cap. 59, I have approved of a Warehouse situated corner of St. James Street, and J. B. F. Lane, for the Warehousing of Sugar, Molasses and heavy Goods, without payment of duty on the first entry thereof under the conditions, and for the purposes of the Act 3 & 4th William 4th Cap. 59.

H. JESSOP,
Collector.

Custom House Quebec, } 25-sn
1st October, 1841. }

NOTICE is hereby given, that in terms of the 36th Section, 3rd and 4th Will. 4th Cap. 59, I have approved of a Warehouse situated on the East India Wharf, for the Warehousing of Salt and other goods without payment of duty on the first entry tearsof, under the conditions and for the purposes of the Act, 3rd and 4th Will. 4, Cap. 59.

H. JESSOP,
Collector.

Custom House Quebec,
7th October, 1841. 25-sn

STATUTES OF THE PROVINCE OF CANADA.

ANNO QUARTO ET QUINTO VICTORIÆ REGINÆ.

CAP. XXVII.

An Act for consolidating and amending the Statutes in this Province, relative to Offences against the Person.

[18th September, 1841.]

WHEREAS it is expedient to amend and consolidate the provisions contained in various Statutes now in force in this Province, relative to offences against the Person, Be it therefore enacted, by the Queen's Most Excellent Majesty, by and with the advice and consent of the Legislative Council and of the Legislative Assembly of the Province of Canada, constituted and assembled by virtue of, and under the authority of an Act passed in the Parliament of the United Kingdom of Great Britain and Ireland, intituled, "*An Act to Re-unite the Provinces of Upper and Lower Canada, and for the Government of Canada,*" and it is hereby enacted by the authority of the same, That this Act shall commence and take effect from and after the first day of January, one thousand eight hundred and forty-two.

II. And be it enacted, That every offence, which before the commencement of this Act, would have amounted to petit treason, shall be deemed to be murder only, and no greater offence; and all persons guilty in respect thereof, whether as principals or as accessories, shall be dealt with, indicted, tried, and punished as principals and accessories in murder.

III. And be it enacted, That every person convicted of murder, or of being an accessory before the fact to murder, shall suffer death as a felon; and every accessory after the fact to murder, shall be liable, at the discretion of the Court, to be imprisoned at hard labour in the Provincial Penitentiary, for the term of his natural life, or for any term not less than seven years, or to be confined in any other prison or place of confinement, for any term not exceeding two years.

IV. And be it enacted, That from and after the passing of this Act, sentence of Death may be pronounced after convictions for murder in the same manner, and the Court before which the conviction may be had, shall have the same power in all respects as after convictions for other capital offences.

V. And be it enacted, That every person convicted of murder, shall after judgment, be confined in some safe place within the prison, apart from all other prisoners, and shall be fed with bread and water only, and with no other food or liquor, except in case of receiving the Sacrament, or in case of any sickness or wound, in which case the surgeon of the prison may order other necessaries to be administered; and no person but the gaoler and his servants, and the chaplain and surgeon of the prison, shall have access to any such convict, without the permission, in writing, of the Court or Judge before whom such convict shall have been tried, or of the Sheriff or his Deputy.

VI. And be it enacted, That where any person, being feloniously stricken, poisoned, or otherwise hurt upon the sea, or at any place out of this Province, shall die of such stroke, poisoning or hurt, in this Province, or being feloniously stricken, poisoned, or otherwise hurt at any place in this Province, shall die of such stroke, poisoning, or hurt upon the sea, or at any place out of this Province, every offence committed in respect of any such case, whether the same shall amount to the offence of murder or of manslaughter, or of being accessory before the fact to murder, or after the fact to murder or manslaughter, may be dealt with, enquired of, tried, determined, and punished in the District, County, or place in this Province, in which such death, stroke, poisoning, or hurt shall happen, in the same manner, in all respects, as if such offence had been wholly committed in such District, County or place.

VII. And be it enacted, That every person convicted of manslaughter, shall be liable at the discretion of the Court, to be imprisoned at hard labour in the Provincial Penitentiary, for the term of his natural life, or for any term not less than seven years, or to be imprisoned in any other prison or place of confinement, for any term not exceeding two years, or to pay such fine as the Court shall award.

VIII. Provided always, and be it enacted, That no punishment or forfeiture, shall be incurred by any person who shall kill another by misfortune or in his own defence, or in any other manner without felony.

IX. And be it enacted, That whosoever shall administer or cause to be taken by any person, any poison or other destructive thing, or shall stab, cut or wound, any person, or shall by any means whatsoever, cause to any person any bodily injury, dangerous to life, with intent in any of the cases aforesaid to commit murder, such person, being convicted thereof, shall suffer death.

X. And be it enacted, That whosoever shall attempt to administer to any person any poison or other destructive thing, or shall shoot at any person, or shall, by drawing a trigger, or in any other manner, attempt to discharge any kind of loaded arms at any person, or shall attempt to drown, suffocate, or strangle any person, with intent in any of the cases aforesaid, to commit the crime of murder, shall, although no bodily injury shall be effected, be guilty of felony, and being convicted thereof, shall be liable at the discretion of the Court, to be imprisoned at hard labour in the Provincial Penitentiary, for the term of his natural life, or for any term not less than seven years, or to be imprisoned in any other prison or place of confinement, for any term not exceeding two years.

XI. And be it enacted, That whosoever unlawfully and maliciously shall shoot at any person, or shall, by drawing a trigger, or in any other manner, attempt to discharge any kind of loaded arms at any person, or shall stab, cut, or wound any person, with intent in any of the cases aforesaid to maim, disfigure, or disable such person, or to do some other grievous bodily harm to such person, or with intent to resist or prevent the lawful apprehension or detainer of any person, shall be guilty of felony, and being convicted thereof, shall be liable at the discretion of the Court, to be imprisoned at hard labour in the Provincial Penitentiary, for the term of his natural life, or for any term not less than seven years, or to be imprisoned in any other prison or place of confinement, for any term not exceeding two years.

XII. And be it enacted, That whosoever shall unlawfully and maliciously send, or deliver to, or cause to be taken, or received by any person, any explosive substance, or any other dangerous or noxious thing, or shall cast or throw upon, or otherwise apply to any person, any corrosive fluid, or other destructive matter, with intent in any of the cases aforesaid, to burn, maim, disfigure, or disable any person, or to do some other grievous bodily harm to any person, and whereby in any of the cases aforesaid, any person shall be burnt, maimed, disfigured, or disabled, or receive some other grievous bodily harm, shall be guilty of felony, and being convicted thereof, shall be liable at the discretion of the Court, to be imprisoned at hard labour in the Provincial Penitentiary, for the term of his natural life, or for any term not less than seven years, or to be imprisoned in any other prison or place of confinement, for any term not exceeding two years.

XIII. And be it enacted, That whosoever, with intent to procure the miscarriage of any woman, shall unlawfully administer to her, or cause to be taken by her, any poison or other noxious thing, or shall unlawfully use any instrument or other means whatsoever with the like intent, shall be guilty of felony, and being convicted thereof, shall be liable at the discretion of the Court, to be imprisoned at hard labour in the Provincial Penitentiary, for the term of his natural life, or for any term not less than seven years, or to be imprisoned in any other prison or place of confinement, for any term not exceeding two years.

XIV. And be it enacted, That if any woman shall be delivered of a child, and shall, by secret burying, or otherwise disposing of the dead body of the said child, endeavour to conceal the birth thereof, every such offender shall be guilty of a misdemeanor, and being convicted thereof, shall be liable to be imprisoned for any term not exceeding two years; and it shall not be necessary to prove whether the child died before, at, or after its birth: Provided always, that if any woman, tried for the murder of her child, shall be acquitted thereof, it shall be lawful for the jury, by whose verdict she shall be acquitted, to find, in case it shall so appear in evidence, that she was delivered of a child, and that she did by secret burying, or otherwise disposing of the dead body of such child, endeavour to conceal the birth thereof, and thereupon the Court may pass such sentence as if she had been convicted upon an indictment for the concealment of the birth.

XV. And be it enacted, That every person convicted of the abominable crime of Buggery, committed either with mankind or with any animal, shall suffer death as a felon.

XVI. And be it enacted, That every person convicted of the crime of Rape, shall suffer death as a felon.

XVII. And be it enacted, That if any person shall unlawfully and carnally know and abuse any girl under the age of ten years, every such offender shall be guilty of felony, and being convicted thereof, shall suffer death as a felon; and if any person shall unlawfully and carnally know and abuse any girl, being above the age of ten years, and under the age of twelve years, every such offender shall be guilty of a misdemeanor, and being convicted thereof, shall be liable to be imprisoned for such term as the Court shall award.

XVIII. And whereas upon trial for the crimes of buggery, and of rape, and of carnally abusing girls under the respective ages hereinbefore mentioned, offenders frequently escape, by reason of the difficulty of the proof which has been required of the completion of those several crimes; for remedy thereof, Be it enacted, That it shall not be necessary in any of those cases, to prove the actual emission of seed in order to constitute a carnal knowledge, but the carnal knowledge shall be deemed complete upon proof of penetration only.

XIX. And be it enacted, That where any woman shall have any interest, whether legal or equitable, present or future, absolute, conditional or contingent, in any real or personal estate, or shall be an heiress presumptive, or next of kin to any one having such interest, if any person shall from motives of lucre, take away or detain such woman against her will, with intent to marry or defile her, or to cause her to be married or defiled by any other person, every such offender, and every person counselling, aiding or abetting such offender, shall be guilty of felony, and being convicted thereof, shall be liable to be imprisoned at hard labour in the Provincial Penitentiary, for any term not less than seven years, or to be imprisoned in any other prison or place of confinement, for any term not exceeding two years.

XX. And be it enacted, That if any person shall unlawfully take, or cause to be taken, any unmarried girl, being under the age of sixteen years, out of the possession and against the will of her father or mother, or of any other person having the lawful care or charge of her, every such offender shall be guilty of a misdemeanor, and being convicted thereof, shall be liable to suffer such punishment, by fine or imprisonment, or by both, as the Court shall award.

XXI. And be it enacted, That if any person shall maliciously, either by force or fraud, lead or take away, or decoy, or entice away or detain, any child under the age of ten years, with intent to deprive the parent or parents, or any other person having the lawful care or charge of such child, of the possession of such child, or with intent to steal any article upon or about the person of such child, to whomsoever such article may belong; or if any person shall, with any such intent as aforesaid, receive or harbour any such child, knowing the same to have been by force or fraud, led, taken, decoyed, enticed away or detained as hereinbefore mentioned, every such offender, and every person counselling, aiding, or abetting such offender, shall be guilty of felony, and being convicted thereof, shall be liable to be imprisoned at hard labour in the Provincial Penitentiary, for any term not less than seven years, or to be imprisoned in any other prison or place of confinement, for any term not exceeding two years; Provided always, that no person who shall have claimed to be the father of an illegitimate child, or to have any right to the possession of such child, shall be liable to be prosecuted by virtue hereof, on account of his getting possession of such child, or taking such child out of the possession of the mother, or any other person having the lawful charge thereof.

XXII. And be it enacted, That if any person, being married, shall marry any other person during the life of the former husband or wife, whether the second marriage shall have taken place in this Province or elsewhere, every such offender, and every person counselling, aiding, or abetting such offender, shall be guilty of felony, and being convicted thereof, shall be liable to be imprisoned at hard labour in the Provincial Penitentiary, for any term not less than seven years, or to be imprisoned in any other prison or place of confinement, for any term not exceeding two years; and any such offence may be dealt with, enquired of, tried, determined, and punished in the District or County, where the offender shall be apprehended or be in custody, as if the offence had been actually committed in that District or County: Provided always, that nothing herein contained shall extend to any second marriage contracted out of this Province by any other than a subject of Her Majesty, resident in this Province, and leaving the same with intent to commit the offence, or to any person marrying a second time, whose husband or wife shall have been continually absent from such person for the space of seven years then last past, and shall not have been known by such person to be living within that time; or shall extend to any person, who, at the time of such second marriage, shall have been divorced from the bond of the first marriage, or to any person whose former marriage shall have been declared void by the sentence of any Court of competent jurisdiction.

XXIII. And be it enacted, That if any person shall arrest any Clergyman or Minister of the Gospel, upon any civil process, while he shall be performing Divine Service, or shall with the knowledge of such person, be going to perform the same, or returning from the performance thereof, every such offender shall be guilty of a misdemeanor, and being convicted thereof, shall suffer such punishment, by fine or imprisonment, or by both, as the Court shall award.

XXIV. And be it enacted, That if any person shall assault and strike or wound any Magistrate, Officer, or other person whatsoever, lawfully authorized, on account of the exercise of his duty, in or concerning the preservation of any vessel in distress, or of any vessel, goods or effects, wrecked, stranded, or cast on shore, or lying under water, every such offender being convicted thereof, shall be liable to be imprisoned at hard labour in the Provincial Penitentiary, for any term not less than seven years, or to be imprisoned in any other prison or place of confinement, for any term not exceeding two years.

XXV. And be it enacted, That where any person shall be charged with and convicted of any of the following offences as misdemeanors: that is to say, of any assault with intent to commit felony; of any assault upon any Peace Officer or Revenue Officer, in the due execution of his duty, or upon any person acting in aid of such Officer; of any assault upon any person with intent to resist or prevent the lawful apprehension or detainer of the party so assaulting, or of any other person, for any offence for which he or they may be liable by Law, to be apprehended or detained; or of any assault committed in pursuance of any conspiracy to raise the rate of wages; in any such case, the Court may sentence the offender to be imprisoned for any term not exceeding two years; and may also (if it shall so think fit) fine the offender, and require him to find sureties for keeping the peace.

XXVI. And be it enacted, That if any person shall unlawfully and with force, hinder any Seaman from working at or exercising his lawful trade, business or occupation, or shall beat, wound, or use any other violence to him, with intent to deter or hinder him from working at or exercising the same; or if any person shall beat, wound, or use any other violence to any person, with intent to deter or hinder him from selling or buying any wheat or other grain, flour, meal, or malt, in any market or other place, or shall beat, wound, or use any other violence to any person having the care or charge of any wheat or other grain, flour, meal, or malt, whilst on its way to or from any city, market-town, or other place, with intent to stop the conveyance of the same, every such offender may be convicted thereof before two Justices of the Peace, and imprisoned and kept to hard labour in the Common Gaol or House of Correction, for any term not exceeding three calendar months: Provided always, that no person who shall be punished for any such offence, by virtue of this provision, shall be punished for the same offence by virtue of any other Law whatsoever.

XXVII. And whereas it is expedient that a summary power of punishing persons for common assaults and batteries, should be provided under the limitations hereinafter mentioned, Be it therefore enacted, That where any person shall unlawfully assault or beat any other person, it shall be lawful for any Justice of the Peace, upon complaint of the party aggrieved, praying him to proceed summarily under this Act, to hear and determine such offence; and the offender upon conviction thereof before him, shall forfeit and pay such fine as shall appear to him to be meet, not exceeding together with costs, (if ordered) the sum of five pounds, which fine shall be paid to the Treasurer of the Municipal District, or place in which the offence shall have been committed, and made part of the funds of such District, or if the conviction be had in any place not within any Municipal District, then such fine shall be paid over to such office, and be applicable to such purposes as other fines and penalties by Law are; and the evidence of any inhabitant of the Municipal District, shall be admitted in proof of the offence, notwithstanding such inhabitant of the fine incurred thereby; and if such fine as shall be awarded by the said Justice, together with the costs, (if ordered) shall not be paid, either immediately after the conviction, or within such period as the said Justice shall at the time of the conviction appoint, it shall be lawful for him to commit the offender to the Common Gaol or House of Correction, there to be imprisoned for any term not exceeding two calendar months, unless such fine and costs be sooner paid; but if the Justice, upon the hearing of any such case of assault or battery shall deem the offence not to be proved, or shall find the assault or battery to have been justified, or so trifling as not to merit any punishment, and shall accordingly dismiss the complaint, he shall forthwith make out a certificate under his hand, stating the fact of such dismissal, and shall deliver such certificate to the party against whom the complaint was preferred, and if such costs shall not be paid immediately upon dismissal, or within such period as the Justice shall at the time of such dismissal appoint, it shall be lawful for him to issue his warrant to levy the amount of such costs within a certain time to be in the said warrant expressed, and in case no distress sufficient to satisfy the amount of such warrant shall be found, to commit the party by whom such costs shall be so ordered to be paid as aforesaid to the Common Gaol of the District, County or Division where such offence shall be alledged to have been committed, there to be imprisoned for any term not exceeding ten days, unless such costs shall be sooner paid.

XXVIII. And be it enacted, That if any person against whom any such complaint shall have been preferred, for any common assault or battery, shall have obtained such certificate as aforesaid, or having been convicted shall have paid the whole amount adjudged to be paid under such conviction, or shall have suffered the imprisonment awarded for non-payment thereof, in every such case he shall be released from all further or other proceedings, civil or criminal, for the same cause.

XXIX. And be it enacted, That when any person shall be summarily convicted before a Justice of the Peace of any offence against this Act, it shall be lawful for such Justice, if he shall so think fit, to discharge the offender from his conviction, upon his making such satisfaction to the party aggrieved for damages and costs, or either of them, as shall be ascertained by the said Justice.

XXX. Provided always, and be it enacted, That in case the Justice shall find the assault or battery complained of to have been accompanied by any attempt to commit felony, or shall be of opinion that the same is, from any other circumstance, a fit

subject for a prosecutor by indictment, he shall abstain from any adjudication thereupon, and shall deal with the case in all respects in the same manner as he would have done before the passing of this Act: Provided also, that nothing herein contained shall authorize any Justice of the Peace to hear and determine any case of assault or battery in which any question shall arise as to the title to any lands, tenements or hereditaments, or any interest therein or accruing therefrom, or as to any bankruptcy or insolvency, or any execution under the process of any Court of Justice.

XXXI. And be it enacted, That if any person shall wilfully disturb, interrupt or disquiet any assemblage of persons met for religious worship, by profane discourse, by rude or indecent behaviour, or by making a noise, either within the place of worship, or so near it as to disturb the order or solemnity of the meeting, such person shall, upon conviction thereof before any Justice of the Peace, on the oath of one or more credible witness or witnesses, forfeit and pay such a sum of money, not exceeding five pounds, as the said Justice shall think fit.

XXXII. And be it enacted, That in default of payment of any fine imposed under the authority of this Act, on a summary conviction before any Justice of the Peace, together with the costs attending the same, within the period specified for the payment thereof, at the time of conviction by the Justice before whom such conviction may have taken place, it shall and may be lawful for such Justice to issue his warrant, directed to any constable, to levy the amount of any such fine and costs within a certain time, to be in the said warrant specified; and in case no distress sufficient to satisfy the amount shall be found, it shall and may be lawful for him to commit the offender to the Common Gaol of the District wherein the offence was committed, for any term not exceeding one month, unless the fine and costs shall be sooner paid.

XXXIII. And be it enacted, That any person who shall think himself aggrieved by any summary conviction or decision under this Act as aforesaid, may appeal to the next Court of General or Quarter Sessions, which shall be holden not less than twelve days after the day of such conviction or decision, for the District wherein the cause of complaint shall have arisen; Provided always, that such person shall give to the other party a notice in writing of such appeal, and of the cause and matter thereof, within three days after such conviction or decision, and seven days at the least before such Sessions, and shall also, either remain in custody until the Sessions, or enter into a recognizance with two sufficient sureties, before a Justice of the Peace, conditioned personally to appear at the said Sessions, and to try such appeal, and to abide the judgment of the Court thereupon, and to pay such costs as shall be by the Court awarded, and upon such notice being given, and such recognizance being entered into, the Justice before whom the same shall be entered into shall liberate such person, if in custody, and the Court at such Sessions shall hear and determine the matter of the appeal, and shall make such order therein, with or without cost to either party, as to the Court shall seem meet; and in case of the dismissal of the appeal, or the affirmance of the conviction, shall order and adjudge the offender to be punished according to the conviction, and to pay such costs as shall be awarded, and shall, if necessary, issue process for enforcing such judgment.

XXXIV. And be it enacted, That whenever any appeal shall be made from the decision of any Justice under this Act as aforesaid, the Court of General or Quarter Sessions shall have power to empannel a Jury to try the matter on which such decision may have been made, and the Court on the finding of such Jury under oath, shall thereupon give such judgment as the circumstances of the case may require: Provided always, that such Court shall not in any case adjudge the payment of a fine exceeding five pounds, in addition to the costs, or to order the imprisonment of the person so convicted for any period not exceeding one month; and all fines imposed and recovered by the judgment of such Court, shall be applied and disposed of in the same manner as other fines recovered under the provisions of this Act.

XXXV. And be it enacted, that in the case of every felony punishable under this Act, every principal in the second degree, and every accessory before the fact, shall be punishable with death or otherwise, in the same manner as the principal in the first degree is by this Act punishable; and every accessory after the fact to any felony punishable under this Act, shall on conviction, be liable to be imprisoned for any term not exceeding two years.

XXXVI. And be it enacted, That when any person shall be convicted of any offence punishable under this Act, for which imprisonment may be awarded, it shall be lawful for the Court to sentence the offender to be imprisoned, or to be imprisoned and kept to hard labour, in the Common Gaol or House of Correction, and also to direct that the offender shall be kept in solitary confinement for any portion or portions of such imprisonment, or of such imprisonment with hard labour, not exceeding one month at any one time, and not exceeding three months in any one year, as to the Court in its discretion shall seem meet.

XXXVII. And be it enacted, That on the trial of any person for any of the offences hereinbefore mentioned, or for any felony whatever, where the crime charged shall include an assault against the person, it shall be lawful for the Jury to acquit of the felony, and to find a verdict of guilty of assault, against the person indicted, if the evidence shall warrant such finding; and when such verdict shall be found, the Court shall have power to imprison the person so found guilty of an assault, for any term not exceeding three years.

XXXVIII. Provided always, and be it enacted, That nothing herein contained shall alter or affect any of the Laws relating to the government of Her Majesty's Land or Naval Forces.

XXXIX. And be it enacted, That it shall be lawful for the Queen's Majesty, and for the Governor, Lieutenant Governor, or Person Administering the Government of this Province, to extend the Royal Mercy to any person imprisoned by virtue of this Act, although he shall be imprisoned for non-payment of money to some party other than the Crown.

XL. And for the more effectual prosecution of offences punishable upon summary conviction by virtue of this Act, Be it enacted, That where any person shall be charged on the oath of a credible witness, before any Justice of the Peace, with any such offence, the Justice may summon the party charged to appear at a time and place to be named in such summons, and if he shall not appear accordingly, then (upon proof of the due service of the summons upon such person, by delivering the same to him) the Justice may either proceed to hear and determine the case *ex parte*, or may issue his warrant for apprehending such person, and bringing him before himself or some other Justice of the Peace; or the Justice before whom the charge shall be made, may (if he shall so think fit) issue such warrant in the first instance, without any previous summons.

XLI. Provided always, and be it enacted, That the prosecution for every offence punishable on summary conviction by virtue of this Act, shall be commenced within three calendar months after the commission of the offence, and not otherwise.

XLII. And be it enacted, That the Justice before whom any person shall be summarily convicted of any offence against this Act, may cause the conviction to be drawn up in the following form of words, or in any other form of words to the same effect, as the case shall require, (that is to say):

"Be it remembered, that on the day of in the year of our Lord at in the County of (*or* Riding, Division, District, City, &c., *as the case may be*) A. O. is convicted before me (*naming the Justice*), one of Her Majesty's Justices of the Peace for the said County, (or Riding, &c.) for that he the said A. O. did (*specify the offence, and the time and place when and where the same was committed, as the case may be*); and I, the said Justice, adjudge the said A. O. for his said offence, to be imprisoned in the (*or*, to be imprisoned in the and there kept to hard labour) for the space of (*or*, I adjudge the said A. O., for his said offence, to forfeit and pay the sum of (*here state the amount of the fine imposed*) and also to pay the sum of for costs, and in default of immediate payment of the said sums to be imprisoned in the for the space of unless the said sums shall be sooner paid; (*or*, and I order that the said sums shall be paid by the said A. O., on or before the day of) and direct that the said sum of (*i.e. the ammount of the fine*), shall be paid to of aforesaid, in which the said offence was committed, to be by him applied according to the directions of the Statute in that case made and provided; (*or as the case may be*) and I order that the said sum of for costs, shall be paid to C. D., (*the party aggrieved*).

Given under my hand the day and year first above mentioned.

XLIII. Provided always, and be it enacted, That nothing in this Act contained, shall affect or alter any Act, so far as it relates to the crime of High Treason, or to any branch of the public revenue.

XLIV. And be it enacted, That all Acts, or parts of Acts, or provisions of Law in force in this Province, or any part thereof, immediately before the time when this Act shall come into force, which shall be inconsistent with or contradictory to this Act, or which make any provision in any matter provided for by this Act, other than such as is hereby made in such matter, shall from and after the time when this Act shall come into force, be, and they are hereby repealed, except in so far as may relate to any offence committed before the said time, which shall be dealt with, and punished, as if this Act had not been passed.

CAP. XXVIII.

An Act to appropriate certain sums of money for Public Improvements in this Province, and for other purposes therein mentioned.

[10th September, 1841.]

MOST GRACIOUS SOVEREIGN:

WHEREAS it will conduce to the prosperity and advancement of this Province that the Public Works hereinafter mentioned, be undertaken and completed with the least possible delay;—May it therefore please Your Majesty, that it may be enacted, and be it therefore enacted by the Queen's Most Excellent Majesty, by and with the advice and consent of the Legislative Council and of the Legislative Assembly of the Province of Canada, constituted and assembled by virtue of, and under the authority of an Act passed in the Parliament of the United Kingdom of Great Britain and Ireland, intituled, "*An Act to Re-unite the Provinces of Upper and Lower Canada, and for the Government of Canada;*" and it is hereby enacted by the authority of the same, that for the construction and completion of the Public Works of this Province, there be granted to Her Majesty, Her Heirs and Successors, the sum of one million, six hundred and fifty-nine thousand, six hundred and eighty-two pounds sterling, which said sum shall be applied and expended under the charge and superintendence of the Board of Works of this Province, for the erection and completion of the following Public Works, and in the proportions and within the periods hereinafter mentioned, that is to say:—

For the Welland Canal, the sum of four hundred and fifty thousand pounds sterling.

For the Improvement of the Navigation of the Saint Lawrence, exclusive of Lake Saint Peter, six hundred and ninety-one thousand, six hundred and eighty-two pounds sterling.

For the Improvement of the Navigation of the Lake St. Peter, fifty-eight thousand five hundred pounds sterling.

For the Burlington Bay Canal, forty-five thousand pounds sterling.

For Improving the Internal Waters of the Newcastle District, the construction of Slides, Locks, and certain Roads leading thereto, fifty thousand pounds sterling.

For Constructing or Improving Harbours and Light Houses on Lakes Ontario and Erie, and Roads leading thereto, seventy-four thousand pounds sterling.

For Improving the River Richelieu, twenty-one thousand pounds sterling.

For the Improving the River Ottawa, and building Bridges and constructing Slides on the same, twenty-eight thousand pounds sterling.

For Improving the Bay of Chaleurs Road between Perce Point and the Indian Mission, and a portion of the Metis or Kempt Road, fifteen thousand pounds sterling.

For Improving and completing the Gosford Road between Quebec and the Eastern Townships, through the block of land possessed by the Government, ten thousand pounds sterling.

For Improving and completing the Main Northern Road from Lake Ontario, at Toronto, to Lake Huron, continuing and perfecting the same from the termination of the portion already undertaken by the District of Barrie, establishing Toll Bars thereon, and improving sundry parts thence to Penetanguishine, and on the Cold Water *Portage*, thirty thousand pounds sterling.

For Improving the main Province Road from Quebec to Amherstburgh and Port Sarnia, building certain Bridges on the same between Montreal and Quebec, and improving those portions of the line along which the River or Lakes are not available for the transport of the Mails, that is to say:

To Macadamize or otherwise improve that portion between the Cascades and the Province line, to establish Toll Bars thereon, fifteen thousand pounds sterling.

To Macadamize or otherwise complete that portion from the termination of the part already undertaken by the District of Brantford to London, and establish Tolls thereon, fifty-five thousand pounds sterling.

To Drain, Trunk, Form, and otherwise improve the Road thence to Port Sarnia, fifteen thousand pounds sterling.

To Drain, Trunk, Form, and otherwise improve the Road from London to Chatham, Sandwich, and Amherstburg, fifty-five thousand pounds sterling.

For building Bridges over the large Rivers between Quebec and Montreal, thirty-four thousand pounds sterling.

For the completion of the Military Road from the Ottawa near L'Orignal to the Saint Lawrence, fifteen hundred pounds.

For the formation of a line of Road from Hamilton to Port Dover, thirty thousand pounds sterling.

II. And be it enacted, That from and after the passing of this Act, all Directors or Commissioners appointed by or under the authority of any of the Laws now in force, authorizing the construction or carrying on of any of the said Works and Improvements shall be superseded, and their respective offices shall cease and be determined to all intents and purposes whatsoever; and that all and every the powers and authorities conferred upon any such Directors or Commissioners, in or by any such Law or Laws, shall be transferred to, and shall and may be used, exercised, and enjoyed by, and under the direction of the Board of Works, in as full and ample a manner, to all intents and purposes, as the same might or lawfully could be used, exercised, or enjoyed by such Directors or Commissioners, or any number of them respectively: Provided that nothing herein contained, shall diminish or affect the authority and powers of the Commissioners appointed by, or under the authority of an Act of the Legislature of the late Province of Upper Canada, passed in the third year of the Reign of His late Majesty King William the Fourth, and intituled, "*An Act granting to Her Majesty a sum of money to be raised by Debenture, for the improvement of the River St Lawrence,*" in so far as regards the settlement of the claims for compensation for damages made under the said Act, by any person whomsoever, before the passing of this Act; but such powers and authorities, and all the provisions of the said Act, shall in so far as regards any such claim, be and remain in full force and effect, as if this Act had not been passed: and Provided also, that nothing herein contained, shall in anywise affect the rights or powers of the Stockholders of the Capital Stock of the Welland Canal Company, or any Directors by them elected according to Law.

III. Provided always, and be it enacted, That nothing herein contained shall be construed in anywise to annul, discharge, vacate, or make void, any contract, agreement, debt, or liability, lawfully made, entered into, or incurred by, or to such Directors or Commissioners; but that every such contract, agreement, debt, or liability, shall be performed, fulfilled, paid, and discharged to, or by the said Board of Works, in like manner and subject to the same conditions as it would have been to, or by the said Directors or Commissioners, if they had continued in office.

IV. And be it enacted, That it shall be lawful for the Governor, Lieutenant Governor, or Person administering the Government of this Province, from time to time, and as occasion shall require, to raise by Loan, the said sum of one million, six hundred and fifty-nine thousand, six hundred and eighty-two pounds sterling, for the construction and completion of the several Public Works hereinbefore enumerated.

V. And be it enacted, That it shall be lawful for the Governor, Lieutenant Governor, or Person administering the Government of this Province, to cause or direct any number of Debentures to be made out, for such sum or sums of money, not exceeding in the whole, the amount hereinbefore authorized to be raised, as any person or persons, body or bodies corporate or politic, shall agree to advance upon such Debentures, with interest payable half yearly, at a rate not exceeding the rate of five pounds, for every hundred pounds by the year, and which said Debentures shall be made payable, at twenty years from the date thereof.

VI. And be it enacted, That all such Debentures and the interest thereon, and the charges incident thereto or attending the same, shall be and are hereby declared to be charged and chargeable upon, and shall be borne and paid out of the consolidated Revenue Fund of this Province.

VII. And be it enacted, That if any person or persons, shall forge or counterfeit any such Debentures as aforesaid, which shall be issued under the authority of this Act, and remain uncancelled, or any stamp, indorsement, or writing thereon or therein, or shall tender in payment, any such forged or counterfeited Deeenture or any Debentures, with such counterfeited indorsement or writing thereon, or shall demand to have such counterfeit Debenture, or any Debenture with such counterfeited indorsement or writing thereupon or therein, exchanged for ready money, by any person or persons, who shall be obliged and required to exchange the same, or by any other person or persons whomsoever, knowing the Debenture so tendered in payment, or demanded to be exchanged, or the indorsement or writing thereupon or therein, to be forged or counterfeited, and with intend to defraud Her Majesty, Her Heirs or Successors, or the persons appointed to pay off the same, or any of them, or any other person or persons, bodies politic or corporate, then every such person or persons so offending, being thereof lawfully convicted, shall be adjudged guilty of felony, and shall suffer punishment accordingly.

VIII. And be it enacted, That the Receiver General of this Province, for the time being, shall before each Session of the Parliament of this Province, transmit to the Governor, Lieutenant Governor, or Person administering the Government of this Province, a correct account of the numbers, amount, and dates of the different Debentures, which may have been issued under the authority of this Act, of the amount of the Debentures redeemed by him, and the interest paid thereon respectively, and also of the amount of the said Debentures outstanding and unredeemed at the period aforesaid, and of the expenses attending the issue of the same, and of carrying this Act into effect.

IX. And be it enacted, That the interest accruing upon the said Debentures shall, and may be demandable at half yearly periods, computing from the date thereof, and shall and may be paid on demand by the Receiver General of this Province for the time being, who shall take care to have the same indorsed on each Debenture, at the time of payment thereof, expressing the period up to which the said interest shall have been paid, and shall take receipts for the same from the parties respectively; and that the Governor, Lieutenant Governor, or Person administering the Government of this Province, shall after the thirtieth day of June, and the thirty-first day of December in each and every year, issue Warrants to the said Receiver General, for the payment of the amount of interest that shall have been advanced according to the receipts to be by him taken as aforesaid.

X. And be it enacted, That a separate Warrant shall be made to the Receiver General, by the Governor, Lieutenant Governor, or Person administering the Government of this Province for the time being, for the payment of each Debenture, as the same may become due, and be presented in favour of the lawful holder thereof, and that such Debentures as shall from time to time be discharged and paid off, shall be cancelled and made void by the said Receiver General.

XI. And be it enacted, That at any time hereafter, it shall and may be lawful for the Governor, Lieutenant Governor, or Person administering the Government of this Province, if he thinks proper so to do, to direct a notice to be inserted in the Gazette, requiring all holders, of such of the said Debentures as

shall be then redeemable, to present the same for payment, and if (after insertion of the said notice for three months), any Debenture then payable, shall remain out more than six months, from the first publication of such notice, all interest on such Debentures after the expiration of the said six months, shall cease and be no further payable, in respect to the time which may elapse between the expiration of the said six months, and their presentment for payment.

XII. And be it enacted, That there shall be annually laid before both Houses of the Legislature of this Province, accounts in detail, of the expenditure made in the prosecution of the several Public Works hereinbefore mentioned, and also of the rates and tolls received on account of each of said works respectively.

XIII And be it enacted, That the due application of the monies herein granted, shall be accounted for to Her Majesty, Her Heirs and Successors, through the Lords Commissioners of the Treasury, in such manner and form as Her Majesty, Her Heirs or Successors, shall be graciously pleased to direct.

CAP. XXXII.

An Act to encourage the Establishment of, and Regulate Savings Banks in this Province.

[18th September, 1841.]

WHEREAS certain Provident Institutions, or Banks for Savings, have been or may be established in this Province, for the safe custody and increase of small Savings belonging to the industrious classes of Her Majesty's Subjects, and it is expedient to give protection to such Institutions, and the Funds thereby established, and to afford encouragement to others to form like Institutions: Be it therefore enacted, by the Queen's Most Excellent Majesty, by and with the advice and consent of the Legislative Council and of the Legislative Assembly of the Province of Canada, constituted and assembled by virtue of, and under the authority of an Act passed in the Parliament of the United Kingdom of Great Britain and Ireland, intituled, "*An Act to Re-unite the Provinces of Upper and Lower Canada, and for the Government of Canada,*" and it is hereby enacted by the authority of the same, That if any number of persons who have formed, or shall form any Society in any part of this Province, for the purpose of establishing and maintaining any Institution in the nature of a Bank, to receive deposites of money for the benefit of the persons depositing the same, and to accumulate the produce of so much thereof as shall not be required by the depositors to be paid in the nature of compound interest, and to return the whole or any part of such deposite, and the produce thereof, to the depositors, deducting only out of such produce so much as shall be required to be so retained for the purposes of paying and discharging the necessary expenses attending the management of such Institution, according to such rules, orders and regulations as shall have been, or shall be established for that purpose, but deriving no benefit whatsoever from any such deposite, or the produce thereof, shall be desirous of having the benefit of the provisions of this Act, such persons shall cause the rules, orders and regulations established, or to be established, for the management of such Institution, to be entered, deposited and filed in manner hereinafter directed, and thereupon shall be deemed to be entitled to, and shall have the benefit of the provisions contained in this Act.

II. Provided always, and be it enacted, That no such Institution as aforesaid shall have the benefit of this Act unless the rules, orders and regulations for the management thereof, shall be entered in a book or books to be kept by an Officer of such Institution, to be appointed for that purpose, and shall be open at all reasonable times for the inspection of the persons making deposites in the Funds of such Institution; but unless such rules, orders and regulations shall be fairly transcribed on parchment, and such transcript shall be deposited with the Clerk of the Peace for the District wherein such Institution shall be established; and such transcript shall be filed by such Clerk of the Peace, with the rolls of the Session of the Peace in his custody, without any fee or reward to be paid in respect thereof; but nothing herein contained shall extend to prevent any alteration in, or amendment of any such rules, orders or regulations, so entered and deposited and filed as aforesaid, or the repealing or annulling the same or any of them, in the whole or in part, or making any new rules, orders or regulations, for the management of such Institution, in such manner as by the rules, orders and regulations of such Institution, shall from time to time be provided; but such new rules, orders and regulations, or such alterations in, or amendments of former rules, orders or regulations, or any order annulling or repealing any former rules, orders or regulations, in the whole or in part, shall not be in force until the same, respectively, shall be entered in such book or books as aforesaid, and a transcript, or transcripts thereof, shall be deposited with such Clerk of the Peace as aforesaid, who shall file the same without fee or reward, as aforesaid.

III. Provided also, and be it enacted, That no such Institution as aforesaid shall have the benefit of this Act, unless it shall be expressly provided by the rules, orders and regulations for the management thereof, that no person or persons being Treasurer, Trustee or Manager of such Institution, or having any control in the management thereof, shall enter upon the duty of his office unless he has taken an oath, before any one Justice of the Peace, who is hereby authorised and required to administer the same, to the faithful discharge thereof, nor shall derive any benefit from any deposite made in such Institution; but that the persons depositing money therein shall have the sole benefit of such deposites, and the produce thereof, according to such rules, orders and regulations as shall have been or shall be established for that purpose, as aforesaid, save only and except such salaries and allowances, or other necessary expenses, as shall, according to such rules, orders and regulations, be provided for the charges of managing such Institution, and for the remuneration of Officers employed in the management thereof, exclusive of the Director or Directors, Trustee or Trustees, or other person having direction in the management of such Institution, who shall not directly or indirectly have any salary, allowance, profit or benefit whatsoever therefrom, beyond their actual expenses for the purposes of such Institution.

IV. And be it enacted, That all rules, orders and regulations, from time to time made and in force for the management of any such Institution as aforesaid, and duly entered in such book or books as aforesaid, and deposited with such Clerk of the Peace as aforesaid, shall be binding on the several Members and Officers of such Institution, and the several Depositors therein, all of whom shall be deemed and taken to have full notice thereof by such entry and deposite as aforesaid, and the entry of such rules, orders and regulations, in such book or books as aforesaid, or the transcript thereof, deposited with such Clerk of the Peace as aforesaid, or a true copy of such transcript, examined with the original and certified as a true copy, shall be received as evidence of such rules, orders and regulations, respectively, in all cases; and no *certiorari* shall be brought or allowed to remove any such rules, orders or regulations, into any of Her Majesty's Courts of Record; and every copy of any such transcript deposited with any Clerk of the Peace as aforesaid, shall be made without fee or reward, except the actual expense of making such copy.

V. And be it enacted, That if any Treasurer or Treasurers, or other Officer or Officers, or other person whatever, who shall be intrusted with the receipt or custody of any sum or sums of money subscribed or deposited for the purposes of such Institution, or any interest or dividend from time to time accruing thereby, shall be required by the rules or regulations of such Institution, to become bound with sureties for the just and faithful execution of such office or trust, in such sum or sums of money as shall be required by the rules, orders and regulations of such Institution, such security shall and may be given by bond or bonds to the Clerk of the Peace for the District where such Institution shall be established for the time being, without fee or reward; and in case of forfeiture it shall be lawful for the persons authorized for that purpose by the rules, regulations and orders of such Institution, to sue upon such bond or bonds, in the name of such Clerk of the Peace for the time being, and to carry on such suit at the costs and charges, and for the use of the said Institution, fully indemnifying and saving harmless such Clerk of the Peace from all costs and charges, in respect of such suit.

VI. And be it enacted, That all monies, goods, chattels and effects, whatever, and all securities for money, or other obligatory instrument, and evidences or muniments, and all other effects whatever, and rights and claims belonging to, or had by such Institution, shall be vested in the Trustee or Trustees of such Institution for the time being, for the use and benefit of such Institution, and the respective Depositors therein, according to their respective claims and interests; and after the death or removal of any Trustee or Trustees, then in his or their Successor or Successors, for the same estate and interest as the former Trustee or Trustees had therein, and subject to the same trusts, without any assignment or conveyance whatever, except the transfer of stocks and securities; and also shall, for all purposes of action or suit, as well criminal as civil, in law or equity, in anywise touching or concerning the same, be deemed and taken to be, and shall in every proceeding (where necessary) be stated to be the property of the person or persons appointed to the office of Trustee or Trustees of such Institution for the time being, in his, her, or their proper name or names, without further description; and such person or persons shall, and they are hereby respectively authorized to bring or defend, or cause to be brought or defended, any

action, suit or prosecution, criminal as well as civil, in law or equity, touching or concerning the property, right or claim aforesaid, of or belonging to, or had by such Institution; and such person or persons so appointed, shall and may in all cases concerning the property, right or claim aforesaid, of such Institution, sue and be sued, plead and be impleaded, in his, her, or their proper name or names, as Trustee or Trustees of such Institution, without other description; and no such suit, action or prosecution, shall be discontinued or abated by the death of any such person or persons, or his or their removal from the office of Trustee or Trustees as aforesaid, but the same shall and may be proceeded in by the succeeding Trustee or Trustees, in the proper name or names of the person or persons commencing the same, any law, usage or custom to the contrary notwithstanding: and such succeeding Trustee or Trustees shall pay or receive like costs as if the action or suit had been commenced in his or their name or names, for the benefit of, or to be reimbursed from the Funds of such Institution.

VII. And be it enacted, That all and every person and persons who shall have received, or may hereafter receive, any part of the monies, effects or funds of, or belonging to such Institution, or shall in any manner have been, or shall be intrusted with the disposition, management or custody thereof, or of any securities relating to the same, his, her, or their heirs, executors administrators, curators and assigns, or other legal representatives, respectively, shall, upon demand made in pursuance of any order of the Committee of such Institution, or of any other delegated authority as aforesaid, or at any general meeting of the Managers thereof, give in his, her, or their account or accounts to such Committee, or other authority as aforesaid, or to such general meeting of the Managers of such Institution, or to such other person or persons who shall be nominated to receive the same, to be examined and allowed or disallowed by the said Committee or Managers, respectively; and shall on the like demand pay over all the monies remaining in his or their hands, and assign and transfer or deliver all securities, effects, books, papers or funds, taken or standing in his or their name or names, as aforesaid, or being in his or their hands or custody, to such person or persons as the said Committee or Managers of such Institution shall appoint; and in case of any neglect or refusal to deliver such account, or to pay over such monies, or to assign, transfer or deliver such securities, effects, books, papers or funds, in manner aforesaid, it shall be lawful to and for the Trustee or Trustees of such Institution, for the time being, to exhibit a petition to the Justices of the Superior Court having civil jurisdiction in the District wherein such Institution shall be established, who shall and may proceed thereupon in a summary way, and make such order therein, upon hearing all parties concerned, as to such Court in their discretion shall seem just, which order shall be final and conclusive; and all assignments, sales and transfers made in pursuance of such order, shall be good and effectual in Law, to all intents and purposes whatsoever.

VIII. And be it enacted, That all property, rights, titles, privileges and immunities, which shall arise or accrue to any person or persons under this Act, shall pass and descend to the heirs, executors, administrators or assigns of such person or persons, or to the curator of the estate, or other legal representative of such person or persons, according to the Law of the part of the Province relating to real or personal estate, in which any such Savings Bank shall or may be established.

IX. And be it enacted, That it shall be lawful for the Trustees to invest any monies not exceeding three-quarters of the whole sum deposited in such Institution, at any one time, which shall come into their hands by virtue of this Act, in any debentures issued under the authority of any Act of the Provincial Parliament of either of the late Provinces of Upper or Lower Canada, or of this Province, or in any Chartered Bank, or other public security in this Province, therein to avail for the purposes of this Act; but it shall not be lawful for the said Trustees to invest any such monies by an Act of the Legislature of either of the late Provinces of Upper or Lower Canada, or public security in this Province, therein to avail for the purposes of this Act; but it shall not be lawful for the said Trustees to invest any such monies upon personal security; such sum or sums of money only excepted as shall from time to time remain in the hands of the Treasurer or Treasurers, to meet the necessary expenses and exigencies of the Institution, which may be vested in such personal securities: and should it appear, upon due examination, at the general or annual meeting of the Trustees, duly called for the inspection of the Accounts of any such Savings Bank, that after payment of, or after due provision is made for the liquidation of all debts or deposites, and all interest due to, or arising thereupon, to Depositors or others, there will be any surplus profit, or interests, it may be appropriated and paid over to any charitable Institution in this Province, by Law established or incorporated: Provided that the vote to make such appropriation be carried in the affirmative by not less than three-fourths of the Trustees present at the meeting.

X. And be it enacted, That where provision shall be made by one or more of the general rules orders or regulations of any such Institution, and filed as hereinbefore required, for a reference by arbitration of any matter in dispute between any such Institution, or any person or persons acting under them, and any individual Depositor therein, or any executor, administrator, next of kin, or creditor of any deceased Depositor, or any person claiming to be such executor, administrator, next of kin, or creditor, then and in every such case the matter so in dispute shall be referred to such Arbitrator or Arbitrators as shall have been named according to the general rules, orders or regulations of such Institution; and whatever award, order or determination shall be made, according to the true purport and meaning of the rules, orders and regulations of such Institution, shall be binding and conclusive on all parties, and shall be final to all intents and purposes, without any appeal.

XI. And be it enacted, That whenever a transcript of the rules, orders and regulations for the management of any Institution requiring the benefit of this Act, shall have been or shall be deposited with the Clerk of the Peace for the District wherein such Institution shall be established, pursuant to the directions of this Act, such transcript shall be signed by two Trustees of such Institution, and shall, by such Clerk of the Peace, be laid before the Justices of the Peace for such District, at the General or Quarter Sessions next after the time when such transcript shall have been so deposited; and it shall be lawful for such Justices then and there present, after due examination thereof, to reject and disapprove of such part or parts thereof, as shall be repugnant to the true intent and meaning of this Act; and to allow and confirm the said transcript, or such part or parts thereof, as shall be conformable to the true intent and meaning of this Act: Provided always, that such Justices shall signify such rejection or disapproval of any one or more of the rules, orders and regulations contained in such transcript, by the words "rejected," or "disapproved," written opposite such rule or rules, order or orders, regulation or regulations, and signed by the Chairman of such Sessions; and such rule or rules, order or orders, regulation or regulations, as shall be so rejected or disapproved of, shall not be in force from the time of such rejection or disapproval, any thing in this Act, or in any such rules, orders and regulations to the contrary notwithstanding: Provided always, that the Clerk of the Peace do, within the space of ten days next after such rejection or disapproval, give notice thereof in writing to the two Trustees of such Institution by whom the transcript of such rules, orders and regulation shall have been signed as aforesaid.

XII. And be it enacted, That the said Trustees shall not receive on deposite, for the use and benefit of depositors, any larger sum than five hundred pounds, at the same time, of any one Depositor other than a religious or charitable Corporation.

XIII. And be it enacted, That within the first fifteen days of each Session of the Legislature, the said Trustees shall lay before the three Branches thereof, a detailed account of the number of Depositors, the total amount of deposites; the amount invested in Bank Stock, specifying the names of such Banks; the amount deposited with Banks on interests; the amount secured by Bank Stock, specifying the name of such Banks, the amount vested in public security, or loaned on the pledge of such public security, specifying the nature of such public security; the amount of cash in hand; the total accrued interest for the year, and the annual amount of the expenses of the Institution; all of which shall be sworn to by the Treasurer, and the Trustees or a majority of them shall make oath, that the said return is correct according to the best of their knowledge and belief.

XIV. And be it enacted, That this Act shall continue and remain in force during ten years from and after the passing thereof, and from thence until the end of the then next ensuing Session of the Legislature and no longer.

XV. And be it enacted, That this Act shall be deemed a Public Act, and shall be judicially taken notice of as such, by all Judges, Justices and other persons whomsoever, without the same being specially pleaded.

CAP. XXXIII.

An Act to facilitate the negotiation of a Loan in England and for other purposes therein mentioned.

[18th September 1841.]

MOST GRACIOUS SOVEREIGN,

WE, Your Majesty's Most dutiful and loyal Subjects, the Legislative Assembly of

the Province of Canada to Parliament assembled, having taken into our serious consideration the present state of the Public Debt of this Province, and the Message of Your Majesty's Governor General of this Province, transmitting a Despatch from Your Majesty's Principal Secretary of State for the Colonies, bearing date the third day of May, in the year of our Lord one thousand eight hundred and forty-one, and containing among other things, the following passage:—

"The Queen's Government coincide in your views of the expediency of making such an arrangement as may employ the credit of this Country for the benefit of the finances of Canada, and have given their consideration to the plan proposed in your Despatches. They are of opinion that such an arrangement, if it can be carried into effect with the consent of the Creditors, would be in every way desirable; but they feel that the objections to a Bill compelling parties to receive payment of their money, in breach of agreements entered into with them by competent authority are insuperable.

"Her Majesty's Government are ready to give any assistance in conformity with your proposal, which does not appear to them inconsistent with good faith. They are ready to propose to Parliament to guarantee a Loan, which may be required for Public Works, (under the restrictions suggested by you), for the repayment of such part of the Debt as may be now redeemable, or may be held by Creditors who shall declare themselves willing to accept reasonable terms,"—and being desirous of lessening the charge of the said debt, as well as of making provisions for the continuance and completion of Public Works, commenced in this Province by means of a Loan, at a reduced rate of interest, under the guarantee proposed in the said Despatch, humbly beseech your Majesty that it may be enacted:—Be it therefore enacted by the Queen's Most Excellent Majesty, by and with the advice and consent of the Legislative Council and Legislative Assembly of the Province of Canada, constituted and assembled by virtue of, and under the authority of an Act passed in the Parliament of the United Kingdom of Great Britain and Ireland, intituled, "*An Act to Re-unite the Provinces of Upper and Lower Canada, and for the Government of Canada;*" and it is hereby enacted by the authority of the same, That after the charges made on the consolidated Revenue Fund of this Province, under and by virtue of the said Act of the Parliament of Great Britain and Ireland, the said consolidated Fund shall be charged and chargeable with the payment of the interest and principal of any new Debentures, Loan or Stock, not exceeding the sum of one million and a half pounds, sterling money of Great Britain, which shall be raised or created on behalf of this Province by virtue of this Act, or of any Act or Acts of the Parliament of Great Britain and Ireland, to be passed for the raising and creating any such Loan or Stock, or for the purpose of guaranteeing the payment of the same and interest thereon by this Province.

II. And be it enacted, That in case it shall be necessary to effect such Loan, it shall and may be lawful for the Governor of this Province, to authorize Debentures to the amount of one million, five hundred thousand pounds of sterling money, to be issued in such form, and payable at such period, and for such sums, and at such rate of interest as shall be most convenient, and as shall be in accordance with the terms in which such new Loan may be guaranteed as aforesaid.

III. And be it enacted, That all and every the provisions of a certain Act of the Parliament of Upper Canada, passed in the seventh year of the Reign of His late Majesty King George the Fourth, and intituled, "*An Act to authorize the Government to borrow a certain sum of money upon Debenture, to be loaned to the Welland Canal Company,*" which relate to the Debentures authorized by that Act, passing current with certain public accountants,—the suspension of interest in certain cases,—the forwarding to the Legislature accounts of such Debentures and the interest paid thereon, and the expenses attending the same,—and the paying off and cancelling the said Debentures,—and also the provisions contained in the seventh section of the said Act, declaring and making the forging any such Debenture, or any stamp, writing, or indorsement thereon or therein,—and the tendering in payment any such forged Debenture, or any Debenture with such counterfeit stamp, writing, or indorsement, or writing thereupon,—and the demanding to have such counterfeit Debenture, or any Debenture with such counterfeit stamp, indorsement, or writing thereupon or therein, exchanged for ready money, by any person or persons who shall be obliged to, or required to exchange the same, or by any other person or persons whomsoever, knowing such Debenture, or the stamp, indorsement, or writing thereupon or therein, to be forged or counterfeited, and with intent to defraud, as in the said Act is mentioned, felony,—and subjecting the person or persons guilty thereof, to suffer as in cases of felony, shall be and are hereby enacted and declared to be in force, with regard and in respect to all and every Debenture or Debentures, to be issued in pursuance of this Act.

IV. And be it enacted, That it shall be lawful for the Governor of this Province, to nominate and appoint such person or persons, as he shall think the most fit, for the purpose of arranging and negociating the mode and terms in, and upon which such new Loan or Stock, may be most advantageously raised or created, and to advance and pay to the person or persons so employed, such sums of money as shall be reasonable and necessary to defray the expenses attending his or their employment; and that such person or persons, (subject to instructions, to be from time to time given to him or them, by the Governor of this Province), shall have full power and authority to negociate on behalf of this Province, in such form and manner, as shall be rendered necessary by any such Act or Acts, to be passed by the Parliament of Great Britain and Ireland, or as shall be directed and approved by Her Majesty's Principal Secretary of State for the Colonies for the time being.

V. And be it enacted, That it shall and may be lawful for the Governor of this Province, out of the monies to be raised by any such new Stock or Loan, to direct and order the payment in full of all and every the Public Debentures, of the late Provinces of Upper and Lower Canada, or either of them, which are now due, or which may hereafter be lawfully called in for the payment thereof, or which shall become due and payable, together with all interest due, or to become due thereupon.

VI. And be it enacted, That it shall and may be lawful for the Governor of this Province, to authorize and direct the redemption of any Debenture or Debentures, of either of the said late Provinces, out of the monies so to be raised as aforesaid, at such rates and upon such terms and conditions, as shall and may be agreed upon with the holder or holders thereof; Provided always, that in no case shall any greater sum than is expressed in any such Debenture, together with the interest due and unpaid, be paid for the redemption of the same.

VII. And be it enacted, That all Executors, Administrators, Guardians, Trustees, Tutors, Curators, and all Curators, or Committees of the Estates of Idiots and Lunatics, or Absentees, who shall as such have the custody or controul of, or over any such Debentures in this Province, may agree for the redemption thereof, and receive the sums of money to be respectively paid therefor, and shall hold and be accountable for such sums as they shall respectively receive for any such Debenture, upon, with, under, and subject to the same uses, trusts, powers, conditions and purposes, as such Debentures were subject or liable to, when in their possession, or custody, or controul.

VIII. And be it enacted, That the residue of the monies so to be raised as aforesaid, after redemption of such Debentures shall be paid to, and remain in the hands of the Receiver General of this Province, subject to such disposal and appropriation as the Legislature may from time to time, by any Act or Acts direct and appoint.

IX. And be it enacted, That all monies to be raised by such Loan or Stock as aforesaid, shall be accounted for to Her Majesty, Her Heirs and Successors, through the Lords Commissioners of Her Majesty's Treasury, in such manner and form as Her Majesty, Her Heirs and Successors, shall be graciously pleased to direct.

CAP. XXXIV.

An Act to grant a certain sum of money as an aid to the Victoria College.

[18th September, 1841.]

MOST GRACIOUS SOVEREIGN,

WHEREAS it is expedient to grant a certain sum of money as an aid to the Victoria College, may it therefore please Your Majesty that it may be enacted, and be it therefore enacted by the Queen's Most Excellent Majesty, by and with the advice and consent of the Legislative Council, and of the Legislative Assembly of the Province of Canada, constituted and assembled by virtue of, and under the authority of an Act passed in the Parliament of the United Kingdom of Great Britain and Ireland, and intituled, "*An Act to Re-unite the Provinces of Upper and Lower Canada, and for the Government of Canada,*" and it is hereby enacted by the authority of the same, That it shall be lawful for the Governor, Lieutenant Governor, or Person administering the Government, by Warrant under his hand, to authorize the Receiver General to pay out of the Consolidated Revenue Fund of this Province, a sum not exceeding five hundred pounds currency, to the Trustees of the Victoria College, as an aid towards the support of that Institution.

II. And be it enacted, That the due application of the monies hereby appropriated, shall be accounted for to Her Majesty, Her Heirs and Successors, through the Lords Commissioners of Her Majesty's Treasurer for the time being, in such manner and form as Her Majesty, Her Heirs and Successors, shall direct, and that an account of the expenditure of such monies shall be laid before the Provincial Legislature, within fifteen days after the opening of the then next Session thereof.

CAP. XXXVII.

An Act to Incorporate the Upper Canada Academy, under the name and style of "Victoria College."

[27th August, 1841.]

WHEREAS His late Majesty King William the Fourth, was graciously pleased to issue his Letters Patent, bearing date the twelfth day of October, in the seventh year of His Reign, in the words following:—

"UPPER CANADA.

"*William the Fourth, by the Grace of God of the United Kingdom of Great Britain and Ireland, King Defender of the Faith, &c. &c. &c.*

"To all to whom these Presents shall come,

GREETING:

"WHEREAS divers of our loving Subjects of the Wesleyan Methodist Church, in our Province of Upper Canada, represented to us, that with the aid of private and voluntary contribution, they have erected certain buildings in the vicinity of the Town of Cobourg, in the Newcastle District, of our said Province of Upper Canada, adapted for the purposes of an Academy of learning, with the intention of founding there an Academy for the general education of youth, in the various

branches of Literature and Science, on Christian principles; and that they have been advised that the said undertaking would be more successfully and effectually prosecuted, if it were protected by our Royal Sanction, by means of a Royal Charter of Incorporation, they have most humbly supplicated us to grant our Royal Charter of Incorporation, for the purposes aforesaid, under such regulations and restrictions as to us might seem right and expedient.

"*Now know ye*, that we being desirous to maintain sound and useful learning, in connexion with Christian principles, and highly approving the design of promoting the same in our said Province of Upper Canada, by means of the founding an Academy of learning in our said Province, have, by virtue of our Royal Prerogative, and of our especial Grace, certain Knowledge and mere Motion, granted, constituted and declared, and by these Presents, for Us, our Heirs and Successors, do grant, constitute, and declare, that the Academy intended to be so founded, shall be called "*The Upper Canada Academy,*" and that for the purpose of establishing and maintaining the same, there shall be nine Trustees, three of whom shall go out of Office annually in rotation, and whose places shall be supplied in manner hereinafter mentioned, and that our Trusty and well-beloved Subjects, the Reverend William Case, the Reverend John Beatty, Wesleyan Ministers, of the City of Toronto, Home District, in our said Province; Ebenezer Perry, Merchant, George Benjamin Spencer, Gentleman, John McCarthy, Merchant, of Cobourg, aforesaid; James Rogers Armstrong, of the City of Toronto, Home District, Merchant, John Counter, of Kingston, Midland District, in our said Province, Baker, Billa Flint, Jr., of Belleville, in the Midland District, of our said Province, Merchant, and the Reverend William Ryerson, of Hamilton, in the Gore District, of our said Province, shall be, and are hereby appointed and declared, to be the first nine Trustees of the said Academy, and shall be, and are hereby constituted one Body Politic and Corporate, by the name of "*The Trustees of the Upper Canada Academy,*" and shall by the same name, and for the purposes aforesaid, have perpetual succession, to be kept up in manner hereinafter directed, and shall have a Common Seal, with power to break, alter and renew the same at their discretion, and shall by the same name, sue and be sued, implead and be impleaded, answer and be answered unto, in any and every Court of us, our Heirs and Successors, in any and every part of our Dominions.

"*And We do hereby will and ordain*, that by the same name they and their Successors shall be able and capable in Law to take, purchase and hold, to them and their Successors, any goods, chattels, and personal property whatsoever, and shall also be able and capable in Law to take, purchase and hold, to them and their Successors, not only all such lands, buildings, hereditaments and possessions, as may be from time to time exclusively used and occupied for the immediate purposes of the said Academy, but also any other lands, buildings, hereditaments and possessions whatsoever, situate within our Dominions of North America, not exceeding the annual value of Two Thousand Pounds, Sterling Money, such annual value to be calculated and ascertained at the time of taking, purchasing and acquiring the same, and that they and their Successors shall be able and capable in Law to grant, demise, alien, or otherwise dispose of all or any of the property, real or personal, belonging to the said Academy; also to do all other matters and things incidental or appertaining to a Body Corporate, and they and their Successors shall have the custody of the Common Seal of the said Academy, with power to use the same for the affairs and concerns thereof: *And* that the Trustees shall have power to accept on behalf of the said Academy gifts and endowments for promoting particular objects of Education, Science and Literature, or otherwise, in aid of the general purposes of the said Academy, on such terms and conditions as may be agreed on for the purpose, between the Trustees and the persons bestowing any such gift or endowment.

"*And We do hereby will and ordain*, that the various branches of Literature and Science shall be taught on Christian principles in the said Academy, under the superintendence of a 'Principal,' or other 'Head' Professors and Tutors, or such other Masters or Instructors as shall, from time to time, be appointed in the manner hereinafter mentioned.

"*And We do hereby will and ordain*, that there shall be Five Visitors of the said Academy, with authority to do all those things which pertain to Visitors, as often as to them shall seem meet, and who shall go out of office annually.

"*And We will and ordain*, that Our trusty and well-beloved Subjects Charles Biggar, Esq., Justice of the Peace, Murray, Newcastle District; Joseph A. Keeler, Esq., Justice of the Peace, Colborne, Newcastle District; the Rev. John Ryerson, Wesleyan Minister, Hallowell, District of Prince Edward; the Rev. Joseph Stinson, Wesleyan Minister, Kingston, Midland District; and Alexander Davidson, Esq., Port Hope, Newcastle District, shall be the first Visitors of the said Academy, and their Successors shall be elected in manner hereinafter mentioned.

"*We further will and ordain*, that there shall be a Treasurer and Secretary of the said Academy, who shall and may be chosen and displaced by the Trustees, as they shall think fit, at a meeting of the Trustees, at which not less than five of the Trustees shall be present: *That a meeting* of the Trustees only shall be called a '*Trustee Meeting*,' of which five shall be a quorum; and a meeting of Visitors alone shall be called a '*Visitors Meeting*,' of which three shall be a quorum: That the Trustees and Visitors together shall be called '*The Board*,' of the said Academy, and a meeting of the Trustees and Visitors shall be called a '*Board Meeting*,' of which eight shall be a quorum; and in all such meetings a Chairman shall be appointed by the Members then present from amongst themselves, and all questions which it shall be competent for any such meeting to decide shall be decided by the majority of the Members, being a quorum of such meeting then present; and the Chairman of every such meeting shall have a vote, and in case of an equality of votes shall have a second or casting vote: That *The Board* for the time being shall have full power from time to time to appoint, and as they shall see occasion, to remove the 'Principal,' or other 'Head,' the Professors, Tutors and Masters, and all Officers, Agents and Servants of the said Academy: And the said Board shall have full power from time to time to make and to alter, or vary any By-Laws and Regulation touching and concerning the time and place of the holding ordinary Trustee Meetings, Visitors' Meetings, and Board Meetings, and for the good ordering and government of the said Academy, the performance of Divine Service therein, the Studies, Lectures and Exercises of the Students, and all matters respecting the same; the residence, duties, salary, provision and emoluments of the 'Principal,' or other 'Head,' of the said Academy; the number, residence, duties, salaries, provision and emoluments of the Professors, Tutors, Masters, Officers, Agents and Servants of the said Academy, respectively, and all other matters and things which to them may seem good, fit and useful for the well-ordering, governing and advancement of the said Academy; and all such By-Laws, when reduced into writing, and after the Common Seal of the Academy hath been affixed thereto, shall be binding upon all persons Members thereof: *Provided* that no such By-Law shall be repugnant to the Laws and Statutes of Great Britain and Ireland, or of Our said Province of Upper Canada, or to this Our Charter: *Provided also*, that no religious test or qualification shall be required of, or appointed for any person on his admission as a Student or Scholar into the said Academy: *That* any three Trustees shall, by notice in writing to the other Trustees, be competent to call an extraordinary Trustee Meeting; and any two of the Visitors shall be competent in like manner to call an extraordinary Visitors' Meeting; and any five members of the Board shall be competent in like manner to call an extraordinary Board Meeting, at any time and place they may see fit, on any occasion which in their judgment may render it expedient for them so to do: *That* the Trustees, Visitors and Board, shall respectively cause records and minutes of all the proceedings, acts and resolutions, of all and every of their meetings, ordinary and extraordinary, to be entered and kept in books provided for that purpose, and which records and minutes shall, before the breaking up or adjournment of any such meeting, be read aloud by the Chairman in the presence of such meeting, and shall be signed by him, and being so signed shall, until the contrary be proven, be deemed and taken to be the records and minutes of such meeting, and that the same meeting was duly convened and held: And the said Trustees shall keep a book or books of Accounts of financial affairs of the said Academy, all which books of records, minutes and accounts shall be produced to, and audited yearly at the annual meeting, as hereinafter mentioned: *That* for making provision for filling up vacancies in the places of Trustees dying, resigning, or going out of office in manner hereinafter mentioned, and for appointing Visitors to the said Academy, there shall be held in each year an annual meeting of the Ministers of the said Wesleyan Methodist Church in Upper Canada; and the first annual meeting of the said Ministers shall be holden at the City of Toronto, or the Town of Cobourg, in our said Province, on the second Wednesday in the month of June, one thousand eight hundred and thirty-seven; and every subsequent annual meet-

ing shall be holden at a place, and on some day in the month of June, to be fixed and appointed at the said first and every subsequent annual meeting for the then next annual meeting; and if no such day shall be fixed and appointed as aforesaid, the said annual meeting shall be holden on the second Wednesday in the month of June; and if no place shall be fixed and appointed as aforesaid, shall be holden at the City of Toronto aforesaid: *Provided always*, that every person who shall at the time of any such annual meeting be duly authorized to solemnize the ceremony of Matrimony in our said Province, by virtue of an Act of the Provincial Parliament of our said Province, made and passed in the first year of our Reign, and assented to by Us, intituled, '*An Act to make valid certain Marriages heretofore contracted, and to provide for the future solemnization of Matrimony in this Province*,' and who shall have duly obtained a certificate for that purpose, as a Wesleyan Methodist Minister, according to the provisions of the said Act; and no other person whomsoever shall be deemed and taken to be Wesleyan Methodist Ministers within the true intent and meaning of these presents: *That* on the day on which the annual meeting in the years one thousand eight hundred and thirty-seven, one thousand eight hundred and thirty-eight, one thousand eight hundred and thirty-nine, shall be holden, three of the said Trustees appointed by this our Charter, to be determined by ballot, shall go out of office; and on the day on which every annual meeting shall be held, after the year one thousand eight hundred and thirty-nine, three of the Trustees who shall then have been longest in office shall go out of office, calculating the period for which each of the Trustees for the time being shall have been in office, from the day of his last election, in case of his having been elected more than once; *But* the Trustees who, on the day on which any annual meeting shall be held, are to go out of office, by ballot or rotation as aforesaid, shall not be considered out of office until after such meeting shall have been broken up or adjourned: *That* on the day on which the annual meeting in the year one thousand eight hundred and thirty seven shall be holden, and on the day on which every succeeding annual meeting shall be holden, three Trustees shall be elected in the places of three who are to go out by ballot or rotation, as is hereinbefore mentioned; but every Trustee going out of office, whether by ballot or rotation, shall be considered immediately re-eligible; *That* in case there shall be casual vacancy among the Trustees, arising from death or any cause except that of going out by ballot or rotation, as before mentioned, the annual meeting next after or during which any such casual vacancy shall occur, shall also elect a Trustee or Trustees, as the case may be, to fill every such casual vacancy; and any person who shall be elected a Trustee in consequence of and to fill up such casual vacancy, shall be a substitute for the person whose place he may supply, and shall continue in office only for the same period as the person whose place he may supply would have continued, if such person had continued in office until the time when he must necessarily have gone out by ballot or rotation, as before mentioned: *That* the said annual meeting to be holden in the year one thousand eight hundred and thirty-seven, shall appoint five Visitors of the said Academy, in the place of the five Visitors appointed by this our Charter; and every subsequent annual meeting shall appoint five Visitors in the places of the five who were in office during the preceding year; but any Visitor going out of office shall be re-eligible to be immediately re-appointed to the office of Visitor: *Provided*, that no person shall at the same time be both a Trustee and Visitor of the said Academy: *That* at the annual meeting in the year one thousand eight hundred and thirty-seven, and at the like meeting in every succeeding year, the Trustees and Visitors shall report their proceedings during the preceding year, in the execution of their office, and of the then existing state of the Academy, and shall cause the accounts to be balanced up to the thirty first day of December in every year, or up to such other period as any annual meeting may from time to time appoint, and shall in every year produce, and lay all such accounts and proceedings before the said annual meeting, all which accounts and proceedings shall be examined in every year before the annual meeting, and so far as such accounts and proceedings shall be found to be correct, and shall not be found contrary and repugnant to this our Charter, nor to any such Law as aforesaid, the same shall be allowed and signed by the President and Secretary of the said annual meeting, and being so allowed and signed, shall unless, and until the same be shown to be incorrect, be binding and conclusive on all the Members of the said Corporation, and all persons claiming under them: *That* the said annual meeting shall at any such meeting, elect a Secretary and a President from among themselves, who shall continue in office, unless sooner displaced by the said annual meeting, until a Secretary and President shall be in like manner, elected at the then next subsequent annual meeting, and such Secretary and President shall each have a vote as other Members of the meeting, and in case of an even division, the President shall have and give an additional or casting vote; *That* no act in the premises shall be done at any such annual meeting, unless there be Forty Members thereof or upwards present at the doing thereof, and the act of a majority of the Members present, shall be the act of the meeting: *That* the election and appointment of all Trustees and Visitors of the said Academy, by the said annual meeting, and all other their acts in the premises, shall be recorded in a book by the Secretary for the time being, and after being read aloud in the meeting by the Secretary for the time being, shall be signed by him and by the President for the time being, and being so signed shall so far as the same be not repugnant to this our Charter, or to any such Law as aforesaid, be binding on the said Ministers, and on all the Members of the said Corporation, and all persons claiming under them: *That* in case the said Act of our said Province hereinbefore mentioned, shall be hereafter at any time, or from time to time, altered or repealed in whole or in part, and any other provision or enactment shall, at any time or times hereafter, be added to the said Act, or substituted for the same or any part thereof so repealed, and by which added or substituted enactment, the Ministers of the said Wesleyan Methodist Church, in our said Province, shall be authorized to solemnize Matrimony, this our Charter shall, for all and every the intents, purposes, and privileges of this our Charter, be held to have reference to, and shall have reference to every such added or substituted enactment, as fully and effectually as the same now has to the said Act hereinbefore mentioned.

"*And lastly we do hereby* for Us, Our Heirs and Successors, grant and declare that these Our Letters Patent, or the enrolment or exemplification thereof, shall be in and by all things valid and effectual in the Law according to the true intent and meaning of the same, and shall be construed and adjudged in the most favorable and beneficial sense for the best advantage of the said Academy, as well as in all Our Courts of every part of our Dominions elsewhere, notwithstanding any non-recital, mis-recital, uncertainty or imperfection in these Our Letters Patent."

"*In testimony Whereof*, We have caused these Our Letters to be made Patent and the Great Seal of Our said Province to be hereunto affixed. *Witness* Our trusty and well-beloved Sir Francis Bond Head, K. C. H., &c. &c. &c., Lieutenant Governor of Our said Province, at Our City of Toronto, this twelfth day of October, in the year of Our Lord one thousand eight hundred and thirty-six, and in the seventh year of Our Reign." F. B. H.

By Command of His Excellency.

D. CAMERON, *Secretary.*

And whereas, by the Petition of the said Board, it appears that the said Academy has been in continuous operation during the last five years, and that its success and usefulness would be greatly increased if it were incorporated with the style and privileges of a College; and whereas the said Board have prayed for the incorporation of the said Academy under the name and style of "Victoria College" at Cobourg, with such privileges as were intended to be conferred upon a College about to be established at Kingston, in connexion with the Church of Scotland, by an Act of the Legislature of the late Province of Upper Canada, intituled "An Act to establish a College by the name and style of the University at Kingston:" Be it therefore enacted, by the Queen's Most Excellent Majesty, by and with the advice and consent of the Legislative Council and of the Legislative Assembly of the Province of Canada, constituted and assembled by virtue of, and under the authority of an Act passed in the Parliament of the United Kingdom of Great Britain and Ireland, intituled, "*An Act to Re-unite the Provinces of Upper and Lower Canada, and for the Government of Canada*," and it is hereby enacted by the authority of the same, That for and notwithstanding any thing in the said Charter contained, the said Academy shall hereafter be called and known as "Victoria College" at Cobourg; and that all the provisions of the said Charter hereinbefore recited, shall be in full force and apply to every thing which appertains to the constitution, government, management, proceedings and interest of the said College, as they have heretofore applied to the said Academy.

II. And be it enacted, That the annual Meeting or conference of the Ministers of the Wesleyan Methodist Church, mentioned and provided for in the hereinbefore recited Charter, for the filling up of vacancies in the Board of Trustees and Visitors, and for other purposes, shall be held each year at any time and place the said Meeting or Conference may from time to time appoint.

III. And be it enacted, That the Principal and Professors in the said College together with the Members of the Board, (a majority of whom shall form a quorum) shall constitute "the College Senate," which may be assembled as occasion may require by the Principal, by giving one months notice in the *Official Gazette* of this Province; and which whenever there shall be a Principal and four Professors employed in said College, shall have power and authority to confer the degrees of Bachelor, Master and Doctor in the several Arts and Faculties.

IV And be it enacted, That the President of the Executive Council, the Speakers of the Legislative Council and Legislative Assembly, and the Attorney General and Solicitor General for Canada West, shall be *ex officio* Visitors of the College, and as such Members of the Senate and Board.

V. And be it enacted, That the words "Canada West" in this Act, shall be understood to mean all that part of the Province, which formerly constituted the Province of Upper Canada.

CAP. XXXVIII.

An Act to repeal certain Ordinances therein mentioned, and to establish a Board of Works in this Province.

[17th August, 1841.]

WHEREAS it is expedient to repeal two certain Ordinances hereinafter mentioned, and to establish a Board of Works in and for this Province:—Be it therefore enacted by the Queen's Most Excellent Majesty, by and with the advice and consent of the Legislative Council and of the Legislative Assembly of the Province of Canada, constituted and assembled by virtue of and under the authority of an Act passed in the Parliament of the United Kingdom of Great Britain and Ireland, and intituled, "*An Act to Re-unite the Provinces of Upper and Lower Canada, and for the Government of Canada*," and it is hereby enacted by the authority of the same, That a certain Ordinance of the Legislature of the late Province of Lower Canada, passed in the second year of Her Majesty's Reign, and intituled, "*An Ordinance to establish a Board of Works in this Province*," and a certain other Ordinance of the said Legislature, passed in the fourth year of Her Majesty's Reign, and intituled, "*An Ordinance to amend and render permanent the Ordinance establishing a Board of Works in this Province*," shall be, and the said Ordinances are hereby repealed.

II. Provided always, and be it enacted, That all contracts and agreements made and entered into by the Board of Works, heretofore established and subsisting under the authority of the said Ordinances, and all rights, titles, interests, or obligations, by the said Board of Works, or by any person or party whatsoever, acquired, held or contracted under the authority of the said Ordinances, or either of them, and all matters and things done or performed by the said Board of Works, or by any person or party, under the said authority, shall subsist and continue to be good and valid, and in full force and effect, to all intents and purposes, as if this Act had not been passed; and the Board of Works to be established under the authority of this Act, shall, with regard to all such contracts, agreements, rights, titles, interests, obligations, matters and things, be substituted for the Board of Works established under the authority of the Ordinances aforesaid.

III. And be it enacted, That there shall be in and for this Province, a Board of Works for the superintendence, management and controul of Public Works therein; which said Board of Works shall consist of such, and so many persons, not exceeding five in number, as the Governor, Lieutenant Governor, or Person administering the Government of this Province, shall from time to time appoint, to be Members of the said Board, one of whom shall be appointed to be Chairman; and the said Board shall have such powers, authority and capacities, as are provided by this Act, or may hereafter be provided by any Act of the Legislature of this Province and no others.

IV. And be it enacted, That a fit and proper person shall be appointed in the manner aforesaid, to be Secretary of the said Board, and that the Governor, Lieutenant Governor, or Person administering the Government, may remove the Members of the said Board, or the said Secretary, or any of them, and appoint others in their stead, or reinstate those so removed, when and so often as he shall deem it expedient.

V. And be it enacted, That the Chairman and the Secretary of the said Board, shall respectively receive a yearly salary, and their actual disbursements and travelling expenses, when away from their usual place of residence on the business of the Board, and shall devote their whole time to the business of their respective offices, and shall not exercise any other profession or calling, while they shall respectively hold the said office; and the Members of the Board, other than the Chairman, shall receive their actual disbursements and travelling expenses, when away from their several places of residence, on the business of the Board.

VI. And be it enacted, That the Chairman and Members of the said Board for the time being, shall be a body Politic and Corporate, by the name of "The Board of Works," and may by that name sue and be sued, and may have a Common Seal, and alter it at pleasure, and may hold real property, and shall generally have all the powers and capacities which bodies politic and corporate have by Law.

VII. And be it enacted, That the office of the said Board shall be at such place as the Governor, Lieutenant Governor, or Person administering the Government, shall appoint for that purpose, and shall be the legal office of the Corporation; and the Board shall meet thereat, or at such other place as the Governor, Lieutenant Governor, or Person administering the Government shall appoint, at such time as he may direct, and at any time to which it may have adjourned at any previous meeting.

VIII. And be it enacted, That the Chairman for the time being, shall be the legal organ of the Corporation, all writings and documents signed by him, and sealed with the seal of the Corporation, and no others, shall be held to be acts of the Corporation.

IX. And be it enacted, That it shall be the duty of the said Board to examine and report upon all matters which may be referred to it by the Governor, Lieutenant Governor, or Person administering the Government, connected with objects for the promotion of which it is constituted as aforesaid, and to obtain all such evidence and information, plans, estimates, drawings, or specifications, and to cause such surveys, visits, and examinations, to be made, and generally, to do all such things as may be necessary, to enable it to make such report in manner best adapted to advance the public good: Provided always, that no expense shall be incurred or authorized by the Board, with regard to any matter so referred, unless with the sanction and approval of the Governor, Lieutenant Governor, or Person administering the Government.

X. And be it enacted, That the said Board may suggest to the Governor, Lieutenant Governor, or Person administering the Government of this Province, any public works or improvements therein, which it may appear to the Board, could be undertaken with advantage to the Province; but shall incur no expense relative to the object of such suggestion, unless with the sanction and approval of the Governor, Lieutenant Governor, or Person administering the Government as aforesaid.

XI. And be it enacted, That all applications for any grant of public money, for any of the objects for the superintendence of which the said Board is constituted as aforesaid, which the Governor, Lieutenant Governor, or Person administering the Government, shall think may be undertaken with advantage to the public or any matter connected with such object which he may himself suggest, shall be referred to the said Board, which shall report thereon in the manner and under the provisions aforesaid.

XII. And be it enacted, That the said Board shall in like manner report on any reference which may be made to it, with regard to the tolls and duties to be collected on, or for the use of any Public Works; and may make such regulations for the use of any Public Work of any kind, vested in the Board or under its controul, as shall not be inconsistent with the Law, or with the purposes of such work; but such regulations shall impose no fine unless the power of imposing such fine shall be given to the Board by some Law relating to such work.

XIII. And be it enacted, That no sum of public money now appropriated, or to be hereafter appropriated for any Public Work, of the nature of those for the superintendence of which the said Board is constituted as aforesaid, and the expenditure of which is not by Law directed to be made, under the controul of, or by any certain person or persons, or officer, or body corporate, shall be expended, except under the controul and superintendence of the said Board.

XIV. Provided always, and be it enacted, That no part of any sum so appropriated, shall be expended or advanced, until the said Board shall have reported to the Governor, Lieutenant Governor, or Person administering the Government, in detail, the mode in which it is proposed to expend the same, nor until such report shall have been approved by him; nor shall any contract be entered into by the said Board, for the performance of any work, except good and sufficient security to the satisfaction of the Board and of the Governor, Lieutenant Governor, or Person administering the Government, be given

for the performance of the contract, within a time to be specified in the contract.

XV. And be it enacted, That no contract shall be entered into, or any money expended on any work, for which any Public Money shall have been or shall be appropriated, unless it shall appear that the work can be completed, according to the intention of the Legislature, for the sum appropriated for it; excepting always such preliminary expenses as shall be necessary to ascertain whether it can or cannot be so completed.

XVI. And be it enacted, That the said Board shall (with the approval of the Governor, Lieutenant Governor or Person administering the Government, as aforesaid) employ for the accomplishment of the objects for which it is constituted, such and so many Engineers, Surveyors, Architects, Clerks, Draughtsmen, Superintendents, and other persons as may be necessary, and allow and pay them a fair and adequate compensation, not exceeding the usual allowances, salary, or pay allowed to such persons respectively, by other persons.

XVII. And be it enacted, that all Public Works which are not or shall not hereafter be specially vested in other persons, bodies or officers, shall be and are hereby vested in the said Board of Works, and placed under its superintendence, management and control, excepting always, that the tolls, revenue, or income derived from any Public Work, shall be or continue to be received, and accounted for, by the persons appointed or to be appointed for that purpose, but the amount of such tolls and the expenses of collecting them, and all such other information as the Board may require from time to time, shall be reported and furnished to it by such persons on the requisition of the Secretary or Chairman.

XVIII. And be it enacted, That it shall be lawful for the said Board of Works, their Engineers, Agents, Servants and Workmen, to enter into and upon any and all lands and grounds to whomsoever belonging, and to survey and take levels of the same or of any part thereof, for any or all of the purposes and objects for which the said Board is so constituted as aforesaid, and in and for the execution of the said purposes, and for the attainment of the said objects, or any of them, to set out and ascertain such parts of any such lands and grounds, as the said Board shall deem necessary or proper; making compensation for all damages which shall be sustained by the owner or occupier of such land or ground; such compensation being ascertained by arbitration in the manner hereinafter provided, in case the said Board and the party to whom compensation is to be made shall not agree as to the amount thereof.

XIX. And be it enacted, That the said Board shall have power to acquire and hold all such land and real property of any description as may be necessary or useful for the performance of any work directed, or to be hereafter directed by the Legislature, and may for that purpose contract and agree with all persons, bodies corporate, guardians, tutors, curators and trustees, whatsoever, not only for and on behalf of themselves, their heirs, successors and assigns, but also for and on behalf of those whom they shall represent, whether infants, *(Minor Children)* absentees, lunatics, idiots, femes covert, or other persons otherwise incapable of contracting, who are or shall be possessed of or interested in such property, and all such contracts and agreements, and all conveyances or other instruments made in pursuance thereof, shall be valid and effectual in law, to all intents and purposes whatsoever.

XX. And be it enacted, That whenever the owner, or person so representing, as aforesaid, the owner of any such land or real property, shall refuse to agree for the sale and conveyance thereof, it shall be lawful for the said Board of Works to make a legal tender to him or her of the probable and reasonable value of such land or real property, with a notification that the said Board of Works will submit the settlement of the value thereof to arbitration; and upon such tender and notification having been so made, it shall be lawful for the said Board of Works to enter upon and take possession of the land and real property to which such tender shall relate: Provided always, that the said Board of Works, shall within three days after so taking possession, name an Arbitrator, and the owner, or person representing the owner of the land or real property so taken possession of, shall within three days from such nomination also name an Arbitrator, and the two Arbitrators so named shall before proceeding name a third Arbitrator; and the said three Arbitrators shall inquire of, and they or any two of them, shall award and adjudge upon the value of such lands and real property, and shall signify their award and judgment to the parties interested, within a period not exceeding ten days next after the appointment of the said third Arbitrator; and the said Board of Works shall upon the signification of any such award and judgment, forthwith tender to the owner, or person representing the owner of such land or real property, the sum so demanded and adjudged; and if the same exceed the sum originally tendered, the Board of Works shall pay the costs of Arbitration, but if not, the costs shall be paid by the person so refusing the tender made by the said Board as aforesaid.

XXI. And be it enacted, That any award made under this Act, concerning land or real property situate in that part of this Province formerly called Upper Canada, shall be subject to be set aside on application to the Court of Queen's Bench, in the same manner and on the same grounds as in ordinary cases of submission to arbitration by the parties, in which case a reference may be again had to arbitrators as hereinbefore provided; and any award made under this Act concerning land or real property, situate in that part of the Province formerly called Lower Canada, shall be liable to be set aside at the instance of any party interested by the judgment of any Court of competent jurisdiction, in that part of the said Province, if the Court shall be of opinion that injustice has been done by the award to the party complaining, and the value to be paid by the Board for such land or real property shall in such case be finally determined by the judgment of such Court: Provided always, that no such award shall be set aside in any case unless the application to the Court shall be made within one year from the date of such award.

XXII. And be it enacted, That if the said Board shall neglect in any way to comply with any of the requirements of this Act, touching the appointment of an Arbitrator, or if no award shall be made within the period hereinbefore prescribed for making the same, then the party to whom the compensation is due shall have an action against the Board for the amount of such compensation, which shall then be ascertained, as to Law may appertain, saving the right of the Board to plead any tender made of the amount of such compensation: Provided always, that nothing herein contained shall prevent the parties from agreeing to the extension of the period for making any such award, and such period shall in any such case be extended accordingly, for all the purposes of this Act.

XXIII. And be it enacted, That the Arbitrators so appointed, as aforesaid, shall have power to examine any person upon oath, touching the value of the property, or the amount of any compensation which they shall be required to ascertain, and they or any one of them may administer such oath; and the said Arbitrators shall themselves be sworn to the due performance of their duties, before some Judge or Justice of the Peace, before they shall proceed to perform such duties.

XXIV. And be it enacted, That it shall be the duty of the Secretary of the said Board, (with such assistance as may be found necessary) to keep a separate account of the monies appropriated for and expended on each Public Work; to have charge of, and keep all plans, contracts, estimates and documents, models, or other things relative to any such Works; to keep regular accounts with each Contractor, or other person employed by the Board; to see that all contracts made with the Board are properly drawn and prepared; to draw out all certificates upon which any warrant is to issue, as hereinafter mentioned; to prepare all reports to be submitted to the Board for its adoption; and to receive and answer, according to the instructions he may receive from the Board, all letters to or from Members of the Board, or other persons, on the business thereof; to notify the Members of all meetings of the Board, which may be called at any time, other than that to which the Board shall have adjourned at its then last meeting; to keep minutes of its proceedings at all meetings; and to proceed to any place at which any Public Work may be undertaken, if directed to do so by the Board; to have the general superintendence of all other matters which he may be instructed to superintend by the Board; and generally, to do all ministerial acts connected with the business of the Board, which it may direct him to do, or which may devolve upon him, by a fair construction of the meaning and intent of this Act, in all cases not expressly provided for: Provided always, that it shall be lawful for the Governor, Lieutenant Governor, or Person Administering the Government, to require any person or persons whomsoever, having in their possession any instruments, plans, papers, books, drawings, models, estimates or documents, relative to any Public Work, and belonging to the Province, to deliver the same to the Chairman of the said Board; and also from time to time to place in his charge and keeping, for the uses of the Board, any instruments, books, drawings, models or documents, relative to the objects for which the said Board is constituted, which may be the property of the Province, and required for the better attainment of the objects of the Board.

XXV. And be it enacted, That the said Board shall have power to send for, and examine on oath, all such persons as it shall deem necessary to examine, touching any matter referred to the Board as aforesaid, and to cause such persons to bring with them such papers, documents and things as it may be necessary to examine, with reference to such matter, and to pay such persons a reasonable compensation for their time and disbursements; and such person shall be bound to attend at the summons of the said Board, after due notice, under penalty of such damages as may be awarded in favor of the said Board, as the loss the public may have sustained by the non-attendance of such person, in an action to be brought by the Board in their behalf.

XXVI. And be it enacted, That the Board may require any account sent in by any Contractor, or any person in its employ, to be attested on oath, which oath, as well as the oath to be taken by any witness, the Secretary or any Member of the Board may administer; and any false statement wilfully made under any such oath, or in any case where an oath is required or authorised by this Act, shall be perjury.

XXVII. And be it enacted, That no warrant shall be issued for any sum of the public money appropriated for any Public Work, under the superintendence of the said Board, except on the certificate of the Chairman, sealed with the seal of the said Board, that such sum ought to be paid to the person or persons named in the certificate, in whose favor a warrant may be issued accordingly.

XXVIII. Provided always, and be it enacted, That it shall be lawful for the Board, from time to time, to grant such certificates in favor of their Secretary, for such sums as may be necessary to meet any disbursements allowed to him, or the Members of the Board, when on duty, or which the Board may order to be made immediately by the Secretary, in any report approved by the Governor, Lieutenant Governor, or Person Administering the Government; but the sum which shall at any one time be in the hands of the said Secretary, shall in no case exceed Five Hundred Pounds, Currency.

XXIX. And be it enacted, That the said Secretary shall make up detailed accounts of the expenditure of all monies advanced or paid under certificates of the said Board, showing the sum appropriated for each Public Work, the sum so paid or advanced, and the balance, if any, remaining unexpended, and in whose hands; and each such account shall be accompanied by vouchers, corresponding with the numbering of the items of such account, and shall be made up to, and closed on the first day of January, and the first day of July, in each year, and shall be attested before some Judge of the Court of King's Bench, or of the Court of Queen's Bench, or before some Justice of the Peace, and shall be transmitted to the Officer whose duty it shall be to receive it, within fifteen days after the said periods respectively.

XXX. And be it enacted, That it shall be the duty of the Chairman of the said Board of Works, to transmit to the Executive Government of this Province, to be laid before the other two branches of the Legislature, within fifteen days after the opening of the Session, a detailed statement of the several Public Works carried on under the direction of the Board, and of the progress made in the said Works since the previous Session of the Legislature, and of the said amount of monies so far expended upon them, respectively, together with all such further information as the said Chairman may deem proper to be submitted for the information of the Provincial Parliament.

XXXI. And be it enacted, That nothing in this Act contained shall be taken or construed to authorise the expenditure of any greater or further sum of money, in the payment of the yearly salary of the Chairman and Secretary, or in the payment of their travelling expenses, or in the payment of the actual disbursements and travelling expenses of the other Members of the Board, than is at present provided for by an Act of the Imperial Parliament of Great Britain and Ireland, passed in the third and fourth years of the Reign of Our Sovereign Lady Queen Victoria, intituled, "*An Act to Re-unite the Provinces of Upper and Lower Canada, and for the Government of Canada.*"

XXXII. And be it enacted, That any Member of the Legislative Assembly of this Province, accepting the office of Chairman or of Secretary of the said Board of Works, shall thereby vacate his seat as such Member, and shall be incapable of sitting or voting in the said Legislative Assembly, unless elected to the said Assembly subsequent to his acceptance of any such office as aforesaid.

XXXIII. And be it enacted, That the due application of all monies expended by, for, or under the superintendence of the said Board, shall be accounted for to Her Majesty, Her Heirs and Successors, through the Lords Commissioners of the Treasury, in such manner and form as Her Majesty, Her Heirs and Successors shall direct.

XXXIV. And be it enacted, That this Act shall be deemed and taken to be a public Act, and as such shall be judicially taken notice of by all Judges and other persons, and in all Courts, without being specially pleaded.

IN COUNCIL,

17th *September*, 1840.

IT IS ORDERED, by His Excellency the LIEUTENANT-GOVERNOR, in Council, that the following Schedule of Rates and Regulations be adopted, in lieu of those established by Order in Council of the 7th September, 1837; and all persons whom the premises may concern, are required to conform themselves thereto.

WILLIAM H. LEE,
Act'g. C. E. C.

x-26

Schedule of Rates

To be collected upon Cargoes of Vessels coming into the Port of Toronto, and unladen within the same, for the purpose of raising a Fund for defraying the Principal and Interest of the sums granted by the Legislature for the construction of improvements in the Harbour of Toronto, viz:

Merchandize, per ton weight or measurement, per Bill of Lading,	£0	1 3
Flour, ... per barrel,		
Oysters in shell, ... do.		
Cider, ... do.	0	0 2
Apples, and other fresh fruit, do.		
Lime and Gypsum, ... do.		
Potatoes, and other vegetables, do.		
Pork, ... do.		
Ashes, ... do.	0	0 3
Salt, ... do.		
Whiskey, ... do.		
Sheep and Pigs, ... each,	0	0 2
Horses and Horned Cattle, do.	0	0 6
Wood, ... per Cord,	0	0 4
Stone, ... per Toise,	0	0 10
Lumber, per 1,000 feet, Board Measure,	0	1 0

All Masters of Vessels, or persons having charge thereof, on their arrival at the Port of Toronto, with an intention of landing any part of their Cargo, shall immediately deliver to the Collector of Customs, or his Deputy, a Manifest of the Merchandize or articles so to be landed, signed by the Master of such Vessel, or the person having charge thereof; which Manifest shall be an authority to the said Collector, or his Deputy, for receiving from the Captains of the respective Vessels the amount of rates apportioned as above, for the payment of which the said Captains shall satisfy the said Collector or his Deputy, before breaking bulk.

Schedule of Rates

To be collected at the Port of Toronto, for Wharfage on Vessels or other Craft touching or lying at Toronto Harbour Pier; and also on articles discharged from Vessels or other Craft lying under and protected by the Pier erected for the benefit of the Harbour at Toronto, under authority of an Act of the Provincial Legislature, passed in the 3rd *Session of the* 11th *Parliamen', viz:*

Merchandize per ton weight or measurement, per Bill of Lading,	£0	3 9
Flour, ... per barrel		
Oysters in shell, ... do.		
Cider, ... do.		
Apples and other fresh fruit, do.	0	0 4
Lime and Gypsum, ... do.		
Potatoes and other vegetables, do.		
Pork, ... do.	0	0 6
Ashes, ... do.	0	0 9
Salt, ... do.	0	0 4
Whiskey, ... do.	0	0 6
Sheep and pigs, ... each,	0	0 3
Horses and Horned Cattle, .. do.	0	1 0
Wood, ... per Cord,	0	0 8
Stone, ... per Toise,	0	7 6
Lumber, per 1,000 feet, Board Measure,		
For every forty-eight boxes, ...	0	2 0
Double Waggon and Horses, ...	0	2 6
Single Waggon and Horse, ...	0	1 6

The above to become payable before breaking bulk.

Each Passenger's baggage, not exceeding a Trunk or Carpet-bag,	£0	0 6
For every Steamer touching at the Pier,	0	5 0
do. Schooner, under do. tons,	0	2 6
For every Steamer entering at the Pier,	0	10 0
do. Schooner, above 50 tons, do.	1	5 0
do. do. under 50 tons and above 10, ... do.	0	12 6

The Rates in the foregoing Schedules, to become payable on the 9th of November ensuing; and all Owners of Vessels or the Masters thereof, will hold themselves liable for the settlement of the said dues, to the Collector of the Customs of the Port of Toronto, or some person deputed by him, in such manner as he may prescribe, under the penalties for non-performance, established by 3rd Wm. IV, chap. 32.

District of Ottawa, } NOTICE is
to wit: } hereby given, that by virtue of a warrant of Attachment, issued out of Her Majesty's Court of Queen's Bench, at Toronto, and to me directed, against the estate real and personal of Daniel Carroll, an absconding or concealed debtor, at the suit of Timothy Connons, for the sum of twenty five pounds, I have seized all the estate real as well as personal of the said Daniel Carroll, and unless the said Daniel Carroll return within the jurisdiction of the said Court, and put in bail to the action, or cause the claim of the said Timothy Connous to be discharged within three calendar months, all the estate real and personal of the said Daniel Carroll, or so much thereof as may be necessary, will be held liable for the payment, benefit, and satisfaction of the said claim.

CHAS. P. TREADWELL,
Sheriff.

Sheriff's Office, L'Orignal,
28th October, 1841. 29-3m

First published in Gazette, Nov'r. 25th, 1841.

District of Bathurst, } NOTICE is
to wit: } hereby given, that by virtue of a Warrant of Attachment, issued out of the District Court at Perth, and to me directed, against the estate of John Stuart, an absconding or concealed debtor, at the suit of Daniel McMartin, one &c. for the sum of thirty-two pounds, and thirteen shillings, I have seized all the estate, real as well as personal, of the said John Stuart, and unless the said John Stuart return within the jurisdiction of the said Court, and put in bail to the action, or cause the claim of the said Daniel McMartin, one &c. to be discharged within three calendar months, all the real and personal estate of the said John Stuart, or so much thereof as may be necessary, will be held liable for the payment, benefit and satisfaction of the said claim.

JOHN A. H. POWELL,
Sheriff.

Sheriff's Office, Perth,
2nd August, 1841. 29-15

First published in Gazette 19th Aug. 1841

District of Johnstown, } NOTICE
to wit: } is hereby given, that by virtue of a writ of *Fieri Facias*, issued out of Her Majesty's Court of Queen's Bench, at Toronto, and

to me directed, against the lands and tenements of Edward Murphy, at the suit of Henry Graham, I have seized and taken in execution, the West half of lot 19, 3rd concession, in the township of Yonge, in the County of Leeds, in the District of Johnstown, and Province of Canada; and Broken Lot 3, 9th concession, in the township of Leeds, containing forty-five acres, more or less, in the County of Leeds, in the District and Province aforesaid, which land will be sold by auction, on Saturday, the nineteenth day of February next, 1842, at the Court House, Brockville, at eleven o'clock in the forenoon.

ADIEL SHERWOOD,
Sheriff, District Johnstown.

Sheriff's Office, Brockville,
18th November, 1841. 29-i

In the Queen's Bench.

District of Johnstown, to wit: } BY virtue of a writ of *Fieri Facias*, issued out of Her Majesty's Court of Queen's Bench, and to me directed, against the lands and tenements of James W. Campion, at the suit of William B. Wells, one &c.—I have seized and taken in execution town lots number eleven, fronting the south side of James Street, and number eleven, fronting on the north side of Diuble Street, in the town of Prescott, in the District of Johnstown; the east half of lot number twenty-four, in the fourth concession of Oxford, in the District of Johnstown, one hundred acres, more or less; and a part of lot number twenty-five, in the third concession of Oxford, aforesaid, containing thirteen acres, more or less, known and described as follows, that is to say: Commencing two chains from the eastern limits, then along the west of Main Street, four chains; then north thirty-six degrees west, twenty-five chains, more or less; then north fifty-four degrees east, six chains, more or less, to the eastern limits of said lot; then south thirty-six degrees east, fifteen chains, more or less; then south fifty-four degrees west, two chains, more or less; then south thirty-six degrees east, ten chains, more or less; which town lots and land will be sold on Saturday the 5th day of February, next, 1842, at the Court-house Brockville, at eleven o'clock in the forenoon.

ADIEL SHERWOOD,
Sheriff D. J.

Sheriff's Office, Brockville,
4th November, 1841. i-29

Midland District, to wit. } PUBLIC Notice is hereby given, that by virtue of certain writs to me directed, I shall attend at the Court-house in the town of Kingston, on Wednesday the 26th day of January next, at the hour of 11 o'clock, forenoon, being the second day of the sitting of the Court of General Quarter Sessions of the Peace, and shall then and there offer for sale in conformity with the last Clause of the 2nd Section of the Provincial Act, 7th William 4th Chap. 19, the lands in the townships of Camden, Frederickburgh, Calladar, Richmond, Sheffield, Kingston, Pittsburgh, Portland, Loughborough, Bedford, Hinchinbrooke, Kennebec, Osn, Olden, and Palmerston, advertised by the Treasurer of the said District, as in arrears for Assessments and Road tax, up to the first day of July 1840, unless such arrears are sooner paid.

ALLAN MACDONELL,
Sheriff, M. D.

Sheriff's Office, Kingston.
13th November, 1841. sn-28

Sheriff's Sale.

Newcastle District, to wit: } ON Saturday the twenty-sixth day of February next, will be sold at the Court House, in Cobourg, at 12 o'clock noon, the undermentioned lands with the tenements thereon, seized by virtue of two Executions, out of the Queen's Bench, in the following suits, viz.:—

The President, Directors and Company, of the Commercial Bank of the Midland District, *Plaintiffs*,
vs.
Donald McTavish and Kenneth McKenzie, *Defendants*.

James Johnston, *Plaintiff*,
vs.
Donald McTavish and Kenneth McKenzie, *Defendants*.

That part of the North half of lot number seventeen, in the broken concession A, in the township of Haldimand, containing forty-five acres and a half, which was conveyed to the said Kenneth McKenzie, by Benjamin Ewing.

H. RUTTAN, Sheriff.

Sheriff's Office, Cobourg,
November 23rd, 1841. 29-i

In the Queen's Bench.

Newcastle District, to wit: } BY virtue of a warrant of Attachment issued out of Her Majesty's Court of Queen's Bench, and to me directed, against the estate, real and personal, of Patrick Lawrie, an absconding or concealed debtor, at the suit of Angus Crawford, for the sum of one hundred and forty-three pounds, eighteen shillings and six pence—I have seized all the estate, real as well as personal of the said Patrick Lawrie, and unless the said Patrick Lawrie, return within the jurisdiction of the said Court, and put in bail to the action, within three calendar months, or cause the said claim to be discharged, all the real and personal estate of the said Patrick Lawrie, or so much thereof as may be necessary, will be held liable for the payment, benefit and satisfaction of the said claim.

H. RUTTAN,
Sheriff.

Sheriff's Office, Cobourg,
November 1, 1841. sn-27

First published in Gazette Nov. 11, 1841.

Sheriff's Sale Postponed.

Newcastle District, to wit. } THE sale of lands in the undermentioned suit, advertised to take place on the 30th day of October last, at the Court-house, in Cobourg, at 12 o'clock noon, is further postponed until Saturday the 4th day of December next, at the same hour and place, viz:

Joseph Bloor & John Eastwood—*Plaintiffs*,
vs.
Patrick Lawrie—*Defendant*.

H. RUTTAN, *Sheriff*.

Sheriff's Office, Cobourg,
October, 30, 1841. i-26

In the District Court.

Newcastle District, to wit: } BY virtue of a writ of Attachment issued out of the Newcastle District Court, and to me directed, against the estate real and personal of James Noble, an absconding or concealed debtor, at the suit of James Hall, for the sum of thirteen pounds, eight shillings, and nine pence half-penny, I have seized all the estate real as well as personal of the said James Noble, and unless the said James Noble return within the jurisdiction of the said Court, and put in bail to the action, within three calendar months, or cause the said claim to be discharged, all the real and personal estate of the said James Noble, or so much thereof as may be necessary, will be held liable for the payment, benefit and satisfaction of the said claim.

H. RUTTAN,
Sheriff.

Sheriff's Office, Cobourg,
25th Oct., 1841. sn-26

First published in Gazette 4th Nov. 1841.

Sheriff's Sale.

Newcastle District, to wit. } ON Saturday the twenty-ninth day of January next, at 12 o'clock noon, will be sold at the Court-house in Cobourg, the undermentioned lands with the tenements thereon; seized by virtue of several executions out of the Queen's Bench, in the following suits, viz:—

John McAuley, *Plaintiff*,
vs.
Kenneth McKenzie, *Defendant*

That part of the north half of lot number seventeen in the Broken concession A, in the township of Haldimand, containing forty-five acres and a half, which was conveyed to him by Benjamin Ewing.

The President, Directors and Company of the Commercial Bank of the Midland District, *Plaintiff*.
vs.
John W. Love, *Defendant*.

Part of the south half of lot number twelve, in the thirteenth concession, township of Monaghan, containing 60 acres more or less.

Town lot number four, north of Brock Street and west of George Street, Peterboro'.

Part of town lot number one, west of George Street, and south of Brock Street, Peterboro'.

The President, Directors and Company of the Commercial Bank of the Midland District, *Plaintiff*.
vs.
John R. Benson, *Defendant*.

Lots number 15, 16 and 17, in the first concession, township of Smith.

George Hamilton, *Plaintiff*,
vs.
Thomas Stewart and James Rogers, Executors of the late John Stewart deceased, *Defendants*.

East half of lot number twenty-seven, fifth concession, township of Haldimand.

H. RUTTAN, *Sheriff*.

Sheriff's Office, Cobourg,
October 12, 1841. 24-i

Newcastle District, to wit. } BY virtue of a writ of Attachment issued out of the Newcastle District Court, and to me directed against the estate real and personal of William Smart, an absconding or concealed debtor, at the suit of John William Bedford, for the sum of twenty-two pounds and ten shillings, I have seized all the estate, real as well as personal, of the said William Smart, and unless the said William Smart, return within the jurisdiction of the said Court, and put in bail to the action, within three calendar months, or cause the said claim to be discharged, all the real and personal estate of the said William Smart, or so much thereof as may be necessary, will be held liable for the payment, benefit and satisfaction of the said claim.

H. RUTTAN, *Sheriff*.

Sheriff's Office, Cobourg,
September 17, 1841. sn-21

First published in Gazette, 30th Sept. 1841

Home District, to wit: } BY virtue of a writ of Attachment, issued out of Her Majesty's Court of Queen's Bench, and to me directed, against the estate, real and personal, of Jacob M. Grout, an absconding or concealed debtor, at the suit of Peter Perry, for the sum of fifty pounds fifteen shillings and five pence,—I have seized all the estate real as well as personal of the said Jacob M. Grout, and unless the said Jacob M. Grout, return within the jurisdiction of the said Court, and put in bail to the action, within three calendar months, or cause the said claim to be discharged, all the real and personal estate of the said Jacob M. Grout, or so much thereof as may be necessary, will be held liable for the payment, benefit and satisfaction of the said claim.

W. B. JARVIS,
Sheriff, H.D.

Sheriff's Office, Toronto,
7th Sept. 1841. 19-sn

First published in Gazette, Sep. 16, 1841.

Sheriff's Sale of Lands.

Niagara District, to wit. } ON Saturday, the 8th day of January 1842, at 12 o'clock noon, will be sold by public auction at the Sheriff's Office, in the town of Niagara, the undermentioned lands and tenements, taken in execution in the following suits, respectively:—

In the Queen's Bench.

Joseph Bloor and William Ketchum,
vs.
David Black and Elon McArthur.

In the Queen's Bench.

The President Directors and Company of the Bank of Upper Canada,
vs.
Elon McArthur, Sidney R. Squires and John Huntley.

Lot No. 14, East on Front street, in the village of Thorold, and house thereon.

W. KINGSMILL,
Sheriff, N. D.

Sheriff's Office, Niagara,
Sept. 27th, 1841. 28-i

Sheriff's Sale.

Niagara District, to wit. } BY virtue of a writ of Fieri Facias, issued out of Her Majesty's Court of Queen's Bench, and to me directed, against the lands and tenements of Mary V. Hoggan and James Hoggan, at the suit of Joseph Bloor and John Eastwood, I have seized and taken as belonging to the said Mary V. Hoggan and James Hoggan, lot No. 22, in the 5th concession of the township of Dunn, 100 acres; also part of the east part of lot number 21, in the 4th concession south, in the township of Dunn, 24 acres: all of which property I shall expose for sale at the Sheriff's Office in the town of Niagara, on Saturday the 8th day of January, 1842, at 12 o'clock noon, for cash only.

W. KINGSMILL,
Sheriff, N. D.

Sheriff's Office, Niagara,
Septr. 27th, 1841. i-23

Sheriff's Sale.

Niagara District, to wit. } BY virtue of a writ of Fieri Facias, issued out of Her Majesty's Court of Queen's Bench, and to me directed, against the lands and tenements of John Miller, at the suit of Edward Clark Campbell, one, &c., I have seized and taken in execution as belonging to the said John Miller, lots No. 16, in the 5th and 6th concessions of the township of Bertie, and lot No. 10, in the south east angle of the township of Willoughby: all of which property I shall expose for sale, at the Sheriff's Office in the town of Niagara, on Saturday the 8th day of January, 1842, at 12 o'clock noon, for cash only.

W. KINGSMILL,
Sheriff, N. D.

Sheriff's Office, Niagara,
Sept. 27th, 1841. i-23

Sheriff's Sale Postponed,

Coleman and Elliot,
vs.
J. W. Perry.

London District, to wit: } THE above Sale is postponed until Saturday the 22nd day of January, 1842, at the same place and hour.

JAMES HAMILTON,
Sheriff, L.D.

Sheriff's Office, London,
11th Nov. 1841. i-28

Sheriff's Sale.

James Scott the Elder, James Scott the Younger, and James Tyre—*Plaintiffs*.
vs.
Jared Stocking and John Grier—*Defendants*.

Canada, London District, to wit. } BY virtue of a Writ of Fieri Facias, issued out of Her Majesty's Court of Queen's Bench, and to me directed, against the lands and tenements of the defendants, I have seized and taken in Execution the following property, viz:—

Lots number twenty-five, twenty-seven, and twenty-eight, in the eleventh concession of Dereham, with the appurtenances thereon, which lands, &c. I shall offer for sale, at the Court-house in the town of London, on Monday the 20th day of December next, at 12 o'clock, noon.

JAMES HAMILTON.
Sheriff, L. D.

Sheriff's Office, London,
September 15, 1841. 26-i

Sheriff's Sale.

The President Directors and Company of the Bank of Michigan, *Plaintiffs*.
vs.
Henry Van Allen and John Van Allan, *Defendants*.

Western District, to wit: } BY virtue of a writ of *Fieri Facias* issued out of Her Majesty's Court of Queen's Bench, at Toronto, and to me directed, against the Lands and Tenements of the above Defendants, I have seized and taken in execution, the following property, viz.: Lot No. 4, Broken Front, and Lot No. 5, Broken Front, a part of Lot No. 94, in King Street, with two dwelling-houses thereon, the South part of Lot No. 89, with a dwelling-house thereon, two Lots situate on First Street, being a part of Lot No. 103, four Lots situate on Wellington Street, with a dwelling-house thereon, four Lots situate on William Street, being a part of Lot 21, with a dwelling house thereon, two Lots on Murray Street, and a part of Lot No. 99, situate on King Street, all the above described Lots being situate in the town of Chatham; also the South half of Lot No. 3, in the Sixth concession of the township of Sombra, which property I shall offer for sale, at the Court House, in the Town of Sandwich, on Friday, the 24th day of December next, at 12 o'clock noon.

All persons having any claims on the above Property, are requested to make the same known to me, on or before the day of sale.

GEORGE WADE FOOTT,
Sheriff, W. D.

Sheriff's Office, Sandwich,
September, 18, 1841. 28-i

Sheriff's Sale.

John Van Allan, *Plaintiff*,
vs.
Francois Bouthillier, *Defendant*.

Western District, to wit: } BY virtue of a writ of *Fieri Facias* issued out of Her Majesty's Court of Queen's Bench, and to me directed, against the lands and tenements of the said Defendant, I have seized and taken in execution, the following property, viz.: North quarter of lot No. 11, in the second concession, township of Dover East, containing fifty acres, which property I shall offer for sale at the Court House, in the Town of Sandwich, on Friday, the 24th day of December next, at 12 o'clock noon, for cash only.

All persons having any claims on the above property, are requested to make the same known to me, on or before the day of sale.

GEORGE WADE FOOTT,
Sheriff, W. D.

Sheriff's Office, Sandwich,
August 17, 1841. 23-i

Sheriff's Sale.

Charles Askin, John G. Watson, and George Jacob, Executors of George Jacob, deceased, *Plaintiffs*,
vs.
John L. Williams, *Defendant*.

Western District, to wit: } BY virtue of a writ of *Fieri Facias* issued out of Her Majesty's Court of Queen's Bench, and to me directed, against the lands and tenements of the said Defendant, I have seized and taken in execution, the following property, viz.: Lot No. 12, West side of Bedford Street, in the town of Sandwich, also lot No. 46, on the West side of McDougall Street, being part of Lot No. 3, in the first concession in the township of Sandwich, which property I shall offer for sale, at the Court House, in the Town of Sandwich, on Friday, the 24th day of December next, at 12 o'clock noon, for cash only.

All persons having any claims on the above property, or any part thereof, are requested to make the same known to me, on or before the day of sale.

GEORGE WADE FOOTT,
Sheriff, W. D.

Sheriff's Office, Sandwich,
August 17, 1841. 23-i

In the Queen's Bench.

Western District, to wit: } BY virtue of a writ of Attachment, issued out of Her Majesty's Court of Queen's Bench, and to me directed, against the estate, real and personal, of John Chase, an absconding or concealed debtor, at the suit of William Desmond, for the sum of twenty seven pounds and ten shillings.

...seized all the estate, as well as personal, of the said John Chase, and unless the said John Chase, return within the jurisdiction of the said Court, and put in bail to the action, within three calendar months, or cause the said claim to be discharged, all the real and personal estate of the said John Chase, or so much thereof as may be necessary, will be held liable for the payment, benefit and satisfaction of the said claim.

GEORGE WADE FOOTT,
Sheriff, W. D.

Sheriff's Office, Sandwich,
6th October, 1841. 24-sn

First published in Gazette, 21st Oct. 1841.

In the District Court.

CANADA, Western District, to wit. } BY virtue of a writ of Attachment, issued out of Her Majesty's Western District Court, and to me directed, against the estate, real and personal, of John V. Faunce, as absconding or concealed debtor, at the suit of Alanson Botsford, for the sum of twenty-five pounds—I have seized all the estate real as well as personal, of the said John V. Faunce, and unless the said John V. Faunce, return within the jurisdiction of the said Court, and put in bail to the action, or cause the said claim to be discharged, within three calendar months, all the estate real and personal, or so much thereof as may be necessary, will be held liable for the payment, benefit and satisfaction of the said claim,

GEORGE WADE FOOTT,
Sheriff, W. D.

Sheriff's Office, Sandwich,
August 10th, 1841. sn-17

First published in Gazette, 2d Sept. 1841.

Sheriff's Sale.

Wellington District, to wit, } BY virtue of a writ of Fieri Facias, issued out of Her Majesty's Court of Queen's Beach, and to me directed, against the lands and tenements of Martha Knight Administratrix etc., of Thomas Knight deceased, at the suit of James Smith, the elder, I have seized and taken in execution as belonging to the said Martha Knight, administratrix etc., of the said Thomas Knight deceased, 35 acres being residue of lot No. 3. 1st Concession Woolwich east side Grand River—Lot No. 2 by subdivision Pine lot on N. E. side of road leading from Wilmot to North line of lot 19 of Waterloo—All of which I will expose for sale, on Saturday, the 16th day of April next, at the Court House in the Town of Guelph, at the hour of 12 o'clock noon.

GEO. J. GRANGE.
Sheriff, W. D.

Sheriff's Office, Guelph,
October 9th, 1841. 24-i

In the District Court.

Victoria District, to wit: } BY virtue of a writ of Attachment, issued out of the District Court of the Victoria District, and to me directed, against the estate, real and personal, of Allen S. Simmons, an absconding or concealed debtor, at the suit of William Robertson, for the sum of twenty-six pounds, ten shillings and eight pence, I have seized all the estate, real as well as personal, of the said Allan S. Simmons, and unless the said Allan S. Simmons, return within the jurisdiction of the said Court, and put in bail to the action, with-in three calendar months, or cause the said claim to be discharged, all the real and personal estate of the said Allen S. Simmons, or so much thereof as may be necessary, will be held liable for the payment, benefit and satisfaction of the said claim.

J. H. DUNBAR MOODIE,
Sheriff.

Sheriff's Office, Belleville,
9th Nov. 1841. sn-28

First published in Gazette 18th Nov. 1841

In the Queen's Bench.

Victoria District, to wit: } BY virtue of a writ of Fieri Facias, issued out of Her Majesty's Court of Queen's Bench, and to me directed, against the lands and tenements of George Reeves, at the suit of Adam Henery Meyers, one &c, I have seized and taken in Execution, as belonging to the said George Reeves, Five Acres of Land, being part of the East half of Broken Front number Four, in front of the first Concession of the Township of Sidney, in the said Victoria District, butted and bounded as follows, that is to say:—Commencing at the distance of two chains and ninety one links from the centre of the said Broken Front, number Four, on the North side of the travelled road across said lot, and at the South-east angle of a piece of land sold by Mathias Marsh, deceased, to one Henry C. Taylor; then North eighty three degrees east, three chains, to a post; then North sixteen degrees West, nine chains and fifty four links; then South eighty three degrees West, five chains eighty three links, to a post; then South sexteen degrees East, seven chains twenty nine links, to a post; then North eighty three degrees East, two chains eighty four links, to a post; then South sixteen degrees East, two chains thirty links, more or less, to the place of beginning, on which the Defendant now resides:—All of which property I shall expose for sale at the Sheriff's Office, in the Town of Bellville, on Saturday the 5th day of February 1842, at 12 o'clock Noon.

J. H. DUNBAR MOODIE.
Sheriff.

Sheriff's Office, Bellville,
25th Oct., 1841. 26-i

NOTICE is hereby given, that application will be made at the next Session of the Legislature, by Petition, to annex the townships of Bayham, South and North Dorchester, Blanchard, Downie, North Easthope, Wilmot, and that part of the townships of Dumfries and Brantford lying West of the Grand River, to the District of Brock. 24

NOTICE.—Application will be made at the next sitting of the Legislature, for a Charter to Incorporate a Company for the Manufacture of Salt, at the "Hyde-Rheums," on the River Aux Sable, in township of Bosanquet, in the Western District. 20

GORE BANK NOTICE.

A DIVIDEND of Four per Cent. on the Capital Stock of the Gore Bank, for the half year ending the 1st Instant, was this day declared, payable to Stockholders, or their Attornies, duly constituted on or after the 18th Instant. The Stock Book will be closed on the 11th Instant, and not re-opened until the dividend is payable.

By Order,
A. STEVEN,
Cashier.

Gore Bank, Hamilton,
2nd Nov. 1841.

☞ Stockholders residing in Toronto and neighbourhood will receive their dividends by applying at the Bank of Upper Canada; those residing at Kingston, on application at the Office of the Bank of Upper Canada, in that Town; and those residing in Canada East, by applying at the Bank of Montreal. 28-s

Law Society of Upper Canada.

Hilary Term, 5th Victoria, 1841.

ON Monday, the 1st day of November, 1841, in the above said Term of Hilary, the following Gentlemen were called to the degree of Barrister at Law:—

Mr. William John FitzGerald,
Mr. George Alexander Phillpotts.

And on Saturday, the 6th day of Nov'r., in the above said Term of Hilary, the following Gentlemen were also called to the degree of Barrister at Law:—

Mr. Henry Baldwin Hopkins,
Mr. Oliver Mowat.

And on Tuesday, the 9th day of Nov'r., in the above said Term of Hilary—

Mr. Robert John Turner,
Mr. John Baldwin,
Mr. Nathaniel B. Wright,
Mr. John Blevins,
Mr. William Stratton Prince,
Mr. Richard Ruttan,
Mr. Geo. Robinson VanNorman,

Were admitted into this Society as Members thereof, and entered on the Books as Students of the Laws, in the above said order.

L. P. SHERWOOD,
Treasurer.

JAMES M. CAWDELL,
Secretary.

NOTICE.—All persons indebted to the Estate of the late WILLIAM STEPHENS, in his life time, of Montreal, Merchant, now deceased, are requested to make immediate payment to

LEWIS MOFFATT,
28-sn *Administrator.*

☞ TO PRINTERS. ☜

WANTED—AT KINGSTON—*Two* or *three* COMPOSITORS, steady good Workmen, to whom the Highest Wages will be given.

Apply to Mr. R. WATSON, Printing Office, Corner of Front and School Streets.

Kingston, 14th Oct. 1841.

PARCHMENT DEEDS, and Memorials, for sale at the Gazette Office, 164 King-street

R. STANTON.

Toronto, Sept. 17, 1840.

Printed by R. STANTON, Printer to the QUEEN'S MOST EXCELLENT MAJESTY.

Supplement to the Upper Canada Gazette.

STATEMENT OF CROWN LANDS SOLD, *and of the Amount paid on each Lot, in the several Districts in that part of this Province, formerly constituting the Province of Upper Canada, as they appear upon the Books of the Land Department of the Province of Canada, 30th June, 1841.*

EASTERN DISTRICT:

No. of Sale	Date of Sale		Name of the Purchaser	TOWN OF CORNWALL	Total Amount of Sale £	s.	d.	Amount of Principal paid £	s.	d.	Amount of Principal remaining unpaid 30th June, 1841 £	s.	d.
	1833												
262	Jan'y	4	Robert Putman	Lot 16, South Side of 9th Street	10	0	0	10	0	0			
350	April	23	Samuel Hart	23 South of Water Street	15	0	0	15	0	0			
351	.....	....	Solomon D. Baggs	2 do do	10	0	0	10	0	0			
352	.....	....	Donald McDonald	22 North of 4th Street	10	0	0	2	10	0	7	10	0
353	.....	....	Samuel Hart	19 South of 6th do	10	0	0	10	0	0			
354	.....	....	Samuel Hart	23 do do	10	0	0	10	0	0			
355	.....	....	John Millar	10 South of 7th do	10	0	0	2	10	0	7	10	0
356	.....	....	Peter Carpenter	16 South of 8th do	10	0	0	10	0	0			
357	.....	....	Robert Putman	17 South of 9th do	10	0	0	5	0	0	5	0	0
358	.....	....	William Cline	3 North of 2nd do	10	10	0	10	10	0			
359	.....	....	George Gallinger	18 North of 7th do	10	0	0	2	10	0	7	10	0
360	.....	....	Alexander McDonell	6 South of 4th do	10	0	0	10	0	0			
361	.....	....	William Mattice	24 South of 6th do	10	0	0	10	0	0			
362	.....	....	Hugh McCollum	20 North of 5th do	10	10	0	10	10	0			
363	.....	....	Duncan McDowell	10 North of 6th do	11	0	0	5	10	0	5	10	0
364	.....	....	John Blandon	6 South of 7th do	10	0	0	10	0	0			
365	.....	....	William Masson	10 North of 8th do	10	0	0	5	0	0	5	0	0
356	.....	....	James Macauley	29 South of Water do	12	12	6	3	8	1½	9	9	4½
367	.....	....	Philip VanKoughnet	7 South of 5th do	10	0	0	10	0	0			
368	.....	....	Alexander McLean	1 North of 1st do	11	0	0	11	0	0			
369	.....	24	Alexander McLean	2 do do	11	0	0	11	0	0			
370	.....	....	Francis Bureau	4 North of 8th do	10	0	0	2	10	0	7	10	0
371	.....	....	Archibald McDonell	19 South of 9th do	10	0	0	2	10	0	7	10	0
372	.....	....	George S. Jarvis	4 South of 2nd do	10	0	0	10	0	0			
373	.....	....	Noah Dickenson	13 South of 8th do	10	0	0	10	0	0			
374	.....	....	Richard Allen	19 South of 5th do	10	0	0	2	10	0	7	10	0
375	.....	....	Paul Dennis	6 North of 6th do	10	0	0	10	0	0			
476	.....	....	Joseph Kirkie	6 North of 7th do	10	0	0	2	10	0	7	10	0
377	.....	....	Alexander Rivier	12 North of 8th do	10	0	0	10	0	0			
378	.....	....	Archibald McLean	4 South of Water do	10	0	0	10	0	0			
379	.....	....	Alexander McLean	1 South of 2nd do	10	0	0	10	0	0			
380	.....	....	Alexander McLean	2 do do	10	10	0	10	10	0			
391	May,	25	William Hassell	23 South of 4th do	10	0	0	10	0	0			
	1834												
581	Feb'y	18	Charles Bradley	9 South of 9th do	10	0	0	2	10	0	7	10	0
582	.....	....	William Wade	24 South of 4th do	10	0	0	10	0	0			
583	.....	....	Aaron Welch	24 North of 3rd do	10	0	0	10	0	0			
584	.....	....	Michael Moore	10 South of 6th do	10	0	0	2	10	0	7	10	0
585	.....	....	Henry York	2 North of 2nd do	10	0	0	10	0	0			
586	.....	....	Henry York	9 North of 5th do	10	0	0	5	0	0	5	0	0
587	.....	....	Henry York	9 South of 6th do	10	0	0	5	0	0	5	0	0
588	.....	....	Samuel Hart	16 North of 5th do	10	0	0	10	0	0			
589	.....	....	Samuel Hart	18 South of 6th do	10	0	0	10	0	0			
590	.....	....	Samuel Hart	17 do do	10	0	0	10	0	0			
591	.....	....	Donald McDonell	5 North of 2nd do	20	5	0	5	1	3	15	3	9
592	.....	....	Daniel Campbell	9 North of 8th do	10	0	0	10	0	0			
593	.....	....	John York	1 North of 2nd do	13	0	0	13	0	0			
594	.....	....	Terence FitzPatrick	7 North of 3rd do	10	0	0	2	10	0	7	10	0
595	.....	....	Archibald Fraser	7 South of Water do	10	0	0	2	10	0	7	10	0
596	.....	....	William Mattice	12 North of 7th do	10	0	0	5	0	0	5	0	0
597	.....	....	William Mattice	18 South of 7th do	10	0	0	10	0	0			
598	.....	....	William Mattice	15 do do	10	0	0	5	0	0	5	0	0
599	.....	....	William Mattice	17 do do	10	0	0	5	0	0	5	0	0
600	.....	....	William Mattice	14 do do	10	0	0	5	0	0	5	0	0
601	.....	....	William Mattice	15 North of 6th do	10	5	0	5	2	6	2	2	6
602	.....	....	John Chesley	9 South of 5th do	10	0	0	5	0	0	5	0	0
	1835												
768	April,	11	Archibald McLean	6 South of Water do	10	0	0	10	0	0			
	1839												
1529	April,	23	Donald A. McDonell	18 South side of 5th Street	10	0	0	10	0	0			
	1840												
1719	Feb'y	15	James Minchin	4 North side of 2nd do	15	15	0	15	15	0			
1975	Dec.	21	Archibald Mason	7 North side of 5th do	10	0		10	0	0			
1976	.....	....	Hamanous Cryderman	12 do do do	10	0	0	10	0	0			
1977	.....	....	Andrew Fleet	4 South side do do	10	0	0	10	0	0			
1978	.....	....	Frederick Snetsinger	17 North side of 7th do	10	0	0	10	0	0			
1979	.....	....	Alexander Sweeny	1 South side of 3rd do	10	0	0	10	0	0			
	1841												
2014	March	10	Nicholas Barnhart	25 South side of 2nd do	10	0	0	10	0	0			
2015	.....	....	Hiram Barnhart	25 North do do	10	0	0	10	0	0			

EASTERN DISTRICT—CONTINUED.

No. of Sale.	Date of Sale.	Name of the Purchaser.	Township.	Lot.	Con.	Acres.	Price per Acre.	Total amount of Sale.	Amount of Principal Paid.	Amount of Principal remaining unpaid, 30th June, 1841.
	1840						s. d.	£ s. d.	£ s. d.	£ s. d.
1652	Jan'y 3	James McDonell ..	Cornwall	Rear prat 5	8	128	11 0	70 8 0	70 8 0	0 0 0
	1839									
1581	Nov'r 11	Joseph Harrison ..	Finch	N. W. quar. 1	11	50	9 0	22 10 0	22 10 0	0 0 0
	1840									
1670	Jan'y 16	Alexander McLean	do	 15	2	200	8 0	80 0 0	80 0 0	0 0 0
	1839									
1582	Nov'r 11	Anthony McArthur	Kenyon	West half 3	1	50	16 0	40 0 0	40 0 0	0 0 0
1646	Dec'r 21	Roderick McDonell	Lancaster	 1	9	30	36 0	54 0 0	54 0 0	0 0 0
	1840									
1692	Jan'y 29	William McKay ..	Lochiel	 1	gore 1	175	7 6	65 12 6	65 12 6	0 0 0
1702	Feb'y 4	Alexander McIntosh	do	 2	gore 1	136	10 0	68 0 0	68 0 0	0 0 0
	1841									
1989	Jan'y 13	John Pliny Crysler	Matilda	South E. pt. 3	4	134	4 0	26 16 0	26 16 0	0 0 0
	1836									
891	Jan'y 15	Thomas Ferguson ..	Roxborough	N. W. qr. 6	2	50	10 0	25 0 0	25 0 0	0 0 0
	1839									
1611	Nov'r 26	William Kyle	Williamsburgh...	North part 26	2	131	8 0	52 8 0	52 8 0	0 0 0
1624	 29	Joseph Bedsteed ..	do	North half 31	2	100	8 0	40 0 0	40 0 0	0 0 0
1639	Dec'r 16	Michael Pillar	do	West quarter 7	3	50	8 0	20 0 0	20 0 0	0 0 0
	1841									
1988	Jan'y 13	John Pliny Crysler	do	East half 25	2	100	4 0	20 0 0	20 0 0	0 0 0
	1840									
1855	June 17	Jesse W. Rose	Winchester	 16	10	200	8 0	80 0 0	80 0 0	0 0 0
1856	.....	Jesse W. Rose	do	 6	12	200	8 0	80 0 0	80 0 0	0 0 0
	1841									
1987	Jan'y 13	John Pliny Crysler	do	S. W. part 20	1	85	4 0	17 0 0	17 0 0	0 0 0

Recapitulation of the Eastern District.

	Acres.	Total amount of Sale.	Amount of Principal Paid.	Amount of Principal remaining unpaid 30th June, 1841.
		£ s. d.	£ s. d.	£ s. d.
Town of Cornwall	.....	679 7 6	521 11 10½	157 15 7½
Township of Cornwall	128	70 8 0	70 8 0	0 0 0
Township of Finch	250	102 10 0	102 10 0	0 0 0
Township of Kenyon	50	40 0 0	40 0 0	0 0 0
Township of Lancaster	30	54 0 0	54 0 0	0 0 0
Township of Lochiel	311	133 12 6	133 12 6	0 0 0
Township of Matilda	134	26 16 0	26 16 0	0 0 0
Township of Roxborough	50	25 0 0	25 0 0	0 0 0
Township of Williamsburgh	381	132 8 0	132 8 0	0 0 0
Township of Winchester	485	177 0 0	177 0 0	0 0 0
Total	1,819	1,441 2 0	1,283 6 4½	157 15 7½

DISTRICT OF OTTAWA.

No. of Sale.	Date of Sale	Name of the Purchaser	Township	Lot	Con.	Acres.	Price per Acre.	Total amount of Sale.	Amount of Principal paid.	Amount of Principal remaining unpaid, 30th June, 1841.
	1837						s. d.	£ s. d.	£ s. d.	£ s. d.
1193	Jan'y 30	Rowland Hughes ..	Alfred	Rear or South 50 acres in 36	2	50	10 0	25 0 0	18 15 0	6 5 0
	1838									
1472	April 4	Charles Hunt and Patrick Birn....	Cumberland	 4	Front on Ottawa.					
	1840									
1982	Dec'r 29	Archibald McLean	do	Commons	2	200	13 0	130 0 0	32 10 0	97 10 0
				West part 37		160	8 0	64 0 0	64 0 0	0 0 0
	1832									
164	March 22	William Jameson ..	Clarence	East part B.	2	65	6 0	19 10 0	19 10 0	0 0 0
	1838									
1480	May 1	Mur'h. McGillivray	Caledonia	 9	10	20	25 0	25 0 0	6 5 0	18 15 0
	1840									
1936	Sept. 16	James Gould	Gloucester.....	East half 8	Rideau Front 2	100	8 0	40 0 0	40 0 0	0 0 0
	1831									
121	March 20	John Anderson....	Hawkesbury	 28	E.D 4	200	14 0	140 0 0	105 0 0	35 0 0

OTTAWA DISTRICT—CONTINUED.

No. of Sale.	Date of Sale.	Name of the Purchaser.	Township.	Lot.	Con.	Acres.	Price per Acre.	Total amount of Sale.	Amount of Principal paid	Amount of Principal remaining unpaid 30th June, 1841
	1831						s. d.	£ s. d.	£ s. d.	£ s. d.
122	March 26	Michael Moore....	Hawkesbury	31	E. D. 4	200	12 6	125 0 0	125 0 0	0 0 0
123	.....	J. McCan & G. Farr	... do	32	E. D. 4	200	12 6	125 0 0	125 0 0	0 0 0
	1832									
155	Jan'y. 23	Geo. Hamilton	... do	S. pt. 7	W. D. 1	40	.....	7 10 0	7 10 0	0 0 0
163	March 14	David Pattee	... do	R. pt. 6	W. D. 2	17	25 0	21 5 0	21 5 0	0 0 0
	1833									
485	Sept'r. 20	Geo. Hamilton	... do	5 & broken fr't.	W. D. 1	250	10 0	125 0 0	125 0 0	0 0 0
	1834									
636	June 13	Geo. Moode	... do	R. pts. 34 & 35, 5 & 6 broken lots 36	E. D. 1	50	10 0	25 0 0	25 0 0	0 0 0
	1838									
1444	Jan'y. 23	Cha's. Hersey	... do	Com's and bro. front.....	14 & 2 Hawkesbury	125	15 0	93 15 0	70 6 3	23 8 9
1492	June 12	John McLeod	... do	S. half 4	2 W. D.	84	8 0	33 12 0	33 12 0	0 0 0
	1839									
1544	July 31	Abell Hall.....	... do	Com's. between East & West Hawkesbury .	6	30	15 0	22 10 0	11 5 0	11 5 0
1574	Nov'r. 8	James Brock.....	... do	Do. do 18 & 19 broken front..	E. D.	27	8 0	10 16 0	10 16 0	0 0 0
	1840									
1715	Feb'y. 10	Cha's. Hersey	... do	R. pt. 16	W. D. 1	74	10 6	38 17 0	38 17 0	0 0 0
1716	.....	Cha's. Hersey	... do	S. pt. 2	W. D. 2	48	8 0	19 4 0	19 4 0	0 0 0
1908	Aug't. 11	James Ross.....	... do	R. pts. 27 & 28	E. D. 1	96	8 0	38 8 0	38 8 0	0 0 0
1958	Oct'r. 31	Cha's. Hersey	... do	R. pt. 37	E. D. 1	65	8 0	26 8 0	26 8 0	0 0 0
	1841									
1997	Feb'y. 5	Nath'l. S. Blasdell	do	W. pt. 3	Gore E. D.	99	4 0	19 16 0	19 16 0	0 0 0
	1840									
1755	April 27	Leonard Wood....	Osgoode ...	38 broken front		68	8 0	27 4 0	27 4 0	0 0 0
1756	.....	Leonard Wood.....	.. do	E.pt. of W.pt 38	6	36	8 0	14 8 0	14 8 0	0 0 0

Recapitulation of the Ottawa District.

	Acres	Total amount of Sale	Amount of Principal paid	Amount of Principal remaining unpaid 30th June, 1841
		£ s. d.	£ s. d.	£ s. d.
Township of Alfred	50	25 0 0	18 15 0	6 5 0
Township of Cumberland	360	194 0 0	96 10 0	97 10 0
Township of Clarence	65	19 10 0	19 10 0	0 0 0
Township of Caledonia	20	25 0 0	6 5 0	18 15 0
Township of Gloucester	100	40 0 0	40 0 0	0 0 0
Township of Hawkesbury	1606	872 1 0	802 7 3	69 13 9
Township of Osgoode	104	41 12 0	41 12 0	0 0 0
Total	2305	1217 3 0	1024 19 3	192 3 9

JOHNSTOWN DISTRICT.

No. of Sale	Date of Sale	Name of the Purchaser	TOWN OF JOHNSTOWN.	Acres	Price per Acre.	Total Amount of Sale.	Amount of Principal Paid.	Amount of Principal remaining unpaid 30th June, 1841.
	1830				£ s.	£ s. d.	£ s. d.	£ s. d.
52	July. 7	David Reid	Lot 14, North side of 6th Street ..	1	10 0	10 0 0	10 0 0	0 0 0
53	.....	George Reid	13, South side of 7th Street ..	1	10 0	10 0 0	10 0 0	0 0 0
54	.....	Barnbas Reid	18, North side of 6th Street....	1	10 0	10 0 0	10 0 0	0 0 0
55	.....	William Countryman	14, South side of 7th Street ..	1	10 0	10 0 0	10 0 0	0 0 0
	1831							
115	Feb'y. 26	George Spencer....	Park lot 7, Range 3, East of Town	6	10 0	10 0 0	10 0 0	0 0 0
	1832							
211	Sept. 1	Job Richardson	Lot 6, North side of 4th Street	1	10 0	10 0 0	10 0 0	0 0 0
	1834							
573	Jan'y. 24	William Stephenson.	19, North side of 1st Street ..	1	10 0	10 0 0	2 10 0	7 10 0
	1840							
1980	Dec. 21	Janet Spicer.....	16, North side of 3rd Street..	1	5 0	5 0 0	5 0 0	0 0 0

JOHNSTOWN DISTRICT—CONTINUED.

No. of Sale	Date of Sale	Name of the Purchaser	TOWN OF PRESCOTT	Total Amount of Sale	Amount of Principal Paid	Amount of Principal remaining unpaid, 30th June, 1841.
	1836			£. s. d.	£. s. d.	£ s. d.
929	April 19	Hiram Norton	Water lot, front of 10	10 0 0	10 0 0	0 0 0
1201	1837 Feb'y. 17	Donald Murray	Water lot, front of 7 & 8	7 10 0	7 10 0	0 0 0
1 38	1840 Sept. 21	Justus S. Merwin	Water lot, front of 9	10 0 0	10 0 0	0 0 0
2000	1841 Feb'y. 9	Thomas Torr	Water lot in front of 11, Sotuh side Water Street	10 0 0	10 0 0	0 0 0

No. of Sale	Date of Sale	Name of the Purchaser	Township	Lot	Con.	Acres	Price per Acre	Total Amount of Sale	Amount of Principal paid	Amount of Principal remaining unpaid, 30th June, 1841
	1840						s. d.	£ s. d.	£ s. d.	£ s. d.
1760	May 6	Hon. W. Morris	Bastard	S. W. part	11	5 100	8 0	40 0 0	40 0 0	0 0 0
1761		Caldwell Joynt	do	Rear part	5	1 60	8 0	24 0 0	24 0 0	0 0 0
1956	Oct. 31	Pierce Atcheson	do		15	2 150	8 0	60 0 0	60 0 0	0 0 0
	1841									
1986	Jan'y. 12	Caldwell Joynt	do		6	1 100	8 0	40 0 0	40 0 0	0 0 0
	1840									
1759	May 6	Francis Stedman, jr.	Crosby, (South)	Part	20	6 12	8 0	4 16 0	4 16 0	0 0 0
	1841									
2042	April 27	James Rowsell	do	W. half	21	10 50	8 0	20 0 0	20 0 0	0 0 0
2043		John Rowsell	do	E. half	21	10 50	8 0	20 0 0	20 0 0	0 0 0
	1839									
1626	Nov. 30	Thomas Cleland	Edwardsburgh	W. ½ of E. ½ of	8	3 50	8 0	20 0 0	20 0 0	0 0 0
	1840									
1864	June 22	Michael Headen	do		17	10 77	8 0	30 16 0	30 16 0	0 0 0
	1839									
1577	Nov. 8	James Bell	Elizabethtown	E. half	12	11 60	8 0	24 0 0	24 0 0	0 0 0
	1833									
300	Feb'y. 27	Alexander Fraser	Elmsley	S. part	15	9 150	5 0	37 10 0	9 7 6	28 2 6
	1839									
1627	Nov. 30	George Young	Gower (North)	Rear part	21	1 34	8 0	13 12 0	13 12 0	0 0 0
	1840									
1805	May 27	Edward Malloch	do	Rear part	6	Br. Frt. 74	8 0	29 12 0	29 12 0	0 0 0
1806		Edward Malloch	do	Rear part	14	Br. Frt. 92	8 0	36 16 0	36 16 0	0 0 0
1807		Edward Malloch	do	Front part	2	Br. Frt 133	8 0	53 4 0	53 4 0	0 0 0
1863	June 22	Jno. Callaghan	do	Rear part	22	1 56	8 0	22 8 0	22 8 0	0 0 0
1879	July 22	Edward Malloch	do	Rear part	2	Br. Frt. 50	8 0	20 0 0	20 0 0	0 0 0
1892	25	Matthew Latimer	do	Rear part	26	2 50	8 0	20 0 0	20 0 0	0 0 0
	1840									
1695	Jan'y 29	John R. Christie	Gower (South)		4	6 200	2 6	25 0 0	25 0 0	0 0 0
	1841									
2051	May 11	Pierce Atcheson	Kitley	E. quarter	13	8 50	8 0	20 0 0	20 0 0	0 0 0
	1839									
1530	April 25	Abraham Acton	Lansdown		17	7 24	10 3	12 6 0	6 3 0	6 3 0
	1840									
1838	June 10	William Niblock	Leeds		20	11 106	8 0	42 8 0	42 8 0	0 0 0
1880	July 22	John Berry	do		4	4 200	8 0	80 0 0	80 0 0	0 0 0
1891	25	Charlotte Pennoch	do	E. half	13	2 100	8 0	40 0 0	40 0 0	0 0 0
	1841									
2025	March 30	James McAdam	do	E. half	14	2 100	8 0	40 0 0	40 0 0	0 0 0
2027	April 22	William Read	do	W. half	14	2 100	8 0	40 0 0	40 0 0	0 0 0
	1838									
1503	Nov. 23	George Montgomery and John Castles	Marlborough	N. half	12	2 100	10 0	50 0 0	12 10 0	37 10 0
	1836									
892	Jan'y 20	George Perry	Montague	W. half	22	3 100	5 0	25 0 0	25 0 0	0 0 0
	1839									
1526	April 17	William Saunders	do	N.W. quar.	28	10 50	11 6	28 15 0	28 15 0	0 0 0
	1837									
1257	May 30	James Hart and Edward Leech	Wolford		14	4 200	5 0	50 0 0	50 0 0	0 0 0
	1840									
1713	Feb'y 7	George Maloney	do	Rear part	15	A 66	8 6	28 1 0	28 1 0	0 0 0
1981	Dec. 28	William Umphrey	do		30	3 200	12 6	125 0 0	31 5 0	93 15 0
	1841									
2004	Feb'y 26	William Merritt	do		11	4 200	10 0	100 0 0	100 0 0	0 0 0
2005	27	Frederick Elliott	do		6	1 200	8 0	80 0 0	80 0 0	0 0 0
	1837									
1435	Dec. 20	James Readmond	Yonge (& Escott)		4	2 5	20 3	5 1 3	5 1 3	0 0 0
	1841									
2052	May 12	Anne Cook	do		19	1 100	8 0	40 0 0	40 0 0	0 0 0

JOHNSTOWN DISTRICT—CONTINUED.

No. of Sale	Date of Sale	Name of the Purchaser	Township	Lot	Con.	Acres	Price per Acre	Total Amount of Sale	Amount of Principal paid	Amount of Principal remaining unpaid, 30th June, 1841
	1837						s. d.	£ s. d.	£ s. d.	£ s. d.
1262	June 2	John Kincaid	Yonge	W. half	19	3	100 8 9	43 15 0	10 18 9	32 16 3
1275	July 6	Patrick Cox	do	Broken	17	7	43 12 6	26 17 6	0 0 0	
	1838									
1445	Jan'y 25	Joshua Bates	do		22	11	15 50 3	37 13 9	37 13 9	0 0 0
	1840									
1865	June 22	Pierce Acheson	do	S. pt. 8 & E. ½	9	10	151 8 0	60 8 0	60 8 0	0 0 0
1960	Nov. 21	Thomas Newson	do	E. part	11	5	57 8 0	22 16 0	22 16 0	0 0 0

Recapitulation of the Johnstown District.

	Acres	Total Amount of Sale	Amount of Principal Paid	Amount of Principal remaining unpaid 30th June, 1841.
		£ s. d.	£ s. d.	£ s. d.
Town of Johnstown	13	75 0 0	67 10 0	7 10 0
Town of Prescott		37 10 0	37 10 0	0 0 0
Township of Bastard	410	164 0 0	164 0 0	0 0 0
Township of Crosby (South)	112	44 16 0	44 16 0	0 0 0
Township of Edwardsburgh	127	50 16 0	50 16 0	0 0 0
Township of Elizabethtown	60	24 0 0	24 0 0	0 0 0
Township of Elmsley	150	37 10 0	9 7 6	28 2 6
Township of Gower (North)	489	195 12 0	195 12 0	0 0 0
Township of Gower (South)	200	25 0 0	25 0 0	0 0 0
Township of Kitley	50	20 0 0	20 0 0	0 0 0
Township of Lansdown	24	12 6 0	6 3 0	6 3 0
Township of Leeds	606	242 8 0	242 8 0	0 0 0
Township of Marlborough	100	50 0 0	12 10 0	37 10 0
Township of Montague	150	53 15 0	53 15 0	0 0 0
Township of Wolford	866	383 1 0	289 6 0	93 15 0
Township of Yonge (formerly Escott)	105	45 1 3	45 1 3	0 0 0
Township of Yonge	366	191 10 3	158 14 0	32 16 3
Total	3828	1652 5 6	1446 8 9	205 16 9

BATHURST DISTRICT.

No. of Sale.	Date of Sale.	Name of the Purchaser	TOWN OF RICHMOND.	Total Amount of Sale.	Amount of Principal paid.	Amount of Principal remaining unpaid 30th June, 1841.
	1831			£. s. D.	£. s. D	£. s. D.
153	Dec. 28	John Bower Lewis	18, E. side & 19 W. side Fowler St. 2 Acres.	15 2 8	15 2 8	0 0 0
	1836					
922	March 22	Thomas Stanley	16, West side Fowler Street	3 15 0	3 15 0	0 0 0
1037	Sept. 9	Thomas Birtch, jr.	6, West side Murray Street, 1 Acre	7 10 0	1 17 6	5 12 6
1038		Maria Hill	14, East side McBean Street, 1 Acre	7 10 0	7 10 0	0 0 0
1132	Nov. 5	Andrew Taylor	1, East side Lennox Street	8 5 0	8 5 0	0 0 0
1133		Margaret Dempsey	1, West side Cockburn do	7 10 0	7 10 0	0 0 0
1145	11	John McGuire, sr.	16, West side McBean do	7 10 0	1 17 6	5 12 6
1146		James McLean	11, East side Fowler do	7 10 0	1 17 6	5 12 6
1147		Joseph Hinton	13, East side Maitland do	7 10 0	7 10 0	0 0 0
1148		James McVity	1, West side Lennox do	7 10 0	7 10 0	0 0 0
1149		James Johnston	19, West side Lennox do	7 10 0	1 17 6	5 12 6
1150		Patrick Milligan	15, East side Lennox do	7 10 0	1 17 6	5 12 6
1151		John Carron	12, East side Lennox do	7 11 0	1 17 9	5 13 3
1159		John B. Lewis	9, East side Fowler do	7 10 0	7 10 0	0 0 0
1160		John B. Lewis	17, East & West parts of Park	15 10 0	15 10 0	0 0 0
	1837					
1196	Feb. 4	Cornelies McGuire	15, West side McBean Street	7 10 0	7 10 0	0 0 0
1242	6	William Copeland	15, West side Fortune do	7 10 0	7 10 0	0 0 0
1283	July 21	George Lyons	9, West side Lennox do	13 5 0	3 6 3	9 18 9
	1837					
1331	Aug. 31	Maria Hill	15, East side McBean do	7 10 0	7 10 0	0 0 0
1381	Oct. 18	Michael Donahoo	2, West side Murray do	8 5 0	8 5 0	0 0 0
1382		Patrick Hefferman	9, East side Maitland do	7 10 0	7 10 0	0 0 0
	1838					
1488	May 25	Eliza Stanley	8, West side Murray do	7 10 0	1 17 6	5 12 6
	1839					
1527	April 22	James Johnston	14, West of Fowler Street, & 15, East of Maitland Street, £7 10s. each lot	15 0 0	15 0 0	0 0 0

BATHURST DISTRICT—Continued.

No. of Sale	Date of Sale	Name of the Purchaser	TOWN OF PERTH	Total Amount of Sale £	s.	d.	Amount of Principal paid £	s.	d.	Amount of Principal remaining unpaid, 30th June, 1841	s.	d.
	1836											
902	Feb. 22	Rev. John McDonald	13, South side Halton Street.....	10	0	0	10	0	0	0	0	0
903	....	Rev. John McDonald	9, South side Robinson do	15	0	0	15	0	0	0	0	0
904	....	Rev. John McDonald	10, South side Robinson do	13	11	0	13	11	0	0	0	0
905	....	Rev. John McDonald	11, South side Robinson do	10	0	0	10	0	0	0	0	0
906	....	William McLaren	8, North side Robinson do	10	0	0	10	0	0	0	0	0
907	....	Dawson Kerr.....	14, South side Robinson do	10	0	0	7	10	0	2	10	0
908	....	James G. Bethune.....	10, South side Halton do	14	15	0	3	18	9	11	1	3
909	....	William Read	9, North side Halton do	10	0	0	2	10	0	7	10	0
910	....	John Stewart	10, North side Halton do	10	0	0	2	10	0	7	10	0
911	....	William McLaren	8, South side Halton do	10	0	0	10	0	0	0	0	0
	1836											
956	July 23	Dawson Kerr	1, North side Cockburn do	15	0	0	15	0	0	0	0	0
	1837											
1425	Nov. 29	Robert Fitzsimmons	S. ½ of 3, South side of Halton Street.....	7	10	0	7	10	0	0	0	0

No. of Sale	Date of Sale	Name of the Purchaser	Township	Lot	Con.	Acres	Price per Acre s.	d.	Total Amount of Sale £	s.	d.	Amount of Principal Paid £	s	d.	Amount of Principal remaining unpaid, 30th June, 1841 £	s.	d.
	1837																
1251½	April 26	Robert Edwards..	Beckwith	Rear half 19	4	100	6	3	31	5	0	7	16	3	23	8	9
	1839																
1559	Oct 31	Malcolm Cameron	do	east half 11	11	100	30	0	150	0	0	150	0	0	0	0	0
	1838																
1487	May 21	Samuel Tatlock ..	Drummond	east half 18	4	100	3	0	15	0	0	15	0	0	0	0	0
	1839																
1644	Dec. 20	Peter McLaren ..	do	north east ½ 8	7	100	5	0	25	0	0	25	0	0	0	0	0
	1833																
301	Feb'y 27	John Oliver	Darling	east half 7	5	100	4	0	20	0	0	5	0	0	15	0	0
	1838																
1475	April 19	Francis Neal, sen.	Fitzroy.....	south west ¼ 10	5	50	10	0	25	0	0	12	10	0	12	10	0
	1840																
1656	Jan'y 10	Matthew Sarson ..	do	west half 12	8	100	8	0	40	0	0	40	0	0	0	0	0
1754	April 27	Hon. W. Morris..	do	west half 12	4	100	8	0	40	0	0	40	0	0	0	0	0
1897	August 4	Alpine McMillan .	do	east part 13	12	28	8	0	11	4	0	11	4	0	0	0	0
	1830																
33	March 9	Joseph Mordy ...	Huntley	east half 5	7	100	4	0	20	0	0	20	0	0	0	0	0
	1831																
132	July 11	John Kennedy ...	do	east half 6	7	100	4	0	20	0	0	20	0	0	0	0	0
133	....	John Kennedy ...	do	east half 7	8	100	4	0	20	0	0	20	0	0	0	0	0
	1839																
1536	June 17	James Stewart ...	Horton	east half 6	1	100	5	0	25	0	0	25	0	0	0	0	0
	1840																
1732	March 13	William Patton...	do	3	9	200	5	0	50	0	0	50	0	0	0	0	0
1739	 21	Hon. W. Morris..	do	west half 3	2	100	8	0	40	0	0	40	0	0	0	0	0
1902	August 11	Peter McIntyre ..	do	7	1	200	5	0	50	0	0	50	0	0	0	0	0
1916	 20	John G. Malloch .	do	Br. 12 13 15 16	8	102	8	0	40	16	0	40	16	0	0	0	0
1952	Oct. 23	Edward Feriall...	do	Broken 10	9	36	8	0	14	8	0	14	8	0	0	0	0
1963	Nov. 30	Hon. W. Morris..	do	east half 4	1	100	8	0	40	0	0	40	0	0	0	0	0
	1838																
1498	July 3	James McLaren ..	Lanark.....	Part of 2	3 S. E. Riv. Clyde	18	5	0	4	10	0	4	10	0	0	0	0
	1839																
1514	March 8	Helen Watchhorn	do	east part 20	12	25	5	0	6	5	0	1	6	3	4	18	9
	1839																
1562	Oct. 31	Hamnett Pinhey..	March	south half 24	8	10	8	0	4	0	0	4	0	0	0	0	0
	1837																
1296	August 10	James Storrie....	McNab	Broken 4	15	11	12	6	6	17	6	6	17	6	0	0	0
	1838																
1452	Jan'y 25	Edward Malloch .	Nepean	south east ½ 30	2	100	10	0	50	0	0	50	0	0	0	0	0
1456	Feb'y 5	Thomas McKay..	do	Part of lot lettered O, bounded by river Ottawa in front, on the E. by Rideau, and in rear by a parallel line with O	.....	10	60	0	30	0	0	30	0	0	0	0	0
	1839																
1561	Oct. 31	Edward Malloch .	do	W. ½ of E. ½ 13	2 from Rideau	50	8	0	20	0	0	20	0	0	0	0	0
1630	Dec. 4	Edward Malloch .	do	N. W. part 30	A	14	8	0	5	12	0	5	12	0	0	0	0
1631	....	Edward Malloch .	do	N. W. part 31	A	40	8	0	16	0	0	16	0	0	0	0	0
1632	....	Edward Malloch .	do	N. W. part 32	A	100	8	0	40	0	0	40	0	0	0	0	0
1633	....	Edward Malloch .	do	7	1 From the Rideau	18	8	0	7	4	0	7	4	0	0	0	0
1634	....	Edward Malloch .	do	8	1	26	8	0	10	8	0	10	8	0	0	0	0
1635	 6	Edward Malloch .	do	25	1	156	8	0	62	8	0	62	8	0	0	0	0
1636	....	Edward Malloch .	do	26	1	182	8	0	72	16	0	72	16	0	0	0	0
	1833																
308	Feb'y 27	Samuel Dickson..	Packenham	south east ¼ 6	7	50	4	0	10	0	0	10	0	0	0	0	0

BATHURST DISTRICT—Continued.

No. of Sale	Date of Sale	Name of the Purchaser	Township	Lot	Con.	Acres	Price per Acre s.	d.	Total Amount of Sale £	s.	d.	Amount of Principal Paid £	s.	d.	Amount of Principal remaining unpaid, 30th June, 1841 £	s.	d.
	1839																
1554	Sept. 10	Andrew Dixon...	Packenham	S. W. part 11	11	30	20	0	30	0	0	30	0	0	0	0	0
	1840																
1725	Feb'y 25	Thomas McEwen.	do	north west ¼ 4	6	50	5	0	12	10	0	12	10	0	0	0	0
1868	July 9	William Sadler...	do	Rear half 4	10	100	6	9	33	15	0	8	8	9	25	6	3
1983	Dec. 31	James Wylie.....	do	27	2	60	8	0	24	0	0	24	0	0	0	0	0
1984	....	James Wylie.....	do	east part 26	2	25	8	0	10	0	0	10	0	0	0	0	0
	1838																
1506	Nov. 30	Thomas McKay..	Pembroke	33	Front on Ottawa	107	10	0	53	10	0	53	10	0	0	0	0
	1840																
1736	March 17	Hon. W. Morris..	do	16	1	201	8	0	80	8	0	80	8	0	0	0	0
1928	Sept. 12	James Jardine ...	do	east part 28	2	51	10	0	25	10	0	25	10	0	0	0	0
1931	 14	Isaac Jones.....	do	17	2	102	8	0	40	16	0	40	16	0	0	0	0
1932	....	Arunah Dunlop ..	do	19	2	104	8	0	41	12	0	41	12	0	0	0	0
1933	....	John Dunlop	do	20	2	105	8	0	42	0	0	42	0	0	0	0	0
1934	....	David C. Dunlop.	do	south part 24	2	77	8	0	30	16	0	30	16	0	0	0	0
1935	....	David C. Dunlop.	do	north part 24	2	44	8	0	17	12	0	17	12	0	0	0	0
	1841																
2041	April 27	Edward Sullivan..	do	3	4	57	8	0	22	16	0	22	16	0	0	0	0
	1833																
302	Feb'y 27	Robert Mansell ..	Ramsay	south east ¼ 16	8	50	4	0	10	0	0	10	0	0	0	0	0
	1833																
756	March 5	William Giles....	do	west half 16	4	100	5	0	25	0	0	25	0	0	0	0	0
	1840																
1701	Feb'y 4	John McArthur ..	do	west half 20	5	100	4	0	20	0	0	5	0	0	15	0	0
	1833																
440	July 16	James Johnston ..	Ross	7	1	200	5	1	50	16	8	38	2	6	12	14	2
442	....	Wm. Childerhouse	do	N.pt.3& S.pt.4	1 E. Musk Rat Lake	216	5	3	56	14	0	14	5	6	42	10	6
	1840																
1915	August 20	Hon. W. Morris..	Sherbrooke (S.) .	Broken 20	2	54	8	0	21	12	0	21	12	0	0	0	0
	1833																
265	Jan'y 28	Leonard Shouldice	Tarbolton	1	6	200	4	0	40	0	0	30	0	0	10	0	0
438	July 16	Walton Slack....	do	4	6	200	5	3	52	10	0	26	5	0	26	5	0
	1833																
439	July 16	John McDougall..	Westmeath.....	17	Front'g W side Musk Rat Lake	194	5	3	50	18	6	50	18	6	0	0	0
441	....	John Davis and Charles Sweeny	do	south part 1	1 E. Musk Rat Lake	59	5	2	15	4	10	3	16	2½	11	8	7½
	1839																
1560	Oct. 31	Malcolm Cameron	do	18	9 do	94	8	0	37	12	0	37	12	0	0	0	0
1647	Dec. 24	Samuel Adams...	do	1	W.F. E. & E. of Musk Rat Lake	104	8	0	41	12	0	41	12	0	0	0	0
	1840																
1738	March 20	Hon. W. Morris..	do	28	N. fr. A	115	8	0	46	0	0	46	0	0	0	0	0
1791	May 19	Hon. W. Morris..	do	west half 16	7 E. Musk Rat Lake	100	8	0	40	0	0	40	0	0	0	0	0
1979	Dec. 12	David Brown	do	south half 11	3 do do	100	8	0	40	0	0	40	0	0	0	0	0
	1841																
2026	March 30	Hon. W. Morris..	do	22	N.fr. A	97	8	0	38	16	0	38	16	0	0	0	0

Recapitulation of the Bathurst District.

	Acres	Total Amount of Sale £	s.	d.	Amount of Principal Paid £	s.	d.	Amount of Principal remaining unpaid 30th June, 1841 £	s.	d.
Town of Perth	.....	135	16	0	107	4	9	28	11	3
Town of Richmond	4	199	8	3	149	18	8	49	7	0
Township of Beckwith	200	181	5	0	157	16	3	23	8	9
Township of Drummond	200	40	0	0	40	0	0	0	0	0
Township of Darling	100	20	0	0	5	0	0	15	0	0
Township of Fitzroy	278	116	4	0	103	14	0	12	10	0
Township of Huntley	300	60	0	0	60	0	0	0	0	0
Township of Horton	838	260	4	0	260	4	0	0	0	0
Township of Lanark	43	10	15	0	5	16	3	4	18	9
Township of March	10	4	0	0	4	0	0	0	0	0
Township of McNab	11	6	17	6	6	17	6	0	0	0
Township of Nepean	696	314	8	0	314	8	0	0	0	0
Township of Packenham	315	120	5	0	94	18	9	25	6	3
Township of Pembroke	848	355	0	0	355	0	0	0	0	0
Township of Ramsay	250	55	0	0	40	0	0	15	0	0
Township of Ross	416	107	10	8	52	6	0	55	4	8
Township of Sherbrooke (South)	54	21	12	0	21	12	0	0	0	0
Township of Tarbolton	400	92	10	0	56	5	0	36	5	0
Township of Westmeath	883	310	3	4	298	14	8½	11	8	7½
Total	5846	2410	14	2	2133	13	10½	277	6	3½

MIDLAND DISTRICT.

No. of Sale	Date of Sale	Name of the Purchaser	TOWN OF KINGSTON	Total Amount of Sale £	s.	d.	Amount of Principal Paid £	s.	d.	Amount of Principal remaining unpaid, 30th June, 1841. £	s.	d.
1161	1836 Nov. 18	William Garrett.....	A Gore or part of a Town Lot, in the rear of Water Lot No. 23.....	30	0	0	30	0	0	0	0	0
			TOWNSHIP OF ADOLPHUSTOWN.									
818	1835 July 23	Rev. Job Deacon	21, north of fourth street; and 21, south of fifth street.....	10	0	0	10	0	0	0	0	0
819	....	Rev. Job Deacon	21, north of third street; and 21, south of fourth street	10	2	0	10	2	0	0	0	0

No. of Sale	Date of Sale	Name of the Purchaser	Township	Lot	Con.	Acres	Price per Acre s.	d.	Total amount of Sale £	s.	d.	Amount of Principal paid £	s.	d.	Amount of Principal remaining unpaid, 30th June, 1841 £	s.	d.
1172	1836 Dec. 15	Carson Stinson....	Bedford	west half 24	8	100	5	0	25	0	0	6	5	0	18	15	0
1205	1837 Feb'y 22	Reuben Sparks....	do	 21	7	200	5	0	50	0	0	12	10	0	37	10	0
1036	1836 Sept. 9	Samuel Clark	Camden (East) ..	north east ¼ 27	1	50	10	0	25	0	0	6	5	0	18	15	0
1493	1838 June 13	Benjamin Files....	do	Rear or N.pt. 16	1	50	10	0	25	0	0	25	0	0	0	0	0
1642	1839 Dec. 19	James Shannon....	do	west half 34	7	100	8	0	40	0	0	40	0	0	0	0	0
1779	1840 May 19	Matilda Manahan ..	do	east half 34	7	100	8	0	40	0	0	40	0	0	0	0	0
1780	....	Matilda Manahan ..	do	Gore of 50	1	30	8	0	12	0	0	12	0	0	0	0	0
1781	....	Ruliff Purdy.....	do	N. E. part 38	6	25	8	0	10	0	0	10	0	0	0	0	0
1782	....	Elias Huffman.....	do	N. W. part 38	6	25	8	0	10	0	0	10	0	0	0	0	0
1784	....	Rev. S. Givins....	do	north east ¼ 8	2	50	8	0	20	0	0	20	0	0	0	0	0
1853	1841 June 17	John Kinahan.....	do	 51	3	31	8	0	12	8	0	12	8	0	0	0	0
2010	1836 Feb'y 27	John McMahon ...	do	east half 12	7	100	8	0	40	0	0	40	0	0	0	0	0
1165	1837 Nov. 28	George Dempster..	Earnesttown	E. half & N.pt. W. half 18	1	179	21	2¾	190	0	0	190	0	0	0	0	0
1406	1839 Nov. 6	William Miller	do	east half 5	7	100	22	6	112	10	0	112	10	0	0	0	0
1583	1840 Nov. 13	Darius C. Smith ...	do	east half 26	4	100	8	0	40	0	0	40	0	0	0	0	0
1777	May 19	William Davidson..	do	N. E. part 41	5	30	8	0	12	0	0	12	0	0	0	0	0
1778	....	Thomas Kirkpatrick	do	S. E. part 41	5	30	8	0	20	0	0	20	0	0	0	0	0
108	1830 Dec. 31	Allan McPherson..	Fredericksburgh .	west half 2	5	100	9	3	46	5	0	46	5	0	0	0	0
951	1836 July 21	John Benson.....	do	Park 6	Late Survey		4½	.....	6	0	0	1	10	0	4	10	0
952	....	John Benson.....	do	do 7	do		4½	.....	5	5	0	1	6	3	3	18	9
953	....	John Benson.....	do	do 9	do		4½	.....	5	5	0	1	6	3	3	18	9
954	....	John Benson.....	do	do 10	do		4½	.....	6	15	0	1	13	9	5	1	3
955	....	Allan McPherson..	do	do 5, 8 & 11	do		4½	.....	7	15	0	1	18	9	5	16	3
1991	1841 Jan'y 26	Simeon Ham.....	do	west half 23	3	100	17	6	87	10	0	87	10	0	0	0	0
1462	1838 Feb'y 20	Edward J. Barker .	Howe Island	 24	N. Range		32	15	3	24	8	0	6	2	0	18	6	0
1504	Nov. 6	George Crawford..	do	 10	do		206	15	1	155	7	2	38	16	10	116	10	4
1785	1840 May 19	R. M. Rose and George Smith...	do	 11	do		220	14	6	159	10	0	159	10	0	0	0	0
1786	....	Charles Callaghan .	do	12 N. of Big Bay	.....		217	8	0	86	16	0	86	16	0	0	0	0
1850	June 17	Henry Gilderslеeve	do	Broken 20	N. Range		49	8	0	19	12	0	19	12	0	0	0	0
2013	1841 Feb'y 27	Charles Callaghan .	do	 13	do		199	10	0	99	10	0	99	10	0	0	0	0
1535	1839 June 8	Wilson Nelson	Kingston	west half 5	3 W.D.		100	12	6	62	10	0	62	10	0	0	0	0
1758	1840 May 5	Ebenezer Adsit ...	do	 8	3		170	9	6	80	15	0	80	15	0	0	0	0
1851	June 17	Christian Julian ...	do	 19	7 W.D.		65	8	0	26	0	0	26	0	0	0	0	0
2011	1841 Feb'y 27	Robert S. Atcheson	do	Broken 33	7		38	15	0	28	10	0	28	10	0	0	0	0
1162	1836 Nov. 24	John Silver.....	Portland	north east ¼ 1	2		50			37	10	0	37	10	0	0	0	0
1500	1838 July 21	Peter Storms.....	do	south east ¼ 1	2		50	15	1	37	14	2	18	17	0	18	17	2

MIDLAND DISTRICT—CONTINUED.

No. of Sale	Date of Sale	Name of the Purchaser	Township	Lot	Con.	Acres	Price per Acre s.	d.	Total Amount of Sale £	s.	d.	Amount of Principal paid £	s.	d.	Amount of Principal remaining unpaid, 30th June, 1841 £	s.	d.
1852	1840 June 17	Christian Julian ...	Portland	north part 7	2	50	8	0	20	0	0	20	0	0	0	0	0
2009	1841 Feb'y 27	George Bradshaw...	..... do	south west ¼ 1	2	50	17	8	44	3	4	12	18	0	31	5	4
2012	....	John Silver	..... do	north west ¼ 1	2	50	15	1	37	14	2	37	14	2	0	0	0
899	1836 Feb'y 10	Marg't Drummond, Exec'x. and Joseph Bruce, Executor of the late Robert Drummond	Pittsburgh	 24	15	33	5	0	8	5	0	8	5	0	0	0	0
1787	1840 May 19	Matilda Manahan ..	..... do	 19	4	200	8	0	80	0	0	80	0	0	0	0	0
1788	....	William Sutherland	..... do	 21	5	200	8	9	87	10	0	87	10	0	0	0	0
1869	July 9	Samuel Knapp, J'r.	..... do	6 broken front	10	10	12	6	6	5	0	6	5	0	0	0	0
215	1832 Oct. 2	Hugh Kelloran....	Richmond	east half 13	9	100	7	6	37	10	0	9	7	6	28	2	6
1261	1837 June 2	Rensalear Denison .	..... do	 23	6	200	15	0	150	0	0	75	0	0	75	0	0
1551	1839 August 31	Daniel McBride ...	..... do	 22	6	200	15	0	150	0	0	75	0	0	75	0	0
1783	1840 May 19	Elias Huffman.....	..... do	25 Gore by W. Boundary ..	7	63	8	0	25	4	0	25	4	0	0	0	0
1854	June 17	David Burley	..... do	south half 9	10	100	8	0	40	0	0	40	0	0	0	0	0
1961	Nov. 25	Stoats A. Sager.....	..... do	W. ½ 9	1 B. F.	143	4	0	28	12	0	7	10	0	21	2	0

Recapitulation of the Midland District.

	Acres	Total amount of Sale £	s.	d.	Amount of Principal paid £	s.	d.	Amount of Principal remaining unpaid 30th June, 1841 £	s.	d.
Town of Kingston	.....	30	0	0	30	0	0	0	0	0
Township of Adolphustown	.....	20	2	0	20	2	0	0	0	0
Township of Bedford.....	300	75	0	0	18	15	0	56	5	0
Township of Camden (East).....	561	234	8	0	215	13	0	18	15	0
Township of Ernesttown.....	459	374	10	0	374	10	0	0	0	0
Township of Fredericksburgh.....	229½	174	15	0	155	8	9	19	6	3
Township of Howe Island.....	923	545	3	2	410	6	10	134	16	4
Township of Kingston.....	373	197	15	0	197	15	0	0	0	0
Township of Portland	250	177	1	8	126	19	2	50	2	6
Township of Pittsburgh.....	443	182	0	0	182	0	0	0	0	0
Township of Richmond.....	806	431	6	0	232	1	6	199	4	6
Total.....	4344½	2442	0	10	1963	11	3	478	9	7

PRINCE EDWARD DISTRICT.

No. of Sale.	Date of Sale.	Name of the Purchaser.	Township	Lot.	Con.	Acres	Price per Acre. s.	d.	Total amount of Sale. £	s.	d.	Amount of Principal paid £	s.	d.	Amount of Principal remaining unpaid 30th June, 1841 £	s.	d.
1895	1840 July 31	John Cole.....	Ameliasburgh ...	W. ½ of E. ½ 68	Bay Side 1	50	8	0	20	0	0	20	0	0	0	0	0
1518	1839 March 14	David Kelly.....	Hallowell.....	west half 14	2	100	8	0	40	0	0	40	0	0	0	0	0
125	1831 May 11	Oliver Dingman...	Marysburgh	east half 1	1	100	11	0	55	0	0	55	0	0	0	0	0
1543	1839 July 16	Charles Minaker ..	do	40 on Bay of Quinte, otherwise called 20	.....	200	7	6	75	0	0	37	10	0	37	10	0
1894	1840 July 31	Thadeus Lewis.....	do	M. on Lake Ontario, W. of Point Traverse	.....	155	8	0	62	0	0	62	0	0	0	0	0
1964	Nov. 30	Henry Vandusen ..	do	I, do	.....	132	8	0	52	16	0	52	16	0	0	0	0
1896	1840 July 31	William B. Witney	Sophiasburgh....	east half 61	1 Br. Fl.	49	10	0	24	10	0	24	10	0	0	0	0

Recapitulation of the Prince Edward District.

	Acres.	Total amount of Sale. £	s.	d.	Amount of Principal Paid. £	s.	d.	Amount of Principal remaining unpaid 30th June, 1841. £	s.	d.
Township of Ameliasburgh	50	20	0	0	20	0	0	0	0	0
Township of Hallowell	100	40	0	0	40	0	0	0	0	0
Township of Marysburgh	587	244	16	0	207	6	0	37	10	0
Township of Sophiasburgh	49	24	10	0	24	10	0	0	0	0
Total	786	329	6	0	291	16	0	37	10	0

DISTRICT OF VICTORIA.

No. of Sale	Date of Sale	Name of the Purchaser	TOWN OF BELLEVILLE	Acres	Price per Acre. s.	d.	Total Amount of Sale. £	s.	d.	Amount of Principal Paid. £	s.	d.	Amount of Principal remaining unpaid 30th June, 1841. £	s.	d.
	1833														
534	Nov. 26	Michael Kehow	Park lot 2, east of Park Street		57	0	14	5	0	3	11	3	10	13	9
535		Michael Kehow	13, do do		50	0	12	10	0	12	10	0	0	0	0
536		Michael Kehow	14, do do		50	0	12	10	0	3	2	6	9	7	6
	1834														
641	July 2	Thomas Coleman	12, 14 & 15, W. of Centre St.		50	0	37	10	0	9	7	6	28	2	6
642		Thomas Coleman	15 & 16, east of do		50	0	25	0	0	6	5	0	18	15	0
659	24	John Turnbull	9 & 10, west of Park Street		50	0	25	0	0	25	0	0	0	0	0
	1836														
1003	August 24	Joseph Carriff	Lot 20, 2 east Park Street		5	54	0	13	10	0	3	7	6	10	2	6
1004		Joseph Carriff	18, do do		5	55	0	13	15	0	3	8	9	10	6	3
1005		Joseph Carriff	19, do do		5	53	0	13	5	0	3	6	3	9	18	9
1006		John Foster	9, do do		5	50	0	12	10	0	12	10	0	0	0	0
1007		Patrick Salmon	7, do do		5	50	0	12	10	0	6	5	0	6	5	0
1008		James Minny	8, do do		5	61	0	15	5	0	15	5	0	0	0	0
1009		Lewis Walbridge	17, do do		5	60	2½	15	1	0	3	15	3	11	5	9
1010		David Forrester	6, do do		5	50	0	12	10	0	3	2	6	9	7	6
1011		Donald Clapp	19, 2 west do		5	50	0	12	10	0	3	2	6	9	7	6
1012		Thomas Coleman	16, do do		5	50	0	12	10	0	3	2	6	9	7	6
1013		Patrick Curley	17, do do		5	51	7¾	12	18	0	12	18	0	0	0	0
1014		Michael Kayhoe	2, do do		5	50	0	12	10	0	3	2	6	9	7	6
1015		John Harper	1, do do		5	50	0	12	10	0	12	10	0	0	0	0
1016																
1017		Hemim Syricks	7 & 8 do do		10	63	6	31	15	0	7	18	9	23	16	3
1018		William Defoe	18. do do		5	53	7¾	13		0	3	7	0	10	1	0

No. of Sale.	Date of Sale.	Name of the Purchaser.	Township	Lot	Concession	Acres	Price per Acre s.	d.	Total amount of Sale. £	s.	d.	Amount of Principal paid. £	s.	d.	Amount of Principal remaining unpaid, 30th June, 1841. £	s.	d.
	1840																
1790	May 19	Ruliff Purdy	Huntingdon	north part	8	3	32	8	0	12	16	0	12	16	0	0	0	0
	1839																
1638	Dec'r 16	Adam H. Meyers & Elijah W. Meyers	Rawdon	Rear of N. ½ 21	1		100	8	0	40	0	0	40	0	0	0	0	0
	1840																
1789	May 19	Edward Fidlar	do	south half	7	4	100	8	0	40	0	0	40	0	0	0	0	0
	1841																
2044	April 27	Edward Fidlar	do	north half	7	4	100	8	0	40	0	0	40	0	0	0	0	0
	1836																
1068	Sept. 30	Sheldon Hawley	Sidney	west part	1 Broken Frt.		90	40	0	180	0	0	180	0	0	0	0	0
	1839																
1637	Dec'r 16	Adam H. Meyers	do	west half	3	9	100	8	0	40	0	0	40	0	0	0	0	0
	1840																
1959	Nov'r 14	Adam H. Meyers	do	Frt. of W. ½ 11		7	50	8	0	20	0	0	20	0	0	0	0	0
	1829																
8	June 19	John Empey, sen.	Tyendinaga	south half	40	2 N. of Road	80	13	9	55	0	0	27	10	0	27	10	0
	1830																
34	March 9	James Gould	do		39	3 S. Range	100	13	9	68	15	0	51	11	3	17	3	9
35	April 8	Thomas McGuire	do		27	1 N. Range	100	15	0	75	0	0	75	0	0	0	0	0
37	May 8	Jacob Mott	do		13	do	100	10	0	50	0	0	50	0	0	0	0	0
39	June 16	James Darcy	do		38	1 S. of Road	100	15	0	75	0	0	18	15	0	56	5	0
40		Thomas Robinson	do		19	3 S. Range	100	13	9	68	15	0	68	15	0	0	0	0
41		James Osborne	do		11	2 N. Range	100	13	9	68	15	0	68	15	0	0	0	0
42		Francis English	do		18	2 do	100	13	9	68	15	0	68	15	0	0	0	0
43		Owen Garret	do		19	2 do	100	13	9	68	15	0	68	15	0	0	0	0

VICTORIA DISTRICT—Continued.

No of Sale.	Date of Sale	Name of the Purchaser	Township	Lot	Concession	Acres	Price per Acre. s.	d.	Total amount of Sale. £	s.	d.	Amount of Principal paid. £	s.	d.	Amount of Principal remaining unpaid, 30th June, 1841. £	s.	d.
	1830																
44	June 16	Robert Osborne	Tyendinaga		16	2 N. Range	100	13	9	68	15	0	68	15	0	0	0	0
45		Daniel Morden	do		15	3 S. Range	100	13	9	68	15	0	68	15	0	0	0	0
46		Nathaniel Vanmer	do		12	2 N. Range	100	13	9	68	15	0	51	11	3	17	3	9
57	August 11	Nicholas Lazier	do	6, 7 and	8	1 do	309	13	9	206	5	0	206	5	0	0	0	0
58		Richard Lazier	do		5	1 do	100	13	9	68	15	0	34	7	6	34	7	6
59		John Portt	do		38	1 do	100	13	9	68	15	0	34	7	6	34	7	6
60		Darius Johnson	do		8	2 S. Range	100	13	9	68	15	0	68	15	0	0	0	0
61		Samuel Taylor	do		6	2 N. Range	100	13	9	68	15	0	17	3	9	51	11	3
62		Michael Sweeny	do		28	1 S. Road	100	15	0	75	0	0	75	0	0	0	0	0
63		Peter Killmurry	do		30	1 do	100	15	0	75	0	0	75	0	0	0	0	0
65	Sept. 3	Joseph W. Morden	do		12	3 S. Range	100	13	9	68	15	0	17	3	9	51	11	3
72	Nov. 18	Jeremiah Mott	do		2	4	100	12	0	60	0	0	60	0	0	0	0	0
96	Dec. 31	Israel Tripp	do	16 and	18	4	240	10	0	120	0	0	120	0	0	0	0	0
97		John Empey	do		40	2 N. Range	75	13	9	51	11	3	12	17	9½	38	13	5½
98		William Morden	do		20	3 S. Range	100	13	9	68	15	0	34	7	6	34	7	6
99		William Morden	do		20	3 N. Range	100	12	6	62	10	0	31	5	0	31	5	0
100		Garret German	do		37	1 do	100	13	9	68	15	0	68	15	0	0	0	0
101		John J. Demill	do		14	3 S. Range	100	13	9	68	15	0	68	15	0	0	0	0
102		Ralph Abbot	do		40	3 do	75	13	9	51	11	3	25	15	7½	25	15	7½
103		Ralph Abbot	do		40	3 N. Range	75	12	6	46	17	6	23	8	9	23	8	9
104		Hugh Dales	do		6	4	120	10	0	60	0	0	60	0	0	0	0	0
105		James Morden	do	17 and	18	3 N. Range	200	12	6	125	0	0	93	15	0	31	5	0
106		John Allison	do		38	2 S. Range	100	13	9	68	15	0	17	3	9	51	11	3
107		Benjamin Smith	do		11	1 S. of Road	100	30	0	150	0	0	150	0	0	0	0	0
	1831																	
109	Jan'y 24	Thomas G. Ridout	do		31	1 do	100	13	2	65	16	8	32	18	4	32	18	4
110		Thomas G. Ridout	do		32	1 do	100	15	0	75	0	0	37	10	0	37	10	0
117	Nov. 22	Israel Tripp	do		19	4	120	10	0	60	0	0	60	0	0	0	0	0
118		Joseph R. Morden	do		19	3 N. Range	100	12	6	62	10	0	62	10	0	0	0	0
119		Benjamin Stafford	do		38	3 S. Range	100	13	9	68	15	0	34	7	6	34	7	6
134	July 11	Caleb Garrison	do		3	3 N. Range	100	12	6	62	10	0	62	10	0	0	0	0
135		Robert Martin	do		35	2 do	100	13	9	68	15	0	17	3	9	51	11	3
136		Peter Kemerly	do		36	3 S. Range	100	13	9	68	15	0	17	3	9	51	11	3
137		Peter Van Blarekum	do		16	2 do	100	13	9	68	15	0	68	15	0	0	0	0
138		William Sager	do		36	1 N. Range	100	13	9	68	15	0	34	7	6	34	7	6
139		Adam Kemerly	do		34	3 S. Range	100	13	9	68	15	0	17	3	9	51	11	3
140		Denis Kitley	do		2	2 do	100	13	9	68	15	0	68	15	0	0	0	0
141		John Demill	do		22	3 do	100	13	9	68	15	0	68	15	0	0	0	0
142		John Molony	do		22	3 N. Range	100	13	9	68	15	0	34	7	6	34	7	6
143	Oct. 14	John H. Morden	do		7	2 do	100	13	9	68	15	0	68	15	0	0	0	0
148	Dec. 21	Michael Sullivan	do		26	4	120	10	0	60	0	0	60	0	0	0	0	0
149		William Huffman	do		8	3 S. Range	100	13	9	68	15	0	68	15	0	0	0	0
150		Daniel Morden	do		15	3 N. Range	100	12	6	62	10	0	62	10	0	0	0	0
151		Daniel Robertson	do		10	3 do	100	12	6	62	10	0	46	17	6	15	12	6
152		John Whiteman	do		17	3 S. Range	100	13	9	68	15	0	68	15	0	0	0	0
	1832																	
156	Jan'y 23	Daniel Spragg	do		3	1 N. Range	100	13	9	68	15	0	17	3	9	51	11	3
157		James C. Morden	do		13	3 S. Range	100	13	9	68	15	0	17	3	9	51	11	3
158		James C. Morden	do		13	3 N. Range	100	12	6	62	10	0	62	10	0	0	0	0
161	March 3	John Egan	do		11	4	120	10	0	60	0	0	60	0	0	0	0	0
162		James Thomson	do		14	2 S. Range	100	13	9	68	15	0	34	7	6	34	7	6
169	June 18	Patrick Doolin	do		4	4	120	10	0	60	0	0	60	0	0	0	0	0
170		Hugh Campbell	do		1	2 S. Range	100	15	0	75	0	0	75	0	0	0	0	0
171		Michael Black	do		40	S. of Road	75	20	0	75	0	0	18	15	0	56	0	0
172		Edward Heron	do		13	2 S. Range	100	15	0	75	0	0	37	10	0	37	10	0
173		Michael Nelon	do		14	2 N. Range	100	15	0	75	0	0	75	0	0	0	0	0
174		Thomas McKenny	do		13	2 do	100	15	0	75	0	0	75	0	0	0	0	0
175		Denis Sullivan	do		27	3 do	100	12	6	62	10	0	15	12	6	46	17	6
176		Samuel Taylor	do		6	2 S. Range	100	13	9	68	15	0	68	15	0	0	0	0
177		John T. Demill	do		14	3 N. Range	100	12	6	62	10	0	62	10	0	0	0	0
178		Elias C. Brown	do		7	2 S. Range	100	15	0	75	0	0	75	0	0	0	0	0
179		Cornelius VanCott	do		4	1 S. of Road	100	15	0	75	0	0	75	0	0	0	0	0
180		Mary Portt	do		26	1 do	100	15	0	75	0	0	37	10	0	37	10	0
	1833																	
297	Feb'y 1	Patrick Malony	do		25	3 N. Range	100	13	9	68	15	0	17	3	9	51	11	3
443	July 22	Dorland Clapp	do		10	3 S. Range	100	14	0	70	0	0	70	0	0	0	0	0
564	Dec. 23	John McFarlane	do		7	3 do	100	15	0	75	0	0	37	10	0	37	10	0
565		Elijah Bennett	do		18	3 do	100	15	3	76	5	0	19	1	3	57	3	9
	1834																	
613	March 22	Francis Wright	do	Front part	35	2 S. Range	15½	15	0	11	12	6	11	12	6	0	0	0
622	April 18	Francis Wright	do		1	1 S. of Road	100	15	0	75	0	0	18	15	0	56	5	0
627	24	John M. Smith	do		37	3 S. Range	100	15	0	75	0	0	18	15	0	56	5	0

VICTORIA DISTRICT—Continued.

No. of Sale	Date of Sale	Name of the Purchaser	Township	Lot	Concession	Acres	Price per Acre	Total Amount of Sale	Amount of Principal paid	Amount of Principal remaining unpaid, 30th June, 1841
	1835						s. d.	£ s. d.	£ s. d.	£ s. d.
764	April 4	Richard B. Cook	Tyendinaga	5	3 N. Range	100	15 0	75 0 0	75 0 0	0 0 0
765	.....	Alexander Vance	do	21	2 do	100	15 0	75 0 0	18 15 0	56 5 0
766	.....	Ezekiel Lawrence	do	12	2 S. Range	100	15 0	75 0 0	37 10 0	37 10 0
820	July 23	Barnabas Murphy	do	north half 34	1	100	15 0	75 0 0	37 10 0	37 10 0
821	.....	James Carpenter	do	14	1 N. Range	100	15 0	75 0 0	18 15 0	56 5 0
822	.....	Peter Burns	do	7	4	120	15 0	90 0 0	22 10 0	67 10 0
825	August 19	Barnabas Scanlan	do	north half 32	1	100	15 0	75 0 0	37 10 0	37 10 0
872	Oct. 24	John Sweeney	do	south half 31	2	100	15 0	75 0 0	37 10 0	37 10 0
878	Dec. 1	Samuel Smith	do	south half 14	1 S. Range	100	15 0	75 0 0	18 15 0	56 5 0
879	.....	Samuel Smith	do	13	1 S. of Road	100	15 0	75 0 0	18 15 0	56 5 0
	1836									
923	March 26	George Smith	do	north half 24	3	100	15 0	75 0 0	37 10 0	37 10 0
1170	Dec. 14	Christopher Dawson	do	north part 8	4	97	15 0	72 15 0	36 7 6	36 7 6
	1837									
1200	Feb'y 15	Eleanor Mahar	do	33	1 S. of Road	100	15 0	75 0 0	18 15 0	56 5 0
	1841									
2021	March 13	Patrick Dowling	do	Front part 12	3 N. Range	50	15 0	37 10 0	37 10 0	0 0 0
2046	April 29	James Henderson	Thurlow	west quarter 20	6	50	8 0	20 0 0	20 0 0	0 0 0

Recapitulation of the Victoria District.

	Acres	Total Amount of Sale	Amount of Principal Paid	Amount of Principal remaining unpaid 30th June, 1841.
		£ s. d.	£ s. d.	£ s. d.
Town of Belleville	80	343 2 0	156 17 9	186 4 3
Township of Huntingdon	32	12 16 0	12 16 0	0 0 0
Township of Rawdon	300	120 0 0	120 0 0	0 0 0
Township of Sidney	240	240 0 0	240 0 0	0 0 0
Township of Tyendinaga	9402½	6502 14 2	4485 10 6¾	2017 3 7¾
Township of Thurlow	50	20 0 0	20 0 0	0 0 0
Total	10104½	7238 12 2	5035 4 3¾	2203 7 10¾

NEWCASTLE DISTRICT.

No. of Sale	Date of Sale	Name of the Purchaser	TOWN OF COBOURG.	Total Amount of Sale	Amount of Principal Paid	Amount of Principal remaining unpaid, 30th June, 1841.
	1836			£ s. d.	£ s. d.	£ s. d.
936	June 10	Benjamin Clark	Lot 26 & 27 north of Boulton Street, and 8 & 9 south of Dundas Street, one Acre.	10 0 0	10 0 0	0 0 0
937	.....	George S. Boulton	18 and east half 17 south of Dundas Street	3 15 0	3 15 0	0 0 0
938	.....	George S. Boulton	34 & west half 35 north of Boulton Street	3 15 0	3 15 0	0 0 0
			TOWN OF LINDSAY.			
	1837					
1373	Oct. 18	William McDonell	South half 6, 8th Range	10 0 0	7 10 0	2 10 0
1374	.....	Elizabeth Silverwood	North half 3, 4th do	10 0 0	10 0 0	0 0 0
1415	Nov. 13	James Graham	North half 5, 5th do	10 0 0	10 0 0	0 0 0
	1841					
2045	April 29	James Charles	Town 1, do do	25 0 0	25 0 0	0 0 0
			TOWN OF PETERBOROUHH.			
	1830					
82	Dec. 31	John Ray	5 north of King street and west of George street, half an Acre	10 0 0	2 10 0	7 10 0
83	.....	Samuel Thomson	6 north of King street and west of George street, half an Acre	10 0 0	2 10 0	7 10 0
84	.....	John W. Love	5 north of Brock street and west of George street, half an Acre	10 0 0	2 10 0	7 10 0
85	.....	Hugh McGinnis	5 south of Hunter street and west of George street, half an Acre	10 0 0	2 10 0	7 10 0
86	.....	Barnard Quinn	4 south of Brock street and west of George street, half an Acre	10 0 0	2 10 0	7 10 0
87	.....	Thomas Crawford	5 north of Hunter street and west of George street, half an Acre	10 0 0	2 10 0	7 10 0

NEWCASTLE DISTRICT—Continued.

Nos of Sale.	Date of Sale.	Name of the Purchaser	TOWN OF PETERBOROUGH	Total Amount of Sale.	Amount of Principal paid.	Amount of Principal remaining unpaid 30th June, 1841.
	1830			£ s. d.	£ s. d.	£ s. d.
88	Dec'r 31	Walter Baptie	Lot 2 north of Sherbrooke street and west of George street, half an Acre	10 0 0	2 10 0	7 10 0
89	.....	Joseph Smith	2 north of Dalhousie street and west of George street, half an Acre	10 0 0	2 10 0	7 10 0
90	.....	Nathaniel Webster	1 north of Townsend street and west of George street, half an Acre	10 0 0	10 0 0	0 0 0
91	.....	David Taylor	3 north of Dalhousie street and west of George street, half an Acre	10 0 0	2 10 0	7 10 0
92	.....	Moore Lee	7 north of Brock street and west of George street, half an Acre	10 0 0	2 10 0	7 10 0
93	.....	Edward Lee	6 north of Brock street and west of George street, half an Acre	10 0 0	2 10 0	7 10 0
94	.....	William Whitla	1 south of Wolfe street and west of George street, half an Acre	10 0 0	2 10 0	7 10 0
95	.....	Thomas Poole	4 south of Murray street and west of George street, half an Acre	10 0 0	2 10 0	7 10 0
	1831					
146	Dec'r 13	John Brown	Mill site situated on part of a certain plot of ground in the village of Peterborough, together with 10 Acres of land adjacent thereto—10 Acres	20 0 0	20 0 0	0 0 0
	1833					
271	Feb'y 1	Conrad Vanduson	6 west of George street and south of Dalhousie street	16 0 0	16 0 0	0 0 0
272	.....	Richard Abbot	4 west of George street and south of Wolfe street	15 5 0	3 16 3	11 8 9
273	.....	Samuel Fowles	4 west of George street and north of Wolfe street	25 0 0	6 5 0	18 15 0
274	.....	William Dickson	7 west of George street and north of Wolfe street	17 0 0	17 0 0	0 0 0
303	 27	Samuel Wallace	7 north of Simcoe street	10 0 0	2 10 0	7 10 0
304	.....	John Harvey	7 north of King street	10 0 0	5 0 0	5 0 0
305	.....	Joseph Dixon	6 south of Murray street	10 0 0	2 10 0	7 10 0
306	.....	John Hutchison	1 north of Sherbrooke street	10 0 0	10 0 0	0 0 0
307	.....	John Hutchison	3 south of Simcoe street	10 0 0	2 10 0	7 10 0
410	June 3	Robert Milligan	5 west of George street and north of Wolfe street	11 10 0	5 15 0	5 15 0
411	.....	Jackson Stephenson	6 west of George street and north of Wolfe street	13 10 0	3 7 6	10 2 6
542	Dec'r 12	John G. Roddy	4 south of Brock street and west of George street	10 0 0	10 0 0	0 0 0
543	.....	William Henry Draper	2 north of Murray street and west of Water street	10 0 0	10 0 0	0 0 0
544	.....	George Hall	5 south of Brock street and west of George street	10 0 0	10 0 0	0 0 0
545	.....	John Hall	6 south of Brock street and west of George street	10 0 0	10 0 0	0 0 0
550	 18	John Harvey	8 north of King street and west of Aylmer street, half an Acre	42 10 0	31 17 6	10 12 6
551	.....	Robert Nicholes	8 south of Simcoe street and west of Aylmer street	50 0 0	12 10 0	37 10 0
552	.....	Thomas Bavis	9 south of Simcoe street and west of Aylmer street	38 0 0	9 10 0	28 10 0
553	.....	Moses Blackstock	11 north of Charlotte street and west of Bethune street	21 15 0	5 8 9	16 6 3
554	.....	Joseph Linnan	10 south of Charlotte street and west of Bethune street	20 [illegible] 0	5 1 3	15 8 9
555	.....	James Hall	8 south of Brock street and west of Aylmer street	35 0 0	17 10 0	17 10 0
556	.....	Joseph Dixon	2 north of McDonell street and west of Water street	33 10 0	8 7 6	25 2 6
557	.....	Andrew Hamilton	10 south of Simcoe street and west of Bethune street	26 0 0	6 10 0	19 10 0
558	.....	Andrew Hamilton	12 south of Hunter street and west of Stewart street	27 0 0	6 15 0	20 5 0
559	.....	James Hall	8 north of Hunter street and west of Aylmer street	35 0 0	8 15 0	26 5 0
560	 20	Joseph Hunter	8 north of Townsend street and west of Aylmer street	15 0 0	3 15 0	11 5 0
561	.....	Joseph Hunter	8 south of Dalhousie street and west of Aylmer street	19 10 0	4 17 6	14 12 6
	1834					
569	Jan'y 16	Thomas Armstrong	13 south of Simcoe street and west of Stewart street	21 5 0	5 6 6	15 18 9

NEWCASTLE DISTRICT—CONTINUED.

No. of Sale	Date of Sale		Name of the Purchaser	TOWN OF PETERBOROUGH	Total Amount of Sale £	s.	d.	Amount of Principal paid £	s.	D.	Amount of Principal remaining unpaid 30th June, 1841 £	s.	D.
	1834												
570	Jan'y	16	Thomas Armstrong	Lot 13 north of Charlotte street and west of Stewart street	21	10	0	5	7	6	16	2	6
571	.....	18	Thomas Armstrong	9 east of Bethune street and south of Brock street	23	0	0	5	15	0	17	5	0
604	Feb'y	26	Charles Clarke	3 north of Brock street and west of George street	10	0	0	10	0	0	0	0	0
621	April	18	Henry Ward	7 south of Murray street and west of George street	10	0	0	10	0	0	0	0	0
623	.....	19	Oughtry Morrow	8 north of Charlotte street and west of Aylmer street	40	10	0	10	2	6	30	7	6
624	.....	....	Adam Read	8 south of Charlotte street and west of Aylmer street	32	0	0	8	0	0	24	0	0
625	.....	....	Edward Chamberlain	9 south of Dalhousie street and west of Aylmer street	17	5	0	4	6	3	12	18	9
633	June	11	John R. Benson	2 south of Sherbrooke street and west of George street	10	0	0	10	0	0	0	0	0
647	July	10	Francis Bradshaw	13 north of Sherbrooke street and east of Rubridge street	26	15	0	6	13	9	20	1	3
648	.....	....	Thomas Armstrong	2 north of McDonell street and west of Henry street	30	5	0	7	11	3	22	13	9
649	.....	....	Robert Copeland	8 south of Sherbrooke street and west of Aylmer street	32	0	0	8	0	0	24	0	0
650	.....	....	Robert Copeland	9 north of King street and west of Aylmer street	32	0	0	8	0	0	24	0	0
651	.....	....	John W. Love	12 and 13 south of Murray street and west of Stewart street	30	0	0	7	10	0	22	10	0
	1835												
734	Jan'y	9	James G. Cowell	9 north of Brock street and east of Bethune street	30	0	0	7	10	0	22	10	0
735	.....	——	William Smart	19 north of Murray street and east of Donigal street	16	10	0	4	2	6	12	7	6
736	.....	——	Thomas Best	1 south of Dublin street and east of George street	31	0	0	7	15	0	23	5	0
737	.....	....	Robert Thompson	11 north of Sherbrooke street	29	0	0	21	15	0	7	5	0
738	.....	....	Daniel Griffith	9 south of Murray street and east of Bethune street	65	0	0	16	5	0	48	15	0
739	.....	....	Daniel Griffith	10 south of Murray street and west of Bethune street	24	0	0	6	0	0	18	0	0
740	.....	....	Redmond Burns	4 south of Sherbrooke street and west of George street	10	0	0	10	0	0	0	0	0
749	Feb'y	12	Richard Andrews	5 north of Charlotte street and west of George street	10	0	0	10	0	0	0	0	0
804	July	11	James Harvey	14 north of Murray street	13	0	0	3	5	0	9	15	0
805	.....	....	James Harvey	16 north of Murray street	13	0	0	3	5	0	9	15	0
806	.....	....	Catharine Moffat	12 north of London street	10	0	0	2	10	0	7	10	0
807	.....	....	William Hall	14 south of Charlotte street	14	5	0	3	11	3	10	13	9
808	.....	....	John Kelly	15 north of Sherbrooke street	12	10	0	3	2	6	9	7	6
809	.....	....	Henry Cowan	11 north of Edinburgh street	13	0	0	3	5	0	9	15	0
810	.....	....	William R. Collins	15 south of Charlotte street	18	0	0	4	10	0	13	10	0
811	.....	....	William Chamberlain	10 south of Dalhousie street	14	5	0	3	11	3	10	13	9
812	.....	....	James Hall	7 north of McDonell street	12	10	0	3	2	6	9	7	6
813	.....	....	John Davis	13 north of Simcoe street	25	5	0	25	5	0	0	0	0
843	Sept.	23	James S. Alexander	1 south of Loudon street	11	0	0	11	0	0	0	0	0
844	.....	....	Lawrence O'Brien	15 south of King street	11	15	0	2	18	9	8	16	3
846	.....	24	James Riddell	10 north of Simcoe street	26	5	0	6	11	3	19	13	9
849	.....	....	J. W. Bedford	11 south of Murray street and east of Stewart street	15	10	0	15	10	0	0	0	0
850	.....	....	J. W. Bedford	10 and 11 north of Murray street	29	0	0	7	5	0	21	15	0
	1836												
940	June	11	John Kelly	14 north of Sherbrooke street	22	0	0	5	10	0	16	10	0
941	.....	....	Thomas Graham	10 north of Dalhousie street	10	0	0	10	0	0	0	0	0
972	August	19	William McDonell	9 north of McDonell street	10	0	0	2	10	0	7	10	0
973	.....	....	Patrick O'Neil	3 north of McDonell street	16	0	0	4	0	0	12	0	0
	1837												
1184	Jan'y	5	Robert William Shaw	1 and 2 south of Wolfe street and east of George street, and 1 south of Charlotte street and east of Water street	20	0	0	20	0	0	0	0	0
1210	March	3	Dennis Driscoll	5 north of Simcoe street and west of George street	10	0	0	10	0	0	0	0	b
1216	.....	10	John Drake	13 south side Dalhousie street	10	0	0	2	10	0	7	10	0
1217	.....	....	John Cobb	8 south side of London street	12	5	0	3	1	3	9	3	9
1218	.....	....	Henry Briscoe	6 south side of London street	10	10	0	2	12	6	7	17	6
1219	.....	....	Joseph Forde	7 north side of London street	13	10	0	3	7	6	10	2	6
1220	.....	11	James Holmes	8 and 9 south side of King street	30	0	0	7	10	0	22	10	0

NEWCASTLE DISTRICT—CONTINUED.

No. of Sale	Date of Sale		Name of the Purchaser	TOWN OF PETERBOROUGH	Total Amount of Sale £	s.	d.	Amount of Principal Paid £	s.	d.	Amount of Principal remaining unpaid, 30th June, 1841. £	s.	d.
	1837												
1221	March	11	Harvey James	Lots 15 and 17 north side of Murray street.	29	0	0	7	5	0	21	15	0
1222	.....	....	William Cluxton	7 south side of London street	10	0	0	10	0	0	0	0	0
1223	.....	....	William Hall	14 north side of King street	12	0	0	3	0	0	9	0	0
1224	.....	....	James Holmes	8 and 9 north side of Sherbrooke street	32	0	0	8	0	0	24	0	0
1225	.....	....	James Braley	15 south side of Sherbrooke street	11	0	0	5	10	0	5	10	0
1226	.....	....	William R. Collins	15 north side of King street	11	0	0	2	15	0	8	5	0
1227	.....	....	John M. Bartley	12 and 13 north side Dublin street, and 12 and 13 south side Edinburgh street.	44	0	0	33	0	0	11	0	0
1308	August	22	George Buck	5 south of Charlotte street and west of George street	10	0	0	10	0	0	0	0	0
1343	Sept.	19	Captain Neville	12 south of Dublin street	10	0	0	10	0	0	0	0	0
1348	.....	20	James Price	11 south of Dublin street	10	0	0	2	10	0	7	10	0
1349	.....	....	James Hall	7 south side of Brock street	10	0	0	10	0	0	0	0	0
1350	.....	....	Hiram Batty	9 and 10 south side of McDonell street	20	0	0	5	0	0	15	0	0
1400	Oct.	30	Captain Cowell	12 south of London street and 12 north of McDonell street	20	0	0	5	0	0	15	0	0
1401	.....	....	John Cassidy	4 north of London street	16	0	0	8	0	0	8	0	0
1402	.....	....	Rev. George Poole	10 south of Dublin street	10	0	0	2	10	0	7	10	0
1404	Nov.	2	Captain Neville	13 north of London street	12	5	0	3	1	3	9	3	9
1407	.....	6	James Henderson	2 north of Dublin street	11	10	0	11	10	0	0	0	0
1416	.....	13	James Harvey	16 north of McDonell street	10	0	0	2	10	0	7	10	0
1417	.....	....	James Knowlan	10 north of Dublin street	14	0	0	14	0	0	0	0	0
	1838												
1479	April	27	Patrick McDonald	19 south side Hunter street	16	0	0	4	0	0	12	0	0
1489	May	25	Rev. John Butler	18 north of Simcoe street and east of Park street	10	0	0	2	10	0	7	10	0
1503	Oct.	6	Thomas Baines	7 east side Aylmer street and south side of Wolfe street	10	0	0	10	0	0	0	0	0
	1839												
1519	March	25	John Hall	9 north of Murray street and east of Water Street, and 9 south of McDonell street and east of Water street	40	0	0	40	0	0	0	0	0
1552	August	31	James Hamilton	9 east of Bethune street and south of Sherbrooke street	21	5	0	21	5	0	0	0	0
	1840												
1930	Sept.	12	George S. Boulton	Government mills erected at Peterborough, with the land appertaining thereto, as per survey of John Gooseman, Dy. Surveyor, lodged in Surv. General's office; 20 acres	2500	0	0	2500	0	0	0	0	0
	1841												
2016	March	10	James Harvey	Lot 13 north of Murray street	10	0	0	10	0	0	0	0	0
2038	April	26	George B. Hall	8 north of Murray street and east of Water street	25	0	0	25	0	0	0	0	0
2039	.....	....	George B. Hall	8 south of McDonell street and east of Water street	25	0	0	25	0	0	0	0	0
				TOWN OF TRENT-PORT.									
	1836												
974	August	19	Hester Farrell	28 west of Front street	10	5	0	2	11	3	7	13	9
975	.....	....	Cornelius Sullivan	27 do do	10	5	0	2	11	3	7	13	9
976	.....	....	Peter O'Reily	21 do do	10	15	0	2	13	9	8	1	3
977	.....	....	Alexander McCauley	9 south of First street	10	5	0	10	5	0	0	0	0
978	.....	....	Alexander McCauley	16 do do	10	10	0	2	13	9	8	1	3
979	.....	....	John C. Way	17 west of Front street	10	0	0	10	0	0	0	0	0
980	.....	....	John Coddy	12 south of First street	10	15	0	2	13	9	8	1	3
981	.....	....	Jacob Ford	16 north of Dundas street	10	15	0	2	13	9	8	1	3
982	.....	....	Robert Potts	15 do do	13	5	0	3	6	3	9	18	9
983	.....	....	George Harris	12 do do	14	0	0	14	0	0	0	0	0
984	.....	....	James Curran	10 do do	14	0	0	3	10	0	10	10	0
985	.....	....	George Dalton	9 do do	10	5	0	2	11	3	7	13	9
986	.....	....	Harvey May	11 do do	12	0	0	3	0	0	9	0	0
987	.....	....	William Little	6 do do	11	15	0	2	18	9	8	16	3
988	.....	....	John Little	8 do do	13	5	0	3	6	3	9	18	9
989	.....	....	John T. Forrests	22 west of Front street	10	5	0	2	11	3	7	13	9
990	.....	....	Marmaduke Terrill	29 do do	10	5	0	5	2	6	5	2	6
991	.....	....	John Weaver	30 do do	40	0	0	10	0	0	30	0	0
992	.....	....	John B. Crowe	17 east of Seventh street	10	5	0	2	11	3	7	13	9
993	.....	....	Roger Power	19 west of Seventh street	10	15	0	2	13	9	8	1	3
994	.....	....	Peter O'Reiley	28 do do	10	10	0	2	12	6	7	17	6
995	.....	....	John B. Crowe	18 east of Seventh street	10	5	0	2	11	3	7	13	9
996	.....	....	John Little	8 south of First street	13	0	0	3	5	0	9	15	0
997	.....	....	Elias D. S. Wilkins	10 south of Second street	13	0	0	3	5	0	9	15	0
998	.....	....	Elias D. S. Wilkins	11 do do	10	5	0	2	11	3	7	13	9

NEWCASTLE DISTRICT—Continued.

No. of Sale	Date of Sale	Name of the Purchaser	TOWN OF TRENT-PORT	Total Amount of Sale	Amount of Principal paid	Amount of Principal remaining unpaid, 30th June, 1841
	1836			£ s. d.	£ s. d.	£ s. d.
999	August 19	Benjamin Way	Lot 9 north of First street	14 10 0	14 10 0	0 0 0
1000	....	William Upton	12 do do	14 0 0	3 10 0	10 10 0
1001	....	Roliff Purdy	13 do do	14 10 0	3 12 6	10 17 6
1002	....	Benjamin Way	7 south of Second street	14 10 0	14 10 0	0 0 0
1054	Sept'r 28	Isaac S. Platt	25 west of Front street	12 15 0	12 15 0	0 0 0
1180	Dec'r 30	Richard Birdsall	13 north of Dundas street	16 0 0	4 0 0	12 0 0
1181	....	Richard Birdsall	9 south of Second street	11 5 0	2 16 3	8 8 9

No. of Sale	Date of Sale	Name of the Purchaser	Township	Lot	Con.	Acres	Price per Acre	Total Amount of Sale	Amount of Principal Paid	Amount of Principal remaining unpaid, 30th June, 1841
	1839						s. d.	£ s. d.	£ s. d.	£ s. d.
1593	Nov. 20	Zaccheus Burnham	Asphodel	east part 5	8	70	8 0	28 0 0	28 0 0	0 0 0
	1840									
1846	June 17	Charles Anderson	Alnwick	3	3	26	8 0	10 8 0	10 8 0	0 0 0
	1833									
346	April 17	Joseph Hunter	Belmont	2	5	200	5 1	50 16 8	12 14 2	38 2 6
	1836									
1032	Sept. 6	Henry Vansittart	Bexley	3 on the North West Bay		155½		77 15 0	77 15 0	0 0 0
1033	....	Henry Vansittart	do	10 do		154		77 0 0	77 0 0	0 0 0
	1840									
1917	August 28	Thomas Parke	do	1 south of Portage Road and fronting on Balsam Lake		96	8 0	38 8 0	38 8 0	0 0 0
	1839									
1590	Nov. 20	George S. Boulton	Cramahe	Broken 1	9	30	8 6	12 15 0	12 15 0	0 0 0
1592	....	Zaccheus Burnham	do	east part 1	3	94	8 0	37 12 0	37 12 0	0 0 0
1596	....	Zaccheus Burnham	do	Broken 1	4	32	8 0	12 16 0	12 16 0	0 0 0
1598	....	James D. Goslee	do	Broken Frt. 17		48	8 0	19 4 0	19 4 0	0 0 0
	1840									
1773	May 11	Adam H. Meyers	do	Broken 2	6	140	8 0	56 0 0	56 0 0	0 0 0
1774	....	Donald Campbell	do	13	10	100	8 0	40 0 0	40 0 0	0 0 0
1775	....	Donald Campbell	do	north quar. 35	4	50	8 0	20 0 0	20 0 0	0 0 0
1776	....	Donald Campbell	do	east quarter 16	7	50	8 0	20 0 0	20 0 0	0 0 0
	1839									
1587	Nov. 20	George S. Boulton	Clarke	N. & S.E. pts. of S. half 18	7	70	10 6	36 15 0	36 15 0	0 0 0
	1840									
1771	May 11	George S. Boulton	do	S. ½ of N. ½ 32	4	50	8 0	20 0 0	20 0 0	0 0 0
1841	June 17	John Brown	do	north half 26	8	100	8 0	40 0 0	40 0 0	0 0 0
1843	....	John Brown	do	west half 10	8	100	8 0	40 0 0	40 0 0	0 0 0
1848	....	Francis Latimer	do	south east ¼ 11	8	50	8 0	20 0 0	20 0 0	0 0 0
1920	August 28	George S. Boulton	do	south half 16	3	100	8 0	40 0 0	40 0 0	0 0 0
	1839									
1588	Nov. 20	George S. Boulton	Cartwright	S. W. part 4	14	18	9 0	8 2 0	8 2 0	0 0 0
	1840									
1839	June 17	John Brown	do	S. E. part 6	7	116	8 0	46 8 0	46 8 0	0 0 0
	1835									
771	May 11	William Smith	Cavan	23	8	66	12 6	41 5 0	30 18 9	10 6 3
843	Sept. 23	Samuel Mite	do	23	5	32	30 6	48 16 0	24 8 0	24 8 0
	1839									
1589	Nov. 20	George S. Boulton	do	south east ¼ 9	8	50	8 9	21 17 6	21 17 6	0 0 0
	1840									
1840	June 17	John Brown	do	north west ¼ 2	8	50	8 0	20 0 0	20 0 0	0 0 0
1918	August 28	George S. Boulton	do	west part 23	14	66	8 0	26 8 0	26 8 0	0 0 0
1919	....	George S. Boulton	do	N. W. part 23	11	16	8 0	6 8 0	6 8 0	0 0 0
1922	....	George S. Boulton	do	N. W. part 23	10	16	8 0	6 8 0	6 8 0	0 0 0
1925	Sept. 7	George H. Grierson	do	north part 23	7	66	8 0	26 8 0	26 8 0	0 0 0
	1839									
1591	Nov. 20	George S. Boulton	Darlington	north quar. 30	9	50	8 6	21 5 0	21 5 0	0 0 0
	1840									
1842	June 17	John Brown	do	N. pt. of S. ½ 20	5	10	8 0	4 0 0	4 0 0	0 0 0
1953	Oct. 24	Elizabeth R. Fowler	do	south quarter 7	3	50	15 0	37 10 0	37 10 0	0 0 0
	1834									
626	April 21	Samuel Strickland	Douro	{ 18 / 18	7 / 8	185	5 0	46 5 0	46 5 0	0 0 0
	1835									
832	August 31	Samuel Copping	do	south half 22	5	100	5 0	25 0 0	25 0 0	0 0 0
	1837									
1193	July 4	Samuel Strickland	do	20	5	200	5 0	50 0 0	50 0 0	0 0 0
1269	June 14	Thomas Dalton	do	north half 6	1	100	5 0	25 0 0	18 15 0	6 5 0
1284	July 21	John Radenhurst	do	Broken lots 26 and west part 25	3 &4 / 4	50	5 0	12 10 0	3 2 6	9 7 6

NEWCASTLE DISTRICT—Continued.

No. of Sale	Date of Sale	Name of the Purchaser	Township	Lot	Con.	Acres	Price per Acre	Total Amount of Sale	Amount of Principal Paid	Amount of Principal remaining unpaid, 30th June, 1841
	1837						s. d.	£ s. d.	£ s. d.	£ s. d.
1553	Sept. 10	John Radenhurst	Douro	B. lots 25 & 26	3					
	1840			and 25 & 26	4	80	5 0	20 0 0	20 0 0	0 0 0
1742	March 26	Thomas Traill	do	west part 19	7	56	5 0	14 0 0	14 0 0	0 0 0
	1833									
467	Aug. 27	James Thomson	Dummer	31	4	22	10 0	11 0 0	2 15 0	8 5 0
	1835									
851	Sept. 24	John Robb	do	east half 12	3	100	5 0	25 0 0	25 0 0	0 0 0
	1836									
1084	Oct. 17	John Ferrier	do	west half 13	4	100	4 0	20 0 0	20 0 0	0 0 0
	1837									
1294	Aug. 4	John R. Benson	do	south half 15	6	100	5 0	25 0 0	6 5 0	18 15 0
	1838									
1467	March 15	Nenan Forsyth	do	west half 6	1	100	5 0	25 0 0	25 0 0	0 0 0
1494	June 21	Francis Parker	do	do 4	6	100	5 0	25 0 0	25 0 0	0 0 0
	1839									
1515	March 12	Walter Kidd	do	west half 8	2	100	4 0	20 0 0	20 0 0	0 0 0
1516	....	Walter Kidd	do	east half 9	1	100	4 0	20 0 0	20 0 0	0 0 0
1541	July 16	John Ferrier	do	14	4	200	4 0	40 0 0	40 0 0	0 0 0
1542	....	Robert Kidd	do	east half 4	5	100	4 0	20 0 0	20 0 0	0 0 0
1548	Aug. 31	James Kidd	do	west half 7	2	100	4 0	20 0 0	20 0 0	0 0 0
1549	....	Daniel McDonald	do	west half 9	3	100	4 0	20 0 0	20 0 0	0 0 0
1550	....	Alexander Kidd	do	5	2	200	4 0	40 0 0	40 0 0	0 0 0
	1841									
2003	Feb'y 22	Alex'r. Kidd jun.	do	west half 6	3	100	4 0	20 0 0	20 0 0	0 0 0
	1839									
1557	Oct. 31	George Frank	Emily	north half 22	7	100	5 0	25 0 0	25 0 0	0 0 0
	1840									
1731	March 12	Elliott White	do	east half 1	14	100	5 0	25 0 0	25 0 0	0 0 0
	1840									
1762	May 11	Patrick Gallivan	Ennismore	east part 8	3	19½	8 0	7 18 0	7 18 0	0 0 0
	1833									
563	Dec. 21	Alex'r McAlpin	Eldon	5	3	200	5 0	50 0 0	50 0 0	0 0 0
	1834									
717	Oct. 28	Peter Campbell	do	10	3	200	5 0	50 0 0	50 0 0	0 0 0
719	Nov. 21	Dugald M'Eachern	do	10	4	200	5 0	50 0 0	50 0 0	0 0 0
720	....	Alex'r McIntyre	do	5	2	200	5 0	50 0 0	25 0 0	25 0 0
	1835									
732	Jan'y. 7	Farq'r McEachern	do	9	4	200	5 0	50 0 0	50 0 0	0 0 0
741	....	M'l McCorguodale	do	3	2	200	5 0	50 0 0	50 0 0	0 0 0
746	Feb'y. 5	Each'n McEachern	do	5	1	200	5 0	50 0 0	50 0 0	0 0 0
755	....	Neil Campbell	do	east half 9	2	100	5 0	25 0 0	18 15 0	6 5 0
803	July 9	Mal'm McErchern	do	south half 11	3	100	5 0	25 0 0	25 0 0	0 0 0
	1836									
1072	Oct. 7	Angus McLeod	do	east half 4	6	100	5 0	25 0 0	6 5 0	18 15 0
	1838									
1459	Feb'y. 16	Thomas Calder	do	east half 10	2	100	5 8	28 6 8	7 1 8	21 5 0
1460	....	John Taylor	do	west half 10	2	100	5 8	28 6 8	7 1 8	21 5 0
1468	March 19	Dug'd Gillespie	do	north half 11	5	100	5 0	25 0 0	25 0 0	0 0 0
	1840									
1940	Sept. 21	Archibald Taylor	do	west half 9	2	100	5 0	25 0 0	6 5 0	18 15 0
	1841									
2037	April 26	James Henderson	do	3	10	200	8 0	80 0 0	80 0 0	0 0 0
	1833									
323	March 26	John Harvey	Fenelon	east half 5	8	56	6 0	16 16 0	12 12 0	4 4 0
327	....	Robt. Jameson Esq	do	west half 4	7	88	5 3	23 2 0	23 2 0	0 0 0
328	....	Robt. Jameson Esq	do	east half 4	7	100	6 0	30 0 0	30 0 0	0 0 0
329	....	Robt. Jameson Esq	do	west half 4	8	80	5 6	22 0 0	22 0 0	0 0 0
330	....	Robt. Jameson Esq	do	32	9	123	5 1	31 5 3	23 8 11	7 16 4
336	....	James Wallis	do	23	8	70	5 10	20 8 4	15 6 3	5 2 1
337	....	James Wallis	do	east half 22	9	100	5 1	25 8 4	19 1 3	6 7 1
338	....	James Wallis	do	west half 22	9	100	5 1	25 8 4	19 1 3	6 7 1
339	....	James Wallis	do	east half 21	10	100	5 3	26 5 0	19 13 9	6 11 3
340	....	James Wallis	do	east half 22	10	100	5 3	26 5 0	19 13 9	6 11 3
341	....	James Wallis	do	west half 22	10	100	5 3	26 5 0	19 13 9	6 11 3
342	....	James Wallis	do	west half 21	10	100	5 3	26 5 0	19 13 9	6 11 3
345	April 17	Joseph Hunter	do	west half 16	9	100	5 1	25 8 4	6 7 1	19 1 3
427	July 11	Stephen, Earl of Mountcashel	do	28	10	46	10 0	23 0 0	11 10 0	11 10 0
428	....	Stephen, Earl of Mountcashel	do	29	11	107	10 0	53 10 0	26 15 0	26 15 0
431	....	Stephen, Earl of Mountcashel C	do	30	11	73	12 6	45 12 6	22 16 3	22 16 3

NEWCASTLE DISTRICT—Continued.

No. of Sale	Date of Sale	Name of the Purchaser	Township	Lot	Con.	Acres	Price per Acre	Total Amount of Sale	Amount of Principal Paid	Amount of Principal remaining unpaid, 30th June, 1841.
	1833						s. d.	£ s. d.	£ s. d.	£ s. d.
432	July 11	Stephen, Earl of Mountcashel ..	Fenelon	23	11	126	10 0	63 0 0	31 10 0	31 10 0
472	Sept'r 10	John Langton	do	east part 16	10	4½	10 3	2 6 1½	2 6 1½	0 0 0
473	....	John Langton	do	17	11	115	14 0	80 10 0	20 2 6	60 7 6
474	....	John Langton	do	16	11	126	10 0	63 0 0	63 0 0	0 0 0
478	 14	Alex'r McAndrews.	do	6	11	126	10 0	63 0 0	15 15 0	47 5 0
479	....	Alex'r McAndrews.	do	7	11	126	10 0	63 0 0	15 15 0	47 5 0
496	Oct'r 8	John Langton	do	S. E. part 17	10	5	10 0	2 10 0	2 10 0	0 0 0
	1836									
890	Jan'y 13	Robert Wm. Shaw .	do	Island in Balsam Lake, opposite 17 & 18 in front Indian Reserve in Sommerville		20	11 0	11 0 0	2 15 0	8 5 0
	1837									
1239	March 30	Robert Denniston..	do	west part 26		8	34	17 0 0	17 0 0	0 0 0
	1840									
1764	May 11	Laur'e & J. Newson		west half 9		2	100 8 0	40 0 0	40 0 0	0 0 0
1926	Feb'y 7	Samuel Starr.....	do	east half 9		2	100 8 0	40 0 0	40 0 0	0 0 0
1971	Dec'r 14	Robt. Jameson and James Wallis .	do	E. pts. 24 & 25	11	52	8 0	20 16 0	20 16 0	0 0 0
1972	....	Robt. Jameson and James Wallis .	do	west part 30		7	81 8 0	32 8 0	32 8 0	0 0 0
1973	....	Robt. Jameson and James Wallis .	do	..... 24 & 25		8	117 8 0	46 16 0	46 16 0	0 0 0
	1839									
1525	April 17	Francis Robe	Haldimand.....	S. ½ of N. ½ 26		4	50 20 0	50 0 0	12 10 0	37 10 0
1528	 22	John Beatty	do	south half 26		4	100 20 0	100 0 0	100 0 0	0 0 0
1532	May 2	John Thomas and John Hickey..	do	N. 50 Acres 26		4	50 22 6	56 5 0	14 1 3	42 3 9
	1833									
382	May 10	Benjamin Clark ...	Hamilton	 8		4	200 15 0	150 0 0	150 0 0	0 0 0
	1835									
733	Jan'y 9	John Parker	do	north qr. 1		2	50 20 0	50 0 0	50 0 0	0 0 0
	1838									
1483	May 16	William Laytham ..	do	 20		9	27 17 6	23 12 6	23 12 6	0 0 0
	1840									
1844	June 17	Charles Anderson..	do	north part 19		6	60 8 0	24 0 0	24 0 0	0 0 0
1845	....	Charles Anderson...	do	broken 18		9	60 8 0	24 0 0	24 0 0	0 0 0
1847	....	Wm. S. Bridges ...	do	 24		9	9 8 0	3 12 0	3 12 0	0 0 0
	1833									
266	Jan'y 29	Richard Hicks	Harvey	east half 4		13	100 5 1	25 8 4	6 7 1	19 1 3
267	....	Richard Hicks	do	east half 5		13	100 5 1	25 8 4	6 7 1	19 1 3
283	Feb'y 1	William Amos	o	 3		12	200 5 1	50 16 8	50 16 8	0 0 0
284	....	Blaney Mitchell ...	do	 7		13	160 5 1	40 13 4	20 6 8	20 6 8
285	....	Thomas Armstrong	do	 8		13	162 5 1	41 3 6	41 3 6	0 0 0
286	....	Matthew Warhum..	do	east half 14		13	100 5 1	25 8 4	6 7 1	19 1 3
287	....	John Evans.....	do	 7		14	200 5 1	50 16 8	12 14 2	38 2 6
288	....	Thomas Armstrong	do	 9		14	200 5 1	50 16 8	50 16 8	0 0 0
316	March 25	Wm. Brown, Gent..	do	east half 17		13	100 5 1	25 8 4	6 7 1	19 1 3
317	....	Rt. Brown, Jr. Gent.	do	 23		19	156 5 1	39 13 0	9 18 3	29 14 9
318	....	Wm. Brown, Gent..	do	west half 17		13	100 5 1	25 8 4	6 7 1	19 1 3
319	....	Rich'd Hicks, Esq..	do	wes half 19		13	100 5 1	25 8 4	6 7 1	19 1 3
320	....	Rich'd Hicks, Esq .	do	east half 18		13	90 5 1	22 17 6	5 14 4½	17 3 1½
321	....	Rich'd Hicks, Esq..	do	east half 19		13	100 5 1	25 8 4	6 7 1	19 1 3
322	....	Rt. J. Madge, Esq..	do	 21		19	156 5 1	39 13 0	9 18 3	29 14 9
332	....	John B. Crowe....	do	east half 20		16	100 5 1	25 8 4	25 8 4	0 0 0
333	....	John B. Crowe....	do	west half 20		16	82 5 1	20 16 10	20 16 10	0 0 0
334	....	John B. Crowe....	do	west half 19		17	75 5 1	19 1 3	19 1 3	0 0 0
335	....	John B Crowe....	do	east half 22		17	100 5 1	25 8 4	25 8 4	0 0 0
347	April 18	F.K.Tincombe, Esq	do	east half 18		10	100 5 1	25 8 4	6 7 1	19 1 3
348	....	F.K.Tincombe, Esq	do	S. pt. of W. ½ 18		10	52 5 1	13 4 4	3 6 1	9 18 3
456	August 12	Rich'd Anhill.	do	 11		13	200 5 1	50 16 8	50 16 8	0 0 0
471	Sept'r 10	Henry Duffield....	do	 12		12	165 12 0	99 0 0	24 15 0	74 5 0
495	Oct'r 7	John Hay	do	west part 9		12	30 10 0	15 0 0	15 0 0	0 0 0
497	 8	John Hay	do	east part 10		13	54 10 0	27 0 0	27 0 0	0 0 0
498	....	John Hay	do	 10		12	85 10 1	42 17 1	42 17 1	0 0 0
549	Dec'r 18	Charles Wolsley...	do	 7		10	195 10 0	97 10 0	24 7 6	73 2 6
	1834									
574	Feb'y 1	Richard Anhill	do	 14		15	145 7 2	51 19 2	25 19 7	25 19 7
	1839									
1513	Jan'y 25	John C. Tarbutt...	do	 19		16	188 10 0	94 0 0	94 0 0	0 0 0
	1840									
1914	August 19	John C. Tarbutt...	do	Bro'n frontage being E. ½ 19		17	12 8 0	4 16 0	4 16 0	0 0 0

NEWCASTLE DISTRICT—Continued.

No. of Sale	Date of Sale.	Name of the Purchaser.	Township.	Lot.	Con.	Acres	Price per Acre.	Total amount of Sale.	Amount of Principal paid	Amount of Principal remaining unpaid 30th June, 1841
	1833						s. d.	£ s. d.	£ s. d.	£ s. d.
264	Jan'y 24	Rob't C. Wilkins ..	Murray	Four small parcels of land, being at the head of the Bay of Quinte, being part of No. 14, in the 1st Concession west side of the carrying place		2½	.....	2 10 0	2 10 0	0 0 0
	1837									
1188	Jan'y 19	Benjamin J. Cook .	do	S½y. end 18	C.	30	12 6	18 15 0	18 15 0	0 0 0
	1840									
1763	May 11	Richard Stephens..	do	west part 35	4	45	8 0	18 0 0	18 0 0	0 0 0
1766	....	A.H.&E.W.Meyers	do	S. pt. 31 & 32	10	100	8 0	40 0 0	40 0 0	0 0 0
1767	....	A.H &E.W.Meyers	do	west part of 19	3	147	8 0	58 16 0	58 16 0	0 0 0
	1833									
275	Feb'y 1	Richard Abbot	Monaghan	Park lot 7 in 13	11	.....	.....	16 5 0	4 1 3	12 3 9
276	....	James FitzGerald .	do	Park lot 9 in 13	11	.....	.....	20 5 0	20 5 0	0 0 0
277	....	Richard Abbot	do	Park lot 10 in 13	11	.....	.....	25 0 0	6 5 0	18 15 0
278	....	John Robinson	do	Park lot 9 in 13	12	.....	.....	21 0 0	5 5 0	15 15 0
279	....	Conrad Vandousen	do	Park lot 12 in 13	12	.....	.....	16 5 0	16 5 0	0 0 0
280	....	Conrad Vandousen.	do	Park lot 13 in 13	12	.....	.....	17 10 0	17 10 0	0 0 0
281	....	James Hamilton ...	do	Park lot 14 in 13	12	.....	.....	14 10 0	3 12 6	10 17 6
282	....	David Hamilton ...	do	Park lot 15 in 13	12	.....	.....	11 0 0	11 0 0	0 0 0
399	June 3	James B. Ferguson .	do	Park lot 7 being part of 13	12	.....	.....	20 0 0	5 0 0	15 0 0
400	....	James B. Ferguson .	do	Park lot 8 being part of 13	12	.....	.....	18 10 0	4 12 6	13 17 6
401	....	Jackson Stephenson	do	Park lot 5 being part of 13	12	.....	.....	25 10 0	6 7 6	19 2 6
402	....	Jackson Stephenson	do	Park lot 6 being part of 13	12	.....	.....	19 0 0	4 15 0	14 5 0
403	....	Jackson Stephenson	do	Park lot 14 being part of 13	11	.....	.....	25 0 0	6 5 0	18 15 0
404	....	John Roosby	do	Park lot 10 being part of 13	12	.....	.....	20 0 0	5 0 0	15 0 0
405	....	Samuel Fowles....	do	Park lot 8 being part of 13	11	.....	.....	20 0 0	5 0 0	15 0 0
562	Dec'r 20	Joseph Hunter	do	 12	10	53	20 0	53 0 0	13 5 0	39 15 0
566	 24	James McCamis ...	do	Park lot 20 in 15	11	.....	.....	10 0 0	10 0 0	0 0 0
567	....	Alex'r McDonell ..	do	Park lot 10 in 13	13	.....	.....	10 0 0	10 0 0	0 0 0
	1834									
603	Feb'y 26	Charles Clarke ...	do	Park lot 4 in 14	12	.....	.....	10 0 0	10 0 0	0 0 0
	1835									
847	Sept'r 24	George May	do	Park lot 11 in 13	12	.....	.....	30 5 0	15 2 6	15 2 6
848	....	George May	do	Park lot 20 in 13	11	.....	.....	30 5 0	15 2 6	15 2 6
	1836									
889	Jan'y 8	Thomas V. Tupper	do	Park lot 11 in 13	13	.....	.....	10 0 0	10 0 0	0 0 0
1163	Nov'r 26	Robert J. E. Taylor	do	Park lot 11 in 14	11	.....	.....	10 0 0	10 0 0	0 0 0
1167	Dec'r 7	John G. Roddy ...	do	Park lot 19 in 15	11	.....	.....	10 0 0	10 0 0	0 0 0
	1837									
1267	June 10	William Smart	do	Park lot 6 in 13 ..... and Town lot 7 south of Dalhousie Street, Peterboro' £10 each	11	.....	.....	20 0 0	20 0 0	0 0 0
	1840									
1873	July 17	Joseph Anderson ..	do	 20	1	98	8 0	39 4 0	39 4 0	0 0 0
1874	....	Joseph Anderson ..	do	 21	4	24	8 0	9 12 0	9 12 0	0 0 0
1875	....	Joseph Anderson ..	do	 20	5	47	8 0	18 16 0	18 16 0	0 0 0
1876	....	Joseph Anderson ..	do	 21	5	70	8 0	28 0 0	28 0 0	0 0 0
1955	Oct'r 29	John R. Benson...	do	Park lot 18 adjoining the Town of Peterborough, in lot 15	11	.....	.....	10 0 0	10 0 0	0 0 0

NEWCASTLE DISTRICT—CONTINUED.

No. of Sale	Date of Sale	Name of the Purchaser	Township	Lot	Con.	Acres	Price per Acre	Total Amount of Sale	Amount of Principal paid	Amount of Principal remaining unpaid, 30th June, 1841
	1835						s. d.	£ s. d.	£ s. d.	£ s. d.
855	Oct'r 12	Samuel Rolandson .	Otonabee	east half 20	12	100	5 0	25 0 0	25 0 0	0 0 0
871	....	James Fife	do	east half 22	5	100	5 0	25 0 0	25 0 0	0 0 0
	1837									
1252	April 27	George H. Grierson	do	brok'n front 15	18	40	5 0	10 0 0	10 0 0	0 0 0
	1839									
1340	July 6	Thos. Kavinen and Patrick Masterson	do	west half of 13	17	100	5 0	25 0 0	6 5 0	18 15 0
	1840									
1921	Aug. 28	George S. Boulton .	do	west half 14	4	100	8 0	40 0 0	40 0 0	0 0 0
	1830									
56	July 10	Thomas Miller	Ops	 9	3	50	4 0	10 0 0	10 0 0	0 0 0
	1833									
406	June 3	James Graham	do	west half 14	2	100	5 0	25 0 0	6 5 0	18 15 0
407	....	Dennis Tuohy	do	west half 16	4	100	10 0	50 0 0	12 10 0	37 10 0
408	....	John Graham	do	north half 21	1	100	10 0	50 0 0	37 10 0	12 10 0
409	....	Henry Wiman	do	east half 16	4	100	10 0	50 0 0	12 10 0	37 10 0
499	Oct'r 11	James Drummond .	do	 9	10	200	10 0	100 0 0	25 0 0	75 0 0
	1834									
665	Aug. 4	Charles Hughes ...	do	6 north of fifth range				12 0 0	3 0 0	9 0 0
666	....	Owen Daley	do	east half 19	7	100	5 0	25 0 0	6 5 0	18 15 0
702	Sep'r 25	Thomas Hawkins ..	do	south half 17	4	100	4 0	20 0 0	20 0 0	0 0 0
	1837									
1189	Jan'y 3	Charles Sheidon...	do	north half 11	9	100	5 0	25 0 0	6 5 0	18 15 0
1211	March 8	James Graham Sr..	do	south half 18	1	100	4 0	20 0 0	20 0 0	0 0 0
1212	....	John Graham.....	do	west half 14	2	100	4 0	20 0 0	20 0 0	0 0 0
1255	May 19	Angus McDonald ..	do	 29	3	107	4 0	21 8 0	21 8 0	0 0 0
1347	Sep'r 20	James Sutherland..	do	east half 3	10	100	10 0	50 0 0	12 10 0	37 10 0
	1838									
1478	April 27	William Graham ..	do	south half 24	1	100	5 0	25 0 0	25 0 0	0 0 0
1510	Dec'r 17	Patrick Dunn	do	south half 12	5	100	4 0	20 0 0	20 0 0	0 0 0
	1839									
1538	May 6	William Graham ..	do	south half 21	1	100	10 0	50 0 0	25 0 0	25 0 0
1651	Dec'r 28	Michael Murphy ..	do	north half 11	5	100	5 0	25 0 0	25 0 0	0 0 0
	1840									
1866	June 25	William Blatchford	do	north half 26	3	100	5 0	25 0 0	25 0 0	0 0 0
1944	Sept'r 23	Francis Hutton....	do	 21	2	200	4 0	40 0 0	10 8 1	29 11 11
1949	Oct'r 12	George H. Grierson	do	east half 5	1	100	5 0	25 0 0	25 0 0	0 0 0
	1841									
1999	Feb'y 9	William Osborne ..	do	north half 13	10	100	5 0	25 0 0	25 0 0	0 0 0
	1839									
1594	Nov'r 20	Zaccheus Burnham .	Perry	north part 21	8	60	8 0	24 0 0	24 0 0	0 0 0
1595	....	Zaccheus Burnham .	do	broken 3	11	35	8 0	14 0 0	14 0 0	0 0 0
	1840									
1765	May 11	Samuel Starr.....	do	north half 6	2	100	8 0	40 0 0	40 0 0	0 0 0
1768	....	A.H.&E.W.Meyers	do	W. quarter 24	10	50	8 0	20 0 0	20 0 0	0 0 0
1769	....	A.H &E.W.Meyers	do	 15	18	56	8 0	22 8 0	22 8 0	0 0 0
1770	....	A.H.&E.W.Meyers	do	 20	14	18	8 0	7 4 0	7 4 0	0 0 0
	1841									
2022	March 15	A. H. Meyers.....	do	N. W. qr. 18	12	50	8 0	20 0 0	20 0 0	0 0 0
2023	....	James Potts	do	S. W. qr. 18	12	50	8 0	20 0 0	20 0 0	0 0 0
2024	....	John Potts	do	N. E. qr. 18	12	50	8 0	20 0 0	20 0 0	0 0 0
	1833									
298	Feb'y 21	George Bell	Seymour	 6	8	200	12 6	125 0 0	31 5 0	93 15 0
299	....	Denis Daly	do	S. E. half 9	8	100	12 6	62 10 0	15 12 6	46 17 6
421	June 11	Benj. B. Ramsey ..	do	 14	8	130	12 6	81 5 0	81 5 0	0 0 0
504	Oct'r 23	Edward Stanbury..	do	north half 5	7	100	12 7	62 18 4	31 9 2	31 9 2
505	....	Samuel Gilpin	do	south half 5	7	100	12 7	62 18 4	62 18 4	0 0 0
506	....	James T. Carlow ..	do	 5	5	200	12 7	125 16 8	125 16 8	0 0 0
507	....	Jacob Caverley ...	do	north part 26	4	100	12 7	62 18 4	62 18 4	0 0 0
508	....	William Fry	do	north half 24	4	100	12 7	62 18 4	62 18 4	0 0 0
509	....	William Thrasher .	do	south part 26	8	100	12 7	62 18 4	62 18 4	0 0 0
510	....	Roderick Howard .	do	north part 26	2	100	12 7	62 18 4	31 9 2	31 9 2
511	....	William P. Ketchum	do	south half 25	2	100	12 7	62 18 4	47 3 9	15 14 7
521	Nov'r 4	John Matchitt, jun. .	do	 25	3	200	12 7	125 16 8	125 16 8	0 0 0
523	 9	William Clark, sen.	do	S. E. half 7	7	100	12 7	62 18 4	15 14 7	47 3 9
526	 14	Philip Alguire	do	south part 26	7	100	12 7	62 18 4	62 18 4	0 0 0
528	 15	Charles D. Baker .	do	S. E. half 11	8	100	12 7	62 18 4	15 14 7	47 3 9
532	 22	Joseph R. Lumley .	do	S. E. half 24	4	100	12 7	62 18 4	15 14 7	47 3 9
533	....	Wm. P. Ketchum..	do	north half 25	2	100	12 7	62 18 4	15 14 7	47 3 9
	1834									
577	Feb'y 4	David Campbell ...	do	S. E. part 12	7	45¼	12 6	28 8 9	7 2 2¼	21 6 6¾
578	 5	Donald Campbell ..	do	N. W. part 12	7	140	12 7	88 1 8	88 1 8	0 0 0

NEWCASTLE DISTRICT—CONTINUED.

No. of Sale.	Date of Sale	Name of the Purchaser	Township	Lot	Con.	Acres	Price per Acre.	Total amount of Sale.	Amount of Principal paid.	Amount of Principal remaining unpaid, 30th June, 1841.
	1834						s. d.	£ s. d.	£ s. d.	£ s. d.
610	March 14	Thomas Allan	Seymour	 23	2	200	12 7	125 16 8	125 16 8	0 0 0
611	....	Thomas Allan	do	south part 21	2	33	12 7	20 15 3	20 15 3	0 0 0
615	April 3	Thomas P. Boucher	do	 14	9	200	12 7	125 16 8	125 16 8	0 0 0
616	....	Thomas P. Boucher	do	 15	9	42	12 7	26 8 6	26 8 6	0 0 0
643	July 3	William Kay.....	do	N. W. part 12	1	33	12 7	20 15 3	20 15 3	0 0 0
660	 26	James Upton	do	N. W. half 7	7	100	12 7	62 18 4	47 3 9	15 14 7
	1836									
920	March 17	George Scott	do	south half 15	5	100	7 6	37 10 0	9 7 6	28 2 6
930	April 26	Dugald McCall....	do	south half 12	10	100	7 6	37 10 0	9 7 6	28 2 6
931	....	Arch'd McCall....	do	north half 12	10	100	7 6	37 10 0	9 7 6	28 2 6
1043	Sept'r 23	John McCall.....	do	 13	10	200	7 6	75 0 0	75 0 0	0 0 0
1044	....	Andrew Mahoney..	do	north half 10	9	100	7 6	37 10 0	37 10 0	0 0 0
1045	....	John Curry.....	do	south half 13	9	100	7 6	37 10 0	9 7 6	28 2 6
1121	Oct'r 24	Thomas Hall	do	south half 15	7	100	7 6	37 10 0	9 7 6	28 2 6
1164	Nov'r 28	Neil McCulloch ...	do	S. E. half 9	12	100	7 6	37 10 0	9 7 6	28 2 6
	1837									
1189	Jan'y 27	James Givins	do	north half 12	9	100	7 6	37 10 0	18 15 0	18 15 0
1190	....	John Johnston	do	south half 12	9	100	7 6	37 10 0	18 15 0	18 15 0
1199	Feb'y 14	James Todd	do	north half 15	7	100	7 6	37 10 0	37 10 0	0 0 0
1259	June 1	Henry L. Rowed .	do	 6	5	200	7 6	75 0 0	75 0 0	0 0 0
1271	....	Robert S illman ...	do	S. E. half 6	9	100	7 6	37 10 0	37 10 0	0 0 0
1436	Dec'r 20	R. P. Boucher	do	S.pt.of N.pt. 12	4	23	15 6	17 16 6	4 9 1	13 7 5
	1838									
1481	May 1	Andrew Scott	do	S. E. half 7	9	100	7 6	37 10 0	37 10 0	0 0 0
	1340									
1723	Feb'y 22	Matthew White ...	do	N. W. half 15	5	100	7 6	37 10 0	37 10 0	0 0 0
1772	May 11	Adam H'y. Meyers	do	S. E. part 8	11	100	8 0	40 0 0	40 0 0	0 0 0
	1841									
2047	April 29	Archibald Clarke ..	do	N. W. half 11	10	100	7 6	37 10 0	37 10 0	0 0 0
	1837									
1281	July 21	William Casey	Smith	south half 22	9	100	5 0	25 0 0	25 0 0	0 0 0
....	....	Coru's Doherty ...	do	south half 33	9	100	5 0	25 0 0	25 0 0	0 0 0
	1839									
1597	Nov'r 20	Thomas Bell.....	do	south part 14	4	30	8 0	12 0 0	12 0 0	0 0 0
	1840									
1750	April 4	John Linster.....	do	N. W. qr. 22	9	50	8 0	20 0 0	20 0 0	0 0 0
1877	July 17	Joseph Anderson ..	do	 29	17	200	8 0	80 0 0	80 0 0	0 0 0
1878	....	Joseph Anderson ..	do	S'y. part 30	17	161	8 0	64 8 0	64 8 0	0 0 0
	1836									
914	Feb'y 26	Sir Charles E. Grey	Somerville	 3	East side of Balsam Lake	114	6 0	34 4 0	8 11 0	25 13 0
915	....	Sir Charles E. Grey	do	 4		110	6 6	35 15 0	8 18 9	26 16 3
	1840									
1927	Sept'r 7	George W. White .	do	front lots 25	600 Acres in all	118	8			
....	....	George W. White .	do	" 26		128	8			
....	....	George W. White .	do	" 27		132	8	240 0 0	240 0 0	0 0 0
....	....	George W. White .	do	" 24 5		182	8			
....	....	George W. White .	do	south part 23		5	40	8		
	1833									
289	Feb'y 1	Thomas Need	Verulam	 16	8	200	5 1	50 16 8	12 14 2	38 2 6
290	....	Thomas Need	do	 17	8	200	5 1	50 16 8	12 14 2	38 2 6
291	....	John Sawers	do	 18	8	200	5 1	50 16 8	50 16 8	0 0 0
292	....	John Sawers	do	 16	9	200	5 1	50 16 8	50 16 8	0 0 0
293	....	John Sawers	do	 17	9	200	5 1	50 16 8	50 16 8	0 0 0
294	....	John Sawers	do	 18	9	200	5 1	50 16 8	50 16 8	0 0 0
295	....	John Sawers	do	 19	9	200	6 0	60 0 0	60 0 0	0 0 0
296	....	John Sawers	do	 20	9	200	5 1	50 16 8	50 16 8	0 0 0
324	March 26	Tho's Need, Esq...	do	west half 22	8	100	5 1	25 8 4	6 7 1	19 1 3
325	....	Tho's Need, Esq...	do	east half 22	8	100	5 3	26 5 0	6 11 3	19 13 9
326	....	Tho's Need, Esq...	do	east half 22	9	100	5 3	26 5 0	6 11 3	19 13 9
331	....	John B. Crowe....	do	 23	10	175	6 0	52 10 0	52 10 0	0 0 0
343	April 6	Wm. Castle, Esq...	do	 17	7	200	5 1	50 16 8	50 16 8	0 0 0
344	....	Wm. Castle, Esq...	do	 18	7	200	5 1	50 16 8	50 16 8	0 0 0
429	July 11	Stephen, Earl of Mountcashel ..	do	 28	1	200	10 0	100 0 0	50 0 0	50 0 0
430	....	Stephen, Earl of Mountcashel ..	do	 29	1	200	10 0	100 0 0	50 0 0	50 0 0
435	 12	Thomas Need.....	do	 18	3	200	10 0	100 0 0	25 0 0	75 0 0
436	....	John Darcus	do	east half 11	8	100	7 6	37 10 0	37 10 0	0 0 0
437	....	John Darcus	do	west half 11	8	100	5 4	26 13 4	26 13 4	0 0 0
464	August 27	James Thomson ...	do	 11	5	200	10 1	100 16 8	25 4 2	75 12 6
465	....	James Thomson ...	do	 12	5	125	13 0	81 5 0	20 6 3	60 18 9
466	....	James Thomson ...	do	 14	3	132	10 0	66 0 0	16 10 0	49 10 0

NEWCASTLE DISTRICT—CONTINUED.

No. of Sale.	Date of Sale	Name of the Purchaser	Township	Lot	Con.	Acres	Price per Acre	Total amount of Sale	Amount of Principal paid	Amount of Principal remaining unpaid, 30th June, 1841
	1833						s. d.	£ s. d.	£ s. d.	£ s. d.
468	Aug. 29	Richard Atthill	Verulam	west half	21	4	100	10 0	50 0 0	50 0 0	0 0 0
529	Nov'r 15	James Jenkin	do	west half	22	4	100	10 0	50 0 0	37 10 0	12 10 0
562½	Dec'r 23	Peregrine Warren	do		24	4	200	10 0	100 0 0	10 0 0	90 0 0
	1834									
575	Feb'y 1	Richard Atthill	do		17	5	200	5 1	50 16 8	50 16 8	0 0 0
576	.....	Richard Atthill	do		18	5	200	5 9	57 10 0	57 10 0	0 0 0
667	August 4	Daniel Mullan	do	east half	6	7	100	10 0	50 0 0	12 10 0	37 10 0
	1838									
1453	Jan'y 25	George Toker	do		18	4	200	10 0	100 0 0	25 0 0	75 0 0
	1839									
1625	Nov'r 30	Robert Jameson and James Wallis	do		21	3	200	8 0	80 0 0	80 0 0	0 0 0

Recapitulation of the Newcastle District.

	Acres	Total amount of Sale	Amount of Principal paid	Amount of Principal remaining unpaid 30th June, 1841
		£ s. d.	£ s. d.	£ s. d.
Town of Cobourg	1	17 10 0	17 10 0	0 0 0
Town of Lindsay	.....	55 0 0	52 10 0	2 10 0
Town of Peterborough	37½	4627 5 0	3449 1 3	1178 3 9
Town of Trent Port	.....	408 5 0	161 12 6	246 12 6
Township of Asphodel	70	28 0 0	28 0 0	0 0 0
Township of Alnwick	26	10 8 0	10 8 0	0 0 0
Township of Belmont	200	50 16 8	12 14 2	38 2 6
Township of Bexley	405½	193 3 0	193 3 0	0 0 0
Township of Cramahe	544	218 7 0	218 7 0	0 0 0
Township of Clarke	470	196 15 0	196 15 0	0 0 0
Township of Cartwright	134	54 10 0	54 10 0	0 0 0
Township of Cavan	362	197 10 6	162 16 3	34 14 3
Township of Darlington	110	62 15 0	62 15 0	0 0 0
Township of Duro	771	192 15 0	177 2 6	15 12 6
Township of Dummer	1522	331 0 0	304 0 0	27 0 0
Township of Emily	200	50 0 0	50 0 0	0 0 0
Township of Ennismore	193¾	7 18 0	7 18 0	0 0 0
Township of Eldon	2360	611 13 4	500 8 4	111 5 0
Township of Fenelon	2575½	992 5 2½	661 8 7½	330 16 6½
Township of Haldimand	200	206 5 0	126 11 3	79 13 9
Township of Hamilton	406	275 4 6	275 4 6	0 0 0
Township of Harvey	3601	1126 15 0	655 17 10½	470 17 1½
Township of Murray	324½	138 1 0	138 1 0	0 0 0
Township of Monaghan	292	588 17 0	350 5 9	238 11 3
Township of Otonabee	440	125 0 0	106 5 0	18 15 0
Township of Ops	2257	713 8 0	393 11 1	319 16 11
Township of Percy	469	187 12 0	187 12 0	0 0 0
Township of Seymour	4746½	2507 5 11	1889 15 8¾	617 10 2¾
Township of Smith	641	226 8 0	226 8 0	0 0 0
Township of Somerville	824	309 19 0	257 9 9	52 9 3
Township of Verulam	5032	1798 10 0	1087 15 0	710 15 0
Total	28981¼	16509 2 1½	12015 16 6½	4493 5 7

HOME DISTRICT.

No. of Sale.	Date of Sale.	Name of the Purchaser	TOWN OF AMSTERDAM	Total amount of Sale.	Amount of Principal Paid	Amount of Principle remaining unpaid 30th June, 1841.
	1837			£ s. d.	£ s. d.	£ s. d.
1206	Feb'y 23	Isaac B. Rogers	Lot 12 west branch of Holland River	25 0 0 1	6 5 0	18 15 0
1209	March 3	Mrs. Frances Playter	10	12 10 0 1	3 2 6	9 7 6
1215	 10	Garret Molloy	11 west branch of Holland River	25 0 0 1	6 5 0	18 15 0
1230	 17	James Marshall	4	28 0 0 1	7 0 0	21 0 0
1235	 28	Robert Armstrong	front half 7	5 0 0 1	5 0 0	0 0 0

HOME DISTRICT—CONTINUED.

No. of Sale	Date of Sale	Name of the Purchaser	TOWN OF BARRIE	Total Amount of Sale	Amount of Principal Paid	Amount of Principal remaining unpaid, 30th June, 1841.
	1833			£ s. d.	£ s. d.	£ s. d.
392	June 1	James Campbell	32 Dunlop street	10 5 0	10 5 0	0 0 0
393	.....	Thomas Graham	30 do do	10 5 0	10 5 0	0 0 0
394	.....	James F Smith Esq.	8 do do	20 5 0	20 5 0	0 0 0
395	.....	William P. M. Laren	9 do do	20 1 0	20 1 0	0 0 0
396	 3	John Bingham	3 do do	10 5 0	5 2 6	5 2 6
397	.....	John Bingham	14 do do	10 5 0	10 5 0	0 0 0
398	.....	Robert Armstrong	21 do do	15 15 0	15 15 0	0 0 0
412	.....	Hugh Trainer	4 do do	10 5 0	5 2 6	5 2 6
413	 5	Patrick Handy	28 do do	10 5 0	5 2 6	5 2 6
414	.....	Sidney M. Sanford	47 south of Collier street	15 5 0	15 5 0	0 0 0
415	.....	Thomas A. Jebb	12 Dunlop street	16 10 0	4 2 6	12 7 6
416	.....	Thomas A. Jebb	50 south of Collier street	10 5 0	2 11 3	7 13 9
417	 6	Leslie M. Caldwell	13 Dunlop street	20 0 0	10 0 0	10 0 0
418	.....	David S. Ross	20 do do	15 15 0	15 15 0	0 0 0
419	 7	David Edgar	6 do do	10 10 0	7 17 6	2 12 6
420	.....	David Edgar	7 do do	11 13 0	10 8 3½	1 4 8½
424	 26	Laughton and Roe	5 do do	15 0 0	15 0 0	0 0 0
425	July 4	Hugh Morrison	22 do do	14 0 0	7 0 0	7 0 0
426	.....	Hugh Mortjson	23 do do	12 15 0	6 7 6	6 7 6
433	 11	Francis Hewson	19 do do	20 15 0	20 15 0	0 0 0
468	August 26	James Shannon	48 south of Collier street	12 10 0	12 10 0	0 0 0
481	Sept'r 10	Patrick Handy	2 Dunlop street	10 10 0	5 5 0	5 5 0
522	Nov'r 6	James Campbell	29 do do	10 5 0	10 5 0	0 0 0
531	 19	Thos McDonn	66 do do	21 5 0	21 5 0	0 0 0
568	Dec'r 31	William Lapsley	26 do do	11 15 0	11 15 0	0 0 0
	1834					
608	March 11	Patrick Handy	38 Collier street	12 5 0	3 1 3	9 3 9
609	 12	Leslie M. Caldwell	13 water lot	5 5 0	1 6 3	3 18 9
618	April 10	William Blakie	42 Collier street	23 5 0	23 5 0	0 0 0
638	June 17	Leslie M. Caldwell	14 water lot	17 2 6	4 5 7½	12 16 10½
639	 20	Myles Kenny	37 Collier street	12 15 0	6 7 6	6 7 6
640	 27	Arthur Bowen	39 do do	13 0 0	3 5 0	9 15 0
	1835					
757	March 17	Benjamin Thorne	10 Dunlop street	12 15 0	12 15 0	0 0 0
758	.....	Benjamin Thorne	11 do do	13 0 0	13 0 0	0 0 0
761	.....	Benjamin Thorne	1 do do	10 15 0	10 15 0	0 0 0
	1836					
1040	Sept'r 13	Thomas Smith	33 do do	25 5 0	6 6 3	18 18 9
1041	 14	Alexander Graham	90 north of Collier street	10 5 0	2 11 3	7 13 9
1071	Oct'r 6	Archibald Pass	24 Dunlop street	18 5 0	4 11 3	13 13 9
1073	 11	Francis Stephens	61 south of Collier street	10 0 0	5 0 0	5 0 0
1074	.....	Thomas McCausland	56 do do	10 0 0	2 10 0	7 10 0
1075	.....	William L. Wheeler	52 do do	10 0 0	10 0 0	0 0 0
1077	.....	Campbell Cunningham	55 do do	10 0 0	2 10 0	7 10 0
1082	 12	Samuel Baxter	53 do do	10 5 0	10 5 0	0 0 0
1123	 27	George Walton and Charles Daly	40 do do	11 0 0	2 15 0	8 5 0
1124	.....	George Walton and Charles Daly	41 do do	10 10 0	2 12 6	7 17 6
1171	Dec'r 15	Thomas McCausland	59 do do	10 0 0	2 10 0	7 10 0
1179	 29	Thomas McCausland	60 do do	10 0 0	2 10 0	7 10 0
	1837					
1194	Feb'y 4	Campbell Cunningham	54 do do	10 15 0	2 13 9	8 1 3
1254	May 2	Andrew Graham	31 Dunlop street	10 0 0	2 10 0	7 10 0
1286	July 25	Robert Ross	62 Bayfield street	35 0 0	8 15 0	26 5 0
1287	 27	Samuel Baxter	63 do do	18 10 0	18 10 0	0 0 0
1288	.....	Thomas H. Taylor	119 Molesster street	10 0 0	2 10 0	7 10 0
1289	 29	John M. Caldwell	49 south of Collier street	10 0 0	2 10 0	7 10 0
1291	.....	Charles Daly	100 & 101 south of Worsley street	20 10 0	5 2 6	15 7 6
1295	August 7	Richard Drury	51 south of Collier street, 79, 81 & 82, north of Collier street	43 0 0	21 10 0	21 10 0
1318	 24	Andrew Graham	35 south side of Collier street	10 0 0	2 10 0	7 10 0
1319	 25	Joseph C. Morrison	18 Dunlop street	15 15 0	15 15 0	0 0 0
1320	.....	John Bingham	15 on Dunlop street, £15 15s. and			
	.....	John Bingham	15 Water do £5	20 15 0	5 3 9	15 11 3
	.....	Wellesly Richey	80 on Collier do £10	10 0 0	10 0 0	0 0 0
1332	 31	Robert Ross	9 Water do	20 10 0	5 2 6	15 7 6
1333	.....	William L. Wheeler	64 Collier do	10 0 0	10 0 0	0 0 0
1334	.....	Robert Armstrong	44 & 45 Collier street	20 10 0	5 2 6	15 7 6
1335	.....	Charles Thompson	34, 36 & 66 do do	30 0 0	30 0 0	0 0 0
1336	.....	Charles Thompson	43 Collier street.	10 0 0	10 0 0	0 0 0
1337	.....	Charles Thompson	31 & 32 Water street	10 0 0	10 0 0	0 0 0
1346	Sept'r 20	Archibald Pass	24 Water street	5 0 0	1 5 0	3 15 0

HOME DISTRICT—CONTINUED.

No. of Sale	Date of Sale	Name of the Purchaser	TOWN OF BARRIE.	Total Amount of Sale £	s.	d.	Amount of Principal paid £	s.	d.	Amount of Principal remaining unpaid, 30th June, 1841 £	s.	d.
	1837											
1392	Oct'r 30	Robert Ross	17 on Dunlop street	10	0	0	10	0	0	0	0	0
1393	....	John Bingham	16 on do do	10	0	0	10	0	0	0	0	0
1394	....	Robert Ross	96 south of Worsley street	10	0	0	2	10	0	7	10	0
1399	 27	Francis Hewson, jun.	46 on Collier street	10	0	0	2	10	0	7	10	0
1403	 30	Thomas Boyd, jun.	108 north side Worsley street	10	0	0	2	10	0	7	10	0
1422	Nov'r 29	Samuel P. Jarvis	95 south of Worsley street	10	0	0	2	10	0	7	10	0
1423	....	Robert Ross	10 Water } on Collier street; Water 57 Town } lot £5; Town lot £10 15s.	15	15	0	3	18	9	11	16	3
1432	....	John Sommerset	86 Collier street	10	0	0	7	10	0	2	10	0
1440	Dec'r 20	Richard Drury	97 on do do	11	10	0	5	15	0	5	15	0
1441	....	Alfred Wilson	58 on do do	12	15	0	6	7	6	6	7	6
	1838											
1447	Jan'y 25	John Atkinson	83 do do	10	0	0	10	0	0	0	0	0
1448	....	William H. Hewson	27 Dunlop street	20	10	0	5	2	6	15	7	6
1461	Feb'y 20	George Ball	29 Water lot	5	0	0	1	5	0	3	15	0
1474	April 11	John McCausland	65 Collier street	12	10	0	3	2	6	9	7	6
			TOWN OF GWILLIMBURY.									
	1833											
547	Dec'r 16	Charles Thompson	13 west of Dalhousie street	11	0	0	2	15	0	8	5	0
548	....	Charles Thompson	13 east of do do	11	0	0	2	15	0	8	5	0
			TOWN OF HYTHE									
	1837											
1321	August 25	John Bingham	9 Town Water street; 9 Water lot Block A.—£5 each	10	0	0	10	0	0	0	0	0
	1838											
1446	Jan'y 25	George Cathey	10 Water lot	5	0	0	1	5	0	3	15	0
			TOWN OF KEMPENFELDT.									
	1832											
184	July 2	Andrew Graham	13 south of Carthew street 1 acre	10	0	0	2	10	0	7	10	0
185	 4	Jonathan Lane	13 north of King street 1 acre	12	15	0	12	15	0	0	0	0
186	....	William Mann	16 & 17 north of Davis street 2 acres	23	5	0	5	16	3	17	8	9
203	August 4	Francis Swann	5, 6, 7, 8 & 14, north of Davis street 5 acres	55	10	0	55	10	0	0	0	0
204	....	George Donnington	12 on the Bay 1 acre	13	15	0	3	8	9	10	6	3
205	....	Richard Northcott	13 north of Davis street 1 acre	12	5	0	12	5	0	0	0	0
206	....	John Fullarton	12 north of Mook street 1 acre	10	0	0	10	0	0	0	0	0
213	Sept'r 4	Francis Hewson	18, 19, & 20, south of Davis street 3 acres	43	10	0	10	17	6	32	12	6
214	 24	Jonathan Lane	13, south of King street 1 acre	10	0	0	10	0	0	0	0	0
251	Nov'r 9	John Fullarton	11 south side Davis street 1 acre	10	0	0	10	0	0	0	0	0
	1833											
314	March 22	Jane Lupthorn	15, north of Davis street	10	0	0	2	10	0	7	10	0
	1835											
887	Dec'r 28	James Summers	5, south of Davis street	10	0	0	2	10	0	7	10	0
	1837											
1213	March 9	George Ball	12, south of Davis street	14	9	8	3	12	5	10	17	3
1214	....	George Ball	12, north of Davis street	12	1	4	3	0	4	9	1	0
1476	April 25	William Mann	Blocks A B C D E F 51 acres at 20s.	51	0	0	12	15	0	38	5	0
1477	 27	John Fullarton	Blocks K & L 20 acres at 20s.	20	0	0	5	0	0	15	0	0
	1838											
1490	June 7	George Ball	Blocks O & P 18 acres at 20s.	18	0	0	4	10	0	13	10	0
1491	....	Adam Bryant	Block R 18 acres at 20s.	18	0	0	4	10	0	13	10	0
1495	 23	Jonathan Lane	Blocks G H & S 29 acres at 20s.	29	0	0	7	5	0	21	15	0
1509	Dec'r 3	Francis Hewson	Blocks I & J 38 acres at 20s.	38	0	0	9	10	0	28	10	0
			TOWN OF KESWICK.									
	1832											
188	July 2	Benjamin W. Smith	2 & 3, south of Bourchier street, 1 acre	16	5	0	16	5	0	0	0	0
207	August 10	George Emes	1, south of Bouchier street ½ acre	18	0	0	9	0	0	9	0	0
208	 27	William Stennett	4 & 5, south of Bouchier street 1 acre	17	5	0	17	5	0	0	0	0
209	....	William Stennett	1, north of Bouchier street ½ acre	22	0	0	5	10	0	16	10	0
	1835											
858	Oct'r 8	William Stennett	8	10	0	0	10	0	0	0	0	0
			TOWN OF TORONTO, (FORMERLY YORK.)									
	1828											
1	Dec'r 31	D'Arcy Boulton junr.	Water E	121	0	0	121	0	0	0	0	0
2	....	John Bishop senr.	Water F	131	0	0	131	0	0	0	0	0

HOME DISTRICT—CONTINUED.

No. of Sale	Date of Sale	Name of the Purchaser	Township	Lot	Con.	Acres	Price per Acre s.	d.	Total Amount of Sale £	s.	d.	Amount of Principal paid £	s.	d.	Amount of Principal remaining unpaid, 30th June, 1841 £	s.	d.
	1831																
111	Jan'y 29	Daniel McLaughlin	Albion	Broken 40	1	30	5	0	7	10	0	7	10	0	0	0	0
	1836																
1039	Sept'r 9	William Graham	do	Broken 1	7	9	10	0	4	10	0	4	10	0	0	0	0
	1838																
1457	Feb'y 8	James Hall	do	6	8	6	10	0	3	0	0	3	0	0	0	0	0
	1840																
1708	Feb'y 4	William Proudfoot	do	east part 39	1	35	8	0	14	0	0	14	0	0	0	0	0
1751	 8	John Oliver	do	N. W. qr. 14	5	50	8	0	20	0	0	20	0	0	0	0	0
1809	May 28	James Wright	do	Broken 39	2	9	8	0	3	12	0	3	12	0	0	0	0
1870	July 15	William Proudfoot	do	S. E. qr 17	5	50	8	0	20	0	0	20	0	0	0	0	0
1871	July 15	William Proudfoot	Chinguacousy	N. E. qr. 16	2	50	8	0	20	0	0	20	0	0	0	0	0
	1831																
112	Jan'y 29	Daniel McLaughlin	Caledon	E. pt. 23, E. of Hurontario St.	6	70	5	0	17	10	0	17	10	0	0	0	0
129	June 14	Farq'r McKennon	do	S.E. ¼ 14 E. of Hurontario St.	6	50	7	6	18	15	0	18	15	0	0	0	0
	1835																
731	Jan'y 6	Isabella Dodds	do	E. ½ 23, E. of Hurontario St.	3	100	5	0	25	0	0	25	0	0	0	0	0
	1836																
1078	Oct'r 11	John Dodds	do	S.W. ¼ 10 E. of Hurontario St.	2	50	10	0	25	0	0	6	5	0	18	15	0
	1834																
606	March 10	James Bicket	Collingwood	1	1	200	5	0	50	0	0	50	0	0	0	0	0
607	....	James Bicket	do	1	2	200	5	0	50	0	0	50	0	0	0	0	0
637	June 17	Henry J. Castle	do	Broken 39	11	15	5	3	3	18	9	3	18	9	0	0	0
652	July 11	William Hall	do	19	8	200	5	0	50	0	0	25	0	0	25	0	0
653	....	William Hall	do	22	9	200	5	0	50	0	0	25	0	0	25	0	0
	1835																
728	Jan'y 5	Charles Rankin	do	Broken 37	11	118	5	0	29	10	0	29	10	0	0	0	0
729	....	Charles Rankin	do	Broken 38	11	66	5	3	17	6	6	17	6	6	0	0	0
730	....	Pierre Geraus	do	Broken 41	12	30	5	0	7	10	0	7	10	0	0	0	0
	1840																
1974	Dec'r 17	George He rick	do	36	10	40	8	0	16	0	0	16	0	0	0	0	0
1923	Sept'r 5	Clarke Gamble	Etobicoke	1, 2, 3, 4, 5, 6, 7 & Water lot A being part of the reservation at the mouth of the River Humber					125	17	8	125	17	8	0	0	0
1924	....	John Radenhurst	do	B being part of the reservation at the mouth of the River Humber					10	0	0	10	0	0	0	0	0
	1834																
687	Sept'r 8	Jane Evans	Essa	east part 1	11	35	10	3	17	18	9	17	18	9	0	0	0
	1837																
1270	June 20	Robert Strong	do	east half 5	10	100	4	0	20	0	0	20	0	0	0	0	0
	1835																
760	March 17	Dominick Moran	Flos	south half 4	2	100 (S. B'y.)	5	0	25	0	0	6	5	0	18	15	0
	1837																
1341	Sept'r 5	Gaven Turner	do	61	2	100	5	0	25	0	0	6	5	0	18	15	0
	1840																
1704	Feb'y 4	Joseph B. Sprague	E. Gwillimbury	17	5	200	8	0	80	0	0	80	0	0	0	0	0
	1837																
1362	Sept'r 26	James Drury	W. Gwillimbury	Broken 20	10	15	10	0	7	10	0	7	10	0	0	0	0
	1839																
1569	Oct'r 31	Mark Scanlan	do	Broken 19	9	11	8	0	4	8	0	4	8	0	0	0	0
	1840																
1654	Jan'y 7	William Walker	do	18 new survey	7	8	8	0	3	4	0	3	4	0	0	0	0
1691	 28	William J. Sloane	do	18 new survey	8	26	8	0	10	8	0	10	8	0	0	0	0
1717	Feb'y 10	James Henderson	do	N. E. qr. 4	4	50	10	0	25	0	0	25	0	0	0	0	0
1752	April 10	John E. Disset	do	south part 17	7	9	8	0	3	12	0	3	12	0	0	0	0
	1839																
1643	Dec'r 19	Thomas Bell, Jr.	N. Gwillimbury	25	2	22	8	0	8	16	0	8	16	0	0	0	0
	1840																
1672	Jan'y 17	Rev. John Roaf	do	R. pts. 6 & 24	3	63	8	0	25	4	0	25	4	0	0	0	0
1703	Feb'y 4	Joseph B. Sprague	do	N. E. qr. 10	4	50	8	0	20	0	0	20	0	0	0	0	0
	1832																
181	June 27	John W. Jack	Innisfil	north half 22	5	100	5	0	25	0	0	25	0	0	0	0	0
191	July 27	Robert Wallace	do	south half 22	5	100	5	0	25	0	0	18	15	0	6	5	0
	1840																
1718	Feb'y 10	John Clemie	do	south half 21	2	100	8	0	40	0	0	40	0	0	0	0	0
	1830																
73	Nov'r 20	Asahel Edmonds	King	26	7	200	8	9	87	10	0	87	10	0	0	0	0

HOME DISTRICT—Continued.

No. of Sale.	Date of Sale.	Name of the Purchaser.	Township	Lot.	Con.	Acres	Price per Acre.	Total amount of Sale.	Amount of Principal paid.	Amount of Principal remaining unpaid, 30th June, 1841.
							s. d.	£ s. d.	£ s. d.	£ s. d.
76	1830 Dec'r 16	Charles Tomlinson..	King	 27	7	200	8 0	80 0 0	80 0 0	0 0 0
145	1831 Nov'r 18	John Proctor.....	do	west half 23	7	100	7 6	37 10 0	37 10 0	0 0 0
1139	1836 Nov'r 10	Richard Perry	do	west half 24	7	100	7 6	37 10 0	37 10 0	0 0 0
1696	1840 Jan'y 30	Rev. John Roaf...	do	E ½ of W ½ 22	8	50	8 0	20 0 0	20 0 0	0 0 0
1722	Feb'y 21	Wm. H. Moore ...	do	E ½ of E ½ 23	7	50	8 0	20 0 0	20 0 0	0 0 0
1726	 25	James Henderson..	do	W. 70 acres of E. ½ of 26	11	70	8 0	28 0 0	28 0 0	0 0 0
1954	Oct'r 29	James Henderson..	do	south part 3	11	56	8 0	22 8 0	22 8 0	0 0 0
116	1831 March 1	Michael Graham ..	Mara	south part 15	C	8	7 6	3 0 0	3 0 0	0 0 0
1737	1840 March 19	Donald McCuaig ..	do	 5	2	200	5 0	50 0 0	25 0 0	25 0 0
182	1832 July 2	William Boyd.....	Medonte	east half 16	10	100	5 0	25 0 0	6 5 0	18 15 0
187	 11	Dominick Merrick.	do ...	west quarter 6	7	50	5 0	12 10 0	3 2 6	9 7 6
197	Aug't 2	James Fox	do ...	west half 8	11	100	5 0	25 0 0	6 5 0	18 15 0
198	....	Dugald Livingstone	do ...	N. W. qr. 6	11	50	5 0	12 10 0	3 2 6	9 7 6
200	....	Aaron Castor.....	do ...	N. W. qr. 7	4	50	5 0	12 10 0	12 10 0	0 0 0
201	....	Walter Barr	do ...	N. E. qr. 6	11	50	5 0	12 10 0	3 2 6	9 7 6
202	....	John Hipwell	do ...	N. E. qr. 1	12	50	5 0	12 10 0	3 2 6	9 7 6
224	Nov'r 2	George S. Connor .	do ...	 2	12	200	5 0	50 0 0	50 0 0	0 0 0
225	....	George S. Conner .	do ...	 3	12	200	5 0	50 0 0	50 0 0	0 0 0
226	....	George S. Connor .	do ...	 2	13	200	5 0	50 0 0	50 0 0	0 0 0
227	....	George S. Connor .	do ...	 3	13	200	5 0	50 0 0	50 0 0	0 0 0
229	....	John Harvey.....	do ...	east half 13	5	100	5 0	25 0 0	6 5 0	18 15 0
230	....	George Barr.....	do ...	east half 11	6	100	5 0	25 0 0	25 0 0	0 0 0
231	 8	Garvin Turner....	do ...	N. W. qr 59	1	50	5 0	12 10 0	3 2 6	9 7 6
232	....	Michael McCabe ..	do ...	 20	9	200	5 0	50 0 0	12 10 0	37 10 0
233	....	Thomas Riley	do ...	 19	9	200	5 0	50 0 0	12 10 0	37 10 0
234	....	John Mesue	do ...	east half 7	12	100	5 0	25 0 0	6 5 0	18 15 0
349	1833 April 23	Rev.Cha's C. Brough	do ...	 2	11	200	5 0	50 0 0	25 0 0	25 0 0
759	1835 March 17	John Moran	do ...	 41	2	100	5 0	25 0 0	6 5 0	18 15 0
773	May 16	John Seagers	do ...	west half 2	10	100	5 0	25 0 0	25 0 0	0 0 0
895	1836 Jan'y 30	Dugald Livingstone	do ...	S. W. qr. 6	11	50	5 0	12 10 0	3 2 6	9 7 6
896	....	James Boynton....	do ...	 51	2	100	10 0	50 0 0	12 10 0	37 10 0
916	Feb'y 26	David Ganton	do ...	west half 8	3	100	5 0	25 0 0	6 5 0	18 15 0
917	March 9	John Stephenson Jr.	do ...	east half 10	5	100	5 0	25 0 0	6 5 0	18 15 0
1534	1839 June 3	James Cook	do ...	S. E. qr. 2	10	50	5 0	12 10 0	12 10 0	0 0 0
1556	Oct'r 18	George Wilson....	do ...	part of 14	12	113	10 0	5 12 6	5 12 6	0 0 0
1650	Dec'r 28	Thomas Parker...	do ...	S. W. qr. 7	4	50	5 0	12 10 0	12 10 0	0 0 0
1655	1840 Jan'y 8	Edmund Moon....	do ...	 15	9	200	5 0	50 0 0	50 0 0	0 0 0
1671	 16	Richard Rogers ...	do ...	N. E. qr 1	14	50	8 0	20 0 0	20 0 0	0 0 0
1728	March 6	Charles Shire	do ...	west half 1	10	100	5 0	25 0 0	6 5 0	18 15 0
1733	 14	James Beard.....	do ...	N. E. qr. 2	10	50	5 0	12 10 0	12 10 0	0 0 0
457	1833 August 16	Edward A. Walker	Nottawasaga ...	 1	1	200	5 0	50 0 0	50 0 0	0 0 0
458	....	Edward A. Walker	do ...	 2	1	200	5 0	50 0 0	50 0 0	0 0 0
459	....	Edward A. Walker	do ...	 1	2	200	5 0	50 0 0	50 0 0	0 0 0
460	....	Edward A. Walker	do ...	 2	2	200	5 0	50 0 0	50 0 0	0 0 0
461	....	Edward A. Walker	do ...	 3	2	200	5 0	50 0 0	50 0 0	0 0 0
524	Nov'r 13	Edward A. Walker	do ...	.... 29 & 30	1	400	5 0	100 0 0	50 0 0	50 0 0
858	1835 Oct'r 17	Donald Currie	do ...	south half 35	11	100	5 0	25 0 0	6 5 0	18 15 0
859	....	Donald Morrison..	do ...	north half 23	6	100	5 0	25 0 0	6 5 0	18 15 0
860	....	John McDermid...	do ...	 33	11	200	5 0	50 0 0	12 10 0	37 10 0
861	....	Andrew Jardine...	do ...	north half 30	10	100	5 0	25 0 0	12 10 0	12 10 0
862	....	Donald McNeil....	do ...	north half 22	4	100	5 0	25 0 0	6 5 0	18 15 0
863	....	Archibald McEwen	do ...	 31	10	200	5 0	50 0 0	25 0 0	25 0 0
864	....	Arch'd McCalman.	do ...	north half 28	4	100	5 0	25 0 0	6 5 0	18 15 0
865	....	John McDermid...	do ...	south half 33	10	100	5 0	25 0 0	6 5 0	18 15 0
866	....	John Currie	do ...	 33	12	200	5 0	50 0 0	12 10 0	37 10 0
867	....	Malcolm Currie ...	do ...	 35	12	200	5 0	50 0 0	12 10 0	37 10 0
869	 20	Angus Campbell...	do ...	 23	4	100	5 0	25 0 0	12 10 0	12 10 0
919	1836 March 16	Samuel Thompson.	do ...	 26	8	200	5 0	50 0 0	12 10 0	37 10 0

HOME DISTRICT—Continued.

No. of Sale	Date of Sale	Name of the Purchaser	Township	Lot	Con.	Acres	Price per Acre	Total Amount of Sale	Amount of Principal paid	Amount of Principal remaining unpaid, 30th June, 1841
							s. d.	£ s. d.	£ s. d.	£ s. d.
928	1836 April 18	Peter Hayman....	Nattawasaga	west half 25	5	100	5 0	25 0 0	6 5 0	18 15 0
935	June 7	John Smyth	do ...	 1	11	200	5 0	50 0 0	50 0 0	0 0 0
1046	Sept'r 24	Alex'r Campbell...	do ...	east half 25	5	100	5 0	25 0 0	6 5 0	18 15 0
1079	Oct'r 11	Angus Bell	do ...	north half 38	12	100	5 0	25 0 0	25 0 0	0 0 0
1080	....	Alex'r Livingstone.	do ...	south half 38	12	100	5 0	25 0 0	6 5 0	18 15 0
1081	 12	Donald McQueen..	do ...	north half 35	11	100	5 0	25 0 0	6 5 0	18 15 0
1177	Dec'r 23	John McQueen ...	do ...	south half 24	5	100	5 0	25 0 0	6 5 0	18 15 0
1285	1837 July 24	Arch'd McGillivray	do ...	west half 29	9	100	5 0	25 0 0	6 5 0	18 15 0
1322	Aug't 25	Neil Paul	do ...	south half 21	4	100	5 0	25 0 0	6 5 0	18 15 0
1338	 31	Archibald Curry...	do ...	south half 21	8	100	5 0	27 10 0	6 17 6	20 12 6
1339	....	John Patterson....	do ...	south half 29	11	100	5 0	25 0 0	6 5 0	18 15 0
1397	Oct'r 25	Dugald McDuffy...	do ...	north half 29	11	100	5 0	25 0 0	6 5 0	18 15 0
1398	 26	James McQeeen...	do ...	south half 23	6	100	5 0	25 0 0	6 5 0	18 15 0
1419	1838 Nov' 25	John McEwen	do ...	south half 26	9	100	10 2½	51 0 10	12 15 3	38 5 7
1469	March 29	John McDermid ..	do ...	south half 27	8	100	8 0	40 0 0	10 0 0	30 0 0
1497	July 2	George Clifford ...	do ...	north half 26	9	100	7 6	37 10 0	37 10 0	0 0 0
1538	1839 June 21	Francis Hewson Jr.	do ...	 27	9	200	10 3	102 10 0	25 12 6	76 17 6
1721	1840 Feb'y 20	John McGill	do ...	north half 24	10	100	8 0	40 0 0	40 0 0	0 0 0
1804	May 27	Arch'd McAllister .	do ...	north half 27	8	100	8 0	40 0 0	40 0 0	0 0 0
147	1831 Dec'r 16	Thomas G. Ridout	Oro	broken 27	7	70	5 0	17 10 0	17 10 0	0 0 0
159	1832 Jan'y 28	Wm. B. McVitty ..	do	broken 25 and west part 24	11	150	5 0	37 10 0	37 10 0	0 0 0
212	Sept'r 3	Wm. B. McVitty ..	do	 25	10	190	5 0	47 10 0	47 10 0	0 0 0
228	Nov'r 2	Rev. Cha's C. Brough	do	..... 1 & 2	11	400	5 0	100 0 0	25 0 0	75 0 0
235	 3	Neil Livingstone ..	do	west half 7	9	100	5 0	25 0 0	12 10 0	12 10 0
236	....	John Currey.....	do	S. E. half 6	10	100	5 0	25 0 0	25 0 0	0 0 0
237	....	Alexander Clarke .	do	N. E. qr 8	9	50	5 0	12 10 0	6 5 0	6 5 0
238	....	Donald McCarrol..	do	S. W. qr 3	9	50	5 0	12 10 0	6 5 0	6 5 0
239	....	Angus Leach	do	N. E. qr 2	8	50	5 0	12 10 0	3 2 6	9 7 6
434	1833 July 12	John Hodges.....	do	east half 16	12	100	5 0	25 0 0	25 0 0	0 0 0
494	Oct'r 5	Joseph Webb.....	do	 13	2	100	10 3	51 5 0	12 16 3	38 8 9
745	1835 Feb'y 2	John Currie	do	S. W. half 7	10	100	5 0	25 0 0	25 0 0	0 0 0
747	 11	Joseph Lock Jr....	do	east half 2	12	100	5 0	25 0 0	12 10 0	12 10 0
748	....	Joseph Lock Sr....	do	E. ½ 12 & 13	13	200	5 0	50 0 0	25 0 0	25 0 0
752	 18	Donald McCarroll .	do	N. W. qr. 3	9	50	5 0	12 10 0	6 5 0	6 5 0
874	Oct'r 28	William B. Algeo..	do	E. ½ 11 & 12	14	200	5 0	50 0 0	0 0 0	0 0 0
880	Dec'r 7	Joshua Harding ...	do	west half 8	5	100	1 0	5 0 0	5 0 0	0 0 0
882	 14	George Robertson .	do	west half 10	13	100	5 0	25 0 0	25 0 0	0 0 0
883	....	Malcolm Cameron .	do	west half 6	13	100	5 0	25 0 0	25 0 0	0 0 0
884	 17	David Bone	do	east half 10	13	100	5 0	25 0 0	6 5 0	18 15 0
886	 28	Peter McCallum...	do	west quarter 6	10	50	5 0	12 10 0	3 2 6	9 7 6
888	 30	Daniel Banks	do	west half 7	5	100	1 0	5 0 0	5 0 0	0 0 0
893	1836 Jan'y 25	George Brown	do	east half 11	12	100	5 0	25 0 0	0 0 0	0 0 0
900	Feb'y 13	Charles Kurridge ..	do	24, East side Penetanguishine Road		200	4 0	40 0 0	0 0 0	0 0 0
901	 19	Patrick Kile	do	 82	2	100	5 0	25 0 0	6 5 0	18 15 0
913	 25	Francis Buchanan..	do	west half 7	13	100	5 0	25 0 0	0 0 0	0 0 0
924	March 26	John M. Young....	do	west half 12	14	100	5 0	25 0 0	6 5 0	18 15 0
1202	1837 Feb'y 21	Robert Swan.....	do	west half 15	11	100	5 0	25 0 0	25 0 0	0 0 0
1203	....	Samuel Jermey....	do	west half 16	12	100	5 0	25 0 0	25 0 0	0 0 0
1207	 23	Henry Crawford...	do	west half 14	10	100	5 0	25 0 0	25 0 0	0 0 0
1256	March 26	Walter Tudhope...	do	N. 75 acres of east half 1	8	75	5 0	18 15 0	18 15 0	0 0 0
1268	June 13	Sarah Hickling	do	 19	2	100	5 0	25 0 0	12 10 0	12 10 0
1274	July 6	William McPherson	do	N. W. qr. 2	12	50	5 0	12 10 0	12 10 0	0 0 0
1277	 18	William Mitchell ..	do	S. E. half 12	12	100	5 0	25 0 0	25 0 0	0 0 0
1466	1838 March 13	Daniel Mellon	do	west half 14	6	100	1 0	5 0 0	5 0 0	0 0 0
1484	May 16	Mary Feltus	do	north half 10	14	100	5 0	25 0 0	25 0 0	0 0 0
1512	Dec'r 24	Cornelius Cochrane	do	east half 8	11	100	5 0	25 0 0	6 5 0	18 15 0
1524	1839 April 11	James Horne.....	do	west half 13	13	100	5 0	25 0 0	6 5 0	18 15 0
1531	 26	John Jones	do	east half 13	5	100	1 0	5 0 0	5 0 0	0 0 0

HOME DISTRICT—Continued.

No. of Sale.	Date of Sale	Name of the Purchaser	Township	Lot	Con.	Acres	Price per Acre.	Total amount of Sale.	Amount of Principal paid.	Amount of Principal remaining unpaid, 30th June, 1841.
	1839						s. d.	£ s. d.	£ s. d.	£ s. d.
1539	July 1	Joseph Walker	Oro	east half	3	7	100 5 0	25 0 0	6 5 0	18 15 0
1546	August 19	Henry Montgomery	do		29	2	100 1 0	5 0 0	5 0 0	0 0 0
	1840									
1709	Feb'y 6	Elias Crown	do	east half	6	4	100 1 0	5 0 0	5 0 0	0 0 0
1727	 28	Noah Morris.....	do	west half	11	4	100 1 0	5 0 0	5 0 0	0 0 0
1729	March 6	Benjamin Turner ..	do	east half	12	4	100 1 0	5 0 0	5 0 0	0 0 0
1748	 28	Simon Parker.....	do	west half	6	6	100 1 0	5 0 0	5 0 0	0 0 0
1749	 31	William Leonard ..	do	28 E side Wil-berforce St.		2	100 1 0	5 0 0	5 0 0	0 0 0
1753	April 27	Charles Hawkins ..	do	east half	5	3	100 1 0	5 0 0	5 0 0	0 0 0
1757	 29	James Langman ...	do	east half	6	14	100 2 6	12 10 0	12 10 0	0 0 0
1797	May 23	Henry Shaw	do	east half	12	10	100 5 0	25 0 0	25 0 0	0 0 0
1808	 28	John Smith	do	west half	13	9	100 5 0	25 0 0	6 5 0	18 15 0
1867	July 7	Benjamin Johnson .	do		27	2	100 1 0	5 0 0	5 0 0	0 0 0
	1841									
2002	Feb'y 20	William Harrison ..	do	west half	12	10	100 5 0	25 0 0	12 10 0	12 10 0
	1832									
199	August 2	John Drinkwater ..	Orillia	west half	1	3	100 5 0	25 0 0	25 0 0	0 0 0
223	Nov'r 2	John Brownrigg ...	do		22	N.D. 200	5 0	50 0 0	50 0 0	0 0 0
	1833									
546	Dec'r 13	William B. Jarvis..	do	E pts 18 & 19	2	S.D. 90	12 6	56 5 0	14 1 3	42 3 9
	1834									
634	June 12	William Kirsopp ..	do	east part	5	6 S.D. *54½	10 0	27 5 0	6 16 3	
	1835									
774	May 21	John Drinkwater ..	do		12	N.D. 200	5 0	50 0 0	50 0 0	0 0 0
885	Dec'r 28	Thomas Golden ...	do	west half	5	2 N.D. 100	5 0	25 0 0	18 15 0	6 5 0
	1836									
934	June 1	Wellesley Richey..	do		8	4 S.D. 200	5 0	50 0 0	50 0 0	0 0 0
	1840									
1950	Oct'r 17	Wellesley Richey..	do	east part	9	5 S.D. 62	8 0	24 16 0	24 16 0	0 0 0
	1836									
958	July 28	Patrick Gibbins ...	Pickering	N. W. part of N. qr.	14	6	20 12 6	12 10 0	3 2 6	9 7 6
	1840									
1659	Jan'y 10	John Oliver	do	S.pt. of N. ½	13	9	28 16 6	23 2 0	23 2 0	0 0 0
1707	Feb'y 4	William Proudfoot .	do	S.pt. of N. ½	14	6	30 18 0	27 0 0	27 0 0	0 0 0
	1838									
1473	April 7	William Osborne ..	Reach	broken	22	7	36 10 0	18 0 0	9 10 5	8 9 7
	1840									
1706	Feb'y 4	William Proudfoot .	do	north part	21	12	130 8 0	52 0 0	52 0 0	0 0 0
1861	June 20	Thomas Murray ...	do	front half of south half	7	14	50 8 0	20 0 0	20 0 0	0 0 0
1872	July 15	William Proudfoot .	do	west part 7 north half 8 north half 9		14	350 8 0	140 0 0	140 0 0	0 0 0
	1837									
1253	May 1	George Hamilton ..	Scarborough	Gore or west part	14	4 & 5	110 10 0	55 0 0	55 0 0	0 0 0
	1840									
1658	Jan'y 10	John Oliver	do	rear parts 8, 10 and 11		5	36 9 3	16 13 0	16 13 0	0 0 0
	1838									
1468	Feb'y 24	John Fralick.....	Scott	.....	1 & 2	8	50 10 0	25 0 0	25 0 0	0 0 0
	1832									
482	Sept'r 20	Alexander Gillespie	Sunnidale	12 fronting the W. side of road		10	170 5 0	42 10 0	10 12 6	31 17 6
483	.....	John McCalman...	do	14 fronting the W side of road		10	89 5 0	22 5 0	5 11 3	16 13 9
484	.....	John McCalman...	do	14 fronting the W side of road		9	94 5 0	23 10 0	5 17 6	17 12 6
486	.....	Peter McCalman ..	do	N. ½ 15 front-the west side of road		9	87 5 0	21 15 0	5 8 9	16 6 3
487	.....	Duncan Gillespie ..	do	13 fronting the W side of road		10	181 5 0	45 5 0	45 5 0	0 0 0
500	Oct'r 15	Malcolm Patterson.	do	17 fronting W side of the road		9	288 5 0	72 0 0	36 0 0	36 0 0
501	.....	Neil Shaw	do	S. ½ 15 front-west side of the road ...		9	95 5 0	23 15 0	11 17 6	11 17 6
502	.....	Neil Shaw.....	do	16 fronting W. side of the road		9	211 5 0	52 15 0	26 7 6	26 7 6
512	 26	Patrick Harvey....	do	.....	8	13	200 5 0	50 0 0	25 0 0	25 0 0

* Ordered that a Patent do issue without further payment, there being only 5 Acres of this lot.

HOME DISTRICT—Continued.

No. of Sale.	Date of Sale	Name of the Purchaser	Township	Lot	Con.	Acres	Price per Acre	Total amount of Sale	Amount of Principal paid	Amount of Principal remaining unpaid, 30th June, 1841
	1832						s. d.	£ s. d.	£ s. d.	£ s. d.
527	Nov'r 14	Robert S. Jameson.	Sunnidale	10 west of the road		11	200 6 0	60 0 0	60 0 0	0 0 0
539	Dec'r 7	Robert S. Sherlock.	do	7 west of the road		12	200 5 0	50 0 0	25 0 0	25 0 0
540	.....	Robert S. Sherlock.	do	north ½ 8, west of the road.		12	100 5 0	25 0 0	12 10 0	12 10 0
	1834									
605	March 3	James Gardiner ...	do	S'y 70 acres 20 W. of the road			70 5 0	17 10 0	8 15 0	8 15 0
662	July 29	John McLellan....	do	2		10	200 5 0	50 0 0	12 10 0	37 10 0
663	.....	John Ferguson	do	3		10	200 5 0	50 0 0	12 10 0	37 10 0
664	.....	Alexander Gilchrist	do	5 & 6		10	236 5 0	59 0 0	14 15 0	44 5 0
703	Sept'r 29	George Cathey....	do	mill-site res've part of 3, 4 & 5		14	400 12 6	250 0 0	62 10 0	187 10 0
711	Oct'r 21	John Gilchrist	do	11 west of the road		11	80 5 0	20 0 0	20 0 0	0 0 0
725	Dec'r 15	George Smith.....	do	south half, 11 east of road		7	100 5 0	25 0 0	6 5 0	18 15 0
	1835									
742	Jan'y 28	William Finlan....	do	S. W. qr. 26, E. side of road		2	50 5 0	12 10 0	12 10 0	0 0 0
776	June 15	John Bingham	do	12		1	5 0	5 0 0	5 0 0	0 0 0
	1840									
1734	March 16	James Sullivan	do	11 east of road			80 5 0	20 0 0	20 0 0	0 0 0
	1834									
631	May 16	John Moberly	St. Vincent	10		7	200 5 0	50 0 0	50 0 0	0 0 0
	1835									
772	May 16	Robert Oliver.....	do	south part 15		6	16 5 0	4 0 0	1 0 0	3 0 0
	1836									
932	April 30	Robert Mitchell ...	do	3		5	200 5 6	55 0 0	55 0 0	0 0 0
933	.....	Robert Rattray....	do	5		5	200 5 6	55 0 0	27 10 0	27 10 0
944	July 6	Miles McDonell ..	do	9		7	200 5 0	50 0 0	50 0 0	0 0 0
1083	Oct'r 15	James Drummond .	do	14		8	200 5 0	50 0 0	50 0 0	0 0 0
1122	 26	Anthony Divine ...	do	8		6	200 5 0	50 0 0	12 10 0	37 10 0
	1837									
1314	August 23	John Smith	do	north half	27	9	100 5 0	25 0 0	6 5 0	18 15 0
1315	.....	Edward Sparling ..	do	south half	27	9	100 5 0	25 0 0	6 5 0	18 15 0
1316	.....	George Sparling...	do	south half	28	9	100 5 0	25 0 0	6 5 0	18 15 0
1317	.....	Joseph Atkins.....	do	south half	26	9	100 5 0	25 0 0	12 10 0	12 10 0
1363	Sept'r 26	Robert Atkins	do	north half	26	9	100 5 0	25 0 0	6 5 0	18 15 0
1391	Oct'r 20	Robert Copeland ..	do	21		10	200 5 0	50 0 0	12 10 0	37 10 0
	1840									
1693	Jan'y 29	James Henderson..	do	..... 38, 39		8	250 8 0	100 0 0	100 0 0	0 0 0
1951	Oct'r 17	Wellesley Richey..	do	north part	23	6				
				do. ..	23	7	53 8 0	21 4 0	21 4 0	0 0 0
	1830									
77	Dec'r 18	Alex'r Ferguson ...	Tecumseth	part of	24	2	10 17 0	8 10 0	2 2 6	6 7 6
78	.....	John Kitely	do	part of	24	3	10 10 0	5 0 0	5 0 0	0 0 0
79	.....	Patrick Brazill	do	part of	24	6	10 24 0	12 0 0	9 0 0	3 0 0
80	.....	William Rogers ...	do	part of	24	15	31 8 0	12 8 0	12 8 0	0 0 0
81	.....	James Manning ..	do	part of	24	5	10 17 6	8 15 0	8 15 0	0 0 0
	1831									
113	Feb'y 7	James Ellison.....	do	S. E. qr.	8	2	50 6 0	15 0 0	7 10 0	7 10 0
	1832									
196	August 1	John Hetherington.	do	N. E. qr.	24	7	50 7 6	18 15 0	18 15 0	0 0 0
	1836									
1076	Oct'r 11	Richard Callaghan .	do	Bro. front	24	9	10 12 9	6 7 6	3 3 3	3 3 3
1085	 19	William Ferris jr...	do	Cen. part	24	10	10 12 6	6 5 0	1 11 3	4 13 9
	1837									
1197	Feb'y 9	John Hetherington.	do	part of	24	7	10 7 6	3 15 0	3 15 0	0 0 0
1421	Nov'r 28	Andrew Carswell ..	do	S. part of N. part	24	4	10 30 6	15 5 0	* 7 12 6	
	1838									
1496	June 23	Hiram Bigelow ...	do	S. part of N.E. quarter	20	9	10 27 0	15 10 0	15 10 0	0 0 0
	1839									
1558	Oct'r 31	John Cross	do	south pa	12	60	8 0	24 0 0	24 0 0	0 0 0
	1837									
1433	Nov'r 29	James Keating	Tiney	Broken	15	11		5 18 3	4 8 8	1 9 7
	1831									
144	Oct'r 14	Joseph M. Harding	Tay	N. ½ 82, E. side of Peneta-guishine road			100 5 0	25 0 0	6 5 0	18 15 0
	1834									
614	March 26	Gerald Alley	do	N. W. part	5	12	12 10 3	6 3 0	6 3 0	0 0 0

* Remaining instalment cancelled per Order in Council, 23rd July, 1839.

HOME DISTRICT—CONTINUED.

No. of Sale	Date of Sale	Name of the Purchaser.	Township.	Lot.	Con.	Acres	Price per Acre.	Total amount of Sale.	Amount of Principal paid	Amount of Principal remaining unpaid 30th June, 1841
	1835						s. d.	£ s. d.	£ s. d.	£ s. d.
798	June 26	William Hutton ...	Tay	S. W. part 5	12		11 10 3	5 12 9	1 8 2½	4 4 6½
	1837									
1198	Feb'y 14	John Michell	do	broken 13	11	16	5 0	4 0 0	4 0 0	0 0 0
	1832									
190	July 18	William Twiner...	Thorah	broken 21	2	36	5 0	9 0 0	9 0 0	0 0 0
222	Oct'r 23	Sam'l H. Farnsworth	do	 17	5	27	5 0	6 15 0	6 15 0	0 0 0
	1835									
744	Jan'y 31	Neil Campbell	do	south half 3	5	100	5 0	25 0 0	6 5 0	18 15 0
	1840									
1694	Jan'y 29	James Henderson..	do	 7	11	73	8 0	29 4 0	29 4 0	0 0 0
1705	Feb'y 4	Wm. Proudfoot ...	do	S.pt. of N. ½ 12	4	16	8 9	7 0 0	7 0 0	0 0 0
	1836									
957	July 23	Alexander Murray.	Toronto	broken 3	2	37½ 8 0.S	20 0	37 10 0	37 10 0	0 0 0
	1829									
3	Jan'y 31	William Porter....	Toronto Gore...	12, 13 and 14	9	S. D.	202 16 9	169 3 6	169 3 6	0 0 0
4	.....	Henry Beer	do do	12	7	S. D.	200 15 3	152 10 0	56 17 6	95 12 6
5	.....	Thomas Foster....	do do	4	10	N.D	81 21 3	86 1 3	64 10 11	21 10 4
6	.....	Dickinson Fletcher	do do	4	9	N. D.	200 16 3	162 10 0	162 10 0	0 0 0
7	.....	John Allison.....	do do	5	9	N. D.	200 15 6	155 0 0	155 0 0	0 0 0
9	June 30	Joseph Price.....	do do ..west half	10	7	S. D.	100 15 0	75 0 0	18 15 0	56 5 0
10	July 1	John Woodhill Sr..	do do ..north half	5	7	N. D.	100 15 0	75 0 0	75 0 0	0 0 0
11	.....	Alex'r Cullen Sr....	do do	2,	7	N. D.	200 15 0	150 0 0	150 0 0	0 0 0
12	 9	William Lawson...	do do ..east half	4	8	N. D.	100 15 0	75 0 0	18 15 0	56 5 0
13	29	Joseph Denis	do do	6, 7 and 8	8	S. D.	126 15 0	94 10 0	94 10 0	0 0 0
14	August 22	James Morrison ...	do do ..west part	3	9	N. D.	40 15 0	30 0 0	30 0 0	0 0 0
15	31	Donald Morrison ..	do do ..east half	3	8	N. D.	100 15 0	75 0 0	50 0 0	25 0 0
16	Sept'r 20	Robert Woodhill ..	do do ..south half	5	7	N. D.	100 15 0	75 0 0	75 0 0	0 0 0
20	Oct'r 26	William Figg.....	do do	8	7	N. D.	200 15 0	150 0 0	150 0 0	0 0 0
21	Nov'r 3	Samuel Shaw	do do	10	8	S. D.	156 15 0	117 0 0	117 0 0	0 0 0
22	.....	Allan Shaw.....	do do	11	8	S. D.	190 15 0	142 10 0	35 12 6	106 17 6
23	.....	James Sleightholm..	do do	6	10	N.D.	158 15 0	118 10 0	118 10 0	0 0 0
25	Dec'r 24	John Metcalf.....	do do	12	7	N. D.	200 16 9	167 10 0	167 10 0	0 0 0
26	26	George Garbutt ...	do do	11	8	N. D.	200 15 3	152 10 0	152 10 0	0 0 0
27	.....	John Maddigan ...	do do ..east half	10	8	N. D.	100 15 9	78 15 0	19 18 9	59 1 3
28	.....	Corn's Hishon	do do ..west half	10	8	N. D.	100 15 9	78 15 0	39 7 6	39 7 6
29	.....	Thomas Ray.....	do do	13	8	S. D.	200 17 6	175 0 0	175 0 0	0 0 0
	1830									
32	Jan'y 6	John Sanderson ...	do do	9	7	N. D.	200 18 6	185 0 0	185 0 0	0 0 0
36	April 12	D'Arcy Boulton Jr.	do do	15	7	N. D.	200 15 3	152 10 0	152 10 0	0 0 0
51	June 24	George Ward.....	do do ..south half	7	7	N. D.	100 15 0	75 0 0	75 0 0	0 0 0
64	August 21	George Hall.....	do do	17	12	N.D	172 15 0	129 0 0	129 0 0	0 0 0
66	Sept'r 13	John Groves.....	do do ..east half	3	7	N. D	100 15 0	75 0 0	75 0 0	0 0 0
67	23	Francis Foster	do do	17	7	N. D.	200 15 0	150 0 0	150 0 0	0 0 0
68	Oct'r 5	John Falvey.....	do do ..west half	4	8	N. D.	100 15 0	75 0 0	75 0 0	0 0 0
71	Nov'r 17	John McDonald...	do do ..west half	13	7	S. D.	100 20 0	100 0 0	25 0 0	75 0 0
	1831									
120	March 26	John Dale.....	do do ..north half	7	7	N. D	100 15 0	75 0 0	75 0 0	0 0 0
124	April 19	James Reid.....	do do	7	7	S. D.	200 15 0	150 0 0	150 0 0	0 0 0
130	June 23	Samuel Manning ..	do do ..S. W. half	6	7	S. D.	99 15 0	74 5 0	74 5 0	0 0 0
160	Feb'y 8	Thomas Thompson	do do ..west half	16	8	N. D.	100 15 0	75 0 0	75 0 0	0 0 0
167	May 18	Henry Bell.....	do do ..south half	14	1	S. D.	100 15 0	75 0 0	75 0 0	0 0 0
	1834									
572	Jan 2 4	Alex'r Armstrong..	do do	17	N. D.		200 15 0	150 0 0	150 0 0	0 0 0
	1835									
833	Sept'r 1	James Tomlinson Miles Bawn and Robert Wilson..	do do ..east half	10	7	S. D.	100 15 0	75 0 0	75 0 0	0 0 0
	1836									
1125	Oct'r 27	Joseph Bell.....	do do ..north half	14	7	S. D.	100 15 0	75 0 0	18 15 0	56 5 0
1166	Dec'r 5	Samuel Manning ..	do do ..S. E. half	6	7	S. D.	94 15 0	70 10 0	70 10 0	0 0 0
1178	23	William Marsh....	do do	14	10 &11 N. D.		257 15 0	192 15 0	48 3 9	144 11 3
	1840									
1724	Feb'y 22	Joseph Graham ...	do do	3, and 4		7	240 15 0	180 0 0	100 0 0	80 0 0
1962	Nov'r 25	Ross Nixon.....	do do ..west half	3		8	100 15 0	75 0 0	18 16 0	56 4 0
	1830									
74	Nov'r 29	Henry Burton.....	Vaughan	west half	13	9	100 12 6	62 10 0	62 10 0	0 0 0
75	.....	Robert King.....	do	east half	13	9	100 12 6	62 10 0	62 10 0	0 0 0
	1832									
260	Nov'r 29	John Jefferson	do	east half	2	8	100 12 6	62 10 0	62 10 0	0 0 0
	1835									
727	Jan'y 3	Rob't N. Algeo ...	Vespra	broken 26	5					
				broken 26	6		115 5 0	28 15 0	28 15 0	0 0 0

HOME DISTRICT—CONTINUED.

No. of Sale	Date of Sale	Name of the Purchaser	Township	Lot	Con.	Acres	Price per Acre	Total Amount of Sale	Amount of Principal Paid	Amount of Principal remaining unpaid, 30th June, 1841.
	1840						s. d.	£ s. d.	£ s. d.	£ s. d.
1653	Jan'y 7	Henry Playter	Vespra	west half 21	4	100	8 0	40 0 0	40 0 0	0 0 0
	1839									
1645	Dec'r 20	James Henderson..	Whitby	N ½ of S ½ 20	9	50	8 0	20 0 0	20 0 0	0 0 0
	1837									
1273	June 24	D'Aarcy Boulton ..	York	Southerly ½	1	3, from the Bay	100	28 6	142 10 0	35 12 6	106 17 6
	1839									
1555	Sept'r 21	John G. Howard ..	do	The Marsh in front of	1, from the Bay	37	8	20 0	8 0 0	8 0 0	0 0 0
	1829									
17	Sept'r 30	Moses Toetor.....	Indian or Credit Reserve			15	hundred	100	11 9	58 15 0	58 15 0	0 0 0
18	.....	Joseph Adamson...	do			14	th do	100	11 9	58 15 0	58 15 0	0 0 0
19	.....	Joseph Adamson...	do			24	th do	100	11 9	58 15 0	58 15 0	0 0 0
24	Dec'r 9	John Carey	do	N. W. part		8	5th do	50	11 9	29 7 6	29 7 6	0 0 0
30	 31	William McIntosh .	do			6	5th do	100	13 0	65 0 0	65 0 0	0 0 0
31	.....	William McIntosh .	do			7	5 th do	100	12 0	60 0 0	60 0 0	0 0 0
	1830									
47	June 19	Peter McDougall ..	do			2	3rd do	100	18 3	91 5 0	91 5 0	0 0 0
48	.....	Peter McDougall ..	do			3	3rd do	100	15 0	75 0 0	75 0 0	0 0 0
49	.....	Peter McDougall ..	do			3	4th do	100	12 3	61 5 0	61 5 0	0 0 0
50	.....	Peter McDougall ..	do			4	4th do	100	23 9	118 15 0	118 15 0	0 0 0

Recapitulation of the Home District.

	Acres	Total amount of Sale	Amount of Principal paid	Amount of Principal remaining unpaid 30th June, 1841
		£ s. d.	£ s. d.	£ s. d.
Town of Amsterdam	.....	95 10 0	27 12 6	67 17 6
Town of Barrie	.....	1085 1 6	647 8 8	437 12 10
Town of Gwillimbury	.....	22 0 0	5 10 0	16 10 0
Town of Hythe	.....	15 0 0	11 5 0	3 15 0
Town of Kempenfeldt	191	421 11 0	188 5 3	233 5 9
Town of Keswick	3	83 10 0	58 0 0	25 10 0
Town of Toronto	.....	262 0 0	262 0 0	0 0 0
Township of Albion	189	72 12 0	72 12 0	0 0 0
Township of Chinguacousy	50	20 0 0	20 0 0	0 0 0
Township of Caledon	270	86 5 0	67 10 0	18 15 0
Township of Collingwood	1069	274 5 3	224 5 3	50 0 0
Township of Etobicoke	.....	135 17 8	135 17 8	0 0 0
Township of Esa	135	37 18 9	37 18 9	0 0 0
Township of Flos	200	50 0 0	12 10 0	37 10 0
Township of Gwillimbury (East)	200	80 0 0	80 0 0	0 0 0
Township of Gwillimbury (West)	119	54 2 0	54 2 0	0 0 0
Township of Gwillimbury (North)	135	54 0 0	54 0 0	0 0 0
Township of Innisfil	300	90 0 0	83 15 0	6 5 0
Township of King	826	332 18 0	332 18 0	0 0 0
Township of Mara	208	53 0 0	28 0 0	25 0 0
Township of Medonte	3261	850 12 6	506 17 6	343 15 0
Township of Nottawasaga	5200	1438 10 10	741 10 3	697 0 7
Township of Oro	5585	1160 0 0	802 16 3	357 3 9
Township of Orillia	1006½	308 6 0	239 8 6	48 [illegible]
Township of Pickering	78	62 12 0	53 4 6	9 [illegible]
Township of Reach	566	230 0 0	221 10 5	8 9 7
Township of Scarborough	146	71 13 0	71 13 0	0 0 0
Township of Scott	50	25 0 0	25 0 0	0 0 0
Township of Sunnidale	3331	997 15 0	444 5 0	553 10 0
Township of St. Vincent	2219	610 4 0	417 4 0	193 0 0
Township of Tecumseth	281	151 10 6	119 3 0	24 15 0
Township of Tiney	11	5 18 3	4 8 8	1 9 7
Township of Tay	139	40 15 9	17 16 2½	22 19 6½
Township of Thorah	252	76 19 0	58 4 0	18 15 0
Township of Toronto	37½	37 10 0	37 10 0	0 0 0
Gore of Toronto	6115	4764 4 9	3892 5 5	871 19 4
Township of Vaughan	300	187 10 0	187 10 0	0 0 0
Township of Vespra	215	68 15 0	68 15 0	0 0 0
Township of Whitby	50	20 0 0	20 0 0	0 0 0
Township of York	108	150 10 0	43 12 6	106 17 6
Indian or Credit Reserve	950	676 17 6	676 17 6	0 0 0
Total	33796	15260 15 3	11053 1 9½	4179 12 2½

GORE DISTRICT.

No. of Sale	Date of Sale	Name of the Purchaser	TOWN OF WELLINGTON SQUARE	Total Amount of Sale £	s.	d.	Amount of Principal Paid £	s.	d.	Amount of Principal remaining unpaid, 30th June, 1841. £	s.	d.
969	1836 August 12	Andrew Gage	Water lot east of the Road from Dundas street to Wellington Square	7	10	0	7	10	0	0	0	0
1130	Nov'r 3	Hiram Smith, and Andrew McKenny Chisholm	Water lot in the westerly side of the road leading from Dundas St. to Lake Ontario	7	10	0	7	10	0	0	0	0

No. of Sale	Date of Sale	Name of the Purchaser	Township	Lot	Con.	Acres	Price per Acre s.	d.	Total Amount of Sale £	s.	d.	Amount of Principal Paid £	s.	d.	Amount of Principal remaining unpaid, 30th June, 1841 £	s.	d.
1669	1840 Jan'y 13	Charles Buckland	Ancaster	S pt of N ½ 32	5	23	10	6	12	1	6	12	1	6	0	0	0
1661	..	John D: Doran	Beverley	rear part of 12	10	34	8	0	13	12	0	13	12	0	0	0	0
1663	..	Hugh Smith	do	rear part of 21	10	34	8	0	13	12	0	13	12	0	0	0	0
1666	..	Donald Campbell	do	R.pts. 22 & 23	10	60	11	0	33	0	0	33	0	0	0	0	0
1667	..	John Stewart, jr.	do	rear part of 18	10	64	8	0	25	12	0	25	12	0	0	0	0
1668	..	Thomas Wallace	do	S ½ of N ½ 21	8	50	8	0	20	0	0	20	0	0	0	0	0
712	1834 Oct'r 21	James Hughson, & Nath'l Hughson, jr	Barton	W'r lot in front of lot No. 14, in the broken front					10	0	0	10	0	0	0	0	0
918	1836 March 14	Charles Gunn	do	A water lot in front of part of lot 15, broken front					10	0	0	10	0	0	0	0	0
1584	1839 March 13	John Poore	Binbrooke	33	8	68	10	6	35	14	0	35	14	0	0	0	0
1665	1840 Jan'y 13	Samuel Mash	do	31	10	54	10	0	27	0	0	27	0	0	0	0	0
612	1834 March 20	Alex'r Stewart	Esquesing	west part broken lot 5	1	15	15	0	11	5	0	11	5	0	0	0	0
680	April 30	John Dewar	do	west part broken lot 7	1	24	15	0	18	0	0	18	0	0	0	0	0
715	Oct'r 23	Ezra Adams	do	west half 28	2	100	6	3	31	5	0	31	5	0	0	0	0
1135	1836 Nov'r 8	John Kerr	do	west part 8	1	25	15	0	18	15	0	4	13	9	14	1	3
1937	1840 Sept. 19	John Kerr	do	east part 22	1	67	8	0	26	16	0	26	16	0	0	0	0
876	1835 Nov'r 7	Henry Auderson	Flamboro'—East	centre part 13	5	69	20	0	69	0	0	69	0	0	0	0	0
1585	1839 Nov'r 19	Charles Jones	do	west qr. 12	8	50	24	0	60	0	0	60	0	0	0	0	0
1586	..	Charles Jones	do	N. W. part 13	7	60	21	0	63	0	0	63	0	0	0	0	0
1042	1836 Sept. 21	Charles Markle	Flamboro'—West	Broken ft. 23	3	44	23	9	52	5	0	52	5	0	0	0	0
1998	1841 Feb'y 9	Albert B. Palmer	do	Broken 19	5	42	0	6	1	1	0	1	1	0	0	0	0
165	1832 March 24	Arch'd McKellar	Gore between Beverley and Puslinch	south half 2		91	11	0	50	1	0	25	0	6	25	0	6
166	..	Arch'd McKellar		south half 3		91	14	0	63	14	0	31	17	0	31	17	0
168	June 2	Hugh McCall	do	5		182	N. ½ 15a. S. ½ 17a. 6d.		125	2	6	31	5	7½	93	16	10½
188	July 17	James Winniett	do	N. ½ 8 & 9		182	10	3	93	5	6	23	6	4½	69	19	1½
189	..	James Winniett	do	south half 4		91	16	0	72	16	0	18	4	0	54	12	0
192	..	Allan McLean	do	south half 36		93	10	9	49	19	9	49	19	9	0	0	0
193	..	Allan McLean	do	25		186	10	3	95	6	6	95	6	6	0	0	0
194	..	Allan McLean	do	24		186	10	3	95	6	6	95	6	6	0	0	0
195	..	Allan McLean	do	22		184	10	3	94	6	0	94	6	0	0	0	0
813	1833 March 13	John McIntyre	do	N ½ 38 & 39		140	17	3	120	15	0	60	7	6	60	7	6
1019	1836 August 24	Andreas Sieber	do	north half 36		93	16	0	74	8	0	74	8	0	0	0	0
69	1830 Oct'r 14	John Secord	Saltfleet	pt. of the beach on Lake Ontario, in front of lot 29		1¾			7	10	0	7	10	0	0	0	0

GORE DISTRICT—Continued.

No. of Sale	Date of Sale	Name of the Purchaser	Township	Lot	Con.	Acres	Price per Acre s.	d.	Total amount of Sale. £	s.	d.	Amount of Principal Paid £	s.	d.	Amount of Principals remaining unpaid 30th June, 1841. £	s	d.
252	1832 Nov'r 9	William Kent	Saltfleet	Part of the sandy beach lying between the broken lot number 28, in the township of Saltfleet, and the high water mark of Lake Ontario		7			19	10	0	10	10	0	0	0	0
1240	1837 April 5	Samuel Dynes	do	Part of the long beach at the head of Lake Ontario		22			33	0	0	33	0	0	0	0	0
38	1830 May 8	Richard Coates	Trafalgar	Broken front 5 & 8 south of Dundas street	4	56	20	0	56	0	0	56	0		0	0	0
1229	1837 March 16	Joseph Ireland	do	South ½ 32, south of Dundas street	2	100	17	6	87	10	0	43	15	0	43	15	0
1662	1840 Jan'y 13	Joseph Hixon	do	East part 33	3	92½	16	6	76	6	3	76	6	3	0	0	0

Recapitulation of the Gore District.

	Acres	Total Amount of Sale £	s.	d.	Amount of Principal Paid £	s.	d.	Amount of Principal remaining unpaid 30th June, 1841 £	s.	d.
Town of Wellington Square	.....	15	0	0	15	0	0	0	0	0
Township of Ancaster	23	12	1	6	12	1	6	0	0	0
Township of Beverley	242	105	16	0	105	16	0	0	0	0
Township of Barton	.....	20	0	0	20	0	0	0	0	0
Township of Binbrook	122	62	14	0	62	14	0	0	0	0
Township of Esquesing	231	106	1	0	91	19	9	14	1	3
Township of Flamborough (East)	179	192	0	0	192	0	0	0	0	0
Township of Flamborough (West)	86	53	6	0	53	6	0	0	0	0
Gore between Beverley and Puslinch	1519	935	0	9	599	7	9	335	13	0
Township of Saltfleet	30½	51	0	0	51	0	0	0	0	0
Township of Trafalgar	248½	219	16	3	176	1	3	43	15	0
Total	2651½	1772	15	6	1379	6	3	393	9	3

NIAGARA DISTRICT.

No. of Sale.	Date of Sale	Name of the Purchaser	Township	Lot	Con.	Acres	Price per Acre s.	d.	Total Amount of Sale £	s.	d.	Amount of Principal paid £	s.	d.	Amount of Principal remaining unpaid, 30th June, 1841 £	s.	d.
1745	1840 March 26	Samuel Street	Bertie	Centre part 32, broken front on Lake Erie			36	10	0	18	0	0	18	0	0	0	0
1743	..	Samuel Street	Caistor	west part 22	5	22	10	0	11	0	0	11	0	0	0	0	0
1744	..	Samuel Street	do	broken 25		2	18	10	0	9	0	0	9	0	0	0	0
1894	1836 Jan'y 26	Matthias Misener	Crowland	16		2	100	20	0	100	0	0	100	0	0	0	0
1710	1840 Feb'y 6	John Toyn	do	south half 25		6	50	17	6	43	15	0	43	15	0	0	0
1711	..	Andrew Misener	do	south part 6		7	30	15	0	22	10	0	22	10	0	0	0
1712	..	Jacob Brookfield	do	south part 13		7	32	15	0	24	0	0	24	0	0	0	0
1798	May 27	David Thompson	do	south part 17		7	30	15	0	22	10	0	22	10	0	0	0
1799	..	David Thomson	do	south part 7		7	30	15	0	22	10	0	22	10	0	0	0
1800	..	John McLaughlin	do	south part 9		7	30	15	0	22	10	0	22	10	0	0	0
1801	..	David Thompson	do	south part 14		7	30	15	0	22	10	0	22	10	0	0	0
1185	1837 Jan'y 10	Thomas Hardy	Grimsby	1		9	100	7	6	37	10	0	37	10	0	0	0
1411	Nov'r 10	Robert Miller	do	42		8	100	15	0	75	0	0	18	15	0	56	5	0

NIAGARA DISTRICT—Continued.

No. of Sale	Date of Sale	Name of the Purchaser	Township	Lot	Con.	Acres	Price per Acre	Total Amount of Sale	Amount of Principal Paid	Amount of Principal remaining unpaid, 30th June, 1841.
	1841						s. d.	£ s. d.	£ s. d.	£ s. d.
2054	May 18	William Fitch	Gainsborough ...	S. pt. of N ½ 7	4	54	15 0	40 10 0	40 10 0	0 0 0
	1831									
114	Feb'y 15	Thomas Moore ...	Humberstone	 7	3	200	3 1½	31 5 0	31 5 0	0 0 0
	1840									
1746	March 26	Peter Geedy.....	do .	north part 21	2	26	20 0	26 0 0	26 0 0	0 0 0
	1837									
1192	Jan'y 30	Thomas Silverthorn	Walpole.....	rear part 22	1	143	15 0	107 5 0	53 12 6	53 12 6
	1840									
1802	May 27	David Thompson ..	do	 12	10	200	15 6	155 0 0	155 0 0	0 0 0
1828	June 8	John Crawford	do	 20	9	200	15 0	150 0 0	150 0 0	0 0 0
1803	May 27	William Cain	Wainfleet	north part 9	1	42	15 0	31 10 0	31 10 0	0 0 0
	1841									
2056	June 23	Wm. J. Christian, & Henry Sensibough .	do	58, 59 & 60, on the Chippewa Creek.....	.....	147	15 0	110 5 0	27 11 3	82 13 9

Recapitulation of the Niagara District.

	Acres	Total amount of Sale	Amount of Principal paid	Amount of Principal remaining unpaid 30th June, 1841
		£ s. d.	£ s. d.	£ s. d.
Township of Bertie	36	18 0 0	18 0 0	0 0 0
Township of Caistor.....	40	20 0 0	20 0 0	0 0 0
Township of Crowland.....	332	304 5 0	304 5 0	0 0 0
Township of Grimsby	200	112 10 0	56 5 0	56 5 0
Township of Gainsborough	54	40 10 0	40 10 0	0 0 0
Township of Humberstone.....	226	57 5 0	57 5 0	0 0 0
Township of Walpole.....	543	412 5 0	358 12 6	53 12 6
Township of Wainfleet.....	189	141 15 0	59 1 3	82 13 9
Total	1620	1106 10 0	913 18 9	192 11 3

WELLINGTON DISTRICT.

No. of Sale.	Date of Sale.	Name of the Purchaser.	Township	Lot	Con.	Acres	Price per Acre.	Total amount of Sale.	Amount of Principal paid.	Amount of Principal remaining unpaid, 30th June, 1841.
	'1840						s. d.	£ s. d.	£ s. d.	£ s. d.
1660	Jan'y 13	Richard London...	Erin	west half 18	2	100	8 0	40 0 0	40 0 0	0 0 0
1740	March 23	George Wheeler...	do.....	east half 15	9	100	8 9	43 15 0	43 15 0	0 0 0
1664	Jan'y 13	Hugh Smith.....	Eramosa	N E: pt of the S W pt. 26	3	16	8 0	6 8 0	6 8 0	0 0 0

Recapitulation of the Wellington District.

	Acres	Total Amount of Sale	Amount of Principal Paid	Amount of Principal remaining unpaid 30th June, 1841.
		£ s. d.	£ s. d.	£ s. d.
Township of Erin.....	200	83 15 0	83 15 0	0 0 0
Township of Eramosa:.....	16	6 8 0	6 8 0	0 0 0
Total	216	90 3 0	90 3 0	0 0 0

TALBOT DISTRICT.

No. of Sale	Date of Sale.	Name of the Purchaser.	Township.	Lot.	Con.	Acres	Price per Acre	Total amount of Sale.	Amount of Principal paid	Amount of Principal remaining unpaid 30th June, 1841
	1835						s. d.	£ s. d.	£ s. d.	£ s. d.
831	August 27	Joseph & Benjamin Van Norman ...	Charlotteville ..	Marsh Land in front of 8 in	A	59	16 3	47 18 9	47 18 9	0 0 0
	1839									
1563	Oct'r 31	Francis L. Walsh..	do ..	north half 3	5	100	8 0	40 0 0	40 0 0	0 0 0
1564	....	John McCall	do	east part 13 &	11					
	1837									
1413	Nov'r 13	David Duncombe..	Townsend	Broken 14 south part 10	11	89	8 0	35 12 0	35 12 0	0 0 0
	1839				1	28	17 6	24 10 0	6 2 6	18 7 6
1565	Oct'r 31	Abm. A. Rapelje..	do	Broken 20	1i	40	8 0	16 0 0	16 0 0	0 0 0
1566	....	Abm. A. Rapelje ..	do	 23	2	19	8 0	7 12 0	7 12 0	0 0 0
1567	....	Abm. A. Rapelje ..	Woodhouse	north qr. 24	4	50	8 0	20 0 0	20 0 0	0 0 0
1568	....	Cortland Olds	do ..	N. E. part 11	1	20	8 0	8 0 0	8 0 0	0 0 0
	1831									
126	June 2	Barnet Shaver	Westminster	 26	2	200	5 0	50 0 0	50 0 0	0 0 0
127	....	John Estill	do	centre part 24	1	30	15 0	22 10 0	22 10 0	0 0 0
128	 6	James Rae	do	rear part 11	1i	100	12 6	62 10 0	62 10 0	0 0 0
	1833									
423	June 25	Elliot Grieve	do	east half 24	2	100	14 0	70 0 0	70 0 0	0 0 0
	1836									
964	August 2	Abm. Sloot	do	Broken 39	2	46½	.....	34 17 6	34 17 6	0 0 0
	1837									
1251	April 17	Barnbs. Flanagan..	do	Bro. front 13	....	32	15 0	24 0 0	24 0 0	0 0 0
	1840									
1676	Jan'y 21	Capt. John Moore .	do	south part 50	B	80	12 7	50 6 8	50 6 8	0 0 0
1677	....	Capt. John Moore.	do	S. W. part 40	1	17	22 6	19 2 6	19 2 6	0 0 0
1678	....	Capt. John Moore .	do	S. E. part 41	1i	20	22 10	22 16 8	22 16 8	0 0 0
1679	....	John Talbot	do	S pt. of N. ½ 45	1	16	9 3	7 8 0	7 8 0	0 0 0
1680	....	John Talbot	do	centre part 46	1	72	8 7	36 16 10	36 16 10	0 0 0
1681	....	Charles Montague .	do	Broken 50	1	45	8 0	18 0 0	18 0 0	0 0 0

Recapitulation of the Talbot District.

	Acres.	Total amount of Sale.	Amount of Principal Paid.	Amount of Principal remaining unpaid 30th June, 1841.
		£ s. d.	£ s. d.	£ s. d.
Township of Charlotteville	248	123 10 9	123 10 9	0 0 0
Township of Townsend	87	48 2 0	29 14 6	18 7 6
Township of Woodhouse	70	28 0 0	28 0 0	0 0 0
Township of Westminster	758½	418 8 2	418 8 2	0 0 0
Total	1163½	618 0 11	599 13 5	18 7 6

BROCK DISTRICT.

No. of Sale	Date of Sale	Name of the Purchaser	TOWN OF WOODSTOCK	Total Amount of Sale	Amount of Principal Paid	Amount of Principal remaining unpaid, 30th June, 1841.
	1835			£ s. d.	£ s. d.	£ s. d.
870	Oct'r 21	Terence O'Neil	Lot 1 east side Stratford street	11 15 0	11 15 0	0 0 0
	1836					
925	April 8	Ebenezer Askin.....	3 west side Vansittart street.....	10 5 0	10 5 0	0 0 0
926	....	William Wilson	4 do do	10 5 0	10 5 0	0 0 0
927	....	Almon Wilson	5 do do	10 5 0	2 11 6	7 13 9
962	July 29	William Shearer	5 east side Delatre street	10 0 0	2 10 0	7 10 0
963	....	David Gordon	1 east side Winniet street.....	10 0 0	10 0 0	0 0 0
970	August 17	Levi H. Perry	6 & 7 west side Light street	25 10 0	12 15 0	12 15 0
	1837					
1187	Jan'y 13	Rev. H. J. Grasett	3 do do	10 0 0	5 0 0	5 0 0
1191	 28	William Gray	2 west side Vansittart street.....	10 15 0	8 1 3	2 13 9
1228	March 14	Thomas Ardern.....	9 east do do	10 0 0	2 10 0	7 10 0
1234	 20	James Fargue	3 east side Delatre street.....	10 0 0	2 10 0	7 10 0
1236	 28	Samuel McKay	8 west side Vansittart street.....	10 17 6	6 3 2	2 14 4
1237	....	Henry Finkle	9 do do	10 0 0	2 10 0	7 10 0

BROCK DISTRICT—CONTINUED.

No. of Sale	Date of Sale	Name of the Purchaser	TOWN OF WOODSTOCK	Total Amount of Sale £	s.	d.	Amount of Principal paid £	s.	d.	Amount of Principal remaining unpaid 30th June, 1841 £	s.	d.
	1837											
1238	March 28	Levi H. Perry	7 east side Vansittart street	11	5	0	2	16	3	8	8	9
1243	April 12	Nathaniel Hill, junior	3 do do	12	0	0	3	0	0	9	0	0
1248	13	David White	5 east side Vansittart street, and 5 west side Light street	22	15	0	5	13	9	17	1	3
1249		William Gray	4 east side Vansittart street	16	0	0	5	0	0	5	0	0
1265	June 9	Walter Jones	8 & 9 west side Light street £10 & £11	21	0	0	5	5	0	15	15	0
1278	July 18	James Wilson	4 east side of east Delatre street	18	15	0	4	13	9	14	1	3
1279		Evan Lewis	13 west side of Vansittart street	13	0	0	3	5	0	9	15	0
1280		Henry Bishop	11 west side of Light street	21	5	0	5	6	3	15	18	9
1297	August 16	Andrew Drew	6 east side Vansittart street	17	5	0	4	6	3	12	15	9
1304	21	Elijah Nelles	6 west do and 8 east side Delatre St.	31	10	0	7	17	6	23	12	6
1305		William Clark	2 east side of Oxford street	10	0	0	2	10	0	7	10	0
1306		Henry Bishop	11 east side Vansittart street	13	0	0	3	5	0	9	15	0
1307		Evan Lewis	14 west side do	12	10	0	3	2	6	9	7	6
1310	22	Nathaniel Hill	5 west side Delatre street	13	0	0	3	5	0	9	15	0
1311		James Fergue	9 east side do	10	0	0	2	10	0	7	10	0
1312		James Fergue	14 & 15 west side Light street £10 each	20	0	0	5	0	0	15	0	0
1313		Henry Finkle	10 west side Vansittart street	25	0	0	6	5	0	18	15	0
1351	Sept'r 21	William Leighton	6 west side Delatre street	14	5	0	3	11	3	10	13	9
1352		William Lapenotiere	10 west side Light street	11	15	0	2	18	9	8	16	3
1353		George H. Elliott	2 east side Delatre street	17	0	0	4	5	0	12	15	0
1356		John Phelan	8 east side of Vansittart street	16	15	0	4	3	9	12	11	3
1357		James Fergue	4 west side of Light street	16	5	0	4	1	3	12	3	9
1358		William Clark	15 east of Vansittart street	10	0	0	2	10	0	7	10	0
1359	23	Elijah Nelles	7 west side do	20	0	0	5	0	0	15	0	0
1427	Nov'r 29	William Leighton	6 east side Oxford street	11	10	0	2	17	6	8	12	6
1429		Richard Rawlings	6 east side Delatre street	10	15	0	2	13	9	8	1	3
1438	Dec'r 20	Archibald Elliott	12 east side Vansittart street	14	5	0	14	5	0	0	0	0
1439		John Grey	12 & 13 west side Light street £10 each	20	0	0	5	0	0	15	0	0
1442	28	John A. Wilkes	1 west side Vansittart street	50	0	0	12	10	0	37	10	0
	1838											
1511		Nathanael Hill	2 east side Vansittart street, 2 west side Light street £10 each	20	0	0	5	0	0	15	0	0

No. of Sale	Date of Sale	Name of the Purchaser	Township	Lot	Con	Acres	Price per Acre s.	d.	Total Amount of Sale £	s.	d.	Amount of Principal Paid £	s.	d.	Amount of Principal remaining unpaid, 30th June, 1841 £	s.	d.
	1833"																
381	April 27	James Barwick	Blandford	Easterly parts of north and south ½ of	11	3	42	10	0	21	0	0	21	0	0	0	0	0
520	Nov'r 1	Edward Buller	do	north part	9	10	40	15	0	30	0	0	30	0	0	0	0	0
	1835																	
873	Oct'r 27	John C. Green	do	north part	5	13	54	15	0	40	10	0	40	10	0	0	0	0
	1839																	
1570	Nov'r 2	Jeremiah Cowin	Blenheim	north part	5	5	43	8	0	17	4	0	17	4	0	0	0	0
	1840																	
1674	Jan'y 21	James Wilson	do		24	13	200	8	0	80	0	0	80	0	0	0	0	0
1913	August 19	Jacob Hughson	do	north part	5	5	43	15	0	32	5	0	12	10	0	19	15	0
	1837																	
1418	Nov'r 14	Eliakim Malcolm	Burford		2	14	200	15	0	150	0	0	150	0	0	0	0	0
	1838																	
1485	May 17	James Moore	do		24	10	200	15	0	150	0	0	37	10	0	112	10	0
1486		Andrew Moore	do	south half	24	9	100	15	0	75	0	0	18	15	0	56	5	0
	1840																	
1683	Jan'y 21	William Rose	do	north half	4	2	100	8	0	40	0	0	40	0	0	0	0	0
1686		James Lewis	do	centre part	24	2	76	8	0	30	8	0	30	8	0	0	0	0
1747	March 27	Nancy Hardy	do	north part	24	8	106	8	0	42	8	0	42	8	0	0	0	0
1792	May 23	John Crawford	do	south half	4	2	100	8	0	40	0	0	40	0	0	0	0	0
1957	Oct'r 31	Gideon R. Ingles	do	east half	15	13	100	8	0	40	0	0	40	0	0	0	0	0
	1841																	
2006	Feb'y 27	William Proudfoot	do	south half	8	7	100	8	0	40	0	0	40	0	0	0	0	0
2018	March 11	Martin Moore	do	S ½ of N ½	18	7	50	8	0	20	0	0	20	0	0	0	0	0
2064	June 29	Desire Procanier	Dereham	east part	15	12	78	8	0	31	4	0	31	4	0	0	0	0
2065		Desire Procanier	do	S part of S. E. part 26		12	22	8	0	8	16	0	8	16	0	0	0	0
2066		Lucinda Dotay	do	S pt. of E pt.	15	8	44	8	0	17	12	0	17	12	0	0	0	0
2067		Lucinda Dotay	do	N pt. of E pt.	15	9	56	8	0	22	8	0	22	8	0	0	0	0
	1840																	
1688	Jan'y 21	John Shehan	Norwich	north half	27	6	100	8	0	40	0	0	40	0	0	0	0	0
1689		Nehemiah Root	do	south west ¼	27	6	50	8	0	20	0	0	20	0	0	0	0	0
1690		John Gilbert	do	south east ¼	27	6	50	8	0	20	0	0	20	0	0	0	0	0

BROCK DISTRICT—CONTINUED.

No. of Sale	Date of Sale	Name of the Purchaser	Township	Lot	Con.	Acres	Price per Acre s.	d.	Total Amount of Sale £	s.	d.	Amount of Principal paid £	s.	d.	Amount of Principal remaining unpaid, 30th June, 1841 £	s.	d.
	1839																
1517	March 14	James Hurford	Nissouri	east part	22	14	14	15	0	10	10	0	5	5	0	5	5	0
	1840																	
1793	May 23	John Crawford	do		36	3	96	8	0	38	8	0	38	8	0	0	0	0
1794		John Crawford	do		36	4	96	8	0	38	8	0	38	8	0	0	0	0
1795		John Crawford	do		36	5	96	8	0	38	8	0	38	8	0	0	0	0
	1841																	
2057	June 29	James Henderson	do		36	7	96	8	0	38	8	0	38	8	0	0	0	0
2058		James Henderson	do		36	8	96	8	0	38	8	0	38	8	0	0	0	0
2059		James Henderson	do		36	9	96	8	0	38	8	0	38	8	0	0	0	0
2060		James Henderson	do		36	11	96	8	0	38	8	0	38	8	0	0	0	0
2061		James Henderson	do		36	13	96	8	0	38	8	0	38	8	0	0	0	0
2062		James Henderson	do		34	14	14	8	0	5	12	0	5	12	0	0	0	0
2063		Maria Tisdale	do	broken	36	1	96	8	0	38	8	0	38	8	0	0	0	0
	1839																	
1521	April 4	Moses Baldwin	Oakland	north half	5	3	100	12	6	62	10	0	62	10	0	0	0	0
1522		George McMullen	do	east half	5	3	100	12	6	62	10	0	15	12	6	46	17	6
1600	Nov'r 26	Peter Carroll	Oxford (East)	N pt. of S pt.	21	8	40	9	6	19	0	0	19	0	0	0	0	0
	1835																	
834	Sept'r 7	Jacob Carn	Oxford (West)	south part	7	2	50	17	6	43	15	0	43	15	0	0	0	0
	1837																	
1434	Nov'r 29	Calvin Martin	do	broken	4	6	9			6	15	0	6	15	0	0	0	0
	1839																	
1523	April 10	John Howden	do	south half	1	2	100	10	0	50	0	0	50	0	0	0	0	0
1640	Dec'r 16	James Ingersoll	do		25	2	62	8	0	24	16	0	24	16	0	0	0	0
	1840																	
1675	Jan'y 21	Benjamin Thornton	do		3	5	49	8	0	19	12	0	19	12	0	0	0	0
1685		Syrena Rounds	Zorra	N pt. of E ½	5	2	39	8	0	15	12	0	15	12	0	0	0	0

Recapitulation of the Brock District.

	Acres.	Total amount of Sale. £	s.	d.	Amount of Principal Paid. £	s.	d.	Amount of Principal remaining unpaid 30th June, 1841. £	s.	d.
Town of Woodstock		670	7	6	236	13	2	433	14	4
Township of Blandford	136	91	10	0	91	10	0	0	0	0
Township of Blenheim	286	129	9	0	109	14	0	19	15	0
Township of Burford	1132	627	16	0	459	1	0	168	15	0
Township of Dereham	200	80	0	0	80	0	0	0	0	0
Township of Norwich	200	80	0	0	80	0	0	0	0	0
Township of Nissouri	892	361	14	0	356	9	0	5	5	0
Township of Oakland	200	125	0	0	78	2	0	46	17	6
Township of Oxford (East)	40	19	0	0	19	0	0	0	0	0
Township of Oxford (West)	270	144	18	0	144	18	0	0	0	0
Township of Zorra	39	15	12	0	15	12	0	0	0	0
Total	3395	2345	6	6	1670	19	8	674	6	10

LONDON DISTRICT.

No. of Sale	Date of Sale	Name of the Purchaser	TOWN PLOT OF ADELAIDE	Total Amount of Sale £	s.	d.	Amount of Principal Paid £	s.	d.	Amount of Principal remaining unpaid, 30th June, 1841. £	s.	d.
	1839											
1537	June 18	George B. Ivir	Lot 11 north of Egremont street	6	10	0	6	10	0	0	0	0
			TOWN OF LONDON.									
	1836											
1057	Sept'r 30	John Hawkins	3 south side Warncliff highway, 5 acres, at £4 5s. per acre	21	5	0	21	5	0	0	0	0
1058		John Hawkins	3 east side Vittoria street, 6½ acres	27	4	0	27	4	0	0	0	0
1059		Adolphus Cole	2 north side Grosvenor street, 8½ acres	17	7	2	17	7	2	0	0	0
1112	Oct'r 22	William Snell	2 north side Oxford street, 10 acres, at 70s. per acre	35	0	0	35	0	0	0	0	0

LONDON DISTRICT—Continued.

No. of Sale	Date of Sale	Name of the Purchaser	TOWN OF LONDON	Total Amount of Sale £	s.	d.	Amount of Principal paid £	s.	d.	Amount of Principal remaining unpaid, 30th June, 1841 £	s.	d.
	1836											
1113	Oct'r 22	Daniel Hine	Lot 1 south side Oxford street, 10 acres, at 87s. per acre	43	10	0	10	17	6	32	12	6
1114	....	Samuel Peters	3 south side Oxford street, 10 acres, at 60s. per acre	30	0	0	30	0	0	0	0	0
1117	....	John Talbot	2 north side Warncliff highway, 3½ acres	6	17	3	6	17	3	0	0	0
1118	....	James Jackson	3 north side Vittoria street 7½ acres	34	10	0	25	17	6	8	12	6
1144	Nov'r 11	Joseph Revington	1 north side of east King street	10	0	0	10	0	0	0	0	0
1154	 14	William Doyle	4 north side Dundas street	10	0	0	2	10	0	7	10	0
1155	....	Willard Whitehead	8 do do	10	0	0	2	10	0	7	10	0
1156	....	Cicero M. Ives	4 south side do	10	0	0	2	10	0	7	10	0
1157	....	George W. Whitehead	5 north side do	10	0	0	2	10	0	7	10	0
1158	....	Nathaniel J. Ives	9 south side do	10	0	0	2	10	0	7	10	0
1174	Dec'r 16	Caleb Griffith	3 north side King street east	10	0	0	2	10	0	7	10	0
1175	....	Nathaniel Carruthers	6 & 7 do do do	20	0	0	20	0	0	0	0	0
	1837											
1204	Feb'y 22	John Egan, John Affleck to Philip Davis	2 north side east King street	10	0	0	10	0	0	0	0	0
1231	March 18	Alexander Griffith	4 north side King street east	10	0	0	2	10	0	7	10	0
1232	....	Richard D. Drake	6 south side east Dundas street	10	0	0	10	0	0	0	0	0
1238	....	William Drake, junior	3 do do do	10	0	0	10	0	0	0	0	0
1241	April 6	Walter Nixon	2 east side Francis street, 10 acres, at 40s. per acre	20	0	0	5	0	0	15	0	0
1244	 13	William Park	4 south side Oxford street, 2 west side Francis street	51	8	0	12	17	0	38	11	0
1245	....	Samuel Park	10 north and south side Dundas street, and 10 north side east King street	30	6	0	7	11	6	22	14	6
1246	....	Samuel Park	3 & 4 west side Francis street	49	5	0	12	6	3	36	18	9
1247	....	Samuel Park	7, 8 & 9, east side Francis street	38	4	8	9	11	2	28	13	6
1250	....	James Farley	9 west side Francis street	26	5	0	6	11	3	19	13	9
1258	May 31	Lawrence Lawrason	11&12 north side Dundas street £10 each	20	0	0	20	0	0	0	0	0
1276	Feb'y 18	Peter Schram	5 south side Oxford street 10 acres at 45s. per acre	22	10	0	22	10	0	0	0	0
1302	Aug't 17	John Hawkins	2 north side Vittoria street 12¾ acres	25	8	0	25	8	0	0	0	0
1303	....	James Webby	2 south side east Dundas street	10	0	0	10	0	0	0	0	0
1309	 22	Benjamin Higgins	7 south side Oxford street	20	0	0	20	0	0	0	0	0
1323	 31	George M. Nickerson	1 south side Dundas street	13	6	0	9	19	6	3	6	6
1324	....	Mary Hodgkinson	1 north side Dundas street	13	0	0	9	15	0	3	5	0
1325	....	Joseph O'Brien	1 north side Warncliff highway	44	5	4	44	5	4	0	0	0
1326	....	Hannah Hine	1 north side Grosvenor street	14	3	8	14	3	8	0	0	0
1327	....	Michael Burke	2 south side do	30	10	0	7	12	6	22	17	6
1328	....	John Stevenson	B west side Warncliff highway	52	10	0	52	10	0	0	0	0
1340	Sept'r 5	Edward Matthews	11 & 12 south side Dundas street	20	0	0	20	0	0	0	0	0
1342	 9	William Young	Park lot between Regent and Vittoria street, bounded on the west by the old line of the Warncliff highway, and east by lots on the west of Great Talbot street, London, 27 acres, at 40s. per acre	54	0	0	54	0	0	0	0	0
1354	 21	Freemen Talbot	Lot 2 south side Huron street	22	6	4	5	11	7	16	14	9
1355	....	Walter Nixon	4 & 5 east side Francis street	33	8	0	8	7	0	25	1	0
1370	Oct'r 18	Samuel Peters	3 north side Grosvenor street	52	12	0	52	12	0	0	0	0
1371	....	Hugh Stevenson	2 north side Oxford street	67	10	0	67	10	0	0	0	0
1372	....	John H. Laskin	1 south side King street	10	0	0	2	10	0	7	10	0
1395	 24	James Farley	8 west side Francis street	32	10	0	8	2	6	24	7	6
1396	 25	John Stiles	3 north side Oxford street	20	0	0	20	0	0	0	0	0
1424	Nov'r 29	Alexander Griffith	3 south side east King street	10	0	0	2	10	0	7	10	0
1430	....	John Nickerson	5 do do do	10	0	0	7	10	0	2	10	0
1431	....	Harriet Money	7 & 9 north side east Dundas street	20	0	0	5	0	0	15	0	0
1437	Dec'r 20	Samuel Peters	2 north side Vittoria street	18	12	0	18	12	0	0	0	0
	1838											
1507	Nov'r 30	John Cole	Park lot 3, east side Warncliff highway, Do. 3 west side do 10 acres at 40s.	20	0	0	20	0	0	0	0	0
	1839											
1649	Dec'r 26	J. B. Clench, Chairman of Qr. Sessions, and his successors in office as Magistrates	Town lots 1, 2, 3, 4 & 5, on the south side of Duke street, and Town lots 1, 2, 3, 4 & 5, on the north side of East North street: in trust for the purpose of erecting a new Gaol for the District of London, at £10 per lot	100	0	0	100	0	0	0	0	0
	1840											
1796	May 23	John Crawford	5 & 6, W. side Francis St. 20 at 40s. acre	40	0	0	40	0	0	0	0	0
1893	July 25	John Moore	A. south side Oxford street	90	12	6	90	12	6	0	0	0
	1841									0	0	0
1990	Jan'y 26	Thomas Rayner	1, south side North street	10	0	0	10	0	0	0	0	0
2001	Feb'y 9	Edward Matthews	11 & 12, north of E. King S. £15 each	30	0	0	30	0	0	0	0	0
2020	March 11	John Moore	5, south side East North street	10	0	0	10	0	0	0	0	0

LONDON DISTRICT—Continued.

No. of Sale	Date of Sale	Name of the Purchaser	Township	Lot	Con.	Acres	Price per Acre s.	d.	Total amount of Sale £	s.	d.	Amount of Principal paid £	s.	d.	Amount of Principal remaining unpaid, 30th June, 1841 £	s.	d.
	1832																
216	Oct'r 3	Albert Cooper	Adelaide	west part 30	1	79	10	0	39	10	0	39	10	0	0	0	0
217	....	Philip Elliott	do	east half 23	1	100	10	0	50	0	0	12	10	0	37	10	0
218	....	James Jones	do	east half 6	1	100	10	0	50	0	0	12	10	0	37	10	0
219	....	William Radcliff	do	13 north of r'd 14 do	1½ 2¼	400	10	0	200	0	0	150	0	0	50	0	0
220	....	Thomas Philips	do	15 do	1	200	10	0	100	0	0	50	0	0	50	0	0
221	....	Joseph W. Neilson	do	E. ½ 16 south of road	1	100	10	0	50	0	0	12	10	0	37	10	0
241	Nov'r 7	Marvel White	do	east pt. broken lot 30 north of road	1	56	10	0	28	0	0	7	0	0	21	0	0
242	....	John White	do	7 north of r'd	1	200	10	0	100	0	0	25	0	0	75	0	0
245	....	Geo. W. Bremeyer	do	17 north of r'd	1	200	10	0	100	0	0	100	0	0	0	0	0
246	....	William Schwieger	do	17 south of r'd	1	200	10	0	100	0	0	100	0	0	0	0	0
247	....	David Churchill	do	Broken 31 N. of road	1	45	10	0	22	10	0	5	12	6	16	17	6
248	....	Joseph Weld	do	15 & 16 south of road	6	400	10	0	200	0	0	200	0	0	0	0	0
249	....	Lorenzo Weld	do	17 & 18 south of road	6	400	10	0	200	0	0	200	0	0	0	0	0
250	....	Rev. Benj'n Crouyn	do	8 north of road	1	200	10	0	100	0	0	50	0	0	50	0	0
	1833																
309	March 4	Joseph Weld	do	Broken ... 19	6	121	10	0	60	10	0	60	10	0	0	0	0
310	....	Lorenzo Weld	do	Broken ... 21	5	144	10	0	72	0	0	72	0	0	0	0	0
315	 22	John P. Curran	do	West part 9 north of r'd	1	54	10	0	27	0	0	27	0	0	0	0	0
444	July 24	Thomas Phillips	do	16 south of r'd	1	200	10	0	100	0	0	25	0	0	75	0	0
477	Sept'r 19	John P. Curran	do	10 north of r'd	3	200	10	0	100	0	0	25	0	0	75	0	0
480	....	Walter M'Kenzie jr	do	28 & west part 29 south of r'd	1	234	12	6	146	5	0	36	11	3	109	13	9
541	Dec'r 10	John G. Armstrong	do	5 south of road	1	200	12	6	125	0	0	125	0	0	0	0	0
	1834																
722	Dec'r 10	William Steers	do	East half ..12	9	100	10	0	50	0	0	50	0	0	0	0	0
723	....	Thomas Steers	do	West half . 12	9	100	10	0	50	0	0	50	0	0	0	0	0
	1835																
751	Feb'y 16	Thomas S. Goome	do	Broken ... 18	7	14	10	0	7	0	0	7	0	0	0	0	0
875	Oct'r 30	John Prince	do	East half 11	7	100	12	6	62	10	0	31	5	0	31	5	0
	1837																
1420	Nov'r 27	Right Hon. Earl of Mountcashel	do	West part 14	10 S.E.R.	100	10	0	50	0	0	50	0	0	0	0	0
	1839																
1520	March 28	Frederick Hasted	do	West half 19, south of Egremont road	4	100	10	0	50	0	0	25	0	0	25	0	0
1601	Nov'r 26	Robert G. Dunlop	Ashfield	8 and 9 eastern Division	4	400	8	0	160	0	0	160	0	0	0	0	0
1602	....	Robert G. Dunlop	do	S. part 4 eastern boundry	5	84	8	0	33	12	0	33	12	0	0	0	0
1603	....	Robert G. Dunlop	do	Eastern part of front 4, south of Town plot		24	8	0	9	12	0	9	12	0	0	0	0
1604	....	Robert G. Dunlop	do	1 W. Division	1	63	8	0	25	4	0	25	4	0	0	0	0
1605	....	Robert G. Dunlop	do	9 N. of Town plot, fronting Lake Huron		179	8	0	71	12	0	71	12	0	0	0	0
1606	....	William Dunlop	do	4 & 5, eastern Division	4	400	8	0	160	0	0	160	0	0	0	0	0
1607	....	William Dunlop	do	W'y pt 4, fronting Lake Huron, S of town plot		100	8	0	40	0	0	40	0	0	0	0	0
1608	....	Angus Cameron	do	4 north of town plot, fronting Lake Huron		156	8	0	62	8	0	62	8	0	0	0	0
1609	....	Angus Cameron	do	Broken 4 western division	4	24	8	0	9	12	0	9	12	0	0	0	0
1610	....	Angus Cameron	do	3 W. division	5	200	8	0	80	0	0	80	0	0	0	0	0
1612	 28	John Skynner	do	3 fronting Lake Huron, north of town plot		153	8	0	61	4	0	61	4	0	0	0	0
1613	....	John Skynner	do	2 W. division	4	200	8	0	80	0	0	80	0	0	0	0	0
1614	....	John Skynner	do	north part 3, W. division	4	136	8	0	54	8	0	54	8	0	0	0	0

LONDON DISTRICT—CONTINUED.

No. of Sale.	Date of Sale	Name of the Purchaser	Township	Lot	Con.	Acres	Price per Acre.	Total amount of Sale.	Amount of Principal paid.	Amount of Principal remaining unpaid, 30th June, 1841.
							s. d.	£ s. d.	£ s. d.	£ s. d.
	1839									
1615	Nov'r 28	John Skynner	Ashfield	9 W. division.	8	11	8 0	4 8 0	4 8 0	0 0 0
1616	....	John Skynner	do	10 E. division.	4	200	8 0	80 0 0	80 0 0	0 0 0
1617	....	John Skynner	do	10 E. division.	5	200	8 0	80 0 0	80 0 0	0 0 0
1618	....	Samuel P. Hurd...	do	2, fronting on Lake Huron, and south of town plot...	.....	127	8 0	50 16 0	50 16 0	0 0 0
1619	....	Samuel P. Hurd...	do	Broken 2, W. division	2	50 4/10	8 0	20 3 2	20 3 2	0 0 0
1620	....	Samuel P. Hurd...	do	most southerly pt. 8, western division	8	5 1/4	8 0	2 2 0	2 2 0	0 0 0
	1840									
1898	August 4	Eliza Robinson....	do	10 N. of town plot & fro'ng on L. Huron	.....	186	8 0	74 8 0	74 8 0	0 0 0
1899	....	Eliza Robinson....	do	southerly part of broken 10, W. division .	9	14	8 0	5 12 0	5 12 0	0 0 0
1900	 6	Simon Lee.....	do	8 fronting on L. Huron, N. of town plot.	.....	172	8 0	68 16 0	68 16 0	0 0 0
1901	....	Simon Lee.....	do	Broken 5, W. division	6	153	8 0	61 4 0	61 4 0	0 0 0
1902	....	Simon Lee.....	do	5 W. division.	8	200	8 0	80 0 0	80 0 0	0 0 0
1903	....	Simon Lee.....	do	1 W. division.	9	200	8 0	80 0 0	80 0 0	0 0 0
	1841									
1994	Jan'y 30	Patrick Terrell ...	do	W. part 11, N. of town plot, fronting on L. Huron	.....	50	8 0	20 0 0	20 0 0	0 0 0
1995	....	Elizabeth Mitchell .	do	west pt. 2, W. division	3	90	8 0	36 0 0	36 0 0	0 0 0
1996	....	John Ryerson.....	do	east part 2, W. division	3	100	8 0	40 0 0	40 0 0	0 0 0
2007	Feb'y 27	William Carey	do	w'y 100 acres of 5 south of town plot...	.....	100	8 0	40 0 0	40 0 0	0 0 0
2008	....	James Duffy	do	2, fronting Lake Huron, & north of town plot, W. division, and S 48 acres of 3 ..	4	152 48	8 0	80 0 0	80 0 0	0 0 0
2028	April 23	Tho's Lapenotiere.	do	W'y part 13, north of town plot, fronting on L. Huron	.....	100	8 0	40 0 0	40 0 0	0 0 0
2029	....	Arnold Burrowes ..	do	7 north of town plot, on Lake Huron	.....	162	8 0	64 16 0	64 16 0	0 0 0
2030	....	Arnold Burrowes..	do	The most southerly part of 7, to be cut off parallel to the concession lines - - - -	7	8	8 0	3 4 0	3 4 0	0 0 0
2031	....	Arnold Burrowes ..	do	 3	3	44	8 0	17 12 0	17 12 0	0 0 0
2032	....	Arnold Burrowes ..	do	1 fronting on Lake Huron, and north of town plot ..	.....	148	8 0	59 4 0	59 4 0	0 0 0
2033	....	Arnold Burrowes ..	do	1 W. division.	3	200	8 0	80 0 0	80 0 0	0 0 0
2034	....	John Gillespie	do	4 do	6	200	8 0	80 0 0	80 0 0	0 0 0
2035	....	John Gillespie	do	18 N. of town plot, fronting on L. Huron	.....	176	8 0	70 8 0	70 8 0	0 0 0
2036	....	John Gillespie	do	E'y part 13, a Lake lot N. of town plot	.....	74	8 0	29 12 0	29 12 0	0 0 0
	1832									
154	Jan'y 6	Roswell Mount	Carradoc	The north east corner of lot 24, on the south-easterly side of the road, through the long woods	.....	2	40 0	4 0 0	4 0 0	0 0 0
240	Nov'r 7	William Young....	do	N. W. part 21, 4th range, S. of Longwood road	.....	108	10 0	54 0 0	51 0 0	0 0 0

LONDON DISTRICT—CONTINUED.

No. of Sale	Date of Sale	Name of the Purchaser	Township	Lot	Con.	Acres	Price per Acre.	Total Amount of Sale.	Amount of Principal Paid.	Amount of Principal remaining unpaid 30th June, 1841.
							s. d.	£ s. d.	£ s. d.	£ s. d.
	1833									
445	July 25	Malcolm Campbell.	Carradoc	S. E. half 23	6	100	12 6	62 10 0	62 10 0	0 0 0
	1836									
971	Aug't 18	William J. Irvine..	do	Gore of the centre pt. 18, 1st range, N. of the long wood road ..	.....	23	15 0	17 5 0	17 5 0	0 0 0
	1840									
1673	Jan'y 20	Richard N. Starr..	do	N. W. part of north half 13	4	23	12 6	14 7 6	14 7 6	0 0 0
2019	March 11	John Moore	do	South pcrt of 18, 3rd range, south of long wood road, and S. part of 2 - - - -	8	131	8 0	52 8 0	52 8 0	0 0 0
	1834									
645	July 7	Hon. James Gordon	Dunwich	Broken 3	A	6 1/2	15 0	4 17 6	4 17 6	0 0 0
	1835									
830	August 27	George Ridout....	Dorchester(north)	N pt. of S 1/2 2	1	40	15 0	30 0 0	7 10 0	22 10 0
	1840									
1682	Jan'y 21	John Wilson.....	Dorchester (south)	south half 3	1	100	8 0	40 0 0	40 0 0	0 0 0
1684	....	Lyrena Rounds....	do	Broken front 8	A	40	8 0	16 0 0	16 0 0	0 0 0
1687	....	John Harris	do	 23	10	200	8 0	80 0 0	80 0 0	0 0 0
1889	July 23	Adam Smith	do	south qr. 13	3	50	8 0	20 0 0	20 0 0	0 0 0
	1833									
446	July 25	James Coyne	Ekfrid	N. half 24, 1st range, N. of long woods road	.....	100	12 6	62 10 0	46 17 6	15 12 6
	1832									
210	August 27	Duncan McKeller .	Lobo	south half 3	5	100	10 0	50 0 0	50 0 0	0 0 0
	1836									
960	July 29	James Attwood....	do	.. 20 and 21 south half 13	2	261	6 3	81 11 3	81 11 3	0 0 0
961	....	Thompson Wilson .	do	..... 13 south half 21	1 10	261	6 3	81 11 3	20 7 10	61 3 5
	1841									
1985	Jan'y 11	Paul Hughes.....	London	west part 5	11	54	8 0	21 12 0	21 12 0	0 0 0
	1839									
1575	Nov'r 8	James Neville.....	Mallahide	 35	8	200	8 0	80 0 0	80 0 0	0 0 0
	1839									
1576	Nov'r 8	James Neville.....	Yarmouth	20, 2nd range, N. of Edgeway road ...	.....	100	8 0	40 0 0	40 0 0	0 0 0
	1840									
1730	March 10	Cha's G A. Tozer	do	.. 23 and 24	10	128	12 6	80 0 0	80 0 0	0 0 0

Recapitulation of the London District.

	Acres.	Total amount of Sale.	Amount of Principal Paid.	Amount of Principal remaining unpaid 30th June, 1841.
		£ s. d.	£ s. d.	£ s. d.
Town of Adelaide	.....	6 10 0	6 10 0	0 0 0
Town of London	1503	1503 5 11	1124 17 2	383 8 9
Township of Adelaide	4347	2240 5 0	1548 18 6	691 6 6
Township of Ashfield	528913/10	2115 17 2	2115 17 2	0 0 0
Township of Carradoc	387	204 10 6	204 10 6	0 0 0
Township of Dunwich	6 1/2	4 17 6	4 17 6	0 0 0
Township of Dorchester (North)	40	30 0 0	7 10 0	22 10 0
Township of Dorchester (South)	390	156 0 0	156 0 0	0 0 0
Township of Ekfrid	100	62 10 0	46 17 6	15 12 6
Township of Lobo	622	213 2 6	151 19 1	61 3 5
Township of London	54	21 12 0	21 12 0	0 0 0
Township of Mallahide	200	80 0 0	80 0 0	0 0 0
Township of Yarmouth	228	120 0 0	120 0 0	0 0 0
Total	11814 8/10	6763 10 7	5589 9 8	1174 0 11

F

WESTERN DISTRICT.

No. of Sale	Date of Sale	Name of the Purchaser	TOWN OF AMHERSTBURGH	Total Amount of Sale £	s.	d.	Amount of Principal paid £	s.	d.	Amount of Principal remaining unpaid 30th June, 1841 £	s.	d.
	1836											
1047	Sept'r 27	Charles Fortier	Lot 38 west side of George street	7	10	0	5	12	6	1	17	6
1048		Mary Melish	33 west side of King street	7	10	0	7	10	0	0	0	0
1049		Francois Allen	3 east side of Brock street	7	10	0	5	12	6	1	17	6
1050		James Caldwell	36, 37 and 39 west side George street	22	10	0	5	12	6	16	17	6
1051		Alexander Duff	35 west side Seymour street	7	10	0	7	10	0	0	0	0
1052		Joseph Cote	1 east side Brock street	7	10	0	5	12	6	1	17	6
1053		Joseph Bouffard	36 west side King street	7	10	0	7	10	0	0	0	0
1055	28	John B. Liberte	3 east side Seymour street, and 18 west side Apsley street	15	0	0	15	0	0	0	0	0
1060	30	Louis Reaume	29 west side Seymour street	7	10	0	5	12	6	1	17	6
1061		Joseph Pouget	2 east of do do	7	10	0	7	10	0	0	0	0
1062		Alexander Pouget	2 east side Brock street	7	10	0	7	10	0	0	0	0
1063		Alexis Gallipeau	8 east side King street	7	10	0	7	10	0	0	0	0
1064		Widow of Jacquis Dubin	37 west side do	7	10	0	1	17	6	5	12	6
1065		Widow of John Young	6 east side do	7	10	0	3	15	0	3	15	0
1066		Henry Turner	33 west side Seymour street	7	10	0	7	10	0	0	0	0
1067		Louis Tremble	33 west side George street	7	10	0	5	12	6	1	17	6
1088	Oct'r 20	Eustache Bastien	26 west side Brock street	7	10	0	7	10	0	0	0	0
1089		Michael Basset	25 do do	7	10	0	3	15	0	3	15	0
1090		Francois Lesperance	28 & 29 west side King street	15	0	0	15	0	0	0	0	0
1091		Francois Lesperance	24 west side Brock street, and 1 east side George street	15	0	0	15	0	0	0	0	0
1092		Francois Lesperance	29 west side George street	10	10	0	10	10	0	0	0	0
1093		Francois Lesperance	22 & 26 do. do	15	0	0	15	0	0	0	0	0
1094		Pierre Renean	9 west side Wolfe street	7	10	0	1	17	6	5	12	6
1095		Joseph Faubere	31 west side Brock street	7	10	0	1	17	6	5	12	6
1096		Lonson Reaume	7 and 8 west side Wolfe street, and 7 east side George street	22	10	0	22	10	0	0	0	0
1097		John Brough	3 do do	7	10	0	1	17	6	5	12	6
1098		Francis Boufard	32 west side Seymour street	7	10	0	1	17	6	5	12	6
1099		Pierre Deslip	32 west side Brock street	7	10	0	7	10	0	0	0	0
1100		Joseph Begrean	33 do do	7	10	0	7	10	0	0	0	0
1108	22	Joseph Hodier	12 east side King street	7	10	0	1	17	6	5	12	6
1109		Joseph Renean	30 west side Brock street	7	10	0	7	10	0	0	0	0
1110		Louis Marier	34 do do	7	10	0	7	10	0	0	0	0
1111		Joseph Desjardin	14 east side Seymour street	7	10	0	5	12	6	1	17	6
1115		Pierre Gerard	19 west side Kempt street	7	10	0	7	10	0	0	0	0
1116		Pierre Gerard	18 do do	7	10	0	7	10	0	0	0	0
1127	Nov'r 2	James Caldwell	2 and 5 east side of King street	15	0	0	15	0	0	0	0	0
1131	4	Samuel Hughes	23 west side Brock street	7	10	0	1	17	6	5	12	6
1136	9	Pierre La-Rose	4 east side Wolfe street	7	10	0	3	15	0	3	15	0
1137		James Elliot	12 east side Apsley street	7	10	0	7	10	0	0	0	0
1138		Angelique Martin	4 east side King street	7	10	0	1	17	6	5	12	6
1140	11	Alexander T. Dmai	35 west side George street	7	10	0	7	10	0	0	0	0
1141		Augustus Bastian	27 west side Brock street	7	10	0	7	10	0	0	0	0
1142		Louis Reaume	32 west side George street	7	10	0	5	12	6	1	17	6
1143		Laurent Gee	34 do do	7	10	0	3	15	0	3	15	0
1152		William Clark	3 east side King street	7	10	0	7	10	0	0	0	0
1176	Dec'r 16	Robinson Lewis	4 east side George street	7	10	0	1	17	6	5	12	6
	1837											
1208	August 16	Rowland Wingfield	21 west side George street, and 4 east side George street, £7 10s. each	15	0	0	15	0	0	0	0	0
1209		George Bullock	11 east side King street	7	10	0	7	10	0	0	0	0
1365	Oct'r 11	William Emery	20 west side Brock street	7	14	0	1	18	6	5	15	6
1387	19	John B. Liberte	21 do do	7	16	0	7	16	0	0	0	0
1426	Nov'r 29	Joseph Green	5 east side George street	7	10	0	7	10	0	0	0	0
			TOWN OF CHATHAM.									
	1830											
70	Oct'r 14	Stephen Brooks	A. south side of a branch of the River Thames, 1 acre	10	0	0	10	0	0	0	0	0
	1831											
131	July 8	Peter P. Lacroix	water lots in front of 90 and 93	10	0	0	10	0	0	0	0	0
	1832											
253	Nov'r 13	Duncan McGregor	9 south side Water street, 1 acre	6	0	0	6	0	0	0	0	0
254		Duncan McGregor	37 north side Colborne street, 1 acre	6	10	0	1	12	6	4	17	6
255		Duncan McGregor	47 do do do	3	0	0	0	15	0	2	5	0
256		Christopher Arnold	20 corner of Gaol and Adelaide streets 1 acre	6	0	0	6	0	0	0	0	0
257		Daniel Forsyth	95 corner of Wellington and 4th streets, 1 acre	5	5	0	5	5	0	0	0	0
258		James Everitt	15 north side Gaol street, 1 acre	6	0	0	6	0	0	0	0	0
259	27	Thomas McCrae, Jr.	92 north side Wellington street, 1 acre	4	10	0	4	10	0	0	0	0
261	Dec'r 18	Jacob Randell	21 north of Murray street, 1 acre	6	0	0	6	0	0	0	0	0

WESTERN DISTRICT—CONTINUED.

No. of Sale	Date of Sale	Name of the Purchaser	TOWN OF AMHERSTBURGH	Total Amount of Sale £	s.	d.	Amount of Principal Paid £	s.	d.	Amount of Principal remaining unpaid, 30th June, 1841. £	s.	d.
	1833											
263	Jan'y 15	George Jacob Jr.	Lot 85 south side King street	25	0	0	25	0	0	0	0	0
268	30	Michael Smith	78 north side of Wellington street	3	10	0	3	10	0	0	0	0
269		Michael Smith	79 and 80 south side King street	8	0	0	8	0	0	0	0	0
270		Michael Smith	82 north side Wellington street	6	10	0	6	10	0	0	0	0
311	March 12	Robert S. Taylor	112 do do	8	12	6	8	12	6	0	0	0
312		Robert S. Taylor	113 south of King street	4	12	6	4	12	6	0	0	0
422	June 17	William Granger	103 north of Wellington street, 82s. 6d. per lot	4	2	6	4	2	6	0	0	0
	1834											
676	Sept'r 4	Jonathan C. Dolpt	west half 86	9	15	0	9	15	0	0	0	0
677		James Edgecomb	east half 104	7	10	0	7	10	0	0	0	0
679		George F. Steeple	B. F. in front of 74	32	15	0	32	15	0	0	0	0
680		Patrick Tobin	B. F. in front of 24	27	0	0	27	0	0	0	0	0
681		Michael Smith	east half 83	7	10	0	1	17	6	5	12	6
682		Michael Smith	west half 83	10	10	0	2	12	6	7	17	6
683		Norman L. Freeman	east half 32	7	10	0	7	10	0	0	0	0
684		Claude Cartier	east half 86	8	15	0	8	15	0	0	0	0
685		Duncan McGregor	22	15	0	0	7	10	0	7	10	0
986	5	Thomas Steers, Sen'r	Broken front in front of 75	20	0	0	5	0	0	15	0	0
726	Dec'r 26	Patrick Tobin	3 Block C.	10	0	0	10	0	0	0	0	0
	1835											
767	April 8	Daniel Forsyth	1 do	10	0	0	10	0	0	0	0	0
770	18	Carson Mosier	2 do	10	0	0	10	0	0	0	0	0
775	June 15	John Ewart	7 on the River Thames	45	0	0	45	0	0	0	0	0
779	17	James Stump, Jabez Love	east half 33 on McGregor's Creek, & west half 33 do do	10	0	0	7	10	0	2	10	0
780		William Steers	20 do do	10	12	6	2	13	1½	7	19	4½
781		Thomas Steers	18 do do	10	15	0	2	13	9	8	1	3
782		Thomas P. Cheney	28 do do	10	0	0	5	0	0	5	0	0
783		John Crow	60 do do	38	0	0	38	0	0	0	0	0
784		James Orr	W. X.	17	10	0	8	15	0	8	15	0
785		Peter Brown	west half 27	12	10	0	12	10	0	0	0	0
786		John VanAllan	8 on the River Thames	25	0	0	6	5	0	18	15	0
787		Benjamin Carron	east half 27	10	0	0	10	0	0	0	0	0
788		James Read & Co.	Z.	75	0	0	37	10	0	37	10	0
789		James Read & Co.	9 on the River Thames	27	10	0	13	15	0	13	15	0
790		Willard Law	57 do do	20	7	6	20	7	6	0	0	0
791		A. R. Robertson	53 do do	17	15	0	17	15	0	0	0	0
792		Effie Baker	55 do do	21	0	0	21	0	0	0	0	0
793		John McGill	19 on McGregor's Creek	10	0	0	10	0	0	0	0	0
794		Thomas McCrae	26 do do	17	10	0	8	15	0	8	15	0
795		James McGawin	25 do do	10	0	0	10	0	0	0	0	0
796	20	Hezekiah Wilcox	12 on the River Thames	25	0	0	12	10	0	12	10	0
816	July 17	Vernal Sumners	22 on McGregor's Creek	12	5	0	8	1	3	9	3	9
817		Joseph Randall	21 do do	10	7	6	2	11	10½	7	15	7½
823	25	William Harvey	6 Block D.	10	0	0	10	0	0	0	0	0
824	August 19	Henry Nelson	41 on McGregor's Creek	10	0	0	2	10	0	7	10	0
826	26	George Ewart	west half 104	11	12	6	11	12	6	0	0	0
827		John Bather	24 on McGregor's Creek	10	7	6	10	7	6	0	0	0
828		George Ramsay	36 do do	10	0	0	10	0	0	0	0	0
829		Samuel Newkirk	west half 32 on Colborne street, and 27 on McGregor's Creek	22	10	0	5	12	6	16	17	6
835	Sept'r 9	William Lyon	32 on McGregor's Creek	10	0	0	2	10	0	7	10	0
836		Henry Veral	west half 70	14	0	0	3	16	0	10	10	0
838	10	Daniel S. Dolson	east half 107	10	1	3	10	1	3	0	0	0
839	22	Henry J. Jones	58 on the River Thames	30	0	0	7	10	0	22	10	0
841		Alexander Lamont	east half 70	10	0	0	2	10	0	7	10	0
854	Oct'r 10	William Eberts	35 on McGregor's Creek	10	0	0	2	10	0	7	10	0
856	13	Rev. William Griffis	west half 30	12	2	0	3	0	6	9	1	6
857		Rev. William Griffis	east half 30	10	16	0	2	14	0	8	2	0
868	19	Chester Rogers	west half 42	10	0	0	5	0	0	5	0	0
	1836											
897	Feb'y 3	John Thorner	10 on the River Thames	10	0	0	10	0	0	0	0	0
898	6	Pierre Paul Lacroix	43 on McGregor's Creek " "	17	10	0	4	7	6	13	2	6
921	March 18	Robert D. Lamond	west half 107	11	5	0	11	5	0	0	0	0
939	June 11	Thomas Steers, senior	23 on McGregor's Creek	11	7	6	2	16	10½	8	10	7½
942	" 18	William Emery	29 do do	17	10	0	17	10	0	0	0	0
943		William Emery	52 on the River Thames	20	15	0	20	15	0	0	0	0
945	July 12	William Bennett	east half 33	10	0	0	2	10	0	7	10	0
946		John K. Forsyth	east half 96	27	0	0	6	15	0	20	5	0
947		Daniel Forsyth	west half 96	26	10	0	6	12	4	19	17	8
948		Miss Anne Smith	31 on McGregor's Creek	14	5	0	14	5	0	0	0	0
949		Thomas Williams	108	25	1	0	6	5	3	18	15	9
966	August 8	Vernal Sumners	16 on McGregor's Creek	10	2	6	10	2	6	0	0	0

WESTERN DISTRICT—CONTINUED.

No. of Sale	Date of Sale	Name of the Purchaser	TOWN OF CHATHAM	Total Amount of Sale £	s.	d.	Amount of Principal paid £	s.	d.	Amount of Principal remaining unpaid, 30th June, 1841 £	s.	d.
	1836											
967	August 8	John McGregor	Lot 39 on McGregor's Creek	18	0	0	4	10	0	13	10	0
968	 12	James Henderson	123	50	10	0	50	10	0	0	0	0
1020	 26	Peter McKellar	122 in the block lately subdivided	94	0	0	23	10	0	70	10	0
1021	....	John G. Weir	120 do do	95	0	0	23	15	0	71	5	0
1022	....	Vernal Sumner	124 do do	52	13	0	13	2	6	39	7	6
1023	....	William McIntosh	126 do do	41	15	0	10	8	9	31	6	3
1024	....	Thomas McCrae, junior	115 do do	26	5	0	6	11	3	19	13	9
1025	....	Thomas McCrae, junior	116 do do	34	15	0	8	13	9	26	1	3
1026	....	Thomas McCrae, junior	117 do do	38	5	0	9	11	3	28	13	9
1027	....	Thomas McCrae, junior	118 do do	43	15	0	10	18	9	32	16	3
1028	....	Thomas McCrae, junior	119 do do	51	15	0	12	18	9	38	16	3
1029	....	Vernal Sumner	west half 72	10	0	0	2	10	0	7	10	0
1030	....	William Eberts	west half 76	11	15	0	2	18	9	8	16	3
1056	Sept. 28	John Hooper	30 on McGregor's Creek	17	10	0	4	7	6	13	2	6
1069	Oct'r 3	James Delmege	37 do do	10	10	0	2	12	6	7	17	6
1070	....	John Delmege	40 do do	10	15	0	5	7	6	5	7	6
1086	 20	Francois Boutier	east half 72	10	0	0	2	10	0	7	10	0
1087	....	Catharine Knight	56 on the Thames	23	0	0	11	10	0	11	10	0
1101	....	Peter Smith	west half 58	10	0	0	7	10	0	2	10	0
1102	....	Peter McGeachy	44 on McGregor's Creek	11	5	0	2	16	3	8	8	9
1105	....	Vinson Johnson	east half 58	10	0	0	7	10	0	2	10	0
1106	 21	David Jones	west half 54	10	0	0	5	0	0	5	0	0
1107	 22	John Davis	east half 54	10	0	0	10	0	0	0	0	0
1128	Nov'r 2	William Paterson	west half 61	10	0	0	2	10	0	7	10	0
1129	....	Henry Vanallan	121 in the block lately subdivided	41	5	0	10	6	3	30	18	9
1153	 14	Louis Tontame	west half 69	10	0	0	2	10	0	7	10	0
1173	Dec'r 15	Duncan McGregor	46 on the Thames	18	0	0	4	10	0	13	10	0
	1837											
1182	Jan'y 3	John Ewart	11 on the River Thames	10	0	0	10	0	0	0	0	0
1290	July 29	Joseph Deragone	east half 69	10	0	0	2	10	0	7	10	0
1292	August 1	William Emery	125 in the block lately subdivided	52	10	0	13	2	6	39	7	6
1298	....	Vernal Sumner	west half 65 east half 68 east half 73	37	10	0	9	7	6	28	2	6
1329	 31	Laton Yansay	east half 55	10	0	0	2	10	0	7	10	0
1330	....	James Smith	west half 55	10	0	0	2	10	0	7	10	0
1361	Sept'r 23	John C. Meyer	42 on McGregor's Creek	10	0	0	2	10	0	7	10	0
1405	Nov'r 6	Vernal Sumner	west half 73 Wellington street	10	0	0	2	10	0	7	10	0
1412	 10	William Emery	east half 76	10	0	0	2	10	0	7	10	0
	1838											
1443	Jan'y 20	Abraham Askins, the elder	west half 102	10	0	0	10	0	0	0	0	0
1470	April 4	Ross Nixon	west half 43, and east half 42	22	5	0	5	11	3	16	13	9
1471	....	John Irwin	east half 43	10	15	0	2	13	9	8	1	3
1482	May 1	Henry Vanallan	4 and 5 on the Thames, £10 each	20	0	0	20	0	0	0	0	0
1499	July 21	William Elliott	54	10	0	0	10	0	0	0	0	0
1502	 23	Joseph Northwood	34 on McGregor's Creek	11	10	0	11	10	0	0	0	0
	1840											
1814	June 8	Marin Drake	Park 3 west range in Raleigh	40	0	0	40	0	0	0	0	0
1815	....	William Dolson	Park 4 do do	31	5	0	31	5	0	0	0	0
1816	....	John Bell	Park 9 do do	32	15	0	32	15	0	0	0	0
1817	....	John Bell	Park 2 Gore west of Harwich	31	5	0	31	5	0	0	0	0
1818	....	John Bell	Park 3 do do	27	10	0	27	10	0	0	0	0
1819	....	Alexander B. Baxter	10 west range Raleigh	52	10	0	52	10	0	0	0	0
1820	....	James McCann	7 do do	23	5	0	23	5	0	0	0	0
1821	....	Alexander B. Baxter	west half 35 in Murray street	10	0	0	10	0	0	0	0	0
1822	....	John Baxter	4 Gore west of Harwich	23	0	0	23	0	0	0	0	0
1823	....	Margaret Sterling	5 & 6 do do 15 acres	41	0	0	41	0	0	0	0	0
1824	....	Lawrence Murphy	7 & 8 do do	40	0	0	40	0	0	0	0	0
1825	....	John Williams	13 do do	20	0	0	20	0	0	0	0	0
1830	....	Robert Innis	Park 8 west range Raleigh	20	0	0	20	0	0	0	0	0
1857	 19	Edward Parsons	Park 14 and 15 Gore west of Harwich	40	0	0	40	0	0	0	0	0
1858	 20	William Lightfoot	Park 18 do do	20	0	0	20	0	0	0	0	0
1862	....	Thomas Cronyn	Park 1 and 2 west range Raleigh	77	10	0	77	10	0	0	0	0
1888	July 22	Stephen Moore	Park 16 Gore west of Harwich	20	0	0	20	0	0	0	0	0
1904	August 6	Thomas Steers	59 Block V.	45	0	0	45	0	0	0	0	0
1905	 10	Stephen Northwood	Park 5 and 6 west range in Raleigh	47	10	0	47	10	0	0	0	0
1906	....	John Cockle	17 Gore west of Harwich	20	0	0	20	0	0	0	0	0
1907	....	Joseph Northwood	west half 68 on Wellington street	10	0	0	10	0	0	0	0	0
1912	 14	Anne McDougall	Park 9 Gore west of Harwich	42	5	0	42	5	0	0	0	0
1939	Sept'r 21	George Wade Foott	Park 1 Gore west of Harwich, 8¼ acres, £80 per lot	80	0	0	80	0	0	0	0	0

WESTERN DISTRICT—CONTINUED.

No. of Sale	Date of Sale	Name of the Purchaser	TOWN PLOT OF CHATHAM	Total Amount of Sale £	s	d	Amount of Principal Paid £	s.	d.	Amount of Principal remaining unpaid, 30th June, 1841. £	s.	d.
	1840											
1942	Sept'r 21	Robert Sayer	E. ½ 61 E. & W. ½ 64 E. ½ 65 } Wellington street, N.S. 2 acres, £10 per ½ lot	40	0	0	40	0	0	0	0	0
1945	 26	The late Morris Turner, to be claimed by his representatives, under the Hon and Devizee Commission.	Park 12 in the Gore west of Harwich, £20 per lot; and E. & W. ½ 57 in the town of Chatham, 4.0 acres, £10 per half lot	40	0	0	40	0	0	0	0	0
1946	....	The late Mary Turner, to be claimed by her representatives, under the Heir and Devizee Commission.	Park lots 10 & 11 in the Gore west of Harwich, 5.7/10 & 5.3/10 acres, No. 10 at £21, and No. 11 at £20	41	0	0	41	0	0	0	0	0
			TOWN OF CORUNNA.									
	1837											
1364	Oct'r 4	James Henderson	Lot 5 & 24 Front street, and 5 E. S. 1st street	16	10	0	4	2	6	12	7	6
1366	 13	John Kyffin	4 west side Beresford street	5	0	0	1	5	0	3	15	0
1367	....	Fisher and Sinclair	11 and 12 west side Beresford street; No. 11 £5, No. 12 £5 10s.	10	10	0	2	12	6	7	17	6
1368	....	James Bryson	12 W. side Lyndock street, and 4 north of A. street; No. 12 £8, No. 4 £5 10s	13	10	0	3	7	6	10	2	6
1369	....	James Ambrose	10 east side of Beresford street	8	10	0	2	2	6	6	7	6
1375	 18	George Bell	8 west of Lyndock street	5	5	0	1	6	3	3	18	9
1376	....	Frome Tulfourd	1 west of Beresford street	5	15	0	1	8	9	4	6	3
1377	....	George Proctor	22 east side of do	8	5	0	2	1	3	6	3	9
1378	....	John Wheatly	11, 23, 25 and 28 east side of Beresford street	26	15	0	6	13	9	20	1	3
1379	....	Charles Fortier	7 west side Beresford street	5	0	0	1	5	0	3	15	0
1380	....	William Wright	6 west side Lyndock street	5	0	0	1	5	0	3	15	0
1388	 19	John Farquharson	28 west side Beresford street	10	0	0	2	10	0	7	10	0
1389	....	Charles McGlashan	12 east side Lyndock street	5	0	0	1	5	0	3	15	0
1390	....	William Gurd	1 west side do	5	0	0	1	5	0	3	15	0
1408	Nov'r 8	George McPherson	11 west side Baird street, and 12 north side Hill street, £5 each	10	0	0	2	10	0	7	10	0
1409	....	George McPherson	8 and 9 west side Beresford street	10	5	0	2	13	9	7	11	3
1410	....	John Harris	1 east side do	6	0	0	1	10	0	4	10	0
	1838											
1454	Jan'y 25	Hugh Johnston	17 north side of Hill street	5	0	0	1	5	0	3	15	0
1458	Feb'y 8	John Coulter	2 & 3 east side Beresford street	10	0	0	2	10	0	7	10	0
1464	March 6	Hugh Johnston	10 west side do	5	10	0	1	7	6	4	2	6
1501	July 26	Patrick Stanley	2 & 3 do do	10	0	0	2	10	0	7	10	0
			TOWN OF ERROLL.									
	1836											
959	July 28	John W. Morrison	2,6,18 & 19 1st street, and 1 2nd street, north side	25	0	0	6	5	0	18	15	0
965	August 8	Vernal Sumner	15 north side 3rd street, and 11 on 1st street	10	0	0	5	0	0	5	0	0
1103	Oct'r 20	John Hardy	3 & 4 west side B. street	10	0	0	2	10	0	7	10	0
1104	....	Thomas Hay	A. & B. north side 3rd street, and A. south side 2nd street	15	0	0	3	15	0	11	5	0
			TOWN OF SANDWICH.									
	1834											
668	August 27	John G. Watson	Water 7	6	10	0	6	10	0	0	0	0
669	 30	James Beatty	20 east of Bedford street	10	0	0	10	0	0	0	0	0
670	....	James Beatty	20 west of do	10	1	0	10	1	0	0	0	0
671	....	James Beatty	21 east of do	11	2	6	11	2	6	0	0	0
672	....	James Beatty	21 west of do	10	1	0	10	1	0	0	0	0
673	Sept'r 8	Charles Askins	26 east of do	7	10	0	7	10	0	0	0	0
674	....	Isabella Jacob	23 west of do	7	10	0	7	10	0	0	0	0
675	....	Felix Poisson	Park lots 9 and 10	56	0	0	56	0	0	0	0	0
688	 10	Patrick Phelan	25 west of Bedford street	7	15	0	1	18	9	5	16	3
689	....	Fabien Parent	19 east of do	8	5	0	8	5	0	0	0	0
690	....	William Hall	Water 10	7	10	0	7	10	0	0	0	0
691	....	Narcisse A. Tennette	19 Russell street	7	10	0	3	15	0	3	15	0
692	....	Narcisse A. Tennette	20 do	7	13	0	3	16	6	3	16	6
693	....	Margaret McDonald	4 east of Peter street	7	10	0	3	15	0	3	15	0
694	....	John Morrow	Water 11	13	2	0	6	12	0	6	10	0
695	....	Margaret McDonald	3 east of Peter street	7	10	0	3	15	0	3	15	0
696	....	William G. Hall	24 west of Bedford street	7	10	0	3	15	0	3	15	0
697	 12	William G. Hall	18 east of do	7	10	0	7	10	0	0	0	0
704	Oct'r 1	Noel Rodier	25 do do	8	14	0	2	8	6	6	10	6
705	....	Solomon T. Thebo	Water 13	10	12	0	10	12	0	0	0	0

WESTERN DISTRICT—Continued.

No. of Sale	Date of Sale	Name of the Purchaser	TOWN OF SANDWICH	Total Amount of Sale £	s.	d.	Amount of Principal Paid £	s.	d.	Amount of Principal remaining unpaid, 30th June, 1841. £	s.	d.
708	1834 Oct'r 13	Joseph Woods	19 west of Bedford street	7	10	0	7	10	0	0	0	0
797	1835 June 22	Joseph McDougall	A water lot in front of 85	10	0	0	10	0	0	0	0	0
799	 30	William G. Hall	26 west side Bedford street	11	5	0	2	16	3	8	8	9
800	July 7	Betsey Westaway	21 Russell street	9	0	0	9	0	0	0	0	0
801	....	Charles Askin	22 do	7	10	0	3	15	0	3	15	0
802	....	Pierre Marentate	20 west side of Peter street	7	15	0	7	15	0	0	0	0
814	 13	Charles Baby	27 west side of Bedford street	12	5	0	3	1	3	9	3	9
815	....	Chrysostom Pagot	18 west side of Peter street	9	0	0	9	0	0	0	0	0
837	Sept'r 10	Charles Richardson	23 Russell street	7	10	0	3	15	0	3	15	0
840	 22	George Rankin	28 east side Bedford street	7	10	0	7	10	0	0	0	0
842	....	George Rankin	27 do do	8	0	0	8	0	0	0	0	0
852	Oct'r 5	John A. Wilkinson	Water 14	7	10	0	7	10	0	0	0	0
881	Dec'r 8	John B. Laughton	Water 16 on the River	7	10	0	7	10	0	0	0	0
1031	1836 August 31	Samuel Gardiner	Water lot in front of that part 83	10	0	0	10	0	0	0	0	0
1035	Sept'r 9	George Scott	21 west side Peter street	12	5	0	3	1	3	9	3	9
1260	1837 June 2	William G. Hall	Water lot front of 82, 1st Con. north-east corner	10	0	0	10	0	0	0	0	0
1264	 8	John A. Wilkinson	Water 17	7	10	0	7	10	0	0	0	0
1272	 21	John Prince	Park 3 & 4 south of centre road, 48 acres, 10s. per acre	24	0	0	24	0	0	0	0	0
1300	August 17	Patrick McMullen	28 on Russell street	16	6	0	8	3	0	8	3	0
1301	....	Henry Paxton	26 west side Peter street	14	10	0	3	12	6	10	17	6
1384	Oct'r 19	Patrick McMullen	28 west side Bedford street, and 27 on Russell street, £7 10s. each	15	0	0	7	10	0	7	10	0
1385	....	George Rankin	28 west side Peter street	7	10	0	7	10	0	0	0	0
1386	....	John Morrow	26 Russell street	7	10	0	1	17	6	5	12	6
1414	Nov'r 13	William Boman	25 west side Peter street	7	10	0	1	17	6	5	12	6

No. of Sale	Date of Sale	Name of the Purchaser	Township	Lot	Con.	Acres	Price per Acre s.	d.	Total amount of Sale. £	s.	d.	Amount of Principal Paid £	s.	d.	Amount of Principle remaining unpaid 30th June, 1841. £	s.	d.
1344	1837 Sept'r 19	Alexander Callum	Anderdon	S. ½ of N. ½ 1	Block D. 6	50	15	0	37	10	0	9	7	6	28	2	6
1345	....	John Moore	do	south part 1	do 6	100	15	0	75	0	0	75	0	0	0	0	0
1628	1839 Nov'r 30	John Richardson	do	S'y ¾ 1	5	150	18	0	135	0	0	135	0	0	0	0	0
1735	1840 March 16	Henry Rudgyerd	do	E.pt. of S. pt. 1	Block D. 2	73	25	0	91	5	0	91	5	0	0	0	0
1834	June 8	James Henderson	do	S'y ¾ 1	do 8	150	15	0	112	10	0	112	10	0	0	0	0
1881	July 22	John Cunningham	do	S'y ¾ 1	7	150	15	0	112	10	0	112	10	0	0	0	0
1884	....	John Cunningham	do	S. E'y pt. 1	Block D. 4	108	15	0	81	0	0	81	0	0	0	0	0
698	1834 Sept'r 12	Thomas Rolph	Brooke	23	11	200	10	0	100	0	0	100	0	0	0	0	0
699	....	Thomas Rolph	do	21	7	200	10	0	100	0	0	100	0	0	0	0	0
700	....	Thomas Rolph	do	15	13	200	10	0	100	0	0	100	0	0	0	0	0
709	Oct'r 13	Ingram P. Taylor	do	west part 15	1	54	10	0	27	0	0	6	15	0	20	5	0
1890	1840 July 24	John Buchanan	do	W'y part 28	12	100	8	0	40	0	0	40	0	0	0	0	0
1208	1837 Feb'y 25	Henry Raymond, Alex. McKenzie	Chatham	E.pt. of N. pt 16	4	50	10	0	25	0	0	6	5	0	18	15	0
			do	W pt. of N pt. 16	4	50	10	0	25	0	0	25	0	0	0	0	0
1571	1839 Nov'r 8	James Henderson	do	south ½ 9 by W. boundary	2	100	15	0	75	0	0	75	0	0	0	0	0
1579	 11	James Henderson	do	E'y ½ 8 by W. boundary	3	50	12	6	31	5	0	31	5	0	0	0	0
1832	1840 June 8	James Henderson	do	north part 23	9	40	8	0	16	0	0	16	0	0	0	0	0
1833	....	James Henderson	do	broken 24	9	50	8	0	20	0	0	20	0	0	0	0	0
1700	Jan'y 31	Wm. Smith Durie	Camden (West)	broken 6	5	6	8	0	2	8	0	2	8	0	0	0	0
1826	June 8	Anne Stickelstall	do	west part 4	5	101	8	0	40	8	0	40	8	0	0	0	0
1829	....	William Tiffan	do	broken 5	5	81	8	0	32	8	0	32	8	0	0	0	0
1860	 20	Robert Wood	do	broken 13	5	5	10	0	2	10	0	2	10	0	0	0	0
1599	1839 Nov'r 25	Charles B. Brush	Colchester	rear parts 41, 42 & 43	Front	88½	10	0	44	5	0	44	5	0	0	0	0
1882	1840 July 22	John Cunningham	do	rear parts 34, 35 & 37	Front	84	10	0	42	0	0	42	0	0	0	0	0

WESTERN DISTRICT—Continued.

No. of Sale.	Date of Sale	Name of the Purchaser	Township	Lot	Con.	Acres	Price per Acre s.	d.	Total Amount of Sale £	s.	d	Amount of Principal paid £	s.	d.	Amount of Principal remaining unpaid, 30th June, 1841 £	s.	d.
1910	1840 August 11	Jonathan Hartley	Colchester	rear part 63	Front	33	10	0	16	10	0	16	10	0	0	0	0
2040	1841 April 27	Mary Little	do	rear part 58	Front	48	10	0	24	0	0	24	0	0	0	0	0
778	1835 June 17	Joseph Meyer	Dover	S. ½ of N.E. ½ 5	9	50	10	0	25	0	0	12	10	0	12	10	0
1849	1840 June 17	Simeon Simmons	Enniskillen	west half 15	12	100	8	0	40	0	0	40	0	0	0	0	0
1941	Sept'r 21	Jacob Balzer	Gosfield	rear part 20 in the front range W. D.		20	8	0	8	0	0	8	0	0	0	0	0
1947	Oct'r 9	Prideaux Girty	do	N. part 7 " 8 " 9	1	139	10	0	69	10	0	69	10	0	0	0	0
1697	Jan'y 31	William S. Durie	Howard	S'y parts 8 & 9, E. bound'y	2 from the Thames	190	8	0	76	0	0	76	0	0	0	0	0
1698	....	William S. Durie	do	N'y part 10	2 do	64	8	0	25	12	0	25	12	0	0	0	0
1545	1839 July 31	Major Slater	Harwich	east ½ 11 front on the River Thames		180	15	0	135	0	0	33	15	0	101	5	0
1547	August 28	Ebenezer Bedford	do		15	1	200	17	6	175	0	0	87	10	0	87	10	0
1572	Nov'r 8	James Henderson	do	west half	20	3 E. B'y	100	13	0	65	0	0	65	0	0	0	0	0
1573	....	James Henderson	do		15	3 E. B'y	200	12	6	125	0	0	125	0	0	0	0	0
1578	 11	James Henderson	do		19	4 E. B'y	200	10	0	100	0	0	100	0	0	0	0	0
1580	....	James Henderson	do	east half	23	2 E. B'y	100	12	6	62	10	0	62	10	0	0	0	0
1622	 29	Benjamin Bell	do	rear part	22	2 from L. Erie	57	8	0	22	16	0	22	16	0	0	0	0
1623	....	Thomas Lambert	do	south-east ¼	9	6 E. B'y	50	8	0	20	0	0	20	0	0	0	0	0
1629	 30	John Richardson	do	N. E. qr. and 6 east of the communication road	9	6 E. B'y												
1699	1840 Jan'y 31	William S. Durie	do	W'y part of 14 W. of communication road	2	112½	8	0	45	0	0	45	0	0	0	0	0
1810	June 6	James Henderson	do	east half	4	41	8	0	16	8	0	16	8	0	0	0	0
1887	July 22	James Henderson	do	4 & 5 east of communication road	20	2 E. B'y	100	12	6	62	10	0	62	10	0	0	0	0
1943	Sept'r 21	Major Slater	do	11 east of communication road	2	65	16	0	52	0	0	52	0	0	0	0	0
1827	June 8	Anne Wilkinson	Mersea	west half	4	3	100	8	0	40	0	0	40	0	0	0	0	0
2053	1841 May 13	Elizabeth Quick	do	W'y part	19	6	100	8	0	40	0	0	40	0	0	0	0	0
1641	1839 Dec'r 18	Francis Caldwell	Malden	S'y pt. of water lot in front of 3		1				10	0	0	10	0	0	0	0	0
1837	1840 June 8	John Johnston	Maidstone	3, 6, 9 & 12, N. side of the Middle road					400	8	0	160	0	0	160	0	0	0
1885	July 22	Thomas Jones	do	15, 16 & 18 west Belle River		10	84	8	0	33	12	0	33	12	0	0	0	0
1948	Oct'r 10	Philip Durnford	do	S. ½ 6, 9 & 12 on the S. side of the Middle road					300	8	0	120	0	0	120	0	0	0
1965	Nov'r 30	The representatives of the late Wm. Sterling	do	S. ½ of 15 & 17 and W. ½ of S. ½ 20, S. side of Middle road					250	8	0	100	0	0	100	0	0	0
				N. ½ 1, 15 & 17														
1966	....	Charles Elliott	do	N. of the Middle road					300	8	0	120	0	0	120	0	0	0
1968	....	Representatives of the late Daniel Cole	do	E. ½ of S. ½ 20 on S. side of Middle road					50	8	0	20	0	0	20	0	0	0
513	1833 Oct'r 28	Alex. Tho's E. Vidall	Moore		47	Front	100	28	0	140	0	0	140	0	0	0	0	0
515	 30	Hugh Johnston	do		16	Frout	100	30	0	150	0	0	37	10	0	112	10	0

WESTERN DISTRICT—Continued.

No. of Sale.	Date of Sale	Name of the Purchaser	Township	Lot	Con.	Acres	Price per Acre	Total amount of Sale	Amount of Principal paid	Amount of Principal remaining unpaid, 30th June, 1841
	1833							£ s. d.	£ s. d.	£ s. d.
516	Oct'r 30	Hugh Johnston	Moore	15	Front	100	23 0	115 0 0	57 10 0	57 10 0
519	31	Joseph Biddle	do	52	Front	100	28 0	140 0 0	140 0 0	0 0 0
525	Nov'r 14	Frome Talfourd	do	71	Front	100	29 0	145 0 0	145 0 0	0 0 0
	1834									
617	April 8	Field Talfourd	do	72 fronting on the St. Clair		100	5 0	25 0 0	25 0 0	0 0 0
619	12	William E. Wright	do	east part 57	Front	23	27 0	31 1 0	7 15 3	23 5 9
620	14	Jannett H. Thomson	do	front part 44	Front	51	31 0	79 1 0	79 1 0	0 0 0
628	26	Rachel Ward	do	56	Front	100	5 0	25 0 0	25 0 0	0 0 0
629		Sampson Ward	do	55	Front	100	5 0	25 0 0	25 0 0	0 0 0
635	June 13	John Courtney	do	39	Front	100	5 0	25 0 0	18 15 0	6 5 0
646	July 8	King Barton	do	40	Front	100	37 0	185 0 0	46 5 0	138 15 0
654	21	Jean Bap'e Papineau	do	27	Front	100	5 0	25 0 0	25 0 0	0 0 0
655		Robert Beland	do	24	Front	100	5 0	25 0 0	25 0 0	0 0 0
656	22	Francis Bertraud	do	69	Front	100	5 0	25 0 0	25 0 0	0 0 0
657		Richard Bertrand	do	70	Front	100	5 0	25 0 0	25 0 0	0 0 0
658	24	Louis Papineau	do	21	Front	100	5 0	25 0 0	25 0 0	0 0 0
678	Sept. 4	Robert Watson	do	58	Front	100	62 0	310 0 0	310 0 0	0 0 0
707	Oct'r 2	Thomas Sutherland	do	Rear or E. pts. 30, 31 & 32	Front	100	16 0	80 0 0	80 0 0	0 0 0
710	13	Mary Moras	do	36	Front	100	5 0	25 0 0	6 5 0	18 15 0
713	21	Lambert Petette	do	66	Front	100	5 0	25 0 0	25 0 0	0 0 0
714	23	Lewis Bertrand	do	68	Front	100	5 0	25 0 0	25 0 0	0 0 0
718	Nov'r 1	Jacques Bourque	do	22	Front	100	5 0	25 0 0	25 0 0	0 0 0
724	Dec'r 12	Joseph L. Leblanc	do	37	Front	100	5 0	25 0 0	25 0 0	0 0 0
	1835									
750	Feb'y 13	William Cathcart	do	9	4	200	10 0	100 0 0	25 0 0	75 0 0
762	March 18	Ja's Henderson, Jr.	do	19	Front	100	5 0	25 0 0	6 5 0	18 15 0
768	28	Ja's Henderson, Sr.	do	33	Front	100	5 0	25 0 0	25 0 0	0 0 0
769	April 14	Thomas Abernethy	do	41	Front	100	37 0	185 0 0	46 5 0	138 15 0
	1836									
912	Feb'y 24	James Baby Jr.	do	34 & 35	Front	200	5 0	50 0 0	50 0 0	0 0 0
1126	Oct'r 31	George Henderson	do	42 in front on River Saint Clair		100	20 0	100 0 0	25 0 0	75 0 0
1134	Nov'r 7	William G. Hall	do	10	Front	100	48 6	242 10 0	60 12 6	181 17 6
1168	Dec'r 14	Francis Metevier	do	S half 9, front on River St. Clair		50	5 0	12 10 0	12 10 0	0 0 0
1169		John Metevier	do	north half 9		50	5 0	12 10 0	12 10 0	0 0 0
	1837									
1266	June 10	William G. Hall	do	64	Front	100	52 6	262 10 0	65 12 6	196 17 6
	1838									
1508	Dec'r 1	John Mathews	do	23	Front	100	20 0	100 0 0	100 0 0	0 0 0
	1840									
1741	March 26	William Cathcart	do	S W'y part 26	Front	20	6 0	6 0 0	6 0 0	0 0 0
	1833									
451	August 6	Paul Salter	Plympton	1, 2 & 3	Front	300	10 0	150 0 0	75 0 0	75 0 0
452		Penrose Watson	do	28	Front	100	10 0	50 0 0	12 10 0	37 10 0
453		Penrose Watson	do	east half 11 10		100	10 0	50 0 0	12 10 0	37 10 0
454		Samuel Hart	do	22	Front	100	10 0	50 0 0	50 0 0	0 0 0
455	10	George Hyde	do	E'y pt. of W½ 8	10	38	10 0	19 0 0	19 0 0	0 0 0
475	Sept'r 11	Penrose Watson	do	29	Front	100	10 0	50 0 0	12 10 0	37 10 0
488	21	John McKay	do	43	Front	100	14 0	70 0 0	70 0 0	0 0 0
489		Robert Watson	do	40	Front	100	10 0	50 0 0	12 10 0	37 10 0
490	24	Michael Bradley	do	west half 18	7	100	10 0	50 0 0	50 0 0	0 0 0
491	26	Christopher Blunden	do	44	Front	100	10 0	50 0 0	25 0 0	25 0 0
492		Christopher Blunden	do	45	Front	100	10 0	50 0 0	25 0 0	25 0 0
503	Oct'r 22	William Lockie	do	9	Front	100	10 0	50 0 0	12 10 0	37 10 0
514	28	Field Talfourd	do	7	Front	100	11 0	55 0 0	13 15 0	41 5 0
530	Nov'r 19	John Elmsley	do	35	Front	100	12 0	60 0 0	60 0 0	0 0 0
	1834									
579	Feb'y 15	Henry Young	do	12	Front	100	5 0	25 0 0	25 0 0	0 0 0
580		Thomas Stephens	do	13	Front	100	5 0	25 0 0	25 0 0	0 0 0
661	July 26	Alexander Copland	do	3	8½	121	10 0	60 0 0	15 2 6	45 7 6
701	Sept'r 15	Alfred P. Toulmin	do	4	8½	166	10 0	83 0 0	20 13 0	62 5 0
706	Oct'r 2	Christopher Blunden	do	42	Front	100	10 0	50 0 0	0 0 0	0 0 0
716	24	Richard E. Vidal	do	south part 5	8½	28	10 0	14 0 0	14 0 0	0 0 0
	1839									
1621	Nov'r 29	John Hyde	do	30	Front	100	8 0	40 0 0	40 0 0	0 0 0
	1841									
2017	March 10	John Parke	do	east half 24	4	100	8 0	40 0 0	40 0 0	0 0 0
2048	May 6	James Henderson	do	24	2	200	8 0	80 0 0	80 0 0	0 0 0

WESTERN DISTRICT—Continued.

No. of Sale.	Date of Sale	Name of the Purchaser	Township	Lot	Con.	Acres	Price per Acre.	Total Amount of Sale.	Amount of Principal paid	Amount of Principal remaining unpaid 30th June, 1841.
	1841						s. d.	£ s. d.	£ s. d.	£ s. d.
2049	May 6	James Henderson	Plympton	east half 21	3	100	8 0	40 0 0	40 0 0	0 0 0
2050		James Henderson	do	west half 9	4	100	8 0	40 0 0	40 0 0	0 0 0
	1840									
1859	June 20	Robert Wood	Raleigh	N.E. pt. of Park 22, from the Thames, E. Boundary	4	45	8 0	18 0 0	18 0 0	0 0 0
	1841									
1992	Jan'y 30	Alexander Baxter	do	N. W'y pt. of Sy. pt. 12, from the Thames, W. Boundary	4	67	8 0	26 16 0	26 16 0	0 0 0
1998		James Williams	do	east half 13	7	100	8 0	40 0 0	40 0 0	0 0 0
	1840									
1967	Nov'r 30	The representatives of the late Thomas Girty	Rochester	N. ½ 7, E. ½ of N. 9, N. side of Middle R'd & S. ½ of 3, south side of Middle road		250	8 0	100 0 0	100 0 0	0 0 0
1969		The representatives of the late George Jacobs	do	S. ½ 7, 9, 12 & 14, on the S. side of Middle Road		400	8 0	160 0 0	160 0 0	0 0 0
	1834									
644	July 4	Daniel Aitkens	Sombra	D	10	11	17 6	9 12 6	9 12 6	0 0 0
	1835									
777	June 17	Laugh'n McDougall	do	north part B	4	20	45 0	45 0 0	11 5 0	33 15 0
	1836									
1119	Oct'r 24	Duncan McDonell	do	N. W. part 18	6	24	10 0	12 0 0	12 0 0	0 0 0
1120		Duncan McDonell	do	S. W. part 18	7	24	10 0	12 0 0	12 0 0	0 0 0
	1838									
1449	Jan'y 25	William Bury	do	south part B	13	18	20 0 0	18 0 0	4 10 0	13 10 0
1450		John McDougall	do	B	3	10	15 0	7 10 0	1 17 6	5 12 6
1451		John McDougall	do	E. pt. of N. ½ 11	3	40	10 0	20 0 0	5 0 0	15 0 0
1455		Claude Gouin	do	B	14		20 0	5 0 0	2 10 0	2 10 0
1465	March 13	Abraham Smith	do	Letter C	11	8	20 0	8 0 0	2 0 0	6 0 0
	1840									
1811	June 6	Laugh'n McDougall	do	Letter B	2	30	8 0	12 0 0	12 0 0	0 0 0
1812		Laugh'n McDougall	do	N. pts. 26 & 27 on Bear Creek	2	60	21 0	63 0 0	63 0 0	0 0 0
	1833									
493	Sept'r 28	George Durand	Sarnia	21	6	160	10 0	80 0 0	80 0 0	0 0 0
	1834									
721	Nov'r 27	Jean Baptiste Paré	do	76	Front	100	5 0	25 0 0	25 0 0	0 0 0
	1835									
743	Jan'y 29	Joseph Laforge	do	75	Front	100	5 0	25 0 0	25 0 0	0 0 0
877	Nov'r 10	Samuel Street, Esq.	do	A tract of land in the township of Sarnia, in the Western District, comprising the 7th 8th & 9th Concessions, with the Gore between the 8th & 9th Con's. excepting therefrom lots Nos. 4, 5, 14, 15, 16 & 17, in the 9th Concession, deeded to Henry Jones, Esq. and also the reserve as laid down in Peter Carroll's survey,		14777	6 1	1494 13 5	1494 13 5	0 0 0
	1836									
950	July 18	George Durand	do	water 75, at the south-west angle				10 0 0	10 0 0	0 0 0
	1837									
1185	Jan'y 7	George Durand	do	water lot at the N. W. angle of 75, on the river St. Clair				10 0 0	10 0 0	0 0 0
	1840									
1886	July 22	Thomas Jones	Sandwich	S. E'y pt. 290, Talbot Road West. S. side		20	8 0	8 0 0	8 0 0	0 0 0
1813	June 6	Laugh'n McDougall	Tilbury (West)	20	6	10	10 0	5 0 0	5 0 0	0 0 0
1883	July 22	John Cunningham	Tilbury (East)	4	11	10	9 0	4 10 0	4 10 0	0 0 0
	1832									
243	Nov'r 7	James Ewbank	Warwick	east half 30 S. of road	1	100	10 0	50 0 0	12 10 0	37 10 0
244		Henry Hume	do	W. ½ 27 S. of r'd	5	100	10 0	50 0 0	12 10 0	37 10 0

WESTERN DISTRICT—CONTINUED.

No. of Sale	Date of Sale	Name of the Purchaser	Township	Lot	Con.	Acres	Price per Acre	Total amount of Sale.	Amount of Principal Paid	Amount of Principal remaining unpaid, 30th June, 1841
	1833						s. d.	£ s. d.	£ s. d.	£ s. d.
383	May 24	Stephen, Earl of Mountcashel ..	Warwick	6 S. of road ..	1	200	10 0	100 0 0	50 0 0	50 0 0
384	....	Stephen, Earl of Mountcashel ..	do	7 N. of road..	1	200	10 0	100 0 0	50 0 0	50 0 0
385	....	Stephen, Earl of Mountcashel ..	do	8 N. of road..	1	200	10 0	100 0 0	50 0 0	50 0 0
386	....	Stephen, Earl of Mountcashel ..	do	9 N. of road..	1	200	10 0	100 0 0	50 0 0	50 0 0
387	....	Stephen, Earl of Mountcashel ..	do	6 N. of road..	2	200	10 0	100 0 0	50 0 0	50 0 0
388	....	Stephen, Earl of Mountcashel ..	do	7 N. of road..	2	200	10 0	100 0 0	50 0 0	50 0 0
389	....	Stephen, Earl of Mountcashel ..	do	9 N. of road..	2	200	10 0	100 0 0	50 0 0	50 0 0
390	....	Stephen, Earl of Mountcashel ..	do	10 N. of road.	2	200	10 0	100 0 0	50 0 0	50 0 0
447	July 26	Arthur J. Kingston.	do	7 & 8 S. of road	2	400	10 0	200 0 0	200 0 0	0 0 0
448	....	Arthur J. Kingston.	do	6 & 7 S. of road	3	400	10 0	200 0 0	200 0 0	0 0 0
449	....	Arthur J. Kingston.	do	5 S. of road..	3	200	10 0	100 0 0	100 0 0	0 0 0
450	....	Arthur J. Kingston.	do	9 S. of road..	2	200	10 0	100 0 0	100 0 0	0 0 0
462	August 16	Tho's W. Rothwell.	do	28 S. of road..	1	200	10 0	100 0 0	25 0 0	75 0 0
476	Sep'r 13	Arthur W. Freer ..	do	11 N. of road.	1	200	10 0	100 0 0	50 0 0	50 0 0
537	Nov'r 30	Hon. John Elmsley	do	3 N. of road..	1	200	10 0	100 0 0	25 0 0	75 0 0
538	....	Hon. John Elmsley	do	5 S. of road..	1	200	10 0	100 0 0	25 0 0	75 0 0
	1835									
754	Feb'y 18	Stephen, Earl of								
	1841	Mountcashel ..	do	5 N. of road..	2	200	10 0	100 0 0	25 0 0	75 0 0
2055	May 27	Wm. Hume Blake..	do	East ½ 16 S. of Egremont road	6	100	8 0	40 0 0	40 0 0	0 0 0
	1840									
1835	June 8	Samuel Vincent ...	Zone	35	6	54	8 0	21 12 0	21 12 0	0 0 0
1636	....	Martha Julian	do	35	8 & 9	108	8 0	43 4 0	43 4 0	0 0 0

Recapitulation of the Western District.

	Acres.	Total amount of Sale.	Amount of Principal Paid.	Amount of Principal remaining unpaid 30th June, 1841.
		£ s. d.	£ s. d.	£ s. d.
Town of Amherstburgh	.....	461 0 0	359 12 0	101 8 0
Town of Chatham	58 3/20	3054 10 3	2031 19 1½	1022 11 1½
Town of Corrunna	.....	186 15 0	56 16 3	129 18 9
Town of Erroll	.....	60 0 0	17 10 0	42 10 0
Town of Sandwich	48	464 1 6	360 16 6	103 5 0
Township of Anderdon	781	644 15 0	616 12 6	28 2 6
Township of Brooke	754	367 0 0	346 15 0	20 5 0
Township of Chatham	340	192 5 0	173 10 0	18 15 0
Township of Camden (West)	193	77 14 0	77 14 0	0 0 0
Township of Colchester	253½	126 15 0	126 15 0	0 0 0
Township of Dover	50	25 0 0	12 10 0	12 10 0
Township of Enniskillen	100	40 0 0	40 0 0	0 0 0
Township of Gosfield	159	77 10 0	77 10 0	0 0 0
Township of Howard	254	101 12 0	101 12 0	0 0 0
Township of Harwich	1405½	909 4 0	720 9 0	188 15 0
Township of Mersea	200	80 0 0	80 0 0	0 0 0
Township of Malden	.....	10 0 0	10 0 0	0 0 0
Township of Maidstone	1384	553 12 0	553 12 0	0 0 0
Township of Moore	3494	2846 2 0	1802 16 3	1043 5 9
Township of Plympton	2753	1301 10 0	840 2 6	461 7 6
Township of Raleigh	212	84 16 0	84 16 0	0 0 0
Township of Rochester	650	260 0 0	260 0 0	0 0 0
Township of Sombra	245	212 2 6	135 15 0	76 7 6
Township of Sarnia	15137	4644 13 5	4644 13 5	0 0 0
Township of Sandwich	20	8 0 0	8 0 0	0 0 0
Township of Tilbury (West)	10	5 0 0	5 0 0	0 0 0
Township of Tilbury (East)	10	4 10 0	4 10 0	0 0 0
Township of Warwick	4100	2040 0 0	1215 0 0	825 0 0
Township of Zone	162	64 16 0	64 16 0	0 0 0
Total	32773 3/20	18903 3 8	14829 2 6½	4074 1 1½

SUPPLEMENT TO UPPER CANADA GAZETTE, NOVEMBER 25, 1841.

TORONTO: PRINTED BY R. STANTON, PRINTER TO THE QUEEN'S MOST EXCELLENT MAJESTY.

Upper Canada Gazette.

VOL. XVI. TORONTO, THURSDAY, DECEMBER 2, 1841. NO. 30

By Authority.

PROVINCE OF CANADA.

RICHARD DOWNES JACKSON.

VICTORIA, by the Grace of GOD, of the United Kingdom of Great Britain and Ireland, Queen, Defender of the Faith, &c., &c., &c.

To Our Beloved and Faithful the Legislative Councillors of the Province of Canada, and the Knights, Citizens and Burgesses elected to serve in the Legislative Assembly of Our said Province, summoned and called to a Meeting of the Provincial Parliament of Our said Province, at Our Town of Kingston, on the Twenty-fifth day of the present month of October, to have been commenced and held, and to every of you—GREETING:

A PROCLAMATION.

WHEREAS on the Eighteenth day of September now last passed, WE THOUGHT FIT to prorogue Our Provincial Parliament, to the Twenty-fifth day of this present month of October, at which time, at Our Town of Kingston, you were held and constrained to appear; NOW KNOW YE, that for divers causes and considerations, and taking into consideration the ease and convenience of Our loving Subjects, We have thought fit, by and with the advice of Our Executive Council, to relieve you and each of you of your attendance at the time aforesaid, hereby convoking, and by these presents enjoining you, and each of you, that on SATURDAY the FOURTH day of DECEMBER, now next ensuing, you meet Us in Our Provincial Parliament, at Our Town of Kingston, there to take into consideration the state and welfare of Our said Province of Canada, and therein to do as may seem necessary.—HEREIN FAIL NOT.

IN TESTIMONY WHEREOF We have caused these Our Letters to be made Patent, and the Great Seal of Our said Province to be hereunto affixed: Witness Our trusty and well-beloved SIR RICHARD DOWNES JACKSON, K.C.B., Administrator of the Government of Our said Province, Lieutenant General Commanding Our Forces in British North America, &c. &c. &c., at Kingston, this Nineteenth day of October, in the year of Our Lord one thousand eight hundred and forty-one, and in the fifth year of Our Reign.

By Command,

S. B. HARRISON, *Secretary.*

EXECUTIVE COUNCIL OFFICE,
Kingston, 20th October, 1841.

NOTICE is hereby given, by order of His Excellency, the Administrator of the Government, in Council, that sealed proposals to lease the Ferry from Kingston to Wolfe Island, and from Wolfe Island to Kingston, for a term of seven years, to be endorsed "Tender for Ferry," will be received at this Office until the fifteenth day of December next. The Lessee will be required to enter into the usual security for the due performance of the conditions. The Lease to be subject to such rules and regulations for Ferriage and Attendance as the Magistrates of the Midland District, in General Quarter Sessions of the Peace, may be pleased to adopt.

t-27 WM. H. LEE.

EXECUTIVE COUNCIL OFFICE,
Kingston, 13th October, 1841.

NOTICE is hereby given, by order of His Excellency the Administrator of the Government, in Council, that sealed proposals to lease the Ferry across the River Rideau, in the township or Elmsley in the District of Johnstown, for the term of seven years, to be endorsed "Tender for Ferry," will be received at this office until the first day of December next. The Lessee will be required to enter into the usual security for the due performance of the conditions. The Lease to be subject to such rules and regulations for Ferriage and Attendance as the Magistrates of the said District of Johnstown, in General Quarter Sessions of the Peace, may be pleased to adopt

t-25 W. H. LEE.

NOTICE is hereby given that in terms of the 36th Section 3rd & 4th, William 4th, Cap. 59, I have appointed the Fire Proof and other Warehouses of Mr. John H. Greet, situated on Front Street, in the Town of Kingston, for the Warehousing of all goods liable to Duty, without payment of the same on the first entry thereof, under the conditions, and for the purposes of the Act, 3rd and 4th William 4th Cap. 59.

THO. KIRKPATRICK, *Collector.*

Custom House, Port of Kingston, 27th day of October, 1841. } c-27

NOTICE is hereby given that in terms of the 36th Section, 3 & 4th, William 4th, Cap. 59, I have approved of a Warehouse situated corner of St. James Street, and J. B. F. Lane, for the Warehousing of Sugar, Molasses and heavy Goods, without payment of duty on the first entry thereof under the conditions, and for the purposes of the Act 3 & 4th William 4th Cap. 59.

H. JESSOP, *Collector.*

Custom House Quebec, 1st October, 1841. } 23-3m

NOTICE is hereby given, that in terms of the 36th Section, 3rd and 4th Will. 4th Cap. 59, I have approved of a Warehouse situated on the East India Wharf, for the Warehousing of Salt and other goods without payment of duty on the first entry thereof, under the conditions and for the purposes of the Act, 3rd and 4th Will. 4, Cap. 59.

H. JESSOP, *Collector.*

Custom House Quebec, 7th October, 1841. 23-3m

STATUTES OF THE PROVINCE OF CANADA.

ANNO QUARTO ET QUINTO VICTORIÆ REGINÆ.

CAP. XXXIX.

An Act to amend and enlarge an Act of the Legislature of the late Province of Upper Canada, entituled "An Act to ascertain and provide for the payment of all just claims arising from the late Rebellion and Invasions of this Province."

[17th August, 1841.]

WHEREAS by the Fifth Section of an Act passed in the last Session of the Legislature of the Province of Upper Canada, intituled, "*An Act to ascertain and provide for the payment of all just claims arising from the late Rebellion and Invasions of this Province,*" it is enacted, (among other things), that the Commissioners to be appointed by that Act, should sit from time to time, at two places only, and for a period not exceeding six days at each sitting in each District; and it is by the Fourth Section of the said Act provided, that in no case shall any Commissioner be allowed for more than fourteen days occupation in any one District; And whereas it is expedient to extend the provisions of the said Act, so far as to enlarge the period for the said Commissioners holding their sittings: Be it therefore enacted by the Queen's Most Excellent Majesty, by and with the advice and consent of the Legislative Council and of the Legislative Assembly of the Province of Canada, constituted and assembled, by virtue of, and under the authority of an Act passed in the Parliament of the United Kingdom of Great Britain and Ireland, intituled, "*An Act to Re-unite the Provinces of Upper and Lower Canada, and for the Government of Canada;*" and it is hereby enacted by the authority of the same, That it shall be lawful for the said Commissioners to sit twenty-eight

days in each District, but at two places only in such District; and that neither of such sittings shall exceed fourteen days, for the purposes of the said in part recited Act: Provided always, that in no case shall any Commissioner be allowed for more than thirty-one days occupation in any one District.

II. And be it enacted, That the powers vested in, and duties required of the said Commissioners under the said Act, shall extend and be construed to extend, to enquire into all losses sustained by Her Majesty's subjects, and other residents within that part of this Province to which the said Act extends, from the first breaking out of the said Rebellion to the passing of the said Act, and the several claims and demands which have accrued to any such persons by such losses, in respect of any loss, destruction, or damage of property, occasioned by violence on the part of persons in Her Majesty's service, or by violence on the part of persons acting or assuming to act on behalf of Her Majesty, in the suppression of the said Rebellion, or for the prevention of further disturbances, and all claims arising under, or in respect of the occupation of any houses or other premises, by Her Majesty's Naval or Military Forces, either Imperial or Provincial.

CAP. XLII.

An Act to enable persons authorized to practise Physic or Surgery in Upper or Lower Canada, to practise in the Province of Canada.

[18th September, 1841.]

WHEREAS it is expedient that persons authorized to practise Physic or Surgery in one portion of this Province, should be authorized to practise in the other portion thereof:—Be it therefore enacted by the Queen's Most Excellent Majesty, by and with the advice and consent of the Legislative Council, and of the Legislative Assembly of the Province of Canada, constituted and assembled by virtue of, and under the authority of an Act passed in the Parliament of the United Kingdom of Great Britain and Ireland, and intituled, "*An Act to Re-unite the Provinces of Upper and Lower Canada, and for the Government of Canada,*" and it is hereby enacted by the authority of the same, That any person who is, or shall be duly licensed or authorized to practise as a Physician, or as a Surgeon, or as both, either in that part of the Province called Upper Canada, or in that part of the Province called Lower Canada, under the Laws in force in the said portions of this Province respectively, shall be, and is hereby authorized to practise in any part of this Province, for the purpose or purposes for which he might without this Act, have practised in one of the aforesaid portions of this Province, but subject to the Laws to which other Practitioners are or shall be subject, in the portion of this Province in which he shall practise.

CAP. XLIII.

An Act to repeal a certain Act therein mentioned, and to exempt the Members of Companies of Firemen, lawfully established, from serving as Jurors, and in the Militia, except in certain cases.

[18th September, 1841.]

WHEREAS it is expedient to repeal an Act passed by the Parliament of the late Province of Upper Canada, in the seventh year of the Reign of his late Majesty King George the Fourth, and intituled, "*An Act to make further and more effectual provision for the prevention of accidents by Fire, in the several Police Towns in this Province,*" in order to extend the provisions of the same to the whole Province of Canada; Be it therefore enacted by the Queen's Most Excellent Majesty, by and with the advice and consent of the Legislative Council and of the Legislative Assembly of the Province of Canada, constituted and assembled by virtue of, and under the authority of an Act passed in the Parliament of the United Kingdom of Great Britain and Ireland, intituled, "*An Act to Re-unite the Provinces of Upper and Lower Canada, and for the Government of Canada,*" and it is hereby enacted by the authority of the same, That the aforesaid Act shall be, and is hereby repealed.

II. And be it enacted, That whenever any Company or Companies shall have been regularly enrolled in any City, Town or place, in which the formation of Companies of Firemen is by Law authorised and regulated, it shall and may be lawful for the Corporate Authorities, or Board of Police, in such City or Town, or if there be no such Authority or Board, for the Justices of the Peace of the District in which such Town may be situate, in General Quarter Sessions assembled, or the majority of them, being satisfied of the efficiency of such persons, and accepting their enrolment, to direct the Clerk of the Peace for the District, to grant to each Member of such Company a certificate that he is enrolled on the same, which certificate shall exempt the individual named therein, during the period of his enrolment and his continuance in actual duty as such Fireman, from Militia duty in time of peace, from serving as a Juryman or a Constable, and from all Parish and Town offices, any law, custom or usage to the contrary notwithstanding.

III. Provided always, and be it enacted, That it shall be lawful for the Corporate Authorities, or Board of Police, in any City or Town, or if there be no such Authorities or Board, for the Justices of the Peace for the District, or the majority of them, at any general or adjourned Sessions, upon complaint to them made of neglect of duty by any individual of such Fire Company, to examine into the same, and for any such cause—and also in case any individual of such Company shall be convicted of a breach of any of the Rules legally made for the regulation of the same—to strike off the name of any such individual from the list of such Company, and thenceforward the certificate which may have been granted to such individual as aforesaid, shall have no effect in exempting him from any duty or service, in the next preceding Section of this Act mentioned: Provided always, nevertheless, that it shall be in the discretion of the Corporate Authorities or Boards of Police, or of the Justices of the Peace for the District, as aforesaid, respectively, to consent to the formation, as aforesaid, of any Fire Company, in any such City, Town or place, as aforesaid, or to defer the same until circumstances may, in their opinion, render it expedient that such Company should be formed; and that they may also, in their discretion, from time to time discontinue or renew any such Company or Companies.

CAP. XLIV.

An Act to appropriate a sum of Money to defray certain expenses relative to the Provincial Steam Dredge of Upper Canada, and for other purposes relative to the said Steam Dredge.

[18th September, 1841.]

MOST GRACIOUS SOVEREIGN:

WHEREAS it is expedient to appropriate a certain sum of money to defray certain expenses relative to the Provincial Steam Dredge of the late Province of Upper Canada; May it therefore please Your Majesty that it may be enacted, And be it therefore enacted by the Queen's Most Excellent Majesty, by and with the advice and consent of the Legislative Council and of the Legislative Assembly of the Province of Canada, constituted and assembled by virtue of, and under the authority of an Act passed in the Parliament of the United Kingdom of Great Britain and Ireland, intituled, "*An Act to Re-unite the Provinces of Upper and Lower Canada, and for the Government of Canada,*" and it is hereby enacted by the authority of the same, That it shall be lawful for the Receiver General to pay, out of the consolidated Revenue Fund of this Province, a sum not exceeding Four Hundred and Forty-seven Pounds, Four Shillings and Two Pence, Currency, to David Thorburn, Esq., acting Commissioner for the management of the said Steam Dredge, to enable him to pay the following sums due on account of expenses connected with the said Steam Dredge, that is to say—To Messrs. Lyon and Howard, One Hundred and Twenty-five Pounds, Currency; to Jacob Randal, Twenty-nine Pounds, Nine Shillings and Three Pence, Currency; to Joseph Anseth Shleenon, Thirteen Pounds, Fifteen Shillings and Seven Pence, Currency; to David Thorburn, One Hundred and Twelve Pounds, Fifteen Shillings and Seven Pence Currency; to Francis Hull, Fifteen Pounds; to the Port Hope Harbour Company, for raising the said Steam Dredge from under water, Thirty-nine Pounds, Four Shillings and Seven Pence, Currency; and to the said Acting Commissioner, for his services to the time of the passing of this Act, One Hundred, and Twelve Pounds, Currency.

II. And be it enacted, That the due application of the monies hereby appropriated, shall be accounted for to Her Majesty, Her Heirs and Successors, through the Lords Commissioners of Her Majesty's Treasury for the time being, in such manner and form as Her Majesty, Her Heirs and Successors shall direct; and that an account of the expenditure of the said monies, shall be laid before the Provincial Legislature, within the first fifteen days of the then next Session thereof.

III. And whereas it is expedient that the said Provincial Steam Dredge, should be under the controul and management of the Board of Works; Be it therefore enacted, That the said Acting Commissioner for the management of the said Steam Dredge, shall within three months after the passing of this Act, deliver over to the said Board of Works, the said Steam Dredge, and all the appurtenances thereof, which shall thenceforward be under the exclusive management and controul of the said Board, and the property whereof shall be vested in the said Board for the public uses of the Province, any Statute or Law to the contrary notwithstanding.

CAP. XLV.

An Act to provide for certain expenses of the Legislature of this Province, and of the late Provinces of Upper and Lower Canada.

[13th September, 1841.]

MOST GRACIOUS SOVEREIGN:

WHEREAS it is expedient to make provision for the payment, during one year, of the salaries of certain Officers of the Legislature, and of the retiring allowances of certain Officers of the Legislature of the late Province of Lower Canada, and of the late Province of Upper Canada respectively, and for making a Sessional allowance for the present Session, to the Members of the Legislative Assembly of this Province; May it therefore please Your Majesty that it may be enacted, and be it therefore enacted by the Queen's Most Excellent Majesty, by and with the advice and consent of the Legislative Council and of the Legislative Assembly of the Province of Canada, constituted and assembled by virtue of, and under the authority of an Act passed in the Parliament of the United Kingdom of Great Britain and Ireland, and intituled, "*An Act to Re-unite the Provinces of Upper and Lower Canada, and for the Government of Canada,*" and it is hereby enacted by the authority of the same, That it shall be lawful for the Governor, Lieutenant Governor, or Person administering the Government, by Warrant under his hand, to authorise the Receiver General to pay out of the Consolidated Revenue Fund of this Province, the several sums hereinafter specified, for the following purposes; that is to say—A sum not exceeding Five Hundred Pounds, Currency, to indemnify the Honourable the Speaker of the Legislative Council, for the expenses incurred by him during the current year; a sum not exceeding Five Hundred Pounds, Currency, to defray the salary of the Clerk of the Legislative Council for one year; a sum not exceeding Seven Hundred Pounds, Currency, to defray the salaries of the two Clerks Assistant of the Legislative Council for one year, at the rate of Three Hundred and Fifty Pounds each; a sum not exceeding Two Hundred and Fifty Pounds Currency, to defray the salary of the Clerk of Committees of the Legislative Council, (to act also as Law Clerk and English Translator) for one year; a sum not exceeding One Hundred Pounds, Currency, to defray the salary of one Master in Chancery, for one year; a sum not exceeding One Hundred Pounds, Currency, to defray the salary of the Gentleman Usher of the Black Rod, for one year; a sum not exceeding One Hundred Pounds, Currency, to defray the salary of the Sergeant at Arms to the Legislative Council, for one year; a sum not exceeding Two Hundred Pounds, Currency, to defray the salary of a Chaplain to the Legislative Council, (to act also as Librarian) for one year; a sum not exceeding Sixty Pounds, Currency, to defray the salary of the Doorkeeper to the Legislative Council, for one year; a sum not exceeding One Hundred Pounds, Currency, to defray the salary of the Head Messenger to the Legislative Council, for one year; a sum not exceeding One Hundred and Thirty-five Pounds, Currency, to defray the salary of three Messengers to the Legislative Council, for their services during the present Session, and for eight days after its close, at the rate of Forty-five Pounds each; a sum not exceeding One Thousand Pounds, Currency, to defray the salary of the Speaker of the Legislative Assembly, for one year, provided he holds no other office of profit or emolument under the Provincial Government; a sum not exceeding Five Hundred Pounds, Currency, to defray the salary of the Clerk of the Legislative Assembly, for one year; a sum not exceeding Four Hundred Pounds, Currency, to defray the salary of the Assistant Clerk of the Legislative Assembly, for one year; a sum not exceeding Three Hundred and Fifty Pounds, Currency, to defray the salary of the English Translator to the Legislative Assembly, (to perform also the duties of Law Clerk) for one year; a sum not exceeding Two Hundred and Fifty Pounds, Currency, to defray the salary of the French Translator to the Legislative Assembly, for one year; a sum not exceeding One Hundred Pounds, Currency, to defray the salary of the Sergeant-at-Arms to the Legislative Assembly, for one year; a sum not exceeding One Hundred and Fifty Pounds, Currency, to defray the salary of the Clerk of the Crown in Chancery, for one year; a sum not exceeding Three Hundred and Ninety-three Pounds, Six Shillings and Eight Pence, Currency, to defray the pension of William Smith, Esquire, late Clerk and Master in Chancery of the Legislative Council, of the heretofore Province of Lower Canada, for one year; a sum not exceeding Two Hundred and Sixty-six Pounds, Thirteen Shillings and Four Pence, Currency, to defray the pension of Charles Delery, Esquire, late Assistant Clerk of the Legislative Council, of the heretofore Province of Lower Canada, for one year; a sum not exceeding One Hundred and Sixty-six Pounds, Thirteen Shillings and Four Pence, Currency, to defray the pension of Jacques Voyer, Esquire, late Clerk of Committees to the Legislative Council, of the heretofore Province of Lower Canada, for one year; a sum not exceeding Sixty-six Pounds, Thirteen Shillings and Four Pence, Currency, to defray the pension of William Ginger, late Sergeant-at-Arms to the Legislative Council, of the heretofore Province of Lower Canada, for one year; a sum not exceeding Twenty Pounds, Currency, to defray the pension of Louis Nereau, late Messenger and Office-keeper to the Legislative Council, of the heretofore Province of Lower Canada, for one year; a sum not exceeding Sixty-six Pounds, Thirteen Shillings and Four Pence, Currency, to defray the pension of Louis B. Pinguet, late Clerk of Committees to the House of Assembly, of the heretofore Province of Lower Canada, for one year; a sum not exceeding One Hundred and Thirty-three Pounds, Six Shillings and Eight Pence, Currency, to defray the pension of David Jurdine, late Writing Clerk in the House of Assembly, of the heretofore Province of Upper Canada, for one year; a sum not exceeding One Hundred and Thirty-three Pounds, Six Shillings and Eight Pence, Currency, to defray the pension of William Coates, late Writing Clerk to the House of Assembly, of the heretofore Province of Upper Canada, for one year; a sum not exceeding One Hundred Pounds, Currency, to defray the pension of Samuel Waller, late Clerk of Committees to the House of Assembly, of the heretofore Province of Lower Canada, for one year; a sum not exceeding One Hundred and Thirty-three Pounds, Six Shillings and Eight Pence, Currency, to defray the pension of Jasper Brewer, late Librarian to the House of Assembly, of the heretofore Province of Lower Canada, for one year; a sum not exceeding Eighteen Pounds, Currency, to defray the pension of Louis Gagné, late one of the Messengers to the House of Assembly, of the heretofore Province of Lower Canada, for one year; and a sum not exceeding Six Thousand Eight Hundred Pounds, Currency, to pay a Sessional allowance to the Members of the Legislative Assembly of this Province, as an indemnity for their disbursements in attending the present Session, and to defray their travelling expenses to, and from the places at which the Legislature meets.

II. And be it enacted, That the due application of the monies hereby appropriated, shall be accounted for to Her Majesty, Her Heirs and Successors, through the Lords Commissioners of Her Majesty's Treasury for the time being, in such manner and form as Her Majesty, Her Heirs and Successors shall direct; and that a detailed account of the expenditure of all such monies, shall be laid before the Provincial Legislature within fifteen days after the opening of the then next Session thereof.

CAP. XLVI.

An Act to make good certain sums advanced to defray contingent expenses of the two Houses of the Legislature of the late Province of Upper Canada.

[18th September, 1841.]

MOST GRACIOUS SOVEREIGN:

WHEREAS in pursuance of an Address of your Commons House of Assembly, of that part of this Province formerly Upper Canada, during the last Session of the Legislature of Upper Canada aforesaid, to His Excellency the Right Honourable Charles Poulett Thompson, one of Her Majesty's Most Honourable Privy Council, Governor General of British North America, and Captain General and Governor-in-Chief in, and over the Provinces of Lower Canada and Upper Canada, Nova Scotia, New Brunswick and the Island of Prince Edward, and Vice Admiral of the same, the sum of Six Thousand, Eight Hundred and One Pounds, Fourteen Shillings and One Penny Three Farthings, has been issued and advanced by your Majesty through Your Majesty's said Governor-in-Chief, to the Clerks and other Officers of the two Houses of Parliament, to enable them to pay the contingent expenses of their respective offices; May it therefore please Your Majesty that it may be enacted, and be it enacted, by the Queen's Most Excellent Majesty, by and with the advice and consent of the Legislative Council and Assembly of the Province of Canada, constituted and assembled by virtue of, and under the authority of an Act passed in the Parliament of the United Kingdom of Great Britain and Ireland, and intituled, "*An Act to Re-unite the Provinces of Upper and Lower Canada, and for the Government of Canada,*" and it is hereby enacted by the authority of the same, That out of the Funds subject to the disposition of the Parliament of this Province, now remaining in the hands of the Receiver General, and unappropriated, there shall be issued and applied the sum of Six Thousand, Eight Hundred and One Pounds, Four-

teen Shillings and One Penny Three Farthings, to make good the said sum so issued and advanced as aforesaid.

II. And be it enacted, That the due application of the said sum of money, pursuant to the directions of this Act, shall be accounted for to Her Majesty, Her Heirs and Successors, through the Lords Commissioners of Her Majesty's Treasury, in such manner and form as Her Majesty, Her Heirs and Successors, shall be graciously pleased to direct.

CAP. XLVIII.

An Act to authorize the Stock held by private parties in the Welland Canal, to be purchased on behalf of the Province.

[18th September, 1841.]

WHEREAS it is desirable to place the Welland Canal under the exclusive controul of the Government of this Province, and for that purpose to provide for the purchase from private Stockholders in that work, of the Stock by them held, and which amounts to the sum of One Hundred and Seventeen Thousand, Eight Hundred Pounds; Be it therefore enacted by the Queen's Most Excellent Majesty, by and with the advice and consent of the Legislative Council and of the Legislative Assembly of the Province of Canada, constituted and assembled by virtue of, and under the authority of an Act passed in the Parliament of the United Kingdom of Great Britain and Ireland, and intituled, "*An Act to Re-unite the Provinces of Upper and Lower Canada, and for the Government of Canada,*" and it is hereby enacted by the authority of the same, That from and after the passing of this Act, it shall and may be lawful for Her Majesty's Receiver General, upon an order to that effect, from the Governor, Lieutenant Governor, or Person administering the Government of this Province, to issue such number of Debentures as may be required, to the several Stockholders in the Welland Canal, for a sum equal to the amount of Stock held by him or them; and such Debentures shall be made redeemable in twenty years from their date, and shall bear an interest of two per cent. per annum, on the amount for which they may be issued, for the first two years; three per cent. for the third year; four per cent. for the fourth year; five per cent. for the fifth year, and six per cent. for the sixth and following years; which interest, as well as the principal sum, shall be chargeable upon and payable out of the Public Revenue of this Province.

II. And be it enacted, That whenever the Tolls collected on the said Canal, shall annually amount to the sum of Thirty Thousand Pounds, it shall be lawful for the Governor, Lieutenant Governor, or Person administering the Government, to authorize and direct the Receiver General of the Province, to issue other Debentures to the original Stockholders, or their legal Representatives, for such sums as will make up six per centum interest, upon the amount of Stock by them subscribed and paid for, from the time the same shall have been actually paid in, which Debentures shall be made payable in twenty years from the date thereof, and bear interest, at the rate of six per centum, payable half yearly, out of the Public Revenues of the Province.

III. Provided always, and be it enacted, That nothing herein contained shall be construed to compel any Stockholder, to accept Debentures for the Stock by them held as aforesaid, or in case of refusal to take the same, to deprive him from being paid from the Tolls and Revenues of the said Canal, according to the Laws now existing having relation to the said Canal.

IV. And be it enacted, That so soon as the Stockholders owning two-thirds of the Stock in the said Canal, shall have signified their acceptance of Debentures in lieu of Stock, as hereinbefore provided, so much of the Eighth Section of an Act passed in the seventh year of the Reign of His late Majesty King William the Fourth, intituled, "*An Act for the permanent completion of the Welland Canal, and for other purposes therein mentioned,*" as authorizes the annual election of two Directors by the private Stockholders of the said Welland Canal Company, or requires the election or appointment of more than Three Directors, for the management of the stock, property, affairs and concerns, of the said Welland Canal Company, shall be, and so much of the said Section is hereby repealed; and a majority of the other Three Directors, shall be a quorum for the transaction of business: Provided always, that the Governor, Lieutenant Governor, or Person administering the Government, shall have power and authority to appoint such Three Directors, or any of them, annually, at his discretion.

CAP. L.

An Act to grant certain sums therein mentioned to Her Majesty towards defraying the expenditure of the Civil Government, for the year ending the thirty-first day of December, one thousand eight hundred and forty-one.

[18th September, 1841.]

MOST GRACIOUS SOVEREIGN:

WHEREAS by Message from His Excellency the Right Honourable Charles Baron Sydenham, of Sydenham in the County of Kent, and Toronto in Canada, and Governor General of this Province, bearing date the twentieth day of July, one thousand eight hundred and forty-one, and laid before both Houses of the Legislature, it appears that the sums hereinafter mentioned are required for the several purposes hereinafter specified, and it is expedient to make provision accordingly; May it therefore please Your Majesty that it may be enacted, And be it enacted by the Queen's Most Excellent Majesty, by and with the advice and consent of the Legislative Council and of the Legislative Assembly of the Province of Canada, constituted and assembled by virtue of, and under the authority of an Act passed in the Parliament of the United Kingdom of Great Britain and Ireland, and intituled, "*An Act to Re-unite the Provinces of Upper and Lower Canada, and for the Government of Canada,*" and it is hereby enacted by the authority of the same, That from and out of any unappropriated monies forming part of the consolidated Revenue Fund of this Province, there shall and may be paid and applied for the purposes hereinafter specified, the following sums, that is to say:—

To defray certain expenses not provided for by Law, of the Civil Government, and of the Administration of Justice in that part of this Province formerly Upper Canada, from the first day of January, one thousand eight hundred and forty-one, to the ninth day of February, inclusive, in the same year, a sum not exceeding seven thousand two hundred and thirty-four pounds, nineteen shillings and three pence, currency.

To defray certain expenses not provided for by Law, of the Civil Government, and of the Public Service of that part of the Province formerly Upper Canada, from the tenth day of February, one thousand eight hundred and forty-one, to the thirty-first day of December, in the same year, both days inclusive, a sum not exceeding twenty-six thousand and eighty-two pounds, seven shillings and eight pence, currency.

To defray certain expenses not provided for by Law, of the Civil Government, and of the Public Service of that part of the Province formerly Lower Canada, from the first day of October, one thousand eight hundred and forty-one, to the thirty-first day of December, in the same year, both days inclusive, a sum not exceeding seven thousand five hundred and ninety-three pounds, sterling, equal to eight thousand four hundred and thirty-six pounds, thirteen shillings and four pence, currency.

To repay to the Military Chest certain expenses defrayed in forwarding Emigrants to their destination, after arriving in this Province, in the year of our Lord one thousand eight hundred and forty, a sum not exceeding two thousand two hundred and eighty-nine pounds, four shillings and eight pence, sterling, equal to two thousand five hundred and forty-three pounds, eleven shillings and ten pence and two ninths of a penny, currency.

To defray the probable expenses to be incurred for the same service in the year one thousand eight hundred and forty-one, a sum not exceeding three thousand five hundred pounds sterling, equal to three thousand eight hundred and eighty-eight pounds, seventeen shillings and five pence, and one third of a penny currency.

And to defray the probable expence of causing a Geological Survey of the Province to be made, a sum not exceeding one thousand five hundred pounds sterling, equal to one thousand six hundred and sixty-six pounds, thirteen shillings and four pence, currency.

II. And be it enacted, that the due application of the monies hereby appropriated, shall be accounted for to Her Majesty, Her Heirs and Successors, through the Lords Commissioners of Her Majesty's Treasury, for the time being, in such manner and form as Her Majesty, Her Heirs and Successors shall direct.

III. And be it enacted, that a detailed account of the monies expended under the authority of this Act, shall be laid before the Legislative Assembly of this Province, during the first fifteen days of the Session of the Provincial Parliament next after such expenditure.

CAP. LI.

An Act to appoint additional Commissioners to settle the affairs of the late pretended Bank of Upper Canada, at Kingston.

[18th September, 1841.]

WHEREAS by an Act of the Parliament of the late Province of Upper Canada, passed in the tenth year of the reign of His late Majesty King George the Fourth, and intituled, "*An Act to make more effectual provision for settling the affairs of the late pretended Bank of Upper Canada,*" three Commissioners were appointed for the purposes of the said Act,

and it was among other things in effect enacted, that the concurrence of two of the said Commissioners should be necessary to the validity of any Act performed by virtue of the powers vested in the said Commissioners, and whereas by reason of the death of some of the said Commissioners, the resignation of others, and the omission to supply the vacancies thus occasioned within the time prescribed by the said Act, Thomas McNider, Esquire, is the only remaining Commissioner, and it hath therefore become necessary that two additional Commissioners should be appointed for the purposes aforesaid: Be it therefore enacted by the Queen's Most Excellent Majesty, by and with the advice and consent of the Legislative Council, and of the Legislative Assembly of the Province of Canada, constituted and assembled by virtue of and under the authority of an Act passed in the Parliament of the United Kingdom of Great Britain and Ireland, and intituled, "*An Act to Re-unite the Provinces of Upper and Lower Canada, and for the Government of Canada,*" and it is hereby enacted by the authority of the same, That the said Thomas McNider, Esq., J. Nickalls, Esq., and G. Alexander Cumming, Esq., shall be the Commissioners for settling the affairs of the pretended Bank mentioned in the said Act, and that the said Commissioners, or any two of them, shall and may validly exercise any and every of the powers heretofore vested in the Commissioners appointed by the said Act, either under the provisions thereof, or by a certain other Act of the Parliament of the said Province, passed in the sixth year of the reign of His late Majesty King William the Fourth, and intituled, "*An Act to authorise the Commissioners of the late pretended Bank of Kingston to dispose of certain Real Estate, and for other purposes therein mentioned,*" and may validly do and perform any act or thing which might have been validly done or performed by the Commissioners appointed by the Act first above cited, under that or the said other Act, and may validly complete any act or thing commenced and left incomplete by the Commissioners under either of the said Acts.

II. Provided always, and be it enacted, That the Commissioners hereby appointed shall not, in consequence of this appointment, be personally responsible for any act of the Commissioners appointed under the Act first above cited.

III. And be it enacted, That the claim of the Clerk of the late Board of Directors for settling the affairs of the said Bank, shall be ascertained by the Commissioners hereby appointed, and the amount due to him for services performed, and monies expended, shall be payable out of the first available assets of the Bank which shall come into the hands of the Commissioners hereby appointed, applicable to the payment of the debts of the said Bank.

IV. And be it enacted, That the Commissioners hereby appointed shall, within one year, make a full report to His Excellency the Governor General, or Person administering the Government, upon the affairs of the said Institution, and the proceedings of all the Commissioners, who have from time to time been engaged in settling the same, to be laid before both Houses of the Provincial Parliament.

CAP. LII.

An Act to compel all Candidates at any future Elections for Members of the Legislative Assembly, to make and subscribe detailed declarations of the Property by them possessed, and under which they qualify.

[18th September, 1841.]

WHEREAS it is expedient and necessary that all Candidates at any future Elections of Members of the Legislative Assembly, should make and subscribe a declaration in writing, and under oath, of the property by them held, seized and possessed, and in virtue whereof they may be legally elected as such Members; Be it therefore enacted by the Queen's Most Excellent Majesty, by and with the advice and consent of the Legislative Council and of the Legislative Assembly of the Province of Canada, constituted and assembled by virtue of, and under the authority of an Act passed in the Parliament of the United Kingdom of Great Britain and Ireland, and intituled, "*An Act to Re-unite the Provinces of Upper and Lower Canada, and for the Government of Canada,*" and it is hereby enacted by the authority of the same, That at any future Election within this Province of any Member to serve in the Legislative Assembly, each Candidate at such Election, before he shall be capable of being elected, shall, if required by any other Candidate, or by any Elector, or by the Returning Officer, make and subscribe, under oath or affirmation, (which oath or affirmation the said Returning Officer is hereby authorised and required to administer), a declaration, specifying the lands and tenements of which he is duly seized at law or in equity, as of freehold for his own use and benefit, and held in fee or common soccage, or of which he is duly seized and possessed for his own use and benefit, and held in *fief* or *roture*, and upon which he claims to be qualified according to Law to be elected as aforesaid.

II. And be it enacted, That if any person shall knowingly and wilfully make a false declaration respecting the situation, position, extent or boundaries of such lands and tenements, such person shall be deemed to be guilty of a misdemeanor, and being thereof legally convicted, shall suffer the like pains and penalties as by law are incurred by persons guilty of wilful and corrupt perjury, in the place in which such false declaration shall have been made.

III. And whereas it may happen that any Candidate may, from illness or other unavoidable cause, be prevented from attending at the Election, and the free choice of the Electors might be defeated unless provision were made in that behalf; Be it therefore declared and enacted, That if any Candidate shall, on the day appointed for the Election, deliver or cause to be delivered to the Returning Officer, a declaration, in the form prescribed by the twenty eighth Section of the said Act of the Parliament of Great Britain and Ireland, intituled, "*An Act to Re-unite the Provinces of Upper and Lower Canada, and for the Government of Canada,*" signed by such Candidate, and made before a Justice of the Peace in this Province, who shall receive and attest the same, and also a declaration in the form prescribed by this Act, signed by such Candidate, and made on oath or affirmation before any Justice of the Peace in this Province, who shall receive and attest the same, such Candidate shall be held to have complied with the requirements of the said Act, and of this Act, as to the declaration of qualification required of him; and any false statement wilfully made in any such declaration as aforesaid, shall be a misdemeanor, for which the person guilty thereof shall be liable to the punishment to which persons guilty of wilful and corrupt perjury are liable, in the place where such declaration shall have been made: Provided always, that on any prosecution for such misdemeanor, and for the purposes of this Act, any such declaration shall be held to have been made on the day on which it shall be delivered to the Returning Officer by order of the Candidate, whatever be the date at which it was signed, received and attested, as aforesaid; and the possession of any such declaration shall be *prima facie* evidence of authority from the Candidate to deliver the same to the Returning Officer.

CHAP. LV.

An Act to provide for the payment of certain monies by the District Treasurers of the Districts in that part of this Province called Upper Canada to the Receiver General, and for other purposes.

[18th September, 1841.]

WHEREAS it is expedient that the certain monies hereinafter mentioned, be paid into the hands of the Receiver General, and provisions be made for regulating the Session allowance to the Members of the Legislative Assembly of this Province: Be it therefore enacted by the Queen's Most Excellent Majesty, by and with the advice and consent of the Legislative Council and of the Legislative Assembly of the Province of Canada, constituted and assembled by virtue of and under the authority of an Act passed in the Parliament of the United Kingdom of Great Britain and Ireland, and intituled "*An Act to Re-unite the Provinces of Upper and Lower Canada, and for the Government of Canada,*" and it is hereby enacted that the Treasurers of the several Districts of that part of this Province called Upper Canada, shall on or before the first day of January next, pay over into the hands of the Receiver General of this Province all such monies as shall at any time have come or may hereafter come into their hands, under and by virtue of any law of the said late Province of Upper Canada, authorising the levying and collecting of rates and assessments for the payment of compensation and wages to members of the House of Assembly, and shall then remain unexpended in their hands; and to the payment of the said monies, the said Treasurers shall respectively be held liable and obliged in such manner and by such means as they are by law held to pay any other public monies in their hands.

II. And be it enacted, that each and every member of the Legislative Assembly having attended in his place, and not having absented himself twenty days during the present Session without leave of the House, or without being prevented by sickness or other reasonable excuse to the satisfaction of the Speaker, from attending, shall be entitled to obtain at the close of the present Session, a certificate from the Speaker, of his attendance during the same, and on such certificate to receive the sum of sixty-five pounds, together with a sum equal to ten shillings for every twenty miles such member may have to travel from his place of residence to the Seat of Government, and in returning home; such distance being ascertained by the Speaker and stated in such certificate: Provided always that any such member having been so absent, shall suffer a diminution of the said sum proportionate to the time during which he shall have been so absent.

III. And be it enacted, that the due application of all monies paid into the hands of the Receiver General under the authority of this Act, shall be accounted for to Her Majesty,

the Right Honourable the Lords Commissioners of Her Majesty's Treasury for the time being, in such manner and form as Her Majesty, Her Heirs and Successors shall direct.

LVI.

An Act to incorporate certain persons therein named under the style and title of "The Sydenham Harbour Company."

[18th September, 1841.]

WHEREAS the construction of a safe and commodius Harbour at the Mouth of Annis's Creek, in the Home District, would manifestly tend to the improvement of that part of this Province, as well as be of great advantage to all persons in any way concerned in the navigation of Lake Ontario; And whereas John B. Warren, E. Skae, P. M. Nicol, Joseph Wood, David Annis, Thomas Henery, Thomas Gibbs, Samuel Hall, Malcolm Wright, Hugh Munro, James D. Hoitt, Ethan Card, Robert Wilcockson, Elijah Haight, John M'Gregor, John Amsbury, Joseph Robson, and John McGill, have petitioned to be by Law incorporated for the purpose of effecting the construction of such Harbour by means of a Joint Stock Company: Be it therefore enacted by the Queen's Most Excellent Majesty, by and with the advice and consent of the Legislative Council and of the Legislative Assembly of the Province of Canada, constituted and assembled by virtue of and under the authority of an Act passed in the Parliament of the United Kingdom of Great Britain and Ireland, intituled "*An Act to Reunite the Provinces of Upper and Lower Canada and for the Government of Canada*;" And it is hereby enacted by the authority of the same, that the said John B. Warren, E. Skae, P. M Nicol, Joseph Wood, David Annis, Thomas Henrey, Thomas Gibbs, Samuel Hall, Malcolm Wright, Hugh Munro, James D. Hoitt, Ethan Card, Robert Wilcockson, Elijah Haight, John M. Gregor, John Amsbury, Joseph Robson, and John McGill, together with all such other persons as shall become Stockholders in such Joint Stock or Capital, as is hereinafter mentioned, shall be and are hereby ordained, constituted and declared to be a Body Corporate and Politic in fact, by and under the name and style of the "Sydenham Harbour Company," and that by this name they and their Successors shall and may have continued Succession, and by such name shall be capable of contracting and being contracted with, of suing and being sued, pleading and being impleaded, answering and being answered unto, in all Courts or places whatsoever, in all manner of suits, actions, complaints, matters and causes whatsoever, and that they and their Successors shall and may have a Common Seal, and change and alter the same at their will and pleasure, and also that they and their Successors by the name of "The Sydenham Harbour Company", shall be in Law capable of purchasing, having and holding to them and their Successors, any Estate, real, personal or mixed, to and for the use of the said Company, and of letting, conveying, or otherwise departing therewith, for the benefit and on account of the said Company, from time to time, as they shall deem necessary and expedient: Provided always, that nothing herein contained shall extend or be construed to extend, to allow the said Company to carry on the business of Banking.

II. And be it enacted, That the said Company are hereby authorized and empowered, at their own costs and charges, to construct a Harbour at the Mouth of Annis's Creek, on the Lots number Five, Six, Seven, Eight, Nine and Ten, of the Broken Front Concession of the Township of Whitby, in the Home District aforesaid; which Harbour shall be accessible to, and fit, safe and commodious, for the reception of such description and burthen of Vessels as commonly navigate the said Lake; and also to erect and build all such needful Moles, Wharves, Buildings and Erections whatsoever, as shall be useful and proper for the protection of the said Harbour, and for the accommodation and convenience of Vessels entering, lying, loading, and unloading within the same, and to alter and amend, repair and enlarge the same, as may be found expedient and necessary.

III. And be it enacted, That the Directors of the said Company shall be, and they are hereby empowered to contract, compound, compromise and agree, with the owners and occupiers of any land, through or upon which they may determine to cut and construct the said intended Harbour, with all necessary and convenient Roads, Streets and Approaches thereto, to be constructed and made, either for the absolute purchase of so much of the said land as they shall require for the purposes of the said Company, or for the damages which he, she or they, shall or may be entitled to recover from the said Company, in consequence of the said intended Harbour, Roads, Streets, and Approaches thereto being cut, and made and constructed in, and upon his, her or their respective lands; and in case of any disagreement between the said Directors and the owner or owners, occupier or occupiers as aforesaid, it shall and may be lawful from time to time, as often as the said Directors shall think fit, for each owner or occupier so disagreeing with the said Directors, either upon the value of the lands and tenements proposed to be purchased, or upon the amount of damages to be paid to them as aforesaid, to nominate and appoint one or more indifferent person or persons, and for the said Directors to nominate and appoint an equal number of indifferent persons, who together with one other person, to be elected by ballot, by the persons so named, shall be Arbitrators to award, determine, adjudge, and order the respective sums of money, which the said Company shall pay to the respective persons entitled to receive the same; the award of a majority of whom shall be final; and the said Arbitrators shall, and they are hereby required to attend at some convenient place in the vicinity of the said intended Harbour, to be appointed by the said Directors after eight days notice, given them for that purpose by the said Directors, then and there to arbitrate, award, adjudge, and determine such matters and things, as shall be submitted to their consideration by the parties interested; and that each Arbitrator shall be sworn before some one of Her Majesty's Justices of the Peace in and for the said District, any of whom may be required to attend the said meeting for that purpose, well and truly to assess the damages between the parties according to the best of his judgment: Provided always, that any award made under this Act, shall be subject to be set aside on application to the Court of Queen's Bench, in the same manner and on the same grounds as in ordinary cases of submission by the parties, in which case reference may be again made to Arbitrators as hereinbefore provided.

IV. And be it enacted, That as soon as the said Harbour shall be so far completed, as to be capable of receiving and sheltering Vessels, the said Company shall have full power and authority to ask for, demand, receive, recover, and take as Toll, to and for their own proper use and benefit and behoof, on all Goods, Wares and Merchandize, shipped on board or landed out of any Vessel or Boat, from or upon any part of the Lake Shore, between one half mile East and one half mile West of the Mouth of the said Creek, in the Township of Whitby, in the said Home District, and upon all Vessels and Boats entering the said Harbour, according to the rates following, that is to say:—

Pot and Pearl Ashes per barrel — Nine Pence.

Pork, Whiskey, Salt Beef and Lard, per barrel—Five Pence.

Flour, per barrel—Three Pence Halfpenny.

Flour, per hundred weight—Two Pence.

Wheat, per sixty pounds—One Penny.

Merchandize, per barrel bulk—Six Pence.

Merchandize, per hundred weight—Two Pence.

Hollow Ware, per hundred weight—Three Pence.

Pig Iron, per hundred weight—Two Pence Halfpenny.

Boards and Lumber, per thousand feet,—Board Measure — One Shilling and Three Pence.

Boats under twelve tons—One Shilling and Three Pence.

Boats and Vessels, from twelve tons and upwards—Two Shillings per ton.

And all other articles not enumerated, to pay in proportion to the above rates, subject to the direction of the Directors appointed by virtue of this Act.

V. And be it enacted, That the said Harbour, Moles, Piers, Wharves, Buildings, Erections, and all materials which shall be from time to time got or provided for constructing, building, maintaining, or repairing the same, and the said Tolls on Goods, Wares and Merchandize, as hereinbefore mentioned, shall be, and the same are hereby vested in the said Company and their Successors for ever.

VI. And be it enacted, That if any person or persons shall neglect or refuse to pay the Tolls or dues to be collected under this Act, it shall and may be lawful for the said Company or their Officer, Clerk, or Servant, duly appointed, to seize and detain the Goods, Vessels or Boats, on which the same were due and payable, until such Tolls are paid; and if the same shall be unpaid for the space of thirty days next after such seizure, the said Company, or their Officer, Clerk, or Servant, as aforesaid, may sell or dispose of the said Goods, Vessels or Boats, or such part thereof as may be necessary to pay the said Tolls, by Public Auction, giving ten days notice thereof, and to return the overplus, if any, to the owner or owners thereof.

VII. And be it enacted, That the property, affairs and concerns of the said Company, shall be managed and conducted by Seven Directors, one of whom shall be chosen President, who shall hold their office for one year, which said Directors shall be Stockholders to the amount of at least four shares, as well as Inhabitants of this Province, and to be elected on the second Monday in May in every year, at the Township of Whitby, at such time of the day, as a majority of the Directors for the time being shall appoint; and public notice thereof shall be given in any Newspaper or Newspapers, that may be published in the said Home District, at least thirty days previous to the time of holding the said election; and the said election shall be held and made, by such of the said Stockholders of the said Company, as shall attend for that purpose in their own proper person or by proxy, and all elections for such Directors shall be by ballot, and the seven persons who shall have the greatest number of votes at any election shall be Directors; and if it shall happen at any such election that two or more have an equal number of votes, in such manner that a greater number of persons than seven shall, by a plurality of votes, appear to be chosen Directors, then the said Stockholders hereinbefore authorized to hold such election, shall proceed to elect by ballot, until it is ascertained which of the said persons, so having an equal number of votes, shall be Director or Directors, so as to complete the whole number of seven; and the said Directors so chosen, so soon as may be after the said election, shall proceed in like manner, to elect by ballot, one of their number to be President; and if any vacancy or vacancies, shall at any time happen among the Directors, by death, resignation, or removal from the Province, such vacancy or vacancies, shall be filled for the remainder of the year in which they may happen, by a person or persons to be nominated by a majority of the Directors.

VIII. And be it enacted, That each Stockholder shall be entitled to a number of votes, proportioned to the number of shares which he or she shall have held, in his or her own name, at least one month prior to the time of voting, according to the following rules, viz.: one vote for each share, not exceeding four; five votes for six shares; six votes for eight shares; seven votes for ten shares, and one vote for every five shares above ten.

IX. And be it enacted, That if any Stockholder or Stockholders, as aforesaid, shall refuse or neglect to pay at the time required, any such instalment or instalments as shall be lawfully ordered by the Directors, as due upon any share or shares, such Stockholder or Stockholders so refusing or neglecting, shall forfeit such share or shares as aforesaid, with any amount which shall have been previously paid thereon, and that the said share or shares may be sold by the said Directors, and the sum arising therefrom, together with the amount previously paid in, shall be accounted for and applied in like manner as other monies of the said Company: Provided always, that the purchaser or purchasers shall pay the said Company the amount of the instalment required, over and above the purchase money of the share or shares so purchased by him, her or them, as aforesaid, immediately after the sale, and before they shall be entitled to the certificate of the transfer of such shares so purchased as aforesaid: Provided always, nevertheless, that thirty days notice of such forfeited shares shall be given in the Upper Canada Gazette, or in any Newspaper or Newspapers that may be published in the Home District; and the instalment due may be received in redemption of any such forfeited share at any time before the day appointed for the sale thereof.

X. And be it enacted, That the Directors for the time being, or the major part of them, shall have power to make and subscribe such rules and regulations, as to them shall appear needful and proper, touching the management and disposition of the Stock, Property, Estate and Effects of the said Corporation, and touching the duties of the Officers, Clerks and Servants, and all such other matters as appertain to the business of the said Company; and shall also have power to appoint as many Officers, Clerks and Servants, for carrying on the said business, with such salaries and allowances as to them shall seem fit.

XI. And be it enacted, That on the second Monday in October next, after the passing of this Act, a meeting of the Stockholders shall be held at Whitby, who in the same manner as hereinbefore provided, shall proceed to elect seven persons to be Directors, who shall continue in such office until the first Monday in May next after their election, and who during such continuance, shall discharge the duties of Directors, in the same manner as if they had been elected at the annual election: Provided always, that if shares to the amount of One Thousand Pounds of the capital stock of the said Company shall not be taken, then the said meeting shall not be held until that amount of stock shall have been taken up, and at least thirty days notice given in the Upper Canada Gazette, or in any Newspaper or Newspapers that may be published in the said District.

XII. And be it enacted, That the whole capital or stock of the said Company, inclusive of any real estate which the said Company may have or hold by virtue of this Act, shall not exceed in value five thousand pounds, to be held in eight hundred shares of six pounds five shillings each, and that the shares of the said capital stock may, after the first instalment thereon shall have been paid, be transferred by the respective persons holding the same to other person or persons, and such transfer shall be entered and registered in a book or books to be kept for that purpose by the said Company.

XIII. And be it enacted, That as soon as Directors have been appointed as aforesaid, it shall and may be lawful for them to call upon the Stockholders of the said Company, by giving thirty days notice thereof in the Upper Canada Gazette, or any Newspaper or Newspapers that may be published in the said District, for an instalment of ten per cent. upon each share which they or any of them, respectively, may subscribe, and that the residue of the sum or shares of the Stockholders shall be payable by instalments, in such time and in such proportions as a majority of the Stockholders, at a meeting to be expressly convened for that purpose, shall agree upon, so as no such instalment shall exceed ten per cent., nor become payable in less than thirty days after public notice in the Upper Canada Gazette, or in any Newspaper or Newspapers that may be published in the said District: Provided always, that the said Directors shall not commence the construction of the said Harbour until the first instalment shall be paid in.

XIV. And be it enacted, That if any Stockholder or Stockholders, as aforesaid, shall refuse or neglect to pay at the time required, any such instalment or instalments as due upon any share or shares, such Stockholder or Stockholders so refusing or neglecting, shall forfeit such share or shares as aforesaid, with any amount which shall have been previously paid thereon, and that the said share or shares may be sold by the said Directors, and the sum arising therefrom, together with the amount previously paid in, shall be accounted for and applied in like manner as other monies of the said Company: Provided always, that the purchaser or purchasers shall pay the said Company the amount of the instalment required, over and above the purchase money of the share or shares so purchased by him, her or them, as aforesaid, immediately after the sale, and before they shall be entitled to the certificate of the transfer of such shares so purchased as aforesaid: Provided always, nevertheless, that thirty days notice of such forfeited shares shall be given in the Upper Canada Gazette, or in any Newspaper or Newspapers that may be published in the Home District; and the instalment due may be received in redemption of any such forfeited share at any time before the day appointed for the sale thereof.

XV. And be it enacted, That it shall be the duty of the Directors to make annual dividends of so much of the profits of the said Company as to them, or a majority of them, shall seem advisable; and that once in each year an exact and particular statement shall be rendered of the state of their affairs, debts, credits, profits and losses, such statement to appear on the books, and to be open to the perusal of any Stockholder at his or her reasonable request.

XVI. And be it enacted, That this Act shall be deemed and taken to be a public Act, and as such shall be judicially taken notice of by all Judges, Justices of the Peace, and other persons, without being specially pleaded.

XVII. And be it enacted, That at any time after fifty years, after the making and completing the said Harbour, Her Majesty, Her Heirs and Successors may assume the possession and property of the same, and all and every the works and dependencies thereto belonging, upon paying to the said Company for the use of the Stockholders thereof the full amount of their respective shares, or of the sums furnished and advanced by each Subscriber towards making and completing the said Harbour, together with such further sum as will amount to twenty-five per cent upon the monies so advanced and paid, as a full indemnification to such Company; and the said Harbour shall from the time of such assumption, in manner aforesaid, appertain and belong to Her Majesty, Her Heirs and Successors, who shall from thenceforth be substituted in the place and stead of the said Company, upon the conditions and subject to the provisions of any Act of the Legislature of this Province, that may be passed for or respecting the same: Provided always that it shall not be lawful for Her Majesty, Her Heirs or Successors at any time after the expiration of the said fifty years to assume the possession and property of the said Harbour with its appurtenances, as aforesaid, unless it shall appear from the accounts of the said Company, to be for that intent laid before the Legislature, that the Stockholders of the said Company have received every year upon an average the sum of twelve pounds ten shilling for every hundred pounds they shall be possessed of in the said concern.

XVIII. And be it enacted, That from and after the period when the possession of the right, interest and property in and to the said Harbour, shall have been assumed by Her Majesty, Her Heirs or Successors, as hereinbefore authorized, all tolls and profits arising therefrom shall be paid into the hands of Her Majesty's Receiver General, to and for the public uses of this Province, and shall form part of the consolidated Revenue fund thereof, and shall be accounted for to Her Majesty, Her Heirs and Successors through the Lords Commissioners of Her Majesty's Treasury, in such manner and form as Her Majesty, Her Heirs and Successors shall be graciously pleased to direct: Provided always that the said Harbour shall be commenced within two years, and completed within seven years after the passing of this Act, otherwise this Act and every matter and thing herein contained, shall cease and be utterly null and void.

NOTICE is hereby given, that application will be made at the next Session of the Legislature, by Petition, to annex the townships of Bayham, South and North Dorchester, Blanchard, Downie, North Easthope, Wilmot, and that part of the townships of Dumfries and Brantford lying West of the Grand River, to the District of Brock. 24

NOTICE.—Application will be made at the next sitting of the Legislature, for a Charter to Incorporate a Company for the Manufacture of Salt, at the "Hyde-Rheums," on the River Aux Sable, in township of Bosanquet, in the Western District. 20

Crown Lands Office,
Toronto, 5th June, 1840.

PUBLIC SALES will take place at the Agents' Offices, in the different Districts within this Province, on the 31st March, 30th June, 30th September, and 31st December, in each year, when such Lots as may have been bid off at Auction above the upset price, and which may have become forfeited for non-compliance with the conditions of such Sale, will be again exposed to public competition;—also such Lands as may be returned to this Department for sale, not heretofore advertised.

The numbers of the first-described Lands may be known, upon application to the Agents of this Department, in their respective Districts; those of the latter will appear in the *Upper Canada Gazette*, and in one of the newspapers published in each District, one month before the time of such quarterly Sale, above mentioned, or of such special Sale as may be hereafter advertised.

A General Advertisement of Crown Lands, not heretofore offered, will appear so soon as Returns of Inspection of Lots advertised under Order in Council of the 4th April, 1838, have been made by the District Agents, and the necessary authority obtained from His Excellency the Lieutenant-Governor in Council, to offer for sale such Lands, so advertised as may have been forfeited by the original Lessees—when Lots returned as vacant since the General Advertisement of Sales of Crown Lands, published last year, will be included. 5

R. B. SULLIVAN.

SCHEDULE of LANDS in the DISTRICT OF SIMCOE, on which Taxes are due for eight years, (in whole or in part), up to 1st July, 1841.

EAST HAWKESBURY.

	Lots.	Con.	Acres.	Years.	Am't. £	s.	d.	Remarks.
East half	27	4	100	2½	0	10	2	

WEST HAWKESBURY.

	14	B'k. Front	21	8	0	7	10	

ALFRED.

West half	4	1 & B. Ft.	100	1½	0	6	0	
	29	1	200	8	3	5	0	
West half	32	3	100	2½	0	10	2	
South half	13	4	100	2½	0	10	2	
North half	12	5	100	5½	0	12	6½	
North half	3	7	100	8	1	12	6	
	5	7	200	8	3	5	0	
	6	7	200	8	3	5	0	

PLANTAGENET.

	4	1	200	8	3	5	0	
	5	1	200	8	3	5	0	
	4	1	200	2½	1	0	4½	
A or Common.		2	50	7	0	14	3	
South W. ¼	5	3	50	8	0	16	3	
North half	7	3	100	8	1	12	6	
South half	7	3	100	8	1	12	6	
" "	24	3	150	9	2	14	10	
	4	3	200	8	3	5	0	
North half	5	7	100	8	1	12	6	
S. W. part	2	8	67	8	1	0	4	
North half	10	9	100	2½	0	10	2	
West half	12	9	100	2½	0	10	2	
	10	10	200	10	4	1	5	
	14	11	200	8	3	5	0	
	15	11	200	8	3	5	0	
South half	5	12	100	8	0	12	6	
North W. ¼	10	13	50	8	0	16	3	
South part	23	14	114	8	1	17	0	
	23	15	231	8	3	15	7	
	6	16	200	8	3	5	0	
West part	23	16	80	8	1	6	0	
	4	17	178	8	3	8	0	
East half	3	17	100	8	1	12	6	
West half	3	17	100	8	1	12	6	
B or B'k. Front Common			67	8	1	0	4	

CLARENCE.

	10	1	200	5½	1	8	5	old survey
South part	A.	1	100	8	1	12	6	new surv'y
S. W. part	A.	3	131	8	2	3	1	old survey
	C.	6	200	8	3	5	0	do.
	1	1	200	8	3	5	0	new surv'y
	3	1	200	8	3	5	0	
	20	1	144	8	2	8	4	
	1	2	200	8	3	5	0	
	2	2	200	8	3	5	0	
	22	2	200	12	4	17	6	
	24	2	200	11	4	9	4½	
	14	3	200	8	3	5	0	
	20	3	200	8	3	5	0	
	7	4	200	8	3	5	0	
East half	7	5	100	8	1	12	6	
	13	5	200	8	3	5	0	
	24	5	200	8	3	5	0	
East half	8	6	100	8	1	12	6	
West half	8	6	100	8	1	12	6	
East part	22	6	114	8	1	17	0	
	19	7	200	8	3	5	0	
	11	8	200	8	3	5	0	
	15	8	200	8	3	5	0	
East part	19	8	158	8	2	10	1	
	1	9	200	8	3	5	0	
	6	9	200	8	3	5	0	
	7	9	200	8	3	5	0	
	10	9	200	8	3	5	0	
	7	10	200	8	3	5	0	

CUMBERLAND.

	16	1	200	8	3	5	0	
	17	1	200	7	2	17	0	
Common between	18 and 19		50	8	0	16	3	
East half	13	2	100	8	1	12	6	new surv'y
" "	13	3	100	8	1	12	6	
West half	26	3	100	15	2	12	10	
	1	4	200	1¼	0	12	6	
	18	7	200	8	3	5	0	

GLOUCESTER or OTTAWA.

	1	1	200	8	3	5	0	
	2	1	200	8	3	5	0	
	10	1	200	8	3	5	0	
South'ly pt.	24	1	100	7	1	8	6	
	1	2	200	8	3	5	0	

GLOUCESTER on RIDEAU.

	10	B'k. and Front	50	2½	0	5	1	
	21	1	200	8	3	5	0	
	22	1	200	8	3	5	0	
	5	2	200	10	4	1	5	
	7	2	200	8	3	5	0	
	20	2	200	8	3	5	0	
	21	2	200	8	3	5	0	
	23	2	200	8	3	5	0	
	7	3	200	5	1	4	6	
	8	4	200	6	2	8	3	
West half	16	5	100	3	0	12	3	
	21	5	200	8	3	5	0	
	28	6	200	8	3	5	0	
	29	6	200	8	3	5	0	

OSGOODE.

	4	1	240	8	3	17	6	
	5	1	250	8	4	1	5	
	28	3	200	8	3	5	0	
North half	27	3	100	8	1	12	6	
	21	4	200	8	3	5	0	
	6	5	200	8	3	5	0	
	21	5	200	8	3	5	0	
North W. ¼	1	6	50	2½	0	5	1	
West half	24	7	100	1½	0	6	0	
South W. ¼	11	8	50	3½	0	6	3	
South E. ¼	11	8	50	2½	0	5	1	
	10	9	200	8	3	5	0	
North half	19	10	100	3½	0	12	6½	

CAMBRIDGE.

	20	2	200	8	3	5	0	
	21	4	200	8	3	5	0	
	24	8	200	8	3	5	0	
	24	10	200	8	3	5	0	
	28	10	200	8	3	5	0	

RUSSELL.

	6	2	200	8	3	5	0	
	5	3	200	8	3	5	0	
	11	3	200	8	3	5	0	
	1	4	200	8	3	5	0	
West half	3	4	100	8	1	12	6	
	18	4	200	8	3	5	0	
	19	5	200	8	3	5	0	
	8	6	200	8	3	5	0	
East ¼	4	7	100	8	1	12	6	
	4	9	200	8	3	5	0	
East half	13	10	100	8	1	12	6	
West half	13	10	100	8	1	12	6	

CALEDONIA.

North half	4	2	100	8	1	12	6	
South W. ¼	4	2	50	8	0	16	3	
South half	16	4	100	8	1	12	6	
" "	18	4	100	4	0	16	3	
" "	19	4	100	4	0	16	3	
	21	4	200	2	0	16	3	
North half	20	5	100	4	0	16	3	
	1	6	200	2	0	16	3	
South W. ¼	13	6	50	3	0	6	1	
	19	6	200	8	1	4	4½	
South half	12	9	100	8	0	12	2	

Total Amount, £342 2 5

T. H. JOHNSON,
Treasurer of the District of Ottawa.

Treasurer's Office, L'Orignal, October 6th, 1841. n29

AT THE COUNCIL-CHAMBER,
17th *September*, 1840.

IT IS ORDERED, by His Excellency the LIEUTENANT-GOVERNOR, in Council, that the following Schedule of Rates and Regulations be adopted, in lieu of those established by Order in Council of the 7th September, 1837; and all persons whom the premises may concern, are required to conform themselves thereto.

WILLIAM H. LEE,
Act'g. C. E. C.

x-26

Schedule of Rates

To be collected upon Cargoes of Vessels coming into the Port of Toronto, and unladen within the same, for the purpose of raising a Fund for defraying the Principal and Interest of the sums granted by the Legislature for the construction of improvements in the Harbour of Toronto, viz:

Merchandize, per ton weight or measurement, per Bill of Lading,		£0	1	3
Flour,	per barrel,			
Oysters in shell,	do.			
Cider,	do.	0	0	2
Apples, and other fresh fruit,	do.			
Lime and Gypsum,	do.			
Potatoes, and other vegetables,	do.			
Pork,	do.			
Ashes,	do.	0	0	3
Salt,	do.			
Whiskey,	do.			
Sheep and Pigs,	each,	0	0	2
Horses and Horned Cattle,	do.	0	0	6
Wood,	per Cord,	0	0	4
Stone,	per Toise,	0	0	10
Lumber, per 1,000 feet, Board Measure,		0	1	0

All Masters of Vessels, or persons having charge thereof, on their arrival at the Port of Toronto, with an intention of landing any part of their Cargo, shall immediately deliver to the Collector of Customs, or his Deputy, a Manifest of the Merchandize or articles so to be landed, signed by the Master of such Vessel, or the person having charge thereof; which Manifest shall be an authority to the said Collector, or his Deputy, for receiving from the Captains of the respective Vessels the amount of rates apportioned as above, for the payment of which the said Captains shall satisfy the said Collector or his Deputy, before breaking bulk.

Schedule of Rates

To be collected at the Port of Toronto, for Wharfage on Vessels or other Craft touching or lying at Toronto Harbour Pier; and also on articles discharged from Vessels or other Craft lying under and protected by the Pier erected for the benefit of the Harbour at Toronto, under authority of an Act of the Provincial Legislature, passed in the 3rd *Session of the* 11th *Parliament, viz:*

Merchandize per ton weight or measurement, per Bill of Lading,		£0	3	9
Flour,	per barrel			
Oysters in shell,	do.			
Cider,	do.			
Apples and other fresh fruit,	do.	0	0	4
Lime and Gypsum,	do.			
Potatoes and other vegetables,	do.			
Pork,	do.	0	0	6
Ashes,	do.	0	0	9
Salt,	do.	0	0	4
Whiskey,	do.	0	0	6
Sheep and pigs,	each,	0	0	3
Horses and Horned Cattle,	do.	0	1	0
Wood,	per Cord,	0	0	8
Stone,	per Toise,	0	7	6
Lumber, per 1,000 feet, Board Measure, for every forty-eight hours,		0	2	0
Double Wagon and Horses,		0	2	6
Single Wagon and Horse,		0	1	6
Each Passenger's baggage, not exceeding a Car or Cart, single Horse load,		£0	0	6
For every Steamer touching at the Pier,		0	5	0
do. Schooner,	do.	0	2	6
For every Steamer wintering at the Pier,		2	10	0
do. Schooner, above 50 tons,	do.	1	5	0
do. do. under 50 tons and above 10,	do.	0	12	6

The Rates in the foregoing Schedules, to become payable on the 9th of November ensuing; and all Owners of Vessels or the Masters thereof, will hold themselves liable for the settlement of the said dues, to the Collector of the Customs of the Port of Toronto, or some person deputed by him, in such manner as he may prescribe, under the penalties for non-performance, established by 3rd Wm. IV, chap. 32.

District of Ottawa, to wit: } NOTICE is hereby given, that by virtue of a warrant of Attachment, issued out of Her Majesty's Court of Queen's Bench, at Toronto, and to me directed, against the estate real and personal of Daniel Carroll, an absconding or concealed debtor, at the suit of Timothy Connons, for the sum of twenty-five pounds, I have seized all the estate real as well as personal of the said Daniel Carroll, and unless the said Daniel Carroll return within the jurisdiction of the said Court, and put in bail to the action, or cause the claim of the said Timothy Connons to be discharged within three calendar months, all the estate real and personal of the said Daniel Carroll, or so much thereof as may be necessary, will be held liable for the payment, benefit, and satisfaction of the said claim.

CHAS. P. TREADWELL,
Sheriff.

Sheriff's Office, L'Orignal, 28th October, 1841. 29-sn

First published in Gazette, Nov'r. 25th, 1841.

District of Johnstown, to wit: } NOTICE is hereby given, that by virtue of a writ of *Testatum Fieri Facias*, issued out of Her Majesty's Court of Queen's Bench, at Toronto, and to me directed, against the lands and tenements of Edward Murphy, at the suit of Henry Graham, I have seized and taken in execution, the West half of lot 13, 3rd concession, in the township of Yonge, in the County of Leeds, in the District of Johnstown, and Province of Canada; and Broken Lot 3, 9th concession, in the township of Leeds, containing forty-five acres, more or less, in the County of Leeds, in the District and Province aforesaid, which land will be sold by auction, on Saturday, the nineteenth day of February next, 1842, at the Court House, Brockville, at eleven o'clock in the forenoon.

ADJEL SHERWOOD,
Sheriff, District Johnstown.

Sheriff's Office, Brockville, 18th November, 1841. 29-i

In the Queen's Bench.

District of Johnstown, to wit: } BY virtue of a writ of *Fieri Facias*, issued out of Her Majesty's Court of Queen's Bench, and to me directed, against the lands and tenements of James W. Campion, at the suit of William B. Wells, one &c.—I have seized and taken in execution town lots number eleven, fronting the south side of James Street, and number eleven, fronting on the north side of Dibble Street, in the town of Prescott, in the District of Johnstown; the east half of lot number twenty-four, in the fourth concession of Oxford, aforesaid, in the township of Oxford, aforesaid, containing two hundred acres, more or less; and a part of lot number twenty-five, in the third concession of Oxford, aforesaid, containing thirteen acres, more or less, known and described as follows, that is to say: Commencing two chains from the eastern limits, then along the west of Main Street, four chains; then north thirty-six degrees west, twenty-five chains, more or less; then north fifty-four degrees east, six chains, more or less, to the eastern limits of said lot; then south thirty-six degrees east, fifteen chains, more or less; then south fifty-four degrees west, two chains, more or less; then south thirty-six degrees east, ten chains, more or less; which town lots and land will be sold on Saturday the 5th day of February, next, 1842, at the Court-house Brockville, at eleven o'clock in the forenoon.

ADJEL SHERWOOD,
Sheriff D. J.

Sheriff's Office, Brockville, 5th November, 1841. 1-29

Midland District, to wit. } PUBLIC Notice is hereby given, that by virtue of certain writs to me directed, I shall attend at the Court-house in the town of Kingston, on Wednesday the 26th day of January next, at the hour of 11 o'clock, forenoon, being the second day of the sitting of the Court of General Quarter Sessions of the Peace, and shall then and there offer for sale in conformity with the last Clause of the 2nd Section of the Provincial Act. 7th William 4th Chap. 19, the lands in the townships of Camden, Frederickburgh, Calladar, Richmond, Sheffield, Kingston, Pittsburgh, Portland, Loughborough, Bedford, Hinchinbrooke, Kennebec, Oso, Olden, and Palmerston, advertised by the Treasurer of the said District, as in arrears for Assessments and Road tax, up to the first day of July 1840, unless such arrears are sooner paid.

ALLAN MACDONELL,
Sheriff, M. D.

Sheriff's Office, Kingston. 13th November, 1841. ss-28

Sheriff's Sale.

Newcastle District, to wit: } ON Saturday the twenty-sixth day of February next, will be sold at the Court House, in Cobourg, at 12 o'clock noon, the undermentioned lands with the tenements thereon, siezed by virtue of two Executions, out of the Queen's Bench, in the following suits, viz.:—

The President, Directors and Company of the Commercial Bank of the Midland District, *Plaintiffs*,
vs.
Donald McTavish and Kenneth McKenzie, *Defendants*.

James Johnston, *Plaintiff*,
vs.
Donald McTavish and Kenneth McKenzie, *Defendants*.

That part of the North half of lot number seventeen, in the broken concession A, in the township of Haldimand, containing forty-five acres and a half, which was conveyed to the said Kenneth McKenzie, by Benjamin Ewing.

H. RUTTAN, *Sheriff*.

Sheriff's Office, Cobourg, November 23rd, 1841. 29-i

In the Queen's Bench.

Newcastle District, to wit: } BY virtue of a warrant of Attachment issued out of Her Majesty's Court of Queen's Bench, and to me directed, against the estate, real and personal, of

Patrick Lawrie, as according to law indebted debtor, at the suit of Angus Crawford, for the sum of one hundred and forty-three pounds, eighteen shillings and six pence—I have seized all the estate, real as well as personal of the said Patrick Lawrie, and unless the said Patrick Lawrie, return within the jurisdiction of the said Court, and put in bail to the action, within three calendar months, or cause the said claim to be discharged, all the real and personal estate of the said Patrick Lawrie, or so much thereof as may be necessary, will be held liable for the payment, benefit and satisfaction of the said claim.

H. RUTTAN,
Sheriff.

Sheriff's Office, Cobourg,
November 1, 1841. sn-27

First published in Gazette Nov. 11, 1841.

Sheriff's Sale Postponed.

Newcastle District, to wit. } THE sale of lands in the undermentioned suit, advertised to take place on the 30th day of October last, at the Court-house, in Cobourg, at 12 o'clock noon, is further postponed until Saturday the 4th day of December next, at the same hour and place, viz:

Joseph Bloor & John Eastwood—*Plaintiffs,*
vs.
Patrick Lawrie—*Defendant.*

H. RUTTAN, *Sheriff.*

Sheriff's Office, Cobourg,
October, 30, 1841. i-26

In the District Court.

Newcastle District, to wit: } BY virtue of a writ of Attachment issued out of the Newcastle District Court, and to me directed, against the estate real and personal of James Noble, an absconding or concealed debtor, at the suit of James Hall, for the sum of thirteen pounds, eight shillings, and nine pence half-penny, I have seized all the estate real as well as personal of the said James Noble, and unless the said James Noble return within the jurisdiction of the said Court, and put in bail to the action, within three calendar months, or cause the said claim to be discharged, all the real and personal estate of the said James Noble, or so much thereof as may be necessary, will be held liable for the payment, benefit and satisfaction of the said claim.

H. RUTTAN,
Sheriff.

Sheriff's Office, Cobourg,
25th Oct., 1841. sn-26

First published in Gazette 4th Nov. 1841.

Newcastle District, to wit. } BY virtue of a writ of Attachment issued out of the Newcastle District Court, and to me directed against the estate real and personal of William Smart, an absconding or concealed debtor, at the suit of John William Bedford, for the sum of twenty-two pounds and ten shillings, I have seized all the estate, real as well as personal, of the said William Smart, and unless the said William Smart, return within the jurisdiction of the said Court, and put in bail to the action, within three calendar months, or cause the said claim to be discharged, all the real and personal estate of the said William Smart, or so much thereof as may be necessary, will be held liable for the payment, benefit and satisfaction of the said claim.

H. RUTTAN, *Sheriff.*

Sheriff's Office, Cobourg,
September 17, 1841. sn-21

First published in Gazette, 30th Sept. 1841

Home District, to wit: } BY virtue of a writ of Attachment, issued out of Her Majesty's Court of Queen's Bench, and to me directed, against the estate, real and personal, of Jacob M. Grout, an absconding or concealed debtor, at the suit of Peter Ferry, for the sum of fifty pounds fifteen shillings and five pence,—I have seized all the estate real as well as personal of the said Jacob M. Grout, and unless the said Jacob M. Grout, return within the jurisdiction of the said Court, and put in bail to the action, within three calendar months, or cause the said claim to be discharged, all the real and personal estate of the said Jacob M. Grout, or so much thereof as may be necessary, will be held liable for the payment, benefit and satisfaction of the said claim.

W. B. JARVIS,
Sheriff, H.D.

Sheriff's Office, Toronto,
7th Sept. 1841. 19-sn

First published in Gazette, Sep. 16, 1841.

Sheriff's Sale Postponed.

Coleman and Elliot,
vs.
J. W. Perry.

London District, to wit: } THE above Sale is postponed until Saturday the 22nd day of January, 1842, at the same place and hour.

JAMES HAMILTON,
Sheriff, L.D.

Sheriff's Office, London,
11th Nov. 1841. i-28

Sheriff's Sale.

James Scott the Elder, James Scott the Younger, and James Tyre—*Plaintiffs.*
vs.
Jared Stocking and John Grier—*Defendants.*

Canada, London District, to wit. } BY virtue of a Writ of Fieri Facias, issued out of Her Majesty's Court of Queen's Bench, and to me directed, against the lands and tenements of the defendants, I have seized and taken in Execution the following property, viz:—

Lots number twenty-five, twenty-seven, and twenty-eight, in the eleventh concession of Dereham, with the appurtenances thereon, which lands, &c. I shall offer for sale, at the Court-house in the town of London, on Monday the 20th day of December next, at 12 o'clock, noon.

JAMES HAMILTON.
Sheriff, L. D.

Sheriff's Office, London,
September 15, 1841. 26-i

Sheriff's Sale.

The President Directors and Company of the Bank of Michigan, *Plaintiffs.*
vs.
Henry Van Allan and John Van Allan, *Defendants.*

Western District, to wit: } BY virtue of a writ of *Fieri Facias* issued out of Her Majesty's Court of Queen's Bench, at Toronto, and to me directed, against the Lands and Tenements of the above Defendants, I have seized and taken in execution, the following property, viz.: Lot No. 4, Broken Front, and Lot No. 5, Broken Front, a part of Lot No. 94, in King Street, with two dwelling-houses thereon, the South part of Lot No. 89, with a dwelling-house thereon, two Lots situate on First Street, being a part of Lot No. 103, four Lots situate on Wellington Street, with a dwelling-house thereon, four Lots situate on William Street, being a part of Lot 21, with a dwelling-house thereon, two Lots on Murray Street, and a part of Lot No. 98, situate on King Street, all the above described Lots being situate in the town of Chatham; also the South half of Lot No. 8, in the Sixth concession of the township of Sombra, which property I shall offer for sale, at the Court House, in the Town of Sandwich, on Friday, the 24th day of December next, at 12 o'clock noon.

All persons having any claims on the above property, are requested to make the same known to me, on or before the day of sale.

GEORGE WADE FOOTT,
Sheriff, W. D.

Sheriff's Office, Sandwich,
September, 18, 1841. 28-i

Sheriff's Sale.

John Van Allan, *Plaintiff,*
vs.
Francois Bouthillier, *Defendant.*

Western District, to wit: } BY virtue of a writ of *Fieri Facias* issued out of Her Majesty's Court of Queen's Bench, and to me directed, against the lands and tenements of the said Defendant, I have seized and taken in execution, the following property, viz.: North quarter of lot No. 11, in the second concession, township of Dover East, containing fifty acres, which property I shall offer for sale at the Court House, in the Town of Sandwich, on Friday, the 24th day of December next, at 12 o'clock noon, for cash only.

All persons having any claims on the above property, are requested to make the same known to me, on or before the day of sale.

GEORE WADE FOOTT,
Sheriff, W. D.

Sheriff's Office, Sandwich,
August 17, 1841. 28-i

Sheriff's Sale.

Charles Askin, John G. Watson, and George Jacob, Executors of George Jacob, deceased, *Plaintiffs,*
vs.
John L. Williams, *Defendant.*

Western District, to wit: } BY virtue of a writ of *Fieri Facias* issued out of Her Majesty's Court of Queen's Bench, and to me directed, against the lands and tenements of the said Defendant, I have seized and taken in execution, the following property, viz.: Lot No. 12, West side of Bedford Street, in the town of Sandwich, also lot No. 45, on the West side of McDougall Street, being part of lot No. 85, in the first concession in the township of Sandwich, which property I shall offer for sale, at the Court House, in the Town of Sandwich, on Friday, the 24th day of December next, at 12 o'clock noon, for cash only.

All persons having any claims on the above property, or any part thereof, are requested to make the same known to me, on or before the day of sale.

GEORGE WADE FOOTT,
Sheriff, W. D.

Sheriff's Office, Sandwich,
August 17, 1841. 28-i

In the Queen's Bench.

Western District, to wit. } BY virtue of a writ of Attachment, issued out of Her Majesty's Court of Queen's Bench, and to me directed, against the estate, real and personal, of John Chase, an absconding or concealed debtor, at the suit of William Desmond, for the sum of twenty seven pounds and ten shillings.

I have seized all the estate, real as well as personal, of the said John Chase, and unless the said John Chase, return within the jurisdiction of the said Court, and put in bail to the action, within three calendar months, or cause the said claim to be discharged, all the real and personal estate of the said John Chase, or so much thereof as may be necessary, will be held liable for the payment, benefit and satisfaction of the said claim.

GEORGE WADE FOOTT,
Sheriff, W. D.

Sheriff's Office, Sandwich,
6th October, 1841. 24-sn

First published in Gazette, 21st Oct. 1841.

In the District Court.

CANADA, Western District, to wit. } BY virtue of a writ of Attachment, issued out of Her Majesty's Western District Court, and to me directed, against the estate, real and personal, of John V. Faunce, an absconding or concealed debtor, at the suit of Alansan Botsford, for the sum of twenty-five pounds—I have seized all the estate real as well as personal, of the said John V. Faunce, and unless the said John V. Faunce, return within the jurisdiction of the said Court, and put in bail to the action, or cause the said claim to be discharged, within three calendar months, all the estate real and personal, or so much thereof as may be necessary, will be held liable for the payment, benefit and satisfaction of the said claim.

GEORGE WADE FOOTT,
Sheriff, W. D.

Sheriff's Office, Sandwich,
August 10th, 1841. sn-17

First published in Gazette, 2d Sept. 1841.

In the District Court.

Victoria District, to wit: } BY virtue of a writ of Attachment, issued out of the District Court of the Victoria District, and to me directed, against the estate, real and personal, of Allen S. Simmons, an absconding or concealed debtor, at the suit of William Robertson, for the sum of twenty-six pounds, ten shillings and eight pence, I have seized all the estate, real as well as personal, of the said Allan S. Simmons, and unless the said Allan S. Simmons, return within the jurisdiction of the said Court, and put in bail to the action, within three calendar months, or cause the said claim to be discharged, all the real and personal estate of the said Allen S. Simmons, or so much thereof as may be necessary, will be held liable for the payment, benefit and satisfaction of the said claim.

J. H. DUNBAR MOODIE,
Sheriff.

Sheriff's Office, Belleville,
9th Nov. 1841. sn-28

First published in Gazette 18th Nov. 1841

In the Queen's Bench.

Victoria District, to wit: } BY virtue of a writ of Fieri Facias, issued out of Her Majesty's Court of Queen's Bench, and to me directed, against the lands and tenements of George Reeves, at the suit of Adam Henery Meyers, one &c, I have seized and taken in Execution, as belonging to the said George Reeves, Five Acres of Land, being part of the East half of Broken Front number Four, in front of the first Concession of the Township of Sidney, in the said Victoria District, butted and bounded as follows, that is to say:—Commencing at the distance of two chains and ninety one links from the centre of the said Broken Front, number Four, on the North side of the travelled road across said lot, and at the South-east angle of a piece of land sold by Mathias Marsh, deceased, to one Henry C. Taylor; then North eighty three degrees east, three chains, to a post; then North sixteen degrees West, nine chains and fifty four links; then South eighty three degrees West, five chains eighty three links, to a post; then South sexteen degrees East, seven chains twenty nine links, to a post; then North eighty three degrees East, two chains eighty four links, to a post; then South sixteen degrees East, two chains thirty links, more or less, to the place of beginning, on which the Defendant now resides:—All of which property I shall expose for sale at the Sheriff's Office, in the Town of Bellville, on Saturday the 5th day of February 1842, at 12 o'clock Noon.

J. H. DUNBAR MOODIE.
Sheriff.

Sheriff's Office, Bellville,
25th Oct., 1841. 26-i

GORE BANK NOTICE.

A DIVIDEND of Four per Cent. on the Capital Stock of the Gore Bank, for the half year ending the 1st Instant, was this day declared, payable to Stockholders, or their Attornies, duly constituted on or after the 18th Instant. The Stock Book will be closed on the 11th Instant, and not re-opened until the dividend is payable.

By Order,
A. STEVEN,
Cashier.

Gore Bank, Hamilton,
2nd Nov. 1841.

☞ Stockholders residing in Toronto and neighbourhood will receive their dividends by applying at the Bank of Upper Canada; those residing at Kingston, on application at the Office of the Bank of Upper Canada, in that Town; and those residing in Canada East, by applying at the Bank of Montreal. 28-a

---

Law Society of Upper Canada.

Hilary Term, 5th Victoria, 1841.

ON Monday, the 1st day of November, 1841, in the above said Term of Hilary, the following Gentlemen were called to the degree of Barrister at Law:—

Mr. William John FitzGerald,
Mr. George Alexander Phillpotts.

And on Saturday, the 6th day of Nov'r., in the above said Term of Hilary, the following Gentlemen were also called to the degree of Barrister at Law:—

Mr. Henry Baldwin Hopkins,
Mr. Oliver Mowat.

And on Tuesday, the 9th day of Nov'r., in the above said Term of Hilary—

Mr. Robert John Turner,
Mr. John Baldwin,
Mr. Nathaniel B. Wright,
Mr. John Blevins,
Mr. William Stratton Prince,
Mr. Richard Ruttan,
Mr. Geo. Robinson VanNorman,

Were admitted into this Society as Members thereof, and entered on the Books as Students of the Laws, in the above said order.

L. P. SHERWOOD,
Treasurer.

JAMES M. CAWDELL,
Secretary.

NOTICE.—All persons indebted to the Estate of the late WILLIAM STEPHENS, in his life time, of Montreal, Merchant, now deceased, are requested to make immediate payment to

LEWIS MOFFATT,
28-sn *Administrator.*

ADVERTISEMENT.

ALL Persons having claims against the Estate of HENRY & McDOUGALL, of Brantford, are requested to lodge the same at the Office of *John Smith*, of Brantford, duly attested, on or before the First day of January next.

JOHN SMITH, *Assignee.*
Brantford, Nov'r. 25th, 1841. 30-c

MEDICAL COLLEGE
GENEVA, N. Y.

THE MEDICAL LECTURES will commence on the *first Tuesday in October*, and continue sixteen weeks.

Institutes and Practice of Medicine,
T. Spencer, M. D., Geneva.

Obstetrics and Medical Jurisprudence,
C. B. Coventry, M. D., Utica.

Anatomy and Physiology,
James Webster, M. D. Rochester,

Chemistry and Pharmacy,
James Hadley, M. D., Fair

Materia Medica and General Pathology,
John De La Mater, M. D.,
Saratoga Springs.

rinciples and practice of Surgery,
Frank H. Hamilton, M. D., Rochester,
Sumner Rhoades, M. D., Demonstrator,
Geneva,
C. B. Coventry, Dean.
James Hadley, Registrar,
17 Geneva, August 17, 1841.

☞ TO PRINTERS. ☜

WANTED—AT KINGSTON—*Two* or *three* COMPOSITORS, steady good Workmen, to whom the Highest Wages will be given.

Apply to Mr. R. WATSON, Printing Office, Corner of Front and School Streets.

Kingston, 14th Oct. 1841.

PARCHMENT DEEDS, and Memorials, for sale at the Gazette Office, 164 King-street

R. STANTON.

Toronto, Sept. 27, 1840.

Printed by R. STANTON, Printer to the QUEEN'S MOST EXCELLENT MAJESTY.

Supplement to the Upper Canada Gazette.

STATEMENT OF CROWN LANDS SOLD, *and of the Amount paid on each Lot, in the several Districts in that part of this Province, formerly constituting the Province of Upper Canada, as they appear upon the Books of the Land Department of the Province of Canada, 30th June, 1841.*

EASTERN DISTRICT.

No. of Sale	Date of Sale		Name of the Purchaser	TOWN OF CORNWALL	Total Amount of Sale			Amount of Principal paid			Amount of Principal remaining unpaid 30th June, 1841		
					£	s.	d.	£	s.	d.	£	s.	d.
	1833												
262	Jan'y	4	Robert Putman	Lot 16, South Side of 9th Street	10	0	0	10	0	0			
350	April	23	Samuel Hart	23 South of Water Street	13	0	0	13	0	0			
351	.....	....	Solomon D. Baggs	2 do do	10	0	0	10	0	0			
352	.....	....	Donald McDonald	22 North of 4th Street	10	0	0	2	10	0	7	10	0
353	.....	....	Samuel Hart	19 South of 6th do	10	0	0	10	0	0			
354	.....	....	Samuel Hart	23 do do	10	0	0	10	0	0			
355	.....	....	John Millar	10 South of 7th do	10	0	0	2	10	0	7	10	0
356	.....	....	Peter Carpenter	16 South of 8th do	10	0	0	10	0	0			
357	.....	....	Robert Putman	17 South of 9th do	10	0	0	5	0	0	5	0	0
358	.....	....	William Cline	3 North of 2nd do	10	10	0	10	10	0			
359	.....	....	George Gallinger	13 North of 7th do	10	0	0	2	10	0	7	10	0
360	.....	....	Alexander McDonell	6 South of 4th do	10	0	0	10	0	0			
361	.....	....	William Mattice	24 South of 6th do	10	0	0	10	0	0			
362	.....	....	Hugh McCollum	26 North of 5th do	10	10	0	10	10	0			
363	.....	....	Duncan McDowell	10 North of 6th do	11	0	0	5	10	0	5	10	0
364	.....	....	John Blandon	6 South of 7th do	10	0	0	10	0	0			
365	.....	....	William Masson	10 North of 8th do	10	0	0	5	0	0	5	0	0
356	.....	....	James Macauley	29 South of Water do	12	12	6	3	3	1½	9	9	4½
367	.....	....	Philip VanKoughnet	7 South of 5th do	10	0	0	10	0	0			
368	.....	....	Alexander McLean	1 North of 1st do	11	0	0	11	0	0			
369	.....	24	Alexander McLean	2 do do	11	0	0	11	0	0			
370	.....	....	Francis Bureau	4 North of 8th do	10	0	0	2	10	0	7	10	0
371	.....	....	Archibald McDonell	19 South of 9th do	10	0	0	2	10	0	7	10	0
372	.....	....	George S. Jarvis	4 South of 2nd do	10	0	0	10	0	0			
373	.....	....	Noah Dickenson	13 South of 8th do	10	0	0	10	0	0			
374	.....	....	Richard Allen	19 South of 5th do	10	0	0	2	10	0	7	10	0
375	.....	....	Paul Dennis	6 North of 6th do	10	0	0	10	0	0			
476	.....	....	Joseph Kirkie	6 North of 7th do	10	0	0	2	10	0	7	10	0
377	.....	....	Alexander Rivier	12 North of 8th do	10	0	0	10	0	0			
378	.....	....	Archibald McLean	4 South of Water do	10	0	0	10	0	0			
379	.....	....	Alexander McLean	1 South of 2nd do	10	0	0	10	0	0			
380	.....	....	Alexander McLean	2 do do	10	10	0	10	10	0			
391	May,	25	William Hassell	23 South of 4th do	10	0	0	10	0	0			
	1834												
581	Feb'y	18	Charles Bradley	9 South of 9th do	10	0	0	2	10	0	7	10	0
582	.....	....	William Wade	24 South of 4th do	10	0	0	10	0	0			
583	.....	....	Aaron Welch	24 North of 3rd do	10	0	0	10	0	0			
584	.....	....	Michael Moore	10 South of 6th do	10	0	0	2	10	0	7	10	0
585	.....	....	Henry York	2 North of 2nd do	10	0	0	10	0	0			
586	.....	....	Henry York	9 North of 5th do	10	0	0	5	0	0	5	0	0
587	.....	....	Henry York	9 South of 6th do	10	0	0	5	0	0	5	0	0
588	.....	....	Samuel Hart	16 North of 5th do	10	0	0	10	0	0			
589	.....	....	Samuel Hart	18 South of 6th do	10	0	0	10	0	0	-		
590	.....	....	Samuel Hart	17 do do	10	0	0	10	0	0			
591	.....	....	Donald McDonell	5 North of 2nd do	20	5	0	5	1	3	15	3	9
592	.....	....	Daniel Campbell	9 North of 8th do	10	0	0	10	0	0			
593	.....	....	John York	1 North of 2nd do	13	0	0	13	0	0			
594	.....	....	Terence FitzPatrick	7 North of 3rd do	10	0	0	2	10	0	7	10	0
595	.....	....	Archibald Fraser	7 South of Water do	10	0	0	10	0	0			
596	.....	....	William Mattice	12 North of 7th do	10	0	0	2	10	0	7	10	0
597	.....	....	William Mattice	18 South of 7th do	10	0	0	5	0	0	5	0	0
598	.....	....	William Mattice	15 do do	10	0	0	10	0	0			
599	.....	....	William Mattice	17 do do	10	0	0	5	0	0	5	0	0
600	.....	....	William Mattice	14 do do	10	0	0	5	0	0	5	0	0
601	.....	....	William Mattice	15 North of 6th do	10	5	0	5	2	6	5	2	6
602	.....	....	John Chesley	9 South of 5th do	10	0	0	5	0	0	5	0	0
	1835												
768	April,	11	Archibald McLean	6 South of Water do	10	0	0	10	0	0			
	1839												
1529	April,	23	Donald A. McDonell	18 South side of 5th Street	10	0	0	10	0	0			
	1840												
1719	Feb'y	15	James Minchin	4 North side of 2nd do	15	15	0	15	15	0			
1975	Dec.	21	Archibald Mason	7 North side of 5th do	10	0		10	0	0			
1976	.....	....	Harmonius Cryderman	12 do do do	10	0	0	10	0	0			
1977	.....	....	Andrew Fleet	4 South side do do	10	0	0	10	0	0			
1978	.....	....	Frederick Snetsinger	17 North side of 7th do	10	0	0	10	0	0			
1979	.....	....	Alexander Sweeny	1 South side of 3rd do	10	0	0	10	0	0			
	1841												
2014	March	10	Nicholas Barnhart	25 South side of 2nd do	10	0	0	10	0	0			
2015	.....	....	Hiram Barnhart	25 North do do	10	0	0	10	0	0			

EASTERN DISTRICT—CONTINUED.

No. of Sale.	Date of Sale.	Name of the Purchaser.	Township.	Lot.	Con.	Acres.	Price per Acre.	Total amount of Sale.	Amount of Principal Paid.	Amount of Principal remaining unpaid, 30th June, 1841.
	1840						s. d.	£ s. d.	£ s. d.	£ s. d.
1652	Jan'y 3	James McDonell ..	Cornwall	Rear prat 5	8	128	11 0	70 8 0	70 8 0	0 0 0
	1839									
1581	Nov'r 11	Joseph Harrison ..	Finch	N. W. quar. 1	11	50	9 0	22 10 0	22 10 0	0 0 0
	1840									
1670	Jan'y 16	Alexander McLean	do	15	2	200	8 0	80 0 0	80 0 0	0 0 0
	1839									
1582	Nov'r 11	Anthony McArthur	Kenyon	West half 3	1	50	16 0	40 0 0	40 0 0	0 0 0
1646	Dec'r 21	Roderick McDonell	Lancaster	 1	9	30	36 0	54 0 0	54 0 0	0 0 0
	1840									
1692	Jan'y 29	William McKay ..	Lochiel	 1	gore 1	175	7 6	65 12 6	65 12 6	0 0 0
1702	Feb'y 4	Alexander McIntosh	do	 2	gore 1	136	10 0	68 0 0	68 0 0	0 0 0
	1841									
1989	Jan'y 13	John Pliny Crysler	Matilda	South E. pt. 3	4	134	4 0	26 16 0	26 16 0	0 0 0
	1836									
891	Jan'y 15	Thomas Ferguson .	Roxborough	N. W. qr. 6	2	50	10 0	25 0 0	25 0 0	0 0 0
	1839									
1611	Nov'r 26	William Kyle	Williamsburgh ...	North part 26	2	131	8 0	52 8 0	52 8 0	0 0 0
1624	 29	Joseph Bedsteed ..	do	North half 31	2	100	8 0	40 0 0	40 0 0	0 0 0
1639	Dec'r 16	Michael Pillar	do	West quarter 7	3	50	8 0	20 0 0	20 0 0	0 0 0
	1841									
1988	Jan'y 13	John Pliny Crysler	do	East half 25	2	100	4 0	20 0 0	20 0 0	0 0 0
	1840									
1855	June 17	Jesse W. Rose	Winchester	 16	10	200	8 0	80 0 0	80 0 0	0 0 0
1856	....	Jesse W. Rose	do	 6	12	200	8 0	80 0 0	80 0 0	0 0 0
	1841									
1987	Jan'y 13	John Pliny Crysler	do	S. W. part 20	1	85	4 0	17 0 0	17 0 0	0 0 0

Recapitulation of the Eastern District.

	Acres.	Total amount of Sale.	Amount of Principal Paid.	Amount of Principal remaining unpaid 30th June, 1841.
		£ s. d.	£ s. d.	£ s. d.
Town of Cornwall	.....	679 7 6	521 11 10½	157 15 7½
Township of Cornwall	128	70 8 0	70 8 0	0 0 0
Township of Finch	250	102 10 0	102 10 0	0 0 0
Township of Kenyon	50	40 0 0	40 0 0	0 0 0
Township of Lancaster	30	54 0 0	54 0 0	0 0 0
Township of Lochiel	311	133 12 6	133 12 6	0 0 0
Township of Matilda	134	26 16 0	26 16 0	0 0 0
Township of Roxborough	50	25 0 0	25 0 0	0 0 0
Township of Williamsburgh	381	132 8 0	132 8 0	0 0 0
Township of Winchester	485	177 0 0	177 0 0	0 0 0
Total	1,819	1,441 2 0	1,283 6 4½	157 15 7½

DISTRICT OF OTTAWA.

No. of Sale.	Date of Sale	Name of the Purchaser	Township	Lot	Con.	Acres.	Price per Acre.	Total amount of Sale.	Amount of Principal paid.	Amount of Principal remaining unpaid, 30th June, 1841.
	1837						s. d.	£ s. d.	£ s. d.	£ s. d.
1193	Jan'y 30	Rowland Hughes ..	Alfred	Rear or South 50 acres in 36	2	50	10 0	25 0 0	18 15 0	6 5 0
	1838									
1472	April 4	Charles Hunt and Patrick Birn....	Cumberland	 4	Front on Ottawa					
	1840									
1982	Dec'r 29	Archibald McLean	do	Commons	2	200	13 0	130 0 0	32 10 0	97 10 0
				West part 37		160	8 0	64 0 0	64 0 0	0 0 0
	1832									
164	March 22	William Jameson ..	Claronce	East part B.	2	65	6 0	19 10 0	19 10 0	0 0 0
	1838									
1480	May 1	Mur'h. McGillivray	Caledonia	 9	10	20	25 0	25 0 0	6 5 0	18 15 0
	1840									
1936	Sept. 16	James Gould	Gloucester.....	East half 8	Rideau Front 2	100	8 0	40 0 0	40 0 0	0 0 0
	1831									
121	March 26	John Anderson....	Hawkesbury	 28	E.D 4	200	14 0	140 0 0	105 0 0	35 0 0

OTTAWA DISTRICT—CONTINUED.

No. of Sale.	Date of Sale.	Name of the Purchaser.	Township.	Lot.	Con.	Acres.	Price per Acre.	Total amount of Sale.	Amount of Principal paid	Amount of Principal remaining unpaid 30th June, 1841
	1831						s. d.	£ s. d.	£ s. d.	£ s. d.
122	March 26	Michael Moore....	Hawkesbury	31	E. D. 4	200	12 6	125 0 0	125 0 0	0 0 0
123	....	J. McCan & G. Farr	... do	 32	E. D. 4	200	12 6	125 0 0	125 0 0	0 0 0
	1832									
155	Jan'y. 23	Geo. Hamilton	... do	S. pt. 7	W. D. 1	40	.....	7 10 0	7 10 0	0 0 0
163	March 14	David Pattee	... do	R. pt. 8	W. D. 2	17	25 0	21 5 0	21 5 0	0 0 0
	1833									
485	Sept'r. 20	Geo. Hamilton	... do	5 & broken fr't.	W. D. 1	250	10 0	125 0 0	125 0 0	0 0 0
	1834									
636	June 13	Geo. Moode	... do	R. pts. 34 & 35, broken lots 36	5 & 6 E. D.	50	10 0	25 0 0	25 0 0	0 0 0
	1838									
1444	Jan'y. 23	Cha's. Hersey	... do	Com's and bro. front.....	1&2 E. & W. Hawkesbury	125	15 0	93 15 0	70 6 3	23 8 9
1492	June 12	John McLeod	... do	S. half 4	2 W. D.	84	8 0	33 12 0	33 12 0	0 0 0
	1839									
1544	July 31	Abell Hall.....	... do	Com's. between East & West Hawkesbury .	6	30	15 0	22 10 0	11 5 0	11 5 0
1574	Nov'r. 8	James Brock.....	... do	Do. do. 18 & 19 broken front..	E. D.	27	8 0	10 16 0	10 16 0	0 0 0
	1840									
1715	Feb'y. 10	Cha's. Hersey	... do	R. pt. 16	W. D. 1	74	10 6	38 17 0	38 17 0	0 0 0
1716	....	Cha's. Hersey	... do	S. pt. 2	W. D. 2	48	8 0	19 4 0	19 4 0	0 0 0
1908	Aug't. 11	James Ross.....	... do	R. pts. 27 & 28	E. D. 1	96	8 0	38 8 0	38 8 0	0 0 0
1958	Oct'r. 31	Cha's. Hersey	... do	R. pt. 37	E. D. 1	66	8 0	26 8 0	26 8 0	0 0 0
	1841									
1997	Feb'y. 5	Nath'l. S. Blasdell .	... do	W. pt. 3	6 Gore E. D.	99	4 0	19 16 0	19 16 0	0 0 0
	1840									
1755	April 27	Leonard Wood....	Osgoode ...	38 broken front	.....	68	8 0	27 4 0	27 4 0	0 0 0
1756	....	Leonard Wood....	.. do	E.pt. of W.pt. 30	6	36	8 0	14 8 0	14 8 0	0 0 0

Recapitulation of the Ottawa District.

	Acres	Total amount of Sale	Amount of Principal paid	Amount of Principal remaining unpaid 30th June, 1841
		£ s. d.	£ s. d.	£ s. d.
Township of Alfred	50	25 0 0	18 15 0	6 5 0
Township of Cumberland	360	194 0 0	96 10 0	97 10 0
Township of Clarence	65	19 10 0	19 10 0	0 0 0
Township of Caledonia	20	25 0 0	6 5 0	18 15 0
Township of Gloucester	100	40 0 0	40 0 0	0 0 0
Township of Hawkesbury	1606	872 1 0	802 7 3	69 13 9
Township of Osgoode	104	41 12 0	41 12 0	0 0 0
Total	2305	1217 3 0	1024 19 3	192 3 9

JOHNSTOWN DISTRICT.

No. of Sale	Date of Sale	Name of the Purchaser	TOWN OF JOHNSTOWN.	Acres	Price per Acre.	Total Amount of Sale.	Amount of Principal Paid.	Amount of Principal remaining unpaid 30th June, 1841.
	1830				£ s.	£ s. d.	£ s. d.	£ s. d.
52	July, 7	David Reid	Lot 14, North side of 6th Street ..	1	10 0	10 0 0	10 0 0	0 0 0
53	....	George Reid	13, South side of 7th Street ..	1	10 0	10 0 0	10 0 0	0 0 0
54	....	Barnbas Reid	13, North side of 6th Street..	1	10 0	10 0 0	10 0 0	0 0 0
55	....	William Countryman	14, South side of 7th Street ..	1	10 0	10 0 0	10 0 0	0 0 0
	1831							
115	Feb'y. 26	George Spencer....	Park lot 7, Range 3, East of Town	6	10 0	10 0 0	10 0 0	0 0 0
	1832							
211	Sept. 1	Job Richardson	Lot 6, North side of 4th Street ...	1	10 0	10 0 0	10 0 0	0 0 0
	1834							
573	Jan'y. 24	William Stephenson.	19, North side of 1st Street ..	1	10 0	10 0 0	2 10 0	7 10 0
	1840							
1980	Dec. 21	Janet Spicer.....	16, North side of 3rd Street..	1	5 0	5 0 0	5 0 0	0 0 0

JOHNSTOWN DISTRICT—Continued.

No. of Sale	Date of Sale	Name of the Purchaser	TOWN OF PRESCOTT.	Total Amount of Sale	Amount of Principal Paid	Amount of Principal remaining unpaid, 30th June, 1841.
				£. s. d.	£. s. d.	£ s. d.
929	1836 April 19	Hiram Norton	Water lot, front of 10	10 0 0	10 0 0	0 0 0
1201	1837 Feb'y. 17	Donald Murray	Water lot, front of 7 & 8	7 10 0	7 10 0	0 0 0
1938	1840 Sept. 21	Justus S. Merwin	Water lot, front of 9	10 0 0	10 0 0	0 0 0
2000	1841 Feb'y. 9	Thomas Torr	Water lot in front of 11, Sotuh side Water Street	10 0 0	10 0 0	0 0 0

No. of Sale	Date of Sale	Name of the Purchaser	Township	Lot	Con.	Acres	Price per Acre	Total Amount of Sale	Amount of Principal paid	Amount of Principal remaining unpaid, 30th June, 1841
							s. d.	£ s. d.	£ s. d.	£ s. d.
1760	1840 May 6	Hon. W. Morris	Bastard	S. W. part 11	5	100	8 0	40 0 0	40 0 0	0 0 0
1761	....	Caldwell Joynt	do	Rear part 5	1	60	8 0	24 0 0	24 0 0	0 0 0
1956	Oct. 31	Pierce Atcheson	do	15	2	150	8 0	60 0 0	60 0 0	0 0 0
1986	1841 Jan'y. 12	Caldwell Joynt	do	6	1	100	8 0	40 0 0	40 0 0	0 0 0
1759	1840 May 6	Francis Stedman, jr.	Crosby, (South)	Part 20	6	12	8 0	4 16 0	4 16 0	0 0 0
2042	1841 April 27	James Rowsell	do	W. half 21	10	50	8 0	20 0 0	20 0 0	0 0 0
2043	....	John Rowsell	do	E. half 21	10	50	8 0	20 0 0	20 0 0	0 0 0
1626	1839 Nov. 30	Thomas Cleland	Edwardsburgh	W. ½ of E. ½ of 8	3	50	8 0	20 0 0	20 0 0	0 0 0
1864	1840 June 22	Michael Headen	do	17	10	77	8 0	30 16 0	30 16 0	0 0 0
1577	1839 Nov. 8	James Bell	Elizabethtown	E. half 12	11	60	8 0	24 0 0	24 0 0	0 0 0
300	1838 Feb'y. 27	Alexander Fraser	Elmsley	S. part 15	9	150	5 0	37 10 0	9 7 6	28 2 6
1627	1839 Nov. 30	George Young	Gower (North)	Rear part 21	1	34	8 0	13 12 0	13 12 0	0 0 0
1805	1840 May 27	Edward Malloch	do	Rear part 6	Br. Frt.	74	8 0	29 12 0	29 12 0	0 0 0
1806	....	Edward Malloch	do	Rear part 14	Br. Frt.	92	8 0	36 16 0	36 16 0	0 0 0
1807	....	Edward Malloch	do	Front part 2	Br. Frt	133	8 0	53 4 0	53 4 0	0 0 0
1863	June 22	Jno. Callaghan	do	Rear part 22	1	56	8 0	22 8 0	22 8 0	0 0 0
1879	July 22	Edward Malloch	do	Rear part 2	Br. Frt.	50	8 0	20 0 0	20 0 0	0 0 0
1892	....	25 Matthew Latimer	do	Rear part 26	2	50	8 0	20 0 0	20 0 0	0 0 0
1695	1840 Jan'y 29	John R. Christie	Gower (South)	4	6	200	2 6	25 0 0	25 0 0	0 0 0
2051	1841 May 11	Pierce Atcheson	Kitley	E. quarter 13	8	50	8 0	20 0 0	20 0 0	0 0 0
1530	1839 April 25	Abraham Acton	Lansdown	17	7	24	10 3	12 6 0	6 3 0	6 3 0
1838	1840 June 10	William Niblock	Leeds	20	11	106	8 0	42 8 0	42 8 0	0 0 0
1880	July 22	John Berry	do	4	4	200	8 0	80 0 0	80 0 0	0 0 0
1891	....	25 Charlotte Pennock	do	E. half 13	2	100	8 0	40 0 0	40 0 0	0 0 0
2025	1841 March 30	James McAdam	do	E. half 14	2	100	8 0	40 0 0	40 0 0	0 0 0
2027	April 22	William Read	do	W. half 14	2	100	8 0	40 0 0	40 0 0	0 0 0
1503	1838 Nov. 23	George Montgomery and John Castles	Marlborough	N. half 12	2	100	10 0	50 0 0	12 10 0	37 10 0
892	1836 Jan'y 20	George Perry	Montague	W. half 22	3	100	5 0	25 0 0	25 0 0	0 0 0
1526	1839 April 17	William Saunders	do	N.W. quar. 28	10	50	11 6	28 15 0	28 15 0	0 0 0
1257	1837 May 30	James Hart and Edward Leech	Wolford	14	4	200	5 0	50 0 0	50 0 0	0 0 0
1713	1840 Feb'y 7	George Maloney	do	Rear part 15	A	66	8 6	28 1 0	28 1 0	0 0 0
1981	Dec. 28	William Umphrey	do	30	3	200	12 6	125 0 0	31 5 0	93 15 0
2004	1841 Feb'y 26	William Merritt	do	11	4	200	10 0	100 0 0	100 0 0	0 0 0
2005	....	27 Frederick Elliott	do	6	1	200	8 0	80 0 0	80 0 0	0 0 0
1435	1837 Dec. 20	James Readmond	Yonge (fr. Escott)	4	2	5	20 3	5 1 3	5 1 3	0 0 0
2052	1841 May 12	Anne Cook	do	19	1	100	8 0	40 0 0	40 0 0	0 0 0

JOHNSTOWN DISTRICT—Continued.

No. of Sale	Date of Sale	Name of the Purchaser	Township	Lot	Con.	Acres	Price per Acre	Total Amount of Sale	Amount of Principal paid	Amount of Principal remaining unpaid, 30th June, 1841
							s. d.	£ s. d.	£ s. d.	£ s. d.
1262	1837 June 2	John Kincaid	Yonge	W. half 19	3	100	8 9	43 15 0	10 18 9	32 16 3
1275	July 6	Patrick Cox	do	Broken 17	7	43	12 6	26 17 6	26 17 6	0 0 0
1445	1838 Jan'y 25	Joshua Bates	do	22	11	15	50 3	37 13 9	37 13 9	0 0 0
1865	1840 June 22	Pierce Acheson	do	S. pt. 8 & E. ½ 9	10	151	8 0	60 8 0	60 8 0	0 0 0
1960	Nov. 21	Thomas Newson	do	E. part 11	5	57	8 0	22 16 0	22 16 0	0 0 0

Recapitulation of the Johnstown District.

	Acres	Total Amount of Sale	Amount of Principal Paid	Amount of Principal remaining unpaid 30th June, 1841.
		£ s. d.	£ s. d.	£ s. d.
Town of Johnstown	13	75 0 0	67 10 0	7 10 0
Town of Prescott	.....	37 10 0	37 10 0	0 0 0
Township of Bastard	410	164 0 0	164 0 0	0 0 0
Township of Crosby (South)	112	44 16 0	44 16 0	0 0 0
Township of Edwardsburgh	127	50 16 0	50 16 0	0 0 0
Township of Elizabethtown	60	24 0 0	24 0 0	0 0 0
Township of Elmsley	150	37 10 0	9 7 6	28 2 6
Township of Gower (North)	489	195 12 0	195 12 0	0 0 0
Township of Gower (South)	200	25 0 0	25 0 0	0 0 0
Township of Kitley	50	20 0 0	20 0 0	0 0 0
Township of Lansdown	24	12 6 0	6 3 0	6 3 0
Township of Leeds	606	242 8 0	242 8 0	0 0 0
Township of Marlborough	100	50 0 0	12 10 0	37 10 0
Township of Montague	150	53 15 0	53 15 0	0 0 0
Township of Wolford	866	383 1 0	289 6 0	93 15 0
Township of Yonge (formerly Escott)	105	45 1 3	45 1 3	0 0 0
Township of Yonge	366	191 10 3	158 14 0	32 16 3
Total	3828	1652 5 6	1446 8 9	205 16 9

BATHURST DISTRICT.

No. of Sale.	Date of Sale.	Name of the Purchaser	TOWN OF RICHMOND.	Total Amount of Sale.	Amount of Principal paid.	Amount of Principal remaining unpaid 30th June, 1841.
				£ s. D.	£ s. D	£ s. p.
153	1831 Dec. 28	John Bower Lewis	18, E. side & 19 W. side Fowler St. 2 Acres.	15 2 8	15 2 8	0 0 0
922	1836 March 22	Thomas Stanley	16, West side Fowler Street	3 15 0	3 15 0	0 0 0
1037	Sept. 9	Thomas Birch, jr.	6, West side Murray Street, 1 Acre	7 10 0	1 17 6	5 12 6
1038	....	Maria Hill	14, East side McBean Street, 1 Acre	7 10 0	7 10 0	0 0 0
1132	Nov. 5	Andrew Taylor	1, East side Lennox Street	8 5 0	8 5 0	0 0 0
1133	....	Margaret Dempsey	1, West side Cockburn do	7 10 0	7 10 0	0 0 0
1145	 11	John McGuire, sr.	16, West side McBean do	7 10 0	1 17 6	5 12 6
1146	....	James McLean	11, East side Fowler do	7 10 0	1 17 6	5 12 6
1147	....	Joseph Hinton	13, East side Maitland do	7 10 0	7 10 0	0 0 0
1148	....	James McVity	1, West side Lennox do	7 10 0	7 10 0	0 0 0
1149	....	James Johnston	19, West side Lennox do	7 10 0	1 17 6	5 12 6
1150	....	Patrick Milligan	15, East side Lennox do	7 10 0	1 17 6	5 12 6
1151	....	John Carron	12, East side Lennox do	7 11 0	1 17 9	5 13 3
1159	....	John B. Lewis	9, East side Fowler do	7 10 0	7 10 0	0 0 0
1160	....	John B. Lewis	17, East & West parts of Park	15 10 0	15 10 0	0 0 0
1196	1837 Feb. 4	Cornelies McGuire	15, West side McBean Street	7 10 0	7 10 0	0 0 0
1242	 6	William Copeland	15, West side Fortune do	7 10 0	7 10 0	0 0 0
1283	July 21	George Lyons	9, West side Lennox do	13 5 0	3 6 3	9 18 9
1331	1837 Aug. 31	Maria Hill	15, East side McBean do	7 10 0	7 10 0	0 0 0
1381	Oct. 18	Michael Donahoo	2, West side Murray do	8 5 0	8 5 0	0 0 0
1382	....	Patrick Hefferman	9, East side Maitland do	7 10 0	7 10 0	0 0 0
1488	1838 May 25	Eliza Stanley	8, West side Murray do	7 10 0	1 17 6	5 12 6
1527	1839 April 22	James Johnston	14, West of Fowler Street, & 15, East of Maitland Street, £7 10s. each lot	15 0 0	15 0 0	0 0 0

BATHURST DISTRICT—Continued.

No. of Sale	Date of Sale	Name of the Purchaser	TOWN OF PERTH	Total Amount of Sale			Amount of Principal paid			Amount of Principal remaining unpaid, 30th June, 1841		
	1836			£	s.	d.	£	s.	d.		s.	d.
902	Feb. 22	Rev. John McDonald	13, South side Halton Street.....	10	0	0	10	0	0	0	0	0
903	....	Rev. John McDonald	9, South side Robinson do	15	0	0	15	0	0	0	0	0
904	....	Rev. John McDonald	10, South side Robinson do	13	11	0	13	11	0	0	0	0
905	....	Rev. John McDonald	11, South side Robinson do	10	0	0	10	0	0	0	0	0
906	....	William McLaren	8, North side Robinson do	10	0	0	10	0	0	0	0	0
907	....	Dawson Kerr.....	14, South side Robinson do	10	0	0	7	10	0	2	10	0
908	....	James G. Bethune.....	10, South side Halton do	14	15	0	3	13	9	11	1	3
909	....	William Read	9, North side Halton do	10	0	0	2	10	0	7	10	0
910	....	John Stewart	10, North side Halton do	10	0	0	2	10	0	7	10	0
911	....	William McLaren	8, South side Halton —do.....	10	0	0	10	0	0	0	0	0
	1836											
956	July 23	Dawson Kerr	1, North side Cockburn do	15	0	0	15	0	0	0	0	0
	1837											
1425	Nov. 29	Robert Fitzsimmons	S. ½ of 3, South side of Halton Street.....	7	10	0	7	10	0	0	0	0

No. of Sale	Date of Sale	Name of the Purchaser	Township	Lot	Con.	Acres	Price per Acre	Total Amount of Sale			Amount of Principal Paid			Amount of Principal remaining unpaid, 30th June, 1841.		
	1837						s. d.		s.	d.		s.	d.		s.	d.
1251½	April 26	Robert Edwards..	Beckwith	Rear half 19	4	100	6 3	31	5	0	7	16	3	23	8	9
	1839															
1559	Oct. 31	Malcolm Cameron	do	east half 11	11	100	30 0	150	0	0	150	0	0	0	0	0
	1838															
1487	May 21	Samuel Tatlock ..	Drummond	east half 18	4	100	3 0	15	0	0	15	0	0	0	0	0
	1839															
1644	Dec. 20	Peter McLaren ..	do	north east ½ 8	7	100	5 0	25	0	0	25	0	0	0	0	0
	1833															
301	Feb'y 27	John Oliver	Darling	east half 7	5	100	4 0	20	0	0	5	0	0	15	0	0
	1838															
1475	April 19	Francis Neal, sen.	Fitzroy.....	south west ½ 10	5	50	10 0	25	0	0	12	10	0	12	10	0
	1840															
1656	Jan'y 10	Matthew Sarson ..	do	west half 12	8	100	8 0	40	0	0	40	0	0	0	0	0
1754	April 27	Hon. W. Morris..	do	west half 12	4	100	8 0	40	0	0	40	0	0	0	0	0
1897	August 4	Alpine McMillan .	do	east part 13	12	28	8 0	11	4	0	11	4	0	0	0	0
	1830															
33	March 9	Joseph Mordy ...	Huntley.....	east half 5	7	100	4 0	20	0	0	20	0	0	0	0	0
	1831															
132	July 11	John Kennedy ...	do	east half 6	7	100	4 0	20	0	0	20	0	0	0	0	0
133	....	John Kennedy ...	do	east half 7	8	100	4 0	20	0	0	20	0	0	0	0	0
	1839															
1536	June 17	James Stewart ...	Horton	east half 6	1	100	5 0	25	0	0	25	0	0	0	0	0
	1840															
1732	March 13	William Patton...	do	3	9	200	5 0	50	0	0	50	0	0	0	0	0
1739	 21	Hon. W. Morris..	do	west half 3	2	100	8 0	40	0	0	40	0	0	0	0	0
1909	August 11	Peter McIntyre ..	do	7	1	200	5 0	50	0	0	50	0	0	0	0	0
1916	 20	John G. Malloch .	do	Br. 12 13 15 16	8	102	8 0	40	16	0	40	16	0	0	0	0
1952	Oct. " 23	Edward Feriall...	do	Broken 10	9	36	8 0	14	8	0	14	8	0	0	0	0
1963	Nov. 30	Hon. W. Morris..	do	east half 4	1	100	8 0	40	0	0	40	0	0	0	0	0
	1838															
1498	July 3	James McLaren ..	Lanark.....	Part of 2	3 S. E. Riv. Clyde	18	5 0	4	10	0	4	10	0	0	0	0
	1839															
1514	March 8	Helen Watchhorn	do	east part 20	12	25	5 0	6	5	0	1	6	3	4	18	9
	1839															
1562	Oct. 31	Hamnett Pinhey..	March	south half 24	8	10	8 0	4	0	0	4	0	0	0	0	0
	1837															
1296	August 10	James Storrie....	McNab	Broken 4	15	11	12 6	6	17	6	6	17	6	0	0	0
	1838															
1452	Jan'y 25	Edward Malloch .	Nepean	south east ½ 30	2	100	10 0	50	0	0	50	0	0	0	0	0
1456	Feb'y 5	Thomas McKay..	do	Part of lot lettered O, bounded by river Ottawa in front, on the E. by Rideau, and in rear by a parallel line with O.	.....	10	60 0	30	0	0	30	0	0	0	0	0
	1839															
1561	Oct. 31	Edward Malloch .	do	W. ½ of E. ½ 13	2 from Rideau	50	8 0	20	0	0	20	0	0	0	0	0
1630	Dec. 4	Edward Malloch .	do	N. W. part 30	A	14	8 0	5	12	0	5	12	0	0	0	0
1631	....	Edward Malloch .	do	N. W. part 31	A	40	8 0	16	0	0	16	0	0	0	0	0
1632	....	Edward Malloch .	do	N. W. part 32	A	100	8 0	40	0	0	40	0	0	0	0	0
1633	....	Edward Malloch .	do	7	1 From the Rideau	18	8 0	7	4	0	7	4	0	0	0	0
1634	....	Edward Malloch .	do	8	1	26	8 0	10	8	0	10	8	0	0	0	0
1635	 6	Edward Malloch .	do	25	1	156	8 0	62	8	0	62	8	0	0	0	0
1636	....	Edward Malloch .	do	26	1	182	8 0	72	16	0	72	16	0	0	0	0
	1833															
308	Feb'y 27	Samuel Dickson..	Packenham	south east ¼ 6	7	50	4 0	10	0	0	10	0	0	0	0	0

BATHURST DISTRICT—Continued.

No. of Sale	Date of Sale	Name of the Purchaser	Township	Lot	Con.	Acres	Price per Acre	Total Amount of Sale			Amount of Principal Paid			Amount of Principal remaining unpaid, 30th June, 1841		
	1839						s. d.	£	s.	d.	£	s.	d.	£	s.	d.
1554	Sept. 10	Andrew Dixon...	Packenham	S. W. part 11	11	30	20 0	30	0	0	30	0	0	0	0	0
	1840															
1725	Feb'y 25	Thomas McEwen.	do	north west ¼ 4	6	50	5 0	12	10	0	12	10	0	0	0	0
1868	July 9	William Sadler...	do	Rear half 4	10	100	6 9	33	15	0	8	8	9	25	6	3
1988	Dec. 31	James Wylie.....	do	27	2	60	8 0	24	0	0	24	0	0	0	0	0
1984	....	James Wylie.....	do	east part 26	2	25	8 0	10	0	0	10	0	0	0	0	0
	1838															
1506	Nov. 30	Thomas McKay..	Pembroke	35	Front on Ottawa	107	10 0	53	10	0	53	10	0	0	0	0
	1840															
1736	March 17	Hon. W. Morris...	do	16	1	201	8 0	80	8	0	80	8	0	0	0	0
1928	Sept. 12	James Jardine ...	do	east part 28	2	51	10 0	25	10	0	25	10	0	0	0	0
1931	 14	Isaac Jones.....	do	17	2	102	8 0	40	16	0	40	16	0	0	0	0
1932	....	Arunah Dunlop ..	do	19	2	104	8 0	41	12	0	41	12	0	0	0	0
1933	....	John Dunlop	do	20	2	105	8 0	42	0	0	42	0	0	0	0	0
1934	....	David C. Dunlop.	do	south part 24	2	77	8 0	30	16	0	30	16	0	0	0	0
1935	....	David C. Dunlop.	do	north part 24	2	44	8 0	17	12	0	17	12	0	0	0	0
	1841															
2041	April 27	Edward Sullivan..	do	3	4	57	8 0	22	16	0	22	16	0	0	0	0
	1833															
302	Feb'y 27	Robert Mansell ..	Ramsay	south east ½ 16	8	50	4 0	10	0	0	10	0	0	0	0	0
	1835															
756	March 5	William Giles....	do	west half 16	4	100	5 0	25	0	0	25	0	0	0	0	0
	1840															
1701	Feb'y 4	John McArthur ..	do	west half 20	5	100	4 0	20	0	0	5	0	0	15	0	0
	1833															
440	July 16	James Johnston ..	Ross	7	...	200	5 1	50	16	8	38	2	6	12	14	2
442	....	Wm. Childerhouse	do	N. pt. 3 & S. pt. 4	1 E. Musk Rat Lake	216	5 3	56	14	0	14	3	6	42	10	6
	1840															
1915	August 20	Hon. W. Morris..	Sherbrooke (S.) .	Broken 20		2	54 8 0	21	12	0	21	12	0	0	0	0
	1833															
265	Jan'y 28	Leonard Shouldice	Tarbolton	1		6	200	4 0	40	0	0	30	0	0	10	0	0
438	July 16	Walton Slack.....	do	4		6	200	5 3	52	10	0	26	5	0	26	5	0
	1833															
439	July 16	John McDougall..	Westmeath.....	17	Front'g W side Musk Rat Lake	194	5 3	50	18	6	50	18	6	0	0	0
441	....	John Davis and Charles Sweeny	do	south part 1	1 E. Musk Rat Lake	59	5 2	15	4	10	3	16	2½	11	8	7½
	1839															
1560	Oct. 31	Malcolm Cameron	do	18	9 do	94	8 0	37	12	0	37	12	0	0	0	0
1647	Dec. 24	Samuel Adams....	do	1	W. F. E. & E. of Musk Rat Lake	104	8 0	41	12	0	41	12	0	0	0	0
	1840															
1738	March 20	Hon. W. Morris..	do	28	N. fr. A	115	8 0	46	0	0	46	0	0	0	0	0
1791	May 19	Hon. W. Morris..	do	west half 16	7 E. Musk Rat Lake	100	8 0	40	0	0	40	0	0	0	0	0
1970	Dec. 12	David Brown	do	south half 11	3 do do	100	8 0	40	0	0	40	0	0	0	0	0
	1841															
2026	March 30	Hon. W. Morris..	do	22	N. fr. A	97	8 0	38	16	0	38	16	0	0	0	0

Recapitulation of the Bathurst District.

	Acres	Total Amount of Sale			Amount of Principal Paid			Amount of Principal remaining unpaid, 30th June, 1841		
		£	s.	d.	£	s.	d.	£	s.	d.
Town of Perth	.....	135	16	0	107	4	0	28	11	3
Town of Richmond	4	199	3	8	149	16	8	49	6	0
Township of Beckwith	200	181	5	0	157	16	3	23	8	9
Township of Drummond	200	40	0	0	40	0	0	0	0	0
Township of Darling	100	20	0	0	5	0	0	15	0	0
Township of Fitzroy	278	116	4	0	103	14	0	12	10	0
Township of Huntley	300	60	0	0	60	0	0	0	0	0
Township of Horton	838	260	4	0	260	4	0	0	0	0
Township of Lanark	43	10	15	0	5	16	3	4	18	9
Township of March	10	4	0	0	4	0	0	0	0	0
Township of McNab	11	6	17	6	6	17	6	0	0	0
Township of Nepean	696	314	8	0	314	8	0	0	0	0
Township of Packenham	315	120	5	0	94	18	9	25	6	3
Township of Pembroke	848	355	0	0	355	0	0	0	0	0
Township of Ramsay	250	55	0	0	40	0	0	15	0	0
Township of Ross	416	107	10	8	52	6	0	55	4	8
Township of Sherbrooke (South)	54	21	12	0	21	12	0	0	0	0
Township of Tarbolton	400	92	10	0	56	5	0	36	5	0
Township of Westmeath	883	310	3	4	298	14	8½	11	8	7½
Total	5846	2410	14	2	2133	13	10½	277	0	3½

MIDLAND DISTRICT.

No. of Sale	Date of Sale	Name of the Purchaser	TOWN OF KINGSTON	Total Amount of Sale £	s.	d.	Amount of Principal Paid £	s.	d.	Amount of Principal remaining unpaid, 30th June, 1841. £	s.	d.
1161	1836 Nov. 18	William Garrett	A Gore or part of a Town Lot, in the rear of Water Lot No. 23	30	0	0	30	0	0	0	0	0
			TOWNSHIP OF ADOLPHUSTOWN.									
818	1835 July 23	Rev. Job Deacon	21, north of fourth street; and 21, south of fifth street	10	0	0	10	0	0	0	0	0
819	....	Rev. Job Deacon	21, north of third street; and 21, south of fourth street	10	2	0	10	2	0	0	0	0

No. of Sale	Date of Sale	Name of the Purchaser	Township	Lot	Con.	Acres	Price per Acre s.	d.	Total amount of Sale £	s.	d.	Amount of Principal paid £	s.	d.	Amount of Principal remaining unpaid, 30th June, 1841 £	s.	d.
1172	1836 Dec. 15	Carson Stinson	Bedford	west half 24		8	100	5	0	25	0	0	6	5	0	18	15	0
1205	1837 Feb'y 22	Reuben Sparks	do	21		7	200	5	0	50	0	0	12	10	0	37	10	0
1036	1836 Sept. 9	Samuel Clark	Camden (East)	north east ¼ 27		1	50	10	0	25	0	0	6	5	0	18	15	0
1493	1838 June 13	Benjamin Files	do	Rear or N. pt. 16		1	50	10	0	25	0	0	25	0	0	0	0	0
1642	1839 Dec. 19	James Shannon	do	west half 34		7	100	8	0	40	0	0	40	0	0	0	0	0
1779	1840 May 19	Matilda Manahan	do	east half 34		7	100	8	0	40	0	0	40	0	0	0	0	0
1780	....	Matilda Manahan	do	Gore of 50		1	30	8	0	12	0	0	12	0	0	0	0	0
1781	....	Roliff Purdy	do	N. E. part 38		6	25	8	0	10	0	0	10	0	0	0	0	0
1782	....	Elias Huffman	do	N. W. part 38		6	25	8	0	10	0	0	10	0	0	0	0	0
1784	....	Rev. S. Givins	do	north east ¼ 8		2	50	8	0	20	0	0	20	0	0	0	0	0
1853	June 17	John Kinahan	do	 51		3	31	8	0	12	8	0	12	8	0	0	0	0
2010	1841 Feb'y 27	John McMahon	do	east half 12		7	100	8	0	40	0	0	40	0	0	0	0	0
1165	1836 Nov. 28	George Dempster	Earnesttown	E. half & N. pt. W. half 18		1	179	21	2½	190	0	0	190	0	0	0	0	0
1406	1837 Nov. 6	William Miller	do	east half 5		7	100	22	6	112	10	0	112	10	0	0	0	0
1583	1839 Nov. 13	Darius C. Smith	do	east half 26		4	100	8	0	40	0	0	40	0	0	0	0	0
1777	1840 May 19	William Davidson	do	N. E. part 41		5	30	8	0	12	0	0	12	0	0	0	0	0
1778	....	Thomas Kirkpatrick	do	S. E. part 41		5	50	8	0	20	0	0	20	0	0	0	0	0
108	1830 Dec. 31	Allan McPherson	Fredericksburgh	west half 2		5	100	9	3	46	5	0	46	5	0	0	0	0
951	1836 July 21	John Benson	do	Park 6	Late Survey	4½	.....			6	0	0	1	10	0	4	10	0
952	....	John Benson	do	do 7	do	4½	.....			5	5	0	1	6	3	3	18	9
953	....	John Benson	do	do 9	do	4½	.....			6	15	0	1	13	9	5	1	3
954	....	John Benson	do	do 10	do	4½	.....			7	15	0	1	18	9	5	16	3
955	....	Allan McPherson	do	do 5, 8 & 11	do	11½	.....			15	5	0	15	5	0	0	0	0
1991	1841 Jan'y 26	Simeon Ham	do	west half 23		3	100	17	6	87	10	0	87	10	0	0	0	0
1462	1838 Feb'y 20	Edward J. Barker	Howe Island	 24	N. Range	32	15	3		24	8	0	6	2	0	18	6	0
1504	Nov. 6	George Crawford	do	 10	do	206	15	1		155	7	2	38	16	10	116	10	4
1785	1840 May 19	R. M. Rose and George Smith	do	 11	do	220	14	6		159	10	0	159	10	0	0	0	0
1786	....	Charles Callaghan	do	12 N. of Big Bay	.....	217	8	0		86	16	0	86	16	0	0	0	0
1850	June 17	Henry Gildersleeve	do	Broken 20	N. Range	49	8	0		19	12	0	19	12	0	0	0	0
2013	1841 Feb'y 27	Charles Callaghan	do	 13	do	199	10	0		99	10	0	99	10	0	0	0	0
1535	1839 June 8	Wilson Nelson	Kingston	west half 5	3 W.D.	100	12	6		62	10	0	62	10	0	0	0	0
1758	1840 May 5	Ebenezer Adsit	do	 8	3	170	9	6		80	15	0	80	15	0	0	0	0
1851	June 17	Christian Julian	do	 19	7 W.D.	65	8	0		26	0	0	26	0	0	0	0	0
2011	1841 Feb'y 27	Robert S. Atcheson	do	Broken 33	7	38	15	0		28	10	0	28	10	0	0	0	0
1162	1836 Nov. 24	John Silver	Portland	north east ¼ 1	2	50				37	10	0	37	10	0	0	0	0
1500	1838 July 21	Peter Storms	do	south east ¼ 1	2	50	15	1		37	14	2	18	17	0	18	17	2

MIDLAND DISTRICT.—Continued.

No. of Sale	Date of Sale	Name of the Purchaser	Township	Lot	Con.	Acres	Price per Acre s.	d.	Total Amount of Sale £	s.	d.	Amount of Principal paid £	s.	d.	Amount of Principal remaining unpaid, 30th June, 1841 £	s.	d.
1852	1840 June 17	Christian Julian	Portland	north part 7		2	50	8	0	20	0	0	20	0	0	0	0	0
2009	1841 Feb'y 27	George Bradshaw	do	south west ¼ 1		2	50	17	8	44	3	4	12	18	0	31	5	4
2012	....	John Silver	do	north west ¼ 1		2	50	15	1	37	14	2	37	14	2	0	0	0
899	1836 Feb'y 10	Marg't Drummond, Exec'x. and Joseph Bruce, Executor of the late Robert Drummond	Pittsburgh	 24		15	33	5	0	8	5	0	8	5	0	0	0	0
1787	1840 May 19	Matilda Manahan	do	 19		4	200	8	0	80	0	0	80	0	0	0	0	0
1788	....	William Sutherland	do	 21		5	200	8	9	87	10	0	87	10	0	0	0	0
1869	July 9	Samuel Knapp, J'r.	do	6 broken front		10	10	12	6	6	5	0	6	5	0	0	0	0
215	1832 Oct. 2	Hugh Kelloran	Richmond	east half 13		9	100	7	6	37	10	0	9	7	6	28	2	6
1261	1837 June 2	Rensalear Denison	do	 23		6	200	15	0	150	0	0	75	0	0	75	0	0
1551	1839 August 31	Daniel McBride	do	 22		6	200	15	0	150	0	0	75	0	0	75	0	0
1783	1840 May 19	Elias Huffman	do	25 Gore by W. Boundary		7	63	8	0	25	4	0	25	4	0	0	0	0
1854	June 17	David Burley	do	south half 9		10	100	8	0	40	0	0	40	0	0	0	0	0
1961	Nov. 25	Stoats A. Sager	do	W. ½ 9	1 B. F.	143	4	0		28	12	0	7	10	0	21	2	0

Recapitulation of the Midland District.

	Acres	Total amount of Sale £	s.	d.	Amount of Principal paid £	s.	d.	Amount of Principal remaining unpaid 30th June, 1841 £	s.	d.
Town of Kingston	.....	30	0	0	30	0	0	0	0	0
Township of Adolphustown	.....	20	2	0	20	2	0	0	0	0
Township of Bedford	300	75	0	0	18	15	0	56	5	0
Township of Camden (East)	561	234	8	0	215	13	0	18	15	0
Township of Ernesttown	459	374	10	0	374	10	0	0	0	0
Township of Fredericksburgh	229¾	174	15	0	155	8	9	19	6	3
Township of Howe Island	923	545	3	2	410	6	10	134	16	4
Township of Kingston	373	197	15	0	197	15	0	0	0	0
Township of Portland	250	177	1	8	126	19	2	50	2	6
Township of Pittsburgh	443	182	0	0	182	0	0	0	0	0
Township of Richmond	806	431	6	0	232	1	6	199	4	6
Total	4544¾	2442	0	10	1963	11	3	478	9	7

PRINCE EDWARD DISTRICT.

No. of Sale.	Date of Sale.	Name of the Purchaser.	Township.	Lot.	Con.	Acres	Price per Acre. s.	d.	Total amount of Sale. £	s.	d.	Amount of Principal paid £	s.	d.	Amount of Principal remaining unpaid 30th June, 1841 £	s.	d.
1895	1840 July 31	John Cole	Ameliasburgh	W. ½ of E. ½ 68	Bay Side 1	50	8	0	20	0	0	20	0	0	0	0	0
1518	1839 March 14	David Kelly	Hallowell	west half 14	2	100	8	0	40	0	0	40	0	0	0	0	0
125	1831 May 11	Oliver Dingman	Marysburgh	east half 1	1	100	11	0	55	0	0	55	0	0	0	0	0
1543	1839 July 16	Charles Minaker	do	69 on Bay of Quinte, otherwise called 29		200	7	6	75	0	0	37	10	0	37	10	0
1894	1840 July 31	Thadeus Lewis	do	M. on Lake Ontario, W. of Point Traverse		155	8	0	62	0	0	62	0	0	0	0	0
1964	Nov. 30	Henry Vandusen	do	I, do		132	8	0	52	16	0	52	16	0	0	0	0
1896	1840 July 31	William B. Witney	Sophiasburgh	east half 61	1 Br. Ft.	49	10	0	24	10	0	24	10	0	0	0	0

Recapitulation of the Prince Edward District.

	Acres.	Total amount of Sale. £	s.	d.	Amount of Principal Paid. £	s.	d.	Amount of Principal remaining unpaid 30th June, 1841. £	s.	d.
Township of Ameliasburgh	50	20	0	0	20	0	0	0	0	0
Township of Hallowell	100	40	0	0	40	0	0	0	0	0
Township of Marysburgh	587	244	16	0	207	6	0	37	10	0
Township of Sophiasburgh	49	24	10	0	24	10	0	0	0	0
Total	786	329	6	0	291	16	0	37	10	0

DISTRICT OF VICTORIA.

No. of Sale	Date of Sale	Name of the Purchaser	TOWN OF BELLEVILLE	Acres	Price per Acre. s.	d.	Total Amount of Sale. £.	s.	d.	Amount of Principal Paid. £.	s	d.	Amount of Principal remaining unpaid 30th June, 1841. £	s.	d.
	1833														
534	Nov. 26	Michael Kehow....	Park lot 2, east of Park Street		57	0	14	5	0	3	11	3	10	13	9
535	....	Michael Kehow....	13, do do		50	0	12	10	0	12	10	0	0	0	0
536	....	Michael Kehow....	14, do do		50	0	12	10	0	3	2	6	9	7	6
	1834														
641	July 2	Thomas Coleman ..	12, 14 & 15, W. of Centre St.		50	0	37	10	0	9	7	6	28	2	6
642	....	Thomas Coleman ..	15 & 16, east of do		50	0	25	0	0	6	5	0	18	15	0
659	 24	John Turnbull	9 & 10, west of Park Street		50	0	25	0	0	25	0	0	0	0	0
	1836														
1003	August 24	Joseph Carriff.....	Lot 20, 2 east Park Street		5	54	0	13	10	0	3	7	6	10	2	6
1004	....	Joseph Carriff.....	18, do do		5	55	0	13	15	0	3	8	9	10	6	3
1005	....	Joseph Carriff.....	19, do do		5	53	0	13	5	0	3	6	3	9	18	9
1006	....	John Foster.....	9, do do		5	50	0	12	10	0	12	10	0	0	0	0
1007	....	Patrick Salmon	7, do do		5	50	0	12	10	0	6	5	0	6	5	0
1008	....	James Minny.....	8, do do		5	61	0	15	5	0	15	5	0	0	0	0
1009	....	Lewis Walbridge...	17, do do		5	60	2½	15	1	0	3	15	3	11	5	9
1010	....	David Forrester....	6, do do		5	50	0	12	10	0	3	2	6	9	7	6
1011	....	Donald Clapp	19, 2 west do		5	50	0	12	10	0	3	2	6	9	7	6
1012	....	Thomas Coleman ..	16, do do		5	50	0	12	10	0	3	2	6	9	7	6
1013	....	Patrick Curley.....	17, do do		5	51	7½	12	18	0	12	18	0	0	0	0
1014	....	Michael Kayhoe ...	2, do do		5	50	0	12	10	0	3	2	6	9	7	6
1015	....	John Harper	1, do do		5	50	0	12	10	0	12	10	0	0	0	0
1016	....	Hemim Syricks	7 & 8 do do		10	63	6	31	15	0	7	18	9	23	16	3
1017																
1018	....	William Defoe.....	18, do do		5	53	7½	18		0	3	7	0	10	1	0

No. of Sale.	Date of Sale.	Name of the Purchaser.	Township	Lot	Concession	Acres	Price per Acre. s.	d.	Total amount of Sale. £	s.	d.	Amount of Principal paid. £	s.	d.	Amount of Principal remaining unpaid, 30th June, 1841. £	s.	d.
	1840																
1790	May 19	Ruliff Purdy	Huntingdon .	north part 8	 3	32	8	0	12	16	0	12	16	0	0	0	0
	1839																
1638	Dec'r 16	Adam H. Meyers & Elijah W. Meyers	Rawdon	Rear or N. ½ 21	 1	100	8	0	40	0	0	40	0	0	0	0	0
	1840																
1789	May 19	Edward Fidlar	do	south half 7	 4	100	8	0	40	0	0	40	0	0	0	0	0
	1841																
2044	April 27	Edward Fidlar	do	north half 7	 4	100	8	0	40	0	0	40	0	0	0	0	0
	1836																
1068	Sept. 30	Sheldon Hawley...	Sidney	west part 1	Broken Frt.	90	40	0	180	0	0	180	0	0	0	0	0
	1839																
1637	Dec'r 16	Adam H. Meyers..	do	west half 3	 9	100	8	0	40	0	0	40	0	0	0	0	0
	1840																
1959	Nov'r 14	Adam H. Meyers..	do	Frt. of W. ½ 11	 7	50	8	0	20	0	0	20	0	0	0	0	0
	1829																
8	June 19	John Empey, sen. .	Tyendinaga .	south half 40	2 N. of Road	80	13	9	55	0	0	27	10	0	27	10	0
	1830																
34	March 9	James Gould.....	do	 39	3 S. Range	100	13	9	68	15	0	51	11	3	17	3	9
35	April 8	Thomas McGuire .	do	 27	1 N. Range	100	15	0	75	0	0	75	0	0	0	0	0
37	May 8	Jacob Mott.....	do	 13	do	100	10	0	50	0	0	50	0	0	0	0	0
39	June 16	James Darcy.....	do	 38	1 S. of Road	100	15	0	75	0	0	18	15	0	56	5	0
40	....	Thomas Robinson .	do	 19	3 S. Range	100	13	9	68	15	0	68	15	0	0	0	0
41	....	James Osborne....	do	 11	2 N. Range	100	13	9	68	15	0	68	15	0	0	0	0
42	....	Francis English ...	do	 18	2 do	100	13	9	68	15	0	68	15	0	0	0	0
43	....	Owen Garret	do	 19	2 do	100	13	9	68	15	0	68	15	0	0	0	0

VICTORIA DISTRICT.—Continued.

No of Sale.	Date of Sale	Name of the Purchaser	Township	Lot	Concession	Acres	Price per Acre. s.	d.	Total amount of Sale. £	s.	d.	Amount of Principal paid. £	s.	d.	Amount of Principal remaining unpaid, 30th June, 1841. £	s	d.
	1830																
44	June 16	Robert Osborne...	Tyendinaga	16	2 N. Range	100	13	9	68	15	0	68	15	0	0	0	0
45	....	Daniel Morden....	do	15	3 S. Range	100	13	9	68	15	0	68	15	0	0	0	0
46	....	Nathaniel Vanmer .	do	12	2 N. Range	100	13	9	68	15	0	51	11	3	17	3	9
57	August 11	Nicholas Lazier ...	do	... 6, 7 and 8	1 do	300	13	9	206	5	0	206	5	0	0	0	0
58	....	Richard Lazier....	do	 5	do	100	13	9	68	15	0	34	7	6	34	7	6
59	....	John Portt	do	 38	1 do	100	13	9	68	15	0	34	7	6	34	7	6
60	....	Darius Johnson....	do	 8	2 S. Range	100	13	9	68	15	0	68	15	0	0	0	0
61	....	Samuel Taylor....	do	 6	2 N. Range	100	13	9	68	15	0	17	3	9	51	11	3
62	....	Michael Sweeny....	do	 28	1 S. Road	100	15	0	75	0	0	75	0	0	0	0	0
68	....	Peter Kilmurry....	do	 30	1 do	100	15	0	75	0	0	75	0	0	0	0	0
65	Sept. 3	Joseph W. Morden.	do	 12	3 S. Range	100	13	9	68	15	0	17	3	9	51	11	3
72	Nov. 18	Jeremiah Mott	do	 2	 4	100	12	0	60	0	0	60	0	0	0	0	0
96	Dec. 31	Israel Tripp	do	... 16 and 18	 4	240	10	0	120	0	0	120	0	0	0	0	0
97	....	John Empey.....	do	 40	2 N. Range	75	13	9	51	11	3	12	17	9½	38	13	5½
98	....	William Morden...	do	 20	3 S. Range	100	13	9	68	15	0	34	7	6	34	7	6
99	....	William Morden...	do	 20	3 N. Range	100	12	6	62	10	0	31	5	0	31	5	0
100	....	Garret German	do	 37	1 do	100	13	9	68	15	0	68	15	0	0	0	0
101	....	John J. Demill....	do	 14	3 S. Range	100	13	9	68	15	0	68	15	0	0	0	0
102	....	Ralph Abbot.....	do	 40	3 do	75	13	9	51	11	3	25	15	7½	25	15	7½
103	....	Ralph Abbot.....	do	 40	3 N. Range	75	12	6	46	17	6	23	8	9	23	8	9
104	....	Hugh Dales	do	 6	 4	120	10	0	60	0	0	60	0	0	0	0	0
105	....	James Morden	do	... 17 and 18	3 N. Range	200	12	6	125	0	0	93	15	0	31	5	0
106	....	John Allison.....	do	 38	2 S. Range	100	13	9	68	15	0	17	3	9	51	11	3
107	....	Benjamin Smith ...	do	 11	1 S. of Road	100	30	0	150	0	0	150	0	0	0	0	0
	1831																
109	Jan'y 24	Thomas G. Ridout	do	 31	1 do	100	13	2	65	16	8	32	18	4	32	18	4
110	....	Thomas G. Ridout	do	 32	1 do	100	15	0	75	0	0	37	10	0	37	10	0
117	Nov. 22	Israel Tripp	do	 19	 4	120	10	0	60	0	0	60	0	0	0	0	0
118	....	Joseph R. Morden	do	 19	3 N. Range	100	12	6	62	10	0	62	10	0	0	0	0
119	....	Benjamin Stafford..	do	 38	3 S. Range	100	13	9	68	15	0	34	7	6	34	7	6
134	July 11	Caleb Garrison....	do	 3	3 N. Range	100	12	6	62	10	0	62	10	0	0	0	0
135	....	Robert Martin	do	35	2 do	100	13	9	68	15	0	17	3	9	51	11	3
136	....	Peter Kemerly....	do	36	3 S. Range	100	13	9	68	15	0	17	3	9	51	11	3
137	....	Peter Van Blarekum	do	16	2 do	100	13	9	68	15	0	68	15	0	0	0	0
138	....	William Sager	do	36	1 N. Range	100	13	9	68	15	0	34	7	6	34	7	6
139	....	Adam Kemerly....	do	34	3 S. Range	100	13	9	68	15	0	17	3	9	51	11	3
140	....	Denis Kitley.....	do	2	2 do	100	13	9	68	15	0	68	15	0	0	0	0
141	....	John Demill.....	do	22	3 do	100	13	9	68	15	0	68	15	0	0	0	0
142	....	John Molony	do	22	3 N. Range	100	13	9	68	15	0	34	7	6	34	7	6
143	Oct. 14	John H. Morden...	do	7	2 do	100	13	9	68	15	0	68	15	0	0	0	0
148	Dec. 21	Michael Sullivan...	do	26	 4	120	10	0	60	0	0	60	0	0	0	0	0
149	....	William Huffman ..	do	8	3 S. Range	100	13	9	68	15	0	68	15	0	0	0	0
150	....	Daniel Morden....	do	15	3 N. Range	100	12	6	62	10	0	62	10	0	0	0	0
151	....	Daniel Robertson..	do	10	3 do	100	12	6	62	10	0	46	17	6	15	12	6
152	....	John Whiteman....	do	17	3 S. Range	100	13	9	68	15	0	68	15	0	0	0	0
	1832																
156	Jan'y 23	Daniel Spragg	do	3	1 N. Range	100	13	9	68	15	0	17	3	9	51	11	3
157	....	James C. Morden..	do	13	3 S. Range	100	13	9	68	15	0	17	3	9	51	11	3
158	....	James C. Morden..	do	13	3 N. Range	100	12	6	62	10	0	62	10	0	0	0	0
161	March 3	John Egan	do	11	 4	120	10	0	60	0	0	60	0	0	0	0	0
162	....	James Thomson	do	14	2 S. Range	100	13	9	68	15	0	34	7	6	34	7	6
169	June 18	Patrick Doolin....	do	4	 4	120	10	0	60	0	0	60	0	0	0	0	0
170	....	Hugh Campbell	do	1	2 S. Range	100	15	0	75	0	0	75	0	0	0	0	0
171	....	Michael Black	do	40	S. of Road	75	20	0	75	0	0	18	15	0	56	5	0
172	....	Edward Heron....	do	13	2 S. Range	100	15	0	75	0	0	37	10	0	37	10	0
173	....	Michael Nelon....	do	14	2 N. Range	100	15	0	75	0	0	75	0	0	0	0	0
174	....	Thomas McKenny.	do	13	2 do	100	15	0	75	0	0	75	0	0	0	0	0
175	....	Denis Sullivan	do	27	3 do	100	12	6	62	10	0	15	12	6	46	17	6
176	....	Samuel Taylor	do	6	2 S. Range	100	13	9	68	15	0	68	15	0	0	0	0
177	....	John T. Demill	do	14	3 N. Range	100	12	6	62	10	0	62	10	0	0	0	0
178	....	Elias C. Brown	do	7	2 S. Range	100	15	0	75	0	0	75	0	0	0	0	0
179	....	Cornelius VanCott	do	4	1 S. of Road	100	15	0	75	0	0	75	0	0	0	0	0
180	....	Mary Portt	do	26	1 do	100	15	0	75	0	0	37	10	0	37	10	0
	1833																
297	Feb'y 1	Patrick Mulony	do	25	3 N. Range	100	13	9	68	15	0	17	3	9	51	11	3
443	July 22	Dorland Clapp....	do	10	3 S. Range	100	14	0	70	0	0	70	0	0	0	0	0
564	Dec. 23	John McFarlane....	do	7	3 do	100	15	0	75	0	0	37	10	0	37	10	0
565	....	Elijah Bennett	do	18	3 do	100	15	3	76	5	0	19	1	3	57	3	9
	1834																
613	March 22	Francis Wright....	do	Front part	35	2 S. Range	15½	15	0	11	12	6	11	12	6	0	0	0
622	April 18	Francis Wright....	do	 1	1 S. of Road	100	15	0	75	0	0	18	15	0	56	5	0
627	 24	John M. Smith....	do	 37	3 S. Range	100	15	0	75	0	0	18	15	0	56	5	0

VICTORIA DISTRICT.—Continued.

No. of Sale	Date of Sale	Name of the Purchaser	Township	Lot	Concession	Acres	Price per Acre	Total Amount of Sale	Amount of Principal paid	Amount of Principal remaining unpaid, 30th June, 1841
	1835						s. d.	£ s. d.	£ s. d.	£ s. d.
764	April 4	Richard B. Cook	Tyendinaga	5	3 N. Range	100	15 0	75 0 0	75 0 0	0 0 0
765	.....	Alexander Vance	do	21	2 do	100	15 0	75 0 0	18 15 0	56 5 0
766	.....	Ezekiel Lawrence	do	12	2 S. Range	100	15 0	75 0 0	37 10 0	37 10 0
820	July 28	Barnabas Murphy	do	north half 34	1	100	15 0	75 0 0	37 10 0	37 10 0
821	.....	James Carpenter	do	14	1 N. Range	100	15 0	75 0 0	18 15 0	56 5 0
822	.....	Peter Burns	do	7	4	120	15 0	90 0 0	22 10 0	67 10 0
825	August 19	Barnabas Scanlan	do	north half 32	1	100	15 0	75 0 0	37 10 0	37 10 0
872	Oct. 24	John Sweeney	do	south half 31	2	100	15 0	75 0 0	37 10 0	37 10 0
878	Dec. 1	Samuel Smith	do	south half 14	1 S. Range	100	15 0	75 0 0	18 15 0	56 5 0
879	.....	Samuel Smith	do	13	1 S. of Road	100	15 0	75 0 0	18 15 0	56 5 0
	1836									
923	March 26	George Smith	do	north half 24	3	100	15 0	75 0 0	37 10 0	37 10 0
1170	Dec. 14	Christopher Dawson	do	north part 8	4	97	15 0	72 15 0	36 7 6	36 7 6
	1837									
1200	Feb'y 15	Eleanor Mahar	do	33	1 S. of Road	100	15 0	75 0 0	18 15 0	56 5 0
	1841									
2021	March 13	Patrick Dowling	do	Front part 12	3 N. Range	50	15 0	37 10 0	37 10 0	0 0 0
2046	April 29	James Henderson	Thurlow	east quarter 20	6	50	8 0	20 0 0	20 0 0	0 0 0

Recapitulation of the Victoria District.

	Acres	Total Amount of Sale	Amount of Principal Paid	Amount of Principal remaining unpaid 30th June, 1841.
		£ s. d.	£ s. d.	£ s. d.
Town of Belleville	80	343 2 0	156 17 9	186 4 3
Township of Huntingdon	32	12 16 0	12 16 0	0 0 0
Township of Rawdon	300	120 0 0	120 0 0	0 0 0
Township of Sidney	240	240 0 0	240 0 0	0 0 0
Township of Tyendinaga	9402½	6502 14 2	4485 10 6¾	2017 3 7¾
Township of Thurlow	50	20 0 0	20 0 0	0 0 0
Total	10104½	7238 12 2	5035 4 3¾	2203 7 10¾

NEWCASTLE DISTRICT.

No. of Sale	Date of Sale	Name of the Purchaser	TOWN OF COBOURG.	Total Amount of Sale	Amount of Principal Paid	Amount of Principal remaining unpaid, 30th June, 1841.
	1836			£ s. d.	£ s. d.	£ s. d.
936	June 10	Benjamin Clark	Lot 26 & 27 north of Boulton Street, and 8 & 9 south of Dundas Street, one Acre.	10 0 0	10 0 0	0 0 0
937	.....	George S. Boulton	18 and east half 17 south of Dundas Street	3 15 0	3 15 0	0 0 0
938	.....	George S. Boulton	34 & west half 35 north of Boulton Street	3 15 0	3 15 0	0 0 0
			TOWN OF LINDSAY.			
	1837					
1373	Oct. 18	William McDonell	South half 6, 8th Range	10 0 0	7 10 0	2 10 0
1374	.....	Elizabeth Silverwood	North half 3, 4th do	10 0 0	10 0 0	0 0 0
1415	Nov. 13	James Graham	North half 5, 5th do	10 0 0	10 0 0	0 0 0
	1841					
2045	April 29	James Charles	Town 1, do do	25 0 0	25 0 0	0 0 0
			TOWN OF PETERBOROUHH.			
	1830					
82	Dec. 31	John Ray	5 north of King street and west of George street, half an Acre	10 0 0	2 10 0	7 10 0
83	.....	Samuel Thomson	6 north of King street and west of George street, half an Acre	10 0 0	2 10 0	7 10 0
84	.....	John W. Love	5 north of Brock street and west of George street, half an Acre	10 0 0	2 10 0	7 10 0
85	.....	Hugh McGinnis	5 south of Hunter street and west of George street, half an Acre	10 0 0	2 10 0	7 10 0
86	.....	Barnard Quinn	4 south of Brock street and west of George street, half an Acre	10 0 0	2 10 0	7 10 0
87	.....	Thomas Crawford	5 north of Hunter street and west of George street, half an Acre	10 0 0	2 10 0	7 10 0

NEWCASTLE DISTRICT.—Continued.

No. of Sale	Date of Sale	Name of the Purchaser	TOWN OF PETERBOROUGH	Total Amount of Sale.	Amount of Principal paid.	Amount of Principal remaining unpaid 30th June, 1841.
	1830			£ s. d.	£ s. d.	£ s. d.
88	Dec'r 31	Walter Baptie	Lot 2 north of Sherbrooke street and west of George street, half an Acre	10 0 0	2 10 0	7 10 0
89	.....	Joseph Smith	2 north of Dalhousie street and west of George street, half an Acre	10 0 0	2 10 0	7 10 0
90	.....	Nathaniel Webster	1 north of Townsend street and west of George street, half an Acre	10 0 0	10 0 0	0 0 0
91	.....	David Taylor	3 north of Dalhousie street and west of George street, half an Acre	10 0 0	2 10 0	7 10 0
92	.....	Moore Lee	7 north of Brock street and west of George street, half an Acre	10 0 0	2 10 0	7 10 0
93	.....	Edward Lee	6 north of Brock street and west of George street, half an Acre	10 0 0	2 10 0	7 10 0
94	.....	William Whitla	1 south of Wolfe street and west of George street, half an Acre	10 0 0	2 10 0	7 10 0
95	.....	Thomas Poole	4 south of Murray street and west of George street, half an Acre	10 0 0	2 10 0	7 10 0
	1831					
146	Dec'r 13	John Brown	Mill site situated on part of a certain plot of ground in the village of Peterborough, together with 10 Acres of land adjacent thereto—10 Acres	20 0 0	20 0 0	0 0 0
	1833					
271	Feb'y 1	Conrad Vanduson	6 west of George street and south of Dalhousie street	16 0 0	16 0 0	0 0 0
272	.....	Richard Abbot	4 west of George street and south of Wolfe street	15 5 0	3 16 3	11 8 9
273	.....	Samuel Fowles	4 west of George street and north of Wolfe street	25 0 0	6 5 0	18 15 0
274	.....	William Dickson	7 west of George street and north of Wolfe street	17 0 0	17 0 0	0 0 0
303	 27	Samuel Wallace	7 north of Simcoe street	10 0 0	2 10 0	7 10 0
304	.....	John Harvey	7 north of King street	10 0 0	5 0 0	5 0 0
305	.....	Joseph Dixon	6 south of Murray street	10 0 0	2 10 0	7 10 0
306	.....	John Hutchison	1 north of Sherbrooke street	10 0 0	10 0 0	0 0 0
307	.....	John Hutchison	3 south of Simcoe street	10 0 0	2 10 0	7 10 0
410	June 3	Robert Milligan	5 west of George street and north of Wolfe street	11 10 0	5 15 0	5 15 0
411	.....	Jackson Stephenson	6 west of George street and north of Wolfe street	13 10 0	3 7 6	10 2 6
542	Dec'r 12	John G. Roddy	4 south of Brock street and west of George street	10 0 0	10 0 0	0 0 0
543	.....	William Henry Draper	2 north of Murray street and west of Water street	10 0 0	10 0 0	0 0 0
544	.....	George Hall	5 south of Brock street and west of George street	10 0 0	10 0 0	0 0 0
545	.....	John Hall	6 south of Brock street and west of George street	10 0 0	10 0 0	0 0 0
550	 18	John Harvey	8 north of King street and west of Aylmer street, half an Acre	42 10 0	31 17 6	10 12 6
551	.....	Robert Nicholes	8 south of Simcoe street and west of Aylmer street	50 0 0	12 10 0	37 10 0
552	.....	Thomas Bavis	9 south of Simcoe street and west of Aylmer street	38 [illegible] 0	9 [illegible]	28 10 0
553	.....	Moses Blackstock	11 north of Charlotte street and west of Bethune street	21 15 0	5 [illegible] 9	16 6 3
554	.....	Joseph Linnan	10 south of Charlotte street and west of Bethune street	20 5 0	[illegible] 3	15 3 9
555	.....	James Hall	8 south of Brock street and west of Aylmer street	35 0 0	17 10 0	17 10 0
556	.....	Joseph Dixon	2 north of McDonell street and west of Water street	33 10 0	8 7 6	25 2 6
557	.....	Andrew Hamilton	10 south of Simcoe street and west of Bethune street	26 0 0	6 [illegible]	19 10 0
558	.....	Andrew Hamilton	12 south of Hunter street and west of Stewart street	27 0 0	6 15 0	20 5 0
559	.....	James Hall	8 north of Hunter street and west of Aylmer street	35 0 0	8 15 0	26 5 0
560	 20	Joseph Hunter	8 north of Townsend street and west of Aylmer street	15 0 0	3 15 0	11 5 0
561	.....	Joseph Hunter	8 south of Dalhousie street and west of Aylmer street	19 10 0	4 17 [illegible]	14 12 [illegible]
	1834					
569	Jan'y 16	Thomas Armstrong	13 south of Simcoe street and west of Stewart street	21 5 0	5 6 [illegible]	15 18 [illegible]

NEWCASTLE DISTRICT—Continued.

No. of Sale	Date of Sale		Name of the Purchaser	TOWN OF PETERBOROUGH	Total Amount of Sale £	s.	d.	Amount of Principal paid £	s.	D.	Amount of Principal remaining unpaid 30th June, 1841 £	s.	D.
	1834												
570	Jan'y	16	Thomas Armstrong	Lot 13 north of Charlotte street and west of Stewart street	21	10	0	5	7	6	16	2	6
571		18	Thomas Armstrong	9 east of Bethune street and south of Brock street	23	0	0	5	15	0	17	5	0
604	Feb'y	26	Charles Clarke	3 north of Brock street and west of George street	10	0	0	10	0	0	0	0	0
621	April	18	Henry Ward	7 south of Murray street and west of George street	10	0	0	10	0	0	0	0	0
623		19	Oughtry Morrow	8 north of Charlotte street and west of Aylmer street	40	10	0	10	2	6	30	7	6
624			Adam Read	8 south of Charlotte street and west of Aylmer street	32	0	0	8	0	0	24	0	0
625			Edward Chamberlain	9 south of Dalhousie street and west of Aylmer street	17	5	0	4	6	3	12	18	9
633	June	11	John R. Benson	2 south of Sherbrooke street and west of George street	10	0	0	10	0	0	0	0	0
647	July	10	Francis Bradshaw	13 north of Sherbrooke street and east of Rubridge street	26	15	0	6	13	9	20	1	3
648			Thomas Armstrong	2 north of McDonell street and west of Henry street	30	5	0	7	11	3	22	13	9
649			Robert Copeland	8 south of Sherbrooke street and west of Aylmer street	32	0	0	8	0	0	24	0	0
650			Robert Copeland	9 north of King street and west of Aylmer street	32	0	0	8	0	0	24	0	0
651			John W. Love	12 and 13 south of Murray street and west of Stewart street	30	0	0	7	10	0	22	10	0
	1835												
734	Jan'y	9	James G. Cowell	9 north of Brock street and east of Bethune street	30	0	0	7	10	0	22	10	0
735			William Smart	19 north of Murray street and east of Donigal street	16	10	0	4	2	6	12	7	6
736			Thomas Best	1 south of Dublin street and east of George street	31	0	0	7	15	0	23	5	0
737			Robert Thompson	11 north of Sherbrooke street	29	0	0	21	15	0	7	5	0
738			Daniel Griffith	9 south of Murray street and east of Bethune street	65	0	0	16	5	0	48	15	0
739			Daniel Griffith	10 south of Murray street and west of Bethune street	24	0	0	6	0	0	18	0	0
740			Redmond Burns	4 south of Sherbrooke street and west of George street	10	0	0	10	0	0	0	0	0
749	Feb'y	12	Richard Andrews	5 north of Charlotte street and west of George street	10	0	0	10	0	0	0	0	0
804	July	11	James Harvey	14 north of Murray street	13	0	0	3	5	0	9	15	0
805			James Harvey	16 north of Murray street	13	0	0	3	5	0	9	15	0
806			Catharine Moffat	12 north of London street	10	0	0	2	10	0	7	10	0
807			William Hall	14 south of Charlotte street	14	5	0	3	11	3	10	13	9
808			John Kelly	15 north of Sherbrooke street	12	10	0	3	2	6	9	7	6
809			Henry Cowan	11 north of Edinburgh street	13	0	0	3	5	0	9	15	0
810			William R. Collins	15 south of Charlotte street	18	0	0	4	10	0	13	10	0
811			William Chamberlain	10 south of Dalhousie street	14	5	0	3	11	3	10	13	9
812			James Hall	7 north of McDonell street	12	10	0	3	2	6	9	7	6
813			John Davis	13 north of Simcoe street	25	5	0	25	5	0	0	0	0
843	Sept.	23	James S. Alexander	1 south of London street	11	0	0	11	0	0	0	0	0
844			Lawrence O'Brien	15 south of King street	11	15	0	2	18	9	8	16	3
846		24	James Riddell	10 north of Simcoe street	26	5	0	6	11	3	19	13	9
849			J. W. Bedford	11 south of Murray street and east of Stewart street	15	10	0	15	10	0	0	0	0
850			J. W. Bedford	10 and 11 north of Murray street	29	0	0	7	5	0	21	15	0
	1836												
940	June	11	John Kelly	14 north of Sherbrooke street	22	0	0	5	10	0	16	10	0
941			Thomas Graham	10 north of Dalhousie street	10	0	0	10	0	0	0	0	0
972	August	19	William McDonell	9 north of McDonell street	10	0	0	2	10	0	7	10	0
973			Patrick O'Neil	3 north of McDonell street	16	0	0	4	0	0	12	0	0
	1837												
1184	Jan'y	5	Robert William Shaw	1 and 2 south of Wolfe street and east of George street, and 1 south of Charlotte street and east of Water street	20	0	0	20	0	0	0	0	0
1210	March	3	Dennis Driscoll	5 north of Simcoe street and west of George street	10	0	0	10	0	0	0	0	0
1216		10	John Drake	13 south side Dalhousie street	10	0	0	2	10	0	7	10	0
1217			John Cobb	8 south side of London street	12	5	0	3	1	3	9	3	9
1218			Henry Briscoe	6 south side of London street	10	10	0	2	12	6	7	17	6
1219			Joseph Forde	7 north side of London street	13	10	0	3	7	6	10	2	6
1220		11	James Holmes	8 and 9 south side of King street	30	0	0	7	10	0	22	10	0

NEWCASTLE DISTRICT—Continued.

No. of Sale	Date of Sale		Name of the Purchaser	TOWN OF PETERBOROUGH	Total Amount of Sale £	s.	d.	Amount of Principal Paid £	s.	d.	Amount of Principal remaining unpaid, 30th June, 1841. £	s.	d.
	1837												
1221	March	11	Harvey James	Lots 15 and 17 north side of Murray street	29	0	0	7	5	0	21	15	0
1222			William Cluxton	7 south side of London street	10	0	0	10	0	0	0	0	0
1223			William Hall	14 north side of King street	12	0	0	3	0	0	9	0	0
1224			James Holmes	8 and 9 north side of Sherbrooke street	32	0	0	8	0	0	24	0	0
1225			James Bridey	13 south side of Sherbrooke street	11	0	0	5	10	0	5	10	0
1226			William R. Collins	15 north side of King street	11	0	0	2	15	0	8	5	0
1227			John M. Bartley	12 and 13 north side Dublin street, and 12 and 13 south side Edinburgh street.	44	0	0	33	0	0	11	0	0
1306	August	22	George Buck	5 south of Charlotte street and west of George street	10	0	0	10	0	0	0	0	0
1345	Sept.	19	Captain Neville	12 south of Dublin street	10	0	0	10	0	0	0	0	0
1348		20	James Price	11 south of Dublin street	10	0	0	2	10	0	7	10	0
1349			James Hall	7 south side of Brock street	10	0	0	10	0	0	0	0	0
1350			Hiram Batty	9 and 10 south side of McDonell street	20	0	0	5	0	0	15	0	0
1400	Oct.	30	Captain Cowell	12 south of London street and 12 north of McDonell street	20	0	0	5	0	0	15	0	0
1401			John Cassidy	4 north of London street	16	0	0	8	0	0	8	0	0
1402			Rev. George Poole	10 south of Dublin street	10	0	0	2	10	0	7	10	0
1404	Nov.	2	Captain Neville	13 north of London street	12	5	0	3	1	3	9	3	9
1407		6	James Henderson	2 north of Dublin street	11	10	0	11	10	0	0	0	0
1416		13	James Harvey	16 north of McDonell street	10	0	0	2	10	0	7	10	0
1417			James Knowlan	10 north of Dublin street	14	0	0	14	0	0	0	0	0
	1838												
1479	April	27	Patrick McDonald	19 south side Hunter street	16	0	0	4	0	0	12	0	0
1489	May	25	Rev. John Butler	18 north of Simcoe street and east of Park street	10	0	0	2	10	0	7	10	0
1503	Oct.	6	Thomas Baines	7 east side Aylmer street and south side of Wolfe street	10	0	0	10	0	0	0	0	0
	1839												
1519	March	25	John Hall	9 north of Murray street and east of Water Street, and 9 south of McDonell street and east of Water street	40	0	0	40	0	0	0	0	0
1552	August	31	James Hamilton	9 east of Bethune street and south of Sherbrooke street	21	5	0	21	5	0	0	0	0
	1840												
1930	Sept.	12	George S. Boulton	Government mills erected at Peterborough, with the land appertaining thereto, as per survey of John Gooseman, Dy. Surveyor, lodged in Surv. General's office; 20 acres	2500	0	0	2500	0	0	0	0	0
	1841												
2016	March	10	James Harvey	Lot 13 north of Murray street	10	0	0	10	0	0	0	0	0
2038	April	26	George B. Hall	8 north of Murray street and east of Water street	25	0	0	25	0	0	0	0	0
2039			George B. Hall	8 south of McDonell street and east of Water street	25	0	0	25	0	0	0	0	0
				TOWN OF TRENT-PORT.									
	1836												
974	August	19	Hester Farrell	28 west of Front street	10	5	0	2	11	3	7	13	9
975			Cornelius Sullivan	27 do do	10	5	0	2	11	3	7	13	9
976			Peter O'Reily	21 do do	10	15	0	2	13	6	8	1	3
977			Alexander McCauley	9 south of First street	10	5	0	10	5	0	0	0	0
978			Alexander McCauley	16 do do	10	15	0	2	13	6	8	1	3
979			John C. Way	17 west of Front street	10	0	0	10	0	0	0	0	0
980			John Coddy	12 south of First street	10	15	0	2	13	6	8	1	3
981			Jacob Ford	16 north of Dundas street	10	15	0	2	13	6	8	1	3
982			Robert Potts	15 do do	13	5	0	3	6	3	9	18	9
983			George Harris	12 do do	14	0	0	14	0	0	0	0	0
984			James Curran	10 do do	14	0	0	3	10	0	10	10	0
985			George Dalton	9 do do	10	5	0	2	11	3	7	13	9
986			Harvey May	11 do do	12	0	0	3	0	0	9	0	0
987			William Little	6 do do	11	15	0	2	18	9	8	16	3
988			John Little	8 do do	13	5	0	3	6	3	9	18	9
989			John T. Forrests	22 west of Front street	10	5	0	2	11	3	7	13	9
990			Marmaduke Terrill	29 do do	10	5	0	5	2	6	5	2	6
991			John Weaver	30 do do	40	0	0	10	0	0	30	0	0
992			John B. Crowe	17 east of Seventh street	10	5	0	2	11	3	7	13	9
993			Roger Power	19 west of Seventh street	10	15	0	2	13	6	8	1	3
994			Peter O'Reiley	28 do do	10	10	0	2	12	6	7	17	6
995			John B. Crowe	18 east of Seventh street	10	5	0	2	11	3	7	13	9
996			John Little	8 south of First street	13	0	0	3	5	0	9	15	0
997			Elias D. S. Wilkins	10 south of Second street	13	0	0	3	5	0	9	15	0
998			Elias D. S. Wilkins	11 do do	10	5	0	2	11	3	7	13	9

NEWCASTLE DISTRICT—CONTINUED.

No. of Sale	Date of Sale	Name of the Purchaser	TOWN OF TRENT-PORT	Total Amount of Sale £	s.	d.	Amount of Principal paid £	s.	d.	Amount of Principal remaining unpaid, 30th June, 1841 £	s.	d.
	1836											
999	August 19	Benjamin Way	Lot 9 north of First street	14	10	0	14	10	0	0	0	0
1000	.....	William Upton	12 do do	14	0	0	3	10	0	10	10	0
1001	.....	Ruliff Purdy	13 do do	14	10	0	3	12	6	10	17	6
1002	.....	Benjamin Way	7 south of Second street	14	10	0	14	10	0	0	0	0
1054	Sept'r 28	Isaac S. Platt	25 west of Front street	12	15	0	12	15	0	0	0	0
1180	Dec'r 30	Richard Birdsall	13 north of Dundas street	16	0	0	4	0	0	12	0	0
1181	.....	Richard Birdsall	9 south of Second street	11	5	0	2	16	3	8	8	9

No. of Sale	Date of Sale	Name of the Purchaser	Township	Lot	Con.	Acres	Price per Acre s.	d.	Total Amount of Sale £	s.	d.	Amount of Principal Paid £	s.	d.	Amount of Principal remaining unpaid, 30th June, 1841. £	s	d.
	1839																
1593	Nov. 20	Zaccheus Burnham	Asphodel	east part 5	8	70	8	0	28	0	0	28	0	0	0	0	0
	1840																
1846	June 17	Charles Anderson	Alnwick	3	3	26	8	0	10	8	0	10	8	0	0	0	0
	1833																
346	April 17	Joseph Hunter	Belmont	2	5	200	5	1	50	16	8	12	14	2	38	2	6
	1836																
1032	Sept. 6	Henry Vansittart	Bexley	3 on the North West Bay	.....	155½	.....		77	15	0	77	15	0	0	0	0
1033	.....	Henry Vansittart	do	10 do	.....	154	.....		77	0	0	77	0	0	0	0	0
	1840																
1917	August 28	Thomas Parke	do	1 south of Portage Road and fronting on Balsam Lake	.....	96	8	0	38	8	0	38	8	0	0	0	0
	1839																
1590	Nov. 20	George S. Boulton	Cramahe	Broken 1	9	30	8	6	12	15	0	12	15	0	0	0	0
1592	.....	Zaccheus Burnham	do	east part 1	3	94	8	0	37	12	0	37	12	0	0	0	0
1596	.....	Zaccheus Burnham	do	Broken 1	4	32	8	0	12	16	0	12	16	0	0	0	0
1598	.....	James D. Goslee	do	Broken Frt. 17	.....	48	8	0	19	4	0	19	4	0	0	0	0
	1840																
1773	May 11	Adam H. Meyers	do	Broken 2	6	140	8	0	56	0	0	56	0	0	0	0	0
1774	.....	Donald Campbell	do	13	10	100	8	0	40	0	0	40	0	0	0	0	0
1775	.....	Donald Campbell	do	north quar. 35	4	50	8	0	20	0	0	20	0	0	0	0	0
1776	.....	Donald Campbell	do	east quarter 16	7	50	8	0	20	0	0	20	0	0	0	0	0
	1839																
1587	Nov. 20	George S. Boulton	Clarke	N. & S.E. pts. of S. half 18	7	70	10	6	36	15	0	36	15	0	0	0	0
	1840																
1771	May 11	George S. Boulton	do	S. ½ of N. ½ 32	4	50	8	0	20	0	0	20	0	0	0	0	0
1841	June 17	John Brown	do	north half 26	8	100	8	0	40	0	0	40	0	0	0	0	0
1843	.....	John Brown	do	west half 10	8	100	8	0	40	0	0	40	0	0	0	0	0
1848	.....	Francis Latimer	do	south east ¼ 11	8	50	8	0	20	0	0	20	0	0	0	0	0
1920	August 28	George S. Boulton	do	south half 16	3	100	8	0	40	0	0	40	0	0	0	0	0
	1839																
1588	Nov. 20	George S. Boulton	Cartwright	S. W. part 4	14	18	9	0	8	2	0	8	2	0	0	0	0
	1840																
1839	June 17	John Brown	do	S. E. part 6	7	116	8	0	46	8	0	46	8	0	0	0	0
	1835																
771	May 11	William Smith	Cavan	23	8	66	12	6	41	5	0	30	18	9	10	6	3
845	Sept. 23	Samuel Mite	do	23	5	32	30	6	48	16	0	24	8	0	24	8	0
	1839																
1589	Nov. 20	George S. Boulton	do	south east ¼ 9	8	50	8	9	21	17	6	21	17	6	0	0	0
	1840																
1840	June 17	John Brown	do	north west ½ 2	8	50	8	0	20	0	0	20	0	0	0	0	0
1918	August 28	George S. Boulton	do	west part 23	14	66	8	0	26	8	0	26	8	0	0	0	0
1919	.....	George S. Boulton	do	N. W. part 23	11	16	8	0	6	8	0	6	8	0	0	0	0
1922	.....	George S. Boulton	do	N. W. part 23	10	16	8	0	6	8	0	6	8	0	0	0	0
1925	Sept. 7	George H. Grierson	do	north part 23	7	66	8	0	26	8	0	26	8	0	0	0	0
	1839																
1591	Nov. 20	George S. Boulton	Darlington	north quar. 30	9	50	8	6	21	5	0	21	5	0	0	0	0
	1840																
1842	June 17	John Brown	do	N. pt. of S. ½ 20	5	10	8	0	4	0	0	4	0	0	0	0	0
1953	Oct. 24	Elizabeth R. Fowler	do	south quarter 7	3	50	15	0	37	10	0	37	10	0	0	0	0
	1834																
626	April 21	Samuel Strickland	Douro	{ 18 / 18	7 / 8	185	5	0	46	5	0	46	5	0	0	0	0
	1835																
832	August 31	Samuel Copping	do	south half 22	5	100	5	0	25	0	0	25	0	0	0	0	0
	1837																
1195	July 4	Samuel Strickland	do	20	5	200	5	0	50	0	0	50	0	0	0	0	0
1269	June 14	Thomas Dalton	do	north half 6	1	100	5	0	25	0	0	18	15	0	6	5	0
1284	July 21	John Radenhurst	do	Broken lots 26 and west part 25	3 &4 / 4	50	5	0	12	10	0	3	2	6	9	7	6

NEWCASTLE DISTRICT—CONTINUED.

No. of Sale	Date of Sale	Name of the Purchaser	Township	Lot	Con.	Acres	Price per Acre s.	d.	Total Amount of Sale £	s.	d.	Amount of Principal Paid £	s.	d.	Amount of Principal remaining unpaid, 30th June, 1841 £	s.	d.
	1837																
1553	Sept. 10	John Radenhurst	Douro	B. lots 25 & 26	3												
	1840			and 25 & 26	4	80	5	0	20	0	0	20	0	0	0	0	0
1742	March 26	Thomas Traill	do	west part 19	7	56	5	0	14	0	0	14	0	0	0	0	0
	1833																
467	Aug. 27	James Thomson	Dummer	31	4	22	10	0	11	0	0	2	15	6	8	5	0
	1835																
851	Sept. 24	John Robb	do	east half 12	3	100	5	0	25	0	0	25	0	0	0	0	0
	1836																
1084	Oct. 17	John Ferrier	do	west half 13	4	100	4	0	20	0	0	20	0	0	0	0	0
	1837																
1294	Aug. 4	John R. Benson	do	south half 15	6	100	5	0	25	0	0	6	5	0	18	15	0
	1838																
1467	March 15	Nenan Forsyth	do	west half 6	1	100	5	0	25	0	0	25	0	0	0	0	0
1494	June 21	Francis Parker	do	do 4	6	100	5	0	25	0	0	25	0	0	0	0	0
	1839																
1515	March 12	Walter Kidd	do	west half 8	2	100	4	0	20	0	0	20	0	0	0	0	0
1516	.....	Walter Kidd	do	east half 9	1	100	4	0	20	0	0	20	0	0	0	0	0
1541	July 16	John Ferrier	do	14	4	200	4	0	40	0	0	40	0	0	0	0	0
1542	.....	Robert Kidd	do	east half 4	5	100	4	0	20	0	0	20	0	0	0	0	0
1548	Aug. 31	James Kidd	do	west half 7	2	100	4	0	20	0	0	20	0	0	0	0	0
1549	.....	Daniel McDonald	do	west half 9	3	100	4	0	20	0	0	20	0	0	0	0	0
1550	.....	Alexander Kidd	do	5	2	200	4	0	40	0	0	40	0	0	0	0	0
	1841																
2003	Feb'y 22	Alex'r. Kidd jun.	do	west half 6	3	100	4	0	20	0	0	20	0	0	0	0	0
	1839																
1557	Oct. 31	George Frank	Emily	north half 22	7	100	5	0	25	0	0	25	0	0	0	0	0
	1840																
1731	March 12	Elliott White	do	east half 1	14	100	5	0	25	0	0	25	0	0	0	0	0
	1840																
1762	May 11	Patrick Gallivan	Ennismore	east part 8	3	19¾	8	0	7	18	0	7	18	0	0	0	0
	1833																
563	Dec. 21	Alex'r McAlpin	Eldon	5	3	200	5	0	50	0	0	50	0	0	0	0	0
	1834																
717	Oct. 28	Peter Campbell	do	10	3	200	5	0	50	0	0	50	0	0	0	0	0
719	Nov. 21	Dugald M'Eachern	do	10	4	200	5	0	50	0	0	50	0	0	0	0	0
720	.....	Alex'r McIntyre	do	5	2	200	5	0	50	0	0	25	0	0	25	0	0
	1835																
732	Jan'y. 7	Farq'r McEachern	do	9	4	200	5	0	50	0	0	50	0	0	0	0	0
741	 26	M't McCorguodale	do	3	2	200	5	0	50	0	0	50	0	0	0	0	0
746	Feb'y. 5	Eac'n McEachern	do	5	1	200	5	0	50	0	0	50	0	0	0	0	0
755	 26	Neil Campbell	do	east half 9	2	100	5	0	25	0	0	18	15	0	6	5	0
803	July 9	Mal'm McErchern	do	south half 11	3	100	5	0	25	0	0	25	0	0	0	0	0
	1836																
1072	Oct. 7	Angus McLeod	do	east half 4	6	100	5	0	25	0	0	6	5	0	18	15	0
	1838																
1459	Feb'y. 16	Thomas Calder	do	east half 10	2	100	5	8	28	6	8	7	1	8	21	5	0
1460	.....	John Taylor	do	west half 10	2	100	5	8	28	6	8	7	1	8	21	5	0
1468	March 19	Dug'd Gillespie	do	north half 11	5	100	5	0	25	0	0	25	0	0	0	0	0
	1840																
1940	Sept. 21	Archibald Taylor	do	west half 9	2	100	5	0	25	0	0	6	5	0	18	15	0
	1841																
2037	April 26	James Henderson	do	3	10	200	8	0	80	0	0	80	0	0	0	0	0
	1833																
323	March 26	John Harvey	Fenelon	east half 5	8	56	6	0	16	16	0	12	12	0	4	4	0
327	.....	Robt. Jameson Esq	do	west half 4	7	88	5	3	23	2	0	23	2	0	0	0	0
328	.....	Robt. Jameson Esq	do	east half 4	7	100	6	0	30	0	0	30	0	0	0	0	0
329	.....	Robt. Jameson Esq	do	west half 4	8	80	5	6	22	0	0	22	0	0	0	0	0
330	.....	Robt. Jameson Esq	do	32	9	123	5	1	31	5	3	23	15	0	7	16	3
336	.....	James Wallis	do	23	8	70	5	10	20	8	4	15	6	3	5	2	1
337	.....	James Wallis	do	east half 22	9	100	5	1	25	8	4	19	1	3	6	7	1
338	.....	James Wallis	do	west half 22	9	100	5	1	25	8	4	19	1	3	6	7	1
339	.....	James Wallis	do	east half 21	10	100	5	3	26	5	0	19	13	9	6	11	3
340	.....	James Wallis	do	east half 22	10	100	5	3	26	5	0	19	13	9	6	11	3
341	.....	James Wallis	do	west half 22	10	100	5	3	26	5	0	19	13	9	6	11	3
342	.....	James Wallis	do	west half 21	10	100	5	3	26	5	0	19	13	9	6	11	3
345	April 17	Joseph Hunter	do	west half 16	9	100	5	1	25	8	4	6	7	1	12	1	3
427	July 11	Stephen, Earl of Mountcashel	do	28	10	46	10	0	23	0	0	11	10	0	11	10	0
428	.....	Stephen, Earl of Mountcashel	do	29	11	107	10	0	53	10	0	26	15	0	26	15	0
431	.....	Stephen, Earl of Mountcashel C	do	30	11	73	12	6	45	12	6	22	16	3	22	16	3

NEWCASTLE DISTRICT—Continued.

No. of Sale.	Date of Sale	Name of the Purchaser	Township	Lot	Con.	Acres	Price per Acre	Total Amount of Sale	Amount of Principal Paid	Amount of Principal remaining unpaid, 30th June, 1841.
							s. d.	£ s. d.	£ s. d.	£ s. d.
	1833									
432	July 11	Stephen, Earl of Mountcashel ..	Fenelon	 28	11	126	10 0	63 0 0	31 10 0	31 10 0
472	Sept'r 10	John Langton	do	east part 16	10	4½	10 3	2 6 1½	2 6 1½	0 0 0
473	....	John Langton	do	 17	11	115	14 0	80 10 0	20 2 6	60 7 6
474	....	John Langton	do	 16	11	126	10 0	63 0 0	63 0 0	0 0 0
478	 14	Alex'r McAndrews.	do	 6	11	126	10 0	63 0 0	15 15 0	47 5 0
479	....	Alex'r McAndrews.	do	 7	11	126	10 0	63 0 0	15 15 0	47 5 0
496	Oct'r 8	John Langton	do	S. E. part 17	10	5	10 0	2 10 0	2 10 0	0 0 0
	1836									
890	Jan'y 13	Robert Wm. Shaw .	do	Island in Balsam Lake, opposite 17 & 18 in front Indian Reserve, in Sommerville		20	11 0	11 0 0	2 15 0	8 5 0
	1837									
1239	March 30	Robert Denniston..	do	west part 26	8	34	.....	17 0 0	17 0 0	0 0 0
	1840									
1764	May 11	Laur'e & J. Newson		west half 9	2	100	8 0	40 0 0	40 0 0	0 0 0
1926	Feb'y 7	Samuel Starr.....	do	east half 9	2	100	8 0	40 0 0	40 0 0	0 0 0
1971	Dec'r 14	Robt. Jameson and James Wallis .	do	E. pts. 24 & 25	11	52	8 0	20 16 0	20 16 0	0 0 0
1972	....	Robt. Jameson and James Wallis .	do	west part 30	7	81	8 0	32 8 0	32 8 0	0 0 0
1973	....	Robt. Jameson and James Wallis .	do	..... 24 & 25	8	117	8 0	46 16 0	46 16 0	0 0 0
	1839									
1525	April 17	Francis Robe	Haldimand.....	S. ½ of N. ½ 26	4	50	20 0	50 0 0	12 10 0	37 10 0
1528	 22	John Beatty	do	south half 26	4	100	20 0	100 0 0	100 0 0	0 0 0
1532	May 2	John Thomas and John Hickey..	do	N. 50 Acres 26	4	50	22 6	56 5 0	14 1 3	42 3 9
	1833									
382	May 10	Benjamin Clark ...	Hamilton	 8	4	200	15 0	150 0 0	150 0 0	0 0 0
	1835									
733	Jan'y 9	John Parker	do	north qr. 1	2	50	20 0	50 0 0	50 0 0	0 0 0
	1838									
1483	May 16	William Laytham ..	do	 20	9	27	17 6	23 12 6	23 12 6	0 0 0
	1840									
1844	June 17	Charles Anderson..	do	north part 19	6	60	8 0	24 0 0	24 0 0	0 0 0
1845	....	Charles Anderson..	do	broken 18	9	60	8 0	24 0 0	24 0 0	0 0 0
1847	....	Wm. S. Bridges ...	do	 24	9	9	8 0	3 12 0	3 12 0	0 0 0
	1833									
266	Jan'y 29	Richard Hicks	Harvey	east half 4	13	100	5 1	25 8 4	6 7 1	19 1 3
267	....	Richard Hicks	do	east half 5	13	100	5 1	25 8 4	6 7 1	19 1 3
283	Feb'y 1	William Amos	o	 3	12	200	5 1	50 16 8	50 16 8	0 0 0
284	....	Blaney Mitchell ...	do	 7	13	160	5 1	40 13 4	20 6 8	20 6 8
285	....	Thomas Armstrong	do	 8	13	162	5 1	41 3 6	41 3 6	0 0 0
286	....	Matthew Warham..	do	east half 14	13	100	5 1	25 8 4	6 7 1	19 1 3
287	....	John Evans.....	do	 7	14	200	5 1	50 16 8	12 14 2	38 2 6
288	....	Thomas Armstrong	do	 9	14	200	5 1	50 16 8	50 16 8	0 0 0
316	March 25	Wm. Brown, Gent..	do	east half 17	13	100	5 1	25 8 4	6 7 1	19 1 3
317	....	Rt. Brown, Jr. Gent.	do	 28	19	156	5 1	39 13 0	9 18 3	29 14 9
318	....	Wm. Brown, Gent..	do	west half 17	13	100	5 1	25 8 4	6 7 1	19 1 3
319	....	Rich'd Hicks, Esq..	do	west half 19	13	100	5 1	25 8 4	6 7 1	19 1 3
320	....	Rich'd Hicks, Esq..	do	east half 18	13	90	5 1	22 17 6	5 14 4½	17 3 1½
321	....	Rich'd Hicks, Esq..	do	east half 19	13	100	5 1	25 8 4	6 7 1	19 1 3
322	....	Rt. J. Madge, Esq..	do	 21	19	156	5 1	39 13 0	9 18 3	29 14 9
332	....	John B. Crowe....	do	east half 20	16	100	5 1	25 8 4	25 8 4	0 0 0
333	....	John B. Crowe....	do	west half 20	16	82	5 1	20 16 10	20 16 10	0 0 0
334	....	John B. Crowe....	do	west half 19	17	75	5 1	19 1 3	19 1 3	0 0 0
335	....	John B Crowe....	do	east half 22	17	100	5 1	25 8 4	25 8 4	0 0 0
347	April 18	F.K.Tincombe, Esq.	do	east half 18	10	100	5 1	25 8 4	6 7 1	19 1 3
348	....	F.K.Tincombe, Esq.	do	S.pt. of W.½ 18	10	52	5 1	13 4 4	3 6 1	9 18 3
456	August 12	Rich'd Atthill.	do	 11	13	200	5 1	50 16 8	50 16 8	0 0 0
471	Sept'r 10	Henry Duffield....	do	 12	12	165	12 0	99 0 0	24 15 0	74 5 0
495	Oct'r 7	John Hay	do	west part 9	12	30	10 0	15 0 0	15 0 0	0 0 0
497	 8	John Hay	do	east part 10	13	54	10 0	27 0 0	27 0 0	0 0 0
498	....	John Hay	do	 10	12	85	10 1	42 17 1	42 17 1	0 0 0
549	Dec'r 18	Charles Wolsley...	do	 7	10	195	10 0	97 10 0	24 7 6	73 2 6
	1834									
574	Feb'y 1	Richard Atthill	do	 14	15	145	7 2	51 19 2	25 19 7	25 19 7
	1839									
1513	Jan'y 25	John C. Tarbutt...	do	 19	16	188	10 0	94 0 0	94 0 0	0 0 0
	1840									
1914	August 19	John C. Tarbutt...	do	Bro'n frontage being E. ½ 19	17	12	8 0	4 16 0	4 16 0	0 0 0

NEWCASTLE DISTRICT—Continued.

No. of Sale.	Date of Sale.	Name of the Purchaser.	Township.	Lot.	Con.	Acres	Price per Acre.	Total amount of Sale.	Amount of Principal paid	Amount of Principal remaining unpaid 30th June, 1841
							s. d.	£ s. d.	£ s. d.	£ s. d.
	1833									
264	Jan'y 24	Rob't C. Wilkins ..	Murray	Four small parcels of land, being at the head of the Bay of Quinte, being part of No. 14, in the 1st Concession west side of the carrying place	.....		2½	2 10 0	2 10 0	0 0 0
	1837									
1188	Jan'y 13	Benjamin J. Cook .	do	S'y. end 18	C.	30	12 6	18 15 0	18 15 0	0 0 0
	1840									
1763	May 11	Richard Stephens..	do	west part 35	4	45	8 0	18 0 0	18 0 0	0 0 0
1766	....	A.H.&E.W.Meyers	do	S. pt. 31 & 32	10	100	8 0	40 0 0	40 0 0	0 0 0
1767	....	A.H &E.W.Meyers	do	west part of 19	3	147	8 0	58 16 0	58 16 0	0 0 0
	1833									
275	Feb'y 1	Richard Abbot	Monaghan	Park lot 7 in 13	11	.....	.....	16 5 0	4 1 3	12 3 9
276	....	James FitzGerald .	do	Park lot 9 in 13	11	.....	.....	20 5 0	20 5 0	0 0 0
277	....	Richard Abbot	do	Park lot 10 in 13	11	.....	.....	25 0 0	6 5 0	18 15 0
278	....	John Robinson	do	Park lot 9 in 13	12	.....	.....	21 0 0	5 5 0	15 15 0
279	....	Conrad Vandousen	do	Park lot 12 in 13	12	.....	.....	16 5 0	16 5 0	0 0 0
280	....	Conrad Vandousen.	do	Park lot 13 in 13	12	.....	.....	17 10 0	17 10 0	0 0 0
281	....	James Hamilton ...	do	Park lot 14 in 13	12	.....	.....	14 10 0	3 12 6	10 17 6
282	....	David Hamilton ...	do	Park lot 15 in 13	12	.....	.....	11 0 0	11 0 0	0 0 0
399	June 3	James B. Ferguson .	do	Park lot 7 being part of 13	12	.....	.....	20 0 0	5 0 0	15 0 0
400	....	James B. Ferguson .	do	Park lot 8 being part of 13	12	.....	.....	18 10 0	4 12 6	13 17 6
401	....	Jackson Stephenson	do	Park lot 5 being part of 13	12	.....	.....	25 10 0	6 7 6	19 2 6
402	....	Jackson Stephenson	do	Park lot 6 being part of 13	12	.....	.....	19 0 0	4 15 0	14 5 0
403	....	Jackson Stephenson	do	Park lot 14 being part of 13	11	.....	.....	25 0 0	6 5 0	18 15 0
404	....	John Rousby	do	Park lot 10 being part of 13	12	.....	.....	20 0 0	5 0 0	15 0 0
405	....	Samuel Fowles....	do	Park lot 8 being part of 13	11	.....	.....	20 0 0	5 0 0	15 0 0
562	Dec'r 20	Joseph Hunter	do	 12	10	53	20 0	53 0 0	13 5 0	39 15 0
566	 24	James McCamis ...	do	Park lot 20 in 15	11	.....	.....	10 0 0	10 0 0	0 0 0
567	....	Alex'r McDonell ..	do	Park lot 10 in 13	13	.....	.....	10 0 0	10 0 0	0 0 0
	1834									
603	Feb'y 26	Charles Clarke ...	do	Park lot 4 in 14	12	.....	.....	10 0 0	10 0 0	0 0 0
	1835									
847	Sept'r 24	George May	do	Park lot 1 in 13	12	.....	.....	30 5 0	15 2 6	15 2 6
848	....	George May	do	Park lot 20 in 13	11	.....	.....	30 5 0	15 2 6	15 2 6
	1836									
889	Jan'y 8	Thomas V. Tupper	do	Park lot 11 in 13	13	.....	.....	10 0 0	10 0 0	0 0 0
1168	Nov'r 26	Robert J. E. Taylor	do	Park lot 11 in 14	11	.....	.....	10 0 0	10 0 0	0 0 0
1167	Dec'r 7	John G. Roddy ...	do	Park lot 19 in 15	11	.....	.....	10 0 0	10 0 0	0 0 0
	1837									
1267	June 10	William Smart	do	Park lot 6 in 13 ..... and Town lot 7 south of Dalhousie Street, Peterboro' £10 each	11	.....	.....	20 0 0	20 0 0	0 0 0
	1840									
1873	July 17	Joseph Anderson ..	do	 20	4	98	8 0	39 4 0	39 4 0	0 0 0
1874	....	Joseph Anderson ..	do	 21	4	24	8 0	9 12 0	9 12 0	0 0 0
1875	....	Joseph Anderson ..	do	 20	5	47	8 0	18 16 0	18 16 0	0 0 0
1876	....	Joseph Anderson ..	do	 21	5	70	8 0	28 0 0	28 0 0	0 0 0
1955	Oct'r 29	John R. Benson...	do	Park lot 18 adjoining the Town of Peterborough, in lot 15	11	.....	.....	10 0 0	10 0 0	0 0 0

NEWCASTLE DISTRICT—Continued.

No. of Sale	Date of Sale	Name of the Purchaser	Township	Lot	Con.	Acres	Price per Acre s.	Price per Acre d.	Total Amount of Sale £	Total Amount of Sale s.	Total Amount of Sale d.	Amount of Principal paid £	Amount of Principal paid s.	Amount of Principal paid d.	Amount of Principal remaining unpaid, 30th June, 1841 £	Amount of Principal remaining unpaid, 30th June, 1841 s.	Amount of Principal remaining unpaid, 30th June, 1841 d.
	1835																
855	Oct'r 12	Samuel Rolandson .	Otonabee	east half 20	12	100	5	0	25	0	0	25	0	0	0	0	0
871	....	James Fife	do	east half 22	5	100	5	0	25	0	0	25	0	0	0	0	0
	1837																
1252	April 27	George H. Grierson	do	brok'n front 15	18	40	5	0	10	0	0	10	0	0	0	0	0
	1839																
1540	July 6	Thos. Kavinen and Patrick Masterson	do	west half of 13	17	100	5	0	25	0	0	6	5	0	18	15	0
	1840																
1921	Aug. 28	George S. Boulton .	do	west half 14	4	100	8	0	40	0	0	40	0	0	0	0	0
	1830																
56	July 10	Thomas Miller	Ops	 9	3	50	4	0	10	0	0	10	0	0	0	0	0
	1833																
406	June 3	James Graham	do	west half 14	2	100	5	0	25	0	0	6	5	0	18	15	0
407	....	Dennis Tuohy	do	west half 16	4	100	10	0	50	0	0	12	10	0	37	10	0
408	....	John Graham	do	north half 21	1	100	10	0	50	0	0	37	10	0	12	10	0
409	....	Henry Wiman	do	east half 16	4	100	10	0	50	0	0	12	10	0	37	10	0
499	Oct'r 11	James Drummond .	do	 9	10	200	10	0	100	0	0	25	0	0	75	0	0
	1834																
665	Aug. 4	Charles Hughes ...	do	6 north of fifth range ...	.....	.....	.....		12	0	0	3	0	0	9	0	0
666	....	Owen Daley.....	do	east half 19	7	100	5	0	25	0	0	6	5	0	18	15	0
702	Sep'r 25	Thomas Hawkins..	do	south half 17	4	100	4	0	20	0	0	20	0	0	0	0	0
	1837																
1188	Jan'y 3	Charles Sheidon...	do	north half 11	9	100	5	0	25	0	0	6	5	0	18	15	0
1211	March 8	James Graham Sr..	do	south half 18	1	100	4	0	20	0	0	20	0	0	0	0	0
1212	....	John Graham.....	do	west half 14	2	100	4	0	20	0	0	20	0	0	0	0	0
1255	May 19	Angus McDonald .	do	 29	3	107	4	0	21	8	0	21	8	0	0	0	0
1347	Sep'r 20	James Sutherland..	do	east half 3	10	100	10	0	50	0	0	12	10	0	37	10	0
	1838																
1478	April 27	William Graham ..	do	south half 24	1	100	5	0	25	0	0	25	0	0	0	0	0
1510	Dec'r 17	Patrick Dunn	do	south half 12	5	100	4	0	20	0	0	20	0	0	0	0	0
	1839																
1533	May 6	William Graham ..	do	south half 21	1	100	10	0	50	0	0	25	0	0	25	0	0
1651	Dec'r 28	Michael Murphy ..	do	north half 11	5	100	5	0	25	0	0	25	0	0	0	0	0
	1840																
1866	June 25	William Blatchford	do	north half 26	3	100	5	0	25	0	0	25	0	0	0	0	0
1944	Sept'r 23	Francis Hutton....	do	 21	2	200	4	0	40	0	0	10	8	1	29	11	11
1949	Oct'r 12	George H. Grierson	do	east half 5	1	100	5	0	25	0	0	25	0	0	0	0	0
	1841																
1999	Feb'y 9	William Osborne ..	do	north half 13	10	100	5	0	25	0	0	25	0	0	0	0	0
	1839																
1594	Nov'r 20	Zaccheus Burnham.	Percy	north part 21	8	60	8	0	24	0	0	24	0	0	0	0	0
1595	....	Zaccheus Burnham.	do	broken 3	11	35	8	0	14	0	0	14	0	0	0	0	0
	1840																
1765	May 11	Samuel Starr.....	do	north half 6	2	100	8	0	40	0	0	40	0	0	0	0	0
1768	....	A.H.&E.W.Meyers	do	W. quarter 24	10	50	8	0	20	0	0	20	0	0	0	0	0
1769	....	A.H.&E.W.Meyers	do	 15	13	56	8	0	22	8	0	22	8	0	0	0	0
1770	....	A.H.&E.W.Meyers	do	 20	14	18	8	0	7	4	0	7	4	0	0	0	0
	1841																
2022	March 15	A. H. Meyers.....	do	N. W. qr. 18	12	50	8	0	20	0	0	20	0	0	0	0	0
2023	....	James Potts	do	S. W. qr. 18	12	50	8	0	20	0	0	20	0	0	0	0	0
2024	....	John Potts	do	N. E. qr. 18	12	50	8	0	20	0	0	20	0	0	0	0	0
	1833																
298	Feb'y 21	George Bell	Seymour	 6	8	200	12	6	125	0	0	31	5	0	93	15	0
299	....	Denis Daly	do	S. E. half 9	8	100	12	6	62	10	0	15	12	6	46	17	6
421	June 11	Benj. B. Ramney ..	do	 14	8	130	12	6	81	5	0	81	5	0	0	0	0
504	Oct'r 23	Edward Stanbury..	do	north half 5	7	100	12	7	62	18	4	31	9	2	31	9	2
505	....	Samuel Gilpin	do	south half 5	7	100	12	7	62	18	4	62	18	4	0	0	0
506	....	James T. Carlow ..	do	 5	5	200	12	7	125	16	8	125	16	8	0	0	0
507	....	Jacob Caverley ...	do	north part 26	4	100	12	7	62	18	4	62	18	4	0	0	0
508	....	William Fry	do	north half 24	4	100	12	7	62	18	4	62	18	4	0	0	0
509	....	William Thrasher .	do	south part 26	3	100	12	7	62	18	4	31	9	2	31	9	2
510	....	Roderick Howard .	do	north part 26	2	100	12	7	62	18	4	47	3	9	15	14	7
511	....	William P. Ketchum	do	south half 25	2	100	12	7	62	18	4	62	18	4	0	0	0
521	Nov'r 4	John Matchitt, jun. .	do	 25	3	200	12	7	125	16	8	125	16	8	0	0	0
523	 9	William Clark, sen.	do	S. E. half 7	7	100	12	7	62	18	4	15	14	7	47	3	9
526	 14	Philip Alguire	do	south part 26	5	100	12	7	62	18	4	62	18	4	0	0	0
528	 15	Charles D. Baker .	do	S. E. half 11	8	100	12	7	62	18	4	15	14	7	47	3	9
532	 22	Joseph R. Lumley .	do	S. E. half 24	4	100	12	7	62	18	4	15	14	7	47	3	9
533	....	Wm. P. Ketchum..	do	north half 25	2	100	12	7	62	18	4	62	18	4	0	0	0
	1834																
577	Feb'y 4	David Campbell ...	do	S. E. part 12	7	45½	12	6	28	8	9	7	2	2½	21	6	6½
578	 5	Donald Campbell ..	do	N. W. part 12	7	140	12	7	88	1	8	88	1	8	0	0	0

NEWCASTLE DISTRICT—Continued.

No. of Sale.	Date of Sale	Name of the Purchaser	Township	Lot	Con.	Acres	Price per Acre. s.	Price per Acre. d.	Total amount of Sale. £	Total amount of Sale. s.	Total amount of Sale. d.	Amount of Principal paid. £	Amount of Principal paid. s.	Amount of Principal paid. d.	Amount of Principal remaining unpaid, 30th June, 1841. £	Amount of Principal remaining unpaid, 30th June, 1841. s.	Amount of Principal remaining unpaid, 30th June, 1841. d.
	1834																
610	March 14	Thomas Allan	Seymour	 23	2	200	12	7	125	16	8	125	16	8	0	0	0
611	....	Thomas Allan	do	south part 21	2	33	12	7	20	15	3	20	15	3	0	0	0
615	April 3	Thomas P. Boucher	do	 14	9	200	12	7	125	16	8	125	16	8	0	0	0
616	....	Thomas P. Boucher	do	 15	9	42	12	7	26	8	6	26	8	6	0	0	0
643	July 3	William Kay.....	do	N. W. part 12	1	33	12	7	20	15	3	20	15	3	0	0	0
660	 26	James Upton	do	N. W. half 7	7	100	12	7	62	18	4	47	3	9	15	14	7
	1836																
920	March 17	George Scott	do	south half 15	5	100	7	6	37	10	0	9	7	6	28	2	6
930	April 26	Dugald McCall....	do	south half 12	10	100	7	6	37	10	0	9	7	6	28	2	6
931	....	Arch'd McCall....	do	north half 12	10	100	7	6	37	10	0	9	7	6	28	2	6
1043	Sept'r 23	John McCall.....	do	 13	10	200	7	6	75	0	0	75	0	0	0	0	0
1044	....	Andrew Mahoney..	do	north half 10	9	100	7	6	37	10	0	37	10	0	0	0	0
1045	....	John Curry.....	do	south half 13	9	100	7	6	37	10	0	9	7	6	28	2	6
1121	Oct'r 24	Thomas Hall	do	south half 15	7	100	7	6	37	10	0	9	7	6	28	2	6
1164	Nov'r 28	Neil McCulloch ...	do	S. E. half 9	12	100	7	6	37	10	0	9	7	6	28	2	6
	1837																
1189	Jan'y 27	James Givins	do	north half 12	9	100	7	6	37	10	0	18	15	0	18	15	0
1190	....	John Johnston	do	south half 12	9	100	7	6	37	10	0	18	15	0	18	15	0
1199	Feb'y 14	James Todd	do	north half 15	7	100	7	6	37	10	0	37	10	0	0	0	0
1259	June 1	Henry L. Rowed .	do	 6	5	200	7	6	75	0	0	75	0	0	0	0	0
1271	....	Robert Sillman ...	do	S. E. half 6	9	100	7	6	37	10	0	37	10	0	0	0	0
1436	Dec'r 20	R. P. Boucher	do	S.pt.of N.pt.12	4	23	15	6	17	16	6	4	9	1	13	7	5
	1838																
1481	May 1	Andrew Scott	do	S. E. half 7	9	100	7	6	37	10	0	37	10	0	0	0	0
	1340																
1723	Feb'y 22	Mathew White ...	do	N. W. half 15	5	100	7	6	37	10	0	37	10	0	0	0	0
1772	May 11	Adam H'y. Meyers	do	S. E. part 8	11	100	8	0	40	0	0	40	0	0	0	0	0
	1841																
2047	April 29	Archibald Clarke ..	do	N. W. half 11	10	100	7	6	37	10	0	37	10	0	0	0	0
	1837																
1281	July 21	William Casey	Smith	south half 22	9	100	5	0	25	0	0	25	0	0	0	0	0
.....	....	Corn's Doherty	do	south half 33	9	100	5	0	25	0	0	25	0	0	0	0	0
	1839																
1597	Nov'r 20	Thomas Bell.....	do	south part 14	4	30	8	0	12	0	0	12	0	0	0	0	0
	1840																
1750	April 4	John Linster.....	do	N. W. qr. 22	9	50	8	0	20	0	0	20	0	0	0	0	0
1877	July 17	Joseph Anderson ..	do	 29	17	200	8	0	80	0	0	80	0	0	0	0	0
1878	....	Joseph Anderson ..	do	S'y. part 30	17	161	8	0	64	8	0	64	8	0	0	0	0
	1836																
914	Feb'y 26	Sir Charles E. Grey	Somerville	 3	East side of Balsam Lake	114	6	0	34	4	0	8	11	0	25	13	0
915	....	Sir Charles E. Grey	do	 4		110	6	6	35	15	0	8	18	9	26	16	3
	1840																
1927	Sept'r 7	George W. White .	do	front lots 25	.....	118	8	@ 40 acres in all									
.....	....	George W. White .	do	" 26	.....	128	8										
.....	....	George W. White .	do	" 27	.....	132	8		240	0	0	240	0	0	0	0	0
.....	....	George W. White .	do	" 24	5	182	8										
.....	....	George W. White .	do	south part 23	5	40	8										
	1833																
289	Feb'y 1	Thomas Need	Verulam	 16	8	200	5	1	50	16	8	12	14	2	38	2	6
290	....	Thomas Need	do	 17	8	200	5	1	50	16	8	12	14	2	38	2	6
291	....	John Sawers	do	 18	8	200	5	1	50	16	8	50	16	8	0	0	0
292	....	John Sawers	do	 16	9	200	5	1	50	16	8	50	16	8	0	0	0
293	....	John Sawers	do	 17	9	200	5	1	50	16	8	50	16	8	0	0	0
294	....	John Sawers	do	 18	9	200	5	1	50	16	8	50	16	8	0	0	0
295	....	John Sawers	do	 19	9	200	6	0	60	0	0	60	0	0	0	0	0
296	....	John Sawers	do	 20	9	200	5	1	50	16	8	50	16	8	0	0	0
324	March 26	Tho's Need, Esq...	do	west half 22	8	100	5	1	25	8	4	6	7	1	19	1	3
325	....	Tho's Need, Esq...	do	east half 22	8	100	5	3	26	5	0	6	11	3	19	13	9
326	....	Tho's Need, Esq...	do	east half 22	9	100	5	3	26	5	0	6	11	3	19	13	9
331	....	John B. Crowe....	do	 23	10	175	6	0	52	10	0	52	10	0	0	0	0
343	April 6	Wm. Castle, Esq...	do	 17	7	200	5	1	50	16	8	50	16	8	0	0	0
344	....	Wm. Castle, Esq...	do	 18	7	200	5	1	50	16	8	50	16	8	0	0	0
429	July 11	Stephen, Earl of Mountcashel ..	do	 28	1	200	10	0	100	0	0	50	0	0	50	0	0
430	....	Stephen, Earl of Mountcashel ..	do	 29	1	200	10	0	100	0	0	50	0	0	50	0	0
425	 12	Thomas Need.....	do	 18	3	200	10	0	100	0	0	25	0	0	75	0	0
436	....	John Darcus	do	east half 11	8	100	7	6	37	10	0	37	10	0	0	0	0
437	....	John Darcus	do	west half 11	8	100	5	4	26	13	4	26	13	4	0	0	0
464	August 27	James Thomson ...	do	 11	5	200	10	1	100	16	8	25	4	2	75	12	6
465	....	James Thomson ...	do	 12	5	125	13	0	81	5	0	20	6	3	60	18	9
466	....	James Thomson ...	do	 14	3	132	10	0	66	0	0	16	10	0	49	10	0

NEWCASTLE DISTRICT—Continued.

No. of Sale.	Date of Sale		Name of the Purchaser	Township	Lot	Con.	Acres	Price per Acre	Total amount of Sale			Amount of Principal paid			Amount of Principal remaining unpaid, 30th June, 1841		
								s. d.	£	s.	d.	£	s.	d.	£	s.	d.
	1833																
468	Aug.	29	Richard Atthill	Verulam	west half	21	4	100	10 0	50	0 0	50	0	0	0	0	0
529	Nov'r	15	James Jenkin	do	west half	22	4	100	10 0	50	0 0	37	10	0	12	10	0
562½	Dec'r	23	Peregrine Warren	do		24	4	200	10 0	100	0 0	10	0	0	90	0	0
	1834																
575	Feb'y	1	Richard Atthill	do		17	5	200	5 1	50	16 8	50	16	8	0	0	0
576			Richard Atthill	do		18	5	200	5 9	57	10 0	57	10	0	0	0	0
667	August	4	Daniel Mullan	do	east half	6	7	100	10 0	50	0 0	12	10	0	37	10	0
	1838																
1453	Jan'y	25	George Toker	do		18	4	200	10 0	100	0 0	25	0	0	75	0	0
	1839																
1623	Nov'r	30	Robert Jameson and James Wallis	do do		21	3	200	8 0	80	0 0	80	0	0	0	0	0

Recapitulation of the Newcastle District.

	Acres	Total amount of Sale			Amount of Principal paid			Amount of Principal remaining unpaid 30th June, 1841		
		£	s.	d.	£	s.	d.	£	s.	d.
Town of Cobourg	1	17	10	0	17	10	0	0	0	0
Town of Lindsay		55	0	0	52	10	0	2	10	0
Town of Peterborough	37½	4627	5	0	3449	1	3	1178	3	9
Town of Trent Port		408	5	0	161	12	6	246	12	6
Township of Asphodel	70	28	0	0	28	0	0	0	0	0
Township of Alnwick	26	10	8	0	10	8	0	0	0	0
Township of Belmont	200	50	16	8	12	14	2	38	2	6
Township of Bexley	405½	193	3	0	193	3	0	0	0	0
Township of Cramahe	544	218	7	0	218	7	0	0	0	0
Township of Clarke	470	196	15	0	196	15	0	0	0	0
Township of Cartwright	134	54	10	0	54	10	0	0	0	0
Township of Cavan	362	197	10	6	162	16	3	34	14	3
Township of Darlington	110	62	15	0	62	15	0	0	0	0
Township of Duro	771	192	15	0	177	2	6	15	12	6
Township of Dummer	1522	331	0	0	304	0	0	27	0	0
Township of Emily	200	50	0	0	50	0	0	0	0	0
Township of Ennismore	19¾	7	18	0	7	18	0	0	0	0
Township of Eldon	2300	611	13	4	500	8	4	111	5	0
Township of Fenelon	2575½	992	5	2½	661	8	7½	330	16	6¾
Township of Haldimand	200	206	5	0	126	11	3	79	13	9
Township of Hamilton	406	275	4	6	275	4	6	0	0	0
Township of Harvey	3601	1126	15	0	655	17	10½	470	17	1½
Township of Murray	324½	138	1	0	138	1	0	0	0	0
Township of Monaghan	292	588	17	0	350	5	9	238	11	3
Township of Otonabee	440	125	0	0	106	5	0	18	15	0
Township of Ops	2257	713	8	0	393	11	1	319	16	11
Township of Percy	469	187	12	0	187	12	0	0	0	0
Township of Seymour	4746½	2507	5	11	1889	15	8¼	617	10	2¾
Township of Smith	641	226	8	0	226	8	0	0	0	0
Township of Somerville	824	309	19	0	257	9	9	52	9	3
Township of Verulam	5032	1798	10	0	1087	15	0	710	15	0
Total	28981¼	16509	2	1½	12015	16	6½	4493	5	7

HOME DISTRICT.

No. of Sale.	Date of Sale.		Name of the Purchaser	TOWN OF AMSTERDAM	Total amount of Sale.			Amount of Principal Paid			Amount of Principle remaining unpaid 30th June, 1841.		
					£	s.	d.	£	s.	d.	£	s.	d.
	1837												
1206	Feb'y	23	Isaac B. Rogers	Lot 12 west branch of Holland River	25	0	0	6	5	0	18	15	0
1209	March	3	Mrs. Frances Playter	10	12	10	0	3	2	6	9	7	6
1215		10	Garret Molloy	11 west branch of Holland River	25	0	0	6	5	0	18	15	0
1230		17	James Marshall	4	28	0	0	7	0	0	21	0	0
1235		28	Robert Armstrong	front half 7	5	0	0	5	0	0	0	0	0

HOME DISTRICT—Continued.

No. of Sale	Date of Sale		Name of the Purchaser	TOWN OF BARRIE.	Total Amount of Sale			Amount of Principal Paid			Amount of Principal remaining unpaid, 30th June, 1841.		
					£	s.	d.	£	s.	d.	£	s.	d.
	1833												
392	June	1	James Campbell	32 Dunlop street	10	5	0	10	5	0	0	0	0
393			Thomas Graham	30 do do	10	5	0	10	5	0	0	0	0
394			James F Smith Esq.	8 do do	20	5	0	20	5	0	0	0	0
395			William P. M. Laren	9 do do	20	1	0	20	1	0	0	0	0
396		8	John Bingham	3 do do	10	5	0	5	2	6	5	2	6
397			John Bingham	14 do do	10	5	0	10	5	0	0	0	0
398			Robert Armstrong	21 do do	15	15	0	15	15	0	0	0	0
412			Hugh Trainer	4 do do	10	5	0	5	2	6	5	2	6
413		5	Patrick Handy	28 do do	10	5	0	5	2	6	5	2	6
414			Sidney M. Sanford	47 south of Collier street	15	5	0	15	5	0	0	0	0
415			Thomas A. Jebb	12 Dunlop street	16	10	0	4	2	6	12	7	6
416			Thomas A. Jebb	50 south of Collier street	10	5	0	2	11	3	7	13	9
417		6	Leslie M. Caldwell	13 Dunlop street	20	0	0	10	0	0	10	0	0
418			David S. Ross	20 do do	15	15	0	15	15	0	0	0	0
419		7	David Edgar	6 do do	10	10	0	7	17	6	2	12	6
420			David Edgar	7 do do	11	13	0	10	8	3½	1	4	8½
424		26	Laughton and Roe	5 do do	15	0	0	15	0	0	0	0	0
425	July	4	Hugh Morrison	22 do do	14	0	0	7	0	0	7	0	0
426			Hugh Morrison	23 do do	12	15	0	6	7	6	6	7	6
433		11	Francis Hewson	19 do do	20	15	0	20	15	0	0	0	0
463	August	26	James Shannon	48 south of Collier street	12	10	0	12	10	0	0	0	0
481	Sept'r	16	Patrick Handy	2 Dunlop street	10	10	0	5	5	0	5	5	0
522	Nov,r	6	James Campbell	29 do do	10	5	0	10	5	0	0	0	0
531		19	Thrift Meldrum	25 do do	21	5	0	21	5	0	0	0	0
568	Dec'r	31	William Lapsley	26 do do	11	15	0	11	15	0	0	0	0
	1834												
608	March	11	Patrick Handy	38 Collier street	12	5	0	3	1	3	9	3	9
609		12	Lesslie M. Caldwell	13 water lot	5	5	0	1	6	3	3	18	9
618	April	10	William Blajkie	42 Collier street	23	5	0	23	5	0	0	0	0
638	June	17	Leslie M. Caldwell	14 water lot	17	2	6	4	5	7½	12	16	10½
639		20	Myles Kenny	37 Collier street	12	15	0	6	7	6	6	7	6
640		27	Arthur Bowen	39 do do	13	0	0	3	5	0	9	15	0
	1835												
757	March	17	Benjamin Thorne	10 Dunlop street	12	15	0	12	15	0	0	0	0
758			Benjamin Thorne	11 do do	13	0	0	13	0	0	0	0	0
761			Benjamin Thorne	1 do do	10	15	0	10	15	0	0	0	0
	1836												
1040	Sept'r	13	Thomas Smith	33 do do	25	5	0	6	6	3	18	18	9
1041		14	Alexander Graham	90 north of Collier street	10	5	0	2	11	3	7	13	9
1071	Oct'r	6	Archibald Pass	24 Dunlop street	18	5	0	4	11	3	13	13	9
1073		11	Francis Stephens	61 south of Collier street	10	0	0	5	0	0	5	0	0
1074			Thomas McCausland	56 do do	10	0	0	2	10	0	7	10	0
1075			Wiliam L. Wheeler	52 do do	10	0	0	10	0	0	0	0	0
1077			Campbell Cunningham	55 do do	10	0	0	2	10	0	7	10	0
1082		12	Samuel Baxter	53 do do	10	5	0	10	5	0	0	0	0
1123		27	George Walton and Charles Daly	40 do do	11	0	0	2	15	0	8	5	0
1124			George Walton and Charles Daly	41 do do	10	10	0	2	12	6	7	17	6
1171	Dec'r	15	Thomas McCausland	59 do do	10	0	0	2	10	0	7	10	0
1179		29	Thomas McCausland	60 do do	10	0	0	2	10	0	7	10	0
	1837												
1194	Feb'y	4	Campbell Cunningham	54 do do	10	15	0	2	13	9	8	1	3
1254	May	2	Andrew Graham	31 Dunlop street	10	0	0	2	10	0	7	10	0
1286	July	25	Robert Ross	62 Bayfield street	35	0	0	8	15	0	26	5	0
1287		27	Samuel Baxter	63 do do	13	10	0	13	10	0	0	0	0
1288			Thomas H. Taylor	119 Mulcaster street	10	0	0	2	10	0	7	10	0
1289		29	John M. Caldwell	49 south of Collier street	10	0	0	2	10	0	7	10	0
1291			Charles Daly	100 & 101 south of Worsley street	20	10	0	5	2	6	15	7	6
1295	August	7	Richard Drury	51 south of Collier street, 79, 81 & 82, north of Collier street	43	0	0	21	10	0	21	10	0
1318		24	Andrew Graham	35 south side of Collier street	10	0	0	2	10	0	7	10	0
1319		25	Joseph C. Morrison	18 Dunlop street	15	15	0	15	15	0	0	0	0
1320			John Bingham	15 on Dunlop street, £15 15s. and									
			John Bingham	15 Water do £5	20	15	0	5	3	9	15	11	3
			Wellesly Richey	80 on Collier do £10	10	0	0	10	0	0	0	0	0
1332		31	Robert Ross	9 Water do	20	10	0	5	2	6	15	7	6
1333			William L. Wheeler	64 Collier do	10	0	0	10	0	0	0	0	0
1334			Robert Armstrong	44 & 45 Collier street	20	10	0	5	2	6	15	7	6
1335			Charles Thompson	34, 36 & 66 do do	30	0	0	30	0	0	0	0	0
1336			Charles Thompson	43 Collier street	10	0	0	10	0	0	0	0	0
1337			Charles Thompson	31 & 32 Water street	10	0	0	10	0	0	0	0	0
1346	Sept'r	20	Archibald Pass	24 Water street	5	0	0	1	5	0	3	15	0

HOME DISTRICT.—Continued.

No. of Sale	Date of Sale	Name of the Purchaser	TOWN OF BARRIE.	Total Amount of Sale £	s.	d.	Amount of Principal paid £	s.	d.	Amount of Principal remaining unpaid, 30th June, 1841 £	s.	d.
	1837											
1392	Oct'r 30	Robert Ross	17 on Dunlop street	10	0	0	10	0	0	0	0	0
1393	....	John Bingham	16 on do do	10	0	0	10	0	0	0	0	0
1394	....	Robert Ross	96 south of Worsley street	10	0	0	2	10	0	7	10	0
1399	 27	Francis Hewson, jun.	46 on Collier street	10	0	0	2	10	0	7	10	0
1403	 30	Thomas Boyd, jun.	108 north side Worsley street	10	0	0	2	10	0	7	10	0
1422	Nov'r 29	Samuel P. Jarvis	95 south of Worsley street	10	0	0	2	10	0	7	10	0
1423	....	Robert Rose	10 Water lot on Collier street; Water lot 57 Town lot £5; Town lot £10 15s.	15	15	0	3	18	9	11	16	3
1432	....	John Sommerset	86 Collier street	10	0	0	7	10	0	2	10	0
1440	Dec'r 20	Richard Drury	97 on do do	11	10	0	5	15	0	5	15	0
1441	....	Alfred Wilson	58 on do do	12	15	0	6	7	6	6	7	6
	1838											
1447	Jan'y 25	John Atkinson	83 do do	10	0	0	10	0	0	0	0	0
1448	....	William H. Hewson	27 Dunlop street	20	10	0	5	2	6	15	7	6
1461	Feb'y 20	George Ball	29 Water lot	5	0	0	1	5	0	3	15	0
1474	April 11	John McCausland	65 Collier street	12	10	0	3	2	6	9	7	6
			TOWN OF GWILLIMBURY.									
	1833											
547	Dec'r 16	Charles Thompson	13 west of Dalhousie street	11	0	0	2	15	0	8	5	0
548	....	Charles Thompson	13 east of do do	11	0	0	2	15	0	8	5	0
			TOWN OF HYTHE									
	1837											
1321	August 25	John Bingham	9 Town Water street; 9 Water lot Block A.—£5 each	10	0	0	10	0	0	0	0	0
	1838											
1446	Jan'y 25	George Cathey	10 Water lot	5	0	0	1	5	0	3	15	0
			TOWN OF KEMPENFELDT.									
	1832											
184	July 2	Andrew Graham	13 south of Carthew street 1 acre	10	0	0	2	10	0	7	10	0
185	 4	Jonathan Lane	13 north of King street 1 acre	12	15	0	12	15	0	0	0	0
186	....	William Mann	16 & 17 north of Davis street 2 acres	23	5	0	5	16	3	17	8	9
203	August 4	Francis Swann	5, 6, 7, 8 & 14, north of Davis street 5 acres	55	10	0	55	10	0	0	0	0
204	....	George Donnington	12 on the Bay 1 acre	13	15	0	3	8	9	10	6	3
205	....	Richard Northcott	13 north of Davis street 1 acre	12	5	0	12	5	0	0	0	0
206	....	John Fullarton	12 north of Monk street 1 acre	10	0	0	10	0	0	0	0	0
218	Sept'r 4	Francis Hewson	18, 19, & 20, south of Davis street 3 acres	43	10	0	10	17	6	32	12	6
214	 24	Jonathan Lane	13, south of King street 1 acre	10	0	0	10	0	0	0	0	0
251	Nov'r 9	John Fullarton	11 south side Davis street 1 acre	10	0	0	10	0	0	0	0	0
	1833											
314	March 22	Jane Lupthorn	15, north of Davis street	10	0	0	2	10	0	7	10	0
	1835											
887	Dec'r 28	James Summers	5, south of Davis street	10	0	0	2	10	0	7	10	0
	1837											
1213	March 9	George Ball	12, south of Davis street	14	9	8	3	12	5	10	17	3
1214	....	George Ball	12, north of Davis street	12	1	4	3	0	4	9	1	0
1476	April 25	William Mann	Blocks A B C D E F 51 acres at 20s.	51	0	0	12	15	0	38	5	0
1477	 27	John Fullarton	Blocks K & L 20 acres at 20s.	20	0	0	5	0	0	15	0	0
	1838											
1490	June 7	George Ball	Blocks O & P 18 acres at 20s.	18	0	0	4	10	0	13	10	0
1491	....	Adam Bryant	Block R 18 acres at 20s.	18	0	0	4	10	0	13	10	0
1495	 23	Jonathan Lane	Blocks G H & S 29 acres at 20s.	29	0	0	7	15	0	21	15	0
1509	Dec'r 3	Francis Hewson	Blocks I & J 38 acres at 20s.	38	0	0	9	10	0	28	10	0
			TOWN OF KESWICK.									
	1832											
188	July 2	Benjamin W. Smith	2 & 3, south of Bourchier street, 1 acre	16	5	0	16	5	0	0	0	0
207	August 10	George Emes	1, south of Bouchier street ½ acre	18	0	0	9	0	0	9	0	0
208	 27	William Stennett	4 & 5, south of Bouchier street 1 acre	17	5	0	17	5	0	0	0	0
209	....	William Stennett	1, north of Bouchier street ½ acre	22	0	0	5	10	0	16	10	0
	1835											
858	Oct'r 8	William Stennett	8	10	0	0	10	0	0	0	0	0
			TOWN OF TORONTO, (FORMERLY YORK.)									
	1828											
1	Dec'r 31	D'Arcy Boulton junr.	Water E	121	0	0	121	0	0	0	0	0
2	....	John Bishop senr.	Water F	131	0	0	131	0	0	0	0	0

HOME DISTRICT.—Continued.

No. of Sale	Date of Sale	Name of the Purchaser	Township	Lot	Con.	Acres	Price per Acre s.	d.	Total Amount of Sale £	s.	d.	Amount of Principal paid £	s.	d.	Amount of Principal remaining unpaid, 30th June, 1841 £	s.	d.
	1831																
111	Jan'y 29	Daniel McLaughlin	Albion	Broken 40	1	30	5	0	7	10	0	7	10	0	0	0	0
	1836																
1039	Sept'r 9	William Graham	do	Broken 1	7	9	10	0	4	10	0	4	10	0	0	0	0
	1838																
1457	Feb'y 8	James Hall	do	6	8	6	10	0	3	0	0	3	0	0	0	0	0
	1840																
1708	Feb'y 4	William Proudfoot	do	east part 39	1	35	8	0	14	0	0	14	0	0	0	0	0
1751	 8	John Oliver	do	N. W. qr. 14	5	50	8	0	20	0	0	20	0	0	0	0	0
1809	May 28	James Wright	do	Broken 39	2	9	8	0	3	12	0	3	12	0	0	0	0
1870	July 15	William Proudfoot	do	S. E. qr 17	5	50	8	0	20	0	0	20	0	0	0	0	0
1871	July 15	William Proudfoot	Chinguacousy	N. E. qr. 16	2	50	8	0	20	0	0	20	0	0	0	0	0
	1831																
112	Jan'y 29	Daniel McLaughlin	Caledon	E. pt. 28, E. of Hurontario St.	6	70	5	0	17	10	0	17	10	0	0	0	0
129	June 14	Farq'r McKennon	do	S.E. ¼ 14 E. of Hurontario St.	6	50	7	6	18	15	0	18	15	0	0	0	0
	1835																
731	Jan'y 6	Isabella Dodds	do	E. ½ 23, E. of Hurontario St.	3	100	5	0	25	0	0	25	0	0	0	0	0
	1836																
1078	Oct'r 11	John Dodds	do	S.W. ¼ 10 E. of Hurontario St.	2	50	10	0	25	0	0	6	5	0	18	15	0
	1834																
606	March 10	James Bicket	Collingwood	1	1	200	5	0	50	0	0	50	0	0	0	0	0
607	....	James Bicket	do	1	2	200	5	0	50	0	0	50	0	0	0	0	0
637	June 17	Henry J. Castle	do	Broken 39	11	15	5	3	3	18	9	3	18	9	0	0	0
652	July 11	William Hall	do	19	8	200	5	0	50	0	0	25	0	0	25	0	0
653	....	William Hall	do	22	9	200	5	0	50	0	0	25	0	0	25	0	0
	1835																
728	Jan'y 5	Charles Rankin	do	Broken 37	11	118	5	0	29	10	0	29	10	0	0	0	0
729	....	Charles Rankin	do	Broken 38	11	66	5	3	17	6	6	17	6	6	0	0	0
730	....	Pierre Geraus	do	Broken 41	12	30	5	0	7	10	0	7	10	0	0	0	0
	1840																
1974	Dec'r 17	George Herrick	do	36	10	40	8	0	16	0	0	16	0	0	0	0	0
1923	Sept'r 5	Clarke Gamble	Etobicoke	1, 2, 3, 4, 5, 6, 7 & Water lot A. being part of the reservation at the mouth of the River Humber					125	17	8	125	17	8	0	0	0
1924	....	John Radenhurst	do	B. being part of the reservation at the mouth of the River Humber					10	0	0	10	0	0	0	0	0
	1834																
687	Sept'r 8	Jane Evans	Esa	east part 1	11	35	10	3	17	18	9	17	18	9	0	0	0
	1837																
1270	June 20	Robert Strong	do	east half 5	10	100	4	0	20	0	0	20	0	0	0	0	0
	1835																
760	March 17	Dominick Moran	Flos	south half 4 S. B'y.	2	100	5	0	25	0	0	6	5	0	18	15	0
	1837																
1341	Sept'r 5	Gaven Turner	do	61	2	100	5	0	25	0	0	6	5	0	18	15	0
	1840																
1704	Feb'y 4	Joseph B. Spragge	E. Gwillimbury	17	5	200	8	0	80	0	0	80	0	0	0	0	0
	1837																
1362	Sept'r 26	James Drury	W. Gwillimbury	Broken 20	10	15	10	0	7	10	0	7	10	0	0	0	0
	1839																
1569	Oct'r 31	Mark Scanlan	do	Broken 19	9	11	8	0	4	8	0	4	8	0	0	0	0
	1840																
1654	Jan'y 7	William Walker	do	18 new survey	7	8	8	0	8	4	0	8	4	0	0	0	0
1691	 28	William J. Sloane	do	18 new survey	8	26	8	0	10	8	0	10	8	0	0	0	0
1717	Feb'y 10	James Henderson	do	N. E. qr. 4	4	50	10	0	25	0	0	25	0	0	0	0	0
1752	April 10	John E. Disset	do	south part 17	7	9	8	0	3	12	0	3	12	0	0	0	0
	1839																
1643	Dec'r 19	Thomas Bell, Jr.	N. Gwillimbury	25	2	22	8	0	8	16	0	8	16	0	0	0	0
	1840																
1672	Jan'y 17	Rev. John Roaf	do	R. pts. 6 & 24	3	63	8	0	25	4	0	25	4	0	0	0	0
1703	Feb'y 4	Joseph B. Spragge	do	N. E. qr. 10	4	50	8	0	20	0	0	20	0	0	0	0	0
	1832																
181	June 27	John W. Jack	Innisfil	north half 22	5	100	5	0	25	0	0	25	0	0	0	0	0
191	July 27	Robert Wallace	do	south half 22	5	100	5	0	25	0	0	18	15	0	6	5	0
	1840																
1718	Feb'y 10	John Clemie	do	south half 21	2	100	8	0	40	0	0	40	0	0	0	0	0
	1830																
73	Nov'r 20	Asahel Edmonds	King	26	7	200	8	9	87	10	0	87	10	0	0	0	0

HOME DISTRICT—Continued.

No. of Sale.	Date of Sale.	Name of the Purchaser.	Township	Lot.	Con.	Acres	Price per Acre.	Total amount of Sale.	Amount of Principal paid.	Amount of Principal remaining unpaid, 30th June, 1841.
							s. d.	£ s. d.	£ s. d.	£ s. d.
	1830									
76	Dec'r 16	Charles Tomlinson.	King	 27	7	200	8 0	80 0 0	80 0 0	0 0 0
	1831									
145	Nov'r 18	John Proctor.....	do	west half 28	7	100	7 6	37 10 0	37 10 0	0 0 0
	1836									
1139	Nov'r 10	Richard Perry	do	west half 24	7	100	7 6	37 10 0	37 10 0	0 0 0
	1840									
1696	Jan'y 30	Rev. John Roaf...	do	E ½ of W ½ 22	8	50	8 0	20 0 0	20 0 0	0 0 0
1722	Feb'y 21	Wm. H. Moore ...	do	E ½ of E ½ 23	7	50	8 0	20 0 0	20 0 0	0 0 0
1726	 25	James Henderson..	do	W. 70 acres of E. ½ of 26	11	70	8 0	28 0 0	28 0 0	0 0 0
1954	Oct'r 29	James Henderson..	do	south part 3	11	56	8 0	22 8 0	22 8 0	0 0 0
	1831									
116	March 1	Michael Graham ..	Mara	south part 15	C		8 7 6	3 0 0	3 0 0	0 0 0
	1840									
1737	March 19	Donald McCuaig ..	do	 5	2	200	5 0	50 0 0	25 0 0	25 0 0
	1832									
182	July 2	William Boyd.....	Medonte	east half 16	10	100	5 0	25 0 0	6 5 0	18 15 0
187	 11	Dominick Merrick.	do	west quarter 6	7	50	5 0	12 10 0	3 2 6	9 7 6
197	Aug't 2	James Fox	do	west half 8	11	100	5 0	25 0 0	6 5 0	18 15 0
198	....	Dugald Livingstone	do	N. W. qr. 6	11	50	5 0	12 10 0	3 2 6	9 7 6
200	....	Aaron Castor.....	do	N. W. qr. 7	4	50	5 0	12 10 0	12 10 0	0 0 0
201	....	Walter Barr.....	do	N. E. qr. 6	11	50	5 0	12 10 0	3 2 6	9 7 6
202	....	John Hipwell	do	N. E. qr. 1	12	50	5 0	12 10 0	3 2 6	9 7 6
224	Nov'r 2	George S. Connor .	do	 2	12	200	5 0	50 0 0	50 0 0	0 0 0
225	....	George S. Connor .	do	 3	12	200	5 0	50 0 0	50 0 0	0 0 0
226	....	George S. Connor .	do	 2	13	200	5 0	50 0 0	50 0 0	0 0 0
227	....	George S. Connor .	do	 3	13	200	5 0	50 0 0	50 0 0	0 0 0
229	....	John Harvey.....	do	east half 13	5	100	5 0	25 0 0	6 5 0	18 15 0
230	....	George Barr.....	do	east half 11	6	100	5 0	25 0 0	25 0 0	0 0 0
231	 3	Garvin Turner....	do	N. W. qr 59	1	50	5 0	12 10 0	3 2 6	9 7 6
232	....	Michael McCabe ..	do	 20	9	200	5 0	50 0 0	12 10 0	37 10 0
233	....	Thomas Riley	do	 19	9	200	5 0	50 0 0	12 10 0	37 10 0
234	....	John Mesue	do	east half 7	12	100	5 0	25 0 0	6 5 0	18 15 0
	1833									
349	April 23	Rev. Cha's C. Brough	do	 2	11	200	5 0	50 0 0	25 0 0	25 0 0
	1835									
759	March 17	John Moran	do	 41	2	100	5 0	25 0 0	6 5 0	18 15 0
773	May 16	John Seagers	do	west half 2	10	100	5 0	25 0 0	25 0 0	0 0 0
	1836									
895	Jan'y 30	Dugald Livingstone	do	S. W. qr. 6	11	50	5 0	12 10 0	3 2 6	9 7 6
896	....	James Boyntone....	do	 51	2	100	10 0	50 0 0	12 10 0	37 10 0
916	Feb'y 26	David Ganton	do	west half 8	3	100	5 0	25 0 0	6 5 0	18 15 0
917	March 9	John Stephenson Jr.	do	east half 10	5	100	5 0	25 0 0	6 5 0	18 15 0
	1839									
1534	June 3	James Cook	do	S. E. qr. 2	10	50	5 0	12 10 0	12 10 0	0 0 0
1556	Oct'r 18	George Wilson....	do	part of 14	12	11½	10 0	5 12 6	5 12 6	0 0 0
1650	Dec'r 28	Thomas Parker...	do	S. W. qr. 7	4	50	5 0	12 10 0	12 10 0	0 0 0
	1840									
1655	Jan'y 8	Edmund Moon....	do	 15	9	200	5 0	50 0 0	50 0 0	0 0 0
1671	 16	Richard Rogers...	do	N. E. qr 1	14	50	8 0	20 0 0	20 0 0	0 0 0
1728	March 6	Charles Shire	do	west half 1	10	100	5 0	25 0 0	6 5 0	18 15 0
1733	 14	James Beard.....	do	N. E. qr. 2	10	50	5 0	12 10 0	12 10 0	0 0 0
	1833									
457	August 16	Edward A. Walker	Nottawasaga	 1	1	200	5 0	50 0 0	50 0 0	0 0 0
458	....	Edward A. Walker	do	 2	1	200	5 0	50 0 0	50 0 0	0 0 0
459	....	Edward A. Walker	do	 1	2	200	5 0	50 0 0	50 0 0	0 0 0
460	....	Edward A. Walker	do	 2	2	200	5 0	50 0 0	50 0 0	0 0 0
461	....	Edward A. Walker	do	 3	2	200	5 0	50 0 0	50 0 0	0 0 0
524	Nov'r 13	Edward A. Walker	do	..... 29 & 30	1	400	5 0	100 0 0	50 0 0	50 0 0
	1835									
858	Oct'r 17	Donald Currie	do	south half 35	11	100	5 0	25 0 0	6 5 0	18 15 0
859	....	Donald Morrison...	do	north half 23	6	100	5 0	25 0 0	6 5 0	18 15 0
860	....	John McDermid...	do	 33	11	200	5 0	50 0 0	12 10 0	37 10 0
861	....	Andrew Jardine...	do	north half 30	10	100	5 0	25 0 0	12 10 0	12 10 0
862	....	Donald McNeil....	do	north half 22	4	100	5 0	25 0 0	6 5 0	18 15 0
863	....	Archibald McEwen	do	 31	10	200	5 0	50 0 0	25 0 0	25 0 0
864	....	Arch'd McCalman..	do	north half 25	4	100	5 0	25 0 0	6 5 0	18 15 0
865	....	John McDermid...	do	south half 33	10	100	5 0	25 0 0	6 5 0	18 15 0
866	....	John Currie	do	 33	12	200	5 0	50 0 0	12 10 0	37 10 0
867	....	Malcolm Currie	do	 35	12	200	5 0	50 0 0	12 10 0	37 10 0
869	 20	Angus Campbell...	do	 23	4	100	5 0	25 0 0	12 10 0	12 10 0
	1836									
919	March 16	Samuel Thompson.	do	 26	8	200	5 0	50 0 0	12 10 0	37 10 0

HOME DISTRICT—Continued.

No. of Sale.	Date of Sale.	Name of the Purchaser.	Township	Lot.	Con.	Acres	Price per Acre.	Total Amount of Sale.	Amount of Principal paid.	Amount of Principal remaining unpaid, 30th June, 1841.
							s. d.	£ s. d.	£ s. d.	£ s. d.
	1836									
928	April 18	Peter Hayman....	Nattawasaga	west half 25	5	100	5 0	25 0 0	6 5 0	18 15 0
935	June 7	John Smyth	do	 1	11	200	5 0	50 0 0	50 0 0	0 0 0
1046	Sept'r 24	Alex'r Campbell...	do	east half 25	5	100	5 0	25 0 0	6 5 0	18 15 0
1079	Oct'r 11	Angus Bell	do	north half 38	12	100	5 0	25 0 0	25 0 0	0 0 0
1080	....	Alex'r Livingstone.	do	south half 38	12	100	5 0	25 0 0	6 5 0	18 15 0
1081	 12	Donald McQueen..	do	north half 35	11	100	5 0	25 0 0	6 5 0	18 15 0
1177	Dec'r 23	John McQueen	do	south half 24	5	100	5 0	25 0 0	6 5 0	18 15 0
	1837									
1285	July 24	Arch'd McGillivray	do	west half 29	9	100	5 0	25 0 0	6 5 0	18 15 0
1322	Aug't 25	Neil Paul	do	south half 21	4	100	5 0	25 0 0	6 5 0	18 15 0
1338	 31	Archibald Curry...	do	south half 21	8	100	5 6	27 10 0	6 12 6	20 12 6
1339	....	John Patterson....	do	south half 29	11	100	5 0	25 0 0	6 5 0	18 15 0
1397	Oct'r 25	Dugald McDuffy...	do	north half 29	11	100	5 0	25 0 0	6 5 0	18 15 0
1398	 26	James McQeeen...	do	south half 23	6	100	5 0	25 0 0	6 5 0	18 15 0
	1838									
1419	Nov' 25	John McEwen	do	south half 26	9	100	10 2½	51 0 10	12 15 3	38 5 7
1469	March 29	John McDermid ...	do	south half 27	8	100	8 0	40 0 0	10 0 0	30 0 0
1497	July 2	George Clifford ...	do	north half 26	9	100	7 6	37 10 0	37 10 0	0 0 0
	1839									
1538	June 21	Francis Hewson Jr.	do	 27	9	200	10 3	102 10 0	25 12 6	76 17 6
	1840									
1721	Feb'y 20	John McGill	do	north half 24	10	100	8 0	40 0 0	40 0 0	0 0 0
1804	May 27	Arch'd McAllister .	do	north half 27	8	100	8 0	40 0 0	40 0 0	0 0 0
	1831									
147	Dec'r 16	Thomas G. Ridout	Oro	broken 27	7	70	5 0	17 10 0	17 10 0	0 0 0
	1832									
159	Jan'y 28	Wm. B. McVitty ..	do	broken 25 and west part 24	11	150	5 0	37 10 0	37 10 0	0 0 0
212	Sept'r 3	Wm. B. McVitty ..	do	 25	10	190	5 0	47 10 0	47 10 0	0 0 0
228	Nov'r 2	Rev. Cha's C. Brough	do	..... 1 & 2	11	400	5 0	100 0 0	25 0 0	75 0 0
235	 3	Neil Livingstone ..	do	west half 7	9	100	5 0	25 0 0	12 10 0	12 10 0
236	....	John Currey.....	do	S. E. half 6	10	100	5 0	25 0 0	25 0 0	0 0 0
237	....	Alexander Clarke .	do	N. E. qr 9	9	50	5 0	12 10 0	6 5 0	6 5 0
238	....	Donald McCarrol..	do	S. W. qr 3	9	50	5 0	12 10 0	6 5 0	6 5 0
239	....	Angus Leach	do	N. E. qr 2	8	50	5 0	12 10 0	3 2 6	9 7 6
	1833									
434	July 12	John Hodges.....	do	east half 16	12	100	5 0	25 0 0	25 0 0	0 0 0
494	Oct'r 5	Joseph Webb.....	do	 18	2	100	10 3	51 5 0	12 16 3	38 8 9
	1835									
745	Feb'y 2	John Currie	do	S. W. half 7	10	100	5 0	25 0 0	25 0 0	0 0 0
747	 11	Joseph Lock Jr....	do	east half 2	12	100	5 0	25 0 0	12 10 0	12 10 0
748	....	Joseph Lock Sr....	do	E. ½ 12 & 13	13	200	5 0	50 0 0	25 0 0	25 0 0
752	 18	Donald McCarroll ..	do	N. W. qr. 3	9	50	5 0	12 10 0	6 5 0	6 5 0
874	Oct'r 28	William B. Algeo..	do	E. ½ 11 & 12	14	200	5 0	50 0 0	50 0 0	0 0 0
880	Dec'r 7	Joshua Harding ...	do	west half 8	5	100	1 0	5 0 0	5 0 0	0 0 0
882	 14	George Robertson .	do	west half 10	13	100	5 0	25 0 0	25 0 0	0 0 0
883	....	Malcolm Cameron .	do	west half 6	13	100	5 0	25 0 0	25 0 0	0 0 0
884	 17	David Bone	do	east half 10	13	100	5 0	25 0 0	6 5 0	18 15 0
886	 28	Peter McCallum...	do	west quarter 6	10	50	5 0	12 10 0	3 2 6	9 7 6
888	 30	Daniel Banks	do	west half 7	5	100	1 0	5 0 0	5 0 0	0 0 0
	1836									
893	Jan'y 25	George Brown	do	east half 11	12	100	5 0	25 0 0	25 0 0	0 0 0
900	Feb'y 13	Charles Kirridge ...	do	24, East side Penetanguishine Road		200	4 0	40 0 0	40 0 0	0 0 0
901	 19	Patrick Kile	do	 32	2	100	5 0	25 0 0	6 5 0	18 15 0
913	 25	Francis Buchanan..	do	west half 7	13	100	5 0	25 0 0	25 0 0	0 0 0
924	March 26	John M. Young....	do	west half 12	14	100	5 0	25 0 0	6 5 0	18 15 0
	1837									
1202	Feb'y 21	Robert Swan.....	do	west half 15	11	100	5 0	25 0 0	25 0 0	0 0 0
1203	....	Samuel Jermey....	do	west half 16	12	100	5 0	25 0 0	25 0 0	0 0 0
1207	 23	Henry Crawford...	do	west half 14	10	100	5 0	25 0 0	25 0 0	0 0 0
1256	March 26	Walter Tudhope...	do	N. 75 acres of east half 1	8	75	5 0	18 15 0	18 15 0	0 0 0
1268	June 13	Sarah Hickling	do	 19	2	100	5 0	25 0 0	12 10 0	12 10 0
1274	July 6	William McPherson	do	N. W. qr. 2	12	50	5 0	12 10 0	12 10 0	0 0 0
1277	 18	William Mitchell ..	do	S. E. half 12	12	100	5 0	25 0 0	25 0 0	0 0 0
	1838									
1466	March 13	Daniel Melion	do	west half 14	6	100	1 0	5 0 0	5 0 0	0 0 0
1484	May 16	Mary Feltus	do	north half 10	14	100	5 0	25 0 0	25 0 0	0 0 0
1512	Dec'r 24	Cornelius Cochrane	do	east half 8	11	100	5 0	25 0 0	6 5 0	18 15 0
	1839									
1524	April 11	James Horne.....	do	west half 13	13	100	5 0	25 0 0	6 5 0	18 15 0
1531	 26	John Jones	do	east half 13	5	100	1 0	5 0 0	5 0 0	0 0 0

HOME DISTRICT—Continued.

No. of Sale.	Date of Sale	Name of the Purchaser	Township	Lot	Con.	Acres	Price per Acre.	Total amount of Sale.	Amount of Principal paid.	Amount of Principal remaining unpaid, 30th June, 1841.
	1839						s. d.	£ s. d.	£ s. d.	£ s. d.
1539	July 1	Joseph Walker	Oro	east half 8	7	100	5 0	25 0 0	6 5 0	18 15 0
1546	August 19	Henry Montgomery	do	29	2	100	1 0	5 0 0	5 0 0	0 0 0
	1840									
1709	Feb'y 6	Eliza Crown	do	east half 6	4	100	1 0	5 0 0	5 0 0	0 0 0
1727	 28	Noah Morris	do	west half 11	4	100	1 0	5 0 0	5 0 0	0 0 0
1729	March 6	Benjamin Turner ..	do	east half 12	4	100	1 0	5 0 0	5 0 0	0 0 0
1748	 28	Simon Parker	do	west half 6	6	100	1 0	5 0 0	5 0 0	0 0 0
1749	 31	William Leonard ..	do	28 E side Wilberforce St.	2	100	1 0	5 0 0	5 0 0	0 0 0
1753	April 27	Charles Hawkins ..	do	east half 5	3	100	1 0	5 0 0	5 0 0	0 0 0
1757	 29	James Langman ...	do	east half 6	14	100	2 6	12 10 0	12 10 0	0 0 0
1797	May 23	Henry Shaw	do	east half 12	10	100	5 0	25 0 0	25 0 0	0 0 0
1808	 28	John Smith	do	west half 13	9	100	5 0	25 0 0	6 5 0	18 15 0
1867	July 7	Benjamin Johnson .	do	27	2	100	1 0	5 0 0	5 0 0	0 0 0
	1841									
2002	Feb'y 20	William Harrison ..	do	west half 12	10	100	5 0	25 0 0	12 10 0	12 10 0
	1832									
199	August 2	John Drinkwater ..	Orillia	west half 1	3	100	5 0	25 0 0	25 0 0	0 0 0
223	Nov'r 2	John Broworigg ...	do	2	2 N.D.	200	5 0	50 0 0	50 0 0	0 0 0
	1833									
546	Dec'r 13	William B. Jarvis..	do	E pts 18 & 19	2 S. D.	90	12 6	56 5 0	14 1 3	42 3 9
	1834									
634	June 12	William Kirsopp ..	do	east part 5	6 S. D.	*54½	10 0	27 5 0	6 16 3	
	1835									
774	May 21	John Drinkwater ..	do	12	N.D.	200	5 0	50 0 0	50 0 0	0 0 0
885	Dec'r 28	Thomas Golden ...	do	west half 5	2 N.D.	100	5 0	25 0 0	18 15 0	6 5 0
	1836									
984	June 9	Wellesley Richey..	do	8	4 S. D.	200	5 0	50 0 0	50 0 0	0 0 0
	1840									
1950	Oct'r 17	Wellesley Richey..	do	east part 9	5 S. D.	62	8 0	24 16 0	24 16 0	0 0 0
	1836									
958	July 29	Patrick Gibbins ...	Pickering	N. W. part of N. qr. 14		6	20 12 6	12 10 0	3 2 6	9 7 6
	1840									
1659	Jan'y 10	John Oliver	do	S.pt. of N. ½ 13		9	28 16 6	23 2 0	23 2 0	0 0 0
1707	Feb'y 4	William Proudfoot .	do	S.pt. of N. ½ 14		6	30 18 0	27 0 0	27 0 0	0 0 0
	1833									
1473	April 7	William Osborne ..	Reach'.....	broken 22		7	36 10 0	18 0 0	9 10 5	8 9 7
	1840									
1706	Feb'y 4	William Proudfoot .	do	north part 21		12	130 8 0	52 0 0	52 0 0	0 0 0
1861	June 20	Thomas Murray ...	do	front half of south half 7		14	50 8 0	20 0 0	20 0 0	0 0 0
				west part 7 }						
1872	July 15	William Proudfoot .	do	north half 8 }		14	350 8 0	140 0 0	140 0 0	0 0 0
				north half 9 }						
	1837									
1253	May 1	George Hamilton ..	Scarborough	Gore or west part 14	4 & 5	110	10 0	55 0 0	55 0 0	0 0 0
	1840									
1658	Jan'y 10	John Oliver	do	rear parts 8, 10 and 11		5	36 9 3	16 13 0	16 13 0	0 0 0
	1838									
1463	Feb'y 24	John Fralick.....	Scott	..... 1 & 2		8	50 10 0	25 0 0	25 0 0	0 0 0
	1832									
482	Sept'r 20	Alexander Gillespie	Sunnidale	12 fronting the W. side of road		10	170 5 0	42 10 0	10 12 6	31 17 6
483	.....	John McCalman...	do	14 fronting the W side of road		10	89 5 0	22 5 0	5 11 3	16 18 9
484	.....	John McCalman...	do	14 fronting the W side of road		9	94 5 0	29 10 0	5 17 6	17 12 6
486	.....	Peter McCalman ..	do	N. ½ 15 fronting the west side of road		9	87 5 0	21 15 0	5 8 9	16 6 3
487	.....	Duncan Gillespie ..	do	13 fronting the W side of road		10	181 5 0	45 5 0	45 5 0	0 0 0
500	Oct'r 15	Malcolm Patterson.	do	17 fronting W side of the road		9	288 5 0	72 0 0	36 0 0	36 0 0
501	.....	Neil Shaw	do	S. ½ 15 front-west side of the road ...		9	95 5 0	23 15 0	11 17 6	11 17 6
502	.....	Neil Shaw.....	do	16 fronting W. side of the road		9	211 5 0	52 15 0	26 7 6	26 7 6
512	 26	Patrick Harvey....	do	 8		13	200 5 0	50 0 0	25 0 0	25 0 0

* Ordered that a Patent do issue without further payment, there being only 5 Acres of this lot.

HOME DISTRICT—Continued.

No. of Sale.	Date of Sale	Name of the Purchaser	Township	Lot	Con.	Acres	Price per Acre	Total amount of Sale	Amount of Principal paid	Amount of Principal remaining unpaid, 30th June, 1841
	1832						s. d.	£ s. d.	£ s. d.	£ s. d.
527	Nov'r 14	Robert S. Jameson.	Sunnidale	10 west of the road		11	200 6 0	60 0 0	60 0 0	0 0 0
538	Dec'r 7	Robert S. Sherlock.	do	7 west of the road		12	200 5 0	50 0 0	25 0 0	25 0 0
540	.....	Robert S. Sherlock.	do	north ½ 3, west of the road.		12	100 5 0	25 0 0	12 10 0	12 10 0
	1834									
605	March 3	James Gardiner ...	do	S'y 70 acres W. of the road	20		70 5 0	17 10 0	8 15 0	8 15 0
662	July 29	John McLellan....	do	 2		10	200 5 0	50 0 0	12 10 0	37 10 0
663	.....	John Ferguson	do	 3		10	200 5 0	50 0 0	12 10 0	37 10 0
664	.....	Alexander Gilchrist	do	..... 5 & 6		10	236 5 0	59 0 0	14 15 0	44 5 0
703	Sept'r 29	George Cathey....	do	mill-site res've part of 3, 4 & 5		14	400 12 6	250 0 0	62 10 0	187 10 0
711	Oct'r 21	John Gilchrist	do	11 west of the road		11	80 5 0	20 0 0	20 0 0	0 0 0
725	Dec'r 15	George Smith.....	do	south half, 11 east of road		7	100 5 0	25 0 0	6 5 0	18 15 0
	1835									
742	Jan'y 28	William Finlan....	do	S. W. qr. 26, E. side of road		2	50 5 0	12 10 0	12 10 0	0 0 0
776	June 15	John Bingham	do	 12		1	5 0	5 0 0	5 0 0	0 0 0
	1840									
1734	March 16	James Sullivan	do	11 east of road			80 5 0	20 0 0	20 0 0	0 0 0
	1834									
631	May 16	John Moberly	St. Vincent	 10		7	200 5 0	50 0 0	50 0 0	0 0 0
	1835									
772	May 16	Robert Oliver.....	do	south part 15		6	16 5 0	4 0 0	1 0 0	3 0 0
	1836									
932	April 30	Robert Mitchell ...	do	 3		5	200 5 6	55 0 0	55 0 0	0 0 0
933	.....	Robert Rattray....	do	 5		5	200 5 6	55 0 0	27 10 0	27 10 0
944	July 6	Miles McDonell ..	do	 9		7	200 5 0	50 0 0	50 0 0	0 0 0
1083	Oct'r 15	James Drummond .	do	 14		8	200 5 0	50 0 0	50 0 0	0 0 0
1122	 26	Anthony Divine ...	do	 8		6	200 5 0	50 0 0	12 10 0	37 10 0
	1837									
1314	August 23	John Smith	do	north half 27		9	100 5 0	23 0 0	6 5 0	18 15 0
1315	.....	Edward Sparling ..	do	south half 27		9	100 5 0	23 0 0	6 5 0	18 15 0
1316	.....	George Sparling...	do	south half 28		9	100 5 0	23 0 0	6 5 0	18 15 0
1317	.....	Joseph Atkins.....	do	south half 26		9	100 5 0	23 0 0	12 10 0	12 10 0
1368	Sept'r 26	Robert Atkins	do	north half 26		9	100 5 0	23 0 0	6 5 0	18 15 0
1391	Oct'r 20	Robert Copeland ..	do	 21		10	200 5 0	50 0 0	12 10 0	37 10 0
	1840									
1693	Jan'y 29	James Henderson..	do	..... 38, 39		8	250 8 0	100 0 0	100 0 0	0 0 0
1951	Oct'r 17	Wellesley Richey..	do	north part 23		6				
				do. .. 23		7	53 8 0	21 4 0	21 4 0	0 0 0
	1830									
77	Dec'r 18	Alex'r Ferguson ...	Tecumseth	part of 24		2	10 17 0	8 10 0	2 2 6	6 7 6
78	.....	John Kitely	do	part of 24		3	10 10 0	5 0 0	5 0 0	0 0 0
79	.....	Patrick Brazill	do	part of 24		6	10 24 0	12 0 0	9 0 0	3 0 0
80	.....	William Rogers ...	do	part of 24		15	31 8 0	12 8 0	12 8 0	0 0 0
81	.....	James Manning ..	do	part of 24		5	10 17 6	8 15 0	8 15 0	0 0 0
	1831									
118	Feb'y 7	James Ellison.....	do	S. E. qr. 8		2	50 6 0	15 0 0	8 10 0	7 10 0
	1832									
196	August 1	John Hetherington.	do	N. E. qr. 24		7	50 7 6	18 15 0	18 15 0	0 0 0
	1836									
1076	Oct'r 11	Richard Callaghan .	do	Bro. front 24		9	10 12 9	6 3 6	3 3 9	3 3 9
1085	.....	William Ferris jr...	do	Cen. part 24		10	10 12 6	6 5 0	1 11 3	4 13 9
	1837									
1197	Feb'y 9	John Hetherington.	do	part of 24		7	10 7 6	3 15 0	3 15 0	0 0 0
1421	Nov'r 28	Andrew Carswell ..	do	S. part of N. part 24		4	10 30 6	15 5 0	3 12 6	
	1838									
1496	June 23	Hiram Bigelow ...	do	S. part of N.E. quarter 20		9	10 27 0	15 10 0	15 10 0	0 0 0
	1839									
1558	Oct'r 31	John Cross	do	south pa .. 4		12	60 8 0	24 0 0	24 0 0	0 0 0
	1837									
1433	Nov'r 29	James Keating	Tiney	Broken 3		15	11	5 18 3	3 16 2	1 9 7
	1831									
144	Oct'r 14	Joseph M. Harding	Toy	N. ½ 82, E. side of Penetanguishine road			100 5 0	25 0 0	6 5 0	18 15 0
	1834									
614	March 26	Gerald Alley	do	N. W. part 5		12	12 10 3	6 3 0	6 3 0	0 0 0

* Remaining instalment cancelled per Order in Council, 23rd July, 1839.

HOME DISTRICT.—Continued.

No. of Sale	Date of Sale	Name of the Purchaser	Township	Lot	Con.	Acres	Price per Acre.	Total amount of Sale.	Amount of Principal paid	Amount of Principal remaining unpaid 30th June, 1841
	1835						s. d.	£ s. d.	£ s. d.	£ s. d.
798	June 26	William Hutton	Tay	S. W. part 5	12	11	10 8	5 12 9	1 8 2½	4 4 6½
	1837									
1198	Feb'y 14	John Michell	do	broken 13	11	16	5 0	4 0 0	4 0 0	0 0 0
	1832									
190	July 18	William Twiner	Thorah	broken 21	2	36	5 0	9 0 0	9 0 0	0 0 0
222	Oct'r 23	Sam'l H. Farnsworth	do	17	5	27	5 0	6 15 0	6 15 0	0 0 0
	1833									
744	Jan'y 31	Neil Campbell	do	south half 3	5	100	5 0	25 0 0	6 5 0	18 15 0
	1840									
1694	Jan'y 29	James Henderson	do	7	11	73	8 0	29 4 0	29 4 0	0 0 0
1703	Feb'y 4	Wm. Proudfoot	do	S. pt. of N. ½ 12	4	16	8 9	7 0 0	7 0 0	0 0 0
	1836									
957	July 23	Alexander Murray	Toronto	broken 3	2	37½	20 0	37 10 0	37 10 0	0 0 0
	1829						S. D. S			
3	Jan'y 31	William Porter	Toronto Gore	12, 13 and 14	9 S. D.	202	16 9	169 3 6	169 3 6	0 0 0
4	.....	Henry Beer	do do	12	7 S. D.	200	15 3	152 10 0	56 17 6	95 12 6
5	.....	Thomas Foster	do do	4	10 N. D	81	21 3	86 1 3	64 10 11	21 10 4
6	.....	Dickinson Fletcher	do do	4	9 N. D	200	16 3	162 10 0	162 10 0	0 0 0
7	.....	John Allison	do do	5	9 N. D.	200	15 6	155 0 0	155 0 0	0 0 0
9	June 30	Joseph Price	do do	west half 10	7 S. D.	100	15 0	75 0 0	18 15 0	56 5 0
10	July 1	John Woodhill Sr.	do do	north half 5	7 N. D.	100	15 0	75 0 0	75 0 0	0 0 0
11	.....	Alex'r Cullen Sr.	do do	2	7 N. D.	200	15 0	150 0 0	150 0 0	0 0 0
12	 9	William Lawson	do do	east half 4	8 N. D.	100	15 0	75 0 0	18 15 0	56 5 0
13	29	Joseph Denis	do do	6, 7 and 8	8 S. D.	126	15 0	94 10 0	94 10 0	0 0 0
14	August 22	James Morrison	do do	west part 3	9 N. D.	40	15 0	30 0 0	30 0 0	0 0 0
15	31	Donald Morrison	do do	east half 3	8 N. D.	100	15 0	75 0 0	50 0 0	25 0 0
16	Sept'r 20	Robert Woodhill	do do	south half 5	7 N. D.	100	15 0	75 0 0	75 0 0	0 0 0
20	Oct'r 26	William Figg	do do	8	7 N. D.	200	15 0	150 0 0	150 0 0	0 0 0
21	Nov'r 3	Samuel Shaw	do do	10	8 S. D	156	15 0	117 0 0	117 0 0	0 0 0
22	.....	Allen Shaw	do do	11	8 S. D.	190	15 0	142 10 0	35 12 6	106 17 6
23	.....	James Sleighholm	do do	6	10 N.D	158	15 0	118 10 0	118 10 0	0 0 0
25	Dec'r 24	John Metcalf	do do	12	7 N. D.	200	16 9	167 10 0	167 10 0	0 0 0
26	26	George Garbutt	do do	11	8 N. D.	200	15 3	152 10 0	152 10 0	0 0 0
27	.....	John Maddigan	do do	east half 10	8 N. D.	100	15 9	78 15 0	19 18 9	59 1 3
28	.....	Corn's Hishon	do do	west half 10	8 N. D.	100	15 9	78 15 0	39 7 6	39 7 6
29	.....	Thomas Ray	do do	13	8 S. D.	200	17 6	175 0 0	175 0 0	0 0 0
	1830									
32	Jan'y 6	John Sanderson	do do	9	7 N. D	200	18 6	185 0 0	185 0 0	0 0 0
36	April 12	D'Arcy Boulton Jr.	do do	15	7 N. D.	200	15 3	152 10 0	152 10 0	0 0 0
51	June 24	George Ward	do do	south half 7	7 N. D.	100	15 0	75 0 0	75 0 0	0 0 0
64	August 21	George Hall	do do	17	12 N.D	172	15 0	129 0 0	129 0 0	0 0 0
66	Sept'r 13	John Groves	do do	east half 3	7 N. D	100	15 0	75 0 0	75 0 0	0 0 0
67	23	Francis Foster	do do	17	7 N. D.	200	15 0	150 0 0	150 0 0	0 0 0
68	Oct'r 5	John Falvey	do do	west half 4	8 N. D.	100	15 0	75 0 0	75 0 0	0 0 0
71	Nov'r 17	John McDonald	do do	west half 13	7 S. D.	100	20 0	100 0 0	25 0 0	75 0 0
	1831									
120	March 26	John Dale	do do	north half 7	7 N. D.	100	15 0	75 0 0	75 0 0	0 0 0
124	April 19	James Reid	do do	7	7 S. D.	200	15 0	150 0 0	150 0 0	0 0 0
130	June 23	Samuel Manning	do do	S. W. half 6	7 S. D.	99	15 0	74 5 0	74 5 0	0 0 0
160	Feb'y 8	Thomas Thompson	do do	west half 16	8 N. D.	100	15 0	75 0 0	75 0 0	0 0 0
167	May 18	Henry Bell	do do	south half 14	1 S. D.	100	15 0	75 0 0	75 0 0	0 0 0
	1834									
572	Jan 2 4	Alex'r Armstrong	do do	17	7 N. D.	200	15 0	150 0 0	150 0 0	0 0 0
	1835									
833	Sept'r 1	James Tomlinson, Miles Bawn and Robert Wilson	do do	east half 10	7 S. D.	100	15 0	75 0 0	75 0 0	0 0 0
	1836									
1125	Oct'r 27	Joseph Bell	do do	north half 14	7 S. D	100	15 0	75 0 0	18 15 0	56 5 0
1166	Dec'r 5	Samuel Manning	do do	S. E. half 6	7 S. D.	94	15 0	70 10 0	70 10 0	0 0 0
1178	23	William Marsh	do do	14	10 &11					
					N. D.	257	15 0	192 15 0	48 3 9	144 11 3
	1840									
1724	Feb'y 22	Joseph Graham	do do	3, and 4	7	240	15 0	180 0 0	100 0 0	80 0 0
1962	Nov'r 23	Ross Nixon	do do	west half 3	8	100	15 0	75 0 0	18 16 0	56 4 0
	1830									
74	Nov'r 29	Henry Burton	Vaughan	west half 13	9	100	12 6	62 10 0	62 10 0	0 0 0
75	.....	Robert King	do	east half 13	9	100	12 6	62 10 0	62 10 0	0 0 0
	1832									
260	Nov'r 29	John Jefferson	do	east half 2	8	100	12 6	62 10 0	62 10 0	0 0 0
	1835									
732	Jan'y 3	Rob't N. Algeo	Vespra	broken 26	5					
				broken 26	6	115	5 0	28 15 0	28 15 0	0 0 0

HOME DISTRICT.—Continued.

No. of Sale	Date of Sale	Name of the Purchaser	Township	Lot	Con.	Acres	Price per Acre	Total Amount of Sale	Amount of Principal Paid	Amount of Principal remaining unpaid, 30th June, 1841.
	1840						s. d.	£ s. d.	£ s. d.	£ s. d.
1658	Jan'y 7	Henry Playter	Vespra	west half 21	4	100	8 0	40 0 0	40 0 0	0 0 0
	1839									
1645	Dec'r 20	James Henderson	Whitby	N ½ of S ½ 20	9	50	8 0	20 0 0	20 0 0	0 0 0
	1837									
1273	June 24	D'Aarcy Boulton	York	Southerly ½	15, from					
	1839				the Bay	100	28 6	142 10 0	35 12 6	106 17 6
1555	Sept'r 21	John G. Howard	do	The Marsh lot, from						
				front of	the Bay	37	8 20 0	8 0 0	8 0 0	0 0 0
	1829									
17	Sept'r 30	Moses Teetor	Indian or Credit Reserve		15th range	100	11 9	58 15 0	58 15 0	0 0 0
18	.....	Joseph Adamson	do		14th do	100	11 9	58 15 0	58 15 0	0 0 0
19	.....	Joseph Adamson	do		2 4th do	100	11 9	58 15 0	58 15 0	0 0 0
24	Dec'r 9	John Carey	do	N. W. part	8 5th do	50	11 9	29 7 6	29 7 6	0 0 0
30	 31	William McIntosh	do		6 5th do	100	13 0	65 0 0	65 0 0	0 0 0
31	.....	William McIntosh	do		7 5th do	100	12 0	60 0 0	60 0 0	0 0 0
	1830									
47	June 19	Peter McDougall	do		2 3rd do	100	18 3	91 5 0	91 5 0	0 0 0
48	.....	Peter McDougall	do		3 3rd do	100	15 0	75 0 0	75 0 0	0 0 0
49	.....	Peter McDougall	do		3 4th do	100	12 3	61 5 0	61 5 0	0 0 0
50	.....	Peter McDougall	do		4 4th do	100	23 9	118 15 0	118 15 0	0 0 0

Recapitulation of the Home District.

	Acres	Total amount of Sale	Amount of Principal paid	Amount of Principal remaining unpaid 30th June, 1841
		£ s. d.	£ s. d.	£ s. d.
Town of Amsterdam		95 10 0	27 13 6	67 17 6
Town of Barrie		1085 1 6	647 8 8	437 12 10
Town of Gwillimbury		22 0 0	5 10 0	16 10 0
Town of Hythe		15 0 0	11 5 0	3 15 0
Town of Kempenfeldt	191	421 11 0	188 5 3	233 3 9
Town of Keswick	3	83 10 0	58 0 0	25 10 0
Town of Toronto		262 0 0	262 0 0	0 0 0
Township of Albion	189	72 12 0	72 12 0	0 0 0
Township of Chinguacousy	50	20 0 0	20 0 0	0 0 0
Township of Caledon	270	86 5 0	67 10 0	18 15 0
Township of Collingwood	1069	274 5 3	224 5 3	50 0 0
Township of Etobicoke		135 17 8	135 17 8	0 0 0
Township of Esa	135	37 18 9	37 18 9	0 0 0
Township of Flos	200	50 0 0	12 10 0	37 10 0
Township of Gwillimbury (East)	200	80 0 0	80 0 0	0 0 0
Township of Gwillimbury (West)	119	54 2 0	54 2 0	0 0 0
Township of Gwillimbury (North)	135	54 0 0	54 0 0	0 0 0
Township of Innisfil	300	90 0 0	83 15 0	6 5 0
Township of King	826	332 18 0	332 18 0	0 0 0
Township of Mara	208	53 0 0	28 0 0	25 0 0
Township of Medonte	3261	850 12 6	506 17 6	343 15 0
Township of Nottawasaga	5200	1438 10 10	741 10 3	697 0 7
Township of Oro	5585	1160 0 0	802 16 3	357 3 9
Township of Orillia	1006½	308 6 0	259 8 6	48 8 9
Township of Pickering	78	62 12 0	53 4 6	9 7 6
Township of Reach	566	230 0 0	221 10 5	8 9 7
Township of Scarborough	146	171 13 0	171 13 0	0 0 0
Township of Scott	50	25 0 0	25 0 0	0 0 0
Township of Sunnidale	3331	997 15 0	444 5 0	553 10 0
Township of St. Vincent	2219	610 4 0	417 4 0	193 0 0
Township of Tecumseth	281	151 10 6	119 5 0	24 15 0
Township of Tiney	11	5 18 3	4 8 8	1 9 7
Township of Tay	139	40 15 9	7 16 2½	32 19 6½
Township of Thorah	252	76 19 0	28 4 0	48 15 0
Township of Toronto	37½	37 10 0	37 10 0	0 0 0
Gore of Toronto	6115	4764 4 9	892 5 5	871 19 4
Township of Vaughan	300	187 10 0	187 10 0	0 0 0
Township of Vespra	215	68 15 0	68 15 0	0 0 0
Township of Whitby	50	20 0 0	20 0 0	0 0 0
Township of York	108	150 10 0	43 12 6	106 17 6
Indian or Credit Reserve	950	676 17 6	676 17 6	0 0 0
Total	33796	15260 15 3	11054 1 9½	4170 12 2½

GORE DISTRICT.

No. of Sale	Date of Sale	Name of the Purchaser	TOWN OF WELLINGTON SQUARE.	Total Amount of Sale £	s.	d.	Amount of Principal Paid £	s.	d.	Amount of Principal remaining unpaid, 30th June, 1841. £	s.	d.
969	1836 August 12	Andrew Gage	Water lot east of the Road from Dundas street to Wellington Square	7	10	0	7	10	0	0	0	0
1130	Nov'r 3	Hiram Smith, and Andrew McKenny Chisholm	Water lot in the westerly side of the road leading from Dundas St. to Lake Ontario	7	10	0	7	10	0	0	0	0

No. of Sale	Date of Sale	Name of the Purchaser	Township	Lot	Con.	Acres	Price per Acre s.	d.	Total Amount of Sale £	s.	d.	Amount of Principal Paid £	s.	d.	Amount of Principal remaining unpaid, 30th June, 1841 £	s.	d.
	1840																
1669	Jan'y 15	Charles Buckland	Ancaster	S pt of N ½ 32	5	23	10	6	12	1	6	12	1	6	0	0	0
1661	.....	John D. Doran	Beverley	rear part of 12	10	34	8	0	13	12	0	13	12	0	0	0	0
1665	.....	Hugh Smith	do	rear part of 21	10	34	8	0	13	12	0	13	12	0	0	0	0
1666	.....	Donald Campbell	do	R. pts. 22 & 23	10	60	11	0	33	0	0	33	0	0	0	0	0
1667	.....	John Stewart, jr.	do	rear part of 18	10	64	8	0	25	12	0	25	12	0	0	0	0
1668	.....	Thomas Wallace	do	S ½ of N ½ 21	8	50	8	0	20	0	0	20	0	0	0	0	0
	1834																
712	Oct'r 21	James Hughson, & Nath'l Hughson, jr.	Barton	W'r lot in front of lot No. 14, in the broken front					10	0	0	10	0	0	0	0	0
	1836																
918	March 14	Charles Gunn	do	A water lot in front of part of lot 15, broken front					10	0	0	10	0	0	0	0	0
	1839																
1584	March 13	John Poore	Binbrooke	33	8	68	10	6	35	14	0	35	14	0	0	0	0
	1840																
1665	Jan'y 13	Samuel Mash	do	31	10	54	10	0	27	0	0	27	0	0	0	0	0
	1834																
672	March 20	Alex'r Stewart	Esquesing	west part broken lot 5	1	15	15	0	11	5	0	11	5	0	0	0	0
680	April 30	John Dewar	do	west part broken lot 7	1	24	15	0	18	0	0	18	0	0	0	0	0
715	Oct'r 23	Ezra Adams	do	west half 28	2	100	6	3	31	5	0	31	5	0	0	0	0
	1836																
1135	Nov'r 8	John Kerr	do	west part 8	1	25	15	0	18	15	0	4	13	9	14	1	3
	1840																
1987	Sept. 19	John Kerr	do	east part 22	1	67	8	0	26	16	0	26	16	0	0	0	0
	1835																
876	Nov'r 7	Henry Anderson	Flamboro'—East	centre part 13	5	69	20	0	69	0	0	69	0	0	0	0	0
	1839																
1585	Nov'r 19	Charles Jones	do	west qr. 12	8	50	24	0	60	0	0	60	0	0	0	0	0
1586	.....	Charles Jones	do	N. W. part 13	7	60	21	0	63	0	0	63	0	0	0	0	0
	1836																
1042	Sept. 21	Charles Markle	Flamboro'—West	Broken 23	3	44	23	9	52	5	0	52	5	0	0	0	0
	1841																
1998	Feb'y 9	Albert B. Palmer	do	Broken 19	5	42	0	6	1	1	0	1	1	0	0	0	0
	1832																
165	March 24	Arch'd McKellar	Gore between Beverley and Puslinch	½ south half 2		91	11	0	50	1	0	25	0	6	25	0	6
166	.....	Arch'd McKellar		½ south half 3		91	14	0	63	14	0	31	17	0	31	17	0
168	June 2	Hugh McCall	do	5		182	N. ½ 15s. S. ½ 12s. 6d.		125	2	6	31	5	7½	93	16	10½
188	July 17	James Winniett	do	N. ½ 8 & 9		182	10	3	93	5	6	23	6	4½	69	19	1½
189	.....	James Winniett	do	south half 4		91	16	0	72	16	0	18	4	0	54	12	0
192	 31	Allan McLean	do	south half 36		93	10	9	49	19	9	49	19	9	0	0	0
193	.....	Allan McLean	do	25		186	10	3	95	6	6	95	6	6	0	0	0
194	.....	Allan McLean	do	24		186	10	3	95	6	6	95	6	6	0	0	0
195	.....	Allan McLean	do	22		184	10	3	94	6	0	94	6	0	0	0	0
	1833																
313	March 13	John McIntyre	o	N ½ 38 & 39		140	17	3	120	15	0	60	7	6	60	7	6
	1836																
1019	August 24	Andreas Sieber	do	north half 36		93	16	0	74	8	0	74	8	0	0	0	0
	1830																
69	Oct'r 14	John Secord	Saltfleet	pt. of the beach on Lake Ontario, in front of lot 29		12½			7	10	0	7	10	0	0	0	0

GORE DISTRICT.—Continued.

No. of Sale	Date of Sale	Name of the Purchaser	Township	Lot	Con.	Acres	Price per Acre s.	d.	Total Amount of Sale £	s.	d.	Amount of Principal Paid £	s.	d.	Amount of Principal remaining unpaid, 30th June, 1841. £	s.	d.
	1832																
252	Nov'r 9	William Kent	Saltfleet	Part of the sandy beach lying between the broken lot number 25, in the township of Saltfleet, and the high water mark of Lake Ontario		7			10	10	0½	10	10	0	0	0	0
	1837																
1240	April 5	Samuel Dynes	do	Part of the long beach at the head of Lake Ontario		22			33	0	0	33	0	0	0	0	0
	1830																
38	May 8	Richard Coates	Trafalgar	Broken lots 5 & 6 south of Dundas street		4	56	20	0	56	0	0	56	0	0	0	0
	1837																
1229	March 16	Joseph Ireland	do	South ½ 32, south of Dundas street		2	100	17	6	87	10	0	43	15	0	43	15	0
	1840																
1662	Jan'y 13	Joseph Hilton	do	East part 33		3	92½	16	6	76	6	3	76	6	3	0	0	0

Recapitulation of the Gore District.

	Acres	Total Amount of Sale £	s.	d.	Amount of Principal Paid £	s.	d.	Amount of Principal remaining unpaid 30th June, 1841 £	s.	d.
Town of Wellington Square		15	0	0	15	0	0	0	0	0
Township of Ancaster	23	12	1	6	12	1	6	0	0	0
Township of Beverley	242	105	16	0	105	16	0	0	0	0
Township of Barton		20	0	0	20	0	0	0	0	0
Township of Binbrook	122	62	14	0	62	14	0	0	0	0
Township of Esquesing	231	106	1	0	91	19	9	14	1	3
Township of Flamborough (East)	179	192	0	0	192	0	0	0	0	0
Township of Flamborough (West)	86	53	6	0	53	6	0	0	0	0
Gore between Beverley and Puslinch	1519	935	0	9	599	7	9	335	13	0
Township of Saltfleet	30½	51	0	0	51	0	0	0	0	0
Township of Trafalgar	248½	219	16	3	176	1	3	43	15	0
Total	2651½	1772	15	6	1379	6	3	393	9	3

NIAGARA DISTRICT.

No. of Sale	Date of Sale	Name of the Purchaser	Township	Lot	Con.	Acres	Price per Acre s.	d.	Total Amount of Sale £	s.	d.	Amount of Principal paid £	s.	d.	Amount of Principal remaining unpaid, 30th June, 1841 £	s.	d.
	1840																
1745	March 26	Samuel Street	Bertie	Centre part 32, broken front on Lake Erie					36	10	0	18	0	0	18	0	0
1743	.....	Samuel Street	Caistor	west part	22	5	22	10	0	11	0	0	11	0	0	0	0
1744	.....	Samuel Street	do	broken	25	2	18	10	0	9	0	0	9	0	0	0	0
	1836																
1894	Jan'y 26	Matthias Misener	Crowland	16	2	100	20	0	100	0	0	100	0	0	0	0	0
	1840																
1710	Feb'y 6	John Toyn	do	south half 25	6	50	17	6	43	15	0	43	15	0	0	0	0
1711	.....	Andrew Misener	do	south part 6	7	30	15	0	22	10	0	22	10	0	0	0	0
1712	.....	Jacob Brookfield	do	south part 13	7	32	15	0	24	0	0	24	0	0	0	0	0
1798	May 27	David Thompson	do	south part 17	7	30	15	0	22	10	0	22	10	0	0	0	0
1799	.....	David Thompson	do	south part 7	7	30	15	0	22	10	0	22	10	0	0	0	0
1800	.....	John McLaughlin	do	south part 9	7	30	21	0	46	10	0	46	10	0	0	0	0
1801	.....	David Thompson	do	south part 14	7	30	15	0	22	10	0	22	10	0	0	0	0
	1837																
1185	Jan'y 10	Thomas Hardy	Grimsby	1	9	100	7	6	37	10	0	37	10	0	0	0	0
1411	Nov'r 10	Robert Miller	do	42	8	100	15	0	75	0	0	18	15	0	56	5	0

NIAGARA DISTRICT.—Continued.

No. of Sale	Date of Sale	Name of the Purchaser.	Township	Lot	Con.	Acres	Price per Acre	Total Amount of Sale	Amount of Principal Paid	Amount of Principal remaining unpaid, 30th June, 1841
	1841						s. d.	£ s. d.	£ s. d.	£ s. d.
2054	May 18	William Finch	Gainsborough	S. pt. of N ½	7	4	54 15 0	40 10 0	40 10 0	0 0 0
	1831									
114	Feb'y 15	Thomas Moore	Humberstone		7	3	200 3 1½	31 5 0	31 5 0	0 0 0
	1840									
1746	March 26	Peter Geedy	do	north part	21	2	26 20 0	26 0 0	26 0 0	0 0 0
	1837									
1192	Jan'y 30	Thomas Silverthorn	Walpole	rear part	22	1	143 15 0	107 5 0	53 12 6	53 12 6
	1840									
1802	May 27	David Thompson	do		12	10	200 15 6	155 0 0	155 0 0	0 0 0
1828	June 8	John Crawford	do		20	9	200 15 0	150 0 0	150 0 0	0 0 0
1803	May 27	William Cain	Wainfleet	north part	9	1	42 15 6	31 10 0	31 10 0	0 0 0
	1841									
2056	June 23	Wm. J. Christian, & Henry Sonsibough	do	58, 59 & 60, on the Chippewa Creek		147	15 0	110 5 0	27 11 3	82 13 9

Recapitulation of the Niagara District.

	Acres	Total amount of Sale	Amount of Principal paid	Amount of Principal remaining unpaid 30th June, 1841
		£ s. d.	£ s. d.	£ s. d.
Township of Bertie	36	18 0 0	18 0 0	0 0 0
Township of Caistor	40	20 0 0	20 0 0	0 0 0
Township of Crowland	332	304 5 0	304 5 0	0 0 0
Township of Grimsby	200	112 10 0	56 5 0	56 5 0
Township of Gainsborough	54	40 10 0	40 10 0	0 0 0
Township of Humberstone	226	57 5 0	57 5 0	0 0 0
Township of Walpole	543	412 5 0	353 12 6	58 12 6
Township of Wainfleet	189	141 15 0	59 1 3	82 13 9
Total	1620	1106 10 0	913 18 9	192 11 3

WELLINGTON DISTRICT.

No. of Sale	Date of Sale	Name of the Purchaser.	Township	Lot	Con.	Acres	Price per Acre.	Total amount of Sale.	Amount of Principal paid.	Amount of Principal remaining unpaid, 30th June, 1841.
	1840						s. d.	£ s. d.	£ s. d.	£ s. d.
1660	Jan'y 13	Richard London	Erin	west half	18	2	100 3 0	40 0 0	40 0 0	0 0 0
1740	March 23	George Wheeler	do	east half	15	9	100 8 9	43 15 0	43 15 0	0 0 0
1664	Jan'y 13	Hugh Smith	Eramosa	N. E. pt. of the S.W pt.	26	3	16 8 0	6 8 0	6 8 0	0 0 0

Recapitulation of the Wellington District.

	Acres	Total Amount of Sale.	Amount of Principal Paid	Amount of Principal remaining unpaid 30th June, 1841.
		£ s. d.	£ s. d.	£ s. d.
Township of Erin	200	83 15 0	83 15 0	0 0 0
Township of Eramosa	16	6 8 0	6 8 0	0 0 0
Total	216	90 3 0	90 3 0	0 0 0

TALBOT DISTRICT.

No. of Sale	Date of Sale	Name of the Purchaser.	Township.	Lot	Con.	Acres	Price per Acre.	Total amount of Sale.	Amount of Principal paid	Amount of Principal remaining unpaid, 30th June, 1841
	1835						s. d.	£ s. d.	£ s. d.	£ s. d.
831	August 27	Joseph & Benjamin Van Norman	Charlotteville	Front of 8 in A		59	16 3	47 18 9	47 18 9	0 0 0
	1839									
1563	Oct'r 31	Francis L. Walsh	do	north half	3	5	100 8 0	40 0 0	40 0 0	0 0 0
1564		John McCall	do	east part	15					
	1837									
1413	Nov'r 13	David Duncombe	Townsend	Broken south part	10	1	89 8 0	35 13 0	35 13 0	0 0 0
	1839						28 17 6	24 16 0	6 2 6	18 14 6
1565	Oct'r 31	Abm. A. Rapelje	do				40 8 0	16 0 0	16 0 0	0 0 0
1566		Abm. A. Rapelje	do				19 8 0	7 12 0	7 12 0	0 0 0
1567		Abm. A. Rapelje	Woodhouse	north pt.	24		50 8 0	20 0 0	20 0 0	0 0 0
1568		Cortland Olds	do	N. E. part	11		20 8 0	8 0 0	8 0 0	0 0 0
	1831									
126	June 2	Barnet Shiver	Westminster		26	2	200 5 0	50 0 0	50 0 0	0 0 0
127		John Estill	do	centre part	23		30 15 0	22 10 0	22 10 0	0 0 0
128		6 James Ray	do	rear part	11		100 12 6	62 10 0	62 10 0	0 0 0
	1833									
423	June 23	Elliot Grieve	do	east half	24	2	100 14 0	70 0 0	70 0 0	0 0 0
	1836									
964	August 2	Abm. Slout	do	Broken	39	2	46½	34 17 6	34 17 6	0 0 0
	1837									
1251	April 17	Barnbs. Flanagan	do	Bro. front	13		32 15 0	24 0 0	24 0 0	0 0 0
	1840									
1676	Jan'y 27	Capt. John Moore	do	south part	30	3	80 12 7	50 6 3	50 6 3	0 0 0
1677		Capt. John Moore	do	S. W. part	40	1	17 22 6	19 2 6	19 2 6	0 0 0
1678		Capt. John Moore	do	S. E. part	41		20 22 10	22 10 0	15 8	0 0 0
1679		John Talbot	do	S pt of N. E	43	1	16 9 3	7 8 0	7 8 0	0 0 0
1680		John Talbot	do	centre part	46	1	72 8 7	36 16 10	36 16 10	0 0 0
1681		Charles Montague	do	Broken	50	1	45 8 0	18 0 0	18 0 0	0 0 0

Recapitulation of the Talbot District.

	Acres.	Total amount of Sale.	Amount of Principal Paid.	Amount of Principal remaining unpaid 30th June, 1841.
		£ s. d.	£ s. d.	£ s. d.
Township of Charlotteville	248	123 10 0	123 10 0	0 0 0
Township of Townsend	87	48 2 0	29 14 6	18 7 6
Township of Woodhouse	70	28 0 0	28 0 0	0 0 0
Township of Westminster	758½	418 8 2	418 8 2	0 0 0
Total	1163½	618 0 11	599 13 8	18 7 6

BROCK DISTRICT.

No. of Sale	Date of Sale	Name of the Purchaser.	TOWNSHIP OF WOODSTOCK	Total Amount of Sale.	Amount of Principal Paid	Amount of Principal remaining unpaid, 30th June, 1841.
				£ s. d.	£ s. d.	£ s. d.
870	1835 Oct'r 21	Terence O'Neil	Lot 1 east side Stratford street	11 15 0	11 15 0	0 0 0
	1836					
925	April 8	Ebenezer Askin	3 west side Vansittart street	10 5 0	10 5 0	0 0 0
926		William Wilson	4 do do	10 5 0	10 5 0	0 0 0
927		Almon Wilson	5 do do	10 5 0	3 11 3	7 13 9
962	July 29	William Shearer	5 east side Delatre street	10 0 0	2 10 0	7 10 0
963		David Gordon	1 east side Winniet street	16 0 0	16 0 0	0 0 0
970	August 17	Levi H. Perry	6 & 7 west side Light street	25 10 0	12 15 0	12 15 0
	1837					
1187	Jan'y 13	Rev. Hy. J. Grasett	3 do do	10 0 0	5 0 0	5 0 0
1191		William Gray	2 west side Vansittart street	10 15 0	8 3 3	2 11 9
1228	March 14	Thomas Ardern	9 east do do	10 0 0	2 10 0	7 10 0
1234		James Fargue	8 east side Delatre street	10 0 0	2 10 0	7 10 0
1236		Samuel McKay	8 west side Vansittart street	10 17 6	8 3 2	2 14 4
1237		Henry Finkle	9 do do	10 0 0	2 10 0	7 10 0

BROCK DISTRICT—Continued.

No. of Sale	Date of Sale	Name of the Purchaser	TOWN OF WOODSTOCK	Total Amount of Sale	Amount of Principal paid	Amount of Principal remaining unpaid, 30th June, 1841
	1837			£ s. d.	£ s. d.	£ s. d.
1238	March 23	Levi H. Perry	7 east side Vansittart street	11 5 0	2 16 5	8 8 0
1243	April 12	Nathaniel Hill, junior	3 do do	12 0 0	3 0 0	9 0 0
1248	13	David White	5 east side Vansittart street, and 3 west side Light street	22 15 0	5 13 9	17 1 3
1249		William Grey	4 east side Vansittart street	10 0 0	5 0 0	5 0 0
1263	June 9	Walter Jones	8 & 9 west side Light street £10 & £11	21 0 0	5 5 0	15 15 0
1278	July 18	James Wilson	4 east side of east Delatre street	18 15 0	4 13 9	14 1 3
1279		Evan Lewis	13 west side of Vansittart street	13 0 0	3 5 0	9 15 0
1280		Henry Bishop	11 west side of Light street	21 5 0	5 6 8	15 18 9
1297	August 16	Andrew Drew	6 east side Vansittart street	17 5 0	4 6 5	12 18 9
1304	21	Elijah Nelles	6 west do and 8 east side Delatre St.	31 10 0	7 12 6	23 12 6
1305		William Clark	2 east side of Oxford street	10 0 0	2 10 0	7 10 0
1306		Henry Bishop	11 east side Vansittart street	18 0 0	4 5 0	13 15 0
1307		Evan Lewis	14 west side do	12 10 0	3 2 6	9 7 6
1310	22	Nathaniel Hill	5 west side Delatre street	13 0 0	3 5 0	9 15 0
1311		James Fergue	9 east side do	10 0 0	2 10 0	7 10 0
1312		James Fergue	14 & 15 west side Light street £10 each	20 0 0	5 0 0	15 0 0
1313		Henry Finkle	10 west side Vansittart street	25 0 0	6 5 0	18 15 0
1351	Sept'r 21	William Leighton	6 west side Delatre street	14 5 0	3 11 3	10 13 9
1352		William Lapenotiere	10 west side Light street	11 15 0	2 18 9	8 16 3
1353		George H. Elliott	2 east side Delatre street	17 0 0	4 5 0	12 15 0
1356		John Phelan	8 east side of Vansittart street	16 15 0	4 3 9	12 11 3
1357		James Fergue	4 west side of Light street	16 5 0	4 1 3	12 3 9
1358		William Clark	15 east of Vansittart street	10 0 0	2 10 0	7 10 0
1359	23	Elijah Nelles	7 west side do	20 0 0	5 0 0	15 0 0
1427	Nov'r 29	William Leighton	6 east side Oxford street	11 10 0	2 17 6	8 12 6
1429		Richard Rawlings	6 east side Delatre street	10 15 0	2 18 9	8 1 3
1458	Dec'r 20	Archibald Elliott	12 east side Vansittart street	14 5 0	14 5 0	0 0 0
1439		John Grey	12 & 13 west side Light street £10 each	20 0 0	5 0 0	15 0 0
1442	28	John A. Wilkes	1 west side Vansittart street	50 0 0	12 10 0	37 10 0
	1838					
1511		Nathanael Hill	2 east side Vansittart street, 7 west side Light street £10 each	20 0 0	5 0 0	15 0 0

No. of Sale	Date of Sale	Name of the Purchaser	Township	Lot	Con.	Acres	Price per Acre	Total Amount of Sale	Amount of Principal Paid	Amount of Principal remaining unpaid, 30th June, 1841
	1835						s. d.	£ s. d.	£ s. d.	£ s. d.
381	April 27	James Barwick	Blandford	Easterly parts of north and south ½ of 11		3 42	10 0	21 0 0	21 0 0	0 0 0
320	Nov'r 1	Edward Beller	do	north part	9	10 40	15 0	30 0 0	30 0 0	0 0 0
	1835									
373	Oct'r 27	John C. Green	do	north part	5	13 54	15 0	40 10 0	40 10 0	0 0 0
	1839									
1570	Nov'r 2	Jeremiah Cowin	Blenheim	north part	5	5 43	8 0	17 4 0	17 4 0	0 0 0
	1840									
1674	Jan'y 21	James Wilson	do		24	13 200	8 0	80 0 0	80 0 0	0 0 0
1913	August 19	Jacob Hughson	do	north part	5	5 43	15 0	32 5 0	12 10 0	19 15 0
	1837									
1418	Nov'r 14	Eliakim Malcolm	Burford		2	14 200	15 0	150 0 0	150 0 0	0 0 0
	1838									
1485	May 17	James Moore	do		24	10 200	15 0	150 0 0	37 10 0	112 10 0
1486		Andrew Moore	do	south half	24	9 100	15 0	75 0 0	18 15 0	56 5 0
	1840									
1683	Jan'y 21	William Rose	do	north half	4	2 100	8 0	40 0 0	40 0 0	0 0 0
1686		James Lewis	do	centre part	24	2 76	8 0	30 8 0	30 8 0	0 0 0
1747	March 27	Nancy Hardy	do	north part	24	8 106	8 0	42 8 0	42 8 0	0 0 0
1792	May 23	John Crawford	do	south half	4	2 100	8 0	40 0 0	40 0 0	0 0 0
1957	Oct'r 31	Gideon R. Ingles	do	east half	13	13 100	8 0	40 0 0	40 0 0	0 0 0
	1841									
2006	Feb'y 27	William Proudfoot	do	south half	8	7 100	8 0	40 0 0	40 0 0	0 0 0
2018	March 11	Martin Moore	do	S ½ of N ½	16	7 50	8 0	20 0 0	20 0 0	0 0 0
2064	June 29	Desire Procanier	Dereham	east part	15	78 8 0	8 0	31 4 0	31 4 0	0 0 0
2065		Desire Procanier	do	S part of S. E. part 26		12	22 8 0	8 16 0	8 16 0	0 0 0
2066		Lucinda Dotey	do	S pt. of E pt.	15	8 44	8 0	17 12 0	17 12 0	0 0 0
2067		Lucinda Dotey	do	N pt. of H pt.	16	9 56	8 0	22 8 0	22 8 0	0 0 0
	1840									
1688	Jan'y 21	John Sheban	Norwich	north half	27	6 100	8 0	40 0 0	40 0 0	0 0 0
1689		Nehemiah Root	do	south west ¼	27	6 50	8 0	20 0 0	20 0 0	0 0 0
1690		John Gilbert	do	south east ¼	27	6 50	8 0	20 0 0	20 0 0	0 0 0

BROCK DISTRICT—Concluded.

No. of Sale	Date of Sale	Name of the Purchaser	Township	Lot	Con.	Acres	Price per Acre	Total Amount of Sale	Amount of Principal Paid	Amount of Principal remaining unpaid, 30th June, 1841
	1839						s. d.	£ s. d.	£ s. d.	£ s. d.
1517	March 14	James Hurford	Nissouri	east part	22	14 14	15 0	10 10 0	0 0 0	0 0 0
	1840									
1793	May 23	John Crawford	do		36	3 96	8 0	38 8 0	38 8 0	0 0 0
1794		John Crawford	do		36	4 96	8 0	38 8 0	38 8 0	0 0 0
1795		John Crawford	do		36	5 96	8 0	38 8 0	38 8 0	0 0 0
	1841									
2057	June 29	James Henderson	do		36	17 96	8 0	38 8 0	38 8 0	0 0 0
2058		James Henderson	do		36	18 96	8 0	38 8 0	38 8 0	0 0 0
2059		James Henderson	do		36	19 96	8 0	38 8 0	38 8 0	0 0 0
2060		James Henderson	do		36	21 96	8 0	38 8 0	38 8 0	0 0 0
2061		James Henderson	do		36	13 96	8 0	38 8 0	38 8 0	0 0 0
2062		James Henderson	do		34	14 84	8 0	32 12 0	32 12 0	0 0 0
2063		Maria Tisdale	do	broken	36	1 96	8 0	38 8 0	38 8 0	0 0 0
	1839									
1521	April 4	Moses Baldwin	Oakland	north half	5	3 100	12 6	62 10 0	62 10 0	0 0 0
1522		George McMullan	do	east half	5	23 100	12 6	62 10 0	25 12 6	46 17 6
1600	Nov'r 26	Peter Carroll	Oxford (East)	N pt. of S pt.	21	8 40	9 6	19 0 0	19 0 0	0 0 0
	1835									
384	Sept'r 7	Jacob Carn	Oxford (West)	south part	7	2 50	17 6	43 15 0	43 15 0	0 0 0
	1837									
1484	Nov'r 29	Calvin Martin	do	broken	4	6 9	6 15 0	6 15 0	0 0 0	0 0 0
	1839									
1523	April 10	John Howden	do	south half	1	2 100	10 0	50 0 0	50 0 0	0 0 0
1640	Dec'r 16	James Ingersoll	do		25	2 62	8 0	24 16 0	24 16 0	0 0 0
	1840									
1675	Jan'y 21	Benjamin Thornton	do		3	015	49 8 0	19 12 0	19 12 0	0 0 0
1685		Syrena Rounds	Zorra	N pt. of E ½	5	2	39 8 0	15 12 0	15 12 0	0 0 0

Recapitulation of the Brock District.

	Acres.	Total amount of Sale.	Amount of Principal Paid.	Amount of Principal remaining unpaid, 30th June, 1841.
		£ s. d.	£ s. d.	£ s. d.
Town of Woodstock		670 7 6	236 13 2	433 14 4
Township of Blandford	136	91 10 0	91 10 0	0 0 0
Township of Blenheim	286	129 9 0	109 14 0	19 15 0
Township of Burford	1132	627 16 0	469 8 0	158 13 0
Township of Dereham	200	80 0 0	80 0 0	0 0 0
Township of Norwich	200	80 0 0	80 0 0	0 0 0
Township of Nissouri	892	361 14 0	356 9 0	5 5 0
Township of Oakland	200	125 0 0	78 2 6	46 17 6
Township of Oxford (East)	40	19 0 0	19 0 0	0 0 0
Township of Oxford (West)	270	144 18 0	144 18 0	0 0 0
Township of Zorra	39	15 12 0	15 12 0	0 0 0
Total	3395	2845 6 6	1670 19 8	674 0 10

LONDON DISTRICT.

No. of Sale	Date of Sale	Name of the Purchaser	TOWN PLOT OF ADELAIDE	Total Amount of Sale	Amount of Principal Paid	Amount of Principal remaining unpaid, 30th June, 1841.
	1839			£ s. d.	£ s. d.	£ s. d.
1537	June 18	George B. Ivir	Lot 11 north of Egremont street	6 10 0	6 10 0	0 0 0
			TOWN OF LONDON.			
	1836					
1057	Sept'r 30	John Hawkins	3 south side Warneliff highway, 5 acres, at £4 5s. per acre	21 5 0	21 5 0	0 0 0
1058		John Hawkins	3 east side Victoria street, 6½ acres	27 4 0	27 4 0	0 0 0
1059		Adolphus Cale	2 north side Grosvenor street, 8½ acres	17 7 2	17 7 2	0 0 0
1112	Oct'r 22	William Saell	2 north side Oxford street, 10 acres, at 70s. per acre	35 0 0	35 0 0	0 0 0

LONDON DISTRICT—Continued.

No. of Sale	Date of Sale	Name of the Purchaser	Township	Lot	Con.	Acres	Price per Acre.	Total amount of Sale.	Amount of Principal paid.	Amount of Principal remaining unpaid 30th June, 1841.
	1839						s. d.	£ s. d.	£ s. d.	£ s. d.
1613	Nov'r 29	John Skynner	Ashfield	9 W. division	A	11	8 0	4 8 0	4 8 0	0 0 0
1616	do 9	John Skynner	do	10 E. division	4	200	8 0	80 0 0	80 0 0	0 0 0
1617	do 9	John Skynner	do	10 E. division	3	200	8 0	80 0 0	80 0 0	0 0 0
1618	....	Samuel P. Hurd	do	2, fronting on Lake Huron, and south of town plot		127	8 0	50 16 0	50 16 0	0 0 0
1619	do 9	Samuel P. Hurd	do	Broken 2, W. division	2	50 1/10	8 0	20 8 2	20 8 2	0 0 0
1620	....	Samuel P. Hurd	do	most southerly pt. 8, western division	8	5 1/2	8 0	2 2 0	2 2 0	0 0 0
	1840									
1598	August 4	Elias Robinson	do	10 N. of town plot & fro'ng on L. Huron		186	8 0	74 8 0	74 8 0	0 0 0
1899	....	Elias Robinson	do	southerly part of broken 10, W. division	9	14	8 0	5 12 0	5 12 0	0 0 0
1900	 6	Simon Lee	do	8 fronting on L. Huron, N. of town plot		172	8 0	68 16 0	68 16 0	0 0 0
1901	....	Simon Lee	do	Broken 5, W. division	6	153	8 0	61 4 0	61 4 0	0 0 0
1902	....	Simon Lee	do	5 W. division	8	200	8 0	80 0 0	80 0 0	0 0 0
1903	....	Simon Lee	do	1 W. division	9	200	8 0	80 0 0	80 0 0	0 0 0
	1841									
1994	Jan'y 30	Patrick Terrell	do	W. part 11, N. of town plot, fronting onL. Huron		50	8 0	20 0 0	20 0 0	0 0 0
1995	....	Elizabeth Mitchell	do	west pt. 2, W. division	3	90	8 0	36 0 0	36 0 0	0 0 0
1996	....	John Ryerson	do	east part 2, W. division	3	100	8 0	40 0 0	40 0 0	0 0 0
2007	Feb'y 27	William Carey	do	w'y 100 acres of 3 south of town plot		100	8 0	40 0 0	40 0 0	0 0 0
2008	....	James Duffy	do	2, fronting Lake Huron, & north of town plot, W. division, and 3		152	8 0	80 0 0	80 0 0	0 0 0
				48 acres of 3	4	48				
2028	April 23	The's Lapenotiere	do	W'y part 13, north of town plot, fronting on L. Huron		100	8 0	40 0 0	40 0 0	0 0 0
2029	....	Arnold Burrowes	do	7 north of town plot, on Lake Huron		162	8 0	64 16 0	64 16 0	0 0 0
2030	....	Arnold Burrowes	do	The most southerly part of 7, to be cut off parallel to the concession lines	7	8	8 0	3 4 0	3 4 0	0 0 0
2031	....	Arnold Burrowes	do	3	3	44	8 0	17 12 0	17 12 0	0 0 0
2032	....	Arnold Burrowes	do	1 fronting on Lake Huron, and north of town plot		148	8 0	59 4 0	59 4 0	0 0 0
2033	....	Arnold Burrowes	do	1 W. division	3	200	8 0	80 0 0	80 0 0	0 0 0
2034	....	John Gillespie	do	4 do	6	200	8 0	80 0 0	80 0 0	0 0 0
2035	....	John Gillespie	do	18 N. of town plot, fronting on L. Huron		176	8 0	70 8 0	70 8 0	0 0 0
2036	....	John Gillespie	do	E'y part 13, a Lake lot N. of town plot		74	8 0	29 12 0	29 12 0	0 0 0
	1832									
154	Jan'y 6	Roswell Mount	Carradoc	The north-east corner of lot 24, on the south-easterly side of the road, through the long woods		2	40 0	4 0 0	4 0 0	0 0 0
240	Nov'r 7	William Young	do	N. W. part 21, 4th range, S. of Longwood road		108	10 0	54 0 0	54 0 0	0 0 0

LONDON DISTRICT—Continued.

No. of Sale	Date of Sale	Name of the Purchaser	Township	Lot	Con.	Acres	Price per Acre.	Total Amount of Sale.	Amount of Principal Paid.	Amount of Principal remaining unpaid 30th June, 1841.
	1833						s. d.	£ s. d.	£ s. d.	£ s. d.
445	July 25	Malcolm Campbell	Carradoc	S. E. half 23	6	100	12 6	62 10 0	62 10 0	0 0 0
	1836									
971	Aug't 18	William J. Irvine	do	Gore of the centre pt. 16, 1st range, N. of the long wood road		23	15 0	17 5 0	17 5 0	0 0 0
	1840									
1673	Jan'y 20	Richard N. Starr	do	N. W. part of north half 13	4	23	12 6	14 7 6	14 7 6	0 0 0
	1841									
2019	March 11	John Moore	do	South part of 18, 3rd range, south of long wood road, and S. part of 2		8	131	8 0	52 8 0	52 8 0	0 0 0
	1834									
645	July 7	Hon. James Gordon	Dunwich	Broken	3	A	6 1/2	15 0	4 17 6	4 17 6	0 0 0
	1835									
830	August 27	George Ridout	Dorchester (north)	N pt. of S 1/2	2	1	40	15 0	30 0 0	7 10 0	22 10 0
	1840									
1682	Jan'y 21	John Wilson	Dorchester (south)	south half	3	1	100	8 0	40 0 0	40 0 0	0 0 0
1684	....	Lyrena Rounds	do	Broken front	8	A	40	8 0	16 0 0	16 0 0	0 0 0
1687	....	John Harris	do	23		10	200	8 0	80 0 0	80 0 0	0 0 0
1889	July 23	Adam Smith	do	south qr.	13	3	50	8 0	20 0 0	20 0 0	0 0 0
	1833									
446	July 25	James Coyne	Ekfrid	N. half 24, 1st range, N. of long woods road		100	12 6	62 10 0	46 17 6	15 12 6
	1832									
210	August 27	Duncan McKeller	Lobo	south half	3	5	100	10 0	50 0 0	50 0 0	0 0 0
	1836									
960	July 29	James Attwood	do	20 and 21		9	261	6 3	81 11 3	81 11 3	0 0 0
				south half	13	2					
961	....	Thompson Wilson	do	13		1	261	6 3	81 11 3	20 7 10	61 3 5
	1841			south half	21	10					
1985	Jan'y 11	Paul Hughes	London	west part	5	11	54	8 0	21 12 0	21 12 0	0 0 0
	1839									
1575	Nov'r 8	James Neville	Mallahide	35		8	200	8 0	80 0 0	80 0 0	0 0 0
	1839									
1576	Nov'r 8	James Neville	Yarmouth	20, 2nd range, N. of Edgeway road		100	8 0	40 0 0	40 0 0	0 0 0
	1840									
1730	March 10	Cha's G. A. Tozer	do	23 and 24		10	128	12 6	80 0 0	80 0 0	0 0 0

Recapitulation of the London District.

	Acres.	Total amount of Sale.	Amount of Principal Paid.	Amount of Principal remaining unpaid 30th June, 1841.
		£ s. d.	£ s. d.	£ s. d.
Town of Adelaide		6 10 0	6 10 0	0 0 0
Town of London	150 3/4	1508 5 11	1124 17 2	383 8 9
Township of Adelaide	4547	2240 5 0	1634 18 9	605 6 3
Township of Ashfield	5289 1/10	2115 17 2	2115 17 2	0 0 0
Township of Carradoc	387	204 10 6	204 10 6	0 0 0
Township of Dunwich	6 1/2	4 17 6	4 17 6	0 0 0
Township of Dorchester (North)	40	30 0 0	7 10 0	22 10 0
Township of Dorchester (South)	390	156 0 0	156 0 0	0 0 0
Township of Ekfrid	100	62 10 0	46 17 6	15 12 6
Township of Lobo	622	215 2 6	151 19 1	63 3 5
Township of London	54	21 12 0	21 12 0	0 0 0
Township of Mallahide	200	80 0 0	80 0 0	0 0 0
Township of Yarmouth	228	120 0 0	120 0 0	0 0 0
Total	11814 4/10	6763 10 7	5589 9 8	1174 0 11

WESTERN DISTRICT.

No. of Sale	Date of Sale		Name of the Purchaser	TOWN OF AMHERSTBURGH	Total Amount of Sale £	s.	d.	Amount of Principal paid £	s.	d.	Amount of Principal remaining unpaid 30th June, 1841 £	s.	d.
	1836												
1047	Sept'r	27	Charles Fortier	Lot 38 west side of George street	7	10	0	5	12	6	1	17	6
1048	.....	.....	Mary Melish	33 west side of King street	7	10	0	7	10	0	0	0	0
1049	.....	.....	Francois Allen	3 east side of Brock street	7	10	0	5	12	6	1	17	6
1050	.....	.....	James Caldwell	36, 37 and 39 west side George street.	22	10	0	5	12	6	16	17	6
1051	.....	.....	Alexander Duff	35 west side Seymour street	7	10	0	7	10	0	0	0	0
1052	.....	.....	Joseph Cote	1 east side Brock street	7	10	0	5	12	6	1	17	6
1053	.....	.....	Joseph Bouffard	36 west side King street	7	10	0	7	10	0	0	0	0
1055	.....	28	John B. Liberte	3 east side Seymour street, and 18 west side Apsley street	15	0	0	15	0	0	0	0	0
1060	.....	30	Louis Reaume	29 west side Seymour street	7	10	0	5	12	6	1	17	6
1061	.....	.....	Joseph Pouget	2 east of do do	7	10	0	7	10	0	0	0	0
1062	.....	.....	Alexander Pouget	2 east side Brock street	7	10	0	7	10	0	0	0	0
1063	.....	.....	Alexis Gallipeau	8 east side King street	7	10	0	7	10	0	0	0	0
1064	.....	.....	Widow of Jacquis Dobin	37 west side do	7	10	0	1	17	6	5	12	6
1065	.....	.....	Widow of John Young	6 east side do	7	10	0	3	15	0	3	15	0
1066	.....	.....	Henry Turner	33 west side Seymour street	7	10	0	7	10	0	0	0	0
1067	.....	.....	Louis Tremble	33 west side George street	7	10	0	5	12	6	1	17	6
1088	Oct'r	20	Eustache Bastien	26 west side Brock street	7	10	0	7	10	0	0	0	0
1089	.....	.....	Michael Basset	25 " do do	7	10	0	3	15	0	3	15	0
1090	.....	.....	Francois Lesperance	28 & 29 west side King street	15	0	0	15	0	0	0	0	0
1091	.....	.....	Francois Lesperance	24 west side Brock street, and 1 east side George street	15	0	0	15	0	0	0	0	0
1092	.....	.....	Francois Lesperance	29 west side George street	10	10	0	10	10	0	0	0	0
1093	.....	.....	Francois Lesperance	22 & 26 do. do	15	0	0	15	0	0	0	0	0
1094	.....	.....	Pierre Reneau	9 west side Wolfe street	7	10	0	1	17	6	5	12	6
1095	.....	.....	Joseph Faubere	31 west side Brock street	7	10	0	1	17	6	5	12	6
1096	.....	.....	Lonson Reaume	7 and 8 west side Wolfe street, and 7 east side George street	22	10	0	22	10	0	0	0	0
1097	.....	.....	John Brough	3 do do	7	10	0	1	17	6	5	12	6
1098	.....	.....	Francis Boufard	32 west side Seymour street	7	10	0	1	17	6	5	12	6
1099	.....	.....	Pierre Deslip	32 west side Brock street	7	10	0	7	10	0	0	0	0
1100	.....	.....	Joseph Beereau	33 do do	7	10	0	7	10	0	0	0	0
1108	.....	22	Joseph Hodier	12 east side King street	7	10	0	1	17	6	5	12	6
1109	.....	.....	Joseph Reneau	30 west side Brock street	7	10	0	7	10	0	0	0	0
1110	.....	.....	Louis Marier	34 do do	7	10	0	7	10	0	0	0	0
1111	.....	.....	Joseph Desjardin	14 east side Seymour street	7	10	0	5	12	6	1	17	6
1115	.....	.....	Pierre Gerard	19 west side Kempt street	7	10	0	7	10	0	0	0	0
1116	.....	.....	Pierre Gerard	18 do do	7	10	0	7	10	0	0	0	0
1127	Nov'r	2	James Caldwell	2 and 5 east side of King street	15	0	0	15	0	0	0	0	0
1131	.....	4	Samuel Hughes	23 west side Brock street	7	10	0	1	17	6	5	12	6
1136	.....	9	Pierre La-Rose	4 east side Wolfe street	7	10	0	3	15	0	3	15	0
1137	.....	.....	James Elliot	12 east side Apsley street	7	10	0	7	10	0	0	0	0
1138	.....	.....	Angelique Martin	4 east side King street	7	10	0	1	17	6	5	12	6
1140	.....	11	Alexander T. Lamai	35 west side George street	7	10	0	7	10	0	0	0	0
1141	.....	.....	Augustus Bastian	27 west side Brock street	7	10	0	7	10	0	0	0	0
1142	.....	.....	Louis Reaume	32 west side George street	7	10	0	5	12	6	1	17	6
1143	.....	.....	Laurent Gee	34 do do	7	10	0	3	15	0	3	15	0
1152	.....	.....	William Clark	3 east side King street	7	10	0	7	10	0	0	0	0
1176	Dec'r	16	Robinson Lewis	4 east side George street	7	10	0	1	17	6	5	12	6
	1837												
1298	August	16	Rowland Wingfield	21 west side George street, and 4 east side George street, £7 10s. each	15	0	0	15	0	0	0	0	0
1299	.....	.....	George Bullock	11 east side King street	7	10	0	7	10	0	0	0	0
1365	Oct'r	11	William Emery	20 west side Brock street	7	14	0	1	18	6	5	15	6
1387	.....	19	John B. Liberte	21 do do	7	16	0	7	16	0	0	0	0
1426	Nov'r	29	Joseph Green	5 east side George street	7	10	0	7	10	0	0	0	0
				TOWN OF CHATHAM.									
	1830												
70	Oct'r	14	Stephen Brooks	A. south side of a branch of the River Thames, 1 acre	10	0	0	10	0	0	0	0	0
	1831												
131	July	8	Peter P. Lacroix	water lots in front of 90 and 93	10	0	0	10	0	0	0	0	0
	1832												
258	Nov'r	13	Duncan McGregor	9 south side Water street, 1 acre	6	0	0	6	0	0	0	0	0
254	.....	.....	Duncan McGregor	37 north side Colborne street, 1 acre	6	10	0	1	12	6	4	17	6
255	.....	.....	Duncan McGregor	47 do do do	3	0	0	0	15	0	2	5	0
256	.....	.....	Christopher Arnold	20 corner of Gaol and Adelaide streets 1 acre	6	0	0	6	0	0	0	0	0
257	.....	.....	Daniel Forsyth	95 corner of Wellington and 4th streets, 1 acre	5	5	0	5	5	0	0	0	0
258	.....	.....	James Everitt	15 north side Gaol street, 1 acre	6	0	0	6	0	0	0	0	0
259	.....	27	Thomas McCrae, Jr.	92 north side Wellington street, 1 acre	4	10	0	4	10	0	0	0	0
261	Dec'r	18	Jacob Randell	21 north of Murray street, 1 acre	6	0	0	6	0	0	0	0	0

WESTERN DISTRICT.—Continued.

No. of Sale	Date of Sale		Name of the Purchaser	TOWN OF AMHERSTBURGH	Total Amount of Sale £	s.	d.	Amount of Principal Paid £	s.	d.	Amount of Principal remaining unpaid, 30th June, 1841. £	s.	d.
	1833												
263	Jan'y	15	George Jacob Jr.	Lot 85 south side King street	25	0	0	25	0	0	0	0	0
268	.....	30	Michael Smith	78 north side of Wellington street	3	10	0	3	10	0	0	0	0
269	.....	.....	Michael Smith	79 and 80 south side King street	8	0	0	8	0	0	0	0	0
270	.....	.....	Michael Smith	82 north side Wellington street	6	10	0	6	10	0	0	0	0
311	March	12	Robert S. Taylor	112 do do	3	12	6	3	12	6	0	0	0
312	.....	.....	Robert S. Taylor	113 south of King street	4	12	6	4	12	6	0	0	0
422	June	17	William Granger	103 north of Wellington street, 82s. 6d. per lot	4	2	6	4	2	6	0	0	0
	1834												
676	Sept'r	4	Jonathan C. Dolpt	west half 86	9	15	0	9	15	0	0	0	0
677	.....	.....	James Edgecomb	east half 104	7	10	0	7	10	0	0	0	0
679	.....	.....	George F. Steeple	B. F. in front of 74	32	15	0	32	15	0	0	0	0
680	.....	.....	Patrick Tobin	B. F. in front of 24	27	0	0	27	0	0	0	0	0
681	.....	.....	Michael Smith	east half 83	7	10	0	1	17	6	5	12	6
682	.....	.....	Michael Smith	west half 83	10	10	0	2	12	6	7	17	6
683	.....	.....	Norman L. Freeman	east half 32	7	10	0	7	10	0	0	0	0
684	.....	.....	Claude Cartier	east half 86	8	15	0	8	15	0	0	0	0
685	.....	.....	Duncan McGregor	22	15	0	0	7	10	0	7	10	0
986	.....	5	Thomas Steers, Sen'r	Broken front in front of 75	20	0	0	5	0	0	15	0	0
726	Dec'r	26	Patrick Tobin	3 Block C.	10	0	0	10	0	0	0	0	0
	1835												
767	April	8	Daniel Forsyth	1 do	10	0	0	10	0	0	0	0	0
770	.....	18	Carson Mosier	2 do	10	0	0	10	0	0	0	0	0
775	June	15	John Ewart	7 on the River Thames	45	0	0	45	0	0	0	0	0
779	.....	17	James Stump Jabez Love	east half 33 on McGregor's Creek, & west half 33 do do	10	0	0	7	10	0	2	10	0
780	.....	.....	William Steers	20 do do	10	12	6	2	13	1½	7	19	4½
781	.....	.....	Thomas Steers	18 do do	10	15	0	2	13	9	8	1	3
782	.....	.....	Thomas P. Cheney	28 do do	10	0	0	5	0	0	5	0	0
783	.....	.....	John Crow	60 do do	38	0	0	38	0	0	0	0	0
784	.....	.....	James Orr	W. X.	17	10	0	8	15	0	8	15	0
785	.....	.....	Peter Brown	west half 27	12	10	0	12	10	0	0	0	0
786	.....	.....	John VanAllan	8 on the River Thames	25	0	0	6	5	0	18	15	0
787	.....	.....	Benjamin Carron	east half 27	10	0	0	10	0	0	0	0	0
788	.....	.....	James Read & Co.	Z.	75	0	0	37	10	0	37	10	0
789	.....	.....	James Read & Co.	9 on the River Thames	27	10	0	13	15	0	13	15	0
790	.....	.....	Willard Law	57 do do	20	7	6	20	7	6	0	0	0
791	.....	.....	A. R. Robertson	53 do do	17	15	0	17	15	0	0	0	0
792	.....	.....	Effie Baker	55 do do	21	0	0	21	0	0	0	0	0
793	.....	.....	John McGill	19 on McGregor's Creek	10	0	0	10	0	0	0	0	0
794	.....	.....	Thomas McCrae	26 do do	17	10	0	8	15	0	8	15	0
795	.....	.....	James McGawin	25 do do	10	0	0	10	0	0	0	0	0
796	.....	20	Hezekiah Wilcox	12 on the River Thames	25	0	0	12	10	0	12	10	0
816	July	17	Vernal Sumners	22 on McGregor's Creek	12	5	0	8	1	3	9	3	9
817	.....	.....	Joseph Randall	21 do do	10	7	6	2	11	10½	7	15	7½
823	.....	25	William Harvey	6 Block D.	10	0	0	10	0	0	0	0	0
824	August	19	Henry Nelson	41 on McGregor's Creek	10	0	0	2	10	0	7	10	0
826	.....	26	George Ewart	west half 104	11	12	6	11	12	6	0	0	0
827	.....	.....	John Bather	24 on McGregor's Creek	10	7	6	10	7	6	0	0	0
828	.....	.....	George Ramsay	36 do do	10	0	0	10	0	0	0	0	0
829	.....	.....	Samuel Newkirk	west half 32 on Colborne street, and 27 on McGregor's Creek	22	10	0	5	12	6	16	17	6
835	Sept'r	9	William Lyon	32 on McGregor's Creek	10	0	0	2	10	0	7	10	0
836	.....	.....	Henry Verral	west half 70	14	0	0	3	10	0	10	10	0
838	.....	10	Daniel S. Dolson	east half 107	10	8	8	10	8	8	0	0	0
839	.....	22	Henry J. Jones	58 on the River Thames	30	0	0	7	10	0	22	10	0
841	.....	.....	Alexander Lamont	east half 70	10	0	0	2	10	0	7	10	0
854	Oct'r	10	William Eberts	35 on McGregor's Creek	10	0	0	2	10	0	7	10	0
856	.....	13	Rev. William Griffis	west half 30	12	2	0	3	5	6	9	1	6
857	.....	.....	Rev. William Griffis	east half 30	10	16	0	2	14	0	8	2	0
868	.....	19	Chester Rogers	west half 42	10	0	0	5	0	0	5	0	0
	1836												
897	Feb'y	3	John Thorner	10 on the River Thames	10	0	0	10	0	0	0	0	0
898	.....	6	Pierre Paul Lacroix	43 on McGregor's Creek	17	10	0	4	7	6	13	2	6
921	March	18	Robert D. Lamond	west half 107	11	5	0	11	5	0	0	0	0
939	June	11	Thomas Steers, senior	23 on McGregor's Creek	11	7	6	2	13	10½	8	10	7½
942	.....	18	William Emery	29 do do	17	10	0	17	10	0	0	0	0
943	.....	.....	William Emery	52 on the River Thames	20	15	0	20	15	0	0	0	0
945	July	12	William Bennett	east half 35	10	0	0	2	10	0	7	10	0
946	.....	.....	John K. Forsyth	east half 96	27	0	0	6	15	0	20	5	0
947	.....	.....	Daniel Forsyth	west half 96	26	10	0	6	12	6	19	17	6
948	.....	.....	Miss Anne Smith	31 on McGregor's Creek	14	5	0	14	5	0	0	0	0
949	.....	.....	Thomas Williams	108	25	1	0	6	5	7½	18	13	9
966	August	8	Vernal Sumners	16 on McGregor's Creek	10	2	6	10	2	6	0	0	0

WESTERN DISTRICT—Continued.

No. of Sale	Date of Sale	Name of the Purchaser	TOWN OF CHATHAM	Total Amount of Sale £	s.	d.	Amount of Principal paid £	s.	d.	Amount of Principal remaining unpaid, 30th June, 1841 £	s.	d.
	1836											
967	August 8	John McGregor	Lot 39 on McGregor's Creek	18	0	0	4	10	0	13	10	0
968	 12	James Henderson	123	50	10	0	50	10	0	0	0	0
1020	 26	Peter McKellar	122 in the block lately subdivided	94	0	0	23	10	0	70	10	0
1021	....	John G. Weir	120 do do	93	0	0	23	15	0	71	5	0
1022	....	Vernal Sumner	124 do do	52	10	0	13	2	6	39	7	6
1023	....	William McIntosh	126 do do	41	15	0	10	8	9	31	6	3
1024	....	Thomas McCrae, junior	115 do do	26	5	0	6	11	3	19	13	9
1025	....	Thomas McCrae, junior	116 do do	34	15	0	8	13	9	26	1	3
1026	....	Thomas McCrae, junior	117 do do	38	5	0	9	11	3	28	13	9
1027	....	Thomas McCrae, junior	118 do do	43	15	0	10	18	9	32	16	3
1028	....	Thomas McCrae, junior	119 do do	51	15	0	12	18	9	38	16	3
1029	....	Vernal Sumner	west half 72	10	0	0	2	10	0	7	10	0
1030	....	William Eberts	west half 76	11	15	0	2	18	9	8	16	3
1056	Sept. 28	John Hooper	80 on McGregor's Creek	17	10	0	4	7	6	13	2	6
1069	Oct'r 3	James Delmege	37 do do	10	10	0	2	12	6	7	17	6
1070	....	John Delmege	40 do do	10	15	0	5	7	6	5	7	6
1086	 20	Francois Bontier	east half 72	10	0	0	2	10	0	7	10	0
1087	....	Catharine Knight	56 on the Thames	23	0	0	11	10	0	11	10	0
1101	....	Peter Smith	west half 58½	10	0	0	7	10	0	2	10	0
1102	....	Peter McGeachy	44 on McGregor's Creek	11	5	0	2	16	3	8	8	9
1105	....	Vinson Johnson	east half 58	10	0	0	7	10	0	2	10	0
1106	 21	David Jones	west half 54	10	0	0	5	0	0	5	0	0
1107	 22	John Davis	east half 54	10	0	0	10	0	0	0	0	0
1128	Nov'r 2	William Paterson	west half 61	10	0	0	2	10	0	7	10	0
1129	....	Henry Vanallan	121 in the block lately subdivided	41	5	0	10	6	3	30	18	9
1153	 14	Louis Tontsine	west half 69	10	0	0	2	10	0	7	10	0
1173	Dec'r 15	Duncan McGregor	46 on the Thames	18	0	0	4	10	0	13	10	0
	1837											
1182	Jan'y 3	John Ewart	11 on the River Thames	10	0	0	10	0	0	0	0	0
1290	July 29	Joseph Deragone	east half 69	10	0	0	2	10	0	7	10	0
1292	August 1	William Emery	125 in the block lately subdivided	52	10	0	13	2	6	39	7	6
1293	....	Vernal Sumner	west half 65 } east half 68 }	37	10	0	9	7	6	28	2	6
			east half 73 }									
1329	 31	Laton Yannay	east half 55	10	0	0	2	10	0	7	10	0
1330	....	James Smith	west half 55	10	0	0	2	10	0	7	10	0
1361	Sept'r 23	John C. Meyer	42 on McGregor's Creek	10	0	0	2	10	0	7	10	0
1403	Nov'r 6	Vernal Sumner	west half 73 Wellington street	10	0	0	2	10	0	7	10	0
1412	 10	William Emery	east half 76	10	0	0	2	10	0	7	10	0
	1838											
1443	Jan'y 20	Abraham Askins, the elder	west half 102	10	0	0	10	0	0	0	0	0
1470	April 4	Ross Nixon	west half 43, and east half 42	22	5	0	5	11	3	16	13	9
1471	....	John Irwin	east half 43	10	15	0	2	13	9	8	1	3
1482	May 1	Henry Vanallan	4 and 5 on the Thames, £10 each	20	0	0	20	0	0	0	0	0
1499	July 21	William Elliott	54	10	0	0	10	0	0	0	0	0
1502	 28	Joseph Northwood	34 on McGregor's Creek	11	10	0	11	10	0	0	0	0
	1840											
1814	June 8	Marin Drake	Park 3 west range in Raleigh	40	0	0	40	0	0	0	0	0
1815	....	William Dolson	Park 4 do do	31	5	0	31	5	0	0	0	0
1816	....	John Bell	Park 9 do do	32	15	0	32	15	0	0	0	0
1817	....	John Bell	Park 2 Gore west of Harwich	31	5	0	31	5	0	0	0	0
1818	....	John Bell	Park 3 do do	27	10	0	27	10	0	0	0	0
1819	....	Alexander B. Baxter	10 west range Raleigh	52	10	0	52	10	0	0	0	0
1820	....	James McCann	7 do do	23	5	0	23	5	0	0	0	0
1821	....	Alexander B. Baxter	west half 35 in Murray street	10	0	0	10	0	0	0	0	0
1822	....	John Baxter	4 Gore west of Harwich	23	0	0	23	0	0	0	0	0
1823	....	Margaret Sterling	5 & 6 do do 15 acres	41	0	0	41	0	0	0	0	0
1824	....	Lawrence Murphy	7 & 8 do do	40	0	0	40	0	0	0	0	0
1825	....	John Williams	13 do do	20	0	0	20	0	0	0	0	0
1830	....	Robert Innis	Park 8 west range Raleigh	20	0	0	20	0	0	0	0	0
1857	 19	Edward Persons	Park 14 and 15 Gore west of Harwich	40	0	0	40	0	0	0	0	0
1858	 20	William Lightfoot	Park 18 do do	20	0	0	20	0	0	0	0	0
1862	....	Thomas Cronyn	Park 1 and 2 west range Raleigh	77	10	0	77	10	0	0	0	0
1888	July 22	Stephen Moore	Park 16 Gore west of Harwich	20	0	0	20	0	0	0	0	0
1904	August 6	Thomas Steers	59 Block V	45	0	0	45	0	0	0	0	0
1905	 10	Stephen Northwood	Park 5 and 6 west range in Raleigh	47	10	0	47	10	0	0	0	0
1906	....	John Cockle	17 Gore west of Harwich	20	0	0	20	0	0	0	0	0
1907	....	Joseph Northwood	west half 68 on Wellington street	10	0	0	10	0	0	0	0	0
1912	 14	Anne McDougall	Park 9 Gore west of Harwich	42	5	0	42	5	0	0	0	0
1939	Sept'r 21	George Wade Foott	Park 1 Gore west of Harwich, 8¼ acres, £80 per lot	80	0	0	80	0	0	0	0	0

WESTERN DISTRICT—Continued.

No. of Sale	Date of Sale	Name of the Purchaser	TOWN PLOT OF CHATHAM	Total Amount of Sale £	s.	d.	Amount of Principal Paid £	s.	d.	Amount of Principal remaining unpaid, 30th June, 1841 £	s.	d.
	1840		E. ½ 61									
1942	Sept'r 21	Robert Sayer	E. & W. ½ 64 } Wellington street, N.S.									
			E. ½ 65 } 2 acres, £10 per ½ lot	40	0	0	40	0	0	0	0	0
1945	 26	The late Morris Turner, to be claimed by his representatives, under the Heir and Devizee Commission.	Park 12 in the Gore west of Harwich, £20 per lot; and E. & W. ½ 57 in the town of Chatham, 4 9/10 acres, £10 per half lot	40	0	0	40	0	0	0	0	0
1946	....	The late Mary Turner, to be claimed by her representatives, under the Heir and Devizee Commission	Park lots 10 & 11 in the Gore west of Harwich, 5 1/10 & 5 1/10 acres, No. 10 at £21, and No. 11 at £20	41	0	0	41	0	0	0	0	0
			TOWN OF CORUNNA.									
	1837											
1364	Oct'r 4	James Henderson	Lot 5 & 24 Front street, and 5 E. S. 1st street	16	10	0	4	2	6	12	7	6
1366	 13	John Kyffin	4 west side Beresford street	5	0	0	1	5	0	3	15	0
1367	....	Fisher and Sinclair	11 and 12 west side Beresford street; No. 11 £5, No. 12 £5 10s.	10	10	0	2	12	6	7	17	6
1368	....	James Bryson	12 W. side Lyndock street, and 4 north of A. street; No. 12 £8, No. 4 £5 10s.	13	10	0	3	7	6	10	2	6
1369	....	James Ambrose	10 east side of Beresford street	8	10	0	2	2	6	6	7	6
1375	 18	George Bell	8 west of Lyndock street	5	5	0	1	6	3	3	18	9
1376	....	Frome Talfourd	1 west of Beresford street	5	15	0	1	8	9	4	6	3
1377	....	George Proctor	22 east side of do	8	5	0	2	1	3	6	3	9
1378	....	John Wheatly	11, 23, 25 and 28 east side of Beresford street	26	15	0	6	13	9	20	1	3
1379	....	Charles Fortier	7 west side Beresford street	5	0	0	1	5	0	3	15	0
1380	....	William Wright	6 west side Lyndock street	5	0	0	1	5	0	3	15	0
1388	 19	John Farquharson	28 west side Beresford street	10	0	0	2	10	0	7	10	0
1389	....	Charles McGlashan	12 east side Lyndock street	5	0	0	1	5	0	3	15	0
1390	....	William Gurd	1 west side do	5	0	0	1	5	0	3	15	0
1408	Nov'r 8	George McPherson	11 west side Baird street, and 12 north side Hill street, £5 each	10	0	0	7	10	0	2	10	0
1409	....	George McPherson	8 and 9 west side Beresford street	10	5	0	7	13	9	2	11	3
1410	....	John Harris	1 east side do	6	0	0	1	10	0	4	10	0
	1838											
1454	Jan'y 25	Hugh Johnston	17 north side of Hill street	5	0	0	1	5	0	3	15	0
1458	Feb'y 8	John Coulter	2 & 3 east side Beresford street	10	0	0	2	10	0	7	10	0
1464	March 6	Hugh Johnston	10 west side do	5	10	0	1	7	6	4	2	6
1501	July 26	Patrick Stanley	2 & 3 do do	10	0	0	2	10	0	7	10	0
			TOWN OF ERROLL.									
	1836											
959	July 28	John W. Morrison	2, 6, 18 & 19 1st street, and 1 2nd street, north side	25	0	0	6	5	0	18	15	0
965	August 8	Vernal Sumner	15 north side 3rd street, and 11 on 1st street	10	0	0	5	0	0	5	0	0
1103	Oct'r 20	John Hardy	3 & 4 west side B. street	10	0	0	2	10	0	7	10	0
1104	....	Thomas Hay	A. & B. north side 3rd street, and A. south side 2nd street	15	0	0	3	15	0	11	5	0
			TOWN OF SANDWICH.									
	1834											
668	August 27	John G. Watson	Water 7	6	10	0	6	10	0	0	0	0
669	 30	James Beatty	20 east of Bedford street	10	0	0	10	0	0	0	0	0
670	....	James Beatty	20 west of do	10	1	0	10	1	0	0	0	0
671	....	James Beatty	21 east of do	11	2	6	11	2	6	0	0	0
672	....	James Beatty	21 west of do	10	1	0	10	1	0	0	0	0
673	Sept'r 3	Charles Askins	26 east of do	7	10	0	7	10	0	0	0	0
674	....	Isabella Jacob	23 west of do	7	10	0	7	10	0	0	0	0
675	....	Felix Poisson	Park lots 9 and 10	56	0	0	56	0	0	0	0	0
688	 10	Patrick Phelan	25 west of Bedford street	7	15	0	1	18	9	5	16	3
689	....	Fabien Parent	19 east of do	8	5	0	8	5	0	0	0	0
690	....	William Hall	Water 10	7	10	0	7	10	0	0	0	0
691	....	Narcisse A. Tennette	19 Russell street	7	10	0	3	13	0	3	17	0
692	....	Narcisse A. Tennette	20 do	7	15	0	3	16	6	3	18	6
693	....	Margaret McDonald	4 east of Peter street	7	10	0	3	15	0	3	15	0
694	....	John Morrow	Water 11	13	2	0	13	2	0	0	0	0
695	....	Margaret McDonald	3 east of Peter street	7	10	0	3	15	0	3	15	0
696	....	William G. Hall	24 west of Bedford street	7	10	0	3	15	0	3	15	0
697	 12	William G. Hall	18 east of do	7	10	0	7	10	0	0	0	0
704	Oct'r 1	Noel Rodier	25 do do	8	14	0	2	8	6	6	10	6
705	....	Solomon T. Thebo	Water 13	10	12	0	10	12	0	0	0	0

WESTERN DISTRICT—Continued.

No. of Sale	Date of Sale	Name of the Purchaser	TOWN OF SANDWICH	Total Amount of Sale £	s.	d.	Amount of Principal Paid £	s.	d.	Amount of Principal remaining unpaid, 30th June, 1841. £	s.	d.
	1834											
708	Oct'r 13	Joseph Woods	19 west of Bedford street	7	10	0	7	10	0	0	0	0
	1835											
797	June 22	Joseph McDougall	A water lot in front of 85	10	0	0	10	0	0	0	0	0
799	 30	William G. Hall	26 west side Bedford street	11	5	0	2	16	3	8	8	9
800	July 7	Betsey Westaway	21 Russell street	9	0	0	9	0	0	0	0	0
801	....	Charles Askin	22 do	7	10	0	3	15	0	3	15	0
802	....	Pierre Marentate	20 west side of Peter street	7	15	0	7	15	0	0	0	0
814	 13	Charles Baby	27 west side of Bedford street	12	5	0	3	1	3	9	3	9
815	....	Chrysostom Pagot	18 west side of Peter street	9	0	0	9	0	0	0	0	0
837	Sept'r 10	Charles Richardson	23 Russell street	7	10	0	3	15	0	3	15	0
840	 22	George Rankin	28 east side Bedford street	7	10	0	7	10	0	0	0	0
842	....	George Rankin	27 do do	8	0	0	8	0	0	0	0	0
852	Oct'r 5	John A. Wilkinson	Water 14	7	10	0	7	10	0	0	0	0
881	Dec'r 8	John B. Laughton	Water 16 on the River	7	10	0	7	10	0	0	0	0
	1836											
1031	August 31	Samuel Gardiner	Water lot in front of that part 83	10	0	0	10	0	0	0	0	0
1035	Sept'r 9	George Scott	21 west side Peter street	12	5	0	3	1	3	9	3	9
	1837											
1260	June 2	William G. Hall	Water lot front of 82, 1st Con. north-east corner	10	0	0	10	0	0	0	0	0
1264	 8	John A. Wilkinson	Water 17	7	10	0	7	10	0	0	0	0
1272	 21	John Prince	Park 3 & 4 south of centre road, 48 acres, 10s. per acre	24	0	0	24	0	0	0	0	0
1300	August 17	Patrick McMullen	28 on Russell street	16	6	0	8	3	0	8	3	0
1301	....	Henry Paxton	26 west side Peter street	14	10	0	3	12	6	10	17	6
1384	Oct'r 19	Patrick McMullen	28 west side Bedford street, and 27 on Russell street, £7 10s. each	15	0	0	7	10	0	7	10	0
1385	....	George Rankin	28 west side Peter street	7	10	0	7	10	0	0	0	0
1386	....	John Morrow	26 Russell street	7	10	0	1	17	6	5	12	6
1414	Nov'r 13	William Boman	25 west side Peter street	7	10	0	1	17	6	5	12	6

No. of Sale	Date of Sale	Name of the Purchaser	Township	Lot	Con.	Acres	Price per Acre s.	d.	Total amount of Sale. £	s.	d.	Amount of Principal Paid £	s.	d.	Amount of Principals remaining unpaid 30th June, 1841. £	s.	d.
	1837																
1344	Sept'r 19	Alexander Callum	Anderdon	S. ½ of N. ½ 1	Block D.	6	50	15	0	37	10	0	9	7	6	28	2	6
1345	....	John Moore	do	south part 1	do	6	100	15	0	75	0	0	75	0	0	0	0	0
	1839																	
1628	Nov'r 30	John Richardson	do	S'y ¾ 1		5	150	18	0	135	0	0	135	0	0	0	0	0
	1840																	
1735	March 16	Henry Rudgyerd	do	E.pt. of S. pt. 1	Block D.	2	75	25	0	91	5	0	91	5	0	0	0	0
1834	June 8	James Henderson	do	S'y ¾ 1	do	8	150	15	0	112	10	0	112	10	0	0	0	0
1881	July 22	John Cunningham	do	S'y ¼ 1		7	150	15	0	112	10	0	112	10	0	0	0	0
1884	....	John Cunningham	do	S. E'y pt. 1	Block D.	4	108	15	0	81	0	0	81	0	0	0	0	0
	1834																	
698	Sept'r 12	Thomas Rolph	Brooke	23		11	200	10	0	100	0	0	100	0	0	0	0	0
699	....	Thomas Rolph	do	21		7	200	10	0	100	0	0	100	0	0	0	0	0
700	....	Thomas Rolph	do	15		18	200	10	0	100	0	0	100	0	0	0	0	0
709	Oct'r 13	Ingram P. Taylor	do	west part 15		1	54	10	0	27	0	0	6	15	0	20	5	0
	1840																	
1890	July 24	John Buchanan	do	W'y part 28		12	100	8	0	40	0	0	40	0	0	0	0	0
	1837																	
1208	Feb'y 25	Henry Raymond, Alex. McKenzie.	Chatham	E.pt. of N. pt 16		4	50	10	0	25	0	0	6	5	0	18	15	0
			do	W.pt. of N. pt. 16		4	50	10	0	25	0	0	25	0	0	0	0	0
	1839																	
1571	Nov'r 8	James Henderson	do	south ½ 9 by W. boundary		2	100	15	0	75	0	0	75	0	0	0	0	0
1579	 11	James Henderson	do	E'y ½ 8 by W. boundary		3	50	12	6	31	5	0	31	5	0	0	0	0
	1840																	
1832	June 8	James Henderson	do	north part 23		9	40	8	0	16	0	0	16	0	0	0	0	0
1833	....	James Henderson	do	broken 24		9	50	8	0	20	0	0	20	0	0	0	0	0
1700	Jan'y 31	Wm. Smith Durie	Camden (West)	broken 6		5	6	8	0	2	8	0	2	8	0	0	0	0
1826	June 8	Anne Stickelstall	do	west part 4		5	101	8	0	40	8	0	40	8	0	0	0	0
1829	....	William Tiffin	do	broken 5		5	81	8	0	32	8	0	32	8	0	0	0	0
1860	 20	Robert Wood	do	broken 15		5	5	10	0	2	10	0	2	10	0	0	0	0
	1839																	
1599	Nov'r 25	Charles B. Brush	Colchester	rear parts 41, 42 & 43	Front		88½	10	0	44	5	0	44	5	0	0	0	0
	1840																	
1882	July 22	John Cunningham	do	rear parts 34, 35 & 37	Front		84	10	0	42	0	0	42	0	0	0	0	0

WESTERN DISTRICT—Continued.

No. of Sale	Date of Sale	Name of the Purchaser	Township	Lot	Con.	Acres	Price per Acre s.	d.	Total Amount of Sale £	s.	d.	Amount of Principal paid £	s.	d.	Amount of Principal remaining unpaid, 30th June, 1841 £	s.	d.
	1840																
1910	August 11	Jonathan Hartley	Colchester	rear part 68	Front		33	10	0	16	10	0	16	10	0	0	0	0
	1841																
2040	April 27	Mary Little	do	rear part 58	Front		48	10	0	24	0	0	24	0	0	0	0	0
	1835																
778	June 17	Joseph Meyer	Dover	S. ½ of N. E. ½ 5		9	50	10	0	25	0	0	12	10	0	12	10	0
	1840																	
1849	June 17	Simeon Simmons	Enniskillen	west half 15		12	100	8	0	40	0	0	40	0	0	0	0	0
1941	Sept'r 21	Jacob Balzer	Gosfield	rear part 20 in the front range W. D.			20	8	0	8	0	0	8	0	0	0	0	0
1947	Oct'r 9	Prideaux Girty	do	N. part 7 " 8 " 9		1	139	10	0	69	10	0	69	10	0	0	0	0
1697	Jan'y 31	William S. Durie	Howard	S'y parts 8 & 9, E. bound'y	2	from the Thames	190	8	0	76	0	0	76	0	0	0	0	0
1698	....	William S. Durie	do	N'y part 10	2	do	64	8	0	25	12	0	25	12	0	0	0	0
	1839																	
1545	July 31	Major Slater	Harwich	east ½ 11 front on the River Thames			180	15	0	135	0	0	33	15	0	101	5	0
1547	August 28	Ebenezer Bedford	do	15		1	200	17	6	175	0	0	87	10	0	87	10	0
1572	Nov'r 8	James Henderson	do	west half 20	3	E.B'y	100	13	0	65	0	0	65	0	0	0	0	0
1573	....	James Henderson	do	15	3	E.B'y	200	12	6	125	0	0	125	0	0	0	0	0
1578	 11	James Henderson	do	19	4	E.B'y	200	10	0	100	0	0	100	0	0	0	0	0
1580	....	James Henderson	do	east half 23	2	E.B'y	100	12	6	62	10	0	62	10	0	0	0	0
1622	 29	Benjamin Bell	do	rear part 22	2	from L. Erie	57	8	0	22	16	0	22	16	0	0	0	0
1623	....	Thomas Lambert	do	south-east ¼ 9	6	E.B'y	50	8	0	20	0	0	20	0	0	0	0	0
1629	 30	John Richardson	do	N. E. qr. 9 and 6 east of the communication road	6	E.B'y												
	1840																	
1699	Jan'y 31	William S. Durie	do	2		112½	8	0	45	0	0	45	0	0	0	0	0
				W'y part of 14 W. of communication road		4	41	8	0	16	8	0	16	8	0	0	0	0
1810	June 6	James Henderson	do	east half 20	2	E.B'y	100	12	6	62	10	0	62	10	0	0	0	0
1887	July 22	James Henderson	do	4 & 5 east of communication road		2	65	16	0	52	0	0	52	0	0	0	0	0
1943	Sept'r 21	Major Slater	do	11 east of communication road		2	....	8	0	28	0	0	28	0	0	0	0	0
1827	June 8	Anne Wilkinson	Mersea	west half 4		8	100	8	0	40	0	0	40	0	0	0	0	0
	1841																	
2053	May 13	Elizabeth Quick	do	W'y part 19		6	100	8	0	40	0	0	40	0	0	0	0	0
	1839																	
1641	Dec'r 18	Francis Caldwell	Malden	S'y pt. of water lot in front of 3		1	....	....		10	0	0	10	0	0	0	0	0
	1840																	
1837	June 8	John Johnston	Maidstone	3, 6, 9 & 12, N. side of the Middle road			400	8	0	160	0	0	160	0	0	0	0	0
1885	July 22	Thomas Jones	do	15, 16 & 18 west Belle River		10	84	8	0	33	12	0	33	12	0	0	0	0
1948	Oct'r 10	Philip Durnford	do	S. ½ 6, 9 & 12 on the S. side of the Middle road			300	8	0	120	0	0	120	0	0	0	0	0
1963	Nov'r 30	The representatives of the late Wm. Sterling	do	S. ½ of ~~15 & 17~~ and W. ½ of S. ½ 20, S. side of Middle road			250	8	0	100	0	0	100	0	0	0	0	0
1966	....	Charles Elliott	do	N. ½ 1, 15 & 17 N. of the Middle road			300	8	0	120	0	0	120	0	0	0	0	0
1968	....	Representatives of the late Daniel Cole	do	E. ½ of S. ½ 20 on S. side of Middle road			50	8	0	20	0	0	20	0	0	0	0	0
	1833																	
513	Oct'r 28	Alex. Tho's E. Vidall	Moore	47		Front	100	28	0	140	0	0	140	0	0	0	0	0
515	 30	Hugh Johnston	do	16		Front	100	30	0	150	0	0	37	10	0	112	10	0

WESTERN DISTRICT—Continued.

No. of Sale	Date of Sale	Name of the Purchaser	Township	Lot	Con.	Acres	Price per Acre	Total amount of Sale	Amount of Principal paid	Amount of Principal remaining unpaid, 30th June, 1841
							£ s. d.	£ s. d.	£ s. d.	£ s. d.
	1833									
516	Oct'r 30	Hugh Johnston	Moore	15	Front	100	23 0	115 0 0	57 10 0	57 10 0
519	31	Joseph Biddle	do	52	Front	100	28 0	140 0 0	140 0 0	0 0 0
525	Nov'r 14	Frome Talfourd	do	71	Front	100	29 0	145 0 0	145 0 0	0 0 0
	1834									
617	April 8	Field Talfourd	do	72 fronting on the St. Clair		100	5 0	25 0 0	25 0 0	0 0 0
619	12	William E. Wright	do	east part 57	Front	23	27 0	31 1 0	7 15 3	23 5 9
620	14	Jannett H. Thomson	do	front part 44	Front	51	31 0	79 1 0	79 1 0	0 0 0
628	26	Rachel Ward	do	56	Front	100	5 0	25 0 0	25 0 0	0 0 0
629		Sampson Ward	do	55	Front	100	5 0	25 0 0	25 0 0	0 0 0
635	June 13	John Courtney	do	39	Front	100	5 0	25 0 0	18 15 0	6 5 0
646	July 8	King Barton	do	40	Front	100	37 0	185 0 0	46 5 0	138 15 0
654	21	Jean Bap'te Papineau	do	27	Front	100	5 0	25 0 0	25 0 0	0 0 0
655		Robert Beland	do	24	Front	100	5 0	25 0 0	25 0 0	0 0 0
656	22	Francis Bertrand	do	69	Front	100	5 0	25 0 0	25 0 0	0 0 0
657		Richard Bertrand	do	70	Front	100	5 0	25 0 0	25 0 0	0 0 0
658	24	Louis Papineau	do	21	Front	100	5 0	25 0 0	25 0 0	0 0 0
678	Sept. 4	Robert Watson	do	58	Front	100	62 0	310 0 0	310 0 0	0 0 0
707	Oct'r 2	Thomas Sutherland	do	Rear or E. pts. 30, 31 & 32	Front	100	16 0	80 0 0	80 0 0	0 0 0
710	13	Mary Moras	do	36	Front	100	5 0	25 0 0	6 5 0	18 15 0
713	21	Lambert Petette	do	66	Front	100	5 0	25 0 0	25 0 0	0 0 0
714	23	Lewis Bertrand	do	68	Front	100	5 0	25 0 0	25 0 0	0 0 0
718	Nov'r 1	Jacques Bourque	do	22	Front	100	5 0	25 0 0	25 0 0	0 0 0
724	Dec'r 12	Joseph L. Leblanc	do	37	Front	100	5 0	25 0 0	25 0 0	0 0 0
	1835									
730	Feb'y 13	William Cathcart	do	9		4	200 10 0	100 0 0	25 0 0	75 0 0
762	March 18	Ja's Henderson, Jr.	do	19	Front	100	5 0	25 0 0	6 5 0	18 15 0
768	28	Ja's Henderson, Sr.	do	33	Front	100	5 0	25 0 0	25 0 0	0 0 0
769	April 14	Thomas Abernethy	do	41	Front	100	37 0	185 0 0	46 5 0	138 15 0
	1836									
912	Feb'y 24	James Baby Jr.	do	34 & 35	Front	200	5 0	50 0 0	50 0 0	0 0 0
1126	Oct'r 31	George Henderson	do	42 in front on River Saint Clair		100	20 0	100 0 0	25 0 0	75 0 0
1134	Nov'r 7	William G. Hall	do	10	Front	100	48 6	242 10 0	60 12 6	181 17 6
1168	Dec'r 14	Francis Metevier	do	S half 9, front on River St. Clair		50	5 0	12 10 0	12 10 0	0 0 0
1169		John Metevier	do	north half 9		50	5 0	12 10 0	12 10 0	0 0 0
	1837									
1266	June 10	William G. Hall	do	64	Front	100	52 6	262 10 0	65 12 6	196 17 6
	1838									
1508	Dec'r 1	John Mathews	do	23	Front	100	20 0	100 0 0	100 0 0	0 0 0
	1840									
1741	March 26	William Cathcart	do	S W'y part 26	Front	20	6 0	6 0 0	6 0 0	0 0 0
	1833									
451	August 6	Paul Salter	Plympton	1, 2 & 3	Front	300	10 0	150 0 0	75 0 0	75 0 0
452		Penrose Watson	do	28	Front	100	10 0	50 0 0	12 10 0	37 10 0
453		Penrose Watson	do	east half 11 10		100	10 0	50 0 0	12 10 0	37 10 0
454		Samuel Hart	do	22	Front	100	10 0	50 0 0	50 0 0	0 0 0
455	10	George Hyde	do	E'y pt. of W½ 8 10		38	10 0	19 0 0	19 0 0	0 0 0
475	Sept'r 11	Penrose Watson	do	29	Front	100	10 0	50 0 0	12 10 0	37 10 0
488	21	John McKay	do	43	Front	100	14 0	70 0 0	70 0 0	0 0 0
489		Robert Watson	do	40	Front	100	10 0	50 0 0	12 10 0	37 10 0
490	24	Michael Bradley	do	west half 18	7	100	10 0	50 0 0	50 0 0	0 0 0
491	26	Christopher Blunden	do	44	Front	100	10 0	50 0 0	25 0 0	25 0 0
492		Christopher Blunden	do	45	Front	100	10 0	50 0 0	25 0 0	25 0 0
503	Oct'r 22	William Lockie	do	9	Front	100	10 0	50 0 0	12 10 0	37 10 0
514	28	Field Talfourd	do	7	Front	100	11 0	55 0 0	13 15 0	41 5 0
530	Nov'r 19	John Elmsley	do	35	Front	100	12 0	60 0 0	60 0 0	0 0 0
	1834									
579	Feb'y 15	Henry Young	do	12	Front	100	5 0	25 0 0	25 0 0	0 0 0
580		Thomas Stephens	do	13	Front	100	5 0	25 0 0	25 0 0	0 0 0
661	July 26	Alexander Copland	do	3	8	121	10 0	60 0 0	15 2 6	45 7 6
701	Sept'r 15	Alfred P. Toulmin	do	4	8	166	10 0	83 0 0	20 15 0	62 5 0
706	Oct'r 2	Christopher Blunden	do	42	Front	100	10 0	50 0 0	50 0 0	0 0 0
716	24	Richard E. Vidal	do	south part 5	8	28	10 0	14 0 0	14 0 0	0 0 0
	1839									
1621	Nov'r 29	John Hyde	do	30	Front	100	8 0	40 0 0	40 0 0	0 0 0
	1841									
2017	March 10	John Parke	do	east half 24	4	100	8 0	40 0 0	40 0 0	0 0 0
2048	May 6	James Henderson	do	24	2	200	8 0	80 0 0	80 0 0	0 0 0

WESTERN DISTRICT—Continued.

No. of Sale	Date of Sale	Name of the Purchaser	Township	Lot	Con.	Acres	Price per Acre.	Total Amount of Sale.	Amount of Principal paid	Amount of Principal remaining unpaid 30th June, 1841.
							s. d.	£ s. d.	£ s. d.	£ s. d.
	1841									
2049	May 6	James Henderson	Plympton	east half 21	3	100	8 0	40 0 0	40 0 0	0 0 0
2050		James Henderson	do	west half 9	4	100	8 0	40 0 0	40 0 0	0 0 0
	1840									
1859	June 20	Robert Wood	Raleigh	N.E.pt.of Park 22, from the Thames, E. Boundary	4	45	8 0	18 0 0	18 0 0	0 0 0
	1841									
1992	Jan'y 30	Alexander Baxter	do	N. W'y pt. of Sy.pt.12, from the Thames, W. Boundary	4	67	8 0	26 16 0	26 16 0	0 0 0
1998		James Williams	do	east half 13	7	100	8 0	40 0 0	40 0 0	0 0 0
	1840									
1967	Nov'r 30	The representatives of the late Thomas Girty	Rochester	N. ½ 7, E. ½ of N.½9, N. side of Middle R'd & S. ½ of 3, south side of Middle road.		250	8 0	100 0 0	100 0 0	0 0 0
1969		The representatives of the late George Jacobs	do	S. ½ 7, 9, 12 & 14, on the S. side of Middle Road		400	8 0	160 0 0	160 0 0	0 0 0
	1834									
644	July 4	Daniel Aitkens	Sombra	D	10	11	17 6	9 12 6	9 12 6	0 0 0
	1835									
777	June 17	Laugh'n McDougall	do	north part B	4	20	45 0	45 0 0	11 5 0	33 15 0
	1836									
1119	Oct'r 24	Duncan McDonell	do	N. W. part 13	6	24	10 0	12 0 0	12 0 0	0 0 0
1120		Duncan McDonell	do	S. W. part 13	7	24	10 0	12 0 0	12 0 0	0 0 0
	1838									
1449	Jan'y 25	William Bury	do	south part B	13	18	20 0	18 0 0	4 10 0	13 10 0
1450		John McDougall	do	B	3	10	15 0	7 10 0	3 17 6	3 12 6
1451		John McDougall	do	E. pt. of N.½ 11	3	40	10 0	20 0 0	5 0 0	15 0 0
1453		Claude Gouin	do	B	14		20 0	5 0 0	2 10 0	2 10 0
1463	March 13	Abraham Smith	do	Letter C	11	8	20 0	8 0 0	2 0 0	6 0 0
	1840									
1811	June 6	Laugh'n McDougall	do	Letter B	2	30	8 0	12 0 0	12 0 0	0 0 0
1812		Laugh'n McDougall	do	N. pts. 26&27 on Bear Creek	2	60	21 0	63 0 0	63 0 0	0 0 0
	1833									
493	Sept'r 28	George Durand	Sarnia	21	6	160	10 0	80 0 0	80 0 0	0 0 0
	1834									
721	Nov'r 27	Jean Baptiste Paré	do	76	Front	100	5 0	25 0 0	25 0 0	0 0 0
	1835									
743	Jan'y 29	Joseph Laforge	do	75	Front	100	5 0	25 0 0	25 0 0	0 0 0
877	Nov'r 10	Samuel Street, Esq.	do	A tract of land in the township of Sarnia, in the Western District, comprising the 7th 8th & 9th Concessions, with the Gore between the 8th & 9th Con's, excepting therefrom lots Nos. 4, 5, 14, 15, 16 & 17, in the 8th Concession, deeded to Henry Jones, Esq. and also the reserve as laid down in Peter Carroll's survey,		14777	6 1	1479 4 13	1479 4 13	0 0 0
	1836									
950	July 18	George Durand	do	water 75, at the south-west angle				10 0 0	10 0 0	0 0 0
	1837									
1185	Jan'y 7	George Durand	do	water lot at the N. W. angle of 75, on the river St. Clair				10 0 0	10 0 0	0 0 0
	1840									
1886	July 22	Thomas Jones	Sandwich	S. E'y pt. 290, Talbot Road West, S. side		20	8 0	8 0 0	8 0 0	0 0 0
1813	June 6	Laugh'n McDougall	Tilbury (West)	20	6	10	10 0	5 0 0	5 0 0	0 0 0
1883	July 22	John Cunningham	Tilbury (East)	4	11	10	9 0	4 10 0	4 10 0	0 0 0
	1832									
243	Nov'r 7	James Ewbank	Warwick	east half 30 S. of road	1	100	10 0	50 0 0	12 10 0	37 10 0
244		Henry Hume	do	W.½27 S. of r'd	5	100	10 0	50 0 0	12 10 0	37 10 0

WESTERN DISTRICT—Continued.

No. of Sale	Date of Sale	Name of the Purchaser	Township	Lot	Con.	Acres	Price per Acre	Total amount of Sale	Amount of Principal Paid	Amount of Principal remaining unpaid, 30th June, 1841
	1833						s. d.	£ s. d.	£ s. d.	£ s. d.
383	May 24	Stephen, Earl of Mountcashel ..	Warwick	6 S. of road ..	1	200	10 0	100 0 0	50 0 0	50 0 0
384	.....	Stephen, Earl of Mountcashel ..	do	7 N. of road..	1	200	10 0	100 0 0	50 0 0	50 0 0
385	.....	Stephen, Earl of Mountcashel ..	do	8 N. of road..	1	200	10 0	100 0 0	50 0 0	50 0 0
386	.....	Stephen, Earl of Mountcashel ..	do	9 N. of road..	1	200	10 0	100 0 0	50 0 0	50 0 0
387	.....	Stephen, Earl of Mountcashel ..	do	6 N. of road..	2	200	10 0	100 0 0	50 0 0	50 0 0
388	.....	Stephen, Earl of Mountcashel ..	do	7 N. of road..	2	200	10 0	100 0 0	50 0 0	50 0 0
389	.....	Stephen, Earl of Mountcashel ..	do	9 N. of road..	2	200	10 0	100 0 0	50 0 0	50 0 0
390	.....	Stephen, Earl of Mountcashel ..	do	10 N. of road.	2	200	10 0	100 0 0	50 0 0	50 0 0
447	July 26	Arthur J. Kingston.	do	7 & 8 S. of road	2	400	10 0	200 0 0	200 0 0	0 0 0
448	.....	Arthur J. Kingston.	do	6 & 7 S. of road	3	400	10 0	200 0 0	200 0 0	0 0 0
449	.....	Arthur J. Kingston.	do	5 S. of road..	3	200	10 0	100 0 0	100 0 0	0 0 0
450	.....	Arthur J. Kingston.	do	9 S. of road..	2	200	10 0	100 0 0	100 0 0	0 0 0
462	August 16	Tho's W. Rothwell.	do	28 S. of road..	1	200	10 0	100 0 0	25 0 0	75 0 0
476	Sept'r 13	Arthur W. Freer ..	do	11 N. of road.	1	200	10 0	100 0 0	50 0 0	50 0 0
537	Nov'r 30	Hon. John Elmsley	do	3 N. of road..	1	200	10 0	100 0 0	25 0 0	75 0 0
538	.....	Hon. John Elmsley	do	5 S. of road..	1	200	10 0	100 0 0	25 0 0	75 0 0
	1835									
754	Feb'y 18	Stephen, Earl of								
	1841	Mountcashel ..	do	5 N. of road..	2	200	10 0	100 0 0	25 0 0	75 0 0
2055	May 27	Wm. Hume Blake..	do	East ½ 16 S. of Egremont road	6	100	8 0	40 0 0	40 0 0	0 0 0
	1840									
1835	June 8	Samuel Vincent	Zone	35	6	54	8 0	21 12 0	21 12 0	0 0 0
1836	.....	Martha Julian	do	35	8 & 9	108	8 0	43 4 0	43 4 0	0 0 0

Recapitulation of the Western District.

	Acres.	Total amount of Sale.	Amount of Principal Paid.	Amount of Principal remaining unpaid 30th June, 1841.
		£ s. d.	£ s. d.	£ s. d.
Town of Amherstburgh	.....	461 0 0	359 12 0	101 8 0
Town of Chatham	58 3/10	3054 10 3	2031 19 1½	1022 11 1½
Town of Corrunna	.....	186 15 0	56 16 3	129 18 9
Town of Erroll	.....	60 0 0	17 10 0	42 10 0
Town of Sandwich	48	464 1 6	360 16 6	103 5 0
Township of Anderdon	781	644 15 0	616 12 6	28 2 6
Township of Brooke	754	367 0 0	346 15 0	20 5 0
Township of Chatham	340	192 5 0	173 10 0	18 15 0
Township of Camden (West)	193	77 14 0	77 14 0	0 0 0
Township of Colchester	253½	126 15 0	126 15 0	0 0 0
Township of Dover	50	25 0 0	12 10 0	12 10 0
Township of Enniskillen	100	40 0 0	40 0 0	0 0 0
Township of Gosfield	159	77 10 0	77 10 0	0 0 0
Township of Howard	254	101 12 0	101 12 0	0 0 0
Township of Harwich	1405½	909 4 0	720 9 0	188 15 0
Township of Mersea	200	80 0 0	80 0 0	0 0 0
Township of Malden	.....	10 0 0	10 0 0	0 0 0
Township of Maidstone	1384	553 12 0	553 12 0	0 0 0
Township of Moore	3494	2846 2 0	1802 16 3	1043 5 9
Township of Plympton	2753	1301 10 0	840 2 6	461 7 6
Township of Raleigh	212	84 16 0	84 16 0	0 0 0
Township of Rochester	650	260 0 0	260 0 0	0 0 0
Township of Sombra	245	212 2 6	135 15 0	76 7 6
Township of Sarnia	15137	4644 13 5	4644 13 5	0 0 0
Township of Sandwich	20	8 0 0	8 0 0	0 0 0
Township of Tilbury (West)	10	5 0 0	5 0 0	0 0 0
Township of Tilbury (East)	10	4 10 0	4 10 0	0 0 0
Township of Warwick	4100	2040 0 0	1215 0 0	825 0 0
Township of Zone	162	64 16 0	64 16 0	0 0 0
Total	32773 3/20	18903 3 8	14829 2 6½	4074 1 1½

SUPPLEMENT TO UPPER CANADA GAZETTE, DECEMBER 2, 1841.

TORONTO: PRINTED BY R. STANTON, PRINTER TO THE QUEEN'S MOST EXCELLENT MAJESTY.

Upper Canada Gazette.

VOL. XVI. TORONTO, THURSDAY, DECEMBER 9, 1841. NO. 91

By Authority.

STATUTES OF THE PROVINCE OF CANADA.

ANNO QUARTO ET QUINTO VICTORIÆ REGINÆ.

CAP. LVIII.

An Act to consolidate certain debts due by the Home District, and to make provision for the payment thereof.

[18th September, 1841.]

WHEREAS by an Act of the Legislature of Upper Canada, passed in the Fourth year of the Reign of His late Majesty King George the Fourth, and intituled, "*An Act to provide for the erection of a Gaol and Court House in and for the Home District,*" the Justices of the Peace for the Home District were authorised to raise by loan a sum not exceeding Four Thousand Pounds, Currency, to be applied towards building a Gaol and Court House in the said District; and any excess of revenue arising from the rate of one penny in the pound, is by the said Act made solely applicable to the payment of the said loan; And whereas the sum of Two Thousand Pounds still remains unpaid, out of the moneys borrowed under the authority of the said Act; And whereas by an Act of the said Legislature, passed in the seventh year of the Reign of His late Majesty King William the Fourth, and intituled, "*An Act to authorise the Magistrates of the Home District to erect a New Gaol within the said District,*" the Justices of the Peace of the said District were authorised to contract for the building of a New Gaol and Court House in the said District; And whereas under the authority of an Act of the said Legislature, passed in the second year of Her Majesty's Reign, and intituled, "*An Act to authorise the Magistrates of the Home District to borrow a sum of money for the purpose of completing the New Gaol and Court House,*" the said Justices have in pursuance of the power in them vested by the said Act, obtained a loan of Five Thousand Four Hundred Pounds, which sum remains due, and is according to the provisions of the said Act secured on the monies to be derived from the sale of the Old Gaol and Court House Block; And whereas, the Justices of the said District have, by their petition to the Legislature, prayed that the said debt of Two Thousand Pounds, first above mentioned, and the said last mentioned debt of Five Thousand Four Hundred Pounds, may be consolidated, and may form together the debt of the said District; that the said consolidated debt may be secured on the proceeds of the Old Gaol and Court House Block, and that until a sale of the said Block can be effected any excess of Revenue arising from the rate of one penny in the pound, aforesaid, may be applicable to the payment of the said consolidated debt; And have further prayed, that the Townships now comprised within the said Home District, but which are henceforth to be included in the District of Simcoe, under the Act in that behalf made and provided, may be relieved from their present liability to pay a certain proportion of the debt of Two Thousand Pounds, herein first above mentioned; And whereas it is expedient to grant the prayer of the said petition: Be it therefore enacted by the Queen's Most Excellent Majesty, by and with the advice and consent of the Legislative Council and of the Legislative Assembly of the Province of Canada, constituted and assembled by virtue of, and under the authority of an Act passed in the Parliament of the United Kingdom of Great Britain and Ireland, and intituled, "*An Act to Re-unite the Provinces of Upper and Lower Canada, and for the Government of Canada,*" and it is hereby enacted by the authority of the same, That the said debt of Two Thousand Pounds, first above mentioned, and the said debt of Five Thousand Four Hundred Pounds, secondly above mentioned, shall be consolidated, and shall form together the consolidated debt of the said Home District, which, together with the interest thereon, shall be secured upon the said Old Gaol and Court House Block, and may be paid wholly, or in part, out of any proceeds of the sale of the said Block, or of any part thereof, or out of any excess in the rate of one penny in the pound, raised within the said District: Provided always, that the Townships now comprised within the said District, but which are hereafter to be included in the intended District of Simcoe, under the Act in that behalf provided, shall from and after the date of the Proclamation establishing the District of Simcoe, be and they are hereby relieved and discharged from all liability to pay their proportion of the debt of the Home District.

CAP. LX.

An Act to incorporate certain persons therein mentioned, for the purpose of making a Macadamized Road from Dundas Street to the River Humber, in the Township of York.

[18th September, 1841.]

WHEREAS the Inhabitants of the Townships of Etobicoke, Vaughan, King and Albion, and of that part of the Home District lying in a westerly direction from these Townships, have long felt the importance of having free access to Dundas Street by a Macadamized or Planked Road; And whereas, it would be of great importance and benefit to the Inhabitants of the said Townships, that the road now travelled from Dundas Street to Weston, on the River Humber, and commencing at the Peacock Tavern on Dundas Street, in the Township of York, and terminating at the Bridge which crosses the River Humber, in the rear of Lot number Twelve, in the Fifth Concession of the Township of York, should be Macadamized or Planked; And whereas John Grubb, and others, have petitioned the Legislature to be by Law incorporated for the purpose of effecting the said improvement, by means of a Joint Capital Stock; Be it therefore enacted by the Queen's Most Excellent Majesty, by and with the advice and consent of the Legislative Council and of the Legislative Assembly of the Province of Canada, constituted and assembled by virtue of, and under the authority of an Act passed in the Parliament of the United Kingdom of Great Britain and Ireland, and intituled, "*An Act to Re-unite the Provinces of Upper and Lower Canada, and for the Government of Canada,*" and it is hereby enacted by the authority of the same, That the said John Grubb, Joseph Dennis, James Lever, Joseph Hollo[illegible], Thomas Musson, William Gibson, and William Mathers, or any five of them, together with all such other persons as shall become Stockholders in such Joint Capital or Stock as hereafter mentioned, shall be and are hereby ordained, constituted and declared to be a Body Corporate and Politic, in fact, by the name of "The Weston Road Company," and by such name they and their successors shall and may have continued succession, and by such name shall be capable of contracting and being contended with, of suing and being sued, pleading and being impleaded, answering and being answered unto, in all Courts and places whatsoever, in all manner of actions, suits, complaints, matters and causes whatsoever, and that they and

their successors may and shall have a Common Seal, and may change and alter the same at their will and pleasure; and also that they and their successors by the said name of "The Weston Road Company," shall be in Law capable of purchasing, having and holding to them and their successors, any estate, real, personal or mixed, and which may be necessary for the use of the said Company, and of letting, conveying, or otherwise parting therewith, for the benefit and on account of the said Company, from time to time, as they shall deem necessary or expedient, and shall have full power and authority to Macadamize or Plank the Road mentioned and described in the preamble to this Act, to erect Toll Gates, and to take Tolls thereon, in the manner hereinafter mentioned, when the same shall be completed, and may, for the purposes of this Act, either use the road now existing between the places aforesaid, or may change or alter the direction or place of the said road, or of any part thereof, as they shall find most expedient.

II. And be it enacted, That the whole Capital Stock (exclusive of any real estate which the said Company may have or hold by virtue of this Act), shall not exceed in value Three Thousand Five Hundred Pounds, of lawful money of this Province, which said Capital shall be composed of three hundred and fifty shares, of the value of Ten Pounds each; and that the said shares of the said Capital Stock shall be transferable, and may be from time to time transferred by the respective persons so subscribing or holding the same, to other person or persons: Provided always, that such transfer be entered or registered in a book or books to be kept for that purpose by the said Company.

III. And be it enacted, That within twenty days after the passing of this Act, books of subscription shall be opened at Weston, in the township of Etobicoke, by such person or persons, and under such regulations within the meaning of this Act, as the said Petitioners or the majority of them shall by writing direct.

IV. And be it enacted, That the said Books of Subscription shall remain open for subscription for ninety days, during which time no person subscribing shall so subscribe for more than twenty shares; but, if after the expiration of the said ninety days, any stock should remain not taken up, then it shall be lawful for the said subscribers, or any of them, or any other person or persons, to subscribe for any greater or less number of shares, so long as any of the said stock may remain unsubscribed for.

V. And be it enacted, That all and every the subscribers for the said stock, or any part thereof, shall at the time of subscribing, pay a proportion of one-third upon the Capital Stock, of the whole number of shares for which they or any of them respectively may subscribe; and that such proportion so paid and deposited at the time of subscription, shall be at the disposal of the Directors hereinafter mentioned, to and for the purposes of this Act, in manner as hereinafter is directed, and that the residue of the sum or shares of the Subscribers and Stockholders, shall be payable by instalments, at such times, and in such proportion, as a majority of the Stockholders, at a meeting to be expressly convened for that purpose, shall agree upon: Provided that no such instalment shall exceed one-third of the said Capital Stock, nor shall be made payable at less than [illegible] after public notice in the said Town of Weston.

VI. And be it enacted, That if any Stockholder as aforesaid, shall refuse or neglect to pay, at the time required, any such instalment or instalments, as shall be lawfully required by the Directors, as due upon any share or shares, then such Stockholder so refusing or neglecting, shall forfeit such share or shares as aforesaid, with the amount previously paid thereon, and the said share or shares, may be sold by the said Directors, and the sum arising therefrom, together with the amount previously paid thereon, shall be accounted for, and divided in like manner, as other monies of the said Company: Provided also, that nothing in this Act shall prevent any Stockholder from paying up the amount he subscribes for, at any time to the Directors, and the same shall be allowed to him by the said Company.

VII. And be it enacted, That as soon as the aforesaid deposit of thirty-three and one-third per cent. upon the whole Capital Stock, shall be paid into the hands of such Receiver or Receivers as the Stockholders shall appoint, it shall and may be lawful for the Subscribers, or the majority of them, upon thirty days notice, published in two of the Toronto newspapers, to call a public meeting at Weston aforesaid, for the purpose of proceeding to the election of Directors as hereinafter mentioned, and the persons then and there chosen, shall be capable of serving until the first day of May, one thousand, eight hundred and forty-three; and the Directors so chosen shall commence the business of the said Company, and proceed therein till the first subsequent election of annual Directors, as hereinafter mentioned.

VIII. And be it enacted, That the Stock, Property, Affairs, and Concerns of the said Corporation, shall be managed and conducted by Five Directors, one of whom to be the President, who shall hold his office for one year; which Directors shall be Stockholders, and shall be Inhabitants of the Home District, and shall be elected on the first Monday in April in every year, at such time of the day, and at such place in the said Town of Weston, as the majority of the Directors for the time being, after thirty days public notice, shall appoint: Provided nevertheless, that the first Board of Directors to be chosen by the Subscribers as aforesaid, shall continue in office till the first day of April, one thousand, eight hundred and forty-three, as in the last Section provided, and no longer, unless re-elected.

IX. And be it enacted, That the election of Directors, shall be held and made by such Stockholders of the said Company, as shall attend at the Town of Weston aforesaid, for that purpose, in their own proper persons, or by proxy, and shall be determined by ballot, such ballot to be regulated and calculated by the number of votes allowed to such Stockholders, according to the number of shares held by them respectively, as follows, that is to say:—one vote for one share; three votes for five shares; five votes for ten shares; seven votes for fifteen shares; ten votes for twenty shares: Provided always, that the Stockholders so voting, shall be possessed of the share or shares, in respect of which they shall respectively vote, at least three months before the time of election; and that no person, co-partnership, or body politic, shall be entitled to more than one vote for each share, at any such election, nor at the determination of any other matter or thing, concerning the said Company or its affairs, which may by the provisions of this Act, be submitted to the judgment and decision of the Stockholders generally: Provided also, that the choice of the Scrutineers hereinafter mentioned, and of the President, be had as hereinafter expressly directed.

X. And be it enacted, That the Directors to be chosen, shall be Stockholders in the said Company, and shall hold to their own use, ten shares at least; and that all and every co-partnership and co-partners, body and bodies, politic or corporate, holding any share or shares, of the stock of the said Company, shall each of them vote only as an individual Stockholder, nor shall two or more persons belonging to any such co-partnership or co-partnerships, body or bodies, politic or corporate, be capable of being nominated or chosen, or of sitting as Directors, although such persons may hold stock in their private right, or to their private use, in the said Company.

XI. And be it enacted, That of the persons as aforesaid, nominated and balloted for in manner aforesaid, those five shall be deemed elected who shall have the greater number of votes, according to the shares held by the voters respectively, as hereinbefore prescribed, at each and every such election of Directors; and that at every such election on the first Monday in April, in each and every year as aforesaid, after the ballot shall have been kept open from eleven of the clock in the forenoon, to two of the clock in the afternoon, the five persons having the majority of the votes in manner aforesaid, shall so soon thereafter as convenient, on the same day be declared the Directors chosen for the ensuing year, by any two or more Scrutineers, who shall have been previously nominated by the Stockholders, for the purpose of nomination and report of such ballot: Provided nevertheless, that the Stockholders present at the place of ballot, shall in the nomination of Scrutineers vote *per capita*, and not by shares.

XII. And be it enacted, That the said Directors, on the same day and place, wherein they shall have been so chosen and declared Directors, shall after all other persons have retired, choose by plurality of voices, one of their number to be President, in which choice the Directors shall vote *per capita*, and not by shares.

XIII. And be it enacted, That in case of vacancy among the Directors, by death or absence, for more than two months from the sitting of the said Board, such vacancy shall as often as necessary, be supplied by ballot in manner aforesaid, the Directors for the time being present, declaring such vacancy, and giving public notice to the Stockholders to meet at a day and place certain, in the Town of Weston aforesaid, for the purpose of supplying the said vacancy by ballot in manner aforesaid.

XIV. And be it enacted, That all questions submitted to, or coming before the Board of Directors, concerning the affairs of the said Company, shall be decided by the majority of the voices.

XV. And be it enacted, That the Directors for the time being, or the major part of them, shall have power to make and subscribe such Rules and Regulations, and the same to alter and amend, as to them shall appear needful and just and proper, touching the management and disposition of the Stock, Property, Estate, and Effects of the said Corporation, and touching the duties and conduct of the Clerks and Servants, employed by the said Company, and shall have power to make and subscribe in the name of the said Company, all contracts for labour, work, materials, and all other matters concerning the construction of the said Road, and after the same be completed, concerning the Tolls of the said Road and other matters and things, concerning as well the construction of the said Road, its charges, tolls, profits, losses, dividends, and revenue whatsoever; such Rules and Regulations not being contrary to this Act, nor to the Laws of this Province.

XVI. And be it enacted, That it shall and may be lawful, for the President and Directors of the said Company, from time to time, to order and establish the rates of Toll, payable by persons travelling upon the said Road, and the said Company shall annually, if required, exhibit an account to either or every branch of the Legislature of the Province, of the Tolls so regulated, and the amount thereof received; and of the sums expended in keeping the said Road in repair, and also such accounts authenticated in such manner and form, as the authority so requiring the same, may deem satisfactory.

XVII. And be it enacted, That whenever the said Tolls shall, in the annual receipts, exceed in amount a sum sufficient to defray the expenses of maintaining and repairing the said Road, and to afford an annual income to the said Company of ten per cent. profit on the Capital actually expended in the construction of the said Road, from the commencement of its being travelled as aforesaid, then and in such case, the increasing surplus revenue of the said Tolls, shall be charged against the said Company, as so much by them received in the nature of a Sinking Fund, by means whereof to purchase from the said Company the entire estate, use, and property of the said Road, to and for the use of the Public, in such manner and form as the Legislature of this Province, may by Legislative enactment hereafter provide.

XVIII. And be it enacted, That the Legislature of this Province may at any time whatever, purchase the said entire Estate, Property, and use of the said Road, from the said Company, paying to the said Company the capital so as aforesaid actually expended, together with fifteen per cent. advance thereupon; to the credit of which payment, all revenue exceeding ten per cent. upon the *bona fide* expenditure, and over and above the expense of maintaining and repairing the said Road, shall be charged and taken, and it is also hereby provided and declared, that if any deficiencies of the said ten per cent. annual profit should occur at any time, such deficiencies shall be also chargeable against the increasing revenue of the subsequent years, so that the Company may fairly and actually receive ten per cent. profit on their said *bona fide* expenditure, for the whole time they enjoy the estate, rights, and privileges acquired under the authority of this Act.

XIX. And be it enacted, That the said Company shall have full power and authority, for the purpose of forming and completing the Road, to purchase and hold in their corporate capacity, such real estate as may be necessary for all the purposes of the said Road and of this Act.

XX. And be it enacted, That the Directors of the said Company for the time being, shall have full power to contract, compound, compromise, and agree with the owners and occupiers of land, through or upon which the said Road may most advantageously pass and terminate.

XXI. And be it enacted, That if in the making of such contract, composition, compromise, or agreement, any obstacle should arise between the parties thereto, touching the value of the portion of the land to be bought for the purposes aforesaid, then and in such case, it shall and may be lawful for the Directors for the time being, from time to time, as they or the majority of them shall think fit, to appoint one or more person or persons as Arbitrator or Arbitrators, on the part of the said Company, and also for the party or parties disagreeing as to the value as aforesaid, to appoint one or more person or persons, being an equal number with those chosen by the said Directors, as Arbitrator or Arbitrators on his or her, or their part; and that the persons so chosen on both sides shall, (having met for that purpose), choose by ballot one other indifferent person; and the whole number of persons so chosen, shall be the Arbitrators between the parties disagreeing; and the said Arbitrators shall be sworn by a Justice of the Peace, justly, impartially and equally, as far as in them lies, and to the best of their judgment, to determine the matter to be to them referred.

XXII. And be it enacted, That if after eight days notice in writing, given to the party so disagreeing as to the value aforesaid, such party will not nominate or appoint an Arbitrator or Arbitrators as aforesaid on his part, it shall and may be lawful for the said Directors, to add to their first nomination as many others, (not being Stockholders of the said Company), as and for the Arbitrators of the party so refusing to nominate for himself; and such added Arbitrators shall have the same power as if named by the party himself, and shall meet and ballot for the additional Arbitrator.

XXIII. And be it enacted, That the Board of Arbitrators so constituted, shall fix a convenient day for hearing the respective parties, and shall give eight days notice at least, of the day and place; and having heard the parties, or otherwise examined into the merits of the matters so brought before them, the said Arbitrators, or a majority of them, shall make their award and arbitrament thereupon in writing, which award or arbitrament, shall be final as to the value so in dispute as aforesaid.

XXIV. And be it enacted, That if the party so disagreeing, refuse to accept the value of the land so ascertained by the Arbitrators as aforesaid, till the end of the second term, in Her Majesty's Court of Queen's Bench, in Canada West, next after the making of the award and tender of the value thereby ascertained, then and in such case, the Directors for the time being, shall be at liberty and shall have full power to occupy the piece of land so valued by the said Arbitrators, and to Macadamize or plank it in the said manner as other portions of the said Road.

XXV. And be it enacted, That in any action of ejectment, or other action, real, personal or mixed, for or on account of such occupation by the said Company, their Servants, or Agents, or other person [illegible] award shall and may be pleaded in bar to such action, at any time after the said two Terms in the said Court of Queen's Bench, notwithstanding any defect in form or substance in the said award: Provided always, and it is hereby enacted and declared, that it shall and may be lawful to, and for the party or parties interested in the Land mentioned in the award, or their Agent by Counsel, at any time within the two next Terms as aforesaid, after the same hath been made, and the amount of the value awarded tendered, to move the said Court of Queen's Bench, to set aside such award for corruption, or any other matter or thing, for which awards are now subject to be impugned by Law: Provided also, that if the first award be so set aside by the Court of Queen's Bench, the matter in difference may again be submitted to other Arbitrators, and so on, till a satisfactory award be made between the parties.

XXVI. And be it enacted, That in case it should at any time happen that an election of Directors should not be made on the day, when pursuant to this Act it ought to have been made, the said Corporation shall not for that cause, be deemed to be dissolved, but it shall and may be lawful on any other day, to hold and make an election in such manner as shall have been regulated by the Rules of the said Corporation to be made for that purpose, such Rules not being contrary to the provisions of this Act.

XXVII. And be it enacted, That it shall be the duty of the Directors, to make annual dividends of so much of the profits of the said Company, as to them, or the majority of them shall appear advisable; and once in every three years, (and oftener if required by a majority of the votes of the Stockholders, at a general meeting to be called for that purpose), an exact and particular statement shall be rendered of the state of their affairs, debts, credits, profits and losses; and such triennial statements shall appear on the books of the Company, and be open to the perusal of any Stockholder upon his reasonable request.

XXVIII. And be it enacted, That this Act shall be deemed and taken to be a public Act, and as such shall be judicially noticed by all Judges and Justices of the Peace, and other persons without being specially pleaded.

XXIX. And be it enacted, That this Act from the time of passing thereof, shall continue in force for fifty years, and thence to the then next ensuing Session of the Provincial Parliament, at which time the estate, rights, titles, tolls and rates of the said Road, shall vest in Her Majesty, Her Heirs and Successors, to and for the public uses of this Province, unless it be otherwise provided by an Act of the Legislature, to be for that purpose at any time hereafter enacted, or unless the said Road become so vested at an earlier period by the operation of the Sinking Fund aforesaid.

CAP. LXI.

An Act for the protection of Copy Rights in this Province.

[18th September, 1841.

WHEREAS it is expedient to secure to the Authors of Literary Publications, and to Engravers, the property of their respective Works, and to make cer-

thin provisions on the said subjects; And whereas it is expedient to repeal the Laws now in force in that part of this Province formerly called Lower Canada, relating thereto, and to make general provision for the whole Province: Be it therefore enacted by the Queen's Most Excellent Majesty, by and with the advice and consent of the Legislative Council and of the Legislative Assembly of the Province of Canada, constituted and assembled by virtue of, and under the authority of an Act passed in the Parliament of the United Kingdom of Great Britain and Ireland, and intituled, "*An Act to Re-unite the Provinces of Upper and Lower Canada, and for the Government of Canada,*" and it is hereby enacted by the authority of the same, That from and after the passing of this Act the Act entitled "*An Act for the protection of Copy Rights,*" passed in that part of the Province formerly called Lower Canada, in the second year of the reign of His late Majesty, be and the same is hereby repealed.

II. And be it enacted, That any person or persons resident in this Province, who shall be author or authors of any book or books, map, chart, or musical composition, which may be now made or composed, and not printed or published, or shall hereafter be made or composed, or who shall invent, design, etch, engrave, or cause to be engraved, etched or made, from his own design, any print or engraving, and the executors, administrators or legal assigns of such person or persons, shall have the sole right and liberty of printing, re-printing, publishing and vending such book or books, map, chart, musical composition, print, cut or engraving, in whole or in part, for the term of twenty-eight years, from the time of recording the title thereof, in the manner hereinafter directed.

III. And be it enacted, That if at the expiration of the aforesaid term such Author, Inventor, Designer, Engraver, or any of them, where the work had been originally composed and made by more than one person, be still living and residing in this Province, or being dead, shall have left a widow or child, or children, either or all of them living, the same exclusive right shall be continued to such Author, Designer, or Engraver, or if dead, then to such widow and child, or children, for the further time of fourteen years: Provided always, that the title of the work secured shall be a second time recorded, and all such other regulations as are herein required in regard to original Copy Rights, be complied with in respect to such renewed Copy Rights, and that within six months after the expiration of the first term.

IV. And be it enacted, That in all cases of renewal of Copy Right, under this Act, such Author or Proprietor shall, within two months from the date of such renewal, cause a copy of the record thereof to be published in the *Official Gazette* of the Province of Canada, for the space of four weeks.

V. And be it enacted, That no person shall be entitled to the benefit of this Act unless he shall, before publication, deposite a printed copy of such book or books, map, chart, musical composition, print, cut, or engraving, in the Office of the Registrar of the Province, which Officer is hereby directed and required to record the same forthwith, in a book to be kept for that purpose, in the words following, (giving a copy of the title, under his signature, to the said Author in Fee, if he or she shall require the same).

Province of Canada.

"Be it Remembered, that on the
" day of in the year , A. B. of
" the District of , hath deposited in this
" office a printed book, (map, chart, or
" otherwise, as the case may be), the title
" of which is in the words following, that
" is to say: (*insert the title*), the right
" whereof he claims as Author or as Pro-
" prietor, (*as the case may be*)." C.D.

For which record the Officer shall be entitled to receive from the person claiming such right as aforesaid, Five Shillings, Currency, and the like sum for every copy actually given to such person or his assigns; and the Author shall also deposite a copy of the work, for which a Copy Right is obtained, in the Library of the Legislative Assembly of this Province.

VI. And be it enacted, That no person shall be entitled to the benefit of this Act, unless he shall give information of Copy Right being secured, by causing to be inserted in the several copies of each and every edition, published during the term secured, on the title page, or the page immediately following, if it be a book, or if a map, chart, musical composition, print, cut, or engraving, by causing to be impressed on the face thereof, or if a volume of maps, charts, music or engravings, upon the title or frontispiece thereof, the following words, that is to say: "entered
" according to Act of the Provincial Legis-
" lature, in the year
" by A. B., in the Office of the Registrar
" of the Province of Canada."

VII. And be it enacted, That if any other person or persons, from and after the recording of the title of any book or books according to this Act, shall within the term or terms herein limited, print, publish, or import, or cause to be printed, published, or imported any copy of such book or books, without the consent of the person legally entitled to the Copy Right thereof, first had and obtained, by deed duly executed, or shall, knowing the same to be so printed or imported, publish, sell, or expose to sale, or cause to be published, sold or exposed to sale, any copy of such book without such consent in writing, such offender shall forfeit every copy of such book to the person then legally entitled to the Copy Right thereof, and shall forfeit and pay Ten Shillings, Currency, for every such sheet which may be found in his possession, either printed or printing, published, imported, or exposed to sale, contrary to the intent of this Act; and one moiety of such penalty shall be to the use of Her Majesty, and the other to the legal owner of such Copy Right, to be recovered in any Court of competent jurisdiction.

VIII. And be it enacted, That if any person or persons, after the recording of the title of any print, cut, or engraving, map, chart, or musical composition, according to the provisions of this Act, shall within the term or terms limited by this Act, engrave, etch, or work, sell, or copy, or cause to be engraved, etched, or copied, made or sold, either on the whole or by varying, adding to or diminishing the main design, with intent to evade the Law, or shall print, or import for sale, or cause to be printed, or imported for sale, any such map, chart, musical composition, print, cut, or engraving, or any parts thereof, without the consent of the Proprietor or Proprietors (if the Author or Authors thereof have assigned the same), first obtained as aforesaid, or knowing the same to be so printed or imported without such consent, shall publish, sell, or expose to sale, or in any manner dispose of any such map, chart, musical composition, engraving, cut, or print, without such consent as aforesaid, then such offender or offenders, shall forfeit the plates on which such map, chart, musical composition, engraving, cut, or print, shall be copied, and also all and every sheet thereof, so copied or printed as aforesaid, to the Proprietor or Proprietors of the Copy Right thereof, and shall further forfeit Ten Shillings, Currency, for every sheet of such map, musical composition, print, cut, or engraving, which may be found in his or their possession, printed or published, or exposed to sale, contrary to the true intent and meaning of this Act, and one moiety of such forfeiture shall go to the Proprietor or Proprietors, and the other moiety to the use of Her Majesty, and such forfeiture may be recovered in any Court of competent jurisdiction.

IX. And be it enacted, That nothing herein contained, shall extend to prohibit the importation, or vending, printing, or publishing of any map, chart, book, musical composition, print, or engraving, written, composed, or made by any person not residing in this Province.

X. And be it enacted, That if any person or persons, who shall print or publish any manuscript whatever, who, the same being printed or published elsewhere, shall offer it, or cause it to be offered for sale in this Province, without the consent of the Author or legal Proprietor first obtained, as aforesaid, if such Author or Proprietor be resident in this Province, shall be liable to the Author or Proprietor for all damages occasioned by such injury, to be recovered in any Court of competent jurisdiction.

XI. And be it enacted, That if any person or persons, shall print or publish, any book, map, chart, musical composition, print, cut, or engraving, not having legally acquired the Copy Right thereof, and shall insert therein, or impress thereon, that the same hath been entered according to this Act, or words purporting the same, every person so offending, shall incur a penalty not exceeding Fifteen Pounds, Currency, (one moiety thereof to the person who shall sue for the same, and the other moiety to the use of Her Majesty), to be recovered in any Court of competent jurisdiction.

XII. And be it enacted, That no action or prosecution, for the recovery of any penalty under this Act, shall be commenced more than two years after the cause of action shall have arisen.

XIII. And be it enacted, That the provisions of this Act, intended for the protection and security of Copy Rights, and providing remedies, penalties and forfeitures, in case of violation thereof, shall be held and construed to extend to the benefit of the Author or Authors, or legal Proprietor or Proprietors, of each and every work as aforesaid, heretofore published in this Province, during the aforesaid term; provided the said Author or Authors, Proprietor or Proprietors, do comply with the provisions of this Act, in the same manner as if the work had never been published.

CANADA.

An Act to explain and amend an Act of the Legislature of Upper Canada, relative to District Turnpike Trusts.

[18th September, 1841.]

WHEREAS doubts have arisen whether the Commissioners of the several Turnpike Trusts, in that part of the Province called Upper Canada, under and by virtue of an Act of the Parliament of the late Province of Upper Canada, passed in the third year of Her Majesty's Reign, and intituled "*An Act to repeal, alter and amend the Laws now in force for the regulation of the several Macadamized Roads within this Province,*" have not power and authority to compel all persons living within half a mile of either side of the Roads placed by that Act under the care and management of such Commissioners, and who are by the existing Laws of the Province liable to perform statute labour, to commute the same and pay the amount in money, notwithstanding the road in front of the land of such persons has not been macadamized, or otherwise improved by such Commissioners: and whereas it would be manifestly unjust that such power should exist, and it is expedient to remove all doubt in that behalf: Be it therefore enacted by the Queen's Most Excellent Majesty, by and with the advice and consent of the Legislative Council, and of the Legislative Assembly of the Province of Canada, constituted and assembled by virtue of, and under the authority of an Act passed in the Parliament of the United Kingdom of Great Britain and Ireland, and intituled, "*An Act to Re-unite the Provinces of Upper and Lower Canada, and for the Government of Canada,*" and it is hereby enacted by the authority of the same, That no person living within half a mile of either side of any road placed by the hereinbefore recited Act, under the care and management of the said Commissioners, shall be held liable, or required to commute his or her statute labour and pay the amount in money, until the Commissioners shall have macadamized or otherwise improved that part of such road lying within half a mile of the land in respect of which such commutation shall be demanded; any thing in the hereinbefore recited Act to the contrary thereof notwithstanding.

II. And be it enacted, That so much of the second section or of any other part of the Act of the Parliament of Upper Canada, cited in the Preamble to this Act, as enacts in effect that the Trustees of the several Turnpike Trusts in the Home District, shall form one Board, to be known by the style and title of "The Commissioners of the Home District Turnpike Trust," and shall have power and authority over the macadamized Roads within the limits of the said District, as far as the improvement thereof has been authorized by any Act of the Legislature of Upper Canada, or as may be inconsistent with the provisions of this Act, shall be and so much of the said Act is hereby repealed; and that from and after the passing of this Act the Trustees or Commissioners of each macadamized Road within the said District, or so many of them as under the Act or Acts by virtue of which they were respectively appointed may exercise the powers thereby vested in such Trustees or Commissioners, shall with regard to the Road or Roads for which they were respectively appointed, and all matters and things therewith connected, have the same powers and authority and shall perform the same duties as were vested in or assigned to the Commissioners of the Home District Turnpike Trust, with regard to such Road or Roads, respectively, and the matters and things therewith connected, by the Act cited in the Preamble to this Act.

III. And be it enacted, That if in any case where lands shall, before the passing of the Act first above-cited, have been taken by the Commissioners or Trustees of any Road placed by the said Act under the control of the Commissioners of the District Turnpike Trust, for the purpose of such Road, or any other damage shall have been done to any person by reason of the Laying out, Making or Repairing of any such Road, and no compensation shall before the passing of this Act have been paid or tendered to the party whose land was so taken, or who sustained such damage, as aforesaid, it shall be lawful for the Commissioners of the District Turnpike Trust to assess and tender such compensation, and if such compensation shall not be so assessed and tendered within six months after the passing of this Act, or if the party to whom it shall be tendered be not satisfied therewith, the amount of such compensation shall be decided by a Jury of the District at the Court of Quarter Sessions to be impanelled and sworn for that purpose at the request of the party entitled to compensation, and if no compensation shall have been offered, and a verdict for compensation shall be given, or if the verdict shall be for a greater sum than that tendered, as aforesaid, the Commissioners shall pay the costs of the proceeding, otherwise they shall be paid by the party claiming compensation, and the amount of the compensation assessed, tendered or awarded by verdict under the provisions of this section shall and may be paid by the Commissioners of the District Turnpike Trust out of any monies in their hands applicable to the purposes of the Act first above cited.

PROVINCE OF CANADA.

RICHARD DOWNES JACKSON.

VICTORIA, by the Grace of GOD, of the United Kingdom of Great Britain and Ireland, Queen, Defender of the Faith, &c., &c., &c.

To Our Beloved and Faithful the Legislative Councillors of the Province of Canada, and the Knights, Citizens and Burgesses elected to serve in the Legislative Assembly of Our said Province, summoned and called to a Meeting of the Provincial Parliament of Our said Province, at Our Town of Kingston, on Saturday, the Fourth day of December, now next ensuing, to have been commenced and held, and to every of you—

GREETING:

A PROCLAMATION.

WHEREAS on the Nineteenth day of October now last passed, We thought fit to prorogue Our Provincial Parliament, to Saturday, the Fourth day of December, now next ensuing, at which time, at Our Town of Kingston, you were held and constrained to appear: Now KNOW YE, that for divers causes and considerations, and taking into consideration the ease and convenience of Our loving Subjects, We have thought fit, by and with the advice of Our Executive Council, to relieve you and each of you of your attendance at the time aforesaid, hereby convoking, and by these presents enjoining you, and each of you, that on THURSDAY the THIRTEENTH day of JANUARY, now next ensuing, you meet Us in Our Provincial Parliament, at Our Town of Kingston, there to take into consideration the state and welfare of Our said Province of Canada, and therein to do as may seem necessary. HEREIN FAIL NOT.

Given at Our Government House, in Our City of Toronto, this Twenty-seventh day of October, in the Year of Our Lord One Thousand Eight Hundred and Forty-one, and in the Fifth Year of Our Reign, and in the Year of Our Lord One Thousand Eight Hundred and Forty-one, and in the fifth year of Our Reign.

By Command,

J. E. HARRISON,
Secretary.

ADJUTANT GENERAL'S OFFICE,
Kingston, 29th November, 1841.

MEMORANDUM.

IN the Militia General Order of the 11th inst. (2nd Regiment Lanark,) the appointment of "*Ensign Samuel Tatlock,*" should have been, vice "*Penman left the District,*" and the name of the Gentleman appointed Ensign, is "*Charles Nellinger,*" should have been "*Charles Hollinger.*"

RICHARD BULLOCK,
Adjutant General Militia.

EXECUTIVE COUNCIL OFFICE,
Kingston, 25th October, 1841.

NOTICE is hereby given, by order of His Excellency, the Administrator of the Government, in Council, that sealed proposals to lease the Ferry from Kingston to Wolfe Island, and from Wolfe Island to Kingston, for a term of seven years, to be endorsed "Tender for Ferry," will be received at this Office until the fifteenth day of December next. The Lessee will be required to enter into the usual security for the due performance of the conditions. The Lease to be subject to such rules and regulations for Carriage and Attendance as the Magistrates of the Midland District, in General Quarter Sessions of the Peace, may be pleased to adopt.

1-27 WM. H. LEE.

NOTICE is hereby given, that in terms of the 36th Section, 3rd and 4th Will. 4th Cap. 59, I have approved of a Warehouse situated on the East India Wharf, for the Warehousing of Salt and other goods without payment of duty on the first entry thereof, under the conditions and for the purposes of the Act, 3rd and 4th Will. 4, Cap. 59.

H. JESSOP,
Collector.

Custom House Quebec,
7th October, 1841. 25-tn

NOTICE is hereby given, that in terms of the 36th Section, 3rd and 4th William 4th, Cap. 59, I have approved of a Warehouse situated corner of [illegible] Street, and [illegible] Lane, for the Warehousing of Sugar, Molasses and heavy Goods, without payment of duty on the first entry thereof under the conditions, and for the purposes of the Act 3rd & 4th William 4th Cap. 59.

H. JESSOP,
Collector

Custom House Quebec,
1st October, 1841.

NOTICE is hereby given, that application will be made at the next Session of the Legislature, by Petition, to annex the townships of Barham, South and North Dorchester, Blanchard, Dawson, North Easthope, Wilmot and that part of the townships of Dumfries and Beamsford lying West of the Grand River, to the District of Brock.

SCHEDULE of LANDS in the DISTRICT OF OTTAWA, on which Taxes are due for eight years, (in whole or in part), up to 1st July, 1841.

EAST HAWKESBURY.

Lots.	Con.	Acres.	Years.	Am't. £ s. d.	Remarks.
East half 47	4	100	2 4	0 10 2	

WEST HAWKESBURY.

14	B'k. Front	41	8	0 7 10		

ALFRED.

West half	4	A & B. Ft.	100	1½	0 6 0	
	29	1	200	8	8 5 0	
West half	32	5	100	2½	0 10 2	
South half	16	4	100	2½	0 10 2	
North half	12	5	100	8½	0 12 6½	
North half	5	7	100	8	1 12 6	
	5	6	200	8	3 5 0	
	6	7	200	8	3 5 0	

PLANTAGENET.

	4	1	200	8	3 5 0	
	5	1	200	8	3 5 0	
	4	1	200	8½	1 0 4½	
A or Common		2	50		0 14 3	
South W. ½	5	3	50	8	0 16 6	
North half	7	3	100	8	1 12 6	
South half	7	3	100	8	1 12 6	
" "	24	5	150	9	2 14 10	
	4	6	200	8	3 5 0	
North half	5	7	100	8	1 12 6	
S. W. part	2	8	67	8	1 0 4	
North half	10	9	100	8	0 10 2	
West half	18	9	100	8½	0 10 2	
	18	10	200	10	4 1 8	
	14	11	200	8	3 5 0	
	15	11	200	8	3 5 0	
South half	5	12	100	9	0 12 6	
North W. ¼	10	13	50	9	0 16 3	
South part	25	14	114	8	1 17 0	
	28	15	251	8	3 15 7	
	6	16	200	8	3 5 0	
West part	28	16	80	8	1 6 0	
	4	17	175	8	2 8 0	
East half	8	17	100	8	1 12 6	
West half	8	17	100	8	1 12 6	
B or B'k. Front	Common	67	8		1 0 4	

CLARENCE.

	10	1	200	8½	1 8 5	old survey
South part	A.	1	100	8	1 12 6	new surv'y
S. W. part	A.	3	151	8	2 3 1	old survey
	C.	6	200	8	3 5 0	do.
	3	1	200	8	3 5 0	new surv'y
	3	1	200	8	3 5 0	
	20	1	144	8	2 5 6	
	1	2	200	8	3 5 0	
	2	2	200	8	3 5 0	
	22	2	200	12	4 17 6	
	24	2	200	11	4 9 4½	
	24	3	200	8	3 5 0	
	23	3	200	8	3 5 0	
	7	4	200	8	3 5 0	
East half	7	5	100	8	1 12 6	
	18	5	200	8	3 5 0	
	20	5	200	8	3 5 0	
East half	8	6	100	8	1 12 6	
West half	8	6	100	8	1 12 6	
East part	22	6	114	8	1 17 0	
	19	7	200	8	3 5 0	
	11	8	200	8	3 5 0	
	15	8	200	8	3 5 0	
East part	19	8	158	8	2 10 1	
	1	9	200	8	3 5 0	
	6	9	200	8	3 5 0	
	7	9	200	8	3 5 0	
	10	9	200	8	3 5 0	
	7	10	200	8	3 5 0	

CUMBERLAND.

	16	1	200	8	3 5 0	
	17	1	200	7	2 17 0	
Common between	18 and 19		50	8	0 16 3	
East half	18	2	100	8	1 12 6	new surv'y
West half	18	2	100	8	1 12 6	
	19	2	200	8	3 5 0	
	1	3	200	8	3 5 0	
	2	3	200	8	3 5 0	
	19	3	200	8	3 5 0	
	1	4	200	8	3 5 0	
	2	4	200	8	3 5 0	
	19	4	200	8	3 5 0	
	1	5	200	8	3 5 0	
	2	5	200	8	3 5 0	
	19	5	200	8	3 5 0	
	1	6	200	8	3 5 0	
	2	6	200	8	3 5 0	
	19	6	200	8	3 5 0	
	1	7	200	8	3 5 0	
	2	7	200	8	3 5 0	
	19	7	200	8	3 5 0	
	1	8	200	8	3 5 0	
	2	8	200	8	3 5 0	
	19	8	200	8	3 5 0	
	1	9	200	8	3 5 0	
	2	9	200	8	3 5 0	
	19	9	200	8	3 5 0	
	1	10	200	8	3 5 0	
	2	10	200	8	3 5 0	
	19	10	200	8	3 5 0	
	1	11	200	8	3 5 0	
	2	11	200	8	3 5 0	
	19	11	200	8	3 5 0	
	1	12	200	8	3 5 0	
	2	12	200	8	3 5 0	
	19	12	200	8	3 5 0	
	1	13	200	8	3 5 0	
	2	13	200	8	3 5 0	
	19	13	200	8	3 5 0	
	1	14	200	8	3 5 0	
	2	14	200	8	3 5 0	
	19	14	200	8	3 5 0	
	1	15	200	8	3 5 0	
	2	15	200	8	3 5 0	
	19	15	200	8	3 5 0	
	1	16	200	8	3 5 0	
	2	16	200	8	3 5 0	
	19	16	200	8	3 5 0	
	1	17	200	8	3 5 0	
	2	17	200	8	3 5 0	
	19	17	200	8	3 5 0	
	1	18	200	8	3 5 0	
	2	18	200	8	3 5 0	
	19	18	200	8	3 5 0	
	1	19	200	8	3 5 0	
	2	19	200	8	3 5 0	
	19	19	200	8	3 5 0	
	1	20	200	8	3 5 0	
	2	20	200	8	3 5 0	
	19	20	200	8	3 5 0	
	1	21	200	8	3 5 0	
	2	21	200	8	3 5 0	
	19	21	200	8	3 5 0	
	1	22	200	8	3 5 0	
	2	22	200	8	3 5 0	
	19	22	200	8	3 5 0	
	1	23	200	8	3 5 0	
	2	23	200	8	3 5 0	
	19	23	200	8	3 5 0	
	1	24	200	8	3 5 0	
	2	24	200	8	3 5 0	
	19	24	200	8	3 5 0	
	1	25	200	8	3 5 0	
	2	25	200	8	3 5 0	
	19	25	200	8	3 5 0	
	1	26	200	8	3 5 0	
	2	26	200	8	3 5 0	
	19	26	200	8	3 5 0	
	1	27	200	8	3 5 0	
	2	27	200	8	3 5 0	
	19	27	200	8	3 5 0	
	1	28	200	8	3 5 0	
	2	28	200	8	3 5 0	
	19	28	200	8	3 5 0	
	1	29	200	8	3 5 0	
	2	29	200	8	3 5 0	
	19	B'k. and Front	50	2½	0 5 1	
	21	1	200	8	3 5 0	
	22	2	200	8	3 5 0	
	5	2	200	10	4 1 8	
	7	2	200	8	3 5 0	
	20	2	200	8	3 5 0	
	21	2	200	8	3 5 0	
	25	2	200	8	3 5 0	
	7	3	200	8	3 5 0	
	8	3	200	8	3 5 0	
West half	16	3	100	8	1 12 6	
	21	3	200	8	3 5 0	
	26	3	200	8	3 5 0	
	29	3	200	8	3 5 0	
	4	4	200	8	3 5 0	
	5	4	200	8	3 5 0	
	28	4	200	8	3 5 0	
North half	27	5	100	8	1 12 6	
	21	5	200	8	3 5 0	
	6	5	200	8	3 5 0	
	31	5	200	8	3 5 0	
North W. ¼	1	6	50	8	0 16 3	
West half	24	6	100	8	1 12 6	
South W. ¼	11	6	50	8	0 16 3	
South E. ¼	11	6	50	8	0 16 3	
	10	6	200	8	3 5 0	
North half	19	6	100	8	1 12 6	

CAMBRIDGE.

2	20	8	200	8	3 5 0	
2	21	8	200	8	3 5 0	
2	24	8	200	8	3 5 0	
10	24	8	200	8	3 5 0	
10	25	8	200	8	3 5 0	

RUSSELL.

2	6	8	200	8	3 5 0	
2	5	8	200	8	3 5 0	
2	4	8	200	8	3 5 0	
2	3	8	200	8	3 5 0	
2	2	8	200	8	3 5 0	
2	1	8	200	8	3 5 0	
1	1	8	100	8	1 12 6	
2	1	8	200	8	3 5 0	
1	2	8	100	8	1 12 6	
2	2	8	200	8	3 5 0	
1	3	8	100	8	1 12 6	
2	3	8	200	8	3 5 0	
1	4	8	100	8	1 12 6	
2	4	8	200	8	3 5 0	
1	5	8	100	8	1 12 6	
2	5	8	200	8	3 5 0	
1	6	8	100	8	1 12 6	
2	6	8	200	8	3 5 0	
1	7	8	100	8	1 12 6	
2	7	8	200	8	3 5 0	
1	8	8	100	8	1 12 6	
2	8	8	200	8	3 5 0	
1	9	8	100	8	1 12 6	
2	9	8	200	8	3 5 0	
West half	3	9	100	8	1 12 6	
	18	9	200	8	3 5 0	
	19	9	200	8	3 5 0	
East ½	8	10	100	8	1 12 6	
	4	10	200	8	3 5 0	
East half	18	10	100	8	1 12 6	
West half	18	10	100	8	1 12 6	

CALEDONIA.

2	100	8	1	16	8	
2	50	8	0	16	3	
3	100	8	1	12	6	
4	100	8	1	12	6	
4	100	8	0	16	3	
4	100	8	0	16	3	
4	200	2	0	16	3	
5	100	8	0	16	3	
6	200	2	0	16	3	
6	50	8	0	8	1	
6	100	8	0	16	3	
6	200	5	1	4	4½	
9	100	3	0	12	2	

GLOUCESTER or OTTAWA.

1	200	8	3	5	0	
1	200	8	3	5	0	
1	200	8	3	5	0	
1	200	8	3	5	0	
1	100	7	1	6	6	
2	200	8	3	5	0	

GLOUCESTER or RIDEAU.

1	200	8	3	5	0	
1	200	8	3	5	0	
1	200	8	3	5	0	
1	200	8	3	5	0	

The above to become payable before breaking bulk.

Each Passenger's baggage, not exceeding a Ton or Cart, single Horse load £0 0 6
For every Steamer touching at the Port, ... 0 2 6
do. Schooner, ... do. 0 0 6
For every Steamer entering at the Port, ... 2 10 0
do. Schooner above 50 tons, ... 1 5 0
do. do. under 50 tons 0 12 6
do. above 10, ... do. 0 12 6

The Rates in the foregoing Schedules, to become payable on the 9th of November ensuing; and all Owners of Vessels or the Masters thereof, will hold themselves liable for the settlement of the said dues, to the Collector of the Customs of the Port of Toronto, or some person deputed by him, in such manner as he may prescribe, under the penalties for non-performance, established by 3rd Wm. IV, chap. 22.

Ottawa District, } PUBLIC Notice is
to wit: } hereby given that by virtue of certain Writs to me directed, for the sale of certain Lands in the said District, situated in the Townships of Hawkesbury, Caledonia, Alfred, and Plantagenet, in the County of Prescott, and in the Townships of Clarence, Cumberland, Gloucester, Osgood, Cambridge, and Russell, in the County of Russell, and which said Lands have been duly advertised by the Treasurer of the said District, in the Upper Canada Gazette, dated the Second day of December, 1841, as being eight years in arrears for Taxes. The said several Lands so advertised by the Treasurer aforesaid, will be exposed by me to public sale, for payment of the arrears of Assessments, pursuant to the provision of an Act passed in the seventh year of the reign of His late Majesty King William the Fourth, entitled, "An Act to amend an Act now in force regulating the Sale of Lands for arrears of Taxes, and for other purposes therein mentioned," at the Court House in the Village of L'Orignal, on Wednesday, the Twentieth day of April, next, at twelve o'clock at noon, being the second day of the sitting of the Court of General Quarter Sessions of the Peace for the said District.

CHARLES P. TREADWELL,
Sheriff, O. D.

Sheriff's Office, L'Orignal,
December 4th, 1841. i-31

District of Ottawa, } NOTICE is
to wit: } hereby given, that by virtue of a warrant of Attachment, issued out of Her Majesty's Court of Queen's Bench, at Toronto, and to me directed, against the estate real and personal of Daniel Carroll, an absconding or concealed debtor, at the suit of Timothy Connons, for the sum of twenty five pounds, I have seized all the estate real as well as personal of the said Daniel Carroll, and unless the said Daniel Carroll return within the jurisdiction of the said Court, and put in bail to the action, or cause the claim of the said Timothy Connons to be discharged within three calendar months, all the estate real and personal of the said Daniel Carroll, or so much thereof as may be necessary, will be held liable for the payment, benefit, and satisfaction of the said claim.

CHAS. P. TREADWELL,
Sheriff.

Sheriff's Office, L'Orignal,
28th October, 1841. 29-3m

First published in Gazette, Nov'r. 25th, 1841.

District of Johnstown, } NOTICE is
to wit: } hereby given, that by virtue of a writ of *Testatum Fieri Facias*, issued out of Her Majesty's Court of Queen's Bench, at Toronto, and to me directed, against the lands and tenements of Edward Murphy, at the suit of Henry Graham, I have seized and taken in execution, the West half of lot 13, 3rd concession, in the township of Yonge, in the County of Leeds, in the District of Johnstown, and Province of Canada; and Broken Lot 8, 9th concession, in the township of Leeds, containing forty-five acres, more or less, in the County of Leeds, in the District and Province aforesaid, which land will be sold by auction, on Saturday, the nineteenth day of February next, 1842, at the Court House, Brockville, at eleven o'clock in the forenoon.

ADIEL SHERWOOD,
Sheriff, District Johnstown.

Sheriff's Office, Brockville,
18th November, 1841. 29-i

In the Queen's Bench.

District of Johnstown, } BY virtue of a writ
to wit: } of *Fieri Facias*, issued out of Her Majesty's Court of Queen's Bench, and to me directed, against the lands and tenements of James W. Campion, at the suit of William B. Wells, one &c.—I have seized and taken in execution town lots number eleven, fronting the south side of James Street, and number eleven, fronting on the north side of Dibble Street, in the town of Prescott, in the District of Johnstown; the east half of lot number twenty-four, in the fourth concession of Oxford, in the District of Johnstown, one hundred acres, more or less; and a part of lot number twenty-five, in the third concession of Oxford, aforesaid, containing thirteen acres, more or less, known and described as follows, that is to say: Commencing two chains from the eastern limits, then along the west of Main Street, four chains; then north thirty-six degrees west, twenty-five chains, more or less; then north fifty-four degrees east, six chains, more or less, to the eastern limits of said lot; then south thirty-six degrees east, fifteen chains, more or less; then south fifty-four degrees west, two chains, more or less; then south thirty-six degrees east, ten chains, more or less; which town lots and land will be sold on Saturday the 5th day of February, next, 1842, at the Court-house Brockville, at eleven o'clock in the forenoon.

ADIEL SHERWOOD,
Sheriff D.J.

Sheriff's Office, Brockville,
5th November, 1841. 28-

Midland District, } PUBLIC Notice
to wit. } is hereby given, that by virtue of certain writs to me directed, I shall attend at the Court-house in the town of Kingston, on Wednesday the 26th day of January next, at the hour of 11 o'clock, forenoon, being the second day of the sitting of the Court of General Quarter Sessions of the Peace, and shall then and there offer for sale in conformity with the last Clause of the 2nd Section of the Provincial Act, 7th William 4th Chap. 19, the lands in the townships of Camden, Frederickburgh, Calladar, Richmond, Sheffield, Kingston, Pittsburgh, Portland, Loughborough, Bedford, Hinchinbrooke, Kennebec, Oso, Olden, and Palmerston, advertised by the Treasurer of the said District, as in arrears for Assessments and Road tax, up to the first day of July 1840, unless such arrears are sooner paid.

ALLAN MACDONELL,
Sheriff, M. D.

Sheriff's Office, Kingston.
13th November, 1841. 28

Newcastle District, } ON Saturday the
to wit: } twenty-sixth day of February next, will be sold at the Court House, in Cobourg, at 12 o'clock noon, the undermentioned lands with the tenement thereon, seized by virtue of two Executions, out of the Queen's Bench, in the following suits, viz.:—

The President, Directors and Company, of the Commercial Bank of the Midland District, *Plaintiffs*,
vs.
Donald McTavish and Kenneth McKenzie, *Defendants*.

James Johnston, *Plaintiff*,
vs.
Donald McTavish and Kenneth McKenzie, *Defendants*.

That part of the North half of lot number seventeen, in the broken concession A, in the township of Haldimand, containing forty-five acres and a half, which was conveyed to the said Kenneth McKenzie, by Benjamin Ewing.

H. RUTTAN, *Sheriff*.

Sheriff's Office, Cobourg,
November 23rd, 1841. 29-i

In the Queen's Bench.

Newcastle District, } BY virtue of a
to wit: } warrant of Attachment issued out of Her Majesty's Court of Queen's Bench, and to me directed, against the estate, real and personal, of Patrick Lawrie, an absconding or concealed debtor, at the suit of Angus Crawford, for the sum of one hundred and forty-three pounds, eighteen shillings and six pence—I have seized all the estate, real as well as personal of the said Patrick Lawrie, and unless the said Patrick Lawrie, return within the jurisdiction of the said Court, and put in bail to the action, within three calendar months, or cause the said claim to be discharged, all the real and personal estate of the said Patrick Lawrie, or so much thereof as may be necessary, will be held liable for the payment, benefit and satisfaction of the said claim.

H. RUTTAN,
Sheriff.

Sheriff's Office, Cobourg,
November 1, 1841. sn-27

First published in Gazette Nov. 11, 1841.

Sheriff's Sale Postponed.

Newcastle District, } THE sale of lands to
wit. } in the undermentioned suit, advertised to take place on the 30th day of October last, at the Court-house, in Cobourg, at 12 o'clock noon, is further postponed until Saturday the 4th day of December next, at the same hour and place, viz.:

Joseph Bloor & John Eastwood—*Plaintiffs*,
vs.
Patrick Lawrie—*Defendant*.

H. RUTTAN, *Sheriff*.

Sheriff's Office, Cobourg,
October 30, 1841. i-26

In the District Court.

Newcastle District, } BY virtue of a
to wit: } writ of Attachment issued out of the Newcastle District Court, and to me directed, against the estate real and personal of James Noble, an absconding or concealed debtor, at the suit of James Hall, for the sum of thirteen pounds, eight shillings, and nine pence half-penny, I have seized all the estate real as well as personal of the said James Noble, and unless the said James Noble return within the jurisdiction of the said Court, and put in bail to the action, within three calendar months, or cause the said claim to be discharged, all the real and personal estate of the said James Noble, or so much thereof as may be necessary, will be held liable for the payment, benefit and satisfaction of the said claim.

H. RUTTAN,
Sheriff.

Sheriff's Office, Cobourg,
25th Oct., 1841. sn-26

First published in Gazette 4th Nov. 1841.

Newcastle District, } BY virtue of a
to wit. } writ of Attachment issued out of the Newcastle District Court, and to me directed against the estate real and personal of William Smart, as absconding or concealed debtor, at the suit of John William Bedford, for the sum of twenty-two pounds and ten shillings, I have seized all the estate, real as well as personal, of the said William Smart, and unless the said William Smart, return within the jurisdiction of the said Court, and put in bail to the action, within three calendar months, or cause the said claim to be discharged, all the real and personal estate of the said William Smart, or so much thereof as may be necessary, will be held liable for the payment benefit and satisfaction of the said claim.

H. RUTTAN, *Sheriff*.

Sheriff's Office, Cobourg,
September 17, 1841. sn-21

First published in Gazette, 30th Sept. 1841

Home District, } BY virtue of a writ
to wit: } of Attachment, issued out of Her Majesty's Court of Queen's Bench, and to me directed, against the estate, real and personal, of Jacob M. Grout, an absconding or concealed debtor, at the suit of Peter Perry, for the sum of fifty pounds fifteen shillings and five pence—I have seized all the estate real as well as personal of the said Jacob M. Grout, and unless the said Jacob M. Grout, return within the jurisdiction of the said Court, and put in bail to the action, within three calendar months, or cause the said claim to be discharged, all the real and personal estate of the said Jacob M. Grout, or so much thereof as may be necessary, will be held liable for the payment, benefit and satisfaction of the said claim.

W. B. JARVIS,
Sheriff, H.D.

Sheriff's Office, Toronto,
7th Sept. 1841. 19-sn

First published in Gazette, Sep. 16, 1841.

In the Queen's Bench.

CANADA, } BY virtue of a writ
District of Talbot, } of Fieri Facias,
to wit. } issued out of Her Majesty's Court of Queen's Bench, and to me directed, against the lands and tenements of Nathaniel Hughson, at the suit of the Honourable George Moffatt, and John Jamieson, I have seized and taken in execution the following property, viz:—

Lot No. 24, in the 7th concession of the township of Townsend, 200 acres, and lot No. 15, in the 3rd concession of the township of Windham, 200 acres; which property I shall offer for sale, at the Court-house in the town of Simcoe, on Saturday, the 15th day of January 1842, at 12 o'clock, noon.

H. V. A. RAPELJE,
Sheriff, T. D.

Sheriff's Office, Simcoe,
12th October, 1841. 31-i

Sheriff's Sale Postponed.

Coleman and Elliot,
vs.
J. W. Perry.

London District, } THE above Sale is
to wit: } postponed until Saturday the 22nd day of January, 1842, at the same place and hour.

JAMES HAMILTON,
Sheriff, L.D.

Sheriff's Office, London,
11th Nov. 1841. i-28

Sheriff's Sale.

James Scott the Elder, James Scott the Younger, and James Tyre—*Plaintiffs*.
vs.
Jared Stocking and John Grier—*Defendants*.

Canada, } BY virtue of a Writ of
London District, } Fieri Facias, issued
to wit. } out of Her Majesty's Court of Queen's Bench, and to me directed, against the lands and tenements of the defendants, I have seized and taken in Execution the following property, viz:—

Lots number twenty-five, twenty-seven, and twenty-eight, in the eleventh concession of Dereham, with the appurtenances thereon, which lands, &c. I shall offer for sale, at the Court-house in the town of London, on Monday the 20th day of December next, at 12 o'clock, noon.

JAMES HAMILTON,
Sheriff, L. D.

Sheriff's Office, London,
September 15, 1841. 26-i

Sheriff's Sale.

The President Directors and Company of the Bank of Michigan, *Plaintiffs*.
vs.
Henry Van Allan and John Van Allan, *Defendants*.

Western District, } BY virtue of a writ
to wit: } of *Fieri Facias* issued out of Her Majesty's Court of Queen's Bench, at Toronto, and to me directed, against the Lands and Tenements of the above Defendants, I have seized and taken in execution, the following property, viz.: Lot No. 4, Broken Front, and Lot No. 5, Broken Front, a part of Lot No. 94, in King Street, with two dwelling-houses thereon, the South part of Lot No. 89, with a dwelling-house thereon, two Lots situate on First Street, being a part of Lot No. 103, four Lots situate on Wellington Street, with a dwelling-house thereon, four Lots situate on William Street, being a part of Lot 21, with a dwelling-house thereon, two Lots on Murray Street, and a part of Lot No. 98, situate on King Street, all the above described Lots being situate in the town of Chatham; also the South half of Lot No. 3, in the Sixth concession of the township of Sombra, which property I shall offer for sale, at the Court House, in the Town of Sandwich, on Friday, the 24th day of December next, at 12 o'clock noon.

All persons having any claims on the above property, are requested to make the same known to me, on or before the day of sale.

GEORGE WADE FOOTT,
Sheriff, W. D.

Sheriff's Office, Sandwich,
September, 18, 1841. 28-i

Sheriff's Sale.

John Van Allan, *Plaintiff*,
vs.
Francois Bouthillier, *Defendant*.

Western District, } BY virtue of a writ
to wit: } of *Fieri Facias*, issued out of Her Majesty's Court of Queen's Bench, and to me directed, against the lands and tenements of the said Defendant, I have seized and taken in execution, the following property, viz.: North quarter of lot No. 11, in the second concession, township of Dover East, containing fifty acres, which property I shall offer for sale at the Court House, in the Town of Sandwich, on Friday, the 24th day of December next, at 12 o'clock noon, for cash only.

All persons having any claims on the above property, are requested to make the same known to me, on or before the day of sale.

GEORGE WADE FOOTT,
Sheriff, W. D.

Sheriff's Office, Sandwich,
August 17, 1841. 28-i

Sheriff's Sale.

Charles Askin, John G. Watson, and George Jacob, Executors of George Jacob, deceased, *Plaintiffs*,
vs.
John L. Williams, *Defendant*.

Western District, } BY virtue of a writ
to wit: } of *Fieri Facias* issued out of Her Majesty's Court of Queen's Bench, and to me directed, against the lands and tenements of the said Defendant, I have seized and taken in execution, the following property, viz.: Lot No. 12, West side of Bedford Street, in the town of Sandwich, also lot No. 45, on the West side of McDougall Street, being part of lot No. 85, in the first concession in the township of Sandwich, which property I shall offer for sale, at the Court House, in the Town of Sandwich, on Friday, the 24th day of December next, at 12 o'clock noon, for cash only.

All persons having any claims on the above property, or any part thereof, are requested to make the same known to me, on or before the day of sale.

GEORGE WADE FOOTT,
Sheriff, W. D.

Sheriff's Office, Sandwich,
August 17, 1841. 28-i

In the Queen's Bench.

Western District, } BY virtue of a writ
to wit. } of Attachment, issued out of Her Majesty's Court of Queen's Bench, and to me directed, against the estate, real and personal, of John Chase, an absconding or concealed debtor, at the suit of William Desmond, for the sum of twenty seven pounds and ten shillings.

I have seized all the estate, real as well as personal, of the said John Chase, and unless the said John Chase, return within the jurisdiction of the said Court, and put in bail to the action, within three calendar months, or cause the said claim to be discharged, all the real and personal estate of the said John Chase, or so much thereof as may be necessary, will be held liable for the payment, benefit and satisfaction of the said claim.

GEORGE WADE FOOTT,
Sheriff, W. D.

Sheriff's Office, Sandwich,
6th October, 1841. 24-sn

First published in Gazette, 21st Oct. 1841.

In the District Court.

CANADA, Western District, to wit: } BY virtue of a writ of Attachment, issued out of Her Majesty's Western District Court, and to me directed, against the estate, real and personal, of John V. Faunce, an absconding or concealed debtor, at the suit of Alanson Botsford, for the sum of twenty-five pounds—I have seized all the estate real as well as personal, of the said John V. Faunce, and unless the said John V. Faunce, return within the jurisdiction of the said Court, and put in bail to the action, or cause the said claim to be discharged, within three calendar months, all the estate real and personal, or so much thereof as may be necessary, will be held liable for the payment, benefit and satisfaction of the said claim.

GEORGE WADE FOOTT, Sheriff, W. D.

Sheriff's Office, Sandwich, August 10th, 1841. sp-17

First published in Gazette, 2d Sept. 1841.

In the District Court.

Victoria District, to wit: } BY virtue of a writ of Attachment, issued out of the District Court of the Victoria District, and to me directed, against the estate, real and personal, of Allen T. Simmons, an absconding or concealed debtor, at the suit of William Robertson, for the sum of twenty-six pounds, ten shillings and eight pence, I have seized all the estate, real as well as personal, of the said Allan T. Simmons, and unless the said Allan T. Simmons, return within the jurisdiction of the said Court, and put in bail to the action, within three calendar months, or cause the said claim to be discharged, all the real and personal estate of the said Allen T. Simmons, or so much thereof as may be necessary, will be held liable for the payment, benefit and satisfaction of the said claim.

J. H. DUNBAR MOODIE, *Sheriff.*

Sheriff's Office, Belleville, 9th Nov. 1841. sn-28

First published in Gazette 18th Nov. 1841.

In the Queen's Bench.

Victoria District, to wit: } BY virtue of a writ of Fieri Facias, issued out of Her Majesty's Court of Queen's Bench, and to me directed, against the lands and tenements of George Reeves, at the suit of Adam Henery Meyers, one &c., I have seized and taken in Execution, as belonging to the said George Reeves, Five Acres of Land, being part of the East half of Broken Front number Four, in front of the first Concession of the Township of Sidney, in the said Victoria District, butted and bounded as follows, that is to say:—Commencing at the distance of two chains and ninety one links from the centre of the said Broken Front, number Four, on the North side of the travelled road across said lot, and at the South-east angle of a piece of land sold by Mathias Marsh, deceased, to one Henry C. Saylor; then North eighty three degrees east, three chains, to a post; then North sixteen degrees West, nine chains and fifty four links; then South eighty three degrees West, five chains eighty three links, to a post; then South sixteen degrees East, seven chains twenty nine links, to a post; then North eighty three degrees East, two chains eighty four links, to a post; then South sixteen degrees East, two chains thirty links, more or less, to the place of beginning, on which the Defendant now resides:—All of which property I shall expose for sale at the Sheriff's Office, in the Town of Bellville, on Saturday the 5th day of February 1842, at 12 o'clock Noon.

J. H. DUNBAR MOODIE, *Sheriff.*

Sheriff's Office, Bellville, 25th Oct., 1841. 28-1

NOTICE.—Application will be made at the next sitting of the Legislature, for a Charter to Incorporate a Company for the Manufacture of Salt, at the "Hyde-Rheums," on the River Aux Sable, in township of Bosanquet, in the Western District. 20

Crown Lands Office,
Toronto, 5th June, 1840.

PUBLIC SALES will take place at the Agents' Offices, in the different Districts within this Province, on the 31st March, 30th June, 30th September, and 31st December, in each year, when such Lots as may have been bid off at Auction above the upset price, and which may have become forfeited for non-compliance with the conditions of such Sale, will be again exposed to public competition;—also such Lands as may be returned to this Department for sale, not heretofore advertised.

The numbers of the first-described Lands may be known, upon application to the Agents of this Department, in their respective Districts: those of the latter will appear in the *Upper Canada Gazette*, and in one of the newspapers published in each District, one month before the time of such quarterly Sale, above mentioned, or of such special Sale as may be hereafter advertised.

A General Advertisement of Crown Lands, not heretofore offered, will appear so soon as Returns of Inspection of Lots advertised under Order in Council of the 4th April, 1838, have been made by the District Agents, and the necessary authority obtained from His Excellency the Lieutenant-Governor in Council, to offer for sale such Lands, so advertised, as may have been forfeited by the original Locatees—when Lots returned as vacant since the General Advertisement of Sales of Crown Lands, published last year, will be included.

5 R. B. SULLIVAN.

NOTICE is hereby given, that the Partnership formerly existing between EDWARD ROBSON and JOSEPH WILSON, lately carrying on the business of Cabinet Makers and Upholsterers in this City, under the name of ROBSON and WILSON, was on the 30th March 1839, dissolved by mutual consent, and that the Cabinet Making and Upholstering business, will in future be carried on by the subscriber, at his premises (corner of Yonge and Temperance Streets) immediately opposite his former residence.

JOSEPH WILSON.

Toronto,
Dated this 1st December, 1841.

ADVERTISEMENT.

ALL Persons having claims against the Estate of HENRY & McDOUGALL, of Brantford, are requested to lodge the same at the Office of *John Smith*, of Brantford, duly attested, on or before the First day of January next.

JOHN SMITH, *Assignee*,
Brantford, Nov'r. 25th, 1841. 30-c

Bank of the United Counties Company,
Seneca, November, 29th 1841.

NOTICE is hereby given, that all Stock in the Grand River Navigation Company, upon which there is now default in the payment of any part of the instalments called in, and which shall remain unpaid on the 5th day of January next, shall be forfeited and sold at 12 o'clock noon, of that day, at the Company's Office as the Act directs.

JOHN JACKSON,
Sec'y. & Treas. G. R. N. Comp'y.

NOTICE is hereby given, that Five per Cent. of the Capital Stock, of the Grand River Navigation Company, is called in payable at this Office, on or before the 5th day of January next.

JOHN JACKSON,
Sec'y. & Treas. G. R. N. Company.

Office of the G. R. N. Company,
Seneca, 29th Nov. 1841, 31-t

NOTICE.—All persons indebted to the Estate of the late WILLIAM STEPHENS, in his life time, of Montreal, Merchant, now deceased, are requested to make immediate payment to

LEWIS MOFFATT,
28-sn *Administrator.*

Law Society of Upper Canada.

Hilary Term, 5th Victoria, 1841.

ON Monday, the 1st day of November, 1841, in the above said Term of Hilary, the following Gentlemen were called to the degree of Barrister at Law:—

Mr. William John FitzGerald,
Mr. George Alexander Phillpotts.

And on Saturday, the 6th day of Nov'r., in the above said Term of Hilary, the following Gentlemen were also called to the degree of Barrister at Law:—

Mr. Henry Baldwin Hopkins,
Mr. Oliver Mowat.

And on Tuesday, the 9th day of Nov'r., in the above said Term of Hilary—

Mr. Robert John Turner,
Mr. John Baldwin,
Mr. Nathaniel B. Wright,
Mr. John Blevins,
Mr. William Stratton Prince,
Mr. Richard Rutton,
Mr. Geo. Robinson VanNorman,

Were admitted into this Society as Members thereof, and entered on the Books as Students of the Laws, in the above said order.

L. P. SHERWOOD,
Treasurer.

JAMES M. CAWDELL,
Secretary.

Printed by R. STANTON, Printer to the QUEEN'S MOST EXCELLENT MAJESTY.

Supplement to the Upper Canada Gazette.

STATEMENT OF CROWN LANDS SOLD, *and of the Amount paid on each Lot, in the several Districts in that part of this Province, formerly constituting the Province of Upper Canada, as they appear upon the Books of the Land Department of the Province of Canada, 30th June, 1841.*

EASTERN DISTRICT.

No. of Sale	Date of Sale		Name of the Purchaser	TOWN OF CORNWALL	Total Amount of Sale			Amount of Principal paid			Amount of Principal remaining unpaid 30th June, 1841		
	1833				£	s.	d.	£	s.	d.	£	s.	d.
262	Jan'y	4	Robert Putman	Lot 16, South Side of 9th Street	10	0	0	10	0	0			
350	April	23	Samuel Hart	23 South of Water Street	13	0	0	13	0	0			
351	.....	....	Solomon D. Baggs	2 do do	10	0	0	10	0	0			
352	.....	....	Donald McDonald	22 North of 4th Street	10	0	0	2	10	0	7	10	0
353	.....	....	Samuel Hart	19 South of 6th do	10	0	0	10	0	0			
354	.....	....	Samuel Hart	23 do do	10	0	0	10	0	0			
355	.....	....	John Millar	10 South of 7th do	10	0	0	2	10	0	7	10	0
356	.....	....	Peter Carpenter	16 South of 8th do	10	0	0	10	0	0			
357	.....	....	Robert Putman	17 South of 9th do	10	0	0	5	0	0	5	0	0
358	.....	....	William Cline	3 North of 2nd do	10	10	0	10	10	0			
359	.....	....	George Gallinger	13 North of 7th do	10	0	0	2	10	0	7	10	0
360	.....	....	Alexander McDouell	6 South of 4th do	10	0	0	10	0	0			
361	.....	....	William Mattice	24 South of 6th do	10	0	0	10	0	0			
362	.....	....	Hugh McCollum	26 North of 5th do	10	10	0	10	10	0			
363	.....	....	Duncan McDowell	10 North of 6th do	11	0	0	5	10	0	5	10	0
364	.....	....	John Blandon	6 South of 7th do	10	0	0	10	0	0			
365	.....	....	William Masson	10 North of 8th do	10	0	0	5	0	0	5	0	0
356	.....	....	James Macauley	29 South of Water do	12	12	6	3	3	1½	9	9	4½
367	.....	....	Philip VanKoughnet	7 South of 5th do	10	0	0	10	0	0			
368	.....	....	Alexander McLean	1 North of 1st do	11	0	0	11	0	0			
369	.....	24	Alexander McLean	2 do do	11	0	0	11	0	0			
370	.....	....	Francis Bureau	4 North of 8th do	10	0	0	2	10	0	7	10	0
371	.....	....	Archibald McDonell	19 South of 9th do	10	0	0	2	10	0	7	10	0
372	.....	....	George S. Jarvis	4 South of 2nd do	10	0	0	10	0	0			
373	.....	....	Noah Dickenson	13 South of 8th do	10	0	0	10	0	0			
374	.....	....	Richard Allen	19 South of 5th do	10	0	0	2	10	0	7	10	0
375	.....	....	Paul Dennis	6 North of 6th do	10	0	0	10	0	0			
476	.....	....	Joseph Kirkie	6 North of 7th do	10	0	0	2	10	0	7	10	0
377	.....	....	Alexander Rivier	12 North of 8th do	10	0	0	10	0	0			
378	.....	....	Archibald McLean	4 South of Water do	10	0	0	10	0	0			
379	.....	....	Alexander McLean	1 South of 2nd do	10	0	0	10	0	0			
380	.....	....	Alexander McLean	2 do do	10	10	0	10	10	0			
391	May,	25	William Hasell	23 South of 4th do	10	0	0	10	0	0			
	1834												
581	Feb'y	18	Charles Bradley	9 South of 9th do	10	0	0	2	10	0	7	10	0
582	.....	....	William Wade	24 South of 4th do	10	0	0	10	0	0			
583	.....	....	Aaron Welch	24 North of 3rd do	10	0	0	10	0	0			
584	.....	....	Michael Moore	10 South of 6th do	10	0	0	2	10	0	7	10	0
585	.....	....	Henry York	2 North of 2nd do	10	0	0	10	0	0			
586	.....	....	Henry York	9 North of 5th do	10	0	0	5	0	0	5	0	0
587	.....	....	Henry York	9 South of 6th do	10	0	0	5	0	0	5	0	0
588	.....	....	Samuel Hart	16 North of 5th do	10	0	0	10	0	0			
589	.....	....	Samuel Hart	18 South of 6th do	10	0	0	10	0	0			
590	.....	....	Samuel Hart	17 do do	10	0	0	10	0	0			
591	.....	....	Donald McDonell	5 North of 2nd do	20	5	0	5	1	3	15	3	9
592	.....	....	Daniel Campbell	9 North of 8th do	10	0	0	10	0	0			
593	.....	....	John York	1 North of 2nd do	13	0	0	13	0	0			
594	.....	....	Terence FitzPatrick	7 North of 3rd do	10	0	0	2	10	0	7	10	0
595	.....	....	Archibald Fraser	7 South of Water do	10	0	0	10	0	0			
596	.....	....	William Mattice	12 North of 7th do	10	0	0	2	10	0	7	10	0
597	.....	....	William Mattice	18 South of 7th do	10	0	0	5	0	0	5	0	0
598	.....	....	William Mattice	15 do do	10	0	0	10	0	0			
599	.....	....	William Mattice	17 do do	10	0	0	5	0	0	5	0	0
600	.....	....	William Mattice	14 do do	10	0	0	5	0	0	5	0	0
601	.....	....	William Mattice	15 North of 6th do	10	5	0	5	2	6	5	2	6
602	.....	....	John Chesley	9 South of 5th do	10	0	0	5	0	0	5	0	0
	1835												
768	April,	11	Archibald McLean	6 South of Water do	10	0	0	10	0	0			
	1839												
1529	April,	23	Donald A. McDonell	18 South side of 5th Street	10	0	0	10	0	0			
	1840												
1719	Feb'y	15	James Minchin	4 North side of 2nd do	15	15	0	15	15	0			
1975	Dec.	21	Archibald Mason	7 North side of 5th do	10	0		10	0	0			
1976	.....	....	Harmonius Cryderman	12 do do do	10	0	0	10	0	0			
1977	.....	....	Andrew Fleet	4 South side do do	10	0	0	10	0	0			
1978	.....	....	Frederick Snetsinger	17 North side of 7th do	10	0	0	10	0	0			
1979	.....	....	Alexander Sweeny	1 South side of 3rd do	10	0	0	10	0	0			
	1841												
2014	March	10	Nicholas Barnhart	25 South side of 2nd do	10	0	0	10	0	0			
2015	.....	....	Hiram Barnhart	25 North do do	10	0	0	10	0	0			

EASTERN DISTRICT—CONTINUED.

No. of Sale.	Date of Sale.	Name of the Purchaser.	Township.	Lot.	Con.	Acres.	Price per Acre.	Total amount of Sale.	Amount of Principal Paid.	Amount of Principal remaining unpaid, 30th June, 1841.
	1840						s. d.	£ s. d.	£ s. d.	£ s. d.
1652	Jan'y 3	James McDonell ..	Cornwall	Rear prat 5	8	128	11 0	70 8 0	70 8 0	0 0 0
	1839									
1581	Nov'r 11	Joseph Harrison ..	Finch	N. W. quar. 1	11	50	9 0	22 10 0	22 10 0	0 0 0
	1840									
1670	Jan'y 16	Alexander McLean	do.	 15	2	200	8 0	80 0 0	80 0 0	0 0 0
	1839									
1582	Nov'r 11	Anthony McArthur	Kenyon	West half 3	1	50	16 0	40 0 0	40 0 0	0 0 0
1646	Dec'r 21	Roderick McDonell	Lancaster	 1	9	30	36 0	54 0 0	54 0 0	0 0 0
	1840									
1692	Jan'y 29	William McKay ..	Lochiel	 1	gore 1	175	7 6	65 12 6	65 12 6	0 0 0
1702	Feb'y 4	Alexander McIntosh	do	 2	gore 1	136	10 0	68 0 0	68 0 0	0 0 0
	1841									
1989	Jan'y 13	John Pliny Crysler	Matilda	South E. pt. 3	4	134	4 0	26 16 0	26 16 0	0 0 0
	1836									
891	Jan'y 15	Thomas Ferguson .	Roxborough	N, W. qr. 6	2	50	10 0	25 0 0	25 0 0	0 0 0
	1839									
1611	Nov'r 26	William Kyle	Williamsburgh ...	North part 26	2	131	8 0	52 8 0	52 8 0	0 0 0
1624	 29	Joseph Bedsteed ..	do	North half 31	2	100	8 0	40 0 0	40 0 0	0 0 0
1639	Dec'r 16	Michael Pillar	do	West quarter 7	3	50	8 0	20 0 0	20 0 0	0 0 0
	1841									
1988	Jan'y 13	John Pliny Crysler	do	East half 25	2	100	4 0	20 0 0	20 0 0	0 0 0
	1840									
1855	June 17	Jesse W. Rose	Winchester	 16	10	200	8 0	80 0 0	80 0 0	0 0 0
1856	.....	Jesse W. Rose	do	 6	12	200	8 0	80 0 0	80 0 0	0 0 0
	1841									
1987	Jan'y 13	John Pliny Crysler	do	S. W. part 20	1	85	4 0	17 0 0	17 0 0	0 0 0

Recapitulation of the Eastern District.

	Acres.	Total amount of Sale.	Amount of Principal Paid.	Amount of Principal remaining unpaid 30th June, 1841.
		£ s. d.	£ s. d.	£ s. d.
Town of Cornwall	.....	679 7 6	521 11 10½	157 15 7½
Township of Cornwall	128	70 8 0	70 8 0	0 0 0
Township of Finch	250	102 10 0	102 10 0	0 0 0
Township of Kenyon	50	40 0 0	40 0 0	0 0 0
Township of Lancaster	30	54 0 0	54 0 0	0 0 0
Township of Lochiel	311	133 12 6	133 12 6	0 0 0
Township of Matilda	134	26 16 0	26 16 0	0 0 0
Township of Roxborough	50	25 0 0	25 0 0	0 0 0
Township of Williamsburgh	381	132 8 0	132 8 0	0 0 0
Township of Winchester	485	177 0 0	177 0 0	0 0 0
Total	1,819	1,441 2 0	1,283 6 4½	157 15 7½

DISTRICT OF OTTAWA.

No. of Sale.	Date of Sale	Name of the Purchaser	Township	Lot	Con.	Acres.	Price per Acre.	Total amount of Sale.	Amount of Principal paid.	Amount of Principal remaining unpaid, 30th June, 1841.
	1837						s. d.	£ s. d.	£ s. d.	£ s. d.
1193	Jan'y 30	Rowland Hughes ..	Alfred	Rear or South 50 acres in 36	2	50	10 0	25 0 0	18 15 0	6 5 0
	1838									
1472	April 4	Charles Hunt and Patrick Birn....	Cumberland	 4	Front on Ottawa.					
	1840									
1982	Dec'r 29	Archibald McLean	do	Commons West part 37	2	200	13 0	130 0 0	32 10 0	97 10 0
						160	8 0	64 0 0	64 0 0	0 0 0
	1832									
164	March 22	William Jameson ..	Clarence	East part B.	2	65	6 0	19 10 0	19 10 0	0 0 0
	1838									
1480	May 1	Mur'h. McGillivray	Caledonia	 9	10	20	25 0	25 0 0	6 5 0	18 15 0
	1840									
1936	Sept. 16	James Gould	Gloucester.....	East half 8	Rideau Front 2	100	8 0	40 0 0	40 0 0	0 0 0
	1831									
121	March 26	John Auderson....	Hawkesbury	 28	E.D 4	200	14 0	140 0 0	105 0 0	35 0 0

OTTAWA DISTRICT—CONTINUED.

No. of Sale.	Date of Sale.	Name of the Purchaser.	Township.	Lot.	Con.	Acres.	Price per Acre.	Total amount of Sale.	Amount of Principal paid	Amount of Principal remaining unpaid 30th June, 1841
	1831						s. d.	£ s. d.	£ s. d.	£ s. d.
122	March 26	Michael Moore....	Hawkesbury	 31	E. D. 4	200	12 6	125 0 0	125 0 0	0 0 0
123	....	J. McCan & G. Farr	... do	 32	E. D. 4	200	12 6	125 0 0	125 0 0	0 0 0
	1832									
155	Jan'y. 23	Geo. Hamilton	... do	S. pt. 7	W. D. 1	40	.....	7 10 0	7 10 0	0 0 0
168	March 14	David Pattee	... do	R. pt. 8	W. D. 2	17	25 0	21 5 0	21 5 0	0 0 0
	1833									
485	Sept'r. 20	Geo. Hamilton	... do	5 & broken fr't.	W. D. 1	230	10 0	125 0 0	125 0 0	0 0 0
	1834									
636	June 13	Geo. Moode	... do	R. pts. 34 & 35, 5 & 6 broken lots 36	E. D.	50	10 0	25 0 0	25 0 0	0 0 0
	1838									
1444	Jan'y. 23	Cha's. Hersey	... do	Com's and bro. front.....	1&2 E. & W. Hawkesbury	125	15 0	93 15 0	70 C 3	23 8 9
1492	June 12	John McLeod	... do	S. half 4	2 W. D.	84	8 0	33 12 0	33 12 0	0 0 0
	1839									
1544	July 31	Abell Hall.....	... do	Com's. between East & West Hawkesbury .	6	30	15 0	22 10 0	11 5 0	11 5 0
1574	Nov'r. 8	James Brock.....	... do	Do. do. 18 & 19 broken front..	E. D.	27	8 0	10 16 0	10 16 0	0 0 0
	1840									
1715	Feb'y. 10	Cha's. Hersey	... do	R. pt. 16	W. D. 1	74	10 6	38 17 0	38 17 0	0 0 0
1716	....	Cha's. Hersey	... do	S. pt. 2	W. D. 2	48	8 0	19 4 0	19 4 0	0 0 0
1908	Aug't. 11	James Ross.....	... do	R. pts. 27 & 28	E. D. 1	96	8 0	38 8 0	38 8 0	0 0 0
1958	Oct'r. 31	Cha's. Hersey	... do	R. pt. 37	E. D. 1	66	8 0	26 8 0	26 8 0	0 0 0
	1841									
1997	Feb'y. 5	Nath'l. S. Blasdell .	... do	W. pt. 3	8 Gore E. D.	99	4 0	19 16 0	19 16 0	0 0 0
	1840									
1755	April 27	Leonard Wood....	Osgoode ...	38 broken front	.....	68	8 0	27 4 0	27 4 0	0 0 0
1756	....	Leonard Wood....	.. do	E.pt. of W.pt. 30	6	36	8 0	14 8 0	14 8 0	0 0 0

Recapitulation of the Ottawa District.

	Acres	Total amount of Sale	Amount of Principal paid	Amount of Principal remaining unpaid 30th June, 1841
		£ s. d.	£ s. d.	£ s. d.
Township of Alfred	50	25 0 0	18 15 0	6 5 0
Township of Cumberland	360	194 0 0	96 10 0	97 10 0
Township of Clarence	65	19 10 0	19 10 0	0 0 0
Township of Caledonia	20	25 0 0	6 5 0	18 15 0
Township of Gloucester	100	40 0 0	40 0 0	0 0 0
Township of Hawkesbury	1606	872 1 0	802 7 3	69 13 9
Township of Osgoode	104	41 12 0	41 12 0	0 0 0
Total	2305	1217 3 0	1024 19 3	192 3 9

JOHNSTOWN DISTRICT.

No. of Sale	Date of Sale	Name of the Purchaser	TOWN OF JOHNSTOWN.	Acres	Price per Acre.	Total Amount of Sale.	Amount of Principal Paid.	Amount of Principal remaining unpaid 30th June, 1841.
	1830				£ s.	£ s. d.	£ s. d.	£ s. d.
52	July, 7	David Reid	Lot 14, North side of 6th Street ..	1	10 0	10 0 0	0 0 0	0 0 0
53	....	George Reid	13, South side of 7th Street ..	1	10 0	10 0 0	0 0 0	0 0 0
54	....	Barnbas Reid	13, North side of 6th Street..	1	10 0	10 0 0	0 0 0	0 0 0
55	....	William Countryman	14, South side of 7th Street ..	1	10 0	10 0 0	0 0 0	0 0 0
	1831							
115	Feb'y. 26	George Spencer....	Park lot 7, Range 3, East of Town	6	10 0	10 0 0	0 0 0	0 0 0
	1832							
211	Sept. 1	Job Richardson	Lot 6, North side of 4th Street	1	10 0	10 0 0	0 0 0	0 0 0
	1834							
573	Jan'y. 24	William Stephenson.	19, North side of 1st Street ..	1	10 0	10 0 0	2 10 0	7 10 0
	1840							
1980	Dec. 21	Janet Spicer.....	16, North side of 3rd Street..	1	5 0	5 0 0	5 0 0	0 0 0

EASTERN DISTRICT—CONTINUED.

No. of Sale.	Date of Sale.	Name of the Purchaser.	Township.	Lot.	Con.	Acres.	Price per Acre.	Total amount of Sale.	Amount of Principal Paid.	Amount of Principal remaining unpaid, 30th June, 1841.
	1840						s. d.	£ s. d.	£ s. d.	£ s. d.
1652	Jan'y 3	James McDonell ..	Cornwall	Rear prat 5	8	128	11 0	70 8 0	70 8 0	0 0 0
	1839									
1581	Nov'r 11	Joseph Harrison ..	Finch	N. W. quar. 1	11	50	9 0	22 10 0	22 10 0	0 0 0
	1840									
1670	Jan'y 16	Alexander McLean	do.	 15	2	200	8 0	80 0 0	80 0 0	0 0 0
	1839									
1582	Nov'r 11	Anthony McArthur	Kenyon	West half 3	1	50	16 0	40 0 0	40 0 0	0 0 0
1646	Dec'r 21	Roderick McDonell	Lancaster	 1	9	30	36 0	54 0 0	54 0 0	0 0 0
	1840									
1692	Jan'y 29	William McKay ..	Lochiel	 1	gore 1	175	7 6	65 12 6	65 12 6	0 0 0
1702	Feb'y 4	Alexander McIntosh	do	 2	gore 1	136	10 0	68 0 0	68 0 0	0 0 0
	1841									
1989	Jan'y 13	John Pliny Crysler	Matilda	South E. pt. 3	4	134	4 0	26 16 0	26 16 0	0 0 0
	1836									
891	Jan'y 15	Thomas Ferguson .	Roxborough	N. W. qr. 6	2	50	10 0	25 0 0	25 0 0	0 0 0
	1839									
1611	Nov'r 26	William Kyle	Williamsburgh...	North part 26	2	131	8 0	52 8 0	52 8 0	0 0 0
1624	 29	Joseph Bedsteed ..	do	North half 31	2	100	8 0	40 0 0	40 0 0	0 0 0
1639	Dec'r 16	Michael Pillar	do	West quarter 7	3	50	8 0	20 0 0	20 0 0	0 0 0
	1841									
1988	Jan'y 13	John Pliny Crysler	do	East half 25	2	100	4 0	20 0 0	20 0 0	0 0 0
	1840									
1855	June 17	Jesse W. Rose	Winchester	 16	10	200	8 0	80 0 0	80 0 0	0 0 0
1856	.....	..Jesse W. Rose	do	 6	12	200	8 0	80 0 0	80 0 0	0 0 0
	1841									
1987	Jan'y 13	John Pliny Crysler	do	S. W. part 20	1	85	4 0	17 0 0	17 0 0	0 0 0

Recapitulation of the Eastern District.

	Acres.	Total amount of Sale.	Amount of Principal Paid.	Amount of Principal remaining unpaid 30th June, 1841.
		£ s. d.	£ s. d.	£ s. d.
Town of Cornwall	.....	679 7 6	521 11 10½	157 15 7½
Township of Cornwall	128	70 8 0	70 8 0	0 0 0
Township of Finch	250	102 10 0	102 10 0	0 0 0
Township of Kenyon	50	40 0 0	40 0 0	0 0 0
Township of Lancaster	30	54 0 0	54 0 0	0 0 0
Township of Lochiel	311	133 12 6	133 12 6	0 0 0
Township of Matilda	134	26 16 0	26 16 0	0 0 0
Township of Roxborough	50	25 0 0	25 0 0	0 0 0
Township of Williamsburgh	381	132 8 0	132 8 0	0 0 0
Township of Winchester	485	177 0 0	177 0 0	0 0 0
Total	1,819	1,441 2 0	1,283 6 4½	157 15 7½

DISTRICT OF OTTAWA.

No. of Sale.	Date of Sale	Name of the Purchaser	Township	Lot	Con.	Acres.	Price per Acre.	Total amount of Sale.	Amount of Principal paid.	Amount of Principal remaining unpaid, 30th June, 1841.
	1837						s. d.	£ s. d.	£ s. d.	£ s. d.
1193	Jan'y 30	Rowland Hughes ..	Alfred	Rear or South 50 acres in 36	2	50	10 0	25 0 0	18 15 0	6 5 0
	1838									
1472	April 4	Charles Hunt and Patrick Birn....	Cumberland	 4	Front on Ottawa 2	200	13 0	130 0 0	32 10 0	97 10 0
	1840									
1982	Dec'r 29	Archibald McLean	do	Commons West part 37		160	8 0	64 0 0	64 0 0	0 0 0
	1832									
164	March 22	William Jameson ..	Clarence	East part B.	2	65	6 0	19 10 0	19 10 0	0 0 0
	1838									
1480	May 1	Mur'h. McGillivray	Caledonia	 9	10	20	25 0	25 0 0	6 5 0	18 15 0
	1840									
1936	Sept. 16	James Gould	Gloucester.....	East half 8	Rideau Front 2	100	8 0	40 0 0	40 0 0	0 0 0
	1831									
121	March 26	John Anderson....	Hawkesbury	 28	E.D 4	200	14 0	140 0 0	105 0 0	35 0 0

OTTAWA DISTRICT—CONTINUED.

No. of Sale.	Date of Sale.	Name of the Purchaser.	Township.	Lot.	Con.	Acres.	Price per Acre.	Total amount of Sale.	Amount of Principal paid	Amount of Principal remaining unpaid 30th June, 1841
	1831						s. d.	£ s. d.	£ s. d.	£ s. d.
122	March 26	Michael Moore....	Hawkesbury	31	E. D. 4	200	12 6	125 0 0	125 0 0	0 0 0
123	....	J. McCan & G. Farr	... do	 32	E. D. 4	200	12 6	125 0 0	125 0 0	0 0 0
	1832									
155	Jan'y. 23	Geo. Hamilton	... do	S. pt. 7	W. D. 1	40	.....	7 10 0	7 10 0	0 0 0
163	March 14	David Pattee	... do	R. pt. 8	W. D. 2	17	25 0	21 5 0	21 5 0	0 0 0
	1833									
485	Sept'r. 20	Geo. Hamilton	... do	5 & broken fr't.	W. D. 1	250	10 0	125 0 0	125 0 0	0 0 0
	1834									
636	June 13	Geo. Moode	... do	R. pts. 34 & 35, 5 & 6 broken lots 36	E. D.	50	10 0	25 0 0	25 0 0	0 0 0
	1838									
1444	Jan'y. 23	Cha's. Hersey	... do	Com's and bro. front.....	14 & E. & W. Hawkesbury	125	15 0	93 15 0	70 6 3	23 8 9
1492	June 12	John McLeod	... do	S. half 4	2 W. D.	84	8 0	33 12 0	33 12 0	0 0 0
	1839									
1544	July 31	Abell Hall.....	... do	Com's. between East & West Hawkesbury .	6	30	15 0	22 10 0	11 5 0	11 5 0
1574	Nov'r. 8	James Brock.....	... do	Do. do. 18 & 19 broken front..	E. D.	27	8 0	10 16 0	10 16 0	0 0 0
	1840									
1715	Feb'y. 10	Cha's. Hersey	... do	R. pt. 16	W. D. 1	74	10 6	38 17 0	38 17 0	0 0 0
1716	....	Cha's. Hersey	... do	S. pt. 2	W. D. 2	48	8 0	19 4 0	19 4 0	0 0 0
1908	Aug't. 11	James Ross.....	... do	R. pts. 27 & 28	E. D. 1	96	8 0	38 8 0	38 8 0	0 0 0
1958	Oct'r. 31	Cha's. Hersey	... do	R. pt. 37	E. D. 1	66	8 0	26 8 0	26 8 0	0 0 0
	1841									
1997	Feb'y. 5	Nath'l. S. Blasdell ..	... do	W. pt. 3	8 Gore E. D.	99	4 0	19 16 0	19 16 0	0 0 0
	1840									
1755	April 27	Leonard Wood....	Osgoode ...	38 broken front	.....	68	8 0	27 4 0	27 4 0	0 0 0
1756	....	Leonard Wood....	.. do	E.pt. of W.pt. 30	6	36	8 0	14 8 0	14 8 0	0 0 0

Recapitulation of the Ottawa District.

	Acres	Total amount of Sale	Amount of Principal paid	Amount of Principal remaining unpaid 30th June, 1841
		£ s. d.	£ s. d.	£ s. d.
Township of Alfred	50	25 0 0	18 15 0	6 5 0
Township of Cumberland	360	194 0 0	96 10 0	97 10 0
Township of Clarence	65	19 10 0	19 10 0	0 0 0
Township of Caledonia	20	25 0 0	6 5 0	18 15 0
Township of Gloucester	100	40 0 0	40 0 0	0 0 0
Township of Hawkesbury	1606	872 1 0	802 7 3	69 13 9
Township of Osgoode	104	41 12 0	41 12 0	0 0 0
Total	2305	1217 3 0	1024 19 3	192 3 9

JOHNSTOWN DISTRICT.

No. of Sale	Date of Sale	Name of the Purchaser	TOWN OF JOHNSTOWN.	Acres	Price per Acre.	Total Amount of Sale	Amount of Principal Paid.	Amount of Principal remaining unpaid 30th June, 1841.
	1830				£ s.	£ s. d.	£ s. d.	£ s. d.
52	July. 7	David Reid	Lot 14, North side of 6th Street ..	1	10 0	10 0 0	10 0 0	0 0 0
53	....	George Reid	13, South side of 7th Street ..	1	10 0	10 0 0	10 0 0	0 0 0
54	....	Barnbas Reid	13, North side of 6th Street...	1	10 0	10 0 0	10 0 0	0 0 0
55	....	William Countryman	14, South side of 7th Street ..	1	10 0	10 0 0	10 0 0	0 0 0
	1831							
115	Feb'y. 26	George Spencer....	Park lot 7, Range 3, East of Town	6	10 0	10 0 0	10 0 0	0 0 0
	1832							
211	Sept. 1	Job Richardson	Lot 6, North side of 4th Street ...	1	10 0	10 0 0	10 0 0	0 0 0
	1834							
573	Jan'y. 24	William Stephenson.	19, North side of 1st Street ..	1	10 0	10 0 0	2 10 0	7 10 0
	1840							
1980	Dec. 21	Janet Spicer.....	16, North side of 3rd Street..	1	5 0	5 0 0	5 0 0	0 0 0

JOHNSTOWN DISTRICT—Continued.

No. of Sale	Date of Sale	Name of the Purchaser	TOWN OF PRESCOTT.	Total Amount of Sale	Amount of Principal Paid	Amount of Principal remaining unpaid, 30th June, 1841.
				£. s. d.	£. s. d.	£ s. d.
929	1836 April 19	Hiram Norton	Water lot, front of 10	10 0 0	10 0 0	0 0 0
1201	1837 Feb'y. 17	Donald Murray	Water lot, front of 7 & 8	7 10 0	7 10 0	0 0 0
1938	1840 Sept. 21	Justus S. Merwin	Water lot, front of 9	10 0 0	10 0 0	0 0 0
2000	1841 Feb'y. 9	Thomas Torr	Water lot in front of 11, Sotuh side Water Street	10 0 0	10 0 0	0 0 0

No. of Sale	Date of Sale	Name of the Purchaser	Township	Lot	Con.	Acres	Price per Acre	Total Amount of Sale	Amount of Principal Paid	Amount of Principal remaining unpaid, 30th June, 1841
							s. d.	£ s. d.	£ s. d.	£ s. d.
1760	1840 May 6	Hon. W. Morris	Bastard	S. W. part 11	5	100	8 0	40 0 0	40 0 0	0 0 0
1761	....	Caldwell Joynt	do	Rear part 3	1	60	8 0	24 0 0	24 0 0	0 0 0
1956	Oct. 31	Pierce Atcheson	do	15	2	150	8 0	60 0 0	60 0 0	0 0 0
1986	1841 Jan'y. 12	Caldwell Joynt	do	6	1	100	8 0	40 0 0	40 0 0	0 0 0
1759	1840 May 6	Francis Stedman, jr.	Crosby, (South)	Part 20	6	12	8 0	4 16 0	4 16 0	0 0 0
2042	1841 April 27	James Rowsell	do	W. half 21	10	50	8 0	20 0 0	20 0 0	0 0 0
2043	....	John Rowsell	do	E. half 21	10	50	8 0	20 0 0	20 0 0	0 0 0
1626	1839 Nov. 30	Thomas Cleland	Edwardsburgh	W. ½ of E. ½ of 8	3	50	8 0	20 0 0	20 0 0	0 0 0
1864	1840 June 22	Michael Headen	do	17	10	77	8 0	30 16 0	30 16 0	0 0 0
1577	1839 Nov. 8	James Bell	Elizabethtown	E. half 12	11	60	8 0	24 0 0	24 0 0	0 0 0
300	1833 Feb'y. 27	Alexander Fraser	Elmsley	S. part 15	9	150	5 0	37 10 0	9 7 6	28 2 6
1627	1839 Nov. 30	George Young	Gower (North)	Rear part 21	1	34	8 0	13 12 0	13 12 0	0 0 0
1805	1840 May 27	Edward Malloch	do	Rear part 6	Br. Frt.	74	8 0	29 12 0	29 12 0	0 0 0
1806	....	Edward Malloch	do	Rear part 14	Br. Frt.	92	8 0	36 16 0	36 16 0	0 0 0
1807	....	Edward Malloch	do	Front part 2	Br. Frt	133	8 0	53 4 0	53 4 0	0 0 0
1863	June 22	Jno. Callaghan	do	Rear part 22	1	56	8 0	22 8 0	22 8 0	0 0 0
1879	July 22	Edward Malloch	do	Rear part 2	Br. Frt.	50	8 0	20 0 0	20 0 0	0 0 0
1892	 25	Matthew Latimer	do	Rear part 26	2	50	8 0	20 0 0	20 0 0	0 0 0
1695	1840 Jan'y 29	John R. Christie	Gower (South)	4	6	200	2 6	25 0 0	25 0 0	0 0 0
2051	1841 May 11	Pierce Atcheson	Kitley	E. quarter 13	8	50	8 0	20 0 0	20 0 0	0 0 0
1530	1839 April 25	Abraham Acton	Lansdown	17	7	24	10 3	12 6 0	6 3 0	6 3 0
1838	1840 June 10	William Niblock	Leeds	20	11	106	8 0	42 8 0	42 8 0	0 0 0
1880	July 22	John Berry	do	4	4	200	8 0	80 0 0	80 0 0	0 0 0
1891	 25	Charlotte Pennock	do	E. half 13	2	100	8 0	40 0 0	40 0 0	0 0 0
2025	1841 March 30	James McAdam	do	E. half 14	2	100	8 0	40 0 0	40 0 0	0 0 0
2027	April 22	William Read	do	W. half 14	2	100	8 0	40 0 0	40 0 0	0 0 0
1505	1838 Nov. 23	George Montgomery and John Castles	Marlborough	N. half 12	2	100	10 0	50 0 0	12 10 0	37 10 0
892	1836 Jan'y 20	George Perry	Montague	W. half 22	3	100	5 0	25 0 0	25 0 0	0 0 0
1526	1839 April 17	William Saunders	do	N.W. quar. 28	10	50	11 6	28 15 0	28 15 0	0 0 0
1257	1837 May 30	James Hart and Edward Leech	Wolford	14	4	200	5 0	50 0 0	50 0 0	0 0 0
1713	1840 Feb'y 7	George Maloney	do	Rear part 15	A	66	8 6	28 1 0	28 1 0	0 0 0
1981	Dec. 23	William Umphrey	do	30	3	200	12 6	125 0 0	31 5 0	93 15 0
2004	1841 Feb'y 26	William Merritt	do	11	4	200	10 0	100 0 0	100 0 0	0 0 0
2005	 27	Frederick Elliott	do	6	1	200	8 0	80 0 0	80 0 0	0 0 0
1435	1837 Dec. 20	James Readmond	Yonge (fr. Escott)	4	2	5	20 3	5 1 3	5 1 3	0 0 0
2052	1841 May 12	Anne Cook	do	19	1	100	8 0	40 0 0	40 0 0	0 0 0

JOHNSTOWN DISTRICT—Continued.

No. of Sale	Date of Sale	Name of the Purchaser	Township	Lot	Con.	Acres	Price per Acre	Total Amount of Sale	Amount of Principal paid	Amount of Principal remaining unpaid, 30th June, 1841
							s. d.	£ s. d.	£ s. d.	£ s. d.
1262	1837 June 2	John Kincaid	Yonge	W. half 19	3	100	8 9	43 15 0	10 18 9	32 16 3
1275	July 6	Patrick Cox	do	Broken 17	7	43	12 6	26 17 6	26 17 6	0 0 0
1445	1838 Jan'y 25	Joshua Bates	do	22	11	15	50 3	37 13 9	37 13 9	0 0 0
1865	1840 June 22	Pierce Acheson	do	S. pt. 8 & E. ½ 9	10	151	8 0	60 8 0	60 8 0	0 0 0
1960	Nov. 21	Thomas Newson	do	E. part 11	5	37	8 0	22 16 0	22 16 0	0 0 0

Recapitulation of the Johnstown District.

	Acres	Total Amount of Sale	Amount of Principal Paid	Amount of Principal remaining unpaid 30th June, 1841.
		£ s. d.	£ s. d.	£ s. d.
Town of Johnstown	13	75 0 0	67 10 0	7 10 0
Town of Prescott	.....	37 10 0	37 10 0	0 0 0
Township of Bastard	410	164 0 0	164 0 0	0 0 0
Township of Crosby (South)	112	44 16 0	44 16 0	0 0 0
Township of Edwardsburgh	127	50 16 0	50 16 0	0 0 0
Township of Elizabethtown	60	24 0 0	24 0 0	0 0 0
Township of Elmsley	150	37 10 0	9 7 6	28 2 6
Township of Gower (North)	489	195 12 0	195 12 0	0 0 0
Township of Gower (South)	200	25 0 0	25 0 0	0 0 0
Township of Kitley	50	20 0 0	20 0 0	0 0 0
Township of Lansdown	24	12 6 0	6 3 0	6 3 0
Township of Leeds	606	242 8 0	242 8 0	0 0 0
Township of Marlborough	100	50 0 0	12 10 0	37 10 0
Township of Montague	150	53 15 0	53 15 0	0 0 0
Township of Wolford	866	383 1 0	289 6 0	93 15 0
Township of Yonge (formerly Escott)	105	45 1 3	45 1 3	0 0 0
Township of Yonge	366	191 10 3	158 14 0	32 16 3
Total	3828	1652 5 6	1446 8 9	205 16 9

BATHURST DISTRICT.

No. of Sale.	Date of Sale.	Name of the Purchaser	TOWN OF RICHMOND.	Total Amount of Sale.	Amount of Principal paid.	Amount of Principal remaining unpaid 30th June, 1841.
				£ s. D.	£ s. D	£ s. D.
153	1831 Dec. 28	John Bower Lewis	18, E. side & 19 W. side Fowler St. 2 Acres.	15 2 8	15 2 8	0 0 0
922	1836 March 22	Thomas Stanley	16, West side Fowler Street	3 15 0	3 15 0	0 0 0
1037	Sept. 9	Thomas Birtch. jr.	6, West side Murray Street, 1 Acre	7 10 0	1 17 6	5 12 6
1038	....	Maria Hill	14, East side McBean Street, 1 Acre	7 10 0	7 10 0	0 0 0
1132	Nov. 5	Andrew Taylor	1, East side Lennox Street	8 5 0	8 5 0	0 0 0
1133	....	Margaret Dempsey	1, West side Cockburn	do 7 10 0	1 17 6	5 12 6
1145	 11	John McGuire,	16, West side McBean	do 7 10 0	1 17 6	5 12 6
1146	....	James McLean	11, East side Fowler	do 7 10 0	7 10 0	0 0 0
1147	....	Joseph Hinton	13, East side Maitland	do 7 10 0	1 17 6	5 12 6
1148	....	James McVity	1, West side Lennox	do 7 10 0	7 10 0	0 0 0
1149	....	James Johnston	19, West side Lennox	do 7 10 0	1 17 6	5 12 6
1150	....	Patrick Milligan	15, East side Lennox	do 7 10 0	1 17 6	5 12 6
1151	....	John Carron	12, East side Lennox	do 7 11 0	1 17 9	5 13 3
1159	....	John B. Lewis	9, East side Fowler	do 7 10 0	7 10 0	0 0 0
1160	....	John B. Lewis	17, East & West parts of Park	15 10 0	15 10 0	0 0 0
1196	1837 Feb. 4	Cornelies McGuire	15, West side McBean Street	7 10 0	7 10 0	0 0 0
1242	 6	William Copeland	15, West side Fortune	do 7 10 0	7 10 0	0 0 0
1283	July 21	George Lyons	9, West side Lennox	do 13 5 0	3 6 3	9 18 9
1331	1837 Aug. 31	Maria Hill	15, East side McBean	do 7 10 0	7 10 0	0 0 0
1381	Oct. 18	Michael Donahoo	2, West side Murray	do 8 5 0	8 5 0	0 0 0
1382	....	Patrick Hefferman	9, East side Maitland	do 7 10 0	7 10 0	0 0 0
1488	1838 May 25	Eliza Stanley	8, West side Murray	do 7 10 0	1 17 6	5 12 6
1527	1839 April 22	James Johnston	14, West of Fowler Street, & 15, East of Maitland Street, £7 10s. each lot	15 0 0	15 0 0	0 0 0

BATHURST DISTRICT—Continued.

No. of Sale	Date of Sale	Name of the Purchaser	TOWN OF PERTH	Total Amount of Sale	Amount of Principal paid	Amount of Principal remaining unpaid, 30th June, 1841
	1836			£ s. d.	£ s. d.	£ s. d.
902	Feb. 22	Rev. John McDonald	13, South side Halton Street.....	10 0 0	10 0 0	0 0 0
903	....	Rev. John McDonald	9, South side Robinson do	15 0 0	15 0 0	0 0 0
904	....	Rev. John McDonald	10, South side Robinson do	13 11 0	13 11 0	0 0 0
905	....	Rev. John McDonald	11, South side Robinson do	10 0 0	10 0 0	0 0 0
906	....	William McLaren	8, North side Robinson do	10 0 0	10 0 0	0 0 0
907	....	Dawson Kerr.....	14, South side Robinson do	10 0 0	7 10 0	2 10 0
908	....	James G. Bethune.....	10, South side Halton do	14 15 0	3 13 9	11 1 3
909	....	William Read	9, North side Halton do	10 0 0	2 10 0	7 10 0
910	....	John Stewart	10, North side Halton do	10 0 0	2 10 0	7 10 0
911	....	William McLaren	8, South side Halton do	10 0 0	10 0 0	0 0 0
	1836					
956	July 23	Dawson Kerr	1, North side Cockburn do	15 0 0	15 0 0	0 0 0
	1837					
1425	Nov. 29	Robert Fitzsimmons	S. ½ of 3, South side of Halton Street.....	7 10 0	7 10 0	0 0 0

No. of Sale	Date of Sale	Name of the Purchaser	Township	Lot	Con.	Acres	Price per Acre	Total Amount of Sale	Amount of Principal Paid	Amount of Principal remaining unpaid, 30th June, 1841
	1837						s. d.	£ s. d.	£ s. d.	£ s. d.
1251½	April 26	Robert Edwards..	Beckwith	Rear half 19		4	100 6 3	31 5 0	7 16 3	23 8 9
	1839									
1559	Oct. 31	Malcolm Cameron	do	east half 11		11	100 30 0	150 0 0	150 0 0	0 0 0
	1838									
1487	May 21	Samuel Tatlock ..	Drummond	east half 18		4	100 3 0	15 0 0	15 0 0	0 0 0
	1839									
1644	Dec. 20	Peter McLaren ..	do	north east ½ 8		7	100 5 0	25 0 0	25 0 0	0 0 0
	1833									
301	Feb'y 27	John Oliver	Darling	east half 7		5	100 4 0	20 0 0	5 0 0	15 0 0
	1838									
1475	April 19	Francis Neal, sen.	Fitzroy.....	south west ½ 10		5	50 10 0	25 0 0	12 10 0	12 10 0
	1840									
1656	Jan'y 10	Matthew Sarson ..	do	west half 12		8	100 8 0	40 0 0	40 0 0	0 0 0
1754	April 27	Hon. W. Morris..	do	west half 12		4	100 8 0	40 0 0	40 0 0	0 0 0
1897	August 4	Alpine McMillan .	do	east part 13		12	28 8 0	11 4 0	11 4 0	0 0 0
	1830									
33	March 9	Joseph Mordy ...	Huntley	east half 5		7	100 4 0	20 0 0	20 0 0	0 0 0
	1831									
132	July 11	John Kennedy ...	do	east half 6		7	100 4 0	20 0 0	20 0 0	0 0 0
133	....	John Kennedy ...	do	east half 7		8	100 4 0	20 0 0	20 0 0	0 0 0
	1839									
1536	June 17	James Stewart ...	Horton	east half 6		1	100 5 0	25 0 0	25 0 0	0 0 0
	1840									
1732	March 19	William Patton...	do			3	9 200 5 0	50 0 0	50 0 0	0 0 0
1739	 21	Hon. W. Morris..	do	west half		3	2 100 8 0	40 0 0	40 0 0	0 0 0
1909	August 11	Peter McIntyre ..	do			7	1 200 5 0	50 0 0	50 0 0	0 0 0
1916	 20	John G. Malloch .	do	Br. 12 13 15 16		8	102 8 0	40 16 0	40 16 0	0 0 0
1952	Oct. 23	Edward Ferlall...	do	Broken 10		9	36 8 0	14 8 0	14 8 0	0 0 0
1963	Nov. 30	Hon. W. Morris..	do	east half 4		1	100 8 0	40 0 0	40 0 0	0 0 0
	1838									
1498	July 3	James McLaren ..	Lanark.....	Part of 2	3 S. E. Riv. Clyde	18	5 0	4 10 0	4 10 0	0 0 0
	1839									
1514	March 8	Helen Watchhorn	do	east part 20		12	25 5 0	6 5 0	1 6 3	4 18 9
	1839									
1562	Oct. 31	Hamnett Pinhey..	March	south half 24		8	10 8 0	4 0 0	4 0 0	0 0 0
	1837									
1296	August 10	James Storrie....	McNab	Broken 4		15	11 12 6	6 17 6	6 17 6	0 0 0
	1838									
1452	Jan'y 25	Edward Malloch .	Nepean	south east ½ 30		2	100 10 0	50 0 0	50 0 0	0 0 0
1456	Feb'y 5	Thomas McKay..	do	Part of lot lettered O, bounded by river Ottawa in front, on the E. by Rideau, and in rear by a parallel line with O.	.....	10	60 0	30 0 0	30 0 0	0 0 0
	1839									
1561	Oct. 31	Edward Malloch .	do	W. ½ of E. ½ 13	2 from Rideau	50	8 0	20 0 0	20 0 0	0 0 0
1630	Dec. 4	Edward Malloch .	do	N. W. part 30	A	14	8 0	5 12 0	5 12 0	0 0 0
1631	....	Edward Malloch .	do	N. W. part 31	A	40	8 0	16 0 0	16 0 0	0 0 0
1632	....	Edward Malloch .	do	N. W. part 32	A	100	8 0	40 0 0	40 0 0	0 0 0
1633	....	Edward Malloch .	do	7	1	18	8 0	7 4 0	7 4 0	0 0 0
1634	....	Edward Malloch .	do	8	1	26	8 0	10 8 0	10 8 0	0 0 0
1635	 6	Edward Malloch .	do	25	1 From the Rideau	156	8 0	62 8 0	62 8 0	0 0 0
1636	....	Edward Malloch .	do	26	1	182	8 0	72 16 0	72 16 0	0 0 0
	1833									
308	Feb'y 27	Samuel Dickson..	Packenham	south east ¼ 6		7	50 4 0	10 0 0	10 0 0	0 0 0

BATHURST DISTRICT—Continued.

No. of Sale	Date of Sale	Name of the Purchaser	Township	Lot	Con.	Acres	Price per Acre	Total Amount of Sale	Amount of Principal Paid	Amount of Principal remaining unpaid, 30th June, 1841
	1839						s. d.	£ s. d.	£ s. d.	£ s. d.
1554	Sept. 10	Andrew Dixon...	Packenham	S. W. part 11	11		30 20 0	30 0 0	30 0 0	0 0 0
	1840									
1725	Feb'y 25	Thomas McEwen.	do	north west ¼ 4	6		50 5 0	12 10 0	12 10 0	0 0 0
1868	July 9	William Sadler...	do	Rear half 4	10		100 6 9	33 15 0	8 8 9	25 6 3
1983	Dec. 31	James Wylie.....	do	27	2		60 8 0	24 0 0	24 0 0	0 0 0
1984	....	James Wylie.....	do	east part 26	2		25 8 0	10 0 0	10 0 0	0 0 0
	1838									
1506	Nov. 30	Thomas McKay..	Pembroke	35	Front on Ottawa	107	10 0	53 10 0	53 10 0	0 0 0
	1840									
1736	March 17	Hon. W. Morris..	do	16	1	201	8 0	80 8 0	80 8 0	0 0 0
1928	Sept. 12	James Jardine	do	east part 23	2	51	10 0	25 10 0	2 10 0	0 0 0
1931	 14	Isaac Jones.....	do	17	2	102	8 0	40 16 0	0 0 0	0 0 0
1932	....	Arunah Dunlop ..	do	19	2	104	8 0	41 12 0	41 12 0	0 0 0
1933	....	John Dunlop	do	20	2	105	8 0	42 0 0	0 0 0	0 0 0
1934	....	David C. Dunlop.	do	south part 24	2	77	8 0	30 16 0	42 0 0	0 0 0
1935	....	David C. Dunlop.	do	north part 24	2	44	8 0	17 12 0	30 16 0	0 0 0
	1841								17 12 0	
2041	April 27	Edward Sullivan..	do	3	4	57	8 0	22 16 0	22 16 0	0 0 0
	1833									
302	Feb'y 27	Robert Mansell ..	Ramsay	south east ½ 16	8		50 4 0	10 0 0	10 0 0	0 0 0
	1835									
756	March 5	William Giles....	do	west half 16	4		100 5 0	25 0 0	25 0 0	0 0 0
	1840									
1701	Feb'y 4	John McArthur ..	do	west half 20	5		100 4 0	20 0 0	5 0 0	15 0 0
	1833									
440	July 16	James Johnston ..	Ross	7	1		200 5 1	50 16 8	38 2 6	12 14 2
442	....	Wm. Childerhouse	do	N.pt.3& S.pt.4	1, E. Musk Rat Lake		216 5 3	56 14 0	14 3 6	42 10 6
	1840									
1915	August 20	Hon. W. Morris..	Sherbrooke (S.) .	Broken 20	2		54 8 0	21 12 0	21 12 0	0 0 0
	1833									
265	Jan'y 28	Leonard Shouldice	Tarbolton	1	6		200 4 0	40 0 0	30 0 0	10 0 0
438	July 16	Walton Slack....	do	4	6		200 5 3	52 10 0	26 5 0	26 5 0
	1833									
439	July 16	John McDougall..	Westmeath.....	17	Front'g W side Musk Rat Lake		194 5 3	50 18 6	50 18 6	0 0 0
441	....	John Davis and Charles Sweeny	do	south part 1	1 E. Musk Rat Lake		59 5 2	15 4 10	3 16 2½	11 8 7½
	1839									
1560	Oct. 31	Malcolm Cameron	do	18	9 do		94 8 0	37 12 0	37 12 0	0 0 0
1647	Dec. 24	Samuel Adams...	do	1	W. F. E. & E. of Musk Rat Lake		104 8 0	41 12 0	41 12 0	0 0 0
	1840									
1738	March 20	Hon. W. Morris..	do	28	N. fr. A		115 8 0	46 0 0	46 0 0	0 0 0
1791	May 19	Hon. W. Morris..	do	west half 16	7 E. Musk Rat Lake		100 8 0	40 0 0	40 0 0	0 0 0
1970	Dec. 12	David Brown	do	south half 11	3 do do		100 8 0	40 0 0	40 0 0	0 0 0
	1841									
2026	March 30	Hon. W. Morris..	do	22	N. fr. A		97 8 0	38 16 0	38 16 0	0 0 0

Recapitulation of the Bathurst District.

	Acres	Total Amount of Sale	Amount of Principal Paid	Amount of Principal remaining unpaid 30th June, 1841
		£ s. d.	£ s. d.	£ s. d.
Town of Perth	.....	135 16 0	108 4 9	27 11 3
Town of Richmond	4	199 3 8	149 16 8	49 7 0
Township of Beckwith.....	200	181 5 0	157 16 3	23 8 9
Township of Drummond	200	40 0 0	40 0 0	0 0 0
Township of Darling	100	20 0 0	5 0 0	15 0 0
Township of Fitzroy.....	278	116 4 0	103 14 0	12 10 0
Township of Huntley.....	300	60 0 0	60 0 0	0 0 0
Township of Horton.....	838	260 4 0	260 4 0	0 0 0
Township of Lanark	43	10 15 0	5 16 3	4 18 9
Township of March	10	4 0 0	4 0 0	0 0 0
Township of McNab	11	6 17 6	6 17 6	0 0 0
Township of Nepean	696	314 8 0	314 8 0	0 0 0
Township of Packenham	315	120 5 0	94 18 9	25 6 3
Township of Pembroke.....	848	355 0 0	355 0 0	0 0 0
Township of Ramsay.....	250	55 0 0	40 0 0	15 0 0
Township of Ross.....	416	107 10 8	52 6 0	55 4 8
Township of Sherbrooke (South)	54	21 12 0	21 12 0	0 0 0
Township of Tarbolton	400	92 10 0	56 5 0	36 5 0
Township of Westmeath	883	310 3 4	298 14 8½	11 8 7½
Total	5846	2410 14 2	2133 18 10½	277 0 3½

MIDLAND DISTRICT.

No. of Sale	Date of Sale	Name of the Purchaser	TOWN OF KINGSTON	Total Amount of Sale £ s. d.	Amount of Principal Paid £ s. d.	Amount of Principal remaining unpaid, 30th June, 1841. £ s. d.
1161	1836 Nov. 18	William Garrett	A Gore or part of a Town Lot, in the rear of Water Lot No. 23	30 0 0	30 0 0	0 0 0
			TOWNSHIP OF ADOLPHUSTOWN.			
818	1835 July 23	Rev. Job Deacon	21, north of fourth street; and 21, south of fifth street	10 0 0	10 0 0	0 0 0
819	....	Rev. Job Deacon	21, north of third street; and 21, south of fourth street	10 2 0	10 2 0	0 0 0

No. of Sale	Date of Sale	Name of the Purchaser	Township	Lot	Con.	Acres	Price per Acre s. d.	Total amount of Sale £ s. d.	Amount of Principal paid £ s. d.	Amount of Principal remaining unpaid, 30th June, 1841 £ s. d.
1172	1836 Dec. 15	Carson Stinson	Bedford	west half 24	8	100	5 0	25 0 0	6 5 0	18 15 0
1205	1837 Feb'y 22	Reuben Sparks	do	21	7	200	5 0	50 0 0	12 10 0	37 10 0
1036	1836 Sept. 9	Samuel Clark	Camden (East)	north east ¼ 27	1	50	10 0	25 0 0	6 5 0	18 15 0
1493	1838 June 13	Benjamin Files	do	Rear or N.pt. 16	1	50	10 0	25 0 0	25 0 0	0 0 0
1642	1839 Dec. 19	James Shannon	do	west half 34	7	100	8 0	40 0 0	40 0 0	0 0 0
1779	1840 May 19	Matilda Manahan	do	east half 34	7	100	8 0	40 0 0	40 0 0	0 0 0
1780	....	Matilda Manahan	do	Gore of 50	1	30	8 0	12 0 0	12 0 0	0 0 0
1781	....	Ruliff Purdy	do	N. E. part 38	6	25	8 0	10 0 0	10 0 0	0 0 0
1782	....	Elias Huffman	do	N. W. part 38	6	25	8 0	10 0 0	10 0 0	0 0 0
1784	....	Rev. S. Givins	do	north east ¼ 8	2	50	8 0	20 0 0	20 0 0	0 0 0
1853	June 17	John Kinahan	do	 51	3	31	8 0	12 8 0	12 8 0	0 0 0
2010	1841 Feb'y 27	John McMahon	do	east half 12	7	100	8 0	40 0 0	40 0 0	0 0 0
1165	1836 Nov. 28	George Dempster	Earnesttown	E. half & N.pt. W. half 18	1	179	21 2½	190 0 0	190 0 0	0 0 0
1406	1837 Nov. 6	William Miller	do	east half 5	7	100	22 6	112 10 0	112 10 0	0 0 0
1583	1839 Nov. 13	Darius C. Smith	do	east half 26	4	100	8 0	40 0 0	40 0 0	0 0 0
1777	1840 May 19	William Davidson	do	N. E. part 41	5	30	8 0	12 0 0	12 0 0	0 0 0
1778	....	Thomas Kirkpatrick	do	S. E. part 41	5	50	8 0	20 0 0	20 0 0	0 0 0
108	1830 Dec. 31	Allan McPherson	Fredericksburgh	west half 2	5	100	9 3	46 5 0	46 5 0	0 0 0
951	1836 July 21	John Benson	do	Park 6	Late Survey		4½	6 0 0	1 10 0	4 10 0
952	....	John Benson	do	do 7	do		4½	5 5 0	1 6 3	3 18 9
953	....	John Benson	do	do 9	do		4½	6 15 0	1 13 9	5 1 3
954	....	John Benson	do	do 10	do		4½	7 15 0	1 18 9	5 16 3
955	....	Allan McPherson	do	do 5, 8 & 11	do		11¾	15 5 0	15 5 0	0 0 0
1991	1841 Jan'y 26	Simeon Ham	do	west half 23	3	100	17 6	87 10 0	87 10 0	0 0 0
1462	1838 Feb'y 20	Edward J. Barker	Howe Island	 24	N. Range	32	15 3	24 8 0	6 2 0	18 6 0
1504	Nov. 6	George Crawford	do	 10	do	206	15 1	155 7 2	38 16 10	116 10 4
1785	1840 May 19	R. M. Rose and George Smith	do	 11	do	220	14 6	159 10 0	159 10 0	0 0 0
1786	....	Charles Callaghan	do	12 N. of Big Bay	.....	217	8 0	86 16 0	86 16 0	0 0 0
1850	June 17	Henry Gildersleeve	do	Broken 20	N. Range	49	8 0	19 12 0	19 12 0	0 0 0
2013	1841 Feb'y 27	Charles Callaghan	do	 13	do	199	10 0	99 10 0	99 10 0	0 0 0
1535	1839 June 8	Wilson Nelson	Kingston	west half 5	3 W.D.	100	12 6	62 10 0	62 10 0	0 0 0
1758	1840 May 5	Ebenezer Adsit	do	 8	3	170	9 6	80 15 0	80 15 0	0 0 0
1851	June 17	Christian Julian	do	 19	7 W.D.	65	8 0	26 0 0	26 0 0	0 0 0
2011	1841 Feb'y 27	Robert S. Atcheson	do	Broken 33	7	38	15 0	28 10 0	28 10 0	0 0 0
1162	1836 Nov. 24	John Silver	Portland	north east ¼ 1	2	50		37 10 0	37 10 0	0 0 0
1500	1838 July 21	Peter Storms	do	south east ¼ 1	2	50	15 1	37 14 2	18 17 0	18 17 2

MIDLAND DISTRICT.—Continued.

No. of Sale	Date of Sale	Name of the Purchaser	Township	Lot	Con.	Acres	Price per Acre s. d.	Total Amount of Sale £ s. d.	Amount of Principal paid £ s. d.	Amount of Principal remaining unpaid, 30th June, 1841 £ s. d.
1852	1840 June 17	Christian Julian	Portland	north part 7	2	50	8 0	20 0 0	20 0 0	0 0 0
2009	1841 Feb'y 27	George Bradshaw	do	south west ¼ 1	2	50	17 8	44 3 4	12 18 0	31 5 4
2012	....	John Silver	do	north west ¼ 1	2	50	15 1	37 14 2	37 14 2	0 0 0
899	1836 Feb'y 10	Marg't Drummond, Exec'x. and Joseph Bruce, Executor of the late Robert Drummond	Pittsburgh	 24	15	33	5 0	8 5 0	8 5 0	0 0 0
1787	1840 May 19	Matilda Manahan	do	 19	4	200	8 0	80 0 0	80 0 0	0 0 0
1788	....	William Sutherland	do	 21	5	200	8 9	87 10 0	87 10 0	0 0 0
1869	July 9	Samuel Knapp, Jr.	do	6 broken front	10	10	12 6	6 5 0	6 5 0	0 0 0
215	1832 Oct. 2	Hugh Kelloran	Richmond	east half 13	9	100	7 6	37 10 0	9 7 6	28 2 6
1261	1837 June 2	Rensalear Denison	do	 23	6	200	15 0	150 0 0	75 0 0	75 0 0
1551	1839 August 31	Daniel McBride	do	 22	6	200	15 0	150 0 0	75 0 0	75 0 0
1783	1840 May 19	Elias Huffman	do	25 Gore by W. Boundary	7	63	8 0	25 4 0	25 4 0	0 0 0
1854	June 17	David Burley	do	south half 9	10	100	8 0	40 0 0	40 0 0	0 0 0
1961	Nov. 25	Stonts A. Sager	do	W. ½ 9	1 B. F.	143	4 0	28 12 0	7 10 0	21 2 0

Recapitulation of the Midland District.

	Acres	Total amount of Sale £ s. d.	Amount of Principal paid £ s. d.	Amount of Principal remaining unpaid 30th June, 1841 £ s. d.
Town of Kingston	.....	30 0 0	30 0 0	0 0 0
Township of Adolphustown	.....	20 2 0	20 2 0	0 0 0
Township of Bedford	300	75 0 0	18 15 0	56 5 0
Township of Camden (East)	561	234 8 0	215 13 0	18 15 0
Township of Ernesttown	459	374 10 0	374 10 0	0 0 0
Township of Fredericksburgh	229½	174 15 0	155 8 9	19 6 3
Township of Howe Island	923	545 3 2	410 6 10	134 16 4
Township of Kingston	373	197 15 0	197 15 0	0 0 0
Township of Pittsburgh	250	177 1 8	126 19 2	50 2 6
Township of Portland	443	182 0 0	182 0 0	0 0 0
Township of Richmond	806	431 6 0	232 1 6	199 4 6
Total	4344½	2442 0 10	1963 11 3	478 9 7

PRINCE EDWARD DISTRICT.

No. of Sale.	Date of Sale.	Name of the Purchaser.	Township.	Lot.	Con.	Acres	Price per Acre. s. d.	Total amount of Sale. £ s. d.	Amount of Principal paid £ s. d.	Amount of Principal remaining unpaid 30th June, 1841 £ s. d.
1895	1840 July 31	John Cole	Ameliasburgh	W. ½ of E. ½ 68	Bay Side 1	50	8 0	20 0 0	20 0 0	0 0 0
1518	1839 March 14	David Kelly	Hallowell	west half 14	2	100	8 0	40 0 0	40 0 0	0 0 0
125	1831 May 11	Oliver Dingman	Marysburgh	east half 1	1	100	11 0	55 0 0	55 0 0	0 0 0
1543	1839 July 16	Charles Minaker	do	49 on Bay of Quinte, otherwise called 50	.....	200	7 6	75 0 0	37 10 0	37 10 0
1894	1840 July 31	Thadeus Lewis	do	M. on Lake Ontario, W. of Point Traverse	.....	155	8 0	62 0 0	62 0 0	0 0 0
1964	Nov. 30	Henry Vandusen	do	I, do	.....	132	8 0	52 16 0	52 16 0	0 0 0
1896	1840 July 31	William B. Witney	Sophiasburgh	east half 61	1 Br. Ft.	49	10 0	24 10 0	24 10 0	0 0 0

Recapitulation of the Prince Edward District.

	Acres.	Total amount of Sale. £	s.	d.	Amount of Principal Paid. £	s.	d.	Amount of Principal remaining unpaid 30th June, 1841. £	s.	d.
Township of Ameliasburgh	50	20	0	0	20	0	0	0	0	0
Township of Hallowell	100	40	0	0	40	0	0	0	0	0
Township of Marysburgh	587	244	16	0	207	6	0	37	10	0
Township of Sophiasburgh	49	24	10	0	24	10	0	0	0	0
Total	786	329	6	0	291	16	0	37	10	0

DISTRICT OF VICTORIA.

No. of Sale	Date of Sale		Name of the Purchaser	TOWN OF BELLEVILLE	Acres	Price per Acre. s.	d.	Total Amount of Sale. £.	s.	d.	Amount of Principal Paid. £.	s	d.	Amount of Principal remaining unpaid 30th June, 1841. £	s.	d.
	1833															
534	Nov.	26	Michael Kehow....	Park lot 2, east of Park Street	....	57	0	14	5	0	3	11	3	10	13	9
535	.....	..	Michael Kehow....	13, do do	....	50	0	12	10	0	12	10	0	0	0	0
536	.....	..	Michael Kehow....	14, do do	....	50	0	12	10	0	3	2	6	9	7	6
	1834															
641	July	2	Thomas Coleman ..	12, 14 & 15, W. of Centre St.	....	50	0	37	10	0	9	7	6	28	2	6
642	.....	..	Thomas Coleman ..	15 & 16, east of do	....	50	0	25	0	0	6	5	0	18	15	0
659	.....	24	John Turnbull	9 & 10, west of Park Street.....	....	50	0	25	0	0	25	0	0	0	0	0
	1836															
1003	August	24	Joseph Carriff.....	Lot 20, 2 east Park Street.....	5	54	0	13	10	0	3	7	6	10	2	6
1004	.....	..	Joseph Carriff.....	18, do do	5	55	0	13	15	0	3	8	9	10	6	3
1005	.....	..	Joseph Carriff.....	19, do do	5	53	0	13	5	0	3	6	3	9	18	9
1006	.....	..	John Foster.....	9, do do	5	50	0	12	10	0	12	10	0	0	0	0
1007	.....	..	Patrick Salmon	7, do do	5	50	0	12	10	0	6	5	0	6	5	0
1008	.....	..	James Minny.....	8, do do	5	61	0	15	5	0	15	5	0	0	0	0
1009	.....	..	Lewis Walbridge...	17, do do	5	60	2½	15	1	0	3	15	3	11	5	9
1010	.....	..	David Forrester....	6, do do	5	50	0	12	10	0	3	2	6	9	7	6
1011	.....	..	Donald Clapp	19, 2 west do	5	50	0	12	10	0	3	2	6	9	7	6
1012	.....	..	Thomas Coleman ..	16, do do	5	50	0	12	10	0	3	2	6	9	7	6
1013	.....	..	Patrick Curley.....	17, do do	5	51	7½	12	18	0	12	18	0	0	0	0
1014	.....	..	Michael Kayhoe ...	2, do do	5	50	0	12	10	0	3	2	6	9	7	6
1015	.....	..	John Harper	1, do do	5	50	0	12	10	0	12	10	0	0	0	0
1016	.....	..	Hemim Syricks	7 & 8 do do	10	63	6	31	15	0	7	18	9	23	16	3
1017	.....	..	William Defoe.....	18, do do	5	53	7½	13		0	3	7	0	10	1	0

No. of Sale.	Date of Sale.		Name of the Purchaser.	Township	Lot	Concession	Acres	Price per Acre. s.	d.	Total amount of Sale. £	s.	d.	Amount of Principal paid. £	s.	d.	Amount of Principal remaining unpaid, 30th June, 1841. £	s.	d.
	1840																	
1790	May	19	Ruliff Purdy	Huntingdon .	north part	8	3	32	0	12	16	0	12	16	0	0	0	0
	1839																	
1638	Dec'r	16	Adam H. Meyers & Elijah W. Meyers	Rawdon	Rear or N. ½ 21	.....	1	100	8	0	40	0	0	40	0	0	0	0	0
	1840																	
1789	May	19	Edward Fidlar	do	south half	7	4	100	8	0	40	0	0	40	0	0	0	0	0
	1841																	
2044	April	27	Edward Fidlar	do	north half	7	4	100	8	0	40	0	0	40	0	0	0	0	0
	1836																	
1068	Sept.	30	Sheldon Hawley...	Sidney	west part	1 Broken Frt.	90	40	0	180	0	0	180	0	0	0	0	0
	1839																	
1637	Dec'r	16	Adam H. Meyers..	do	west half	3	9	100	8	0	40	0	0	40	0	0	0	0	0
	1840																	
1959	Nov'r	14	Adam H. Meyers..	do	Frt. of W. ½ 11	.....	7	50	8	0	20	0	0	20	0	0	0	0	0
	1829																	
8	June	19	John Empey, sen. .	Tyendinaga .	south half	40 2 N. of Road		80	13	9	55	0	0	27	10	0	27	10	0
	1830																	
34	March	9	James Gould.....	do	.....	39 3 S. Range		100	13	9	68	15	0	51	11	3	17	3	9
35	April	8	Thomas McGuire .	do	.....	27 1 N. Range		100	15	0	75	0	0	75	0	0	0	0	0
37	May	8	Jacob Mott.....	do	.....	13 do		100	10	0	50	0	0	50	0	0	0	0	0
39	June	16	James Darcy.....	do	.....	38 1 S. of Road		100	15	0	75	0	0	18	15	0	56	5	0
40	.....	..	Thomas Robinson .	do	.....	19 3 S. Range		100	13	9	68	15	0	68	15	0	0	0	0
41	.....	..	James Osborne....	do	.....	11 2 N. Range		100	13	9	68	15	0	68	15	0	0	0	0
42	.....	..	Francis English ...	do	.....	18 2 do		100	13	9	68	15	0	68	15	0	0	0	0
43	.....	..	Owen Garret	do	.....	19 2 do		100	13	9	68	15	0	68	15	0	0	0	0

VICTORIA DISTRICT—Continued.

No. of Sale.	Date of Sale		Name of the Purchaser	Township	Lot	Concession	Acres	Price per Acre. s.	d.	Total amount of Sale. £	s.	d.	Amount of Principal paid. £	s.	d.	Amount of Principal remaining unpaid, 30th June, 1841. £	s.	d.
	1830																	
44	June	16	Robert Osborne...	Tyendinaga		16 2 N. Range	100	13	9	68	15	0	68	15	0	0	0	0
45	.....	..	Daniel Mordeu....	do	.....	15 3 S. Range	100	13	9	68	15	0	68	15	0	0	0	0
46	.....	..	Nathaniel Vanmer .	do	.....	12 2 N. Range	100	13	9	68	15	0	51	11	3	17	3	9
57	August	11	Nicholas Lazier ...	do	... 6, 7 and 8	1 do	300	13	9	206	5	0	206	5	0	0	0	0
58	.....	..	Richard Lazier....	do	.....	5 1 do	100	13	9	68	15	0	34	7	6	34	7	6
59	.....	..	John Portt	do	.....	38 1 do	100	13	9	68	15	0	68	15	0	0	0	0
60	.....	..	Darius Johnson....	do	.....	8 2 S. Range	100	13	9	68	15	0	17	3	9	51	11	3
61	.....	..	Samuel Taylor.....	do	.....	6 2 N. Range	100	13	9	68	15	0	17	3	9	51	11	3
62	.....	..	Michael Sweeny....	do	.....	28 1 S. Road	100	15	0	75	0	0	75	0	0	0	0	0
63	.....	..	Peter Killmurry...	do	.....	30 1 do	100	15	0	75	0	0	75	0	0	0	0	0
64	.....	..	.....	do	.....	12 S. Range	100	13	9	68	15	0	17	3	9	51	11	3
65	Sept.	3	Joseph W. Morden.	do	.....	2 4	100	12	0	60	0	0	60	0	0	0	0	0
72	Nov.	18	Jeremiah Mott	do	.....	2 4	240	10	0	120	0	0	120	0	0	0	0	0
96	Dec.	31	Israel Tripp	do	... 16 and 18	 4	240	10	0	120	0	0	12	17	9½	38	13	5½
97	.....	..	John Empey	do	.....	40 2 N. Range	75	13	9	51	11	3	12	17	9½	38	13	5½
98	.....	..	William Morden...	do	.....	20 3 S. Range	100	13	9	68	15	0	34	7	6	34	7	6
99	.....	..	William Morden...	do	.....	20 3 N. Range	100	12	6	62	10	0	31	5	0	31	5	0
100	.....	..	Garret German ...	do	.....	37 1 do	100	13	9	68	15	0	68	15	0	0	0	0
101	.....	..	John J. Demill....	do	.....	14 3 S. Range	100	13	9	68	15	0	68	15	0	0	0	0
102	.....	..	Ralph Abbot.....	do	.....	40 3 do	75	13	9	51	11	3	25	15	7½	25	15	7½
103	.....	..	Ralph Abbot.....	do	.....	40 3 N. Range	75	12	6	46	17	6	23	8	9	23	8	9
104	.....	..	Hugh Dales	do	.....	6 4	120	10	0	60	0	0	60	0	0	0	0	0
105	.....	..	James Morden	do	... 17 and 18	3 N. Range	200	12	6	125	0	0	93	15	0	31	5	0
106	.....	..	John Allison.....	do	.....	38 2 S. Range	100	13	9	68	15	0	17	3	9	51	11	3
107	.....	..	Benjamin Smith ...	do	.....	11 1 S. of Road	100	30	0	150	0	0	150	0	0	0	0	0
	1831																	
109	Jan'y	24	Thomas G. Ridout	do	.....	31 1 do	100	13	2	65	16	8	32	18	4	32	18	4
110	.....	..	Thomas G. Ridout	do	.....	32 1 do	100	15	0	75	0	0	37	10	0	37	10	0
117	Nov.	22	Israel Tripp	do	.....	19 4	120	10	0	60	0	0	60	0	0	0	0	0
118	.....	..	Joseph R. Morden	do	.....	19 3 N. Range	100	12	6	62	10	0	62	10	0	0	0	0
119	.....	..	Benjamin Stafford..	do	.....	38 3 S. Range	100	13	9	68	15	0	34	7	6	34	7	6
134	July	11	Caleb Garrison....	do	.....	3 3 N. Range	100	12	6	62	10	0	62	10	0	0	0	0
135	.....	..	Robert Martin	do	.....	35 2 do	100	13	9	68	15	0	17	3	9	51	11	3
136	.....	..	Peter Kemerly....	do	.....	36 3 S. Range	100	13	9	68	15	0	17	3	9	51	11	3
137	.....	..	Peter Van Blarekum	do	.....	16 2 do	100	13	9	68	15	0	68	15	0	0	0	0
138	.....	..	William Sager	do	.....	36 1 N. Range	100	13	9	68	15	0	34	7	6	34	7	6
139	.....	..	Adam Kemerly....	do	.....	34 3 S. Range	100	13	9	68	15	0	17	3	9	51	11	3
140	.....	..	Denis Kirley.....	do	.....	2 2 do	100	13	9	68	15	0	68	15	0	0	0	0
141	.....	..	John Demill.....	do	.....	22 3 do	100	13	9	68	15	0	68	15	0	0	0	0
142	.....	..	John Molony	do	.....	22 3 N. Range	100	18	9	68	15	0	34	7	6	34	7	6
143	Oct.	14	John H. Mordeu....	do	.....	7 2 do	100	13	9	68	15	0	68	15	0	0	0	0
148	Dec.	21	Michael Sullivan...	do	.....	26 4	120	10	0	60	0	0	60	0	0	0	0	0
149	.....	..	William Huffman ..	do	.....	8 3 S. Range	100	13	9	68	15	0	68	15	0	0	0	0
150	.....	..	Daniel Morden....	do	.....	15 3 N. Range	100	12	6	62	10	0	62	10	0	0	0	0
151	.....	..	Daniel Robertson..	do	.....	10 3 do	100	12	6	62	10	0	46	17	6	15	12	6
152	.....	..	John Whiteman ...	do	.....	17 3 S. Range	100	13	9	68	15	0	68	15	0	0	0	0
	1832																	
156	Jan'y	23	Daniel Spragg	do	.....	3 1 N. Range	100	13	9	68	15	0	17	3	9	51	11	3
157	.....	..	James C. Morden..	do	.....	13 3 S. Range	100	13	9	68	15	0	17	3	9	51	11	3
158	.....	..	James C. Morden..	do	.....	13 3 N. Range	100	12	6	62	10	0	62	10	0	0	0	0
161	March	3	John Egan	do	.....	11 4	120	10	0	60	0	0	60	0	0	0	0	0
162	.....	..	James Thomson ...	do	.....	14 2 S. Range	100	13	9	68	15	0	34	7	6	34	7	6
169	June	18	Patrick Doolin....	do	.....	4 4	120	10	0	60	0	0	60	0	0	0	0	0
170	.....	..	Hugh Campbell ...	do	.....	1 2 S. Range	100	15	0	75	0	0	75	0	0	0	0	0
171	.....	..	Michael Black	do	.....	40 S. of Road	75	20	0	75	0	0	18	15	0	56	5	0
172	.....	..	Edward Heron....	do	.....	13 2 S. Range	100	15	0	75	0	0	37	10	0	37	10	0
173	.....	..	Michael Nelon....	do	.....	14 2 N. Range	100	15	0	75	0	0	75	0	0	0	0	0
174	.....	..	Thomas McKenny..	do	.....	13 2 do	100	15	0	75	0	0	75	0	0	0	0	0
175	.....	..	Denis Sullivan	do	.....	27 3 do	100	12	6	62	10	0	15	12	6	46	17	6
176	.....	..	Samuel Taylor.....	do	.....	6 2 S. Range	100	13	9	68	15	0	68	15	0	0	0	0
177	.....	..	John T. Demill	do	.....	14 3 N. Range	100	12	6	62	10	0	62	10	0	0	0	0
178	.....	..	Elias C. Brown ...	do	.....	7 2 S. Range	100	15	0	75	0	0	75	0	0	0	0	0
179	.....	..	Cornelius VanCott	do	.....	4 1 S. of Road	100	15	0	75	0	0	75	0	0	0	0	0
180	.....	..	Mary Portt	do	.....	26 1 do	100	15	0	75	0	0	37	10	0	37	10	0
	1833																	
297	Feb'y	1	Patrick Mulony ...	do	.....	25 3 N. Range	100	13	9	68	15	0	17	3	9	51	11	3
443	July	22	Dorland Clapp....	do	.....	10 3 S. Range	100	14	0	70	0	0	70	0	0	0	0	0
564	Dec.	28	John McFarlane...	do	.....	7 3 do	100	15	0	75	0	0	37	10	0	37	10	0
565	.....	..	Elijah Bennett	do	.....	18 3 do	100	15	3	76	5	0	19	1	3	57	3	9
	1884																	
618	March	22	Francis Wright....	do	Front part	35 2 S. Range	1	15½	15	0	11	12	6	11	12	6	0	0	0
622	April	18	Francis Wright....	do	.....	1 1 S. of Road	100	15	0	75	0	0	18	15	0	56	5	0
627	.....	24	John M. Smith....	do	.....	37 3 S. Range	100	15	0	75	0	0	18	15	0	56	5	0

VICTORIA DISTRICT—Continued.

No. of Sale	Date of Sale	Name of the Purchaser	Township	Lot	Concession	Acres	Price per Acre	Total Amount of Sale	Amount of Principal paid	Amount of Principal remaining unpaid, 30th June, 1841
	1835						s. d.	£ s. d.	£ s. d.	£ s. d.
764	April 4	Richard B. Cook	Tyendinaga	5	3 N. Range	100	15 0	75 0 0	75 0 0	0 0 0
765	....	Alexander Vance	do	21	2 do	100	15 0	75 0 0	18 15 0	56 5 0
766	....	Ezekiel Lawrence	do	12	2 S. Range	100	15 0	75 0 0	37 10 0	37 10 0
820	July 23	Barnabas Murphy	do	north half 34	1	100	15 0	75 0 0	37 10 0	37 10 0
821	....	James Carpenter	do	14	1 N. Range	100	15 0	75 0 0	18 15 0	56 5 0
822	....	Peter Burns	do	7	4	120	15 0	90 0 0	22 10 0	67 10 0
825	August 19	Barnabas Scanlan	do	north half 32	1	100	15 0	75 0 0	37 10 0	37 10 0
872	Oct. 24	John Sweeney	do	south half 31	2	100	15 0	75 0 0	37 10 0	37 10 0
878	Dec. 1	Samuel Smith	do	south half 14	1 S. Range	100	15 0	75 0 0	18 15 0	56 5 0
879	....	Samuel Smith	do	13	1 S. of Road	100	15 0	75 0 0	18 15 0	56 5 0
	1836									
923	March 26	George Smith	do	north half 24	3	100	15 0	75 0 0	37 10 0	37 10 0
1170	Dec. 14	Christopher Dawson	do	north part 8	4	97	15 0	72 15 0	36 7 6	36 7 6
	1837									
1200	Feb'y 15	Eleanor Mahar	do	33	1 S. of Road	100	15 0	75 0 0	18 15 0	56 5 0
	1841									
2021	March 13	Patrick Dowling	do	Front part 12	3 N. Range	50	15 0	37 10 0	37 10 0	0 0 0
2046	April 29	James Henderson	Thurlow	east quarter 20	6	50	8 0	20 0 0	20 0 0	0 0 0

Recapitulation of the Victoria District.

	Acres	Total Amount of Sale	Amount of Principal Paid	Amount of Principal remaining unpaid 30th June, 1841.
		£ s. d.	£ s. d.	£ s. d.
Town of Belleville	80	343 2 0	156 17 9	186 4 3
Township of Huntingdon	32	12 16 0	12 16 0	0 0 0
Township of Rawdon	300	120 0 0	120 0 0	0 0 0
Township of Sidney	240	240 0 0	240 0 0	0 0 0
Township of Tyendinaga	9402½	6502 14 2	4485 10 6¼	2017 3 7¾
Township of Thurlow	50	20 0 0	20 0 0	0 0 0
Total	10104½	7238 12 2	5035 4 3¼	2203 7 10¾

NEWCASTLE DISTRICT.

No. of Sale	Date of Sale	Name of the Purchaser	TOWN OF COBOURG.	Total Amount of Sale	Amount of Principal Paid	Amount of Principal remaining unpaid, 30th June, 1841.
	1836			£ s. d.	£ s d.	£ s. d.
936	June 10	Benjamin Clark	Lot 26 & 27 north of Boulton Street, and 8 & 9 south of Dundas Street, one Acre.	10 0 0	10 0 0	0 0 0
937	....	George S. Boulton	18 and east half 17 south of Dundas Street	3 15 0	3 15 0	0 0 0
938	....	George S. Boulton	34 & west half 35 north of Boulton Street	3 15 0	3 15 0	0 0 0
			TOWN OF LINDSAY.			
	1837					
1373	Oct. 18	William McDonell	South half 6, 8th Range	10 0 0	7 10 0	2 10 0
1374	....	Elizabeth Silverwood	North half 3, 4th do	10 0 0	10 0 0	0 0 0
1415	Nov. 13	James Graham	North half 5, 5th do	10 0 0	10 0 0	0 0 0
	1841					
2045	April 29	James Charles	Town 1, do do	25 0 0	25 0 0	0 0 0
			TOWN OF PETERBOROUGH.			
	1830					
82	Dec. 31	John Ray	5 north of King street and west of George street, half an Acre	10 0 0	2 10 0	7 10 0
83	....	Samuel Thomson	6 north of King street and west of George street, half an Acre	10 0 0	2 10 0	7 10 0
84	....	John W. Love	5 north of Brock street and west of George street, half an Acre	10 0 0	2 10 0	7 10 0
85	....	Hugh McGinnis	5 south of Hunter street and west of George street, half an Acre	10 0 0	2 10 0	7 10 0
86	....	Barnard Quinn	4 south of Brock street and west of George street, half an Acre	10 0 0	2 10 0	7 10 0
87	....	Thomas Crawford	5 north of Hunter street and west of George street, half an Acre	10 0 0	2 10 0	7 10 0

NEWCASTLE DISTRICT—Continued.

Roll Sale.	Date of Sale.	Name of the Purchaser	TOWN OF PETERBOROUGH	Total Amount of Sale.	Amount of Principal paid.	Amount of Principal remaining unpaid 30th June, 1841.
	1830			£ s. d.	£ s. d.	£ s. d.
88	Dec'r 31	Walter Baptie	Lot 2 north of Sherbrooke street and west of George street, half an Acre	10 0 0	2 10 0	7 10 0
89	....	Joseph Smith	2 north of Dalhousie street and west of George street, half an Acre	10 0 0	2 10 0	7 10 0
90	....	Nathaniel Webster	1 north of Townsend street and west of George street, half an Acre	10 0 0	10 0 0	0 0 0
91	....	David Taylor	3 north of Dalhousie street and west of George street, half an Acre	10 0 0	2 10 0	7 10 0
92	....	Moore Lee	7 north of Brock street and west of George street, half an Acre	10 0 0	2 10 0	7 10 0
[illegible]			[illegible]	10 0 0	2 10 0	7 10 0
94	....	William Whitla	George street, half an Acre 1 south of Wolfe street and west of George street, half an Acre	10 0 0	2 10 0	7 10 0
95	....	Thomas Poole	4 south of Murray street and west of George street, half an Acre	10 0 0	2 10 0	7 10 0
146	1831 Dec'r 13	John Brown	Mill site situated on part of a certain plot of ground in the village of Peterborough, together with 10 Acres of land adjacent thereto—10 Acres	20 0 0	20 0 0	0 0 0
271	1833 Feb'y 1	Conrad Vanduson	6 west of George street and south of Dalhousie street	16 0 0	16 0 0	0 0 0
272	....	Richard Abbot	4 west of George street and south of Wolfe street	15 5 0	3 16 3	11 8 9
273	....	Samuel Fowles	4 west of George street and north of Wolfe street	25 0 0	6 5 0	18 15 0
274	....	William Dickson	7 west of George street and north of Wolfe street	17 0 0	17 0 0	0 0 0
303	 27	Samuel Wallace	7 north of Simcoe street	10 0 0	2 10 0	7 10 0
304	....	John Harvey	7 north of King street	10 0 0	5 0 0	5 0 0
305	....	Joseph Dixon	6 south of Murray street	10 0 0	2 10 0	7 10 0
306	....	John Hutchison	1 north of Sherbrooke street	10 0 0	10 0 0	0 0 0
307	....	John Hutchison	3 south of Simcoe street	10 0 0	2 10 0	7 10 0
410	June 3	Robert Milligan	5 west of George street and north of Wolfe street	11 10 0	5 15 0	5 15 0
411	....	Jackson Stephenson	6 west of George street and north of Wolfe street	13 10 0	3 7 6	10 2 6
542	Dec'r 12	John G. Roddy	4 south of Brock street and west of George street	10 0 0	10 0 0	0 0 0
543	....	William Henry Draper	2 north of Murray street and west of Water street	10 0 0	10 0 0	0 0 0
544	....	George Hall	5 south of Brock street and west of George street	10 0 0	10 0 0	0 0 0
545	....	John Hall	6 south of Brock street and west of George street	10 0 0	10 0 0	0 0 0
550	 18	John Harvey	8 north of King street and west of Aylmer street, half an Acre	42 10 0	31 17 6	10 12 6
551	....	Robert Nicholes	8 south of Simcoe street and west of Aylmer street	50 0 0	12 10 0	37 10 0
552	....	Thomas Bavis	9 south of Simcoe street and west of Aylmer street	38 0 0	9 10 0	28 10 0
553	....	Moses Blackstock	11 north of Charlotte street and west of Bethune street	21 15 0	5 [illegible]	16 [illegible]
554	....	Joseph Linnan	10 south of Charlotte street and west of Bethune street	20 5 0	[illegible]	15 [illegible]
555	....	James Hall	8 south of Brock street and west of Aylmer street	35 0 0	17 10 0	17 10 0
556	....	Joseph Dixon	2 north of McDonell street and west of Water street	33 10 0	8 7 6	25 2 6
557	....	Andrew Hamilton	10 south of Simcoe street and west of Bethune street	26 0 0	6 10 0	19 10 0
558	....	Andrew Hamilton	12 south of Hunter street and west of Stewart street	27 0 0	6 15 0	20 5 0
559	....	James Hall	8 north of Hunter street and west of Aylmer street	35 0 0	8 15 0	26 5 0
560	 20	Joseph Hunter	8 north of Townsend street and west of Aylmer street	15 0 0	3 15 0	11 5 0
561	....	Joseph Hunter	8 south of Dalhousie street and west of Aylmer street	19 10 0	4 17 0	14 13 0
569	1834 Jan'y 16	Thomas Armstrong	13 south of Simcoe street and west of Stewart street	21 5 0	5 6 3	15 18 9

NEWCASTLE DISTRICT—CONTINUED.

No. of Sale	Date of Sale	Name of the Purchaser	TOWN OF PETERBOROUGH	Total Amount of Sale £	s.	d.	Amount of Principal paid £	s.	d.	Amount of Principal remaining unpaid 30th June, 1841 £	s.	d.
	1834											
570	Jan'y 16	Thomas Armstrong	Lot 13 north of Charlotte street and west of Stewart street	21	10	0	5	7	6	16	2	6
571	 18	Thomas Armstrong	9 east of Bethune street and south of Brock street	23	0	0	5	15	0	17	5	0
604	Feb'y 26	Charles Clarke	3 north of Brock street and west of George street	10	0	0	10	0	0	0	0	0
621	April 18	Henry Ward	7 south of Murray street and west of George street	10	0	0	10	0	0	0	0	0
623	 19	Oughtry Morrow	8 north of Charlotte street and west of Aylmer street	40	10	0	10	2	6	30	7	6
[illegible]		[illegible]	[illegible] Aylmer street	32	0	0	8	0	0	24	0	0
625	....	Edward Chamberlain	9 south of Dalhousie street and west of Aylmer street	17	5	0	4	6	3	12	18	9
633	June 11	John R. Benson	2 south of Sherbrooke street and west of George street	10	0	0	10	0	0	0	0	0
647	July 10	Francis Bradshaw	13 north of Sherbrooke street and east of Rubridge street	26	15	0	6	13	9	20	1	3
648	....	Thomas Armstrong	2 north of McDonell street and west of Henry street	30	5	0	7	11	3	22	13	9
649	....	Robert Copeland	8 south of Sherbrooke street and west of Aylmer street	32	0	0	8	0	0	24	0	0
650	....	Robert Copeland	9 north of King street and west of Aylmer street	32	0	0	8	0	0	24	0	0
651	....	John W. Love	12 and 13 south of Murray street and west of Stewart street	30	0	0	7	10	0	22	10	0
	1835											
734	Jan'y 9	James G. Cowell	9 north of Brock street and east of Bethune street	30	0	0	7	10	0	22	10	0
735	....	William Smart	19 north of Murray street and east of Donigal street	16	10	0	4	2	6	12	7	6
736	....	Thomas Best	1 south of Dublin street and east of George street	31	0	0	7	15	0	23	5	0
737	....	Robert Thompson	11 north of Sherbrooke street	29	0	0	21	15	0	7	5	0
738	....	Daniel Griffith	9 south of Murray street and east of Bethune street	65	0	0	16	5	0	48	15	0
739	....	Daniel Griffith	10 south of Murray street and west of Bethune street	24	0	0	6	0	0	18	0	0
740	....	Redmond Burns	4 south of Sherbrooke street and west of George street	10	0	0	10	0	0	0	0	0
749	Feb'y 12	Richard Andrews	5 north of Charlotte street and west of George street	10	0	0	10	0	0	0	0	0
804	July 11	James Harvey	14 north of Murray street	13	0	0	3	5	0	9	15	0
805	....	James Harvey	16 north of Murray street	13	0	0	3	5	0	9	15	0
806	....	Catharine Moffat	12 north of London street	10	0	0	2	10	0	7	10	0
807	....	William Hall	14 south of Charlotte street	14	5	0	3	11	3	10	13	9
808	....	John Kelly	15 north of Sherbrooke street	12	10	0	3	2	6	9	7	6
809	....	Henry Cowan	11 north of Edinburgh street	13	0	0	3	5	0	9	15	0
810	....	William R. Collins	15 south of Charlotte street	18	0	0	4	10	0	13	10	0
811	....	William Chamberlain	10 south of Dalhousie street	14	5	0	3	11	3	10	13	9
812	....	James Hall	7 north of McDonell street	12	10	0	3	2	6	9	7	6
813	....	John Davis	13 north of Simcoe street	25	5	0	25	5	0	0	0	0
843	Sept. 23	James S. Alexander	1 south of London street	11	0	0	11	0	0	0	0	0
844	....	Lawrence O'Brien	15 south of King street	11	15	0	2	18	9	8	16	3
846	 24	James Riddell	10 north of Simcoe street	26	5	0	6	11	3	19	13	9
849	....	J. W. Bedford	11 south of Murray street and east of Stewart street	15	10	0	15	10	0	0	0	0
850	....	J. W. Bedford	10 and 11 north of Murray street	29	0	0	7	5	0	21	15	0
	1836											
940	June 11	John Kelly	14 north of Sherbrooke street	22	0	0	5	10	0	16	10	0
941	....	Thomas Graham	10 north of Dalhousie street	10	0	0	10	0	0	0	0	0
972	August 19	William McDonell	9 north of McDonell street	10	0	0	2	10	0	7	10	0
973	....	Patrick O'Neil	3 north of McDonell street	16	0	0	4	0	0	12	0	0
	1837											
1184	Jan'y 5	Robert William Shaw	1 and 2 south of Wolfe street and east of George street, and 1 south of Charlotte street and east of Water street	20	0	0	20	0	0	0	0	0
1210	March 3	Dennis Driscoll	5 north of Simcoe street and west of George street	10	0	0	10	0	0	0	0	0
1216	 10	John Drake	13 south side Dalhousie street	10	0	0	2	10	0	7	10	0
1217	....	John Cobb	8 south side of London street	12	5	0	3	1	3	9	3	9
1218	....	Henry Briscoe	6 south side of London street	10	10	0	2	12	6	7	17	6
1219	....	Joseph Forde	7 north side of London street	13	10	0	3	7	6	10	2	6
1220	 11	James Holmes	8 and 9 south side of King street	30	0	0	7	10	0	22	10	0

NEWCASTLE DISTRICT—CONTINUED.

No. of Sale	Date of Sale	Name of the Purchaser	TOWN OF PETERBOROUGH	Total Amount of Sale £	s.	d.	Amount of Principal Paid £	s.	d.	Amount of Principal remaining unpaid, 30th June, 1841. £	s.	d.
	1837											
1221	March 11	Harvey James	Lots 15 and 17 north side of Murray street	29	0	0	7	5	0	21	15	0
1222	....	William Cluxton	7 south side of London street	10	0	0	10	0	0	0	0	0
1223	....	William Hall	14 north side of King street	12	0	0	3	0	0	9	0	0
1224	....	James Holmes	8 and 9 north side of Sherbrooke street	32	0	0	8	0	0	24	0	0
1225	....	James Braley	15 south side of Sherbrooke street	11	0	0	5	10	0	5	10	0
1226	....	William R. Collins	15 north side of King street	11	0	0	2	15	0	8	5	0
1227	....	John M. Bartley	12 and 13 north side Dublin street, and 12 and 13 south side Edinburgh street.	44	0	0	33	0	0	11	0	0
1308	August 22	George Buck	5 south of Charlotte street and west of George street	10	0	0	10	0	0	0	0	0
[illegible]		[illegible]	[illegible]	[illegible]			[illegible]			[illegible]		
1348	 20	James Price	11 south of Dublin street	10	0	0	2	10	0	7	10	0
1349	....	James Hall	7 south side of Brock street	10	0	0	10	0	0	0	0	0
1350	....	Hiram Batty	9 and 10 south side of McDonell street	20	0	0	5	0	0	15	0	0
1400	Oct. 30	Captain Cowell	12 south of London street and 12 north of McDonell street	20	0	0	5	0	0	15	0	0
1401	....	John Cassidy	4 north of London street	16	0	0	8	0	0	8	0	0
1402	....	Rev. George Poole	10 south of Dublin street	10	0	0	2	10	0	7	10	0
1404	Nov. 2	Captain Neville	13 north of London street	12	5	0	3	1	3	9	3	9
1407	 6	James Henderson	2 north of Dublin street	11	10	0	11	10	0	0	0	0
1416	 13	James Harvey	16 north of McDonell street	10	0	0	2	10	0	7	10	0
1417	....	James Knowlan	10 north of Dublin street	14	0	0	14	0	0	0	0	0
	1838											
1479	April 27	Patrick McDonald	19 south side Hunter street	16	0	0	4	0	0	12	0	0
1489	May 25	Rev. John Butler	18 north of Simcoe street and east of Park street	10	0	0	2	10	0	7	10	0
1503	Oct. 6	Thomas Baines	7 east side Aylmer street and south side of Wolfe street	10	0	0	10	0	0	0	0	0
	1839											
1519	March 25	John Hall	9 north of Murray street and east of Water Street, and 9 south of McDonell street and east of Water street	40	0	0	40	0	0	0	0	0
1552	August 31	James Hamilton	9 east of Bethune street and south of Sherbrooke street	21	5	0	21	5	0	0	0	0
	1840											
1930	Sept. 12	George S. Boulton	Government mills erected at Peterborough, with the land appertaining thereto, as per survey of John Gooseman, Dy. Surveyor, lodged in Surv. General's office; 20 acres	2500	0	0	2500	0	0	0	0	0
	1841											
2016	March 10	James Harvey	Lot 13 north of Murray street	10	0	0	10	0	0	0	0	0
2038	April 26	George B. Hall	8 north of Murray street and east of Water street	25	0	0	25	0	0	0	0	0
2039	....	George B. Hall	8 south of McDonell street and east of Water street	25	0	0	25	0	0	0	0	0
			TOWN OF TRENT-PORT.									
	1836											
974	August 19	Hester Farrell	28 west of Front street	10	5	0	2	11	3	7	13	9
975	....	Cornelius Sullivan	27 do do	10	5	0	2	11	3	7	13	9
976	....	Peter O'Reily	21 do do	10	15	0	2	13	9	8	1	3
977	....	Alexander McCauley	9 south of First street	10	5	0	10	5	0	0	0	0
978	....	Alexander McCauley	16 do do	10	15	0	2	13	9	8	1	3
979	....	John C. Way	17 west of Front street	10	0	0	10	0	0	0	0	0
980	....	John Coddy	12 south of First street	10	15	0	2	13	9	8	1	3
981	....	Jacob Ford	16 north of Dundas street	10	15	0	2	13	9	8	1	3
982	....	Robert Potts	15 do do	13	5	0	3	6	3	9	18	9
983	....	George Harris	12 do do	14	0	0	14	0	0	0	0	0
984	....	James Curran	10 do do	14	0	0	3	10	0	10	10	0
985	....	George Dalton	9 do do	10	5	0	2	11	3	7	13	9
986	....	Harvey May	11 do do	12	0	0	3	0	0	9	0	0
987	....	William Little	6 do do	11	15	0	2	18	9	8	16	3
988	....	John Little	8 do do	13	5	0	3	6	3	9	18	9
989	....	John T. Forrests	22 west of Front street	10	5	0	2	11	3	7	13	9
990	....	Marmaduke Terrill	29 do do	10	5	0	5	2	6	3	2	6
991	....	John Weaver	30 do do	40	0	0	10	0	0	30	0	0
992	....	John B. Crowe	17 east of Seventh street	10	5	0	2	11	3	7	13	9
993	....	Roger Power	19 west of Seventh street	10	15	0	2	13	9	8	1	3
994	....	Peter O'Reiley	28 do do	10	10	0	2	12	6	7	17	6
995	....	John B. Crowe	18 east of Seventh street	10	5	0	2	11	3	7	13	9
996	....	John Little	8 south of First street	13	0	0	3	5	0	9	15	0
997	....	Elias D. S. Wilkins	10 south of Second street	13	0	0	3	5	0	9	15	0
998	....	Elias D. S. Wilkins	11 do do	10	5	0	2	11	3	7	13	9

NEWCASTLE DISTRICT—CONTINUED.

No. of Sale	Date of Sale	Name of the Purchaser	TOWN OF TRENT PORT	Total Amount of Sale £ s. d.	Amount of Principal paid £ s. d.	Amount of Principal remaining unpaid, 30th June, 1841 £ s. d.
	1836					
999	August 19	Benjamin Way	Lot 9 north of First street	14 10 0	14 10 0	0 0 0
1000	....	William Upton	12 do do	14 0 0	3 10 0	10 10 0
1001	....	Ruliff Purdy	13 do do	14 10 0	3 12 6	10 17 6
1002	....	Benjamin Way	7 south of Second street	14 10 0	14 10 0	0 0 0
1054	Sept'r 28	Isaac S. Platt	25 west of Front street	12 15 0	12 15 0	0 0 0
1180	Dec'r 30	Richard Birdsall	13 north of Dundas street	16 0 0	4 0 0	12 0 0
1181	....	Richard Birdsall	9 south of Second street	11 5 0	2 16 3	8 8 9

No. of Sale	Date of Sale	Name of the Purchaser	Township	Lot	Con.	Acres	Price per Acre s. d.	Total Amount of Sale £ s. d.	Amount of Principal Paid £ s. d.	Amount of Principal remaining unpaid, 30th June, 1841 £ s. d.
	1839									
1593	Nov. 20	Zaccheus Burnham	Asphodel	east part 5	8	70	8 0	28 0 0	28 0 0	0 0 0
	1840									
1846	June 17	Charles Anderson	Alnwick	3	3	26	8 0	10 8 0	10 8 0	0 0 0
	1833									
846	April 17	Joseph Hunter	Belmont	2	5	200	5 1	50 16 8	12 14 2	38 2 6
	1836									
1032	Sept. 6	Henry Vansittart	Bexley	3 on the North West Bay		155½		77 15 0	77 15 0	0 0 0
1033	....	Henry Vansittart	do	10 do		154		77 0 0	77 0 0	0 0 0
	1840									
1917	August 28	Thomas Parke	do	1 south of Portage Road and fronting on Balsam Lake		96	8 0	38 8 0	38 8 0	0 0 0
	1839									
1590	Nov. 20	George S. Boulton	Cramahe	Broken 1	9	30	8 6	12 15 0	12 15 0	0 0 0
1592	....	Zaccheus Burnham	do	east part 1	3	94	8 0	37 12 0	37 12 0	0 0 0
1596	....	Zaccheus Burnham	do	Broken 1	4	32	8 0	12 16 0	12 16 0	0 0 0
1598	....	James D. Goslee	do	Broken Frt. 17		48	8 0	19 4 0	19 4 0	0 0 0
	1840									
1773	May 11	Adam H. Meyers	do	Broken 2	6	140	8 0	56 0 0	56 0 0	0 0 0
1774	....	Donald Campbell	do	13	10	100	8 0	40 0 0	40 0 0	0 0 0
1775	....	Donald Campbell	do	north quar. 35	4	50	8 0	20 0 0	20 0 0	0 0 0
1776	....	Donald Campbell	do	east quarter 16	7	50	8 0	20 0 0	20 0 0	0 0 0
	1839									
1587	Nov. 20	George S. Boulton	Clarke	N. & S.E. pts. of S. half 18	7	70	10 6	36 15 0	36 15 0	0 0 0
	1840									
1771	May 11	George S. Boulton	do	S. ½ of N. ½ 32	4	50	8 0	20 0 0	20 0 0	0 0 0
1841	June 17	John Brown	do	north half 26	8	100	8 0	40 0 0	40 0 0	0 0 0
1843	....	John Brown	do	west half 10	8	100	8 0	40 0 0	40 0 0	0 0 0
1848	....	Francis Latimer	do	south east ¼ 11	8	50	8 0	20 0 0	20 0 0	0 0 0
1920	August 28	George S. Boulton	do	south half 16	3	100	8 0	40 0 0	40 0 0	0 0 0
	1839									
1588	Nov. 20	George S. Boulton	Cartwright	S. W. part 4	14	18	9 0	8 2 0	8 2 0	0 0 0
	1840									
1839	June 17	John Brown	do	S. E. part 6	7	116	8 0	46 8 0	46 8 0	0 0 0
	1835									
771	May 11	William Smith	Cavan	23	8	66	12 6	41 5 0	30 18 9	10 6 3
845	Sept. 23	Samuel Mite	do	23	5	32	30 6	48 16 0	24 8 0	24 8 0
	1839									
1589	Nov. 20	George S. Boulton	do	south east ¼ 9	8	50	8 9	21 17 6	21 17 6	0 0 0
	1840									
1840	June 17	John Brown	do	north west ¼ 2	8	50	8 0	20 0 0	20 0 0	0 0 0
1918	August 28	George S. Boulton	do	west part 23	14	66	8 0	26 8 0	26 8 0	0 0 0
1919	....	George S. Boulton	do	N. W. part 23	11	16	8 0	6 8 0	6 8 0	0 0 0
1922	....	George S. Boulton	do	N. W. part 23	10	16	8 0	6 8 0	6 8 0	0 0 0
1923	Sept. 7	George H. Grierson	do	north part 23	7	66	8 0	26 8 0	26 8 0	0 0 0
	1839									
1591	Nov. 20	George S. Boulton	Darlington	north quar. 30	9	50	8 6	21 5 0	21 5 0	0 0 0
	1840									
1842	June 17	John Brown	do	N. pt. of S. ½ 20	5	10	8 0	4 0 0	4 0 0	0 0 0
1953	Oct. 24	Elizabeth R. Fowler	do	south quarter 7	3	50	15 0	37 10 0	37 10 0	0 0 0
	1834									
626	April 21	Samuel Strickland	Douro	{ 18 / 18	7 / 8	185	5 0	46 5 0	46 5 0	0 0 0
	1835									
832	August 31	Samuel Copping	do	south half 22	5	100	5 0	25 0 0	25 0 0	0 0 0
	1837									
1195	July 4	Samuel Strickland	do	20	5	200	5 0	50 0 0	50 0 0	0 0 0
1269	June 14	Thomas Dalton	do	north half 6	1	100	5 0	25 0 0	18 15 0	6 5 0
1284	July 21	John Radenhurst	do	Broken lots 26 and west part 25	3 &4 / 4	50	5 0	12 10 0	3 2 6	9 7 6

NEWCASTLE DISTRICT—CONTINUED.

No. of Sale	Date of Sale	Name of the Purchaser	Township	Lot	Con.	Acres	Price per Acre s. d.	Total Amount of Sale £ s. d.	Amount of Principal Paid £ s. d.	Amount of Principal remaining unpaid, 30th June, 1841 £ s. d.
	1837									
1553	Sept. 10	John Radenhurst	Douro	B. lots 25 & 26 and 25 & 26	3 / 4	80	5 0	20 0 0	20 0 0	0 0 0
	1840									
1742	March 26	Thomas Traill	do	west part 19		7	56	5 0	14 0 0	14 0 0	0 0 0
	1833									
467	Aug. 27	James Thomson	Dummer	31		4	22	10 0	11 0 0	2 15 0	8 5 0
	1835									
851	Sept. 24	John Robb	do	east half 12		3	100	5 0	25 0 0	25 0 0	0 0 0
	1836									
1084	Oct. 17	John Ferrier	do	west half 13		4	100	4 0	20 0 0	20 0 0	0 0 0
	1837									
1294	Aug. 4	John R. Benson	do	south half 15		6	100	5 0	25 0 0	6 15 0	18 15 0
	1838									
1467	March 15	Nenan Forsyth	do	west half 6		1	100	5 0	25 0 0	25 0 0	0 0 0
1494	June 21	Francis Parker	do	do 4		6	100	5 0	25 0 0	25 0 0	0 0 0
	1839									
1515	March 12	Walter Kidd	do	west half 8		2	100	4 0	20 0 0	20 0 0	0 0 0
1516	....	Walter Kidd	do	east half 9		1	100	4 0	20 0 0	20 0 0	0 0 0
1541	July 16	John Ferrier	do	14		4	200	4 0	40 0 0	40 0 0	0 0 0
1542	....	Robert Kidd	do	east half 4		5	100	4 0	20 0 0	20 0 0	0 0 0
1548	Aug. 31	James Kidd	do	west half 7		2	100	4 0	20 0 0	20 0 0	0 0 0
1549	....	Daniel McDonald	do	west half 9		3	100	4 0	20 0 0	20 0 0	0 0 0
1550	....	Alexander Kidd	do	5		2	200	4 0	40 0 0	40 0 0	0 0 0
	1841									
2003	Feb'y 22	Alex'r. Kidd jun.	do	west half 6		3	100	4 0	20 0 0	20 0 0	0 0 0
	1839									
1557	Oct. 31	George Frank	Emily	north half 22		7	100	5 0	25 0 0	25 0 0	0 0 0
	1840									
1731	March 12	Elliott White	do	east half 1		14	100	5 0	25 0 0	25 0 0	0 0 0
	1840									
1762	May 11	Patrick Gallivan	Ennismore	east part 8		3	19½	8 0	7 18 0	7 18 0	0 0 0
	1833									
563	Dec. 21	Alex'r McAlpin	Eldon	5		3	200	5 0	50 0 0	50 0 0	0 0 0
	1834									
717	Oct. 28	Peter Campbell	do	10		3	200	5 0	50 0 0	50 0 0	0 0 0
719	Nov. 21	Dugald M'Eachern	do	10		4	200	5 0	50 0 0	50 0 0	0 0 0
720	....	Alex'r McIntyre	do	5		2	200	5 0	50 0 0	25 0 0	25 0 0
	1835									
732	Jan'y. 7	Farq'r McEachern	do	9		4	200	5 0	50 0 0	50 0 0	0 0 0
741	 26	M't McCorguodale	do	3		2	200	5 0	50 0 0	50 0 0	0 0 0
746	Feb'y. 5	Eac'n McEachern	do	5		1	200	5 0	50 0 0	50 0 0	0 0 0
755	 26	Neil Campbell	do	east half 9		2	100	5 0	25 0 0	18 15 0	6 5 0
803	July 9	Mal'm McErchern	do	south half 11		3	100	5 0	25 0 0	25 0 0	0 0 0
	1836									
1072	Oct. 7	Angus McLeod	do	east half 4		6	100	5 0	25 0 0	6 5 0	18 15 0
	1838									
1459	Feb'y. 16	Thomas Calder	do	east half 10		2	100	5 8	28 6 8	7 1 8	21 5 0
1460	....	John Taylor	do	west half 10		2	100	5 8	28 6 8	7 1 8	21 5 0
1468	March 19	Dug'd Gillespie	do	north half 11		5	100	5 0	25 0 0	25 0 0	0 0 0
	1840									
1940	Sept. 21	Archibald Taylor	do	west half 9		2	100	5 0	25 0 0	6 5 0	18 15 0
	1841									
2037	April 26	James Henderson	do	3		10	200	8 0	80 0 0	80 0 0	0 0 0
	1833									
323	March 26	John Harvey	Fenelon	east half 5		8	56	6 0	16 16 0	12 12 0	4 4 0
327	....	Robt. Jameson Esq	do	west half 4		7	88	5 3	23 2 0	23 2 0	0 0 0
328	....	Robt. Jameson Esq	do	east half 4		7	100	6 0	30 0 0	30 0 0	0 0 0
329	....	Robt. Jameson Esq	do	west half 4		8	80	5 6	22 0 0	22 0 0	0 0 0
330	....	Robt. Jameson Esq	do	32		9	123	5 1	31 5 3	23 8 11½	7 16 3
336	....	James Wallis	do	23		8	70	5 10	20 8 4	15 6 3	5 2 1
337	....	James Wallis	do	east half 22		9	100	5 1	25 8 4	19 1 3	6 7 1
338	....	James Wallis	do	west half 22		9	100	5 1	25 8 4	19 1 3	6 7 1
339	....	James Wallis	do	east half 21		10	100	5 3	26 5 0	19 13 9	6 11 3
340	....	James Wallis	do	east half 22		10	100	5 3	26 5 0	19 13 9	6 11 3
341	....	James Wallis	do	west half 22		10	100	5 3	26 5 0	19 13 9	6 11 3
342	....	James Wallis	do	west half 21		10	100	5 3	26 5 0	19 13 9	6 11 3
345	April 17	Joseph Hunter	do	west half 10		9	100	5 1	25 8 4	6 7 1	19 1 3
427	July 11	Stephen, Earl of Mountcashel	do	28		10	46	10 0	23 0 0	11 10 0	11 10 0
428	....	Stephen, Earl of Mountcashel	do	29		11	107	10 0	53 10 0	26 15 0	26 15 0
431	....	Stephen, Earl of Mountcashel C	do	30		11	73	12 6	45 12 6	22 16 3	22 16 3

NEWCASTLE DISTRICT—Continued.

No. of Sale	Date of Sale	Name of the Purchaser	Township	Lot	Con.	Acres	Price per Acre	Total Amount of Sale	Amount of Principal Paid	Amount of Principal remaining unpaid, 30th June, 1841.
							s. d.	£ s. d.	£ s. d.	£ s. d.
	1833									
432	July 11	Stephen, Earl of Mountcashel ..	Fenelon	 23	11	126	10 0	63 0 0	31 10 0	31 10 0
472	Sept'r 10	John Langton	do	east part 16	10	4½	10 3	2 6 1½	2 6 1½	0 0 0
473	....	John Langton	do	 17	11	115	14 0	80 10 0	20 2 6	60 7 6
474	....	John Langton	do	 16	11	126	10 0	63 0 0	63 0 0	0 0 0
478	 14	Alex'r McAndrews.	do	 6	11	126	10 0	63 0 0	15 15 0	47 5 0
479	....	Alex'r McAndrews.	do	 7	11	126	10 0	63 0 0	15 15 0	47 5 0
496	Oct'r 8	John Langton	do	S. E. part 17	10	5	10 0	2 10 0	2 10 0	0 0 0
	1836									
890	Jan'y 13	Robert Wm. Shaw .	do	Island in Balsam Lake, opposite [illegible] Indian Reserve						
	1837			in Sommerville		20	11 0	11 0 0	2 15 0	8 5 0
1239	March 30	Robert Denniston..	do	west part 26	8	34	.....	17 0 0	17 0 0	0 0 0
	1840									
1764	May 11	Laur'e & J. Newson		west half 9	2	100	8 0	40 0 0	40 0 0	0 0 0
1926	Feb'y 7	Samuel Starr.....	do	east half 9	2	100	8 0	40 0 0	40 0 0	0 0 0
1971	Dec'r 14	Robt. Jameson and James Wallis .	do	E. pts. 24 & 25	11	52	8 0	20 16 0	20 16 0	0 0 0
1972	....	Robt. Jameson and James Wallis .	do	west part 30	7	81	8 0	32 8 0	32 8 0	0 0 0
1973	....	Robt. Jameson and James Wallis .	do	..... 24 & 25	8	117	8 0	46 16 0	46 16 0	0 0 0
	1839									
1525	April 17	Francis Robe	Haldimand.....	S. ½ of N. ½ 26	4	50	20 0	50 0 0	12 10 0	37 10 0
1528	 22	John Beatty	do	south half 26	4	100	20 0	100 0 0	100 0 0	0 0 0
1532	May 2	John Thomas and John Hickey..	do	N. 50 Acres 26	4	50	22 6	56 5 0	14 1 3	42 3 9
	1833									
382	May 10	Benjamin Clark ...	Hamilton	 8	4	200	15 0	150 0 0	150 0 0	0 0 0
	1835									
733	Jan'y 9	John Parker	do	north qr. 1	2	50	20 0	50 0 0	50 0 0	0 0 0
	1838									
1483	May 16	William Laytham ..	do	 20	9	27	17 6	23 12 6	23 12 6	0 0 0
	1840									
1844	June 17	Charles Anderson..	do	north part 19	6	60	8 0	24 0 0	24 0 0	0 0 0
1845	....	Charles Anderson..	do	broken 18	9	60	8 0	24 0 0	24 0 0	0 0 0
1847	....	Wm. S. Bridges ...	do	 24	9	9	8 0	3 12 0	3 12 0	0 0 0
	1833									
266	Jan'y 29	Richard Hicks	Harvey	east half 4	13	100	5 1	25 8 4	6 7 1	19 1 3
267	....	Richard Hicks	do	east half 5	13	100	5 1	25 8 4	6 7 1	19 1 3
283	Feb'y 1	William Amos	o	 3	12	200	5 1	50 16 8	50 16 8	0 0 0
284	....	Blaney Mitchell ...	do	 7	13	160	5 1	40 13 4	20 6 8	20 6 8
285	....	Thomas Armstrong	do	 8	13	162	5 1	41 3 6	41 3 6	0 0 0
286	....	Matthew Warham..	do	east half 14	13	100	5 1	25 8 4	6 7 1	19 1 3
287	....	John Evans.....	do	 7	14	200	5 1	50 16 8	12 14 2	38 2 6
288	....	Thomas Armstrong	do	 9	14	200	5 1	50 16 8	50 16 8	0 0 0
316	March 25	Wm. Brown, Gent..	do	east half 17	13	100	5 1	25 8 4	6 7 1	19 1 3
317	....	Rt. Brown, Jr. Gent.	do	 23	19	156	5 1	39 13 0	9 18 3	29 14 9
318	....	Wm. Brown, Gent..	do	west half 17	13	100	5 1	25 8 4	6 7 1	19 1 3
319	....	Rich'd Hicks, Esq..	do	west half 19	13	100	5 1	25 8 4	6 7 1	19 1 3
320	....	Rich'd Hicks, Esq..	do	east half 18	13	90	5 1	22 17 6	5 14 4½	17 3 1½
321	....	Rich'd Hicks, Esq..	do	east half 19	13	100	5 1	25 8 4	6 7 1	19 1 3
322	....	Rt. J. Madge, Esq..	do	 21	19	156	5 1	39 13 0	9 18 3	29 14 9
332	....	John B. Crowe....	do	east half 20	16	100	5 1	25 8 4	25 8 4	0 0 0
333	....	John B. Crowe....	do	west half 20	16	82	5 1	20 16 10	20 16 10	0 0 0
334	....	John B. Crowe....	do	west half 19	17	75	5 1	19 1 3	19 1 3	0 0 0
335	....	John B Crowe....	do	east half 22	17	100	5 1	25 8 4	25 8 4	0 0 0
347	April 18	F.K.Tincombe, Esq.	do	east half 18	10	100	5 1	25 8 4	6 7 1	19 1 3
348	....	F.K.Tincombe, Esq.	do	S.pt. of W. ½ 18	10	52	5 1	13 4 4	3 6 1	9 18 3
456	August 12	Rich'd Atthill.	do	 11	13	200	5 1	50 16 8	50 16 8	0 0 0
471	Sept'r 10	Henry Duffield....	do	 12	12	165	12 0	99 0 0	24 15 0	74 5 0
495	Oct'r 7	John Hay	do	west part 9	12	30	10 0	15 0 0	15 0 0	0 0 0
497	 8	John Hay	do	east part 10	13	54	10 0	27 0 0	27 0 0	0 0 0
498	....	John Hay	do	 10	12	85	10 1	42 17 1	42 17 1	0 0 0
549	Dec'r 18	Charles Wolsley...	do	 7	10	195	10 0	97 10 0	24 7 6	73 2 6
	1834									
574	Feb'y 1	Richard Atthill	do	 14	15	145	7 2	51 19 2	25 19 7	25 19 7
	1839									
1513	Jan'y 25	John C. Tarbutt...	do	 19	16	188	10 0	94 0 0	94 0 0	0 0 0
	1840									
1914	August 19	John C. Tarbutt...	do	Bro'n frontage being E. ½ 19	17	12	8 0	4 16 0	4 16 0	0 0 0

NEWCASTLE DISTRICT—Continued.

No. of Sale.	Date of Sale.	Name of the Purchaser.	Township.	Lot.	Con.	Acres	Price per Acre.	Total amount of Sale.	Amount of Principal paid	Amount of Principal remaining unpaid 30th June, 1841
							s. d.	£ s. d.	£ s. d.	£ s. d.
	1833									
264	Jan'y 24	Rob't C. Wilkins ..	Murray	Four small parcels of land, being at the head of the Bay of Quinte, being part of No. 14, in the 1st Concession west side of the carrying place - - -	.....	2½	.....	2 10 0	2 10 0	0 0 0
	1837									
1158	Jan'y 13	Benjamin J. Cook .	do	S'y. end 18	C.	50	12 6	18 15 0	18 15 0	0 0 0
	1840									
1763	May 11	Richard Stephens..	do	west part 35	4	45	8 0	18 0 0	18 0 0	0 0 0
1766	....	A.H.&E.W.Meyers	do	S. pt. 31 & 32	10	100	8 0	40 0 0	40 0 0	0 0 0
1767	....	A.H.&E.W.Meyers	do	.....	C.	117	8 0	35 10 0	3 10 0	0 0 0
	1833									
275	Feb'y 1	Richard Abbot	Monaghan	Park lot 7 in 13	11	.....	.....	16 5 0	4 1 3	12 3 9
276	....	James FitzGerald .	do	Park lot 9 in 13	11	.....	.....	20 5 0	20 5 0	0 0 0
277	....	Richard Abbot	do	Park lot 10 in 13	11	.....	.....	25 0 0	6 5 0	18 15 0
278	....	John Robinson	do	Park lot 9 in 13	12	.....	.....	21 0 0	5 5 0	15 15 0
279	....	Conrad Vandousen	do	Park lot 12 in 13	12	.....	.....	16 5 0	16 5 0	0 0 0
280	....	Conrad Vandousen.	do	Park lot 13 in 13	12	.....	.....	17 10 0	17 10 0	0 0 0
281	....	James Hamilton ...	do	Park lot 14 in 13	12	.....	.....	14 10 0	3 12 6	10 17 6
282	....	David Hamilton ...	do	Park lot 15 in 13	12	.....	.....	11 0 0	11 0 0	0 0 0
399	June 3	James B. Ferguson .	do	Park lot 7 being part of 13	12	.....	.....	20 0 0	5 0 0	15 0 0
400	....	James B. Ferguson .	do	Park lot 8 being part of 13	12	.....	.....	18 10 0	4 12 6	13 17 6
401	....	Jackson Stephenson	do	Park lot 5 being part of 13	12	.....	.....	25 10 0	6 7 6	19 2 6
402	....	Jackson Stephenson	do	Park lot 6 being part of 13	12	.....	.....	19 0 0	4 15 0	14 5 0
403	....	Jackson Stephenson	do	Park lot 14 being part of 13	11	.....	.....	25 0 0	6 5 0	18 15 0
404	....	John Rousby	do	Park lot 10 being part of 13	12	.....	.....	20 0 0	5 0 0	15 0 0
405	....	Samuel Fowles....	do	Park lot 8 being part of 13	11	.....	.....	20 0 0	5 0 0	15 0 0
562	Dec'r 20	Joseph Hunter	do	 12	10	53	20 0	53 0 0	13 5 0	39 15 0
566	 24	James McCamis ...	do	Park lot 20 in 15	11	.....	.....	10 0 0	10 0 0	0 0 0
567	....	Alex'r McDonell ..	do	Park lot 10 in 13	13	.....	.....	10 0 0	10 0 0	0 0 0
	1834									
608	Feb'y 26	Charles Clarke ...	do	Park lot 4 in 14	12	.....	.....	10 0 0	10 0 0	0 0 0
	1835									
847	Sept'r 24	George May	do	Park lot 1 in 13	12	.....	.....	30 5 0	15 2 6	15 2 6
848	....	George May	do	Park lot 20 in 13	11	.....	.....	30 5 0	15 2 6	15 2 6
	1836									
889	Jan'y 8	Thomas V. Tupper	do	Park lot 11 in 13	13	.....	.....	10 0 0	10 0 0	0 0 0
1163	Nov'r 26	Robert J. E. Taylor	do	Park lot 11 in 14	11	.....	.....	10 0 0	10 0 0	0 0 0
1167	Dec'r 7	John G. Roddy ...	do	Park lot 19 in 15	11	.....	.....	10 0 0	10 0 0	0 0 0
	1837									
1267	June 10	William Smart	do	Park lot 6 in 13 ..... and Town lot 7 south of Dalhousie Street, Peterboro' £10 each	11	.....	.....	20 0 0	20 0 0	0 0 0
	1840									
1873	July 17	Joseph Anderson ..	do	 20	4	98	8 0	39 4 0	39 4 0	0 0 0
1874	....	Joseph Anderson ..	do	 21	4	24	8 0	9 12 0	9 12 0	0 0 0
1875	....	Joseph Anderson ..	do	 20	5	47	8 0	18 16 0	18 16 0	0 0 0
1876	....	Joseph Anderson ..	do	 21	5	70	8 0	28 0 0	28 0 0	0 0 0
1955	Oct'r 29	John R. Benson...	do	Park lot 12 adjoining the Town of Peterborough, in lot 15	11	.....	.....	10 0 0	10 0 0	0 0 0

NEWCASTLE DISTRICT—CONTINUED.

No. of Sale	Date of Sale	Name of the Purchaser	Township	Lot	Con.	Acres	Price per Acre	Total Amount of Sale	Amount of Principal paid	Amount of Principal remaining unpaid, 30th June, 1841
	1835						s. d.	£ s. d.	£ s. d.	£ s. d.
855	Oct'r 12	Samuel Rolandson	Otonabee	east half 20	12	100	5 0	25 0 0	25 0 0	0 0 0
871	....	James Fife	do	east half 22	5	100	5 0	25 0 0	25 0 0	0 0 0
	1837									
1252	April 27	George H. Grierson	do	brok'n front 15	18	40	5 0	10 0 0	10 0 0	0 0 0
	1839									
1540	July 6	Thos. Kavinen and Patrick Masterson	do	west half of 13	17	100	5 0	25 0 0	6 5 0	18 15 0
	1840									
1921	Aug. 28	George S. Boulton	do	west half 14	4	100	8 0	40 0 0	40 0 0	0 0 0
	1830									
56	July 10	Thomas Miller	Ops	[illegible]	[illegible]	[illegible]	[illegible]	[illegible]	[illegible]	[illegible]
	1835									
406	June 3	James Graham	do	west half 14	2	100	5 0	25 0 0	6 5 0	18 15 0
407	....	Dennis Tuohy	do	west half 16	4	100	10 0	50 0 0	12 10 0	37 10 0
408	....	John Graham	do	north half 21	1	100	10 0	50 0 0	37 10 0	12 10 0
409	....	Henry Wiman	do	east half 16	4	100	10 0	50 0 0	12 10 0	37 10 0
499	Oct'r 11	James Drummond	do	 9	10	200	10 0	100 0 0	25 0 0	75 0 0
	1834									
665	Aug. 4	Charles Hughes	do	6 north of fifth range				12 0 0	3 0 0	9 0 0
666	....	Owen Daley	do	east half 19	7	100	5 0	25 0 0	6 5 0	18 15 0
702	Sep'r 25	Thomas Hawkins	do	south half 17	4	100	4 0	20 0 0	20 0 0	0 0 0
	1837									
1188	Jan'y 3	Charles Sheidon	do	north half 11	9	100	5 0	25 0 0	6 5 0	18 15 0
1211	March 8	James Graham Sr.	do	south half 18	1	100	4 0	20 0 0	20 0 0	0 0 0
1212	....	John Graham	do	west half 14	2	100	4 0	20 0 0	20 0 0	0 0 0
1255	May 19	Angus McDonald	do	 29	3	107	4 0	21 8 0	21 8 0	0 0 0
1347	Sep'r 20	James Sutherland	do	east half 3	10	100	10 0	50 0 0	12 10 0	37 10 0
	1838									
1478	April 27	William Graham	do	south half 24	1	100	5 0	25 0 0	25 0 0	0 0 0
1510	Dec'r 17	Patrick Dunn	do	south half 12	5	100	4 0	20 0 0	20 0 0	0 0 0
	1839									
1538	May 6	William Graham	do	south half 21	1	100	10 0	50 0 0	25 0 0	25 0 0
1651	Dec'r 28	Michael Murphy	do	north half 11	5	100	5 0	25 0 0	25 0 0	0 0 0
	1840									
1866	June 25	William Blatchford	do	north half 26	3	100	5 0	25 0 0	25 0 0	0 0 0
1944	Sept'r 23	Francis Hutton	do	 21	2	200	4 0	40 0 0	10 8 1	29 11 11
1949	Oct'r 12	George H. Grierson	do	east half 5	1	100	5 0	25 0 0	25 0 0	0 0 0
	1841									
1999	Feb'y 9	William Osborne	do	north half 13	10	100	5 0	25 0 0	25 0 0	0 0 0
	1839									
1594	Nov'r 20	Zaccheus Burnham	Percy	north part 21	8	60	8 0	24 0 0	24 0 0	0 0 0
1595	....	Zaccheus Burnham	do	broken 3	11	35	8 0	14 0 0	14 0 0	0 0 0
	1840									
1765	May 11	Samuel Starr	do	north half 6	2	100	8 0	40 0 0	40 0 0	0 0 0
1768	....	A.H.&E.W.Meyers	do	W. quarter 24	10	50	8 0	20 0 0	20 0 0	0 0 0
1769	....	A.H.&E.W.Meyers	do	 15	13	56	8 0	22 8 0	22 8 0	0 0 0
1770	....	A.H.&E.W.Meyers	do	 20	14	18	8 0	7 4 0	7 4 0	0 0 0
	1841									
2022	March 15	A. H. Meyers	do	N. W. qr. 18	12	50	8 0	20 0 0	20 0 0	0 0 0
2023	....	James Potts	do	S. W. qr. 18	12	50	8 0	20 0 0	20 0 0	0 0 0
2024	....	John Potts	do	N. E. qr. 18	12	50	8 0	20 0 0	20 0 0	0 0 0
	1833									
298	Feb'y 21	George Bell	Seymour	 6	8	200	12 6	125 0 0	31 5 0	93 15 0
299	....	Denis Daly	do	S. E. half 9	8	100	12 6	62 10 0	15 12 6	46 17 6
421	June 11	Benj. B. Ramney	do	 14	8	130	12 6	81 5 0	81 5 0	0 0 0
504	Oct'r 23	Edward Stanbury	do	north half 5	7	100	12 7	62 18 4	31 9 2	31 9 2
505	....	Samuel Gilpin	do	south half 5	7	100	12 7	62 18 4	62 18 4	0 0 0
506	....	James T. Carlow	do	 5	5	200	12 7	125 16 8	125 16 8	0 0 0
507	....	Jacob Caverley	do	north part 26	4	100	12 7	62 18 4	62 18 4	0 0 0
508	....	William Fry	do	north half 24	4	100	12 7	62 18 4	62 18 4	0 0 0
509	....	William Thrasher	do	south part 26	3	100	12 7	62 18 4	31 9 2	31 9 2
510	....	Roderick Howard	do	north part 26	2	100	12 7	62 18 4	47 3 9	15 14 7
511	....	William P. Ketchum	do	south half 25	2	100	12 7	62 18 4	62 18 4	0 0 0
521	Nov'r 4	John Matchitt, jun.	do	 25	3	200	12 7	125 16 8	125 16 8	0 0 0
523	 9	William Clark, sen.	do	S. E. half 7	7	100	12 7	62 18 4	15 14 7	47 3 9
526	 14	Philip Alguire	do	south part 26	5	100	12 7	62 18 4	62 18 4	0 0 0
528	 15	Charles D. Baker	do	S. E. half 11	8	100	12 7	62 18 4	15 14 7	47 3 9
582	 22	Joseph R. Lumley	do	S. E. half 24	4	100	12 7	62 18 4	15 14 7	47 3 9
583	....	Wm. P. Ketchum	do	north half 25	2	100	12 7	62 18 4	62 18 4	0 0 0
	1834									
577	Feb'y 4	David Campbell	do	S. E. part 12	7	45½	12 6	28 8 9	7 2 2¼	21 6 6¾
578	 5	Donald Campbell	do	N. W. part 12	7	140	12 7	88 1 8	88 1 8	0 0 0

NEWCASTLE DISTRICT—CONTINUED.

No. of Sale.	Date of Sale	Name of the Purchaser	Township	Lot	Con.	Acres	Price per Acre.	Total amount of Sale.	Amount of Principal paid.	Amount of Principal remaining unpaid, 30th June, 1841.
	1834						s. d.	£ s. d.	£ s. d.	£ s. d.
610	March 14	Thomas Allan	Seymour	 23	2	200	12 7	125 16 8	125 16 8	0 0 0
611	....	Thomas Allan	do	south part 21	2	33	12 7	20 15 3	20 15 3	0 0 0
615	April 3	Thomas P. Boucher	do	 14	9	200	12 7	125 16 8	125 16 8	0 0 0
616	....	Thomas P. Boucher	do	 15	9	42	12 7	26 8 6	26 8 6	0 0 0
643	July 3	William Kay	do	N. W. part 12	1	33	12 7	20 15 3	20 15 3	0 0 0
660	 26	James Upton	do	N. W. half 7	7	100	12 7	62 18 4	47 3 9	15 14 7
	1836									
920	March 17	George Scott	do	south half 15	5	100	7 6	37 10 0	9 7 6	28 2 6
930	April 26	Dugald McCall	do	south half 12	10	100	7 6	37 10 0	9 7 6	28 2 6
931	....	Arch'd McCall	do	north half 12	10	100	7 6	37 10 0	9 7 6	28 2 6
1043	Sept'r 23	John McCall	do	 13	10	200	7 6	75 0 0	75 0 0	0 0 0
1044	....	Andrew Mahoney	do	north half 10	9	100	7 6	37 10 0	37 10 0	0 0 0
1045	....	John Curry	do	south half 13	9	100	7 6	37 10 0	9 7 6	28 2 6
1121	Oct'r 24	Thomas Hall	do	south half 15	7	100	7 6	37 10 0	9 7 6	28 2 6
1164	Nov'r 28	Neil McCulloch	do	S. E. half 9	12	100	7 6	37 10 0	9 7 6	28 2 6
	1837									
1189	Jan'y 27	James Givins	do	north half 12	9	100	7 6	37 10 0	18 15 0	18 15 0
1190	....	John Johnston	do	south half 12	9	100	7 6	37 10 0	18 15 0	18 15 0
1199	Feb'y 14	James Todd	do	north half 15	7	100	7 6	37 10 0	37 10 0	0 0 0
1259	June 1	Henry L. Rowed	do	 6	5	200	7 6	75 0 0	75 0 0	0 0 0
1271	....	Robert Stillman	do	S. E. half 6	9	100	7 6	37 10 0	37 10 0	0 0 0
1436	Dec'r 20	R. P. Boucher	do	S.pt.of N.pt.12	4	23	15 6	17 16 6	4 9 1	13 7 5
	1838									
1481	May 1	Andrew Scott	do	S. E. half 7	9	100	7 6	37 10 0	37 10 0	0 0 0
	1840									
1723	Feb'y 22	Matthew White	do	N. W. half 15	5	100	7 6	37 10 0	37 10 0	0 0 0
1772	May 11	Adam Hy. Meyers	do	S. E. part 8	11	100	8 0	40 0 0	40 0 0	0 0 0
	1841									
2047	April 29	Archibald Clarke	do	N. W. half 11	10	100	7 6	37 10 0	37 10 0	0 0 0
	1837									
1281	July 21	William Casey	Smith	south half 22	9	100	5 0	25 0 0	25 0 0	0 0 0
.....	....	Cora's Doherty	do	south half 33	9	100	5 0	25 0 0	25 0 0	0 0 0
	1839									
1597	Nov'r 20	Thomas Bell	do	south part 14	4	30	8 0	12 0 0	12 0 0	0 0 0
	1840									
1750	April 4	John Linster	do	N. W. qr. 22	9	50	8 0	20 0 0	20 0 0	0 0 0
1877	July 17	Joseph Anderson	do	 29	17	200	8 0	80 0 0	80 0 0	0 0 0
1878	....	Joseph Anderson	do	S'y. part 30	17	161	8 0	64 8 0	64 8 0	0 0 0
	1836									
914	Feb'y 26	Sir Charles E. Grey	Somerville	 3	East side of Balsam Lake	114	6 0	34 4 0	8 11 0	25 13 0
915	....	Sir Charles E. Grey	do	 4		110	6 6	35 15 0	8 18 9	26 16 3
	1840									
1927	Sept'r 7	George W. White	do	front lots 25		118	8			
.....	....	George W. White	do	" 26		128	8			
.....	....	George W. White	do	" 27		132	8	240 0 0	240 0 0	0 0 0
.....	....	George W. White	do	" 24	5	182	8			
.....	....	George W. White	do	south part 23	5	40	8			
	1833									
289	Feb'y 1	Thomas Need	Verulam	 16	8	200	5 1	50 16 8	12 14 2	38 2 6
290	....	Thomas Need	do	 17	8	200	5 1	50 16 8	12 14 2	38 2 6
291	....	John Sawers	do	 18	8	200	5 1	50 16 8	50 16 8	0 0 0
292	....	John Sawers	do	 16	9	200	5 1	50 16 8	50 16 8	0 0 0
293	....	John Sawers	do	 17	9	200	5 1	50 16 8	50 16 8	0 0 0
294	....	John Sawers	do	 18	9	200	5 1	50 16 8	50 16 8	0 0 0
295	....	John Sawers	do	 19	9	200	6 0	60 0 0	60 0 0	0 0 0
296	....	John Sawers	do	 20	9	200	5 1	50 16 8	50 16 8	0 0 0
324	March 26	Tho's Need, Esq.	do	west half 22	8	100	5 1	25 8 4	6 7 1	19 1 3
325	....	Tho's Need, Esq.	do	east half 22	8	100	5 3	26 5 0	6 11 3	19 13 9
326	....	Tho's Need, Esq.	do	east half 22	9	100	5 3	26 5 0	6 11 3	19 13 9
331	....	John B. Crowe	do	 23	10	175	6 0	52 10 0	52 10 0	0 0 0
343	April 6	Wm. Castle, Esq.	do	 17	7	200	5 1	50 16 8	50 16 8	0 0 0
344	....	Wm. Castle, Esq.	do	 18	7	200	5 1	50 16 8	50 16 8	0 0 0
429	July 11	Stephen, Earl of Mountcashel	do	 28	1	200	10 0	100 0 0	50 0 0	50 0 0
430	....	Stephen, Earl of Mountcashel	do	 29	1	200	10 0	100 0 0	50 0 0	50 0 0
435	 12	Thomas Need	do	 18	3	200	10 0	100 0 0	25 0 0	75 0 0
436	....	John Darcus	do	east half 11	8	100	7 6	37 10 0	37 10 0	0 0 0
437	....	John Darcus	do	west half 11	8	160	5 4	26 13 4	26 13 4	0 0 0
464	August 27	James Thomson	do	 11	5	200	10 1	100 16 8	25 7 2	75 12 6
465	....	James Thomson	do	 12	5	125	13 0	81 5 0	20 6 8	60 18 9
466	....	James Thomson	do	 14	3	132	10 0	66 0 0	16 10 0	49 10 0

NEWCASTLE DISTRICT—Continued.

No. of Sale.	Date of Sale	Name of the Purchaser	Township	Lot	Con.	Acres	Price per Acre	Total amount of Sale	Amount of Principal paid	Amount of Principal remaining unpaid, 30th June, 1841
	1833						s. d.	£ s. d.	£ s. d.	£ s. d.
468	Aug. 29	Richard Atthill....	Verulam	west half	21	4	100 10 0	50 0 0	50 0 0	0 0 0
529	Nov'r 15	James Jeukin	do	west half	22	4	100 10 0	50 0 0	37 10 0	12 10 0
562½	Dec'r 23	Peregrine Warren .	do	.....	24	4	200 10 0	100 0 0	10 0 0	90 0 0
	1834									
575	Feb'y 1	Richard Atthill....	do	.....	17	5	200 5 1	50 16 8	50 16 8	0 0 0
576	....	Richard Atthill....	do	.....	18	5	200 5 9	57 10 0	0 0 0	0 0 0
667	August 4	Daniel Mullan	do	east half	6	7	100 10 0	50 0 0	12 10 0	37 10 0
	1838									
1453	Jan'y 25	George Toker	do	.....	18	4	200 10 0	100 0 0	25 0 0	75 0 0
	1839									
1623	Nov'r 30	Robert Jameson and James Wallis	do							

Recapitulation of the Newcastle District.

	Acres	Total amount of Sale	Amount of Principal paid	Amount of Principal remaining unpaid 30th June, 1841
		£ s. d.	£ s. d.	£ s. d.
Town of Cobourg	1	17 10 0	17 10 0	0 0 0
Town of Lindsay	.....	55 0 0	52 10 0	2 10 0
Town of Peterborough	37½	4627 5 0	3449 1 3	1178 3 9
Town of Trent Port	.....	408 5 0	161 12 6	246 12 6
Township of Asphodel	70	28 0 0	28 0 0	0 0 0
Township of Alnwick	26	10 8 0	10 8 0	0 0 0
Township of Belmont	200	50 16 8	12 14 2	38 2 6
Township of Bexley	405½	193 3 0	193 3 0	0 0 0
Township of Cramahe	544	218 7 0	218 7 0	0 0 0
Township of Clarke	470	196 15 0	196 15 0	0 0 0
Township of Cartwright	134	54 10 0	54 10 0	0 0 0
Township of Cavan	362	197 10 6	162 16 3	34 14 3
Township of Darlington	110	62 15 0	62 15 0	0 0 0
Township of Duro	771	192 15 0	177 2 6	15 12 6
Township of Dummer	1522	331 0 0	304 0 0	27 0 0
Township of Emily	200	50 0 0	50 0 0	0 0 0
Township of Ennismore	19⅜	7 18 0	7 18 0	0 0 0
Township of Eldon	2300	611 13 4	500 8 4	111 5 0
Township of Fenelon	2575½	992 5 2½	661 8 7¾	330 16 6¾
Township of Haldimand	200	206 5 0	126 11 3	79 13 9
Township of Hamilton	406	275 4 6	275 4 6	0 0 0
Township of Harvey	3601	1126 15 0	655 17 10½	470 17 1½
Township of Murray	324½	138 1 0	138 1 0	0 0 0
Township of Monaghan	292	588 17 0	350 5 9	238 11 3
Township of Otonabee	440	125 0 0	106 5 0	18 15 0
Township of Ops	2257	713 8 0	393 11 1	319 16 11
Township of Percy	469	187 12 0	187 12 0	0 0 0
Township of Seymour	4746½	2507 5 11	1889 15 8¼	617 10 2¾
Township of Smith	641	226 8 0	226 8 0	0 0 0
Township of Somerville	824	309 19 0	257 9 9	52 9 3
Township of Verulam	5032	1798 10 0	1087 15 0	710 15 0
Total	28981½	16509 2 1½	12015 16 6½	4493 5 7

HOME DISTRICT.

No. of Sale.	Date of Sale.	Name of the Purchaser	TOWN OF AMSTERDAM	Total amount of Sale.	Amount of Principal Paid	Amount of Principle remaining unpaid 30th June, 1841.
	1837			£ s. d.	£ s. d.	£ s. d.
1206	Feb'y 23	Isaac B. Rogers	Lot 12 west branch of Holland River	25 0 0	6 5 0	18 15 0
1209	March 3	Mrs. Frances Playter	10	12 10 0	3 2 6	9 7 6
1215	 10	Garret Molloy	11 west branch of Holland River.....	25 0 0	6 5 0	18 15 0
1230	 17	James Marshall	4	28 0 0	7 0 0	21 0 0
1283	 28	Robert Armstrong.....	front half 7	5 0 0	5 0 0	0 0 0

HOME DISTRICT—Continued.

No. of Sale	Date of Sale	Name of the Purchaser	TOWN OF BARRIE.	Total Amount of Sale	Amount of Principal Paid	Amount of Principal remaining unpaid, 30th June, 1841.
	1833			£ s. d.	£ s. d.	£ s. d.
392	June 1	James Campbell.....	32 Dunlop street	10 5 0	10 5 0	0 0 0
393	.....	Thomas Graham.....	30 do do	10 5 0	10 5 0	0 0 0
394	.....	James F Smith Esq.....	8 do do	20 5 0	20 5 0	0 0 0
395	.....	William P. M. Larkin....	9 do do	20 1 0	20 1 0	0 0 0
396	 3	John Bingham	3 do do	10 5 0	5 2 6	5 2 6
397	.....	John Bingham	14 do do	10 5 0	10 5 0	0 0 0
398	.....	Robert Armstrong.....	21 do do	15 15 0	15 15 0	0 0 0
412	.....	Hugh Trainer	4 do do	10 5 0	5 2 6	5 2 6
413	 5	Patrick Handy.....	28 do do	10 5 0	5 2 6	5 2 6
414	.....	Sidney M. Sanford.....	47 south of Collier street	15 5 0	15 5 0	0 0 0
415	.....	Thomas Ridout, Esq. ...	12 Dunlop street	10 5 0	2 11 3	7 13 9
416	.....	Thomas A. Jebb	50 south of Collier street	20 0 0	10 0 0	10 0 0
417	 6	Leslie M. Caldwell	13 Dunlop street	15 15 0	15 15 0	0 0 0
418	.....	David S Ross	20 do do	10 10 0	7 17 6	2 12 6
419	 7	David Edgar	6 do do	11 13 0	10 8 3½	1 4 8½
420	.....	David Edgar	7 do do	15 0 0	15 0 0	0 0 0
424	 26	Laughton and Roe.....	5 do do	14 0 0	7 0 0	7 0 0
425	July 4	Hugh Morrison.....	22 do do	12 15 0	6 7 6	6 7 6
426	.....	Hugh Morrison.....	23 do do	20 15 0	20 15 0	0 0 0
433	 11	Francis Hewson.....	19 do do	12 10 0	12 10 0	0 0 0
463	August 26	James Shannon	48 south of Collier street	10 10 0	5 5 0	5 5 0
481	Sept'r 16	Patrick Handy.....	2 Dunlop street	10 5 0	10 5 0	0 0 0
522	Nov,r 6	James Campbell	29 do do	21 5 0	21 5 0	0 0 0
531	 19	Thrift Meldrum	25 do do	11 15 0	11 15 0	0 0 0
568	Dec'r 31	William Lapsley	26 do do			
	1834					
608	March 11	Patrick Handy.....	38 Collier street	12 5 0	3 1 3	9 3 9
609	 12	Lesslie M. Caldwell	13 water lot	5 5 0	1 6 3	3 18 9
618	April 10	William Blaikie.....	42 Collier street	23 5 0	23 5 0	0 0 0
638	June 17	Leslie M. Caldwell	14 water lot	17 2 6	4 5 7¾	12 16 10¼
639	 20	Myles Kenny.....	37 Collier street	12 15 0	6 7 6	6 7 6
640	 27	Arthur Bowen	39 do do	13 0 0	3 5 0	9 15 0
	1835					
757	March 17	Benjamin Thorne	10 Dunlop street.....	12 15 0	12 15 0	0 0 0
758	.....	Benjamin Thorne	11 do do	13 0 0	13 0 0	0 0 0
761	.....	Benjamin Thorne	1 do do	10 15 0	10 15 0	0 0 0
	1836					
1040	Sept'r 13	Thomas Smith.....	33 do do	25 5 0	6 6 3	18 18 9
1041	.....	Alexander Graham	90 north of Collier street.....	10 5 0	2 11 3	7 13 9
1071	Oct'r 6	Archibald Pass.....	24 Dunlop street.....	18 5 0	4 11 3	13 13 9
1073	 11	Francis Stephens.....	61 south of Collier street.....	10 0 0	5 0 0	5 0 0
1074	.....	Thomas McCausland	56 do do	10 0 0	2 10 0	7 10 0
1075	.....	Wiliam L. Wheeler.....	52 do do	10 0 0	10 0 0	0 0 0
1077	.....	Campbell Cunningham ...	55 do do	10 0 0	2 10 0	7 10 0
1082	 12	Samuel Baxter	53 do do	10 5 0	10 5 0	0 0 0
1123	 27	George Walton and Charles Daly	40 do do	11 0 0	2 15 0	8 5 0
1124	.....	George Walton and Charles Daly	41 do do	10 10 0	2 12 6	7 17 6
1171	Dec'r 15	Thomas McCausland	59 do do	10 0 0	2 10 0	7 10 0
1179	 29	Thomas McCausland	60 do do	10 0 0	2 10 0	7 10 0
	1837					
1194	Feb'y 4	Campbell Cunningham ...	54 do do	10 13 0	2 13 3	8 1 3
1254	May 2	Andrew Graham	31 Dunlop street	10 0 0	2 10 0	7 10 0
1286	July 25	Robert Ross	62 Bayfield street.....	35 0 0	8 15 0	26 5 0
1287	 27	Samuel Baxter	63 do do.....	13 10 0	13 10 0	0 0 0
1288	.....	Thomas H. Taylor	119 Mulcaster street.....	10 0 0	2 10 0	7 10 0
1289	 29	John M. Caldwell	49 south of Collier street.....	10 0 0	2 10 0	7 10 0
1291	.....	Charles Daly	100 & 101 south of Worsley street.....	20 10 0	9 2 6	10 7 6
1295	August 7	Richard Drury	51 south of Collier street, 79, 81 & 82, north of Collier street.....	43 0 0	21 10 0	21 10 0
1318	 24	Andrew Graham	35 south side of Collier street.....	10 0 0	2 10 0	7 10 0
1319	 25	Joseph C. Morrison	18 Dunlop street	15 15 0	15 15 0	0 0 0
1320	.....	John Bingham	15 on Dunlop street, £15 15s. and			
.....	.....	John Bingham	15 Water do £5	20 15 0	5 3 9	15 11 3
.....	.....	Wellesly Richey	80 on Collier do £10	10 0 0	10 0 0	0 0 0
1332	 31	Robert Ross	9 Water do	20 10 0	5 2 6	15 7 6
1333	.....	William L. Wheeler	64 Collier do	10 0 0	10 0 0	0 0 0
1334	.....	Robert Armstrong	44 & 45 Collier street	20 10 0	5 2 6	15 7 6
1335	.....	Charles Thompson	34, 36 & 66 do do	30 0 0	30 0 0	0 0 0
1336	.....	Charles Thompson	43 Collier street.....	10 0 0	10 0 0	0 0 0
1337	.....	Charles Thompson	31 & 32 Water street	10 0 0	10 0 0	0 0 0
1346	Sept'r 20	Archibald Pass	24 Water street.....	5 0 0	1 5 0	3 15 0

HOME DISTRICT—CONTINUED.

No. of Sale	Date of Sale	Name of the Purchaser	TOWN OF BARRIE.	Total Amount of Sale £	s.	d.	Amount of Principal paid £	s.	d.	Amount of Principal remaining unpaid, 30th June, 1841 £	s.	d.
	1837											
1392	Oct'r 30	Robert Ross	17 on Dunlop street	10	0	0	10	0	0	0	0	0
1393	....	John Bingham	16 on do do	10	0	0	10	0	0	0	0	0
1394	....	Robert Ross	96 south of Worsley street	10	0	0	2	10	0	7	10	0
1399	 27	Francis Hewson, jun.	46 on Collier street	10	0	0	2	10	0	7	10	0
1405	 30	Thomas Boyd, jun.	108 north side Worsley street	10	0	0	2	10	0	7	10	0
1422	Nov'r 29	Samuel P. Jarvis	95 south of Worsley street	10	0	0	2	10	0	7	10	0
1423	....	Robert Ross	10 Water lot on Collier street; Water lot 57 Town lot £5; Town lot £10 15s.	15	15	0	3	18	9	11	16	3
1432	....	John Sommerset	86 Collier street	10	0	0	7	10	0	2	10	0
1440	Dec'r 20	Richard Drury	97 on do do	11	10	0	5	15	0	5	15	0
1441	....	Alfred Wilson	98 on do do	15	15	0	6	5	0	9	10	0
	1838											
1447	Jan'y 25	John Atkinson	83 do do	10	0	0	10	0	0	0	0	0
1448	....	William H. Hewson	27 Dunlop street	20	10	0	5	2	6	15	7	6
1461	Feb'y 20	George Ball	29 Water lot	5	0	0	1	5	0	3	15	0
1474	April 11	John McCausland	65 Collier street	12	10	0	3	2	6	9	7	6
			TOWN OF GWILLIMBURY.									
	1833											
547	Dec'r 16	Charles Thompson	13 west of Dalhousie street	11	0	0	2	15	0	8	5	0
548	....	Charles Thompson	13 east of do do	11	0	0	2	15	0	8	5	0
			TOWN OF HYTHE									
	1837											
1321	August 25	John Bingham	9 Town Water street 9 Water lot Block A.—£5 each	10	0	0	10	0	0	0	0	0
	1838											
1446	Jan'y 25	George Cathey	10 Water lot	5	0	0	1	5	0	3	15	0
			TOWN OF KEMPENFELDT.									
	1832											
184	July 2	Andrew Graham	13 south of Carthew street 1 acre	10	0	0	2	10	0	7	10	0
185	 4	Jonathan Lane	13 north of King street 1 acre	12	15	0	12	15	0	0	0	0
186	....	William Mann	16 & 17 north of Davis street 2 acres	23	5	0	5	16	3	17	8	9
203	August 4	Francis Swann	5, 6, 7, 8 & 14, north of Davis street 5 acres	55	10	0	55	10	0	0	0	0
204	....	George Donnington	12 on the Bay 1 acre	13	15	0	3	8	9	10	6	3
205	....	Richard Northcott	13 north of Davis street 1 acre	12	5	0	12	5	0	0	0	0
206	....	John Fullarton	12 north of Monk street 1 acre	10	0	0	10	0	0	0	0	0
213	Sept'r 4	Francis Hewson	18, 19, & 20, south of Davis street 3 acres	43	10	0	10	17	6	32	12	6
214	 24	Jonathan Lane	13, south of King street 1 acre	10	0	0	10	0	0	0	0	0
251	Nov'r 9	John Fullarton	11 south side Davis street 1 acre	10	0	0	10	0	0	0	0	0
	1833											
314	March 22	Jane Lupthorn	15, north of Davis street	10	0	0	2	10	0	7	10	0
	1835											
887	Dec'r 28	James Summers	5, south of Davis street	10	0	0	2	10	0	7	10	0
	1837											
1213	March 9	George Ball	12, south of Davis street	14	9	8	3	12	5	10	17	3
1214	....	George Ball	12, north of Davis street	12	1	4	3	0	4	9	1	0
1476	April 25	William Mann	Blocks A B C D E F 51 acres at 20s.	51	0	0	12	15	0	38	5	0
1477	 27	John Fullarton	Blocks K & L 20 acres at 20s.	20	0	0	5	0	0	15	0	0
	1838											
1490	June 7	George Ball	Blocks O & P 18 acres at 20s.	18	0	0	4	10	0	13	10	0
1491	....	Adam Bryant	Block R 18 acres at 20s.	18	0	0	4	10	0	13	10	0
1495	 23	Jonathan Lane	Blocks G H & S 29 acres at 20s.	29	0	0	7	5	0	21	15	0
1509	Dec'r 3	Francis Hewson	Blocks I & J 38 acres at 20s.	38	0	0	9	10	0	28	10	0
			TOWN OF KESWICK.									
	1832											
188	July 2	Benjamin W. Smith	2 & 3, south of Bourchier street, 1 acre	16	5	0	16	5	0	0	0	0
207	August 10	George Emes	1, south of Bouchier street ½ acre	18	0	0	9	0	0	9	0	0
208	 27	William Stennett	4 & 5, south of Bouchier street 1 acre	17	5	0	17	5	0	0	0	0
209	....	William Stennett	1, north of Bouchier street ½ acre	22	0	0	5	10	0	16	10	0
	1833											
858	Oct'r 8	William Stennett	8	10	0	0	10	0	0	0	0	0
			TOWN OF TORONTO, (FORMERLY YORK.)									
	1828											
1	Dec'r 31	D'Arcy Boulton junr.	Water E	121	0	0	121	0	0	0	0	0
2	....	John Bishop senr.	Water F	131	0	0	131	0	0	0	0	0

HOME DISTRICT—CONTINUED.

No. of Sale	Date of Sale	Name of the Purchaser	Township	Lot	Con.	Acres	Price per Acre s.	d.	Total Amount of Sale £	s.	d.	Amount of Principal paid £	s.	d.	Amount of Principal remaining unpaid, 30th June, 1841 £	s.	d.
	1831																
111	Jan'y 29	Daniel McLaughlin	Albion	Broken 40	1	30	5	0	7	10	0	7	10	0	0	0	0
	1836																
1039	Sept'r 9	William Graham	do	Broken 1	7	9	10	0	4	10	0	4	10	0	0	0	0
	1838																
1457	Feb'y 8	James Hall	do	6	8	6	10	0	3	0	0	3	0	0	0	0	0
	1840																
1708	Feb'y 4	William Proudfoot	do	east part 39	1	35	8	0	14	0	0	14	0	0	0	0	0
1751	 8	John Oliver	do	N. W. qr. 14	5	50	8	0	20	0	0	20	0	0	0	0	0
1809	May 28	James Wright	do	Broken 39	2	9	8	0	3	12	0	3	12	0	0	0	0
1870	July 15	William Proudfoot	do	S. E. qr 17	5	50	8	0	20	0	0	20	0	0	0	0	0
1871	July 22	William Proudfoot	do	N. E. qr. 16	5	50	8	0	20	0	0	20	0	0	0	0	0
	1831																
112	Jan'y 29	Daniel McLaughlin	Caledon	E. pt. 23, E. of Huruntario St.	6	70	5	0	17	10	0	17	10	0	0	0	0
129	June 14	Farq'r McKennon	do	S. E. ½ 14 E. of Huruntario St.	6	50	7	6	18	15	0	18	15	0	0	0	0
	1835																
731	Jan'y 6	Isabella Dodds	do	E. ½ 23, E. of Huruntario St.	3	100	5	0	25	0	0	25	0	0	0	0	0
	1836																
1078	Oct'r 11	John Dodds	do	S.W. ½ 10E. of Huruntario St.	2	50	10	0	25	0	0	6	5	0	18	15	0
	1834																
606	March 10	James Bicket	Collingwood	1	1	200	5	0	50	0	0	50	0	0	0	0	0
607	....	James Bicket	do	1	2	200	5	0	50	0	0	50	0	0	0	0	0
637	June 17	Henry J. Castle	do	Broken 39	11	15	5	3	3	18	9	3	18	9	0	0	0
652	July 11	William Hall	do	19	8	200	5	0	50	0	0	25	0	0	25	0	0
653	....	William Hall	do	22	9	200	5	0	50	0	0	25	0	0	25	0	0
	1835																
728	Jan'y 5	Charles Rankin	do	Broken 37	11	118	5	0	29	10	0	29	10	0	0	0	0
729	....	Charles Rankin	do	Broken 38	11	66	5	3	17	6	6	17	6	6	0	0	0
730	....	Pierre Geraus	do	Broken 41	12	30	5	0	7	10	0	7	10	0	0	0	0
	1840																
1974	Dec'r 17	George Herrick	do	36	10	40	8	0	16	0	0	16	0	0	0	0	0
1923	Sept'r 5	Clarke Gamble	Etobicoke	1, 2, 3, 4, 5, 6, 7 & Water lot E. being part of the reservation at the mouth of the River Humber					125	17	8	125	17	8	0	0	0
1924	....	John Radenhurst	do	B. being part of the reservation at the mouth of the River Humber					10	0	0	10	0	0	0	0	0
	1834																
687	Sept'r 8	Jane Evans	Essa	east part 1	11	35	10	3	17	18	9	17	18	9	0	0	0
	1837																
1270	June 20	Robert Strong	do	east half 5	10	100	4	0	20	0	0	20	0	0	0	0	0
	1835																
760	March 17	Dominick Moran	Flos	south half 4	2	100 S. B'y	5	0	25	0	0	6	5	0	18	15	0
	1837																
1341	Sept'r 5	Gaven Turner	do	61	2	100	5	0	25	0	0	6	5	0	18	15	0
	1840																
1704	Feb'y 4	Joseph B. Sprague	E. Gwillimbury	17	5	200	8	0	80	0	0	80	0	0	0	0	0
	1837																
1362	Sept'r 26	James Drury	W. Gwillimbury	Broken 20	10	15	10	0	7	10	0	7	10	0	0	0	0
	1839																
1569	Oct'r 31	Mark Scanlan	do	Broken 19	9	11	8	0	4	8	0	4	8	0	0	0	0
	1840																
1654	Jan'y 7	William Walker	do	18 new survey	7	8	8	0	3	4	0	3	4	0	0	0	0
1691	 28	William J. Sloane	do	18 new survey	8	26	8	0	10	8	0	10	8	0	0	0	0
1717	Feb'y 10	James Henderson	do	N. E. qr. 4	4	50	10	0	25	0	0	25	0	0	0	0	0
1752	April 10	John E. Disset	do	south part 17	7	9	8	0	3	12	0	3	12	0	0	0	0
	1839																
1643	Dec'r 19	Thomas Bell, Jr.	N. Gwillimbury	25	2	22	8	0	8	16	0	8	16	0	0	0	0
	1840																
1672	Jan'y 17	Rev. John Roaf	do	R. pts. 6 & 24	3	63	8	0	25	4	0	25	4	0	0	0	0
1703	Feb'y 4	Joseph B. Sprague	do	N. E. qr. 10	4	50	8	0	20	0	0	20	0	0	0	0	0
	1832																
181	June 27	John W. Jack	Innisfil	north half 22	5	100	5	0	25	0	0	25	0	0	0	0	0
191	July 27	Robert Wallace	do	south half 22	5	100	5	0	25	0	0	18	15	0	6	5	0
	1840																
1718	Feb'y 10	John Clemie	do	south half 21	2	100	8	0	40	0	0	40	0	0	0	0	0
	1830																
73	Nov'r 20	Asahel Edmonds	King	26	7	200	8	9	87	10	0	87	10	0	0	0	0

HOME DISTRICT.—Continued.

No. of Sale.	Date of Sale.	Name of the Purchaser.	Township.	Lot.	Con.	Acres.	Price per Acre.	Total amount of Sale.	Amount of Principal paid.	Amount of Principal remaining unpaid, 30th June, 1841.
							s. d.	£ s. d.	£ s. d.	£ s. d.
	1830									
76	Dec'r 16	Charles Tomlinson.	King	27	7	200	8 0	80 0 0	80 0 0	0 0 0
	1831									
145	Nov'r 18	John Proctor	do	west half 25	7	100	7 6	37 10 0	37 10 0	0 0 0
	1836									
1139	Nov'r 10	Richard Perry	do	west half 24	7	100	7 6	37 10 0	37 10 0	0 0 0
	1840									
1696	Jan'y 30	Rev. John Roaf	do	E ½ of W ½ 22	8	50	8 0	20 0 0	20 0 0	0 0 0
1722	Feb'y 21	Wm. H. Moore	do	E ½ of E ½ 23	7	50	8 0	20 0 0	20 0 0	0 0 0
1726	25	James Henderson	do	W. 70 acres of E. ½ of 26	11	70	8 0	28 0 0	28 0 0	0 0 0
1538	Oct'r 22	James Henderson	do	west part 27	9	200	10 3	102 10 0	25 12 6	76 17 6
	1831									
116	March 1	Michael Graham	Mara	south part 15	C	8	7 6	3 0 0	3 0 0	0 0 0
	1840									
1737	March 19	Donald McCuaig	do	5	2	200	5 0	50 0 0	25 0 0	25 0 0
	1832									
182	July 2	William Boyd	Medonte	east half 16	10	100	5 0	25 0 0	6 5 0	18 15 0
187	11	Dominick Merrick	do	west quarter 6	7	50	5 0	12 10 0	3 2 6	9 7 6
197	Aug't 2	James Fox	do	west half 8	11	100	5 0	25 0 0	6 5 0	18 15 0
198	2	Dugald Livingstone	do	N. W. qr. 6	11	50	5 0	12 10 0	3 2 6	9 7 6
200	2	Aaron Castor	do	N. W. qr. 7	4	50	5 0	12 10 0	12 10 0	0 0 0
201	2	Walter Barr	do	N. E. qr. 6	11	50	5 0	12 10 0	3 2 6	9 7 6
202	2	John Hipwell	do	N. E. qr. 1	12	50	5 0	12 10 0	3 2 6	9 7 6
224	Nov'r 2	George S. Connor	do	2	12	200	5 0	50 0 0	50 0 0	0 0 0
225	2	George S. Connor	do	3	12	200	5 0	50 0 0	50 0 0	0 0 0
226	2	George S Connor	do	2	13	200	5 0	50 0 0	50 0 0	0 0 0
227	2	George S. Connor	do	3	13	200	5 0	50 0 0	50 0 0	0 0 0
229	2	John Harvey	do	east half 13	5	100	5 0	25 0 0	6 5 0	18 15 0
230	2	George Barr	do	east half 11	6	100	5 0	25 0 0	25 0 0	0 0 0
231	3	Garvin Turner	do	N. W. qr 59	1	50	5 0	12 10 0	3 2 6	9 7 6
232	2	Michael McCabe	do	20	9	200	5 0	50 0 0	12 10 0	37 10 0
233	2	Thomas Riley	do	19	9	200	5 0	50 0 0	12 10 0	37 10 0
234	2	John Mesue	do	east half 7	12	100	5 0	25 0 0	6 5 0	18 15 0
	1833									
349	April 23	Rev. Cha's C. Brough	do	2	11	200	5 0	50 0 0	25 0 0	25 0 0
	1835									
759	March 17	John Moran	do	41	2	100	5 0	25 0 0	6 5 0	18 15 0
773	May 16	John Seagers	do	west half 2	10	100	5 0	25 0 0	25 0 0	0 0 0
	1836									
895	Jan'y 30	Dugald Livingstone	do	S. W. qr. 6	11	50	5 0	12 10 0	3 2 6	9 7 6
896	30	James Boynton	do	51	2	100	10 0	50 0 0	12 10 0	37 10 0
916	Feb'y 26	David Ganton	do	west half 8	3	100	5 0	25 0 0	6 5 0	18 15 0
917	March 9	John Stephenson Jr.	do	east half 10	5	100	5 0	25 0 0	6 5 0	18 15 0
	1839									
1594	June 3	James Cook	do	S. E. qr. 2	10	50	5 0	12 10 0	12 10 0	0 0 0
1556	Oct'r 18	George Wilson	do	part of 14	12	11½	10 0	5 12 6	5 12 6	0 0 0
1650	Dec'r 28	Thomas Parker	do	S. W. qr. 7	4	50	5 0	12 10 0	12 10 0	0 0 0
	1840									
1655	Jan'y 8	Edmund Moon	do	15	9	200	5 0	50 0 0	50 0 0	0 0 0
1671	16	Richard Rogers	do	N. E. qr 1	14	50	8 0	20 0 0	20 0 0	0 0 0
1728	March 6	Charles Shire	do	west half 1	10	100	5 0	25 0 0	6 5 0	18 15 0
1733	14	James Beard	do	N. E. qr. 2	10	50	5 0	12 10 0	12 10 0	0 0 0
	1833									
457	August 16	Edward A. Walker	Nottawasaga	1	1	200	5 0	50 0 0	50 0 0	0 0 0
458	2	Edward A. Walker	do	2	1	200	5 0	50 0 0	50 0 0	0 0 0
459	2	Edward A. Walker	do	1	2	200	5 0	50 0 0	50 0 0	0 0 0
460	2	Edward A. Walker	do	2	2	200	5 0	50 0 0	50 0 0	0 0 0
461	2	Edward A. Walker	do	3	2	200	5 0	50 0 0	50 0 0	0 0 0
524	Nov'r 13	Edward A. Walker	do	29 & 30	1	400	5 0	100 0 0	50 0 0	50 0 0
	1835									
858	Oct'r 17	Donald Currie	do	south half 35	11	100	5 0	25 0 0	6 5 0	18 15 0
859	2	Donald Morrison	do	north half 23	6	100	5 0	25 0 0	6 5 0	18 15 0
860	2	John McDermid	do	33	11	200	5 0	50 0 0	12 10 0	37 10 0
861	2	Andrew Jardine	do	north half 30	10	100	5 0	25 0 0	12 10 0	12 10 0
862	2	Donald McNeil	do	north half 22	4	100	5 0	25 0 0	6 5 0	18 15 0
863	2	Archibald McEwen	do	31	10	200	5 0	50 0 0	25 0 0	25 0 0
864	2	Arch'd McCalman	do	north half 28	4	100	5 0	25 0 0	6 5 0	18 15 0
865	2	John McDermid	do	south half 33	10	100	5 0	25 0 0	6 5 0	18 15 0
866	2	John Currie	do	33	12	200	5 0	50 0 0	12 10 0	37 10 0
867	2	Malcolm Currie	do	35	12	200	5 0	50 0 0	12 10 0	37 10 0
869	20	Angus Campbell	do	25	4	100	5 0	25 0 0	12 10 0	12 10 0
	1836									
919	March 16	Samuel Thompson	do	26	8	200	5 0	50 0 0	12 10 0	37 10 0

HOME DISTRICT.—Continued.

No. of Sale.	Date of Sale.	Name of the Purchaser.	Township.	Lot.	Con.	Acres.	Price per Acre.	Total Amount of Sale.	Amount of Principal paid.	Amount of Principal remaining unpaid, 30th June, 1841.
							s. d.	£ s. d.	£ s. d.	£ s. d.
	1836									
928	April 18	Peter Hayman	Nattawasaga	west half 25	5	100	5 0	25 0 0	6 5 0	18 15 0
935	June 7	John Smyth	do	1	11	200	5 0	50 0 0	50 0 0	0 0 0
1046	Sept'r 24	Alex'r Campbell	do	east half 25	5	100	5 0	25 0 0	6 5 0	18 15 0
1079	Oct'r 11	Angus Bell	do	north half 38	12	100	5 0	25 0 0	25 0 0	0 0 0
1080		Alex'r Livingstone	do	south half 38	12	100	5 0	25 0 0	6 5 0	18 15 0
1081		Donald McQueen	do	north half 35	11	100	5 0	25 0 0	6 5 0	18 15 0
1177	Dec'r 23	John McQueen	do	south half 24	5	100	5 0	25 0 0	6 5 0	18 15 0
	1837									
1285	July 24	Arch'd McGillivray	do	west half 29	9	100	5 0	25 0 0	6 5 0	18 15 0
1322	Aug't 23	Neil Paul	do	south half 21	4	100	5 0	25 0 0	6 5 0	18 15 0
1336	31	Archibald Curry	do	[illegible] 21	8	200	5 0	50 0 0	6 5 0	43 15 0
1339		John Patterson	do	south half 29	11	100	5 0	25 0 0	6 5 0	18 15 0
1397	Oct'r 25	Dugald McDuffy	do	north half 29	11	100	5 0	25 0 0	6 5 0	18 15 0
1898	26	James McQueen	do	south half 23	6	100	5 0	25 0 0	6 5 0	18 15 0
	1838									
1419	Nov' 25	John McEwen	do	south half 26	9	100	10 2½	51 0 10	12 15 8	38 5 7
1469	March 29	John McDermid	do	south half 27	8	100	8 0	40 0 0	10 0 0	30 0 0
1497	July 2	George Clifford	do	north half 26	9	100	7 6	37 10 0	37 10 0	0 0 0
	1839									
1538	June 21	Francis Hewson Jr.	do	27	9	200	10 3	102 10 0	25 12 6	76 17 6
	1840									
1721	Feb'y 20	John McGill	do	north half 24	10	100	8 0	40 0 0	40 0 0	0 0 0
1804	May 27	Arch'd McAllister	do	north half 27	8	100	8 0	40 0 0	40 0 0	0 0 0
	1831									
147	Dec'r 16	Thomas G. Ridout	Ora	broken 27	7	70	5 0	17 10 0	17 10 0	0 0 0
	1832									
159	Jan'y 28	Wm. B. McVitty	do	broken 25 and west part 24	11	150	5 0	37 10 0	37 10 0	0 0 0
212	Sept'r 3	Wm. B. McVitty	do	25	10	190	5 0	47 10 0	47 10 0	0 0 0
228	Nov'r 2	Rev. Cha's C. Brough	do	1 & 2	11	400	5 0	100 0 0	25 0 0	75 0 0
235	3	Neil Livingstone	do	west half 7	9	100	5 0	25 0 0	12 10 0	12 10 0
236		John Currey	do	S. E. half 6	10	100	5 0	25 0 0	25 0 0	0 0 0
237		Alexander Clarke	do	N. E. qr 3	9	50	5 0	12 10 0	6 5 0	6 5 0
238		Donald McCarrol	do	S. W. qr 3	9	50	5 0	12 10 0	6 5 0	6 5 0
239		Angus Leach	do	N. E. qr 2	8	50	5 0	12 10 0	3 2 6	9 7 6
	1833									
434	July 12	John Hodges	do	east half 16	12	100	5 0	25 0 0	25 0 0	0 0 0
494	Oct'r 5	Joseph Webb	do	13	2	100	10 3	51 5 0	12 16 3	38 8 9
	1835									
745	Feb'y 2	John Currie	do	S. W. half 7	10	100	5 0	25 0 0	25 0 0	0 0 0
747	11	Joseph Lock Jr.	do	east half 2	12	100	5 0	25 0 0	12 10 0	12 10 0
748		Joseph Lock Sr.	do	E. ½ 12 & 13	13	200	5 0	50 0 0	25 0 0	25 0 0
752	18	Donald McCarroll	do	N. W. qr. 3	9	50	5 0	12 10 0	6 5 0	6 5 0
874	Oct'r 28	William B. Algeo	do	E. ½ 11 & 12	14	200	5 0	50 0 0	50 0 0	0 0 0
880	Dec'r 7	Joshua Harding	do	west half 8	5	100	1 0	5 0 0	5 0 0	0 0 0
882	14	George Robertson	do	west half 10	13	100	5 0	25 0 0	25 0 0	0 0 0
883		Malcolm Cameron	do	west half 6	13	100	5 0	25 0 0	25 0 0	0 0 0
884	17	David Bone	do	east half 10	13	100	5 0	25 0 0	6 5 0	18 15 0
886	28	Peter McCallum	do	west quarter 6	10	50	5 0	12 10 0	3 2 6	9 7 6
888	30	Daniel Banks	do	west half 7	5	100	1 0	5 0 0	5 0 0	0 0 0
	1836									
893	Jan'y 25	George Brown	do	east half 11	12	100	5 0	25 0 0	25 0 0	0 0 0
900	Feb'y 13	Charles Kirridge	do	24, East side Penetanguishine Road		200	4 0	40 0 0	40 0 0	0 0 0
901	19	Patrick Kile	do	32	2	100	5 0	25 0 0	6 5 0	18 15 0
913	25	Francis Buchanan	do	west half 7	13	100	5 0	25 0 0	25 0 0	0 0 0
924	March 26	John M. Young	do	west half 12	14	100	5 0	25 0 0	6 5 0	18 15 0
	1837									
1202	Feb'y 21	Robert Swan	do	west half 15	11	100	5 0	25 0 0	25 0 0	0 0 0
1203		Samuel Jerney	do	west half 16	12	100	5 0	25 0 0	25 0 0	0 0 0
1207	23	Henry Crawford	do	west half 14	10	100	5 0	25 0 0	25 0 0	0 0 0
1256	March 26	Walter Tudhope	do	N. 75 acres of east half 1	8	75	5 0	18 15 0	18 15 0	0 0 0
1268	June 13	Sarah Hickling	do	19	2	100	5 0	25 0 0	12 10 0	12 10 0
1274	July 6	William McPherson	do	N. W. qr. 2	12	50	5 0	12 10 0	12 10 0	0 0 0
1277	18	William Mitchell	do	S. E. half 12	12	100	5 0	25 0 0	25 0 0	0 0 0
	1838									
1466	March 13	Daniel Mellon	do	west half 14	6	100	1 0	5 0 0	5 0 0	0 0 0
1484	May 16	Mary Feltus	do	north half 10	14	100	5 0	25 0 0	25 0 0	0 0 0
1512	Dec'r 24	Cornelius Cochrane	do	east half 8	11	100	5 0	25 0 0	6 5 0	18 15 0
	1839									
1524	April 11	James Horne	do	west half 13	13	100	5 0	25 0 0	6 5 0	18 15 0
1531	26	John Jones	do	east half 13	5	100	1 0	5 0 0	5 0 0	0 0 0

HOME DISTRICT—Continued.

No. of Sale.	Date of Sale	Name of the Purchaser	Township	Lot	Con.	Acres	Price per Acre.	Total amount of Sale.	Amount of Principal paid.	Amount of Principal remaining unpaid, 30th June, 1841.
	1839						s. d.	£ s. d.	£ s. d.	£ s. d.
1539	July 1	Joseph Walker	Oro	east half 3	7	100	5 0	25 0 0	6 5 0	18 15 0
1546	August 19	Henry Montgomery	do	29	2	100	1 0	5 0 0	5 0 0	0 0 0
	1840									
1709	Feb'y 6	Elias Crown	do	east half 6	4	100	1 0	5 0 0	5 0 0	0 0 0
1727	 28	Noah Morris	do	west half 11	4	100	1 0	5 0 0	5 0 0	0 0 0
1729	March 6	Benjamin Turner ..	do	east half 12	4	100	1 0	5 0 0	5 0 0	0 0 0
1748	 28	Simon Parker	do	west half 6	6	100	1 0	5 0 0	5 0 0	0 0 0
1749	 31	William Leonard ..	do	28 E side Wilberforce St.	2	100	1 0	5 0 0	5 0 0	0 0 0
1753	April 27	Charles Hawkins ..	do	east half 5	3	100	1 0	5 0 0	5 0 0	0 0 0
1754	 27	James Langmuir ..	do	E. half 6	4	100	2 0	12 10 0	12 10 0	0 0 0
1797	May 23	Henry Shaw	do	east half 12	10	100	5 0	25 0 0	25 0 0	0 0 0
1808	 28	John Smith	do	west half 13	9	100	5 0	25 0 0	6 5 0	18 15 0
1867	July 7	Benjamin Johnson .	do	27	2	100	1 0	5 0 0	5 0 0	0 0 0
	1841									
2002	Feb'y 20	William Harrison ..	do	west half 12	10	100	5 0	25 0 0	12 10 0	12 10 0
	1832									
199	August 2	John Drinkwater ..	Orillia	west half 1	3	100	5 0	25 0 0	25 0 0	0 0 0
223	Nov'r 2	John Browarigg ...	do	2	2 N.D.	200	5 0	50 0 0	50 0 0	0 0 0
	1833									
546	Dec'r 13	William B. Jarvis..	do	E pts 18 & 19	2 S.D.	90	12 6	56 5 0	14 1 3	42 3 9
	1834									
634	June 12	William Kirsopp ..	do	east part 5	6 S.D	*54½	10 0	27 5 0	6 16 3	
	1835									
774	May 21	John Drinkwater ..	do	12	N.D.	200	5 0	50 0 0	50 0 0	0 0 0
885	Dec'r 28	Thomas Golden ...	do	west half 5	2 N.D.	100	5 0	25 0 0	18 15 0	6 5 0
	1836									
934	June 1	Wellesley Richey..	do	8	4 S.D.	200	5 0	50 0 0	50 0 0	0 0 0
	1840									
1950	Oct'r 17	Wellesley Richey..	do	east part 9	5 S.D.	62	8 0	24 16 0	24 16 0	0 0 0
	1836									
958	July 28	Patrick Gibbins ...	Pickering	N. W. part of N. qr. 14		6	20	12 6	12 10 0	3 2 6	9 7 6
	1840									
1659	Jan'y 10	John Oliver	do	S.pt. of N. ½ 13		9	28	16 6	23 2 0	23 2 0	0 0 0
1707	Feby 4	William Proudfoot .	do	S.pt. of N. ½ 14		6	30	18 0	27 0 0	27 0 0	0 0 0
	1838									
1473	April 7	William Osborne ..	Reach	broken 22		7	36	10 0	18 0 0	9 10 5	8 9 7
	1840									
1706	Feb'y 4	William Proudfoot .	do	north part 21		12	130	8 0	52 0 0	52 0 0	0 0 0
1861	June 20	Thomas Murray ...	do	front half of south half 7		14	50	8 0	20 0 0	20 0 0	0 0 0
1872	July 15	William Proudfoot .	do	west part 7 north half 8 north half 9		14	350	8 0	140 0 0	140 0 0	0 0 0
	1837									
1253	May 1	George Hamilton ..	Scarborough	Gore or west part 14	4 & 5	110	10 0	55 0 0	55 0 0	0 0 0
	1840									
1636	Jan'y 10	John Oliver	do	rear parts 8, 10 and 11		5	36	9 3	16 13 0	16 13 0	0 0 0
	1838									
1469	Feb'y 24	John Fralick.....	Scott	..... 1 & 2		8	50	10 0	25 0 0	25 0 0	0 0 0
	1832									
482	Sept'r 20	Alexander Gillespie	Sunnidale	12 fronting the W. side of road		10	170	5 0	42 10 0	10 12 6	31 17 6
483	.....	John McCalman...	do	14 fronting the W side of road		10	89	5 0	22 5 0	5 11 3	16 13 9
484	.....	John McCalman...	do	14 fronting the W side of road		9	94	5 0	23 10 0	5 17 6	17 12 6
486	.....	Peter McCalman ..	do	N. ½ 15 front- the west side of road		9	87	5 0	21 15 0	5 8 9	16 6 3
487	.....	Duncan Gillespie ..	do	13 fronting the W side of road		10	181	5 0	45 5 0	45 5 0	0 0 0
500	Oct'r 15	Malcolm Patterson.	do	17 fronting W side of the road		9	288	5 0	72 0 0	36 0 0	36 0 0
501	.....	Neil Shaw	do	S. ½ 15 front- west side of the road		9	95	5 0	23 15 0	11 17 6	11 17 6
502	.....	Neil Shaw.....	do	16 fronting W. side of the road		9	211	5 0	52 15 0	26 7 6	26 7 6
512	 26	Patrick Harvey....	do	 8		13	200	5 0	50 0 0	25 0 0	25 0 0

* Ordered that a Patent do issue without further payment, there being only 5 Acres of this lot.

HOME DISTRICT—Continued.

No. of Sale.	Date of Sale	Name of the Purchaser	Township	Lot	Con.	Acres	Price per Acre	Total amount of Sale	Amount of Principal paid	Amount of Principal remaining unpaid, 30th June, 1841
	1832						s. d.	£ s. d.	£ s. d.	£ s. d.
527	Nov'r 14	Robert S. Jameson.	Sunnidale	10 west of the road	11	200	6 0	60 0 0	60 0 0	0 0 0
539	Dec'r 7	Robert S. Sherlock.	do	7 west of the road	12	200	5 0	50 0 0	25 0 0	25 0 0
540	.....	Robert S. Sherlock.	do	north ½ 8, west of the road.	12	100	5 0	25 0 0	12 10 0	12 10 0
	1834									
605	March 3	James Gardiner ...	do	S'y 70 acres 20 W. of the road		70	5 0	17 10 0	8 15 0	8 15 0
662	July 29	John McLellan	do	 2	10	200	5 0	50 0 0	12 10 0	37 10 0
663	.....	John Ferguson	do	 3	10	200	5 0	50 0 0	12 10 0	37 10 0
664	.....	Alexander Gilchrist	do	..... 5 & 6	10	236	5 0	59 0 0	14 15 0	44 5 0
703	Sept'r 29	George Cathey....	do	mill-site reserve part of 3, 4 & 5	14	400	12 6	250 0 0	62 10 0	187 10 0
711	Oct'r 21	John Gilchrist	do	11 west of the road	11	80	5 0	20 0 0	20 0 0	0 0 0
725	Dec'r 15	George Smith.....	do	south half, 11 east of road	7	100	5 0	25 0 0	6 5 0	18 15 0
	1835									
742	Jan'y 28	William Finlan....	do	S. W. qr. 26, E. side of road	2	50	5 0	12 10 0	12 10 0	0 0 0
776	June 15	John Bingham	do	 12	1		5 0	5 0 0	5 0 0	0 0 0
	1840									
1734	March 16	James Sullivan	do	11 east of road		80	5 0	20 0 0	20 0 0	0 0 0
	1834									
631	May 16	John Moberly	St. Vincent	 10	7	200	5 0	50 0 0	50 0 0	0 0 0
	1835									
772	May 16	Robert Oliver.....	do	south part 15	6	16	5 0	4 0 0	1 0 0	3 0 0
	1836									
932	April 30	Robert Mitchell ...	do	 3	5	200	5 6	55 0 0	55 0 0	0 0 0
933	.....	Robert Rattray....	do	 5	5	200	5 6	55 0 0	27 10 0	27 10 0
944	July 6	Miles McDonell ..	do	 9	7	200	5 0	50 0 0	50 0 0	0 0 0
1089	Oct'r 15	James Drummond .	do	 14	8	200	5 0	50 0 0	50 0 0	0 0 0
1122	 26	Anthony Divine ...	do	 8	6	200	5 0	50 0 0	12 10 0	37 10 0
	1837									
1314	August 23	John Smith	do	north half 27	9	100	5 0	25 0 0	6 5 0	18 15 0
1315	.....	Edward Sparling ..	do	south half 27	9	100	5 0	25 0 0	6 5 0	18 15 0
1316	.....	George Sparling...	do	south half 28	9	100	5 0	25 0 0	6 5 0	18 15 0
1317	.....	Joseph Atkins.....	do	south half 26	9	100	5 0	25 0 0	12 10 0	12 10 0
1368	Sept'r 26	Robert Atkins	do	north half 26	9	100	5 0	25 0 0	6 5 0	18 15 0
1391	Oct'r 20	Robert Copeland ..	do	 21	10	200	5 0	50 0 0	12 10 0	37 10 0
	1840									
1693	Jan'y 29	James Henderson..	do	..... 38, 39	8	250	8 0	100 0 0	100 0 0	0 0 0
1951	Oct'r 17	Wellesley Richey..	do	north part do. ..	23	6 7	53	8 0	21 4 0	21 4 0	0 0 0
	1830									
77	Dec'r 18	Alex'r Ferguson ...	Tecumseth	part of	24	2	10	17 0	8 10 0	2 2 6	6 7 6
78	.....	John Kitely	do	part of	24	3	10	10 0	5 0 0	5 0 0	0 0 0
79	.....	Patrick Brazill	do	part of	24	6	10	24 0	12 0 0	9 0 0	3 0 0
80	.....	William Rogers ...	do	part of	24	15	31	8 0	12 8 0	12 8 0	0 0 0
81	.....	James Manning ..	do	part of	24	5	10	17 6	8 15 0	8 15 0	0 0 0
	1831									
113	Feb'y 7	James Ellison.....	do	S. E. qr.	8	2	50	6 0	15 0 0	7 10 0	7 10 0
	1832									
196	August 1	John Hetherington.	do	N. E. qr.	24	7	50	7 6	18 15 0	18 15 0	0 0 0
	1836									
1076	Oct'r 11	Richard Callaghan .	do	Bro. front	24	9	10	12 9	6 7 6	3 3 9	3 3 9
1085	 19	William Ferris jr...	do	Cen. part	24	10	10	12 6	6 5 0	1 11 3	4 13 9
	1837									
1197	Feb'y 9	John Hetherington.	do	part of	24	7	10	7 6	8 15 0	8 15 0	0 0 0
1421	Nov'r 28	Andrew Carswell ..	do	S. part of N. part	24	4	10	30 6	15 5 0	* 7 12 6	
	1838									
1496	June 23	Hiram Bigelow ...	do	S. part of N.E. quarter	20	9	10	27 0	13 10 0	13 10 0	0 0 0
	1839									
1558	Oct'r 31	John Cross	do	south part	12	60	8 0	24 0 0	24 0 0	0 0 0
	1837									
1433	Nov'r 29	James Keating	Tiney	Broken	15	11		5 18 3	4 8 8	1 9 7
	1831									
144	Oct'r 14	Joseph M. Harding	Tay	N. ½ 82, E. side of Penetanguishine road		100	5 0	25 0 0	6 5 0	18 15 0
	1834									
614	March 26	Gerald Alley	do	N. W. part 5	12	12	10 3	6 3 0	6 8 9	0 0 0

* Remaining instalment cancelled per Order in Council, 22rd July, 1839.

HOME DISTRICT—CONTINUED.

No. of Sale	Date of Sale	Name of the Purchaser.	Township.	Lot.	Con.	Acres	Price per Acre.	Total amount of Sale.	Amount of Principal paid	Amount of Principal remaining unpaid 30th June, 1841
	1835						s. d.	£ s. d.	£ s. d.	£ s. d.
798	June 26	William Hutton ...	Tay	S. W. part 5	12	11	10 3	5 12 9	1 8 2½	4 4 6¼
	1837									
1198	Feb'y 14	John Michell	do	broken 13	11	16	5 0	4 0 0	4 0 0	0 0 0
	1832									
190	July 18	William Twiner...	Thorah	broken 21	2	36	5 0	9 0 0	9 0 0	0 0 0
222	Oct'r 23	Sam'l H. Farnsworth	do	17	5	27	5 0	6 15 0	6 15 0	0 0 0
	1835									
744	Jan'y 31	Neil Campbell	do	south half 3	5	100	5 0	25 0 0	6 5 0	18 15 0
	1840									
1694	Jan'y 29	James Henderson..	do	 7	11	73	8 0	29 4 0	29 4 0	0 0 0
1705	Feb'y	Wm. Crawford	do	S.pt of N. ½ 12		46	2	4 12 0	4 12 0	0 0 0
	1836									
957	July 23	Alexander Murray.	Toronto.....	broken 3	2	37½ S. D.S	20 0	37 10 0	37 10 0	0 0 0
	1829									
3	Jan'y 31	William Porter....	Toronto Gore...	12, 13 and 14	9 S. D.	202	16 9	169 3 6	169 3 6	0 0 0
4	.....	Henry Beer	do do ..	12	7 S. D.	200	15 3	152 10 0	56 17 6	95 12 6
5	.....	Thomas Foster....	do do ..	 4	10 N.D	81	21 3	86 1 3	64 10 11	21 10 4
6	.....	Dickinson Fletcher	do do ..	 4	9 N. D	200	16 3	162 10 0	162 10 0	0 0 0
7	.....	John Allison.....	do do ..	 5	9 N. D.	200	15 6	155 0 0	155 0 0	0 0 0
9	June 30	Joseph Price.....	do do ..	west half 10	7 S. D.	100	15 0	75 0 0	18 15 0	56 5 0
10	July 1	John Woodhill Sr..	do do ..	north half 5	7 N. D.	100	15 0	75 0 0	75 0 0	0 0 0
11	.....	Alex'r Cullen Sr....	do do ..	 2	7 N. D	200	15 0	150 0 0	150 0 0	0 0 0
12	 9	William Lawson....	do do ..	east half 4	8 N. D.	100	15 0	75 0 0	18 15 0	56 5 0
13	29	Joseph Denis	do do ..	.... 6, 7 and 8	8 S. D	126	15 0	94 10 0	94 10 0	0 0 0
14	August 22	James Morrison ...	do do ..	west part 3	9 N. D	40	15 0	30 0 0	30 0 0	0 0 0
15	31	Donald Morrison ..	do do ..	east half 3	8 N. D.	100	15 0	75 0 0	50 0 0	25 0 0
16	Sept'r 20	Robert Woodhill ..	do do ..	south half 5	7 N. D	100	15 0	75 0 0	75 0 0	0 0 0
20	Oct'r 26	William Figg.....	do do ..	 8	7 N D.	200	15 0	150 0 0	150 0 0	0 0 0
21	Nov'r 3	Samuel Shaw	do do ..	10	8 S. D	156	15 0	117 0 0	117 0 0	0 0 0
22	.....	Allan Shaw.....	do do ..	11	8 S. D.	190	15 0	142 10 0	35 12 6	106 17 6
23	.....	James Sleightholm.	do do ..	 6	10 N.D	158	15 0	118 10 0	118 10 0	0 0 0
25	Dec'r 24	John Metcalf.....	do do ..	12	7 N. D.	200	16 9	167 10 0	167 10 0	0 0 0
26	26	George Garbutt ...	do do ..	11	8 N. D	200	15 3	152 10 0	152 10 0	0 0 0
27	.....	John Maddigan ...	do do ..	west half 10	8 N D	100	15 9	78 15 0	19 18 9	59 1 3
28	.....	Corn's Hishon	do do ..	west half 10	8 N. D.	100	15 9	78 15 0	39 7 6	39 7 6
29	.....	Thomas Ray.....	do do ..	13	8 S. D	200	17 6	175 0 0	175 0 0	0 0 0
	1830									
32	Jan'y 6	John Sanderson ...	do do ..	 9	7 N. D	200	18 6	185 0 0	185 0 0	0 0 0
36	April 12	D'Arcy Boulton Jr.	do do ..	15	7 N. D.	200	15 3	152 10 0	152 10 0	0 0 0
51	June 24	George Ward.....	do do ..	south half 7	7 N. D.	100	15 0	75 0 0	75 0 0	0 0 0
64	August 21	George Hall.....	do do ..	17	12 N.D	172	15 0	129 0 0	129 0 0	0 0 0
66	Sept'r 13	John Groves.....	do do ..	east half 3	7 N. D	100	15 0	75 0 0	75 0 0	0 0 0
67	23	Francis Foster	do do ..	17	7 N. D.	200	15 0	150 0 0	150 0 0	0 0 0
68	Oct'r 5	John Fulvey.....	do do ..	west half 4	8 N. D.	100	15 0	75 0 0	75 0 0	0 0 0
71	Nov'r 17	John McDonald...	do do ..	west half 13	7 S. D.	100	20 0	100 0 0	25 0 0	75 0 0
	1831									
120	March 26	John Dale.....	do do ..	north half 7	7 N. D	100	15 0	75 0 0	75 0 0	0 0 0
124	April 19	James Reid.....	do do ..	 7	7 S. D.	200	15 0	150 0 0	150 0 0	0 0 0
130	June 23	Samu l Manning ..	do do ..	S. W. half 6	7 S. D.	99	15 0	74 5 0	74 5 0	0 0 0
160	Feb'y 8	Thomas Thompson	do do ..	west half 16	8 N. D.	100	15 0	75 0 0	75 0 0	0 0 0
167	May 18	Henry Bell	do do ..	south half 14	1 S. D.	100	15 0	75 0 0	75 0 0	0 0 0
	1834									
572	Jan 2 4	Alex'r Armstrong..	do do ..	 17	N. D.	200	15 0	150 0 0	150 0 0	0 0 0
	1835									
833	Sept'r 1	James Tomlinson Miles Bawn and Robert Wilson..	do do ..	east half 10	7 S. D.	100	15 0	75 0 0	75 0 0	0 0 0
	1836									
1125	Oct'r 27	Joseph Bell.....	do do ..	north half 14	7 S. D	100	15 0	75 0 0	18 15 0	56 5 0
1166	Dec'r 5	Samuel Manning ..	do do ..	S. E. half 6	7 S. D.	94	15 0	70 10 0	70 10 0	0 0 0
1178	23	William Marsh....	do do ..	14	10 &11 N. D.	257	15 0	192 15 0	48 3 9	144 11 3
	1840									
1724	Feb'y 22	Joseph Graham ...	do do ..	..... 3, and 4	7	240	15 0	180 0 0	100 0 0	80 0 0
1962	Nov'r 25	Ross Nixon.....	do do ..	west half 3	8	100	15 0	75 0 0	18 16 0	56 4 0
	1830									
74	Nov'r 29	Henry Burton.....	Vaughan	west half 13	9	100	12 6	62 10 0	62 10 0	0 0 0
75	.....	Robert King.....	do	east half 13	9	100	12 6	62 10 0	62 10 0	0 0 0
	1832									
250	Nov'r 29	John Jefferson	do	east half 2	8	100	12 6	62 10 0	62 10 0	0 0 0
	1835									
727	Jan'y 3	Rob't N. Algeo ...	Vespra	broken 26 5 broken 26 6		115	5 0	28 15 0	28 15 0	0 0 0

HOME DISTRICT—CONTINUED.

No. of Sale	Date of Sale	Name of the Purchaser	Township	Lot	Con.	Acres	Price per Acre	Total Amount of Sale	Amount of Principal Paid	Amount of Principal remaining unpaid, 30th June, 1841
	1840						s. d.	£ s. d.	£ s. d.	£ s. d.
1653	Jan'y 7	Henry Playter	Vespra	west half 21	4	100	8 0	40 0 0	40 0 0	0 0 0
	1839									
1645	Dec'r 20	James Henderson..	Whitby	N ½ of S ½ 20	9	50	8 0	20 0 0	20 0 0	0 0 0
	1837									
1273	June 24	D'Aarcy Boulton ..	York	Southerly ½	18, from the Bay	100	28 6	142 10 0	35 12 6	106 17 6
	1839									
1555	Sept'r 21	John G. Howard ..	do	The Marsh in front of	t, from the Bay	37	8 20 0	8 0 0	8 0 0	0 0 0
	1829									
17	Sept'r 30	Moses Tee'or	Indian or Credit Reserve	.....	15th range	100	11 9	58 15 0	58 15 0	0 0 0
18	.....	Joseph Adamson...	do	.....	14th do	100	11 9	58 15 0	58 15 0	0 0 0
19	.....	Joseph Adamson...	do	.....	2 4th do	100	11 9	58 15 0	58 15 0	0 0 0
24	Dec'r 9	John Carey	do	N. W. part	8 5th do	50	11 9	29 7 6	29 7 6	0 0 0
30	 31	William McIntosh .	do	.....	6 5th do	100	13 0	65 0 0	65 0 0	0 0 0
31	.....	William McIntosh .	do	.....	7 5th do	100	12 0	60 0 0	60 0 0	0 0 0
	1830									
47	June 19	Peter McDougall ..	do	.....	2 3rd do	100	18 3	91 5 0	91 5 0	0 0 0
48	.....	Peter McDougall ..	do	.....	3 3rd do	100	15 0	75 0 0	75 0 0	0 0 0
49	.....	Peter McDougall ..	do	.....	3 4th do	100	12 3	61 5 0	61 5 0	0 0 0
50	.....	Peter McDougall ..	do	.....	4 4th do	100	23 9	118 15 0	118 15 0	0 0 0

Recapitulation of the Home District.

	Acres	Total amount of Sale	Amount of Principal paid	Amount of Principal remaining unpaid 30th June, 1841
		£ s. d.	£ s. d.	£ s. d.
Town of Amsterdam	.....	95 10 0	27 12 6	67 17 6
Town of Barrie	.....	1085 1 6	647 8 8	437 12 10
Town of Gwillimbury	.....	22 0 0	5 10 0	16 10 0
Town of Hythe	.....	15 0 0	11 5 0	3 15 0
Town of Kempenfeldt	191	421 11 0	133 5 3	288 5 9
Town of Keswick	3	83 10 0	58 0 0	25 10 0
Town of Toronto	.....	262 0 0	262 0 0	0 0 0
Township of Albion	189	72 12 0	72 12 0	0 0 0
Township of Chinguacousy	50	20 0 0	20 0 0	0 0 0
Township of Caledon	270	86 5 0	67 10 0	18 15 0
Township of Collingwood	1069	274 5 3	224 5 3	50 0 0
Township of Etobicoke	.....	135 17 8	135 17 8	0 0 0
Township of Essa	135	37 18 9	37 18 9	0 0 0
Township of Flos	200	50 0 0	12 10 0	37 10 0
Township of Gwillimbury (East)	200	80 0 0	80 0 0	0 0 0
Township of Gwillimbury (West)	119	54 2 0	54 2 0	0 0 0
Township of Gwillimbury (North)	135	54 0 0	54 0 0	0 0 0
Township of Innisfil	300	90 0 0	83 15 0	6 5 0
Township of King	826	332 18 0	332 18 0	0 0 0
Township of Mara	208	53 0 0	28 0 0	25 0 0
Township of Medonte	3261	850 12 6	506 17 6	343 15 0
Township of Nottawasaga	5200	1438 10 10	741 10 3	697 0 7
Township of Oro	5385	1160 0 0	862 16 3	297 3 9
Township of Orillia	1006½	308 6 0	299 8 6	8 3 9
Township of Pickering	78	62 12 0	58 4 6	9 7 6
Township of Reach	566	230 0 0	221 10 5	8 9 7
Township of Scarborough	146	71 13 0	71 13 0	0 0 0
Township of Scott	50	25 0 0	25 0 0	0 0 0
Township of Sunnidale	3331	997 15 0	444 5 0	553 10 0
Township of St. Vincent	2219	610 4 0	417 4 0	193 0 0
Township of Tecumseth	281	151 10 6	119 5 0	24 15 6
Township of Tiney	11	5 18 3	4 8 8	1 9 7
Township of Tay	139	40 15 9	17 16 2½	22 19 6¾
Township of Thorah	252	76 19 0	58 4 0	18 15 0
Township of Toronto	37½	37 10 0	37 10 0	0 0 0
Gore of Toronto	6115	4764 4 9	3892 5 5	871 19 4
Township of Vaughan	300	187 10 0	187 10 0	0 0 0
Township of Vespra	215	68 15 0	68 15 0	0 0 0
Township of Whitby	50	20 0 0	20 0 0	0 0 0
Township of York	108	150 10 0	43 12 6	106 17 6
Indian or Credit Reserve	950	676 17 6	676 17 6	0 0 0
Total	33796	15260 15 3	11055 1 9½	4179 13 2½

GORE DISTRICT.

No. of Sale	Date of Sale	Name of the Purchaser	TOWN OF WELLINGTON SQUARE	Total Amount of Sale £ s. d.	Amount of Principal Paid £ s. d.	Amount of Principal remaining unpaid, 30th June, 1841. £ s. d.
	1836					
969	August 12	Andrew Gage	Water lot east of the Road from Dundas street to Wellington Square.....	7 10 0	7 10 0	0 0 0
1130	Nov'r 3	Hiram Smith, and Andrew McKenny Chisholm ..	Water lot in the westerly side of the road leading from Dundas St. to Lake Ontario	7 10 0	7 10 0	0 0 0

No. of Sale	Date of Sale	Name of the Purchaser	Township	Lot	Con.	Acres	Price per Acre s. d.	Total Amount of Sale £ s. d.	Amount of Principal Paid £ s. d.	Amount of Principal remaining unpaid, 30th June, 1841 £ s. d.
	1836									
1669	Jan'y 13	Charles Buckland.	Ancaster	S pt of N ½ 32	5	23	10 6	12 1 6	12 1 6	0 0 0
1661	.....	John D: Doran ..	Beverley	rear part of 12	10	34	8 0	13 12 0	13 12 0	0 0 0
1663	.....	Hugh Smith	do	rear part of 21	10	34	8 0	13 12 0	13 12 0	0 0 0
1666	.....	Donald Campbell.	do	R.pts. 22 & 23	10	60	11 0	33 0 0	33 0 0	0 0 0
1667	.....	John Stewart, jr..	do	rear part of 18	10	64	8 0	25 12 0	25 12 0	0 0 0
1668	.....	Thomas Wallace .	do	S ½ of N ½ 21	8	50	8 0	20 0 0	20 0 0	0 0 0
	1834									
712	Oct'r 21	James Hughson, & Nath'l Hughson, jr.	Barton	W'r lot in front of lot No. 14, in the broken front				10 0 0	10 0 0	0 0 0
	1836									
918	March 14	Charles Gunn....	do	A water lot in front of part of lot 15, broken front				10 0 0	10 0 0	0 0 0
	1839									
1584	March 13	John Poore.....	Binbrooke	 33	8	68	10 6	35 14 0	35 14 0	0 0 0
	1840									
1665	Jan'y 13	Samuel Mash	do	 31	10	54	10 0	27 0 0	27 0 0	0 0 0
	1834									
612	March 20	Alex'r Stewart ..	Esquesing	west part broken lot 5		15	15 0	11 5 0	11 5 0	0 0 0
680	April 30	John Dewar	do	west part broken lot... 7	7	24	15 0	18 0 0	18 0 0	0 0 0
715	Oct'r 23	Ezra Adams	do	west half 28	2	100	6 3	31 5 0	31 5 0	0 0 0
	1836									
1135	Nov'r 8	John Kerr	do	west part 8	1	25	15 0	18 15 0	4 13 9	14 1 3
	1840									
1987	Sept. 19	John Kerr	do	east part 22	1	67	8 0	26 16 0	26 16 0	0 0 0
	1835									
876	Nov'r 7	Henry Anderson .	Flamboro'—East	centre part 13	5	69	20 0	69 0 0	69 0 0	0 0 0
	1839									
1585	Nov'r 19	Charles Jones....	do	west qr. 12	8	50	24 0	60 0 0	60 0 0	0 0 0
1586	.....	Charles Jones....	do	N. W. part 13	7	60	21 0	63 0 0	63 0 0	0 0 0
	1836									
1042	Sept. 21	Charles Markle ..	Flamboro'—West	Broken ft. 23	3	44	23 9	52 5 0	52 5 0	0 0 0
	1841									
1998	Feb'y 9	Albert B. Palmer.	do	Broken 19	5	42	0 6	1 1 0	1 1 0	0 0 0
	1832									
163	March 24	Arch'd McKellar .	Gore between Beverley and Puslinch ..	) south half 2		91	11 0	50 1 0	25 0 6	25 0 6
166	.....	Arch'd McKellar .		) south half 3		91	14 0	63 14 0	31 17 0	31 17 0
168	June 2	Hugh McCall	do	 5		182	N. ½ 15s. S. ½ 12s. 6d.	125 2 6	31 5 7½	93 16 10½
188	July 17	James Winniett ..	do	N. ½ 8 & 9		182	10 3	93 5 6	23 6 4½	69 19 1½
189	.....	James Winniett ..	do	south half 4		91	16 0	72 16 0	18 4 0	54 12 0
192	.....	Allan McLean ...	do	south half 36		93	10 9	49 19 9	49 19 9	0 0 0
193	.....	Allan McLean ...	do	 25		186	10 3	95 6 6	95 6 6	0 0 0
194	.....	Allan McLean ...	do	 24		186	10 3	95 6 6	95 6 6	0 0 0
195	.....	Allan McLean ...	do	 22		184	10 3	94 6 0	94 6 0	0 0 0
	1833									
313	March 13	John McIntyre...	o	N ½ 38 & 39		140	17 3	120 15 0	60 7 6	60 7 6
	1836									
1019	August 24	Andreas Sieber...	do	north half 36		93	16 0	74 8 0	74 8 0	0 0 0
	1830									
69	Oct'r 14	John Secord	Saltfleet	pt. of the beach on Lake Ontario, in front of lot 29		18¼		7 10 0	7 10 0	0 0 0

GORE DISTRICT—Continued.

No. of Sale	Date of Sale	Name of the Purchaser	Township	Lot	Con.	Acres	Price per Acre s. d.	Total Amount of Sale £ s. d.	Amount of Principal Paid £ s. d.	Amount of Principal remaining unpaid, 30th June, 1841 £ s. d.
	1832									
252	Nov'r 9	William Kent	Saltfleet	Part of the sandy beach lying between the broken lot number 28, in the township of Saltfleet, and the high water mark of Lake Ontario		7	10 10 0	10 10 0	0 0 0	
	1837									
1240	April 5	Samuel Dynes ...	do	Part of the long beach at the head of Lake Ontario		22	33 0 0	33 0 0	0 0 0	
	1830									
38	May 8	Richard Costes ..	Trafalgar	Broken front & a [illegible] das street		4	56 20 0	56 0 0	56 0 0	0 0 0
	1837									
1229	March 16	Joseph Ireland	do	South ½ 32, south of Dundas street		2	100 17 6	87 10 0	43 15 0	43 15 0
	1840									
1662	Jan'y 13	Joseph Hixon ...	do	East part 38		3	92½ 16 6	76 6 3	76 6 3	0 0 0

Recapitulation of the Gore District.

	Acres	Total Amount of Sale £ s. d.	Amount of Principal Paid £ s. d.	Amount of Principal remaining unpaid 30th June, 1841 £ s. d.
Town of Wellington Square	.....	15 0 0	15 0 0	0 0 0
Township of Ancaster	23	12 1 6	12 1 6	0 0 0
Township of Beverley	242	105 16 0	105 16 0	0 0 0
Township of Barton	.....	20 0 0	20 0 0	0 0 0
Township of Binbrook	122	62 14 0	62 14 0	0 0 0
Township of Esquesing	231	106 1 0	91 19 9	14 1 3
Township of Flamborough (East)	179	192 0 0	192 0 0	0 0 0
Township of Flamborough (West)	86	53 6 0	53 6 0	0 0 0
Gore between Beverley and Puslinch	1519	935 6 9	599 7 9	335 13 0
Township of Saltfleet.....	30½	51 0 0	51 0 0	0 0 0
Township of Trafalgar.....	248½	219 16 3	176 1 3	43 15 0
Total	2651½	1772 15 6	1379 6 3	393 9 3

NIAGARA DISTRICT.

No. of Sale	Date of Sale	Name of the Purchaser	Township	Lot	Con.	Acres	Price per Acre s. d.	Total Amount of Sale £ s. d.	Amount of Principal paid £ s. d.	Amount of Principal remaining unpaid, 30th June, 1841 £ s. d.
	1840									
1745	March 26	Samuel Street....	Bertie.....	Centre part 32, broken front on Lake Erie		36	10 0	18 0 0	18 0 0	0 0 0
1743	.....	Samuel Street	Caistor	west part	22	5	22 10 0	11 0 0	11 0 0	0 0 0
1744	.....	Samuel Street	do	broken	23	2	18 10 0	9 0 0	9 0 0	0 0 0
	1836									
1894	Jan'y 26	Matthias Misener ..	Crowland	.....	16	2	100 20 0	100 0 0	100 0 0	0 0 0
	1840									
1710	Feb'y 6	John Toyn	do	south half	25	6	50 17 6	43 15 0	43 15 0	0 0 0
1711	.....	Andrew Misener ..	do	south part	6	7	30 15 0	22 10 0	22 10 0	0 0 0
1712	.....	Jacob Brookfield ..	do	south part	13	7	32 15 0	24 0 0	24 0 0	0 0 0
1798	May 27	David Thompson ..	do	south part	17	7	30 15 0	22 10 0	22 10 0	0 0 0
1799	.....	David Thompson ..	do	south part	7	7	30 15 0	22 10 0	22 10 0	0 0 0
1800	.....	John McLaughlin ..	do	south part	9	7	30 31 0	46 10 0	46 10 0	0 0 0
1801	.....	David Thompson ..	do	south part	14	7	30 15 0	22 10 0	22 10 0	0 0 0
	1837									
1133	Jan'y 10	Thomas Hardy	Grimsby	.....	1	9	100 7 6	37 10 0	37 10 0	0 0 0
1411	Nov'r 10	Robert Miller	do	.....	42	8	100 15 0	75 0 0	18 15 0	56 5 0

NIAGARA DISTRICT.

No. of Sale	Date of Sale	Name of the Purchaser	Township	Lot	Con.	Acres	Price per Acre	Total Amount of Sale	Amount of Principal Paid	Amount of Principal remaining unpaid, 30th June, 1841
	1841						s. d.	£ s. d.	£ s. d.	£ s. d.
2054	May 18	William Fitch	Gainsborough ...	S. pt. of N ½ 7	4	54	15 0	40 10 0	40 10 0	0 0 0
	1831									
114	Feb'y 15	Thomas Moore ...	Humberstone	7	3	200	3 1½	31 5 0	31 5 0	0 0 0
	1840									
1746	March 26	Peter Geedy.....	do	north part 21	2	26	20 0	26 0 0	26 0 0	0 0 0
	1837									
1192	Jan'y 30	Thomas Silverthorn	Walpole.....	rear part 22	1	143	15 0	107 5 0	53 12 6	53 12 6
	1840									
1802	May 27	David Thompson ..	do	12	10	200	15 6	155 0 0	155 0 0	0 0 0
1828	June 8	John Crawford	do	20	9	200	15 0	150 0 0	150 0 0	0 0 0
1803	May 27	William Cain	Wainfleet	north part 9	1	42	15 0	31 10 0	31 10 0	0 0 0
	1841									
2056	June 23	Wm. J. Christian, & Henry Sensibough .	do	58, 59 & 60, on the Chippewa Creek		147	15 0	110 5 0	27 11 3	82 13 9

Recapitulation of the Niagara District.

	Acres	Total amount of Sale	Amount of Principal paid	Amount of Principal remaining unpaid 30th June, 1841
		£ s. d.	£ s. d.	£ s. d.
Township of Bertie	36	18 0 0	18 0 0	0 0 0
Township of Castor.....	40	20 0 0	20 0 0	0 0 0
Township of Crowland.....	332	304 5 0	304 5 0	0 0 0
Township of Grimsby	200	112 10 0	56 15 0	56 5 0
Township of Gainsborough	54	40 10 0	40 10 0	0 0 0
Township of Humberstone.....	226	57 5 0	57 15 0	0 0 0
Township of Walpole.....	543	412 5 0	356 12 6	55 12 6
Township of Wainfleet.....	189	141 15 0	59 1 3	82 13 9
Total	1620	1106 10 0	913 18 9	192 11 3

WELLINGTON DISTRICT.

No. of Sale	Date of Sale	Name of the Purchaser.	Township	Lot	Con.	Acres	Price per Acre.	Total amount of Sale.	Amount of Principal paid.	Amount of Principal remaining unpaid, 30th June, 1841.
	1840						s. d.	£ s. d.	£ s. d.	£ s. d.
1660	Jan'y 13	Richard London...	Erin	west half 18	2	100	8 0	40 0 0	40 0 0	0 0 0
1740	March 23	George Wheeler...	do	east half 15	9	100	8 9	43 15 0	43 15 0	0 0 0
1664	Jan'y 13	Hugh Smith.....	Eramosa	N. E. pt. of the S W pt. 26	3	16	8 0	6 8 0	6 8 0	0 0 0

Recapitulation of the Wellington District.

	Acres	Total Amount of Sale	Amount of Principal Paid	Amount of Principal remaining unpaid 30th June, 1841.
		£ s. d.	£ s. d.	£ s. d.
Township of Erin.....	200	83 15 0	83 15 0	0 0 0
Township of Eramosa.....	16	6 8 0	6 8 0	0 0 0
Total	216	90 3 0	90 3 0	0 0 0

TALBOT DISTRICT.

No. of Sale	Date of Sale	Name of the Purchaser.	Township.	Lot.	Con.	Acres	Price per Acre.	Total Amount of Sale.	Amount of Principal Paid	Amount of Principal remaining unpaid 30th June, 1841
	1835						s. d.	£ s. d.	£ s. d.	£ s. d.
831	August 27	Joseph & Benjamin Van Norman ...	Charlotteville ..	front of 8 in	A	59	16 8	47 18 9	47 18 9	0 0 0
	1839									
1563	Oct'r 31	Francis L. Walsh..	do	north half	3	100	8 0	40 0 0	40 0 0	0 0 0
1564	.....	John McCall	do	east part 13 &	11					
	1837			Broken	14	11	89 8 0	35 12 0	35 12 0	0 0 0
1413	Nov'r 13	David Duncombe..	Townsend	south part	10	1	28 17 6	24 10 0	6 2 6	18 7 6
	1839									
1565	Oct'r 31	Abm. A. Rapelje..	do	Broken	20	1	40 8 0	16 0 0	16 0 0	0 0 0
1566	.....	Abm. A. Rapelje..	do		23	2	19 8 0	7 12 0	7 12 0	0 0 0
1567	.....	Abm. A. Rapelje..	Woodhouse	north qr.	24	4	50 8 0	20 0 0	20 0 0	0 0 0
1568	.....	Cortland Olds	do	N. E. part	11	1	20 8 0	8 0 0	8 0 0	0 0 0
	1831									
126	June 2	Barnet Shaver	Westminster	26	2	200	5 0	50 0 0	50 0 0	0 0 0
127	.....	John Estill	do	centre part	24	1	30 15 0	22 10 0	22 10 0	0 0 0
128	 6	James Rae	do	ear part	11	1	100 12 6	62 10 0	62 10 0	0 0 0
	1833									
223	June 25	Elliot Grieve	do	east half	24	2	100 14 0	70 0 0	70 0 0	0 0 0
	1836									
964	August 2	Abm. Sloot	do	Broken	89	2	46½	34 17 6	34 17 6	0 0 0
	1837									
1251	April 17	Barnbs. Flanagan..	do	Bro. front	18	.....	32 15 0	24 0 0	24 0 0	0 0 0
	1840									
1676	Jan'y 21	Capt. John Moore .	do	south part	50	B	80 12 7	56 6 8	56 6 8	0 0 0
1677	.....	Capt. John Moore.	do	S. W. part	40	1	17 22 6	12 2 6	12 2 6	0 0 0
1678	.....	Capt. John Moore .	do	S. E. part	41	1	20 22 10	22 16 8	22 16 8	0 0 0
1679	.....	John Talbot	do	S pt. of N. ½	45	1	16 9 8	7 8 0	7 8 0	0 0 0
1680	.....	John Talbot	do	centre part	46	1	72 8 7	36 16 10	36 16 10	0 0 0
1681	.....	Charles Montague .	do	Broken	50	1	45 8 9	18 0 0	18 0 0	0 0 0

Recapitulation of the Talbot District.

	Acres.	Total amount of Sale.	Amount of Principal Paid.	Amount of Principal remaining unpaid 30th June, 1841.
		£ s. d.	£ s. d.	£ s. d.
Township of Charlotteville	248	123 10 9	123 10 9	0 0 0
Township of Townsend	87	48 2 0	29 14 6	18 7 6
Township of Woodhouse	70	28 0 0	28 0 0	0 0 0
Township of Westminster.....	758½	418 8 2	418 8 2	0 0 0
Total	1163½	618 0 11	599 13 5	18 7 6

BROCK DISTRICT.

No. of Sale	Date of Sale	Name of the Purchaser	TOWN OF WOODSTOCK	Total Amount of Sale	Amount of Principal Paid	Amount of Principal remaining unpaid, 30th June, 1841.
	1835			£ s. d.	£ s. d.	£ s. d.
870	Oct'r 21	Terence O'Neil	Lot 1 east side Stratford street	11 15 0	11 15 0	0 0 0
	1836					
925	April 8	Ebenezer Askin.....	8 west side Vansittart street.....	10 5 0	10 5 0	0 0 0
926	.....	William Wilson	4 do do	10 5 0	10 5 0	0 0 0
927	.....	Almon Wilson	5 do do	10 5 0	2 11 8	7 13 0
962	July 29	William Shearer	5 east side Delatre street.....	10 0 0	2 10 0	7 10 0
968	.....	David Gordon	1 east side Winniet street.....	16 0 0	16 0 0	0 0 0
970	August 17	Levi H. Perry	6 & 7 west side Light street	25 10 0	12 15 0	12 15 0
	1837					
1187	Jan'y 13	Rev. H. J. Grasett	3 do do	10 0 0	5 0 0	5 0 0
1191	.....	28	William Gray	2 west side Vansittart street.....	10 15 0	8 1 3	2 13 9
1228	March	14	Thomas Ardern.....	9 east do do	10 0 0	2 10 0	7 10 0
1234	.....	20	James Fargue	3 east side Delatre street.....	10 0 0	2 10 0	7 10 0
1236	.....	28	Samuel McKay	8 west side Vansittart street.....	10 17 6	8 3 2	2 14 4
1237	.....	.....	Henry Finkle	9 do do	10 0 0	2 10 0	7 10 0

BROCK DISTRICT.—Continued.

No. of Sale	Date of Sale	Name of the Purchaser	TOWN OF WOODSTOCK	Total Amount of Sale £ s. d.	Amount of Principal paid £ s. d.	Amount of Principal remaining unpaid, 30th June, 1841 £ s. d.
	1837					
1238	March 28	Levi H. Perry	7 east side Vansittart street	11 5 0	2 16 3	8 8 9
1243	April 12	Nathaniel Hill, junior	8 do do	12 0 0	3 0 0	9 0 0
1248	 13	David White	5 east side Vansittart street, and 5 west side Light street	22 13 0	5 13 0	17 1 3
1249	.....	William Gray	4 east side Vansittart street	10 0 0	5 0 0	5 0 0
1265	June 9	Walter Jones	8 & 9 west side Light street £10 & £11	21 0 0	5 5 0	15 15 0
1278	July 18	James Wilson	4 east side of east Delatre street	18 15 0	4 13 0	14 1 3
1279	.....	Evan Lewis	13 west side of Vansittart street	13 0 0	3 5 0	9 15 0
1280	.....	Henry Bishop	11 west side of Light street	21 5 0	5 6 3	15 18 9
1297	August 16	Andrew Drew	6 east side Vansittart street	17 5 0	4 6 3	12 18 9
1304	 22	Eli A. Ahrens	6 west side Light street	17 5 0	4 6 3	12 18 9
1305	.....	William Clark	2 east side of Oxford street	10 0 0	2 10 0	7 10 0
1306	.....	Henry Bishop	11 east side Vansittart street	10 0 0	3 5 0	6 15 0
1307	.....	Evan Lewis	14 west side do	12 10 0	3 2 6	9 7 6
1310	 22	Nathaniel Hill	5 west side Delatre street	13 0 0	3 5 0	9 15 0
1311	.....	James Fergue	9 east side do	10 0 0	2 10 0	7 10 0
1312	.....	James Fergue	14 & 15 west side Light street £10 each	20 0 0	5 0 0	15 0 0
1313	.....	Henry Finkle	10 west side Vansittart street	25 0 0	6 5 0	18 15 0
1351	Sept'r 21	William Leighton	6 west side Delatre street	14 5 0	3 11 3	10 13 9
1352	.....	William Lapenotiere	10 west side Light street	11 15 0	2 18 9	8 16 3
1353	.....	George H. Elliott	2 east side Delatre street	17 0 0	4 5 0	12 15 0
1356	.....	John Phelan	8 east side of Vansittart street	16 15 0	4 3 9	12 11 3
1357	.....	James Fergue	4 west side of Light street	16 5 0	4 1 3	12 3 9
1358	.....	William Clark	15 east of Vansittart street	10 0 0	2 10 0	7 10 0
1359	 23	Elijah Nelles	7 west side do	20 0 0	5 0 0	15 0 0
1427	Nov'r 29	William Leighton	6 east side Oxford street	11 10 0	2 17 6	8 12 6
1429	.....	Richard Rawlings	6 east side Delatre street	10 15 0	2 13 9	8 1 3
1438	Dec'r 20	Archibald Elliott	12 east side Vansittart street	14 5 0	14 5 0	0 0 0
1439	.....	John Grey	12 & 13 west side Light street £10 each	20 0 0	5 0 0	15 0 0
1442	 28	John A. Wilkes	1 west side Vansittart street	50 0 0	12 10 0	37 10 0
	1838					
1511		Nathaniel Hill	2 east side Vansittart street, 2 west side Light street £10 each	20 0 0	5 0 0	15 0 0

No. of Sale	Date of Sale	Name of the Purchaser	Township	Lot	Con.	Acres	Price per Acre s. d.	Total Amount of Sale £ s. d.	Amount of Principal Paid £ s. d.	Amount of Principal remaining unpaid, 30th June, 1841 £ s. d.
	1839									
381	April 27	James Berwick	Blandford	Easterly parts of north and south ½ of 11	3	42	10 0	21 0 0	21 0 0	0 0 0
520	Nov'r 1	Edward Buller	do	north part 9	10	40	15 0	30 0 0	30 0 0	0 0 0
	1835									
873	Oct'r 27	John C. Green	do	north part 5	13	54	15 0	40 10 0	40 10 0	0 0 0
	1839									
1570	Nov'r 2	Jeremiah Cowin	Blenheim	north part 5	5	43	8 0	17 4 0	17 4 0	0 0 0
	1840									
1674	Jan'y 21	James Wilson	do	24	13	200	8 0	80 0 0	80 0 0	0 0 0
1918	August 19	Jacob Hughson	do	north part 5	5	43	15 0	32 5 0	12 10 0	19 15 0
	1837									
1418	Nov'r 14	Eliakim Malcolm	Burford	2	14	200	15 0	150 0 0	150 0 0	0 0 0
	1838									
1485	May 17	James Moore	do	24	10	200	15 0	150 0 0	37 10 0	112 10 0
1486	.....	Andrew Moore	do	south half 24	9	100	15 0	75 0 0	18 15 0	56 5 0
	1840									
1683	Jan'y 21	William Rose	do	north half 4	2	100	8 0	40 0 0	40 0 0	0 0 0
1686	.....	James Lewis	do	centre part 24	2	76	8 0	30 8 0	30 8 0	0 0 0
1747	March 27	Nancy Hardy	do	north part 24	8	106	8 0	42 8 0	42 8 0	0 0 0
1792	May 23	John Crawford	do	south half 4	2	100	8 0	40 0 0	40 0 0	0 0 0
1957	Oct'r 31	Gideon R. Ingles	do	east half 15	13	100	8 0	40 0 0	40 0 0	0 0 0
	1841									
2006	Feb'y 27	William Proudfoot	do	south half 8	7	100	8 0	40 0 0	40 0 0	0 0 0
2018	March 11	Martin Moore	do	S ½ of N ½ 18	7	50	8 0	20 0 0	20 0 0	0 0 0
2064	June 29	Desire Procunier	Dereham	east part 15	12	78	8 0	31 4 0	31 4 0	0 0 0
2065	.....	Desire Procunier	do	S part of S. E. part 26	12	22	8 0	8 16 0	8 16 0	0 0 0
2066	.....	Lucinda Dotsy	do	S pt. of E pt. 15	8	44	8 0	17 12 0	17 12 0	0 0 0
2067	.....	Lucinda Dotsy	do	N pt. of E pt. 15	9	56	8 0	22 8 0	22 8 0	0 0 0
	1840									
1688	Jan'y 21	John Sheban	Norwich	north half 27	6	100	8 0	40 0 0	40 0 0	0 0 0
1689	.....	Nehemiah Root	do	south west ¼ 27	6	50	8 0	20 0 0	20 0 0	0 0 0
1690	.....	John Gilbert	do	south east ¼ 27	6	50	8 0	20 0 0	20 0 0	0 0 0

BROCK DISTRICT.—Continued.

No. of Sale	Date of Sale	Name of the Purchaser	Township	Lot	Con.	Acres	Price per Acre s. d.	Total Amount of Sale £ s. d.	Amount of Principal Paid £ s. d.	Amount of Principal remaining unpaid, 30th June, 1841 £ s. d.
	1839									
1517	March 14	James Hurford	Nissouri	east part	22	14	14 15 0	19 10 0	5 0 0	14 10 0
	1840									
1793	May 23	John Crawford	do		36	3	96 8 0	38 8 0	38 8 0	0 0 0
1794	.....	John Crawford	do		36	4	96 8 0	38 8 0	38 8 0	0 0 0
1795	.....	John Crawford	do		36	5	96 8 0	38 8 0	38 8 0	0 0 0
	1841									
2057	June 29	James Henderson	do		36	7	96 8 0	38 8 0	38 8 0	0 0 0
2058	.....	James Henderson	do		36	8	96 8 0	38 8 0	38 8 0	0 0 0
2059	.....	James Henderson	do		36	9	96 8 0	38 8 0	38 8 0	0 0 0
2060	.....	James Henderson	do		36	11	96 8 0	38 8 0	38 8 0	0 0 0
2061	.....	James Henderson	do		36	13	96 8 0	38 8 0	38 8 0	0 0 0
2062	.....	James Henderson	do		34	14	14 8 0	5 12 0	5 12 0	0 0 0
2063	.....	Maria Tisdale	do	broken	36	1	96 8 0	38 8 0	38 8 0	0 0 0
	1839									
1521	April 4	Moses Baldwin	Oakland	north half 5	3	100	12 6	62 10 0	62 10 0	0 0 0
1522	.....	George McMullen	do	east half 5	3	100	12 6	62 10 0	15 12 6	46 17 6
1600	Nov'r 26	Peter Carroll	Oxford (East)	N pt. of S pt. 21	8	40	9 6	19 0 0	19 0 0	0 0 0
	1835									
834	Sept'r 7	Jacob Carn	Oxford (West)	south part 7	2	50	17 6	43 15 0	43 15 0	0 0 0
	1837									
1434	Nov'r 29	Calvin Martin	do	broken 4	6	9		6 15 0	6 15 0	0 0 0
	1839									
1523	April 10	John Howden	do	south half 1	2	100	10 0	50 0 0	50 0 0	0 0 0
1640	Dec'r 16	James Ingersoll	do	25	2	62	8 0	24 16 0	24 16 0	0 0 0
	1840									
1675	Jan'y 21	Benjamin Thornton	do	3	5	49	8 0	19 12 0	19 12 0	0 0 0
1685	.....	Syrena Rounds	Zorra	N pt. of E ½ 5	2	39	8 0	15 12 0	15 12 0	0 0 0

Recapitulation of the Brock District.

	Acres.	Total amount of Sale. £ s. d.	Amount of Principal Paid. £ s. d.	Amount of Principal remaining unpaid, 30th June, 1841 £ s. d.
Town of Woodstock	.....	670 7 6	236 13 2	433 14 4
Township of Blandford	136	91 10 0	91 10 0	0 0 0
Township of Blenheim	286	129 9 0	109 14 0	19 15 0
Township of Burford	1132	627 16 0	459 1 0	168 15 0
Township of Dereham	200	80 0 0	80 0 0	0 0 0
Township of Norwich	200	80 0 0	80 0 0	0 0 0
Township of Nissouri	892	361 14 0	356 0 0	5 14 0
Township of Oakland	200	125 0 0	78 2 6	46 17 6
Township of Oxford (East)	40	19 0 0	19 0 0	0 0 0
Township of Oxford (West)	270	144 18 0	144 18 0	0 0 0
Township of Zorra	39	15 12 0	15 12 0	0 0 0
Total	3395	2345 6 6	1670 19 8	674 6 10

LONDON DISTRICT.

No. of Sale	Date of Sale	Name of the Purchaser	TOWN PLOT OF ADELAIDE	Total Amount of Sale £ s. d.	Amount of Principal Paid £ s. d.	Amount of Principal remaining unpaid, 30th June, 1841 £ s. d.
	1839					
1537	June 18	George B. Ivir	Lot 11 north of Egremont street	6 10 0	6 10 0	0 0 0
			TOWN OF LONDON.			
	1836					
1655	Sept'r 30	John Hawkins	3 south side Warncliff highway, 5 acres, at £4 5s. per acre	21 5 0	21 5 0	0 0 0
1658	.....	John Hawkins	3 east side Victoria street, 6½ acres	27 4 0	27 4 0	0 0 0
1659	.....	Adolphus Cole	2 north side Grosvenor street, 8½ acres,	17 7 2	17 7 2	0 0 0
1112	Oct'r 22	William Snell	2 north side Oxford street, 10 acres, at 70s. per acre	35 0 0	35 0 0	0 0 0

LONDON DISTRICT.—CONTINUED.

No. of Sale	Date of Sale	Name of the Purchaser	TOWN OF LONDON	Total Amount of Sale	Amount of Principal paid	Amount of Principal remaining unpaid, 30th June, 1841
	1836			£ s. d.	£ s. d.	£ s. d.
1113	Oct'r 22	Daniel Hile	Lot 1 south side Oxford street, 10 acres, at 87s. per acre	43 10 0	10 17 6	32 12 6
1114		Samuel Peters	3 south side Oxford street, 10 acres, at 60s. per acre	30 0 0	30 0 0	0 0 0
1117		John Talbot	2 north side Warncliff highway, 8½ acres	6 17 6	0 17 3	6 0 3
1118		James Jackson	3 north side Vittoria street 7½ acres	34 10 0	25 17 6	8 12 6
1144	Nov'r 11	Joseph Revington	1 north side of east King street	10 0 0	10 0 0	0 0 0
1153	14	William Doyle	4 north side Dundas street	10 0 0	2 10 0	7 10 0
1155		Willard Whitehead	8 do do	10 0 0	2 10 0	7 10 0
1156		Cicero M. Ives	4 south side do	10 0 0	2 10 0	7 10 0
1157		Seth M. Ives	9 north side do	10 0 0	2 10 0	7 10 0
1158		Nathaniel J. Ives	9 south side do	10 0 0	2 10 0	7 10 0
1174	Dec'r 16	Caleb Griffith	3 north side King street east	10 0 0	2 10 0	7 10 0
1175		Nathaniel Carrothers	6 & 7 do do do	20 0 0	20 0 0	0 0 0
	1837					
1209	Feb'y 22	{ John Egan { John Affleck to Philip Davis	2 north side east King street	10 0 0	10 0 0	0 0 0
1231	March 18	Alexander Griffith	2 north side east York street	10 0 0	10 0 0	0 0 0
1232		Richard D. Drake	4 north side King street east	10 0 0	2 10 0	7 10 0
1233		William Drake, junior	6 south side east Dundas street	10 0 0	10 0 0	0 0 0
1241	April 6	Walter Nixon	3 do do do	10 0 0	10 0 0	0 0 0
1244	19	William Park	2 east side Francis street, 10 acres, at 40s. per acre	20 0 0	5 0 0	15 0 0
1245		Samuel Park	4 south side Oxford street, 2 west side Francis street	51 8 0	12 17 0	38 11 0
1246		Samuel Park	10 north and south side Dundas street, and 10 north side east King street	80 6 0	7 11 6	72 14 6
1247		Samuel Park	3 & 4 west side Francis street	49 5 0	12 6 3	36 18 9
1250		James Farley	7, 8 & 9, east side Francis street	38 4 8	9 11 2	28 13 6
1258	May 31	Lawrence Lawrason	7 west side Francis street	26 5 0	6 11 3	19 13 9
1276	Feb'y 18	Peter Schram	11&12 north side Dundas street £10 each 5 south side Oxford street 10 acres at 45s. per acre	20 0 0	20 0 0	0 0 0
1302	Aug'st 17	John Hawkins	2 north side Vittoria street 12¾ acres	22 10 0	22 10 0	0 0 0
1303		James Webby	2 south side east Dundas street	25 8 0	25 8 0	0 0 0
1309	22	Benjamin Higgins	7 south side Oxford street	10 0 0	10 0 0	0 0 0
1325	31	George M. Nickerson	1 south side Dundas street	20 0 0	20 0 0	0 0 0
1324		Mary Hodgkinson	1 north side Dundas street	13 6 0	9 19 6	3 6 6
1325		Joseph O'Brien	1 north side Warncliff highway	13 0 0	9 15 0	3 5 0
1326		Hannah Hine	1 north side Grosvenor street	44 5 0	44 5 0	0 0 0
1327		Michael Burke	2 south side do	14 8 8	14 8 8	0 0 0
1328		John Stevenson	8 west side Warncliff highway	30 10 0	8 12 6	21 17 6
1340	Sept'r 5	Edward Matthews	11 & 12 south side Dundas street	52 10 0	52 10 0	0 0 0
1342	9	William Young	Park lot between Regent and Vittoria street, bounded on the west by the old line of the Warncliff highway, and east by lots on the west of Great Talbot street, London, 27 acres, at 40s. per acre	20 0 0	20 0 0	0 0 0
1354	21	Freeman Talbot	Lot 2 south side Huron street	54 0 0	54 0 0	0 0 0
1355		Walter Nixon	4 & 5 east side Francis street	22 6 4	5 11 7	16 14 9
1370	Oct'r 18	Samuel Peters	3 north side Grosvenor street	33 8 0	8 7 0	25 1 0
1371		Hugh Stevenson	2 north side Grosvenor street	52 12 0	52 12 0	0 0 0
1372		John H. Laskin	2 north side Oxford street	67 10 0	67 10 0	0 0 0
1395	24	James Farley	1 south side King street	10 0 0	2 10 0	7 10 0
1396	25	John Stiles	8 west side Francis street	32 10 0	8 2 6	24 7 6
1424	Nov'r 29	Alexander Griffith	3 north side Oxford street	20 0 0	20 0 0	0 0 0
1430		John Nickerson	3 south side east King street	10 0 0	2 10 0	7 10 0
1431		Harriet Money	5 do do do	10 0 0	7 10 0	2 10 0
1437	Dec'r 20	Samuel Peters	7 & 9 north side east Dundas street	20 0 0	5 0 0	15 0 0
	1838		2 north side Vittoria street	18 12 0	18 12 0	0 0 0
1507	Nov'r 30	John Cole	Park lot 3, east side Warncliff highway. Do. 3 west side do 10 acres at 40s	20 0 0	20 0 0	0 0 0
	1839					
1649	Dec'r 26	J. B. Clench, Chairman of Qr. Sessions, and his successors in office as Magistrates	Town lots 1, 2, 3, 4 & 5, on the south side of Duke street, and Town lots 1, 2, 3, 4 & 5, on the north side of East North street, in trust for the purpose of erecting a new Gaol for the District of London, at £10 per lot	100 0 0	100 0 0	0 0 0
	1840					
1796	May 23	John Crawford	5 & 6, W. side Francis St. 20 at 40s. acre	40 0 0	40 0 0	0 0 0
1898	July 25	John Moore	A. south side Oxford street	90 12 6	90 12 6	0 0 0
	1841					
1990	Jan'y 26	Thomas Rayner	1, south side North street	10 0 0	10 0 0	0 0 0
2001	Feb'y 9	Edward Matthews	11 & 12, north of E. King St. £15 each	30 0 0	30 0 0	0 0 0
2020	March 11	John Moore	5, south side East North street	10 0 0	10 0 0	0 0 0

LONDON DISTRICT.—CONTINUED.

No. of Sale	Date of Sale	Name of the Purchaser	Township	Lot	Con.	Acres	Price per Acre	Total amount of Sale	Amount of Principal paid	Amount of Principal remaining unpaid, 30th June, 1841
	1832						s. d.	£ s. d.	£ s. d.	£ s. d.
216	Oct'r 5	Albert Cooper	Adelaide	west part	39	1	79 10 0	39 10 0	39 10 0	0 0 0
217		Philip Elliott	do	east half	28	1	100 10 0	50 0 0	12 10 0	37 10 0
218		James Jones	do	east half	6	1	100 10 0	50 0 0	12 10 0	37 10 0
219		William Radcliff	do	13 north of r'd		1				
				14 do		2	400 10 0	200 0 0	150 0 0	50 0 0
220		Thomas Philips	do	15 do		1	200 10 0	100 0 0	50 0 0	50 0 0
221		Joseph W. Neilson	do	E. ½ 10 south of road		1	100 10 0	50 0 0	12 10 0	37 10 0
241	Nov'r 7	Marvel White	do	east pt. broken lot, 30 north of road		1	56 10 0	28 0 0	7 0 0	21 0 0
242		John White	do	7 north of r'd		1	200 10 0	100 0 0	25 0 0	75 0 0
245		Geo. W. Bremeyer	do	17 north of r'd		1	200 10 0	100 0 0	100 0 0	0 0 0
246		William Schwieger	do	17 south of r'd		1	200 10 0	100 0 0	100 0 0	0 0 0
247		David Charchill	do	Broken 31 N. of road		1	45 10 0	22 10 0	5 13 6	16 17 6
248		Joseph Weld	do	15 & 16 south of road		6	400 10 0	200 0 0	200 0 0	0 0 0
249		Lorenzo Weld	do	17 & 18 south of road		6	400 10 0	200 0 0	200 0 0	0 0 0
250		Rec. Benj'n Cronyn	do	8 north of road		1	200 10 0	100 0 0	50 0 0	50 0 0
	1833									
809	March 4	Joseph Weld	do	Broken 19		6	121 10 0	60 10 0	60 10 0	0 0 0
810		Lorenzo Weld	do	Broken 21		5	144 10 0	72 0 0	72 0 0	0 0 0
815		22 John P. Curran	do	West part 19 north of r'd		1	54 10 0	27 0 0	27 0 0	0 0 0
444	July 24	Thomas Phillips	do	15 south of r'd		1	200 10 0	100 0 0	25 0 0	75 0 0
477	Sept'r 14	John P. Curran	do	10 north of r'd		3	200 10 0	100 0 0	25 0 0	75 0 0
480		Walter M'Kenzie jr.	do	28 S. part part						
541	Dec'r 10	John G. Armstrong	do	29 south of r'd 5 south of road		1	234 12 6 200 12 6	146 5 0 125 0 0	36 11 8 125 0 0	109 13 9 0 0 0
	1834									
722	Dec'r 10	William Steers	do	East half 12		9	100 10 0	50 0 0	50 0 0	0 0 0
723		Thomas Steers	do	West half 12		9	100 10 0	50 0 0	50 0 0	0 0 0
	1835									
751	Feb'y 16	Thomas S. Goome	do	Broken 15		7	14 10 0	7 0 0	7 0 0	0 0 0
875	Oct'r 30	John Prince	do	East half 11		7	100 12 6	62 10 0	31 5 0	31 5 0
	1837									
1420	Nov'r 27	Right Hon. Earl of Mountcashel	do	West part 12	10		S.E.R. 100 10 0	50 0 0	50 0 0	0 0 0
	1839									
1520	March 28	Frederick Hasted	do	West half 12, south of Egremont road		4	100 10 0	50 0 0	25 0 0	25 0 0
1601	Nov'r 26	Robert G. Dunlop	Ashfield	8 and 9 eastern Division		4	400 8 0	160 0 0	160 0 0	0 0 0
1602		Robert G. Dunlop	do	3, part 4 east erly boundry		5	84 18 0	33 19 0	33 19 0	0 0 0
1603		Robert G. Dunlop	do	Eastern part of from 4, south of Town plot			24 8 0	9 12 0	9 12 0	0 0 0
1604		Robert G. Dunlop	do	6 W. Division		1	63 8 0	25 0 0	25 0 0	0 0 0
1605		Robert G. Dunlop	do	3 & 4 fronting plot, fronting Lake Huron			179 8 0	71 12 0	71 12 0	0 0 0
1606		William Dunlop	do	4 & 5 eastern Division		4	400 8 0	160 0 0	160 0 0	0 0 0
1607		William Dunlop	do	Wy pt 4, fronting Lake Huron, 3 of Town plot			100 8 0	40 0 0	40 0 0	0 0 0
1608		Angus Cameron	do	4 north of town plot, fronting Lake Huron			156 8 0	62 8 0	62 8 0	0 0 0
1609		Angus Cameron	do	Broken 4 western division		4	24 8 0	9 12 0	9 12 0	0 0 0
1610		Angus Cameron	do	3 W. division		5	200 8 0	80 0 0	80 0 0	0 0 0
1612		28 John Skynner	do	3 fronting Lake Huron, north of town plot			153 8 0	61 4 0	61 4 0	0 0 0
1613		John Skynner	do	2 W. division		4	200 8 0	80 0 0	80 0 0	0 0 0
1614		John Skynner	do	north part 3, W. division		4	136 8 0	54 8 0	54 8 0	0 0 0

LONDON DISTRICT—Continued.

No. of Sale	Date of Sale	Name of the Purchaser	Township	Lot	Con.	Acres	Price per Acre.	Total amount of Sale.	Amount of Principal paid.	Amount of Principal remaining unpaid 30th June, 1841.
	1839						s. d.	£ s. d.	£ s. d.	£ s. d.
1615	Nov'r 23	John Skynner	Ashfield	9 W. division	8	11	8 0	4 8 0	0 0 0	0 0 0
1616	do	John Skynner	do	10 E. division	4	200	8 0	80 0 0	80 0 0	0 0 0
1617	do	John Skynner	do	10 E. division	5	200	8 0	80 0 0	80 0 0	0 0 0
1618	do	Samuel P. Hurd	do	2, fronting on Lake Huron, and south of town plot		127	8 0	50 16 0	50 16 0	0 0 0
1619	do	Samuel P. Hurd	do	Broken 2, W. division		2	50 1/10 8 0	20 8 2	20 8 2	0 0 0
1620	do	Samuel P. Hurd	do	most southerly part of broken division		8	5 1/4 8 0	2 2 0	2 2 0	0 0 0
	1840									
1898	August 4	Eliza Robinson	do	10 N. of town plot & fro'ng on L. Huron		186	8 0	74 8 0	74 8 0	0 0 0
1899	do	Eliza Robinson	do	southerly part of broken 10, W. division		9	14 8 0	5 12 0	5 12 0	0 0 0
1900	do 6	Simon Lee	do	8 fronting on L. Huron, N. of town plot		172	8 0	68 16 0	68 16 0	0 0 0
1901	do	Simon Lee	do	Broken 5, W. division		6	153 8 0	61 4 0	61 4 0	0 0 0
1902	do	Simon Lee	do	5 W. division		8	200 8 0	80 0 0	80 0 0	0 0 0
1903	do	Simon Lee	do	1 W. division		9	200 8 0	80 0 0	80 0 0	0 0 0
	1841									
1904	Jan'y 30	Patrick Terrell	do	W. part 11, N. of town plot, fronting on L. Huron		50	8 0	20 0 0	20 0 0	0 0 0
1905	do	Elizabeth Mitchell	do	west pt. 2, W. division		3	90 8 0	36 0 0	36 0 0	0 0 0
1906	do	John Ryerson	do	east part 2, W. division		3	100 8 0	40 0 0	40 0 0	0 0 0
2007	Feb'y 27	William Carey	do	w'y 100 acres of 5 south of town plot			100 8 0	40 0 0	40 0 0	0 0 0
2008	do	James Duffy	do	2, fronting Lake Huron, & north of town plot, W. division, and 5			152 8 0	80 0 0	80 0 0	0 0 0
				48 acres of 3		4	48			
2028	April 23	Tho's Lapenotiere	do	W'y part 13, north of town plot, fronting on L. Huron			100 8 0	40 0 0	40 0 0	0 0 0
2029	do	Arnold Burrowes	do	7 north of town plot, on Lake Huron			162 8 0	64 16 0	64 16 0	0 0 0
2030	do	Arnold Burrowes	do	The most southerly part of 7, to be cut off parallel to the concession lines		7	8 8 0	3 4 0	3 4 0	0 0 0
2031	do	Arnold Burrowes	do	3		3	44 8 0	17 12 0	17 12 0	0 0 0
2032	do	Arnold Burrowes	do	1 fronting on Lake Huron, and north of town plot			148 8 0	59 4 0	59 4 0	0 0 0
2033	do	Arnold Burrowes	do	1 W. division		3	200 8 0	80 0 0	80 0 0	0 0 0
2034	do	John Gillespie	do	4 do		6	200 8 0	80 0 0	80 0 0	0 0 0
2035	do	John Gillespie	do	18 N. of town plot, fronting on L. Huron			176 8 0	70 8 0	70 8 0	0 0 0
2036	do	John Gillespie	do	E'y part 13, a Lake lot N. of town plot			74 8 0	29 12 0	29 12 0	0 0 0
	1832									
154	Jan'y 6	Roswell Mount	Carradoc	The north-east angle of lot 24, on the south-easterly side of the road, through the long woods			2 40 0	4 0 0	4 0 0	0 0 0
240	Nov'r 7	William Young	do	N. W. part 21, 4th range, S. of Longwood road			108 10 0	54 0 0	54 0 0	0 0 0

LONDON DISTRICT—Continued.

No. of Sale	Date of Sale	Name of the Purchaser	Township	Lot	Con.	Acres	Price per Acre.	Total Amount of Sale.	Amount of Principal Paid.	Amount of Principal remaining unpaid 30th June, 1841.
	1833						s. d.	£ s. d.	£ s. d.	£ s. d.
445	July 25	Malcolm Campbell	Carradoc	S. E. half 23	6	100	12 6	62 10 0	62 10 0	0 0 0
	1836									
971	Aug't 18	William J. Irvine	do	Gore of the centre pt. 18, 1st range, N. of the long wood road		23	15 0	17 5 0	17 5 0	0 0 0
	1840									
1673	Jan'y 20	Richard N. Starr	do	N. W. part of north half 13	4	23	12 6	14 7 6	14 7 6	0 0 0
	1841									
2019	March 11	John Moore	do	South part of 18, 3rd [illegible] wood road, and E. part of 2	8	131	8 0	52 8 0	52 8 0	0 0 0
	1834									
645	July 7	Hon. James Gordon	Dunwich	Broken 3	A	6 1/2	15 0	4 17 6	4 17 6	0 0 0
	1835									
830	August 27	George Ridout	Dorchester (north)	N pt. of S 1/2 2	1	40	15 0	30 0 0	7 10 0	22 10 0
	1840									
1682	Jan'y 21	John Wilson	Dorchester (south)	south half 3	1	100	8 0	40 0 0	40 0 0	0 0 0
1684	do	Lyrena Rounds	do	Broken front 8	A	40	8 0	16 0 0	16 0 0	0 0 0
1687	do	John Harris	do	23	10	200	8 0	80 0 0	80 0 0	0 0 0
1889	July 23	Adam Smith	do	south qr. 13	3	50	8 0	20 0 0	20 0 0	0 0 0
	1833									
446	July 25	James Coyne	Ekfrid	N. half 24, 1st range, N. of long woods road		100	12 6	62 10 0	46 17 6	15 12 6
	1832									
210	August 27	Duncan McKeller	Lobo	south half 3	5	100	10 0	50 0 0	50 0 0	0 0 0
	1836									
960	July 29	James Attwood	do	20 and 21	9	261	6 3	81 11 3	81 11 3	0 0 0
961	do	Thompson Wilson	do	south half 13	2 1		261	6 3	81 11 3	20 7 10 61 3 5
	1841									
1985	Jan'y 11	Paul Hughes	London	west part 5	11	54	8 0	21 12 0	21 12 0	0 0 0
	1839									
1575	Nov'r 8	James Neville	Mallahide	35	8	200	8 0	80 0 0	80 0 0	0 0 0
	1839									
1576	Nov'r 8	James Neville	Yarmouth	20, 2nd range, N. of Edgeway road		100	8 0	40 0 0	40 0 0	0 0 0
	1840									
1730	March 10	Cha's G. A. Toser	do	23 and 24	10	128	12 6	80 0 0	80 0 0	0 0 0

Recapitulation of the London District.

	Acres.	Total amount of Sale.	Amount of Principal Paid.	Amount of Principal remaining unpaid 30th June, 1841.
		£ s. d.	£ s. d.	£ s. d.
Town of Adelaide	.....	6 10 0	6 10 0	0 0 0
Town of London	150 3/4	1508 5 11	1124 [illegible] 2	383 [illegible] 9
Township of Adelaide	4347	2240 5 0	1548 [illegible] 9	691 [illegible] 3
Township of Ashfield	5289 13/16	2115 17 2	2115 17 2	0 0 0
Township of Carradoc	387	204 10 6	204 10 6	0 0 0
Township of Dunwich	6 1/4	4 17 6	4 17 6	0 0 0
Township of Dorchester (North)	40	30 0 0	7 10 0	22 10 0
Township of Dorchester (South)	390	156 0 0	156 0 0	0 0 0
Township of Ekfrid	100	62 10 0	46 17 6	15 12 6
Township of Lobo	622	213 2 6	151 19 1	61 3 5
Township of London	54	21 12 0	21 12 0	0 0 0
Township of Mallahide	200	80 0 0	80 0 0	0 0 0
Township of Yarmouth	228	120 0 0	120 0 0	0 0 0
Total	11814 3/16	6763 10 7	5589 9 8	1174 0 11

F

WESTERN DISTRICT.

No. of Sale	Date of Sale		Name of the Purchaser	TOWN OF AMHERSTBURGH	Total Amount of Sale			Amount of Principal paid			Amount of Principal remaining unpaid 30th June, 1841		
	1836				£	s.	d.	£	s.	d.	£	s.	d.
1047	Sept'r	27	Charles Fortier	Lot 38 west side of George street	7	10	0	5	12	6	1	17	6
1048	.....	....	Mary Melish	33 west side of King street	7	10	0	7	10	0	0	0	0
1049	.....	....	Francois Allen	3 east side of Brock street	7	10	0	5	12	6	1	17	6
1050	.....	....	James Caldwell	36, 37 and 39 west side George street	22	10	0	5	12	6	16	17	6
1051	.....	....	Alexander Duff	35 west side Seymour street	7	10	0	7	10	0	0	0	0
1052	.....	....	Joseph Cote	1 east side Brock street	7	10	0	5	12	6	1	17	6
1053	.....	....	Joseph Bouffard	36 west side King street	7	10	0	7	10	0	0	0	0
1055	.....	28	John B. Liberte	3 east side Seymour street, and 18 west side Apsley street	15	0	0	15	0	0	0	0	0
1060	.....	30	Louis Reaume	23 west side do do	7	10	0	5	12	6	1	17	6
1061	.....	....	Joseph Pouget	2 east of do do	7	10	0	7	10	0	0	0	0
1062	.....	....	Alexander Pouget	2 east side Brock street	7	10	0	7	10	0	0	0	0
1063	.....	....	Alexis Gallipeau	8 east side King street	7	10	0	7	10	0	0	0	0
1064	.....	....	Widow of Jacquis Dobin	37 west side do	7	10	0	1	17	6	5	12	6
1065	.....	....	Widow of John Young	6 east side do	7	10	0	3	15	0	3	15	0
1066	.....	....	Henry Turner	33 west side Seymour street	7	10	0	7	10	0	0	0	0
1067	.....	....	Louis Tremble	33 west side George street	7	10	0	5	12	6	1	17	6
1088	Oct'r	20	Eustache Bastien	26 west side Brock street	7	10	0	7	10	0	0	0	0
1089	.....	....	Michael Basset	25 do do	7	10	0	3	15	0	3	15	0
1090	.....	....	Francois Lesperance	28 & 29 west side King street	15	0	0	15	0	0	0	0	0
1091	.....	....	Francois Lesperance	24 west side Brock street, and 1 east side George street	15	0	0	15	0	0	0	0	0
1092	.....	....	Francois Lesperance	29 west side George street	10	10	0	10	10	0	0	0	0
1093	.....	....	Francois Lesperance	22 & 26 do. do	15	0	0	15	0	0	0	0	0
1094	.....	....	Pierre Reneau	9 west side Wolfe street	7	10	0	1	17	6	5	12	6
1095	.....	....	Joseph Faubere	31 west side Brock street	7	10	0	1	17	6	5	12	6
1096	.....	....	Lonson Reaume	7 and 8 west side Wolfe street, and 7 east side George street	22	10	0	22	10	0	0	0	0
1097	.....	....	John Brough	3 do do	7	10	0	1	17	6	5	12	6
1098	.....	....	Francis Boufard	32 west side Seymour street	7	10	0	1	17	6	5	12	6
1099	.....	....	Pierre Deslip	32 west side Brock street	7	10	0	7	10	0	0	0	0
1100	.....	....	Joseph Begrean	33 do do	7	10	0	7	10	0	0	0	0
1108	.....	22	Joseph Hodier	12 east side King street	7	10	0	1	17	6	5	12	6
1109	.....	....	Joseph Reneau	30 west side Brock street	7	10	0	7	10	0	0	0	0
1110	.....	....	Louis Marier	34 do do	7	10	0	7	10	0	0	0	0
1111	.....	....	Joseph Desjardin	14 east side Seymour street	7	10	0	5	12	6	1	17	6
1115	.....	....	Pierre Gerard	19 west side Kempt street	7	10	0	7	10	0	0	0	0
1116	.....	....	Pierre Gerard	18 do do	7	10	0	7	10	0	0	0	0
1127	Nov'r	2	James Caldwell	2 and 5 east side of King street	15	0	0	15	0	0	0	0	0
1131	.....	4	Samuel Hughes	23 west side Brock street	7	10	0	1	17	6	5	12	6
1136	.....	9	Pierre La-Rose	4 east side Wolfe street	7	10	0	3	15	0	3	15	0
1137	.....	....	James Elliot	12 east side Apsley street	7	10	0	7	10	0	0	0	0
1138	.....	....	Angelique Martin	4 east side King street	7	10	0	1	17	6	5	12	6
1140	.....	11	Alexander T. Lamai	35 west side George street	7	10	0	7	10	0	0	0	0
1141	.....	....	Augustus Bastian	27 west side Brock street	7	10	0	7	10	0	0	0	0
1142	.....	....	Louis Reaume	32 west side George street	7	10	0	5	12	6	1	17	6
1143	.....	....	Laurent Gee	34 do do	7	10	0	3	15	0	3	15	0
1152	.....	....	William Clark	3 east side King street	7	10	0	7	10	0	0	0	0
1176	Dec'r	16	Robinson Lewis	4 east side George street	7	10	0	1	17	6	5	12	6
	1837												
1298	August	16	Rowland Wingfield	21 west side George street, and 4 east side George street, £7 10s. each	15	0	0	15	0	0	0	0	0
1299	.....	....	George Bullock	11 east side King street	7	10	0	7	10	0	0	0	0
1365	Oct'r	11	William Emery	20 west side Brock street	7	14	0	1	18	6	5	15	6
1387	.....	19	John B. Liberte	21 do do	7	16	0	7	16	0	0	0	0
1426	Nov'r	29	Joseph Green	5 east side George street	7	10	0	7	10	0	0	0	0
				TOWN OF CHATHAM.									
	1830												
70	Oct'r	14	Stephen Brooks	A. south side of a branch of the River Thames, 1 acre	10	0	0	10	0	0	0	0	0
	1831												
131	July	8	Peter P. Lacroix	water lots in front of 90 and 98	10	0	0	10	0	0	0	0	0
	1832												
253	Nov'r	13	Duncan McGregor	9 south side Water street, 1 acre	6	0	0	6	0	0	0	0	0
254	.....	....	Duncan McGregor	37 north side Colborne street, 1 acre	6	10	0	1	12	6	4	17	6
255	.....	....	Duncan McGregor	47 do do do	3	0	0	0	15	0	2	5	0
256	.....	....	Christopher Arnold	20 corner of Gaol and Adelaide streets 1 acre	6	0	0	6	0	0	0	0	0
257	.....	....	Daniel Forsyth	95 corner of Wellington and 4th streets, 1 acre	5	5	0	5	5	0	0	0	0
258	.....	....	James Everitt	15 north side Gaol street, 1 acre	6	0	0	6	0	0	0	0	0
259	.....	27	Thomas McCrae, Jr.	92 north side Wellington street, 1 acre	4	10	0	4	10	0	0	0	0
261	Dec'r	18	Jacob Randell	21 north of Murray street, 1 acre	6	0	0	6	0	0	0	0	0

WESTERN DISTRICT—Continued.

No. of Sale	Date of Sale		Name of the Purchaser	TOWN OF AMHERSTBURGH	Total Amount of Sale			Amount of Principal Paid			Amount of Principal remaining unpaid, 30th June, 1841.		
	1833				£	s.	d.	£	s.	d.	£	s.	d.
263	Jan'y	15	George Jacob Jr.	Lot 35 south side King street	25	0	0	25	0	0	0	0	0
268	.....	30	Michael Smith	78 north side of Wellington street	3	10	0	3	10	0	0	0	0
269	.....	....	Michael Smith	79 and 80 south side King street	8	0	0	8	0	0	0	0	0
270	.....	....	Michael Smith	82 north side Wellington street	6	10	0	6	10	0	0	0	0
311	March	12	Robert S. Taylor	112 do do	3	12	6	3	12	6	0	0	0
312	.....	....	Robert S. Taylor	113 south of King street	4	12	6	4	12	6	0	0	0
422	June	17	William Granger	103 north of Wellington street, 82s. 6d. per lot	4	2	6	4	2	6	0	0	0
	1834												
676	Sept'r	4	Jonathan C. Dolpt	west half 86	9	15	0	9	15	0	0	0	0
677	.....	....	James Edgecomb	say half 104	7	10	0	7	10	0	0	0	0
679	.....	....	George F. Steeple	B. F. in front of 74	32	15	0	32	15	0	0	0	0
680	.....	....	Patrick Tobin	B. F. in front of 24	27	0	0	27	0	0	0	0	0
681	.....	....	Michael Smith	east half 83	7	10	0	1	17	6	5	12	6
682	.....	....	Michael Smith	west half 83	10	10	0	2	12	6	7	17	6
683	.....	....	Norman L. Freeman	east half 32	7	10	0	7	10	0	0	0	0
684	.....	....	Claude Cartier	east half 86	8	15	0	8	15	0	0	0	0
685	.....	....	Duncan McGregor	22	15	0	0	7	10	0	7	10	0
986	.....	5	Thomas Steers, Sen'r	Broken front in front of 75	20	0	0	5	0	0	15	0	0
726	Dec'r	26	Patrick Tobin	3 Block C.	10	0	0	10	0	0	0	0	0
	1835												
767	April	8	Daniel Forsyth	1 do	10	0	0	10	0	0	0	0	0
770	.....	18	Carson Mosier	2 do	10	0	0	10	0	0	0	0	0
775	June	15	John Ewart	7 on the River Thames	45	0	0	45	0	0	0	0	0
779	.....	17	James Stump Jabez Love	east half 33 on McGregor's Creek, & west half 33 do do	10	0	0	7	10	0	2	10	0
780	.....	....	William Steers	20 do do	10	12	6	2	13	1½	7	19	4½
781	.....	....	Thomas Steers	18 do do	10	15	0	2	13	9	8	1	3
782	.....	....	Thomas P. Cheney	28 do do	10	0	0	5	0	0	5	0	0
783	.....	....	John Crow	60 do do	38	0	0	38	0	0	0	0	0
784	.....	....	James Orr	W. X.	17	10	0	8	15	0	8	15	0
785	.....	....	Peter Brown	west half 27	12	10	0	12	10	0	0	0	0
786	.....	....	John VanAllan	8 on the River Thames	25	0	0	6	5	0	18	15	0
787	.....	....	Benjamin Carron	east half 27	10	0	0	10	0	0	0	0	0
788	.....	....	James Read & Co.	Z.	75	0	0	37	10	0	37	10	0
789	.....	....	James Read & Co.	9 on the River Thames	27	10	0	13	15	0	13	15	0
790	.....	....	Willard Law	57 do do	20	7	6	20	7	6	0	0	0
791	.....	....	A. R. Robertson	53 do do	17	15	0	17	15	0	0	0	0
792	.....	....	Effie Baker	55 do do	21	0	0	21	0	0	0	0	0
793	.....	....	John McGill	19 on McGregor's Creek	10	0	0	10	0	0	0	0	0
794	.....	....	Thomas McCrae	26 do do	17	10	0	8	15	0	8	15	0
795	.....	....	James McGawin	25 do do	10	0	0	10	0	0	0	0	0
796	.....	20	Hezekiah Wilcox	12 on the River Thames	25	0	0	12	10	0	12	10	0
816	July	17	Vernal Sumners	22 on McGregor's Creek	12	5	0	3	1	3	9	3	9
817	.....	....	Joseph Randall	21 do do	10	7	6	2	11	10½	7	15	7½
823	.....	25.	William Harvey	6 Block D.	10	0	0	10	0	0	0	0	0
824	August	19	Henry Nelson	41 on McGregor's Creek	10	0	0	2	10	0	7	10	0
826	.....	26	George Ewart	west half 104	11	12	6	11	12	6	0	0	0
827	.....	....	John Bather	24 on McGregor's Creek	10	7	6	10	7	6	0	0	0
828	.....	....	George Ramsay	36 do do	10	0	0	10	0	0	0	0	0
829	.....	....	Samuel Newkirk	west half 32 on Colborne street, and 27 on McGregor's Creek	22	10	0	5	12	6	16	17	6
835	Sept'r	9	William Lyon	32 on McGregor's Creek	10	0	0	2	10	0	7	10	0
836	.....	....	Henry Verral	west half 70	14	0	0	3	10	0	10	10	0
838	.....	10	Daniel S. Dolson	east half 107	10	1	3	10	1	3	0	0	0
839	.....	22	Henry J. Jones	58 on the River Thames	30	0	0	7	10	0	22	10	0
841	.....	....	Alexander Lamont	east half 70	10	0	0	2	10	0	7	10	0
854	Oct'r	10	William Eberts	35 on McGregor's Creek	10	0	0	2	10	0	7	10	0
856	.....	13	Rev. William Griffis	west half 30	12	2	6	3	0	6	9	1	6
857	.....	....	Rev. William Griffis	east half 30	10	16	0	2	14	0	8	2	0
868	.....	19	Chester Rogers	west half 42	10	0	0	5	0	0	5	0	0
	1836												
897	Feb'y	3	John Thorner	10 on the River Thames	10	0	0	10	0	0	0	0	0
898	.....	6	Pierre Paul Lacroix	43 on McGregor's Creek	17	10	0	4	7	6	13	2	6
921	March	18	Robert D. Lamond	west half 107	11	5	0	11	5	0	0	0	0
939	June	11	Thomas Steers, senior	23 on McGregor's Creek	11	7	6	2	16	10½	8	10	7½
942	.....	18	William Emery	29 do do	17	10	0	17	10	0	0	0	0
943	.....	....	William Emery	52 on the River Thames	20	15	0	20	15	0	0	0	0
945	July	12	William Bennett	east half 35	10	0	0	2	10	0	7	10	0
946	.....	....	John K. Forsyth	east half 96	27	0	0	6	15	0	20	5	0
947	.....	....	Daniel Forsyth	west half 96	26	10	0	6	12	6	19	17	6
948	.....	....	Miss Anne Smith	31 on McGregor's Creek	14	5	0	14	5	0	0	0	0
949	.....	....	Thomas Williams	108	25	1	0	6	6	3	18	15	9
966	August	8	Vernal Sumners	16 on McGregor's Creek	10	2	6	10	2	6	0	0	0

WESTERN DISTRICT.—Continued.

No. of Sale	Date of Sale	Name of the Purchaser	TOWN OF CHATHAM	Total Amount of Sale £	s.	d.	Amount of Principal paid £	s.	d.	Amount of Principal remaining unpaid, 30th June, 1841 £	s.	d.
	1836											
967	August 8	John McGregor	Lot 39 on McGregor's Creek	18	0	0	4	10	0	13	10	0
968	 12	James Henderson	123	50	10	0	50	10	0	0	0	0
1020	 26	Peter McKellar	122 in the block lately subdivided	94	0	0	23	10	0	70	10	0
1021	....	John G. Weir	120 do do	93	0	0	23	15	0	71	5	0
1022	....	Vernal Sumner	124 do do	52	10	0	13	2	6	39	7	6
1023	....	William McIntosh	126 do do	41	15	0	10	8	9	31	6	3
1024	....	Thomas McCrae, junior	115 do do	26	5	0	6	11	3	19	13	9
1025	....	Thomas McCrae, junior	116 do do	34	15	0	8	13	9	26	1	3
1026	....	Thomas McCrae, junior	117 do do	38	5	0	9	11	3	28	13	9
1027	....	Thomas McCrae, junior	118 do do	43	15	0	10	18	9	32	16	3
1028	....	Thomas McCrae, junior	119 do do	51	15	0	12	16	9	38	16	3
1029	....	Vernal Sumner	west half 72	10	0	0	2	10	0	7	10	0
1030	....	William Eberts	west half 76	11	15	0	2	18	9	8	16	3
1056	Sept. 28	John Hooper	30 on McGregor's Creek	17	10	0	4	7	6	13	2	6
1069	Oct'r 3	James Delmege	37 do do	10	10	0	2	12	6	7	17	6
1070	....	John Delmege	40 do do	10	15	0	5	7	6	5	7	6
1086	 20	Francois Boutier	east half 72	10	0	0	2	10	0	7	10	0
1087	....	Catharine Knight	56 on the Thames	23	0	0	11	10	0	11	10	0
1101	....	Peter Smith	west half 58	10	0	0	7	10	0	2	10	0
1102	....	Peter McGeachy	44 on McGregor's Creek	11	5	0	2	16	3	8	8	9
1103	....	Vinson Johnson	east half 58	10	0	0	7	10	0	2	10	0
1106	 21	David Jones	west half 54	10	0	0	5	0	0	5	0	0
1107	 22	John Davis	east half 54	10	0	0	10	0	0	0	0	0
1128	Nov'r 2	William Paterson	west half 61	10	0	0	2	10	0	7	10	0
1129	....	Henry Vanallan	121 in the block lately subdivided	41	5	0	10	6	3	30	18	9
1153	 14	Louis Tontaine	west half 69	10	0	0	2	10	0	7	10	0
1173	Dec'r 15	Duncan McGregor	46 on the Thames	18	0	0	4	10	0	13	10	0
	1837											
1182	Jan'y 3	John Ewart	11 on the River Thames	10	0	0	10	0	0	0	0	0
1290	July 29	Joseph Deragone	east half 69	10	0	0	2	10	0	7	10	0
1292	August 1	William Emery	125 in the block lately subdivided	52	10	0	13	2	6	39	7	6
1293	....	Vernal Sumner	west half 65 / east half 68 / east half 73	37	10	0	9	7	6	28	2	6
1329	 31	Laton Yansay	east half 55	10	0	0	2	10	0	7	10	0
1330	....	James Smith	west half 55	10	0	0	2	10	0	7	10	0
1361	Sept'r 23	John C. Meyer	42 on McGregor's Creek	10	0	0	2	10	0	7	10	0
1405	Nov'r 6	Vernal Sumner	west half 73 Wellington street	10	0	0	2	10	0	7	10	0
1412	 10	William Emery	east half 76	10	0	0	2	10	0	7	10	0
	1838											
1443	Jan'y 20	Abraham Askins, the elder.	west half 102	10	0	0	10	0	0	0	0	0
1470	April 4	Ross Nixon	west half 43, and east half 42	22	5	0	5	11	3	16	13	9
1471	....	John Irwin	east half 43	10	15	0	2	13	9	8	1	3
1482	May 1	Henry Vanallan	4 and 5 on the Thames, £10 each	20	0	0	20	0	0	0	0	0
1499	July 21	William Elliott	54	10	0	0	10	0	0	0	0	0
1502	 28	Joseph Northwood	34 on McGregor's Creek	11	10	0	11	10	0	0	0	0
	1840											
1814	June 8	Marin Drake	Park 3 west range in Raleigh	40	0	0	40	0	0	0	0	0
1815	....	William Dolson	Park 4 do do	31	5	0	31	5	0	0	0	0
1816	....	John Bell	Park 9 do do	32	15	0	32	15	0	0	0	0
1817	....	John Bell	Park 2 Gore west of Harwich	31	5	0	31	5	0	0	0	0
1818	....	John Bell	Park 3 do do	27	10	0	27	10	0	0	0	0
1819	....	Alexander B. Baxter	10 west range Raleigh	52	10	0	52	10	0	0	0	0
1820	....	James McCann	7 do do	23	5	0	23	5	0	0	0	0
1821	....	Alexander B. Baxter	west half 35 in Murray street	10	0	0	10	0	0	0	0	0
1822	....	John Baxter	4 Gore west of Harwich	23	0	0	23	0	0	0	0	0
1823	....	Margaret Sterling	5 & 6 do do 15 acres	41	0	0	41	0	0	0	0	0
1824	....	Lawrence Murphy	7 & 8 do do	40	0	0	40	0	0	0	0	0
1825	....	John Williams	13 do do	20	0	0	20	0	0	0	0	0
1830	....	Robert Innis	Park 8 west range Raleigh	20	0	0	20	0	0	0	0	0
1857	 19	Edward Parsons	Park 14 and 15 Gore west of Harwich	40	0	0	40	0	0	0	0	0
1858	 20	William Lightfoot	Park 18 do do	20	0	0	20	0	0	0	0	0
1862	....	Thomas Cronyn	Park 1 and 2 west range Raleigh	77	10	0	77	10	0	0	0	0
1888	July 22	Stephen Moore	Park 16 Gore west of Harwich	20	0	0	20	0	0	0	0	0
1904	August 6	Thomas Steers	59 Block Y	45	0	0	45	0	0	0	0	0
1905	 10	Stephen Northwood	Park 5 and 6 west range in Raleigh	47	10	0	47	10	0	0	0	0
1906	....	John Cockle	17 Gore west of Harwich	20	0	0	20	0	0	0	0	0
1907	....	Joseph Northwood	west half 68 on Wellington street	10	0	0	10	0	0	0	0	0
1912	 14	Anne McDougall	Park 9 Gore west of Harwich	42	5	0	42	5	0	0	0	0
1939	Sept'r 21	George Wade Foott	Park 1 Gore west of Harwich, 8¼ acres, £80 per lot	80	0	0	80	0	0	0	0	0

WESTERN DISTRICT.—Continued.

No. of Sale	Date of Sale	Name of the Purchaser	TOWN PLOT OF CHATHAM	Total Amount of Sale £	s.	d.	Amount of Principal Paid £	s.	d.	Amount of Principal remaining unpaid, 30th June, 1841. £	s.	d.
	1840											
1942	Sept'r 21	Robert Sayer	E. ½ 61 / E. & W. ½ 64 } Wellington street, N.S. / E. ½ 65 } 2 acres, £10 per ½ lot	40	0	0	40	0	0	0	0	0
1945	 26	The late Morris Turner, to be claimed by his representatives, under the Heir and Devizee Commission.	Park 12 in the Gore west of Harwich, £20 per lot; and E. & W. ½ 57 in the town of Chatham, 4 1/16 acres, £10 per half lot	40	0	0	40	0	0	0	0	0
1946	....	The late Mary Turner, to be claimed by her representatives, under the Heir and Devizee Commission.	Park lots 10 & 11 in the Gore west of Harwich, 5 7/16 & 5 5/16 acres, No. 10 £21, No. 11 £2	23	0	0	23	0	0	0	0	0
			TOWN OF CORUNNA.									
	1837											
1364	Oct'r 4	James Henderson	Lot 5 & 24 Front street, and 5 E. S. 1st street	16	10	0	4	2	6	12	7	6
1366	 13	John Kyffin	4 west side Beresford street	5	0	0	1	5	0	3	15	0
1367	....	Fisher and Sinclair	11 and 12 west side Beresford street; No. 11 £5, No. 12 £5 10s.	10	10	0	2	12	6	7	17	6
1368	....	James Bryson	12 W: side Lyndock street, and 4 north of A. street; No. 12 £8, No. 4 £5 10s	13	10	0	3	7	6	10	2	6
1369	....	James Ambrose	10 east side of Beresford street	5	10	0	2	2	6	0	7	6
1375	 18	George Bell	8 west of Lyndock street	5	5	0	1	6	3	3	18	9
1376	....	Frome Talfourd	1 west of Beresford street	5	15	0	1	8	9	4	6	3
1377	....	George Proctor	22 east side of do	8	5	0	2	1	3	6	3	9
1378	....	John Wheatly	11, 23, 25 and 28 east side of Beresford street	26	15	0	6	13	9	20	1	3
1379	....	Charles Fortier	7 west side Beresford street	5	0	0	1	5	0	3	15	0
1380	....	William Wright	6 west side Lyndock street	5	0	0	1	5	0	3	15	0
1388	 19	John Farquharson	28 west side Beresford street	10	0	0	2	10	0	7	10	0
1389	....	Charles McGlashan	12 east side Lyndock street	5	0	0	1	5	0	3	15	0
1390	....	William Gurd	1 west side do	5	0	0	1	5	0	3	15	0
1408	Nov'r 8	George McPherson	11 west side Baird street, and 12 north side Hill street, £5 each	10	0	0	7	10	0	2	10	0
1409	....	George McPherson	8 and 9 west side Beresford street	10	5	0	7	13	9	2	11	3
1410	....	John Harris	1 east side do	6	0	0	1	10	0	4	10	0
	1838											
1454	Jan'y 25	Hugh Johnston	17 north side of Hill street	5	0	0	1	5	0	3	15	0
1458	Feb'y 8	John Coulter	2 & 3 east side Beresford street	10	0	0	2	10	0	7	10	0
1464	March 6	Hugh Johnston	10 west side do	5	10	0	1	7	6	4	2	6
1501	July 26	Patrick Stanley	2 & 3 do do	10	0	0	2	10	0	7	10	0
			TOWN OF ERROLL.									
	1836											
959	July 28	John W. Morrison	2,6,18 & 19 1st street, and 1 2nd street, north side	25	0	0	6	5	0	18	15	0
965	August 8	Vernal Sumner	15 north side 3rd street, and 11 on 1st street	10	0	0	5	0	0	5	0	0
1103	Oct'r 20	John Hardy	3 & 4 west side B. street	10	0	0	2	10	0	7	10	0
1104	....	Thomas Hay	A. & B. north side 3rd street, and A. south side 2nd street	15	0	0	3	15	0	11	5	0
			TOWN OF SANDWICH.									
	1834											
668	August 27	John G. Watson	Water 7	6	10	0	0	10	0	0	0	0
669	 30	James Beatty	20 east of Bedford street	10	0	0	10	0	0	0	0	0
670	....	James Beatty	20 west of do	10	1	0	10	1	0	0	0	0
671	....	James Beatty	21 east of do	11	2	6	11	2	6	0	0	0
672	....	James Beatty	21 west of do	10	1	0	10	1	0	0	0	0
673	Sept'r 3	Charles Askins	26 east of do	7	10	0	7	10	0	0	0	0
674	....	Isabella Jacob	23 west of do	7	10	0	7	10	0	0	0	0
675	....	Felix Poisson	Park lots 9 and 10	56	0	0	56	0	0	0	0	0
688	 10	Patrick Phelan	25 west of Bedford street	7	15	0	1	18	9	5	16	3
689	....	Fabien Parent	19 east of do	8	5	0	8	5	0	0	0	0
690	....	William Hall	Water 10	7	10	0	7	10	0	0	0	0
691	....	Narcisse A. Tennette	19 Russell street	7	10	0	3	13	0	3	16	6
692	....	Narcisse A. Tennette	20 do	7	13	0	3	16	6	3	16	6
693	....	Margaret McDonald	4 east of Peter street	7	10	0	3	15	0	3	15	0
694	....	John Morrow	Water 11	13	2	0	13	2	0	0	0	0
695	....	Margaret McDonald	3 east of Peter street	7	10	0	3	15	0	3	15	0
696	....	William G. Hall	24 west of Bedford street	7	10	0	3	15	0	3	15	0
697	 12	William G. Hall	18 east of do	7	10	0	7	10	0	0	0	0
704	Oct'r 1	Noel Rodier	25 do do	8	14	0	2	3	6	6	10	6
705	....	Solomon T. Thebo	Water 13	10	12	0	10	12	0	0	0	0

WESTERN DISTRICT—Continued.

No. of Sale	Date of Sale	Name of the Purchaser	TOWN OF SANDWICH	Total Amount of Sale £	s.	d.	Amount of Principal Paid £	s.	d.	Amount of Principal remaining unpaid, 30th June, 1841. £	s.	d.
	1834											
708	Oct'r 19	Joseph Woods	19 west of Bedford street	7	10	0	7	10	0	0	0	0
	1835											
797	June 22	Joseph McDougall	A water lot in front of 85	10	0	0	10	0	0	0	0	0
799	 30	William G. Hall	26 west side Bedford street	11	5	0	2	16	3	8	8	9
800	July 7	Betsey Westaway	21 Russell street	9	0	0	9	0	0	0	0	0
801	....	Charles Askin	22 do	7	10	0	3	15	0	3	15	0
802	....	Pierre Marentate	20 west side of Peter street	7	15	0	7	15	0	0	0	0
814	 13	Charles Baby	27 west side of Bedford street	12	5	0	3	1	3	9	3	9
815	....	Chrysostom Pagot	18 west side of Peter street	9	0	0	9	0	0	0	0	0
837	Sept'r 10	Charles Richardson	23 Russell street	7	10	0	3	15	0	3	15	0
840	 22	George Rankin	28 east side Bedford street	7	10	0	7	10	0	0	0	0
842	....	George Rankin	27 do do	8	0	0	8	0	0	0	0	0
852	Oct'r 5	John A. Wilkinson	Water 14	7	10	0	7	10	0	0	0	0
881	Dec'r 8	John B. Laughton	Water 16 on the River	7	10	0	7	10	0	0	0	0
	1836											
1031	August 31	Samuel Gardiner	Water lot in front of that part 83	10	0	0	10	0	0	0	0	0
1035	Sept'r 9	George Scott	21 west side Peter street	12	5	0	3	1	3	9	3	9
	1837											
1260	June 2	William G. Hall	Water lot front of 82, 1st Con. north-east corner	10	0	0	10	0	0	0	0	0
1264	 8	John A. Wilkinson	Water 17	7	10	0	7	10	0	0	0	0
1272	 21	John Prince	Park 3 & 4 south of centre road, 48 acres, 10s. per acre	24	0	0	24	0	0	0	0	0
1300	August 17	Patrick McMullen	28 on Russell street	16	6	0	8	3	0	8	3	0
1301	....	Henry Paxton	26 west side Peter street	14	10	0	3	12	6	10	17	6
1334	Oct'r 19	Patrick McMullen	28 west side Bedford street, and 27 on Russell street, £7 10s. each	15	0	0	7	10	0	7	10	0
1335	....	George Rankin	28 west side Peter street	7	10	0	7	10	0	0	0	0
1336	....	John Morrow	26 Russell street	7	10	0	1	17	6	5	12	6
1414	Nov'r 13	William Boman	25 west side Peter street	7	10	0	1	17	6	5	12	6

No. of Sale	Date of Sale	Name of the Purchaser	Township	Lot	Con.	Acres	Price per Acre s.	d	Total amount of Sale £	s.	d.	Amount of Principal Paid £	s.	d.	Amount of Principle remaining unpaid 30th June, 1841. £	s.	d.
	1837																
1344	Sept'r 19	Alexander Callum	Anderdon	S. ½ of N. ½ 1	Block D. 6	50	15	0	37	10	0	9	7	6	28	2	6
1345	....	John Moore	do	south part 1	do 6	100	15	0	75	0	0	75	0	0	0	0	0
	1839																
1628	Nov'r 30	John Richardson	do	S'y ⅜ 1	5	150	18	0	135	0	0	135	0	0	0	0	0
	1840																
1735	March 16	Henry Rudgyerd	do	E.pt. of S. pt. 1	Block D. 2	73	25	0	91	5	0	91	5	0	0	0	0
1834	June 8	James Henderson	do	S'y ⅜ 1	do 8	150	15	0	112	10	0	112	10	0	0	0	0
1881	July 22	John Cunningham	do	S'y ¾ 1	7	150	15	0	112	10	0	112	10	0	0	0	0
1884	....	John Cunningham	do	S. E'y pt. 1	Block D. 4	108	15	0	81	0	0	81	0	0	0	0	0
	1834																
698	Sept'r 12	Thomas Rolph	Brooke	23	11	200	10	0	100	0	0	100	0	0	0	0	0
699	....	Thomas Rolph	do	21	7	200	10	0	100	0	0	100	0	0	0	0	0
700	....	Thomas Rolph	do	15	18	200	10	0	100	0	0	100	0	0	0	0	0
709	Oct'r 13	Ingram P. Taylor	do	west part 15	1	54	10	0	27	0	0	6	15	0	20	5	0
	1840																
1890	July 24	John Buchanan	do	W'y part 28	12	100	8	0	40	0	0	40	0	0	0	0	0
	1837																
1208	Feb'y 25	{ Henry Raymond. { Alex. McKenzie.	Chatham	E. pt. of N. pt 16	4	50	10	0	25	0	0	6	5	0	18	15	0
			do	W pt. of N pt. 16	4	50	10	0	25	0	0	25	0	0	0	0	0
	1839																
1571	Nov'r 8	James Henderson	do	south ½ 9 by W. boundary	2	100	15	0	75	0	0	75	0	0	0	0	0
1579	 11	James Henderson	do	E'y ½ 8 by W. boundary	8	50	12	6	31	5	0	31	5	0	0	0	0
	1840																
1832	June 8	James Henderson	do	north part 23	9	40	8	0	16	0	0	16	0	0	0	0	0
1833	....	James Henderson	do	broken 24	9	50	8	0	20	0	0	20	0	0	0	0	0
1700	Jan'y 31	Wm. Smith Durie	Camden (West)	broken 6	5	6	8	0	2	8	0	2	8	0	0	0	0
1826	June 8	Anne Stickelstall	do	west part 4	5	101	8	0	40	8	0	40	8	0	0	0	0
1829	....	William Tiffan	do	broken 3	5	81	8	0	32	8	0	32	8	0	0	0	0
1860	 20	Robert Wood	do	broken 15	5	5	10	0	2	10	0	2	10	0	0	0	0
	1839																
1599	Nov'r 25	Charles B. Brush	Colchester	rear parts 41, 42 & 43	Front	88½	10	0	44	5	0	44	5	0	0	0	0
	1840																
1882	July 22	John Cunningham	do	rear parts 34, 35 & 37	Front	84	10	0	42	0	0	42	0	0	0	0	0

WESTERN DISTRICT—Continued.

No. of Sale	Date of Sale	Name of the Purchaser	Township	Lot	Con.	Acres	Price per Acre s.	d	Total Amount of Sale £	s.	d.	Amount of Principal paid £	s.	d.	Amount of Principal remaining unpaid, 30th June, 1841. £	s.	d.
	1840																
1910	August 11	Jonathan Hartley	Colchester	rear part 63	Front	33	10	0	16	10	0	16	10	0	0	0	0
	1841																
2040	April 27	Mary Little	do	rear part 58	Front	48	10	0	24	0	0	24	0	0	0	0	0
	1835																
778	June 17	Joseph Meyer	Dover	S. ½ of N. E. ½ 5	9	50	10	0	25	0	0	12	10	0	12	10	0
	1840																
1849	June 17	Simeon Simmons	Enniskillen	west half 15	12	100	8	0	40	0	0	40	0	0	0	0	0
1941	Sept'r 21	Jacob Baltzer	Gosfield	rear part 20, in the front range W. D.		20	8	0	8	0	0	8	0	0	0	0	0
1947	Oct'r 9	Prideaux Girty	do	N. part { " 8 " 9 }	1	139	10	0	69	10	0	69	10	0	0	0	0
1697	Jan'y 31	William S. Durie	Howard	S'y parts 8 & 9, E. bound'y	2 from the Thames	190	8	0	76	0	0	76	0	0	0	0	0
1698	....	William S. Durie	do	N'y part 10	2 do	64	8	0	25	12	0	25	12	0	0	0	0
	1839																
1545	July 31	Major Slater	Harwich	east ½ 11 front on the River Thames		180	15	0	135	0	0	33	15	0	101	5	0
1547	August 28	Ebenezer Bedford	do	15	1	200	17	6	175	0	0	87	10	0	87	10	0
1572	Nov'r 8	James Henderson	do	west half 20	3 E. B'y	100	13	0	65	0	0	65	0	0	0	0	0
1573	....	James Henderson	do	15	3 E. B'y	100	12	6	125	0	0	0	0	0	0	0	0
1578	 11	James Henderson	do	19	4 E. B'y	200	10	0	100	0	0	100	0	0	0	0	0
1580	....	James Henderson	do	east half 23	2 E. B'y	100	12	6	62	10	0	62	10	0	0	0	0
1622	 29	Benjamin Bell	do	rear part 22	2 from L. Erie	57	8	0	22	16	0	22	16	0	0	0	0
1623	....	Thomas Lambert	do	south-east ½ 9	6 E. B'y	50	8	0	20	0	0	20	0	0	0	0	0
1629	 30	John Richardson	do	N. E. qr. 9 and 6 east of the communication road	6 E. B'y												
	1840																
1699	Jan'y 31	William S. Durie	do	W'y part of 14 W. of communication road	2	112½	8	0	45	0	0	45	0	0	0	0	0
1810	June 6	James Henderson	do	4	4	41	8	0	16	8	0	16	8	0	0	0	0
1887	July 22	James Henderson	do	east half 20	2 E. B'y	100	12	6	62	10	0	62	10	0	0	0	0
1943	Sept'r 21	Major Slater	do	4 & 5 east of communication road	2	65	16	0	52	0	0	52	0	0	0	0	0
1827	June 8	Anne Wilkinson	Mersea	11 east of communication road	2	....	8	0	28	0	0	28	0	0	0	0	0
	1841																
2053	May 13	Elizabeth Quick	do	west half 4	3	100	8	0	40	0	0	40	0	0	0	0	0
	1839																
1641	Dec'r 18	Francis Caldwell	Malden	W'y part 19	6	100	8	0	40	0	0	40	0	0	0	0	0
	1840																
1837	June 8	John Johnston	Maidstone	S'y pt. of water lot in front of 3	1	....	.....		10	0	0	10	0	0	0	0	0
1885	July 22	Thomas Jones	do	3, 6, 9 & 12, N. side of the Middle road		400	8	0	160	0	0	160	0	0	0	0	0
1948	Oct'r 10	Philip Durnford	do	15, 16 & 18 west Belle River	10	84	8	0	33	12	0	33	12	0	0	0	0
1965	Nov'r 30	The representatives of the late Wm. Sterling	do	S. ½ of 15 & 17 and W. ½ of S. ½ 20, S. side of Middle road		250	8	0	100	0	0	100	0	0	0	0	0
1966	....	Charles Elliott	do	N. ½ 1, 15 & 17 N. of the Middle road		300	8	0	120	0	0	120	0	0	0	0	0
1968	....	Representatives of the late Daniel Cole	do	E. ½ of S. ½ 20 on S. side of Middle road		50	8	0	20	0	0	20	0	0	0	0	0
	1833																
513	Oct'r 28	Alex. Tho's E. Vidall	Moore	47	Front	100	28	0	140	0	0	140	0	0	0	0	0
515	 30	Hugh Johnston	do	16	Front	100	30	0	150	0	0	37	10	0	112	10	0

WESTERN DISTRICT—Continued.

No. of Sale.	Date of Sale	Name of the Purchaser	Township	Lot	Con.	Acres	Price per Acre	Total amount of Sale	Amount of Principal paid	Amount of Principal remaining unpaid, 30th June, 1841
							£ s. d.	£ s. d.	£ s. d.	£ s. d.
	1833									
516	Oct'r 30	Hugh Johnston	Moore	15	Front	100	23 0	115 0 0	57 10 0	57 10 0
519	31	Joseph Biddle	do	52	Front	100	28 0	140 0 0	140 0 0	0 0 0
525	Nov'r 14	Frome Talfourd	do	71	Front	100	29 0	145 0 0	145 0 0	0 0 0
	1834									
617	April 8	Field Talfourd	do	72 fronting on the St. Clair		100	5 0	25 0 0	25 0 0	0 0 0
619	12	William E. Wright	do	east part 57	Front	23	27 0	31 1 0	7 15 3	23 5 9
620	14	Jannett H. Thomson	do	front part 44	Front	51	31 0	79 1 0	79 1 0	0 0 0
628	26	Rachel Ward	do	56	Front	100	5 0	25 0 0	25 0 0	0 0 0
629		Sampson Ward	do	55	Front	100	5 0	25 0 0	25 0 0	0 0 0
635	June 13	John Courtney	do	39	Front	100	5 0	25 0 0	19 15 0	6 5 0
646	July 8	King Barton	do	40	Front	100	37 0	185 0 0	46 5 0	138 15 0
654	21	Jean Bap'e Papineau	do	27	Front	100	5 0	25 0 0	25 0 0	0 0 0
655		Robert Beland	do	24	Front	100	5 0	25 0 0	25 0 0	0 0 0
656	22	Francis Bertrand	do	69	Front	100	5 0	25 0 0	25 0 0	0 0 0
657		Richard Bertrand	do	70	Front	100	5 0	25 0 0	25 0 0	0 0 0
658	24	Louis Papineau	do	21	Front	100	5 0	25 0 0	25 0 0	0 0 0
678	Sept. 4	Robert Watson	do	58	Front	100	62 0	310 0 0	310 0 0	0 0 0
707	Oct'r 2	Thomas Sutherland	do	Rear or E. pts. 30, 31 & 32	Front	100	16 0	80 0 0	80 0 0	0 0 0
710	18	Mary Moras	do	36	Front	100	5 0	25 0 0	6 5 0	18 15 0
713	21	Lambert Petette	do	66	Front	100	5 0	25 0 0	25 0 0	0 0 0
714	23	Lewis Bertrand	do	68	Front	100	5 0	25 0 0	25 0 0	0 0 0
718	Nov'r 1	Jacques Bourque	do	22	Front	100	5 0	25 0 0	25 0 0	0 0 0
724	Dec'r 12	Joseph L. Leblanc	do	37	Front	100	5 0	25 0 0	25 0 0	0 0 0
	1835									
750	Feb'y 13	William Cathcart	do	9	4	200	10 0	100 0 0	25 0 0	75 0 0
762	March 18	Ja's Henderson, Jr.	do	19	Front	100	5 0	25 0 0	6 5 0	18 15 0
763	28	Ja's Henderson, Sr.	do	33	Front	100	5 0	25 0 0	25 0 0	0 0 0
769	April 14	Thomas Abernethy	do	41	Front	100	37 0	185 0 0	46 5 0	138 15 0
	1836									
912	Feb'y 24	James Baby Jr.	do	34 & 35	Front	200	5 0	50 0 0	50 0 0	0 0 0
1126	Oct'r 31	George Henderson	do	42 in front on River Saint Clair		100	20 0	100 0 0	25 0 0	75 0 0
1134	Nov'r 7	William G. Hall	do	10	Front	100	48 6	242 10 0	60 12 6	181 17 6
1168	Dec'r 14	Francis Metevier	do	S half 9, front on River St. Clair		50	5 0	12 10 0	12 10 0	0 0 0
1169		John Metevier	do	north half 9		50	5 0	12 10 0	12 10 0	0 0 0
	1837									
1266	June 10	William G. Hall	do	64	Front	100	52 6	262 10 0	65 12 6	196 17 6
	1838									
1508	Dec'r 1	John Mathews	do	23	Front	100	20 0	100 0 0	100 0 0	0 0 0
	1840									
1741	March 26	William Cathcart	do	S W'y part 26	Front	20	6 0	6 0 0	6 0 0	0 0 0
	1833									
451	August 6	Paul Salter	Plympton	1, 2 & 3	Front	300	10 0	150 0 0	75 0 0	75 0 0
452		Penrose Watson	do	28	Front	100	10 0	50 0 0	12 10 0	37 10 0
453		Penrose Watson	do	east half 11 10		100	10 0	50 0 0	12 10 0	37 10 0
454		Samuel Hart	do	22	Front	100	10 0	50 0 0	50 0 0	0 0 0
455	10	George Hyde	do	E'y pt. of W½ 8 10	38	10	0	19 0 0	19 0 0	0 0 0
475	Sept'r 11	Penrose Watson	do	29	Front	100	10 0	50 0 0	12 10 0	37 10 0
488	21	John McKay	do	43	Front	100	14 0	70 0 0	70 0 0	0 0 0
489		Robert Watson	do	40	Front	100	10 0	50 0 0	12 10 0	37 10 0
490	24	Michael Bradley	do	west half 18	7	100	10 0	50 0 0	50 0 0	0 0 0
491	26	Christopher Blunden	do	44	Front	100	10 0	50 0 0	25 0 0	25 0 0
492		Christopher Blunden	do	45	Front	100	10 0	50 0 0	25 0 0	25 0 0
503	Oct'r 22	William Lockie	do	9	Front	100	10 0	50 0 0	12 10 0	37 10 0
514	28	Field Talfourd	do	7	Front	100	11 0	55 0 0	13 15 0	41 5 0
530	Nov'r 19	John Elmsley	do	35	Front	100	12 0	60 0 0	60 0 0	0 0 0
	1834									
579	Feb'y 15	Henry Young	do	12	Front	100	5 0	25 0 0	25 0 0	0 0 0
580		Thomas Stephens	do	13	Front	100	5 0	25 0 0	25 0 0	0 0 0
661	July 26	Alexander Copland	do	3	8	121	10 0	60 0 0	15 2 6	45 7 6
701	Sept'r 15	Alfred P. Toulmin	do	4	8	166	10 0	83 0 0	20 15 0	62 5 0
706	Oct'r 2	Christopher Blunden	do	42	Front	100	10 0	50 0 0	50 0 0	0 0 0
716	24	Richard E. Vidal	do	south part 5	8	28	10 0	14 0 0	14 0 0	0 0 0
	1839									
1621	Nov'r 29	John Hyde	do	30	Front	100	8 0	40 0 0	40 0 0	0 0 0
	1841									
2017	March 10	John Parke	do	east half 24	4	100	8 0	40 0 0	40 0 0	0 0 0
2048	May 6	James Henderson	do	24	2	200	8 0	80 0 0	80 0 0	0 0 0

WESTERN DISTRICT—Continued.

No. of Sale.	Date of Sale	Name of the Purchaser	Township	Lot	Con.	Acres	Price per Acre.	Total Amount of Sale.	Amount of Principal paid	Amount of Principal remaining unpaid 30th June, 1841.
							s. d.	£ s. d.	£ s. d.	£ s. d.
	1841									
2049	May 6	James Henderson	Plympton	east half 21	3	100	8 0	40 0 0	40 0 0	0 0 0
2050		James Henderson	do	west half 9	4	100	8 0	40 0 0	40 0 0	0 0 0
	1840									
1859	June 20	Robert Wood	Raleigh	N. E. pt. of Park 22, from the Thames, E. Boundary	4	45	8 0	18 0 0	18 0 0	0 0 0
	1841									
1992	Jan'y 30	Alexander Baxter	do	N. W'y pt. of Sy. pt. 12, from the Thames, W. Boundary	4	67	8 0	26 16 0	26 16 0	0 0 0
1993		James Williams	do	east half 13	7	100	8 0	40 0 0	40 0 0	0 0 0
	1840									
1967	Nov'r 30	The representatives of the late Thomas Girty	Rochester	N. ½ 7, E. ½ of N. ½ 9, N. side of Middle R'd & S. ½ of 3, south side of Middle road		250	8 0	100 0 0	100 0 0	0 0 0
1969		The representatives of the late George Jacobs	do	S. ½ 7, 9, 12 & 14, on the S. side of Middle Road		400	8 0	160 0 0	160 0 0	0 0 0
	1834									
644	July 4	Daniel Aitkens	Sombra	D	10	11	17 6	9 12 6	9 12 6	0 0 0
	1835									
777	June 17	Laugh'n McDougall	do	north part B	4	20	45 0	45 0 0	11 5 0	33 15 0
	1836									
1119	Oct'r 24	Duncan McDonell	do	N. W. part 13	6	24	10 0	12 0 0	12 0 0	0 0 0
1120		Duncan McDonell	do	S. W. part 13	7	24	10 0	12 0 0	12 0 0	0 0 0
	1838									
1449	Jan'y 25	William Bury	do	south part B	13	18	20 0	18 0 0	4 10 0	13 10 0
1450		John McDougall	do	B	3	10	15 0	7 10 0	1 17 6	5 12 6
1451		John McDougall	do	E. pt. of N. ½ 11	3	40	10 0	20 0 0	5 0 0	15 0 0
1455		Claude Gouin	do	B	14		20 0	5 0 0	2 10 0	2 10 0
1465	March 13	Abraham Smith	do	Letter C	11	8	20 0	8 0 0	2 0 0	6 0 0
	1840									
1811	June 6	Laugh'n McDougall	do	Letter B	2	30	8 0	12 0 0	12 0 0	0 0 0
1812		Laugh'n McDougall	do	N. pts. 26&27						
	1833			on Bear Creek	2	60	21 0	63 0 0	63 0 0	0 0 0
493	Sept'r 28	George Durand	Sarnia	21	6	160	10 0	80 0 0	80 0 0	0 0 0
	1834									
721	Nov'r 27	Jean Baptiste Paré	do	76	Front	100	5 0	25 0 0	25 0 0	0 0 0
	1835									
743	Jan'y 29	Joseph Laforge	do	75	Front	100	5 0	25 0 0	25 0 0	0 0 0
877	Nov'r 10	Samuel Street, Esq.	do	A tract of land in the township of Sarnia, in the Western District, comprising the 7th 8th & 9th Concessions, with the Gore between the 8th & 9th Con's. excepting therefrom lots Nos. 4, 5, 14, 15, 16 & 17, in the 9th Concession, deeded to Henry Jones, Esq. and also the reserve as laid down in Peter Carroll's survey.		1477	7 6 1	4494 13 5	4494 13 5	0 0 0
	1836									
950	July 18	George Durand	do	water 75, at the south-west angle				10 0 0	10 0 0	0 0 0
	1837									
1183	Jan'y 7	George Durand	do	water lot at the N. W. angle of 75, on the river St. Clair				10 0 0	10 0 0	0 0 0
	1840									
1886	July 22	Thomas Jones	Sandwich	S. E'y pt. 290, Talbot Road West. S. side		20	8 0	8 0 0	8 0 0	0 0 0
1813	June 6	Laugh'n McDougall	Tilbury (West)	20	6	10	10 0	5 0 0	5 0 0	0 0 0
1889	July 22	John Cunningham	Tilbury (East)	4	11	10	9 0	4 10 0	4 10 0	0 0 0
	1832									
243	Nov'r 7	James Ewbank	Warwick	east half 30 S. of road	1	100	10 0	50 0 0	12 10 0	37 10 0
244		Henry Hume	do	W. ½ 27 S. of r'd	5	100	10 0	50 0 0	12 10 0	37 10 0

WESTERN DISTRICT—Continued.

No. of Sale	Date of Sale		Name of the Purchaser	Township	Lot	Con.	Acres	Price per Acre	Total amount of Sale.	Amount of Principal Paid	Amount of Principal remaining unpaid, 30th June, 1841
	1833							s. d.	£ s. d.	£ s. d.	£ s. d.
383	May	24	Stephen, Earl of Mountcashel ..	Warwick	6 S. of road ..	1	200	10 0	100 0 0	50 0 0	50 0 0
384	.....	..	Stephen, Earl of Mountcashel ..	do	7 N. of road..	1	200	10 0	100 0 0	50 0 0	50 0 0
385	.....	..	Stephen, Earl of Mountcashel ..	do	8 N. of road..	1	200	10 0	100 0 0	50 0 0	50 0 0
386	.....	..	Stephen, Earl of Mountcashel ..	do	9 N. of road..	1	200	10 0	100 0 0	50 0 0	50 0 0
387	.....	..	Stephen, Earl of Mountcashel ..	do	6 N. of road..	2	200	10 0	100 0 0	50 0 0	50 0 0
388	.....	..	Stephen, Earl of Mountcashel ..	do	7 N. of road..	2	200	10 0	100 0 0	50 0 0	50 0 0
389	.....	..	Stephen, Earl of Mountcashel ..	do	9 N. of road..	2	200	10 0	100 0 0	50 0 0	50 0 0
390	.....	..	Stephen, Earl of Mountcashel ..	do	10 N. of road..	2	200	10 0	100 0 0	50 0 0	50 0 0
447	July	26	Arthur J. Kingston.	do	7 & 8 S. of road	2	400	10 0	200 0 0	200 0 0	0 0 0
448	.....	..	Arthur J. Kingston.	do	6 & 7 S. of road	3	400	10 0	200 0 0	200 0 0	0 0 0
449	.....	..	Arthur J. Kingston.	do	5 S. of road ..	3	200	10 0	100 0 0	100 0 0	0 0 0
450	.....	..	Arthur J. Kingston.	do	9 S. of road ..	2	200	10 0	100 0 0	100 0 0	0 0 0
462	August	16	Tho's W. Rothwell.	do	28 S. of road ..	1	200	10 0	100 0 0	25 0 0	75 0 0
476	Sept'r	13	Arthur W. Freer ..	do	11 N. of road.	1	200	10 0	100 0 0	50 0 0	50 0 0
537	Nov'r	30	Hon. John Elmsley	do	3 N. of road..	1	200	10 0	100 0 0	25 0 0	75 0 0
538	.....	..	Hon. John Elmsley	do	5 S. of road..	1	200	10 0	100 0 0	25 0 0	75 0 0
754	1835 Feb'y	18	Stephen, Earl of Mountcashel ..	do	5 N. of road..	2	200	10 0	100 0 0	25 0 0	75 0 0
2055	1841 May	27	Wm. Hume Blake..	do	East ½ 16 S. of Egremont road	6	100	8 0	40 0 0	40 0 0	0 0 0
1835	1840 June	8	Samuel Vincent ...	Zone	.....	35	6	54 8 0	21 12 0	21 12 0	0 0 0
1836	.....	..	Martha Julian	do	.....	35	8 & 9	108 8 0	43 4 0	43 4 0	0 0 0

Recapitulation of the Western District.

	Acres.	Total amount of Sale.	Amount of Principal Paid.	Amount of Principal remaining unpaid 30th June, 1841.
		£ s. d.	£ s. d.	£ s. d.
Town of Amherstburgh	.....	461 0 0	359 12 0	101 8 0
Town of Chatham	58 1/10	3054 10 3	2031 19 1½	1022 11 1½
Town of Corrunna	.....	186 15 0	56 16 3	129 18 9
Town of Erroll	.....	60 0 0	17 10 0	42 10 0
Town of Saudwich	48	464 1 6	360 16 6	103 5 0
Township of Anderdon	781	644 15 0	616 12 6	28 2 6
Township of Brooke	754	367 0 0	346 15 0	20 5 0
Township of Chatham	340	192 5 0	173 10 0	18 15 0
Township of Camden (West)	193	77 14 0	77 14 0	0 0 0
Township of Colchester	253½	126 15 0	126 15 0	0 0 0
Township of Dover	50	25 0 0	12 10 0	12 10 0
Township of Enniskillen	100	40 0 0	40 0 0	0 0 0
Township of Gosfield	159	77 10 0	77 10 0	0 0 0
Township of Howard	254	101 12 0	101 12 0	0 0 0
Township of Harwich	1405½	909 4 0	720 9 0	188 15 0
Township of Mersea	200	80 0 0	80 0 0	0 0 0
Township of Malden	.....	10 0 0	10 0 0	0 0 0
Township of Maidstone	1384	553 12 0	553 12 0	0 0 0
Township of Moore	3494	2846 2 0	1802 16 3	1043 5 9
Township of Plympton	2753	1301 10 0	840 2 6	461 7 6
Township of Raleigh	212	84 16 0	84 16 0	0 0 0
Township of Rochester	650	260 0 0	260 0 0	0 0 0
Township of Sombra	245	212 2 6	135 15 0	76 7 6
Township of Sarnia	15137	4644 13 5	4644 13 5	0 0 0
Township of Sandwich	20	8 0 0	8 0 0	0 0 0
Township of Tilbury (West)	10	5 0 0	5 0 0	0 0 0
Township of Tilbury (East)	10	4 10 0	4 10 0	0 0 0
Township of Warwick	4100	2040 0 0	1215 0 0	825 0 0
Township of Zone	162	64 16 0	64 16 0	0 0 0
Total	32773 3/20	18903 3 8	14829 2 6½	4074 1 1½

SUPPLEMENT TO UPPER CANADA GAZETTE, DECEMBER 9, 1841.

TORONTO: PRINTED BY R. STANTON, PRINTER TO THE QUEEN'S MOST EXCELLENT MAJESTY.

SUPPLEMENT TO THE

Upper Canada Gazette.

By Authority.

TORONTO, THURSDAY, DECEMBER 9, 1841.

STATUTES OF THE PROVINCE OF CANADA.

ANNO QUARTO ET QUINTO VICTORIÆ REGINÆ.

CAP. XLII.

An Act to repeal certain parts of an Act therein mentioned, and to provide for taking a periodical Census of the Inhabitants of this Province, and for obtaining the other statistical information therein mentioned.

[18th Sept. 1841.]

WHEREAS it is expedient to make more effectual provision for taking a periodical Census and Enumeration of the Inhabitants of this Province, and for obtaining other statistical information hereinafter mentioned; Be it therefore enacted by the Queen's Most Excellent Majesty, by and with the advice and consent of the Legislative Council and of the Legislative Assembly of the Province of Canada, constituted and assembled by virtue of and under the authority of an Act passed in the Parliament of the United Kingdom of Great Britain and Ireland, and intituled, "An Act to Re-unite the Provinces of Upper and Lower Canada, and for the Government of Canada;" and it is hereby enacted by the authority of the same, That so much of an Act of the Legislature of that part of this Province, formerly called Upper Canada, passed in the fifth year of the Reign of His late Majesty, King William the Fourth, and intituled, "An Act to reduce to one Act of Parliament the several Laws relative to the appointment and duties of Township Officers in this Province, except an Act passed in the fourth year of the Reign of William the Fourth, Chapter twelve, intituled 'An Act to regulate Line Fences and Water Courses,' and to repeal so much of an Act passed in the thirty-third year of the Reign of his late Majesty, King George the Third, intituled, "An Act to provide for the nomination and appointment of Parish and Town Officers within this Province," as relates to the office of Fence Viewers, being discharged by Overseers of Highways and Roads," as is contained in the nineteenth, twentieth, and twenty-first Sections of the said Act; and so much of any Act or Law in force in this Province, or any part thereof, as may be inconsistent with or repugnant to the provisions of this Act, or may assign any of the duties hereinafter assigned to certain Officers or persons, to any other Officers or persons, shall be and the same is hereby repealed.

II. And be it enacted, that a Census of the Inhabitants of this Province, shall be taken, and the other statistical information hereinafter mentioned obtained, in the year of our Lord one thousand eight hundred and forty-two, and in every fifth year thereafter.

III. And be it enacted, that the Secretary of the Province, shall cause to be printed uniform blank Returns, in conformity with the Schedule hereunto annexed, and the provisions hereinafter contained, together with copies of this Act in the English and French languages, and shall cause the same to be transmitted, on or before the second Monday of January, in the said year one thousand eight hundred and forty two, and on or before the said day and month in every fifth year thereafter, transmit to the Werden of each Municipal District within the Province, three times as many of such blank Returns and Abstracts, and Copies of this Act, as there shall be Townships and Parishes within such District, wherein there shall be separate Assessors, and to the Mayor or Chief Magistrate of each City or Town Corporate within this Province, three times as many of the said Returns and Copies as there shall be Wards having separate Assessors in such City or Town Corporate.

IV. And be it enacted, that it shall be the duty of each of the said Wardens and of the Mayor or Chief Magistrates of the said Cities and Towns Corporate, respectively, to distribute such blank Returns and Copies, on or before the first day of February in each and every year in which a Census shall be taken, amongst the Assessors for the said Townships or Parishes in the said Municipal Districts, or for the said Wards respectively.

V. And be it enacted, that it shall be lawful for such Assessors, and it shall be their duty within their respective Townships, Parishes or Wards, to demand and receive at every dwelling House, or from the head of every family residing therein, or from any member of such family more than twenty-one years of age, an enumeration of the persons composing such family, and of all and every particular, matters and things specified in the Schedule hereunto annexed; and any person being the head of a family, or a member thereof above the age of twenty-one years, who shall refuse to give to any Assessor the information so demanded by him, or shall wilfully give false information to such Assessor concerning the same, shall forfeit and pay a penalty of fifty shillings currency, to be sued for and recovered with costs in any Court of competent civil jurisdiction, by the Clerk of the District Council for the District within which such person is resident, for the benefit of the District fund, or by the City or Town Clerk, for the benefit of the funds for the Corporation, as the case may be.

VI. And be it enacted, that the said Assessors, respectively, shall enter in two of the printed forms of Returns received by them, the particulars of the enumeration so made, and of the statistical information so obtained, in the manner and form specified in the Schedule to this Act annexed, and shall return to the Warden or Mayor, as the case may be, two of the printed forms aforesaid, filled up with the said enumeration, and the statistical information so obtained as aforesaid, and sworn to before one of Her Majesty's Justices of the Peace for the District, City or Town Corporate in which such Census shall be taken; and one of the said Returns shall be transmitted to the Governor of this Province by the Warden, Mayor or Chief Magistrate, and the other shall be retained among the Public Records of the District, City or Town Corporate.

VII. And be it enacted, that certified copies of all such returns of Census, shall be laid before both Houses of the Provincial Parliament, at the next Session after the Census shall be taken.

VIII. And be it enacted, that any Assessor who shall be convicted upon Indictment, of having wilfully neglected to make any Return by this Act required, or of having made a negligently false Return, shall be liable to pay a fine to Her Majesty, not exceeding twenty-five pounds of lawful money of this Province, and shall be further liable to imprisonment in the Common Gaol or Prison of the District, City or Town Corporate, in which the same Census ought to be taken, or in which the same shall be so falsely taken, for a space of time not exceeding three Calendar Months: and that any Assessor or Assessors, who shall wilfully make a false Return of such Census, upon oath as aforesaid, shall upon conviction thereof, be liable to all the pains and penalties of wilful and corrupt perjury.

IX. And be it enacted, that the Assessors aforesaid, shall be respectively entitled to receive, for taking such Census, out of the Public Funds of each District, City or Town Corporate, in which such Census shall be taken, a sum of money equal in amount to one fourth of the sum which such Assessor or Assessors shall be entitled to receive for making the Assessment, for the same year in which the Census aforesaid shall be taken.

X. And be it enacted, that the words "Parishes" and "Townships" whensoever they occur in this Act, shall, for the purposes thereof, be held to mean and include reputed Parishes and Townships, and Unions of Parishes and Townships, and of reputed Parishes and Townships, in and for which Assessors have been and may hereafter be chosen or appointed in the manner and for the purposes prescribed by Law.

XI. And be it enacted, that whenever there shall be more than one Assessor in and for the same place, the Warden, Mayor or Chief Magistrate thereof, may assign to each of the Assessors, the locality within which he shall obtain the information by this Act required, and each Assessor shall act accordingly, as if he had been appointed for such locality, exclusively, and shall be paid such proportion of the allowance aforesaid, as the Warden, Mayor or Chief Magistrate may direct.

SCHEDULE.

Return of the Enumeration of the Inhabitants of ——, with the other statistical information to be obtained in such ——, by an Act intituled, An Act to repeal certain parts of an Act therein mentioned, and to provide for taking a Periodical Census of the Inhabitants of this Province, and for obtaining other statistical information therein mentioned.

Total			
	Houses Inhabited.	Houses with their local situations in any Range, Concession, Street, &c.	
	Houses Vacant.		
	Houses Building.		
	Name of the head of each family.		
	Proprietor of real property		
	Non Proprietor of real property.		
	Tenant entitled to vote at any Election in City, Town, &c.		
	Trade or Profession.		
	Total number of inmates in each family, Male and Female, not resident.		
	Number of persons belonging to the family, Male or Female, now temporarily absent.		
	Number of natives of England belonging to each family.		
	do of Ireland do. do.		
	do of Scotland do. do.		
	do. of Canada do. do. of French origin.		
	do. of Canada do. do. of British origin.		
	do. of the Continent of Europe, or otherwise, specifying the same separately.		
	do. of the United States of America.		
	Number of years each person has been in the Province when not natives thereof.		
	Number of Aliens not naturalized.		
	Male.	Number of persons in the family, five years of age and under.	
	Female.		
	Male	Number of persons in the family above five and under fourteen years of age.	
	Female.		
	Married.	Male. 14 and under 18.	
	Single.		
	Married.	18 and not 21.	
	Single.		
	Married.	21 and not 30.	
	Single.		
	Married.	30 and not 60.	
	Single.		
	Married.	60 and upwards.	
	Single.		
	Married.	Female. 14 and not 45.	
	Single.		
	Married.	45 and upwards.	
	Single.		
	Males.	Number of Deaf and Dumb persons in each family, and the occupation for which they show the greatest aptitude	
	Females.		
	Males.	Number of Blind persons in each family.	
	Females.		
	Males.	Number of Idiots in each family.	
	Females.		
	Males.	Number of Lunatic persons in each family.	
	Females.		
	Number of persons in each family belonging to the Church of England.		
	Number of persons in each family belonging to the Church of Scotland.		
	Number of persons in each family belonging to the Church of Rome.		
	Number of British Wesleyan Methodists in each family.		
	Number of Canadian Wesleyan Methodists in each family.		
	Number of Episcopal Methodists in each family.		
	Number of other Methodists in each family.		
	Number of Presbyterians not in connexion with the Church of Scotland in each family.		
	Number of Congregationalists or Independants in each family.		
	Number of Baptists and Anabaptists in each family.		
	Number of Lutherans in each family.		
	Number of Quakers in each family.		
	Number of Moravians and Tunkers in each family.		
	Number of the Dutch Reformed Church in each family.		
	Number of Jews in each family.		
	Number of persons of all other Religious Denominations not herein enumerated in each family.		
	Number of Male Coloured persons in each family.		
	Number of Female Coloured persons in each family.		
	Number of Male Farm Servants employed in each family.		
	Number of other Male Servants in private families.		
	Number of other Female Servants in private families.		
	Number of persons engaged in Trade or Commerce		
	Number of persons in each family subsisting on alms or paupers.		
	Number of acres or *arpents* of land occupied by each family.		
	Number of acres or *arpents* of improved land occupied by each family.		
	Wheat	Produce raised by each family during the last year, and estimated in Winchester Bushels.	
	Barley		
	Rye.		
	Oats.		
	Pease.		
	Indian Corn.		
	Buck Wheat.		
	Potatoes.		
	Number of Hives of Bees kept by each family last season.		
	Number of pounds of Maple Sugar made by each family last season.		
	Neat Cattle.	Live stock owned by each family.	
	Horses.		
	Sheep.		
	Hogs.		
	Number of yards of Fulled Cloth manufactured in the domestic way in the same family.		
	Number of yards of Linen, Cotton, or other thin Cloth, manufactured in the domestic way in the same family.		
	Number of yards of Flannel or other Woolen Cloth, not Fulled, manufactured in the domestic way in the same family.		
	Number of pounds of Wool procured during the last year in each family		
	Under what tenure such land is held by each famil		
	Rate of Seignorial Rent paid for land held *a titre de cens.*		
	Average money rent of farm, farmed by each family.		
	Proportion of produce allowed to the Proprietor for land held on lease or cultivated on shares by each family.		
	Number of Colleges, Academies and Convents, in each Parish, Township, extra-parochial place, Ward or Division of Town, &c.		
	Number of Elementary Schools in every such place.		
	Male.	Number of Scholars at each such College, Academy, Convent or Elementary School.	
	Female.		
	Number of Taverns or Houses of Public Entertainment in every such place.		
	Number of Stores where Spirituous Liquors are sold in every such place.		
	Number of Grist Mills in every such place.		
	Number of pairs of Mill Stones used in each Mill		
	Number of Oatmeal Mills in every such place.		
	Number of Barley Mills in every such place.		
	Number of Saw Mills in every such place.		
	Number of Oil Mills in every such place.		
	Number of Fulling Mills in every such place.		
	Number of Carding Mills in every such place.		
	Number of Threshing Mills in every such place.		
	Number of Paper Mills in every such place.		
	Number of Iron Works in every such place.		
	Number of Trip Hammers in every such place.		
	Number of Nail Factories in every such place.		
	The weight of Nails so manufactured in such place.		
	Number of Distilleries in every such place.		
	Number of Breweries in every such place.		
	Number of Tanneries in every such place.		
	Number of Pot and Pearl Ash Manufactories in each such place.		
	Name of Manufactories of any other sort in every such place, containing any Machinery moved by Wind, Water, Steam or Animal power, specifying the purposes to which such Machinery is applied, and by what power it is moved.		
	Average price of Wheat in every such place since last harvest.		
	Average price of Agricultural Labour per day throughout the year.		

I, A. B., do swear, that the above Return is true and correct, to the best of my knowledge and belief, that I have not wilfully made any false statement therein, and that I have used my best diligence and endeavour to obtain true information on all matters to which it relates.—So HELP ME GOD.

(Signature) A. B., Assessor for the —— of ——.

Sworn before me, one of Her Majesty's Justices of the Peace, for the —— of ——, at ——, this —— day of ——, 18—.

(Signature) C. D., J. P.

CAP. LXI.

An Act for the protection of Copy Rights in this Province.

[18th September, 1841.]

WHEREAS it is expedient to secure to the Authors of Literary Publications, and to Engravers, the property of their respective Works, and to make certain provisions on the said subjects; and whereas it is expedient to repeal the laws now in force in that part of this Province formerly called Lower Canada, relating thereto, and to make general provision for the whole Province; Be it therefore enacted, by the Queen's Most Excellent Majesty, by and with the advice and consent of the Legislative Council and of the Legislative Assembly of the Province of Canada, constituted and assembled by virtue of and under the authority of an Act passed in the Parliament of the United Kingdom of Great Britain and Ireland, intituled "An Act to Re-unite the Provinces of Upper and Lower Canada, and for the Government of Canada;" and it is hereby enacted by the authority of the same, That from and after the passing of this Act, the Act entitled, "An Act for the protection of Copy Rights," passed in that part of the Province formerly called Lower Canada, in the second year of the Reign of His late Majesty, be, and the same is hereby repealed.

II. And be it enacted, that any person or persons resident in this Province who shall be author or authors, of any book or books, map, chart or musical composition, which may be now made or composed, and not printed or published, or shall hereafter be made or composed, or who shall invent, design, etch, engrave or caused to be engraved, etched or made, from his own design, any print or engraving, and the executors, administrators or legal assigns, of such person or persons, shall have the sole right and liberty of printing, re-printing, publishing and vending such book or books, map, chart, musical composition, print, cut or engraving, in whole or in part, for the term of twenty-eight years, from the time of recording the title thereof in the manner hereinafter directed.

III. And be it enacted, that if at the expiration of the aforesaid term, such author, inventor, designer, engraver, or any of them, where the work had been originally composed and made by more than one person, be still living and residing in this Province, or being dead, shall have left a widow or child, or children, either or all of them living, the same exclusive right shall be continued to such author, designer or engraver, or if dead, then to such widow and child or children, for the further time of fourteen years: Provided always, that the title of the work secured shall be a second time recorded, and all such other regulations as are herein required in regard to original Copy Rights, be complied with in respect to such renewed Copy Rights, and that within six months after the expiration of the first term.

IV. And be it enacted, that in all cases of renewal of Copy Right under this Act, such author or proprietor shall within two months from the date of such renewal, cause a Copy of the record thereof to be published in the "Official Gazette" of the Province of Canada, for the space of four weeks.

V. And be it enacted, that no person shall be entitled to the benefit of this Act, unless he shall before publication, deposite a printed copy of such book or books, map, chart, musical composition, print, cut, or engraving, in the office of the Registrar of the Province, which office is hereby charged and required to record the same forthwith, in a book to be kept for that purpose, in the words following, (giving a copy of the title under his signature, to the said author or proprietor whenever he shall require the same.)

Province of Canada—

"Be it Remembered, that
" on the day of
" in the year
" A. B., of the District of
" hath deposited in this office, a printed book
" (map, chart, or otherwise, as the case may
" be,) the title of which is in the words fol-
" lowing, that is to say: (insert the title,)
" the right whereof he claims as author or
" as proprietor, (as the case may be.")

C. D.

For which record the Officer shall be entitled to receive from the person claiming such right as aforesaid five shillings currency, and the like sum for every copy actually given to such person or his assigns:—and the author shall also deposite a copy of the work for which a Copy Right is obtained in the Library of the Legislative Assembly of this Province.

VI. And be it enacted, that no person shall be entitled to the benefit of this Act, unless he shall give information of Copy Right being secured, by causing to be inserted in the several copies of each, and every edition published during the term secured, on the title page, or the page immediately following, if it be a book, or if a map, chart, musical composition, print, cut, or engraving, by causing to be impressed on the face thereof, or if a volume of maps, charts, music or engravings, upon the title or frontispiece thereof, the following words, that is to say: "entered according to Act of the "Provincial Legislature, in the year
" by A. B., in the office of
" the Registrar of the Province of Canada."

VII. And be it enacted, that if any other person or persons, from and after the recording of the title of any book or books, according to this Act, shall within the term or terms herein limited, print, publish or import, or cause to be printed, published or imported, any copy of such book or books, without the consent of the person legally entitled to the Copy Right thereof first had and obtained, by deed duly executed, or shall, knowing the same to be so printed or imported, publish, sell, or expose to sale, or cause to be published, sold or exposed to sale, any copy of such book without such consent in writing, such offender shall forfeit every copy of such book to the person then legally entitled to the Copy Right thereof; and shall forfeit and pay ten shillings, currency, for every such sheet which may be found in his possession, either printed or printing, published, imported or exposed to sale, contrary to the intent of this Act; and one moiety of such penalty shall be to the use of Her Majesty, and the other to the legal owner of such Copy Right, to be recovered in any Court of competent jurisdiction.

VIII. And be it enacted, that if any person or persons, after the recording of the title of any print, cut, or engraving, map, chart, or musical composition, according to the provisions of this Act, shall, within the term or terms limited by this Act, engrave, etch or work, sell or copy, or cause to be engraved, etched or copied, made or sold, either on the whole or by varying, adding to or diminishing the main design, with intent to evade the Law, or shall print or import for sale, or cause to be printed or imported for sale, any such map, chart, musical composition, print, cut or engraving, or any parts thereof, without the consent of the proprietor or proprietors of the Copy Right thereof first obtained as aforesaid, or knowing the same to be so printed or imported without such consent, shall publish, sell or expose to sale, or in any manner dispose of any such map, chart, musical composition, engraving, cut or print, without such consent as aforesaid, then such offender or offenders shall forfeit the plates on which such map, chart, musical composition engraving cut or print, shall be copied, and also all and every sheet thereof, so copied and printed as aforesaid, to the proprietor or proprietors of the Copy Right thereof, and shall further forfeit ten shillings, currency, for every sheet of such map, musical composition, print, cut or engraving, which may be found in his or their possession, published, or intended for publication, in contrary to the true intent and meaning of this Act, and one moiety of such forfeiture shall go to the proprietor or proprietors, and the other moiety to the use of Her Majesty, and such forfeiture may be recovered in any Court of competent jurisdiction.

IX. And be it enacted, that nothing herein contained shall extend to prohibit the importation or vending, printing or publishing of any map, chart, book, musical composition, print or engraving, written, composed or made, by any person not residing in this Province.

X. And be it enacted, that if any person or persons who shall print or publish any manuscript whatever, who, the same being printed or published elsewhere, shall offer it, or cause it to be offered for sale in this Province, without the consent of the author or legal proprietor first obtained, as aforesaid, if such author or proprietor be resident in this Province, shall be liable to the author or proprietor for all damages occasioned by such injury, to be recovered in any Court of competent jurisdiction.

XI. And be it enacted, that if any person or persons shall print or publish any book, map, chart, musical composition, print, cut or engraving, not having legally acquired the Copy Right thereof, and shall insert therein, or impress thereon, that the same hath been entered according to this Act, or words purporting the same, every person so offending, shall incur a penalty not exceeding fifteen pounds currency, (one moiety thereof to the person who shall sue for the same, and the other moiety to the use of her Majesty,) to be recovered in any Court of competent jurisdiction.

XII. And be it enacted, that no action or prosecution for the recovery of any penalty under this Act, shall be commenced more than two years after the cause of action shall have arisen.

XIII. And be it enacted, that the provisions of this Act intended for the protection and security of Copy Rights, and providing remedies, penalties and forfeitures, in case of violation thereof, shall be held and construed to extend to the benefit of the author or authors, or legal proprietor or proprietors of each and every work as aforesaid, heretofore published in this Province, during the aforesaid term; provided the said author or authors, proprietor or proprietors, do comply with the provisions of this Act, in the same manner as if the work had never been published.

R. STANTON, Printer to the QUEEN'S MOST EXCELLENT MAJESTY.

Upper Canada Gazette,

VOL. XVI. TORONTO, THURSDAY, DECEMBER 16, 1841. NO. 32

By Authority.

PROVINCE OF CANADA.

RICHARD DOWNES JACKSON.

VICTORIA, by the Grace of GOD, of the United Kingdom of Great Britain and Ireland, Queen, Defender of the Faith, &c., &c., &c.

To Our Beloved and Faithful the Legislative Councillors of the Province of Canada, and the Knights, Citizens and Burgesses elected to serve in the Legislative Assembly of Our said Province, summoned and called to a Meeting of the Provincial Parliament of Our said Province, at Our Town of Kingston, on Saturday, the Fourth day of December, now next ensuing, to have been commenced and held, and to every of you—

GREETING:

A PROCLAMATION.

WHEREAS on the Nineteenth day of October now last passed, WE THOUGHT FIT to prorogue Our Provincial Parliament, to Saturday, the Fourth day of December, now next ensuing, at which time, at Our Town of Kingston, you were held and constrained to appear: NOW KNOW YE, that for divers causes and considerations, and taking into consideration the ease and convenience of Our loving Subjects, We have thought fit, by and with the advice of Our Executive Council, to relieve you and each of you of your attendance at the time aforesaid, hereby convoking, and by these presents enjoining you, and each of you, that on THURSDAY the THIRTEENTH day of JANUARY, now next ensuing, you meet Us in Our Provincial Parliament, at Our Town of Kingston, there to take into consideration the state and welfare of Our said Province of Canada, and therein to do as may seem necessary—HEREIN FAIL NOT.

IN TESTIMONY WHEREOF We have caused these Our Letters to be made Patent, and the Great Seal of Our said Province to be hereunto affixed: Witness Our trusty and well-beloved SIR RICHARD DOWNES JACKSON, K.C.B., Administrator of the Government of Our said Province, Lieutenant General Commanding Our Forces in British North America, &c. &c. &c., at Kingston, this Thirtieth day of November, in the year of Our Lord one thousand eight hundred and forty-one, and in the fifth year of Our Reign.

By Command,

S. B. HARRISON,
Secretary.

STATUTES OF THE PROVINCE OF CANADA.

ANNO QUARTO ET QUINTO VICTORIÆ REGINÆ.

CAP. LXIV.

An Act to amend an Act of the Parliament of the late Province of Upper Canada, intituled, "An Act to authorise the establishment of Mutual Insurance Companies in the several Districts of this Province.

[18th September, 1841.]

WHEREAS it is expedient to amend the provisions of the Act of the Legislature of the late Province of Upper Canada, passed in the sixth year of the Reign of His late Majesty King William the Fourth, and intituled, "*An Act to authorize the establishment of Mutual Insurance Companies, in the several Districts of this Province*": Be it therefore enacted by the Queen's Most Excellent Majesty, by and with the advice and consent of the Legislative Council and of the Legislative Assembly of the Province of Canada, constituted and assembled by virtue of, and under the authority of an Act passed in the Parliament of the United Kingdom of Great Britain and Ireland, and intituled, "*An Act to Re-unite the Provinces of Upper and Lower Canada, and for the Government of Canada,*" and it is hereby enacted by the authority of the same, That so much of the Fifth Section of the said Act, as provides that the Mutual Insurance Company first established under the authority of the said Act, in and for any District, shall alone have the right of insuring property lying within such District, under the authority of the said Act, shall be and the same is hereby repealed; and that henceforth it shall be and may be lawful for any Mutual Insurance Company in Upper Canada, after it shall have been lawfully incorporated under the provisions of the said Act, in any District of that part of the Province, to admit (if the Directors of such Company for the time being shall think fit so to do), as a Member of such Company, the owner of any property, moveable or immoveable, lying within any part of Upper Canada, as if such property was lying within the District, in and for which such Company shall have been so incorporated as aforesaid, and to insure any such property as if the same was lying within such District; and that each and every person so admitted as a Member of any such Mutual Insurance Company, shall have the same rights, and be subject to the same liabilities as the other Members of such Company; anything in the said Act contained to the contrary hereof notwithstanding.

II. Provided always, That the property so to be insured as aforesaid, shall be in some District in which no Mutual Insurance Company shall have been incorporated under the authority of the said Act, or shall have been already insured by the Mutual Insurance Company of the District in which such property shall be situate, to such amount as such last mentioned Company shall have thought proper, or shall have been refused expressly on the ground that such Company would not increase its liabilities, such refusal certified by the Secretary of such Company, to accompany the application to the Insurance Company for the District in which such property shall not be situate, and in which the Insurance shall be applied for.

III. And be it enacted, That whenever the total amount insured by any Company, incorporated under the authority of the said Act, shall on the day appointed for the election of Directors in any year, exceed the sum of One Hundred Thousand Pounds, the number of Directors to be elected for the management of the affairs of such Mutual Insurance Company, for the then next year shall be eleven, who shall have all the powers by the said Act vested in the Board of Directors of such Company: Provided always, that five shall continue to be the number required to constitute a *Quorum*, and that the act of any majority of such *Quorum*, shall be deemed to be the act of the whole Board; but if on the day of such election in any year, the amount insured by the Company shall not exceed the said sum, then the number of Directors to be elected for the then next year, shall be as fixed by the Seventh Section of the said Act.

IV. And be it enacted, That nothing in the Twelfth Section of the said Act, shall be construed to prevent any Promissory Note, deposited with any Mutual Insurance Company, from being made payable to any Officer of such Company, or to any person or persons, for the purpose of being

indorsed by such person or persons in favour of or to such Company, or any Officer thereof; and any such Note whether so deposited before or after the passing of this Act, shall be valid and effectual, any thing in the said Act contained to the contrary notwithstanding.

CAP. LXV.

An Act to Incorporate a Company under the style and title of "The City of Toronto Gas Light and Water Company."

[18th September, 1841.]

WHEREAS the Lighting of the Streets and Public Places of the City of Toronto with Gas, and supplying the said City with good and wholesome Water, would be of great Public advantage, and whereas the "City of Toronto," under their Common Seal, and divers Inhabitants of the said City of Toronto, as well as Joseph Masson, Albert Furniss, and John Strang, have by their Petitions prayed, that the said Joseph Masson, Albert Furniss, and John Straug, and others, who may become associated with them in the undertaking, may be incorporated under the style and title of "The City of Toronto Gas Light and Water Company," the better to enable such Institution to conduct and extend the business of manufacturing Gas, and Lighting the said City of Toronto with Gas, and of supplying the same with Water; Be it therefore enacted by the Queen's Most Excellent Majesty, by and with the advice and consent of the Legislative Council, and of the Legislative Assembly of the Province of Canada, constituted and assembled by virtue of and under the authority of an Act passed in the Parliament of the United Kingdom of Great Britain and Ireland, and intituled, "*An Act to Re-unite the Provinces of Upper and Lower Canada, and for the Government of Canada,*" and it is hereby enacted by the authority of the same, That the said Joseph Masson, Albert Furniss, and John Strang, and all such persons as shall hereafter become Stockholders of the said Company, shall be and are hereby ordained, constituted, and declared to be a Body Corporate and Politic, in Law, in Fact, and in Name, by the style and title of "The City of Toronto Gas Light and Water Company," and by that name and style their Assigns or Successors shall and may have continued succession, and shall and may be capable in Law of suing and being sued, pleading and being impleaded, answering and being answered unto, defending and being defended in all Courts and places whatsoever, and that they and their Assigns or Successors may have a Common Seal, and may change and alter the same at pleasure, and shall and may have the power to purchase lands, tenements, and hereditaments, for them and their Assigns and Successors, for the use of the said Gas and Water Works, and also to sell any of the said lands, tenements and hereditaments purchased for the purposes aforesaid; and any person or persons, bodies politic, or corporate, may give, grant, sell, bargain, or convey to the said Company, any lands, tenements, or hereditaments for the purposes aforesaid, and the same may re-purchase from the said Company: Provided always, that the said lands, tenements, and hereditaments to be holden by the said Corporation, shall be held for the purposes and business of the said Gas Light and Water Company, and for no other purposes whatsoever, and shall not exceed at any time the yearly value of One Thousand Pounds, Currency.

II. And be it enacted, That the said Company of Proprietors may raise and contribute among themselves, such sum as shall not exceed the sum of Forty Thousand Pounds, Currency, in four hundred Shares, of One Hundred Pounds, Currency, each; and the money so raised, shall be appropriated to the purpose of constructing, completing, and maintaining the said Gas and Water Works, and to the purposes of this Act, and to no other object or purpose whatever.

III. And be it enacted, That within one month after the passing of this Act, the first General Meeting of the Proprietors for carrying this Act into effect, shall be held at such place as the majority of such Proprietors shall appoint, to choose nine persons, being each a Proprietor of ten or more Shares in the said undertaking as Directors, of whom any three or more shall be a Committee for managing the affairs of the Company; and in the event of there not being nine Proprietors or Shareholders in the Company, then and in that case, the number of Directors shall be limited to the number of Proprietors or Shareholders, the qualification of each Director nevertheless, being the ownership of at least ten Shares as aforesaid, held in his own name and right.

IV. And be it enacted, That the Directors so chosen, shall serve until the first Monday in the month of May, one Thousand Eight Hundred and Forty-two, and shall immediately after their election, at their first meeting choose out of their number a President and Vice-President, who shall hold their offices respectively, during the same period for which the said Directors shall have been elected as aforesaid, and shall thereupon commence the business and operations of the said Corporation; and general meetings of the Proprietors or Shareholders shall be held annually for the purpose of electing Directors as aforesaid, on the first Monday in the month of May in each year; at which meetings the Directors of the then passed year, shall exhibit a full and unreserved statement of the affairs of the Corporation, and of the Funds, Property, and Debts due to and from the said Company, which said statement shall be certified by the President, under his hand and seal; and in the event of there being no meeting of Shareholders or Proprietors, in consequence of the said Shareholders or Proprietors neglecting to attend, in conformity with the requirements of this Act, then and in that case, the Directors of the previous year shall continue and remain in office, until an election shall take place at a future meeting of the said Shareholders or Proprietors; and such Directors subsequently elected or remaining in office, shall at their first meeting after such election, or the period named in this Act for holding such annual meeting, choose out of their number a President and Vice-President, who shall hold their offices respectively, for the then ensuing twelve months, or until such subsequent election at a future meeting of the said Shareholders or Proprietors, as the case may be; and it shall be lawful for the said Directors from time to time, in case of death, resignation, absence from the Province, or removal of the persons so chosen to be President or Vice-President, or Director, or either of them, here and, in their or his stead, from among them the said Directors, another person or persons, to be President, or Vice-President, or from amongst the other Shareholders or Proprietors, another person or persons, to be Director or Directors respectively, to continue in office until the next annual meeting as aforesaid.

V. And be it enacted, That Stockholders or Proprietors may vote by proxy, or in person, and all elections shall be by Ballot; and each Stockholder or Proprietor, shall have one vote for every five Shares held by such Stockholder or Proprietor.

VI. And be it enacted, That the Directors or the Committee thereof, shall and may have power to [illegible] and such other persons as may appear to them necessary, for carrying on the business of the said Corporation, with such Salaries and Allowances to each, as shall seem meet and advisable, and also shall and may have the power to make and prescribe, and alter such By-Laws, Rules, Regulations, and Ordinances, as shall appear to them proper and needful, touching the well ordering of the said Corporation, the management and disposition of its Stock, Property, Estate, and Effects, and also shall and may have the power to declare yearly or half-yearly Dividends, out of the profits of the said business, as they may deem expedient: Provided always, that such By-Laws, Rules, Regulations, and Ordinances, shall be in nowise inconsistent with the true intent and meaning of this Act, and the powers hereby granted, nor repugnant to the Laws of the Province.

VII. And be it enacted, That the Stock of the said Company, shall be assignable and transferable according to such Rules, and subject to such restrictions and regulations as the Board of Directors shall from time to time make and establish, and shall be considered as personal property: Provided also, that such transfer be entered and registered in a Book or Books, kept for that purpose for the said Company.

VIII. And be it enacted, That it shall and may be lawful to, and for the said Corporation, after three days notice in writing, to the Chamberlain of the said City of Toronto, to break up, dig, and trench so much and so many of the Streets, Squares, and Public Places of the said City of Toronto, commencing at the Works of the said Corporation, and running throughout the said City of Toronto, as will be necessary for laying the mains and pipes, to conduct the Gas and Water from the Works of the said Corporation, to the consumers thereof, doing no unnecessary damage in the premises, and taking care, as far as may be, to preserve a free and uninterrupted passage through the said Streets, Squares and Public Places, while the work is in progress, and making such openings in such parts of the said Streets, Squares, and Public Places, as the City Inspector, under the direction of the Common Council of the said City, shall reasonably permit and require; also, placing guards or fences, with lamps, and providing watchmen during the night, and taking all other necessary precaution for the prevention of accidents to passengers and others, which may be occasioned by such openings; also, finishing the Work, and replacing the said Streets, Squares, and Public Places, in as good a condition as before the commencement of the Works, using as much expedition in the same, as may be necessary delay; and in case of the neglect of any of the duties herein provided as aforesaid, the said Corporation shall be subject to pay a fine of Five Pounds, Currency, for every day such neglect shall continue, to be recovered by information, in Her Majesty's Court of Queen's Bench, on behalf of Her Majesty, Her Heirs and Successors, for the Public uses of the Province, over and above such damages as may be recovered against the said Corporation in any civil action.

IX. And be it enacted, That in case the said Corporation shall open, or break up any Street, Square, or Public Place, in the said City, and shall neglect to keep the passage of the said Street, Square, or Public Place [illegible] uninterrupted, or to place guards or fences with lamps, or to place watchmen, or to take any necessary precaution, for the prevention of accidents to passengers and others, or to close and replace the said Streets, Squares, or Public Places, without unnecessary delay, as hereinbefore provided, the City Inspector, under the direction of the Common Council of the said City, shall cause the duty so neglected, to be forthwith performed, and the expense thereof shall be defrayed by the said Corporation, on demand of the City Inspector, from the Cashier or Treasurer, or any Director of the said Corporation, or in default of such payment, the amount of the said claim shall and may be recovered from the said Corporation at the suit of the Mayor, Aldermen, and Commonalty of the said City, in an action of debt, in any Court of competent jurisdiction.

X. And be it enacted, That the said Corporation shall be held and obliged to make, erect, construct, repair, and keep in good order, at their own charges and expense, in such parts of the City of Toronto, as may be fixed upon by the Common Council thereof, such number of good and sufficient fire plugs, not exceeding twenty, as may by the said Common Council be found necessary for the purposes of supplying Fire Engines and of giving such other assistance as may be useful and necessary for extinguishing fires, and preventing the communication thereof: Provided always, that the said Corporation shall not be compelled to make, erect, or construct, any fire plugs, as aforementioned, in any part of the said City of Toronto, where they have not made or constructed pipes for conveying Water.

XI. And be it enacted, That if any person or persons shall lay, or cause to be laid, any pipe ~~or main, to communicate~~ with any pipe or main belonging to this Corporation, or in any way obtain or use the Gas or Water, without the consent of the Board of Directors, or their Officer appointed to grant such consent, he or they shall forfeit, or pay to the said Corporation, the sum of Twenty-five Pounds, and also a further sum of One Pound, for each day such pipe shall so remain, which said sum, together with costs of suit in that behalf incurred, may be recovered by civil action, in any Court of Law in this Province, having jurisdiction competent to the same.

XII. And be it enacted, That if any person or persons shall wilfully or maliciously break, injure, put out of order, or destroy any main, pipes, engine, waterhouse, pipe, plug, or other work, or apparatus, appurtenances, or dependencies made and provided, or which shall be made and provided, for the purposes aforesaid, or any of them, or any of the materials used and provided for the same, or ordered to be erected, laid down, or belonging to the said Company, or shall in any wise wilfully do any other injury or damage, for the purpose of obstructing, hindering, or embarrassing the construction, completion, maintaining, or repairing of the said works, or shall cause or procure the same to be done, or who shall bathe, or wash, or cleanse any cloth, wool, leather, skins, animals, or any noisome or offensive thing, or cast, throw, or put any filth, dirt, or any noisome or offensive thing, or cause, permit, or suffer the water of any sink, [illegible] or cause any other annoyance to be done to the water within any reservoirs, cisterns, ponds, sources, or fountains, from which the water to supply the said City is to be conveyed, or shall increase the supply of Gas or Water agreed for with the said Corporation, by increasing the number or size of holes in the Gas Burners, or using the Gas without Burners, or otherwise wrongfully, negligently, or wastefully burning the same, or by wrongfully or improperly wasting the water, every such person or persons shall be guilty of misdemeanor, and on conviction thereof, the Court before whom such person shall be tried and convicted, shall have power and authority to condemn such person to pay a penalty not exceeding Five Pounds, Currency, or to be confined in the Common Gaol of the District, for a space of time not exceeding three months, as to such Court may seem meet.

XIII. And be it enacted, That nothing in this Act contained, shall extend or be construed to extend to prevent any person or persons, body politic or corporate, from constructing any works for the supply of Water or Gas to his, or to their own premises, or to prevent the Legislature of this Province, at any time hereafter, altering, modifying, or repealing the powers, privileges, or authorities hereinbefore granted to the said Corporation.

XIV. And be it enacted, That this Act be, and is hereby declared to be a Public Act, and that the same may be construed as such in Her Majesty's Courts in this Province.

XV. And be it enacted, That the penalties by this Act imposed appertaining to Her Majesty, Her Heirs and Successors, shall be reserved for the public uses of the Province, and for the support of the Government thereof; and the due application of the same shall be accounted for to Her Majesty, Her Heirs and Successors, through the Lords Commissioners of Her Majesty's Treasury for the time being, in such manner and form as Her Majesty, Her Heirs and Successors shall be pleased to direct.

XVI. And be it enacted, That nothing herein contained shall affect, or be construed to affect, in any manner or way whatsoever, the rights of Her Majesty, Her Heirs and Successors, or of any person or persons, or of any bodies politic, corporate, or collegiate, such only excepted as are herein mentioned.

XVII. And be it enacted, That the Gas Works hereinbefore mentioned shall be in full operation within one year, and the Water Works be in operation within two years from the passing of this Act; in default thereof, the privileges and advantages granted by this Act to the said Company shall cease and be of no effect.

XVIII. And be it enacted, That this Act shall be and remain in force for fifty years, and no longer.

CAP. LXX.

An Act to extend and define the limits of the Town of Woodstock, in the District of Brock.

[27th August, 1841.]

WHEREAS it is expedient to extend and define the limits of the Town of Woodstock, in the District of Brock; Be it therefore enacted by the Queen's Most Excellent Majesty, by and with the advice and consent of the Legislative Council and of the Legislative Assembly of the Province of Canada, constituted and assembled by virtue of, and under the authority of an Act passed in the Parliament of the United Kingdom of Great Britain and Ireland, and intituled, "*An Act to Re-unite the Provinces of Upper and Lower Canada, and for the Government of Canada,*" and it is hereby enacted by the authority of the same, That all that tract of land lying and being situate within the boundaries hereinafter mentioned, shall, from and after the passing of this Act, be within the Town of Woodstock, that is to say—A line commencing at a post planted at the South East angle of Lot number Nineteen, in the First Concession of the Township of Blandford, and drawn thence in a Northerly direction along the East line of the said Lot number Nineteen, to the allowance for road between the First and Second Concessions in the said Township; thence Westerly along the outside of the said allowance for Road to the River Thames; thence along the water's edge on the Eastern side of the said River Thames, to its junction with the Cedar Creek; thence along the water's edge, on the Northern side of the said Cedar Creek, to the Western Line of the Township of East Oxford; thence Southerly along the said Western Line of the Township of East Oxford, to the allowance for Road between the First and Second Concessions of the said Township of East Oxford; thence Easterly along the centre of the said allowance for Road, to the South East angle of Lot number Nineteen in the First Concession of the said Township of East Oxford; thence Northerly along the said line to Dundas Street; thence Easterly along Dundas Street to the place of beginning, and all allowance for roads adjoining the said boundaries shall be included within the same, and the said Town of Woodstock.

CAP. LXXI.

An Act to authorise the Payment of a certain sum of Money to Christopher Leggo.

[18th September, 1841.]

MOST GRACIOUS SOVEREIGN:

WHEREAS it is expedient that Christopher Leggo, of the Town of Brockville, should be indemnified for certain losses by him sustained, from causes which render it just that such losses should be borne by the public; May it therefore please Your Majesty that it may be enacted, And be it enacted by the Queen's Most Excellent Majesty, by and with the advice and consent of the Legislative Council and of the Legislative Assembly of the Province of Canada, constituted and assembled by vir-

...ner of, and under the authority of, the Act passed in the Parliament of the United Kingdom of Great Britain and Ireland, and intituled, "*An Act to Re-unite the Provinces of Upper and Lower Canada, and for the Government of Canada*," and it is hereby enacted by the authority of the same, That it shall be lawful for the Governor, Lieutenant Governor, or Person Administering the Government, by Warrant under his hand, to authorise the payment of a sum not exceeding Two Hundred and Forty-six Pounds, to the said Christopher Leggo, out of the consolidated Revenue Fund of this Province, to indemnify the said Christopher Leggo for the losses aforesaid.

II. And be it enacted, That the due ...ment of the sum ...shall be ... the authority of this Act shall be accounted for to Her Majesty, Her Heirs and Successors, through the Lords Commissioners of Her Majesty's Treasury for the time being, in such manner and form as Her Majesty, Her Heirs and Successors shall direct, and that an account of all such monies shall be laid before the Legislative Assembly of this Province, within fifteen days after the opening of the next Session thereof.

CAP. LXXIII.

An Act to amend an Act of that part of the Province formerly called Upper Canada, intituled, "An Act to provide for the making and keeping in repair the West Gwillimbury Road and Bridge, and to authorise the erection of a Toll Gate thereon."

[17th August, 1841.]

WHEREAS in and by a certain Act of the Legislature of the late Province of Upper Canada, passed in the Sixth year of the Reign of His late Majesty King William the Fourth, and intituled, "*An Act to provide for the making and keeping in repair the West Gwillimbury Road and Bridge, and to authorise the erection of a Toll Gate thereon*," it is among other things in effect enacted, that certain persons named in the said Act, or appointed in certain cases, in the manner therein provided, shall be Commissioners, with power to make such improvements on a certain Road and Bridge, in the said Act described, as by them may be deemed expedient and necessary, and shall have power to do and perform all and whatsoever act and acts, thing and things, necessary and proper to carry the intentions of the said Act into effect, and shall have certain other powers, and shall perform certain duties by the said Act conferred upon, and assigned to the said Commissioners; And whereas it is expedient that the number of such Commissioners be increased: Be it therefore enacted by the Queen's Most Excellent Majesty, by and with the advice and consent of the Legislative Council and of the Legislative Assembly of the Province of Canada, constituted and assembled by virtue of and under the authority of an Act passed in the Parliament of the United Kingdom of Great Britain and Ireland, in the Session held in the third and fourth years of Her Majesty's Reign, and intituled, "*An Act to Re-unite the Provinces of Upper and Lower Canada, and for the Government of Canada*," and it is hereby enacted by the authority of the same, That it shall be lawful for the Governor, Lieutenant Governor, or Person Administering the Government of the Province from time to time, and as occasion may require, by an Instrument or Instruments under his hand and seal, to appoint such other person or persons as he may think fit, to be Commissioners, for the purposes of the Act first above cited, jointly with the Commissioners named in the said Act, or appointed under the authority thereof, and to have jointly with the Commissioners last mentioned, all the powers, and perform all the duties by the said Act conferred upon, or assigned to the Commissioners named in, or appointed under the same: Provided always, that the number of Commissioners appointed under this Act, and in office at any one time, shall not exceed seven.

CAP. LXXIV.

An Act to amend the Law regulating the Election of Directors of the Grand River Navigation Company.

[18th September, 1841.]

WHEREAS three-fourths of the Stock of the Grand River Navigation Company is held in trust, and for the benefit of the Six Nation Indians; And whereas by the provision of the Act incorporating the said Company, the persons in whose name such Stock is so subscribed and held for the said Six Nation Indians, have no adequate influence in the appointment of the Directors by whom the affairs of the said Company are regulated and managed; Be it therefore enacted by the Queen's Most Excellent Majesty, by and with the advice and consent of the Legislative Council, and of the Legislative Assembly of the Province of Canada, constituted and assembled by virtue of, and under the authority of an Act passed in the Parliament of the United Kingdom of Great Britain and Ireland, intituled, "*An Act to Re-unite the Provinces of Upper and Lower Canada, and for the Government of Canada*," and it is hereby enacted by the authority of the same, That notwithstanding any thing contained in the twenty-first and twenty-second Sections of an Act of the Parliament of Upper Canada, passed in the second year of the Reign of His late Majesty King William the Fourth, and intituled, "*An Act to incorporate a Joint Stock Company to improve the Navigation of the Grand River*," it shall and may be lawful for the Governor of this Province, by and with the advice and consent of the Executive Council, to nominate and appoint two of the Directors of the said Company, at the return of each and every Election of the same, so long as the said proportions of three-fourths of the Capital Stock of such Company shall be, and shall continue to be holden as aforesaid, to and for the use and benefit of the said Six Nation Indians.

CAP. LXXV.

An Act to confirm a certain arrangement entered into by the Magistrates of the Districts of Gore and Wellington.

[18th September, 1841.]

WHEREAS by the Twenty-seventh Section of an Act of the Parliament of the late Province of Upper Canada, passed in the seventh year of the Reign of His late Majesty King William the Fourth, and intituled, "*An Act erecting certain parts of the Counties of Halton and Simcoe into a new District, by the name of the District of Wellington*," it is among other things in effect enacted, that the said Act shall not take effect until provision has been made by Law for securing the payment, by the County of Halton, of a just proportion of the debt contracted on the credit of the Gore District, for building the Gaol and Court House; And whereas, it appears that at the General Quarter Sessions of the Peace for the Gore District, held at Hamilton, in the said District, in the month of April, one thousand eight hundred and forty, and before the date of the Proclamation issued under the authority of the said Act, and establishing the District of Wellington, it was agreed between the Magistrates for those parts of the Counties of Halton and Simcoe which have since been established by the said Proclamation as the District of Wellington, and the Magistrates, for the other parts of the said District of Gore, that the value of the District Buildings of the District of Gore should be estimated, and such value deducted from the whole debt of the said District, and that of the sum remaining after such deduction, two-thirds should be paid by the said District of Gore, and one-third by the said District of Wellington; And whereas, such estimation and deduction were made accordingly, and it was agreed by the said parties, that the sum to be paid by the said District of Wellington, under the said agreement and the provisions of the Act above cited, should be Three Hundred Pounds, Currency; And whereas it is expedient to confirm the said agreement; Be it therefore enacted by the Queen's Most Excellent Majesty, by and with the advice and consent of the Legislative Council and of the Legislative Assembly of the Province of Canada, constituted and assembled by virtue of, and under the authority of an Act passed in the Parliament of the United Kingdom of Great Britain and Ireland, intituled, "*An Act to Re-unite the Provinces of Upper and Lower Canada, and for the Government of Canada*," and it is hereby enacted by the authority of the same, That the agreement recited in the preamble of this Act, shall be and is hereby confirmed, and the payment of the said sum of Three Hundred Pounds, Currency, by the Magistrates of the said District of Wellington, or of the places which now constitute that District, to the Magistrates of the said District of Gore, as in part satisfaction of the debt contracted on the credit of the said District, for building the Gaol and Court House therein, shall be deemed and taken to be a full compliance with the requirements of the part herein before recited of the said twenty-seventh Section of the Act first mentioned, and the said Act shall take effect accordingly.

CAP. LXXVI.

An Act to authorize a further Loan to complete the building of the Court House and Goal for the intended District of Dalhousie.

[18th September, 1841.]

WHEREAS it appears by the Petition of certain Justices of the Peace, residing within the limits of the intended District of Dalhousie, that the loan authorized by law for the purpose of building a Gaol and Court House therein has been found insufficient for the purpose proposed; and whereas it is desirable that the means of completing the said Gaol and Court House may be provided without further delay: Be it therefore enacted, by the Queen's most Excellent Majesty, by and with the advice and consent of the Legislative Council and of the Legislative Assembly of the Province of Canada, constituted and assembled by virtue of, and under the authority of an Act passed in the Parliament of the United Kingdom of Great Britain and Ireland, and intituled, "*An Act to Re-unite the Provinces of Upper and Lower Canada, and for the Government of Canada*," and it is hereby enacted by the authority of the same, That it shall and may be lawful for the Justices of the Peace residing in such parts of the Districts of Johnstown, Bathurst and Ottawa, intended to be included in the New District of Dalhousie, at a meeting to be convened for that purpose, to resolve that an increased tax, not exceeding one penny in the pound, over and above the ordinary assessment, on all rateable property within the limits intended to be included in the said New District, shall be levied and collected for a term not exceeding fifteen years; and if such resolution shall be adopted by a majority of at least two-thirds of the Magistrates present at the said meeting, and copies thereof, signed by the Chairman of the said meeting, shall be transmitted to the Clerks of the Peace of the Johnstown, Bathurst and Ottawa Districts, respectively.

II. And be it enacted, That it shall be the duty of the Clerks of the Peace of the Johnstown, Bathurst and Ottawa Districts, to insert in the Assessment List of the several Townships intended to be included in the said New District of Dalhousie, the increased tax, according to the resolution furnished them, respectively, by the Chairman of the said meeting.

III. And be it enacted, That it shall be the duty of the Collectors of the several Townships within the parts of the Districts of Johnstown, Bathurst and Ottawa, intended to be included in the said New District of Dalhousie, and they are hereby required to collect the monies so authorised as aforesaid to be raised under the authority of this Act, and shall pay the same over to the Treasurers of the Johnstown, Bathurst and Ottawa Districts, respectively, in the same way and manner as the ordinary Assessments of the Districts have been heretofore paid; and further, that no per centage be allowed to the Treasurers of the Bathurst, Johnstown and Ottawa Districts, nor to any Assessor or Collector, on the monies raised and collected under the authority of this Act.

IV. And be it enacted, That it shall and may be lawful for the Magistrates of, and residing within the parts of the said Districts of Johnstown, Bathurst and Ottawa, intended to be included in the New District of Dalhousie, so assembled as aforesaid, and they are hereby empowered, by an order to be made at such meeting, to authorise and direct the Treasurer of the Building Committee, appointed by virtue of an Act of the Legislature of Upper Canada, passed in the first year of Her Majesty's Reign, intituled, "*An Act to erect certain Townships now forming parts of the Districts of Bathurst, Johnstown and Ottawa, into a separate District, to be called the District of Dalhousie, and for other purposes therein mentioned*," to raise by loan, from such person or persons as may be willing to advance the same on the credit of the Rates and Assessments authorised by this Act, and of all other Rates and Assessments as the same, levied and collected in the said intended District, may from time to time be applied to, a sum not exceeding Six Thousand Pounds, to be applied in the first place to the repayment of all such sum or sums of money, together with the interest due on the same, as have been heretofore advanced under the authority of the said Act, by any person or persons, to aid in the erection of the Gaol and Court House in the said intended District of Dalhousie, and the remainder to be then applied to the completion of the said Gaol and Court House: Provided always, that the money borrowed under the authority of this Act shall not bear a greater interest than six per centum per annum.

V. And be it enacted, That the Treasurer of the said intended District for the time being, shall annually, until the loan so to be raised, with the interest accruing thereon, shall be paid and discharged, apply towards the payment of the same, a sum not less than Four Hundred Pounds, together with lawful interest upon the whole sum which may from time to time remain due, from and out of the Rates and Assessments so coming into his hands for the use of the said intended District.

VI. And be it enacted, That so soon as a Treasurer shall be appointed for the said intended District of Dalhousie, the said Treasurer of the said Building Committee shall deliver to the said Treasurer of the said intended District, an account of all such sum or sums of money as he may have received on account of the said loans, and shall also pay over to the Treasurer of the said District of Dalhousie, such balance as may remain in his hands unexpended of the monies which he shall have received under the authority of this and any former Act.

VII. And be it enacted, That neither the present nor any future Treasurer to be appointed either by the said Building Committee, or by the Magistrates of the intended District, shall be entitled or authorised to receive any poundage, or per centage, upon any sum or sums of money which shall or may be loaned under the authority of this Act, or which may come into his or their hands on account thereof, or for paying out any sum or sums of money in discharging or liquidating such loan, with the interest thereon, as aforesaid.

VIII. And be it enacted, That it shall and may be lawful for the Treasurers of the Bathurst, Johnstown and Ottawa Districts, respectively, and they are hereby required, from time to time, as they shall receive the same, to pay over all such sum or sums of money as they may receive under the provisions of this Act, to the Treasurer of the Building Committee, so appointed as aforesaid, or to the Treasurer of the said New District of Dalhousie, when he shall be appointed.

IX. And be it enacted, That the eighteenth, nineteenth, twentieth, and twenty-first Sections of an Act of the Legislature of Upper Canada, passed in the first year of the Reign of Her present Majesty, authorising the erection of certain Townships into the said District of Dalhousie, and the whole of an Act of the said Legislature, passed in the third year of the Reign of Her Majesty, intituled, "*An Act authorising the levying of an additional Tax on the District of Dalhousie, for the purposes of building a Gaol and Court House therein*," be and the same are hereby repealed.

CAP. LXXVII.

An Act to authorise the sale by the Commissioners for the Improvement of the Port Dover Harbour.

[18th September, 1841.]

WHEREAS in and by an Act of the Parliament of Upper Canada, passed in the ninth year of the Reign of His late Majesty King William the Fourth, and intituled "*An Act to continue and amend an Act passed in the second year of His Majesty's Reign, intituled "An Act for incorporating a Joint Stock Company under the style and title of the President, Directors and Company of the Port Dover Harbour,"*" it is among other things in effect enacted, that the said Act shall cease and be utterly null and void, unless the Harbour therein mentioned be completed within seven years from the passing of the said Act; And whereas the Harbour hath been commenced and a considerable sum of money expended thereon, and it is expedient to extend the time within which it may be completed so as to prevent the expiration of the said Act: Be it therefore enacted by the Queen's Most Excellent Majesty, by and with the advice and consent of the Legislative Council and of the Legislative Assembly of the Province of Canada, constituted and assembled by virtue of and under the authority of an Act passed in the Parliament of the United Kingdom of Great Britain and Ireland, intituled "*An Act to Re-unite the Provinces of Upper and Lower Canada and for the Government of Canada*," And it is hereby enacted by the authority of the same, that the said Act shall remain in force during seven years from the passing of this Act, after the expiration of which term it shall remain in full force and effect if the said Harbour be then completed, but shall otherwise cease and be thence forward utterly null and void.

CAP. LXXVIII.

An Act to increase the sum which may be raised under a certain Act therein mentioned, for defraying the cost of certain Public Buildings in the County of Simcoe.

[18th September, 1841.]

WHEREAS by the nineteenth Section of an Act passed by the Legislature of the late Province of Upper Canada, in the seventh year of the Reign of His late Majesty King William the Fourth, intituled "*An Act to authorise the erection of the County of Simcoe into a separate District, by the name of the District of Simcoe*," it is enacted, "That it shall and may be lawful for the Magistrates of the said County, so assembled as aforesaid, and they are hereby empowered by an order of such meeting, to authorise and direct the Treasurer so to be appointed as aforesaid, to raise by Loan, from such person or persons, bodies politic or corporate, who may be willing to lend the same on the credit of the rates and assessments to be raised, levied and collected in the said intended District, a sum not exceeding four thousand pounds, to be applied in defraying the expenses of building the said Court House and Gaol;" And whereas the said sum of four thousand pounds has been duly raised and expended in building the said Gaol, and a further sum of three thousand pounds is required, which is absolutely necessary, to be raised for completing the said Court House and Gaol: Be it therefore enacted by the Queen's Most Excellent Majesty, by and with the advice and consent of the Legislative Council, and of the Legislative Assembly of the Province of Canada, constituted and assembled by virtue of, and under the authority of an Act passed in the Parliament of the United Kingdom of Great Britain and Ireland, and intituled, "*An Act to Re-unite the Provinces of Upper and Lower Canada, and for the Government of Canada*," and it is hereby enacted by the authority of the same, That it shall and may be lawful for the Magistrates of the said County so to be assembled as to the said in part recited Act is mentioned, and they are hereby empowered by an order of their meeting to authorize and direct the Treasurer appointed under and by virtue of the provi-

sions of the said recited Act, as runs by the Toll-gate at or near Caledonia Village, shall, for and during the term of [illegible] pay to any person or persons as may be willing to lend the same on the credit of the rates and assessments to be raised, levied, and collected in the said intended District, a further sum not exceeding three thousand pounds, to be applied in defraying the expense of completing the said District Buildings.

II. And be it enacted, That the said sum of three thousand pounds shall be raised in the same manner as the said sum of four thousand pounds is directed by the said in part recited Act to be raised; and that the provisions of the said Act shall be applied and considered to be applicable to the raising and laying out of the said sum of three thousand pounds hereby directed to be raised so far as they can be.

III. And whereas it may be advisable to alter or change the site of the said Court House from that originally selected; Be it therefore enacted by the authority aforesaid, That it shall and may be lawful for the Justices of the Peace in Quarter Sessions assembled, shall have power to direct that the said Court House be erected on the site originally selected, or on such other part of the Government reservation in the Town of Barrie, as they shall deem most advantageous.

IV. And be it enacted, That the rates and taxes required to be raised within the said intended District, for the purposes of erecting such Gaol and Court House as aforesaid, shall be collected by the Treasurer appointed by the Magistrates of the County of Simcoe; for which purpose the Treasurer of the Home District shall, and is hereby required to deliver to the said Treasurer of the County of Simcoe, within twenty days after he shall have completed the same, a certified list of the Collectors for the several Townships forming the said intended District of Simcoe, together with a list of their sureties, and a return of such sums as may be applicable to defraying the cost of the said Buildings; which said list of Collectors and their sureties, and the said return, being duly certified, shall be full and sufficient authority to the said Treasurer of the County of Simcoe to proceed to the recovery of all sums for which such Collector and their sureties may be liable.

V. And be it enacted, that neither the present nor any future Treasurer to be appointed either by the said Building Committee or by the Magistrates of the said intended District, shall be entitled or authorised to receive any poundage or per centage upon any sum or sums of money which shall or may be loaned under the authority of this Act, or which may come into his or their hands on account thereof, or for paying out any sum or sums of money in discharging or liquidating such loan with the interest thereon as aforesaid.

CAP. LXXIX.

An Act to incorporate certain persons under the title of the "Caledonia Bridge Company."

[10th September, 1841.]

WHEREAS the construction of a Bridge over the Grand River, at the Village of Caledonia, would be a great public convenience to the Inhabitants thereof: and whereas James H. Mackenzie, Thomas Charte, Elisha Bingham, James E. Andrews, John Bingham, William Walker, Walter Bryant, George Bryant, John Canada, and others, by their Petition have prayed for the privilege of being Incorporated for the promotion of that object; Be it therefore enacted by the Queen's Most Excellent Majesty, by and with the advice and consent of the Legislative Council and of the Legislative Assembly of the Province of Canada, constituted and assembled by virtue of, and under the authority of an Act passed in the Parliament of the United Kingdom of Great Britain and Ireland, intituled, *"An Act to Re-unite the Provinces of Upper and Lower Canada, and for the Government of Canada,"* and it is hereby enacted by the authority of the same, That the said James H. Mackenzie, Thomas Charte, Elisha Bingham, James E. Andrews, John Bingham, William Walker, Walter Bryant, George Bryant, John Canada, and others, together with all such persons as hereafter shall become Stockholders of the said Caledonia Bridge Company, shall be, and are hereby ordained, constituted, and declared to be a Body Corporate and Politic, in fact, and by the name of the "Caledonia Bridge Company," and by the same name of the Caledonia Bridge Company, shall and their Successors shall be in Law capable of purchasing, having, and holding any Estate, Real, Personal, or Mixed, to and for the use of the said Company, and of letting, conveying, or otherwise departing therewith, for the benefit, and on account of the said Company, from time to time, as they shall deem necessary: Provided always, that such Estate shall not exceed ten acres.

II. And be it enacted, That the Share in the said Caledonia Bridge Company, shall be Six Pounds Five Shillings, and the number of Shares shall not exceed Four Hundred, and that the whole amount of the Stock, Estate, and Property, which the said Company shall be authorized to hold, including the Capital Stock or Shares before mentioned, shall never exceed in value Two Thousand Five Hundred Pounds.

III. And be it enacted, That Books of Subscription shall be opened within one month after the passing of this Act, in the District of Niagara, at such time, and by such person or persons as a majority of the Petitioners, at a meeting to be held in the District of Niagara for that purpose, shall appoint.

IV. And be it enacted, That as soon as the sum of Five Hundred Pounds, shall have been subscribed, it shall and may be lawful for the Subscribers, or any two or more of them, to call a meeting, to be held at some place in the District of Niagara, for the purpose of proceeding to the election of the number of Directors hereinafter mentioned, in manner hereinafter described, in respect to the Annual Election of Directors; and the persons then and there chosen shall be the first Directors, and be capable of serving until the first Monday in the month of July, following such election.

V. And be it enacted, That the Stock, Property, Affairs, and Concerns of the said Company, shall be managed and conducted by Three Directors, one of whom shall be chosen President, who shall hold their office for one year; which Directors shall be Stockholders to the amount of at least ten Shares, and be elected on the first Monday in July, in each and every year, at such time of the day, and at such place, at or near the intended site of the works of the said Company, as a majority of the Directors for the time being shall appoint; and public notice shall be given, by the said Directors, in some one Newspaper published in the District of Niagara, of such time and place, not more than sixty nor less than thirty days previous to the said election, as they shall think fit; and such election shall be had and made by such of the Stockholders of the said Company, as shall attend for that purpose, in their own proper person or by proxy; and all elections for Directors shall be by Ballot, and the three persons who shall have the greatest number of votes at any election shall be Directors, except as is hereinafter provided; and if it shall at any election appear that any two or more persons have an equal number of votes, in such manner that a greater number of persons than three shall, by a plurality of votes appear to be chosen Directors, then the said Stockholders hereinbefore authorized to hold such election, shall proceed to Ballot a second time, and by a plurality of votes determine which of the said persons, so having an equal number of votes, shall be a Director or Directors for the ensuing year, so as to complete the whole number of three, and the said Directors immediately after the said election, shall proceed in like manner, to elect by Ballot, one of their number to be President; and if any Director shall absent himself from the Province, and cease to be an Inhabitant thereof, for the space of six months, his office shall be considered vacant; and if any vacancy or vacancies, shall at any time happen among the Directors, or if the office of any person or persons elected who shall refuse to act, &c. &c. cease from by death, resignation, or removal from the Province, the same shall be filled for the remainder of the year, by such person or persons as the Director or Directors may appoint.

VI. And be it enacted, That each Stockholder shall be entitled to a number of votes, proportioned to the number of Shares which he or she shall hold, and shall have held in his or her name, at least one month previous to the time of voting, being one vote for each Share.

VII. And be it enacted, That in case it should at any time happen, that an election of Directors should not be made, when on any day pursuant to this Act it ought to have been made, the said Corporation shall not for that cause be deemed to be dissolved, but that it shall and may be lawful on any other day to hold and make an election, in such manner as shall have been regulated by the Rules and Ordinances of the said Corporation.

VIII. And be it enacted, That it shall be the duty of the Directors to make such yearly or half-yearly Dividends, of the profits of the said Company, as to them, or a majority of them, shall appear desirable.

IX. And be it enacted, That it shall and may be lawful for any person or persons, Her Majesty's subjects or others, to subscribe for any number of Shares, not exceeding, in the first instance, forty Shares, the amount whereof shall be due and payable as follows, that is to say: ten per cent. on each Share so subscribed, shall be payable to the said Company immediately after the Stockholders shall elect the number of Directors hereinbefore mentioned, and the remainder by Instalments of not more than twenty per cent. at such period as the President and Directors shall from time to time appoint: Provided that no Instalment shall be called for, in less than thirty days after public notice shall have been given, in such papers as the Directors shall deem fit: Provided also, that if any Stockholder or Stockholders, shall neglect or refuse to pay to the said Company, the Instalments due on any Share or Shares held by him, her, or them, at the time required by Law, such Stockholder or Stockholders, shall forfeit such Share or Shares as aforesaid, together with the amount previously paid thereon; and the Share or Shares so forfeited, shall be sold by the Directors, at public auction, after having given such notice as the Directors shall think proper, and the proceeds thereof, (with what had been previously paid thereon,) shall be accounted for, and applied in the same manner as any other Funds of the said Company: And provided also, that the purchaser or purchasers, shall pay up the residue of Instalments on such Shares so purchased as aforesaid, before he, she, or they, shall be entitled to a certificate for such Shares.

X. And be it enacted, That if within one month after such Books of Subscription as aforesaid, shall be opened, the whole number of Shares shall not be taken up and subscribed for, then it shall be lawful for any former Subscriber to increase his subscription; and that after the first Instalments shall have been paid to the said Company, the Shares shall become transferable on the Books of the said Company.

XI. And be it enacted, That the Directors for the time being, or a major part of them, shall have power to make and subscribe such Rules and Regulations as to them shall appear needful and proper, touching the management and disposition of the Stock, Property, Estate, and Effects of the said Company, and touching the security to be given by, and the duties and conduct of the Officers, Clerks, and Servants employed by the Company, and all such other matters as appertain to the business of the said Company; and shall have power to appoint such Officers, Clerks, and Servants, as may be deemed necessary to carry on such business, and with such Salaries and Allowances as to them shall seem fit, also to place such Tolls on Travellers and Carriages as may yield them a return for their outlay.

not more than such Rates and Regulations be unjust or unequal to the Laws of this Province, and that the Tolls on the said Bridge shall not exceed those which are, or may be placed on the bridge at Brantford, or at Dunnville.

XII. And be it enacted, That this Act be and the same is hereby declared to be a Public Act, and that the same shall be construed as such in all Her Majesty's Courts in this Province.

XIII. And be it enacted, That in all actions to be brought against the said Company at any time, it shall and may be lawful for them to plead the general issue, and to give this Act and the special matter in evidence under it.

XIV. And be it enacted, That the Shares of the said Capital Stock shall be transferable, and may from time to time be transfered by the respective persons he subscribing the same: Provided always that such transfer be entered or registered in a Book or Books to be kept for that purpose by the Directors.

XV. And be it enacted, That this Act of Incorporation shall in no wise be forfeited by any non-user at any time before the first day January, which will be in the year of our Lord one thousand eight hundred and forty-five.

XVI. And be it enacted, That it shall and may be lawful for the Directors to commence the operations of the said Company, as soon as twenty-five per cent. shall be paid on the Capital Stock subscribed as aforesaid.

XVII. And be it enacted, That notwithstanding the privileges hereby conferred, the Legislature may at any time hereafter make such addition to this Act, or such alteration in any of its provisions as they may think proper, for affording just protection to the public, or to any person or persons, body politic or corporate, in respect to their estate, property or rights, or any interest therein, or any advantage, privilege or convenience connected therewith, that may be affected by any of the powers given by this Act.

XVIII. And be it enacted, That the said Company shall construct the said Bridge with a suitable swing not less than thirty-six feet wide, or in such a manner as will not obstruct the navigation of the Grand River, and keep a proper person to open the same at any and all times, and for neglecting or refusing to keep a proper person or persons to attend the same when required, shall for every such offence forfeit the sum of six pounds five shillings, to be recovered before any one of Her Majesty's Justices of the Peace, in and for the Niagara District, on the oath of one or more credible witnesses.

XIX. And be it enacted, That this Act shall continue to the full end and term of fifty years and no longer.

CAP. LXXX.

An Act to establish a Company by the name of "The Sydenham Mountain Road Company."

[18th September, 1841.]

WHEREAS the Inhabitants of Dundas, in the District of Gore, and those in the Township of West Flamboro', or the Mountain east of the property of Mr. Rees Tunis, in East Flamboro', and persons travelling in the direction of the City of Toronto, have long experienced the want of an easy Macadamized Road up the said Mountain; And whereas it has been ascertained by a survey of the lands of George Rolph, Esquire, by James Kirkpatrick, Deputy Provincial Surveyor, that a good and safe road up the Mountain can be made, by an expenditure of not more than Two Thousand Pounds; And whereas it is desirable that such improvement should be made from the top of the Mountain to the Waterloo Turnpike Road, at the Catholic Church in Dundas, agreeable to the survey of the same by the said James Kirkpatrick, Esquire, Deputy Provincial Surveyor, and whereas John Gamble, Thomas Ruery, J. P., James B. Ewart, J. P., John Kearsey, Robert Holt, George Rolph, and others of them, have petitioned the Legislature to do by Law incorporate for the purpose of effecting, by means of a Joint Capital or Stock, such a Macadamized Road from the top of the said Mountain to the said Waterloo Turnpike Road, at the Catholic Church in Dundas, agreeable to the said survey of the same by James Kirkpatrick, Esquire, Deputy Provincial Surveyor: Be it therefore enacted by the Queen's Most Excellent Majesty, by and with the advice and consent of the Legislative Council and of the Legislative Assembly of the Province of Canada, constituted and assembled by virtue of, and under the authority of an Act passed in the Parliament of the United Kingdom of Great Britain and Ireland, intituled, *"An Act to Re-unite the Provinces of Upper and Lower Canada, and for the Government of Canada,"* and it is hereby enacted by the authority of the same, That the said John Gamble, Thomas Ruery, J. P., James B. Ewart, J. P., John Kearsey, Robert Holt, George Rolph, or any three of them, together with all such other persons as shall become Stockholders in such Joint Capital or Stock, as hereinafter mentioned, shall be and are hereby united into a Company, for the making, macadamising, completing and maintaining the said road, according to the powers and authorities, rules and directions hereinafter set forth and expressed for that purpose, and for that purpose shall be and are hereby ordained, constituted and declared to be a Body Corporate and Politic, in fact, by the name of "The Sydenham Mountain Road Company," and by this name they and their successors shall and may have continued succession, and by such name shall be capable of contracting and being contracted with, of suing and being sued, pleading and being impleaded, answering and being answered unto, in all Courts and places whatsoever, in all manner of actions, suits, complaints, matters and causes whatsoever; and that they and their successors may and shall have a Common Seal, and may change and alter the same at their will and pleasure; and also that they and their successors by the same name of "The Sydenham Mountain Road Company," shall be in Law capable of purchasing, having and holding, to them and their successors, any estate, real, personal, or mixed, to and for the use of the said Company, which it shall or may be necessary or expedient for them to hold for the necessary purposes of the said Company, and of letting, conveying, or otherwise parting therewith, for the benefit and on account of the said Company, from time to time, as they shall deem necessary or expedient.

II. And be it enacted, That the whole Capital Stock (exclusive of any real estate which the said Company may have or hold by virtue of this Act,) shall not exceed in value Two Thousand Pounds, of lawful money of this Province, which Capital shall be composed of four hundred Shares of the value of Five Pounds each; and that the said Shares of the said Capital Stock shall be transferable, and may be from time to time, transferred by the respective persons so subscribing or holding the same, to any other person or persons: Provided always, that such transfer be entered or registered in a Book or Books to be kept for that purpose by the said Company: And provided also, that nothing herein contained, shall prevent any Stockholder from paying up the amount he subscribes for, at any time to the Directors, and the same shall be allowed to him by the said Company.

III. And be it enacted, That when twenty days after the passing of this Act, Books of Subscription shall be opened in the Town of Dundas, West Flamborough, East Flamborough, Dismilton and Ancaster, in the District of Gore, by such person or persons, and under such regulations within the meaning of this Act, as the said Petitioners, or the majority of them, shall by writing direct.

IV. And be it enacted, That the said Books of Subscription, shall remain open for subscription for ninety days, during which time no person subscribing shall so subscribe for more than twenty Shares; but if when the Capital is not taken up, days, any Stock should remain not taken up, then it shall be lawful for the said Subscribers, or any of them, or any other person or persons, to subscribe for any greater or less number of Shares, so long as any of the said Stock may remain unsubscribed for.

V. And be it enacted, That all and every the Subscribers for the said Stock, or any part thereof, shall, at the time of subscribing, pay a portion of, or other upon the Capital Stock of the whole number of Shares for which they, or any of them respectively may subscribe; and that such portion so paid and deposited at the time of subscription, shall be at the disposal of the Directors hereinafter mentioned, to and for the purposes of this Act, in manner as hereinafter is directed, and that the residue of the sum or Shares of the Subscribers and Stockholders shall be payable by instalments, at such times and in such proportion as a majority of the Stockholders, at a meeting to be expressly convened for that purpose, shall agree upon: Provided that no such instalment shall exceed one-third of the said Capital Stock, or become payable in less than one year after public notice in the said Town of Dundas.

VI. And be it enacted, That if any Stockholder as aforesaid, shall refuse or neglect to pay at the time required, any such instalment or instalments as shall be lawfully required by the Directors, as due upon any Share or Shares, then such Stockholders so refusing or neglecting, shall forfeit such Share or Shares as aforesaid, with the amount previously paid thereon, and that the said Share or Shares may be sold by the said Directors, and the sum arising therefrom, together with the amount previously paid thereon, shall be accounted for and divided in like manner as other moneys of the said Company: Provided always, that nothing in this Act shall prevent any Stockholder from paying up the amount he subscribes for, at any time to the Directors, and the same shall be allowed to him by the said Company.

VII. And be it enacted, That as soon as the aforesaid deposite of thirty-three and one-third per cent. upon the whole Capital Stock, shall be paid into the hands of such Receiver or Receivers, as the Stockholders shall appoint, it shall and may be lawful for the Subscribers, or the majority of them, upon thirty days notice, published in the Town of Dundas, in the Gore District, to call a Public Meeting at the Village of Dundas aforesaid, for the purpose of proceeding to the election of Directors as hereinafter mentioned, and

and persons therein named, shall be capable of serving until the first Monday in April, in the year Eighteen Hundred and Forty-two, and the Directors so chosen, shall commence the business of the said Company, and proceed therein till the first subsequent election of annual Directors as hereinafter mentioned.

VIII. And be it enacted, That the Stock, Property, Affairs, and Concerns of the said Corporation of the Sydenham Mountain Road Company, shall be managed and conducted by Five Directors, one of whom to be the President, who shall hold his office for one year; which Directors shall be Stockholders, and shall be inhabitants of the District of Gore, and shall be elected on the first Monday in April, in every year, or such time of the day, and at such place in the said Town of Dundas, as the majority of the Directors for the time being, by thirty days public notice, shall appoint: Provided nevertheless, that the first Board of Directors to be chosen by the Subscribers as aforesaid, shall continue in office till the first Monday of April, which will be in the year of our Lord, One Thousand Eight Hundred and Forty-two, as in the last Clause provided, and no longer, unless re-elected.

IX. And be it enacted, That the election of Directors shall be held and made, by such Stockholders of the said Company, as shall attend at Dundas aforesaid, for that purpose, in their own proper persons or by proxy, and shall be determined by Ballot, such Ballot to be regulated and calculated by the number of votes allowed to such Stockholders, according to the number of Shares held by them respectively, as follows, that is to say: one vote for each Share not exceeding four; five votes for six Shares; six votes for eight Shares; seven votes for ten Shares, and one vote for every five Shares above ten; Provided always, that the Stockholders so voting, shall be possessed of the Share or Shares in respect of which they shall respectively vote, at least three months before the time of election; and that no Person, Co-partnership, or Body Politic, shall be entitled to more than one vote for each Share at any such election, nor at the determination of any other matter or thing concerning the said Company or its affairs, which may by the provisions of this Act, be submitted to the judgment and decision of the Stockholders generally: Provided always, that the choice of the Scrutineers hereinafter mentioned, and of the President, be had as is hereinafter expressly directed.

X. And be it enacted, That the Directors to be chosen shall be Stockholders in the said Company, and shall hold to their own use ten shares at least; and that all and every Co-partnership and Co-partners, Body and Bodies Politic or Corporate, holding any Share or Shares in "The Sydenham Mountain Road Company," shall each of them vote only as an individual Stockholder; nor shall two or more persons belonging to any such Co-partnership or Co-partnerships, Body or Bodies Politic or Corporate, be capable of being nominated or chosen or of sitting as Directors, although such persons may hold Stock in their private right or to their private use in said Sydenham Mountain Road Company.

XI. And be it enacted, That of the persons as aforesaid, nominated and balloted for in manner aforesaid, those five shall be deemed elected who shall have the greater number of votes, according to the Stock held by the Voters, respectively, as hereinbefore prescribed, at such and every such election of Directors, and that at every such election, on the first Monday of April, in each and every year, as aforesaid, after the Ballot shall have been kept open from eleven of the clock in the forenoon till two of the clock in the afternoon, the five persons having the majority of the votes in the manner aforesaid, shall so soon thereafter as convenient, on the same day, be declared the Directors chosen for the ensuing year, by any two or more Scrutineers, who shall have been previously nominated by the Stockholders, for the purpose of examination and report of such ballot: Provided, nevertheless, that the Stockholders present at the place of ballot shall, in the nomination of Scrutineers, vote *per capita*, and not by shares.

XII. And be it enacted, That the said Directors, on the same day and place wherein they shall have been so chosen and declared Directors, shall, after all other persons have retired, choose, by plurality of voices, one of their number to be President, in which choice the Directors shall vote *per capita*, and not by shares.

XIII. And be it enacted, That in case of vacancy by death, or absence for more than two months from the sitting of the said Board, such vacancy shall as often as necessary be supplied by ballot in manner as aforesaid, the Directors for the time being present declaring such vacancy, and giving public notice to the Stockholders to meet at a day and place certain in the Village of Dundas aforesaid, for the purpose of supplying the said vacancy, by ballot, in manner aforesaid.

XIV. And be it enacted, That all questions submitted to, or coming before the Board of Directors, concerning the affairs of the said Company, shall be decided by the majority of voices.

XV. And be it enacted, That the Directors for the time being, or the major part of them, shall have power to make and subscribe such rules and regulations, and the same to alter and amend, as to them shall appear needful and just and proper, touching the management and disposition of the Stock, Property, Estate and Effects of the said Corporation, and touching the duties and conduct of the Clerks and Servants employed by the said Company, and shall have power to make and subscribe, in the name of the said Company, all contracts for labour, work, materials, and all other matters concerning the construction of the said Road, and after the same be completed, concerning the Tolls of the said Road, and other matters and things, concerning as well the construction of the said Road, its Charges, Tolls, Profits, Losses, Dividends, and Revenue whatsoever; such Rules and Regulations not being contrary to this Act, nor to the Laws of this Province.

XVI. And be it enacted, That it shall and may be lawful for the President and Directors of the said Company, from time to time, to order and establish the rates of Toll payable by persons travelling upon the said Road, and the said Company shall annually, if required, exhibit an account to either or every branch of the Legislature of the Province, of the Tolls so regulated, and the amount thereof received, and of the sums expended in keeping the same in repair, and also such accounts authenticated in such manner and form, as the authority as requiring the same, may deem advisable.

XVII. And be it enacted, That whenever the said Tolls shall, in the annual receipts, exceed in amount a sum sufficient to defray the expense of maintaining and repairing the said Road, and to afford an annual income to the said Company of ten per cent. profit on the Capital actually expended in the construction of the said Road, *from the commencement of its being travelled as aforesaid*, then and in such case, the increasing Surplus Revenue of the said Tolls, shall be charged against the said Company, as so much by them received in the nature of a Sinking Fund, by means whereof to purchase from the said Company the entire Estate, Use, and Property of the said Road, to and for the use of the Province in such a manner and form as the Legislature of this Province, may by Legislative enactment, hereafter provide.

XVIII. And be it enacted, That the Legislature of this Province, shall be at liberty at any time whatever, to purchase the said entire Estate, Property, and use of the said Road from the said Company, paying to the said Company the Capital so as aforesaid actually expended, together with fifteen per cent. advance thereupon; to the credit of which payment all Revenue exceeding ten per cent. upon the *bona fide* expenditure, and over and above the expense of maintaining and repairing the said Road, shall be charged and taken; and it is also hereby provided and declared, that if any deficiencies of the said ten per cent. annual profit should occur in the case of the said Road, such deficiencies shall be also chargeable against the increasing Revenue of the subsequent years, so that the Company may fairly and actually receive ten per cent. profit on the said *bona fide* expenditure, for the whole time they shall enjoy the Estate, Rights, and Privileges of the said Company.

XIX. And be it enacted, That the said Company shall have full power and authority, for the purpose of forming and completing the Road, to purchase and hold in their corporate capacity, such real Estate as may be necessary for all the purposes of the said Road, and of this Act.

XX. And be it enacted, That the Directors of the said Company, for the time being, shall have full power to contract, compound, compromise, and agree with the owners and occupiers of any land, through or upon which the said Road may most advantageously pass and terminate.

XXI. And be it enacted, That if in the making of such contract, composition, compromise or agreement, any obstacle should arise between the parties thereto, touching the value of the portion of the land to be bought for the purposes aforesaid, then and in such case it shall and may be lawful for the Directors for the time being, from time to time, as they, or the majority of them, shall think fit, to appoint one or more person or persons as Arbitrator or Arbitrators on the part of the said Company, and also for the party or parties disagreeing as to the value as aforesaid, to appoint one or more person or persons, being an equal number with those chosen by the said Directors, as Arbitrator or Arbitrators on his, or her, or their part; and that the persons so chosen on both sides shall (having met for that purpose) choose by ballot one other indifferent person, and the whole number of persons so chosen shall be the Arbitrators between the parties disagreeing; and the said Arbitrators shall be sworn by a Justice of the Peace, justly, impartially and equally, as far as to them lies, to the best of their judgment, to determine the matter to be to them referred.

XXII. And be it enacted, that if after eight days notice in writing given to the party so disagreeing as to the value aforesaid, such party will not nominate or appoint an Arbitrator or Arbitrators, as aforesaid, on his part, it shall and may be lawful for the said Directors to add to their first nomination as many others (not being Stockholders of the said Company) as and for the Arbitrators of the party so refusing to nominate for himself; and such added Arbitrators shall have the same power as if named by the party himself, and they meet and Ballot for the additional Arbitrator.

XXIII. And be it enacted, That the Board of Arbitrators so constituted, shall fix a convenient day for hearing the respective parties, and shall give eight days notice at least, of the day and place; and having heard the parties, or otherwise examined into the merits of the matters so brought before them, the said Arbitrators, or a majority of them, shall make their award and arbitrament thereupon in writing, which award or arbitrament shall be final as to the value so in dispute as aforesaid.

XXIV. And be it enacted, That if the party so disagreeing, refuse to accept the value of the land so ascertained by the Arbitrators as aforesaid, till the end of the second term in Her Majesty's Court of Queen's Bench, in Canada West, next after the making of the award and tender of the value thereby ascertained, then and in such case, the Directors for the time being, shall be at liberty, and shall have full power to occupy the piece of land so valued by the said Arbitrators, and to Macadamize it in the same manner as other portions of the said Road.

XXV. And be it enacted, That in any action of ejectment, or other action, real, personal, or mixed, for, or on account of such occupation by the said Company, their Servants or Agents, or other person or persons using the said Road, the said award shall and may be pleaded in bar to such action, at any time after the said two terms in the said Court of Queen's Bench, notwithstanding any defect in form or substance in the said award: Provided always, and it is hereby enacted and declared, that it shall and may be lawful to and for the party or parties, interested in the land mentioned in the award, or their Agent, by Counsel, at any time within the two next terms aforesaid, after the same hath been made, and the amount of the value awarded tendered, to move the Court of Queen's Bench, to set aside such award for corruption, or any other matter or thing, for which awards are now subject to be impugned by Law: Provided also, that if the first award be so set aside by the Court of Queen's Bench, the matter in difference may again be submitted to other Arbitrators, and so *toties quoties*, till a satisfactory award be made between the parties.

XXVI. And whereas the said George Rolph, one of the Petitioners to whom belongs the land the Road is intended to pass over, has already expended a sum of money towards constructing a part of the said Mountain Road, and it is just that he should be paid or otherwise reimbursed, or indemnified for the same; and the said George Rolph is willing to accept Stock in the amount of his expenditure as aforesaid: Be it therefore enacted, that it shall and may be lawful for the said George Rolph, to subscribe for as many Shares of Stock, as may (at the rate before mentioned for each Share) be equal in value to the said lands, and the work thereon performed, according to an estimation thereof to be made by competent persons, and approved by the said Directors as just; the limitation hereinbefore made of twenty Shares, as the maximum of Stock for which any one individual is permitted to subscribe, within the ninety days of the first opening of the Books of Subscription as aforesaid, to the contrary notwithstanding.

XXVII. And be it enacted, That in case it should at any time happen, that an election of Directors should not be made on the day, when pursuant to this Act, it ought to have been made, the said Corporation shall not for that cause be deemed to be dissolved, but it shall and may be lawful on any other day to hold and make an election, in such manner as shall have been regulated by the Rules of the said Corporation, to be made for that purpose, such Rules not being contrary to the provisions of this Act.

XXVIII. And be it enacted, That it shall be the duty of the Directors, to make annual Dividends of so much of the profit of the said Company, as to them, or the majority of them, shall appear advisable; and once in every three years, (and oftener if required by a majority of the votes of the Stockholders, at a General Meeting to be called for that purpose), an exact and particular statement shall be rendered of the state of their Affairs, Credits, and its Profits and Losses; and such triennial statement shall appear on the Books of the Company, and be open to the perusal of any Stockholder, upon his reasonable request.

XXIX. And be it enacted, That this Act shall be deemed and taken to be a Public Act, and as such shall be judicially noticed by all Judges and Justices of the Peace, and other persons, without being specially pleaded.

XXX. And be it enacted, That this Act from the time of the passing thereof, shall continue in force for fifty years, and from thence to the then next ensuing Session of the Provincial Parliament, at which time the Estate, Rights, Titles, Tolls, and Rates of the said Road, shall vest in Her Majesty, Her Heirs and Successors, to and for the public uses of this Province, unless it be otherwise provided by an Act of the Legislature, to be for that purpose at any time hereafter enacted, or unless the said Road become so vested at an earlier period by the operation of the Sinking Fund aforesaid.

CAP. LXXXI.

An Act to empower George Durand, Esq., to construct a Canal, for Mill purposes, in the Township of Sarnia.

[18th September, 1841.]

WHEREAS Capt. Richard E. Vidal, Dugall Ferguson, W. T. Jones, and others, Inhabitants of the Township of Sarnia, in the Western District, have by their Petition to the Legislature, represented that it is of great importance to all the Northern Townships of the County of Kent, that Mills should be established at the Town of Port Sarnia, and that George Durand, Esquire, of the Town of Port Sarnia, is willing to establish such Mills, provided he can obtain from the Legislature, authority to cut a Canal or Race-way from the River *Aux Perches*, on Lot number fifteen, in the Sixth Concession, of the said Township of Sarnia, to the waters of the River Saint Clair, and have prayed that such authority be granted to the said George Durand accordingly; and whereas it is expedient that the prayer of the said Petitioners be granted, and that such authority be given; Be it therefore enacted by the Queen's Most Excellent Majesty, by and with the advice and consent of the Legislative Council, and of the Legislative Assembly of the Province of Canada, constituted and assembled by virtue of and under the authority of an Act passed in the Parliament of the United Kingdom of Great Britain and Ireland, and intituled, "*An Act to Re-unite the Provinces of Upper and Lower Canada, and for the Government of Canada*," and it is hereby enacted by the authority of the same, That it shall be lawful for the said George Durand, his heirs, assigns, and legal representatives, to cut and open a Canal or race-way from the River *Aux Perches*, on Lot number fifteen, of the sixth Concession of the said Township of Sarnia, to the waters of the River Saint Clair, in front of Lot number seventy-four, in the front Concession of the said Township, and to convey by such Canal or race-way, and to use for Mill purposes such portion of the waters of the said River *Aux Perches*, as he or they may require for such purposes; any Law, usage or custom to the contrary notwithstanding.

II. Provided always, and be it enacted, That nothing in this Act contained shall be construed to authorise the said George Durand, his Heirs, Assigns, or legal Representatives, to enter upon the property of any person or party whomsoever, without the permission of such person or party, or to confer any right or privilege on the said George Durand, except that of conveying and using the waters of the said River *Aux Perches*, in the manner and for the purposes aforesaid.

III. And be it enacted, That the said right of conveying and using the waters of the said River, as aforesaid, shall be forfeited by non-user for any continuous period exceeding five years, at what time soever such non-user may occur.

CAP. LXXXII.

An Act to permit Robert John Turner, to practise as Solicitor in the Court of Chancery.

[17th August, 1841.]

WHEREAS Robert John Turner, of the Town of Kingston, in the Midland District, Gentleman, hath by his Petition represented that he is a duly admitted Solicitor, and has practised in the High Court of Chancery, and the Courts of Queen's Bench, Common Pleas, and Exchequer, in England, for a period of eighteen years, and upwards, and that he has for some time past been engaged in the profession of an Equity Draftsman in this Province, and hath prayed that an Act may be passed to authorise the Court of Chancery, in this Province, to admit him to practise therein as a Solicitor: And whereas it is expedient to comply with the prayer of the said Petitioner; Be it therefore enacted by the Queen's Most Excellent

Majesty, by and with the advice and consent of the Legislative Council and of the Legislative Assembly of the Province of Canada, constituted and assembled by virtue of and under the authority of an Act passed in the Parliament of the United Kingdom of Great Britain and Ireland, and intituled, "*An Act to Re-unite the Provinces of Upper and Lower Canada, and for the Government of Canada*;" and it is hereby enacted by the authority of the same, That it shall and may be lawful for the High Court of Chancery, in this Province, in its discretion, to admit the said Robert John Turner, to practise as Solicitor in the said Court, any Law or Statute to the contrary notwithstanding.

CAP. LXXXV.

An Act to naturalize the Reverend William Sharts.

[18th September, 1841.]

WHEREAS the Lutherans of Williamsburgh and Osnabruck, in the Eastern District of this Province, have secured the services of the Reverend William Sharts, as the ordained Pastor of the Lutherans, whose Congregation number about five hundred and fifty persons, and have by their humble Petition to the Legislature stated that as the said Reverend William Sharts is a native of the United States of America, he is incapacitated by Law to perform some of the duties of his ministerial office, in solemnizing the rite of Holy Matrimony, &c. and has resided in this Province about two years, thereby being unable to avail himself of the Laws now in force relative to Aliens, and have prayed that an Act may be passed to naturalize the said Reverend William Sharts; and whereas it is expedient to grant the said prayer: Be it therefore enacted, by the Queen's Most Excellent Majesty, by and with the advice and consent of the Legislative Council and of the Legislative Assembly of the Province of Canada, constituted and assembled by virtue of and under the authority of an Act passed in the Parliament of the United Kingdom of Great Britain and Ireland, intituled "*An Act to Re-unite the Provinces of Upper and Lower Canada, and for the Government of Canada*;" and it is hereby enacted by the authority of the same, That the titles of the said Reverend William Sharts, or his heir or heirs, or either of them, respectively, to any real estate in this Province, shall not be impeached or held invalid, or such estate held liable to be assumed by Her Majesty, Her Heirs or Successors, on account of his being an Alien; but he shall be deemed, adjudged and taken, so far as respects his capacity at any time heretofore, or now, or hereafter, to take, hold, possess, enjoy, claim, recover, convey, devise, impart, or transmit any real estate in this Province, or any right, title, privilege, or appurtenances thereto, or any interest therein, to be, and to have been a natural born subject of Her Majesty, to all intents, constructions and purposes whatsoever, as if he had been born in this Province.

II. And be it enacted, That so soon as the said Reverend William Sharts shall have taken and subscribed the oath hereinafter inserted, or being of the persons allowed to affirm, have made the affirmation hereinafter mentioned before some person duly authorized to administer the oath contained in an Act of the Parliament of the late Province of Upper Canada, passed in the ninth year of His late Majesty's Reign, and intituled "*An Act to secure and confer upon certain Inhabitants of this Province the civil and political rights of natural born subjects*," he shall be, and is hereby, admitted and confirmed in all the previleges of British birth within this Province.

III. And be it enacted, that the said Rev William Sharts shall take and subscribe the following oath or affirmation:

"I, A. B., do sincerely promise and swear," "(or affirm," as the case may be,) "that I will "be faithful and bear true allegiance to the "Sovereign of the United Kingdom of Great "Britain and Ireland, and of this Province as "dependent thereon. So help me God."

IV. And be it enacted, that this Act shall be deemed and taken to be a public Act, and as such shall be judicially taken notice of by all Judges, Justices of the Peace, and all others, whom it shall concern, without being specially pleaded.

CAP. LXXXVII.

An Act to empower certain Trustees therein mentioned to convey a portion of a certain Lot of Land in the Township of Lochiel in the Eastern District to the Reverend John McIsaac.

[18th September, 1841.]

WHEREAS by Her Majesty's Letters Patent, bearing date the Province of Upper Canada, bearing date the twenty second day of January in the year of our Lord one thousand eight hundred and forty, Lot number twenty-nine in the sixth Concession of the Township of Lochiel, in the Eastern District, was granted to Malcolm McGillivray, Roderic McLeod, Archibald McGillivray and John McPhee, Trustees of and acting for the Presbyterian Congregation of the said Township, and their Heirs and Successors, as such Trustees, in trust for the said Congregation; and whereas it appears from the Petition addressed to the Legislature by the said Trustees that they were entitled only to the West half or one hundred acres of the said Lot, and that the East half or one hundred acres was bought and paid for by the Rev. John McIsaac, the Clergyman in charge of the said Congregation, who alone had a right thereto, and the said Trustees have further prayed that they may be authorised to convey the said East half to the Rev. John McIsaac, his Heirs and Assigns for ever; and whereas it is just and expedient to grant their prayer; Be it therefore enacted by the Queen's Most Excellent Majesty, by and with the advice and consent of the Legislative Council and of the Legislative Assembly of the Province of Canada, constituted and assembled by virtue of and under the authority of an Act passed in the Parliament of the United Kingdom of Great Britain and Ireland, and entituled "*An Act to Re-Unite the Provinces of Upper and Lower Canada, and for the Government of Canada*;" And it is hereby enacted by the authority of the same, that from and after the passing of this Act, the said Trustees be empowered and authorised, and they or any two or more of them as such Trustees on behalf of themselves, their Heirs and Successors in the said trust, are hereby empowered and authorised by deed of conveyance under their hands and seals, validly to convey in fee simple, the East half or one hundred acres of the said Lot to said John McIsaac, his Heirs and Assigns for ever, freed and discharged from the trusts in the said Letters Patent contained, any thing in the said Letters Patent to the contrary notwithstanding.

IN COUNCIL,
17th *September*, 1840.

IT IS ORDERED, by His Excellency the LIEUTENANT-GOVERNOR, in Council, that the following Schedule of Rates and Regulations be adopted, in lieu of those established by Order in Council of the 7th September, 1837; and all persons whom the premises may concern, are required to conform themselves thereto.

WILLIAM H. LEE,
Act'g. C. E. C.

x-26

Schedule of Rates

To be collected upon Cargoes of Vessels coming into the Port of Toronto, and unladen within the same, for the purpose of raising a Fund for defraying the Principal and Interest of the sums made by the Legislature for the Construction of improvements in the Harbour of Toronto, viz:

Merchandize, per ton weight or measurement, per Bill of Lading,	£0	1 3
Flour, per barrel		
Oysters in shell, do.		
Cider, do.		
Apples, and other fresh fruit, do.	0	0 3
Lime and Gypsum, do.		
Potatoes, and other vegetables, do.		
Pork, do.		
Ashes, do.	0	0 3
Salt, do.		
Whiskey, do.		
Sheep and Pigs, each,	0	0 2
Horses and Horned Cattle, do.	0	0 6
Wood, per Cord,	0	0 4
Stone, per Tone,	0	0 10
Lumber, per 1,000 feet, Board Measure,	0	1 0

All Masters of Vessels, or persons having charge thereof, on their arrival at the Port of Toronto, with an intention of landing any part of their Cargo, shall immediately deliver to the Collector of Customs, or his Deputy, a Manifest of the Merchandize or articles so to be landed, signed by the Master of such Vessel, or the person having charge thereof; which Manifest shall be an authority to the said Collector, or his Deputy, for receiving from the Captains of the respective Vessels the amount of rates apportioned as above, for the payment of which the said Captains shall satisfy the said Collector or his Deputy, before breaking bulk.

Schedule of Rates

To be collected at the Port of Toronto, for Wharfage on Vessels or other Craft touching or lying at Toronto Harbour Pier; and also on articles discharged from Vessels or other Craft lying under and protected by the Pier erected for the benefit of the Harbour at Toronto, under authority of an Act of the Provincial Legislature, passed in the 3rd *Session of the* 11th *Parliament, viz:*

Merchandize per ton weight or measurement, per Bill of Lading,	£0	3 9
Flour, per barrel		
Oysters in shell, do.		
Cider, do.		
Apples and other fresh fruit, do.	0	0 4
Lime and Gypsum, do.		
Potatoes and other vegetables, do.		
Pork, do.	0	0 6
Ashes, do.	0	0 9
Salt, do.	0	0 4
Whiskey, do.	0	0 6
Sheep and pigs, each,	0	0 3
Horses and Horned Cattle, do.	0	1 0
Wood, per Cord,	0	0 8
Stone, per Tone,	0	7 6
Lumber, per 1,000 feet, Board Measure, for every forty-eight hours,	0	2 0
Double Wagon and Horses,	0	2 6
Single Wagon and Horse,	0	1 6

The above to become payable before breaking bulk.

Each Passenger's baggage, not exceeding a Car or Cart, single Horse load,	£0	0 6
For every Steamer touching at the Pier,	0	5 0
do. Schooner do.	0	2 6
For every Steamer wintering at the Pier,	2	10 0
do. Schooner, above 50 tons,	1	5 0
do. do. under 50 tons and above 10, do.	0	12 6

The Rates in the foregoing Schedules, to become payable on the 9th of November ensuing; and all Owners of Vessels or the Masters thereof, will hold themselves liable for the settlement of the said dues, to the Collector of the Customs of the Port of Toronto, or some person deputed by him, in such manner as he may prescribe, under the penalties for non-performance, established by 3rd Wm. IV, chap. 32.

SCHEDULE of LANDS in the DISTRICT OF GORE on which Taxes are due for eight years, (in whole or in part,) up to 1st July, 1841.

EAST HAWKESBURY.

Lots.	Con.	Acres.	Years.	Am't. £	s.	d.	Remarks.
East half 27	4	100	24	0	10	2	

WEST HAWKESBURY.

14	B'k. Front	21	8	0	7	10	

ALFRED.

West half	4	1 & B. Ft.	100	16	0	6	0
	29	1	200	8	3	5	0
West half	32	3	100	24	0	10	2
South half	13	4	100	24	0	10	2
North half	12	5	100	24	0	12	8½
North half	3	7	100	8	1	12	6
	5	7	200	8	3	5	0
	6	7	200	8	3	5	0

PLANTAGENET.

	4	1	200	8	3	5	0
	5	1	200	8	3	5	0
	4	1	200	24	1	0	4½
A or Common		2	50	7	0	14	8
South W. ¼	5	3	50	8	0	16	8
North half	7	3	100	8	1	12	6
South half	7	5	100	8	1	12	6
" "	24	5	150	9	2	14	10
	6	6	200	8	3	5	0
North half	5	7	100	8	1	12	6
S. W. part	2	8	67	8	1	0	4
North half	10	9	100	24	0	10	2
West half	12	9	100	24	0	10	2
	16	10	200	10	4	1	8
	14	11	200	8	3	5	0
	15	11	200	8	3	5	0
South half	5	12	100	8	0	12	8
North W. ¼	10	13	50	8	0	16	8
South part	23	14	114	8	1	17	0
	23	15	231	8	8	15	7
	6	16	200	8	3	5	0
West part	25	16	80	8	1	6	0
	4	17	173	8	2	8	0
East half	8	17	100	8	1	12	6
West half	8	17	100	8	1	12	6
B or B'k. Front Common			67	8	1	0	4

CLARENCE.

	10	1	200	24	1	8	5	old survey
South part	A.	1	100	8	1	12	6	new surv'y
S. W. part	A.	3	181	8	2	5	1	old survey
	C.	6	200	8	3	5	0	do.
	1	1	200	8	3	5	0	new surv'y
	3	1	200	8	3	5	0	
	20	1	144	8	2	8	4	
	1	2	200	8	3	5	0	
	2	2	200	8	3	5	0	
	24	2	200	12	4	17	8	
	24	2	200	11	4	9	4½	
	14	3	200	8	3	5	0	
	20	3	200	8	3	5	0	
	7	4	200	8	3	5	0	
East half	7	5	100	8	1	12	6	
	18	5	200	8	3	5	0	
	24	5	200	8	3	5	0	
East half	8	6	100	8	1	12	6	
West half	8	8	100	8	1	12	6	
East part	22	6	114	8	1	17	0	
	19	7	200	8	3	5	0	
	11	8	200	8	3	5	0	
	15	8	200	8	3	5	0	
East part	19	8	158	8	2	10	1	
	1	9	200	8	3	5	0	
	6	9	200	8	3	5	0	
	7	9	200	8	3	5	0	
	10	9	200	8	3	5	0	
	7	10	200	8	3	5	0	

CUMBERLAND.

	18	1	200	8	3	5	0
	17	1	200	7	2	17	0
Common between	18 and 19		50	8	0	16	8
East half	15	2	100	8	1	12	6 new surv'y
	13	2	100	8	1	12	6
West half	26	3	100	13	2	12	10
	1	4	200	11	3	12	0
	16	7	200	8	3	5	0

GLOUCESTER or OTTAWA.

	1	1	200	8	3	5	0
	2	1	200	8	3	5	0
	10	1	200	8	3	5	0
South ly pt.	24	1	100	7	1	9	7
	1	2	200	8	3	5	0

GLOUCESTER or RIDEAU.

	10	B'k. and Front	50	24	0	5	1
	21	1	200	8	3	5	0
	22	1	200	8	3	5	0
	3	2	200	10	4	1	8
	7	2	200	8	3	5	0
	20	2	200	8	3	5	0
	21	2	200	8	3	5	0
	23	2	200	8	3	5	0
	7	3	200	8	3	5	0
	8	4	200	8	3	5	0
West half	16	5	100	8	0	12	8
	21	5	200	8	3	5	0
	26	8	200	8	3	5	0
	29	8	200	8	3	5	0

OSGOODE.

	4	1	240	8	3	17	0
	5	1	250	8	4	1	8
	26	3	200	8	3	5	0
North half	27	3	100	8	1	12	6
	21	4	200	8	3	5	0
	6	5	200	8	3	5	0
	21	5	200	8	3	5	0
North W. ¼	1	6	50	8	0	8	4
West half	24	7	100	8	0	6	0
South W. ¼	11	8	50	8	0	8	4
South E. ¼	11	8	50	8	0	8	4
	10	9	200	8	3	5	0
North half	19	10	100	8	0	12	8

CAMBRIDGE.

	20	2	200	8	3	5	0
	21	4	200	8	3	5	0
	24	8	200	8	3	5	0
	24	10	200	8	3	5	0
	23	10	200	8	3	5	0

RUSSELL.

	6	2	200	8	3	5	0
	5	3	200	8	3	5	0
	11	3	200	8	3	5	0
	1	4	200	8	3	5	0
West half	3	4	100	8	1	12	6
	18	4	200	8	3	5	0
	19	5	200	8	3	5	0
	8	6	200	8	3	5	0
East ¼	4	7	100	8	1	12	6
	4	7	200	8	3	5	0
East half	13	10	100	8	1	12	6
West half	13	12	100	8	1	12	6

CALEDONIA.

North half	4	2	100	8	1	12	6
South W. ¼	4	2	50	8	0	16	8
South half	16	4	100	8	1	12	6
" "	18	4	100	4	0	16	8
" "	19	4	100	4	0	16	8
	21	4	200	8	3	5	0
North half	20	5	100	4	0	16	8
	1	6	200	8	3	5	0
South W. ¼	18	6	50	8	0	8	4
	19	6	200	8	1	4	4½
South half	12	9	100	8	0	12	8

Total Amount, £348 8 5

T. H. JOHNSON,
Treasurer of the District of Ottawa.

Treasurer's Office, L'Orignal,
October 6th, 1841. 3m-30

Ottawa District, } PUBLIC Notice is
to wit: } hereby given that by virtue of certain Writs to me directed, for the sale of certain Lands in the said District, situated in the Townships of Hawkesbury, Caledonia, Alfred, and Plantagenet, in the County of Prescott, and in the Townships of Clarence, Cumberland, Gloucester, Osgood, Cambridge, and Russell, in the County of Russell, and which said Lands have been duly advertised by the Treasurer of the said District, in the Upper Canada Gazette, dated the Second day of December, 1841, as being eight years in arrears for Taxes. The said several Lands so advertised by the Treasurer aforesaid, will be exposed by me to public sale, for payment of the arrears of Assessments, pursuant to the provision of an Act passed in the seventh year of the reign of His late Majesty King William the Fourth, entitled, "An Act to amend an Act now in force regulating the Sale of Lands for arrears of Taxes, and for other purposes therein mentioned," at the Court House in the Village of L'Orignal, on Wednesday, the Twentieth day of April, next, at twelve o'clock at noon, being the second day of the sitting of the Court of General Quarter Sessions of the Peace for the said District.

CHARLES P. TREADWELL,
Sheriff, O. D.

Sheriff's Office, L'Orignal,
December 4th, 1841. i-31

District of Ottawa, } NOTICE is
to wit: } hereby given, that by virtue of a warrant of Attachment, issued out of Her Majesty's Court of Queen's Bench, at Toronto, and to me directed, against the estate real and personal of Daniel Carroll, an absconding or concealed debtor, at the suit of Timothy Connons, for the sum of twenty five pounds, I have seized all the estate real as well as personal of the said Daniel Carroll, and unless the said Daniel Carroll return within the jurisdiction of the said Court, and put in bail to the action, or cause the claim of the said Timothy Connons to be discharged within three calendar months, all the estate real and personal of the said Daniel Carroll, or so much thereof as may be necessary, will be held liable for the payment, benefit, and satisfaction of the said claim.

CHAS. P. TREADWELL,
Sheriff.

Sheriff's Office, L'Orignal,
28th October, 1841. 29-sn

First published in Gazette, Nov'r. 25th, 1841.

In the Queen's Bench.

District of Johnstown, } BY virtue of a writ
to wit: } of *Fieri Facias*, issued out of Her Majesty's Court of Queen's Bench, and to me directed, against the lands and tenements of James W. Campion, at the suit of William B. Wells, one &c.—I have seized and taken in execution town lots number eleven, fronting the south side of James Street, and number eleven, fronting on the north side of Dibble Street, in the town of Brescott, in the District of Johnstown; the east half of lot number twenty-four, in the fourth concession of Oxford, in the District of Johnstown, one hundred acres, more or less; and a part of lot number twenty-five, in the third concession of Oxford, aforesaid, containing thirteen acres, more or less, known and described as follows, that is to say: Commencing two chains from the eastern limits, then along the west of Main Street, four chains; then north thirty-six degrees west, twenty-five chains, more or less; then north fifty-four degrees east, six chains, more or less, to the eastern limits of said lot; then south thirty-six degrees east, fifteen chains, more or less; then south fifty-four degrees west, two chains, more or less; then south thirty-six degrees east, ten chains, more or less; which town lots and land will be sold on Saturday the 5th day of February, next, 1842, at the Court-house Brockville, at eleven o'clock in the forenoon.

ADIEL SHERWOOD,
Sheriff D. J.

Sheriff's Office, Brockville,
5th November, 1841. i-28

District of Johnstown, } NOTICE
to wit: } is hereby given, that by virtue of a writ of *Testatum Fieri Facias*, issued out of Her Majesty's Court of Queen's Bench, at Toronto, and to me directed, against the lands and tenements of Edward Murphy, at the suit of Henry Graham, I have seized and taken in execution, the West half of lot 13, 3rd concession, in the township of Yonge, in the County of Leeds, in the District of Johnstown, and Province of Canada; and Broken Lot 3, 9th concession, in the township of Leeds, containing forty-five acres, more or less, in the County of Leeds, in the District and Province aforesaid, which land will be sold by auction, on Saturday, the nineteenth day of February next, 1842, at the Court House, Brockville, at eleven o'clock in the forenoon.

ADIEL SHERWOOD,
Sheriff, District Johnstown.

Sheriff's Office, Brockville,
18th November, 1841. 29-4

Sheriff's Sale.

Midland District, } BY virtue of a writ
to wit: } of *Fieri Facias* issued out of Her Majesty's Court of Queen's Bench, against the lands and tenements which were of John Gluzely, deceased, at the time of his death in the hands of Susannah Glazely, Administratrix of the said John Glazely, deceased, to be administered at the suit of Marmaduke Wellburn, I have seized and taken in execution, as belonging to the said Susannah Glazely, Administratrix of the said John Glazely, deceased, lot number ten, in the Fifth Concession, of the Township of Camden, in the Midland District aforesaid, which I will expose for Sale at the Court House, in the Town of Kingston, in the said Midland District, on Saturday, the 19th day of March next, at the hour of 12 o'clock, noon.

ALLAN MACDONELL,
Sheriff, M. D.

Sheriff's Office, Kingston,
10th December, 1841. i-32

Midland District, } PUBLIC Notice
to wit. } is hereby given, that by virtue of certain writs to me directed, I shall attend at the Court-house in the town of Kingston, on Wednesday the 26th day of January next, at the hour or 11 o'clock, forenoon, being the second day of the sitting of the Court of General Quarter Sessions of the Peace, and shall then and there offer for sale in conformity with the last Clause of the 2nd Section of the Provincial Act. 7th William 4th Chap. 19, the lands in the townships of Camden, Frederickburgh, Ernestown, Adolphustown, Sheffield, Kingston, Pittsburgh, Portland, Loughborough, Bedford, Hinchinbrooke, Kenuebec, Oso, Olden, and Palmerston, advertised by the Treasurer of the said District, as in arrears for Assessments and Road tax, up to the first day of July, 1840, unless such arrears are sooner paid.

ALLAN MACDONELL,
Sheriff, M. D.

Sheriff's Office, Kingston,
13th November, 1841. sn-28

Sheriff's Sale.

Newcastle District, } ON Saturday the
to wit: } nineteenth day of March next, will be sold at the Court House, in Cobourg, at 12 o'clock noon, the undermentioned lands with the tenements thereon, seized by virtue of two Executions, out of the Queen's Bench, in the following suits, viz.:—

The President Directors and Company of the Commercial Bank of the Midland District, *Plaintiffs*,
vs.
Donald McTavish and Kenneth McKenzie, *Defendants*.

James Johnston, *Plaintiff*,
vs.
Donald McTavish and Kenneth McKenzie, *Defendants*.

That part of the North half of lot number seventeen, in the broken concession A, in the township of Haldimand, containing forty-five acres and a half, which was conveyed to the said Kenneth McKenzie, by Benjamin Ewing. Also—

Part of lot number eighteen, in broken front concession A, township of Haldimand, containing about fourteen acres, being the property upon which the said Donald McTavish resides, in Haldimand, aforesaid, including the mill and buildings thereon erected, and mill site and water privileges of every discription thereto belonging.

H. RUTTAN, Sheriff.

Sheriff's Office, Cobourg,
November 23rd, 1841. sn-32-i

In the Queen's Bench.

Newcastle District, } BY virtue of a
to wit: } warrant of Attachment issued out of Her Majesty's Court of Queen's Bench, and to me directed, against the estate, real and personal, of Patrick Lawrie, an absconding or concealed debtor, at the suit of Angus Crawford, for the sum of one hundred and forty-three pounds, eighteen shillings and six pence—I have seized all the estate, real as well as personal of the said Patrick Lawrie, and unless the said Patrick Lawrie, return within the jurisdiction of the said Court, and put in bail to the action, within three calendar months, or cause the said claim to be discharged, all the real and personal estate of the said Patrick Lawrie, or so much thereof as may be necessary, will be held liable for the payment, benefit and satisfaction of the said claim.

H. RUTTAN,
Sheriff.

Sheriff's Office, Cobourg,
November 1, 1841. sn-27

First published in Gazette Nov. 11, 1841.

In the District Court.

Newcastle District, } BY virtue of a
to wit: } writ of Attachment issued out of the Newcastle District Court, and to me directed, against the estate real and personal of James Noble, an absconding or concealed debtor, at the suit of James Hall, for the sum of thirteen pounds, eight shillings, and nine pence halfpenny, I have seized all the estate real as well as personal of the said James Noble, and unless the said James Noble return within the jurisdiction of the said Court, and put in bail to the action, within three calendar months, or cause the said claim to be discharged, all the real and personal estate of the said James Noble, or so much thereof as may be necessary, will be held liable for the payment, benefit and satisfaction of the said claim.

H. RUTTAN,
Sheriff.

Sheriff's Office, Cobourg,
25th Oct., 1841. sn-26

First published in Gazette 4th Nov. 1841.

Newcastle District, } BY virtue of a
to wit. } writ of Attachment issued out of the Newcastle District Court, and to me directed against the estate real and personal of William Smart, an absconding or concealed debtor, at the suit of John William Bedford, for the sum of twenty-two pounds and ten shillings, I have seized all the estate, real as well as personal, of the said William Smart, and unless the said William Smart, return within the jurisdiction of the said Court, and put in bail to the action, within three calendar months, or cause the said claim to be discharged, all the real and personal estate of the said William Smart, or so much thereof as may be necessary, will be held liable for the payment benefit and satisfaction of the said claim.

H. RUTTAN, *Sheriff.*

Sheriff's Office, Cobourg,
September 17, 1841. sn-21

First published in Gazette, 30th Sept. 1841

Postponed Sheriff's Sale of Lands — Home District.

THE Lands and Tenements of the undermentioned Defendants, which were offered for Sale on the 20th day of November last, will be again exposed to Sale on Wednesday, the 5th day of January next, at the Court House, in the City of Toronto, at 12 o'clock, noon, pursuant to adjournment, viz.:—

The Bank of Upper Canada, and others,
vs.
George Ridout.

Several Building Lots on King and Peter Streets, in the City of Toronto: also, a valuable Farm in Scarborough, and a large quantity of Wild Land, in various parts of the Home District. Terms, one-fourth down, the remainder by Instalments.

Henry Bachus, and others,
vs.
James Hall.

No. 22, 1st Concession, } Reach.
" 5, 3rd " }
North ½, No. 14, in the 2nd Concession, and West ½, No. 26, in the 6th Concession, Whitby.

Isaac H. Culp,
vs.
Carlton H. Leonard.

No. 90, 2 Concession, Tay, South half, No. 70 and 71, 1st Concession, Floss.

Alexander Murray,
vs.
Anne Louisa Newbigging, Executrix of James Newbigging, deceased.

The Water Lot and Premises at the foot of Frederick Street, now in the occupation of Mr. Maitland, as a Distillery, &c.

—ALSO—

Part of No. 10, 5th Concession, S. D., of Oxford, and the N. E. ¼ of No. 8, 8th Concession, Medonte.

Robert Forsyth Maitland, and James Scott Maitland,
vs.
James Edward Small.

4 Building Lots near the New Gaol, now under Lease, and having excellent Buildings thereon.

W. B. JARVIS,
32-c *Sheriff, H. D.*

Postponed Sale of Lands for Taxes — Home District.

ON Wednesday the 5th day of January next, being the second day of the General Quarter Sessions of the Peace, for the Home District, the several lots of land which were on the 6th day of October last, offered for sale for arrears of Assessments, etc., and which were sold or not sold, will be again exposed to sale, in order to realise the amount of taxes respectively due upon the same.—Sale to commence at 12 o'clock, noon.

W. B. JARVIS,
Sheriff.

November, 1841. o-32

Newspapers in the Home District, will please insert the above once in each week till the day of sale.

Home District, } BY virtue of a writ
to wit: } of Attachment, issued out of Her Majesty's Court of Queen's Bench, and to me directed, against the estate, real and personal, of Jacob M. Grout, an absconding or concealed debtor, at the suit of Peter Perry, for the sum of fifty pounds fifteen shillings and five pence,—I have seized all the estate real as well as personal of the said Jacob M. Grout, and unless the said Jacob M. Grout, return within the jurisdiction of the said Court, and put in bail to the action, within three calendar months, or cause the said claim to be discharged, all the real and personal estate of the said Jacob M. Grout, or so much thereof as may be necessary, will be held liable for the payment, benefit and satisfaction of the said claim.

W. B. JARVIS,
Sheriff, H.D.

Sheriff's Office, Toronto,
7th Sept. 1841. 19-sn

First published in Gazette, Sep. 16, 1841.

In the Queen's Bench.

CANADA, } BY virtue of a writ
District of Talbot, } of Fieri Facias,
to wit. } issued out of Her Majesty's Court of Queen's Bench, and to me directed, against the lands and tenements of Nathaniel Hughson, at the suit of the Honourable George Moffatt, and John Jamieson, I have seized and taken in execution the following property, viz:—

Lot No. 24, in the 7th concession of the township of Townsend, 200 acres, and lot No. 15, in the 3rd concession of the township of Windham, 200 acres; which property I shall offer for sale, at the Courthouse in the town of Simcoe, on Saturday, the 15th day of January 1842, at 12 o'clock, noon.

H. V. A. RAPELJE,
Sheriff, T. D.

Sheriff's Office, Simcoe,
12th October, 1841. 31-i

In the Queen's Bench.

London District, } BY virtue of a writ
to wit: } of Attachment, issued out of Her Majesty's Court of Queen's Bench, and to me directed, against the estate, real, and personal of George S. Elliott, an absconding or concealed debtor, at the suit of John Lamble, James Lamble, and William Lamble, for the sum of Sixty-two Pounds and Three Pence, I have seized all the estate, real, and personal of the said George H. Elliott, and unless the said George H. Elliott, return within the jurisdiction of the said Court, and put in bail to the action, or cause the said claim to be discharged within three calendar months, all the real and personal estate of the said George H. Elliott, or so much thereof as may be necessary, will be held liable for the payment, benefit, and satisfaction of the said claim.

JAMES HAMILTON,
Sheriff, L. D.

Sheriff's Office, London,
November 15th, 1841. 32-sn

First published in Gazette, Dec'r. 16th, 1841.

Sheriff's Sale Postponed.

Coleman and Elliot,
vs.
A. W. Perry.

London District, } THE above Sale is
to wit: } postponed until Saturday the 22nd day of January, 1842, at the same place and hour.

JAMES HAMILTON,
Sheriff, L.D.

Sheriff's Office, London,
11th Nov. 1841. i-28

Sheriff's Sale.

The President Directors and Company of the Bank of Michigan, *Plaintiffs*,
vs.
Henry Van Allen and John Van Allen, *Defendants*.

Western District, } BY virtue of a writ
to wit. } of *Fieri Facias* issued out of Her Majesty's Court of Queen's Bench, at Toronto, and to me directed, against the Lands and Tenements of the above Defendants, I have seized and taken in execution, the following property, viz.: Lot No. 4, Broken Front, and Lot No. 5, Broken Front, a part of Lot No. 94, in King Street, with two dwelling-houses thereon, the South part of Lot No. 89, with a dwelling-house thereon, two Lots situate on First Street, being a part of Lot No. 103, four Lots situate on Wellington Street, with a dwelling-house thereon, four Lots situate on William Street, being a part of Lot 21, with a dwelling-house thereon, two Lots on Murray Street, and a part of Lot No. 93, situate on King Street, all the above described Lots being situate in the town of Chatham; also the South half of Lot No. 3, in the Sixth concession of the township of Sombra, which property I shall offer for sale, at the Court House, in the Town of Sandwich, on Friday, the 24th day of December next, at 12 o'clock noon.

All persons having any claims on the above property, are requested to make the same known to me, on or before the day of sale.

GEORGE WADE FOOTT,
Sheriff, W. D.

Sheriff's Office, Sandwich,
September, 18, 1841. 28-1

Sheriff's Sale.

John Van Allen, *Plaintiff*,
vs.
Francois Baby, Jr., *Defendant*.

Western District, } BY virtue of a writ
to wit: } of *Fieri Facias* issued out of Her Majesty's Court of Queen's Bench, and to me directed, against

the lands and tenements of the said Defendant, I have seized and taken in execution, the following property, viz.: North quarter of lot No. 11, in the second concession, township of Dover East, containing fifty acres, which property I shall offer for sale at the Court House, in the Town of Sandwich, on Friday, the 24th day of December next, at 12 o'clock noon, for cash only.

All persons having any claims on the above property, are requested to make the same known to me, on or before the day of sale.

GEORGE WADE FOOTT,
Sheriff, W. D.

Sheriff's Office, Sandwich,
August 17, 1841. 28-i

Sheriff's Sale.

Charles Askin, John G. Watson, and George Jacob, Executors of George Jacob, deceased, *Plaintiffs*,
vs.
John L. Williams, *Defendant*.

Western District, } BY virtue of a writ
to wit: } of *Fieri Facias* issued out of Her Majesty's Court of Queen's Bench, and to me directed, against the lands and tenements of the said Defendant, I have seized and taken in execution, the following property, viz.: Lot No. 12, West side of Bedford Street, in the town of Sandwich, also lot No. 45, on the West side of McDougall Street, being part of lot No. 85, in the first concession in the township of Sandwich, which property I shall offer for sale, at the Court House, in the Town of Sandwich, on Friday, the 24th day of December next, at 12 o'clock noon, for cash only.

All persons having any claims on the above property, or any part thereof, are requested to make the same known to me, on or before the day of sale.

GEORGE WADE FOOTT,
Sheriff, W. D.

Sheriff's Office, Sandwich,
August 17, 1841. 28-i

In the Queen's Bench.

Western District, } BY virtue of a writ
to wit. } of Attachment, issued out of Her Majesty's Court of Queen's Bench, and to me directed, against the estate, real and personal, of John Chase, an absconding or concealed debtor, at the suit of William Desmond, for the sum of twenty seven pounds and ten shillings.

I have seized all the estate, real as well as personal, of the said John Chase, and unless the said John Chase, return within the jurisdiction of the said Court, and put in bail to the action, within three calendar months, or cause the said claim to be discharged, all the real and personal estate of the said John Chase, or so much thereof as may be necessary, will be held liable for the payment, benefit and satisfaction of the said claim.

GEORGE WADE FOOTT,
Sheriff, W. D.

Sheriff's Office, Sandwich,
6th October, 1841. 24-sn
First published in Gazette, 21st Oct. 1841.

In the District Court.

Victoria District, } BY virtue of a writ
to wit: } of Attachment, issued out of the District Court of the Victoria District, and to me directed, against the estate, real and personal, of Allen T. Simmons, an absconding or concealed debtor, at the suit of Silas Robinson, for the sum of twenty-six pounds, ten shillings and eight pence; I have seized all the estate, real as well as personal, of the said Allen T. Simmons, and unless the said Allen T. Simmons, return within the jurisdiction of the said Court, and put in bail to the action, within three calendar months, or cause the said claim to be discharged, all the real and personal estate of the said Allen T. Simmons, or so much thereof as may be necessary, will be held liable for the payment, benefit and satisfaction of the said claim.

J. H. DUNBAR MOODIE,
Sheriff.

Sheriff's Office, Belleville,
9th Nov. 1841. sn-28

The publication of Gazette 23d Nov. 1841.

NOTICE.—Application will be made at the next sitting of the Legislature, for a Charter to Incorporate a Company for the Manufacture of Salt, at the "Hyde-Rheems," on the River Aux Sable, in township of Bosanquet, in the Western District. 20

NOTICE is hereby given, that application will be made at the next Session of the Legislature, by Petition, to annex the townships of Bayham, South and North Dorchester, Blanchard, Downie, North Easthope, Wilmot, and that part of the townships of Dumfries and Brantford lying West of the Grand River, to the District of Brock. 24

NOTICE is hereby given that in terms of the 36th Section, 3 & 4th William 4th, Cap. 59, I have approved of a Warehouse situated corner of St. James Street, and J. B. F. Lane, for the Warehousing of Sugar, Molasses and heavy Goods, without payment of duty on the first entry thereof under the conditions, and for the purposes of the Act 3 & 4th William 4th Cap. 59.

H. JESSOP,
Collector.

Custom House Quebec,
1st October, 1841. 25-sn.

NOTICE is hereby given, that in terms of the 36th Section, 3rd and 4th Will. 4th Cap. 59. I have approved of a Warehouse situated on the East India Wharf, for the Warehousing of Salt and other goods without payment of duty on the first entry thereof, under the conditions and for the purposes of the Act, 3rd and 4th Will. 4, Cap. 59

H. JESSOP,
Collector.

Custom House Quebec,
7th October, 1841. 25-sn

Crown Lands Office,
Toronto, 5th June, 1840.

PUBLIC SALES will take place at the Agents' Offices, in the different Districts within this Province, on the 31st March, 30th June, 30th September, and 31st December, in each year, when such Lots as may have been bid off at Auction above the upset price, and which may have become forfeited for non-compliance with the conditions of such Sale, will be again exposed to public competition;—also such Lands as may be returned to this Department for sale, not heretofore advertised.

The numbers of the first-described Lands may be known, upon application to the Agents of this Department, in their respective Districts: those of the latter will appear in the *Upper Canada Gazette*, and in one of the newspapers published in each District, one month before the time of such quarterly Sale, above mentioned, or of such special Sale as may be hereafter advertised.

A General Advertisement of Crown Lands, not heretofore offered, will appear as soon as Returns of Inspection of Lots advertised under Order in Council of the 4th April, 1838, have been made by the District Agents, and the necessary authority obtained from His Excellency the Lieutenant-Governor in Council, to offer for sale such Lands, as advertised, as may have been forfeited by the original Lessees—when Lots returned as vacant since the General Advertisement of Sales of Crown Lands, published last year, will be included.

5 R. B. SULLIVAN.

NOTICE is hereby given, that the Partnership formerly existing between EDWARD ROBSON and JOSEPH WILSON, lately carrying on the business of Cabinet Makers and Upholsterers in this City, under the name of ROBSON and WILSON, was on the 30th March 1839, dissolved by mutual consent, and that the Cabinet Making and Upholstering business, will in future be carried on by the subscriber, at his premises (corner of Yonge and Temperance Streets) immediately opposite his former residence.

JOSEPH WILSON.

Toronto,
Dated this 1st December, 1841.

ADVERTISEMENT.

ALL Persons having claims against the Estate of HENRY & McDOUGALL, of Brantford, are requested to lodge the same at the Office of *John Smith*, of Brantford, duly attested, on or before the First day of January next,

JOHN SMITH, *Assignee.*

Brantford, Nov'r. 25th, 1841. 30-c

OFFICE OF THE GRAND RIVER NAVIGATION COMPANY.
Seneca, November, 29th 1841.

NOTICE is hereby given, that all the Stock in the Grand River Navigation Company, upon which there is now default in the payment of any part of the instalments called in, and which shall remain unpaid on the 5th day of January next, shall be forfeited and sold at 12 o'Clock noon, of that day, at the Company's Office as the Act directs.

JOHN JACKSON,
Sec'y. & Treas. G. R. N. Comp'y.

NOTICE is hereby given, that Five per Cent. of the Capital Stock, of the Grand River Navigation Company, is called in payable at this Office, on or before the 5th day of January next.

JOHN JACKSON,
Sec'y. & Treas. G. R. N. Company.

Office of the G. R. N. Company,
Seneca, 29th Nov. 1841. 31-t

NOTICE.—All persons indebted to the Estate of the late WILLIAM STEPHENS, in his life time, of Montreal, Merchant, now deceased, are requested to make immediate payment to

LEWIS MOFFATT,
Administrator.

28-sn

Printed by R. STANTON, Printer to the QUEEN'S MOST EXCELLENT MAJESTY.

Upper Canada Gazette.

VOL. XVI. TORONTO, THURSDAY, DECEMBER 23, 1841. NO. 39

PROVINCE OF CANADA.

RICHARD DOWNES JACKSON.

VICTORIA, by the Grace of GOD, of the United Kingdom of Great Britain and Ireland, Queen, Defender of the Faith, &c., &c., &c.

To Our Beloved and Faithful the Legislative Councillors of the Province of Canada, and the Knights, Citizens and Burgesses elected to serve in the Legislative Assembly of Our said Province, summoned and called to a Meeting of the Provincial Parliament of Our said Province, at Our Town of Kingston, on Saturday, the Fourth day of December, now next ensuing, to have been commenced and held, and to every of you—

GREETING:

A PROCLAMATION.

WHEREAS on the Nineteenth day of October now last passed, WE THOUGHT FIT to prorogue Our Provincial Parliament, to Saturday, the Fourth day of December, now next ensuing, at which time, at Our Town of Kingston, you were held and constrained to appear: NOW KNOW YE, that for divers causes and considerations, and taking into consideration the ease and convenience of Our loving Subjects, We have thought fit, by and with the advice of Our Executive Council, to relieve you and each of you of your attendance at the time aforesaid, hereby convoking, and by these presents enjoining you, and each of you, that on THURSDAY, the THIRTEENTH day of JANUARY, now next ensuing, you meet Us in Our Provincial Parliament, at Our Town of Kingston, there to take into consideration the state and welfare of Our said Province of Canada, and thereto to do as may seem necessary.—HEREIN FAIL NOT.

IN TESTIMONY WHEREOF We have caused these Our Letters to be made Patent, and the Great Seal of Our said Province to be hereunto affixed: Witness Our trusty and well-beloved SIR RICHARD DOWNES JACKSON, K.C.B., Administrator of the Government of Our said Province, Lieutenant General Commanding Our Forces in British North America, &c. &c. &c., at Kingston, this Thirtieth day of November, in the year of Our Lord one thousand eight hundred and forty-one, and in the fifth year of Our Reign.

By Command,
S. B. HARRISON,
Secretary.

PROVINCE OF CANADA.

R. D. JACKSON.

VICTORIA, by the Grace of GOD, of the United Kingdom of Great Britain and Ireland, Queen, Defender of the Faith, &c. &c. &c.

To all to whom these Presents shall come—

GREETING:

A PROCLAMATION.

WHEREAS at a Session of Our Legislative Council and Assembly of that part of Our Province of Canada formerly known as Upper Canada, began and holden at the City of Toronto, in Our said Province, on the Third day of December, in the Third year of Our Reign, and prorogued on the Tenth day of February then next ensuing, a Bill was passed intituled, "*An Act to establish a College by the name and style of the University at Kingston*"; And whereas in pursuance of the directions of a certain Act of Parliament of Great Britain, passed in the Thirty-first year of the Reign of the late King George the Third, intituled, "*An Act to repeal certain parts of an Act passed in the Fourteenth year of His Majesty's Reign, intituled, 'An Act for making more effectual provisions for the Government of the Province of Quebec, in North America, and to make further provision for the Government of the said Province,'*" an authentic copy of the said Bill was duly transmitted to one of Our Principal Secretaries of State, and was by him received at Our Department of State, for the management of the affairs of Our Colonies, on the Fourth day of April, next ensuing the passing thereof, as by the Certificate under the hand and seal of the Right Honourable Edward Geoffrey Stanley, commonly called Lord Stanley, Our Principal Secretary of State, for managing the affairs of Our Colonies, doth fully appear: NOW KNOW YE, that the said Bill, intituled, "*An Act to establish a College by the name and style of the University at Kingston,*" having been laid before Us in Our Privy Council, We have thought fit, by Our Order in Council bearing date at Our Court at Buckingham Palace, the TWENTY-FIRST day of OCTOBER, now last past, to declare Our disallowance thereof, AND We do hereby declare Our disallowance of the said Bill, and that the same shall henceforth cease, determine, and be of none effect, whereof all Our loving Subjects whom it may concern are to take notice, and govern themselves accordingly.

IN TESTIMONY WHEREOF We have caused these Our Letters to be made Patent, and the Great Seal of Our said Province to be hereunto affixed: Witness Our trusty and well-beloved Sir Richard Downes Jackson, K.C.B., Administrator of the Government of Our said Province of Canada, and Lieutenant General Commanding Our Forces in British North America, &c. &c. &c., at Kingston, this Third day of December, in the year of Our Lord one thousand eight hundred and forty-one, and in the fifth year of Our Reign.

R. D. J.

By Command,
S. B. HARRISON,
Secretary.

PROVINCE OF CANADA.

R. D. JACKSON.

VICTORIA by the Grace of GOD of the United Kingdom of Great Britain and Ireland, Queen, Defender of the Faith, &c., &c., &c.

To all to whom these presents shall come—

GREETING:

A PROCLAMATION.

WHEREAS at a Session of the Parliament of that part of Our Province of Canada formerly known as Upper Canada, holden at the City of Toronto, in Our said Province, on the Third day of December, one thousand eight hundred and thirty-nine, and prorogued on the Tenth day of February, following, in the Third year of Our Reign, a certain Bill, entitled, "*An Act to make provision for the management of the Temporalities of the United Church of England and Ireland in this Province, and for other purposes therein mentioned,*" and also a certain other Bill, entitled, "*An Act to amend the Act passed in the Ninth year of the Reign of King George the Fourth, Chapter Two, entitled, 'An Act for the Relief of the Religious Societies therein mentioned,'*" were passed in the Legislative Council and As-

Monthly and to sit at the Seat of Government of the said Province, on the Tenth day of February aforesaid, presented to Our Governor of Our said Province, for Our Assent thereto, who, in pursuance of the authority vested in him by a certain Act of the Parliament of Great Britain, passed in the Thirty-first year of the Reign of the late Majesty King George the Third, entitled, "*An Act to repeal certain parts of an Act passed in the Fourteenth year of His Majesty's Reign, entitled, "An Act for making more effectual provision for the Government of the Province of Quebec, in North America, and to make further provision for the Government of the said Province,*" and according to his discretion deed and there declared that he reserved the aforesaid Bills for the signification of Our Pleasure thereon: Now Know Ye, that the aforesaid Bills, respectively, entitled, "*An Act to make provision for the management of the Temporalities of the United Church of England and Ireland, in this Province, and for other purposes therein mentioned,*" and "*An Act to amend an Act passed in the Ninth year of the Reign of King George the Fourth, Chapter Two, entitled, "An Act for the Relief of the Religious Societies therein mentioned,*" having been laid before Us in Council, We have been pleased to ASSENT to the same: AND WE do by these presents, according to the provisions of the said Act, passed in the Thirty-first year of the Reign of His late Majesty King George the Third, ASSENT THEREUNTO, of which all Our loving Subjects will take note, and govern themselves accordingly.

IN TESTIMONY WHEREOF, We have caused these Our Letters to be made Patent, and the Great Seal of Our said Province to be hereunto affixed: Witness Our trusty and well beloved SIR RICHARD DOWNES JACKSON, K.C.B., Administrator of the Government of Our said Province of Canada, and Lieutenant General Commanding Our Forces in British North America, &c. &c. &c., at Kingston, this Third day of December, in the year of Our Lord one thousand eight hundred and forty-one, and in the fifth year of Our Reign.

R. D. J.

By Command,
S. B. HARRISON,
Secretary.

OFFICE OF THE SECRETARY OF THE PROVINCE,
Kingston, 8th December, 1841.

HIS EXCELLENCY THE ADMINISTRATOR OF THE GOVERNMENT, has been pleased to make the following appointments, viz.:

WILLIAM DUMMER POWELL, of Guelph, Esquire, and JOHN MONTGOMERY, of London, Gentleman, Notaries Public for that part of the Province formerly Upper Canada.

DR. JOHN WILSON HUNTER, of Wellington Square, a Coroner in and for the District of Gore.

HENRY HYNDMAN, Sheriff, Huron District.
DANIEL LIZARS, Clerk of the Peace, do.
CHARLES WIDDER Issuer of Licenses, do.
JOHN COLVILLE, Clerk of the District Court, and Registrar of the Surrogate Court, Huron District.

DR. ROBERT MOORE, of Paris in the Gore District, to practice Physic, Surgery, &c., in the Province of Canada.

MR. HENRY CARTER, of Hamilton, and MR. JOHN KEAYCARNEY, of Kingston, to practice Land Surveying in that part of the Province formerly Upper Canada.

STATUTES OF THE PROVINCE OF CANADA.

ANNO QUARTO ET QUINTO VICTORIÆ REGINÆ.

An Act to make provision for the Management of the Temporalities of the United Church of England and Ireland, in this Province, and for other purposes therein mentioned.

[Royal Assent promulgated 3rd Dec., 1841.]

WHEREAS it is desired on behalf of the United Church of England and Ireland, in the Province of Upper Canada, that provision should be made by Law for the internal management, by the Members of the said Church, of the Temporalities thereof, and also for allowing the endowment thereof; and it is just and expedient that such provision should be made: Be it therefore enacted by the Queen's Most Excellent Majesty, by and with the advice and consent of the Legislative Council and Assembly of the Province of Upper Canada, constituted and assembled by virtue of and under the authority of an Act passed in the Parliament of Great Britain, entitled, "*An Act to repeal certain parts of an Act passed in the Fourteenth year of His Majesty's Reign, entitled, "An Act for making more effectual provision for the Government of the Province of Quebec, in North America, and to make further provision for the Government of the said Province,*" and by the authority of the same, That from and after the passing of this Act the soil and freehold of all Churches of the Communion of the said United Church of England and Ireland, now erected or hereafter to be erected in the said Province, and of the Church-yards and Burying-grounds attached or belonging thereto, respectively, shall be in the Parson or other Incumbent thereof, for the time being, and that the possession thereof shall be in the Incumbent for the time being, and the Churchwardens to be appointed as hereinafter is mentioned, by whatever title the same may now be held, whether vested in Trustees, for the use of the Church, or whether the legal estate remains in the Crown, by reason of no Patent having been issued, though set apart for the purposes of such Church, Church-yard or Burying-ground; Provided always, that nothing herein contained shall extend to affect the rights of any other Church, or Body of Christians, to any Landed Property, or Church now erected, but that the same shall remain as if this Act had not been passed.

II. And be it further enacted by the authority aforesaid, That all Pew-Holders in such Churches, whether holding the same by purchase or lease, and all persons holding Sittings therein, by the same being let to them by Churchwardens, and holding a Certificate from the Churchwardens of such Sitting, shall form a Vestry for the purposes in this Act mentioned and declared.

III. And be it further enacted by the authority aforesaid, that a meeting of such Vestry shall be holden on Monday in Easter week, in each and every year, after due notice thereof given during the Divine Service on the morning of Easter Sunday, for the purpose of appointing Churchwardens for the ensuing year, and that at such meeting one Churchwarden shall be nominated by the Incumbent of the Parsonage or Rectory to which the said Church belongs, and the other shall be elected by a majority of those present and entitled to vote at such Vestry Meeting as aforesaid: Provided, nevertheless, that in case of such Incumbent declining or neglecting to nominate a Churchwarden, then both of the said Churchwardens shall for the current year be elected in the manner aforesaid, and in case the Members of such Vestry shall neglect to elect Churchwardens, then both of such Churchwardens shall for the current year be nominated by the Incumbent: Provided always, that if from any cause a Vestry Meeting shall not take place at the time aforesaid, such appointment of Churchwardens may take place at any subsequent Vestry Meeting to be called in manner hereinafter provided; and in case of the death or change of residence to twenty miles or more from any such Church, of either of the said Churchwardens, a Vestry Meeting shall be thereupon called, for the election, by the said Vestry, of a new Churchwarden, in case the one deceased or removed had been elected by the Vestry, or for the nomination of a new Churchwarden by the Incumbent, in case the one deceased or removed had been nominated by the Incumbent.

IV. And be it further enacted by the authority aforesaid, That no person shall be eligible to the office of Churchwarden except members of the said Church of the full age of twenty-one years, and who shall also be members of such a Vestry.

V. And be it further enacted by the authority aforesaid, That such Churchwardens shall hold their office for the year from the time of their appointment, or until the election of their Successors, except in case of an appointment or nomination to fill up any vacancy occasioned by death or removal as aforesaid, and in such case the person so appointed or nominated shall hold the said office until the next annual election.

VI. And be it further enacted by the authority aforesaid, That such Churchwardens so to be elected and appointed as aforesaid, shall during their term of office be as a Corporation to represent the interest of such Church, and of the members thereof, and shall and may sue and be sued, answer and be answered unto, in all manner of suits and actions whatsoever, and may prosecute indictments, presentments and other criminal proceedings, for and in respect of such Churches and Church Yards, and all matters and things appertaining thereto, and shall and may in conjunction with the Rector or Incumbent, make and execute faculties or conveyances, or other proper assurances in the Law, to all Pew-Holders holding their Pews by purchase, or leases to those holding the same by lease, and shall and may grant Certificates to those who shall have rented sittings; such conveyances, Leases and Certificates to be given within a reasonable time after demand made, and at the charge of the person applying for the same, and further it shall be the duty of such Churchwardens from time to time to sell, lease and rent Pews and Sittings, upon such terms as may be settled and appointed at vestry meetings to be holden for that purpose as hereinafter provided: Provided always, that any such sale, lease or renting shall be subject to such rent, charge or other rent as may from

time to time be rated and assessed in respect thereof, at such vestry meetings.

VII. And be it further enacted, by the authority aforesaid, That in case of the absolute purchase of any Pew in any such Church as aforesaid, the same shall be construed as a Freehold of Inheritance not subject to forfeiture by change of residence or by discontinuing to frequent the same and the same may be bargained, sold and assigned to any purchaser thereof, being a member of the Church of England; and such purchaser, provided the same be duly assigned and conveyed to him, shall hold the same with the same rights and subject to the same duties and charges as the original purchaser thereof.

VIII. And be it enacted by the authority aforesaid, That any Pewholder whether by purchase or lease, and any person renting a Pew or Sitting, shall and may during their rightful possession of such Pew or Sitting, have a right of action against any person injuring the same or disturbing him or his family in the possession thereof.

IX. And be it further enacted by the authority aforesaid, That such Churchwardens so to be appointed as aforesaid, shall yearly and every year within fourteen days after other Churchwardens shall be nominated and appointed to succeed them, deliver in to such succeeding Churchwardens a just, true and perfect account in writing (fairly entered in a book or books to be kept for that purpose and signed by the said Churchwardens) of all sums of money by them received, and of all sums paid or assessed or otherwise due and not received, and also of all goods chattels and other property of such Church or Parish in their hands as such Churchwardens, and of all monies paid by such Churchwardens so accounting, and of all other things concerning their said office, and shall also pay and deliver over all sums of money, goods, chattels and other things, which shall be in their hands unto such succeeding Churchwardens; which said account shall be verified by oath before one or more of Her Majesty's Justices of the Peace, who are hereby authorized to administer the same, and the said book or books shall be carefully preserved by such Churchwardens, and they shall and are hereby required to permit any member of such Vestry as aforesaid, to inspect the same at all reasonable times, paying one shilling for such inspection, and in case such Churchwardens shall make default in yielding such account as aforesaid, or in delivering over such money, goods or other things as aforesaid, it shall be in the power of the succeeding Churchwardens to proceed against them at Law for such default, or to file a bill in equity for discovery and relief; and in case of the re-appointment of the same Churchwardens, then such account as aforesaid shall in like manner as is aforesaid, be made and rendered before an adjourned meeting of such Vestry fourteen days after such re-appointment.

X. And be it further enacted by the authority aforesaid, That it shall be in the power of the Incumbent of any such Parsonage, Rectory or Parish as aforesaid, or of the Churchwardens thereof, to call a Vestry Meeting whenever he or they shall think proper so to do, and it shall be his and their duty so to do upon application being made for that purpose in writing by six at least of the members of such Vestry as aforesaid; and in case upon such written application being made as aforesaid, such Incumbent and Churchwardens shall refuse to call such meeting, then any such other such deemed party, it shall be in the power of any six of such members of the vestry to call the same by notice to be affixed on the outer Church door (or Church doors where more than one) at least one week previous to such intended meeting.

XI. And be it further enacted by the authority aforesaid, That in all Vestry meetings the Rector or Incumbent of the Church, shall preside as Chairman when present, and in his absence, such person as the majority present at such meeting shall name; and the Vestry Clerk, when there is one and present, or in case there be no Vestry Clerk or he be absent, then such person as the Chairman shall name, shall be Secretary of such vestry meeting, and the proceedings of such Vestry meeting shall be entered in a book to be kept for that purpose and preserved in the custody of the Churchwardens.

XII. And be it further enacted by the authority aforesaid, That the rent charge to be paid upon Pews holden in freehold, and the rent to be paid for Pews and Sittings in Pews leased or rented, shall be regulated from time to time at such Vestry Meetings as aforesaid: Provided, nevertheless, that no alterations shall be made therein, except at Vestry Meetings called for such special purpose, and so expressed in the notice calling the same; and further that the charges to be made in respect of such conveyances, leases and certificates shall in like manner be regulated at such Vestry Meetings as aforesaid.

XIII. And be it further enacted by the authority aforesaid, That the Clerk of the Church, the Organist, the Vestry Clerk, the Sexton and other subordinate servants of the Church, shall be nominated and appointed by the Churchwardens for the time being, and that their salary and wages shall be brought into the general account, to be rendered as aforesaid by such Churchwardens.

XIV. And be it further enacted by the authority aforesaid, That the fees on Marriages, Baptisms and other services of the Church of the like nature, and the charges payable on breaking the ground in the Cemetries or Church Yards, and in the said Churches for burying the dead, shall be regulated by the Ordinary, or in case of their being no Ordinary, by the Bishop of the Diocese.

XV. And be it further enacted by the authority aforesaid, That it shall be in the power of the members of such Vestries at such Vestry Meetings as aforesaid, to make Bye-Laws for the regulation of their proceedings and the management of the temporalities of the Church or Parish to which they belong, so as the same be not repugnant to this Act, nor contrary to the canons of the said United Church of England and Ireland.

XVI. And be it further enacted by the authority aforesaid, That any Deed or conveyance of land or of personalty that may be made to any Bishop of the said Church in the said Province, and to his Successors, for the endowment of his See, or for the general uses of the said Church, as such Bishop may appoint or otherwise, or for the use of any particular Church then erected, or thereafter to be erected, or for the endowment of a Parsonage, Rectory or Living, or for other uses or purposes appurtenant to such Church in general, or to any particular Church or Parish to be named in such deed, and any such deed or conveyance to any Person or Persons, or Bodies Politic or Corporate, heretofore made, whether for the endowment of such Parsonage, Rectory or Living, or for other uses or purposes appurtenant thereto, shall be valid and effectual to the uses and purposes in such deed or conveyance to be mentioned, and set forth, the Acts of Parliament commonly called the Statutes of Mortmain, or other Acts, Laws or usages to the contrary thereof notwithstanding: Provided always, that in order to the validity of such deed and conveyance the same shall be made and executed six months at the least before the death of the person conveying the same, and shall be registered not later than six months after his decease.

XVII. And be it further enacted by the authority aforesaid, That it shall be lawful for any Person or Persons, Bodies Politic or Corporate, desiring to erect and found a Church or Churches, and to endow the same with a sufficiency for the maintenance of such Church and of Divine Service therein, according to the rites of the said Church of England and Ireland, it shall and may be lawful for him or them to do so upon procuring the License of the Bishop under his hand and seal for that purpose, and thereupon after the erection of a suitable Church, and the appropriation by the founder thereof, such Church incorporated, and of lands and hereditaments or other property adequate to the maintenance thereof, and of an Incumbent, and adequate to the usual and ordinary charges attendant upon such Church, such provision being made to the satisfaction of the Bishop, such Founder, his Heirs and Assigns being Members of the said Church of England, or such Body Politic or Corporate, as the case may be, shall have the right of presentation to such Church, as an advowson in fee presentative, according to the Rules and Canons of the said United Church of England and Ireland.

XVIII. And be it further enacted by the authority aforesaid, That nothing in this Act contained shall extend, or be construed to extend, in any manner to confer any Spiritual Jurisdiction or Ecclesiastical Rights whatsoever upon any Bishop or Bishops, or other Ecclesiastical Person of the said Church, in the said Province of Upper Canada.

An Act to amend an Act passed in the Ninth year of the Reign of King George the Fourth, Chapter Two, entitled, "An Act for the Relief of the Religious Societies therein mentioned."

[Royal Assent promulgated 3rd Dec. 1841.]

WHEREAS it is expedient and desirable to allow the several Christian denominations recognized by the Statutes of this Province, to hold lands for the support of Public Worship, and the propagation of Christian Knowledge; and whereas an Act passed in the Ninth year of the Reign of His late Most Gracious Majesty King George the Fourth, intituled, "*An Act for the Relief of the Religious Societies therein mentioned,*" does not permit them to hold land for any other purpose than for the Site of a Church, Meeting House, or Church and Burying-ground, nor to a greater extent than five acres: Be it therefore enacted by the Queen's Most Excellent Majesty, by and with the advice and consent of the Legislative Council and Assembly of the Province of Upper Canada,

enacted and declared by virtue of and under the authority of the said recited Act or any Act of the Parliament of Great Britain, intituled, "*An Act for repealing certain parts of an Act passed in the Fourteenth year of His Majesty's Reign, intituled, An Act for making more effectual provision for the Government of the Province of Quebec in North America, and to make further provision for the Government of the said Province*," and by the authority of the same, That so much of said Act as limits the powers of the several denominations mentioned in said Act to the quantity of five acres, and to the purposes for which lands shall be held, be and the same is hereby repealed.

II. And be it further enacted by the authority aforesaid, That the several Religious Societies mentioned in the said Act, shall and are hereby authorized to hold lands in the manner specified in said Act, for the support of Public Worship and the propagation of Christian Knowledge as well as for the purposes mentioned in said Act, any thing in the Statutes commonly called the Statutes of Mortmain to the contrary notwithstanding.

III. And be it further enacted by the authority aforesaid, That all the rights and privileges by the Act conferred upon the religious denominations in the first recited Act mentioned, shall be deemed and taken to extend in every respect to the Roman Catholic Church, to be exercised according to the Government of the said Church.

OFFICE OF CROWN LANDS.

Kingston, 8th Dec. 1841.

In obedience to the commands of His Excellency the Administrator of the Government, conveyed in Chief Secretary, T. Mordath's letter of this date, directing me to take the necessary steps for carrying into effect the regulations established for the sale of the Clergy Reserves, and for making them generally known, Thereby passed by Her Majesty in Council, on the 21st October last, for the disposal of the Clergy Lands in this Province is published for the information of the public,

JOHN DAVIDSON,
Commissioner of Crown Lands
for the Province of Canada.

AT THE COURT AT BUCKINGHAM PALACE,

THE 21ST OF OCTOBER, 1841.

PRESENT.

THE QUEEN'S MOST EXCELLENT MAJESTY,
HIS ROYAL HIGHNESS PRINCE ALBERT

Lord Chancellor,	Earl of Aberdeen,
Lord President,	Sir Robt. Peel, Bart.
Lord Steward,	Sir George Murray,
Lord Chamberlain,	Sir J. Graham, Bart.
Earl Jersey.	

WHEREAS by an Act passed in the Session of Parliament holden in the 3rd and 4th years of the Reign of Her Majesty, intituled "*An Act to provide for the sale of the Clergy Reserves in the Province of Canada, and for the distribution of the proceeds thereof*" reciting that "*it is expedient to provide for the final distribution of the Lands called the Clergy reserves in Canada, and for the appropriation of the yearly income arising or to arise therefrom, for the maintenance of Religion and the advancement of Christian Knowledge within the said Province*," it was amongst other things enacted, that after the passing of the said Act, it should be lawful for the Governor of the Province of Canada, by and with the advice of His Executive Council and under such regulations as might be by him from time to time in Councils established in that behalf, and approved by the Queen in Council, to sell, grant, alienate and convey in Fee Simple all or any of the said Clergy Reserves: Provided nevertheless, that the quantity of the said Clergy Reserves, so to be sold or alienated, by any one year, should not in the whole exceed one hundred thousand acres, without the previous approbation in writing of one of Her Majesty's Principal Secretaries of State. And whereas in pursuance of the said Act, the Governor of the Province of Canada with the advice and consent of His Executive Council, did on the 19th day of July 1841, establish certain regulations for the sale of the Clergy Reserves in that Province in the words and figures following that is to say:

First—That Her Majesty's Commissioner of Crown Lands in and for the said Province, shall under the said regulations and during the pleasure of the Governor, act in the sale and disposal of the Clergy Reserves aforesaid.

Second—That the said Commissioner shall render to the Government accounts up to the day of the months of and

Third—That it shall be the duty of the said Commissioner to receive and collect all monies arising from sales of the said Reserves heretofore made, which are now due and owing or which shall hereafter become due and owing, as well as all monies arising from sales hereafter to be made.

Fourth—That it shall be the duty of the said Commissioner to cause inspections of the said Reserves to be made by competent persons, and that the Inspectors so to be employed shall make returns upon oath of the Reserves by them respectively inspected, which returns shall exhibit whether or not the said Reserves are occupied or improved, or whether the same are vacant, and if occupied or improved by whom and under what authority or claim, if any such shall be asserted. The extent and nature as well as the value of such improvements, the value of the land apart from the improvements, the nature of the soil and all such other circumstances as shall or may effect the valuation.

Fifth—That such returns shall be submitted to the Governor in Council, and approved, altered or modified as the case may require.

Sixth—That any party or parties who shall think himself or themselves aggrieved by any of the said Returns may have his or their case considered upon Petition to the Governor in Council.

Seventh—That upon confirmation of any such return the same shall be communicated to the Commissioner of Crown Lands, and the land contained in such return shall be considered open for sale at the price stated in such return as confirmed, including the value of improvements, to the first person who shall apply for and pay for the same.

Eighth—That the seventh Rule shall not apply to lessees with unexpired leases, or to lessees with leases containing clauses to become Purchasers, in which case they shall be entitled to purchase at the price stated in such return, upon payment of arrears of rent.

Ninth—That in case of expired leases which shall not have been renewed, and where lands shall have been occupied and improved without authority for the space of five years next before the first day of January last, the lessees or their assignees or the occupant where there shall have been no lease, shall for the space of twelve Calendar months after the land shall be offered for sale, be entitled to purchase the same and to be allowed a deduction for improvements, in no case to exceed 25 per cent upon the purchase money.

Tenth—That all future sales shall be for money in hand.

Eleventh—That the Agents of the said Commissioner shall, under the direction of the said Commissioner effect sales and receive monies, as well upon former sales as upon sales to be made by themselves, and shall without delay transmit the same to the principal office, deducting therefrom the same allowance as upon sales of Crown Lands.

Twelfth—That the securities of the said Commissioner and of the said Agents respectively, shall be extended or renewed so as to cover all monies to be received for Clergy Reserves.

Thirteenth—That upon production at the Provincial Office of the receipt or receipts of any of the said Agents, the amount shall be credited upon the purchase and the Agent charged with the same, and upon payment in full the Commissioner aforesaid shall certify the same and Letters Patent shall issue to the purchaser.

Fourteenth—That transfers of sales made heretofore on credit, shall be made in the Books of the Commissioner of Crown Lands upon assignment executed and deposited in his office, and upon payment of the instalments due upon the sale.

Now therefore Her Majesty in Council having taken the said Regulations into consideration, is pleased by and with the advice of Her said Council to approve thereof, and the same are hereby approved accordingly, and the Right Honorable Lord Stanley, one of Her Majesty's Principal Secretaries of State, is to give the necessary directions herein accordingly.

(Signed) WM. L. BATHURST.

NOTICE is hereby given that in terms of the 80th Section, 3 & 4th William 4th, Cap. 59, I have approved of a Warehouse situated corner of St. James Street, and J. B. F. Lane, for the Warehousing of Sugar, Molasses and heavy Goods, without payment of duty on the first entry thereof under the conditions, and for the purposes of the Act 3 & 4th William 4th Cap. 59.

H. JESSOP,
Collector.

Custom House Quebec,
1st October, 1841. 25-3m

NOTICE is hereby given, that in terms of the 36th Section, 3rd and 4th Will. 4th Cap. 59, I have approved of a Warehouse situated on the East India Wharf, for the Warehousing of Salt and other goods without payment of duty on the first entry thereof, under the conditions and for the purposes of the Act, 3rd and 4th Will. 4, Cap. 59.

H. JESSOP,
Collector.

Custom House Quebec,
7th October, 1841. 25-3m

IN COUNCIL,

17th September, 1840.

IT IS ORDERED, by His Excellency the LIEUTENANT-GOVERNOR, in Council, that the following Schedule of Rates and Regulations be adopted, in lieu of those established by Order in Council of the 7th September, 1837; and all persons whose the premises may concern, are required to conform themselves thereto.

WILLIAM H. LEE,
Act'g. C. E. C.

1526

Schedule of Rates

To be collected upon Cargoes of Vessels coming into the Port of Toronto, and unladen within the same, for the purpose of raising a Fund for defraying the Principal and Interest of the sums granted by the Legislature for the construction of improvements in the Harbour of Toronto, viz.:

Merchandize, per ton weight or measurement, per Bill of Lading,		£0	1 3
Flour,	per barrel,		
Oysters in shell,	do.		
Cider,	do.		
Apples, and other fresh fruit,	do.	0	0 2
Lime and Gypsum,	do.		
Potatoes, and other vegetables,	do.		
Pork,	do.		
Ashes,	do.	0	0 3
Salt,	do.		
Whiskey,	do.		
Sheep and Pigs,	each,	0	0 2
Horses and Horned Cattle,	do.	0	0 6
Wood,	per Cord,	0	0 4
Stone,	per Toise,	0	0 10
Lumber,	per 1,000 feet Board Measure,	0	1 0

All Steamers or Vessels, or persons having charge thereof, on their arrival at the Port of Toronto, with an intention of landing any part of their Cargo, shall immediately deliver to the Collector of Customs, or his Deputy, a Manifest of the Merchandize or articles so to be landed, signed by the Master of such Vessel, or the person having charge thereof; which Manifest shall be in all authority to the said Collector, or his Deputy, for receiving from the Captains of the respective Vessels the amount of rates apportioned as above, for the payment of which the said Captains shall satisfy the said Collector or his Deputy, before breaking bulk.

Schedule of Rates

To be collected at the Port of Toronto, for Wharfage on Vessels or other Craft touching or lying at Toronto Harbour Pier; and also on articles discharged from Vessels or other Craft lying under and protected by the Pier erected for the benefit of the Harbour at Toronto, under authority of an Act of the Provincial Legislature, passed in the 3rd Session of the 11th Parliament, viz:

Merchandize per ton weight or measurement, per Bill of Lading,		£0	3 9
Flour,	per barrel		
Oysters in shell,	do.		
Cider,	do.		
Apples and other fresh fruit,	do.	0	0 4
Lime and Gypsum,	do.		
Potatoes and other vegetables,	do.		
Pork,	do.	0	0 6
Ashes,	do.	0	0 9
Salt,	do.	0	0 4
Whiskey,	do.	0	0 6
Sheep and pigs,	each,	0	0 3
Horses and Horned Cattle,	do.	0	1 0
Wood,	per Cord,	0	0 8
Stone,	per Toise,	0	7 6
Lumber, per 1,000 feet, Board Measure,			
if carried forty-eight hours,		0	2 0
Double Wagon and Horses,		0	2 6
Single Wagon and Horse,		0	1 6

The above to become payable before breaking bulk.

Each Passenger's baggage, not exceeding a Car or Cart, single Horse load,		£0	0 6
For every Steamer touching at the Pier,		0	5 0
do. Schooner,	do.	0	2 6
For every Steamer entering at the Pier,		2	10 0
do. Schooner, above 50 tons,	do.	1	5 0
do. do. under 50 tons and above 10,	do.	0	12 6

The Rates in the foregoing Schedules, to become payable on the 9th of November ensuing; and all Owners of Vessels or the Masters thereof, will hold themselves liable for the assessment of the said dues, to the Collector of the Customs of the Port of Toronto, or some person deputed by him, in such manner as he may prescribe, under the penalties for non-performance, established by 3rd Wm. IV, chap. 32.

Ottawa District, } PUBLIC Notice is
to wit: } hereby given that by virtue of certain Writs to me directed, for the sale of certain Lands in the said District, situated in the Townships of Hawkesbury, Caledonia, Alfred, and Plantagenet, in the County of Prescott, and in the Townships of Clarence, Cumberland, Gloucester, Osgood, Cambridge, and Russell, in the County of Russell, and which said Lands have been duly advertised by the Treasurer of the said District, in the Upper Canada Gazette, dated the Second day of December, 1841, as being eight years in arrears for Taxes. The said several Lands so advertised by the Treasurer for arrears of Taxes, and for other purposes therein mentioned, will be exposed by me as public sale, for payment of the amount of Assessments, thereon or to the purchaser of an Act passed in the seventh year of the reign of His late Majesty King William the Fourth, entitled, "*An Act to amend an Act now in force regulating the Sale of Lands for arrears of Taxes, and for other purposes therein mentioned*," at the Court-House in the Village of L'Orignal, on Wednesday, the Twentieth day of April next, at twelve o'clock at noon, being the second day of the sitting of the Court of General Quarter Sessions of the Peace for the said District.

CHARLES P. TREADWELL,
Sheriff, O. D.

Sheriff's Office, L'Orignal,
December 4th, 1841. 1-3t

District of Ottawa, } NOTICE is
to wit: } hereby given, that by virtue of an Attachment, issued out of Her Majesty's Court of Queen's Bench, at Toronto, and to me directed, against the estate real and personal of Daniel Carroll, as absconding or concealed debtor, at the suit of Timothy Connons, for the sum of twenty five pounds, I have seized all the estate real as well as personal of the said Daniel Carroll, and unless the said Daniel Carroll comes within the jurisdiction of the said Court, and put in bail to the action, or cause the claim of the said Timothy Connons to be discharged within three calendar months, all the estate real and personal of the said Daniel Carroll, or so much thereof as may be necessary, will be sold liable for the payment, benefit, and satisfaction of the said claim.

CHAS. P. TREADWELL,
Sheriff.

Sheriff's Office, L'Orignal,
28th October, 1841. 29-3t
First published in Gazette, Nov'r. 25th, 1841.

In the Queen's Bench.

District of Johnstown, } BY virtue of a writ
to wit } *of Fieri Facias*,
issued out of Her Majesty's Court of Queen's Bench, and to me directed, against the lands and tenements of James W. Campion, at the suit of William B. Wells, one &c.—I have seized and taken in execution town lots number eleven, fronting the south side of James Street, and number eleven, fronting on the north side of Dibble Street, in the town of Prescott, in the District of Johnstown; the east half of lot number twenty-four, in the fourth concession of Oxford, in the District of Johnstown, one hundred acres, more or less; and a part of lot number twenty-five, in the third concession of Oxford, aforesaid, containing thirteen acres, more or less, known and described as follows, that is to say: Commencing two chains from the eastern limits, then along the west of Main Street, four chains; then north thirty-six degrees west, twenty-five chains, more or less; then north fifty-four degrees east, six chains, more or less, to the eastern limits of said lot; then south thirty-six degrees east, fifteen chains, more or less; then south fifty-four degrees west, two chains, more or less; then south thirty-six degrees east, ten chains, more or less; which town lots and land will be sold on Saturday the 5th day of February, next, 1842, at the Court-house Brockville, at eleven o'clock in the forenoon.

ADIEL SHERWOOD,
Sheriff D. J.

Sheriff's Office, Brockville,
5th November, 1841. 1-2t

District of Johnstown, } NOTICE
to wit: } is hereby given, that by virtue of a writ of *Testatum Fieri Facias*, issued out of Her Majesty's Court of Queen's Bench, against the lands and tenements which were of John Glassby, deceased, at the time of his death in the hands of Susannah Glassby, Administratrix of the said John Glassby, deceased, to be administered of the said of Marmaduke Wellburn, I have seized and taken in execution, as belonging to the said Susannah Glassby, Administratrix of the said John Glassby, deceased, lot number one, in the Fifth Concession of the Township of Camden, in the Midland District aforesaid, which I will expose for Sale at the Court House, in the Town of Kingston, in the said Midland District, on Saturday, the 19th day of March next, at the hour of 12 o'clock, noon.

ALLAN MACDONELL,
Sheriff, M. D.

Sheriff's Office, Kingston,
10th December, 1841. 1-3t

Midland District, } PUBLIC Notice
to wit: } is hereby given, that by virtue of certain writs to me directed, I shall attend at the Court-house in the town of Kingston, on Wednesday the 26th day of January next, at the hour or 11 o'clock, forenoon, being the second day of the sitting of the Court of General Quarter Sessions of the Peace, and shall then and there offer for sale in conformity with the last Clause of the 2nd Section of the Provincial Act, 7th William 4th Chap. 19, the lands in the Townships of Camden, Fredericksburgh, Ernestown, Richmond, Adolphustown, Kingston, Pittsburgh, Portland, Loughborough, Bedford, Hinchinbrooke, Kaladar, Olden, and Palmerston, advertised by the Treasurer of the said District, as in arrears for Assessments and Road tax, up to the first day of July 1840, unless such arrears are sooner paid.

ALLAN MACDONELL,
Sheriff, M. D.

Sheriff's Office, Kingston,
13th November, 1841. 1-3t

Sheriff's Sale.

Midland District, } BY virtue of a writ
to wit: } of *Fieri Facias* issued out of Her Majesty's Court of Queen's Bench, against the lands and tenements which were of John Glassby, deceased, at the time of his death in the hands of Susannah Glassby, Administratrix of the said John Glassby, deceased, to be administered of the said of Marmaduke Wellburn, I have seized and taken in execution, as belonging to the said Susannah Glassby, Administratrix of the said John Glassby, deceased, lot number one, in the Fifth Concession of the Township of Camden, in the Midland District aforesaid, which I will expose for Sale at the Court House, in the Town of Kingston, in the said Midland District, on Saturday, the 19th day of March next, at the hour of 12 o'clock, noon.

ALLAN MACDONELL,
Sheriff, M. D.

Sheriff's Office, Kingston,
10th December, 1841. 1-3t

Midland District, } PUBLIC Notice
to wit: } is hereby given, that by virtue of certain writs to me directed, I shall attend at the Court-house in the town of Kingston, on Wednesday the 26th day of January next, at the hour or 11 o'clock, forenoon, being the second day of the sitting of the Court of General Quarter Sessions of the Peace, and shall then and there offer for sale in conformity with the last Clause of the 2nd Section of the Provincial Act, 7th William 4th Chap. 19, the lands in the Townships of Camden, Fredericksburgh, Ernestown, Richmond, Adolphustown, Kingston, Pittsburgh, Portland, Loughborough, Bedford, Hinchinbrooke, Kaladar, Olden, and Palmerston, advertised by the Treasurer of the said District, as in arrears for Assessments and Road tax, up to the first day of July 1840, unless such arrears are sooner paid.

ALLAN MACDONELL,
Sheriff, M. D.

Sheriff's Office, Kingston,
13th November, 1841. 1-3t

Sheriff's Sale.

Newcastle District, } ON Saturday the
to wit: } nineteenth day of March next, will be sold at the Court House, in Cobourg, at 12 o'clock noon, the undermentioned lands with the tenements thereon, seized by virtue of two Executions, out of the Queen's Bench, in the following suits, viz:—

The President, Directors and Company of the Commercial Bank of the Midland District, *Plaintiffs*,

vs.

Donald McTavish and Kenneth McKenzie, *Defendants*.

James Johnston, *Plaintiff*,

vs.

Donald McTavish and Kenneth McKenzie, *Defendants*.

That part of the North half of lot number seventeen, in the broken concession A, in the township of Huldimand, containing forty-five acres and a half, which was conveyed to the said Kenneth McKenzie, by Benjamin Ewing. Also—

Part of lot number thirteen, in broken front concession A, township of Huldimand, containing about fourteen acres, being the property upon which the said Donald McTavish resides, in Huldimand, aforesaid, including the mill and buildings thereon erected, and mill site and water privileges of every discription thereto belonging.

H. RUTTAN, Sheriff.

Sheriff's Office, Cobourg,
November 23rd, 1841. 32-i

In the Queen's Bench.

Newcastle District, } BY virtue of a
to wit: } warrant of Attachment issued out of Her Majesty's Court of Queen's Bench, and to me directed, against the estate, real and personal, of Patrick Lawrie, as absconding or concealed debtor, at the suit of Angus Crawford, for the sum of one hundred and forty-three pounds, eighteen shillings and six pence—I have seized all the estate, real as well as personal of the said Patrick Lawrie, and unless the said Patrick Lawrie, returns within the jurisdiction of the said Court, and put in bail to the action, within three calendar months, or cause the said claim to be discharged, all the real and personal estate of the said Patrick Lawrie, or so much thereof as may be necessary, will be held liable for the payment, benefit and satisfaction of the said claim.

H. RUTTAN,
Sheriff.

Sheriff's Office, Cobourg,
November 1, 1841. sn-27

First published in Gazette Nov. 11, 1841.

In the District Court.

Newcastle District, } BY virtue of a
to wit: } writ of Attachment issued out of the Newcastle District Court, and to me directed, against the estate real and personal of James Noble, an absconding or concealed debtor, at the suit of James Hall, for the sum of thirteen pounds, eight shillings, and nine pence halfpenny, I have seized all the estate real as well as personal of the said James Noble, and unless the said James Noble return within the jurisdiction of the said Court, and put in bail to the action, within three calendar months, or cause the said claim to be discharged, all the real and personal estate of the said James Noble, or so much thereof as may be necessary, will be held liable for the payment, benefit and satisfaction of the said claim.

H. RUTTAN,
Sheriff.

Sheriff's Office, Cobourg,
25th Oct., 1841. sn-26

First published in Gazette 4th Nov. 1841.

Newcastle District, } BY virtue of a
to wit. } writ of Attachment issued out of the Newcastle District Court, and to me directed, against the estate real and personal of William Smart, as absconding or concealed debtor, at the suit of John William Bedford, for the sum of twenty-two pounds and ten shillings. I have seized all the estate, real as well as personal, of the said William Smart, and unless the said William Smart, return within the jurisdiction of the said Court, and put in bail to the action, within three calendar months, or cause the said claim to be discharged, all the real and personal estate of the said William Smart, or so much thereof as may be necessary, will be held liable for the payment benefit and satisfaction of the said claim.

H. RUTTAN, *Sheriff.*

Sheriff's Office, Cobourg,
September 17, 1841. 32-i

First published in Gazette, 30th Sept. 1841

Postponed Sheriff's Sale of Lands — Home District.

THE Lands and Tenements of the undermentioned Defendants, which were offered for Sale on the 20th day of November last, will be again exposed to Sale on Wednesday, the 5th day of January next, at the Court House, in the City of Toronto, at 12 o'clock, noon, pursuant to adjournment, viz.:—

The Bank of Upper Canada, and others, vs. George Ridout.

Several Building Lots on King and Peter Streets, in the City of Toronto: also, a valuable Farm in Scarborough, and a large quantity of Wild Land, in various parts of the Home District. Terms, one-fourth down, the remainder by Instalments.

Henry Bachus, and others, vs. James Hall.

No. 22, 1st Concession, } Reach.
" 3, 3rd " }

North ½, No. 14, in the 2nd Concession, and West ½, No. 26th, in the 6th Concession, Whitby.

Isaac H. Culp, vs. Carlton H. Leonard.

No. 90, 2 Concession, Tay, South half, No. 70 and 71, 1st Concession, Floss.

Alexander Murray, vs. Anne Louisa Newbigging, Executrix of James Newbigging, deceased.

The Water Lot and Premises at the foot of Frederick Street, now in the occupation of Mr. Maitland, as a Distillery, &c.

—ALSO—

Part of No. 10, 5th Concession, S. D. of Orillia, and the N. E. ½ of No. 8, 5th Concession, Medonte.

Robert Forsyth Maitland, and James Snow Maitland, vs. James Edward Small.

4 Building Lots near the New Gaol, now under Lease, and having excellent Buildings thereon.

W. B. JARVIS,
32-c *Sheriff, H. D.*

Postponed Sale of Lands for Taxes — Home District.

ON Wednesday the 5th day of January next, being the second day of the General Quarter Sessions of the Peace, for the Home District, the several lots of land which were on the 6th day of October last, offered for sale for arrears of Assessments, and which were severally omitted day, will be again exposed to sale, in order to realise the amount of taxes respectively due upon the same. Sale to commence at 12 o'clock, noon.

W. B. JARVIS,
Sheriff.

November, 1841. c-32

Newspapers in the Home District, will please insert the above once in each week till the day of sale.

In the Queen's Bench.

CANADA, } BY virtue of a writ
District of Talbot, } of Fieri Facias,
to wit. } issued out of Her Majesty's Court of Queen's Bench, and to me directed, against the lands and tenements of Neal said Urquhart, at the suit of the Honourable George Moffatt, and John Jamieson, I have seized and taken in execution the following property, viz:—

Lot No. 24, in the 7th concession of the township of Townsend, 200 acres, and lot No. 15, in the 3rd concession of the township of Windham, 200 acres; which property I shall offer for sale, at the Court-house in the town of Simcoe, on Saturday, the 15th day of January 1842, at 12 o'clock, noon.

H. V. A. RAPELJE,
Sheriff, T. D.

Sheriff's Office, Simcoe,
12th October, 1841. 31-i

In the Queen's Bench.

London District, } BY virtue of a writ
to wit: } of Attachment, issued out of Her Majesty's Court of Queen's Bench, and to me directed, against the estate, real and personal of George H. Elliott, an absconding or concealed debtor, at the suit of John Leslie, James Leslie, and William Leslie, for the sum of Sixty-two Pounds and Three Pence, I have seized all the estate, real, and personal of the said George H. Elliott, and unless the said George H. Elliott return within the jurisdiction of the said Court, and put in bail to the action, or cause the said claim to be discharged within three calendar months, all the real and personal estate of the said George H. Elliott, or so much thereof as may be necessary, will be held liable for the payment, benefit, and satisfaction of the said claim.

JAMES HAMILTON,
Sheriff, L. D.

Sheriff's Office, London,
November 15th, 1841. 32-sn

First published in Gazette, Dec'r. 16th, 1841.

Sheriff's Sale Postponed.

Coleman and Elliot, vs. J. W. Perry.

London District, } THE above Sale is
to wit: } postponed until Saturday the 22nd day of January, 1842, at the same place and hour.

JAMES HAMILTON,
Sheriff, L.D.

Sheriff's Office, London,
11th Nov. 1841. 1-28

Sheriff's Sale.

The President Directors and Company of the Bank of Michigan, *Plaintiffs*, vs. Henry Van Allen and John Van Allen, *Defendants*.

Western District, } BY virtue of a writ
to wit: } of *Fieri Facias* issued out of Her Majesty's Court of Queen's Bench, and to me directed, against the lands and tenements of the said Defendants, I have seized and taken in execution, the following property, viz.: Lot No. 4, Broken Front, and Lot No. 5, Broken Front, a part of Lot No. 94, in King Street, with two dwelling-houses thereon, the South part of Lot No. 89, with a dwelling-house thereon, two Lots situate on First Street, being a part of Lot No. 103, four Lots situate on Wellington Street, with a dwelling-house thereon, four Lots situate on William Street, being a part of Lot 21, with a dwelling-house thereon, two Lots on Murray Street, and a part of Lot No. 98, situate on King Street, all the above described Lots being situate in the town of Chatham; and the South half of Lot No. 3, in the Sixth concession of the township of Sombra, which property I shall offer for sale, at the Court House, in the Town of Sandwich, on Friday, the 24th day of December next, at 12 o'clock noon.

All persons having any claims on the above property, are requested to make the same known to me, on or before the day of sale.

GEORGE WADE FOOTT,
Sheriff, W. D.

Sheriff's Office, Sandwich,
September, 18, 1841. 28-i

Sheriff's Sale.

John Van Allan, *Plaintiff*, vs. Francois Bonthillier, *Defendant*.

Western District, } BY virtue of a writ
to wit: } of *Fieri Facias* issued out of Her Majesty's Court of Queen's Bench, and to me directed, against the lands and tenements of the said Defendant, I have seized and taken in execution, the following property, viz.: North quarter of lot No. 11, in the second concession, township of Dover East, containing fifty acres, which property I shall offer for sale at the Court House, in the Town of Sandwich, on Friday, the 24th day of December next, at 12 o'clock noon, for cash only.

All persons having any claims on the above property, are requested to make the same known to me, on or before the day of sale.

GEORE WADE FOOTT,
Sheriff, W. D.

Sheriff's Office, Sandwich,
August 17, 1841. 28-i

Sheriff's Sale.

Charles Askin, John G. Watson, and George Jacob, Executors of George Jacob, deceased, *Plaintiffs*, vs. John L. Williams, *Defendant*.

Western District, } BY virtue of a writ
to wit: } of *Fieri Facias* issued out of Her Majesty's Court of Queen's Bench, and to me directed, against the lands and tenements of the said Defendant, I have seized and taken in execution, the following property, viz.: Lot No. 12, West side of Bedford Street, in the town of Sandwich, also lot No. 45, on the West side of McDougall Street, being part of lot No. 85, in the first concession in the township of Sandwich, which property I shall offer for sale, at the Court House, in the Town of Sandwich, on Friday, the 24th day of December next, at 12 o'clock noon, for cash only.

All persons having any claims on the above property, or any part thereof, are requested to make the same known to me, on or before the day of sale.

GEORGE WADE FOOTT,
Sheriff, W. D.

Sheriff's Office, Sandwich,
August 17, 1841. 28-i

In the Queen's Bench.

Western District, } BY virtue of a writ
to wit. } of Attachment, issued out of Her Majesty's Court of Queen's Bench, and to me directed, against the estate, real and personal, of John Chase, an absconding or concealed debtor, at the suit of William Desmond, for the sum of twenty seven pounds and ten shillings.

I have seized all the estate, real as well as personal, of the said John Chase, and unless the said John Chase, return within the jurisdiction of the said Court, and put in bail to the action, within three calendar months, or cause the said claim to be discharged, all the real and personal estate of the said John Chase, or so much thereof as may be necessary, will be held liable for the payment, benefit and satisfaction of the said claim.

GEORGE WADE FOOTT,
Sheriff, W. D.

Sheriff's Office, Sandwich,
6th October, 1841. 24-sn

First published in Gazette, 21st Oct. 1841.

In the District Court.

Victoria District, } BY virtue of a writ
to wit; } of Attachment, issued out of the District Court of the Victoria District, and to me directed, against the estate, real and personal, of Allen T. Simmons, an absconding or concealed debtor, at the suit of William Robertson, for the sum of twenty-six pounds, ten shillings and eight pence, I have seized all the estate, real as well as personal, of the said Allen T. Simmons, and unless the said Allen T. Simmons, return within the jurisdiction of the said Court, and put in bail to the action, within three calendar months, or cause the said claim to be discharged, all the real and personal estate of the said Allen T. Simmons, or so much thereof as may be necessary, will be held liable for the payment, benefit and satisfaction of the said claim.

J. H. DUNBAR MOODIE,
Sheriff.

Sheriff's Office, Belleville,
9th Nov. 1841. sn-28

First published in Gazette 18th Nov. 1841

NOTICE is hereby given, that application will be made at the next Session of the Legislature, by petition, to form a new District, composed of the Townships of Fitz-Roy, Pakenham, Darling, McNab, Horton, Ross, Westmeath, Pembroke, and the New Surveyed Townships in the rear of the aforesaid named Townships, along with the Islands opposite on the Ottawa.

Packenham Mills, 5th Dec. 1841. 33

NOTICE is hereby given, that application will be made at the next Session of the Legislature, by Petition, to annex the townships of Bayham, South and North Dorchester, Blanchard, Dowsie, North Easthope, Wilmot, and that part of the township of Dumfries and Brantford lying West of the Grand River, to the District of Brock. 24

NOTICE.—Application will be made at the next Sitting of the English Isle, for a Charter to Incorporate a Company for the Manufacture of Salt, at the "Hyde-Rhams," on the River Aux Sable, in township of Bosanquet, in the Western District. 20

NOTICE is hereby given, that the Partnership formerly existing between EDWARD ROBSON and JOSEPH WILSON, lately carrying on the business of Cabinet Makers and Upholsterers in this City, under the name of ROBSON and WILSON, was on the 30th March 1839, dissolved by mutual consent, and that the Cabinet Making and Upholstering business, will in future be carried on by the subscriber, at his premises, corner of Yonge and Temperance Streets, immediately opposite his former residence.

JOSEPH WILSON.

Toronto,
Dated this 1st December, 1841.

ADVERTISEMENT.

ALL Persons having claims against the Estate of HENRY & McDOUGALL, of Brantford, are requested to lodge the same at the Office of John Smith, of Brantford, duly attested, on or before the First day of January next.

JOHN SMITH, *Assignee.*

Brantford, Nov'r. 25th, 1841. 30-c

OFFICE OF THE GRAND RIVER NAVIGATION COMP'Y.
Seneca, November 30th, 1841.

NOTICE is hereby given, that all Stock in the Grand River Navigation Company, upon which there is now default in the payment of any part of the instalments called in, and which shall remain unpaid on the 5th day of January next, shall be forfeited and sold at 12 o'clock, noon, of that day, at the Company's Office, as the Act directs.

JOHN JACKSON,
Sec'y & Treas. G. R. N. Comp'y.

NOTICE is hereby given, that Five per Cent. of the Capital Stock, of the Grand River Navigation Company, is called in payable at this Office, on or before the 5th day of January next.

JOHN JACKSON,
Sec'y & Treas. G. R. N. Company.

Office of the G. R. N. Company,
Seneca, 29th Nov. 1841. 31-c

NOTICE.—All persons indebted to the Estate of the late WILLIAM STEPHENS, in his life time, of Montreal, Merchant, now deceased, are requested to make immediate payment to

LEWIS MOFFATT,
28-sn *Administrator.*

PARCHMENT, DEEDS, and Memorials, for sale at the Gazette Office, 164 King-street.

R. STANTON.

Toronto, Sept. 17, 1840.

BOOK-BINDING.

ALL kinds of BINDING, ORNAMENTED and PLAIN, executed to order, with despatch, and on reasonable terms, at this Office.

Printed by R. STANTON, Printer to the QUEEN'S MOST EXCELLENT MAJESTY.

Upper Canada Gazette.

VOL. XVI. TORONTO, THURSDAY, DECEMBER 30, 1841. NO. 34

By Authority.

PROVINCE OF CANADA.

RICHARD DOWNES JACKSON,

VICTORIA, by the Grace of GOD, of the United Kingdom of Great Britain and Ireland, Queen, Defender of the Faith, &c., &c., &c.

To Our Beloved and Faithful the Legislative Councillors of the Province of Canada, and the Knights, Citizens and Burgesses elected to serve in the Legislative Assembly of Our said Province, summoned and called to a Meeting of the Provincial Parliament of Our said Province, at Our Town of Kingston, on Saturday, the Fourth day of December, now next ensuing, to have been commenced and held, and to every of you—

GREETING:

A PROCLAMATION.

WHEREAS on the Nineteenth day of October now last passed, We THOUGHT FIT, to prorogue Our Provincial Parliament, to Saturday, the Fourth day of December, now next ensuing, at which time, at Our Town of Kingston, you were held and constrained to appear: NOW KNOW YE, that for divers causes and considerations, and taking into consideration the ease and convenience of Our loving Subjects, We have thought fit, by and with the advice of Our Executive Council, to relieve you and each of you of your attendance at the time aforesaid, hereby convoking, and by these presents enjoining you, and each of you, that on THURSDAY the THIRTEENTH day of JANUARY, now next ensuing, you meet Us in Our Provincial Parliament, at Our Town of Kingston, there to take into consideration the state and welfare of Our said Province of Canada, and therein to do as may seem necessary.—HEREIN FAIL NOT.

IN TESTIMONY WHEREOF We have caused these Our Letters to be made Patent, and the Great Seal of Our said Province to be hereunto affixed: Witness Our trusty and well-beloved SIR RICHARD DOWNES JACKSON, K.C.B., Administrator of the Government of Our said Province, Lieutenant General Commanding Our Forces in British North America, &c. &c. &c., at Kingston, this Thirtieth day of November, in the year of Our Lord one thousand eight hundred and forty-one, and in the fifth year of Our Reign.

By Command,

S. B. HARRISON,
Secretary.

PROVINCE OF CANADA.

R. D. JACKSON.

VICTORIA, by the Grace of GOD, of the United Kingdom of Great Britain and Ireland, Queen, Defender of the Faith, &c. &c. &c.

To all to whom these Presents shall come—

GREETING:

A PROCLAMATION.

WHEREAS at a Session of Our Legislative Council and Assembly of that part of Our Province of Canada formerly known as Upper Canada, begun and holden at the City of Toronto, in Our said Province, on the Third day of December, in the Third year of Our Reign, and prorogued on the Tenth day of February then next ensuing, a Bill was passed intituled, "*An Act to establish a College by the name and style of the University at Kingston*;" And whereas in pursuance of the directions of a certain Act of Parliament of Great Britain, passed in the Thirty-first year of the Reign of the late King George the Third, intituled, "*An Act to repeal certain parts of an Act passed in the Fourteenth year of His Majesty's Reign, intituled, 'An Act for making more effectual provisions for the Government of the Province of Quebec, in North America, and to make further provision for the Government of the said Province,*'" an authentic copy of the said Bill was duly transmitted to one of Our Principal Secretaries of State, and was by him received at Our Department of State, for the management of the affairs of Our Colonies, on the Fourth day of April, next ensuing the passing thereof, as by the Certificate under the hand and seal of the Right Honourable Edward Geoffrey Stanley, commonly called Lord Stanley, Our Principal Secretary of State, for managing the affairs of Our Colonies, doth fully appear: NOW KNOW YE, that the said Bill, intituled, "*An Act to establish a College by the name and style of the University at Kingston*," having been laid before Us in Our Privy Council, We have thought fit, by Our Order in Council, bearing date at Our Court at Buckingham Palace, the TWENTY-FIRST day of OCTOBER, now last past, to declare Our disallowance thereof, And We do hereby declare Our disallowance of the said Bill, and that the same shall henceforth cease, determine, and be of none effect, whereof all Our loving Subjects whom it may concern are to take notice, and govern themselves accordingly.

IN TESTIMONY WHEREOF We have caused these Our Letters to be made Patent, and the Great Seal of Our said Province to be hereunto affixed: Witness Our trusty and well-beloved SIR RICHARD DOWNES JACKSON, K.C.B., Administrator of the Government of Our said Province of Canada, and Lieutenant General Commanding Our Forces in British North America, &c. &c. &c., at Kingston, this Third day of December, in the year of Our Lord one thousand eight hundred and forty-one, and in the fifth year of Our Reign.

By Command,

S. B. HARRISON,
Secretary.

PROVINCE OF CANADA.

R. D. JACKSON.

VICTORIA by the Grace of GOD of the United Kingdom of Great Britain and Ireland, Queen Defender of the faith, &c., &c., &c.

To all to whom these presents shall come—

GREETING:

A PROCLAMATION.

WHEREAS at a Session of the Parliament of that part of Our Province of Canada formerly known as Upper Canada, holden at the City of Toronto, in Our said Province, on the Third day of December, one thousand eight hundred and thirty-nine, and prorogued on the Tenth day of February, following, in the Third year of Our Reign, a certain Bill, entitled, "*An Act to make provision for the management of the temporalities of the United Church of England and Ireland in this Province, and for other purposes therein mentioned*," and also a certain other Bill, entitled, "*An Act to amend an Act passed in the Ninth year of the Reign of King George the Fourth, Chapter Two, entitled, 'An Act for the Relief of the Religious Societies therein mentioned,*'" were passed in the Legislative Council and As-

sembly, and were at the prorogation of the said Session, on the Tenth day of February aforesaid, presented to Our Governor General of Our said Province, for Our Assent thereto, who, in pursuance of the authority vested in him by a certain Act of the Parliament of Great Britain, passed in the Thirty-first year of the Reign of His late Majesty King George the Third, intituled, "*An Act to repeal certain parts of an Act passed in the Fourteenth year of His Majesty's Reign, intituled, An Act for making more effectual provision for the Government of the Province of Quebec, in North America, and to make further provision for the Government of the said Province,*" and according to his discretion then and there declared that he reserved the aforesaid Bills for the signification of Our Pleasure thereon: Now Know Ye, that the aforesaid Bills, respectively, entitled, "*An Act to make provision for the management of the Temporalities of the United Church of England and Ireland, in this Province, and for other purposes therein mentioned,*" and "*An Act to amend an Act passed in the Ninth year of the Reign of King George the Fourth, Chapter Two, entitled, An Act for the Relief of the Religious Societies therein mentioned,*" having been laid before Us in Council, We have been pleased to Assent to the same: And We do by these presents, according to the provisions of the said Act, passed in the Thirty-first year of the Reign of His late Majesty King George the Third, ASSENT THERETO, of which all Our loving Subjects will take note, and govern themselves accordingly.

IN TESTIMONY WHEREOF, We have caused these Our Letters to be made Patent, and the Great Seal of Our said Province to be hereunto affixed: Witness Our trusty and well beloved SIR RICHARD DOWNES JACKSON, K.C.B., Administrator of the Government of Our said Province of Canada, and Lieutenant-General Commanding Our Forces in British North America, &c. &c. &c., at Kingston, this Third day of December, in the year of Our Lord one thousand eight hundred and forty-one, and in the fifth year of Our Reign.

By Command,

S. B. HARRISON,
Secretary.

NOTICE is hereby given that in terms of the 86th Section, 3 & 4th William 4th, Cap. 59, I have approved of a Warehouse situated corner of St. James Street, and J. B. F. Lane, for the Warehousing of Sugar, Molasses and heavy Goods, without payment of duty on the first entry thereof under the conditions, and for the purposes of the Act 3 & 4th William 4th Cap. 59.

H. JESSOP,
Collector.

Custom House Quebec,
1st October, 1841. 25-sn.

NOTICE is hereby given, that in terms of the 86th Section, 3rd and 4th Will. 4th Cap. 59, I have approved of a Warehouse situated on the East India Wharf, for the Warehousing of Salt and other goods without payment of duty on the first entry thereof, under the conditions and for the purposes of the Act, 3rd and 4th Will. 4, Cap. 59.

H. JESSOP,
Collector.

Custom House Quebec,
7th October, 1841. 25-sn

[illegible]

Angus McPhail, as absconding or concealed debtor, at the suit of Charles Dutcher Sheldon, for the sum of twenty-four and sixteen pounds, six shillings and five pence, I have seized all the estate, real as well as personal of the said Angus McPhail, and unless the said Angus McPhail return within the jurisdiction of the said Court, and put in bail to the action, within three calendar months, or cause the said claim to be discharged, all the real and personal estate of the said Angus McPhail, or so much thereof as may be necessary, will be held liable for the payment, benefit, and satisfaction of the said claim.

A. McMARTIN,
Sheriff, E. D.

Sheriff's Office, Cornwall,
17th December, 1841. 34-sn
First published in Gazette, Dec. 30, 1841.

In the District Court.

Eastern District, } BY virtue of a warrant of Attachment issued out of the Eastern District Court, and to me directed, against the estate real and personal of John Eaman, an absconding or concealed debtor, at the suit of Charles Curtis Ferrand, for the sum of Forty Pounds, I have seized all the estate real as well as personal of the said John Eaman, and unless the said John Eaman return within the jurisdiction of the said Court, and put in bail to the action, within three calendar months, or cause the said claim to be discharged, all the real and personal estate of the said John Eaman, or so much thereof as may be necessary, will be held liable for the payment, benefit, and satisfaction of the said claim.

A. McMARTIN,
Sheriff, E. D.

Sheriff's Office, Cornwall,
17th December, 1841. 34-sn
First published in Gazette Dec. 30, 1841.

Ottawa District, } PUBLIC Notice is hereby given that by virtue of certain Writs to me directed, for the sale of certain Lands in the said District, situated in the Townships of Hawkesbury, Caledonia, Alfred, and Plantagenet, in the County of Prescott, and in the Townships of Clarence, Cumberland, Gloucester, Osgood, Cambridge, and Russell, in the County of Russell, and which said Lands have been duly advertised by the Treasurer of the said District, in the Upper Canada Gazette, dated the Second day of December, 1841., as being eight years in arrears for Taxes. The said several Lands so advertised by the Treasurer aforesaid, will be exposed by me to public sale, for payment of the arrears of Assessments, pursuant to the provision of an Act passed in the seventh year of the reign of His late Majesty King William the Fourth, entitled, "An Act to amend an Act now in force regulating the Sale of Lands for arrears of Taxes, and for other purposes therein mentioned," at the Court House in the Village of L'Orignal, on Wednesday, the Twentieth day of April, next, at twelve o'clock at noon, being the second day of the sitting of the Court of General Quarter Sessions of the Peace for the said District.

CHARLES P. TREADWELL,
Sheriff, O. D.

Sheriff's Office, L'Orignal,
December 4th, 1841. 1-31

District of Ottawa, } NOTICE is hereby given, that by virtue of a warrant of Attachment, issued out of Her Majesty's Court of Queen's Bench, at Toronto, and to me directed, against the lands and tenements of Daniel Carroll, an absconding or concealed debtor, at the suit of Timothy Connors, for the sum of twenty five pounds, I have seized all the estate real as well as personal of the said Daniel Carroll, and unless the said Daniel Carroll return within the jurisdiction of the said Court, and put in bail to the action, or cause the claim of the said Timothy Connors to be discharged within three calendar months, all the estate real and personal of the said Daniel Carroll, or so much thereof as may be necessary, will be held liable for the payment, benefit, and satisfaction of the said claim.

CHAS. P. TREADWELL,
Sheriff.

Sheriff's Office, L'Orignal,
28th October, 1841. 29-sn
First published in Gazette, Nov. 4, 1841.

In the Queen's Bench.

District of Johnstown, } BY virtue of a writ of *Fieri Facias*, issued out of Her Majesty's Court of Queen's Bench, and to me directed, against the lands and tenements of James W. Campion, at the suit of William B. Wells, one &c.—I have seized and taken in execution the [illegible] number eleven, fronting the south side of *James Street*, and number eleven fronting on the north side of *Dibble Street*, in the town of Prescott, in the District of Johnstown, thereon built, or lot number twenty-four, in the fourth concession of Oxford, in the District of Johnstown, one hundred acres, more or less; and a part of lot number twenty-five, in the third concession of Oxford, aforesaid, containing thirteen acres, more or less, known and described as follows, that is to say: Commencing two chains from the eastern limits, thence along the west of Main Street, four chains; thence north thirty-six degrees west, twenty-five chains, more or less; then north fifty-four degrees east, six chains, more or less, to the eastern limits of said lot; then south thirty-six degrees east, fifteen chains, more or less; then south fifty-four degrees west, two chains, more or less; then south thirty-six degrees east, ten chains, more or less; which town lots and land will be sold on Saturday the 5th day of February, next, 1842, at the Court-house Brockville, at eleven o'clock in the forenoon.

ADIEL SHERWOOD,
Sheriff D. J.

Sheriff's Office, Brockville,
5th November, 1841. 1-29

District of Johnstown, } NOTICE is hereby given, that by virtue of a writ of *Testatum Fieri Facias*, issued out of Her Majesty's Court of Queen's Bench, at Toronto, and to me directed, against the lands and tenements of Edward Murphy, at the suit of Henry Graham, I have seized and taken in execution, the West half of lot 13, 3rd concession, in the township of Yonge, in the County of Leeds, in the District of Johnstown, and Province of Canada; and Broken Lot 3, 9th concession, in the township of Leeds, containing forty-five acres, more or less, in the County of Leeds, in the District and Province aforesaid, which land will be sold by auction, on Saturday, the nineteenth day of February next, 1842, at the Court House, Brockville, at eleven o'clock in the forenoon.

ADIEL SHERWOOD,
Sheriff, District Johnstown.

Sheriff's Office, Brockville,
18th November, 1841. 29-sn

Sheriff's Sale.

Midland District, } BY virtue of a writ of *Fieri Facias* issued out of Her Majesty's Court of Queen's Bench, against the lands and tenements which were of John Glassey, deceased, at the time of his death in the hands of Susannah Glassey, Administratrix of the said John Glassey, deceased, to be administered by the suit of Marmaduke Williams, I have seized and taken in execution, as belonging to the said Susannah Glassey, Administratrix of the said John Glassey, deceased, lot number ten, in the Fifth Concession of the Township of Camden, in the Midland District aforesaid, which I will expose for Sale at the Court House, in the Town of Kingston, in the said Midland District, on Saturday, the 19th day of March next, at the hour of 12 o'clock, noon.

ALLAN MACDONELL,
Sheriff, M. D.

Sheriff's Office, Kingston,
20th December, 1841. 1-32

Midland District, } PUBLIC Notice is hereby given, to wit: } that by virtue of certain writs to me directed, I shall attend at the Court-house in the town of Kingston, on Wednesday, the 26th day of January next, at the hour of 11 o'clock forenoon, being the second day of the sitting of the Court of General Quarter Sessions of the Peace, and shall then and there offer for sale in conformity with the last Clause of the 2nd Section of the Provincial Act. 7th William 4th Chap. 19, the lands in the townships of Camden, Frederickburgh, Callader, Richmond, Sheffield, Kingston, Pittsburgh, Portland, Loughborough, Bedford, Hinchinbrooke, Kennebec, Oso, Olden, and Palmerston, advertised by the Treasurer of the said District, as in arrears for Assessments and Road tax, up to the first day of July 1840, unless such arrears are sooner paid.

ALLAN MACDONELL,
Sheriff, M. D.

Sheriff's Office, Kingston,
18th November, 1841. sn-28

Sheriff's Sale.

Newcastle District, } ON Saturday the nineteenth day to wit: } of March next, will be sold at the Court House, in Cobourg, at 12 o'clock noon, the undermentioned lands with the tenements thereon seized by virtue of two Executions, out of the Queen's Bench, in the following suits, viz.—

The President, Directors and Company of the Commercial Bank of the Midland District, *Plaintiffs*,

vs.

Donald McTavish and Kenneth McKenzie, *Defendants*.

James Johnston, *Plaintiff*,

vs.

Donald McTavish and Kenneth McKenzie, *Defendants*.

That part of the North half of lot number seventeen, in the broken concession A, in the township of Haldimand, containing forty-three acres, more or less, which may be sold to satisfy the said executions, subject to the reservations mentioned in the Crown Patent thereof.

Part of lot number thirteen, in broken front concession A, township of Haldimand, containing about fourteen acres, being the property upon which the said Donald McTavish resides, in Haldimand, aforesaid, including the mill and buildings thereon erected, and mill site and water privileges of every description thereon belonging.

H. RUTTAN, Sheriff.

Sheriff's Office, Cobourg,
November 23rd, 1841. 32-sn

In the Queen's Bench.

Newcastle District, } BY virtue of a writ of Attachment, issued out of Her Majesty's Court of Queen's Bench, and to me directed, against the estate real and personal of Patrick Lawrie, an absconding or concealed debtor, at the suit of Angus Crawford, for the sum of one hundred and forty-three pounds, eighteen shillings and six pence, I have seized all the estate, real as well as personal of the said Patrick Lawrie, and unless the said Patrick Lawrie, return within the jurisdiction of the said Court, and put in bail to the action, within three calendar months, or cause the said claim to be discharged, all the real and personal estate of the said Patrick Lawrie, or so much thereof as may be necessary, will be held liable for the payment, benefit and satisfaction of the said claim.

H. RUTTAN,
Sheriff.

Sheriff's Office, Cobourg,
November 1, 1841. sn-27
First published in Gazette Nov. 11, 1841.

In the District Court.

Newcastle District, } BY virtue of a writ of Attachment issued out of the Newcastle District Court, and to me directed, against the estate real and personal of James Noble, an absconding or concealed debtor, at the suit of James Hall, for the sum of thirteen pounds, eight shillings, and nine pence halfpenny, I have seized all the estate real as well as personal of the said James Noble, and unless the said James Noble return within the jurisdiction of the said Court, and put in bail to the action, within three calendar months, or cause the said claim to be discharged, all the real and personal estate of the said James Noble, or so much thereof as may be necessary, will be held liable for the payment, benefit and satisfaction of the said claim.

H. RUTTAN,
Sheriff.

Sheriff's Office, Cobourg,
25th Oct., 1841. sn-26

First published in Gazette 4th Nov. 1841.

Newcastle District, } BY virtue of a writ of Attachment issued out of the Newcastle District Court, and to me directed against the estate real and personal of William Smart, an absconding or concealed debtor, at the suit of John William Bedford, for the sum of twenty-two pounds and ten shillings, I have seized all the estate, real as well as personal, of the said William Smart, and unless the said William Smart, return within the jurisdiction of the said Court, and put in bail to the action, within three calendar months, or cause the said claim to be discharged, all the real and personal estate of the said William Smart, or so much thereof as may be necessary, will be held liable for the payment and satisfaction of the said claim.

H. RUTTAN, *Sheriff.*

Sheriff's Office, Cobourg,
November 17, 1841. sn-32
First published in Gazette, Nov. 25, 1841.

Postponed Sale of Lands for Taxes in Home District.

ON Wednesday the 5th day of January next, being the second day of the General Quarter Sessions of the Peace, for the Home District, the several lots of land which were on the 6th day of October last, offered for sale for arrears of Assessments, and which were unsold on that day, will be again exposed to sale, in order to realize the amount of taxes respectively due upon the same.—Sale to commence at 12 o'clock, noon.

W. B. JARVIS,
Sheriff.

November, 1841. c-32

Newspapers in the Home District, will please insert the above once in each week till the day of sale.

The Bank of Upper Canada, and others, vs. George Ridout.

Several Building Lots on King and Peter Streets, in the City of Toronto, also a valuable Farm in Scarborough, and a large quantity of Wild Land, in various parts of the Home District. Terms, one fourth down, the remainder by instalments.

Henry Boskin, and others, vs. James Hall.

No. 22, 1st Concession, Reach,
" 3rd " "
North ½, No. 14, in the 2nd Concession, and West ½, No. 26th, in the 8th Concession, Whitby.

Isaac B. Cull, vs. Carlton H. Leonard.

No. 90, 2 Concession, Tay, South half, No. 70 and 72, 1st Concession, Flos.

Alexander Murray, vs. Anne Louisa Newbigging, Executrix of James Newbigging, deceased.

The Water Lot and Premises at the foot of Frederick Street, now in the occupation of Mr. Maitland, as a Distillery, &c.

Part of No. 10, 5th Concession, E. Du. of Orillia, and the N. E. ½ of No. 6, 8th Concession, Medonte.

Robert Forsyth Maitland, and James Snow Maitland, vs. James Edward Small.

4 Building Lots near the New Gaol, now under Lease, and having excellent buildings thereon.

W. B. JARVIS,
Sheriff, H. D.

Sheriff's Sales.

Niagara District, } BY virtue of a writ
to wit. } of Fieri Facias, issued out of the Niagara District Court, and to me directed, against the lands and tenements of William Shearman, at the suit of Jared Stocking and John Geiger, I have seized and taken in execution as belonging to the said William Shearman, part of lot No. 7, in the first concession of the township of Cumberland, 75 acres; also, the south-east part of lot No. 21, in the first range of lots in the township of Moulton, 30 acres; all which property I will expose for sale at the Sheriff's Office, in the town of Niagara, on Saturday the 12th day of March 1842, at 12 o'clock noon, for cash only.

W. KINGSMILL,
Sheriff, N. D.

Sheriff's Office, Niagara,
7th Decr., 1841. i-34

Sheriff's Sale of Lands.

Niagara District, } ON Saturday the
to wit. } 12th day of March 1842, at 12 o'clock noon, will be sold by public auction for cash only, at the Sheriff's Office in the town of Niagara, taken in execution in the following suits, viz:—

In the Queen's Bench.

William Bull Sheldon, William Ashley Dutcher, and Frederick Ruloff Dutcher.
vs.
Robert Hamilton, the elder.

William B. Sheldon, William A. Dutcher, Josheph Vanderman, Benjamin Vanderman, Frederick R. Dutcher, and Samuel Andruss,
vs.
Robert Hamilton.

Andrew Heron, the younger,
vs.
Robert Hamilton.

John Gibson, John B. Grayson, George G. Johnston and Herman J. H. Eliot,
vs.
Robert Hamilton, the elder.

The right title and interest of the above named defendant in 400 acres of land, lying in the township of Niagara, being composed of lot No. 6, and part of the broken front thereof, lots Nos. 41 and 42, and parts of lots Nos. 7, 40 and 53.

W. KINGSMILL,
Sheriff, N. D.

Sheriff's Office, Niagara,
Decr. 9th, 1841. i-34

Sheriff's Sale.

BY virtue of a writ of Fieri Facias, issued out of Her Majesty's Court of Queen's Bench, and to me directed, against the lands and tenements which were of Alexander Hamilton deceased, at the time of his death in the hands of Hannah Owen Hamilton, Executrix of the last Will and Testament of the said Alexander Hamilton deceased, to be administered, at the suit of Joseph Hamilton, I have seized and taken as belonging to the said Alexander Hamilton deceased, 172 acres, being the west side of lot No. 14, in front on Lake Erie, 1st concession, township of Walpole; also, a piece of land containing 13 acres, and 2 perches, being part of lot No. 6, and the broken front thereof, in the township of Niagara, lying to the west of the road leading from Niagara to Queenston; also, a parallelogram measuring 100 feet by 300 feet, being part of No. 6, on the broken front thereof, in the township of Niagara; all of which property I shall expose for sale at the Sheriff's Office in the town of Niagara, on Saturday the 12th March 1842, at 12 o'clock noon, for cash only.

W. KINGSMILL,
Sheriff, N. D.

Sheriff's Office, Niagara,
December 9, 1841. 34-t

In the Queen's Bench.

CANADA, } BY virtue of a writ
District of Talbot, } of Fieri Facias,
to wit. } issued out of Her Majesty's Court of Queen's Bench, and to me directed, against the lands and tenements of Nathaniel Hughson, at the suit of the Honourable George Moffatt, and John Jamieson, I have seized and taken in execution the following property, viz:—

Lot No. 24, in the 7th concession of the township of Townsend, 200 acres, and lot No. 15, in the 3rd concession of the township of Windham, 200 acres; which property I shall offer for sale, at the Court-house in the town of Simcoe, on Saturday, the 15th day of January 1842, at 12 o'clock, noon.

H. V. A. RAPELJE,
Sheriff, T. D.

Sheriff's Office, Simcoe,
12th October, 1841. 31-i

In the Queen's Bench.

London District, } BY virtue of a writ
to wit; } of Attachment, issued out of Her Majesty's Court of Queen's Bench, and to me directed, against the estate, real, and personal of George H. Elliott, an absconding or concealed debtor, at the suit of John Lesslie, James Lesslie, and William Lesslie, for the sum of Sixty-two Pounds and Three Pence, I have seized all the estate, real, and personal of the said George H. Elliott, and unless the said George H. Elliott return within the jurisdiction of the said Court, and put in bail to the action, or cause the said claim to be discharged within three calendar months, all the real and personal estate of the said George H. Elliott, or so much thereof as may be necessary, will be held liable for the payment, benefit, and satisfaction of the said claim.

JAMES HAMILTON,
Sheriff, L. D.

Sheriff's Office, London,
November 15th, 1841. 32-sn
First published in Gazette, Dec'r. 16th, 1841

In the Queen's Bench.

Western District, } BY virtue of a writ
to wit. } of Attachment, issued out of Her Majesty's Court of Queen's Bench, and to me directed, against the estate, real and personal, of John Chase, an absconding or concealed debtor, at the suit of William Desmond, for the sum of twenty seven pounds and ten shillings.

I have seized all the estate, real as well as personal, of the said John Chase, and unless the said John Chase, return within the jurisdiction of the said Court, and put in bail to the action, within three calendar months, or cause the said claim to be discharged, all the real and personal estate of the said John Chase, or so much thereof as may be necessary, will be held liable for the payment, benefit and satisfaction of the said claim.

GEORGE WADE FOOTT,
Sheriff, W. D.

Sheriff's Office, Sandwich,
6th October, 1841. 24-sn
First published in Gazette, 21st Oct. 1841.

In the District Court.

Victoria District, } BY virtue of a writ
to wit: } of Attachment, issued out of the District Court of the Victoria District, and to me directed, against the estate, real and personal, of Allen T. Simmons, an absconding or concealed debtor, at the suit of William Robertson, for the sum of twenty-six pounds, ten shillings and eight pence, I have seized all the estate, real as well as personal, of the said Allen T. Simmons, and unless the said Allen T. Simmons, return within the jurisdiction of the said Court, and put in bail to the action, within three calendar months, or cause the said claim to be discharged, all the real and personal estate of the said Allen T. Simmons, or so much thereof as may be necessary, will be held liable for the payment, benefit and satisfaction of the said claim.

J. H. DUNBAR MOODIE,
Sheriff.

Sheriff's Office, Belleville,
9th Nov. 1841. 28-28
First published in Gazette 18th Nov. 1841

NOTICE is hereby given, that application will be made at the next Session of the Legislature, by petition, to form a new District, composed of the Townships of Fitz-Roy, Fitzenham, Darling, McNab, Horton, Ross, Westmeath, Pembroke, and the New Surveyed Townships in the rear of the aforesaid named Townships, along with the Islands opposite on the Ottawa.

Packenham Mills, 6th Dec. 1841. 33

NOTICE is hereby given, that application will be made at the next Session of the Legislature, by Petition, to annex the townships of Bayham, South and North Dorchester, Blanchard, Dowale, North Easthope, Wilmot, and that part of the townships of Dumfries and Brantford lying West of the Grand River, to the District of Brock. 34

NOTICE.—Application will be made at the next sitting of the Legislature, for a Charter to Incorporate a Company for the Manufacture of Salt, at the "Hyde-Rheume," on the River Aux Sable, in township of Bosanquet, in the Western District. 30

NOTICE.—All persons indebted to the Estate of the late WILLIAM STEPHENS, in his life time, of Montreal, Merchant, now deceased, are requested to make immediate payment to

LEWIS MOFFATT,
29-sn *Administrator.*

NOTICE.—The Creditors of WESTMACOTT & LEWIS, and W. M. WESTMACOTT, who have not become a party to the Assignment are requested to do so, on or before the First day of May, next, or they will be excluded from all benefit of the same.

JAMES CHARLES,
A. MURRAY, *Trustees.*

Toronto, Dec. 1841. 34-ay

PARCHMENT DEEDS, and Memorials, for sale at the Gazette Office, 164 King-street

R. STANTON.

Toronto, Sept. 17, 1840.

Printed by R. STANTON, Printer to the QUEEN'S MOST EXCELLENT MAJESTY.

1842

Upper Canada Gazette.

VOL. XVI. TORONTO, THURSDAY, JANUARY 6, 1842. NO. 35

By Authority.

In the Queen's Bench.

Eastern District, to wit: } BY virtue of a warrant of Attachment issued out of Her Majesty's Court of Queen's Bench, and to me directed, against the estate real and personal of Angus McPhail, an absconding or concealed debtor, at the suit of Charles Dutcher Sheldon, for the sum of two hundred and sixteen pounds, six shillings and five pence, I have seized all the estate, real as well as personal, of the said Angus McPhail, and unless the said Angus McPhail, return within the jurisdiction of the said Court, and put in bail to the action, within three calendar months, or cause the said claim to be discharged, all the real and personal estate of the said Angus McPhail, or so much thereof as may be necessary will be held liable for the payment, benefit, and satisfaction of the said claim.

A. McMARTIN,
Sheriff, E. D.

Sheriff's Office, Cornwall,
17th December, 1841. 34-w

First published in Gazette, Dec. 30, 1841.

In the District Court.

Eastern District, to wit: } BY virtue of a warrant of Attachment issued out of the Eastern District Court, and to me directed, against the estate real and personal of John Eaman, an absconding or concealed debtor, at the suit of Charles Curtis Barrand, for the sum of Forty Pounds, I have seized all the estate real as well as personal of the said John Eaman, and unless the said John Eaman return within the jurisdiction of the said Court, and put in bail to the action, within three calendar months, or cause the said claim to be discharged, all the real and personal estate of the said John Eaman, or so much thereof as may be necessary, will be held liable for the payment, benefit, and satisfaction of the said claim.

A. McMARTIN,
Sheriff, E. D.

Sheriff's Office, Cornwall,
17th December, 1841. 34-w

First published in Gazette Dec. 30, 1841.

Ottawa District, to wit: } PUBLIC Notice is hereby given that by virtue of certain Writs to me directed, for the sale of certain Lands in the said District, situated in the Townships of Hawkesbury, Caledonia, Alfred, and Plantagenet, in the County of Prescott, and in the Townships of Clarence, Cumberland, Gloucester, Osgood, Cambridge, and Russell, in the County of Russell, and which said Lands have been duly advertised by the Treasurer of the said District, in the Upper Canada Gazette, dated the Second day of December, 1841, as being eight years in arrears for Taxes. The said several Lands so advertised by the Treasurer aforesaid, will be exposed by me to public sale, for payment of the arrears of Assessments, pursuant to the provision of an Act passed in the seventh year of the reign of His late Majesty King William the Fourth, entitled, "An Act to amend an Act now in force regulating the Sale of Lands for arrears of Taxes, and for other purposes therein mentioned," at the Court House in the Village of L'Orignal, on Wednesday, the Twentieth day of April, next, at twelve o'clock at noon, being the second day of the sitting of the Court of General Quarter Sessions of the Peace for the said District.

CHARLES P. TREADWELL,
Sheriff, O. D.

Sheriff's Office, L'Orignal,
December 4th, 1841. 1-31

District of Ottawa, to wit: } NOTICE is hereby given, that by virtue of a warrant of Attachment, issued out of Her Majesty's Court of Queen's Bench, at Toronto, and to me directed, against the estate real and personal of Daniel Carroll, an absconding or concealed debtor, at the suit of Timothy Connons, for the sum of twenty five pounds, I have seized all the estate real as well as personal of the said Daniel Carroll, and unless the said Daniel Carroll return within the jurisdiction of the said Court, and put in bail to the action, or cause the claim of the said Timothy Connons to be discharged within three calendar months, all the estate real and personal of the said Daniel Carroll, or so much thereof as may be necessary, will be held liable for the payment, benefit, and satisfaction of the said claim.

CHAS. P. TREADWELL,
Sheriff.

Sheriff's Office, L'Orignal,
28th October, 1841. 29-sa

First published in Gazette, Nov'r. 25th, 1841.

Sheriff's Sale.

Midland District, to wit: } BY virtue of a writ of *Fieri Facias* issued out of Her Majesty's Court of Queen's Bench, against the lands and tenements which were of John Glazely, deceased, at the time of his death in the hands of Susannah Glazely, Administratrix of the said John Glazely, deceased, to be administered at the suit of Marmaduke Wellburn, I have seized and taken in execution, as belonging to the said Susannah Glazely, Administratrix of the said John Glazely, deceased, lot number ten, in the Fifth Concession, of the Township of Camden, in the Midland District aforesaid, which I will expose for Sale at the Court House, in the Town of Kingston, in the said Midland District, on Saturday, the 19th day of March next, at the hour of 12 o'clock, noon.

ALLAN MACDONELL,
Sheriff, M. D.

Sheriff's Office, Kingston,
10th December, 1841. i-32

Midland District, to wit. } PUBLIC Notice is hereby given, that by virtue of certain writs to me directed, I shall attend at the Court-house in the town of Kingston, on Wednesday the 26th day of January next, at the hour of 11 o'clock, forenoon, being the second day of the sitting of the Court of General Quarter Sessions of the Peace, and shall then and there offer for sale in conformity with the last Clause of the 2nd Section of the Provincial Act. 7th William 4th Chap. 19. the lands in the townships of Camden, Frederickburgh, Culladar, Richmond, Sheffield, Kingston, Pittsburgh, Portland, Loughborough, Bedford, Hinchinbrooke, Kennebec, Oso, Olden, and Palmerston, advertised by the Treasurer of the said District, as in arrears for Assessments and Road tax, up to the first day of July 1840, unless such arrears are sooner paid.

ALLAN MACDONELL,
Sheriff, M. D.

Sheriff's Office, Kingston,
13th December, 1841. w-28

Sheriff's Sale.

Newcastle District, to wit. } ON Saturday the second day of April next, at 12 o'clock noon, will be sold at the Court-house in Cobourg, the undermentioned lands with the tenements thereon, seized by virtue of an execution issued out of the Queen's Bench against Alexander Mathewell, at the suit of William Fortune, viz:—

Park lots No. 9, 10 and 11, on lot number 13, in the 13th concession Monaghan, adjoining the town of Peterborough.

East half No. 1, in 10th concession Verulam.

South half No. 14, in 9th concession Dummer.

West half No. 15, in 10th concession Dummer.

South half No. 19, in 8th concession Ops.
East half No. 23, in 7th concession do
West half No. 21, in 8th concession do
No. 25, in 5th concession - - do

H. RUTTAN,
Sheriff.

Sheriff's Office, Cobourg,
December 27, 1841. 35-i

Sheriff's Sale.

Newcastle District, to wit: } ON Saturday the Second day of April next, will be sold at the Court-house in Cobourg, at 12 o'clock, noon, the undermentioned lands, with the tenements thereon, seized by virtue of two Executions in the District Court, in the following suits, viz.:

The President, Directors and Company of the Commercial Bank of the Midland District, *Plaintiffs.*
vs.
George W. Caddy, John Thomas Caddy, and George Cunningham, *Defendants*: and—

The President, Directors and Company of the Commercial Bank of the Midland District, *Plaintiffs.*
vs.
George W. Caddy, John Thomas Caddy, and George Cunningham, *Defendants.*

The East half and West half of Lot No. 21, in the 4th Concession of the Township of Douro.

H. RUTTAN,
Sheriff.

Sheriff's Office, Cobourg,
31st December, 1841. i-35

Sheriff's Sale.

Newcastle District, to wit: } ON Saturday the nineteenth day of March next, will be sold at the Court House, in Cobourg, at 12 o'clock noon, the undermentioned lands with the tenements thereon, seized by virtue of two Executions, out of the Queen's Bench, in the following suits, viz.:—

The President, Directors and Company, of the Commercial Bank of the Midland District, *Plaintiffs*,
vs.
Donald McTavish and Kenneth McKenzie, *Defendants.*
James Johnston, *Plaintiff*,
vs.
Donald McTavish and Kenneth McKenzie, *Defendants*,

That part of the North half of lot number seventeen, in the broken concession A, in the township of Haldimand, containing forty-five acres and a half, which was conveyed to the said Kenneth McKenzie, by Benjamin Ewing. Also—

Part of lot number eighteen, in broken front concession A. township of Haldimand, containing about fourteen acres, being the property upon which the said Donald McTavish resides, in Haldimand, aforesaid, including the mill and buildings thereon erected, and mill site and water privileges of every discription thereto belonging.

H. RUTTAN, Sheriff.

Sheriff's Office, Cobourg,
November 23rd, 1841. 32-i

In the Queen's Bench.

Newcastle District, to wit: } BY virtue of a warrant of Attachment issued out of Her Majesty's Court of Queen's Bench, and to me directed, against the estate, real and personal, of Patrick Lawrie, an absconding or concealed debtor, at the suit of Angus Crawford, for the sum of one hundred and forty-three pounds, eighteen shillings and six pence—I have seized all the estate, real as well as personal of the said Patrick Lawrie, and unless the said Patrick Lawrie, return within the jurisdiction of the said Court, and put in bail to the action, within three calendar months, or cause the said claim to be discharged, all the real and personal estate of the said Patrick Lawrie, or so much thereof as may be necessary, will be held liable for the payment, benefit and satisfaction of the said claim.

H. RUTTAN,
Sheriff.

Sheriff's Office, Cobourg,
November 1, 1841. sn-27

First published in Gazette Nov. 11, 1841.

In the District Court.

Newcastle District, to wit: } BY virtue of a writ of Attachment issued out of the Newcastle District Court, and to me directed, against the estate real and personal of James Noble, an absconding or concealed debtor, at the suit of James Hall, for the sum of thirteen pounds, eight shillings, and nine pence halfpenny, I have seized all the estate real as well as personal of the said James Noble, and unless the said James Noble return within the jurisdiction of the said Court, and put in bail to the action, within three calendar months, or cause the said claim to be discharged, all the real and personal estate of the said James Noble, or so much thereof as may be necessary, will be held liable for the payment, benefit and satisfaction of the said claim.

H. RUTTAN,
Sheriff.

Sheriff's Office, Cobourg,
25th Oct., 1841. sn-26

First published in Gazette 4th Nov. 1841.

Sheriff's Sale.

Niagara District, to wit: } BY virtue of a writ of Vendition Exponas and Fieri Facias, issued out of Her Majesty's Court of Queen's Bench, and to me directed, against the lands and tenements of George Augustus Ball, at the suit of George Hall, I have seized and taken in execution as belonging to the said George Augustus Ball, parts of lots Nos. 26 & 27, in the 9th concession of the township of Grimsby, also a lot and house in St. Catharines, near the Inn of John Wright, on the North side—All which property I will expose for sale, at the Sheriff's Office in the town of Niagara, on Saturday the 12th day of February 1842, at 12 o'clock noon, for cash only.

W. KINGSMILL,
Sheriff, N. D.

Sheriff's Office, Niagara,
November 9th, 1841. i-35

Sheriff's Sale.

Niagara District, to wit. } BY virtue of a writ of Fieri Facias, issued out of the Niagara District Court, and to me directed, against the lands and tenements of William Shearman, at the suit of Jared Stocking and John Grier, I have seized and taken in execution as belonging to the said William Shearman, part of lot No. 7, in the first concession of the township of Canborough, 75 acres; also, the south-east part of lot No. 21, in the first range of lots in the township of Moulton, 30 acres—all which property I will expose for sale at the Sheriff's Office, in the town of Niagara, on Saturday the 12th day of March 1842, at 12 o'clock noon, for cash only.

W. KINGSMILL,
Sheriff, N. D.

Sheriff's Office, Niagara,
7th Decr., 1841. i-34

Sheriff's Sale of Lands.

Niagara District, to wit: } ON Saturday the 12th day of March 1842, at 12 o'clock noon, will be sold by public auction for cash only, at the Sheriff's Office in the town of Niagara, taken in execution in the following suits, viz:—

In the Queen's Bench.

William Bull Sheldon, William Ashley Dutcher, and Frederick Ruloff Dutcher.
vs.
Robert Hamilton, the elder.

William B. Sheldon, William A. Dutcher, Josheph Vannorman, Benjamin Vannorman, Frederick R. Dutcher, and Samuel Andruss,
vs.
Robert Hamilton.

Andrew Heron, the younger,
vs.
Robert Hamilton.

John Gibson, John B. Grayson, George G. Johnston and Herman J. H. Elite,
vs.
Robert Hamilton, the elder,

The right title and interest of the above named defendant in 400 acres of land, lying in the township of Niagara, being composed of lot No. 6, and part of the broken front thereof, lots Nos. 41 and 52, and parts of lots Nos. 7, 40 and 53.

W. KINGSMILL,
Sheriff, N. D.

Sheriff's Office, Niagara,
Decr. 9th, 1841. i-34

Sheriff's Sale.

BY virtue of a writ of Fieri Facias, issued out of Her Majesty's Court of Queen's Bench, and to me directed, against the lands and tenements which were of Alexander Hamilton deceased, at the time of his death in the hands of Hannah Owen Hamilton, Executrix of the last Will and Testament of the said Alexander Hamilton deceased, to be administered, at the suit of Joseph Hamilton, I have seized and taken as belonging to the said Alexander Hamilton deceased, 172 acres, being the west side of lot No. 14, in front on Lake Erie, 1st concession, township of Walpole; also, a piece of land containing 13 acres, and 2 perches, being part of lot No. 6, and the broken front thereof, in the township of Niagara, lying to the west of the road leading from Niagara to Queenston; also, a parallelogram measuring 100 feet by 300 feet, being part of No. 6, or the broken front thereof, in the township of Niagara, all of which property, I shall expose for sale at the Sheriff's Office in the town of Niagara, on Saturday the 12th March 1842, at 12 o'clock noon, for cash only.

W. KINGSMILL,
Sheriff, N. D.

Sheriff's Office, Niagara,
December 9, 1841. 34-i

In the Queen's Bench.

CANADA, District of Talbot, to wit. } BY virtue of a writ of Fieri Facias, issued out of Her Majesty's Court of Queen's Bench, and to me directed, against the lands and tenements of Nathaniel Hughson, at the suit of the Honourable George Moffatt, and John Jamieson, I have seized and taken in execution the following property, viz:—

Lot No. 24, in the 7th concession of the township of Townsend, 200 acres, and lot No. 15, in the 3rd concession of the township of Windham, 200 acres; which property I shall offer for sale, at the Court-house in the town of Simcoe, on Saturday, the 15th day of January 1842, at 12 o'clock, noon.

H. V. A. RAPELJE,
Sheriff, T. D.

Sheriff's Office, Simcoe,
12th October, 1841. 31-i

In the Queen's Bench.

London District, to wit: } BY virtue of a writ of Attachment, issued out of Her Majesty's Court of Queen's Bench, and to me directed, against the estate, real, and personal of George H. Elliott, an absconding or concealed debtor, at the suit of John Lesslie, James Lesslie, and William Lesslie, for the sum of Sixty-two Pounds and Three Pence, I have seized all the estate, real, and personal of the said George H. Elliott, and unless the said George H. Elliott return within the jurisdiction of the said Court, and put in bail to the action, or cause the said claim to be discharged within three calendar months, all the real and personal estate of the said George H. Elliot, or so much thereof as may be necessary, will be held liable for the payment, benefit, and satisfaction of the said claim.

JAMES HAMILTON,
Sheriff, L. D.

Sheriff's Office, London,
November 15th, 1841. 32-sn

First published in Gazette, Dec'r. 16th, 1841

In the Queen's Bench.

Western District, to wit. } BY virtue of a writ of Attachment, issued out of Her Majesty's Court of Queen's Bench, and to me directed, against the estate, real and personal, of John Chase, an absconding or concealed debtor, at the suit of William Desmond, for the sum of twenty seven pounds and ten shillings.

I have seized all the estate, real as well as personal, of the said John Chase, and unless the said John Chase, return within the jurisdiction of the said Court, and put in bail to the action, within three calendar months, or cause the said claim to be discharged, all the real and personal estate of the said John Chase, or so much thereof as may be necessary, will be held liable for the payment, benefit and satisfaction of the said claim.

GEORGE WADE FOOTT,
Sheriff, W. D.

Sheriff's Office, Sandwich,
6th October, 1841. 24-sn

First published in Gazette, 21st Oct. 1841.

In the District Court.

Victoria District, to wit; } BY virtue of a writ of Attachment, issued out of the District Court of the Victoria District, and to me directed, against the estate, real and personal, of Allen T. Simmons, an absconding or concealed debtor, at the suit of William Robertson, for the sum of twenty-six pounds, ten shillings and eight pence, I have seized all the estate, real as well as personal, of the said Allen T. Simmons, and unless the said Allen T. Simmons, return within the jurisdiction of the said Court, and put in bail to the action, within three calendar months, or cause the said claim to be discharged, all the real and personal estate of the said Allen T. Simmons, or so much thereof as may be necessary, will be held liable for the payment, benefit and satisfaction of the said claim.

J. H. DUNBAR MOODIE,
Sheriff.

Sheriff's Office, Belleville,
9th Nov. 1841. sn-28

First published in Gazette 18th Nov. 1841

A LATE ACT of this Province having created a Municipal Council for the District of Niagara, it becomes necessary and expedient that an Act of Incorporation for Police and other local purposes be obtained for this Town.

NOTICE is therefore hereby given, by the Trustees of the Market Reservations, that application will be made to the Provincial Legislature, at its next Session, for such Incorporation, and enabling the present Trustees to surrender to the Board of Police, for the benefit of the Market and the Town, the land held by them, as also the Securities and the Funds accrued and increasing. 35

Niagara, Dec. 27th, 1841.

NOTICE is hereby given, that application will be made at the next Session of the Legislature, by petition, to form a new District, composed of the Townships of Fitz-Roy, Pakenham, Darling, McNab, Horton, Ross, Westmeath, Pembroke, and the New Surveyed Townships in the rear of the aforesaid named Townships, along with the Islands opposite on the Ottawa.

Packenham Mills, 6th Dec. 1841. 33

NOTICE is hereby given, that application will be made at the next Session of the Legislature, by Petition, to annex the townships of Bayham, South and North Dorchester, Blanchard, Dowaie, North Easthope, Wilmot, and that part of the townships of Dumfries and Brantford lying West of the Grand River, to the District of Brock. 24

NOTICE.—Application will be made at the next sitting of the Legislature, for a Charter to Incorporate a Company for the Manufacture of Salt, at the "Hyde-Rheums," on the River Aux Sable, in township of Bosanquet, in the Western District. 20

NOTICE.—The Creditors of WESTMACOTT & LEWIS, and W. M. WESTMACOTT, who have not become a party to the Assignment are requested to do so, on or before the First day of May, next, or they will be excluded from all benefit of the same.

JAMES CHARLES,
A. MURRAY, *Trustees.*

Toronto, Dec. 1841. 34-sy

Bank of Upper Canada,
Toronto, 15th December, 1841

NOTICE is hereby given, that the 38th Dividend on the Capital Stock of this Bank, has been this day declared at Four Per Cent., for the half year ending the 31st instant, and will be payable at the Bank on and after the 11th day of January next.

By Order of the Board,
THOMAS G. RIDOUT,
Cashier.

N. B. The Stock and Transfer Books, will be closed from this day to the 31st instant. a-35

British America Fire & Life Assurance Company.

NOTICE is hereby given, that a Dividend of Eight Per Cent. Per Annum, on the Capital Stock paid in, for the half year ending on the 31st instant, was this day declared; and that the same will be payable on and after Monday, the 10th day of January next.

The Transfer Book will accordingly be closed from the 1st to the 8th day of January, inclusive.

By Order of the Board,
T. W. BIRCHALL,
Managing Director.

British America Assurance Office,
Toronto, 27th Dec., 1841. n-35

OFFICE OF THE GRAND RIVER NAVIGATION COMPANY.
Seneca, November, 29th 1841.

NOTICE is hereby given, that all Stock in the Grand River Navigation Company, upon which there is now default in the payment of any part of the instalments called in, and which shall remain unpaid on the 5th day of January next, shall be forfeited and sold at 12 o'clock noon, of that day, at the Company's Office as the Act directs.

JOHN JACKSON,
Sec'y. & Treas. G. R. N. Comp'y.

NOTICE is hereby given, that Five per Cent. of the Capital Stock, of the Grand River Navigation Company, is called in payable at this Office, on or before the 5th day of January next.

JOHN JACKSON,
Sec'y. & Treas. G. R. N. Company

Office of the G. R. N. Company,
Seneca, 29th Nov. 1841. 31-t

NOTICE.—All persons indebted to the Estate of the late WILLIAM STEPHENS, in his life time, of Montreal, Merchant, now deceased, are requested to make immediate payment to

LEWIS MOFFATT,
28-sn *Administrator.*

PARCHMENT DEEDS, and Memorials, for sale at the Gazette Office, 164 King-street

R. STANTON.

Toronto, Sept. 17, 1840.

Printed by R. STANTON, Printer to the QUEEN'S MOST EXCELLENT MAJESTY.

Upper Canada Gazette.

VOL. XVI. TORONTO, THURSDAY, JANUARY 13, 1842. NO. 36

By Authority.

In the Queen's Bench.

Eastern District, to wit: } BY virtue of a warrant of Attachment issued out of Her Majesty's Court of Queen's Bench, and to me directed, against the estate real and personal of Angus McPhail, an absconding or concealed debtor, at the suit of Charles Dutcher Sheldon, for the sum of two hundred and sixteen pounds, six shillings and five pence, I have seized all the estate, real as well as personal, of the said Angus McPhail, and unless the said Angus McPhail, return within the jurisdiction of the said Court, and put in bail to the action, within three calendar months, or cause the said claim to be discharged, all the real and personal estate of the said Angus McPhail, or so much thereof as may be necessary, will be held liable for the payment, benefit, and satisfaction of the said claim.

A. McMARTIN,
Sheriff, E. D.

Sheriff's Office, Cornwall,
17th December, 1841. 34-sn

First published in Gazette, Dec. 30, 1841.

In the District Court.

Eastern District, to wit: } BY virtue of a warrant of Attachment issued out of the Eastern District Court, and to me directed, against the estate real and personal of John Eaman, an absconding or concealed debtor, at the suit of Charles Curtis Farrand, for the sum of Forty Pounds, I have seized all the estate real as well as personal of the said John Eaman, and unless the said John Eaman return within the jurisdiction of the said Court, and put in bail to the action, within three calendar months, or cause the said claim to be discharged, all the real and personal estate of the said John Eaman, or so much thereof as may be necessary, will be held liable for the payment, benefit, and satisfaction of the said claim.

A. McMARTIN,
Sheriff, E. D.

Sheriff's Office, Cornwall,
17th December, 1841. 34-sn

First published in Gazette Dec. 30, 1841.

Ottawa District, to wit: } BY virtue of a Writ of Fieri Facias issued out of Her Majesty's Court of Queen's Bench, and to me directed, against the lands and tenements of John MacDonell, at the suit of George Auldjo, I have seized and taken the following lands and tenements, viz.:—Lots 1 and 2, in the 1st concession of East Hawkesbury, County of Prescott, Ottawa District, containing, with their broken fronts, about 500 acres, with a Stone Dwelling House three stories high, and other buildings thereon erected. The North halves of Lots 1 and 2, in the 2nd concession of East Hawkesbury, containing about 200 acres. The front halves of Lots 1 and 2, in the 3rd concession of the Gore of East Hawkesbury, containing about 200 acres: and Lot No. 1, in the 3rd concession of Caledonia, about 200 acres. All of which I shall expose to Public Sale on Saturday the 13th day of March, 1842, at 12 o'clock noon, at the Court House in the Town of L'Orignal.

CH'S. P. TREADWELL,
Sheriff, O. D.

Sheriff's Office, L'Orignal,
13th December, 1841. i-36

Ottawa District, to wit: } NOTICE is hereby given, that by virtue of a Warrant of Attachment, issued out of Her Majesty's Court of Queen's Bench, and to me directed, against the estate of David Moffatt, an absconding or concealed debtor, at the suit of Julius C. Blasdell, for the sum of forty pounds; I have seized all the estate, real as well as personal, of the said David Moffatt, and unless the said David Moffatt return within the jurisdiction of the said Court, and put in bail to the action, or cause the claim to the said action to be discharged within three calendar months, all the estate real and personal, or so much thereof as may be necessary, will be held liable for the payment, benefit and satisfacton of the said claim.

CHS. P. TREADWELL,
Sheriff, Ottawa District.

Sheriff's Office, L'Orignal,
3rd January, 1842. sn-36

First published in Gazette, 13 Jany. 1842.

Ottawa District, to wit: } PUBLIC Notice is hereby given that by virtue of certain Writs to me directed, for the sale of certain Lands in the said District, situated in the Townships of Hawkesbury, Caledonia, Alfred, and Plantagenet, in the County of Prescott, and in the Townships of Clarence, Cumberland, Gloucester, Osgood, Cambridge, and Russell, in the County of Russell, and which said Lands have been duly advertised by the Treasurer of the said District, in the Upper Canada Gazette, dated the Second day of December, 1841., as being eight years in arrears for Taxes. The said several Lands so advertised by the Treasurer aforesaid, will be exposed by me to public sale, for payment of the arrears of Assessments, pursuant to the provision of an Act passed in the seventh year of the reign of His late Majesty King William the Fourth, entitled, "An Act to amend an Act now in force regulating the Sale of Lands for arrears of Taxes, and for other purposes therein mentioned," at the Court House in the Village of L'Orignal, on Wednesday, the Twentieth day of April, next, at twelve o'clock at noon, being the second day of the sitting of the Court of General Quarter Sessions of the Peace for the said District.

CHARLES P. TREADWELL,
Sheriff, O. D.

Sheriff's Office, L'Orignal,
December 4th, 1841. i-31

District of Ottawa, to wit: } NOTICE is hereby given, that by virtue of a warrant of Attachment, issued out of Her Majesty's Court of Queen's Bench, at Toronto, and to me directed, against the estate real and personal of Daniel Carroll, an absconding or concealed debtor, at the suit of Timothy Connons, for the sum of twenty five pounds, I have seized all the estate real as well as personal of the said Daniel Carroll, and unless the said Daniel Carroll return within the jurisdiction of the said Court, and put in bail to the action, or cause the claim of the said Timothy Connons to be discharged within three calendar months, all the estate real and personal of the said Daniel Carroll, or so much thereof as may be necessary, will be held liable for the payment, benefit, and satisfaction of the said claim.

CHAS. P. TREADWELL,
Sheriff

Sheriff's Office, L'Orignal,
28th October, 1841. 29-3

First published in Gazette, Nov'r 25th, 1841.

Sheriff's Sale.

Midland District, to wit; } BY virtue of a writ of *Fieri Facias* issued out of Her Majesty's Court of Queen's Bench, against the lands and tenements which were of John Glazely, deceased, at the time of his death in the hands of Susannah Glazely, Administratrix of the said John Glazely, deceased, to be administered at the suit of Marmaduke Wellburn, I have seized and taken in execution, as belonging to the said Susannah Glazely, Administratrix of the said John Glazely, deceased, lot number ten, in the Fifth Concession, of the Township of Camden, in the Midland District aforesaid, which I will expose for Sale at the Court House, in the Town of Kingston, in the said Midland District, on Saturday,

the 15th day of March next, or at the hour of 12 o'clock, noon.

ALLAN MACDONELL,
Sheriff, M. D.

Sheriff's Office, Kingston,
10th December, 1841. 1-32

Midland District, } PUBLIC Notice
to wit. } is hereby given,

that by virtue of certain writs to me directed, I shall attend at the Court-house in the town of Kingston, on Wednesday the 26th day of January next, at the hour of 11 o'clock, forenoon, being the second day of the sitting of the Court of General Quarter Sessions of the Peace, and shall then and there offer for sale in conformity with the last Clause of the 2nd Section of the Provincial Act, 7th William 4th; chap. 19, the lands in the townships of Camden, Fredericksburgh, Calladar, Richmond, Sheffield, Kingston, Pittsburgh, Portland, Loughborough, Bedford, Hinchinbrooke, Kennebec, Oso, Olden, and Palmerston, advertised by the Treasurer of the said District, as in arrears for Assessments and Road tax, up to the first day of July 1840, unless such arrears are sooner paid.

ALLAN MACDONELL,
Sheriff, M. D

Sheriff's Office, Kingston.
13th November, 1841. ss-28

Sheriff's Sale.

Newcastle District, } ON Saturday the
to wit. } second day of

April next, at 12 o'clock noon, will be sold at the Court-house in Cobourg, the undermentioned lands with the tenements thereon, seized by virtue of an execution issued out of the Queen's Bench, against Alexander McDonell, at the suit of William Fortune, viz:—

Park lots No. 9, 10 and 11, on lot number 13, in the 13th concession Monaghan, adjoining the town of Peterborough.

East half No. 1, in 10th concession Verulam.

South half No. 14, in 9th concession Dummer.

West half No. 15, in 10th concession Dummer.

South half No. 19, in 8th concession Ops.

East half No. 23, in 7th concession do

West half No. 21, in 8th concession do

No. 25, in 5th concession - - do

H. RUTTAN,
Sheriff

Sheriff's Office, Cobourg,
December 27, 1841. 35-1

Sheriff's Sale.

Newcastle District, } ON Saturday the
to wit. } Second day of

April next, will be sold at the Court-house in Cobourg, at 12 o'clock, noon, the undermentioned lands, with the tenements thereon, seized by virtue of two Executions in the District Court, in the following suits, viz.:

The President, Directors and Company of the Commercial Bank of the Midland District, *Plaintiffs*,

vs.

George W. Caddy, John Thomas Caddy, and George Cunningham, *Defendants*: and—

The President, Directors and Company of the Commercial Bank of the Midland District, *Plaintiffs*,

vs.

George W. Caddy, John Thomas Caddy, and George Cunningham, *Defendants*.

The East half and West half of Lot No. 21, in the 4th Concession of the Township of Dover.

H. RUTTAN,
Sheriff.

Sheriff's Office, Cobourg,
31st December, 1841. 1-33

Sheriff's Sale.

Newcastle District, } ON Saturday the
to wit: } nineteenth day

of March next, will be sold at the Court House, in Cobourg, at 12 o'clock noon, the undermentioned lands with the tenements thereon, seized by virtue of two Executions, out of the Queen's Bench, in the following suits, viz.:—

The President, Directors and Company, of the Commercial Bank of the Midland District, *Plaintiffs*,

vs.

Donald McTavish and Kenneth McKenzie, *Defendants*.

James Johnston, *Plaintiff*,

vs.

Donald McTavish and Kenneth McKenzie, *Defendants*.

That part of the North half of lot number seventeen, in the broken concession A, in the township of Haldimand, containing forty-five acres and a half, which was conveyed to the said Kenneth McKenzie, by Benjamin Ewing. Also—

Part of lot number eighteen, in broken front concession A township of Haldimand, containing about fourteen acres, being the property upon which the said Donald Mc Tavish resides, in Haldimand, aforesaid, including the mill and buildings thereon erected, and mill site and water privileges of every discription thereto belonging.

H. RUTTAN, Sheriff.

Sheriff's Office, Cobourg,
November 23rd, 1841. 32-1

In the Queen's Bench.

Newcastle District, } BY virtue of a
to wit: } warrant of At-

tachment issued out of Her Majesty's Court of Queen's Bench, and to me directed, against the estate, real and personal, of Patrick Lawrie, an absconding or concealed debtor, at the suit of Angus Crawford, for the sum of one hundred and forty-three pounds, eighteen shillings and six pence—I have seized all the estate, real as well as personal of the said Patrick Lawrie, and unless the said Patrick Lawrie, return within the jurisdiction of the said Court, and put in bail to the action, within three calendar months, or cause the said claim to be discharged, all the real and personal estate of the said Patrick Lawrie, or so much thereof as may be necessary, will be held liable for the payment, benefit and satisfaction of the said claim.

H. RUTTAN,
Sheriff.

Sheriff's Office, Cobourg,
November 1, 1841. ss-27

First published in Gazette Nov. 11, 1841.

In the District Court.

Newcastle District, } BY virtue of a
to wit: } writ of Attach-

ment issued out of the Newcastle District Court, and to me directed, against the estate real and personal of James Noble, an absconding or concealed debtor, at the suit of James Hall, for the sum of thirteen pounds, eight shillings, and nine pence half-penny, I have seized all the estate real as well as personal of the said James Noble, and unless the said James Noble return within the jurisdiction of the said Court, and put in bail to the action, within three calendar months, or cause the said claim to be discharged, all the real and personal estate of the said James Noble, or so much thereof as may be necessary, will be held liable for the payment, benefit and satisfaction of the said claim.

H. RUTTAN,
Sheriff.

Sheriff's Office, Cobourg,
25th Oct., 1841. ss-26

First published in Gazette 4th Nov. 1841.

In the Queen's Bench.

Canada, } BY virtue of a writ of
Gore District, } Attachment, issued
to wit. } out of Her Majesty's

Court of Queen's Bench, and to me directed, against all the estate, real as well as personal, of Samuel Warren, and Gardner Warren, absconding or concealed debtors, at the suit of Milton Davis, for the sum of ninety-five pounds, eleven shillings and six pence, I have seized all the estate real as well as personal, of the said Samuel Warren and Gardner Warren, and unless the said Samuel Warren and Gardner Warren return within the jurisdiction of the said Court, and put in bail to the action, or cause the said claim to be discharged within three calendar months, all the estate real and personal or so much thereof as may be necessary, will be held liable for the payment, benefit and satisfaction of the said claim.

ALLAN MACDONELL,
Sheriff, G. D.

Sheriff's Office, Hamilton,
20th October, 1841. sn-36

First published in Gazette, 13 Jany. 1842.

In the Gore District Court.

Canada, } BY virtue of a writ of
Gore District, } Attachment, issued
to wit. } out of Her Majesty's

Gore District Court, and to me directed, against all the estate real as well as personal, of Samuel Warren, an absconding debtor, at the suit of John Galbraith, the younger, for the sum of eighteen pounds, fifteen shillings, I have seized all the estate real as well as personal, of the said Samuel Warren, and unless the said Samuel Warren return within the jurisdiction of the said Court, and put in bail to the action, or cause the said claim to be discharged within three calendar months, all the estate real and personal, or so much thereof as may be necessary, will be held liable for the payment, benefit and satisfaction of the said claim.

ALLAN MACDONELL,
Sheriff, G. D.

Sheriff's Office, Hamilton,
Oct. 29th, 1841. sn-36

First published in Gazette, 13 Jany. 1842.

Sheriff's Sale.

Niagara District, } BY virtue of a writ
to wit: } of Vendition-

ponas and Fieri Facias, issued out of Her Majesty's Court of Queen's Bench, and to me directed, against the lands and tenements of George Augustus Ball, at the suit of George Hall, I have seized and taken in execution or belonging to the said George Augustus Ball, parts of lots Nos. 26 & 27, in the 9th concession of the township of Grimsby, also a lot and house in St. Catharines, near the Inn of John Wright, on the North side—All which property I will expose for sale, at the Sheriff's Office in the town of Niagara, on Saturday the 12th day of February 1842, at 12 o'clock noon, for cash only.

W. KINGSMILL,
Sheriff, N. D.

Sheriff's Office, Niagara,
November 9th, 1841. 1-35

Sheriff's Sale.

Niagara District, } BY virtue of a writ
to wit. } of Fieri Facias,

issued out of the Niagara District Court, and to me directed, against the lands and tenements of William Shearman, at the suit of Jared Stocking and John Grier, I have seized and taken in execution as belonging to the said William Shearman, part of lot No. 7, in the first concession of the township of Canborough, 75 acres; also, the south-east part of lot No. 21, in the first range of lots in the township of Moulton, 30 acres—all which property I will expose for sale at the Sheriff's Office, in the town of Niagara, on Saturday the 12th day of March 1842, at 12 o'clock noon, for cash only.

W. KINGSMILL,
Sheriff, N. D.

Sheriff's Office, Niagara,
7th Decr., 1841. 1-34

Sheriff's Sale of Lands.

Niagara District, } ON Saturday the
to wit: } 12th day of March

1842, at 12 o'clock noon, will be sold by public auction for cash only, at the Sheriff's Office in the town of Niagara, taken in execution in the following suits, viz:—

In the Queen's Bench.

William Bull Sheldon, William Ashley Dutcher, and Frederick Ruloff Dutcher.

vs.

Robert Hamilton, the elder.

William B. Sheldon, William A. Dutcher, Joseph Vannorman, Benjamin Vannorman, Frederick R. Dutcher, and Samuel Andruss,

vs.

Robert Hamilton.

Andrew Heron, the younger,

vs.

Robert Hamilton.

John Gibson, John B. Grayson, George G. Johnston and Herman J. H. Elite,

vs.

Robert Hamilton, the elder.

The right title and interest of the above named defendant in 400 acres of land, lying in the township of Niagara, being composed of lot No. 6, and part of the broken front thereof, lots Nos. 41 and 52, and parts of lots Nos. 7, 40 and 53.

W. KINGSMILL,
Sheriff, N. D.

Sheriff's Office, Niagara,
Decr. 9th, 1841. 1-34

Sheriff's Sale.

BY virtue of a writ of Fieri Facias, issued out of Her Majesty's Court of Queen's Bench, and to me directed, against the lands and tenements which were of Alexander Hamilton deceased, at the time of his death in the hands of Hannah Owen Hamilton, Executrix of the last Will and Testament of the said Alexander Hamilton deceased, to be administered, at the suit of Joseph Hamilton, I have seized and taken as belonging to the said Alexander Hamilton deceased, 172 acres, being the west side of lot No. 14, in front on Lake Erie, 1st concession, township of Walpole; also, a piece of land containing 13 acres, and 2 perches, being part of lot No. 6, and the broken front thereof, in the township of Niagara, lying to the west of the road leading from Niagara to Queenston; also, a parallelogram measuring 100 feet by 300 feet, being part of No. 6, on the broken front thereof, in the township of Niagara; all of which property, I shall expose for sale at the Sheriff's Office in the town of Niagara, on Saturday the 12th March 1842, at 12 o'clock noon, for cash only.

W. KINGSMILL,
Sheriff, N. D.

Sheriff's Office, Niagara,
December 9, 1841. 34-1

In the Queen's Bench.

CANADA, } BY virtue of a writ
District of Talbot, } of Fieri Facias,
to wit. } issued out of Her Ma-

jesty's Court of Queen's Bench, and to me directed, against the lands and tenements of Nathaniel Hughson, at the suit of the Honourable George Moffatt, and John Jamieson, I have seized and taken in execution the following property, viz:—

Lot No. 24, in the 7th concession of the township of Townsend, 200 acres, and lot No. 15, in the 3rd concession of the township of Windham, 200 acres; which property I shall offer for sale, at the Court-house in the town of Simcoe, on Saturday, the 15th day of January 1842, at 12 o'clock, noon.

H. V. A. RAPELJE,
Sheriff, T. D.

Sheriff's Office, Simcoe,
12th October, 1841. 31-1

In the Queen's Bench.

London District, } BY virtue of a writ
to wit: } of Attachment,

issued out of Her Majesty's Court of Queen's Bench, and to me directed, against the estate, real, and personal of George H. Elliott, an absconding or concealed debtor, at the suit of John Lesslie, James Lesslie, and William Lesslie, for the sum of Sixty-two Pounds and Three Pence, I have seized all the estate, real, and personal of the said George H. Elliott, and unless the said George H. Elliott return within the jurisdiction of the said Court, and put in bail to the action, or cause the said claim to be discharged within three calendar months, all the real and personal estate of the said George H. Elliott, or so much thereof as may be necessary, will be held liable for the payment, benefit, and satisfaction of the said claim.

JAMES HAMILTON,
Sheriff, L. D.

Sheriff's Office, London,
November 15th, 1841. 32-sn

First published in Gazette, Dec'r. 16th, 1841.

Sheriff's Sale.

Ann Willett, *Plaintiff*,

vs.

Martin Bower and George Hughson, Executors of the last will and testament of Adam Fox, deceased.—*Defendants*.

Western District, } BY virtue of a writ
to wit. } of Fieri Facias,

issued out of Her Majesty's Court of Queen's Bench at Toronto, and to me directed, against the lands and tenements of the said defendants, executors aforesaid, I have seized and taken in execution the following property, viz: Lots No. 34 and 35, in the front concession joining Lake Erie, in the township of Colchester, which lands I shall offer for sale at the Court-house in the town of Sandwich, on Monday the 28th day of February next, at 12 o'clock noon, for cash only.

All persons having any claims on the above property, will please make the same known to me, on or before the day of sale.

GEORGE W. FOOT,
Sheriff, W. D.

Sheriff's Office, Sandwich,
December 1, 1841. 1-36

Sheriff's Sale.

Western District, } BY virtue of a writ
to wit: } of Fieri Facias,

issued out of Her Majesty's Court, of Queen's Bench, and to me directed, against the Lands and Tenements of William McGee, at the suit of James Lockhart, I have seized and taken, as belonging to the said William McGee, lot No. 42, in the 4th concession, township of Malden, containing 200 acres; lot No. 12, on the East side of the first street, otherwise known as lot No. 10, on the East side of Dalhousie street, in the town of Amherstburgh, containing 8,070 square feet; and part of lot No. 3, in the township of Malden.

Which property I shall offer for sale at the Court-house, in the town of Sandwich, on Monday 28th day of February next, at 12 o'clock noon, for cash only.

All persons having any claims on the above property will please make the same known to me, on or before the day of sale.

GEORGE WADE FOOTT,
Sheriff, W. D.

Sheriff's Office, Sandwich,
11th November, 1841. 1-36

Sheriff's Sale.

Robert Gillespie, the elder, George Moffatt, Alexander Gillespie, the younger, John Jamieson and Robert Gillespie, the younger.—*Plaintiffs*.

vs.

Allan Napier M'Nab, Knight.—*Deft*.

Western District, } BY virtue of a writ
to wit. } of Fieri Facias,

issued out of Her Majesty's Court of Queen's Bench, at Toronto, and to me directed, against the lands and tenements of the above Defendant, I have seized and taken in execution, the following property, viz.: Lot No. 15, in the 2nd concession 200 acres; East half of lot No. 17 in the 12th concession, 100 acres in the township of Moore; West half of lot No. 15, in the 8th concession, 100 acres, lot No. 11, in the 10th concession, 200 acres, and lot No. 12, in the 9th concession, 200 acres, in the township of Brooke; lot No. 19, in the 5th concession, 200 acres; lot No. 18, in the 19th concession, 200 acres, lot No.

28, in the 6th concession, 200 acres, and lot No. 8, in the 3rd concession 200 acres, in the township of Essiskillen; lot No. 23, in the 1st concession, 200, acres; and lot No. 23, in the 14th concession, 200 cres, in the township of Plympton.

Which property I shall offer for sale, at the Court-house, in the Town of Sandwich, on Tuesday the 26th day of April next, at 12 o'clock noon, for cash only.

All persons having any claims on the above property, are requested to make the same known to me on or before the day of sale.

GEORGE WADE FOOTT,
Sheriff, W. D.

Sheriff's Office, Sandwich,
25th November, 1841. i-36

In the Queen's Bench.

Western District, to wit: } BY virtue of a writ of Attachment, issued out of *Her Majesty's* Court of Queen's Bench, and to me directed, against the estate, real and personal, of John Chase, an absconding or concealed debtor, at the suit of William Desmond, for the sum of twenty seven pounds and ten shillings.

I have seized all the estate, real as well as personal, of the said John Chase, and unless the said John Chase, return within the jurisdiction of the said Court, and put in bail to the action, within three calendar months, or, cause the said claim to be discharged, all the real and personal estate of the said John Chase, or so much thereof as may be necessary, will be held liable for the payment, benefit and satisfaction of the said claim.

GEORGE WADE FOOTT,
Sheriff, W. D.

Sheriff's Office, Sandwich,
6th October, 1841. 24-su

First published in Gazette, 21st Oct. 1841.

In the District Court.

Victoria District, to wit: } BY virtue of a writ of Attachment, issued out of the District Court of the Victoria District, and to me directed, against the estate, real and personal, of Allen T. Simmons, an absconding or concealed debtor, at the suit of William Robertson, for the sum of twenty-six pounds, ten shillings and eight pence, I have seized all the estate, real as well as personal, of the said Allan T. Simmons, and unless the said Allan T. Simmons, return within the jurisdiction of the said Court, and put in bail to the action, within three calendar months, or cause the said claim to be discharged, all the real and personal estate of the said Allen T. Simmons, or so much thereof as may be necessary, will be held liable for the payment, benefit and satisfaction of the said claim.

J. H. DUNBAR MOODIE,
Sheriff.

Sheriff's Office, Belleville,
9th Nov. 1841. su-28

First published in Gazette 18th Nov. 1841

A LATE ACT of this Province having created a Municipal Council for the District of Niagara, it becomes necessary and expedient that an Act of Incorporation for Public and other local purposes be obtained for this Town.

NOTICE is therefore hereby given, by the Trustees of the Market Reservations, that application will be made to the Provincial Legislature, at its next Session, for such Incorporation, and enabling the present Trustees to surrender to the Board of Police, for the benefit of the Market and the Town, the land held by them, as also the Securities and the Funds accrued and increasing. 35

Niagara, Dec. 27th, 1841.

NOTICE is hereby given, that application will be made at the next Session of the Legislature, by petition, to form a new District, composed of the Townships of Fitz-Roy, Pakenham, Darling, McNab, Horton, Ross, Westmeath, Pembroke, and the New Surveyed Townships in the rear of the aforesaid named Townships, along with the Islands opposite on the Ottawa.

Packenham Mills, 6th Dec. 1841. 33

NOTICE is hereby given, that application will be made at the next Session of the Legislature, by Petition, to annex the townships of Bayham, South and North Dorchester, Blanchard, Downie, North Easthope, Wilmot, and that part of the townships of Dumfries and Brantford lying West of the Grand River, to the District of Brock. 24

NOTICE.—Application will be made at the next sitting of the Legislature, for a Charter to Incorporate a Company for the Manufacture of Salt, at the "Hyde-Rheums," on the River Aux Sable, in township of Bosanquet, in the Western District. 20

THE Partnership heretofore existing between John G. Bowes & Theophilus Earl, of the City of Toronto, is this day dissolved by mutual agreement.

JOHN G. BOWES,
THEOPHILUS EARL.

The Business will be continued by Robert Bowes & Theophilus Earl, to whom all accounts against the establishment are to be presented, and debts paid. 36-n

NOTICE.—The Creditors of WESTMACOTT & LEWIS, and W. M. WESTMACOTT, who have not become a party to the Assignment are requested to do so, on or before the First day of May, next, or they will be excluded from all benefit of the same.

JAMES CHARLES,
A. MURRAY, *Trustees.*

Toronto, Dec. 1841. 34-sy

Bank of Upper Canada,
Toronto, 15th December, 1841.

NOTICE is hereby given, that the 38th Dividend on the Capital Stock of this Bank, has been this day declared at Four Per Cent., for the half year ending the 31st instant, and will be payable at the Bank on and after the 11th day of January next.

By Order of the Board,
THOMAS G. RIDOUT,
Cashier.

N. B. The Stock and Transfer Books, will be closed from this day to the 31st instant. a 35

British America Fire & Life Assurance Company.

NOTICE is hereby given, that a Dividend of Eight Per Cent. Per Annum, on the Capital Stock paid in, for the half year ending on the 31st instant, was this day declared; and that the same will be payable on and after Monday, the 10th day of January next.

The Transfer Book will accordingly be closed from the 1st to the 8th day of January, inclusive.

By Order of the Board,
T. W. BIRCHALL,
Managing Director.

British America Assurance Office,
Toronto, 27th Dec., 1841. n-35

OFFICE OF THE GRAND RIVER NAVIGATION COMPANY.
Seneca, November, 29th 1841.

NOTICE is hereby given, that all Stock in the Grand River Navigation Company, upon which there is now default in the payment of any part of the instalments called in, and which shall remain unpaid on the 5th day of January next, shall be forfeited and sold at 12 o'clock noon, of that day, at the Companys Office as the Act directs.

JOHN JACKSON,
Sec'y. & Treas. G. R. N. Comp'y.

NOTICE is hereby given, that Five per Cent. of the Capital Stock, of the Grand River Navigation Company, is called in payable at this Office, on or before the 5th day of January next.

JOHN JACKSON,
Sec'y. & Treas. G. R. N. Company

Office of the G. R. N. Company,
Seneca, 29th Nov. 1841. 31-t

NOTICE.—All persons indebted to the Estate of the late WILLIAM STEPHENS, in his life time, of Montreal, Merchant, now deceased, are requested to make immediate payment to

LEWIS MOFFATT,
29-sn *Administrator.*

PARCHMENT DEEDS, and Memorials, for sale at the Gazette Office, 164 King-street

R. STANTON.

Toronto, Sept. 17, 1840.

Printed by R. STANTON, Printer to the QUEEN'S MOST EXCELLENT MAJESTY.

Upper Canada Gazette.

VOL. XVI. TORONTO, THURSDAY, JANUARY 20, 1842. NO. 37

By Authority.

In the Queen's Bench.

Eastern District, to wit: } BY virtue of a warrant of Attachment issued out of Her Majesty's Court of Queen's Bench, and to me directed, against the estate real and personal of Angus McPhail, an absconding or concealed debtor, at the suit of Charles Dutcher Sheldon, for the sum of two hundred and sixteen pounds, six shillings and five pence, I have seized all the estate, real as well as personal, of the said Angus McPhail, and unless the said Angus McPhail, return within the jurisdiction of the said Court, and put in bail to the action, within three calendar months, or cause the said claim to be discharged, all the real and personal estate of the said Angus McPhail, or so much thereof as may be necessary, will be held liable for the payment, benefit, and satisfaction of the said claim.

A. McMARTIN,
Sheriff, E. D.

Sheriff's Office, Cornwall,
17th December, 1841. 34-sn

First published in Gazette, Dec. 30, 1841.

In the District Court.

Eastern District, to wit: } BY virtue of a warrant of Attachment issued out of the Eastern District Court, and to me directed, against the estate real and personal of John Eaman, an absconding or concealed debtor, at the suit of Charles Curtis Farrand, for the sum of Forty Pounds, I have seized all the estate real as well as personal of the said John Eaman, and unless the said John Eaman return within the jurisdiction of the said Court, and put in bail to the action, within three calendar months, or cause the said claim to be discharged, all the real and personal estate of the said John Eaman, or so much thereof as may be necessary, will be held liable for the payment, benefit, and satisfaction of the said claim.

A. McMARTIN,
Sheriff, E. D.

Sheriff's Office, Cornwall,
17th December, 1841. 34-sn

First published in Gazette Dec. 30, 1841.

Ottawa District, to wit: } BY virtue of a Writ of Fieri Facias issued out of Her Majesty's Court of Queen's Bench, and to me directed, against the lands and tenements of John MacDonell, at the suit of George Auldjo, I have seized and taken the following lands and tenements, viz.:—Lots 1 and 2, in the 1st concession of East Hawkesbury, County of Prescott, Ottawa District, containing, with their broken fronts, about 200 acres, with a Stone Dwelling House three stories high, and other buildings thereon erected. The North halves of Lots 1 and 2, in the 2nd concession of East Hawkesbury, containing about 200 acres. The front halves of Lots 1 and 2, in the 3rd concession of the Gore of East Hawkesbury, containing about 200 acres; and Lot No. 1, in the 3rd concession of Caledonia, about 200 acres. All of which I shall expose to Public Sale on Saturday the 19th day of March, 1842, at 12 o'clock noon, at the Court House in the Town of L'Orignal.

CHS. P. TREADWELL,
Sheriff, O. D.

Sheriff's Office, L'Orignal,
13th December, 1841. 4-36

Ottawa District, to wit: } NOTICE is hereby given, that by virtue of a Warrant of Attachment, issued out of Her Majesty's Court of Queen's Bench, and to me directed, against the estate of David Moffatt, an absconding or concealed debtor, at the suit of Julius C. Blasdell, for the sum of forty pounds; I have seized all the estate, real as well as personal, of the said David Moffatt, and unless the said David Moffatt return within the jurisdiction of the said Court, and put in bail to the action, or cause the claim to the said action to be discharged within three calendar months, all the estate real and personal, or so much thereof as may be necessary, will be held liable for the payment, benefit and satisfaction of the said claim.

CHS. P. TREADWELL,
Sheriff, Ottawa District.

Sheriff's Office, L'Orignal,
3rd January, 1842. su-36

First published in Gazette, 13 Jany. 1842.

Ottawa District, to wit: } PUBLIC Notice is hereby given that by virtue of certain Writs to me directed, for the sale of certain Lands in the said District, situated in the Townships of Hawkesbury, Caledonia, Alfred, and Plantagenet, in the County of Prescott, and in the Townships of Clarence, Cumberland, Gloucester, Osgood, Cambridge, and Russell, in the County of Russell, and which said Lands have been duly advertised by the Treasurer of the said District, in the Upper Canada Gazette, dated the Second day of December, 1841., as being eight years in arrears for Taxes. The said several Lands so advertised by the Treasurer aforesaid, will be exposed by me to public sale, for payment of the arrears of Assessments, pursuant to the provision of an Act passed in the seventh year of the reign of His late Majesty King William the Fourth, entitled, "An Act to amend an Act now in force regulating the Sale of Lands for arrears of Taxes, and for other purposes therein mentioned," at the Court House in the Village of L'Orignal, on Wednesday, the Twentieth day of April, next, at twelve o'clock at noon, being the second day of the sitting of the Court of General Quarter Sessions of the Peace for the said District.

CHARLES P. TREADWELL,
Sheriff, O. D.

Sheriff's Office, L'Orignal,
December 4th, 1841. i-31

District of Ottawa, to wit: } NOTICE is hereby given, that by virtue of a warrant of Attachment, issued out of Her Majesty's Court of Queen's Bench, at Toronto, and to me directed, against the estate real and personal of Daniel Carroll, an absconding or concealed debtor, at the suit of Timothy Connons, for the sum of twenty five pounds, I have seized all the estate real as well as personal of the said Daniel Carroll, and unless the said Daniel Carroll return within the jurisdiction of the said Court, and put in bail to the action, or cause the claim of the said Timothy Connons to be discharged within three calendar months, all the estate real and personal of the said Daniel Carroll, or so much thereof as may be necessary, will be held liable for the payment, benefit, and satisfaction of the said claim.

CHAS. P. TREADWELL,
Sheriff.

Sheriff's Office, L'Orignal,
28th October, 1841. 29-sn

First published in Gazette, Nov'r. 25th, 1841.

SCHEDULE of Lands in the District of Bathurst, on which Taxes are in arrear for eight years, up to the 30th June, 1841.

TOWNSHIP OF BATHURST.

Con.	Lot.		No. of Acres.	No. of Years.	Amount in Arrear.		
5	W	1	100	10	2	0	7½
216	E	16	100	12	2	8	9
9	W	3	100	9	1	16	6½
10	E	6	100	10	2	0	7½
"		7	200	9	3	12	11
	W	18	100	8	1	12	6
11	W	19	100	6	1	4	4½
12	W	11	82	10	1	15	8
"	W	15	82	10	1	15	8

BECKWITH.

1	E	13	100	10	2	0	7½
	W	18	100	8	1	12	6

DECKWITH—Continued.

Con.	Lot.	No. of Acres.	No. of Years.	Amount in Arrear.
2	E 3	100	4	14 5½
	E 13	100	8	1 12 6
3	27	100	8	1 12 6

DRUMMOND.

1	W 23	100	8	1 12 6	
4	E 3	100	8	1 12 6	
5	W 25	100	4	14 5½	
7	W 8	100	10	2 0 7½	
10	E 9	100	5	1 0 3½	
11	W 10	100	10	2 0 7½	
12	E 1	80	4	11 0½	
	W 9	80	8	1 6 0	

FITZROY.

2	22	200	8	3 5 0	
3	W 7	100	9	1 16 6½	
"	20	200	9	3 13 1½	
7	W 4	100	8	1 12 6	
	19	200	9	3 13 1½	
10	W 12	100	10	2 0 7½	

HUNTLY.

5	5	200	9	3 13 1½	
"	6	200	9	3 13 1½	
8	15	200	8	3 5 0	

LANARK.

3	E 26	100	10	2 0 7½	
6	E 4	100	12	2 8 9	
	E 19	100	10	2 0 7½	

S. SHERBROOKE.

1	W 18	100	12	2 8 9	
4	E 19	100	12	2 8 9	
11	E 17	100	8	1 12 6	

THOS. M. RADENHURST,
Treasurer, B. D.

Perth, 21st December, 1841. 37

Sheriff's Sale.

Midland District, } BY virtue of a writ
to wit: } of *Fieri Facias* issued out of Her Majesty's Court of Queen's Bench, against the lands and tenements which were of John Glazely, deceased, at the time of his death in the hands of Susannah Glazely, Administratrix of the said John Glazely, deceased, to be administered at the suit of Marmaduke Wellburn, I have seized and taken in execution, as belonging to the said Susannah Glazely, Administratrix of the said John Glazely, deceased, lot number ten, in the Fifth Concession, of the Township of Camden, in the Midland District aforesaid, which I will expose for Sale at the Court House, in the Town of Kingston, in the said Midland District, on Saturday, the 19th day of March next, at the hour of 12 o'clock, noon.

ALLAN MACDONELL,
Sheriff, M. D.

Sheriff's Office, Kingston,
10th December, 1841. i-32

Midland District, } PUBLIC Notice
to wit. } is hereby given, that by virtue of certain writs to me directed, I shall attend at the Court-house in the town of Kingston, on Wednesday the 26th day of January next, at the hour of 11 o'clock, forenoon, being the second day of the sitting of the Court of General Quarter Sessions of the Peace, and shall then and there offer for sale in conformity with the last Clause of the 2nd Section of the Provincial Act, 7th William 4th Chap. 19, the lands in the townships of Camden, Frederickburgh, Galladar, Richmond, Sheffield, Kingston, Pittsburgh, Portland, Loughborough, Bedford, Hinchinbrooke, Kennebec, Oso, Olden, and Palmerston, advertised by the Treasurer of the said District, as in arrear for Assessments and Road tax, up to the last day of July 1840, unless such arrears are sooner paid.

ALLAN MACDONELL,
Sheriff, M. D.

Sheriff's Office, Kingston,
16th November, 1841. sn-28

Sheriff's Sale.

Newcastle District, } ON Saturday the
to wit. } second day of April next, at 12 o'clock noon, will be sold at the Court-house in Cobourg, the undermentioned lands with the tenements thereon, seized by virtue of an execution issued out of the Queen's Bench, against Alexander McDonell, at the suit of William Fortune, viz:—

Park lots No. 9, 10 and 11, on lot number 13, in the 13th concession Monaghan, adjoining the town of Peterborough.
East half No. 1, in 10th concession Verulam.
South half No. 14, in 9th concession Dummer.
West half No. 15, in 10th concession Dummer.
South half No. 19, in 8th concession Ops.
East half No. 23, in 7th concession do
West half No. 21, in 8th concession do
No. 25, in 5th concession - - do

H. RUTTAN,
Sheriff.

Sheriff's Office, Cobourg,
December 27, 1841. 35-i

Sheriff's Sale.

Newcastle District, } ON Saturday the
to wit. } Second day of April next, will be sold at the Court-house in Cobourg, at 12 o'clock, noon, the undermentioned lands, with the tenements thereon, seized by virtue of two Executions in the District Court, in the following suits, viz.:

The President, Directors and Company of the Commercial Bank of the Midland District, *Plaintiffs.*
vs.
George W. Caddy, John Thomas Caddy, and George Cunningham, *Defendants:* and—

The President, Directors and Company of the Commercial Bank of the Midland District, *Plaintiffs.*
vs.
George W. Caddy, John Thomas Caddy, and George Cunningham, *Defendants.*

The East half and West half of Lot No. 21, in the 4th Concession of the Township of Douro.

H. RUTTAN,
Sheriff.

Sheriff's Office, Cobourg,
31st December, 1841. i-35

Sheriff's Sale.

Newcastle District, } ON Saturday the
to wit: } nineteenth day of March next, will be sold at the Court House, in Cobourg, at 12 o'clock noon, the undermentioned lands with the tenements thereon, seized by virtue of two Executions, out of the Queen's Bench, in the following suits, viz.:—

The President, Directors and Company of the Commercial Bank of the Midland District, *Plaintiffs,*
vs.
Donald McTavish and Kenneth McKenzie, *Defendants.*

James Johnson, *Plaintiff,*
vs.
Donald McTavish and Kenneth McKenzie, *Defendants.*

That part of the North half of lot number seventeen, in the broken concession A, in the township of Haldimand, containing forty-five acres and a half, which was conveyed to the said Kenneth McKenzie, by Benjamin Ewing. Also—

Part of lot number eighteen, in broken front concession A, township of Haldimand, containing about fourteen acres, being the property upon which the said Donald McTavish resides, in Haldimand, aforesaid, including the mill and buildings thereon erected, and mill site and water privileges of every discription thereto belonging.

H. RUTTAN, Sheriff.

Sheriff's Office, Cobourg,
November 23rd, 1841. 32-i

In the Queen's Bench.

Newcastle District, } BY virtue of a
to wit; } warrant of Attachment issued out of Her Majesty's Court of Queen's Bench, and to me directed, against the estate, real and personal, of Patrick Lawrie, an absconding or concealed debtor, at the suit of Angus Crawford, for the sum of one hundred and forty-three pounds, eighteen shillings and six pence—I have seized all the estate, real as well as personal of the said Patrick Lawrie, and unless the said Patrick Lawrie, return within the jurisdiction of the said Court, and put in bail to the action, within three calendar months, or cause the said claim to be discharged, all the real and personal estate of the said Patrick Lawrie, or so much thereof as may be necessary, will be held liable for the payment, benefit and satisfaction of the said claim.

H. RUTTAN,
Sheriff.

Sheriff's Office, Cobourg,
November 1, 1841. sn-27
First published in Gazette Nov. 11, 1841.

In the District Court.

Newcastle District, } BY virtue of a
to wit: } writ of Attachment issued out of the Newcastle District Court, and to me directed, against the estate real and personal of James Noble, an absconding or concealed debtor, at the suit of James Hall, for the sum of thirteen pounds, eight shillings, and nine pence halfpenny, I have seized all the estate real as well as personal of the said James Noble, and unless the said James Noble return within the jurisdiction of the said Court, and put in bail to the action, within three calendar months, or cause the said claim to be discharged, all the real and personal estate of the said James Noble, or so much thereof as may be necessary, will be held liable for the payment, benefit and satisfaction of the said claim.

H. RUTTAN,
Sheriff.

Sheriff's Office, Cobourg,
25th Oct., 1841. sn-26
First published in Gazette 4th Nov. 1841.

In the Queen's Bench.

Canada, } BY virtue of a writ of
Gore District, } Attachment, issued
to wit. } out of Her Majesty's Court of Queen's Bench, and to me directed, against all the estate, real as well as personal, of Samuel Warren, and Gardner Warren, and unless the said Samuel Warren and Gardner Warren return within the jurisdiction of the said Court, and put in bail to the action, or cause the said claim to be discharged within three calendar months, all the estate real and personal or so much thereof as may be necessary, will be held liable for the payment, benefit and satisfaction of the said claim.

ALLAN MACDONELL,
Sheriff, G. D.

Sheriff's Office, Hamilton,
20th October, 1841. sn-36
First published in Gazette, 13 Jany. 1842.

Warren, absconding or concealed debtor, at the suit of Milton Davis, for the sum of ninety-five pounds, eleven shillings and six pence, I have seized all the estate real as well as personal, of the said Samuel Warren and Gardner Warren, and unless the said Samuel Warren and Gardner Warren return within the jurisdiction of the said Court, and put in bail to the action, or cause the said claim to be discharged within three calendar months, all the estate real and personal or so much thereof as may be necessary, will be held liable for the payment, benefit and satisfaction of the said claim.

ALLAN MACDONELL,
Sheriff, G. D.

Sheriff's Office, Hamilton,
20th October, 1841. sn-36
First published in Gazette, 13 Jany. 1842.

In the Gore District Court.

Canada, } BY virtue of a writ of
Gore District, } Attachment, issued
to wit. } out of Her Majesty's Gore District Court, and to me directed, against all the estate real as well as personal, of Samuel Warren, an absconding debtor, at the suit of John Galbraith, the younger, for the sum of eighteen pounds, fifteen shillings, I have seized all the estate real as well as personal, of the said Samuel Warren, and unless the said Samuel Warren return within the jurisdiction of the said Court, and put in bail to the action, or cause the said claim to be discharged within three calendar months, all the estate real and personal, or so much thereof as may be necessary, will be held liable for the payment, benefit and satisfaction of the said claim.

ALLAN MACDONELL,
Sheriff, G. D

Sheriff's Office, Hamilton,
Oct. 29th, 1841. sn-36
First published in Gazette, 13 Jany. 1842.

Sheriff's Sale.

Niagara District, } BY virtue of a writ
to wit: } of Venditioni Exponas and Fieri Facias, issued out of Her Majesty's Court of Queen's Bench, and to me directed, against the lands and tenements of George Augustus Bull, at the suit of George Hall, I have seized and taken in execution as belonging to the said George Augustus Ball, parts of lots Nos. 26 & 27, in the 9th concession of the township of Grimsby, also a lot and house in St. Catharines, near the Inn of John Wright, on the North side—All which property I will expose for sale, at the Sheriff's Office in the town of Niagara, on Saturday the 12th day of February 1842, at 12 o'clock noon, for cash only.

W. KINGSMILL,
Sheriff, N. D.

Sheriff's Office, Niagara,
November 9th, 1841. i-35

Sheriff's Sale.

Niagara District, } BY virtue of a writ
to wit. } of Fieri Facias, issued out of the Niagara District Court, and to me directed, against the lands and tenements of William Shearman, at the suit of Jared Stocking and John Grier, I have seized and taken in execution as belonging to the said William Shearman, part of lot No. 7, in the first concession of the township of Cainhorough, 75 acres; also, the south-east part of lot No. 21, in the first range of lots in the township of Moulton, 30 acres—all which property I will expose for sale at the Sheriff's Office, in the town of Niagara, on Saturday the 12th day of March 1842, at 12 o'clock noon, for cash only.

W. KINGSMILL,
Sheriff, N. D.

Sheriff's Office, Niagara,
7th Decr., 1841. i-34

Sheriff's Sale of Lands.

Niagara District, } ON Saturday the
to wit: } 12th day of March 1842, at 12 o'clock noon, will be sold by public auction for cash only, at the Sheriff's Office in the town of Niagara, taken in execution in the following suits, viz:—

In the Queen's Bench.

William Bull Sheldon, William Ashley Dutcher, and Frederick Ruloff Dutcher,
vs.
Robert Hamilton, the elder.

William B. Sheldon, William A. Dutcher, Joseph Vannorman, Benjamin Vannorman, Frederick R. Dutcher, and Samuel Andruss,
vs.
Robert Hamilton.

Andrew Heron, the younger,
vs.
Robert Hamilton.

John Gibson, John B. Grayson, George G. Johnston and Herman J. H. Elite,
vs.
Robert Hamilton, the elder.

The right title and interest of the above named defendant in 400 acres of land, lying in the township of Niagara, being composed of lot No. 6, and part of the broken front thereof, lots Nos. 41 and 52, and parts of lots Nos. 7, 40 and 53.

W. KINGSMILL,
Sheriff, N. D.

Sheriff's Office, Niagara,
Decr. 9th, 1841. i-34

Sheriff's Sale.

BY virtue of a writ of Fieri Facias, issued out of Her Majesty's Court of Queen's Bench, and to me directed, against the lands and tenements which were of Alexander Hamilton deceased, at the time of his death in the lands of Hannah Owen Hamilton, Executrix of the last Will and Testament of the said Alexander Hamilton deceased, to be administered, at the suit of Joseph Hamilton, I have seized and taken as belonging to the said Alexander Hamilton deceased, 172 acres, being the west side of lot No. 14, in front on Lake Erie, 1st concession, township of Walpole; also, a piece of land containing 13 acres, and 2 perches, being part of lot No. 6, and the broken front thereof, in the township of Niagara, lying to the west of the road leading from Niagara to Queenston; also, a parallelogram measuring 100 feet by 300 feet, being part of No. 6, or the broken front thereof, in the township of Niagara; all of which property, I shall expose for sale at the Sheriff's Office in the town of Niagara, on Saturday the 12th March 1842, at 12 o'clock noon, for cash only.

W. KINGSMILL,
Sheriff, N. D.

Sheriff's Office, Niagara,
December 9, 1841. 34-i

In the Queen's Bench.

THE sale of lands in the suit of the Honourable George Moffatt and John Jamieson, *vs.* Nathaniel Hughson, advertised to take place at the Court House in the town of Simcoe, on Saturday the 15th day of January 1842, is postponed until Tuesday, the first day of March next, at 12 o'clock, noon.

H. V. A. RAPELJE,
Sheriff, T. D.

Sheriff's Office, Simcoe,
13th January, 1842. 37-i

In the Queen's Bench.

London District, } BY virtue of a writ
to wit: } of Attachment, issued out of Her Majesty's Court of Queen's Bench, and to me directed, against the estate, real, and personal of George H. Elliott, an absconding or concealed debtor, at the suit of John Leslie, James Leslie, and William Leslie, for the sum of Sixty-two Pounds and Three Pence, I have seized all the estate, real, and personal of the said George H. Elliott, and unless the said George H. Elliott return within the jurisdiction of the said Court, and put in bail to the action, or cause the said claim to be discharged within three calendar months, all the real and personal estate of the said George H. Elliott, or so much thereof as may be necessary, will be held liable for the payment, benefit, and satisfaction of the said claim.

JAMES HAMILTON,
Sheriff, L. D.

Sheriff's Office, London,
November 15th, 1841. 32-sn
First published in Gazette, Dec'r. 16th, 1841.

Sheriff's Sale.

Asa Wilcox, *Plaintiff,*
vs.
Martin Bower and George Hughson, Executors of the last will and testament of Adam Fox, deceased.—*Defendants.*

Western District, } BY virtue of a writ
to wit. } of Fieri Facias, issued out of Her Majesty's Court of Queen's Bench at Toronto, and to me directed, against the lands and tenements of the said defendants, executors aforesaid, I have seized and taken in execution the following property, viz: Lots No. 34 and 35, in the front concession, joining Lake Erie, in the township of Colchester, which lands I shall offer for sale at the Court-house in the town of Sandwich, on Monday the 28th day of February next, at 12 o'clock noon, for cash only.

All persons having any claims on the above property, will please make the same known to me, on or before the day of sale.

GEORGE W. FOOT,
Sheriff, W. D.

Sheriff's Office, Sandwich,
December 1, 1841. i-36

Sheriff's Sale.

Western District, } BY virtue of a writ
to wit: } of *Fieri Facias*, issued out of Her Majesty's Court, of Queen's Bench, and to me directed, against the Lands and Tenements of William Mc

Lee, at the suit of James Lochart, I have seized and taken, as belonging to the said William McGee, lot No. 42, in the 4th concession, township of Malden, containing 200 acres; lot No. 12, on the East side of the first street, otherwise known as lot No. 10, on the East side of Dalhousie street, in the town of Amherstburgh, containing 8,070 square feet; and part of lot No. 3, in the township of Malden.

Which property I shall offer for sale at the Court-house, in the town of Sandwich, on Monday 28th day of February next, at 12 o'clock, noon, for cash only.

All persons having any claims on the above property will please make the same known to me, on or before the day of sale.

GEORGE WADE FOOTT,
Sheriff, W. D.

Sheriff's Office, Sandwich,
11th November, 1841. i-36

Sheriff's Sale.

Robert Gillespie, the elder, George Moffatt, Alexander Gillespie, the younger, John Jamieson and Robert Gillespie, the younger.—*Plaintiffs.*

vs.

Allan Napier M'Nab, Knight.—*Deft.*

Western District, } BY virtue of a writ
to wit. } of Fieri Facias, issued out of Her Majesty's Court of Queen's Bench, at Toronto, and to me directed, against the lands and tenements of the above Defendant, I have seized and taken in execution, the following property, viz.: Lot No. 15, in the 2nd concession 200 acres; East half of lot No. 17, in the 12th concession, 100 acres in the township of Moore; West half of lot No. 15, in the 8th concession, 100 acres, lot No. 11, in the 10th concession, 200 acres, and lot No. 12, in the 9th concession, 200 acres, in the township of Brooke; lot No. 19, in the 5th concession, 200 acres, lot No. 18, in the 19th concession, 200 acres, lot No. 26, in the 6th concession, 200 acres, and lot No. 8, in the 3rd concession 200 acres, in the township of Enniskillen; lot No. 23, in the 1st concession, 200, acres; and lot No. 23, in the 14th concession, 200, cres, in the township of Plympton.

Which property I shall offer for sale, at the Court-house, in the Town of Sandwich, on Tuesday the 26th day of April next, at 12 o'clock noon, for cash only.

All persons having any claims on the above property, are requested to make the same known to me, on or before the day of sale.

GEORGE WADE FOOTT,
Sheriff, W. D.

Sheriff's Office, Sandwich,
25th November, 1841. i-36

In the Queen's Bench.

Western District, } BY virtue of a writ
to wit. } of Attachment, issued out of Her Majesty's Court of Queen's Bench, and to me directed, against the estate, real and personal, of John Chase, an absconding or concealed debtor, at the suit of William Desmond, for the sum of twenty seven pounds and ten shillings.

I have seized all the estate, real as well as personal, of the said John Chase, and unless the said John Chase, return within the jurisdiction of the said Court, and put in bail to the action, within three calendar months, or cause the said claim to be discharged; all the real and personal estate of the said John Chase, or so much thereof as may be necessary, will be held liable for the payment, benefit and satisfaction of the said claim.

GEORGE WADE FOOTT,
Sheriff, W. D.

Sheriff's Office, Sandwich,
6th October, 1841. 24-sn

First published in Gazette, 21st Oct. 1841.

In the District Court.

Victoria District, } BY virtue of a writ
to wit: } of Attachment, issued out of the District Court of the Victoria District, and to me directed, against the estate, real and personal, of Allen T. Simmons, an absconding or concealed debtor, at the suit of William Robertson, for the sum of twenty-six pounds, ten shillings and eight pence, I have seized all the estate, real as well as personal, of the said Allan T. Simmons, and unless the said Allan T. Simmons, return within the jurisdiction of the said Court, and put in bail to the action, within three calendar months, or cause the said claim to be discharged, all the real and personal estate of the said Allen T. Simmons, or so much thereof as may be necessary, will be held liable for the payment, benefit and satisfaction of the said claim.

J. H. DUNBAR MOODIE,
Sheriff.

Sheriff's Office, Belleville,
9th Nov. 1841. sn-28

First published in Gazette 18th Nov. 1841

A LATE ACT of this Province having created a Municipal Council for the District of Niagara, it becomes necessary and expedient that an Act of Incorporation for Police and other local purposes be obtained for this Town.

NOTICE is therefore hereby given, by the Trustees of the Market Reservations, that application will be made to the Provincial Legislature, at its next Session, for such Incorporation, and enabling the present Trustees to surrender to the Board of Police, for the benefit of the Market and the Town, the land held by them, as also the Securities and the Funds accrued and increasing. 35

Niagara, Dec. 27th, 1841.

NOTICE is hereby given, that application will be made at the next Session of the Legislature, by petition, to form a new District, composed of the Townships of Fitz-Roy, Pakenham, Darling, McNab, Horton, Ross, Westmeath, Pembroke, and the New Surveyed Townships in the rear of the aforesaid named Townships, along with the Islands opposite on the Ottawa.

Packenham Mills, 6th Dec. 1841. 33

NOTICE is hereby given, that application will be made at the next Session of the Legislature, by Petition, to annex the townships of Bayham, South and North Dorchester, Blanchard, Downie, North Easthope, Wilmot, and that part of the townships of Dumfries and Brantford lying West of the Grand River, to the District of Brock. 24

NOTICE.—Application will be made at the next sitting of the Legislature, for a Charter to Incorporate a Company for the Manufacture of Salt, at the "Hyde-Rheums," on the River Aux Sable, in township of Bosanquet, in the Western District. 20

THE Partnership heretofore existing between John G. Bowes & Theophilus Earl, of the City of Toronto, is this day dissolved by mutual agreement.

JOHN G. BOWES,
THEOPHILUS EARL.

The Business will be continued by Robert Bowes & Theophilus Earl, to whom all accounts against the establishment are to be presented, and debts paid. 36-n

NOTICE.—The Creditors of WESTMACOTT & LEWIS, and W. M. WESTMACOTT, who have not become a party to the Assignment are requested to do so, on or before the First day of May, next, or they will be excluded from all benefit of the same.

JAMES CHARLES,
A. MURRAY, *Trustees.*

Toronto, Dec. 1841. 34-sy

British American Fire & Life Assurance Company.

NOTICE is hereby given, that a Dividend of Eight Per Cent. Per Annum, on the Capital Stock paid in, for the half year ending on the 31st instant, was this day declared; and that the same will be payable on and after Monday, the 10th day of January next.

The Transfer Book will accordingly be closed from the 1st to the 8th day of January, inclusive.

By Order of the Board,

T. W. BIRCHALL,
Managing Director.

British American Assurance Office,
Toronto, 27th Dec., 1841. n-35

OFFICE OF THE GRAND RIVER NAVIGATION COMPANY.
Seneca, November, 29th 1841.

NOTICE is hereby given, that all Stock in the Grand River Navigation Company, upon which there is now default in the payment of any part of the instalments called in, and which shall remain unpaid on the 5th day of January next, shall be forfeited and sold at 12 o'clock noon, of that day, at the Companys Office as the Act directs.

JOHN JACKSON,
Sec'y. & Treas. G. R. N. Comp'y.

NOTICE is hereby given, that Five per Cent. of the Capital Stock, of the Grand River Navigation Company, is called in payable at this Office, on or before the 5th day of January next.

JOHN JACKSON,
Sec'y. & Treas. G. R. N. Company

Office of the G. R. N. Company,
Seneca, 29th Nov. 1841. 31-t

NOTICE.—All persons indebted to the Estate of the late WILLIAM STEPHENS, in his life time, of Montreal, Merchant, now deceased, are requested to make immediate payment to

LEWIS MOFFATT,
28-sn *Administrator.*

Printed by R. STANTON, Printer to the QUEEN'S MOST EXCELLENT MAJESTY.

Upper Canada Gazette.

VOL. XVI. TORONTO, THURSDAY, JANUARY 27, 1842. NO. 38

By Authority.

Eastern District, } PUBLIC Notice is
to wit. } hereby given, that by virtue of certain writs to me directed, I shall attend at the Court House in the town of Cornwall, on Wednesday the 27th April next, at 10 o'clock forenoon, being the second day of the General Quarter Sessions of the Peace, and shall then and there offer for sale, the lands in the townships of Lancaster, Lochiel, Charlottenburgh, Kenyon, Cornwall, Roxboro, Osnabrock, Fluch, Williamsburgh, Winchester, Matilda and Mountain, advertised by the Treasurer of said District, as are in arrear for assessment and road tax, up to the thirty-first day of July 1837, 1838, and 1839, the same having been offered for sale by me heretofore, at two shillings and six pence, according to the statute in that case made and provided.

A. McMARTIN,
Sheriff, E. D.

Sheriff's Office, Cornwall,
19th January, 1842. i-38

In the Queen's Bench.

Eastern District, } BY virtue of a war-
to wit: } rant of Attachment issued out of Her Majesty's Court of Queen's Bench, and to me directed, against the estate real and personal of Angus McPhail, an absconding or concealed debtor, at the suit of Charles Dutcher Sheldon, for the sum of two hundred and sixteen pounds, six shillings and five pence, I have seized all the estate, real as well as personal, of the said Angus McPhail, and unless the said Angus McPhail, return within the jurisdiction of the said Court, and put in bail to the action, within three calendar months, or cause the said claim to be discharged, all the real and personal estate of the said Angus McPhail, or so much thereof as may be necessary, will be held liable for the payment, benefit, and satisfaction of the said claim.

A. McMARTIN,
Sheriff, E. D.

Sheriff's Office, Cornwall,
17th December, 1841. 34-sn

First published in Gazette, Dec. 30, 1841.

In the District Court.

Eastern District, } BY virtue of a war-
to wit: } rant of Attachment issued out of the Eastern District Court, and to me directed, against the estate real and personal of John Eaman, an absconding or concealed debtor, at the suit of Charles Curtis Farrand, for the sum of Forty Pounds, I have seized all the estate real as well as personal of the said John Eaman, and unless the said John Eaman return within the jurisdiction of the said Court, and put in bail to the action, within three calendar months, or cause the said claim to be discharged, all the real and personal estate of the said John Eaman, or so much thereof as may be necessary, will be held liable for the payment, benefit, and satisfaction of the said claim.

A. McMARTIN,
Sheriff, E. D.

Sheriff's Office, Cornwall,
17th December, 1841. 34-sn

First published in Gazette Dec. 30, 1841.

Ottawa District, } BY virtue of a Writ
to wit: } of Fieri Facias issued out of Her Majesty's Court of Queen's Bench, and to me directed, against the lands and tenements of John MacDonell, at the suit of George Auldjo, I have seized and taken the following lands and tenements, viz.:—Lots 1 and 2, in the 1st concession of East Hawkesbury, County of Prescott, Ottawa District, containing, with their broken fronts, about 300 acres, with a Stone Dwelling House three stories high, and other buildings thereon erected. The North halves of Lots 1 and 2, in the 2nd concession of East Hawkesbury, containing about 200 acres. The front halves of Lots 1 and 2, in the 3rd concession of the Gore of East Hawkesbury, containing about 200 acres: and Lot No. 1, in the 3rd concession of Caledonia, about 200 acres. All of which I shall expose to Public Sale on Saturday the 13th day of March, 1842, at 12 o'clock noon, at the Court House in the Town of L'Orignal.

CH'S. P. TREADWELL,
Sheriff, O. D.

Sheriff's Office, L'Orignal,
13th December, 1841. i-36

Ottawa District, } NOTICE is hereby
to wit: } given, that by virtue of a Warrant of Attachment, issued out of Her Majesty's Court of Queen's Bench, and to me directed, against the estate of David Moffatt, an absconding or concealed debtor, at the suit of Julius C. Blasdell, for the sum of forty pounds; I have seized all the estate, real as well as personal, of the said David Moffatt, and unless the said David Moffatt return within the jurisdiction of the said Court, and put in bail to the action, or cause the claim to the said action to be discharged within three calendar months, all the estate real and personal, or so much thereof as may be necessary, will be held liable for the payment, benefit and satisfaction of the said claim.

CHS. P. TREADWELL,
Sheriff, Ottawa District.

Sheriff's Office, L'Orignal,
3rd January, 1842. sn-36

First published in Gazette, 13 Jany. 1842.

District of Ottawa, } NOTICE is
to wit: } hereby given, that by virtue of a warrant of Attachment, issued out of Her Majesty's Court of Queen's Bench, at Toronto, and to me directed, against the estate real and personal of Daniel Carroll, an absconding or concealed debtor, at the suit of Timothy Connons, for the sum of twenty-five pounds, I have seized all the estate real as well as personal of the said Daniel Carroll, and unless the said Daniel Carroll return within the jurisdiction of the said Court, and put in bail to the action, or cause the claim of the said Timothy Connons to be discharged within three calendar months, all the estate real and personal of the said Daniel Carroll, or so much thereof as may be necessary, will be held liable for the payment, benefit, and satisfaction of the said claim.

CHAS. P. TREADWELL,
Sheriff.

Sheriff's Office, L'Orignal,
28th October, 1841. 29-sn

First published in Gazette, Nov. 4th, 1841.

Sheriff's Sale.

Bathurst District, } BY virtue of a writ
to wit: } of *Fieri Facias* issued out of Her Majesty's Court of Queen's Bench at Toronto, and to me directed, against the lands and tenements of John Mitchell, at the suit of Robert Mansell, I have seized and taken in execution, as the property of the said John Mitchell, the rear half of lot number sixteen, in the seventh concession of the township of Ramsay, containing one hundred acres, be the same more or less, with all the buildings and improvements thereon, which I shall expose for sale, at the Court House in Perth, on Saturday the 12th day of March next, at the hour of 12 o'clock, noon.

JOHN A. B. POWELL,
Sheriff.

Sheriff's Office, Perth,
7th December, 1841. i-35

Any person or persons having claim on the above property by Mortgage or otherwise, are requested to make the same known to me, on or before the day of sale.

Bathurst District, } NOTICE is here-
to wit. } by given, that by virtue of a Warrant of Attachment issued

out of Her Majesty's Court of Queen's Bench at Toronto, and to me directed, against the estate of John Mason, an absconding or concealed debtor, at the suit of John Hall, for the sum of One hundred and fifty-three pounds, I have seized all the estate, real as well as personal, of the said John Mason; and unless the said John Mason return within the jurisdiction of the said Court, and put in bail to the action, or cause the claim of the said John Hall to be discharged, within three calendar months, all the real and personal estate of the said John Mason, or so much thereof as may be necessary, will be held liable for the payment, benefit and satisfaction of the said claim.

JOHN A. H. POWELL,
Sheriff.

Sheriff's Office, Perth,
7th January, 1842. sn-38

First published in Gazette, 27th Jan. 1842

SCHEDULE of Lands in the District of Bathurst, on which Taxes are in arrear for eight years, up to the 30th June, 1841.

TOWNSHIP OF BATHURST.

Con.	Lot.	No. of Acres.	No. of Years.	Amount in Arrear.
5	W 1	100	10	2 0 7½
216	E 16	100	12	2 8 9
9	W 3	100	9	1 16 6½
10	E 6	100	10	2 0 7½
"	7	200	9	3 13 1½
	W 18	100	8	1 12 6
11	W 19	100	6	1 4 4½
12	W 11	82	10	1 15 8½
"	W 15	82	10	1 15 8½

BECKWITH.

1	E 13	100	10	2 0 7½
	W 18	100	8	1 12 6
2	E 3	100	4	14 5½
	E 13	100	8	1 12 6
3	27	100	8	1 12 6

DRUMMOND.

1	W 23	100	8	1 12 6
4	E 3	100	8	1 12 6
5	W 25	100	4	14 5½
7	W 8	100	10	2 0 7½
10	E 9	100	5	1 0 3¾
11	W 10	100	10	2 0 7½
12	E 1	80	4	11 6½
	W 9	80	8	1 6 0

FITZROY.

2	22	200	8	3 5 0
3	W 7	100	9	1 16 6½
"	20	200	9	3 13 1½
7	W 4	100	8	1 12 6
	13	200	9	3 13 1½
10	W 12	100	10	2 0 7½

HUNTLY.

5	5	200	9	3 13 1½
"	6	200	9	3 13 1½
8	15	200	8	3 5 0

LANARK.

3	E 26	100	10	2 0 7½
6	E 4	100	12	2 8 9
	E 19	100	10	2 0 7½

S. SHERBROOKE.

1	W 13	100	12	2 8 9
4	E 19	100	12	2 8 9
11	E 17	100	8	1 12 6

THOS. M. RADENHURST,
Treasurer, B. D.

Perth, 21st December, 1841. 37

Sheriff's Sale.

Newcastle District, } ON Saturday the
to wit. } second day of
April next, at 12 o'clock noon, will be sold at the Court-house in Cobourg, the undermentioned lands with the tenements thereon, seized by virtue of an execution issued out of the Queen's Bench, against Alexander McDonell, at the suit of William Fortune, viz:—

Park lots No. 9, 10 and 11, on lot number 15, in the 18th concession Monaghan, adjoining the town of Peterborough.

East half No. 1, in 10th concession Verulam.

South half No. 14, in 9th concession Dummer,

West half No. 15, in 10th concession Dummer.

South half No. 19, in 8th concession Ops.
East half No. 23, in 7th concession do
West half No. 21, in 8th concession do
No. 25, in 5th concession - - do

H. RUTTAN,
Sheriff.

Sheriff's Office, Cobourg,
December 27, 1841. 35 i

Sheriff's Sale.

Newcastle District, } ON Saturday the
to wit. } Second day of
April next, will be sold at the Court-house in Cobourg, at 12 o'clock, noon, the undermentioned lands, with the tenements thereon, seized by virtue of two Executions in the District Court, in the following suits, viz.:

The President, Directors and Company of the Commercial Bank of the Midland District, *Plaintiffs.*
vs.
George W. Caddy, John Thomas Caddy, and George Cunningham, *Defendants:* and—

The President, Directors and Company of the Commercial Bank of the Midland District, *Plaintiffs.*
vs.
George W. Caddy, John Thomas Caddy, and George Cunningham, *Defendants.*

The East half and West half of Lot No. 21, in the 4th Concession of the Township of Douro.

H. RUTTAN,
Sheriff.

Sheriff's Office, Cobourg,
31st December, 1841. i-35

In the Queen's Bench.

Newcastle District, } BY virtue of a
to wit: } warrant of Attachment issued out of Her Majesty's Court of Queen's Bench, and to me directed, against the estate, real and personal, of Patrick Lawrie, an absconding or concealed debtor, at the suit of Angus Crawford, for the sum of one hundred and forty-three pounds, eighteen shillings and six pence—I have seized all the estate, real as well as personal of the said Patrick Lawrie, and unless the said Patrick Lawrie, return within the jurisdiction of the said Court, and put in bail to the action, within three calendar months, or cause the said claim to be discharged, all the real and personal estate of the said Patrick Lawrie, or so much thereof as may be necessary, will be held liable for the payment, benefit and satisfaction of the said claim.

H. RUTTAN,
Sheriff.

Sheriff's Office, Cobourg,
November 1, 1841. sn-27

First pubished in Gazette Nov. 11, 1841.

In the District Court.

Newcastle District, } BY virtue of a
to wit: } writ of Attachment issued out of the Newcastle District Court, and to me directed, against the estate real and personal of James Noble, an absconding or concealed debtor, at the suit of James Hall, for the sum of thirteen pounds, eight shillings, and nine pence halfpenny, I have seized all the estate real as well as personal of the said James Noble, and unless the said James Noble return within the jurisdiction of the said Court, and put in bail to the action, within three calendar months, or cause the said claim to be discharged, all the real and personal estate of the said James Noble, or so much thereof as may be necessary, will be held liable for the payment, benefit and satisfaction of the said claim.

H. RUTTAN,
Sheriff.

Sheriff's Office, Cobourg,
25th Oct., 1841. sn-26

First published in Gazette 4th Nov. 1841.

In the Queen's Bench.

Canada, } BY virtue of a writ of
Gore District, } Attachment, issued
to wit. } out of Her Majesty's Court of Queen's Bench, and to me directed, against all the estate, real as well as personal, of Samuel Warren, and Gardner Warren, absconding or concealed debtors, at the suit of Milton Davis, for the sum of ninety-five pounds, eleven shillings and six pence, I have seized all the estate real as well as personal, of the said Samuel Warren and Gardner Warren, and unless the said Samuel Warren and Gardner Warren return within the jurisdiction of the said Court, and put in bail to the action, or cause the said claim to be discharged within three calendar months, all the estate real and personal or so much thereof as may be necessary, will be held liable for the payment, benefit and satisfaction of the said claim.

ALLAN MACDONELL,
Sheriff, G. D.

Sheriff's Office, Hamilton,
20th October, 1841. sn-36

First published in Gazette, 13 Jany. 1842.

In the Gore District Court.

Canada, } BY virtue of a writ of
Gore District, } Attachment, issued
to wit. } out of Her Majesty's Gore District Court, and to me directed, against all the estate real as well as personal, of Samuel Warren, an absconding debtor, at the suit of John Galbraith, the younger, for the sum of eighteen pounds, fifteen shillings, I have seized all the estate real as well as personal, of the said Samuel Warren, and unless the said Samuel Warren return within the jurisdiction of the said Court, and put in bail to the action, or cause the said claim to be discharged within three calendar months, all the estate real and personal, or so much thereof as may be necessary, will be held liable for the payment, benefit and satisfaction of the said claim.

ALLAN MACDONELL,
Sheriff, G. D.

Sheriff's Office, Hamilton,
Oct. 29th, 1841. sn-36

First published in Gazette, 13 Jany. 1842.

Sheriff's Sale.

Niagara District, } BY virtue of a writ
to wit: } of Venditioni Exponas and Fieri Facias, issued out of Her Majesty's Court of Queen's Bench, and to me directed, against the lands and tenements of George Augustus Ball, at the suit of George Hull, I have seized and taken in execution as belonging to the said George Augustus Ball, parts of lots Nos. 26 & 27, in the 9th concession of the township of Grimsby, also a lot and house in St. Catharines, near the Inn of John Wright, on the North side—All which property I will expose for sale, at the Sheriff's Office in the town of Niagara, on Saturday the 12th day of February 1842, at 12 o'clock noon, for cash only.

W. KINGSMILL,
Sheriff, N. D.

Sheriff's Office, Niagara,
November 9th, 1841. i-35

Sheriff's Sale.

Niagara District, } BY virtue of a writ
to wit. } of Fieri Facias, issued out of the Niagara District Court, and to me directed, against the lands and tenements of William Shearman, at the suit of Jared Stocking and John Grier, I have seized and taken in execution as belonging to the said William Shearman, part of lot No. 7, in the first concession of the township of Canborough, 75 acres; also, the south-east part of lot No. 21, in the first range of lots in the township of Moulton, 90 acres—all which property I will expose for sale at the Sheriff's Office, in the town of Niagara, on Saturday the 12th day of March 1842, at 12 o'clock noon, for cash only.

W. KINGSMILL,
Sheriff, N. D.

Sheriff's Office, Niagara,
7th Decr., 1841. i-34

Sheriff's Sale of Lands.

Niagara District, } ON Saturday the
to wit; } 12th day of March 1842, at 12 o'clock noon, will be sold by public auction for cash only, at the Sheriff's Office in the town of Niagara, taken in execution in the following suits, viz:—

In the Queen's Bench.

William Bull Sheldon, William Ashley Dutcher, and Frederick Ruloff Dutcher.
vs.
Robert Hamilton, the elder.

William B. Sheldon, William A. Dutcher, Josheph Vannorman, Benjamin Vannorman, Frederick R. Dutcher, and Samuel Andruss,
vs.
Robert Hamilton.

Andrew Heron, the younger,
vs.
Robert Hamilton.

John Gibson, John B. Grayson, George G. Johnston and Herman J. H. Elite,
vs.
Robert Hamilton, the elder.

The right title and interest of the above named defendant in 400 acres of land, lying in the township of Niagara, being composed of lot No. 6, and part of the broken front thereof, lots Nos. 41 and 52, and parts of lots Nos. 7, 40 and 39.

W. KINGSMILL,
Sheriff, N. D.

Sheriff's Office, Niagara,
Decr. 9th, 1841. i-34

Sheriff's Sale.

BY virtue of a writ of Fieri Facias, issued out of Her Majesty's Court of Queen's Bench, and to me directed, against the lands and tenements which were of Alexander Hamilton deceased, at the time of his death in the hands of Hannah Owen Hamilton, Executrix of the last Will and Testament of the said Alexander Hamilton deceased, to be administered, at the suit of Joseph Hamilton, I have seized and taken as belonging to the said Alexander Hamilton deceased, 172 acres, being the west side of lot No. 14, in front on Lake Erie, 1st concession, township of Walpole; also, a piece of land containing 13 acres, and 2 perches, being part of lot No. 6, and the broken front thereof, in the township of Niagara, lying to the west of the road leading from Niagara to Queenston; also, a parallelogram measuring 100 feet by 300 feet, being part of No. 6, or the broken front thereof, in the township of Niagara; all of which property, I shall expose for sale at the Sheriff's Office in the town of Niagara, on Saturday the 12th March 1842, at 12 o'clock noon, for cash only.

W. KINGSMILL,
Sheriff, N. D.

Sheriff's Office, Niagara,
December 9, 1841. 34-i

In the Queen's Bench.

THE sale of lands in the suit of the Honourable George Moffatt and John Jamieson, *vs.* Nathaniel Hughson, advertised to take place at the Court House in the town of Simcoe, on Saturday the 15th day of January 1842, is postponed until Tuesday, the first day of March next, at 12 o'clock, noon.

H. V. A. RAPELJE,
Sheriff, T. D.

Sheriff's Office, Simcoe,
13th January, 1842. 37-i

In the Queen's Bench.

London District, } BY virtue of a writ
to wit: } of Attachment, issued out of Her Majesty's Court of Queen's Bench, and to me directed, against the estate, real, and personal of George H. Elliott, an absconding or concealed debtor, at the suit of John Lesslie, James Lesslie, and William Lesslie, for the sum of Sixty-two Pounds and Three Pence, I have seized all the estate, real, and personal of the said George H. Elliott, and unless the said George H. Elliott return within the jurisdiction of the said Court, and put in bail to the action, or cause the said claim to be discharged within three calendar months, all the real and personal estate of the said George H. Elliott, or so much thereof as may be necessary, will be held liable for the payment, benefit, and satisfaction of the said claim.

JAMES HAMILTON,
Sheriff, L. D.

Sheriff's Office, London,
November 15th, 1841. 32-sn

First published in Gazette, Dec'r. 16th, 1841.

Sheriff's Sale.

Asa Wilcox, *Plaintiff.*
vs.
Martin Bower and George Hughson, Executors of the last will and testament of Adam Fox, deceased.—*Defendants.*

Western District, } BY virtue of a writ
to wit. } of Fieri Facias, issued out of Her Majesty's Court of Queen's Bench at Toronto, and to me directed, against the lands and tenements of the said defendants, executors as aforesaid, I have seized and taken in execution the following property, viz: Lots No. 34 and 35, in the front concession joining Lake Erie, in the township of Colchester, which lands I shall offer for sale at the Court-house in the town of Sandwich, on Monday the 28th day of February next, at 12 o'clock noon, for cash only.

All persons having any claims on the above property, will please make the same known to me, on or before the day of sale.

GEORGE W. FOOT,
Sheriff, W. D.

Sheriff's Office, Sandwich,
December 1, 1841. i-36

Sheriff's Sale.

Western District, } BY virtue of a writ
to wit: } of *Fieri Facias*, issued out of Her Majesty's Court, of Queen's Bench, and to me directed, against the Lands and Tenements of William McGee, at the suit of James Lockhart, I have seized and taken, as belonging to the said William McGee, lot No. 42, in the 4th concession, township of Malden, containing 200 acres; lot No. 12, on the East side of the first street, otherwise known as lot No. 10, on the East side of Dalhousie street, in the town of Amherstburgh, containing 8,070 square feet; and part of lot No. 3, in the township of Malden.

Which property I shall offer for sale at the Court-house, in the town of Sandwich, on Monday 28th day of February next, at 12 o'clock noon, for cash only.

All persons having any claims on the above property will please make the same known to me, on or before the day of sale.

GEORGE WADE FOOTT,
Sheriff, W. D.

Sheriff's Office, Sandwich,
11th November, 1841. i-36

Sheriff's Sale.

Robert Gillespie, the elder, George Moffatt, Alexander Gillespie, the younger, John Jamieson and Robert Gillespie, the younger.—*Plaintiffs.*
vs.
Allan Napier M'Nab, Knight.—*Deft.*

Western District, } BY virtue of a writ
to wit. } of Fieri Facias, issued out of Her Majesty's Court of Queen's Bench, at Toronto, and to me directed, against the lands and tenements of the above Defendant, I have seized and taken in execution, the following property, viz.: Lot No. 15, in the 2nd concession 200 acres; East half of lot No. 17, in the 12th concession, 100 acres in the township of Moore; West half of lot No. 12, in the 8th concession, 100 acres, lot No. 11, in the 10th concession, 200 acres, and lot No. 12, in the 9th concession, 200 acres, in the township of Brooke; lot No. 19, in the 5th concession, 200 acres, lot No. 18, in the 10th concession, 200 acres, lot No. 26, in the 6th concession, 200 acres, and

lot No. 8, in the 3rd concession 200 acres, in the township of Esnkskillen; lot No. 23, in the 1st concession, 200, acres; and lot No. 23, in the 14th concession, 200 cres, in the township of Plympton.

Which property I shall offer for sale, at the Court-house, in the Town of Sandwich, on Tuesday the 26th day of April next, at 12 o'clock noon, for cash only.

All persons having any claims on the above property, are requested to make the same known to me, on or before the day of sale.

GEORGE WADE FOOTT,
Sheriff, W. D.

Sheriff's Office, Sandwich,
25th November, 1841. i-36

In the Queen's Bench.

Western District, } BY virtue of a writ
to wit. } of Attachment,

issued out of Her Majesty's Court of Queen's Bench, and to me directed, against the estate, real and personal, of John Chase, an absconding or concealed debtor, at the suit of William Desmond, for the sum of twenty seven pounds and ten shillings.

I have seized all the estate, real as well as personal, of the said John Chase, and unless the said John Chase, return within the jurisdiction of the said Court, and put in bail to the action, within three calendar months, or cause the said claim to be discharged, all the real and personal estate of the said John Chase, or so much thereof as may be necessary, will be held liable for the payment, benefit and satisfaction of the said claim.

GEORGE WADE FOOTT,
Sheriff, W. D.

Sheriff's Office, Sandwich,
6th October, 1841. 24-sn

First published in Gazette, 21st Oct. 1841.

District of Victoria, } BY virtue of a
to wit: } Writ of Fieri Facias, issued out of Her Majesty's Court of Queen's Bench, and to me directed, against the lands and tenements which were of Stephen Benson, deceased, at the time of his death in the hands of Charles Otis Benson, Administrator of all and singular the goods and chattels, rights and credits of Stephen Benson, deceased, to be administered, at the suit of Joseph T. Barrett, I have seized and taken as belonging to the said Stephen Benson, deceased, lots No. 4 and 5, on the North side of Colborne Street, and lot No. 12, on the East side of James Street, in West Belleville, being part of lot No. 3, in the 1st concession of Thurlow, according to a plan and survey of James McNab, deceased: West half of lot No. 6, in the 3rd concession of Madoc: lot No. 36, in the 6th concession of Hungerford, and North part of lot No. 4, in the 14th concession of Hungerford, 85 acres; and North half of No. 31, in the 13th concession of Hungerford; all of which property I shall expose for Sale, at the Sheriff's Office in the Town of Belleville, on Saturday the 30th April 1842, at 12 o'clock, noon.

J. W. DUNBAR MOODIE,
Sheriff.

Sheriff's Office, Belleville,
January 19th, 1842 i-38

In the District Court.

Victoria District, } BY virtue of a writ
to wit: } of Attachment,

issued out of the District Court of the Victoria District, and to me directed, against the estate, real and personal, of Allen T. Simmons, an absconding or concealed debtor, at the suit of William Robertson, for the sum of twenty-six pounds, ten shillings and eight pence, I have seized all the estate, real as well as personal, of the said Allan T. Simmons, and unless the said Allan T. Simmons, return within the jurisdiction of the said Court, and put in bail to the action, with n three calendar months, or cause the said claim to be discharged, all the real and personal estate of the said Allen T. Simmons, or so much thereof as may be necessary, will be held liable for the payment, benefit and satisfaction of the said claim.

J. W. DUNBAR MOODIE,
Sheriff.

Sheriff's Office, Belleville,
9th Nov. 1841. sn-28

First published in Gazette 18th Nov. 1841

A LATE ACT of this Province having created a Municipal Council for the District of Niagara, it becomes necessary and expedient that an Act of Incorporation for Police and other local purposes be obtained for this Town.

NOTICE is therefore hereby given, by the Trustees of the Market Reservations, that application will be made to the Provincial Legislature, at its next Session, for such Incorporation, and enabling the present Trustees to surrender to the Board of Police, for the benefit of the Market and the Town, the land held by them, as also the Securities and the Funds accrued and increasing. 35

Niagara, Dec. 27th, 1841.

NOTICE is hereby given, that application will be made at the next Session of the Legislature, by petition, to form a new District, composed of the Townships of Fitz-Roy, Pakenham, Darling, McNab, Horton, Ross, Westmeath, Pembroke, and the New Surveyed Townships in the rear of the aforesaid named Townships, along with the Islands opposite on the Ottawa.

Packenham Mills, 6th Dec. 1841. 33

NOTICE is hereby given, that application will be made at the next Session of the Legislature, by Petition, to annex the townships of Bayham, South and North Dorchester, Blanchard, Downie, North Easthope, Wilmot, and that part of the townships of Dumfries and Brantford lying West of the Grand River, to the District of Brock. 24

NOTICE.—Application will be made at the next sitting of the Legislature, for a Charter to Incorporate a Company for the Manufacture of Salt, at the "Hyde-Rheums," on the River Aux Sable, in township of Bosanquet, in the Western District. 20

Postponed Sale of Stock.

GRAND RIVER NAVIGATION COMPANY OFFICE.
January 4th, 1842.

THE sale of Forfeited Stock, in the Grand River Navigation Company, is postponed till Tuesday the 22nd February next, when it will be exposed for sale at the Company's Office Seneca, at 12 o'clock, noon.

(Signed) JOHN JACKSON,
c-38 *Sec'y. & Treas. G. R. N. Comp'y.*

Port Darlington Harbour Company.

AT a meeting of the Directors of the Port Darlington Harbour Company, held on Saturday, the 8th instant, it was—

Resolved—That a Dividend of Fourteen Per Cent. on the amount of the Capital Stock now paid in be declared, payable at the Office of the Treasurer, on the first day of March next.—It was also at same time

Resolved—That a further Instalment of Ten Per Cent. upon the Capital Stock subscribed, be called in, Payable at the Office of the Treasurer, on or before the first day of March, next.

H. S. RIED,
38-t *President.*

Port Darlington, 8th January, 1842.

NOTICE.

THE Partnership heretofore existing between the Subscribers, under the name, style and firm, of *Clarke, & Boyd*, is this day dissolved by mutual consent.

The debts due to the said Firm are to be paid to THOMAS CLARKE, who will discharge all claims against the said firm.

THOMAS CLARKE,
WILLIAM CARSON BOYD.

N. B. The business will be carried on as before by THOMAS CLARKE. 38-ai

THE Partnership heretofore existing between John G. Bowes & Theophilus Earl, of the City of Toronto, is this day dissolved by mutual agreement.

JOHN G. BOWES,
THEOPHILUS EARL.

The Business will be continued by Robert Bowes & Theophilus Earl, to whom all accounts against the establishment are to be presented, and debts paid. 36-n

NOTICE.—The Creditors of WESTMACOTT & LEWIS, and W. M. WESTMACOTT, who have not become a party to the Assignment are requested to do so, on or before the First day of May, next, or they will be excluded from all benefit of the same.

JAMES CHARLES,
A. MURRAY, *Trustees.*

Toronto, Dec. 1841. 34-sy

British America Fire & Life Assurance Company.

NOTICE is hereby given, that a Dividend of Eight Per Cent. Per Annum, on the Capital Stock paid in, for the half year ending on the 31st instant, was this day declared; and that the same will be payable on and after Monday, the 10th day of January next.

The Transfer Book will accordingly be closed from the 1st to the 8th day of January, inclusive.

By Order of the Board,

T. W. BIRCHALL,
Managing Director.

British America Assurance Office,
Toronto, 27th Dec., 1841. n-35

NOTICE.—All persons indebted to the Estate of the late WILLIAM STEPHENS, in his life time, of Montreal, Merchant, now deceased, are requested to make immediate payment to

LEWIS MOFFATT,
28-sn *Administrator.*

Printed by R. STANTON, Printer to the QUEEN'S MOST EXCELLENT MAJESTY.

Upper Canada Gazette.

VOL. XVI. TORONTO, THURSDAY, FEBRUARY 3, 1842. NO. 36.

By Authority.

Eastern District, } PUBLIC Notice is
to wit: } hereby given, that by virtue of certain writs to me directed, I shall attend at the Court House in the town of Cornwall, on Wednesday the 27th April next, at 10 o'clock forenoon, being the second day of the General Quarter Sessions of the Peace, and shall then and there offer for sale the lands in the townships of Lancaster, Lochiel, Charlottenburgh, Kenyon, Cornwall, Roxboro, Osnabrock, Finch, Williamsburgh, Winchester, Matilda and Mountain, advertised by the Treasurer of said District, as are in arrear for assessment and road tax, up to the thirty-first day of July 1837, 1838, and 1839, the same having been offered for sale by me heretofore, at two shillings and six pence, according to the statute in that case made and provided.

A. McMARTIN,
Sheriff, E. D.

Sheriff's Office, Cornwall,
19th January, 1842. i-38

In the Queen's Bench.

Eastern District, } BY virtue of a war-
to wit: } rant of Attachment issued out of Her Majesty's Court of Queen's Bench, and to me directed, against the estate real and personal of Angus McPhail, an absconding or concealed debtor, at the suit of Charles Dutcher Sheldon, for the sum of two hundred and sixteen pounds, six shillings and five pence, I have seized all the estate, real as well as personal, of the said Angus McPhail, and unless the said Angus McPhail, return within the jurisdiction of the said Court, and put in bail to the action, within three calendar months, or cause the said claim to be discharged, all the real and personal estate of the said Angus McPhail, or so much thereof as may be necessary, will be held liable for the payment, benefit, and satisfaction of the said claim.

A. McMARTIN,
Sheriff, E. D.

Sheriff's Office, Cornwall,
17th December, 1841. 34-sn

First published in Gazette, Dec. 30, 1841.

In the District Court.

Eastern District, } BY virtue of a war-
to wit: } rant of Attachment issued out of the Eastern District Court, and to me directed, against the estate real and personal of John Eaman, an absconding or concealed debtor, at the suit of Charles Curtis Farrand, for the sum of Forty Pounds, I have seized all the estate, real as well as personal of the said John Eaman, and unless the said John Eaman return within the jurisdiction of the said Court, and put in bail to the action, within three calendar months, or cause the said claim to be discharged, all the real and personal estate of the said John Eaman, or so much thereof as may be necessary, will be held liable for the payment, benefit, and satisfaction of the said claim.

A. McMARTIN,
Sheriff, E. D.

Sheriff's Office, Cornwall,
17th December, 1841. 34-sn

First published in Gazette Dec. 30, 1841.

Ottawa District, } BY virtue of a Writ
to wit: } of Fieri Facias issued out of Her Majesty's Court of Queen's Bench, and to me directed, against the lands and tenements of John MacDonell, at the suit of George Auldjo, I have seized and taken the following lands and tenements, viz.:—Lots 1 and 2, in the 1st concession of East Hawkesbury, County of Prescott, Ottawa District, containing, with their broken fronts, about 500 acres, with a Stone Dwelling House three stories high, and other buildings thereon erected. The North halves of Lots 1 and 2, in the 2nd concession of East Hawkesbury, containing about 200 acres. The front halves of Lots 1 and 2, in the 3rd concession of the Gore of East Hawkesbury, containing about 200 acres: and Lot No. 1, in the 3rd concession of Caledonia, about 200 acres. All of which I shall expose to Public Sale on Saturday the 12th day of March, 1842, at 12 o'clock noon, at the Court House in the Town of L'Orignal.

CH'S. P. TREADWELL,
Sheriff, O. D.

Sheriff's Office, L'Orignal,
13th December, 1841. i-36

Ottawa District, } NOTICE is hereby
to wit: } given, that by virtue of a Warrant of Attachment, issued out of Her Majesty's Court of Queen's Bench, and to me directed, against the estate of David Moffatt, an absconding or concealed debtor, at the suit of Julius C. Blaudell, for the sum of forty pounds; I have seized all the estate, real as well as personal, of the said David Moffatt, and unless the said David Moffatt return within the jurisdiction of the said Court, and put in bail to the action, or cause the claim to the said action to be discharged within three calendar months, all the estate real and personal, or so much thereof as may be necessary, will be held liable for the payment, benefit and satisfaction of the said claim.

CH'S. P. TREADWELL,
Sheriff, Ottawa District.

Sheriff's Office, L'Orignal,
3rd January, 1842. sn-35

First published in Gazette, 13 Jany. 1842.

District of Ottawa, } NOTICE is
to wit: } hereby given, that by virtue of a warrant of Attachment, issued out of Her Majesty's Court of Queen's Bench, at Toronto, and to me directed, against the estate real and personal of Daniel Carroll, an absconding or concealed debtor, at the suit of Timothy Connors, for the sum of twenty five pounds, I have seized all the estate real as well as personal of the said Daniel Carroll, and unless the said Daniel Carroll return within the jurisdiction of the said Court, and put in bail to the action, or cause the claim of the said Timothy Connors to be discharged within three calendar months, all the estate real and personal of the said Daniel Carroll, or so much thereof as may be necessary, will be held liable for the payment, benefit, and satisfaction of the said claim.

CHAS. P. TREADWELL,
Sheriff.

Sheriff's Office, L'Orignal,
28th October, 1841. 29-sn

First published in Gazette, Nov'r. 25th, 1841.

Sheriff's Sale.

Bathurst District, } BY virtue of a writ
to wit: } of *Fieri Facias* issued out of Her Majesty's Court of Queen's Bench at Toronto, and to me directed, against the lands and tenements of John Mitchell, at the suit of Robert Mansell, I have seized and taken in execution, as the property of the said John Mitchell, the west half of lot number sixteen, in the seventh concession of the township of Ramsay, containing one hundred acres, more or less, with all the buildings and improvements thereon, which I shall expose for sale, at the Court House in Perth, on Saturday the 12th day of March next, at the hour of 12 o'clock, noon.

JOHN A. H. POWELL,
Sheriff.

Sheriff's Office, Perth,
7th December, 1841. i-38

Any person or persons having claims on the above property by Mortgage or otherwise, are requested to make the same known to me, on or before the day of sale.

Bathurst District, } NOTICE is here-
to wit. } by given, that by virtue of a Warrant of Attachment issued

out of Her Majesty's Court of Queen's Bench at Toronto, and to me directed, against the estate of John Mason, an absconding or concealed debtor, at the suit of John Hall, for the sum of One hundred and fifty-three pounds, I have seized all the estate, real as well as personal, of the said John Mason, and unless the said John Mason return within the jurisdiction of the said Court, and put in bail to the action, or cause the claim of the said John Hall to be discharged, within three calendar months, all the real and personal estate of the said John Mason, or so much thereof as may be necessary, will be held liable for the payment, benefit and satisfaction of the said claim.

JOHN A. H. POWELL,
Sheriff.

Sheriff's Office, Perth,
7th January, 1842. sn-38
First published in Gazette, 27th Jan. 1842.

SCHEDULE of Lands in the District of Bathurst, on which Taxes are in arrear for eight years, up to the 30th June, 1841.

TOWNSHIP OF BATHURST.

Con.	Lot.	No. of Acres.	No. of Years.	Amount in Arrear.
5	W 1	100	10	2 0 7½
216	E 16	100	12	2 8 9
9	W 3	100	9	1 16 6½
10	E 6	100	10	2 0 7½
"	7	200	9	3 13 1½
	W 18	100	8	1 12 6
11	W 19	100	6	1 4 4½
12	W 11	82	10	1 15 8½
"	W 15	82	10	1 15 8½

BECKWITH.

1	E 13	100	10	2 0 7½
	W 18	100	8	1 12 6
2	E 3	100	4	14 5½
	E 13	100	8	1 12 6
3	27	100	8	1 12 6

DRUMMOND.

1	W 23	100	8	1 12 6
4	E 3	100	8	1 12 6
5	W 25	100	4	14 5½
7	W 8	100	10	2 0 7½
10	E 9	100	5	1 0 3½
11	W 10	100	10	2 0 7½
12	E 1	80	4	11 6½
	W 9	80	8	1 6 0

FITZROY.

2	22	200	8	3 5 0
3	W 7	100	9	1 16 6½
"	20	200	9	3 13 1½
7	W 4	100	8	1 12 6
	13	200	9	3 13 1½
10	W 12	100	10	2 0 7½

HUNTLY.

5	5	200	9	3 13 1½
"	6	200	9	3 13 1½
8	15	200	8	3 5 0

LANARK.

3	E 20	100	10	2 0 7½
6	E 4	100	12	2 8 9
	E 19	100	10	2 0 7½

S. SHERBROOKE.

3	W 13	100	12	2 8 9
4	E 19	100	12	2 8 9
11	E 17	100	8	1 12 6

THOS. M. RADENHURST,
Treasurer, B. D.

Perth, 21st December, 1841. 37

Sheriff's Sale.

Newcastle District, } ON Saturday the
to wit. } second day of
April next, at 12 o'clock noon, will be sold at the Court-house in Cobourg, the undermentioned lands with the tenements thereon, seized by virtue of an execution issued out of the Queen's Bench, against Alexander McDonell, at the suit of William Fortune, viz:—

Park Lots No. 8, 10 and 11, on lot number 13, in the 13th concession Monaghan, adjoining the town of Peterborough.

East half No. 1, in 10th concession Verulam.

South half No. 14, in 9th concession Dummer.

West half No. 15, in 10th concession Dummer.

South half No. 19, in 8th concession Ops.
East half No. 23, in 7th concession do
West half No. 21, in 8th concession do
No. 25, in 5th concession - - - do

H. RUTTAN,
Sheriff.

Sheriff's Office, Cobourg,
December 27, 1841. 35 t

Sheriff's Sale.

Newcastle District, } ON Saturday the
to wit. } Second day of
April next, will be sold at the Court-house in Cobourg, at 12 o'clock, noon, the undermentioned lands, with the tenements thereon, seized by virtue of two Executions in the District Court, in the following suits, viz.:

The President, Directors and Company of the Commercial Bank of the Midland District, *Plaintiffs*,
vs.
George W. Caddy, John Thomas Caddy, and George Cunningham, *Defendants*:
and—
The President, Directors and Company of the Commercial Bank of the Midland District, *Plaintiffs*,
vs.
George W. Caddy, John Thomas Caddy, and George Cunningham, *Defendants*.

The East half and West half of Lot No. 21, in the 4th Concession of the Township of Douro.

H. RUTTAN,
Sheriff.

Sheriff's Office, Cobourg,
21st December, 1841. 1-35

In the Queen's Bench.

Newcastle District, } BY virtue of a
to wit: } warrant of Attachment issued out of Her Majesty's Court of Queen's Bench, and to me directed, against the estate, real and personal, of Patrick Lawrie, an absconding or concealed debtor, at the suit of Angus Crawford, for the sum of one hundred and forty-three pounds, eighteen shillings and six pence—I have seized all the estate, real as well as personal of the said Patrick Lawrie, and unless the said Patrick Lawrie, return within the jurisdiction of the said Court, and put in bail to the action, within three calendar months, or cause the said claim to be discharged, all the real and personal estate of the said Patrick Lawrie, or so much thereof as may be necessary, will be held liable for the payment, benefit and satisfaction of the said claim.

H. RUTTAN,
Sheriff.

Sheriff's Office, Cobourg,
November 1, 1841. sn-27
First published in Gazette Nov. 11, 1841.

In the District Court.

Newcastle District, } BY virtue of a
to wit: } writ of Attachment issued out of the Newcastle District Court, and to me directed, against the estate real and personal of James Noble, an absconding or concealed debtor, at the suit of James Hall, for the sum of thirteen pounds, eight shillings, and nine pence halfpenny, I have seized all the estate real as well as personal of the said James Noble, and unless the said James Noble return within the jurisdiction of the said Court, and put in bail to the action, within three calendar months, or cause the said claim to be discharged, all the real and personal estate of the said James Noble, or so much thereof as may be necessary, will be held liable for the payment, benefit and satisfaction of the said claim.

H. RUTTAN,
Sheriff.

Sheriff's Office, Cobourg,
25th Oct., 1841. sn-26
First published in Gazette 4th Nov. 1841.

District of Gore, } BY virtue of a writ
to wit: } *of Fieri Facias*, issued out of Her Majesty's Court of Queen's Bench, and to me directed, against the lands and tenements of Malcolm Mc Arthur, an absconding or concealed debtor, at the suit of John Applegarth, I have seized and taken as the lands and tenements of the said Malcolm McArthur, lot No. 47, in P. H. Hamilton's survey of the town of Hamilton, being part of lot No. 13, 2nd concession, otherwise called 3rd concession of the township of Barton,—which I will sell by Public Auction, in the Court House, in the town of Hamilton, at 12 o'clock noon, on Saturday the fourth day of December 1841. under and by virtue of said writ.

ALLAN MACDONELL,
Sheriff, G. D.

Sheriff's Office, Hamilton,
28th August, 1841. 1-39
The above Sale is postponed till Saturday, the 29th January, 1842.
ALLAN MACDONELL,
Sheriff, G. D.

Sheriff's Office, Hamilton,
December 10, 1841.

ON the 15th day of January next, will be sold by public auction, at the Court House in the town of Hamilton, at 12 o'clock noon, the undermentioned lands and tenements taken in execution in the following suit, viz:—

Isaac Buchanan, Peter Buchanan, and Robert William Harris,
vs.
Walter O'Reilly.

In the township of Nelson, 2½ acres, with house, barn, &c., being parts of lots 7 and 8, south of Dundas street; 2½ acres, front part of No. 4, south of Dundas street, with house &c.; also, a village lot in the village of Palermo, situate on Dundas street, and being in the township of Trafalgar, upon which is a dwelling house and carpenters shop; lot No. 18, in the fifth concession of the township of Erin, 200 acres; south west halves of lots No. 10 and 11, in the 14th concession of the township of Garafraxa.

ALLAN MACDONELL,
Sheriff, G. D.

Sheriff's Office, Hamilton,
12th October, 1841.

☞ The above sale is postponed till Saturday, the 26th day of February next, at the same hour and place.

ALLAN MACDONELL,
Sheriff, G. D.

Sheriff's Office, Hamilton,
Jan. 15th 1842. c-39

In the Queen's Bench.

Canada, } BY virtue of a writ of
Gore District, } Attachment, issued
to wit. } out of Her Majesty's Court of Queen's Bench, and to me directed, against all the estate, real as well as personal, of Samuel Warren, and Gardner Warren, absconding or concealed debtors, at the suit of Milton Davis, for the sum of ninety-five pounds, eleven shillings and six pence, I have seized all the estate real as well as personal, of the said Samuel Warren and Gardner Warren, and unless the said Samuel Warren and Gardner Warren return within the jurisdiction of the said Court, and put in bail to the action, or cause the said claim to be discharged within three calendar months, all the estate real and personal or so much thereof as may be necessary, will be held liable for the payment, benefit and satisfaction of the said claim.

ALLAN MACDONELL,
Sheriff, G. D.

Sheriff's Office, Hamilton,
20th October, 1841. sn-36
First published in Gazette, 13 Jany. 1842.

In the Gore District Court.

Canada, } BY virtue of a writ of
Gore District, } Attachment, issued
to wit. } out of Her Majesty's Gore District Court, and to me directed, against all the estate real as well as personal, of Samuel Warren, an absconding debtor, at the suit of John Galbraith, the younger, for the sum of eighteen pounds, fifteen shillings, I have seized all the estate real as well as personal, of the said Samuel Warren, and unless the said Samuel Warren return within the jurisdiction of the said Court, and put in bail to the action, or cause the said claim to be discharged within three calendar months, all the estate real and personal, or so much thereof as may be necessary, will be held liable for the payment, benefit and satisfaction of the said claim.

ALLAN MACDONELL,
Sheriff, G. D.

Sheriff's Office, Hamilton,
Oct. 29th, 1841. sn-36
First published in Gazette, 13 Jany. 1842.

Sheriff's Sale.

Niagara District, } BY virtue of a writ
to wit: } of Venditioni Exponas and Fieri Facias, issued out of Her Majesty's Court of Queen's Bench, and to me directed, against the lands and tenements of George Augustus Ball, at the suit of George Hunt, I have seized and taken in execution as belonging to the said George Augustus Ball, parts of lots Nos. 26 & 27, in the 9th concession of the township of Grimsby, also a lot and house in St. Catharines, near the Inn of John Wright, on the North side—All which property I will expose for sale, at the Sheriff's Office in the town of Niagara, on Saturday the 12th day of February 1842, at 12 o'clock noon, for cash only.

W. KINGSMILL,
Sheriff, N. D.

Sheriff's Office, Niagara,
November 9th, 1841. 1-35

Sheriff's Sale.

Niagara District, } BY virtue of a writ
to wit. } of Fieri Facias, issued out of the Niagara District Court, and to me directed, against the lands and tenements of William Shearman, at the suit of Jared Stocking and John Grier, I have seized and taken in execution as belonging to the said William Shearman, part of lot No. 7, in the first concession of the township of Canborough, 75 acres; also, the south-east part of lot No. 21, in the first range of lots in the township of Moulton, 30 acres—all which property I will expose for sale at the Sheriff's Office, in the town of Niagara, on Saturday the 12th day of March 1842, at 12 o'clock noon, for cash only.

W. KINGSMILL,
Sheriff, N. D.

Sheriff's Office, Niagara,
7th Decr., 1841. 1-34

Sheriff's Sale of Lands.

Niagara District, } ON Saturday the
to wit: } 12th day of March 1842, at 12 o'clock noon, will be sold by public auction for cash only, at the Sheriff's Office in the town of Niagara, taken in execution in the following suits, viz:—

In the Queen's Bench.

William Bull Sheldon, William Ashley Dutcher, and Frederick Ruloff Dutcher,
vs.
Robert Hamilton, the elder.

William B. Sheldon, William A. Dutcher, Josheph Vannorman, Benjamin Vannorman, Frederick R. Dutcher, and Samuel Andrews,
vs.
Robert Hamilton.

Andrew Heron, the younger,
vs.
Robert Hamilton.

John Gibson, John B. Grayson, George G. Johnston and Herman J. H. Eliot,
vs.
Robert Hamilton, the elder.

The right title and interest of the above named defendant in 400 acres of land, lying in the township of Niagara, being composed of lot No. 6, and part of the broken front thereof, lots Nos. 41 and 52, and parts of lots Nos. 7, 40 and 53.

W. KINGSMILL,
Sheriff, N. D.

Sheriff's Office, Niagara,
Decr. 9th, 1841. 1-34

Sheriff's Sale.

BY virtue of a writ of Fieri Facias, issued out of Her Majesty's Court of Queen's Bench, and to me directed, against the lands and tenements which were of Alexander Hamilton deceased, at the time of his death in the hands of Hannah Owen Hamilton, Executrix of the last Will and Testament of the said Alexander Hamilton deceased, to be administered, at the suit of Joseph Hamilton, I have seized and taken as belonging to the said Alexander Hamilton deceased, 172 acres, being the west side of lot No. 14, in front on Lake Erie, 1st concession, township of Walpole; also, a piece of land containing 13 acres, and 2 perches, being part of lot No. 6, and the broken front thereof, in the township of Niagara, lying to the west of the road leading from Niagara to Queenston; also, a parallelogram measuring 100 feet by 300 feet, being part of No. 6, or the broken front thereof, in the township of Niagara; all of which property, I shall expose for sale at the Sheriff's Office in the town of Niagara, on Saturday the 12th March 1842, at 12 o'clock noon, for cash only.

W. KINGSMILL,
Sheriff, N. D.

Sheriff's Office, Niagara,
December 9, 1841. 34-t

In the Queen's Bench.

THE sale of lands in the suit of the Honourable George Moffatt and John Jamieson, vs. Nathaniel Hughson, advertised to take place at the Court House in the town of Simcoe, on Saturday the 15th day of January 1842, is postponed until Tuesday, the first day of March next, at 12 o'clock, noon.

H. V. A. RAPELJE,
Sheriff, T. D.

Sheriff's Office, Simcoe,
13th January, 1842. 37-t

POSTPONEMENT.

THE sale of the lands and tenements of Job W. Perry, seized at the suit of George Coleman and George H. Elliott, advertized to be sold at the Court House in the town of London, on Saturday the 22nd day of January 1842, is postponed until Saturday, the 19th day of February 1842, at 12 o'clock, noon.

JAMES HAMILTON,
Sheriff, L. D.

Sheriff's Office, London,
Jan. 22nd, 1842. c-39

In the Queen's Bench.

London District, } BY virtue of a writ
to wit: } of Attachment, issued out of Her Majesty's Court of Queen's Bench, and to me directed, against the estate, real, and personal of George H. Elliott, an absconding or concealed debtor, at the suit of John Lesslie, James Lesslie, and William Lesslie, for the sum of Sixty-two Pounds and Three Pence, I have seized all the estate, real, and personal of the said George H. Elliott, and unless the said George H. Elliott return within the jurisdiction of the said Court, and put in bail to the action, or cause the said claim to be discharged within three calendar months, all the real and personal estate of the said George H. Elliott, or so much thereof as may be necessary, will be held liable for the payment, benefit, and satisfaction of the said claim.

JAMES HAMILTON,
Sheriff, L. D.

Sheriff's Office, London,
November 15th, 1841.
First published in Gazette, Dec'r. 16th, 1841.

Sheriff's Sale.

Asa Wilcox, *Plaintiff*,
vs.
Martin Bower and George Buchan, Executors of the last will and testament of Adam Fox, deceased.—*Defendants.*

Western District, } BY virtue of a writ
to wit. } of Fieri Facias, issued out of Her Majesty's Court of Queen's Bench at Toronto, and to me directed, against the lands and tenements of the said defendants, executors as aforesaid, I have seized and taken in execution the following property, viz: Lots No. 34 and 35, in the front concession Julian, Lake Erie, in the township of Colchester, which lands I shall offer for sale at the Courthouse in the town of Sandwich, on Monday the 28th day of February next, at 12 o'clock noon, for cash only.

All persons having any claims on the above property, will please make the same known to me, on or before the day of sale.

GEORGE W. FOOT,
Sheriff, W. D.

Sheriff's Office, Sandwich,
December 1, 1841. i-36

Sheriff's Sale.

Western District, } BY virtue of a writ
to wit: } of *Fieri Facias*, issued out of Her Majesty's Court, of Queen's Bench, and to me directed, against the Lands and Tenements of William Mc Gee, at the suit of James Lockhart, I have seized and taken, as belonging to the said William McGee, lot No. 42, in the 4th concession, township of Malden, containing 200 acres; lot No. 12, on the East side of the first street, otherwise known as lot No. 10, on the East side of Dalhousie street, in the town of Amherstburgh, containing 8,070 square feet; and part of lot No. 3, in the township of Malden.

Which property I shall offer for sale at the Court-house, in the town of Sandwich, on Monday 28th day of February next, at 12 o'clock noon, for cash only.

All persons having any claims on the above property will please make the same known to me, on or before the day of sale.

GEORGE WADE FOOTT,
Sheriff, W. D.

Sheriff's Office, Sandwich,
11th November, 1841. i-36

Sheriff's Sale.

Robert Gillespie, the elder, George Moffatt, Alexander Gillespie, the younger, John Jamieson and Robert Gillespie, the younger.—*Plaintiffs,*

vs.

Allan Napier M'Nab, Knight.—*Deft.*

Western District, } BY virtue of a writ
to wit: } of Fieri Facias, issued out of Her Majesty's Court of Queen's Bench, at Toronto, and to me directed, against the lands and tenements of the above Defendant, I have seized and taken in execution, the following property, viz.: Lot No. 15, in the 2nd concession 200 acres; East half of lot No. 17, in the 12th concession, 100 acres in the township of Moore; West half of lot No. 15, in the 8th concession, 100 acres, lot No. 11, in the 10th concession, 200 acres, and lot No. 12, in the 9th concession, 200 acres, in the township of Brooke; lot No. 19, in the 5th concession, 200 acres, lot No. 18, in the 19th concession, 200 acres, lot No. 26, in the 6th concession, 200 acres, and lot No. 8, in the 3rd concession 200 acres, in the township of Enniskillen; lot No. 23, in the 1st concession, 200, acres; and lot No. 23, in the 14th concession, 200 cres, in the township of Plympton.

Which property I shall offer for sale, at the Court-house, in the Town of Sandwich, on Tuesday the 26th day of April next, at 12 o'clock noon, for cash only.

All persons having any claims on the above property, are requested to make the same known to me, on or before the day of sale.

GEORGE WADE FOOTT,
Sheriff, W. D.

Sheriff's Office, Sandwich,
25th November, 1841. i-36

District of Victoria, } BY virtue of a
to wit: } Writ of Fieri Facias, issued out of Her Majesty's Court of Queen's Bench, and to me directed, against the lands and tenements which were of Stephen Benson, deceased, at the time of his death in the hands of Charles Otis Benson, Administrator of all and singular the goods and chattels, rights and credits of Stephen Benson, deceased, to be administered, at the suit of Joseph T. Barrett, I have seized and taken as belonging to the said Stephen Benson, deceased, lots No. 4 and 5, on the North side of Colborne Street, and lot No. 12, on the East side of James Street, in West Belleville, being part of lot No. 3, in the 1st concession of Thurlow, according to a plan and survey of James McNab, deceased: West half of lot No. 6, in the 3rd concession of Madoc: lot No. 36, in the 6th concession of Hungerford, and North part of lot No. 4, in the 14th concession of Hungerford, 85 acres; and North half of No. 31, in the 13th concession of Hungerford; all of which property I shall expose for Sale, at the Sheriff's Office in the Town of Belleville, on Saturday the 30th April 1842, at 12 o'clock, noon.

J. W. DUNBAR MOODIE
Sheriff.

Sheriff's Office, Belleville,
January 19th, 1842 i-38

In the District Court.

Victoria District, } BY virtue of a writ
to wit: } of Attachment, issued out of the District Court of the Victoria District, and to me directed, against the estate real and personal, of Allen T. Simmons, an absconding or concealed debtor, at the suit of William Robertson, for the sum of twenty-six pounds, ten shillings and eight pence, I have seized all the estate, real as well as personal, of the said Allan T. Simmons, and unless the said Allan T. Simmons, return within the jurisdiction of the said Court, and put in bail to the action, within three calendar months, or cause the said claim to be discharged, all the real and personal estate of the said Allen T. Simmons, or so much thereof as may be necessary, will be held liable for the payment, benefit and satisfaction of the said claim.

J. W. DUNBAR MOODIE,
Sheriff.

Sheriff's Office, Belleville,
9th Nov. 1841. sn-28

First published in Gazette 18th Nov. 1841

AN ACT of this Province having created a Municipal Council for the District of Niagara, it becomes necessary and expedient that an Act of Incorporation for Police and other local purposes be obtained for this Town.

NOTICE is therefore hereby given, by the Trustees of the Market Reservations, that application will be made to the Provincial Legislature, at its next Session, for such Incorporation, and enabling the present Trustees to surrender to the Board of Police, for the benefit of the Market and the Town, the land held by them, as also the Securities and the Funds accrued and increasing. 35

Niagara, Dec. 27th, 1841.

NOTICE is hereby given, that application will be made at the next Session of the Legislature, by petition, to form a new District, composed of the Townships of Fitz-Roy, Pakenham, Darling, McNab, Horton, Ross, Westmeath, Pembroke, and the New Surveyed Townships in the rear of the aforesaid named Townships, along with the Islands opposite on the Ottawa.

Packenham Mills, 6th Dec. 1841. 33

Postponed Sale of Stock.

GRAND RIVER NAVIGATION COMPANY OFFICE.
January 4th, 1842.

THE sale of Forfeited Stock, in the Grand River Navigation Company, is postponed till Tuesday the 22nd February next, when it will be exposed for sale at the Company's Office Seneca, at 12 o'clock, noon.

(Signed) JOHN JACKSON,
6-32 *Sec'y. & Treas. G. R. N. Comp'y.*

NOTICE.—Application will be made at the next sitting of the Legislature, for a Charter to Incorporate a Company for the Manufacture of Salt, at the "Hyde-Rheums," on the River Aux Sable, in township of Bosanquet, in the Western District. 20

NOTICE is hereby given, that application will be made at the next Session of the Legislature, by Petition, to annex the townships of Bayham, South and North Dorchester, Blanchard, Downie, North Easthope, Wilmot, and that part of the townships of Dumfries and Brantford lying West of the Grand River, to the District of Brock. 24

Port Darlington Harbour Company.

AT a meeting of the Directors of the Port Darlington Harbour Company, held on Saturday, the 8th instant, it was—

Resolved—That a Dividend of Fourteen Per Cent. on the amount of the Capital Stock now paid in be declared, payable at the Office of the Treasurer, on the first day of March next.—It was also at same time

Resolved—That a further Instalment of Ten Per Cent. upon the Capital Stock subscribed, be called in, Payable at the Office of the Treasurer, on or before the first day of March, next.

H. S. REID,
38-t *President.*

Port Darlington, 8th January, 1842.

NOTICE.

THE Partnership heretofore existing between the Subscribers, under the name, style and firm, of *Clarke, Boyd & Boyd*, is this day dissolved by mutual consent.

The debts due to the said Firm are to be paid to THOMAS CLARKE, who will discharge all claims against the said firm.

THOMAS CLARKE,
WILLIAM CARSON BOYD.

N. B. The business will be carried on as before by THOMAS CLARKE. 38-si

NOTICE.—The Creditors of WESTMACOTT & LEWIS, and W. M. WESTMACOTT, who have not become a party to the Assignment are requested to do so, on or before the First day of May, next, or they will be excluded from all benefit of the same.

JAMES CHARLES,
A. MURRAY, *Trustees.*

Toronto, Dec. 1841. 34-sv

NOTICE.—All persons indebted to the Estate of the late WILLIAM STEPHENS, in his life time, of Montreal, Merchant, now deceased, are requested to make immediate payment to

LEWIS MOFFATT,
24-sn *Administrator.*

Printed by R. STANTON, Printer to the QUEEN'S MOST EXCELLENT MAJESTY.

Upper Canada Gazette.

VOL. XVI. TORONTO, THURSDAY, FEBRUARY 10, 1842. NO. 40

By Authority.

Eastern District, } PUBLIC Notice is
to wit. } hereby given, that by virtue of certain writs to me directed, I shall attend at the Court House in the town of Cornwall, on Wednesday the 27th April next, at 10 o'clock forenoon, being the second day of the General Quarter Sessions of the Peace, and shall then and there offer for sale, the lands in the townships of Lancaster, Lochiel, Charlottenburgh, Kenyon, Cornwall, Roxboro, Osnabrock, Finch, Williamsburgh, Winchester, Matilda and Mountain, advertised by the Treasurer of said District, as are in arrear for assessment and road tax, up to the thirty-first day of July 1837, 1838, and 1839, the same having been offered for sale by me heretofore, at two shillings and six pence, according to the statute in that case made and provided.

A. McMARTIN,
Sheriff, E. D.

Sheriff's Office, Cornwall,
19th January, 1842. i-38

In the Queen's Bench.

Eastern District, } BY virtue of a war-
to wit: } rant of Attachment issued out of Her Majesty's Court of Queen's Bench, and to me directed, against the estate real and personal of Angus McPhail, an absconding or concealed debtor, at the suit of Charles Dutcher Sheldon, for the sum of two hundred and sixteen pounds, six shillings and five pence, I have seized all the estate, real as well as personal, of the said Angus McPhail, and unless the said Angus McPhail, return within the jurisdiction of the said Court, and put in bail to the action, within three calendar months, or cause the said claim to be discharged, all the real and personal estate of the said Angus McPhail, or so much thereof as may be necessary, will be held liable for the payment, benefit, and satisfaction of the said claim.

A. McMARTIN,
Sheriff, E. D.

Sheriff's Office, Cornwall,
17th December, 1841. 34-sn

First published in Gazette, Dec. 30, 1841.

In the District Court.

Eastern District, } BY virtue of a war-
to wit: } rant of Attachment issued out of the Eastern District Court, and to me directed, against the estate real and personal of John Eaman, an absconding or concealed debtor, at the suit of Charles Curtis Farrand, for the sum of Forty Pounds, I have seized all the estate real as well as personal of the said John Eaman, and unless the said John Eaman return within the jurisdiction of the said Court, and put in bail to the action, within three calendar months, or cause the said claim to be discharged, all the real and personal estate of the said John Eaman, or so much thereof as may be necessary, will be held liable for the payment, benefit, and satisfaction of the said claim.

A. McMARTIN,
Sheriff, E. D.

Sheriff's Office, Cornwall,
17th December, 1841. 34-sn

First published in Gazette Dec. 30, 1841.

Ottawa District, } BY virtue of a Writ
to wit: } of Fieri Facias issued out of Her Majesty's Court of Queen's Bench, and to me directed, against the lands and tenements of John MacDonell, at the suit of George Auldjo, I have seized and taken the following lands and tenements, viz.:—Lots 1 and 2, in the 1st concession of East Hawkesbury, County of Prescott, Ottawa District, containing, with their broken fronts, about 500 acres, with a Stone Dwelling House three stories high, and other buildings thereon erected. The North halves of Lots 1 and 2, in the 2nd concession of East Hawkesbury, containing about 200 acres. The front halves of Lots 1 and 2, in the 3rd concession of the Gore of East Hawkesbury, containing about 200 acres: and Lot No. 1, in the 3rd concession of Caledonia, about 200 acres. All of which I shall expose to Public Sale on Saturday the 13th day of March, 1842, at 12 o'clock noon, at the Court House in the Town of L'Orignal.

CH'S. P. TREADWELL,
Sheriff, O. D.

Sheriff's Office, L'Orignal,
13th December, 1841. i-36

Ottawa District, } NOTICE is hereby
to wit: } given, that by virtue of a Warrant of Attachment, issued out of Her Majesty's Court of Queen's Bench, and to me directed, against the estate of David Moffatt, an absconding or concealed debtor, at the suit of Julius C. Blandell, for the sum of forty pounds; I have seized all the estate, real as well as personal, of the said David Moffatt, and unless the said David Moffatt return within the jurisdiction of the said Court, and put in bail to the action, or cause the claim to the said action to be discharged within three calendar months, all the estate real and personal, or so much thereof as may be necessary, will be held liable for the payment, benefit and satisfaction of the said claim.

CHS. P. TREADWELL,
Sheriff, Ottawa District.

Sheriff's Office, L'Orignal,
3rd January, 1842. sn-36

First published in Gazette, 13 Jany. 1842.

District of Ottawa, } NOTICE is
to wit: } hereby given, that by virtue of a warrant of Attachment, issued out of Her Majesty's Court of Queen's Bench, at Toronto, and to me directed, against the estate real and personal of Daniel Carroll, an absconding or concealed debtor, at the suit of Timothy Connons, for the sum of twenty-five pounds, I have seized all the estate real as well as personal of the said Daniel Carroll, and unless the said Daniel Carroll return within the jurisdiction of the said Court, and put in bail to the action, or cause the claim of the said Timothy Connons to be discharged within three calendar months, all the estate real and personal of the said Daniel Carroll, or so much thereof as may be necessary, will be held liable for the payment, benefit, and satisfaction of the said claim.

CHAS. P. TREADWELL,
Sheriff.

Sheriff's Office, L'Orignal,
28th October, 1841. 29-sn

First published in Gazette, Nov'r. 25th, 1841.

Sheriff's Sale.

Bathurst District, } BY virtue of a writ
to wit: } of *Fieri Facias* issued out of Her Majesty's Court of Queen's Bench at Toronto, and to me directed, against the lands and tenements of John Mitchell, at the suit of Robert Mansell, I have seized and taken in execution, as the property of the said John Mitchell, the rear half of lot number sixteen, in the seventh concession of the township of Ramsay, containing one hundred acres, be the same more or less, with all the buildings and improvements thereon, which I shall expose for sale, at the Court House in Perth, on Saturday the 12th day of March next, at the hour of 12 o'clock, noon.

JOHN A. B. FOWELL,
Sheriff.

Sheriff's Office, Perth,
7th December, 1841. i-36

Any person or persons having claims on the above property by Mortgage or otherwise, are requested to make the same known to me, on or before the day of sale.

Bathurst District, } NOTICE is here-
to wit. } by given, that by virtue of a Warrant of Attachment issued

Western District. } BY virtue of a writ
to wit: } of Fieri Facias, issued out of Her Majesty's Court of Queen's Bench, at Toronto, and to me directed, against the lands and tenements of the above Defendant, I have seized and taken in execution, the following property, viz.: Lot No. 15, in the 2nd concession 200 acres; East half of lot No. 17, in the 12th concession, 100 acres in the township of Moore; West half of lot No. 14, in the 8th concession, 100 acres, lot No. 11, in the 10th concession, 200 acres, and lot No. 12, in the 9th concession, 200 acres, in the township of Brooke; lot No. 19, in the 5th concession, 200 acres, lot No. 18, in the 19th concession, 200 acres, lot No. 26, in the 6th concession, 200 acres, and lot No. 8, in the 3rd concession 200 acres, in the township of Enniskillen; lot No. 23, in the 1st concession, 200, acres; and lot No. 28, in the 14th concession, 200 cres, in the township of Plympton,

Which property I shall offer for sale, at the Court-house, in the Town of Sandwich, on Tuesday the 26th day of April next, at 12 o'clock noon, for cash only.

All persons having any claims on the above property, are requested to make the same known to me, on or before the day of sale.

GEORGE WADE FOOTT,
Sheriff, W. D.

Sheriff's Office, Sandwich,
25th November, 1841. 1-36

District of Victoria, } BY virtue of a
to wit. } writ of Fieri Facias, issued out of Her Majesty's Court of Queen's Bench, and to me directed, against the lands and tenements which were of Stephen Benson, deceased, at the time of his death in the hands of Charles Otis Benson, administrator of all and singular the goods and chattels, rights and credits of Stephen Benson deceased, to be administered at the suit of Richard Davis, I have seized and taken as belonging to the said Stephen Benson, deceased, lots No. 4 and 5, on the North side of Colborne street, and lot No. 12, on the East side of James street, in West Belleville, being part of lot No. 3, in the 1st concession of Thurlow, according to a plan and survey of James McNab, deceased; West half of lot No. 6, in the 3rd concession of Madoc; lot No. 26, in the 6th concession of Hungerford, and North part of lot No. 4, in the 14th concession of Hungerford, 85 acres; and North half of No. 31, in the 13th concession of Hungerford; all of which property I shall expose for sale, at the Sheriff's Office in the town of Belleville, on Saturday the 14th of May 1842, at 12 o'clock, noon.

J. W. DUNBAR MOODIE,
Sheriff.

Sheriff's Office, Belleville,
2nd February, 1842. 40-i

District of Victoria, } BY virtue of a
to wit: } Writ of Fieri Facias, issued out of Her Majesty's Court of Queen's Bench, and to me directed, against the lands and tenements which were of Stephen Benson, deceased, at the time of his death in the hands of Charles Otis Benson, Administrator of all and singular the goods and chattels, rights and credits of Stephen Benson, deceased, to be administered, at the suit of Joseph T. Barrett, I have seized and taken as belonging to the said Stephen Benson, deceased, lots No. 4 and 5, on the North side of Colborne Street, and lot No. 12, on the East side of James Street, in West Belleville, being part of lot No. 3, in the 1st concession of Thurlow, according to a plan and survey of James McNab, deceased; West half of lot No. 6, in the 3rd concession of Madoc; lot No. 26, in the 6th concession of Hungerford, and North part of lot No. 4, in the 14th concession of Hungerford, 85 acres; and North half of No. 31, in the 13th concession of Hungerford, all of which property I shall expose for Sale, at the Sheriff's Office in the Town of Belleville, on Saturday the 30th April 1842, at 12 o'clock, noon.

J. W. DUNBAR MOODIE
Sheriff.

Sheriff's Office, Belleville,
January 19th, 1842 1-32

In the District Court.

Victoria District, } BY virtue of a writ
to wit: } of Attachment, issued out of the District Court of the Victoria District, and to me directed, against the estate, real and personal, of Allen T. Simmons, as absconding or concealed debtor, at the suit of William Robertson, for the sum of twenty-six pounds, ten shillings and eight pence, I have seized all the estate, real as well as personal, of the said Allan T. Simmons, and unless the said Allan T. Simmons, return within the jurisdiction of the said Court, and put in bail to the action, within three calendar months, or cause the said claim to be discharged, all the real and personal estate of the said Allen T. Simmons, or so much thereof as may be necessary, will be held liable for the payment, benefit and satisfaction of the said claim.

J. W. DUNBAR MOODIE,
Sheriff.

Sheriff's Office, Belleville,
9th Nov. 1841. sn-28
First published in Gazette 18th Nov, 1841

A LATE ACT of this Province having created a Municipal Council for the District of Niagara, it becomes necessary and expedient that an Act of Incorporation for Police and other local purposes be obtained for this Town.

NOTICE is therefore hereby given, by the Trustees of the Market Reservations, that application will be made to the Provincial Legislature, at its next Session, for such Incorporation, and enabling the present Trustees to surrender to the Board of Police, for the benefit of the Market and the Town, the land held by them, as also the Securities and the Funds accrued and increasing. 35

Niagara, Dec. 27th, 1841.

NOTICE is hereby given, that application will be made at the next Session of the Legislature, by petition, to form a new District, composed of the Townships of Fitz-Roy, Pakenham, Darling, McNab, Horton, Ross, Westmeath, Pembroke, and the New Surveyed Townships in the rear of the aforesaid named Townships, along with the Islands opposite on the Ottawa.

Packenham Mills, 6th Dec. 1841. 33

NOTICE.—Application will be made at the next sitting of the Legislature, for a Charter to Incorporate a Company for the Manufacture of Salt, at the "Hyde-Rheums," on the River Aux Sable, in township of Bosanquet, in the Western District. 20

Postponed Sale of Stock.

Grand River Navigation Company's Office,
January 4th, 1842.

THE sale of Forfeited Stock, in the Grand River Navigation Company, is postponed till Tuesday the 22nd February next, when it will be exposed for sale at the Company's Office Seneca, at 12 o'clock, noon.

(Signed) JOHN JACKSON,
c-38 *Sec'y. & Treas. G. R. N. Comp'y.*

NOTICE is hereby given, that application will be made at the next Session of the Legislature, by Petition, to annex the townships of Bayham, South and North Dorchester, Blanchard, Downie, North Easthope, Wilmot, and that part of the townships of Dumfries and Brantford lying West of the Grand River, to the District of Brock. 24

Port Darlington Harbour Company.

AT a meeting of the Directors of the Port Darlington Harbour Company, held on Saturday, the 8th instant, it was—

Resolved—That a Dividend of Fourteen Per Cent. on the amount of the Capital Stock now paid in be declared, payable at the Office of the Treasurer, on the first day of March next.—It was also at same time

Resolved—That a further Instalment of Ten Per Cent. upon the Capital Stock subscribed, be called in, Payable at the Office of the Treasurer, on or before the first day of March, next.

H. S. REID,
38-t *President.*
Port Darlington, 8th January, 1842.

Drummondville, January 31st, 1842.

THIS is to certify, that the partnership existing under the firm of THOMAS C. and HY. WM. ORCHARD, is dissolved this day by mutual consent.

THOMAS C. ORCHARD,
H. W. ORCHARD.

Signed in the presence of
John A. Orchard. 40-n

NOTICE.

THE Partnership heretofore existing between the Subscribers, under the name, style and firm, of *Clarke, Boyd*, is this day dissolved by mutual consent.

The debts due to the said Firm are to be paid to THOMAS CLARKE, who will discharge all claims against the said firm.

THOMAS CLARKE,
WILLIAM CARSON BOYD.

N. B. The business will be carried on as before by THOMAS CLARKE. 38-ai

NOTICE.—The Creditors of WESTMACOTT & LEWIS, and W. M. WESTMACOTT, who have not become a party to the Assignment are requested to do so, on or before the First day of May, next, or they will be excluded from all benefit of the same.

JAMES CHARLES,
A. MURRAY, *Trustees.*

Toronto, Dec. 1841. 34-ay

NOTICE.—All persons indebted to the Estate of the late WILLIAM STEPHENS, in his life time, of Montreal, Merchant, now deceased, are requested to make immediate payment to

LEWIS MOFFATT,
1 28-an *Administratur.*

Printed by R. STANTON, Printer to the QUEEN'S MOST EXCELLENT MAJESTY.

Supplement to the Upper Canada Gazette.

STATEMENT OF CLERGY RESERVES SOLD, *and of the Amount paid on each Lot, in the several Districts in that part of this Province formerly constituting the Province of Upper Canada, as they appear upon the Books of the Land Department of the Province of Canada, 30th June, 1841.*

EASTERN DISTRICT.

No. of Sale	Date of Sale	Name of the Purchaser	Township	Lot	Con.	Acres	Price per Acre	Total amount of Sale.	Amount of Principal Paid	Amount of Principal remaining unpaid, 30th June, 1841.
	1829						s. d	£ s. d.	£ s. d.	£ s. d.
56	March 20	George Sullivan	Charlottenburgh	A 4, south of 5		62	15 0	46 10 0	4 13 0	41 17 0
2958	March 8	Donald Campbell	do	9 or C	2	200	11 3	112 10 0	11 5 0	101 5 0
	1840									
3886	Jan'y 28	Andrew Cattanach	do	west half	11	2	100	11 3	56 5 0	56 5 0
3890	29	Ronald McDonell	do	B 4, south of 5		200	11 3	112 10 0	112 10 0	0 0 0
3975	July 10	John Calder	do	D	do	200	11 3	112 10 0	22 10 0	90 0 0
	1831									
511	March 18	John Manning	C rnwall	east half	38	E. B. 5	100	15 0	75 0 0	15 0 0	60 0 0
	1839									
3775	May 14	Alex. McIntosh	do		38	1. E.B.A. 4 from the St. Lawrence,	200	12 6	125 0 0	125 0 0	0 0 0
	1832									
855	Oct'r 24	P. Cockburn	Finch		10	8	200	11 3	112 10 0	11 5 0	101 5 0
857		Alex. Cameron	do		9	3	200	7 6	75 0 0	45 0 0	30 0 0
859		John McLean	do		9	1	200	10 0	100 0 0	50 0 0	50 0 0
	1835									
2299	Dec'r 9	J. H. Maxwell	do		3	12	200	10 0	100 0 0	10 0 0	90 0 0
2300		Neil McCall	do		10	4	200	10 0	100 0 0	10 0 0	90 0 0
	1837									
2935	Feb'y 21	J. Dillabourgh	do		3	2	200	10 0	100 0 0	10 0 0	90 0 0
	1838									
3544	April 16	William Denison	do	east half	17	8	100	10 0	50 0 0	5 0 0	45 0 0
	1840									
3895	Feb'y 3	Alex. McMillan	do		22	4	200	10 0	100 0 0	100 0 0	0 0 0
3902	11	Donald Cameron	do	west half	17	8	100	10 0	50 0 0	5 0 0	45 0 0
	1829									
92	May 9	Rt. R'd A. McDonell	Kenyon		3	3	100	15 0	75 0 0	75 0 0	0 0 0
	1831									
542	June 18	John McNaughton	do		84	8	200	12 6	125 0 0	125 0 0	0 0 0
	1832									
636	Jan'y 23	Alex. McRae	do		85	8	200	11 3	112 10 0	112 10 0	0 0 0
630		Donald McRae	do		7	2	200	10 0	100 0 0	10 0 0	90 0 0
845	Oct'r 23	Donald McDonell	do		8	2	200	8 6	85 0 0	59 10 0	25 10 0
	1833									
952	Jan'y 4	Duncan McIntyre	do		31	9	200	10 0	100 0 0	10 0 0	90 0 0
953		D. McCrimmon	do		26	9	200	10 0	100 0 0	40 0 0	60 0 0
984		Cath. Cattanach	do	east half	8	6	100	10 0	50 0 0	50 0 0	0 0 0
1005		Dugald McMaster	do		6	8	200	11 3	112 10 0	112 10 0	0 0 0
1388	Dec'r 3	John Urquhart	do		3	7	100	10 0	50 0 0	5 0 0	45 0 0
1386		Alex. McLennan	do	west half	1	8	100	11 3	56 5 0	5 12 6	50 12 6
	1834									
1528	Feb'y 27	Mal. McGillevray	do		24	9	200	10 0	100 0 0	70 0 0	30 0 0
1529		John McLean	do	west half	30	9	100	10 0	50 0 0	10 0 0	40 0 0
1530		K. McLennan	do	east half	29	1	100	7 6	37 10 0	3 15 0	33 15 0
1532		Murdoch McMillan	do	east half	30	9	100	10 0	50 0 0	5 0 0	45 0 0
1542	March 1	Donald Campbell	do	rear half	4	8	100	11 3	56 5 0	5 12 6	50 12 6
1545		Alexander McLeod	do		25	9	200	10 0	100 0 0	70 0 0	30 0 0
1546		John Campbell	do	front half	12	8	100	10 0	50 0 0	5 0 0	45 0 0
1558		Angus McLean	do		9	9	200	10 0	100 0 0	10 0 0	90 0 0
	1835									
1944	March 14	Alexander McLeod	do	east half	1	8	100	11 3	56 5 0	39 7 6	16 17 6
1946	17	John McCrimmon	do	east half	2	8	100	11 3	56 5 0	39 7 6	16 17 6
1974	April 18	Peter McCuaig	do	front half	4	8	100	11 3	56 5 0	39 7 6	16 17 6
1976		John Campbell	do		23	9	200	10 0	100 0 0	80 0 0	20 0 0
1977		Findlay McSweyn	do		11	9	200	10 0	100 0 0	20 0 0	80 0 0
2075	July 25	Neil McCuaig	do	south half	5	9	100	10 0	50 0 0	15 0 0	35 0 0
2076		Donald McCuaig	do	north half	5	9	100	10 0	50 0 0	10 0 0	40 0 0
2261	Nov'r 12	Dougald McMaster	do	east half	7	8	100	10 0	50 0 0	50 0 0	0 0 0
	1840									
3889	Jan'y 29	Duncan McRae	do		20	9	200	10 0	100 0 0	100 0 0	0 0 0
4013	Sept. 5	Duncan McLean	do		20	6	200	10 0	100 0 0	100 0 0	0 0 0
4014		Dugald McMaster	do	west half	7	8	100	10 0	50 0 0	50 0 0	0 0 0
4063	Nov'r 17	Angus Fraser	do	east half	14	6	100	10 0	50 0 0	50 0 0	0 0 0

EASTERN DISTRICT—Continued.

No. of Sale.	Date of Sale.	Name of the Purchaser.	Township	Lot.	Con.	Acres	Price per Acre	Total amount of Sale.	Amount of Principal paid.	Amount of Principal remaining unpaid, 30th June, 1841.
							s. d.	£ s. d.	£ s. d.	£ s. d.
	1829									
55	March 20	John McRae.....	Lancaster.....	.....	38	3	150 15 0	112 10 0	11 5 0	101 5 0
	1832									
634	Jan'y 21	Angus McDonald..	do	.....	16	4	200 10 0	100 0 0	100 0 0	0 0 0
637	 23	John McLennan...	do	.....	38	2	120 12 6	75 0 0	22 10 0	52 10 0
638	....	Donald McLennan.	do	.....	38	4	150 11 3	84 7 6	33 15 0	50 12 6
844	Oct'r 23	Ronald McDonald.	do	.....	38	8	150 20 0	150 0 0	75 0 0	75 0 0
848	....	Luke Harney	do	.....	38	9	150 5 0	37 10 0	37 10 0	0 0 0
867	 25	James McDonell ..	do	.....	38	7	139 11 3	78 3 9	31 5 6	46 18 3
	1833									
959	Jan'y 9	Archibald Stewart .	do	.....	35	2	100 11 3	56 5 0	56 5 0	0 0 0
973	 11	Archibald McBain .	do	.....	16	3	200 10 0	100 0 0	100 0 0	0 0 0
974	....	George McBain ...	do	north part	15	3	100 10 0	50 0 0	5 0 0	45 0 0
	1834									
1438	Jan'y 16	Rt. R'd A. McDonell	do	.....	38	5	150 11 3	84 7 6	8 8 9	75 18 9
1560	March 8	Arch. McBain, sen.	do	north half	17	3	100 10 0	50 0 0	5 0 0	45 0 0
	1835									
2220	Oct'r 10	John Ross.....	do	.....	34	2	100 11 3	56 5 0	11 5 0	45 0 0
	1838									
3662	Nov'r 6	John McLennan ..	do	north half	29	3	100 10 0	50 0 0	5 0 0	45 0 0
	1839									
3742	April 10	Donald Cameron ..	do	.....	30	2	100 11 3	56 5 0	39 7 6	16 17 6
	1840									
4067	Nov'r 17	Alexander Fraser..	do	.....	38	6	150 11 3	84 7 6	84 7 6	0 0 0
	1829									
57	March 21	Donald McDonald.	Lochiel	.....	31	1	200 20 0	200 0 0	80 0 0	120 0 0
91	May 9	Rt. R'd A. McDonell	do	.....	38	2	150 20 0	150 0 0	150 0 0	0 0 0
6	4 30									
144	Jan'y 8	John McDonell ...	do	.....	28	4	200 15 0	150 0 0	150 0 0	0 0 0
	1831									
540	June 18	Donald McDonald.	do	.....	28	3	200 15 0	150 0 0	150 0 0	0 0 0
	1832									
631	Jan'y 21	John Fraser	do	.....	16	4	200 10 0	100 0 0	100 0 0	0 0 0
632	....	John McLaren....	do	north half	8	7	100 11 3	56 5 0	56 5 0	0 0 0
633	....	Allan McDonell...	do	.....	12	2	200 10 0	100 0 0	100 0 0	0 0 0
846	Oct'r 23	Donald McDonell .	do	.....	28	2	200 10 0	100 0 0	70 0 0	30 0 0
847	....	Alexander Kennedy	do	west half	31	8	100 20 0	100 0 0	100 0 0	0 0 0
873	 29	John Robertson ...	do	S or front ½	6	7	100 11 3	56 5 0	56 5 0	0 0 0
	1833									
950	Jan'y 4	Dougald Campbell.	do	front half	8	8	100 11 3	56 5 0	56 5 0	0 0 0
934	....	Dougald Campbell.	do	.....	2	7	200 6 3	62 10 0	6 5 0	56 5 0
960	 9	John McCuaig	do	front half	14	4	100 10 0	50 0 0	5 0 0	45 0 0
961	....	Peter Stewart.....	do	.....	6	7	200 10 0	100 0 0	80 0 0	20 0 0
962	....	John Campbell....	do	front half	13	9	100 11 3	56 5 0	22 10 0	33 15 0
963	....	Duncan McLaren..	do	rear half	2	8	100 8 9	43 15 0	4 7 6	39 7 6
964	....	Donald McLaren..	do	front half	2	8	100 8 9	43 15 0	4 7 6	39 7 6
965	....	Henry Cain	do	rear half	10	8	100 11 3	56 5 0	56 5 0	0 0 0
966	....	James McGibbon..	do	front half	10	8	100 11 3	56 5 0	28 2 6	28 2 6
967	....	William Borden ...	do	front half	15	9	100 11 3	56 5 0	28 2 6	28 2 6
968	....	James Lothian	do	rear half	15	9	100 11 3	56 5 0	28 2 6	28 2 6
969	....	Archibald McLaren	do	rear half	12	8	100 10 0	50 0 0	20 0 0	30 0 0
970	....	Valentine Chisholm	do	front half	18	4	100 10 0	50 0 0	50 0 0	0 0 0
975	 11	Duncan McArthur.	do	rear half	6	8	100 11 3	56 5 0	33 15 0	22 10 0
976	....	Archibald McLaren	do	front half	6	8	100 11 3	56 5 0	50 12 6	5 12 6
978	 12	Alexander McKay.	do	rear half	8	8	100 11 3	56 5 0	56 5 0	0 0 0
1000	 31	John Quickly.....	do	east half	24	4	100 10 0	50 0 0	50 0 0	0 0 0
1001	....	Peter Campbell ...	do	rear half	18	9	100 11 3	56 5 0	28 2 6	28 2 6
1002	....	John McIntosh....	do	.....	14	6	200 7 6	75 0 0	75 0 0	0 0 0
1003	....	Malcolm McCuaig.	do	east half	26	8	100 11 3	56 5 0	50 12 6	5 12 6
1004	....	John McLaurin ...	do	rear half	4	8	100 8 9	43 15 0	21 17 6	21 17 6
	1834									
1527	Feb'y 27	Allan McDiarmid..	do	front half	4	8	100 8 9	43 15 0	35 0 0	8 15 0
1543	March 1	William McKillica	do	.....	5	9	200 11 3	112 10 0	78 15 0	33 15 0
1555	 4	J. McGillevray, D. McGillevray, Dun. McLeod, John McPhee, Don. McLeod.	do	.....	29	6	200 5 0	50 0 0	50 0 0	0 0 0
1680	July 19	John McRae.....	do	.....	18	1	200 10 0	100 0 0	100 0 0	0 0 0
1800	Oct'r 20	Murd. McGillevray	do	.....	34	9	200 11 3	112 10 0	112 10 0	0 0 0
	1835									
1973	April 18	Allan McKinnon ..	do	front half	17	5	100 11 3	56 5 0	5 12 6	50 12 6
1975	....	Mathew Elder	do	rear half	7	9	100 11 3	56 5 0	5 12 6	50 12 6
1978	....	Duncan McCullum.	do	.....	11	9	200 8 9	87 10 0	8 15 0	78 15 0

EASTERN DISTRICT—Continued.

No. of Sale.	Date of Sale	Name of the Purchaser	Township	Lot	Con.	Acres	Price per Acre	Total amount of Sale	Amount of Principal paid	Amount of Principal remaining unpaid, 30th June, 1841
							s. d.	£ s. d.	£ s. d.	£ s. d.
	1835									
2964	July 23	Neil McLeod	Lochiel	 36	7	200	10 0	100 0 0	60 0 0	40 0 0
	1836									
2314	Jan'y 23	Angus Dewar.....	do	rear half 14	4	100	10 0	50 0 0	50 0 0	0 0 0
	1838									
3574	May 28	John Campbell....	do	west half 37	6	100	11 3	56 5 0	11 5 0	45 0 0
3618	July 30	Don. McCrimmon ..	do	35	8	200	10 0	100 0 0	10 0 0	90 0 0
3653	Oct'r 22	M. B. McCuaig ...	do	21	6	200	11 3	112 10 0	112 10 0	0 0 0
	1839									
3833	July 30	Malcolm McCuaig .	do	west half 26	8	100	11 3	56 5 0	56 5 0	0 0 0
	1840									
3887	Jan'y 28	John Chisholm....	do	west half 15	1	100	10 0	50 0 0	50 0 0	0 0 0
3994	August 11	Angus McDonell ..	do	31	2	200	11 3	112 10 0	112 10 0	0 0 0
4064	Nov'r 17	Alex. McGibbon ..	do	rear half 14	8	100	7 6	37 10 0	37 10 0	0 0 0
4065	....	Duncan McDougall	do	32	1	200	10 0	100 0 0	100 0 0	0 0 0
4066	....	Edward Conway ..	do	front half 7	9	100	11 3	56 5 0	56 5 0	0 0 0
	1832									
695	March 16	James Macdonell ..	Matilda	1 by E. b'y of 2 by W. b'y		100	20 0	100 0 0	100 0 0	0 0 0
	1833									
1010	Feb'y 2	John Cook	do	commons A	5	50	12 6	31 5 0	12 10 0	18 15 0
	1835									
2194	Sept'r 25	Jacob J. Bedstead..	do	east half 1 E. B. 2		100	12 6	62 10 0	18 15 0	43 15 0
	1837									
2855	Feb'y 4	William Stephens..	do	com's between 18 and 19.. W. B. 8		50	10 0	25 0 0	2 10 0	22 10 0
2856	....	John Strader.....	do	6	7	200	12 6	125 0 0	12 10 0	112 10 0
2857	....	Richard Gray.....	do	west half 33	3	100	10 0	50 0 0	5 0 0	45 0 0
2858	....	David Brown, jun..	do	north half 36	9	100	10 0	50 0 0	5 0 0	45 0 0
2859	....	John Johnston	do	W. & R. ¾ 25	5	150	10 0	75 0 0	7 10 0	67 10 0
2860	....	William Kays.....	do	com's between 18 and 19..	9	50	10 0	25 0 0	7 10 0	17 10 0
2861	....	James Morrison ...	do	west half 18	9	100	10 0	50 0 0	5 0 0	45 0 0
2961	March 8	Andrew Crowder..	do	commons rear half A	W. B. 7	25	10 0	12 10 0	1 5 0	11 5 0
2963	....	Abraham Hopper..	do	com's front half A. & F. ½ 38 Williamsburgh .	W. B. 7 6	50	10 0	25 0 0	2 10 0	22 10 0
2965	....	John Madden	do	commons A	W. B. 8	50	10 0	25 0 0	2 10 0	22 10 0
2966	....	David Froom	do	commons rear half 38	W. B. 7	25	10 0	12 10 0	12 10 0	0 0 0
	1838									
3586	June 18	Daniel Driscoll....	do	east half 16	7	100	10 0	50 0 0	50 0 0	0 0 0
	1839									
3760	May 2	Jacob J. Bedstead..	do	E. 50 acres of W. half 1..	3	50	10 0	25 0 0	25 0 0	0 0 0
3761	....	Henry Vanallen ...	do	W 50 acres of W ½ and	3 2	250	10 0	125 0 0	87 10 0	37 10 0
3888	Jan'y 28	Lewis Hutt.....	do	commons	38	W. B. 3	50	10 0	25 0 0	2 10 0	22 10 0
	1830									
164	Feb'y 4	John Wylie.....	Mountain.....	west half	10	8	100	15 0	75 0 0	75 0 0	0 0 0
165	....	James Hyndman...	do	east half	10	8	100	15 0	75 0 0	75 0 0	0 0 0
	1831									
532	May 7	Samuel Grandy ...	do	2	7	200	15 0	150 0 0	150 0 0	0 0 0
	1833									
1288	Sept'r 14	Richard FitzGibbon	do	 16	1	200	10 0	100 0 0	10 0 0	90 0 0
	1834									
1461	Jan'y 21	John McClusky ...	do	east half 5	10	100	10 0	50 0 0	30 0 0	20 0 0
1462	....	Milo McCargar ...	do	2	9	200	10 0	100 0 0	50 0 0	50 0 0
1463	....	Hugh McCargar...	do	9	7	200	10 0	100 0 0	10 0 0	90 0 0
1464	....	George Gibson....	do	west half 8	10	100	10 0	50 0 0	50 0 0	0 0 0
	1837									
2862	Feb'y 4	Hugh Rose	do	 17	6	200	10 0	100 0 0	40 0 0	60 0 0
2863	....	Donald McIntyre..	do	east half 16	2	100	10 0	50 0 0	50 0 0	0 0 0
2864	....	David Brown, sen..	do	2	3	200	10 0	100 0 0	10 0 0	90 0 0
3063	May 17	William Stephens..	do	22	8	200	11 6	115 0 0	11 10 0	103 10 0
3255	August 14	John McGahey	do	N. E. ¼ 3	8	50	17 6	43 15 0	13 2 6	30 12 6
3325	Sept'r 19	Barnabas McCargar	do	south half 22	12	100	10 0	50 0 0	5 0 0	45 0 0
	1838									
3571	May 26	Philip Helmer.....	do	N. W. ¼ 3	8	50	17 6	43 15 0	4 7 6	39 7 6
	1840									
3956	June 16	Thrift A. Mildrum.	do	west half 9	3	100	9 0	45 0 0	45 0 0	0 0 0
3972	July 10	William Lawson...	do	west half 9	5	100	10 0	50 0 0	40 0 0	10 0 0
	1830									
233	April 15	Benjamin Eastman.	Osnabruck.....	 2	8	200	12 6	125 0 0	125 0 0	0 0 0

EASTERN DISTRICT—CONTINUED.

No. of Sale.	Date of Sale	Name of the Purchaser	Township	Lot	Con.	Acres	Price per Acre	Total Amount of Sale	Amount of Principal paid	Amount of Principal remaining unpaid, 30th June, 1841
	1832						s. d.	£ s. d.	£ s. d.	£ s. d.
726	April 10	John McMillan....	Osnabruck.....	east half 6	8	100	10 0	50 0 0	50 0 0	0 0 0
728	 12	Robert Truax.....	do	east half 3	9					
				 2	9	66	10 0	33 0 0	3 6 0	29 14 0
858	Oct'r 24	Hugh McMillan ...	do	10, 11 and 13	9	110	10 0	55 0 0	44 0 0	11 0 0
	1835									
1956	March 20	William Warner...	do	 18	5	200	15 0	150 0 0	105 0 0	45 0 0
2303	Dec'r 15	Alexander McMillan	do	 1	9	44	10 0	22 0 0	2 4 0	19 16 0
	1837									
2968	March 10	Hugh O. Cain	do	 14	9	46	10 0	23 0 0	4 12 0	18 8 0
2969	.....	Joseph Rutley	do	W. ½ 16 & 17	9	69	10 0	34 10 0	3 9 0	31 1 0
2970	.....	Dixon Hill	do	E. ½ 15 & 16	9	69	10 0	34 10 0	3 9 0	31 1 0
3120	June 26	Winslow Wood....	do	com'n or 38	4	50	10 0	25 0 0	2 10 0	22 10 0
3285	August 24	John Waldroff....	do	 23	8	200	10 0	100 0 0	10 0 0	90 0 0
3286	.....	T. H. Maxwell....	do	 22	8	200	10 0	100 0 0	20 0 0	80 0 0
3318	Sept'r 9	John Heugh	do	 20	9	47	10 0	23 10 0	2 7 0	21 3 0
3319	.....	William Hall.....	do	 21	9	47	10 0	23 10 0	4 14 0	18 16 0
	1840									
3969	July 9	William Hollister..	do	east half 22	4	100	10 0	50 0 0	50 0 0	0 0 0
3970	.....	Barnard Hollister..	do	west half 22	4	100	10 0	50 0 0	50 0 0	0 0 0
	1830									
202	March 10	John Campbell....	Roxborough	..... B	7	200	10 0	100 0 0	100 0 0	0 0 0
	1831									
421	Feb'y 5	Thomas Monroe...	do	..... A	7	200	10 0	100 0 0	90 0 0	10 0 0
547	June 18	John McRae.....	do	 1	8	200	10 0	100 0 0	40 0 0	60 0 0
	1832									
612	Jan'y 12	Alex. McDougall ..	do	..... B	6	200	5 0	50 0 0	50 0 0	0 0 0
731	April 13	Donald McRae....	do	 1	7	200	6 0	60 0 0	6 0 0	54 0 0
734	.....	John McRae.....	do	 5	7	200	5 0	50 0 0	50 0 0	0 0 0
737	.....	Roderick McLennan	do	 3	7	200	5 0	50 0 0	25 0 0	25 0 0
854	Oct'r 24	Alex. McGreg r...	do	 3	8	200	8 0	80 0 0	80 0 0	0 0 0
856	.....	Hugh Monro.....	do	..... A	8	200	10 0	100 0 0	100 0 0	0 0 0
862	.....	Donald McGinnes .	do	 4	8	200	5 0	50 0 0	5 0 0	45 0 0
863	.....	Donald McRae....	do	 2	7	200	5 0	50 0 0	50 0 0	0 0 0
864	.....	Donald McKarchar	do	 2	8	200	9 0	90 0 0	9 0 0	81 0 0
	1835									
2297	Dec'r 7	Richard Bennett...	do	rear half 13	8	100	10 0	50 0 0	5 0 0	45 0 0
	1837									
2800	Jan'y 4	Donald Cameron ..	do	..... B	8	200	10 0	100 0 0	100 0 0	0 0 0
3234	August 2	Hugh Johnston....	do	 24	7	200	10 0	100 0 0	10 0 0	90 0 0
	1838									
3548	April 16	John McKerechen.	do	 14	8	200	10 0	100 0 0	10 0 0	90 0 0
	1830									
289	July 23	Jacob Rosenberger.	Williamsburgh ..	 19	8	200	10 0	100 0 0	100 0 0	0 0 0
290	.....	M. C. Barkley	do ..	 18	8	200	10 0	100 0 0	72 9 8	27 10 4
	1831									
478	Feb'y 24	Henry Weigar	do ..	east half 17	7	100	10 0	50 0 0	40 0 0	10 0 0
492	March 1	George Reed	do ..	west half 17	7	100	10 0	50 0 0	50 0 0	0 0 0
504	 12	Daniel McMullin ..	do ..	 19	7	200	10 0	100 0 0	100 0 0	0 0 0
	1832									
639	Jan'y 24	J. M. Markley	do ..	west half 20	8	100	10 0	50 0 0	50 0 0	0 0 0
937	Dec'r 18	George Markley...	do ..	 22	8	200	10 0	100 0 0	100 0 0	0 0 0
	1833									
1006	Feb'y 1	Henry Millar	do ..	west half 18	7	100	10 0	50 0 0	50 0 0	0 0 0
1007	.....	J. A. Schwerdfiger .	do ..	east half 18	7	100	10 0	50 0 0	35 0 0	15 0 0
1009	 2	John Cook	do ..	comm'ns or 38	5	50	12 6	31 5 0	12 10 0	18 15 0
	1834									
1458	Jan'y 20	Hugh Montgomery.	do ..	 4	6	200	10 0	100 0 0	40 0 0	60 0 0
1459	.....	Christopher Hames	do ..	 1	3	200	10 0	100 0 0	10 0 0	90 0 0
1465	 21	Peter McMartin...	do ..	 17	6	200	10 0	100 0 0	30 0 0	70 0 0
1466	.....	Peter Sullivan.....	do ..	east half 23	6	100	10 0	50 0 0	5 0 0	45 0 0
1467	.....	Samuel Logan.....	do ..	west half 23	6	100	10 0	50 0 0	5 0 0	45 0 0
1468	.....	Philip Wilman	do ..	 11	7	200	12 6	125 0 0	12 10 0	112 10 0
1469	.....	Nathaniel Tate	do ..	east half 12	7	100	10 0	50 0 0	5 0 0	45 0 0
1470	.....	John Smirl	do ..	west half 12	7	100	10 0	50 0 0	10 0 0	40 0 0
1471	.....	Evt. P. Barkley ...	do ..	west half 14	8	100	10 0	50 0 0	5 0 0	45 0 0
1472	.....	Adam Pemberton..	do ..	east half 14	8	100	10 0	50 0 0	5 0 0	45 0 0
1492	 23	Henry Dolley.....	do ..	east half 36	6	100	10 0	50 0 0	5 0 0	45 0 0
	1837									
2868	Feb'y 4	Thomas Smith	do ..	..... A	4	50	10 0	25 0 0	7 10 0	17 10 0
2869	.....	Thomas Smith	do ..	 1	4	200	10 0	100 0 0	30 0 0	70 0 0
2870	.....	Adam Falkner	do ..	east half 9	8	100	10 0	50 0 0	5 0 0	45 0 0
2871	.....	William Falkner...	do ..	west half 9	8	100	10 0	50 0 0	5 0 0	45 0 0
2872	.....	James Youngs.....	do ..	west half 12	8	100	10 0	50 0 0	5 0 0	45 0 0

EASTERN DISTRICT—CONTINUED.

No. of Sale.	Date of Sale	Name of the Purchaser	Township	Lot	Con.	Acres	Price per Acre	Total amount of Sale.	Amount of Principal Paid	Amount of Principal remaining unpaid, 30th June, 1841
	1837						s. d.	£ s. d.	£ s. d.	£ s. d.
2873	Feb'y 4	Jacob Dillabough ..	Williamsburgh...	east half 16	7	100	10 0	50 0 0	5 0 0	45 0 0
2874	.....	Joseph Dillabough .	do ..	west half 16	7	100	10 0	50 0 0	5 0 0	45 0 0
2962	March 8	William Crowder ..	do ..	commons rear half 38	6	25	10 0	12 10 0	1 5 0	11 5 0
2964	.....	William Thorp	do ..	commons 38	7	50	10 0	25 0 0	2 10 0	22 10 0
2963	.....	Abraham Hopper ..	do ..	commons front half 38	6	25	*			
3066	May 17	Peter Brouse	do ..	 7	8	200	10 0	100 0 0	20 0 0	80 0 0
3121	June 26	Winslow Wood....	do ..	commons A	3	50	10 0	25 0 0	2 10 0	22 10 0
3252	August 14	William Swayne...	do ..	..... 10 & 11	8	400	10 0	200 0 0	20 0 0	180 0 0
3476	Nov'r 28	Thomas Hurst	do ..	commons A,	8	50	10 0	25 0 0	2 10 0	22 10 0
	1838									
3515	Feb'y 5	John Gibbs	do ..	commons A & 2	6	250	10 0	125 0 0	12 10 0	112 10 0
	1839									
3755	April 26	Geo. & C'r Mercelies	do ..	 21	8	200	10 0	100 0 0	100 0 0	0 0 0
3756	.....	Andrew Barkley...	do ..	east half 20	8	100	10 0	50 0 0	20 0 0	30 0 0
3757	.....	George Heberlie ..	do ..	east half 23	8	100	10 0	50 0 0	39 14 4	10 5 8
3827	July 20	George F. Reed...	do ..	west half 23	8	100	6 3	31 5 0	20 0 0	11 5 0
	1840									
4030	Sept'r 24	John Rosenburgh ..	do ..	S ½ of E ½ 17	8	50	10 0	25 0 0	2 10 0	22 10 0
	1832									
915	Nov'r 29	S. J. Dillabough...	Winchester	east half 16	3	100	15 0	75 0 0	75 0 0	0 0 0
	1833									
1161	June 14	Robert Caldwell...	do ..	 10	4	200	10 0	100 0 0	10 0 0	90 0 0
	1834									
1473	Jan'y 21	John Strader.....	do ..	 2	1	200	10 0	100 0 0	10 0 0	90 0 0
	1837									
2865	Feb'y 4	Julius Grant	do ..	west half 3	6	100	10 0	50 0 0	5 0 0	45 0 0
2866	.....	Andrew Grant	do ..	east half 3	6	100	10 0	50 0 0	5 0 0	45 0 0
2867	.....	Jesse W. Rose	do ..	 9	5	200	10 0	100 0 0	10 0 0	90 0 0
2937	 21	Jesse W. Rose	do ..	south half 2	5	100	10 0	50 0 0	5 0 0	45 0 0
3064	May 17	Jacob J. Markley..	do ..	south half 9	9	100	10 0	50 0 0	5 0 0	45 0 0
3065	.....	Jacob J. Markley..	do ..	north half 10	8	100	10 0	50 0 0	5 0 0	45 0 0
	1838									
3522	Feb'y 24	George Cook	do ..	 10	12	200	10 0	100 0 0	10 0 0	90 0 0

* Included in 50 Acres Matilda, 2963.

SUMMARY.

	Acres.	Total amount of Sale.	Amount of Principal Paid.	Amount of Principal remaining unpaid 30th June, 1841.
		£ s. d.	£ s. d.	£ s. d.
1—Charlottenburgh	762	440 5 0	207 3 0	233 2 0
2—Cornwall	300	200 0 0	140 0 0	60 0 0
3—Finch	1600	787 10 0	246 5 0	541 5 0
4—Kenyon	4500	2328 15 0	1377 12 6	951 2 6
5—Lancaster	2159	1225 1 3	625 19 3	599 2 0
6—Lochiel	6950	3800 0 0	2798 2 6	1001 17 6
7—Matilda	1650	893 15 0	360 0 0	533 15 0
8—Mountain	2300	1297 10 0	669 0 0	628 10 0
9—Osnabruck	1648	899 0 0	480 11 0	418 9 0
10—Roxborough	3100	1230 0 0	730 0 0	500 0 0
11—Williamsburgh	5200	2600 0 0	1053 9 0	1546 11 0
12—Winchester	1400	725 0 0	140 0 0	585 0 0
Total	31569	16426 16 3	8828 2 3	7598 14 0

B

OTTAWA DISTRICT.

No. of Sale	Date of Sale	Name of the Purchaser	Township	Lot	Con.	Acres	Price per Acre. s.	Price per Acre. d.	Total Amount of Sale. £	Total Amount of Sale. s.	Total Amount of Sale. d.	Amount of Principal paid £	Amount of Principal paid s.	Amount of Principal paid d.	Amount of Principle remaining unpaid 30th June, 1841. £	Amount of Principle remaining unpaid 30th June, 1841. s.	Amount of Principle remaining unpaid 30th June, 1841. d.
	1831																
548	June 18	Calvin Pattie.....	Alfred	.....	9	5 200	5	0	50	0	0	5	0	0	45	0	0
	1836																
2556	Sept'r 12	Archibald Petrie...	Cumberland.....	.....	15	9 200	10	0	100	0	0	10	0	0	90	0	0
2671	Oct'r 18	G. A. Dunning....	do	south half	15	7 100	10	0	50	0	0	5	0	0	45	0	0
2672	....	John Nicholson....	do	west half	12	2 100	10	0	50	0	0	5	0	0	45	0	0
	1837																
2817	Jan'y 17	Michael O'Meara..	do	north half	A	4 100	10	0	50	0	0	5	0	0	45	0	0
2818	....	Malachi O'Meara..	do	south half	A	4 100	10	0	50	0	0	5	0	0	45	0	0
	1831																
549	June 18	James Fox.....	Clarence	.....	A	6 150	8	6	63	15	0	12	15	0	51	0	0
	1835																
2249	Oct'r 30	Robert Rae.....	do	.....	16	F 200	15	0	150	0	0	45	0	0	105	0	0
	1830																
294	August 10	Orin Kellogg.....	Caledonia	.....	20	1 200	10	0	100	0	0	100	0	0	0	0	0
	1833																
1299	Sept'r 19	Roderick Chisholm	do	.....	10	10 40	10	0	20	0	0	10	0	0	10	0	0
	1836																
2308	Jan'y 11	J. H. Johnson.....	do	.....	2	1 200	10	0	100	0	0	100	0	0	0	0	0
2778	Dec'r 12	John McGillivray..	do	.....	3	8 200	10	0	100	0	0	10	0	0	90	0	0
	1829																
38	Feb'y 18	Brad. Billings, sen.	Gloucester.....	west half 17 on the Rideau.	Gore	200	22	6	225	0	0	225	0	0	0	0	0
	1835																
1912	Feb'y 23	Thomas McKay...	do	2 on Rideau..	Gore	200	25	0	362	10	0	253	15	0	108	15	0
	1836																
2344	Feb'y 23	Patrick Nelligan...	do	12 Rideau fr..		2	200	10	0	100	0	0	10	0	0	90	0	0
	1837																
2820	Jan'y 17	Richard Halfpenny.	do	24 Rideau fr..		2	200	15	6	155	0	0	15	10	0	139	10	0
2853	Feb' 4	William Murphy...	do	west half 8 Rideau front		5	100	10	0	50	0	0	5	0	0	45	0	0
	1838																
3503	Jan'y 22	Thomas Boa.....	do	.....	24 Gore bet'n 2 and 3		100	10	0	50	0	0	5	0	0	45	0	0
3517	Feb'y 5	James Doyle.....	do	24 fromRideau		4	200	10	0	100	0	0	40	0	0	60	0	0
	1840																
3927	April 27	John Sharp.....	do	north half 9 on the Rideau.	Gore		100	20	0	100	0	0	20	0	0	80	0	0
	1831																
543	June 18	Henry LeRoy.....	Hawkesbury (E.).	west half	27	5	100	13	9	68	15	0	68	15	0	0	0	0
544	....	James LeRoy.....	do ..	east half	27	5	100	13	9	68	15	0	6	17	6	61	17	6
545	....	Augustus LaFlame.	do ..	west half	5	3	100	12	6	62	10	0	62	10	0	0	0	0
546	....	Jeremiah Vigner...	do ..	east half	5	3	100	12	6	62	10	0	18	15	0	43	15	0
550	....	William LeRoy, jun.	do ..	.....	23	4	200	15	0	150	0	0	15	0	0	135	0	0
551	....	Asa Meech	do ..	.....	28	5	200	13	9	137	10	0	13	15	0	123	15	0
552	....	Amable Sauve...	do ..	east half	2	4	94	12	0	56	8	0	11	5	8	45	2	5
		William Jamieson	do ..	west half	2	4	106	12	0	63	12	0	63	12	0	0	0	0
	1832				and S. side R. LaGrace													
730	April 13	Michael Labadie...	do ..	east half	5	5	100	10	0	50	0	0	10	0	0	40	0	0
732	....	Austine	do ..	west half	5	5	100	10	0	50	0	0	5	0	0	45	0	0
733	....	John McIntyre....	do ..	.....	11	4	200	10	0	100	0	0	10	0	0	90	0	0
735	....	Joseph LaPoint ...	do ..	east half	10	4	100	10	0	50	0	0	5	0	0	45	0	0
736	....	Lewis LaPoint	do ..	west half	10	4	100	10	0	50	0	0	5	0	0	45	0	0
828	Oct'r 17	George Branston..	do ..	.....	16	4	200	12	6	125	0	0	125	0	0	0	0	0
853	 24	Joseph Fletcher...	do ..	.....	19	3	200	11	6	115	0	0	11	10	0	103	10	0
860	....	Joseph Larocque ..	do ..	east half	26	5	100	13	9	68	15	0	6	17	6	61	17	6
861	....	Jeremiah Horrigan.	do ..	west half	26	5	100	13	9	68	15	0	6	17	6	61	17	6
865	 25	R. & A. McDonell.	do ..	.....	13	8	200	11	9	117	10	0	47	0	0	70	10	0
870	 27	Evan McKinnon...	do ..	.....	16	8	117	12	6	73	2	6	7	6	3	65	16	3
	1835																	
1928	March 2	William Teasdale..	do ..	.....	9	6	200	8	0	80	0	0	8	0	0	72	0	0
1929	....	William Teasdale..	do ..	.....	9	5	200	10	0	100	0	0	10	0	0	90	0	0
1939	 10	Peter McLaurin...	do ..	.....	33	5	114	12	6	71	5	0	71	5	0	0	0	0
	1836																	
2563	Sept. 12	Thomas Hickey...	do ..	.....	6	9	200	10	0	100	0	0	10	0	0	90	0	0
	1837																	
3235	August 2	Donald McLennan.	do ..	Gore	2	4	190	10	0	95	0	0	28	10	0	66	10	0
	1838																	
3543	April 16	John McLaren	do ..	.....	23	6	200	10	0	100	0	0	10	0	0	90	0	0
3644	Oct'r 2	Robert McMillican.	do ..	.....	37	6	30	30	0	45	0	0	9	0	0	36	0	0
	1833																	
1020	Feb'y 12	John Potter.....	Hawkesbury (W.)	S. E. ½	10	5	30	30	0	75	0	0	75	0	0	0	0	0
1021	....	Neil Stewart.....	do ..	S. W. ½	10	5	30	30	0	75	0	0	52	10	0	22	10	0
	1836																	
2555	Sept'r 12	Farq. McCrimmon.	do ..	rear half	18	7	100	10	0	50	0	0	15	0	0	35	0	0
	1837																	
2819	Jan'y 17	Farq. McCrimmon.	do ..	front half	18	7	100	10	0	50	0	0	25	0	0	25	0	0

OTTAWA DISTRICT—Continued.

No. of Sale	Date of Sale	Name of the Purchaser	Township	Lot	Con.	Acres	Price per Acre s.	Price per Acre d.	Total Amount of Sale £	Total Amount of Sale s.	Total Amount of Sale d.	Amount of Principal paid £	Amount of Principal paid s.	Amount of Principal paid d.	Amount of Principal remaining unpaid, 30th June, 1841. £	Amount of Principal remaining unpaid, 30th June, 1841. s.	Amount of Principal remaining unpaid, 30th June, 1841. d.
	1831																
541	June 18	Daniel Cameron...	Osgoode	.....	22	6	200	8	6	85	0	0	17	0	0	68	0	0
	1833																	
1129	April 25	Vance Marlin	do	south half	42	2	100	10	0	50	0	0	30	0	0	20	0	0
1289	Sept'r 14	Duncan McDonell .	do	.....	21	8	200	10	0	100	0	0	20	0	0	80	0	0
	1836																	
2664	Oct'r 18	Doland McLaren..	do	north half	38	9	100	10	0	50	0	0	5	0	0	45	0	0
2665	....	William Andrew...	do	west half	29	8	100	10	0	50	0	0	5	0	0	45	0	0
2666	....	Haz't Andrew.....	do	east half	29	8	100	10	0	50	0	0	5	0	0	45	0	0
2667	....	Peter Dewar.....	do	west half	38	10	100	10	0	50	0	0	5	0	0	45	0	0
2669	....	William Brunton...	do	west half	32	9	100	10	0	50	0	0	5	0	0	45	0	0
2673	....	Duncan McNab ...	do	south half	38	9	100	10	0	50	0	0	5	0	0	45	0	0
	1837																	
2821	Jan'y 17	John Slack	do	rear half	18	5	100	10	0	50	0	0	5	0	0	45	0	0
2822	....	Donald McMartin..	do	north half	38	5	100	10	0	50	0	0	5	0	0	45	0	0
2823	....	Patrick McVay....	do	rear half	27	7	100	10	0	50	0	0	5	0	0	45	0	0
2824	....	Samuel Loney.....	do	rear half	18	9	100	10	0	50	0	0	5	0	0	45	0	0
2825	....	Thomas A. Hannah	do	front half	18	9	100	10	0	50	0	0	5	0	0	45	0	0
2826	....	John McDonald ...	do	north half	28	10	100	10	0	50	0	0	5	0	0	45	0	0
2827	....	William McDonald.	do	south half	28	10	100	10	0	50	0	0	5	0	0	45	0	0
2851	Feb'y 4	George Popham...	do	east half	28	6	100	10	0	50	0	0	5	0	0	45	0	0
2852	....	Peter McDonald...	do	.....	28	2	200	10	0	100	0	0	100	0	0	0	0	0
2854	....	Soloman Graham..	do	east half	17	8	100	12	0	60	0	0	6	0	0	54	0	0
3203	July 28	Archibald Scott ...	do	east half	19	7	100	10	0	50	0	0	5	0	0	45	0	0
3304	August 31	James McDonald..	do	west half	19	7	100	10	0	50	0	0	5	0	0	45	0	0
3305	....	Edward Whiteside.	do	west half	17	8	100	10	0	50	0	0	5	0	0	45	0	0
	1838																	
3504	Jan'y 22	Thomas Kaugly ...	do	rear half	14	4	100	10	0	50	0	0	10	0	0	40	0	0
3503	....	John Wood.....	do	rear half	34	6	100	10	0	50	0	0	5	0	0	45	0	0
3506	....	John Ferguson....	do	rear half	34	4	100	10	0	50	0	0	5	0	0	45	0	0
3507	....	Robert Grant	do	rear half	24	9	100	10	0	50	0	0	5	0	0	45	0	0
3557	April 25	Christopher Simsee	do	west half	34	6	100	10	0	50	0	0	5	0	0	45	0	0
	1840																	
4055	Oct'r 10	Henry Brown.....	do	.....	18	10	200	10	0	100	0	0	10	0	0	90	0	0
	1831																	
426	Feb'y 10	Alexander Fraser..	Plantagenet	south half	2	11	100	6	3	31	5	0	31	5	0	0	0	0
427	....	James Molley.....	do	south half	2	11	100	6	3	31	5	0	9	7	6	21	17	6
556	July 8	C. P. Treadwell...	do	.....	19	1 & b.f.	230	9	0	103	10	0	20	14	0	82	16	0
557	....	C. P. Treadwell...	do	.....	20	1 & b.f.	250	10	0	125	0	0	25	0	0	100	0	0
	1836																	
2670	Oct'r 18	Patrick Ryan	do	south half	16	9	100	10	0	50	0	0	15	0	0	35	0	0

SUMMARY.

	Acres	Total Amount of Sale £	Total Amount of Sale s.	Total Amount of Sale d.	Amount of Principal Paid £	Amount of Principal Paid s.	Amount of Principal Paid d.	Amount of Principal remaining unpaid, 30th June, 1841. £	Amount of Principal remaining unpaid, 30th June, 1841. s.	Amount of Principal remaining unpaid, 30th June, 1841. d.
1—Alfred	200	50	0	0	5	0	0	45	0	0
2—Caledonia	640	320	0	0	220	0	0	100	0	0
3—Clarence	350	213	15	0	57	10	0	156	0	0
4—Cumberland	600	300	0	0	30	0	0	270	0	0
5—Gloucester	1390	1142	10	0	574	5	0	567	5	0
6—Hawkesbury (East)	3651	2129	7	6	646	16	5	1482	11	1
7—Hawkesbury (West)	300	250	0	0	167	10	0	82	10	0
8—Osgoode	3200	1595	0	0	298	0	0	1297	0	0
9—Plantagenet	780	341	0	0	101	6	6	239	13	6
Total	11111	6341	12	6	2100	12	11	4240	[illegible]	7

JOHNSTOWN DISTRICT.

No. of Sale	Date of Sale	Name of the Purchaser.	Township.	Lot.	Con.	Acres	Price per Acre s.	Price per Acre d.	Total amount of Sale £	Total amount of Sale s.	Total amount of Sale d.	Amount of Principal paid £	Amount of Principal paid s.	Amount of Principal paid d.	Amount of Principal remaining unpaid 30th June, 1841 £	Amount of Principal remaining unpaid 30th June, 1841 s.	Amount of Principal remaining unpaid 30th June, 1841 d.
	1832																
901	Nov'r 19	Alexander McMillan	Augusta	commons A	4	50	15	0	37	10	0	11	5	0	26	5	0
	1833																
1202	July 22	John Jelly	do	west half 33	10	100	20	0	100	0	0	10	0	0	90	0	0
	1837																
2981	March 11	Mathew Davis	do	commons 38	9	50	12	6	31	5	0	3	2	6	28	2	6
3082	May 23	John Geeham	do	front half 17	9	100	12	6	62	10	0	18	15	0	43	15	0
	1838																
3545	April 16	James Richardson	do	rear half 9	9	100	10	0	50	0	0	15	0	0	35	0	0
	1831																
413	Jan'y 31	John Greer	Bastard	11	8	200	10	0	100	0	0	10	0	0	90	0	0
535	May 12	Nehemiah Wright	do	S. E. half 27	5	100	17	6	87	10	0	52	10	0	35	0	0
538	 23	David Jones	do	N. W. half 27	5	100	17	6	87	10	0	43	15	0	43	15	0
	1834																
1440	Jan'y 17	John Blakely	do	1	6	200	13	1	130	16	8	39	5	0	91	11	8
	1835																
1887	Feb'y 2	Nathaniel Hicock	do	21	10	102	16	3	82	17	6	8	5	9	74	11	9
	1837																
3406	Oct'r 25	Andrew Morrison	do	10	2	200	10	0	100	0	0	10	0	0	90	0	0
3496	Dec'r 20	Thomas Myers	do	26	2	200	25	0	250	0	0	75	0	0	175	0	0
	1839																
3737	April 3	Philip Dowsett	do	27	3	200	25	0	250	0	0	25	0	0	225	0	0
	1830																
377	Nov'r 19	George Wilson	Burgess	west half 10	10	100	18	0	90	0	0	90	0	0	0	0	0
	1832																
628	Jan'y 20	John Wilson	do	east half 10	10	100	18	0	90	0	0	90	0	0	0	0	0
	1837																
3111	June 12	John Holliday	do	2	9	200	8	0	80	0	0	32	0	0	48	0	0
	1831																
474	Feb'y 25	Sheldon Stoddart	Crosby (North)	16	9	200	12	6	125	0	0	12	10	0	112	10	0
	1837																
2884	Feb'y 4	James Green	do	2	7	200	10	0	100	0	0	30	0	0	70	0	0
	1839																
3749	April 20	Joshua Adams	do	10	10	61	10	6	32	0	6	32	0	6	0	0	0
3788	June 8	Abraham Bell	do	3	6	200	10	0	100	0	0	30	0	0	70	0	0
	1840																
3958	June 23	John Roche, jun.	do	S. E. half 9	7	100	12	6	62	10	0	6	7	0	56	3	0
	1829																
87	May 4	John Smyth	Crosby (South)	N. E. half 10	4	100	17	6	87	10	0	87	10	0	0	0	0
	1830																
242	April 29	Benjamin Ellsworth	do	south half 16	1	100	20	0	100	0	0	100	0	0	0	0	0
267	June 18	Thomas Ripley	do	west half 10	2	100	20	0	100	0	0	100	0	0	0	0	0
268	....	James Carss	do	east half 10	2	100	20	0	100	0	0	90	0	0	10	0	0
278	July 6	William Sly	do	east half 9	3	100	20	0	100	0	0	100	0	0	0	0	0
288	 19	Calvin Marvin	o	N. E. half 17	2	100	20	0	100	0	0	100	0	0	0	0	0
	1838																
3645	Oct'r 6	John Purcell	do	north half 16	1	100	15	0	75	0	0	15	0	0	60	0	0
	1840																
4022	Sept'r 12	William Singleton	do	22	2	98	8	9	42	17	6	4	5	9	38	11	9
	1830																
185	Feb'y 22	David Spencer	Edwardsburgh	26	6	200	26	0	260	0	0	260	0	0	0	0	0
281	July 6	David Spencer	do	25	6	200	15	0	150	0	0	150	0	0	0	0	0
	1831																
582	Nov'r 16	John McMurray	do	east half 37	2	100	10	0	50	0	0	50	0	0	0	0	0
	1833																
958	Jan'y 7	N. & J. McMullan	do	36	3	200	15	0	150	0	0	30	0	0	120	0	0
	1834																
1448	Jan'y 20	Joseph Bass	do	27	7	200	10	0	100	0	0	10	0	0	90	0	0
1449	....	James Hodge	do	28	7	200	10	0	100	0	0	20	0	0	80	0	0
1450	....	Andrew Smell	do	east half 29	7	100	10	0	50	0	0	50	0	0	0	0	0
1451	....	David Spencer	do	west half 29	7	100	10	0	50	0	0	5	0	0	45	0	0
1452	....	John Foy	do	east half 14	8	100	10	0	50	0	0	50	0	0	0	0	0
1453	....	Thomas Brown	do	west half 14	8	100	10	0	50	0	0	5	0	0	45	0	0
1454	....	Thomas King	do	23	8	200	16	6	165	0	0	15	0	0	35	0	0
1455	....	David Snyder	do	28	6	200	10	0	100	0	0	16	10	0	148	10	0
1456	....	Peter Burk	do	4	10	32	10	0	16	0	0	10	0	0	90	0	0
1457	....	Abraham Robinson	d	7	10	44	10	0	22	0	0	3	4	0	12	16	0
	1837																
2799	Jan'y 3	John Still	do	west half 18	7	100	13	6	67	10	0	13	10	0	54	0	0
2982	....	John Heck	do	37	9	200	10	0	100	0	0	10	0	0	90	0	0
2983	March 11	Andrew Bennett	do	west half 24	8	100	10	0	50	0	0	5	0	0	45	0	0
2984	....	Richard Bennett	do	east half 24	8	100	10	0	50	0	0	5	0	0	45	0	0
2985	....	John Still and Ch's McCauley	do	com's between 18 and 19	7	50	10	0	25	0	0	2	10	0	22	10	0

JOHNSTOWN DISTRICT—Continued.

No. of Sale	Date of Sale	Name of the Purchaser.	Township	Lot.	Con.	Acres	Price per Acre s.	Price per Acre d.	Total amount of Sale. £	Total amount of Sale. s.	Total amount of Sale. d.	Amount of Principal paid. £	Amount of Principal paid. s.	Amount of Principal paid. d.	Amount of Principal remaining unpaid, 30th June, 1841. £	Amount of Principal remaining unpaid, 30th June, 1841. s.	Amount of Principal remaining unpaid, 30th June, 1841. d.
	1837																
2986	March 11	John Bingham	Edwardsburgh	south half 7	8	100	10	0	50	0	0	15	0	0	35	0	0
2987	....	Laur. Relmer	do	west half 4	5	100	10	0	50	0	0	5	0	0	45	0	0
2988	....	Elijah Frombe	do	east half 4	5	100	10	0	50	0	0	5	0	0	45	0	0
2989	....	W. Martin and H. Davis	do	com's between 18 and 19	6	50	10	0	25	0	0	2	10	0	22	10	0
3004	 30	John Heck	do	commons or 38	8	50	10	0	25	0	0	5	0	0	20	0	0
3005	....	John Bickham	do	commons or 38	6	50	10	0	25	0	0	5	0	0	20	0	0
3040	May 5	James Cummins	do	com. fr. half 38	9	50	10	0	25	0	0	2	10	0	22	10	0
3041	....	David Froom	do	com. rear ½ A	7	25	10	0	12	10	0	12	10	0	0	0	0
3042	....	Rosel Luraby	do	S. W. ¼ 11	5	50	11	3	28	2	6	2	16	3	25	6	3
3043	....	J. H. Lamphear	do	N. W. ¼ 11	5	50	11	3	28	2	6	14	1	3	14	1	3
3044	....	Patrick Murphy	do	com's between 18 and 19	9	50	10	0	25	0	0	2	10	0	22	10	0
3053	 6	Nicholas Dooley	do	east half 19	8	100	12	6	62	10	0	6	5	0	56	5	0
3207	July 28	John Scott	do	front half 9	8	100	10	0	50	0	0	5	0	0	45	0	0
3425	Nov'r 2	Henry Tate	do	north half 25	8	100	10	0	50	0	0	5	0	0	45	0	0
	1838																
3621	August 8	Alexander McMillan	do	commons or 38	4	50	15	0	37	10	0	11	5	0	26	5	0
	1839																
3832	July 30	Owen Sloane	do	east half 18	7	100	12	6	62	10	0	37	10	0	25	0	0
	1830																
175	Feb'y 11	Enos Beach	Elizabethtown	com's between 18 and 19	3	50	15	6	38	15	0	38	15	0	0	0	0
273	July 5	Adiel Sherwood	do	com's between 18 and 19	1	50	3	6	8	15	0	8	15	0	0	0	0
279	 6	Richard Osborne	do	commons or 38	7	50	17	6	43	15	0	43	15	0	0	0	0
333	Oct'r 16	John Crafts	do	north half 19	10	100	20	0	100	0	0	20	0	0	80	0	0
360	Nov'r 6	John Crafts	do	com's between 18 and 19	2	50	6	6	16	5	0	16	5	0	0	0	0
	1831																
410	Jan'y 31	Benj'n Tackaberry	do	south half 19	10	100	20	0	100	0	0	100	0	0	0	0	0
513	March 19	M. Williamson	do	20	11	120	7	6	45	0	0	18	0	0	27	0	0
537	May 18	William Godkin	do	com's between 18 and 19	10	50	20	0	50	0	0	50	0	0	0	0	0
	1832																
605	Jan'y 7	Thomas Hill	do	19	10	200	20	0	200	0	0	200	0	0	0	0	0
607	 9	James Bell	do	rear half 12	10	100	20	0	100	0	0	100	0	0	0	0	0
	1833																
948	Jan'y 2	Esra Bates	do	commons or 38	9	50	25	0	62	10	0	62	10	0	0	0	0
1182	July 8	John Green	do	rear half 13	10	100	25	0	125	0	0	125	0	0	0	0	0
	1834																
1617	June 11	Edward Shaw	do	commons or 38	8	39	21	6	41	18	6	41	18	6	0	0	0
	1835																
2000	June 9	Hamilton Walker	do	A	7	50	20	0	50	0	0	50	0	0	0	0	0
2071	July 23	John Moore	do	front half 26	10	100	20	0	100	0	0	30	0	0	70	0	0
	1836																
2377	May 26	William G. Godkins	do	front half 18	10	100	20	0	100	0	0	100	0	0	0	0	0
	1837																
2885	Feb'y 4	William Hinton	do	com's between 18 and 19	11	20	12	6	12	10	0	12	10	0	0	0	0
2886	....	Benjamin Carr	do	south half 31	10	100	12	6	62	10	0	6	5	0	56	5	0
2887	....	Benjamin Bigford	do	com's between 18 and 19	7	50	12	6	31	5	0	3	2	6	28	2	6
2888	....	David Row	do	commons A	4	50	12	6	31	5	0	9	7	6	21	17	6
2893	....	Andrew Stafford	do	north half 31	10	100	12	6	62	10	0	25	0	0	40	10	0
	1839																
3790	June 10	Benjamin Dixon	do	com's between 18 and 19	9	50	21	6	53	15	0	53	15	0	0	0	0
	1840																
3948	June 15	William Ronson	do	56	11	159	12	6	99	7	6	19	17	6	79	10	0
	1841																
4083	Feb'y 5	William McNish	do	north half 8	3	100	10	0	50	0	0	5	0	0	45	0	0
4094	April 22	Nelson Shipman	do	commons or 38	3	50	13	9	34	7	6	3	9	9	30	18	9
	1830																
378	Nov'r 19	William McLean	Elmsley	27	7	150	3	6	26	5	0	26	5	0	0	0	0
	1831																
407	Jan'y 29	Duncan Campbell	do	S. W. half 17	9	100	15	0	75	0	0	75	0	0	0	0	0
408	....	Don'd Campbell	do	N. E. half 17	9	100	15	0	75	0	0	45	0	0	30	0	0
571	Nov'r 2	John Smith	do	S. W. half 21	10	100	12	6	62	10	0	62	10	0	0	0	0
	1832																
698	March 19	Ralph Smith	do	rear half 21	10	100	12	6	62	10	0	56	19	9	5	10	3
	1835																
2212	Oct'r 1	Peter McGillvery	do	rear half 2	1	100	22	6	112	10	0	112	10	0	0	0	0
	1838																
3612	July 28	Nathan Stevens	do	front half 9	1	100	20	0	100	0	0	10	0	0	190	0	0
3625	August 24	John Cox	do	26	8	100	5	0	25	0	0	25	0	0	0	0	0

JOHNSTOWN DISTRICT—Continued.

No. of Sale.	Date of Sale	Name of the Purchaser	Township	Lot	Con.	Acres	Price per Acre	Total Amount of Sale	Amount of Principal paid	Amount of Principal remaining unpaid, 30th June, 1841
							s. d.	£ s. d.	£ s. d.	£ s. d.
	1838									
3637	Sept'r 10	Cornelius Murphy .	Elmsley	rear half 9	1	100	10 0	50 0 0	5 0 0	45 0 0
	1840									
4021	Sept'r 12	Joseph Falkner....	do	 21	2	200	10 0	100 0 0	10 0 0	90 0 0
	1833									
980	Jan'y 15	William Dillworth .	Gower (North) ..	 12	4	200	10 0	100 0 0	80 0 0	20 0 0
	1834									
1484	Jan'y 22	John Boyce.....	do	 17	1	200	10 0	100 0 0	20 0 0	80 0 0
1485	....	Jonathan Wood ...	do	 9	1	200	10 0	100 0 0	10 0 0	90 0 0
1534	Feb'y 27	James Stafford	do	S. E. half 2	4	100	10 0	50 0 0	35 0 0	15 0 0
1554	March 3	John Murphy	do	north half 2	4	100	10 0	50 0 0	0 0 0	0 0 0
1753	Sept'r 20	John Griffith.....	do	south half 22	4	100	10 0	50 0 0	10 0 0	40 0 0
	1836									
2346	Feb'y 24	Peter Cassedy	do	 8	2	200	10 0	100 0 0	100 0 0	0 0 0
2757	Nov'r 24	James Griffith.....	do	north half 22	4	100	10 0	50 0 0	5 0 0	45 0 0
	1838									
3508	Jan'y 24	Thomas Craig.....	do	S. W. half 13	3	100	10 0	50 0 0	20 0 0	30 0 0
3587	June 19	John Callender....	do	 27	4	200	10 0	100 0 0	30 0 0	70 0 0
	1840									
3967	July 4	Edward Malloch...	do	south half 17	4	100	10 0	50 0 0	20 0 0	30 0 0
	1829									
70	April 9	Philander McCargar	Gower (South) ..	west half 2	5	100	20 0	100 0 0	100 0 0	0 0 0
71	....	Milo McCargar....	do	east half 2	5	100	20 0	100 0 0	100 0 0	0 0 0
	1832									
608	Jan'y 10	David Smith.....	do	 2	3	200	5 0	50 0 0	50 0 0	0 0 0
940	Dec'r 20	Joseph McCargar..	do	 3	6	200	3 9	37 10 0	18 15 0	18 15 0
	1834									
1430	Jan'y 11	Lewis Grant	do	 12	2	50	20 0	50 0 0	50 0 0	0 0 0
1481	 22	John Evens.....	do	west half 2	7	100	10 0	50 0 0	15 0 0	35 0 0
1483	....	John Carmichael ..	do	 2	1	200	10 0	100 0 0	10 0 0	90 0 0
	1836									
2493	July 1	John Heck	do	 9	3	200	10 0	100 0 0	10 0 0	90 0 0
2425	 2	William Cummings.	do	 3	2	200	15 0	150 0 0	45 0 0	105 0 0
	1837									
3006	March 30	Saville Sophy	do	south half 13	7	100	10 0	50 0 0	5 0 0	45 0 0
3007	....	James West.....	do	north half 13	7	100	10 0	50 0 0	5 0 0	45 0 0
	1839									
3772	May 11	John Cummings...	do	 3	4	200	20 0	200 0 0	191 2 6	8 17 6
	1840									
4002	August 13	Robert Rutherford.	do	south half 10	6	100	15 0	75 0 0	7 10 0	67 10 0
	1829									
115	Sept'r 29	B. F. Wilson.....	Kitley	south half 21	8	100	6 3	31 5 0	31 5 0	0 0 0
116	....	E. B. Wilson.....	do	north half 21	8	100	6 3	31 5 0	3 2 6	28 2 6
	1830									
156	Jan'y 28	Joseph Codd.....	do	 17	5	200	12 6	125 0 0	125 0 0	0 0 0
	1831									
469	Feb'y 22	George Forbes....	do	 17	3	200	15 0	150 0 0	150 0 0	0 0 0
	1832									
610	Jan'y 11	Gideon Leahy	do	 21	10	200	20 0	200 0 0	140 0 0	60 0 0
611	....	William Brown....	do	 21	6	200	7 6	75 0 0	52 10 0	22 10 0
745	May 4	John Morris	do	 26	10	200	12 6	125 0 0	50 0 0	75 0 0
775	July 26	Sydney Soper	do	 17	9	200	17 6	175 0 0	175 0 0	0 0 0
	1835									
2219	Oct'r 10	Lorenzo Frayne...	do	22	1	120	12 6	75 0 0	7 10 0	67 10 0
	1836									
2461	July 23	Christopher Guinnis	do	rear half 10	2	100	7 6	37 10 0	37 10 0	0 0 0
	1837									
2816	Jan'y 17	David Parker.....	do	 27	3	200	5 0	50 0 0	15 0 0	35 0 0
2882	Feb'y 4	Edward Luley	do	west half 9	9	100	10 0	50 0 0	5 0 0	45 0 0
2883	....	William Cotham...	do	east half 9	9	100	10 0	50 0 0	5 0 0	45 0 0
2934	 21	David Peoples	do	 9	7	200	10 0	100 0 0	30 0 0	70 0 0
2936	....	Edward Kinch	do	 10	6	200	10 0	100 0 0	10 0 0	90 0 0
3035	May 3	Hezekia Wiltze ...	do	 29	1	120	10 0	60 0 0	36 0 0	24 0 0
	1838									
3595	July 9	John Boyd	do	 22	9	200	20 0	200 0 0	60 0 0	140 0 0
3615	 30	Patrick Waters	do	east half 26	6	100	5 0	25 0 0	25 0 0	0 0 0
3663	Nov'r 6	F. McCarthy	do	west half 26	6	100	5 0	25 0 0	7 10 0	17 10 0
3664	....	George Morgan ...	do	south half 10	2	100	7 6	37 10 0	37 10 0	0 0 0
	1839									
3745	April 18	William Guinniss..	do	 10	4	200	5 0	50 0 0	5 0 0	45 0 0
3748	 17	George Marshall & J. K. Koyle	do	north part, per plan, S. G. O. 21	7	135	15 0	101 5 0	20 5 0	81 0 0
	1840									
3965	July 3	John Death.....	do	west half 29	5	100	10 0	50 0 0	5 0 0	45 0 0

JOHNSTOWN DISTRICT—Continued.

No. of Sale.	Date of Sale	Name of the Purchaser	Township	Lot	Con.	Acres	Price per Acre	Total amount of Sale	Amount of Principal paid	Amount of Principal remaining unpaid, 30th June, 1841
							s. d.	£ s. d.	£ s. d.	£ s. d.
	1841									
4084	Feb'y 9	Joseph Montgomery	Kitley	east half 26	8	100	8 0	40 0 0	4 0 0	36 0 0
	1829									
9	Jan'y 6	Robert Mitchell...	Lansdown	N. E. half 24	3	100	7 6	37 10 0	37 10 0	0 0 0
10	....	Joseph Gilbert	do	S. W. half 24	3	100	7 6	37 10 0	37 10 0	0 0 0
80	April 24	Peter Johnson	do	 20	12	200	10 0	100 0 0	100 0 0	0 0 0
81	....	Richard Johnson...	do	 16	11	200	6 8	62 10 0	62 10 0	0 0 0
83	 29	William Webster ..	do	 23	11	200	5 0	50 0 0	50 0 0	0 0 0
136	Dec'r 30	Jonas Jones.....	do	 3	10	200	15 0	150 0 0	30 0 0	120 0 0
	1834									
1777	Sept'r 30	William Webster ..	do	 22	4	200	10 0	100 0 0	100 0 0	0 0 0
	1837									
2806	Jan'y 10	Robert Webster ...	do	west half 23	5	100	7 6	37 10 0	18 15 0	18 15 0
2837	 24	Richard Finlay....	do	 6	13	190	5 0	47 10 0	47 10 0	0 0 0
2889	Feb'y 4	W. S. McDonald..	do	 5	2	200	10 0	100 0 0	20 0 0	80 0 0
2890	....	John Macewan....	do	west half 11	5	100	10 0	50 0 0	15 0 0	35 0 0
2891	....	Nathaniel Webster.	do	west half 10	4	100	10 0	50 0 0	10 0 0	40 0 0
2892	....	Patrick Clare.....	do	east half 10	4	100	10 0	50 0 0	15 0 0	35 0 0
2894	....	Michael McDonell.	do	west half 5	4	100	10 0	50 0 0	20 0 0	30 0 0
2895	....	James McCormick.	do	east half 5	4	100	10 0	50 0 0	10 0 0	40 0 0
2896	....	John McMickle ...	do	west half 24	2	100	10 0	50 0 0	15 0 0	33 0 0
2897	....	John Shepherd....	do	east half 24	2	100	10 0	50 0 0	10 0 0	40 0 0
2898	....	W. S. McDonald ..	do	 7	3	200	10 0	100 0 0	20 0 0	80 0 0
2899	....	W. S. McDonald ..	do	 16	5	200	10 0	100 0 0	20 0 0	80 0 0
3440	Nov'r 8	Ephraim Webster..	do	 14	1	285	10 0	142 10 0	57 0 0	85 10 0
	1839									
3824	July 19	John McEwen	do	east half 11	5	100	10 0	50 0 0	50 0 0	0 0 0
	1837									
2877	Feb'y 4	Miles Fulford	Leeds.....	 17	11	32	10 0	16 0 0	1 12 0	14 8 0
2878	....	Edward Kenny....	do	 5	6	70	10 0	35 0 0	10 10 0	24 10 0
	1840									
4005	August 14	James Anderson...	do	east half 1	4	100	8 0	40 0 0	4 0 0	36 0 0
	1841									
4082	Feb'y 5	Henry McAlpine ..	do	west half 1	4	100	9 0	45 0 0	4 10 0	40 10 0
	1831									
483	Feb'y 26	James Mills.....	Marlborough	 4	10	74	10 0	37 0 0	37 0 0	0 0 0
	1832									
931	Dec'r 13	Edward Malloch...	do	 2	10	74	7 6	27 15 0	27 15 0	0 0 0
	1833									
992	Jan'y 26	John Moore	do	east half 3	9	100	10 0	50 0 0	50 0 0	0 0 0
996	 30	Alex. Montgomery.	do	west half 3	9	100	10 0	50 0 0	50 0 0	0 0 0
	1834									
1539	Feb'y 27	William Ryan.....	do	rear half 5	4	100	10 0	50 0 0	5 0 0	45 0 0
1757	Sept'r 20	William Ryan.....	do	front half 5	4	100	10 0	50 0 0	5 0 0	45 0 0
	1835									
1883	Jan'y 30	Robert Browulie...	do	 2	5	200	10 0	100 0 0	10 0 0	90 0 0
	1837									
3376	Oct'r 16	William Connor ...	do	east half 27	5	100	10 0	50 0 0	5 0 0	45 0 0
	1829									
127	Nov'r 3	Thomas McCrea ..	Montague	S. W. half 2	1	100	22 0	110 0 0	88 0 0	22 0 0
	1830									
167	Feb'y 6	William Mirick....	do	N. E. half 2	1	100	22 0	110 0 0	110 0 0	0 0 0
297	August 13	Ezekiel Rose	do	 21	2	200	22 6	225 0 0	225 0 0	0 0 0
	1833									
1237	August 12	R. Greville, sen. ..	do	 10	2	200	15 0	150 0 0	150 0 0	0 0 0
	1836									
2374	May 14	John Ferguson	do	 26	10	200	10 0	100 0 0	20 0 0	80 0 0
2402	June 18	J. P. Loucks, jun. .	do	 26	2	200	25 0	250 0 0	250 0 0	0 0 0
	1837									
2903	Feb'y 4	Robert Gales	do	east half 17	1	100	10 0	50 0 0	5 0 0	45 0 0
2904	....	William Willis	do	 21	4	200	10 0	100 0 0	10 0 0	90 0 0
3128	June 30	John Wilson.....	do	east half 5	4	100	10 0	50 0 0	5 0 0	45 0 0
	1839									
3728	March 13	James Smith.....	do	S. W. half 26	4	100	12 6	62 10 0	12 10 0	50 0 0
3729	....	James McEwan ...	do	N. E. half 26	4	100	12 6	62 10 0	18 15 0	43 15 0
	1840									
4045	Oct'r 10	Dougald Cameron .	do	 27	1	120	20 0	120 0 0	20 0 0	100 0 0
	1830									
301	August 19	William Christie ..	Oxford, Rideau..	 27	8	200	15 0	150 0 0	150 0 0	0 0 0
	1831									
409	Jan'y 29	Mathew Roberts...	do	 3	3	200	15 9	157 10 0	157 10 0	0 0 0
458	Feb'y 19	Corn's O'Connor..	do	east half 30	6	100	15 6	77 10 0	62 0 0	15 10 0
515	March 21	Joseph G. Gibson .	do	 3	4	200	16 6	165 0 0	99 0 0	66 0 0

BATHURST DISTRICT—Continued.

No. of Sale	Date of Sale	Name of the Purchaser.	Township.	Lot.	Con.	Acres	Price per Acre	Total amount of Sale.	Amount of Principal paid.	Amount of Principal remaining unpaid, 30th June, 1841.
	1832						s. d.	£ s. d.	£ s. d.	£ s. d.
660	Feb'y 10	Robert Sherriff....	Fitzroy.....	.....	17	11 200	5 0	50 0 0	15 0 0	35 0 0
661	....	Robert Sherriff....	do	.....	24	11 200	10 6	105 0 0	31 10 0	73 10 0
662	....	Robert Sherriff....	do	.....	21	10 200	3 0	30 0 0	9 0 0	21 0 0
	1836									
2333	Feb'y 15	George Baird....	do	.....	5	8 200	10 0	100 0 0	40 0 0	60 0 0
2601	Sept'r 25	John Gillan	do	.....	9	11 200	10 0	100 0 0	10 0 0	90 0 0
2604	Oct'r 8	Francis Neely, jun..	do	south half	9	5 100	10 0	50 0 0	10 0 0	40 0 0
2613	 4	Francis Neely, sen.	do	north half	9	5 100	10 0	50 0 0	50 0 0	0 0 0
2614	....	George Perry.....	do	north half	10	6 100	10 0	50 0 0	5 0 0	45 0 0
2615	....	Mary Groves	do	south half	10	6 100	10 0	50 0 0	5 0 0	45 0 0
3070	May 15	Francis Gillan	do	.....	10	2 200	10 0	100 0 0	22 10 0	77 10 0
	1838									
3564	May 11	Elnathan Hubble ..	do	.....	21	6 200	15 0	150 0 0	60 0 0	90 0 0
	1840									
3924	April 27	David Elliot.....	do	.....	17	3 200	10 0	100 0 0	20 0 0	80 0 0
4000	August 13	James Storie.....	do	.....	27	1 100	8 0	40 0 0	8 0 0	32 0 0
4050	Oct'r 12	John Stevenson....	do	.....	10	8 200	10 0	100 0 0	10 0 0	90 0 0
	1833									
971	Jan'y 9	Greggory Neelam..	Goulburn.....	east half	9	3 100	10 0	50 0 0	50 0 0	0 0 0
1016	Feb'y 7	William MacKay..	do	north half	10	2 100	10 0	50 0 0	50 0 0	0 0 0
	1834									
1535	Feb'y 27	John Montgomery .	do	west half	9	3 100	10 0	50 0 0	25 0 0	25 0 0
1750	Sept'r 20	James Hill	do	east half	10	6 100	10 0	50 0 0	50 0 0	0 0 0
1751	....	James Hill	do	west half	10	6 100	8 6	42 10 0	42 10 0	0 0 0
1752	....	Andrew Tumble ..	do	east quarter	10	4 50	9 6	23 15 0	7 2 6	16 12 6
1756	....	Hugh Montgomery..	do	west half	10	4 100	10	52 10 0	31 10 0	21 0 0
	1835									
1891	Feb'y 6	Francis Powell....	do	west half	26	12 80	0	48 0 0	48 0 0	0 0 0
1915	 23	William Tomlinson	do	.....	2	5 200	8 9	87 10 0	17 10 0	70 0 0
1986	April 30	Henry Kennedy....	do	S. E. half	24	11 100	10 0	50 0 0	30 0 0	20 0 0
	1836									
2353	March 7	Robert Argue.....	do	.....	24	9 200	6 3	62 10 0	12 10 0	50 0 0
2355	 10	Thomas McCaffrey	do	.....	21	8 200	6 7½	66 5 0	39 15 0	26 10 0
2361	April 5	William Brownlee .	do	rear half	24	1 100	10 0	50 0 0	15 0 0	35 0 0
2362	....	Robert Dobson....	do	front half	24	1 100	10 0	50 0 0	45 0 0	5 0 0
2363	....	Hugh Montgomery.	do	S. W. ¼	9	5 50	10 0	25 0 0	2 10 0	22 10 0
	1837									
2909	Feb'y 4	Petre McGinne ...	do	west half	5	8 100	10 0	50 0 0	20 0 0	30 0 0
2910	....	Patrick Brady.....	do	rear half	9	5 100	10 0	50 0 0	5 0 0	45 0 0
	1838									
3555	April 24	W. H. Thompson..	do	east half	26	12 80	15 0	60 0 0	18 0 0	42 0 0
3671	Nov'r 27	Edward Bassett ...	do	rear quarter	26	10 50	15 0	37 10 0	37 10 0	0 0 0
	1839									
3758	April 26	John Anderson....	do	.....	5	4 200	8 0	80 0 0	80 0 0	0 0 0
3876	Dec'r 12	John Stewart	do	ear half	2	9 100	6 3	31 5 0	31 5 0	0 0 0
	1840									
3930	April 29	Jackson Stitt.....	do	front half	21	10 100	10 0	50 0 0	5 0 0	45 0 0
4028	Sept. 23	Thomas Simpson ..	do	.....	2	7 200	6 6	65 0 0	35 0 0	30 0 0
	1832									
653	Feb'y 16	C. J. Bell	Horton.....	broken	5	10 31	6 6	10 1 6	2 0 4	8 1 2
	1838									
3619	August 1	John McNab.....	do	.....	5	4 200	12 6	125 0 0	37 10 0	87 10 0
	1834									
1754	Sept'r 20	William Barton....	Huntley	S. E. half	21	4 100	10 0	50 0 0	20 0 0	30 0 0
1755	....	Andrew Barton.....	do	N. W. half	21	4 100	10 0	50 0 0	35 0 0	15 0 0
1856	Dec'r 27	Denis Hogan.....	do	front half	2	3 100	12 6	62 10 0	18 15 0	43 15 0
	1835									
1874	Jan'y 27	Henry McBride ...	do	N. W. half	17	3 100	10 0	50 0 0	30 0 0	20 0 0
1875	....	Benjamin Barton ..	do	S. E. half	17	3 100	10 0	50 0 0	10 0 0	40 0 0
1879	 29	James Liddle	do	front half	17	5 100	10 0	50 0 0	25 0 0	25 0 0
1880	....	James Wylie.....	do	front half	26	12 100	10 0	50 0 0	10 0 0	40 0 0
1888	Feb'y 3	Richard Hodgins ..	do	rear half	21	6 100	10 0	50 0 0	15 0 0	35 0 0
1890	 6	James Roe	do	front half	2	1 100	10 0	50 0 0	5 0 0	45 0 0
2222	Oct'r 12	James Buckley....	do	west half	21	10 100	8 6	42 10 0	42 10 0	0 0 0
	1836						10 0	50 0 0	20 0 0	30 0 0
2618	Oct'r 4	Daniel Maher.....	do	front half	21	8 100	10 0	50 0 0	5 0 0	45 0 0
	1837									
2828	Jan'y 17	John McEwen	do	north half	26	6 100	10 0	50 0 0	5 0 0	45 0 0
2829	....	William Maxwell..	do	south half	26	6 100	10 0	50 0 0	5 0 0	45 0 0
2908	Feb'y 4	John Kennedy	do	.....	10	8 200	10 0	100 0 0	50 0 0	50 0 0
	1830									
807	August 25	Thomas Jackson ..	Lanark.....	S. W. half	2	11 100	13 9	68 15 0	34 7 6	34 7 6
822	Sept'r 10	Armour Graham...	do	.....	2	5 200	10 0	100 0 0	100 0 0	0 0 0

BATHURST DISTRICT—Continued.

No. of Sale	Date of Sale	Name of the Purchaser.	Township	Lot	Con.	Acres	Price per Acre	Total Amount of Sale	Amount of Principal paid	Amount of Principal remaining unpaid, 30th June, 1841
	1830						s. d.	£ s. d.	£ 0 d.	£ s. d.
323	Sept'r 10	Thomas Totton ...	Lanark.....	.....	10	4 200	7 6	75 0 0	75 0 0	0 0 0
340	Oct'r 20	John Mitchell	do	.....	17	7 200	5 6	55 0 0	55 0 0	0 0 0
341	....	John Miller.....	do	.....	21	2 200	6 3	62 10 0	6 5 0	56 5 0
342	 21	John Gillies	do	.....	9	3 200	5 6	55 8 0	55 8 0	0 0 0
344	 25	Andrew Robertson.	do	rear half	24	3 100	7 6	37 10 0	3 15 0	33 15 0
345	....	James Dow	do	.....	26	8 200	6 6	65 0 0	65 0 0	0 0 0
	1831									
487	Feb'y 26	Archibald Campbell	do	front half	9	7 100	7 0	35 0 0	35 0 0	0 0 0
488	 28	Gilbert Forgie	do	rear half	9	7 100	3 0	15 0 0	15 0 0	0 0 0
578	Nov'r 12	John Moulton.....	do	south half	10	10 100	15 0	75 0 0	75 0 0	0 0 0
579	....	Thomas Moulton ..	do	north half	10	10 100	15 0	75 0 0	75 0 0	0 0 0
	1832									
627	Jan'y 20	John Halfpenny...	do	.....	9	11 200	7 6	75 0 0	75 0 0	0 0 0
755	May 19	John Henderson...	do	rear half	10	2 100	5 0	25 0 0	2 10 0	22 10 0
904	Nov'r 19	James Hanna	do	.....	21	4 200	4 0	40 0 0	4 0 0	36 0 0
	1833									
1093	April 2	John Foley.....	do	east half	26	10 100	12 0	60 0 0	12 0 0	48 0 0
1096	....	James Foley.....	do	west half	26	10 100	12 0	60 0 0	12 0 0	48 0 0
	1834									
1504	Feb'y 5	Noble Graham	do	.....	1	5 200	5 0	50 0 0	50 0 0	0 0 0
1505	....	Thomas Codd.....	do	.....	5	12 165	5 0	41 5 0	20 12 6	20 12 6
	1835									
1962	April 6	Andrew Stephenson	do	front half	2	11 100	13 9	68 15 0	41 5 0	27 10 0
	1836									
2674	Oct'r 19	Thomas Tennant ..	do	front half	10	12	82½ 11 3	46 8 1½	9 5 8	37 2 5½
	1839									
3829	July 24	James Tierney....	do	.....	17	11	130 9 0	58 10 0	58 10 0	0 0 0
	1840									
3926	April 27	Andrew Graham...	do	west half	5	8 100	7 6	37 10 0	3 15 0	33 15 0
	1831									
498	March 4	Alex. McDonell ...	MacNab.....	.....	17	B	126 4 0	25 4 0	12 12 1	12 11 11
	1832									
663	Feb'y 10	Michael Roddy....	do	.....	21	A	192 4 0	38 8 0	26 17 10	11 10 2
	1836									
2727	Nov'r 11	Ja's Headrick, jur..	do	front half	5	4	100 10 0	50 0 0	10 0 0	40 0 0
	1837									
3384	Oct'r 19	John McIntyre....	do	front half	10	8	100 10 0	50 0 0	5 0 0	45 0 0
	1832									
613	Jan'y 12	Hamilton Pinhey ..	March	N. E. half	26	2	100 4 0	20 0 0	20 0 0	0 0 0
	1833									
995	Jan'y 30	John Graham.....	do	south half	5	2	100 10 0	50 0 0	10 0 0	40 0 0
	1834									
1536	Feb'y 27	Patrick Quin.....	do	east half	21	2	100 10 0	50 0 0	10 0 0	40 0 0
1538	....	Anthony Somerville	do	.....	12	1	200 10 0	100 0 0	10 0 0	90 0 0
1582	April 8	James McLaughlin.	do	east half	17	1	100 10 0	50 0 0	0 0 0	0 0 0
	1835									
1927	Feb'y 28	John McMurtry ...	do	east half	18	2	100 10 0	50 0 0	5 0 0	45 0 0
2616	Oct'r 4	Donald McLaughlin	do	.....	24	1	200 10 0	100 0 0	10 0 0	90 0 0
2617	....	Donald McLaughlin	do	.....	26	1	200 10 0	100 0 0	10 0 0	90 0 0
	1837									
2833	Jan'y 20	George Morgan ...	do	.....	9	3	200 10 0	100 0 0	100 0 0	0 0 0
3254	August 14	Francis Delesere ..	do	west half	24	2	100 10 0	50 0 0	5 0 0	45 0 0
3256	....	Richard Armitager.	do	west half	10	2	100 10 0	50 0 0	20 0 0	30 0 0
	1833									
1154	May 31	George Lyon	Nepean	A.....	8	6	200 10 0	100 0 0	20 0 0	80 0 0
	1834									
1549	March 3	Francis Abbot.....	do	ft. ½ 34 Rid. ft.	6		100 7 6	37 10 0	37 10 0	0 0 0
1749	Sept'r 20	Thomas Stanley...	do	.....	2	6	200 5 0	50 0 0	10 0 0	40 0 0
	1835									
1876	Jan'y 27	M. Handraham....	do	S. ½ 18 on Rid.	3		100 10 0	50 0 0	15 0 0	35 0 0
1925	Feb'y 28	John Colbert.....	do	S.W. ¼ 28 on Ottawa	2		100 10 0	50 0 0	50 0 0	0 0 0
2277	Nov'r 27	Alexander Kench..	do	east half	22	2 O. ft.	100 12 0	60 0 0	12 0 0	48 0 0
2278	....	Edward Foley	do	west half	22	2 O. ft.	100 12 0	60 0 0	6 0 0	54 0 0
	1836									
2320	Feb'y 2	John LeBreton....	do	.....	22	2 O. ft.	200 12 6	125 0 0	25 0 0	100 0 0
2329	 9	John McNaughton.	do	south half	18	5	100 15 0	75 0 0	15 0 0	60 0 0
2343	 22	Charles McKenny.	do	north half	18	5	100 15 0	75 0 0	75 0 0	0 0 0
	1837									
2905	Feb'y 4	Robert Park.....	do	S. ½ of ft. ½	22	6 R. ft.	50 10 0	25 0	25 0 0	0 0 0
2906	....	John Tierry.....	do	N. ½ of ft. ½	26	6 R. ft.	50 10 0	25 0 0	12 10 0	12 10 0
2907	....	Cornelius Spain ...	do	.....	14	2 R. ft.	200 10 0	100 0 0	30 0 0	70 0 0
2914	 6	James Waters.....	do	rear half	17	4	100 10 0	50 0 0	5 0 0	45 0 0
2915	....	William Burnet....	do	north half	18	3 R. ft.	100 10 0	50 0 0	25 0 0	25 0 0

BATHURST DISTRICT.—Continued.

No. of Sale.	Date of Sale	Name of the Purchaser	Township	Lot.	Con.	Acres	Price per Acre	Total amount of Sale	Amount of Principal Paid	Amount of Principal remaining unpaid 30th June, 1841
	1837						s. d.	£ s. d.	£ s. d.	£ s. d.
2916	Feb'y 6	Dennis Tierney...	Nepean	.....	28	6 R. ft. 200	10 0	100 0 0	100 0 0	0 0 0
	1839									
3709	Feb'y 27	John Robertson ...	do	.....	8	2 O. ft. 200	10 0	100 0 0	100 0 0	0 0 0
3779	May 29	George Lyons	do	.....	33	1 O. ft. 200	20 0	200 0 0	200 0 0	0 0 0
3877	Dec'r 18	John Nesbitt.....	do	N. E. half	29	1 100	10 0	50 0 0	15 0 0	35 0 0
	1830									
286	July 16	Robert Walker....	Pakenham	.....	5	8 200	9 0	90 0 0	90 0 0	0 0 0
347	Oct'r 29	John Riddle	do	.....	17	11 200	12 6	125 0 0	62 10 0	62 10 0
	1838									
3550	April 18	Marg't St. Ledger .	do	.....	9	11 200	5 0	50 0 0	20 0 0	30 0 0
3583	June 11	Charles Morrison..	do	N. E. half	5	10 100	10 0	50 0 0	5 0 0	45 0 0
3585	 15	John Timmons	do	S. W. half	5	10 100	11 0	55 0 0	16 10 0	38 10 0
	1839									
3722	March 7	James Dickson....	do	N. E. half	5	6 100	10 0	50 0 0	5 0 0	45 0 0
	1836									
2691	Oct'r 28	James McKay	Pembroke	F. A. L.	32	2 105	10 0	52 10 0	5 5 0	47 5 0
2692	....	Donald McNeil ...	do	F. A. L.	25	2 42	10 0	21 0 0	2 2 0	18 18 0
	1830									
310	August 27	James Rae	Ramsey	N. W. half	26	8 100	11 6	57 10 0	40 5 0	17 5 0
311	 31	Joseph Doherty ...	do	south half	2	9 100	10 0	50 0 0	50 0 0	0 0 0
315	Sept'r 7	John Toshach.....	do	S. E. half	26	8 100	11 6	57 10 0	57 10 0	0 0 0
319	 8	{ P. Naismith .. } { James Stewart }	do	{ E. half } { W. half }	21	6 { 100 { 100	10 6	{ 52 10 0 { 52 10 0	26 5 0 26 5 0	26 5 0
328	 17	David Suedden....	do	.....	24	7 200	11 3	112 10 0	112 10 0	0 0 0
346	Oct'r 26	William More.....	do	.....	21	8 200	11 3	112 10 0	112 10 0	0 0 0
349	 30	John Donahue	do	.....	10	8 200	10 6	105 0 0	94 10 0	10 10 0
	1831									
395	Jan'y 12	James Smith.....	do	.....	21	2 200	7 6	75 0 0	67 10 0	7 10 0
457	Feb'y 18	William Dogherty..	do	north half	2	9 100	10 0	50 0 0	10 0 0	40 0 0
494	March 2	William Bowland..	do	.....	17	1 170	10 0	85 0 0	85 0 0	0 0 0
528	April 20	Robert Teskey....	do	S. W. half	2	11 100	10 6	52 10 0	52 10 0	0 0 0
	1832									
892	Nov'r 15	Donald McLean...	do	R. or N. ½	2	5 100	8 3	41 5 0	41 5 0	0 0 0
908	 24	Gerard T. Nagle ..	do	.....	26	10 200	5 0	50 0 0	15 0 0	35 0 0
944	Dec'r 26	George Casemore..	do	south half	17	7 100	10 0	50 0 0	5 0 0	45 0 0
	1834									
1584	April 9	John McQueen....	do	east half	26	6 100	10 0	50 0 0	40 0 0	10 0 0
1783	Oct'r 7	Stephen Young....	do	S.W. half	24	9 100	8 6	42 10 0	17 0 0	25 10
	1836									
2541	August 23	James Wylie	do	.....	17	9 200	10 0	100 0 0	50 0 0	50 0 0
	1838									
3538	April 4	Alexander Turner .	do	N. E. half	2	11 100	13 0	65 0 0	19 10 0	45 10 0
3646	Oct'r 9	William Colvin....	do	.....	5	8 200	10 6	105 0 0	10 10 0	94 10 0
	1839									
3847	August 28	Robert Duncan, jun.	do	.....	10	10 175	10 0	87 10 0	40 0 0	47 10 0
	1840									
3912	Feb'y 25	Andrew Bigham...	do	.....	21	4 200	3 9	37 10 0	11 5 0	26 5 0
	1836									
2597	Sept'r 28	Owen Kelloran....	Ross.....	.....	32	9 108	10 0	54 0 0	5 8 0	48 12 0
	1837									
2830	Jan'y 17	Spencer Allan.....	do	.....	A	3 28	10 0	14 0 0	1 8 0	12 12 0
	1830									
373	Nov'r 17	Hugh McConochie..	Sherbrooke (N.) .	.....	10	2 200	5 0	50 0 0	15 0 0	35 0 0
	1831									
500	March 5	John McDougall...	do ..	.....	9	1 200	5 0	50 0 0	10 0 0	40 0 0
	1834									
1537	Feb'y 27	Patrick Dowlan ...	Torbolton	.....	27	1 100	10 0	50 0 0	5 0 0	45 0 0
1924	 28	Thomas Acres	do	.....	17	1 200	10 0	100 0 0	10 0 0	90 0 0
1926	....	William Slack.....	do	east half	5	6 100	10 0	50 0 0	5 0 0	45 0 0
	1836									
2596	Sept'r 28	Anthony Malony...	Westmeath	.....	4	F. C. 109	10 0	54 10 0	5 9 0	49 1 0
2652	Oct'r 18	John Pauparre	do	.....	11	E. f. 119	10 0	59 10 0	5 19 0	53 11 0
	1838									
3502	Jan'y 22	Julian L. Eveille ..	do	.....	11	E.f.C. 89	10 0	44 10 0	4 9 0	40 1 0

SUMMARY.

	Acres.	Total amount of Sale.	Amount of Principal Paid.	Amount of Principal remaining unpaid 30th June, 1841.
		£ s. d.	£ s. d.	£ s. d.
1—Bathurst	3450	1902 10 0	1097 7 6	805 2 6
2—Beckwith	4546	2081 3 0	1427 19 6	653 3 6
3—Dalhousie	1200	296 5 0	204 2 6	92 2 6
4—Darling	400	100 0 0	60 0 0	40 0 0
5—Drummond	4340	2070 0 6	1488 15 4	581 5 2
6—Fitzroy	2800	1322 10 0	479 10 0	843 0 0
7—Goulburn	2610	1181 15 0	698 2 6	483 12 6
8—Horton	231	135 1 6	39 10 4	95 11 2
9—Huntley	1500	755 0 0	286 5 0	468 15 0
10—Lanark	3277½	1281 3 1½	883 5 8	397 17 5½
11—McNab	518	163 12 0	54 9 11	109 2 1
12—March	1500	720 0 0	250 0 0	470 0 0
13—Nepean	2500	1382 10 0	778 0 0	604 10 0
14—Pakenham	900	420 0 0	199 0 0	221 0 0
15—Pembroke	147	73 10 0	7 7 0	66 3 0
16—Ramsey	3145	1491 5 0	984 5 0	507 0 0
17—Ross	136	68 0 0	6 16 0	61 4 0
18—Sherbrooke (North)	400	100 0 0	25 0 0	75 0 0
19—Torbolton	400	200 0 0	20 0 0	180 0 0
20—Westmeath	317	158 10 0	15 17 0	142 13 0
Total	34317½	15902 15 1½	9005 13 3	6897 1 10½

VICTORIA DISTRICT.

No. of Sale.	Date of Sale	Name of the Purchaser	Township	Lot	Con.	Acres	Price per Acre	Total amount of Sale	Amount of Principal paid	Amount of Principal remaining unpaid, 30th June, 1841
	1835						s. d.	£ s. d.	£ s. d.	£ s. d.
1999	May 30	Archibald Catton..	Hungerford	.....	9	7 200	10 0	100 0 0	40 0 0	60 0 0
2060	July 23	John Prentice.....	do	east half	3	4 100	10 0	50 0 0	5 0 0	45 0 0
2061	....	George Stokes	do	west half	3	4 100	10 0	50 0 0	20 0 0	30 0 0
2068	....	William Carney ...	do	.....	4	1 200	10 0	100 0 0	10 0 0	90 0 0
2211	Oct'r 1	Edward McGuire..	do	.....	15	6 200	10 0	100 0 0	10 0 0	90 0 0
2282	Nov'r 30	Thomas Wilson ...	do	east half	5	10 100	10 0	50 0 0	5 0 0	45 0 0
	1836									
2473	July 30	T. D. Maloney..	do	east half	17	8 100	7 6	37 10 0	3 15 0	33 15 0
2474	....	Thomas Malrooney	do	west half	17	8 100	7 6	37 10 0	7 10 0	30 0 0
2586	Sept'r 28	Samuel S. Ellis....	do	.....	11	5 200	7 6	75 0 0	7 10 0	67 10 0
2587	....	Adam Willson.....	do	north half	16	7 100	7 6	37 10 0	7 10 0	30 0 0
	1837									
3458	Nov'r 14	Alp's B. Woodward	do	east half	2	11 200	7 7	75 16 8	7 11 8	68 5 0
	1839									
3804	June 21	Allan McPherson..	do	.....	35	1 180	7 7	68 5 0	6 16 6	61 8 6
	1833									
1084	March 25	William Tompson .	Huntingdon	north half	3	2 100	13 0	65 0 0	6 10 0	58 10 0
1214	July 24	Isaac N. Reid.....	do	south half	3	2 100	13 0	65 0 0	20 0 0	45 0 0
1394	Dec'r 5	John McCoy.....	do	west half	5	4 100	10 0	50 0 0	0 0 0	0 0 0
	1834									
1641	June 27	Samuel Baker, jun..	do	.....	15	4 200	10 0	100 0 0	30 0 0	60 0 0
	1835									
2034	July 2	William Downy...	do	north half	2	3 100	15 0	75 0 0	5 0 0	70 0 0
2038	 23	John Irvin.....	do	west half	9	3 100	10 6	52 10 0	5 5 0	47 5 0
2063	....	Daniel Brown.....	do	.....	5	8 200	10 0	100 0 0	30 0 0	70 0 0
2066	....	John McConnel!...	do	south half	2	3 100	10 0	50 0 0	5 0 0	45 0 0
2067	....	William Morton...	do	north half	11	1 100	12 6	62 10 0	12 10 0	50 0 0
2069	....	Robert VanDusin...	do	south half	11	1 100	12 6	62 10 0	12 10 0	50 0 0
2070	....	Robert Rutledge ..	do	east half	9	3 100	10 6	52 10 0	5 5 0	47 5 0
2073	....	Donald McKenzie .	do	.....	10	14 200	10 0	100 0 0	20 0 0	80 0 0
2182	Sept'r 21	Robert Wilson	do	front half	4	1 100	12 0	60 0 0	18 0 0	42 0 0
2269	Nov'r 19	Thomas Graham ..	do	.....	20	4 100	10 0	50 0 0	10 0 0	40 0 0
2283	Dec'r 1	John Justice	do	east half	5	4 100	10 0	50 0 0	10 0 0	40 0 0
	1836									
2381	June 3	John Anderson....	do	.....	19	1 200	12 6	125 0 0	37 10 0	87 10 0
2789	Dec'r 14	John Maynes.....	do	north half	17	6 100	10 0	50 0 0	5 0 0	45 0 0
	1837									
3178	July 25	Joseph Burrowes ..	do	.....	10	10 200	10 0	100 0 0	10 0 0	90 0 0
3287	August 24	Patrick Seag.....	do	south half	17	6 100	10 0	50 0 0	5 0 0	45 0 0

VICTORIA DISTRICT—CONTINUED.

No. of Sale	Date of Sale	Name of the Purchaser	Township	Lot	Con.	Acres	Price per Acre.	Total Amount of Sale.	Amount of Principal paid	Amount of Principle remaining unpaid 30th June, 1841.
	1838						s. d.	£ s. d.	£ s. d.	£ s. d.
3597	July 16	Robert Reid	Huntingdon		2	7 200	20 0	200 0 0	60 0 0	140 0 0
3603	 21	Anthony Rowan	do		4	9 200	10 6	105 0 0	10 10 0	94 10 0
	1834									
1624	June 13	John Coulon	Madoc		20	2 200	7 6	75 0 0	7 10 0	67 10 0
1646	July 3	Thomas Parker	do		12	6 200	7 6	75 0 0	7 10 0	67 10 0
1653	 4	John McKay	do		2	7 200	7 6	75 0 0	22 10 0	52 10 0
1682	 23	Chauncey Wolcott	do		8	9 200	7 6	75 0 0	7 10 0	67 10 0
	1835									
2072	July 23	Donald McKenzie	do		2	5 200	10 0	100 0 0	20 0 0	80 0 0
2143	August 31	Amos Fowler	do	west half	20	8 100	10 0	50 0 0	5 0 0	45 0 0
2144	.....	Cyrus Rigg	do		8	7 200	10 0	100 0 0	20 0 0	80 0 0
2145	.....	Samuel Killpatrick	do		27	10 200	10 0	100 0 0	10 0 0	90 0 0
2146	.....	Joseph McKnight	do		15	7 200	10 0	100 0 0	10 0 0	90 0 0
2196	Sept'r 28	Hugh Cooper	do	east half	20	8 100	10 0	50 0 0	10 0 0	40 0 0
	1836									
2468	July 30	Thomas Thompson	do		15	5 200	5 0	50 0 0	10 0 0	40 0 0
2582	Sept. 28	Samuel Killpatrick	do		2	9 190	5 0	47 10 0	4 15 0	42 15 0
2583	.....	Thomas Simpson	do		15	9 200	5 0	50 0 0	5 0 0	45 0 0
2584	.....	Thomas Harris	do		12	8 200	5 0	50 0 0	5 0 0	45 0 0
2585	.....	William Anderson	do		12	10 200	5 0	50 0 0	25 0 0	25 0 0
2594	.....	Ralph O'Hara	do	east half	20	6 100	5 0	25 0 0	2 10 0	22 10 0
2592	.....	Robert Best	do	west half	20	6 100	5 0	25 0 0	7 10 0	17 10 0
2709	Nov'r 4	William O'Hara	do		12	4 200	5 6	55 0 0	16 10 0	38 10 0
	1840									
3880	Jan'y 17	John Cook	do		20	4 200	7 6	75 0 0	20 0 0	55 0 0
	1834									
1563	March 12	Peter McGill	Marmora		6	4 200	10 0	100 0 0	100 0 0	0 0 0
	1836									
2469	July 30	John Wolfe	do		8	7 200	5 0	50 0 0	5 0 0	45 0 0
2470	.....	James Fidler	do		15	5 200	7 6	75 0 0	7 10 0	67 10 0
2471	.....	Thomas Callaghan	do		8	3 120	6 0	36 0 0	3 12 0	32 8 0
2472	.....	John McCan	do	east half	2	1 100	6 0	30 0 0	3 0 0	27 0 0
2708	Nov'r 4	William McGinnis	do	east half	15	3 100	5 0	25 0 0	2 10 0	22 10 0
2710	.....	Robert Best	do	west half	15	3 100	5 0	25 0 0	2 10 0	22 10 0
2788	Dec'r 14	William Campion	do	east half	2	7 100	5 0	25 0 0	2 10 0	22 10 0
	1837									
3268	August 19	James Hamilton	do	east half	20	8 100	5 0	25 0 0	2 10 0	22 10 0
	1835									
2059	July 23	Daniel Horton	Rawdon	east half	3	4 100	10 0	50 0 0	10 0 0	40 0 0
2062	.....	Robert Adam	do	west half	3	4 100	10 0	50 0 0	10 0 0	40 0 0
2065	.....	Samuel Reed	do		2	5 200	10 0	100 0 0	20 0 0	80 0 0
2113	August 18	Francis Taylor	do		10	6 200	10 0	100 0 0	10 0 0	90 0 0
2147	 31	Thomas Jinks	do	west half	2	1 100	10 0	50 0 0	5 0 0	45 0 0
2148	.....	Aruna Beckwith	do	east half	2	3 100	10 0	50 0 0	5 0 0	45 0 0
2149	.....	Andrew Snider	do	east half	2	1 100	10 0	50 0 0	5 0 0	45 0 0
2197	Sept'r 28	John Johnston	do		9	5 200	10 0	100 0 0	50 0 0	50 0 0
2198	.....	John Whyte	do		9	3 200	10 0	100 0 0	30 0 0	70 0 0
2199	.....	Thomas Keynon	do		22	14 200	10 0	100 0 0	10 0 0	90 0 0
2200	.....	Jacob Carr	do	east half	3	2 100	10 0	50 0 0	10 0 0	40 0 0
2201	.....	Peter Lust	do	west half	3	2 100	10 0	50 0 0	5 0 0	45 0 0
2284	Dec'r 1	David Badstone	do		17	6 200	10 0	100 0 0	10 0 0	90 0 0
2301	 14	David Mack	do	south half	17	4 100	10 0	50 0 0	5 0 0	45 0 0
	1836									
2540	August 24	Joseph Rosebush	do		9	1 200	15 0	150 0 0	45 0 0	105 0 0
2580	Sept'r 28	Mark McGowen	do	south half	16	7 100	10 0	50 0 0	5 0 0	45 0 0
2581	.....	Henry McMullen	do	south half	10	8 100	10 0	50 0 0	5 0 0	45 0 0
2593	.....	John Hurst	do		3	6 200	10 0	100 0 0	20 0 0	80 0 0
	1837									
3144	July 14	John Hilton	do	north half	16	5 100	10 0	50 0 0	5 0 0	45 0 0
3492	Dec'r 20	Barce Chard	do	east half	16	1 100	10 1	50 8 4	10 1 8	40 6 8
3493	.....	Jedh. Cummings	do	west half	16	1 100	10 1	50 8 4	15 2 6	35 5 10
	1839									
3797	June 17	John Weaver	do		17	2 200	15 0	150 0 0	79 1 0	70 19 0
	1831									
577	Nov'r 11	Archibald Griffin	Sidney	west half	36	8 100	14 0	70 0 0	35 0 0	35 0 0
	1833									
1018	Feb'y 9	Oliver T. Frasier	do		2	6 200	12 6	125 0 0	75 0 0	50 0 0
1055	March 8	Thomas Harris	do	east half	37	7 100	14 0	70 0 0	7 0 0	63 0 0
1056	.....	Barnard Ward	do	west half	37	7 100	14 0	70 0 0	70 0 0	0 0 0
1057	.....	Joseph Defoe	do	N. E. half	34	8 100	13 0	65 0 0	32 10 0	32 10 0
1203	July 22	Joshua P. Card	do	S. W. half	34	8 100	15 0	75 0 0	7 10 0	67 10 0
1316	Oct'r 8	Sylvester Faulkner	do	east half	35	7 100	15 0	75 0 0	22 10 0	52 10 0

VICTORIA DISTRICT—CONTINUED.

No. of Sale	Date of Sale	Name of the Purchaser	Township	Lot	Con.	Acres	Price per Acre	Total amount of Sale.	Amount of Principal paid.	Amount of Principal remaining unpaid 30th June, 1841.
	1834						s. d.	£ s. d.	£ s. d.	£ s. d.
1564	March 12	William Robertson	Sidney	4	6	200	20 0	200 0 0	200 0 0	0 0 0
	1835									
2025	June 23	John Reynolds	do	west half 31	7	100	16 0	80 0 0	48 0 0	32 0 0
2279	Nov'r 27	Russell Prentiss	do	east half 31	7	100	16 0	80 0 0	8 0 0	72 0 0
	1836									
2780	Dec'r 14	James Morrison	do	north half 9	7	100	15 0	75 0 0	7 10 0	67 10 0
2781	.....	H. G. Vanburen	do	north half 18	9	100	15 0	75 0 0	7 10 0	67 10 0
	1837									
2929	Feb'y 15	George Fairman	do	27	7	200	15 0	150 0 0	15 0 0	135 0 0
3078	May 20	Noah Harris	do	part of 7, reserving 50 acres on the river fr.	6	150	16 3	121 17 6	12 3 9	109 13 9
3491	Dec'r 20	J. S. Cartwright	do	11	8	200	15 1	150 16 8	15 1 8	135 15 0
	1839									
3778	May 25	John Bird	do	29	7	200	13 0	130 0 0	13 0 0	117 0 0
	1831									
527	April 15	Daniel Palmer	Thurlow	north half 29	4	100	17 6	87 10 0	8 15 0	78 15 0
	1832									
740	April 19	Adam Easton	do	30	5	200	10 0	100 0 0	100 0 0	0 0 0
741	.....	Cyrus Parks	do	north half 27	6	100	13 0	65 0 0	13 0 0	52 0 0
742	.....	Thomas Potts	do	25	8	200	13 0	130 0 0	91 0 0	39 0 0
935	Dec'r 17	James Hall	do	29	7	200	10 0	100 0 0	50 0 0	50 0 0
936	.....	John Brouk	do	south half 27	6	100	13 0	65 0 0	19 10 0	45 10 0
	1836									
2426	July 4	William McDavitt	do	south half 11	8	100	15 0	75 0 0	7 10 0	67 10 0
2427	.....	John Huston	do	north half 11	8	100	15 0	75 0 0	7 10 0	67 10 0
2428	.....	John Campbell	do	31	9	117	15 0	87 15 0	8 15 6	78 19 6
2499	August 5	Robert D. Liddell	do	south half 21	3	100	18 0	90 0 0	18 0 0	72 0 0
2589	Sept'r 28	Joseph Ash	do	west half 6	7	100	15 0	75 0 0	7 10 0	67 10 0
2590	.....	Samuel Abbott	do	north half 21	6	100	15 0	75 0 0	7 10 0	67 10 0
2782	Dec'r 14	Star. Sargent	do	north half 10	6	100	15 0	75 0 0	7 10 0	67 10 0
2783	.....	Frederic Fauning	do	east half 6	7	100	15 0	75 0 0	7 10 0	67 10 0
	1840									
3939	May 26	Samuel T. Hudson	do	24	9	120	9 0	54 0 0	5 8 0	48 12 0
3951	June 15	Oliver Dingman	do	S. or ft. half 24	5	100	12 6	62 10 0	62 10 0	0 0 0
3960	 23	Apollos Jones	do	east half 27	4	100	15 0	75 0 0	15 0 0	60 0 0
3999	August 13	Geo. Brintnell and Truman Brintnell	do	rear half 14	5	100	15 0	75 0 0	7 10 0	67 10 0
4003	.....	Anthony Burgess	do	front half 14	5	100	15 0	75 0 0	7 10 0	67 10 0
4038	Oct'r 5	S. & P. Alcombrack	do	west half 9	9	65	15 0	48 15 0	4 17 6	43 17 6
	1830									
381	Nov'r 27	Stephen V. Beddell	Tyendinaga	2	N. R. 3	100	12 6	62 10 0	37 10 0	25 0 0
382	.....	James Haight	do	3	4	120	12 6	75 0 0	45 0 0	30 0 0
383	.....	Nicholas Lazier	do	9	N. R. 1	100	15 0	75 0 0	75 0 0	0 0 0
	1831									
516	March 22	H. J. Wells	do	2	1	200	16 0	160 0 0	64 0 0	96 0 0
517	.....	J. C. Graham	do	2	S. R. 3	100	13 9	68 15 0	20 12 6	48 2 6
518	 23	Simon Van Meer	do	9	S. R. 3	100	14 0	70 0 0	70 0 0	0 0 0
	1832									
643	Jan'y 26	James O. Sullivan	do	27	4	120	12 6	75 0 0	7 10 0	67 10 0
	1834									
1496	Jan'y 29	John Sweeney	do	27	S. road	100	14 0	70 0 0	28 0 0	42 0 0
1589	April 17	Thomas D. Appleby	do	9	S. R'd	100	15 0	75 0 0	15 0 0	60 0 0
	1836									
2335	Feb'y 16	Robert Portt	do	17	S. of R.	100	12 6	62 10 0	50 0 0	12 10 0
2759	Nov'r 28	Michael Newlan	do	54	4	120	15 0	90 0 0	9 0 0	81 0 0
	1837									
3288	August 24	John Shannessy	do	east part 16	8	120	15 0	90 0 0	9 0 0	81 0 0
3289	.....	Thomas Tracey	do	west part 16	8	80	15 0	60 0 0	18 0 0	42 0 0
	1840									
4008	August 19	Benjamin Simpkins	do	north half 10	2	100	15 0	75 0 0	7 10 0	67 10 0

SUMMARY.

	Acres.	Total Amount of Sale. £	s.	d.	Amount of Principal Paid. £	s.	d.	Amount of Principal remaining unpaid, 30th June, 1841. £	s.	d.
1—Hungerford	1780	781	11	8	130	13	2	650	18	6
2—Huntingdon	2800	1625	0	0	448	0	0	1177	0	0
3—Madoc	3390	1227	10	0	216	5	0	1011	5	0
4—Marmora	1220	391	0	0	129	2	0	261	18	0
5—Rawdon	3100	1650	16	8	369	5	2	1281	11	6
6—Sidney	2150	1612	14	2	575	15	5	1036	18	9
7—Thurlow	2302	1565	10	0	456	16	0	1108	14	0
8—Tyendinaga	1560	1108	15	0	456	2	6	652	12	6
Total	18302	9962	17	6	2781	19	3	7180	18	3

MIDLAND DISTRICT.

No. of Sale	Date of Sale		Name of the Purchaser.	Township.	Lot	Con.	Acres	Price per Acre s.	d.	Total Amount of Sale. £	s.	d.	Amount of Principal paid £	s.	d.	Amount of Principal remaining unpaid, 30th June, 1841 £	s.	d.
	1836																	
2682	Oct'r	27	Benjamin Tett	Bedford	.....	20	10 80	5	0	20	0	0	2	0	0	18	0	0
2683	.....	..	Benjamin Tett	do	.....	25	11 80	5	0	20	0	0	2	0	0	18	0	0
2784	Dec'r	14	John Cutting	do	.....	20	6 200	5	0	50	0	0	5	0	0	45	0	0
2786	.....	..	C. J. Barker	do	.....	25	9 190	5	0	47	10	0	9	10	0	38	0	0
2787	.....	..	Felix Havens	do	.....	25	7 200	5	3	52	10	0	5	5	0	47	5	0
	1837																	
2813	Jan'y	14	James Williamson	do	.....	31	9 180	5	0	45	0	0	9	0	0	36	0	0
2814	.....	..	James Williamson	do	.....	27	10 40	5	0	10	0	0	2	0	0	8	0	0
	1838																	
3499	Jan'y	3	Benjamin Tett	do	.....	12	14 200	5	0	50	0	0	5	0	0	45	0	0
3658	Oct'r	27	John Healy	do	.....	west half	20 8 100	5	1	25	8	4	2	10	10	22	17	6
3659	.....	..	Martin Feeney	do	.....	east half	20 8 100	5	1	25	8	4	2	10	10	22	17	6
	1834																	
1424	Jan'y	7	Dennis Lucas	Camden (East)	.....	50	5 200	10	0	100	0	0	100	0	0	0	0	0
1571	March	19	Joseph Hartin, jun.	do	....	east half	29 7 100	12	6	62	10	0	18	15	0	43	15	0
1572	.....	..	Charles Sweizer	do	....	west half	29 7 100	12	6	62	10	0	18	15	0	43	15	0
	1835																	
2082	August	18	Cornelius Clance	do	....	west half	36 8 100	10	0	50	0	0	25	0	0	25	0	0
2083	.....	..	Anson M. Day	do	....	east half	36 8 100	10	0	50	0	0	10	0	0	40	0	0
2084	.....	..	Michael Their	do	....	.....	20 8 200	10	0	100	0	0	30	0	0	70	0	0
2085	.....	..	William Whalan	do	....	south half	14 9 100	10	0	50	0	0	20	0	0	30	0	0
2086	.....	..	William Strong	do	....	north half	14 9 100	10	0	50	0	0	5	0	0	45	0	0
2087	.....	..	Edwin Baxter	do	....	front half	37 8 100	10	0	50	0	0	50	0	0	0	0	0
2088	.....	..	Orrin Baxter	do	....	rear half	37 8 100	10	0	50	0	0	10	0	0	40	0	0
2089	.....	..	Robert Dowling	do	....	.....	16 9 200	10	0	100	0	0	20	0	0	80	0	0
2150	.....	31	Robert Lowry	do	....	.....	1 9 200	10	0	100	0	0	10	0	0	90	0	0
2151	.....	..	John Clark	do	....	east half	32 8 100	10	0	50	0	0	10	0	0	40	0	0
2179	Sept'r	15	Jason Huntley	do	....	west half	43 2 100	10	0	50	0	0	10	0	0	40	0	0
2183	.....	21	Frederick York	do	....	.....	6 9 200	10	0	100	0	0	20	0	0	80	0	0
2184	.....	..	Oliver Cronk	do	....	east half	43 2 100	10	0	50	0	0	30	0	0	20	0	0
2203	.....	28	Edward Hinck	do	....	.....	9 5 200	10	0	100	0	0	40	0	0	60	0	0
2205	.....	30	Henry Caswell	do	....	west half	32 8 100	10	0	50	0	0	5	0	0	45	0	0
2250	Nov'r	2	George Fingland	do	....	.....	28 8 200	10	0	100	0	0	20	0	0	80	0	0
2283	Dec'r	1	Thomas Moyle	do	....	south half	4 9 100	10	0	50	0	0	5	0	0	45	0	0
2286	.....	..	Patrick Sherry	do	....	north half	4 9 100	10	0	50	0	0	15	0	0	35	0	0
2287	.....	..	Era Estes	do	....	south half	42 3 100	10	0	50	0	0	10	0	0	40	0	0
2288	.....	..	Jacob Hillier	do	....	north half	39 2 100	10	0	50	0	0	5	0	0	45	0	0
2289	.....	..	William Wright	do	....	.....	41 2 200	10	0	100	0	0	10	0	0	90	0	0
2290	.....	..	John Estes	do	....	north half	42 3 100	10	0	50	0	0	5	0	0	45	0	0
	1836																	
2356	March	10	James F. Hawley	do	....	.....	25 6 200	11	0	110	0	0	66	0	0	44	0	0
2384	June	8	Gideon Garrison	do	....	.....	42 4 200	12	6	125	0	0	50	0	0	75	0	0
2594	Sept'r	28	James Allagham	do	....	south half	10 9 100	10	0	50	0	0	5	0	0	45	0	0
2705	Nov'r	6	Eli Philips	do	....	south half	5 6 100	10	0	50	0	0	50	0	0	0	0	0
2706	.....	..	Joseph Walker	do	....	south half	3 5 100	10	0	50	0	0	25	0	0	25	0	0
2770	Dec'r	10	John Johnston	do	....	south half	4 5 100	10	0	50	0	0	5	0	0	45	0	0
2778	.....	..	Donald Stewart	do	....	south half	22 8 100	10	0	50	0	0	5	0	0	45	0	0
	1837																	
3167	July	22	Thomas Price	do	....	rear half	11 4 100	11	0	55	0	0	22	0	0	33	0	0
3178	.....	24	Jn N. Amey	do	....	south half	48 6 100	10	0	50	0	0	5	0	0	45	0	0
3209	.....	28	William Bodcock	do	....	south half	6 8 100	10	0	50	0	0	5	0	0	45	0	0

MIDLAND DISTRICT.—Continued.

No. of Sale	Date of Sale		Name of the Purchaser.	Township.	Lot	Con.	Acres	Price per Acre s.	d.	Total amount of Sale. £	s.	d.	Amount of Principal Paid £	s.	d.	Amount of Principal remaining unpaid, 30th June, 1841 £	s.	d.
	1837																	
3300	August	31	George Ramsay	Camden (East)	south half	3	8	100	10	0	50	0	0	5	0	0	45	0	0
3407	Oct'r	25	William Waters	do	south half	4	8	100	10	1	50	8	4	5	0	10	45	7	6
3434	Nov'r	4	Jerome Estes	do	north part	41	3	100	10	1	50	8	4	5	0	10	45	7	6
3441	.....	9	C. W. Browne	do	south half	42	6	100	10	1	50	8	4	15	2	6	35	5	10
3459	.....	14	Joseph Morgan	do	south half	7	8	100	10	1	50	8	4	5	0	10	45	7	6
	1838																		
3604	July	21	Nicholas Smith	do	north half	10	9	100	10	1	50	8	4	30	8	4	0	0	0
3605	.....	..	Baptiste Wilson	do	south half	32	9	100	10	1	50	8	4	15	2	6	35	5	10
3606	.....	..	William Wilson	do	.....	26	8	200	10	1	100	16	8	30	5	0	70	11	8
3635	Sept'r	5	Henry Keach	do	east half	31	6	100	10	0	50	0	0	15	0	0	35	0	0
3636	.....	..	James Mulligan	do	west half	31	6	100	10	0	50	0	0	10	0	0	40	0	0
	1839																		
3795	June	14	Elijah Huffman	do	north half	48	4	100	12	0	60	0	0	18	0	0	42	0	0
3825	July	20	William Clancy	do	.....	16	3	200	10	0	100	0	0	20	0	0	80	0	0
3830	.....	26	Thos Leveck, sen.	do	north half	22	4	100	7	6	37	10	0	7	10	0	30	0	0
3831	.....	..	John Clancy	do	south half	22	4	100	8	9	43	15	0	8	15	0	35	0	0
3868	Nov'r	14	Eli Peters	do	west half	43	3	100	10	0	50	0	0	20	0	0	30	0	0
	1840																		
3934	May	16	William Lake	do	east half	44	5	100	11	0	55	0	0	5	10	0	49	10	0
4070	Nov'r	21	John Peters	do	east half	43	5	100	10	0	50	0	0	45	0	0	5	0	0
	1831																		
505	March	12	John Jenkins	Ernest Town	.....	33	5	200	15	0	150	0	0	150	0	0	0	0	0
519	.....	25	Milton Fisk	do	.....	39	7	200	13	0	130	0	0	130	0	0	0	0	0
	1832																		
649	Feb'y	1	Andrew Keller	do	south part	36	5	120	14	0	84	0	0	84	0	0	0	0	0
699	March	20	John Hicks	do	south half	32	5	100	14	0	70	0	0	70	0	0	0	0	0
700	.....	..	William Jenkins	do	.....	34	5	200	16	0	160	0	0	160	0	0	0	0	0
706	.....	22	Nathaniel Hicks	do	north half	32	5	100	13	0	65	0	0	32	10	0	32	10	0
738	April	17	W. Madden, sen.	do	east half	1	6	100	22	6	112	10	0	112	10	0	0	0	0
744	.....	28	Stephen Warner	do	.....	37	7	200	14	0	140	0	0	140	0	0	0	0	0
876	Nov'r	2	John Brown	do	.....	34	7	200	14	0	140	0	0	140	0	0	0	0	0
877	.....	..	Abraham Dervitt	do	.....	35	7	200	14	0	140	0	0	140	0	0	0	0	0
929	Dec'r	12	W. Madden, jun.	do	west half	1	6	100	22	6	112	10	0	83	11	0	28	19	0
	1833																		
1088	March	23	William Allan	do	north part	36	5	80	16	0	64	0	0	64	0	0	0	0	0
	1834																		
1521	Feb'y	20	Barnabas Beach	do	west half	38	7	100	15	0	75	0	0	75	0	0	0	0	0
	1835																		
1954	March	26	Gilbert Hogoboom	do	.....	31	7	200	15	0	150	0	0	150	0	0	0	0	0
	1836																		
2641	Oct'r	12	Joel Smith	do	north part	37	4	135	20	0	135	0	0	13	10	0	121	10	0
	1838																		
3616	July	30	Robert Lapum	do	S. half, and N. E. quar.	30	7	150	10	0	75	0	0	75	0	0	0	0	0
3673	Nov'r	30	John Storms	do	east half	38	7	100	17	6	87	10	0	87	10	0	0	0	0
3674	.....	..	J. Hogoboom	do	north quar.	32	7	50	12	6	31	5	0	31	5	0	0	0	0
	1839																		
3851	Sept'r	13	C. Rainey	do	S. E. part	18	6	60	20	0	60	0	0	45	1	0	14	19	0
	1840																		
4033	Sept'r	28	John McDowell	do	south ½	32	7	150	15	0	112	10	0	112	10	0	0	0	0
4035	.....	..	Abraham Amey	do	west half	33	7	100	20	0	100	0	0	100	0	0	0	0	0
	1836																		
2785	Dec'r	14	George Hill	Hinchinbrook	.....	6	2	200	6	3	68	10	0	25	0	0	37	10	0
	1837																		
3274	August	19	William Cassidy	Howe Island	.....	2	north range			85	10	0	42	10	0	42	10	0	0	0	0
3350	Sept'r	23	Robert Sellars	do	.....	17				1353	11	6	78	1	0	78	1	0	70	5	0
3477	Nov'r	28	Edward J. Barker	do	.....	25				36	11	0	19	16	0	19	16	0	17	16	8
	1838																		
3518	Feb'y	16	Thomas Kirkpatrick	do	.....	16				167	10	0	89	10	0	23	1	0	58	9	0
	1831																		
428	Feb'y	10	Thomas Moon	Kingston	.....	5	W.A.6	200	11	0	110	0	0	110	0	0	0	0	0
523	March	30	Guy Leonard	do	.....	3	W.A.5	200	12	6	125	0	0	125	0	0	0	0	0
569	Oct'r	29	Abraham Cramer	do	west half	7	6	100	11	0	55	0	0	55	0	0	0	0	0
	1832																		
688	March	12	Joseph McGowen	do	east half	7	6	100	11	0	55	0	0	55	0	0	0	0	0
753	May	19	D. Rankin	do	27 and 28		5	400	25	0	500	0	0	500	0	0	0	0	0
758	.....	25	Thomas Harker	do	east half	6	W.D.6	100	11	0	55	0	0	55	0	0	0	0	0
882	Nov'r	5	James Noble	do	.....	6	W.D.4	200	12	6	125	0	0	125	0	0	0	0	0
928	Dec'r	12	T. Cummings	do	west half	6	W.A.6	100	11	0	55	0	0	55	0	0	0	0	0
	1834																		
1848	Dec'r	15	Patrick Fowler	do	.....	30	5	200	20	0	200	0	0	140	0	0	60	0	0
	1837																		
2997	March	21	L. VanLuven	do	north half	5	7	100	12	6	62	10	0	31	5	0	31	5	0

MIDLAND DISTRICT—Continued.

No. of Sale.	Date of Sale	Name of the Purchaser	Township	Lot	Con.	Acres	Price per Acre	Total Amount of Sale	Amount of Principal paid	Amount of Principal remaining unpaid, 30th June, 1841
							s. d.	£ s. d.	£ s. d.	£ s. d.
	1838									
3611	July 28	William Kelly	Kingston	west half	8 W.A. 6	100	16 0	80 0 0	48 0 0	32 0 0
	1840									
3940	June 15	D. C. Smith	do	south half	6 W.D. 5	100	16 0	80 0 0	80 0 0	0 0 0
3982	July 23				15 W.A. 7	200	10 0	100 0 0	100 0 0	0 0 0
3983	24	A. Manahan	do		4 W.D. 4	200	12 6	125 0 0	125 0 0	0 0 0
3984				south half	2 W.D. 4	100	10 0	50 0 0	50 0 0	0 0 0
4032	Sept'r 25	A. Milne	do		29 5	200	20 0	200 0 0	200 0 0	0 0 0
	1833									
1046	March 2	John Strange	Loughborough	south part	4 5	102	20 0	102 0 0	102 0 0	0 0 0
	1835									
2124	August 18	Martin Keely	do		17 6	200	11 6	115 0 0	57 10 0	57 10 0
2125		Jane McLeod	do		26 3	100	10 0	50 0 0	10 0 0	40 0 0
2166	Sept'r 9	John Murphy	do		26 5	100	10 0	50 0 0	10 0 0	40 0 0
	1836									
2479	July 30	Charles Oliver	do		10 6	130	10 0	65 0 0	6 10 0	58 10 0
2714	Nov'r 7	Mary Lyons	do	broken	10 2	40	6 3	12 10 0	12 10 0	0 0 0
	1837									
3181	July 25	Henry Smith	do		16 3	90	15 0	67 10 0	67 10 0	0 0 0
3442	Nov'r 9	Henry Smith, jun.	do		17 4	30	10 0	15 0 0	15 0 0	0 0 0
3497	Dec'r 20	Charles Joiner	do	S. 70 ac's W. ½ S. 40 ac's E. ½	3 4	110	10 0	55 0 0	22 0 0	33 0 0
	1838									
3618	July 28	James Wood	do		2 7	200	10 0	100 0 0	30 0 0	70 0 0
	1839									
3743	April 12	Abraham Boyce	do	N. 30 ac's W. ½ N. 60 ac's E. ½	3 4	90	10 0	45 0 0	45 0 0	0 0 0
3744	13	George Rutledge	do	west half	10 4	100	17 6	87 10 0	87 10 0	0 0 0
3855	Oct'r 8	Isaac Boud	do		22 4	200	10 0	100 0 0	100 0 0	0 0 0
	1840									
3910	Feb'y 20	Thomas Conklin	do	north half	17 2	100	17 6	87 10 0	87 10 0	0 0 0
	1835									
2163	Sept'r 9	Cornelius Ryder	Pittsburgh		20 5	200	10 0	100 0 0	10 0 0	90 0 0
2304	Dec'r 16	John Bruce	do	south half	8 7	100	10 0	50 0 0	10 0 0	40 0 0
2305		William McKouun	do		36 5	200	10 0	100 0 0	10 0 0	90 0 0
	1836									
2412	August 4	Thomas Burrows	do		24 5	200	10 0	100 0 0	100 0 0	0 0 0
2514	6	Thomas Burrows	do	north half	8 7	100	10 0	50 0 0	50 0 0	0 0 0
2518		John Holdbrook	do		15 4	200	10 0	100 0 0	10 0 0	90 0 0
2680	Oct'r 27	William Brown	do		30 4	200	10 0	100 0 0	10 0 0	90 0 0
2730	Nov'r 14	Arthur Develin	do	west half	22 4	100	10 0	50 0 0	5 0 0	45 0 0
2731		Andrew Ballentine	do		20 4	200	10 0	100 0 0	50 0 0	50 0 0
	1838									
3602	July 21	Arthur Develin	do	east half	22 4	100	10 1	50 8 4	5 0 10	45 7 6
	1840									
3971	July 9	Samuel Knapp, jun.	do		5 B.F. 10	17	12 6	10 12 6	10 12 6	0 0 0
	1830									
271	June 28	Abraham Day	Portland	east half	4 5	100	11 3	56 5 0	56 5 0	0 0 0
369	Nov'r 13	Abraham Buttomer	do	west half	4 5	100	11 3	56 5 0	39 7 6	16 17 6
	1832									
920	Dec'r 3	Peter Perry	do		20 8	200	7 6	75 0 0	30 0 0	45 0 0
	1835									
2126	August 18	Henry Comer	do		16 7	200	10 0	100 0 0	50 0 0	50 0 0
2127		John Hughes	do		13 6	66	10 0	33 0 0	9 18 0	23 2 0
2164	Sept'r 9	Peter Davy	do		4 7	200	10 0	100 0 0	20 0 0	80 0 0
2224	Oct'r 14	William Lunnan	do		7 3	200	10 0	100 0 0	20 0 0	80 0 0
	1837									
3084	May 25	Matthias Clow	do	south half	3 8	100	10 0	50 0 0	50 0 0	0 0 0
3364	Sept'r 20	Henry Steel	do		13 4	66	10 0	33 0 0	13 4 0	19 16 0
	1840									
4034	Sept'r 28	Jacob Shurtliffe	do		19 6	175	10 6	91 17 6	67 10 0	24 7 6
	1831									
585	Nov'r 24	Andrew P. Shorts	Richmond	west half	15 5	100	13 0	65 0 0	32 10 0	32 10 0
	1832									
609	Jan'y 11	John Baker	do	south half	20 5	100	14 0	70 0 0	70 0 0	0 0 0
725	April 10	Daniel McGreer	do	east half	20 6	100	15 0	75 0 0	37 10 0	37 10 0
902	Nov'r 19	George Wager	do	west half	8 4	100	16 0	80 0 0	48 0 0	32 0 0
	1834									
1425	Jan'y 9	Bernard Forshee	do	west half	4 4	100	15 0	75 0 0	7 10 0	67 10 0
1426		William Lansing	do	east half	4 4	100	15 0	75 0 0	30 0 0	45 0 0
1626	June 16	William Wilkinson	do	west half	20 6	100	15 0	75 0 0	75 0 0	0 0 0
	1835									
2119	August 18	S. D. Shorts	do		7 8	200	10 0	100 0 0	40 0 0	60 0 0
2237	Nov'r 6	W. McKim, sen.	do	south half	21 5	100	15 0	75 0 0	75 0 0	0 0 0

MIDLAND DISTRICT—Continued.

No. of Sale.	Date of Sale	Name of the Purchaser	Township	Lot	Con.	Acres	Price per Acre	Total amount of Sale	Amount of Principal paid	Amount of Principal remaining unpaid, 30th June, 1841
							s. d.	£ s. d.	£ s. d.	£ s. d.
	1836									
2485	August 4	George Sixsmith	Richmond	east half	11 4	100	10 0	50 0 0	50 0 0	0 0 0
2486		Thomas Wilson	do	south half	9 4	100	10 0	50 0 0	5 0 0	45 0 0
2487		James Wilson	do	north half	9 4	100	10 0	50 0 0	10 0 0	40 0 0
2488		S. Sixsmith	do	west half	13 5	100	10 0	50 0 0	5 0 0	45 0 0
2489		Joseph Sixsmith	do	south half	11 5	100	10 0	50 0 0	5 0 0	45 0 0
2490		Isaac Spencer	do	east half	17 5	100	10 0	50 0 0	15 0 0	35 0 0
2491		John McConell	do	north half	9 8	100	10 0	50 0 0	5 0 0	45 0 0
2510		John Sixsmith	do		11 4	100	10 0	50 0 0	5 0 0	45 0 0
2545	Sept'r 1	W. Sixsmith	do	south half	9 5	100	10 0	50 0 0	5 0 0	45 0 0
2546		John Booth	do	west half	10 6	100	10 0	50 0 0	5 0 0	45 0 0
2547		Patrick Dolan	do	east half	13 5	100	10 0	50 0 0	15 0 0	35 0 0
2595	28	Mathew Sixsmith	do	north half	13 4	100	10 0	50 0 0	5 0 0	45 0 0
2771	Dec'r 10	Joseph Russell	do	west half	2 5	100	10 0	50 0 0	10 0 0	90 0 0
2772		Patrick Fenegan	do		5 7	200	10 0	100 0 0		
	1837									
3208	July 28	John McKellop	do	north half	18 5	100	10 0	50 0 0	5 0 0	45 0 0
3306	August 31	John Holcomb	do	south half	18 5	100	10 0	50 0 0	5 0 0	45 0 0
	1840									
4044	Oct'r 9	John O'Lone	do		23 5	200	20 0	200 0 0	20 0 0	180 0 0
4053	14	Ezekiel Hudgins	do		10 4	200	11 6	115 0 0	11 10 0	103 10 0
	1835									
2120	August 18	James Prout	Sheffield	east half	2 5	100	10 0	50 0 0	5 0 0	45 0 0
2121		G. Thorntown	do	west half	2 5	100	10 0	50 0 0	5 0 0	45 0 0
2122		Andrew Loyst, jun	do		8 5	85	10 0	42 10 0	4 5 0	38 5 0
2123		George Twigg	do		8 7	200	10 6	105 0 0	10 10 0	94 10 0
2152	31	Joseph Loyst	do	north half	6 4	100	10 0	50 0 0	5 0 0	45 0 0
2153		Jacob Stover	do	south half	2 3	100	11 0	55 0 0	5 10 0	49 10 0
2154		John Reed	do	north half	2 3	100	11 0	55 0 0	5 10 0	49 10 0
2155		S. Benedict	do	south half	6 4	100	10 0	50 0 0	5 0 0	45 0 0
2210	Oct'r 1	Hiram Varty	do		6 2	100	10 0	50 0 0	10 0 0	40 0 0
	1836									
2479	August 1	Abraham Woodcock	do		6 6	200	7 6	75 0 0	7 10 0	67 10 0
2707	Nov'r 4	George Pringle	do	west half	12 8	100	7 6	37 10 0	3 15 0	33 15 0
	1837									
3175	July 24	S. Vanalstine	do	west half	12 4	100	7 6	37 10 0	3 15 0	33 15 0
	1830									
318	Sept'r 4	Nicholas Mosier	Wolf Island	north half	3 S.B.L. 6	100	15 0	75 0 0	75 0 0	0 0 0
	1836									
2496	August 5	William Garrett	do		1 N.B.L. 10	200	15 0	150 0 0	15 0 0	135 0 0
2515	6	Garrett Vanness	do	east half	7 S.B.L. 8	100	15 0	75 0 0	30 0 0	120 0 0
2516		Edward Noble	do		3 S.B.L. 8	200	15 0	150 0 0	30 0 0	120 0 0
2517		L. McIntyre	do	east half	1 N.B.L. 4	100	15 0	75 0 0	22 10 0	52 10 0
2681	Oct'r 27	Alvah Bennett	do	west half	1 N.B.L. 4	100	15 0	75 0 0	7 10 0	67 10 0
2684		Samuel Dewey	do	west half	7 S.B.L. 8	100	15 0	75 0 0	7 10 0	67 10 0

SUMMARY.

	Acres.	Total amount of Sale.	Amount of Principal Paid.	Amount of Principal remaining unpaid 30th June, 1841.
		£ s. d.	£ s. d.	£ s. d.
1—Bedford	1370	345 16 8	44 15 8	301 0 0
2—Camden (East)	6400	3264 11 8	1021 5 10	2243 5 10
3—Ernest Town	2845	2194 5 0	1996 7 0	197 18 0
4—Hinchinbrook	200	62 10 0	25 0 0	37 10 0
5—Howe Island	4233¾	223 17 2	77 6 0	146 10 2
6—Kingston	2600	1977 10 0	1832 5 0	145 5 0
7—Loughborough	1592	952 0 0	653 0 0	299 0 0
8—Pittsburgh	1617	811 0 10	270 13 4	540 7 6
9—Portland	1407	695 7 6	356 4 6	339 3 0
10—Richmond	3100	1855 0 0	612 0 0	1243 0 0
11—Sheffield	1385	657 10 0	70 15 0	586 15 0
12—Wolf Island	900	675 0 0	187 10 0	487 10 0
Total	23839¾	13714 8 10	7147 4 1	6567 4 9

PRINCE EDWARD DISTRICT.

No. of Sale	Date of Sale	Name of the Purchaser	Township	Lot	Con.	Acres	Price per Acre	Total Amount of Sale.	Amount of Principal paid	Amount of Principle remaining unpaid 30th June, 1841.
	1831						s. d.	£ s. d.	£ s. d.	£ s. d.
454	Feb'y 18	P. & G. Snider ...	Ameliasburgh....	east half	75	4	100 16 0	80 0 0	64 0 0	16 0 0
	1832									
623	Jan'y 18	Daniel Gerou.....	do	.....	65	2	148 20 0	148 0 0	148 0 0	0 0 0
	1833									
956	Jan'y 5	W. T. Giles.....	do	.....	80	2	200 17 6	175 0 0	52 10 0	122 10 0
1215	July 25	David Walt.....	do	.....	101	4	200 17 6	175 0 0	52 10 0	122 10 0
	1835									
1896	Feb'y 9	R. C. Wilkins.....	do	.....	106	3	190 17 6	166 5 0	66 10 0	99 15 0
	1836									
2368	April 18	David Gibson.....	do	south half	72	2	100 15 0	75 0 0	22 10 0	52 10 0
	1837									
2925	Feb'y 10	William Clarke....	Hallowell.....	.....	E		542 20 0	542 0 0	54 4 0	487 16 0
2953	March 4	Samuel Titus	do	N. W. pt. 1 W. of W. lake.		2	130 20 0	130 0 0	65 0 0	65 0 0
3236	August 2	Archibald McFaul .	do	S. E. part 1 N. W. of W. lake		2	70 22 0	77 0 0	15 8 0	61 12 0
3717	March 4	John Benson.....	do	N. ½ 19 E. end of E. lake.		2	100 12 6	62 10 0	62 10 0	0 0 0
3965	July 28	Richard Hare.....	do	W. ½ 2 on lake Ontario or 4 con. E. side of E. lake.		2	93 6 6	30 4 6	6 0 11	24 3 7
3990	....	J. G. Breakenridge	do	E. ½ 2 do do		2	93 6 6	30 4 6	30 4 6	0 0 0
4073	Nov'r 21	Elijah Bennett	do	E. ½ 13 E. end of E. lake.		2	100 11 0	55 0 0	20 0 0	35 0 0
	1833									
1195	July 13	Paul Clapp	Hillier	.....	92	5	155 15 0	118 10 0	118 10 0	0 0 0
1416	Dec'r 30	Court Losee	do	north half	33	3	100 17 6	87 10 0	35 0 0	52 10 0
1417	....	Obid Simpson.....	do	south half	33	3	100 17 6	87 10 0	43 15 0	43 15 0
	1836									
2367	April 18	David Osterbout...	do	south part	27	1	137 16 6	113 0 6	22 12 2	90 8 4
2480	August 1	E. D. S. Wilkins ..	do	.....	99	5	122½ 20 0	122 10 0	24 10 0	98 0 0
2741	Nov'r 18	F. Kirkpatrick....	do	east half	27	3	100 20 0	100 0 0	100 0 0	0 0 0
	1838									
3630	Sept'r 1	Joseph Pettengall..	do	south half	11	2	100 17 0	85 0 0	17 17 4	67 2 8
3631	....	Arnaldi Dorland ..	do	north half	11	2	100 17 0	85 0 0	17 17 4	67 2 8
	1839									
3719	March 4	Stephen Niles.....	do	east half	10	2	100 14 0	70 0 0	20 0 0	50 0 0
3759	April 27	George Arthur....	do	west half	102	5	80 17 9	71 0 0	21 6 0	49 14 0
3785	June 6	Joseph Pettengall..	do	west half	10	2	100 14 0	70 0 0	21 0 0	49 0 0
3786	....	James Petit.....	do	.....	5	3	200 20 0	200 0 0	20 0 0	180 0 0
	1840									
3986	July 28	William Burr	do	north half	76	5	100 14 0	70 0 0	16 0 0	54 0 0
4071	Nov'r 30	James Jones, sen...	do	N. W. ¼	18	2	50 22 6	56 5 0	5 12 6	50 12 6
4072	....	Cornelius Ainsworth	do	east half	73	5	100 16 3	81 5 0	48 16 0	32 9 0
	1839									
3819	July 16	George Snider	Marysburgh.....	south half	19	2	100 10 0	50 0 0	20 0 0	30 0 0
	1831									
568	Oct'r 17	Abraham Lazier...	Sophiasburgh....	part of block D	.....		156 20 0	156 0 0	156 0 0	0 0 0
	1835									
1952	March 23	Andrew Patterson .	do	S. W. half	51	2	100 20 0	100 0 0	100 0 0	0 0 0
	1836									
2215	Jan'y 23	David Dorland....	do	N. E. half	51	2	100 20 0	100 0 0	50 0 0	50 0 0
2333	Feb'y 13	John Thompson...	do	south part	38	2	162 20 0	162 0 0	97 4 0	64 16 0
2364	April 7	John Black	do	.....	57	2	200 16 6	165 0 0	82 10 0	82 10 0
	1839									
3720	March 6	Cornelius Van Horn (in trust for Lois de Mill)	do	N. W. part of block D, per plan S.G.O.	.....		156 20 6	159 18 0	159 18 0	0 0 0
3765	May 3	John Pearsall.....	do	.....	55	2	200 20 0	200 0 0	20 0 0	180 0 0
3869	August 19	M. Van Blaricum ..	do	22 S. W. of Green point		2	155 13 0	100 15 0	100 15 0	0 0 0
3849	Sept'r 7	James Carpenter ..	do	front part	38	2	38 20 0	38 0 0	19 0 0	19 0 0
3853	....	Reuben Burlingham	do	east half	67	2	75 6 0	22 10 0	22 10 0	0 0 0
	1840									
3950	June 15	Jonathan Clark....	do	65 W. of Green point.....		2	194 10 0	97 0 0	97 0 0	0 0 0
3987	July 23	Joseph Hicks	do	.....	71	2	142 9 0	63 18 0	20 0 0	43 18 0
3988	....	D. B. Stevenson...	do	.....	70	2	146 11 3	82 2 6	8 12 0	73 10 6
3989	....	Philip Clark	do	west half	67	2	75 6 0	22 10 0	22 10 0	0 0 0

SUMMARY.

	Acres.	Total amount of Sale.	Amount of Principal Paid.	Amount of Principal remaining unpaid 30th June, 1841.
		£ s. d.	£ s. d.	£ s. d.
1—Ameliasburgh	938	819 5 0	406 0 0	413 5 0
2—Hallowell	1128	926 19 0	253 7 5	673 11 7
3—Hillier	1647½	1417 10 6	532 16 4	884 14 2
4—Marysburgh	100	50 0 0	20 0 0	30 0 0
5—Sophiasburgh	1899	1469 13 6	955 19 0	513 14 6
Total	5712½	4683 8 0	2168 2 9	2515 5 3

NEWCASTLE DISTRICT.

No. of Sale	Date of Sale	Name of the Purchaser	Township	Lot	Con.	Acres	Price per Acre.	Total amount of Sale	Amount of Principal Paid	Amount of Principal remaining unpaid 30th June, 1841
	1837						s. d.	£ s. d.	£ s. d.	£ s. d.
3160	July 21	James Campbell...	Alnwick.....	.....	17	4	200 10 0	100 0 0	30 0 0	70 0 0
3161	....	Hugh McCrow....	do	.....	22	4	200 10 0	100 0 0	10 0 0	90 0 0
3341	Sept'r 20	M. McGregor.....	do	.....	16	3	200 10 3	102 10 0	10 5 0	92 5 0
3391	Oct'r 21	James Burrison....	do	north half	17	2	100 10 0	50 0 0	10 0 0	40 0 0
3392	....	James Alexander ..	do	south half	17	2	100 12 0	60 0 0	6 0 0	54 0 0
3413	....	26 William Thackray.	do	.....	9	1	200 10 1½	101 5 0	10 2 6	91 2 6
	1836									
2386	June 11	William Taylor....	Cartwright.....	north half	10	6	100 10 0	50 0 0	30 0 0	20 0 0
2387	....	William Vance....	do	south half	10	6	100 10 0	50 0 0	20 0 0	30 0 0
2533	August 19	Charles McCarthy.	do	west part	9	3	100 10 0	50 0 0	5 0 0	45 0 0
	1837									
2975	March 10	John Bradburn	do	.....	10	2	200 10 3	102 10 0	30 15 0	71 15 0
2977	....	William Lattamore.	do	west half	16	5	100 10 0	50 0 0	5 0 0	45 0 0
2978	....	John Montgomery .	do	east half	16	5	100 10 0	50 0 0	45 0 0	5 0 0
3177	July 23	Robert Montgomery	do	west half	17	4	100 10 0	50 0 0	5 0 0	45 0 0
3180	....	William Lundy....	do	east half	17	2	100 10 0	50 0 0	50 0 0	0 0 0
3187	....	26 Job Cæsar	do	broken	10	8	72 10 0	36 0 0	3 12 0	32 8 0
3189	....	James Diser	do	east half	10	4	100 18 0	90 0 0	18 0 0	72 0 0
3210	....	28 William Vancamp.,	do	north half	9	1	100 10 0	50 0 0	15 0 0	35 0 0
3211	....	George Ferguson..	do	.....	16	9	160 11 7	92 13 4	46 6 8	46 6 8
3276	August 21	Abraham Beacock .	do	west half	10	4	100 10 0	50 0 0	15 0 0	35 0 0
3309	....	31 James Taylor	do	west half	9	5	100 10 7	52 18 4	10 11 8	42 6 8
3328	Sept'r 20	M. Emerson, jun...	do	south half	10	12	100 12 6	62 10 0	6 5 0	56 5 0
3335	....	William Robinson..	do	east half	17	4	100 10 0	50 0 0	5 0 0	45 0 0
3336	....	William Hovey....	do	west half	17	2	100 10 0	50 0 0	5 0 0	45 0 0
3361	....	26 William Taylor ...	do	east half	9	5	100 17 0	85 0 0	8 10 0	76 10 0
3418	Oct'r 28	Alexander Hovey..	do	north half	16	1	100 10 0	50 0 0	5 0 0	45 0 0
3421	....	30 James Crawley....	do	south half	9	7	100 10 0	50 0 0	5 0 0	45 0 0
3450	Nov'r 13	Nathaniel Hadley..	do	west part	16	13	100 10 0	50 0 0	5 0 0	45 0 0
	1829									
21	Jan'y 23	Joseph Graham....	Cavan	.....	22	2	200 11 3	112 10 0	112 10 0	0 0 0
23	....	31 Gustavus Howden .	do	west half	17	10	100 10 0	50 0 0	50 0 0	0 0 0
39	Feb'y 19	John Staples, jun...	do	east half	10	8	100 10 0	50 0 0	50 0 0	0 0 0
45	....	26 James Dooris.....	do	east half	16	5	100 10 0	50 0 0	10 0 0	40 0 0
52	March 19	Henry Greer.....	do	west half	16	5	100 10 0	50 0 0	45 0 0	5 0 0
96	May 30	Richard Howden ..	do	south half	10	6	100 10 0	50 0 0	50 0 0	0 0 0
	1830									
150	Jan'y 23	John Brown	do	.....	3	6	200 6 3	62 10 0	62 10 0	0 0 0
196	March 4	Patrick Maguire...	do	north half	10	6	100 10 0	50 0 0	50 0 0	0 0 0
240	April 19	Edward Sing.....	do	N. E. ½	9	3	50 7 6	18 15 0	18 15 0	0 0 0
314	Sept'r 4	John Walsh.....	do	.....	17	6	200 10 0	100 0 0	40 0 0	60 0 0
363	Nov'r 9	Am. Richardson ...	do	N. W. ¼	9	3	50 7 6	18 15 0	18 15 0	0 0 0
370	....	13 John Huston	do	south half	9	7	100 10 0	50 0 0	10 0 0	40 0 0
	1831									
412	Jan'y 31	Henry Fee	do	north half	9	7	100 10 0	50 0 0	50 0 0	0 0 0
419	Feb'y 8	J. Staples, sen.....	do	west half	10	8	100 10 0	50 0 0	50 0 0	0 0 0
448	....	17 { C. Rutherford... { George Wilson..	do	east half / west half	9	13	100 10 0 / 100 10 0	50 0 0 / 50 0 0	50 0 0 / 50 0 0	0 0 0 / 0 0 0
450	....	Francis Graham...	do	.....	3	1	200 10 0	100 0 0	100 0 0	0 0 0
456	....	18 James McGirl.....	do	north half	17	12	100 10 0	50 0 0	15 0 0	35 0 0
460	....	19 William McIndoe..	do	south half	17	12	100 10 0	50 0 0	45 0 0	5 0 0
461	....	George Knowlson..	do	north half	9	11	100 10 0	50 0 0	50 0 0	0 0 0
480	Feb'y 25	James Jackson	do	.....	22	14	200 10 0	100 0 0	90 0 0	10 0 0
496	March 3	John Steenson	do	south half	9	11	100 10 0	50 0 0	10 0 0	40 0 0
574	Nov'r 4	George Foster	do	.....	16	11	200 10 0	100 0 0	100 0 0	0 0 0

NEWCASTLE DISTRICT—CONTINUED.

No. of Sale	Date of Sale	Name of the Purchaser.	Township	Lot	Con.	Acres	Price per Acre.	Total amount of Sale.	Amount of Principal Paid	Amount of Principal remaining unpaid, 30th June, 1841.
							s. d.	£ s. d.	£ s. d.	£ s. d.
	1832									
640	Jan'y 25	William Breaky ...	Cavan	south half 9		3	100 10 0	50 0 0	5 0 0	45 0 0
774	July 25	Laughlin Kennedy.	do	north half 9		9	100 8 9	43 15 0	43 15 0	0 0 0
	1833									
1155	June 3	Jacob Errett.....	do	.....	10	12	200 20 0	100 0 0	60 0 0	40 0 0
1156	....	Gustavus Dundas..	do	.....	22	10	200 10 0	100 0 0	30 0 0	70 0 0
1172	 27	Joseph Shields	do	.....	10	14	200 10 0	100 0 0	10 0 0	90 0 0
	1834									
1592	April 19	G. S. Boulton.....	do	west half	16	1	100 10 0	50 0 0	19 6 0	30 13 6
1593	....	J. Morrison.....	do	east half	16	1	100 10 0	50 0 0	5 0 0	45 0 0
1799	Oct'r 18	Richard Falls.....	do	.....	9	5	200 13 9	137 10 0	96 5 0	41 5 0
	1835									
2274	Nov'r 20	Edward Sutton, sen	do	east part	16	9	150 10 0	75 0 0	15 0 0	60 0 0
2275	....	William Swain	do	west part	16	9	50 10 0	25 0 0	7 10 0	17 10 0
	1836									
2712	Nov'r 5	Robert Saunderson.	do	east half	17	10	100 10 0	50 0 0	40 0 0	10 0 0
	1838									
3575	May 30	George Hughes....	do	S. W. ¼	10	4	50 16 3	40 12 6	4 1 3	36 11 3
	1839									
3767	May 4	John Alger	do	.....	17	2	200 20 0	200 0 0	20 0 0	180 0 0
3802	June 20	J. Armstrong	do	east half	16	7	100 11 3	56 5 0	11 5 0	45 0 0
3845	August 28	William Gallaway .	do	east half	10	4	100 16 3	81 5 0	20 0 0	61 5 0
3846	....	David Galloway...	do	N. W. ¼	10	4	50 16 3	40 12 6	4 1 3	36 11 3
	1829									
60	March 26	J. D. Smith.....	Clarke	.....	25	1 B. F.	120 12 6	75 0 0	75 0 0	0 0 0
65	 30	Latham Clarke....	do	south part	25	1	60 15 0	45 0 0	45 0 0	0 0 0
	1830									
296	August 13	Samuel S. Wilmot..	do	.....	33	2	200 15 0	150 0 0	150 0 0	0 0 0
	1833									
1023	Feb'y 16	Timothy Spencer..	do	south half	27	4	100 15 0	75 0 0	45 0 0	30 0 0
1062	March 13	Henry Guild.....	do	north half	27	4	100 15 0	75 0 0	45 0 0	30 0 0
1068	 15	A. E. Walbridge...	do	part of	25	1	89¼ 17 0	75 17 3	75 17 3	0 0 0
1204	July 22	Nathaniel Walker..	do	.....	8	B. F.	300 20 0	300 0 0	300 0 0	0 0 0
1205	....	Levi Walker.....	do	.....	25	5	200 14 0	140 0 0	112 0 0	28 0 0
	1835									
2042	July 9	James Arnot.....	do	N. W. part	6	2	140 18 0	126 0 0	126 0 0	0 0 0
2216	Oct'r 8	R. H. Catherwood.	do	part of	25	1	18 17 0	15 6 0	15 6 0	0 0 0
	1838									
3660	Oct'r 27	John Crawford....	do	.....	2	1	200 17 6	175 0 0	17 10 0	157 10 0
3675	Dec'r 5	M. Burnham	do	W. ½ & S. ½ E. part	15	A. or bk. ft	145 13 9	135 18 9	54 8 9	81 10 0
	1839									
3701	Feb'y 16	Thomas Best	do	S. E. ¼	27	8	50 11 3	28 2 6	19 13 9	8 8 9
3702	....	Bower Thornton....	do	S. W. ¼	27	8	50 11 3	28 2 6	8 8 9	19 15 9
	1840									
3884	Jan'y 22	William Mulligan ..	do	south half	8	5	100 16 3	81 5 0	48 15 0	32 10 0
3945	June 12	Samuel P. Wilmot .	do	.....	31	3	200 10 0	100 0 0	10 0 0	90 0 0
	1829									
94	May 11	J. A. Keeler.....	Cramahe	part of	31	1	135 22 6	151 17 6	106 6 3	45 11 3
	1831									
493	March 2	James Lyons.....	do	south half	2	1	100 16 0	80 0 0	80 0 0	0 0 0
	1832									
677	Feb'y 22	Isaac Welton	do	south half	27	2	100 25 0	125 0 0	37 10 0	87 10 0
761	July 5	Thomas Baily.....	do	west half	8	1	105 18 0	94 10 0	37 16 0	56 14 0
	1833									
1069	March 16	Stephen Brown....	do	west half	8	5	100 12 6	62 10 0	18 15 0	43 15 0
1070	....	Stephen Thorn....	do	east half	8	5	100 12 6	62 10 0	6 5 0	56 5 0
1238	August 14	Donald Campbell..	do	.....	31	B. F.	80 22 0	88 0 0	17 12 0	70 8 0
	1835									
1913	Feb'y 25	Mathias Strevell...	do	south half	8	9	100 16 3	81 5 0	48 15 0	32 10 0
	1839									
3713	Feb'y 25	J. C. Proctor	do	north half	2	1	100 20 0	100 0 0	75 0 3	24 19 9
3776	May 15	John Jaques	do	S. W. ¼	20	2	50 17 6	43 15 0	13 2 6	30 12 6
	1840									
3902	Feb'y 5	Alvin Dudley.....	do	rear half	20	4	100 11 3	56 5 0	5 12 6	50 12 6
3925	April 27	Donald Campbell..	do	.....	27	8	200 10 0	100 0 0	100 0 0	0 0 0
3995	August 13	Joseph C. Townsend	do	N. ½ of S. ½	15	1	50 15 0	37 10 0	3 15 0	33 15 0
	1831									
406	Jan'y 29	William Munson...	Darlington	.....	15	1	200 20 0	200 0 0	200 0 0	0 0 0
	1832									
647	Jan'y 30	J. P. Wilson.....	do	east half	2	1	100 17 6	87 10 0	87 10 0	0 0 0
650	Feb'y 3	James Bark, sen...	do	.....	20	6	200 12 0	120 0 0	120 0 0	0 0 0
702	March 21	James Bradshaw...	do	east half	20	2	100 17 6	87 10 0	87 10 0	0 0 0
723	April 9	William Warren ...	do	.....	8	1	200 20 0	200 0 0	200 0 0	0 0 0
791	Sept'r 22	John Walker.....	do	west half	2	1	100 17 6	87 10 0	87 10 0	0 0 0

NEWCASTLE DISTRICT—CONTINUED.

No. of Sale	Date of Sale	Name of the Purchaser	Township	Lot	Con.	Acres	Price per Acre	Total amount of Sale.	Amount of Principal Paid	Amount of Principal remaining unpaid, 30th June, 1841.
							s. d.	£ s. d.	£ s. d.	£ s. d.
	1832									
852	Oct'r 23	Stephen Moore....	Darlington	west half	20	2	100 17 6	87 10 0	87 10 0	0 0 0
905	Nov'r 21	Henry McDonald & Edward Shae ...	do	west half	33	4	100 12 6	62 10 0	37 10 0	25 0 0
1387	Dec'r 3	G. Lorriman.....	do	S. part } S. ½ 6		2	{ 50 20 0	50 0 0	25 0 0	25 0 0
	1834	Robert Skeen...	do	N. part }		2	{ 50 20 0	50 0 0	25 0 0	25 0 0
1494	Jan'y 25	W. Wright.....	do	north half	6	2	100 20 0	100 0 0	70 0 0	30 0 0
1820	Nov'r 12	Edward Gibson ...	do	west half	12	2	100 25 0	125 0 0	125 0 0	0 0 0
	1836									
2768	Dec'r 8	Daniel Galbraith ..	do	.....	2	B. F	156 25 0	195 0 0	58 10 0	136 10 0
	1837									
2831	Jan'y 19	David Smart.....	do	.....	8	B. F.	160 25 0	200 0 0	80 0 0	120 0 0
2993	March 18	Elijah Bice.....	do	north half	25	7	100 15 0	75 0 0	30 0 0	45 0 0
3314	Sept'r 4	Richard Coleman..	do	N. W. ¼	31	5	50 17 6	43 15 0	8 15 0	35 0 0
	1838									
3577	June 1	W. R. Cubitt and R. J. C. Cubitt..	do	.....	6	4	200 20 0	200 0 0	40 0 0	160 0 0
	1840		do	south half	31	5	100 12 0	60 0 0	40 0 0	20 0 0
4027	Sept'r 23	William Crone....	do							
	1830									
372	Nov'r 16	Freeman Clarke...	Haldimand	.....	31	bkn. A	152 20 0	152 0 0	136 16 0	15 4 0
	1831									
418	Feb'y 3	N. Burnham	do	.....	20	2	200 12 6	125 0 0	125 0 0	0 0 0
	1832									
674	Feb'y 15	John Dudley.....	do	south half	2	1	100 17 0	85 0 0	85 0 0	0 0 0
793	August 23	Arch. McDonald ..	do	.....	31	5	200 12 6	125 0 0	125 0 0	0 0 0
	1833									
1097	April 3	William Delong ...	do	north part	2	1	100 17 0	85 0 0	76 10 0	8 10 0
1315	Oct'r 7	Ebenezer Perry...	do	south half	15	bkn. A	100 25 0	125 0 0	87 10 0	37 10 0
	1834									
1460	Jan'y 20	T. M. Spaulding ..	do	.....	25	bn. A & B	226 25 0	282 10 0	197 15 0	84 15 0
1541	March 1	J. G. Rogers	do	.....	25	1	200 22 0	220 0 0	220 0 0	0 0 0
1583	April 9	Zac. Burnham.....	do	north half	15	bkn. A	100 25 0	125 0 0	125 0 0	0 0 0
1796	Oct'r 17	J. S. Innes	do	south half	15	3	100 17 6	87 10 0	87 10 0	0 0 0
	1835									
1935	March 7	Alexander Nobles ,	do	north part	31	3	50 19 0	47 10 0	23 15 0	23 15 0
1936	....	Charles Butler	do	south part	31	3	150 19 0	142 10 0	14 5 0	128 5 0
1970	April 14	Moses Hinman....	do	west half	8	1	100 20 0	100 0 0	30 0 0	70 0 0
	1836									
2695	Oct'r 28	Elisha T. Fraser ..	do	south half	25	3	100 20 0	100 0 0	10 0 0	90 0 0
2738	Nov'r 15	Absolom Kirby....	do	south half	15	1	100 18 9	93 15 0	28 2 6	65 12 6
	1837									
3417	Oct'r 28	Robert Finlay	do	south half	20	6	100 10 0	50 0 0	5 0 0	45 0 0
	1829									
82	April 27	Stoddart Bates	Hamilton	.....	15	1	200 17 6	175 0 0	175 0 0	0 0 0
111	August 28	John McCarty	do	.....	15	5	200 12 6	125 0 0	125 0 0	0 0 0
	1830									
158	Jan'y 26	Zac. Burnham	do	.....	25	1	200 20 0	200 0 0	200 0 0	0 0 0
265	June 17	N. Thomson	do	.....	25	3	200 17 6	175 0 0	175 0 0	0 0 0
354	Nov'r 2	S. C. Dean	do	.....	31	3	200 17 6	175 0 0	175 0 0	0 0 0
	1831									
471	Feb'y 23	Stephen Carr	do	east half	25	A	87 17 6	76 2 6	76 2 6	0 0 0
482	 26	Caleb Mallery	do	.....	2	B	115 17 6	100 12 6	100 12 6	0 0 0
485	....	do do	do	.....	2	A	200 20 0	200 0 0	200 0 0	0 0 0
590	Dec'r 3	Thomas Plews....	do	west half	25	A	89½ 17 6	78 10 7½	78 10 7½	0 0 0
	1832									
746	May 5	William Owston...	do	.....	31	1	200 20 0	200 0 0	200 0 0	0 0 0
777	July 28	Charles Clark.....	do	.....	8	1	200 22 6	225 0 0	112 10 0	112 10 0
783	August 15	G. S. Boulton.....	do	north part	27	2	130 20 0	130 0 0	130 0 0	0 0 0
818	Sept'r 22	Samuel Grandy ...	do	east ¾	15	A	150 40 0	300 0 0	300 0 0	0 0 0
	1833									
990	Jan'y 26	William King.....	do	.....	15	7	200 10 0	100 0 0	10 0 0	90 0 0
993	....	.....	do	{	20	8	200 10 0	100 0 0	{ 40 0 0	160 0 0
994	....	G. S. Boulton	do	{	25	7	200 10 0	100 0 0		0 0 0
1029	Feb'y 19	Joseph Philips	do	.....	8	A	200 25 0	250 0 0	250 0 0	0 0 0
1063	March 13	Benjamin Maybee .	do	south half	33	2	100 25 0	125 0 0	100 0 0	25 0 0
1064	....	Bryan Bouskill....	do	north half	33	2	100 25 0	125 0 0	100 0 0	25 0 0
	1834									
1493	Jan'y 25	B. McKyes.....	do	south part	20	2	70 20 0	70 0 0	42 0 0	28 0 0
1597	April 22	Joseph Phillips....	do	east half	8	B	65 22 6	73 2 6	73 2 6	0 0 0
1607	May 10	Walter Crawford ..	do	north part	20	2	130 20 0	130 0 0	130 0 0	0 0 0
	1835									
1983	April 22	Samuel Brock.....	do	west half	8	bkn. B	65 22 6	73 2 6	73 2 6	0 0 0
	1836									
2349	Feb'y 27	George Roddick...	do	.....	31	A	132 17 6	115 10 0	34 13 0	80 17 0

H

NEWCASTLE DISTRICT.—Continued.

No. of Sale	Date of Sale	Name of the Purchaser	Township	Lot	Con.	Acres	Price per Acre	Total Amount of Sale	Amount of Principal paid	Amount of Principal remaining unpaid, 30th June, 1841
	1836						s. d.	£ s. d.	£ s. d.	£ s. d.
2401	June 17	Archibald Johnson	Hamilton	6	2	200	15 0	150 0 0	45 0 0	105 0 0
2457	July 18	N. W. Tripp	do	S. E. angle 2	1	1	£5	5 0 0	5 0 0	0 0 0
2481	August 8	A. V. Boswell	do	part of 15	B	2	£10	20 0 0	20 0 0	0 0 0
2651	Oct'r 17	Joel Richards	do	south half 8	3	100	13 0	65 0 0	65 0 0	0 0 0
	1837									
2836	Jan'y 24	John Wallace	do	south part 27	2	70	26 0	91 0 0	45 10 0	45 10 0
2930	Feb'y 15	G. M. Boswell	do	part of 15	bkn. B	5	£10	50 0 0	50 0 0	0 0 0
2943	28	Jeremiah Lapp	do	north part 8	3	100	17 0	85 0 0	8 10 0	76 10 0
	1838									
3596	July 9	G. S. Boulton	do	south part 2	1	93	17 6	81 7 6	81 7 6	0 0 0
3608	25	William Moore	do	west half 25	5	100	18 0	90 0 0	90 0 0	0 0 0
	1839									
3692	Jan'y 30	Andrew Jeffrey	do	pt. of S. E. pt. 15	A	1	£10	10 0 0	10 0 0	0 0 0
3768	May 6	Benjamin Throop	do	6	6	200	10 0	100 0 0	40 0 0	60 0 0
	1840									
3935	May 23	G. S. Boulton	do	2	3	200	8 9	87 10 0	87 10 0	0 0 0
3963	June 29			15	N. D. 9		60 17 6	52 10 0	52 10 0	0 0 0
2964				27	8		180 18 9	166 15 0	27 10 0	141 5 0
3973	July 10	G. M. Boswell	do	part of 15, (being certain Town Lots No. 1, 2nd Tier, Nos. 1, 3, 5, 7, 9, 11, 20, 22, 24, 26, 28, 3rd Tier, Nos. 1, 3, 5, 7, 4th Tier)	bkn. B	4	£10	40 0 0	40 0 0	0 0 0
4061	Oct'r 31	John Dixon	do	east part 33	8	25	13 9	17 3 9	5 0 0	12 3 9
	1841									
4095	April 23	Thomas Boyd	do	south half 33	10	50	10 0	25 0 0	2 10 0	22 10 0
	1829									
24	Feb'y 2	John Farley	Hope		20	2	200	17 6	175 0 0	175 0 0	0 0 0
25		Alexander Morrow	do	south half 20		4	100	15 0	75 0 0	75 0 0	0 0 0
40	19	Calvin Hamlin	do	south half 12		4	100	16 6	82 10 0	82 10 0	0 0 0
	1830									
152	Jan'y 26	L. McNall	do	15		8	200	20 0	200 0 0	200 0 0	0 0 0
	1831									
455	Feb'y 18	James Lang	do	south half 6		4	100	15 0	75 0 0	75 0 0	0 0 0
	1832									
646	Jan'y 27	T. G. Ridout	do	8	14 B. F.		238	25 0	297 10 0	297 10 0	0 0 0
710	March 24	Jacob Chouk	do	6	2		200	25 0	250 0 0	75 0 0	175 0 0
714	27	N. B. Straw	do	2	B. F.		102½	22 6	115 6 3	115 6 3	0 0 0
				south part 2	1						
715		James Grant	do	north part 2	1		120½	22 6	135 11 3	81 6 9	54 4 6
773	July 18	Joseph Clark	do	south half 8	3		100	20 0	100 0 0	100 0 0	0 0 0
	1833									
980	Jan'y 25	G. S. Boulton	do	2	7		200	12 6	125 0 0	125 0 0	0 0 0
1028	Feb'y 18	John Agar	do	north half 8	3		100	25 0	125 0 0	125 0 0	0 0 0
	1834									
1533	Feb'y 27	James Allan	do	north half 12	2		100	22 6	112 10 0	78 15 0	33 15 0
	1835									
2026	June 23	Daniel Brand	do	south part 15	1						
	1836			and 15	B. F.		154	25 0	192 10 0	19 5 0	173 5 0
2602	Sept'r 29	R. P. Grant	do	north half 12	4		100	21 0	105 0 0	10 10 0	94 10 0
2716	Nov'r 8	John Lyall	do	25	1						
	1837			and 25	B. F.		204½	22 6	230 1 3	92 0 6	138 0 9
2940	Feb'y 28	W. M. Sexton	do	north part 15	1		50	25 0	62 10 0	18 15 0	43 15 0
3116	June 17	David Welsh	do	south half 31	3		100	20 0	100 0 0	30 0 0	70 0 0
	1838										
3529	March 6	G. S. Boulton	do	south ¾ 2 less S. E. 25 a.	3		125	30 0	187 10 0	187 10 0	0 0 0
3638	Sept'r 12	John Irwine	do	6	10		100	13 0	65 0 0	6 10 0	58 10 0
3647	Oct'r 10	Benjamin Barnes	do	15	5		200	9 0	90 0 0	18 0 0	72 0 0
3656	25	G. S. Boulton	do	N. 50 and S. E. 25 acres 2	3		75	30 0	112 10 0	112 10 0	0 0 0
3657		James Patton	do	north half 23	3		100	13 6	67 10 0	67 10 0	0 0 0
3667	Nov'r 19	Robert Graham	do	F. ½ of N. ½ 6	4		50	15 0	37 10 0	10 0 0	27 10 0
3668		Thomas Quay	do	R. ½ of N. ½ 6	4		50	15 0	37 10 0	10 0 0	27 10 0
3678	Dec'r 11	C. Gifford	do	S. W. ¼ 25	3		50	17 6	43 15 0	43 15 0	0 0 0
	1839										
3696	Feb'y 8	Myndert Harris, James Rutledge	do	south half 12	6		100	15 0	75 0 0	15 0 0	60 0 0
				north half			100	15 0	75 0 0	7 10 0	67 10 0
3808	June 20	Jer. Parker, jun.	do	N. ½ of S. ½ 12	2		50	16 3	40 12 6	4 1 3	36 11 3
3861	Oct'r 24	Samuel Naylor	do	north half 31	3		100	20 0	100 0 0	10 0 0	90 0 0
	1840										
3980	July 18	Robert Green	do	south part 12	2		50	16 3	40 12 6	14 1 3	36 11 3

NEWCASTLE DISTRICT.—Continued.

No. of Sale	Date of Sale	Name of the Purchaser	Township	Lot	Con.	Acres	Price per Acre	Total amount of Sale.	Amount of Principal paid	Amount of Principal remaining unpaid, 30th June, 1841
	1833						s. d.	£ s. d.	£ s. d.	£ s. d.
1087	March 27	Henry Jones	Manvers	8	12	200	10 0	100 0 0	100 0 0	0 0 0
	1837									
3030	April 29	Joseph Hutchinson	do	22	6	200	10 0	100 0 0	30 0 0	70 0 0
3277	August 21	William McCoy	do	south half 3	10	100	10 0	50 0 0	5 0 0	45 0 0
3278		James Johnstown	do	north half 3	10	100	10 0	50 0 0	5 0 0	45 0 0
3401	Oct'r 24	James Hanna	do	east half 2	11	100	10 0	50 0 0	5 0 0	45 0 0
	1833									
1362	Nov'r 6	Alexander Anderson	Monaghan	2	2	200	20 0	200 0 0	20 0 0	180 0 0
	1834									
1551	March 3	Isaac Hilles	do	north half 3	3	100	10 0	50 0 0	15 0 0	35 0 0
1552		William Harkness	do	south half 3	3	100	10 0	50 0 0	0 0 0	0 0 0
2382	June 3	John Barnard	do	9	2	200	17 6	175 0 0	87 10 0	87 10 0
	1837									
3115	June 16	Richard Rutherford	do	16	3	200	10 0	100 0 0	100 0 0	0 0 0
3127	30	John Pice	do	south part 16	1	90	15 0	67 10 0	33 15 0	33 15 0
3323	Sept'r 19	William Goodfellow	do	2	6	200	10 0	100 0 0	40 0 0	60 0 0
	1838									
3581	June 8	Joseph Perrin	do	north part 10	1	110	15 0	82 10 0	24 15 0	57 15 0
3661	Oct'r 27	John Crawford	do	15	B. F.	90	15 0	67 10 0	33 15 0	33 15 0
	1839									
3681	Jan'y 3	Samuel Porter	do	west half 9	B. F.	100	12 6	62 10 0	31 5 0	31 5 0
3682		George McCowan	do	east half 9	B. F.	100	12 6	62 10 0	6 5 0	56 5 0
3780	May 31	Thomas Fair	do	south half 3	1	100	18 0	90 0 0	9 0 0	81 0 0
3859	Oct'r 24	William Casmore	do	S. E. ¼	B. F.	50	16 3	40 12 6	4 1 3	36 11 3
3860		Jeffrey Juson	do	S. W. ¼	B. F.	50	16 3	40 12 6	4 1 3	36 11 3
	1840									
3928	April 29	R. C. Manners	do	16	1	200	10 0	100 0 0	100 0 0	0 0 0
4016	Sept'r 7	Thomas Garnett	do	west half 3	5	100	13 0	65 0 0	13 0 0	52 0 0
4017		Thomas Baxter	do	east half 3	5	100	13 0	65 0 0	13 0 0	52 0 0
	1829									
97	June 3	Jonathan Hartt	Murray	25	5	200	8 9	87 10 0	52 10 0	35 0 0
	1831									
401	Jan'y 20	Mathew Lawson	do	25	B	200	17 6	175 0 0	175 0 0	0 0 0
422	Feb'y 9	John Lawson	do	east half 31	B	100	17 6	87 10 0	87 10 0	0 0 0
423		James Lawson	do	west half 31	B	100	17 6	87 10 0	78 15 0	8 15 0
486	26	Marmaduke Turrell	do	south half 22	5	100	8 9	43 15 0	43 15 0	0 0 0
	1832									
651	Feb'y 3	James Roseborough	do	north half 8	A	100	20 0	100 0 0	100 0 0	0 0 0
683	March 2	William Marsh	do	25	1	200	17 6	175 0 0	52 10 0	122 10 0
691	13	Archibald McGillies	do	east half 8	7	100	10 0	50 0 0	15 0 0	35 0 0
701	20	William Adams	do	east half 27	6	100	12 0	60 0 0	6 0 0	54 0 0
704	22	William Dauncey	do	west half 27	6	100	12 0	60 0 0	6 0 0	54 0 0
	1833									
1075	March 19	Cyrus Richmond	do	north half 31	3	100	13 0	65 0 0	19 10 0	45 10 0
		C. S. Baker	do	south half 31		100	13 0	65 0 0	32 10 0	32 10 0
1232	Augus	Shuer & Wilkins	do	part of 2	A	79½	40 0	159 0 0	159 0 0	0 0 0
	1835									
2047	July 13	Benjamin Way	do	15	1	200	17 6	175 0 0	70 0 0	105 0 0
	1836									
2334	Feb'y 16	John Richmond	do	25	3	200	15 0	150 0 0	75 0 0	75 0 0
2383	June 6	W. H. Maybee	do	2	5	200	17 6	175 0 0	17 10 0	157 10 0
2529	Augus 17	H. Vantassel	do	south half 25	A	100	20 0	100 0 0	40 0 0	60 0 0
	1837									
3171	July 24	Gilbert Orser	do	33	8	200	10 7½	166 5 0	70 12 6	95 12 6
	1839									
3766	May 3	G. S. Boulton	do	33	10	100	25 0	125 0 0	0 0 0	0 0 0
3796	June 15	Adam H. and E. W. Meyers	do	8	3	200	15 0	150 0 0	150 0 0	0 0 0
	1840									
3976	July 10	George Coulter	do	north half 25	A	100	18 0	90 0 0	9 0 0	81 0 0
4020	Sept'r 8	Abel Scott	do	15	5	200	12 6	125 0 0	12 10 0	112 10 0
4057	Oct'r 30	James M. Blakely	do	2	9	200	10 0	100 0 0	100 0 0	0 0 0
4058		Timothy Anderson	do	west half 8	9	100	10 0	50 0 0	50 0 0	0 0 0
4059		Richard Holland	do	rear half 31	5	100	12 6	62 10 0	62 10 0	0 0 0
	1831									
525	March 31	Shuer & Wilkins	Percy	16	3	200	15 0	150 0 0	150 0 0	0 0 0
539	May 30	Joseph A. Keeler	do	17	2	200	10 0	100 0 0	100 0 0	0 0 0
	1837									
3087	May 25	R. Birdsall	do	10	2	203	10 0	100 0 0	10 0 0	90 0 0
3191	July 26	John Steele	do	S ½ & N W. ¼ 16	1	150	10 0	75 0 0	8 0 0	67 10 0
3217	29	Julius Warner	do	east half 3	6	100	10 0	50 0 0	7 10 0	42 10 0
3475	Nov'r 28	John McCrery	do	9	7	270	10 0	100 0 0	12 0 0	88 0 0
	1838									
3544	April	Charles Smith	do	10	6	200	10 0	100 0 0	10 0 0	90 0 0

NEWCASTLE DISTRICT.—Continued.

No. of Sale	Date of Sale	Name of the Purchaser.	Township	Lot.	Con.	Acres	Price per Acre	Total Amount of Sale	Amount of Principal paid.	Amount of Principal remaining unpaid, 30th June, 1841.
	1838						s. d.	£ s. d.	£ s. d.	£ s. d.
3609	July 26	John Steel	Percy	N. E. ½ 16	1	50	10 0	25 0 0	2 10 0	22 10 0
	1830									
189	Feb'y 26	R. C. Wilkins	Seymour	9	5	147	15 0	110 5 0	110 5 0	0 0 0
	1833									
1030	Feb'y 21	C. H. Morgan	do	S. E. half 16	7	100	12 6	62 10 0	6 5 0	56 5 0
1031	.....	John Little	do	N. W. half 16	5	100	12 6	62 10 0	18 15 0	43 15 0
1092	April 2	Alex. McArthur	do	S. E. half 10	10	100	12 6	62 10 0	12 10 0	50 0 0
1093	.....	George Scott	do	N. W. half 10	10	100	12 6	62 10 0	6 5 0	56 5 0
1158	June 11	P. McEvoy	do	S. E. half 22	6	100	12 6	62 10 0	6 5 0	56 5 0
1876	Nov'r 20	Alexander Ingram	do	S. E. half 22	4	100	12 7	62 18 4	12 11 8	50 6 8
	1834									
1501	Feb'y 4	D. Campbell	do	10	6	156	12 6	97 10 0	9 15 0	87 15 0
1502	.....	William Lock	do	S. E. half 16	6	100	12 7	62 18 4	18 17 6	44 0 10
1503	.....	Joseph Highes	do	N. W. half 16	6	100	12 6	62 10 0	6 5 0	56 5 0
1568	March 14	T. Allan	do	22	2	200	12 7	125 16 8	88 1 8	37 15 0
1625	June 14	R. J. S. Wilkins	do	7	6	200	12 7	125 16 8	25 3 4	100 13 4
1684	July 26	John Tice	do	N. W. half 10	8	100	14 1	70 8 4	7 0 10	63 7 6
1731	Sept'r 11	Walter Given	do	9	9	200	12 7	125 16 8	12 11 8	113 5 0
1776	 30	Henry Free	do	N. W. half 2	7	100	12 7	62 18 4	6 5 10	56 12 6
1779	.....	Henry Free	do	S. E. half 3	8	100	12 7	62 18 4	6 5 10	56 12 6
	1835									
1867	Jan'y 17	Robert Innes	do	9	3	200	12 7	125 16 8	62 18 4	62 18 4
1984	April 25	Robert Hudspeth	do	9	1	200	12 7	125 16 8	12 11 8	113 5 0
2281	Nov'r 30	John O'Brien	do	S. E. half 10	12	100	12 7	62 18 4	6 5 10	56 12 6
2296	Dec'r 7	G. Dormer	do	N. W. part 3	4	100	12 7	62 18 4	6 5 10	56 12 6
2298	.....	W. H. Ponton	do	N. W. part 10	12	100	12 7	62 18 4	6 5 10	56 12 6
	1836									
2306	Jan'y 2	Thomas Eade	do	16	9	112	12 7	70 9 4	7 1 0	63 8 4
2317	 27	John Mason	do	S. E. part 8	4	100	12 7	62 18 4	12 11 8	50 6 8
2796	Dec'r 23	John Turner	do	17	8	200	12 7	125 16 8	12 11 8	113 5 0

SUMMARY.

	Acres	Total Amount of Sale	Amount of Principal Paid	Amount of Principal remaining unpaid, 30th June, 1841.
		£ s. d.	£ s. d.	£ s. d.
1—Alnwick	1000	513 15 0	76 7 6	437 7 6
2—Cartwright	2232	1221 11 8	339 0 4	882 11 4
3—Cavan	4800	2562 10 0	1518 14 0	1043 16 0
4—Clarke	2072¾	1625 12 0	1147 19 6	477 12 6
5—Cramahe	1320	1083 2 6	550 9 6	532 13 0
6—Darlington	2166	2031 5 0	1409 15 0	621 10 0
7—Huldimand	2078	1945 15 0	1377 3 6	568 11 6
8—Hamilton	5024¾	4560 6 10½	3576 1 1½	984 5 9
9—Hope	3619½	3530 18 9	2272 6 0	1259 12 9
10—Manvers	700	350 0 0	145 0 0	205 0 0
11—Monaghan	2090	1418 15 0	585 7 6	833 7 6
12—Murray	3479½	2624 0 0	1550 2 6	1073 17 6
13—Percy	1300	700 0 0	295 0 0	405 0 0
14—Seymour	3115	1981 19 4	479 15 2	1502 4 2
Total	34997	26149 11 1½	15323 1 7½	10826 9 6

COLBORNE DISTRICT.

No. of Sale	Date of Sale	Name of the Purchaser	Township	Lot.	Con.	Acres	Price per Acre	Total Amount of Sale.	Amount of Principal paid	Amount of Principal remaining unpaid, 30th June, 1841.
	1832						s. d.	£ s. d.	£ s. d.	£ s. d.
784	August 16	Patrick Quinlan	Asphodel	west half 15	3	100	7 6	37 10 0	11 5 0	26 5 0
	1833									
1157	June 6	John Elliott	do	12	10	200	10 0	100 0 0	40 0 0	60 0 0
1383	Nov'r 30	R. C. Humphreys	do	2	3	185	10 0	92 10 0	37 0 0	55 10 0
	1834									
1687	August 5	John Wildman	do	west half 15	11	100	10 0	50 0 0	15 0 0	35 0 0
1829	Nov'r 19	Richard Birdsall	do	S	3	200	10 0	100 0 0	20 0 0	80 0 0
1834	 22	William Hudson	do	west half 12	4	100	10 0	50 0 0	20 0 0	30 0 0
1839	 25	Richard Birdsall	do	2	1	200	5 0	50 0 0	25 0 0	25 0 0
	1836									
2533	August 19	Patrick Pursill	do	east part 8	5	100	12 0	60 0 0	12 0 0	48 0 0
	1837									
3339	Sept'r 20	Thomas Myles	do	east half 8	7	100	10 0	50 0 0	5 0 0	45 0 0
3340	.....	Charles McCarthy	do	west half 8	7	100	10 0	50 0 0	5 0 0	45 0 0
3416	Oct'r 28	Patrick Pursill	do	east half 6	6	100	10 0	50 0 0	5 0 0	45 0 0
	1838									
3626	August 29	John Speer, jun.	do	east half 20	6	100	17 0	85 0 0	17 0 0	68 0 0
	1836									
2530	August 19	George McWilliams	Belmont	east part 6	11	100	10 0	50 0 0	10 0 0	40 0 0
2531	.....	George Inglis	do	west part 6	11	100	10 0	50 0 0	5 0 0	45 0 0
	1830									
192	Feb'y 27	Daniel Malony	Douro	8	9	200	8 0	80 0 0	48 0 0	32 0 0
	1831									
433	Feb'y 12	Robert Brown	do	6	10	185	10 0	92 10 0	9 3 0	83 5 0
440	 14	James Thomson	do	15	7	200	10 0	100 0 0	20 0 0	80 0 0
445	 15	Walter Crawford	do	12	8	135	10 0	67 10 0	27 0 0	40 10 0
478	 25	Cheeseman Moe	do	2	9	200	10 0	100 0 0	40 0 0	60 0 0
497	March 4	Patrick McCarthy	do	8	7	200	10 0	100 0 0	100 0 0	0 0 0
	1832									
893	Nov'r 17	John Tighe	do	12	4	200	10 0	100 0 0	30 0 0	70 0 0
	1833									
1240	August 20	Thomas Steele	do	18	6	200	10 0	100 0 0	100 0 0	0 0 0
1347	Oct'r 22	Ephraim Sanford	do	20	6	200	10 0	100 0 0	20 0 0	80 0 0
1398	Dec'r 14	Patrick O'Brien	do	east half 6	4	100	10 0	50 0 0	5 0 0	45 0 0
1399	.....	John O'Brien	do	west half 6	4	100	10 0	50 0 0	50 0 0	0 0 0
	1835									
1860	Jan'y 9	George Jennings	do	20	2	200	10 0	100 0 0	10 0 0	90 0 0
2258	Nov'r 10	Michael Mahoney	do	west half 6	6	100	10 0	50 0 0	5 0 0	45 0 0
	1836									
2370	May 6	John Chambers	do	6	8	200	10 0	100 0 0	10 0 0	90 0 0
	1837									
2939	Feb'y 23	Patrick Shehan	do	west half 2	3	100	10 0	50 0 0	10 0 0	40 0 0
3119	June 22	H. Carveth	do	east half 2	3	100	10 0	50 0 0	5 0 0	45 0 0
3215	July 29	Zac. Burnham	do	12	2	200	10 0	100 0 0	100 0 0	0 0 0
	1838									
3643	Oct'r 2	M. O'Brien	do	8	3	200	10 0	100 0 0	10 0 0	90 0 0
	1839									
3800	June 19	Edward Nowlan	do	12	6	200	6 9	67 10 0	13 10 0	54 0 0
	1840									
3893	Jan'y 31	Patrick Ryan	do	8	5	200	10 0	100 0 0	10 0 0	90 0 0
	1833									
1110	April 12	Samuel J. Sims	Dummer	south half 8	3	100	10 0	50 0 0	10 0 0	40 0 0
1111	.....	John Johnson	do	north half 8	3	100	10 0	50 0 0	5 0 0	45 0 0
1142	May 21	Edward G. Drake	do	south half 15	1	100	7 6	37 10 0	3 15 0	33 15 0
1294	Sept'r 19	P. McNaughton	do	east half 6	4	100	10 1	50 5 0	15 6	35 5 10
1298	.....	D. Robertson	do	east half 2	3	100	10 7	52 18 4	42 [illegible]	10 11 4
1363	Nov'r 8	J. R. Benson	do	west half 8	5	100	10 0	50 0 0	5 0 0	45 0 0
1400	Dec'r 16	James McDonald	do	6	2	200	10 0	100 0 0	70 0 0	30 0 0
1404	 17	William Manley	do	12	4	200	10 0	100 0 0	40 0 0	60 0 0
1409	 20	James Hosick	do	west half 2	7	100	10 0	50 0 0	40 0 0	10 0 0
1410	.....	John Ross	do	east half 2	7	100	10 0	50 0 0	15 0 0	35 0 0
	1834									
1602	May 6	Frederic Lloyd	do	20	2	200	10 0	100 0 0	10 0 0	90 0 0
1616	June 10	Sampson Lukey	do	north half 15	1	100	7 6	37 10 0	7 10 0	30 0 0
1690	August 5	John Hanbridge	do	west half 23	3	100	10 0	50 0 0	5 0 0	45 0 0
1691	.....	Joseph Wilson	do	west half 20	4	100	10 0	50 0 0	5 0 0	45 0 0
	1835									
2192	Sept'r 23	Nicholas Wilson	do	west half 15	5	100	10 0	50 0 0	5 0 0	45 0 0
2193	.....	William McMullin	do	west half 2	9	100	10 0	50 0 0	5 0 0	45 0 0
2236	Oct'r 24	Donal I McDonald	do	west half 2	3	100	10 0	50 0 0	5 0 0	45 0 0
2237	.....	Edward Noble	do	east half 15	5	100	10 0	50 0 0	5 0 0	45 0 0
	1836									
2534	August 19	Michael Lynch	do	south part 27	4	100	10 0	50 0 0	5 0 0	45 0 0

COLBORNE DISTRICT.—Continued.

No. of Sale	Date of Sale	Name of the Purchaser	Township	Lot	Con.	Acres	Price per Acre.	Total amount of Sale.	Amount of Principal Paid	Amount of Principal remaining unpaid, 30th June, 1841.
	1837						s. d.	£ s. d.	£ s. d.	£ s. d.
2979	March 10	Patrick Walsh	Dummer	east half	6	100	10 4	51 13 4	5 3 4	46 10 0
2980	.....	John Kelly	do	west half	6	100	13 10	69 3 4	6 18 4	62 5 0
3387	Sept'r 20	Simon Hamblin	do	west half	8	100	10 0	50 0 0	5 0 0	45 0 0
3415	Oct'r 28	Robert Woodman	do	east half	8	100	10 0	50 0 0	5 0 0	45 0 0
	1839									
3764	May 2	Zac. Burnham	do		12	2	200	8 0	80 0 0	80 0 0	0 0 0
	1834									
1561	March 8	Duncan Campbell	Eldon	west half	8	1	100	10 0	50 0 0	35 0 0	15 0 0
	1837									
2952	March 4	John Bell	do	front half	2	7	100	7 6	37 10 0	18 15 0	18 15 0
3155	July 8	Flora McDougall	do	south half	6	2	100	7 6	37 10 0	11 5 0	26 5 0
3195	 27	James McAlpine	do	north half	6	2	100	5 6	27 10 0	8 5 0	19 5 0
	1838									
3632	Sept'r 3	P. McCorquodale	do	east half	2	1	100	10 0	50 0 0	5 0 0	45 0 0
	1839									
3683	Jan'y 3	Archibald McIntyre	do	south half	8	3	100	7 6	37 10 0	37 10 0	0 0 0
3698	Feb'y 14	John Campbell	do		12	4	200	7 6	75 0 0	15 0 0	60 0 0
3725	March 8	John Munro	do	east half	2	3	100	7 6	37 10 0	11 5 0	26 5 0
3726	 18	Alexander Ferguson	do	west half	2	5	100	6 3	31 5 0	6 5 0	25 0 0
3727	.....	Angus Ferguson	do	east half	2	5	100	5 0	25 0 0	7 10 0	17 10 0
	1840									
3881	Jan'y 17	Duncan Campbell	do	north half	8	3	100	7 6	37 10 0	3 15 0	33 15 0
	1841									
4091	Feb'y 22	Arch. Carmichael	do	west half	2	3	100	7 6	37 10 0	3 15 0	33 15 0
	1829									
135	Dec'r 15	Edward McCall	Emily	north half	16	1	100	8 9	43 15 0	43 15 0	0 0 0
	1830									
145	Jan'y 16	Samuel Cotman	do	north half	9	3	100	8 9	43 15 0	43 15 0	0 0 0
146	.....	Chris. Marshall	do	south half	17	2	100	7 6	37 10 0	37 10 0	0 0 0
159	 30	James McCarroll	do	north half	17	2	100	7 6	37 10 0	30 0 0	7 10 0
270	June 21	David Best	do	north half	9	1	100	8 9	43 15 0	43 15 0	0 0 0
336	Oct'r 16	Humphrey Finlay	do	south half	16	1	100	8 9	43 15 0	43 15 0	0 0 0
350	 30	James Best	do	south half	9	1	100	8 9	43 15 0	43 15 0	0 0 0
	1831									
467	Feb'y 21	Charles Cotter	do	west half	16	5	100	10 0	50 0 0	35 0 0	15 0 0
479	 25	Richard Carew	do	south half	17	4	100	10 0	50 0 0	20 0 0	30 0 0
	1832									
799	August 30	John Elliott	do	south half	9	3	100	10 0	50 0 0	50 0 0	0 0 0
843	Oct'r 23	John Mills	do	north half	17	4	100	8 9	43 15 0	4 7 6	39 7 6
	1833									
1236	August 9	Michael Lehane	do	east half	16	9	100	10 0	50 0 0	5 0 0	45 0 0
1268	Sept'r 10	Samuel McGee	do		10	2	200	10 0	100 0 0	80 0 0	20 0 0
1312	Oct'r 4	Andrew Jameson	do	south half	2	1	100	12 7	62 18 4	50 6 8	12 11 8
1313	.....	do do	do	north half	2	1	100	12 11	64 11 8	19 7 6	45 4 2
	1837									
2971	March 10	Thomas Jackson	do	south half	9	7	100	10 0	50 0 0	5 0 0	45 0 0
2972	.....	Adam Jackson	do	north half	9	7	100	10 0	50 0 0	5 0 0	45 0 0
3183	July 25	John Doheny	do	south half	9	13	100	10 0	50 0 0	5 0 0	45 0 0
3184	.....	Patrick Dwyer	do	north half	9	13	100	10 0	50 0 0	5 0 0	45 0 0
3432	Sept'r 20	Patrick Connell	do	south half	16	11	100	10 0	50 0 0	5 0 0	45 0 0
3446	Nov'r 13	Patrick Mallon	do	south half	16	13	100	10 0	50 0 0	5 0 0	45 0 0
3447	.....	Edward Marsh	do	south half	2	13	100	10 0	50 0 0	5 0 0	45 0 0
	1838									
3547	April 16	Maurice Lane	do	east half	2	9	100	10 0	50 0 0	5 0 0	45 0 0
	1839									
3751	April 22	Bernard Gillies	do		22	14	200	10 0	100 0 0	10 0 0	90 0 0
	1831									
475	Feb'y 25	Bart. Sullivan	Ennismore	south half	9	5	100	10 0	50 0 0	5 0 0	45 0 0
	1832									
707	March 22	William Scollard	do	north half	9	5	100	10 0	50 0 0	5 0 0	45 0 0
	1833									
1255	August 29	Daniel Foley	do		10	4	144	10 0	72 0 0	7 4 0	64 16 0
	1837									
2973	March 10	Henry Burns	do	south half	9	7	100	10 0	50 0 0	5 0 0	45 0 0
2974	.....	Daniel Parcell	do	north half	9	7	100	10 0	50 0 0	5 0 0	45 0 0
3334	Sept'r 20	W. Shanahan	do	north half	3	2	100	10 0	50 0 0	5 0 0	45 0 0
3414	Oct'r 28	M. Hennessy	do	south half	3	6	100	10 0	50 0 0	5 0 0	45 0 0
3448	Nov'r 13	J. Shanahan	do	north half	3	4	100	10 0	50 0 0	5 0 0	45 0 0
3449	.....	J. Hennessy	do	north half	2	1	100	10 0	50 0 0	5 0 0	45 0 0
	1838									
3639	Sept'r 17	William Geary	do	south half	2	3	100	10 0	50 0 0	5 0 0	45 0 0
	1839									
3836	July 20	T. & M. Cardigan	do	north half	3	8	100	10 0	50 0 0	5 0 0	45 0 0

COLBORNE DISTRICT.—Continued.

No. of Sale	Date of Sale	Name of the Purchaser	Township	Lot	Con.	Acres	Price per Acre.	Total amount of Sale	Amount of Principal Paid	Amount of Principal remaining unpaid, 30th June, 1841
	1833						s. d.	£ s. d.	£ s. d.	£ s. d.
1086	March 27	James Wallace	Fenelon		23	9	148	10 0	74 0 0	23 4 0	51 16 0
1192	July 11	Earl of Mountcashel	do		31	11	88	10 0	44 0 0	8 16 0	35 4 0
1274	Sept'r 12	John Langton	do		15	11	126	10 3	64 11 6	19 7 6	45 4 0
1366	Nov'r 13	Francis Dobbs	do		23	7	191	10 0	95 10 0	40 18 2	54 11 10
	1834									
1598	April 26	Alex. McAndrew	do		8	11	84	10 0	42 0 0	4 4 0	37 16 0
	1836									
2532	August 19	George Irwin	do	west part	23	11	100	10 0	50 0 0	50 0 0	0 0 0
	1837									
3010	March 30	R. Denistown	do	west part	27	8	29	10 0	14 10 0	14 10 0	0 0 0
	1833									
1265	Sept'r 10	Henry Duffield	Harvey	west half	12	13	100	10 3	51 5 0	5 2 6	46 2 6
1266	.....	Henry Duffield	do	east half	12	13	100	10 1	50 8 4	5 0 10	45 7 6
1330	Oct'r 12	Ralph Evans	do	east half	6	11	100	12 0	60 0 0	6 0 0	54 0 0
1331	.....	Ralph Evans	do	west half	6	11	100	11 3	56 5 0	5 12 6	50 12 6
1403	Dec'r 17	J. B. Crowe	do		20	17	192	10 0	96 0 0	28 16 0	67 4 0
	1834									
1441	Jan'y 18	Thomas Armstrong	do		8	14	200	10 0	100 0 0	100 0 0	0 0 0
1442	.....	Richard Lambert	do		6	13	200	10 0	100 0 0	10 0 0	90 0 0
	1836									
2307	Jan'y 11	R. P. Madge	do		8	12	75	10 0	37 10 0	18 15 0	18 15 0
	1833									
1314	Oct'r 4	Donald McTaggert	Mariposa	south half	17	12	100	10 0	50 0 0	5 0 0	45 0 0
	1834									
1689	August 5	Moses Dundas	do		22	8	200	11 0	110 0 0	22 0 0	88 0 0
	1835									
2005	June 16	Joseph Rogers	do	east half	16	5	100	10 0	50 0 0	10 0 0	40 0 0
2006	.....	H. Haight	do	west half	16	5	100	10 0	50 0 0	10 0 0	40 0 0
2007	.....	Joseph B. Pearson	do		16	9	200	10 0	100 0 0	10 0 0	90 0 0
2008	.....	Henry Bunnell	do		17	6	200	10 0	100 0 0	30 0 0	70 0 0
2009	.....	Moses Bunnell	do		16	7	200	10 0	100 0 0	20 0 0	80 0 0
2044	July 11	William Wallace	do	south half	10	4	100	10 0	50 0 0	5 0 0	45 0 0
2045	.....	William Wallace	do	north half	10	4	100	10 2	50 16 8	5 1 8	45 15 0
2191	Sept'r 23	John Haight	do		16	3	200	10 0	100 0 0	10 0 0	90 0 0
	1836									
2537	August 20	H. Haight	do		17	4	200	10 0	100 0 0	10 0 0	90 0 0
	1837									
3072	May 19	William Webster	do		22	6	200	16 0	160 0 0	16 0 0	144 0 0
3386	Oct'r 19	Alex. McDougall	do	north half	2	13	100	10 0	50 0 0	15 0 0	35 0 0
	1839									
3716	March 4	John Campbell	do	north half	10	14	100	7 6	37 10 0	26 5 0	11 5 0
3822	July 18	A. McTaggart	do	west half	17	12	100	10 0	50 0 0	5 0 0	45 0 0
	1840									
3961	June 24	Arch. McDonald	do		2	9	200	7 6	75 0 0	20 0 0	55 0 0
	1841									
4089	Feb'y 11	L. Davidson	do	south half	2	13	100	5 0	25 0 0	2 10 0	22 10 0
	1829									
32	Feb'y 9	Robert Thompson	Monaghan	east half	3	11	100	8 9	43 15 0	43 15 0	0 0 0
33	.....	John Rea	do	west half	3	11	100	8 9	43 15 0	43 15 0	0 0 0
46	March 7	William Fowler	do	south half	2	12	100	8 9	43 15 0	43 15 0	0 0 0
	1830									
254	May 31	John Cantwell	do		10	13	200	10 0	100 0 0	100 0 0	0 0 0
259	June 9	Thomas Wilson	do	south half	2	10	100	10 0	50 0 0	20 0 0	30 0 0
			do	north half			100	10 0	50 0 0	0 0 0	0 0 0
	1831	Francis Beavis	do		2	8	200	10 0	100 0 0	60 0 0	40 0 0
435	Feb'y 12	Robert Laing	do		9	12	200	10 0	100 0 0	10 0 0	90 0 0
452	 17	James Charles	do		3	13	200	10 0	100 0 0	50 0 0	50 0 0
477	 25	William Lytle	do								
	1834										
1615	June 10	William Fauler	do	north half	2	12	100	10 0	60 0 0	50 0 0	0 0 0
	1839										
3687	Jan'y 12	David Ferguson	do	north half	3	9	100	15 0	75 0 0	7 10 0	67 10 0
	1832										
911	Nov'r 27	James Cunningham	Ops	east half	12	6	100	10 0	50 0 0	5 0 0	45 0 0
917	Dec'r 3	Pat. Cunningham	do	west half	12	1	100	10 0	50 0 0	5 0 0	45 0 0
918	.....	Robert Armstrong	do	east half	15	3	100	10 0	50 0 0	5 0 0	45 0 0
	1833										
947	Jan'y 2	Michael McCabe	do	west half	15	7	100	10 0	50 0 0	15 0 0	35 0 0
1264	Sept'r 10	Peter McCabe	do	east half	12	10	100	10 2	50 16 8	15 5 0	35 11 8
1317	Oct'r 8	William Carley	do	west half	20	2	100	10 0	50 0 0	5 0 0	45 0 0
1318	.....	William Graham	do	east half	20	2	100	10 0	50 0 0	5 0 0	45 0 0
	1834										
1688	August 5	Peter Farley	do	west half	12	8	100	10 0	50 0 0	5 0 0	45 0 0

COLBORNE DISTRICT—Continued.

No. of Sale	Date of Sale	Name of the Purchaser	Township	Lot	Con.	Acres	Price per Acre	Total amount of Sale.	Amount of Principal Paid	Amount of Principal remaining unpaid, 30th June, 1841
	1835						s. d.	£ s. d.	£ s. d.	£ s. d.
2043	July 11	J. Tawhy	Ops	west half	27	4	100 10 0	50 0 0	5 0 0	45 0 0
2046		Robert Wade	do	east half	2	9	100 10 0	50 0 0	5 0 0	45 0 0
	1836									
2341	Feb. 19	G. S. Boulton	do	east half	27	2	100 11 0	55 0 0	5 10 0	49 10 0
2342				west half	27	2	100 10 0	50 0 0	5 0 0	45 0 0
	1837									
3330	Sept'r 20	Patrick McKeoghan	do	east half	8	1	100 10 0	50 0 0	5 0 0	45 0 0
3331		J. Reardon	do	west half	12	2	100 10 0	50 0 0	5 0 0	45 0 0
3332		Corn. Callaghan	do	east half	12	2	100 10 0	50 0 0	5 0 0	45 0 0
	1829									
17	Jan'y 21	P. McFarlance	Otonabee	west half	12	8	100 11 3	56 5 0	56 5 0	0 0 0
26	Feb'y 2	William Whitla	do		27	12	200 11 3	112 10 0	11 3 0	101 5 0
	1830									
147	Jan'y 16	W. Emerson	do		31	11	200 6 3	62 10 0	62 10 0	0 0 0
305	August 20	William Cleary	do	north half	25	11	100 8 9	43 15 0	35 0 0	8 15 0
306		Thomas Condon	do	south half	25	11	100 8 9	43 15 0	43 15 0	0 0 0
	1831									
403	Jan'y 22	James Handlaw	do		31	9	200 10 0	100 0 0	10 0 0	90 0 0
437	Feb'y 12	George Howson	do	east half	12	10	100 10 0	50 0 0	50 0 0	0 0 0
441		Alexander Spears	do	west half	20	4	100 10 0	50 0 0	25 0 0	25 0 0
442		William Nelson	do	east half	20	4	100 10 0	50 0 0	50 0 0	0 0 0
446		Robert Weir	do		20	6	200 10 0	100 0 0	60 0 0	40 0 0
451		Hugh Beckit	do	east half	27	2	100 10 0	50 0 0	20 0 0	30 0 0
453		Hutchinson Fife	do	west half	27	2	100 10 0	50 0 0	50 0 0	0 0 0
463		H. Higenbotham	do		25	13	200 10 0	100 0 0	100 0 0	0 0 0
464		Andrew Larmer	do		31	3	200 10 0	100 0 0	10 0 0	90 0 0
465		T. Hallaham	do	east half	20	10	100 10 0	50 0 0	50 0 0	0 0 0
466		John Bevis	do	west half	20	10	100 10 0	50 0 0	30 0 0	20 0 0
468		Duncan Comrie	do	east half	15	7	100 10 0	50 0 0	50 0 0	0 0 0
583	Nov'r 18	William Morgan	do	south half	15	11	100 8 9	43 15 0	21 17 6	21 17 6
584		Thomas Crowley	do		20	14	200 10 0	100 0 0	20 0 0	80 0 0
	1832									
748	May 8	John McManis	do	west half	12	10	100 13 0	65 0 0	13 0 0	52 0 0
750		Charles Rubridge	do		12	12	190 10 0	95 0 0	19 0 0	76 0 0
913	Nov'r 28	George Kent	do	west half	8	11	100 10 0	50 0 0	5 0 0	45 0 0
	1833									
1035	Feb'y 23	W. Richey	do		25	7	200 10 0	100 0 0	100 0 0	0 0 0
1078	March 20	John Sargent	do	east half	27	10	100 10 0	50 0 0	10 0 0	40 0 0
		James Wallace	do	west half			100 10 0	50 0 0	10 0 0	40 0 0
1143	May 21	Timothy Crowley	do	east half	15	15	100 10 0	50 0 0	10 0 0	40 0 0
1236	August 31	James Armstroug	do		25	5	200 15 0	150 0 0	45 0 0	105 0 0
1406	Dec'r 18	Patrick Dupre	do	north half	15	11	100 10 0	50 0 0	50 0 0	0 0 0
	1834									
1432	Jan'y 11	C. J. Baldwin	do		12	18	23 10 0	11 10 0	11 10 0	0 0 0
1594	April 19	Patrick Crowley	do	west half	15	15	100 10 0	50 0 0	10 0 0	40 0 0
1830	Nov'r 19	R. Birdsall	do		15	1	200 10 0	100 0 0	20 0 0	80 0 0
	1835									
1916	Feb'y 24	J. Blizzard, jun.	do		20	2	200 10 0	100 0 0	60 0 0	40 0 0
2190	Sept'r 23	J. Cassidy	do	west half	8	9	100 10 0	50 0 0	5 0 0	45 0 0
2271	Nov'r 19	P. Gillespie	do	east half	15	3	100 10 0	50 0 0	5 0 0	45 0 0
2272		Robert Wood	do	west half	15	3	100 10 0	50 0 0	20 0 0	30 0 0
	1836									
2330	Feb'y 10	James Foley	do		12	4	200 10 0	100 0 0	40 0 0	60 0 0
3794	Dec'r 20	Eliz. Drummond	do	east half	12	8	100 10 0	50 0 0	15 0 0	35 0 0
	1837									
3338	Sept'r 20	Thomas Evans	do	east half	27	4	100 10 0	50 0 0	5 0 0	45 0 0
	1838									
3622	August 11	P. J. Elmhirst	do		25	3	200 10 0	100 0 0	30 0 0	70 0 0
	1839									
3856	Oct'r 16	James Cameron	do		25	1	200 11 3	112 10 0	11 5 0	101 5 0
	1840									
3957	June 22	Nathaniel Reed	do		31	5	200 10 0	100 0 0	10 0 0	90 0 0
	1829									
98	May 11	Patrick Tobin	Smith	west half	9	1	100 8 9	43 15 0	39 7 6	4 7 6
134	Dec'r 15	D. Driscoll	do	east half	9	1	100 8 9	43 15 0	43 15 0	0 0 0
	1830									
231	April 12	Thomas Fitzgerald	do	south half	17	6	100 10 0	50 0 0	50 0 0	0 0 0
	1831									
414	Feb'y 1	Thomas Bolster	do	west half	9	4	100 10 0	50 0 0	25 0 0	25 0 0
450		James Harvey	do	east half	16	3	100 10 0	50 0 0	50 0 0	0 0 0
431		Robert McKee	do		14	5	185 10 0	92 10 0	37 0 0	55 10 0
432		John Morrison	do		10	4	107 10 0	53 10 0	10 14 0	42 16 0
434		Ralph Tully	do		2	3	200 10 0	100 0 0	60 0 0	40 0 0

COLBORNE DISTRICT—Continued.

No. of Sale	Date of Sale	Name of the Purchaser	Township	Lot	Con.	Acres	Price per Acre	Total Amount of Sale	Amount of Principal paid.	Amount of Principal remaining unpaid, 30th June, 1841.
	1831						s. d.	£ s. d.	£ s. d.	£ s. d.
436	Feb'y 12	Robert Ireton	Smith		7	4	200 10 0	100 0 0	80 0 0	20 0 0
439		T. Robertson	do		16	7	200 10 0	100 0 0	40 0 0	60 0 0
443		John Elliott	do	west half	16	3	100 10 0	50 0 0	0 0 0	0 0 0
444		Robert Johnson	do	east half	26	7	100 10 0	50 0 0	50 0 0	0 0 0
449		Alex. McGregor	do	east half	9	4	100 10 0	50 0 0	10 0 0	40 0 0
476		David Ray	do	west half	26	7	100 10 0	50 0 0	45 0 0	5 0 0
	1833									
1145	May 22	James Donelly, jun.	do		22	6	200 10 0	100 0 0	40 0 0	60 0 0
1276	Sept'r 12	James Smith	do	north half	17	6	100 10 0	50 0 0	25 0 0	25 0 0
1401	Dec'r 16	Francis Young	do		39	12	90 10 0	45 0 0	4 10 0	40 10 0
	1834									
1429	Jan'y 10	John Morrison	do		6	3	200 10 0	100 0 0	10 0 0	90 0 0
1662	July 9	G. T. Griffin	do		26	13	200 10 0	100 0 0	100 0 0	0 0 0
	1835									
1869	Jan'y 21	Samuel McKee	do	south half	22	12	100 12 6	62 10 0	43 15 0	18 15 0
	1836									
2536	August 19	James Carney	do	east part	32	14	100 10 0	50 0 0	5 0 0	45 0 0
	1839									
3768	May 2	Francis Freeborn	do		26	11	200 10 0	100 0 0	20 0 0	80 0 0
3816	July 11	William Thomas	do		22	8	200 6 3	62 10 0	12 10 0	50 0 0
	1840									
4015	Sept'r 7	William McKee	do	north half	22	12	100 10 0	50 0 0	10 0 0	40 0 0
	1838									
1191	July 11	Earl of Mountcashel	Verulam		31	1	200 10 0	100 0 0	20 0 0	80 0 0
1222	August 5	John Sawers	do		15	9	108 10 0	54 0 0	54 0 0	0 0 0
1246	27	James Thomson	do		20	3	200 10 0	100 0 0	10 0 0	90 0 0
1247		B. Mitchell	do		15	8	200 10 0	100 0 0	10 0 0	90 0 0
1275	Sept'r 12	John Langton	do		6	1	200 11 4½	113 15 0	11 7 6	102 7 6
1284	14	A. McAndrew	do	west part	8	2	200 10 4½	103 15 0	10 7 6	93 7 6
1285				east part	8	1	84 15 6	65 2 6	6 10 2	58 11 10
1286					8	1	100 16 0	80 0 0	8 0 0	72 0 0
1319	Oct'r 8	James Thomson	do		20	9	200 10 0	100 0 0	10 0 0	90 0 0
1408	Dec'r 19	Richard Atthill	do			2	200 10 1	100 16 8	10 1 8	90 15 0
	1837									
2976	March 10	M. Corbitt	do	west half	6	6	100 10 0	50 0 0	5 0 0	45 0 0
3090	May 26	F. R. Foote	do		6	4	200 10 0	100 0 0	10 0 0	90 0 0
3122	June 27	Mossom Boyd	do		12	10	175 10 0	87 10 0	8 15 0	78 15 0
	1839									
3840	August 22	M. R. Jones	do		12	8	200 10 0	100 0 0	100 0 0	0 0 0

SUMMARY.

	Acres	Total Amount of Sale	Amount of Principal Paid	Amount of Principal remaining unpaid, 30th June, 1841.
		£ s. d.	£ s. d.	£ s. d.
1—Asphodel	1585	775 0 0	212 5 0	562 15 0
2—Belmont	200	100 0 0	15 0 0	85 0 0
3—Douro	3420	1657 10 0	622 10 0	1034 15 0
4—Dummer	2800	1379 3 4	400 13 10	978 7 6
5—Eldon	1300	483 15 0	163 5 0	320 10 0
6—Emily	2600	1265 0 0	600 6 8	664 13 4
7—Ennismore	1144	572 0 0	57 4 0	514 16 0
8—Fenelon	766	384 11 6	159 19 6	224 11 10
9—Harvey	1067	551 8 4	179 6 10	372 1 6
10—Mariposa	2500	1258 6 8	221 10 8	1036 10 0
11—Monaghan	1500	756 5 0	478 15 0	277 10 0
12—Ops	1500	755 16 8	95 15 0	660 1 8
13—Otonabee	5613	2846 10 0	1260 7 6	1586 2 6
14—Smith	3282	1603 10 0	861 11 6	741 18 6
15—Verulam	2367	1254 18 8	274 1 10	980 16 10
Total	31644	15643 15 2	5603 5 6	10040 9 8

HOME DISTRICT.

No. of Sale	Date of Sale	Name of the Purchaser	Township	Lot	Con.	Acres	Price per Acre	Total amount of Sale.	Amount of Principal paid	Amount of Principal remaining unpaid, 30th June, 1841
	1833						s. d.	£ s. d.	£ s. d.	£ s. d.
1167	June 24	Eleanor Kelly	Adjala	east half	12	4	100 10 0	50 0 0	40 0 0	10 0 0
1243	August 20	Edward Malone	do		15	7	200 10 0	100 0 0	10 0 0	90 0 0
	1834									
1781	Oct'r 3	James Kenedy	do	west half	12	4	100 10 0	50 0 0	15 0 0	35 0 0
	1836									
2437	July 12	William Atkinson	do		2	1	200 10 0	100 0 0	10 0 0	90 0 0
2527	August 17	John Summerville	do		18	1	200 10 0	100 0 0	20 0 0	80 0 0
2570	Sept'r 13	Edward Thompson	do		31	1	200 12 0	120 0 0	12 0 0	108 0 0
	1837									
2848	Feb'y 4	Michael Connor	do	north half	15	5	100 11 0	55 0 0	5 10 0	49 10 0
3139	July 13	Hugh Ferguson	do	west half	31	5	100 10 0	50 0 0	10 0 0	40 0 0
	1839									
3708	Feb'y 21	Hamilton Tremble	do	west half	31	3	100 10 0	50 0 0	15 0 0	35 0 0
	1832									
934	Dec'r 14	Right Rev. A. McDonell and others	Albion	west half	31	1	100 10 0	50 0 0	5 0 0	45 0 0
	1834									
1744	Sept'r 19	John McKelvay	do	east half	8	5	100 12 6	62 10 0	6 5 0	56 5 0
1772	29	Michael Henry	do		15	3	200 12 6	125 0 0	12 10 0	112 10 0
1773	29	Michael Henry	do	west half	8	5	100 12 6	62 10 0	6 5 0	56 5 0
	1836									
2365	April 7	Thomas Bowes	do	east half	12	8	100 13 0	65 0 0	32 10 0	32 10 0
2643	Oct'r 12	James Horan	do	east half	25	9	100 10 0	50 0 0	5 0 0	45 0 0
2711	Nov'r 5	Wilson Hunter	do	broken	2	7	45 12 6	28 2 6	2 16 3	25 6 3
2748	19	Robert Thomas	do	west half	25	1	100 10 0	50 0 0	5 0 0	45 0 0
	1837									
2846	Jan'y 31	Love Newlove	do		12	4	200 13 9	137 10 0	13 15 0	123 15 0
2954	March 4	Charles Bolton	do		8	7	200 11 0	110 0 0	11 0 0	99 0 0
2955	6	George Godbolt	do		15	9	140 9 0	63 0 0	63 0 0	0 0 0
2956	6	John Kerns	do	east half	27	2	100 10 0	50 0 0	5 0 0	45 0 0
2957	6	Rans. Van Norman	do	west half	27	2	100 10 0	50 0 0	5 0 0	45 0 0
3077	May 20	Robert Crawford	do	east half	33	2	100 10 0	50 0 0	25 0 0	25 0 0
3181	July 5	Edward Stinson, sen.	do	west half	33	2	100 10 0	50 0 0	5 0 0	45 0 0
3138	6	Henry Taylor	do	west half	25	5	100 5 0	25 0 0	7 10 0	17 10 0
3445	Nov'r 10	James Curless	do		37	3	25 13 0	16 5 0	1 12 6	14 12 6
3480	Dec'r 2	Simon Kerns	do	S. W. ½	25	1	50 10 0	25 0 0	5 0 0	20 0 0
	1838	Denis Carty	do	S. E. ½			50 10 0	25 0 0	5 0 0	20 0 0
3589	May 1	John Vance	do	east half	31	1	100 10 0	50 0 0	5 0 0	45 0 0
	1839									
3746	April 13	Frederic Nixon	do	west half	8	3	100 11 6	57 10 0	17 5 0	40 5 0
	1840									
3920	April 8	William Horace	do	east half	27	4	100 7 6	37 10 0	3 15 0	33 15 0
3953	June 15	William Proudfoot	do	west half	12	8	100 11 3	56 5 0	56 5 0	0 0 0
3968	July 7	William Proudfoot	do	west half	12	2	100 8 9	43 15 0	43 15 0	0 0 0
4049	Oct'r 18	Patrick McCort	do		2	5	200 12 6	125 0 0	25 0 0	100 0 0
	1841									
4081	Jan'y 29	John & M. Horan	do	east half	27	6	100 7 6	37 10 0	3 15 0	33 15 0
	1833									
1321	Oct'r 10	Michael Walker	Brock		9	9	200 12 6	125 0 0	25 0 0	100 0 0
	1834									
1732	Sept'r 12	Francis Jackson	do	north half	10	10	100 12 6	62 10 0	18 15 0	43 15 0
1762	25	John Wetherall	do	south half	10	10	100 12 6	62 10 0	6 5 0	56 5 0
	1836									
2388	June 14	Richard Shier	do	north half	3	8	100 10 0	50 0 0	15 0 0	35 0 0
2572	Sept'r 15	Thomas Smith	do	east half	9	5	100 11 3	56 5 0	5 12 6	50 12 6
2578	26	Philip St. John	do		3	10	200 10 0	100 0 0	100 0 0	0 0 0
2626	Oct'r 6	Charles Ruttle	do	south half	2	9	100 10 0	50 0 0	15 0 0	35 0 0
	1837									
2847	Feb'y 4	John Shire	do		3	4	200 10 0	100 0 0	10 0 0	90 0 0
2911	6	George Taylor	do	west half	10	12	100 10 0	50 0 0	5 0 0	45 0 0
2994	March 18	P. Ryckman	do	south half	3	8	100 10 0	50 0 0	5 0 0	45 0 0
3157	July 20	Leonard Shawfelt	do	west half	9	5	100 12 6	62 10 0	6 5 0	56 5 0
3366	Oct'r 4	John Shier, sen.	do		2	5	200 7 6	75 0 0	22 10 0	52 10 0
3470	Nov'r 27	James Longmoor	do	north half	2	9	100 12 6	62 10 0	6 5 0	56 5 0
3471	27	John McNeal	do	south half	17	4	100 10 0	50 0 0	20 0 0	30 0 0
	1838									
3560	May 1	William Taylor	do		9	7	200 13 6	135 0 0	13 10 0	121 10 0
	1839									
3734	March 22	James Creighton	do		17	12	200 5 0	50 0 0	5 0 0	45 0 0
3735	23	Tho's Jackson, sen.	do	west half	9	11	100 7 6	37 10 0	3 15 0	33 15 0
3805	June 21	Duncan McKinnon	do		17	10	200 7 6	75 0 0	15 0 0	60 0 0
3808	28	Arch. McPhadden	do	north half	17	6	100 6 3	31 5 0	6 5 0	25 0 0
	1840									
3904	Feb'y 8	William Glover	do		22	14	200 5 0	50 0 0	5 0 0	45 0 0

HOME DISTRICT.—Continued.

No. of Sale	Date of Sale	Name of the Purchaser	Township	Lot	Con.	Acres	Price per Acre	Total Amount of Sale	Amount of Principal paid	Amount of Principal remaining unpaid, 30th June, 1841
	1840						s. d.	£ s. d.	£ s. d.	£ s. d.
4007	August 19	George St. John	Brock	east half	3	6	100 7 6	37 10 0	3 15 0	33 15 0
	1841									
4096	April 23	William Taylor	do	east half	10	12	100 5 0	25 0 0	2 10 0	22 10 0
	1834									
1763	Sept'r 25	Robert Jex	Caledon	west half	8	5	100 10 0	50 0 0	5 0 0	45 0 0
1815	Nov'r 6	Angus Fletcher	do	6 W. H. S.		6	200 15 0	150 0 0	90 0 0	60 0 0
	1837									
2948	March 3	Jackson Potter	do	S. E. half	20	6	100 10 0	50 0 0	10 0 0	40 0 0
2949		Thomas Brett	do	N. W. half	20	6	100 10 0	50 0 0	5 0 0	45 0 0
3029	April 28	John Judge	do	W. ½ 6 E. H. S.		4	100 10 0	50 0 0	10 0 0	40 0 0
3068	May 18	John McCartney	do	east half	25	5	100 13 0	65 0 0	6 10 0	58 10 0
3117	June 22	John Nunn	do	W. ½ 6 W. H. S.		2	100 13 9	68 15 0	0 0 0	68 15 0
3134	July 6	Alexander Clunes	do	E. ½ 6 W. H. S.		2	100 13 9	68 15 0	55 0 0	13 15 0
3469	Nov'r 21	Charles McDonell	do	E. ½ 6 E. H. S.		4	100 10 0	50 0 0	5 0 0	45 0 0
	1838									
3525	March 2	George Beatty	do	E. ½ 2 E. H. S		1	100 10 0	50 0 0	5 0 0	45 0 0
	1839									
3873	Dec'r 6	Robert Raeburn	do	east half	25	1	100 10 0	50 0 0	5 0 0	45 0 0
	1840									
3909	Feb'y 19	David Horrigan	do	2 E. H. S.		5	200 10 0	100 0 0	10 0 0	90 0 0
4024	Sept'r 22	Peter Garvey	do	E. ½ 6 E. H. S.		2	100 10 0	50 0 0	5 0 0	45 0 0
4026		Alex. McLaughlin	do	E. ½ 20 W. H. S.		6	100 15 0	75 0 0	52 10 0	22 10 0
	1830									
367	Nov'r 11	Ja's Hamilton, sen.	Chingaucousy	E. ½ 5 E. C. R.		4	100 13 0	65 0 0	65 0 0	0 0 0
374	18	William Ewing	do	east half } 19 5 E. C. R.						
				west half }		200 11 3		112 10 0	112 10 0	0 0 0
	1831	Martin Morrison	do	W. ½ 5 E. C. R.		4	100 13 0	65 0 0	58 10 0	6 10 0
459	Feb'y 19	Ja's Hamilton, jun.	do	5 E. C. R		2	200 14 0	140 0 0	140 0 0	0 0 0
503	March 10	Robert Hamilton	do	E. ½ 19 E. C. R		3	100 12 6	62 10 0	62 10 0	0 0 0
510	17	James Deacon	do	E. ½ 3 E. C. R.		5	100 13 0	65 0 0	19 10 0	45 10 0
553	June 20	William Nixon	do							
	1832									
747	May 8	John Elliott	do	5 W. C. R.		1	200 15 0	150 0 0	150 0 0	0 0 0
	1833									
1168	June 18	William Kent	do	3		6	200 15 0	150 0 0	105 0 0	45 0 0
1201	July 22	James Curry	do	10 W. C. R.		6	200 13 9	137 10 0	68 15 0	68 15 0
	1834									
1667	July 11	John Cæsar	do	east half } 32 3						
		Edward Foster	do	west half }			100 18 0	90 0 0	54 0 0	36 0 0
				E. H. S.						
	1835									
1914	Feb'y 23	Adam Glazier	do	W. ½ } 29 E. C. R.		6	100 12 6	62 10 0	18 15 0	43 15 0
	1837	Robert Cooke	do	E. ½ }			100 12 6	62 10 0	6 5 0	56 5 0
2801	Jan'y 4	Henry Martin	do	N. E. ½ 12 E. H. S.		2	50 17 6	43 15 0	4 7 6	39 7 6
2349	Feb'y 4	John Cartwright	do	25 E. H. S.		8	200 22 0	220 0 0	110 0 0	110 0 0
2026	14	Thady Ingoldsby	do	W. ½ 16 C. H. S.		3	100 20 0	100 0 0	30 0 0	70 0 0
2967	March 9	Robert Ovens	do	east half	19	4	100 15 0	75 0 0	37 10 0	37 10 0
3025	April 14	William Blachford	do	E. ½ 12 E. H. S.		6	100 22 6	112 10 0	56 5 0	56 5 0
3032	May 1	Joseph Cook	do	E. ½ 10 W. H. S.		2	100 17 6	87 10 0	78 15 0	8 15 0
3069	19	Robert Smith	do	10 E. H. S.		1	200 16 6	165 0 0	33 0 0	132 0 0
3076	20	Samuel Gray	do	E. ½ 16 E. H. S		3	100 22 0	140 0 0	22 0 0	88 0 0
3153	July 19	Peter McIntire	do	3 E. C. R.		6	195 20 0	195 0 0	19 10 0	175 10 0
3298	August 31	William Starrat	do	west half	3	3	100 12 6	62 10 0	18 15 0	43 15 0
3299		Andrew Starrat	do	east half	3	3	100 12 6	62 10 0	18 15 0	43 15 0
	1838									
3523	March 2	Jacob Walker	do	F. ½ of S. W. ½ } 34 2 E. H. S.						
						2	50 10 0	25 0 0	2 10 0	22 10 0
3524		Arch. McGregor	do	R. ½ of N. E. ½ }			50 10 0	25 0 0	2 10 0	22 10 0
	1839									
3684	Jan'y 4	William Wiggins	do	W. ½ 12 E. H. S		2	100 10 0	50 0 0	10 0 0	40 0 0
3685		N. VanVolkenburgh	do	S. E. ½ 12 E. H. S.		2	50 7 6	18 15 0	1 18 6	16 17 6
3780	March 16	Alexander Pentleton	do	F. ½ of N. E. ½ & R. ½ of S. W. ½ 34 E. H. S.		2	100 10 0	50 0 0	5 0 0	45 0 0
3864	Nov'r 8	Hugh Clarke	do	16 W. C. R.		4	200 11 3	112 10 0	33 0 0	78 15 0
	1840									
3996	August 13	Samuel Gamble	do	N. E. ½ 12 W. H. S.		1	50 15 0	37 10 0	3 15 0	33 15 0
4006	19	John Vernon	do	east half	10	5	100 18 0	90 0 0	9 0 0	81 0 0
4010	20	John Scott	do	3 E. C. R.		1	200 15 0	150 0 0	49 0 0	100 0 0
4029	Sept'r 23	Hugh Clark	do	S. E. half 12 W. H. S.		5	100 15 0	75 0 0	22 10 0	52 10 0

HOME DISTRICT—Continued.

No. of Sale.	Date of Sale.	Name of the Purchaser.	Township.	Lot.	Con.	Acres.	Price per Acre.	Total amount of Sale.	Amount of Principal paid.	Amount of Principal remaining unpaid, 30th June, 1841.
							s. d.	£ s. d.	£ s. d.	£ s. d.
	1841									
4077	Jan'y 16	Francis Lundy	Chinguacousy	10 E. C. R.	3	200	20 0	200 0 0	20 0 0	180 0 0
4085	Feb'y 9	James Graham	do	E. ½ 16 W.C.R.	2	100	10 0	50 0 0	5 0 0	45 0 0
	1837									
3017	April 1	William Rees	Collingwood	.....	26	5	50 10 0	25 0 0	2 10 0	22 10 0
	1834									
1736	Sept'r 16	William Stephenson	Essa	west half	8	1	100 10 0	50 0 0	25 0 0	25 0 0
	1837									
3154	July 19	John Stevens	do	west half	15	9	100 10 0	50 0 0	10 0 0	40 0 0
3186	 25	William Irvine	do	east half	2	5	100 10 0	50 0 0	15 0 0	35 0 0
3190	 26	John Turnbull	do	west half	6	2	100 10 0	50 0 0	5 0 0	45 0 0
3192	.....	Robert Latimer	do	south half	2	3	100 10 0	50 0 0	5 0 0	45 0 0
3195	.....	Alexander McCause	do	north half	2	3	100 10 0	50 0 0	5 0 0	45 0 0
	1838									
3531	April 19	James Arnell	do	west half	2	5	100 10 0	50 0 0	5 0 0	45 0 0
3600	July 18	John Stephens	do	east half	15	9	100 10 0	50 0 0	10 0 0	40 0 0
	1840									
4036	Oct'r 5	James Jack	do	west half	12	2	100 10 0	50 0 0	20 0 0	30 0 0
4037	.....	William Jack	do	east half	12	2	100 10 0	50 0 0	20 0 0	30 0 0
	1829									
124	Oct'r 14	Amasa Wilcox	Etobicoke	8 & 9 block	16	A	200 17 6	175 0 0	87 10 0	87 10 0
126	Nov'r 2	Thomas Falls	do	south half	18	Mer'l 2	50 15 0	37 10 0	37 10 0	0 0 0
	1830									
255	June 2	John McCarthy	do	.....	16	4	26 16 3	21 2 6	2 2 3	19 0 3
300	August 17	John Scarlett	do	.....	16	C }	134 12 6	83 15 0	25 2 6	58 12 6
	1831				16	D }				
416	Feb'y 2	Thomas Dawson	do	.....	14	3	100 17 6	87 10 0	70 0 0	17 10 0
757	May 25	Joseph Stonehouse	do	.....	20	1	100 20 0	100 0 0	100 0 0	0 0 0
	1833									
1100	April 4	Andrew Bingham	do	north half	18	Mer'l 2	50 18 9	46 17 6	23 8 9	23 8 9
1380	Nov'r 26	Stanous Daniels	do	W. ½ 9 &	10	bkn. B	100 20 0	100 0 0	100 0 0	0 0 0
1397	Dec'r 12	D. Murcheson	do	E. ½ 9 &	10	do	100 22 6	112 10 0	45 0 0	67 10 0
	1834									
1601	May 5	Stanous Daniels	do	.....	7	B	100 20 0	100 0 0	10 0 0	90 0 0
1718	Sept'r 4	Robert Greenbury	do	.....	38	A	32 55 0	88 0 0	35 4 0	52 16 0
	1835									
1968	April 11	Tho's Montgomery	do	.....	8	B	100 20 0	100 0 0	50 0 0	50 0 0
	1836									
2369	April 19	Charles Stotesbury	do	.....	11	B	100 17 6	87 10 0	8 15 0	78 15 0
2376	May 20	James Russell	do	.....	32	3	100 18 0	90 0 0	9 0 0	81 0 0
	1837									
2815	Jan'y 16	Peter Shaver	do	21 W.of bt'k	16	Mer'l 1	100 23 6	117 10 0	82 5 0	35 5 0
3013	April 1	Alexander Gracy	do	.....	16	2	100 25 0	125 0 0	125 0 0	0 0 0
3089	May 26	John Moore	do	.....	11	A	100 25 0	125 0 0	87 10 0	37 10 0
	1838									
3556	April 24	T. Montgomery	do	.....	7	A	100 30 0	150 0 0	150 0 0	0 0 0
3582	June 8	James Doyle	do	.....	26	3	100 16 3	81 5 0	8 2 6	73 2 6
	1839									
3697	Feb'y 12	George Gowland	do	.....	22	4	45 18 9	42 3 9	42 3 9	0 0 0
3834	July 31	George Mashiter	do	.....	34	2	100 18 9	93 15 0	18 15 0	75 0 0
3865	Nov'r 8	William Proudfoot	do	.....	26	1	100 30 0	150 0 0	150 0 0	0 0 0
3875	Dec'r 12	John Rowntree	do	.....	38	1	100 20 0	100 0 0	20 0 0	80 0 0
	1840									
3891	Jan'y 30	George Garbutt	do	.....	26	B	100 21 3	106 5 0	106 5 0	0 0 0
3894	 31	John Ord	do	.....	20	3	100 16 0	80 0 0	80 0 0	0 0 0
3955	June 16	William Thistle	do	N. W. ½ & W. ½ of E. ½	34	A	75 20 0	75 0 0	75 0 0	0 0 0
4068	Nov'r 19	William Mattice	do	south half	22	A	50 21 3	53 2 6	10 12 6	42 10 0
4069	.....	John Mattice	do	north half	22	A	50 21 3	53 2 6	53 2 6	0 0 0
4075	Dec'r 9	Tho's & E. Musson	do	.....	32	B	111 21 3	117 18 9	80 0 0	37 18 9
	1841									
4079	Jan'y 20	Amasa Wilcox	do	east ⅔	10	A	66⅔ 16 6	55 0 0	5 10 0	49 10 0
4088	Feb'y 9	Levi Devins	do	E. ½ of E. ½	34	A	25 20 0	25 0 0	2 10 0	22 10 0
	1837									
3303	August 31	John McAvoy	Flos	south half	2	1	100 10 0	50 0 0	5 0 0	45 0 0
	1829									
125	Oct'r 29	Hugh Morrison	Georgina	.....	10	8	126 10 0	63 0 0	63 0 0	0 0 0
	1830									
324	Sept'r 11	William Bourchier	do	.....	3	8	140 10 0	70 0 0	70 0 0	0 0 0
352	Nov'r 1	John Thornber	do	.....	10	6	200 10 0	100 0 0	30 0 0	70 0 0
	1832									
779	August 7	James Scowcroft	do	.....	3	6	200 12 6	125 0 0	125 0 0	0 0 0
804	Sept'r 3	Stephen Evans	do	.....	17	8	190 12 6	118 15 0	23 15 0	95 0 0

HOME DISTRICT—Continued.

No. of Sale.	Date of Sale.	Name of the Purchaser.	Township.	Lot.	Con.	Acres.	Price per Acre.	Total Amount of Sale.	Amount of Principal paid.	Amount of Principal remaining unpaid, 30th June, 1841.
							s. d.	£ s. d.	£ s. d.	£ s. d.
	1840									
3901	Feb'y 5	James Donnell	Georgina	west half	17	6	100 8 9	43 15 0	30 12 6	13 2 6
	1829									
77	April 18	Elisha Mitchell, jun.	Gwillembury (N.)	west half	16	4	100 11 3	56 5 0	56 5 0	0 0 0
78	.....	John Winch	do	east half	16	4	100 11 3	56 5 0	56 5 0	0 0 0
131	Dec'r 1	Lewis Fountain	do	.....	2	3	200 7 6	75 0 0	75 0 0	0 0 0
	1830									
161	Feb'y 2	Ephraim H. Payson	do	.....	25	3	160 11 3	90 0 0	90 0 0	0 0 0
216	March 23	James Rose	do	west half	16	6	100 10 0	50 0 0	50 0 0	0 0 0
	1833									
1050	March 5	Thomas Mossington	do	.....	15	lake c'n	200 11 3	112 10 0	112 10 0	0 0 0
1051	.....	Arad. Smalley	do	.....	15	2 }	123 15 0	92 5 0	18 9 0	73 16 9
				west part	15	3 }				
1103	April 9	David Sprague	do	east part	15	3	147 15 0	110 5 0	110 5 0	0 0 0
1245	August 22	James Rose	do	east half	16	6	100 12 6	62 10 0	25 0 0	37 10 0
	1836									
2321	Feb'y 2	Thomas Mossington	do	broken front	15	lake c'n	91 11 3	51 3 9	51 3 9	0 0 0
	1829									
8	Jan'y 6	William Purdy	Gwillembury (E.)	west half	9	4	100 16 3	81 5 0	81 5 0	0 0 0
27	Feb'y 3	Ebenezer Doan	do	east half	15	3	100 20 0	100 0 0	100 0 0	0 0 0
28	 4	George McCarthy	do	east half	2	3	100 20 0	200 0 0	200 0 0	0 0 0
30	 5	John Doan, sen.	do	.....	8	3	200 20 0	200 0 0	200 0 0	0 0 0
41	 24	James Evans	do	north half	3	4	100 17 6	87 10 0	87 10 0	0 0 0
42	.....	John Evans	do	south half	3	4	100 17 6	87 10 0	87 10 0	0 0 0
69	April 7	Samuel Hughes	do	.....	9	2	200 20 0	200 0 0	200 0 0	0 0 0
	1830									
251	May 29	Daniel Butler	do	.....	31	3	200 10 0	100 0 0	20 0 0	80 0 0
	1831									
570	Nov'r 1	Josiah B. Rogers	do	east half	9	4	100 12 6	62 10 0	62 10 0	0 0 0
	1832									
676	Feb'y 22	Moses Knight	do	west half	2	3	100 20 0	100 0 0	100 0 0	0 0 0
	1833									
1027	Feb'y 18	John Weddle	do	.....	3	8	200 11 3	112 10 0	112 10 0	0 0 0
1137	May 17	Samuel Johnson	do	north half	2	5	100 10 0	50 0 0	50 0 0	0 0 0
1138	.....	John Weddle	do	south half	2	5	100 10 0	50 0 0	50 0 0	0 0 0
	1834									
1611	May 16	George Vernon	do	.....	2	9	60 10 0	30 0 0	12 0 0	18 0 0
1672	July 14	Joseph Kinsey	do	centre ½	3	2 {	50 20 0	50 0 0	35 0 0	15 0 0
				west half			100 25 0	125 0 0	62 10 0	62 10 0
1673	.....	James Kinsey	do	east ½			50 22 6	56 5 0	16 17 6	39 7 6
1674	.....	Ebenezer Weller	do	.....	3	5	200 13 0	130 0 0	39 0 0	91 0 0
1794	Oct'r 15	John Wilson	do	.....	15					
	1837									
3136	July 10	J. Shuttleworth	do	south half	16	8	100 10 0	50 0 0	5 0 0	45 0 0
3158	 20	W. H. Wilson	do	east half	16	2	100 17 6	87 10 0	61 5 0	26 5 0
3168	 24	Robert Shuttleworth	do	north half	16	8	100 10 0	50 0 0	5 0 0	45 0 0
3315	Sept'r 5	Ed. Shuttleworth	do	west part	9	8	99 12 6	61 17 6	6 8 9	55 8 9
3316	.....	Henry Shuttleworth	do	east part	9	8	101 12 6	63 2 6	12 12 6	50 10 0
3402	Oct'r 25	John Graham	do	north half	24	4	100 20 0	100 0 0	40 0 0	60 0 0
	1839									
3686	Jan'y 11	G. Vanslyke	do	west half	8	5	100 12 6	62 10 0	6 5 0	56 5 0
3700	Feb'y 15	J. Brammar	do	S. W. ¼	15	3	50 20 0	50 0 0	15 0 0	35 0 0
3721	March 7	W. H. Wilson	do	N. W. ¼	15	3	50 20 0	50 0 0	10 0 0	40 0 0
	1840									
4025	Sept'r 22	B. O. N. Lyster	do	west half	16	2	100 17 6	87 10 0	87 10 0	0 0 0
	1829									
22	Jan'y 31	Isaac Kitley	Gwillembury (W.)	.....	2	3 N. S	200 10 0	100 0 0	100 0 0	0 0 0
43	Feb'y 24	James McCarthy	do	east half	2	7	100 10 6	52 10 0	52 10 0	0 0 0
44	.....	Benjamin Lewis	do	west half	2	7	100 10 6	52 10 0	52 10 0	0 0 0
49	March 18	Elijah Howley	do	.....	3	6	200 10 6	105 0 0	105 0 0	0 0 0
50	.....	Thomas West	do	.....	2	5	200 11 3	112 10 0	112 10 0	0 0 0
54	 19	James Stoddart	do	.....	9	7	200 10 0	100 0 0	100 0 0	0 0 0
110	August 22	Mark Scanlan	do	.....	16	9	200 11 3	112 10 0	22 10 0	90 0 0
	1830									
148	Jan'y 20	Edward Matchett	do	north half	3	10	100 8 9	43 15 0	43 15 0	0 0 0
155	 26	John Coborn	do	south half	2	9	100 10 0	50 0 0	50 0 0	0 0 0
198	Feb'y 27	John Ferris	do	north half	2	9	100 10 0	50 0 0	50 0 0	0 0 0
272	June 30	Stephen McLean	do	.....	16	11	200 8 9	87 10 0	87 10 0	0 0 0
321	Sept'r 10	James Cody	do	south half	3	10	100 8 9	43 15 0	43 15 0	0 0 0
	1833									
1032	Feb'y 21	Thomas Parker	do	south half	10	8	100 11 3	56 5 0	39 7 6	16 17 6
1033	.....	Robert Parker	do	north half	10	8	100 11 3	56 5 0	45 0 0	11 5 0
1105	April 10	Daniel Gerau	do	.....	16	15	36 10 0	18 0 0	18 0 0	0 0 0
	1834									
1722	Sept'r 6	Samuel Lount	do	.....	9	2 O. S.	200 12 9	127 10 0	25 10 0	102 0 0

HOME DISTRICT.—Continued.

No. of Sale	Date of Sale	Name of the Purchaser	Township	Lot	Con.	Acres.	Price per Acre.	Total amount of Sale	Amount of Principal Paid	Amount of Principal remaining unpaid 30th June, 1841
	1834						s. d.	£ s. d.	£ s. d.	£ s. d.
1759	Sept'r 25	Roderick McKay..	Gwillembury (W.)	west half	10 4	100	15 0	75 0 0	75 0 0	0 0 0
1760	....	Donald McKay....	do	east half	10 4	100	15 0	75 0 0	0 0 0	0 0 0
1761	....	Alexander Gunn...	do	south half	9 5	100	20 0	100 0 0	10 0 0	90 0 0
	1835									
1862	Jan'y 16	William Freghan ..	do	.....	16 13	200	10 0	100 0 0	100 0 0	0 0 0
1870	....	Oliver Porter.....	do	north half	10 6	100	20 0	100 0 0	50 0 0	50 0 0
1871	....	A. Bannerman	do	north half	9 5	100	20 0	100 0 0	100 0 0	0 0 0
	1836									
2337	Feb'y 16	A. Campbell.....	do	south half	10 6	100	20 0	100 0 0	20 0 0	80 0 0
2635	Oct'r 8	Thomas Procter...	do	north half	3 8	100	15 0	75 0 0	30 0 0	45 0 0
2636	....	Ira Clark	do	south half	3 8	100	15 0	75 0 0	37 10 0	37 10 0
2644	 12	Alexander Ross ...	do	north half	3 14	100	15 0	75 0 0	7 10 0	67 10 0
	1837									
2921	Feb'y 7	Alexander Gunn...	do	north half	3 4	100	15 0	75 0 0	7 10 0	67 10 0
2924	 10	John Kitely.....	do	S. E. ¼	3 4	50	20 0	50 0 0	5 0 0	45 0 0
2932	 21	Henry Lee	do	south half	2 11	100	12 6	62 10 0	6 5 0	56 5 0
3055	May 8	Jesse Roe	do	S. W. ¼	3 4	50	20 0	50 0 0	5 0 0	45 0 0
3091	 27	John Brandon.....	do	.....	2 1 N. S.	90	16 0	72 0 0	21 12 0	50 8 0
3092	....	Thomas Brandon ..	do	west half	3 2 N. S.	90	12 6	56 5 0	16 17 6	39 7 6
3093	....	James Brandon....	do	east half	3 2 N. S.	90	12 6	56 5 0	11 5 0	45 0 0
3405	 31	John McAfee	do	east half	7 12	100	7 6	37 10 0	11 5 0	26 5 0
3406	June 1	John Quay	do	east half	19 11	100	10 0	50 0 0	5 0 0	45 0 0
3414	 16	William McClellan.	do	west half	19 11	100	10 0	50 0 0	5 0 0	45 0 0
3452	July 19	Thomas Wilson ...	do	south half	3 12	100	10 0	50 0 0	50 0 0	0 0 0
3214	 29	A. Kearns.....	do	broken	2 15	36	20 0	36 0 0	3 12 0	32 8 0
3345	Sept'r 22	William White	do	broken	9 1	36	10 0	18 0 0	7 4 0	10 16 0
3358	 26	Robert Dearing ...	do	north half	2 11	100	10 0	50 0 0	15 0 0	35 0 0
	1840									
3814	March 13	William Roe.....	do	.....	3 2	200	16 3	162 10 0	80 0 0	82 10 0
	1829									
99	June 11	L. J. Clement	Innisfil	north half	16 1	100	7 6	37 10 0	37 10 0	0 0 0
	1831									
456	Oct'r 24	William Kingdom..	do	.....	25 5	70	10 0	35 0 0	3 10 0	31 10 0
	1832									
708	March 23	John Climie, jun...	do	south half	17 2	100	8 0	40 0 0	4 0 0	36 0 0
809	....	Hugh Todd.....	do	north half	16 3	100	8 0	40 0 0	40 0 0	0 0 0
821	Sept'r 25	William Jack	do	south half	22 6	100	8 0	40 0 0	20 0 0	20 0 0
	1833									
988	Jan'y 16	John Thompson...	do	.....	16 9	200	10 0	100 0 0	10 0 0	90 0 0
1891	Sept'r 17	G. M. Clement ...	do	south half	16 1	100	11 6	57 10 0	11 10 0	46 0 0
	1834									
1226	Sept'r 9	George Breend....	do	.....	17 10	200	11 0	110 0 0	22 0 0	88 0 0
	1836									
2473	May 14	J. McConkey.....	do	south half	16 3	100	15 0	75 0 0	7 10 0	67 10 0
2622	August 9	William Climie....	do	south half	22 2	100	10 0	50 0 0	5 0 0	45 0 0
3473	Dec'r 2	James McQuade...	do	north half	3 8	100	10 6	52 10 0	5 5 0	47 5 0
	1839									
3690	Jan'y 29	Irwin Cluff	do	.....	16 5	200	10 0	100 0 0	40 0 0	60 0 0
	1840									
3918	March 27	Joseph & W. Brooks	do	.....	2 5	200	8 9	87 10 0	8 15 0	78 15 0
	1829									
48	March 10	Barnes Beynon....	King	.....	3 2	200	11 3	112 10 0	112 10 0	0 0 0
73	April 15	Joseph Hughes....	do	.....	30 8	200	7 6	75 0 0	75 0 0	0 0 0
107	August 18	Ira Edmonds.....	do	.....	30 4	200	10 0	100 0 0	100 0 0	0 0 0
	1830									
142	Jan'y 6	Nat. Gamble, jun...	do	.....	30 2	200	7 6	75 0 0	75 0 0	0 0 0
	1832									
644	Jan'y 26	Jesse Lloyd.....	do	.....	34 9	200	12 6	125 0 0	125 0 0	0 0 0
657	Feb'y 8	James Lloyd, sen...	do	north half	5 3	100	14 0	70 0 0	70 0 0	0 0 0
692	March 13	John Grout.....	do	.....	34 5	200	10 0	100 0 0	100 0 0	0 0 0
	1833									
1060	March 21	Elias Rogers.....	do	south half	34 7	100	10 0	50 0 0	35 0 0	15 0 0
1090	April 1	William Tench, sen.	do	.....	34 8	200	10 0	100 0 0	20 0 0	80 0 0
1136	May 14	Thomas Irwin	do	north half	34 7	100	10 0	50 0 0	30 0 0	20 0 0
1185	July 9	Isaac Hollingshead.	do	front part	11 5	60	15 0	45 0 0	4 10 0	40 10 0
1186	....	Sam. Hollingshead .	do	rear part	11 5	140	15 0	105 0 0	42 0 0	63 0 0
	1834									
1527	Feb'y 18	A. Hyndman.....	do	S. W. ¼	5 3	50	20 0	50 0 0	20 0 0	30 0 0
1610	May 15	D. McLaren.....	do	west half	9 6	100	17 6	87 10 0	43 15 0	43 15 0
1623	June 13	Neil Wilkie.....	do	east half	3 4	100	15 0	75 0 0	37 10 0	37 10 0
1775	Sept'r 29	Neil Wilkie.....	do	west half	3 4	100	15 0	75 0 0	22 10 0	52 10 0
1849	Dec'r 16	William Burk	do	east half	18 9	100	15 0	75 0 0	75 0 0	0 0 0

HOME DISTRICT.—Continued.

No. of Sale	Date of Sale	Name of the Purchaser	Township	Lot	Con.	Acres.	Price per Acre.	Total amount of Sale.	Amount of Principal Paid	Amount of Principal remaining unpaid, 30th June, 1841.
	1835						s. d.	£ s. d.	£ s. d.	£ s. d.
1900	Feb'y 11	Philip Boisvert....	King	north half	11 3	100	20 0	100 0 0	50 0 0	50 0 0
1953	March 25	D. McCallum	do	west half	9 4	100	16 0	80 0 0	24 0 0	56 0 0
2240	Oct'r 26	Jeremiah Smith....	do	west half	28 9	100	20 0	100 0 0	100 0 0	0 0 0
	1836									
2324	Feb'y 5	Asahel Edmonds ..	do	east half	3 8	100	22 0	110 0 0	11 0 0	99 0 0
2348	 27	George Snider	do	west half	3 8	100	22 0	110 0 0	55 0 0	55 0 0
2433	July 12	William Burke	do	east half	17 9	100	10 0	50 0 0	5 0 0	45 0 0
2693	Oct'r 28	Archibald Reilly...	do	west half	18 9	100	10 0	50 0 0	5 0 0	45 0 0
	1837									
2951	March 3	James McQuade...	do	east half	19 9	100	10 0	50 0 0	5 0 0	45 0 0
3015	April 1	John Holmgshead .	do	.....	5 5	200	20 0	200 0 0	80 0 0	120 0 0
3096	May 30	William Bryden ...	do	rear half	9 2	100	22 6	112 10 0	11 5 0	101 5 0
3104	....	Matthew Brandon..	do	east half	20 9	100	16 0	80 0 0	8 0 0	72 0 0
3322	Sept'r 19	Neil Campbell	do	west half	16 9	100	10 0	50 0 0	5 0 0	45 0 0
3387	Oct'r 20	James Burke.....	do	east half	16 9	100	10 0	50 0 0	5 0 0	45 0 0
	1838									
3536	March 27	D. McDougall	do	S. E. ¼	5 3	50	20 0	50 0 0	10 0 0	40 0 0
	1839									
3689	Jan'y 23	Richard Machill...	do	east half	9 6	100	20 0	100 0 0	100 0 0	0 0 0
3732	March 21	Lewis Page.....	do	west part	5 7	60	15 0	45 0 0	13 10 0	31 10 0
3752	April 23	Andrew Davidson..	do	east half	9 2	100	22 6	112 10 0	22 10 0	90 0 0
3841	August 22	John Mitchell.....	do	east half	11 7	100	13 0	65 0 0	6 10 0	58 10 0
	1840									
3998	August 13	Robert Wilson	do	south half	11 3	100	20 0	100 0 0	10 0 0	90 0 0
4039	Oct'r 6	James Henderson..	do	R. or W. ½	28 11	100	10 0	50 0 0	50 0 0	0 0 0
4051	 13	William Pringle ...	do	west half	9 8	100	11 3	56 5 0	11 5 0	45 0 0
4062	Nov'r 14	Joseph Harrison...	do	east quarter	5 7	50	15 0	37 10 0	3 15 0	33 15 0
	1841									
4080	Jan'y 28	James Henderson..	do	east half	30 10	100	10 4½	52 0 0	52 0 0	0 0 0
	1837									
2942	Feb'y 28	John McDonald...	Mara.....	.....	15 1	148	8 9	64 15 0	6 9 6	58 5 6
2945	March 2	Robert Waddell	do	west half	15 B	100	7 6	37 10 0	3 15 0	33 15 0
2946	....	James Ritchie.....	do	east half	15 B	100	7 6	37 10 0	11 5 0	26 5 0
	1838									
3592	June 26	James McGregor ..	do	south half	6 A	100	7 6	37 10 0	7 10 0	30 0 0
3593	....	Farquar McRae ...	do	north half	6 A	100	7 6	37 10 0	11 5 0	26 5 0
	1840									
3937	May 26	Angus McDonald..	do	.....	25 7	105	8 0	42 0 0	4 4 0	37 16 0
	1829									
34	Feb'y 12	John Tipp.....	Markham	east half	24 2	100	17 6	87 10 0	87 10 0	0 0 0
35	....	Henry Eyer	do	west half	24 2	100	17 6	87 10 0	87 10 0	0 0 0
53	March 10	J. F. Heddrick....	do	.....	9 2	200	20 0	200 0 0	200 0 0	0 0 0
64	April 1	Sarah Hastings....	do	east half	30 6	100	17 6	87 10 0	9 12 0	77 18 0
76	 16	Ben. Overhulser...	do	west half	25 7	100	22 6	112 10 0	112 10 0	0 0 0
90	May 8	James O. Degear..	do	.....	25 9	200	20 0	120 0 0	120 0 0	0 0 0
93	 30	John Heisa	do	west half	25 3	100	20 0	100 0 0	100 0 0	0 0 0
	1830									
217	March 23	Matthew Udell....	do	north half	24 10	63	16 3	51 3 9	51 3 9	0 0 0
218	....	William J. Miller..	do	south half	24 10	63	16 3	51 3 9	51 3 9	0 0 0
	1832									
711	March 27	Hugh McKinnon ..	do	west half	9 6	100	21 0	105 0 0	105 0 0	0 0 0
712	....	Arch. McKinnon ..	do	east half	9 6	100	21 0	105 0 0	42 0 0	63 0 0
716	 29	Richard Lewis	do	.....	30 4	200	22 6	225 0 0	180 0 0	45 0 0
721	April 3	Archibald Barker..	do	east half	8 5	100	18 0	90 0 0	90 0 0	0 0 0
722	 7	James McLean.....	do	.....	15 5	200	21 0	210 0 0	126 0 0	84 0 0
764	July 9	Trueman Pennock.	do	N. pt. } E. ½	16 6	{ 50	25 0	62 10 0	62 10 0	0 0 0
		William Pennock	do	S. pt. }		{ 50	25 0	62 10 0	43 15 0	18 15 0
765	....	Frederic Eckhart..	do	west half	16 6	100	25 0	125 0 0	12 10 0	112 10 0
932	Dec'r 14	John Cameron, jun.	do	N. W. ¼ }	3 2	{ 50	25 0	62 10 0	12 10 0	50 0 0
	1833	Alex. Cameron..	do	S. W. ¼ }		{ 50	25 0	62 10 0	12 10 0	50 0 0
982	Jan'y 15	Thomas Gauley...	do	.....	16 4	200	25 0	250 0 0	25 0 0	225 0 0
985	 21	Samuel Kendrick..	do	west half	30 6	100	22 0	110 0 0	88 0 0	22 0 0
1036	Feb'y 26	Hon. Peter McGill.	do	front half	9 8	100	24 0	120 0 0	108 0 0	12 0 0
1088	March 29	Jacob Wismer.....	do	east half	15 7	100	25 0	125 0 0	87 10 0	37 10 0
1094	April 2	Joseph Ferris	do	west half	31 5	100	25 0	125 0 0	37 10 0	87 10 0
1144	May 22	Cyrus Badgero.....	do	west half	9 10	100	20 0	100 0 0	10 0 0	90 0 0
1159	June 12	Christian Reesor ..	do	N. E. ¼	15 9	50	25 0	62 10 0	62 10 0	0 0 0
1164	 19	D. Wismer, sen....	do	.....	17 7	200	25 0	250 0 0	175 0 0	75 0 0
1234	August 8	William Clark.....	do	.....	31 7	200	25 0	250 0 0	250 0 0	0 0 0
1250	 27	Michael Kaister ...	do	.....	30 10	94	20 0	94 0 0	94 0 0	0 0 0
1251	 28	Asa Wismer	do	west half	15 7	100	25 0	125 0 0	100 0 0	25 0 0
1258	....	Alexander Hunter .	do	.....	16 7	200	25 0	250 0 0	100 0 0	150 0 0

HOME DISTRICT—Continued.

No. of Sale	Date of Sale	Name of the Purchaser.	Township	Lot	Con.	Acres	Price per Acre	Total amount of Sale.	Amount of Principal Paid	Amount of Principal remaining unpaid, 30th June, 1841
							s. d.	£ s. d.	£ s. d.	£ s. d.
	1834									
1516	Feb'y	17 John Miller	Markham	east half	19 7	100	25 0	125 0 0	62 10 0	62 10 0
1522		21 John Reesor, jun.	do		2 11	50	20 0	50 0 0	50 0 0	0 0 0
1567	March	13 John Hamilton	do	east half	31 9	100	20 0	100 0 0	100 0 0	0 0 0
1587	April	16 Alex. McPherson	do	east half	2 5	100	25 0	125 0 0	75 0 0	50 0 0
1801	Oct'r	21 Benjamin Marr	do	S. W. part	15 9	150	25 0	187 10 0	37 10 0	150 0 0
	1835									
1907	Feb'y	20 Ambrose Noble	do	west part	16 8	70	25 0	87 10 0	43 15 0	43 15 0
1933	March	5 Henry Clarry	do	east half	20 7	100	25 0	125 0 0	25 0 0	100 0 0
1937		10 David Cash	do	front part	30 8	50	22 6	56 5 0	56 5 0	0 0 0
1938		Francis Pike	do	rear part		150	22 6	168 15 0	33 15 0	135 0 0
1941		11 William Johnson	do	N. E. ¼	8 9	50	25 0	62 10 0	25 0 0	37 10 0
1995	May	26 John Gamble	do	east half	16 10	85½	20 0	85 10 0	25 13 0	59 17 0
1996		Moses Gamble	do	west half	16 10	85½	20 0	85 10 0	59 17 0	25 13 0
2223	Oct'r	12 David Wismer	do		18 7	200	25 0	250 0 0	250 0 0	0 0 0
	1836									
2360	March	25 John Large	do		15 3	200	30 0	300 0 0	300 0 0	0 0 0
2476	July	30 Th mas Sanderson	do	west half	20 7	100	25 0	125 0 0	50 0 0	75 0 0
2526	August	15 M. Stoutenburgh	do	east half	25 3	100	22 0	110 0 0	77 0 0	33 0 0
2677	Oct'r	24 Alex. Bradburn	do	west half	8 5	100	22 6	112 10 0	22 10 0	90 0 0
2793	Dec'r	19 P. Milne, jun.	do	east half	25 7	100	25 0	125 0 0	25 0 0	100 0 0
	1837									
2802	Jan'y	4 J. B. McLean	do	west half	3 10	100	20 0	100 0 0	10 0 0	90 0 0
2834		21 Christ'r. Henricks	do	west half	24 4	100	27 0	135 0 0	13 10 0	121 10 0
3028	April	20 William Holditch	do		8 8	200	25 0	250 0 0	75 0 0	175 0 0
3034	May	2 Joseph Tomlinson	do		24 6	200	25 0	250 0 0	25 0 0	225 0 0
3067		18 Cyrus Lane	do	west half	3 6	100	28 0	140 0 0	56 0 0	84 0 0
3074		20 Richard Sylvester	do	front half	3 8	100	22 6	112 10 0	22 10 0	90 0 0
3075		Peter Milne	do	rear half		100	22 6	112 10 0	22 10 0	90 0 0
3088	Oct'r	20 Johathan Scott	do		3 4	200	27 6	275 0 0	55 0 0	220 0 0
	1839									
3688	Jan'y	15 W. A. Baldwin	do		16 2	200	25 0	250 0 0	250 0 0	0 0 0
3735	March	22 Richard Trudgeon	do	east part	24 4	50	22 6	56 5 0	5 12 6	50 12 6
3788	June	6 Benjamin Bowman	do	W. pt.	E ½ 31 5	40	25 0	50 0 0	5 0 0	45 0 0
3784		William Stafford	do	E. pt.		60	25 0	75 0 0	7 10 0	67 10 0
3879	Dec'r	19 T. Brown & J. Wallis	do	west half	2 8	100	21 3	106 5 0	10 12 6	95 12 6
	1840									
3916	March	23 William Marwood	do	east half	2 3	100	21 3	106 5 0	10 12 6	95 12 6
	1833									
1132	May	11 Thomas Boyd	Medonte	west half	16 11	100	10 0	50 0 0	10 0 0	40 0 0
1140		18 John Segar	do		3 10	200	10 0	100 0 0	30 0 0	70 0 0
1234	Oct'r	15 John Shanahan	do	N. E. ¼	9 3	50	10 0	25 0 0	2 10 0	22 10 0
1360	Nov'r	6 John Boynton	do	west half	9 9	100	10 0	50 0 0	10 0 0	40 0 0
	1834									
1631	Nov'r	21 Neil McLean	do	east half	10 10	100	10 0	50 0 0	25 0 0	25 0 0
	1836	John Currie	do	west half		100	10 0	50 0 0	20 0 0	30 0 0
2325	August	10 Patrick Frawley	do	west half	9 5	100	10 0	50 0 0	10 0 0	40 0 0
2735	Nov'r	14 Hugh Freel	do	east half	9 5	100	10 0	50 0 0	5 0 0	45 0 0
	1837									
3297	August	26 Thomas Duddy	do	west half	2 7	100	10 0	50 0 0	5 0 0	45 0 0
	1838									
3642	Oct'r	2 Patrick Houlahan	do	east half	10 4	100	10 0	50 0 0	5 0 0	45 0 0
	1839									
3815	July	11 T. Kelcher	do	east half	3 6	100	10 0	50 0 0	5 0 0	45 0 0
	1840									
3943	June	1 John Hussy	do	S. E. ¼	9 3	50	10 0	25 0 0	2 10 0	22 10 0
	1836									
2399	June	14 Isaiah Rusk	Mono	east half	8 5	100	10 0	50 0 0	15 0 0	35 0 0
2524	August	10 Thomas Jackson	do	west half		100	10 0	50 0 0	5 0 0	45 0 0
	1837			E. H. S.						
3001	March	25 Moses Hereshaw	do	E. ½ 8 W.H.S.	1	100	10 0	50 0 0	5 0 0	45 0 0
3020	April	7 Andrew Henry	do	east half	15 3	100	11 3	56 5 0	22 10 0	33 15 0
		Robert Henry	do	west half		100	11 3	56 5 0	22 10 0	33 15 0
				E. H. S.						
3033	May	1 William Martin	do	south half	6 6	100	12 6	62 10 0	6 5 0	56 5 0
3099		James Brett	do	north half		100	12 6	62 10 0	12 10 0	50 0 0
				E. H. S.						
3194	July	27 Peter Stewart	do	east half	20 4	100	10 0	50 0 0	5 0 0	45 0 0
	1839									
3694	Feb'y	5 William Ewen	do	north half	27 8	100	10 0	50 0 0	10 0 0	40 0 0
3695		John Ewen	do	south half		100	10 0	50 0 0	10 0 0	40 0 0
	1840									
3962	June	25 J. Turnbull, jun.	do	east half	20 2	100	10 0	50 0 0	5 0 0	45 0 0
3977	July	13 T. Buchanan	do	W. ½ 15 E.C.R.	5	100	7 6	37 10 0	3 15 0	33 15 0

HOME DISTRICT—Continued.

No. of Sale	Date of Sale	Name of the Purchaser	Township	Lot	Con.	Acres	Price per Acre	Total amount of Sale.	Amount of Principal paid	Amount of Principal remaining unpaid, 30th June, 1841
							s. d.	£ s. d.	£ s. d.	£ s. d.
	1834									
1716	Sept'r	1 James Little	Melmer	west half	2	8	100	10 5	51 5 0	5 2 6	46 2 6
	1836									
2634	Oct'r	7 John Henderson	do	E. ½ 2 E.H.S.		8	100	10 0	50 0 0	5 0 0	45 0 0
	1837									
3329	Sept'r	20 Thomas Cauthers	do	E. ½ 6 E.H.S.		5	100	10 0	50 0 0	15 0 0	35 0 0
3359		26 George McAlister	Nottawasaga		34	10	200	10 0	100 0 0	30 0 0	70 0 0
3390	Oct'r	20 John Adair	do	south half	32	10	100	10 0	50 0 0	5 0 0	45 0 0
	1832									
879	Nov'r	2 G. S. Conner	Orillia		2	1 N. D.	200	7 6	75 0 0	75 0 0	0 0 0
	1833									
979	Jan'y	15 Paul Darling	do		6	2 S. D.	200	7 6	75 0 0	22 10 0	52 10 0
	1834									
1621	June	12 William Kirsopp	do	broken	6	6 S. D.	12		2 0 0	2 0 0	0 0 0
	1837									
3166	July	22 Rev. Jonathan Scott	do		8	3 S. D.	200	10 6	105 0 0	10 10 0	94 10 0
3173		24 John Shannon	do		12	4 S. D.	116	19 0	110 4 0	44 1 8	66 2 4
3307	August	31 Henry Smith	do	west half	8	1 S. D.	100	10 0	50 0 0	5 0 0	45 0 0
3397	Oct'r	23 Andrew Moffatt	do		6	4 S. D.	200	10 0	100 0 0	10 0 0	90 0 0
3494	Dec'r	20 Edward G. O'Brien	do	broken front	2	7 S. D.	54	10 0	27 0 0	2 14 0	24 6 0
	1838									
3542	April	16 John Harvie	do	east half	8	1 S. D.	100	10 0	50 0 0	5 0 0	45 0 0
	1833									
1141	May	18 John Nevins	Oro		3	8	200	10 0	100 0 0	70 0 0	30 0 0
1197	July	16 D. Cameron	do	N. E. half	6	12	100	10 0	50 0 0	10 0 0	40 0 0
1358	Nov'r	6 Archibald Leach	do	west half	2	9	100	10 0	50 0 0	5 0 0	45 0 0
	1834									
1608	May	10 Richard Hodges	do	east half	17	12	100	10 0	50 0 0	5 0 0	45 0 0
1609		15 L. Galbraith	do		13	10	200	10 0	100 0 0	60 0 0	40 0 0
1708	August	30 Walter Lander	do		9	5	200	10 3	102 10 0	10 5 0	92 5 0
1746	Sept'r	20 Hugh Reid	do	east half	3	10	100	10 0	50 0 0	15 0 0	35 0 0
		John Reid	do	west half			100	10 0	50 0 0	5 0 0	45 0 0
1747		Duncan Reid	do	east half	2	9	100	10 0	50 0 0	5 0 0	45 0 0
	1835									
2035	July	3 Duncan McCuaig	do		16	5	200	10 0	100 0 0	40 0 0	60 0 0
	1837									
3216	July	29 Thomas Drury	do		13	2	100	10 0	50 0 0	5 0 0	45 0 0
3372	Oct'r	16 William Ashfield	do	west half	10	6	100	10 0	50 0 0	5 0 0	45 0 0
3389		20 D. McKinley	do	broken	2	13	120	10 0	60 0 0	18 0 0	42 0 0
	1829									
13	Jan'y	17 William Matthews	Pickering	west part	12	2	90	20 0	90 0 0	90 0 0	0 0 0
18		22 George Sisler	do	north half	15	5	100	12 6	62 10 0	62 10 0	0 0 0
47	March	9 Christian Stouffer	do		31	9	200	15 0	150 0 0	150 0 0	0 0 0
66	April	2 George Clarke	do	north half	20	8	100	12 6	62 10 0	62 10 0	0 0 0
67		Joshua Wixson	do	south half	20	8	100	12 6	62 10 0	62 10 0	0 0 0
68		7 J. W. Sherrard	do	north half	20	6	100	12 6	62 10 0	50 0 0	12 10 0
102	July	13 Leonard Haight	do		8	3	200	15 0	150 0 0	150 0 0	0 0 0
108	August	13 Joseph Chapman	do	north half	8	1	100	20 0	100 0 0	100 0 0	0 0 0
	1830									
138	Jan'y	4 Jonathan Magee	do	east half	2	8	100	15 0	75 0 0	75 0 0	0 0 0
154		26 Edward Laurence	do	S. W. ¼	8	1	50	17 6	43 15 0	43 15 0	0 0 0
335	Oct'r	18 Joshua Wixson	do		25	7	200	12 6	125 0 0	125 0 0	0 0 0
	1831									
447	Feb'y	17 Cornelius Johnson	do	N. W. pt.	27	6	150	11 3	84 7 6	84 7 6	0 0 0
508	March	16 Nathan Sherrard	do	S. E. ½			50	11 3	28 2 6	28 2 6	0 0 0
	1832									
673	Feb'y	15 Edward Laurence	do	north half	8	range 3	100	20 0	100 0 0	100 0 0	0 0 0
	1833									
1012	Feb'y	4 John Matthews	do	east part	12	2	110	25 0	137 10 0	110 0 0	27 10 0
1042	March	1 Nicholas Austin	do	N. E. ¼	2	1	50	25 0	62 10 0	48 15 0	18 15 0
1043		Barber Nicholls	do	N. W. ¼			50	25 0	62 10 0	56 5 0	6 5 0
1125	April	18 C. B. Stickney	do	west half	2	3	100	18 9	93 15 0	75 0 0	18 15 0
1133	May	13 William J. O'Grady	do	part of	15	1	183	15 0	137 5 0	27 9 0	109 16 0
1354	Oct'r	28 Laurence Hayden	do		2	5	200	20 0	200 0 0	96 5 4	103 14 8
	1834							ranges			
1577	April	2 W. J. O'Grady	do		15	2nd	165	15 0	123 15 0	12 7 6	111 7 6
		G. P. & J. D. Ridout	do	and part	15	3rd					
				N. pt. 15 bk. fr		3rd	75	15 0	56 5 0	56 5 0	0 0 0
1579		4 Joseph Richardson	do	south half	2	2d & 3d range	126	22 6	141 15 0	113 8 0	28 7 0
1580		Robert Richardson	do	north half			126	22 6	141 15 0	113 8 0	28 7 0
1743	Sept'r	19 George Sisler	do	N. ½ of S. ½	15	5	50	12 6	31 5 0	31 5 0	0 0 0
	1835									
1898	Feb'y	11 William Dunbar	do	west half	25	1	100	25 0	125 0 0	125 0 0	0 0 0
2028	June	25 Phebe Conat	do	S. E. ¼	8	1	50	22 0	55 0 0	11 0 0	44 0 0

HOME DISTRICT.—Continued.

No. of Sale	Date of Sale	Name of the Purchaser	Township	Lot	Con.	Acres	Price per Acre s.	Price per Acre d.	Total Amount of Sale £	Total Amount of Sale s.	Total Amount of Sale d.	Amount of Principal paid £	Amount of Principal paid s.	Amount of Principal paid d.	Amount of Principal remaining unpaid, 30th June, 1841 £	Amount of Principal remaining unpaid, 30th June, 1841 s.	Amount of Principal remaining unpaid, 30th June, 1841 d.
	1835																
2038	July	6 George White	Pickering	east half	25	1	100	25	0	125	0	0	37	10	0	87	10	0
2855	Nov'r	4 J. A. Haight	do		15	3	200	20	0	200	0	0	100	0	0	100	0	0
	1836																	
2765	Dec'r	7 Charles Hadley	do	broken	31	range 2	100	15	0	75	0	0	7	10	0	67	10	0
	1837																	
3024	April	Frederic Johnson	do	north half	33	8	100	22	6	112	10	0	22	10	0	90	0	0
3036	May	4 George Day	do	N. W. ¼	8	5	50	20	0	50	0	0	10	0	0	40	0	0
3089		22 Seneca Palmer	do		31	3	200	20	0	200	0	0	80	0	0	120	0	0
3128	June	30 Nelson Bee	do	N. ½ of S. ½	33	6	50	20	0	50	0	0	5	0	0	45	0	0
3238	August	15 Samuel Major	do	north half	25	5	100	25	0	125	0	0	37	10	0	87	10	0
3461	Nov'r	20 John Brannan	do	part of	25	B. F.	53	1	0	108	13	0	65	8	6	43	9	6
	1838																	
3535	March	15 Wing Rogers	do	north half	6	6	100	20	0	100	0	0	40	0	0	60	0	0
3554	April	24 Aaron Albright	do	south half	25	5	100	25	0	125	0	0	25	0	0	100	0	0
3580	June	7 Mary Matthews	do	rear part	27	4	130	25	0	162	10	0	16	5	0	146	5	0
3589		22 Donald McKay and Peter N. McKay	do		6	2	200	25	0	250	0	0	25	0	0	225	0	0
3677	Dec'r	11 William Proudfoot	do		25	3	200	15	0	150	0	0	150	0	0	0	0	0
	1839																	
3714	March	4 Isaac Dillingham	do	west half	20	4	100	20	0	100	0	0	10	0	0	90	0	0
3731		21 John Weir	do		6	8	200	15	0	150	0	0	20	0	0	130	0	0
3747	April	17 Rob. Richardson, Mary Cobbledick	do	S. W. ¼ / N. W. ¼	2	1		50	25	0	62	10	0	18	15	0	43	15	0
								50	25	0	62	10	0	12	10	0	50	0	0
3770	May	10 Francis Linton	do		12	8	200	18	9	187	10	0	56	5	0	131	5	0
	1829																	
88	May	6 Abner Hard	Reach	north half	17	4	100	8	9	43	15	0	43	15	0	0	0	0
89		Hiram Buck	do	south half			100	8	9	43	15	0	43	15	0	0	0	0
	1833																	
1077	March	20 Reuben Crandle	do	south half	17	6	100	12	6	62	10	0	6	5	0	56	5	0
1102	June	14 William Bell	do	north half			100	12	6	62	10	0	12	10	0	50	0	0
1384	Dec'r	2 William Viney	do		22	12	200	10	0	100	0	0	10	0	0	90	0	0
1385		James Moon	do		22	10	200	10	0	100	0	0	20	0	0	80	0	0
	1836																	
2434	July	12 George Patterson, Robert Baird	do	west half / east half	16	13	100	10	0	50	0	0	10	0	0	40	0	0
			do				100	10	0	50	0	0	15	0	0	35	0	0
2435		Robert Baird	do	north half	17	14	100	10	0	50	0	0	5	0	0	45	0	0
2436		Samuel Baird	do	south half			100	10	0	50	0	0	15	0	0	35	0	0
2454		10 George Merrick	do		2	13	200	10	0	100	0	0	20	0	0	80	0	0
	1837																	
3011	March	31 John Doble	do	south half	3	14	100	10	0	50	0	0	10	0	0	40	0	0
3012		James Doble	do	north half			100	10	0	50	0	0	15	0	0	35	0	0
3242	August	10 John Perkins	do		22	8	48	10	0	24	0	0	2	8	0	21	12	0
3444	Nov'r	10 Robert Doble	do		10	14	200	10	0	100	0	0	20	0	0	80	0	0
	1839																	
3777	May	20 Joseph Wilkinson	do	south ½	22	6	150	10	0	75	0	0	7	10	0	67	10	0
3858	Oct'r	22 George Davidson	do		16	5	200	15	0	150	0	0	15	0	0	135	0	0
	1829																	
37	Fe 'y	14 Stephen Pherrell	Scarborough		25	B.F.B.	142	22	6	159	15	0	159	15	0	0	0	0
51	March	15 Isaac Chester	do	south half	25	1	100	15	0	75	0	0	75	0	0	0	0	0
59		25 John Tabir	do	part of N. ½	25	D	50	15	0	37	10	0	26	5	0	11	5	0
98	June	4 Thomas Kennedy	do	north half	27	4	100	14	0	70	0	0	70	0	0	0	0	0
103	July	25 Jane Hudson	do	part of N. ½	25	D	50	15	0	37	10	0	37	10	0	0	0	0
	1830																	
148	Jan'y	7 Jurias Youmans	do	south half	27	4	100	14	0	70	0	0	70	0	0	0	0	0
219	March	30 Isaac Christy	do	south half	33	4	100	15	0	75	0	0	75	0	0	0	0	0
	1832																	
762	July	2 John Thompson	do	south half	27	2	100	20	0	100	0	0	30	0	0	70	0	0
768		John Walton	do	north half			100	20	0	100	0	0	100	0	0	0	0	0
776		28 Thomas Walton	do		25	C	180	25	0	225	0	0	225	0	0	0	0	0
	1833																	
1099	April	4 John Rogers	do	N. W. ¼	33	4	50	18	9	46	17	6	28	2	6	18	15	0
1114		13 Thomas Rogers	do		31	3	200	15	0	150	0	0	150	0	0	0	0	0
1123		18 Andrew Fitzpatrick	do	south half	33	2	100	15	7½	78	2	6	78	2	6	0	0	0
1220	July	31 C. C. Small	do		2	1												
	1834					2	277	20	0	277	0	0	277	0	0	0	0	0
1434	Jan'y	13 Louis Simon	do	north half	33	2	100	20	0	100	0	0	10	0	0	90	0	0
1499	Feb'y	John McCready	do	N. E. ¼	33	4	50	20	0	50	0	0	30	0	0	20	0	0
1706	August	30 Matthew Swallow	do		12	2	200	24	0	240	0	0	24	0	0	216		0
	1835																	
1910	Feb'y	21 James Palmer	do	north half	31	B	100	25	0	125	0	0	125	0	0	0	0	0
1911		Thomas Walton	do	south half			100	23	0	115	0	0	34	10	0	80	10	0
2001	June	11 James Humphreys	do		15	C & D	298	25	0	372	10	0	223	10	0	149	0	0
2002		13 D. Ferguson	do	south half	31	D	100	22	6	112	10	0	112	10	0	0	0	0

HOME DISTRICT.—Continued.

No. of Sale	Date of Sale	Name of the Purchaser	Township	Lot	Con.	Acres	Price per Acre s.	Price per Acre d.	Total Amount of Sale £	Total Amount of Sale s.	Total Amount of Sale d.	Amount of Principal paid £	Amount of Principal paid s.	Amount of Principal paid d.	Amount of Principal remaining unpaid, 30th June, 1841 £	Amount of Principal remaining unpaid, 30th June, 1841 s.	Amount of Principal remaining unpaid, 30th June, 1841 d.
	1835																
2052	July	15 John Martin	Scarborough	north half	31	D	100	25	0	125	0	0	75	0	0	50	0	0
2291	Dec'r	2 James Elliott	do	south half	25	3	100	25	0	125	0	0	100	0	0	25	0	0
	1836																	
2350	March	1 Robert Galbraith	do	north half	31	1	100	22	7½	115	2	6	115	2	6	0	0	0
2351		Daniel Galbraith	do	south half			100	22	7½	113	2	6	113	2	6	0	0	0
2379	May	26 T. Helliwell & Bro's	do		8	1	200	20	0	200	0	0	100	3	7	99	16	5
2790	Dec'r	16 Joseph Hough and James Palmer	do	north half	31	C	100	25	0	125	0	0	12	10	0	113	10	0
	1837																	
2843	Jan'y	27 James Palmer	do	S. W. ¼	31	C	50	25	0	62	10	0	6	5	0	56	5	0
	1840																	
3917	March	24 William Fawcett	do	south half	15	1	100	25	0	125	0	0	25	0	0	100	0	0
	1836																	
2639	Oct'r	11 John Murcheson	Scott	east half	2	5	100	10	0	50	0	0	20	0	0	30	0	0
3460	Nov'r	20 William Stewart	do	east half	2	3	100	10	0	50	0	0	5	0	0	45	0	0
	1834																	
1819	Nov'r	12 John Doyle	Tay		6	12	41	10	0	20	10	0	2	1	0	18	9	0
	1833																	
1091	March	22 John Milligan	Tecumseth	north half	16	5	100	10	0	50	0	0	14	0	0	35	0	0
1130	May	9 Bethel Huntley	do	east half	16	7	100	15	0	75	0	0	45	0	0	30	0	0
1131		David Evans, jun.	do	west half			100	15	0	75	0	0	15	0	0	60	0	0
	1834																	
1630	June	17 Arnold Evans	do		22	14	200	10	3	102	10	0	20	10	0	82	0	0
	1836																	
2459	July	22 Hugh Richardson	do	west half	22	4	100	15	0	75	0	0	60	0	0	15	0	0
2522	August	9 John Coffey	do	east half			100	15	0	75	0	0	75	0	0	0	0	0
2646	Oct'r	12 Thomas Milligan	do	north half	9	3	100	12	6	62	10	0	6	15	0	56	15	0
2647		James Milligan	do	south half			100	12	6	62	10	0	25	0	0	37	10	0
	1837																	
2922	Feb'y	9 Dominic Lavin	do	N. W. ¼	2	7	50	12	6	31	5	0	6	5	0	25	0	0
2931		18 James Manning	do	east half	22	2	100	17	6	87	10	0	8	15	0	78	15	0
	1839																	
3693	Feb'y	1 James Ellis	do	south half	16	5	100	10	0	50	0	0	50	0	0	0	0	0
3703		20 Patrick McMahon	do	south half	3	4	100	10	0	50	0	0	10	0	0	40	0	0
3711		27 Thomas McGeey	do	N. E. half	2	1	100	6	3	31	5	0	6	5	0	25	0	0
3712		Thomas Ryan	do	N. E. half	3	2	100	5	6	27	10	0	5	10	0	22	0	0
3798	June	17 Alex. Moorhead	do		22	10	200	8	0	80	0	0	8	0	0	72	0	0
3806		25 John Carswell	do	north half	22	6	100	12	6	62	10	0	12	10	0	50	0	0
3806	July	2 Levi Hughes	do	south half	17	2	100	16	0	80	0	0	8	0	0	72	0	0
3823		19 Jonathan Brooks	do	south half	22	6	100	12	6	62	10	0	12	10	0	50	0	0
	1840																	
3954	June	16 Richard Machell	do	west half	22	2	100	17	6	87	10	0	0	0	0	0	0	0
	1833																	
1023	Feb'y	15 Alexander Fraser	Thorah	north half	10	8	100	10	0	50	0	0	25	0	0	25	0	0
1024		Ronald Fraser	do	south half			100	10	0	50	0	0	30	0	0	20	0	0
1045	March	2 Rt. R'd A. McDonell, John McDonell, Chris. McRea, Finlay McRea	do	west half	10	4	100	10	0	50	0	0	5	0	0	45	0	0
1263	Sept'r	9 D. McLennan	do	north half	9	7	100	10	0	50	0	0	15	0	0	35	0	0
1306		24 Duncan McRea	do	south half	10	2	100	10	0	50	0	0	5	0	0	45	0	0
	1834																	
1681	July	22 L. M. L. Cameron	do		17	4	139	11	3	78	3	9	39	1	11½	39	1	9½
	1836																	
2521	August	9 Christopher McRae	do	north half	9	1	100	10	0	50	0	0	5	0	0	45	0	0
2578	Sept'r	15 Donald McLeod	do		9	3	200	6	3	62	10	0	6	5	0	56	5	0
	1837																	
2947	March	8 John Graham	do		9	5	200	7	6	75	0	0	15	0	0	60	0	0
2950		Hugh McMillan	do	south half	2	5	100	10	0	50	0	0	20	0	0	30	0	0
	1839																	
3725	March	9 Angus McDougall	do		9	9	200	7	6	75	0	0	22	10	0	52	10	0
	1837																	
3016	April	1 William Rees	Tiny		27	2	121	10	0	60	10	0	6	1	0	54	9	0
3155	July	20 Jacque Lareme	do	north half	12	16	100	10	0	50	0	0	25	0	0	25	0	0
3156				north half	15	15	100	10	0	50	0	0	25	0	0	25	0	0
3293	August	25 James Keeting	do		2	15	34	20	0	34	0	0	10	4	0	23	16	0
	1829																	
130	Nov'r	27 John Sheppard	Toronto	E. ½ 8 W.C.R.		6	100	15	0	75	0	0	22	10	0	52	10	0
	1830																	
139	Jan'y	5 P. Greenings	do	north part	22	2	150	17	6	43	15	0	43	12	6	0	0	0
140		James Kelly	do	south part S. D. S.			150	17	6	131	5	0	131	5	0	0	0	0
141		6 James McKay	do	W. ½ 5 E.C.R		5	100	17	6	87	10	0	87	10	0	0	0	0

HOME DISTRICT—Continued.

No. of Sale	Date of Sale	Name of the Purchaser	Township	Lot	Con.	Acres	Price per Acre. s.	d.	Total amount of Sale £	s.	d.	Amount of Principal Paid £	s.	d.	Amount of Principal remaining unpaid 30th June, 1841 £	s.	d.
	1830																
163	Feb'y 4	John Beatty	Toronto	12 W. C. R.	3	200	18	0	180	0	0	180	0	0	0	0	0
246	May 18	George Webster	do	S. ½ 2 N. D. S.	2	100	17	6	87	10	0	87	10	0	0	0	0
312	August 31	Wm R. Hammond	do	N. W. half 35 S. D. S.	2	100	17	6	87	10	0	87	10	0	0	0	0
361	Nov'r 6	William Shaw	do	W. ½ 12 do	2	100	16	0	80	0	0	80	0	0	0	0	0
365	9	Robert Copeland	do	south part } 8 2		72	17	6	63	0	0	63	0	0	0	0	0
366	John Hawkins		do	north part } N. D. S.		128	17	6	112	0	0	112	0	0	0	0	0
	1831																
493	March 3	Joseph Ogden	do	8 S. D. S.	2	200	20	0	200	0	0	200	0	0	0	0	0
534	May 11	John Turnbull	do	S. E. half 35 S. D. S.	2	100	17	6	87	10	0	17	10	0	70	0	0
	1832																
703	March 22	William Chisholm	do	5 E. C. R.	1	200	16	0	160	0	0	160	0	0	0	0	0
794	August 29	Richard Casler	do	E. ½ 5 W. C. R.	4	100	30	0	150	0	0	60	0	0	90	0	0
800	Sept'r 1	H. Rutledge	do	W. ½ 5 do	4	100	40	0	200	0	0	60	0	0	140	0	0
869	Oct'r 27	James Polly	do	6 S. D. S.	2	200	17	6	175	0	0	35	0	0	140	0	0
	1833																
949	Jan'y 3	H. Rutledge, sen.	do	23 N. D. S.	2	200	15	0	150	0	0	150	0	0	0	0	0
1014	Feb'y 6	Samuel Todd	do	E. ½ 13 S. D. S.	2	92½	20	0	92	10	0	92	10	0	0	0	0
1058	March 8	Mary Hughes	do	E. ½ 8 E. C. R.	3	100	17	6	87	10	0	87	10	0	0	0	0
1085	30	Joseph Shaw	do	E. ½ 12 S. D. S.	2	100	20	0	100	0	0	40	0	0	60	0	0
1098	April 4	Barnard McGuire	do	N. W. half 8 E. C. R.	5	100	17	6	87	10	0	87	10	0	0	0	0
1221	August 5	F. S. Jarvis	do	rear part 28 S. D. S.	2	150	14	4	107	10	0	107	10	0	0	0	0
	1834																
1497	Jan'y 30	John Butchart	do	W. ½ 2 W. C. R.	4	100	27	6	137	10	0	137	10	0	0	0	0
1574	March 29	Henry Cole	do	W. ½ 8 do	6	100	20	0	100	0	0	10	0	0	90	0	0
1795	Oct'r 15	Edgar Neave	do	north part 28 S. D. S.	2	47	12	6	29	7	6	29	7	6	0	0	0
	1835																
1951	March 30	Edgar Neave	do	25 do	3	130	20	0	130	0	0	130	0	0	0	0	0
1989	May 18	Edgar Neave	do	N. part 27 do	2	136	20	0	136	0	0	136	0	0	0	0	0
1997	27	John Carey	do	8 2 range and part of 8 N. of the Radey Tract 3 range		68	15	0	51	0	0	5	2	0	45	18	0
	1836																
2403	June 20	Richard Birdsall	do	N. W. ½ } 11 4		100	22	0	110	0	0	11	0	0	99	0	0
2404	Anthony Birdsall		do	S. E. ½ }		100	22	0	110	0	0	11	0	0	99	0	0
2405	21	William Blains	do	N. ½ 2 C. R. 5 range		50	20	0	50	0	0	50	0	0	0	0	0
2528	August 17	Stanous Daniell	do	11, 13 and 14 1 do east part 10 2 do 14 S. D. S. 2 do and 11 N. D. S. 1 do		155	25	0	193	15	0	193	15	0	0	0	0
2550	Sept'r 2	Andrew Allison	do	west half 2	3	100	27	0	135	0	0	67	10	0	67	10	0
2579	26	Tho's Shaughnissy	do	W. ½ 8 W. H. S.	2	100	25	0	125	0	0	75	0	0	50	0	0
2638	Oct'r 10	Robert Wheeler	do	S. ½ 27 S. D. S.	2	50	25	0	62	10	0	25	0	0	37	10	0
2696	28	John Bell	do	west part 10 } 12 } S. D. S — C. R. 2 range		25	25	0	31	5	0	31	5	0	0	0	0
						50	25	0	62	10	0	45	3	7	17	6	5
	1837																
2805	Jan'y 5	John Tilt	do	N. W. half 12 W. H. S.	1	100	22	6	112	10	0	11	5	0	101	5	0
2843	28	William Blain	do	S. ½ 2 C. R. 5 range		50	20	0	50	0	0	15	0	0	35	0	0
2995	March 18	James Austin	do	N. quar. } 15 2		50	34	0	85	0	0	42	10	0	42	10	0
3000	25	John McCartney	do	S. quarter } N. D. S.		50	34	0	85	0	0	42	10	0	42	10	0
3014	April 1	William Bell	do	W. ½ 11 W. H. S.	2	100	27	6	137	10	0	41	5	0	96	5	0
3023	8	John Butchart	do	E. ½ 2 W. C. R.	4	100	27	6	137	10	0	137	10	0	0	0	0
3031	May 1	Robert Park	do	E. ½ 5 E. H. S.	5	100	20	0	100	0	0	100	0	0	0	0	0
3086	25	Francis Logan	do	N. ½ of S. ½ & S. ½ of N. ½ 15, N. D. S.	2	100	34	0	170	0	0	17	0	0	153	0	0
3098	30	James Foster	do	S. W. half 5 W. H. S.	2	100	28	6	142	10	0	42	15	0	99	15	0
3368	Oct'r 14	Thomas Beatty	do	N. W. ½ of S. W. ½ 15 do	4	50	31	3	78	2	6	23	8	9	54	13	9
3377	19	Peter Tisdale	do	S. W. ¼ 15 do	4	50	17	6	43	15	0	43	15	0	0	0	0
3443	Nov'r 9	James Brown	do	N. ½ & S. W. ¼ 8 E. C. R.	1	150	30	0	225	0	0	45	0	0	180	0	0
3457	18	Tho's Shaughnissy	do	E. ½ 8 W. C. R.	2	100	25	0	125	0	0	62	10	0	62	10	0
	1838																
3581	March 10	Charles Dougherty	do	E. ½ 2 E. H. S.	1	100	16	6	82	10	0	33	0	0	49	10	0
3549	April 18	James Longheed	do	S. ½ of F. ½ 2 do	1	50	16	6	41	5	0	4	2	6	37	2	6
3558	26	John McGuire	do	part of S. E. ½ 8 E. C. R.	5	98	20	0	98	0	0	19	12	0	78	8	0

HOME DISTRICT—Continued.

No. of Sale	Date of Sale	Name of the Purchaser	Township	Lot	Con.	Acres	Price per Acre s.	d.	Total Amount of Sale £	s.	d.	Amount of Principal paid £	s.	d.	Amount of Principal remaining unpaid 30th June, 1841 £	s.	d.
	1838																
3563	May 16	Matthew Laidlow	Toronto	N. W. ½ } 8	4	100	22	6	112	10	0	45	0	0	67	10	0
3566		Christopher Rowe	do	S. E. ½ } W. H. S.		100	22	6	112	10	0	22	10	0	90	0	0
3568	17	William Cantilon	do	N. W. ¼ }	6	50	28	9	71	17	6	7	3	9	64	13	9
3569		Donald Douglass	do	east half } 5		100	28	9	143	15	0	68	19	9	74	15	3
3570		James Douglass	do	S. W. ¼ } W. H. S.		50	28	9	71	17	6	43	2	6	28	15	0
	1839																
3842	August 23	John Irwin	do	N. ½ 2 do	2	100	25	0	125	0	0	62	10	0	62	10	0
3867	Nov'r 14	Robert Chambers	do	15 E. C. R.	5	200	25	0	250	0	0	40	0	0	210	0	0
	1840																
3897	Feb'y 4	William Jenneson	do	east quarter 5	3	50	25	0	62	10	0	12	10	0	50	0	0
	1830																
236	April 15	John Sanderson	Gore of Toronto	10 7 N. D.		200	18	6	185	0	0	92	10	0	92	10	0
	1833																
1124	April 15	J. P. DelaHaye	do	15 9 S. D.		141	25	0	176	5	0	17	12	6	158	12	6
	1834																
1599	May 2	Nathaniel Reed	do	east half } 16 7		100	20	0	100	0	0	50	0	0	50	0	0
1600		Benjamin Sargeant	do	west half } N. D.		100	20	0	100	0	0	40	0	0	60	0	0
	1835																
2260	Nov'r 12	John Curtis	do	west half } 12 8 do		100	20	0	100	0	0	100	0	0	0	0	0
				east half }		100	20	0	100	0	0	12	19	9	87	0	3
	1836																
2668	Oct'r 18	John Jones	do	S. E. ¼ } 10 9		50	20	0	50	0	0	10	0	0	40	0	0
	1837	Peter Fitzpatrick	do	N. W. ½ } 8 7		150	20	0	150	0	0	30	0	0	120	0	0
2838	Jan'y 24	James Eakins	do			200	25	0	250	0	0	250	0	0	0	0	0
3400	Oct'r 24	W. Sleightholm, sen.	do	5 10 S. D.		120	18	9	112	10	0	78	15	0	33	15	0
	1838																
3676	Dec'r 11	William Proudfoot	do	5 8 N. D.		200	15	0	150	0	0	150	0	0	0	0	0
	1840																
3911	Feb'y 21	Joseph Graham	do	2 7 S. D.		51	20	0	51	0	0	5	2	0	45	18	0
3952	June 15	William Proudfoot	do	16 11		200	20	0	200	0	0	200	0	0	0	0	0
	1834																
1758	Sept'r 22	Alexander Hill	Tosorontio	east half 8	7	100	10	0	50	0	0	20	0	0	30	0	0
	1836																
2642	Oct'r 12	Mark Foley	do	2	3	200	10	0	100	0	0	10	0	0	90	0	0
	1837																
3188	July 26	John Reid	do	west half 8	7	100	10	0	50	0	0	5	0	0	45	0	0
3495	Dec'r 20	Timothy Aheron	do	west half 2	5	100	10	0	50	0	0	5	0	0	45	0	0
	1834																
1792	Oct'r 14	David Forsyth	Uxbridge	west half } 6	1	100	15	0	75	0	0	22	10	0	52	10	0
1793		Caleb Forsyth	do	east half }		100	15	0	75	0	0	30	0	0	45	0	0
	1836																
2571	Sept'r 13	Silas J. York	do	broken 37	8	25	10	0	12	10	0	3	15	0	8	15	0
2640	Oct'r 11	William Otwell	do	east half 33	7	100	10	0	50	0	0	10	0	0	40	0	0
2715	Nov'r 8	James Divine	do	15	2	200	10	0	100	0	0	30	0	0	70	0	0
	1837																
3279	August 22	Henry Simpson	do	12	3	200	10	0	100	0	0	10	0	0	90	0	0
3280		Allen Simpson	do	25	6	200	10	0	100	0	0	10	0	0	90	0	0
3281		John Nicholl	do	20	3	200	10	0	100	0	0	10	0	0	90	0	0
	1838																
3679	Dec'r 12	Richard Flewell	do	west half 37	6	100	15	9	78	15	0	7	17	6	70	17	6
	1840																
3988	May 26	John Millard	do	centre part 2	2	100	12	6	62	10	0	12	10	0	50	0	0
	1829																
7	Jan'y 2	Michael Fisher	Vaughan	16	2	200	20	0	200	0	0	200	0	0	0	0	0
31	Feb'y 7	Lewis Page	do	9	2	200	20	0	200	0	0	200	0	0	0	0	0
61	March 27	Christopher Troyer	do	5	3	200	21	3	212	10	0	212	10	0	0	0	0
109	August 20	John Smith	do	5	5	200	21	3	212	10	0	212	10	0	0	0	0
	1830																
166	Feb'y 6	John Hartman	do	east half 3	8	100	13	9	68	15	0	68	15	0	0	0	0
168		Andrew Rider	do	5	9	200	13	9	137	10	0	137	10	0	0	0	0
224	April 7	John Williams	do	west half 3	8	100	13	9	68	15	0	68	15	0	0	0	0
	1831																
481	Feb'y 26	Isaac Putterburgh	do	west half 34	5	100	15	0	75	0	0	75	0	0	0	0	0
	1832																
829	Oct'r 17	John Smith	do	east half 11	7	100	13	9	68	15	0	68	15	0	0	0	0
907	Nov'r 21	Daniel Stump	do	west half 11	7	100	17	6	87	10	0	87	10	0	0	0	0
	1834																
1590	April 18	Elisha Farr	do	east half 11	9	100	20	0	100	0	0	40	0	0	60	0	0
1614	June 2	William Barkholder	do	3	4	200	25	0	250	0	0	250	0	0	0	0	0
1825	Nov'r 14	Richard Jeffery	do	west half 11	9	100	20	0	100	0	0	70	0	0	30	0	0
	1835																
1868	Jan'y 19	William Mitchell	do	24	8	200	14	0	140	0	0	14	0	0	126	0	0

HOME DISTRICT—Continued.

No. of Sale	Date of Sale	Name of the Purchaser	Township	Lot	Con.	Acres	Price per Acre.	Total amount of Sale.	Amount of Principal Paid	Amount of Principal remaining unpaid, 30th June, 1841.
	1836						s. d.	£ s. d.	£ s. d.	£ s. d.
2326	Feb'y 9	Andrew Hamilton..	Vaughan	east half 9	8	100	23 0	115 0 0	69 0 0	46 0 0
2498	August 5	R'd V. P. Mayerhoffer	do	 30	8	192	13 0	124 16 0	12 9 7	112 6 5
2542	 27	John Handlew	do	 11	3	200	30 0	300 0 0	30 0 0	270 0 0
2739	Nov'r 15	James McMurchy..	do	east half 34	7	100	17 6	87 10 0	87 10 0	0 0 0
2763	Dec'r 3	Anthony Bowes ...	do	 3	2	200	25 0	250 0 0	25 0 0	225 0 0
	1837									
2959	March 8	Edward G. O'Brien	do	east half 21	3	100	12 6	62 10 0	31 5 0	31 5 0
3026	April 18	Neil McGillivray ..	do	east half 20	9	100	20 0	100 0 0	40 0 0	60 0 0
3059	May 10	Jacob Shunk.....	do	W. ½ of W. ½ }						
3060	....	John Calhoun.....	do	E. ½ of W. ½ } 9	4	50	27 6	68 15 0	68 15 0	0 0 0
3094	 27	James Armour	do	east half		100	27 6	137 10 0	27 10 0	110 0 0
3095	....	Joseph Fraser.....	do	west half 21	3	100	26 0	100 0 0	10 0 0	90 0 0
3109	June 8	R. Vanderburgh ...	do	north half } 24	2	100	20 0	100 0 0	10 0 0	90 0 0
3110	....	James Gilmore....	do	south half }		100	20 0	100 0 0	10 0 0	90 0 0
3132	July 5	Richard Burgess...	do	S. W. half 24	10	92½	17 6	80 18 9	32 7 8	48 11 1
	1838									
3623	August 17	Neil McGillivray..	do	east part } 18	9	140	20 0	140 0 0	42 0 0	98 0 0
3624	....	Donald McEachern	do	west part }		60	20 0	60 0 0	24 0 0	35 0 0
	1839									
3710	Feb'y 27	John Brown	do	 5	7	200	16 3	162 10 0	48 15 0	113 15 0
	1840									
3947	June 12	William Cameron..	do	west half 34	7	100	17 6	87 10 0	8 15 0	78 15 0
	1841									
4078	Jan'y 18	James Cane	do	east part 21	7	63	10 0	31 10 0	15 15 0	15 15 0
	1834									
1613	June 2	Thomas Williams..	Vespra	east half 2	5	100	10 3	51 5 0	10 5 0	41 0 0
1629	 17	Ann Sullivan.....	do	18	2	100	10 3	51 5 0	15 7 6	35 17 6
1714	August 30	James Shannon....	do	east half 16	11	100	11 3	56 5 0	5 12 6	50 12 6
1715	....	James Colton	do	west half 16	11	100	11 3	56 5 0	5 12 6	50 12 6
	1835									
2254	Nov'r 3	Richard Gill.....	do	11	3	200	10 0	100 0 0	100 0 0	0 0 0
	1838									
3578	June 1	Myrick Lally	do	north half 22	4	100	20 0	100 0 0	10 0 0	90 0 0
	1840									
4042	Oct'r 9	John Bingham.....	do	south half 22	4	100	20 0	100 0 0	10 0 0	90 0 0
	1829									
11	Jan'y 7	John Still	Whitby	 25	1	200	20 0	200 0 0	200 0 0	0 0 0
79	April 18	Lloyd Hodges.....	do	S. E. part }		127	17 6	111 2 6	77 15 9	33 6 9
		John Cook	do	N. W. & } B.F.						
				N. E. pt. }		43	17 6	37 12 6	37 12 6	0 0 0
100	June 12	Benjamin Rogers..	do	south part 15	B. F.	110	16 3	89 7 6	89 7 6	0 0 0
105	August 3	Robert Wilcoxson..	do	north half }		100	12 6	62 10 0	56 5 0	6 5 0
106	....	Thomas Wilcoxson.	do	south half } 12	6	100	12 6	62 10 0	62 10 0	0 0 0
	1830									
225	April 8	P. McDonald	do	east half 27	2	100	20 0	100 0 0	100 0 0	0 0 0
226	....	Jabez Lynde.....	do	 31	1	200	20 0	200 0 0	200 0 0	0 0 0
	1833									
988	Jan'y 25	Ebenezar Groat...	do	west half 27	2	100	25 0	125 0 0	112 10 0	12 10 0
1059	March 9	J. B. Warren	do	east half 20	2	100	25 0	125 0 0	50 0 0	75 0 0
1106	April 10	James Hunter.....	do	N. W. ¼ 15	1	50	25 0	62 10 0	25 0 0	37 10 0
1166	June 2	Joseph Fox.....	do	west half 20	2	100	25 0	125 0 0	87 10 0	37 10 0
1170	 26	William Potter, sen.	do	S. W. ¼ 15	1	50	25 0	62 10 0	31 5 0	31 5 0
1244	August 21	William Annis	do	east half 15	1	100	25 0	125 0 0	62 10 0	62 10 0
	1835									
1908	Feb'y 18	Erastus Howard...	do	north half 20	4	100	18 0	90 0 0	54 0 0	36 0 0
1930	March 9	Thomas Bradley ..	do	north half }		100	20 0	100 0 0	100 0 0	0 0 0
1931	....	Thomas Wood.....	do	south half } 25	5	100	20 0	100 0 0	30 0 0	70 0 0
1982	April 21	A. M. Farewell ...	do	south part }		135	25 0	168 15 0	50 12 6	118 2 6
1994	May 20	James Stevens	do	north part } 2	1	65	25 0	81 5 0	16 5 0	65 0 0
2040	July 7	John McGregor ...	do	 33	2	200	27 0	270 0 0	162 0 0	108 0 0
2176	Sept'r 14	H. P. Smith	do	east half 25	3	100	25 0	125 0 0	37 10 0	87 10 0
	1836									
2359	March 24	Francis Leys.....	do	 33	4	200	22 6	225 0 0	112 10 0	112 10 0
2679	Oct'r 27	John McLean.....	do	 25	9	200	16 0	160 0 0	48 0 0	112 0 0
	1837									
2811	Jan'y 12	Ab'm Butterfield...	do	north quar. 2	3	50	22 6	56 5 0	5 12 6	50 12 6
2839	 25	J. B. Warren	do	 12	2	200	27 6	275 0 0	137 10 0	137 10 0
2912	Feb'y 6	David Stafford	do	 27	6	200	20 0	120 0 0	80 0 0	120 0 0
3058	May 9	Richard Woon	do	W. ½ & N. E. ¼ 2	B. F.	130	25 0	162 10 0	16 5 0	146 5 0
3108	June 7	Thomas Burns	do	front part 6	6	50	20 0	50 0 0	30 0 0	20 0 0
3182	July 25	James Blair.....	do	N. E. ½ }		50	22 0	55 0 0	55 0 0	0 0 0
3185	....	Daniel Leonard ...	do	N. W. ½ } 8	1	50	22 0	55 0 0	5 10 0	49 10 0
3652	Oct'r 18	James Corbit	do	west half 8	3	100	25 0	125 0 0	25 0 0	100 0 0

HOME DISTRICT—Continued.

No. of Sale	Date of Sale	Name of the Purchaser.	Township	Lot	Con.	Acres	Price per Acre	Total amount of Sale.	Amount of Principal Paid	Amount of Principal remaining unpaid, 30th June, 1841
	1839						s. d.	£ s. d.	£ s. d.	£ s. d.
3736	March 27	John Farquharson .	Whitby	west half 25	8	100	20 0	100 0 0	10 0 0	90 0 0
3807	June 26	Ab'm Ferwillegar..	do	S. E. ¼ }						
3813	July 10	Ab'm Coryell, jun..	do	N. W. ¼ } 6	2	50	17 6	43 15 0	4 7 6	39 7 6
		W. F. Coryell ..	do							
3814	....	Ab'm D. Coryell	do	S. W. ¼ 6	2	50	20 0	50 0 0	5 0 0	45 0 0
		Mars. S. Coryell.	do							
3854	Oct'r 5	Charles Stephenson	do	east half 33	6	100	20 0	100 0 0	20 0 0	80 0 0
	1840									
3900	Feb'y 5	George Souley....	do	south half 27	4	100	20 0	100 0 0	40 0 0	60 0 0
3944	June 8	Luther Harnden...	do	west half 15	9	100	18 0	90 0 0	20 0 0	70 0 0
4060	Oct'r 31	William Smith	do	south half 12	8	100	20 0	100 0 0	10 0 0	90 0 0
	1829									
14	Jan'y 20	Francis Wasley ...	Whitchurch	 34	3	200	21 0	210 0 0	210 0 0	0 0 0
15	....	Asa Randall	do	east half } 30	4	100	21 3	106 5 0	85 0 0	21 5 0
16	....	Mordicai Starr	do	west half }		100	20 0	100 0 0	100 0 0	0 0 0
19	 22	John Bogart, sen...	do	 30	2	200	21 3	212 10 0	212 10 0	0 0 0
29	Feb'y 4	John Gilroy	do	 24	4	200	16 3	162 10 0	162 10 0	0 0 0
36	 14	James Lee	do	west half 2	7	100	16 3	81 5 0	81 5 0	0 0 0
84	May 2	Wm. Macklem, sen.	do	east half 2	5	100	15 0	75 0 0	75 0 0	0 0 0
85	....	Thomas Macklem..	do	west half 9	6	100	13 9	68 15 0	68 15 0	0 0 0
86	....	John Macklem	do	west half 3	6	100	15 0	75 0 0	75 0 0	0 0 0
101	June 25	John Ashton	do	 16	2	200	12 6	125 0 0	125 0 0	0 0 0
104	July 27	Philip Gower	do	west half 2	5	100	15 0	75 0 0	75 0 0	0 0 0
	1830									
236	April 17	Daniel Hunter	do	east half 9	6	100	15 0	75 0 0	75 0 0	0 0 0
245	May 15	Simeon Tiel	do	 3	2	200	10 0	100 0 0	100 0 0	0 0 0
247	 19	Christopher Laimon	do	east half 2	7	100	16 3	81 5 0	56 17 6	24 7 6
249	 25	Ab'm Stouffer, jun..	do	 2	9	200	17 6	175 0 0	175 0 0	0 0 0
	1831									
533	May 10	Wm. Musselman...	do	west half 8	7	100	16 3	81 5 0	81 5 0	0 0 0
	1832									
682	Feb'y 28	James Loyd, jun...	do	 5	3	200	13 0	130 0 0	130 0 0	0 0 0
780	August 7	Aaron Tool, jun...	do	 28	3	200	21 3	212 10 0	127 10 0	85 0 0
781	....	Asa Randall	do	 28	5	200	21 3	212 10 0	42 10 0	170 0 0
941	Dec'r 22	Jonathan Pitch	do	 21	3	200	17 6	175 0 0	175 0 0	0 0 0
	1833									
1128	April 24	Michael Law	do	 6	10	40	15 0	30 0 0	27 0 0	3 0 0
1139	May 17	Samuel Rose.....	do	east half 8	9	100	16 3	81 5 0	24 7 6	56 17 6
1218	July 27	Robert Patterson ..	do	E. ½ } of E. ½ 3	8	50	20 0	50 0 0	20 0 0	30 0 0
	1834	John Mackleim .	do	W. ½ }		50	20 0	50 0 0	25 0 0	25 0 0
1495	Jan'y 25	John Hastings.....	do	east half 3	6	100	20 0	100 0 0	90 0 0	10 0 0
	1835									
1906	Feb'y 20	Norman Jones	do	west half 3	8	100	20 0	100 0 0	30 0 0	70 0 0
1990	May 13	P. Brillenger.....	do	east half 3	4	100	20 0	100 0 0	60 0 0	40 0 0
	1836									
2460	July 23	John McKay.....	do	 24	2	200	25 0	250 0 0	250 0 0	0 0 0
	1837									
2927	Feb'y 14	Philip Gower	do	 9	4	200	12 0	120 0 0	60 0 0	60 0 0
	1829									
4	Jan'y 2	James Irwine	York, (E.Y.S.)..	east half } 20	2	100	20 0	100 0 0	80 0 0	20 0 0
5	....	John Sanburn	do	west half }		100	20 0	100 0 0	100 0 0	0 0 0
58	March 21	James O'Neill.....	do	 18	4	96	20 0	96 0 0	96 0 0	0 0 0
62	 27	Alexander Milne ..	do	 5	3	200	17 6	175 0 0	175 0 0	0 0 0
72	April 11	Christ'r Williams ..	do	south half } 12	4	65	20 0	65 0 0	65 0 0	0 0 0
73	....	William Sylvester..	do	north half }		65	20 0	65 0 0	65 0 0	0 0 0
74	....	John Gray	do	 10	4	140	20 0	140 0 0	140 0 0	0 0 0
118	Oct'r 7	William Edmonds..	do	 22	4	75	20 0	75 0 0	67 10 0	7 10 0
	1830									
248	May 20	David Burns	do	 24	4	66	20 0	66 0 0	66 0 0	0 0 0
299	August 17	George Elliott	do	 20	4	90	15 0	67 10 0	67 10 0	0 0 0
	1832									
717	March 30	Joseph Harris.....	do	north half } 11	2	100	20 0	100 0 0	100 0 0	0 0 0
718	....	John Harris	do	south half }		100	20 0	100 0 0	100 0 0	0 0 0
926	Dec'r 7	George Hutchinson	do	 8	4	150	25 0	187 10 0	150 0 0	37 10 0
	1833									
1039	Feb'y 27	Robert Catherwood	do	south half } 40	3	100	22 6	112 10 0	90 0 0	22 10 0
1040	....	Benjamin Conl n ..	do	north half }		100	22 6	112 10 0	90 0 0	22 10 0
				from the Bay						
1044	March 1	James FitzGibbon .	do	10 do	3	200	25 0	250 0 0	50 0 0	200 0 0
1048	 4	C. D. Magiun	do	 6	4	160	21 0	168 0 0	168 0 0	0 0 0
1200	July 22	Henry Howell	do	south half } 4	4	90	22 6	101 5 0	70 17 6	30 7 6
1213	 24	Arthur Martin.....	do	north half }		90	22 6	101 5 0	101 5 0	0 0 0

HOME DISTRICT—Continued.

No. of Sale	Date of Sale	Name of the Purchaser	Township	Lot	Con.	Acres	Price per Acre	Total Amount of Sale.	Amount of Principal paid	Amount of Principle remaining unpaid 30th June, 1841.
							s. d.	£ s. d.	£ s. d.	£ s. d.
	1834									
1569	March 15	John Hopper	York (E. Y. S.)	east half	23	3	100 22 6	112 10 0	112 10 0	0 0 0
1612	May 29	John Bishop	do		11	3	200 25 0	250 0 0	150 0 0	100 0 0
1791	Oct'r 14	John Sanburn	do	N. ½ W. ½	23	3	50 20 0	50 0 0	30 0 0	20 0 0
	1835									
1881	Jan'y 29	Edward Brock	do	south half	17	3	100 25 0	125 0 0	25 0 0	100 0 0
1917	Feb'y 24	Alexander Milne	do		7	2	200 22 6	225 0 0	135 0 0	90 0 0
1959	April 8	Thomas Borke	do		3	2	200 25 0	250 0 0	250 0 0	0 0 0
	1837									
2098	March 23	John Nicholson and James Williamson	do	north half	17	3	100 27 6½	137 14 2	55 1 8	82 12 6
3151½	July 18	John Henry	do	west half	14	4	100 20 0	100 0 0	60 0 0	40 0 0
	1839									
3707	Feb'y 20	William Proudfoot	do	south half	2	4	90 17 9½	80 0 0	80 0 0	0 0 0
3762	May 2	J. Mulholland	do		16	4	100 20 0	100 0 0	10 0 0	90 0 0
	1841									
4093	Feb'y 23	Thomas Reilly	do	east part	14	4	20 20 0	20 0 0	10 0 0	10 0 0
	1829									
12	Jan'y 12	Samuel Armstrong	York (W. Y. S.)	north half	9	2	100 20 0	100 0 0	100 0 0	0 0 0
20	23	John Crosson	do		21	5	200 22 0	220 0 0	220 0 0	0 0 0
65	April 1	John Carlisle	do	south half	9	2	100 20 0	100 0 0	100 0 0	0 0 0
	1830									
149	Jan'y 22	John Clarke	do	south half	8	3	100 19 0	95 0 0	95 0 0	0 0 0
194	Feb'y 27	Thomas Goulding	do	north half	8	3	100 19 0	95 0 0	95 0 0	0 0 0
212	March 20	Edward Charlton	do		16	4	200 20 0	200 0 0	200 0 0	0 0 0
269	June 19	William Janson	do	east half	20	2	100 18 0	90 0 0	90 0 0	0 0 0
282	July 7	William Wriget	do	west half	20	2	100 18 0	90 0 0	90 0 0	0 0 0
309	August 27	Isaac Hord	do		18	3	200 21 3	212 10 0	212 10 0	0 0 0
	1832									
659	Feb'y 10	George Dennison	do		6	4	200 17 6	175 0 0	175 0 0	0 0 0
724	April 9	William Jackson	do	rear half	13	3	100 25 0	125 0 0	125 0 0	0 0 0
728	11	James Kerr	do	west half	9	4	100 20 0	100 0 0	46 12 0	53 8 0
778	August 1	John Boaks	do	east half	9	4	100 20 0	100 0 0	100 0 0	0 0 0
785	17	James Ross	do		3	2	200 22 6	225 0 0	180 0 0	45 0 0
	1833									
987	Jan'y 23	Samuel Snider	do		20	4	200 26 6	265 0 0	265 0 0	0 0 0
1074	March 19	William Magee	do	S. E. ½	13	3	50 25 0	62 10 0	62 10 0	0 0 0
	1836									
2508	August 6	Jacob Kizer	do		25	5	200 25 0	250 0 0	125 0 0	125 0 0
	1837									
2944	Feb'y 28	Charles Dollery	do	east half	2	3	100 25 0	125 0 0	25 0 0	100 0 0
3056	May 8	D'Arcy Boulton	do	north half	1	3	100 28 6	142 10 0	142 10 0	0 0 0
3057			do	north half from the Bay	1	2	100 30 0	150 0 0	150 0 0	0 0 0
3081	23	Allan Gray	do	N. E. ¼	13	3	50 30 0	75 0 0	7 10 0	67 10 0
3085	25	P. Erlin Kaiser	do		24	4	200 25 0	250 0 0	75 0 0	175 0 0
3112	June 14	Jacob Troyer	do	east half	22	3	100 20 0	100 0 0	30 0 0	70 0 0
3113		Edward Charlton	do		14	4	200 20 0	200 0 0	20 0 0	180 0 0
	1838									
3552	April 23	Gust's Stephenson	do	east half	14	2	100 25 0	125 0 0	12 10 0	112 10 0
3553		Robert Stephenson	do	west half	14	2	100 25 0	125 0 0	12 10 0	112 10 0
3576	May 30	George Jackson	do	west half	22	3	100 20 0	100 0 0	30 0 0	70 0 0
	1840									
4004	August 13	John Crawford	do		16	6	64 20 0	64 0 0	64 0 0	0 0 0
4074	Dec'r 8	Jacob Parsons	do	W. ½ of E. ½	21	6	50 21 3	53 2 6	5 6 3	47 16 3
	1841									
4087	Feb'y 9	William Wakefield	do	west half	2	3	100 25 0	125 0 0	12 10 0	112 10 0

HOME DISTRICT—Continued.

SUMMARY.

	Acres	Total Amount of Sale	Amount of Principal paid	Amount of Principal remaining unpaid 30th June, 1841.
		£ s. d.	£ s. d.	£ s. d.
1—Adjala	1300	675 0 0	137 10 0	537 10 0
2—Albion	2770	1502 7 6	336 18 9	1165 8 9
3—Brock	3000	1897 10 0	315 7 6	1082 2 6
4—Caledon	1600	927 10 0	333 15 0	594 10 0
5—Chinguacousy	4445	3370 0 0	1477 10 0	1892 10 0
6—Collingwood	50	25 0 0	2 10 0	22 10 0
7—Esa	1000	500 0 0	120 0 0	380 0 0
8—Etobicoke	2714½	2779 17 6	1700 8 0	1079 9 6
9—Flos	100	50 0 0	5 0 0	45 0 0
10—Georgina	956	520 10 0	342 7 6	178 2 6
11—Gwillembury (North)	1321	756 3 9	644 17 9	111 6 0
12— Do (East)	3060	2372 10 0	1652 18 9	719 11 3
13— Do (West)	4678	2919 0 0	1703 8 0	1215 12 0
14—Innisfil	1670	825 0 0	215 0 0	610 0 0
15—King	4610	3180 15 0	1631 10 0	1549 5 0
16—Mara	653	256 15 0	44 8 6	212 6 6
17—Markham	7111	8248 12 6	4650 10 0	3598 2 6
18—Medonte	1200	600 0 0	130 0 0	470 0 0
19—Mono	1200	625 0 0	122 10 0	502 10 0
20—Mulmer	300	154 5 0	25 2 6	126 2 6
21—Nottawasaga	300	150 0 0	35 0 0	115 0 0
22—Orillia	1182	594 4 0	176 15 8	417 8 4
23—Oro	1720	862 10 0	253 5 0	609 5 0
24—Pickering	5308	4960 13 0	2794 1 4	2166 11 8
25—Reach	2198	1161 10 0	271 3 0	890 7 0
26—Scarborough	3447	3605 10 0	2506 8 7	1099 1 5
27—Scott	200	100 0 0	25 0 0	75 0 0
28—Tay	41	20 10 0	2 1 0	18 9 0
29—Tecumseth	2050	1227 10 0	549 0 0	678 10 0
30—Thorah	1439	640 13 9	187 16 11½	452 16 9½
31—Tiny	395	194 10 0	66 5 0	128 5 0
32—Toronto	6151½	6672 10 0	3933 2 4	2739 7 8
33—Toronto, Gore of	1712	1724 15 0	1036 19 3	687 15 9
34—Tosorontio	500	250 0 0	40 0 0	210 0 0
35—Uxbridge	1325	753 15 0	146 12 6	607 2 6
36—Vaughan	4247½	4092 4 9	2323 7 3	1768 17 6
37—Vespra	800	515 0 0	156 17 6	358 2 6
38—Whitby	4160	4414 7 6	2311 3 3	2103 4 3
39—Whitchurch	3940	3415 0 0	2819 10 0	595 10 0
40—York, East of Yonge Street	3347	3632 14 2	2759 14 2	873 0 0
41—York, West of do	3714	4139 12 6	2868 8 3	1271 4 3
Total	91875	74810 6 11	40893 4 0½	33917 2 10½

GORE DISTRICT.

No. of Sale	Date of Sale	Name of the Purchaser	Township	Lot	Con.	Acres	Price per Acre	Total Amount of Sale	Amount of Principal paid	Amount of Principle remaining unpaid 30th June, 1841.
							s. d.	£ s. d.	£ s. d.	£ s. d.
	1830									
357	Nov'r 5	Peter Shook	Beverly		2	2	200 12 6	125 0 0	125 0 0	0 0 0
	1831									
429	Feb'y 11	Joseph Cornell	do		9	4	200 113	112 10 0	112 10 0	0 0 0
	1832									
891	Nov'r 14	Henry Lamb, sen.	do	north half	12	5	100 7 6	37 10 0	37 10 0	0 0 0
	1833									
1307	Sept'r 28	John Valens	do		25	9	200 15 0	150 0 0	15 0 0	135 0 0
1332	Oct'r 12	Nelson Burley	do		2	10	100 17 0	85 0 0	34 0 0	51 0 0
1335	17	John Beatty	do		35	4	200 15 0	150 0 0	15 0 0	135 0 0
1339	18	Robert Riddle and John Johnstone	do		17	6	200 15 0	150 0 0	45 0 0	105 0 0
1340		Alexander Innes and James McQueen	do		19	7	200 15 0	150 0 0	15 0 0	135 0 0
1351	23	Thomas Dunlop	do	south half	34	7	100 15 0	75 0 0	52 10 0	22 10 0
	1835									
1971	April 16	Hon. James Crooks	do		35	2	200 22 6	225 0 0	67 10 0	157 10 0
1998	May 30	Peter Jones	do		4	3	200 22 6	225 0 0	112 10 0	112 10 0

O

GORE DISTRICT—Continued.

No. of Sale	Date of Sale	Name of the Purchaser	Township	Lot	Con.	Acres	Price per Acre	Total amount of Sale.	Amount of Principal paid	Principal remaining unpaid, 30th June, 1841
							s. d.	£ s. d.	£ s. d.	£ s. d.
	1836									
2577	Sept'r 24	Alexander Kinnaird	Beverly		32	4	200 16 0	160 0 0	16 0 0	144 0 0
2676	Oct'r 21	James Cornell	do		9	6	200 22 6	225 0 0	180 0 0	45 0 0
2690	28	William Stevenson	do	north half	34	5	100 15 0	75 0 0	7 10 0	67 10 0
2697	31	William Stewart	do		17	10	100 17 0	85 0 0	8 10 0	76 10 0
2758	Nov'r 26	George Gray	do		31	9	200 15 0	150 0 0	15 0 0	135 0 0
	1837									
3097	May 30	Henry Erb	do		4	7	200 22 6	225 0 0	225 0 0	0 0 0
3138	July 11	John Marshall	do		24	10	100 15 0	75 0 0	7 10 0	67 10 0
3365	Sept'r 30	James Hunt	do	south half	34	2	100 20 0	100 0 0	80 0 0	20 0 0
	1838									
3591	June 25	Richard Will	do	north half	9	2	100 15 0	75 0 0	7 10 0	67 10 0
	1839									
3791	June 21	Adam Thompson	do		24	2	200 22 6	225 0 0	135 0 0	90 0 0
	1840									
3974	July 10	John Warnock	do		2	8	200 12 6	125 0 0	12 10 0	112 10 0
3997	August 15	George Jones	do	south ½	32	2	50 10 0	25 0 0	25 0 0	0 0 0
	1837	Hon. J. Crooks	do	north ¾			150 10 0	75 0 0	7 10 0	67 10 0
3238	August 8	Fleming Hewitt	Binbrook		18	9	88 20 6	90 4 0	9 0 5	81 3 7
	1829									
114	Sept'r 14	Isaac Askin	Esquesing	east half	5	6	100 14 0	70 0 0	70 0 0	0 0 0
130	Oct'r 9	Jane Smith	do		12	10	200 12 6	125 0 0	125 0 0	0 0 0
123	13	John Atkinson	do		3	7	200 15 0	150 0 0	150 0 0	0 0 0
	1830									
162	Feb'y 3	John McCall	do		12	6	200 11 3	112 10 0	112 10 0	0 0 0
176	12	Daniel Stewart	do		3	3	200 13 0	130 0 0	130 0 0	0 0 0
177	17	Robert Murray	do	west half	5	4	100 14 0	70 0 0	70 0 0	0 0 0
179	18	James Hainer	do		18	5	200 13 0	130 0 0	78 0 0	52 0 0
223	April 2	James Stewart	do		10	5	200 12 6	125 0 0	125 0 0	0 0 0
235	16	David Darling	do	east half	5	4	100 14 0	70 0 0	70 0 0	0 0 0
239	17	A. Robertson, jun.	do		5	2	200 12 6	125 0 0	62 10 0	62 10 0
358	Nov'r 5	Joseph Freeman	do		20	6	200 15 0	150 0 0	75 0 0	75 0 0
	1831									
424	Feb'y 9	William Pickard	do		3	9	200 13 0	130 0 0	130 0 0	0 0 0
530	May 4	Charles Teitzell	do		31	3	200 10 0	100 0 0	100 0 0	0 0 0
	1832									
690	March 15	Zenos Adams	do		27	2	200 8 0	80 0 0	40 0 0	40 0 0
924	Dec'r 4	Adolphus Adkins	do		27	4	200 12 6	125 0 0	62 10 0	62 10 0
	1833									
1109	April 12	Alexander Stewart	do		10	3	200 12 6	125 0 0	112 10 0	12 10 0
1168	June 25	Andrew Kyle	do	N. W. ½	4	11	100 15 0	75 0 0	75 0 0	0 0 0
1174	July 2	James Hume	do	west half	12	4	100 13 9	68 15 0	55 0 0	13 15 0
1261	Sept'r 7	James McLaran	do		10	11	200 20 0	200 0 0	80 0 0	120 0 0
1402	Dec'r 17	John Humphreys	do	S. E. half	4	11	100 15 0	75 0 0	52 10 0	22 10 0
	1834									
1423	Jan'y 7	William Perdue	do	south half	5	10	100 20 0	100 0 0	30 0 0	70 0 0
1437	15	John Howson, sen.	do		5	8	200 20 0	200 0 0	40 0 0	160 0 0
1510	Feb'y 15	John McNaughton	do	east half	12	2	100 12 6	62 10 0	6 5 0	56 5 0
1811	Oct'r 31	Hiram Bedford	do	west half	18	11	100 13 2	65 16 8	19 15 0	46 1 8
	1835									
1909	Feb'y 21	Arthur Brookes	do	east half	3	5	100 17 6	87 10 0	87 10 0	0 0 0
1918	26	James Shortreed	do	west half	3	5	100 15 0	75 0 0	45 0 0	30 0 0
2607	Oct'r 3	Sophia Hainer	do	east half	20	4	100 12 6	62 10 0	6 5 0	56 5 0
2608		John Burns	do	east half	25	3	100 12 6	62 10 0	12 10 0	50 0 0
	1838									
3662	Nov'r 14	J. & D. Stewart	do	east half	16	7	100 30 0	150 0 0	15 0 0	135 0 0
	1841									
4090	Feb'y 18	Charles Williams	do	east half	25	9	100 11 3	56 5 0	56 5 0	0 0 0
	1829									
112	Sept'r 4	E. C. Griffin	Flamborough (E.)		6	3	200 20 0	200 0 0	200 0 0	0 0 0
	1830									
325	Sept'r 13	William Applegarth	do		6	B. F. 100 17 6		237 10 0	237 10 0	0 0 0
	1836						1 200 15 0			
2551	Sept'r 2	William Long	do		12	3	200 27 6	275 0 0	192 10 0	82 10 0
2621	Oct'r 5	David Parsons	do	N. E. part	2	4	100 20 0	100 0 0	100 0 0	0 0 0
	1837									
3102	May 31	James Foster	do		12	5	200 15 0	150 0 0	75 0 0	75 0 0
3143	July 14	John Buckley	do		6	5	200 22 6	225 0 0	225 0 0	0 0 0
	1839									
3843	August 23	Andrew McIlroy	do	N. W. half	6	11	100 11 3	56 5 0	5 12 6	50 12 6
	1830									
201	March 9	John S. Green	Flamborough (W.)	north half	8	2	100 32 6	162 10 0	113 15 0	48 15 0
		Isaac B. Green	do	south half	8	2	100 32 6	162 10 0	162 10 0	0 0 0
229	April 10	George Haines	do	west half	2	3	100 15 0	75 0 0	75 0 0	0 0 0

GORE DISTRICT—Continued.

No. of Sale	Date of Sale	Name of the Purchaser	Township	Lot	Con.	Acres	Price per Acre	Total amount of Sale	Amount of Principal paid	Amount of Principal remaining unpaid, 30th June, 1841
							s. d.	£ s. d.	£ s. d.	£ s. d.
	1830									
230	April 10	David Bitzner	Flamborough (W.)	east half	2	3	100 15 0	75 0 0	75 0 0	0 0 0
232	14	John Keagey, jun.	do		16	2	200 20 0	200 0 0	200 0 0	0 0 0
256	June 5	John Keagey, sen.	do		1	2	100 20 0	100 0 0	100 0 0	0 0 0
385	Dec'r 14	John Muirhead	do	west half	1	2	100 20 0	100 0 0	100 0 0	0 0 0
	1835									
1967	April 8	Andrew J. Kerby	do	north half	9	3	100 20 0	100 0 0	30 0 0	70 0 0
	1836									
2366	April 18	Edward Ryckman	do		24	3	132 20 0	132 0 0	79 4 0	52 16 0
2795	Dec'r 20	John Smith	do	north half	17	3	100 20 0	100 0 0	30 0 0	70 0 0
2798	30	Peter Case	do	south half	17	3	100 20 0	100 0 0	20 0 0	80 0 0
	1837									
3103	May 31	George Smith	do		8	6	200 12 6	125 0 0	12 10 0	112 10 0
3257	August 14	Thomas Nickle	do		2	7	200 12 6	122 0 6	12 10 0	112 10 0
3456	Nov'r 14	John Gardiner, jun.	do		16	6	30 12 6	18 15 0	5 12 6	13 2 6
	1839									
3866	Nov'r 11	Rees Tunis	do	south half	9	3	100 20 0	100 0 0	100 0 0	0 0 0
	1830									
241	April 28	Jacob Smith, sen.	Glanford		2	2	188 21 0	197 8 0	197 8 0	0 0 0
	1831									
573	Nov'r 4	B. Leeming	do	west half	4	6	94 17 6	82 5 0	82 5 0	0 0 0
	1832									
603	Jan'y 6	P. Huffman	do	east half	4	2	94 20 0	94 0 0	94 0 0	0 0 0
626	19	Christ'n Fink	do	east half	4	6	94 17 6	82 5 0	57 11 6	24 13 6
	1833									
1049	March 5	James French	do	west half	4	2	94 25 0	117 10 0	117 10 0	0 0 0
	1834									
1643	July 1	David Kern	do		8	2	188 10 0	94 0 0	94 0 0	0 0 0
	1838									
3650	Oct'r 16	Henry Smith	do	south half	2	4	94 20 0	94 0 0	94 0 0	0 0 0
	1839									
3801	June 19	Henry Hawnen	do		14	2	188 12 6	117 10 0	35 5 0	82 5 0
3874	Dec'r 9	Jacob Beagle	do		12	2	188 15 0	141 0 0	28 4 0	112 16 0
	1830									
339	Oct'r 19	David Cargill	Nasagiweya	west half	12	4	100 7 6	87 10 0	87 10 0	0 0 0
	1831									
562	Oct'r 18	Samuel Gordon	do	east half	3	3	100 7 6	37 10 0	11 5 0	26 5 0
	1833									
1231	August 6	William Moffatt	do		5	6	200 14 0	140 0 0	14 0 0	126 0 0
	1834									
1506	Feb'y 7	William Fletcher	do		20	4	200 16 0	160 0 0	16 0 0	144 0 0
1513	13	George Rouse	do	east half	27	2	100 15 0	75 0 0	30 0 0	45 0 0
1557	March 5	Dugald Leatch	do	east half	25	7	100 12 6	62 10 0	25 0 0	37 10 0
1790	Oct'r 14	Andrew Stephenson	do	east half	16	5	100 12 6	62 10 0	6 5 0	56 5 0
	1835									
1884	Jan'y 31	Donald McEwen	do	west half	16	3	100 11 3	56 5 0	16 17 6	39 7 6
1905	Feb'y 20	George Barber	do	east half	16	3	100 11 3	56 5 0	33 15 0	22 10 0
2048	July 13	John Scott	do	west half	31	3	100 17 6	87 10 0	35 0 0	52 10 0
2049		Henry Burrows	do	east half	31	3	100 17 6	87 10 0	8 15 0	78 15 0
	1837									
2841	Jan'y 27	Hugh Fraser	do	east half	5	2	100 10 0	50 0 0	5 0 0	45 0 0
3237	August 2	Stephen Rammage	do	east half	31	1	100 10 0	50 0 0	5 0 0	45 0 0
	1838	James Meddows	do	west half			100 10 0	50 0 0	15 0 0	35 0 0
3579	June 5	John Gillies	do	west half	20	2	100 10 0	50 0 0	25 0 0	25 0 0
3588	22	Thomas Allison	do		16	1	200 10 0	100 0 0	10 0 0	90 0 0
	1839									
3715	March 2	William Martin	do	west half	27	2	100 13 9	68 15 0	20 12 6	48 2 6
	1840									
4047	Oct'r 12	Thomas Easton	do	west half	31	5	100 15 0	75 0 0	40 0 0	35 0 0
	1830									
169	Feb'y 9	M. P. Summerman	Nelson	S. ½ 2 N. D. S.		2	100 16 0	80 0 0	80 0 0	0 0 0
170		Eli Teeple	do	N. ½ 2 do		2	100 16 0	80 0 0	80 0 0	0 0 0
203	March 11	Thomas Alton	do	8 S. D. S		2	200 17 0	170 0 0	170 0 0	0 0 0
250	May 26	Isaac Vanorman	do	3 do		3	200 16 0	160 0 0	160 0 0	0 0 0
	1831									
393	Jan'y 12	David Parsons	do	2 N. S.		3	200 15 0	150 0 0	150 0 0	0 0 0
415	Feb'y 1	John Davidson	do	15 N. D. S.		2	200 15 0	150 0 0	150 0 0	0 0 0
598	Dec'r 30	Clement Lucas	do	12 S. D. S		4	110 16 0	88 0 0	88 0 0	0 0 0
	1832									
914	Nov'r 28	John Cotter	do	8 do		3	200 17 0	170 0 0	170 0 0	0 0 0
	1833									
1241	August 20	Thomas Miller	do	W. ½ 2 N. S.		7	100 20 0	100 0 0	20 0 0	80 0 0
1242		Hugh McCullough	do	E. ½ 2 do		7	100 20 0	100 0 0	100 0 0	0 0 0

GORE DISTRICT—Continued.

No. of Sale	Date of Sale	Name of the Purchaser	Township	Lot	Con.	Acres	Price per Acre.	Total amount of Sale	Amount of Principal Paid	Amount of Principal remaining unpaid 30th June, 1841
	1833						s. d.	£ s. d.	£ s. d.	£ s. d.
1248	August	27 James Dynes	Nelson	2 S. D. S.	3	200	20 0	200 0 0	20 0 0	180 0 0
1357	Oct'r	31 Lemon Ford	do	8	7	200	20 0	200 0 0	160 0 0	40 0 0
1359	Nov'r	6 Vickers Peart	do	north half 12	2	100	22 6	112 10 0	90 0 0	22 10 0
1361		George Dales	do	south half 12	2	100	20 0	100 0 0	30 0 0	70 0 0
1370		16 John Peer	do	W. ½ 8 N. S.	3	100	22 0	110 0 0	11 0 0	99 0 0
1371		Charles Howard	do	east half 8	3	100	22 0	110 0 0	110 0 0	0 0 0
1411	Dec'r	23 John Dawson	do	north half 5	2	100	20 0	100 0 0	20 0 0	80 0 0
1415		28 Robert Westwood	do	W. ½ 15 N. S.	7	100	20 0	100 0 0	100 0 0	0 0 0
	1834									
1581	April	7 William Green	do	E. ½ 15 do	7	100	20 0	100 0 0	30 0 0	70 0 0
1774	Sept'r	29 Chris. Fothergill	do	N. ½ 6 S. D. S.	2	100	20 0	100 0 0	60 0 0	40 0 0
	1835									
2035	July	18 John McGregor	do	8 N. S.	5	200	20 0	200 0 0	20 0 0	180 0 0
2181	Sept'r	19 Thomas Douglass	do	S. ½ 6 S. D. S.	2	100	20 0	100 0 0	10 0 0	90 0 0
	1837									
3088	May	26 T. E. Pickett	do	N.W. ½ 6 N.S.	4	100	20 0	100 0 0	30 0 0	70 0 0
3634	Oct'r	22 William Manarey	do	13	2	200	18 9	187 10 0	20 0 0	167 10 0
3666	Nov'r	19 John McLarin	do	N. W. half 8 N. D. S.	2	100	20 0	100 0 0	10 0 0	90 0 0
	1839									
3699	Feb'y	14 John Ross	do	south half 5	2	100	20 0	100 0 0	100 0 0	0 0 0
3769	May	9 S. DeForest	do	S. E. half 6	6	100	16 0	80 0 0	80 0 0	0 0 0
3809	July	2 John Lusk	do	W. ½ of S. ½ 3 N. D. S.	2	50	20 0	50 0 0	5 0 0	45 0 0
	1840									
3931	May	5 Moses Lindlay	do	S.W. ¼ 6 S. D. S.	4	60		51 4 0	51 4 0	0 0 0
3981	July	21 John McGregor	do	N.W. ¼ 6 N.S.	6	100	15 0	75 0 0	12 8 0	62 12 0
	1829									
1	Jan'y	1 William Carroll	Puslinch	rear half 9	7	105	10 0	52 10 0	5 5 0	47 5 0
2		2 Patrick Carroll	do	rear half 10	7	100	10 0	50 0 0	5 0 0	45 0 0
3		John Clure	do	front half 10	8	100	10 0	50 0 0	5 0 0	45 0 0
6		Hump'y Lowark	do	rear half 13 / front half 13	7 / 8	98¾ / 101¼	10 0	100 0 0	100 0 0	0 0 0
117	Oct'r	3 Thomas Keinan	do	front part 2	8	75½	10 0	37 12 6	3 15 3	33 17 3
119		8 Cornelius Sullivan	do	front part 7	8	57½	10 0	28 17 6	28 17 6	0 0 0
122		18 Michael O'Neill	do	rear half 2	7	124½	10 0	62 7 6	6 4 9	56 2 9
129	Nov'r	18 Thomas Dunn	do	front half 11	8	100	10 0	50 0 0	5 0 0	45 0 0
132	Dec'r	5 Owen Bready	do	rear half 3	7	133¼	10 0	66 12 6	6 13 3	59 19 3
	1830									
160	Feb'y	2 D. McLaren	do	front half 9	8	94¼	10 0	47 5 0	47 5 0	0 0 0
180		19 Simon Eustace	do	rear half 11	7	100	10 0	50 0 0	5 0 0	45 0 0
252	May	29 James Crooks	do	1	8	191	16 0	152 16 0	152 16 0	0 0 0
264	June	15 Thomas Rourke	do	front half 8	8	73½	10 0	36 15 0	7 7 0	29 8 0
298	August	17 George Waltzer	do	front half 5	8	56½	10 0	28 7 6	28 7 6	0 0 0
308		26 John Mitchell	do	rear half 21	7	94¼	10 0	47 2 6	4 14 3	42 8 3
318	Sept'r	8 John Foster	do	front half 1	7	100	10 0	50 0 0	5 0 0	45 0 0
320		Edward Gilmore	do	rear half 10	8	100	10 0	50 0 0	5 0 0	45 0 0
329		20 Thomas M. Shaw	do	8	8	166¾	10 0	83 7 6	25 0 3	58 7 3
330		George Stifler	do	front half 2	7	100	10 0	50 0 0	35 0 0	15 0 0
338	Oct'r	19 Lorentz Haketern	do	rear half 34 / front half 34	7 / 8	200	10 0	100 0 0	100 0 0	0 0 0
380	Nov'r	27 John McNulty	do	rear half 8	8	100	10 0	50 0 0	10 0 0	40 0 0
388	Dec'r	30 Alexander Kelly	do	front half 6	8	56¾	10 0	28 7 6	2 16 9	25 10 9
389		John Patterson	do	front half 10	7	100	10 0	50 0 0	5 0 0	45 0 0
	1831									
396	Jan'y	14 Anthony Mulligan	do	front half 21	7	100	10 0	50 0 0	5 0 0	45 0 0
397		Thos. Edmondston	do	front half 20	7	100	10 0	50 0 0	23 0 0	25 0 0
400		15 D. McFarlane	do	rear part 15	7	101	10 0	50 10 0	5 1 0	45 9 0
404		26 William Gregg	do	rear half 7	8	100	10 0	50 0 0	50 0 0	0 0 0
531	May	4 James Edmondston	do	front half 19	7	100	10 0	50 0 0	25 0 0	25 0 0
554	July	2 Thomas Browett	do	rear half 15	8	100	10 0	50 0 0	5 0 0	45 0 0
588	Nov'r	28 James Mooney	do	rear half 9	8	100	10 0	50 0 0	5 0 0	45 0 0
596	Dec'r	29 A. N. McNab	do	rear half 18	7	100	10 0	50 0 0	50 0 0	0 0 0
	1832									
654	Feb'y	6 John Barrett	do	rear half 4	2	100	15 0	75 0 0	7 10 0	67 10 0
655		D. McKenzie	do	rear half 24	2	100	15 0	75 0 0	75 0 0	0 0 0
656		Alex'r McKenzie	do	front half 24	2	100	15 0	75 0 0	7 10 0	67 10 0
665		13 John Connell	do	rear part 10	5	68	15 0	51 0 0	51 0 0	0 0 0
666		Peter McIntyre	do	rear half 16	5	99½	17 0	84 7 3	8 8 9	75 18 6
667		Edward Yeamans	do	rear half 13 / rear half 12	5 / 5	100 / 100	15 0	150 0 0	150 0 0	0 0 0
668		Thomas Taiham	do	front half 12	5	100	15 0	75 0 0	7 10 0	67 10 0
669		James Henry	do	rear half 4	4	100	15 0	75 0 0	7 10 0	67 10 0
670		Edward Shields	do	rear part 25	2	92½	15 0	69 3 9	69 3 9	0 0 0
671		Ward Smith	do	front half 3	4	100	15 0	75 0 0	75 0 0	0 0 0

GORE DISTRICT—Continued.

No. of Sale	Date of Sale	Name of the Purchaser	Township	Lot	Con.	Acres	Price per Acre	Total Amount of Sale	Amount of Principal paid.	Amount of Principal remaining unpaid, 30th June, 1841.
	1832						s. d.	£ s. d.	£ s. d.	£ s. d.
672	Feb'y	13 Andrew Steel	Puslinch	rear part 35	8	100	15 0	75 0 0	75 0 0	0 0 0
678		23 John McLaren	do	rear part 5	7	143½	10 0	71 12 6	7 3 3	64 9 3
679		John McLaren	do	rear part 4	7	140¾	10 0	70 7 6	7 0 9	63 6 9
680		Peter Holm	do	rear half 1	3	100	15 0	75 0 0	75 0 0	0 0 0
681		Peter McIntyre	do	rear half 15	5	100	16 0	80 0 0	8 0 0	72 0 0
684	March	5 Anthony Dimert	do	rear half 11	4	100	15 0	75 0 0	7 10 0	67 10 0
685		8 Patrick Maughan	do	front part 22	8	74½	15 6	57 14 9	5 15 6	51 19 3
686		George Maunch	do	front half 35	9	100	15 0	75 0 0	15 0 0	60 0 0
687		Frederic Shaver	do	rear part 36	8	100	15 0	75 0 0	30 0 0	45 0 0
697		19 Richard Hewett	do	rear half 14	5	100	15 0	75 0 0	7 10 0	67 10 0
720	April	3 William Harrison	do	14	8	198½	10 0	99 2 6	9 18 3	89 4 3
739		18 Andrew Kennedy	do	rear half 12	7	96	10 0	48 0 0	4 16 0	43 4 0
743		26 Rowland Wingfield	do	rear halves 7, 8, 9 & 10 / that part of 7,8, 9 & 10 lying south of River Speed	4 / 5	679½	15 0	509 8 9	509 8 9	0 0 0
759	June	23 Rowland Wingfield	do	that part of 7,8, 9 & 10 lying south of River Speed	5	113¾	15 0	85 6 3	85 6 3	0 0 0
766	July	11 John Hanlon	do	rear half 11	8	100	15 0	75 0 0	7 10 0	67 10 0
786	August	18 John Arkell	do	pt. of 7,8,9 & 10	9	300	10 0	150 0 0	30 0 0	120 0 0
787		Robert Arkell	do	pt. of 3, 4, 5 & 6	9	198	10 0	99 0 0	9 18 0	89 2 0
788		Thomas Arkell	do	pt. of 7,8,9 & 10	9	307½	10 0	53 12 6	37 10 9	16 1 9
789		F. W. Stone	do	pt. of 3, 4, 5 & 6	9	99	10 0	49 10 0	14 17 0	34 13 0
790		Charles Willoughby	do	pt. of 3, 4, 5 & 6	9	99	10 0	49 10 0	4 19 0	44 11 0
791		James Carter	do	pt. of 3, 4, 5 & 6	9	107½	10 0	53 12 6	5 7 3	48 5 3
792		John Oulton	do	pt. of 3, 4, 5 & 6	9	107½	10 0	53 12 6	53 12 6	0 0 0
795		30 John Hammersley	do	rear half 19	7	100	15 0	75 0 0	75 0 0	0 0 0
796		William Harrison	do	rear half 6	4	100	15 0	75 0 0	7 10 0	67 10 0
797		John Marshall	do	front half 23	2	100	15 0	75 0 0	7 10 0	67 10 0
798		James Wartlay	do	front half 22	2	100	15 0	75 0 0	7 10 0	67 10 0
801	Sept'r	3 Michael McDonell	do	front half 15	4	100	15 0	75 0 0	7 10 0	67 10 0
802		R. W. Kerr	do	16	4	200	15 0	150 0 0	15 0 0	135 0 0
803		John Rooney	do	15	4	100	15 0	75 0 0	7 10 0	67 10 0
805		Morgan Casson	do	rear half 17	1	100	10 0	50 0 0	50 0 0	0 0 0
806		5 D. McKenzie	do	rear half 25	1	100	15 0	75 0 0	75 0 0	0 0 0
807		K. McLennan	do	rear half 26	1	100	15 0	75 0 0	22 10 0	52 10 0
808		6 John McCullum	do	rear half 24	1	100	15 0	75 0 0	7 10 0	67 10 0
809		John McKinlay	do	ear half 27	1	100	15 0	75 0 0	7 10 0	67 10 0
810		10 Francis O'Connell	do	front half 13	5	100	15 0	75 0 0	7 10 0	67 10 0
812		12 William Hamilton	do	2	10	200	15 0	150 0 0	15 0 0	135 0 0
815		19 Francis McCarthy	do	11	5	191½		143 12 6	14 7 3	129 5 3
825	Oct'r	1 John Linderman	do	front half 25	7	100	10 0	50 0 0	10 0 0	40 0 0
826		2 Thomas Arkell	do	S. E. pt. 4 & 5	9	42½	10 0	21 5 0	21 5 0	0 0 0
827		17 William Stewart	do	rear half 23	2	100	15 0	75 0 0	45 0 0	30 0 0
830		Patrick Marshall	do	rear half 20	3	100	15 0	75 0 0	7 10 0	67 10 0
831		20 Edward Matthews	do	front half 1	2	100	15 0	75 0 0	7 10 0	67 10 0
832		22 Malcolm Smith	do	front half 18	1	100	15 0	75 0 0	15 0 0	60 0 0
833		Hector Smith	do	rear half 18	1	100	15 0	75 0 0	7 10 0	67 10 0
834		Bernard McKernon	do	front half 17	1	100	15 0	75 0 0	7 10 0	67 10 0
835		John Manson	do	rear half 21	1	100	15 0	75 0 0	7 10 0	67 10 0
836		David McKenzie	do	front half 21	2	100	15 0	75 0 0	7 10 0	67 10 0
837		Arch. McShannock	do	17	1	200	15 0	150 0 0	15 0 0	135 0 0
838		John McNaughton	do	11	1	200	15 0	150 0 0	30 0 0	120 0 0
839		Alex. McNaughton	do	16	1	200	15 0	150 0 0	15 0 0	135 0 0
840		Neil McPhatter	do	15	1	200	15 0	150 0 0	15 0 0	135 0 0
841		Mal. McPhatter	do	front half 19	1	100	15 0	75 0 0	7 10 0	67 10 0
842		Matthew McPhatter	do	front half 14	1	100	15 0	75 0 0	7 10 0	67 10 0
871		29 Mal. McCormick	do	rear half 14	1	100	15 0	75 0 0	7 10 0	67 10 0
872		William Blue	do	front half 9	1	100	15 0	75 0 0	7 10 0	67 10 0
873		Angus McDonell	do	front half 12	1	100	15 0	75 0 0	7 10 0	67 10 0
874		Arch. Thompson	do	10	1	200	15 0	150 0 0	15 0 0	135 0 0
878	Nov'r	2 Patrick Kinsheller	do	rear half 17	3	100	15 0	75 0 0	7 10 0	67 10 0
883		8 James Cantwell	do	rear half 13	3	100	15 0	75 0 0	7 10 0	67 10 0
884		James Farrell	do	rear half 12	3	100	15 0	75 0 0	7 10 0	67 10 0
894		17 Peter Grant	do	E. ½'s 29 & 30	8	200	15 0	150 0 0	90 0 0	60 0 0
895		Donald McLean	do	F. ½'s 30 & 31	9	200	15 0	150 0 0	90 0 0	60 0 0
896		Alexander McBain	do	rear half 32	8	100	15 0	75 0 0	7 10 0	67 10 0
898		19 John Howitt	do	front half 11	4	100	15 0	75 0 0	7 10 0	67 10 0
899		John Harvey	do	front half 14	4	100	15 0	75 0 0	7 10 0	67 10 0

GORE DISTRICT—Continued.

No. of Sale	Date of Sale	Name of the Purchaser	Township	Lot	Con.	Acres	Price per Acre s.	Price per Acre d.	Total amount of Sale. £	Total amount of Sale. s.	Total amount of Sale. d.	Amount of Principal Paid £	Amount of Principal Paid s.	Amount of Principal Paid d.	Amount of Principal remaining unpaid, 30th June, 1841 £	Amount of Principal remaining unpaid, 30th June, 1841 s.	Amount of Principal remaining unpaid, 30th June, 1841 d.
	1832																
900	Nov'r 19	Patrick Larkins	Puslinch	front half 17	4	100	15	0	75	0	0	7	10	0	67	10	0
903	....	Patrick McGinnis	do	rear half 18	3	100	15	0	75	0	0	7	10	0	67	10	0
909	 26	Thomas Henlon	do	rear half 17	4	100	15	0	75	0	0	22	10	0	52	10	0
910	....	Edward Walsh	do	rear half 6	8	100	10	0	50	0	0	5	0	0	45	0	0
916	Dec'r 5	Francis McCarthy	do	front half 14	5	100	15	0	75	0	0	7	10	0	67	10	0
919	....	John Gordon	do	front half 1	10	100	15	0	75	0	0	37	10	0	37	10	0
925	 7	Joseph Dory	do	S.W. of Farnham	.....	132	10	0	66	0	0	52	16	0	13	4	0
927	 8	Charles McNeil	do	 13	1	200	15	0	150	0	0	45	0	0	105	0	0
933	 14	John O'Lynch	do	rear half 1	7	109	10	0	54	10	0	54	10	0	0	0	0
939	 18	John Thompson	do	F. ½'s 24 & 25	1	200	15	0	150	0	0	15	0	0	135	0	0
946	 28	William Ferguson	do	front half 7	1	100	15	0	75	0	0	15	0	0	60	0	0
	1833																
954	Jan'y 4	Nicholas Cober, jun.	do	 2	3	200	15	0	150	0	0	150	0	0	0	0	0
955	....	Nicholas Cober, sen.	do	.... 5 & 6	3	400	15	0	300	0	0	300	0	0	0	0	0
957	 5	Alex. McKenzie	do	front half 24	8	93½	10	0	46	15	0	46	15	0	0	0	0
972	 11	John McDonald	do	rear half 5	4	100	15	0	75	0	0	75	0	0	0	0	0
977	 12	Alexander Lamont	do	front half 6	2	100	15	0	75	0	0	7	10	0	67	10	0
986	 22	Thomas Jarmey	do	rear half 16	8	100	15	0	75	0	0	7	10	0	67	10	0
1008	Feb'y 1	George Patterson	do	front half 7	7	100	15	0	75	0	0	7	10	0	67	10	0
1011	 4	Dennis Farrell	do	rear half 18	4	100	15	0	75	0	0	7	10	0	67	10	0
1013	 5	Duncan McLaren	do	12 and 13	6	66	17	6	57	15	0	5	15	6	51	19	6
				4 a. 14													
		Felix Hanlin	do	part of 14													
				15 and 16 broken lots		169½	17	6	148	6	3	14	16	7	133	9	8
1034	 23	Alex. McAlister	do	rear half 6	2	100	15	0	75	0	0	7	10	0	67	10	0
1037	 26	William McDonald	do	 7	2	200	15	0	150	0	0	30	0	0	120	0	0
1038	....	William Heath	do	rear half 12	4	100	15	0	75	0	0	7	10	0	67	10	0
1061	March 13	James Phalan	do	front half 18	4	100	15	0	75	0	0	7	10	0	67	10	0
1065	 14	Morgan Casson	do	front half 17	7	100	15	0	75	0	0	7	10	0	67	10	0
1071	 16	Ambrose Smith	do	front part 2	4	100	15	0	75	0	0	52	10	0	22	10	0
1079	 20	Alexander Stewart	do	rear half 19	1	100	15	0	75	0	0	75	0	0	0	0	0
1082	 28	Andrew T. McCord	do	rear half 31	8	100	15	0	75	0	0	15	0	0	60	0	0
1101	April 4	D. Limond	do	rear half 22	1	100	15	0	75	0	0	30	0	0	45	0	0
1107	 12	Rev. J. Cassidy	do	rear part 5	1	131½	15	0	98	12	6	15	0	0	60	0	0
				rear half 7								9	17	3	88	15	3
1112	....	Thomas Arkhill	do	rear half 1	9	100	10	0	50	0	0	5	0	0	45	0	0
1113	....	William Gordon	do	rear half 1	10	100	15	0	75	0	0	7	10	0	67	10	0
1115	 17	Nicholas Cober, sen.	do	 4	3	200	15	0	150	0	0	150	0	0	0	0	0
1116	....	Henry Holm	do	rear half 7	3	100	15	0	75	0	0	75	0	0	0	0	0
1117	....	Peter Holm	do	front half 1	3	100	15	0	75	0	0	30	0	0	45	0	0
1118	....	Jacob Cober	do	 3	3	200	15	0	150	0	0	150	0	0	0	0	0
1119	....	P. McNaughton, sen	do	broken 26	2	118½	15	0	88	17	6	8	17	9	79	19	9
1120	....	John McNaughton	do	front half 24	7	100	15	0	75	0	0	7	10	0	67	10	0
1121	....	P. McNaughton, jun	do	front half 25	2	100	15	3	76	5	0	7	12	6	68	12	6
1122	 18	Bernard Carroll	do	front half 13	7	100	15	0	75	0	0	7	10	0	67	10	0
1169	June 26	Joseph Sharick, jun.	do	rear half 8	2	100	19	0	95	0	0	9	10	0	85	10	0
1171	....	John Hegan	do	front half 20	2	100	15	0	75	0	0	7	10	0	67	10	0
1173	 29	A. T. McCord	do	front part 27	2	27	16	3	21	18	9	21	18	9	0	0	0
1178	July 5	John Thornton	do	front half 8	2	100	16	6	82	10	0	8	5	0	74	5	0
1179	 6	Andrew Daley	do	rear half 17	8	100	17	6	87	10	0	8	15	0	78	15	0
1180	....	David Ellis	do	front ½'s 9 & 13	2	200	15	0	150	0	0	150	0	0	0	0	0
1181	....	David Ellis	do	rear half 9	2	100	24	6	122	10	0	122	10	0	0	0	0
1254	August 29	Duncan McLaren	do	front half 3	7	100	15	0	75	0	0	30	0	0	45	0	0
1257	Sept'r 6	James Mulroney	do	rear half 12	8	100	15	0	75	0	0	7	10	0	67	10	0
1258	....	John McNaughton	do	rear half 12	1	100	20	0	100	0	0	10	0	0	90	0	0
1259	....	William Moir	do	front half 17	2	100	15	0	75	0	0	7	10	0	67	10	0
1260	....	William Jones	do	front half 6	4	100	18	0	90	0	0	9	0	0	81	0	0
1267	 10	Thomas Baker	do	rear half 5	2	100	15	0	75	0	0	7	10	0	67	10	0
1287	 14	Duncan McKenzie	do	front half 29	9	100	15	6	77	10	0	38	15	0	38	15	0
1292	 19	Angus Blue	do	front half 16	2	100	18	9	93	15	0	9	7	6	84	7	6
1293	....	Peter Grant	do	 32	9	200	15	0	150	0	0	15	0	0	135	0	0
1295	....	Peter McLean	do	rear half 31	9	100	15	0	75	0	0	75	0	0	0	0	0
1296	....	Peter McLean	do	rear half 29	9	100	15	0	75	0	0	75	0	0	0	0	0
1297	....	Alexander McLean	do	rear half 30	9	100	15	0	75	0	0	75	0	0	0	0	0
1300	 20	Patrick Burns	do	front half 4	4	100	15	0	75	0	0	52	10	0	22	10	0
1301	....	Thomas Hanlon	do	front half 5	4	100	15	0	75	0	0	7	10	0	67	10	0
1302	....	Lauch. Kennedy	do	rear half 36	9	100	15	0	75	0	0	7	10	0	67	10	0
1304	 23	Douglas McGregor	do	front half 10	4	100	15	0	75	0	0	7	10	0	67	10	0
1311	Oct'r 4	Peter McCullum	do	rear half 15	2	100	15	0	75	0	0	7	10	0	67	10	0
1838	 12	Nicholas Dooley	do	rear pts. 8 & 9	5	61	15	0	45	15	0	4	11	6	41	3	6
1842	 18	John Clarke	do	rear half 33	9	100	15	0	75	0	0	7	10	0	67	10	0
1843	....	John Clark	do	rear half 34	9	100	15	0	75	0	0	7	10	0	67	10	0

GORE DISTRICT—Continued.

No. of Sale	Date of Sale	Name of the Purchaser	Township	Lot	Con.	Acres	Price per Acre. s.	Price per Acre. d.	Total amount of Sale. £	Total amount of Sale. s.	Total amount of Sale. d.	Amount of Principal Paid £	Amount of Principal Paid s.	Amount of Principal Paid d.	Amount of Principal remaining unpaid, 30th June, 1841. £	Amount of Principal remaining unpaid, 30th June, 1841. s.	Amount of Principal remaining unpaid, 30th June, 1841. d.
	1833																
1345	Oct'r 19	John Taylor	Puslinch	front half 23	1	100	15	0	75	0	0	7	10	0	67	10	0
1346	....	Patrick Allan	do	rear half 21	3	100	15	0	75	0	0	7	10	0	67	10	0
1348	 23	John Slicer	do	rear half 20	1	100	15	0	75	0	0	7	10	0	67	10	0
1352	 25	Andrew McVane	do	front half 16	8	100	15	0	75	0	0	22	10	0	52	10	0
1353	 26	Daniel Campbell	do	front half 16	8	100	15	0	75	0	0	22	10	0	52	10	0
1367	Nov'r 14	Charles Borthwick, John McGlashan	do	rear half 22	3	97	15	0	72	15	0	29	2	0	43	13	0
			do	front half 22	3	97	15	0	72	15	0	21	16	6	50	18	6
1368	 15	Simon Henderson	do	front half 19	3	100	15	0	75	0	0	22	10	0	52	10	0
1375	 20	James Burnside	do	rear half 19	3	100	15	0	75	0	0	22	10	0	52	10	0
1377	....	Thomas Arkell	do	part of ft. ½ 1	9	6	10	0	3	0	0	3	0	0	0	0	0
1378	 23	Michael McCullum	do	rear half 16	2	100	15	0	75	0	0	15	0	0	60	0	0
1389	Dec'r 3	Henry Holmes	do	front ½'s 7 & 8	4	200	15	0	150	0	0	60	0	0	90	0	0
1390	....	Henry Holmes	do	front half 9	4	100	20	0	100	0	0	50	0	0	50	0	0
1391	} 5	John Linderman	do	front half 33	10	100	15	0	75	0	0	7	10	0	67	10	0
1392				front half 34	10	100	16	0	80	0	0	8	0	0	72	0	0
1393				front half 35	10	100	17	6	87	10	0	8	15	0	78	15	0
	1834																
1435	Jan'y 14	Donald Campbell, Duncan Campbell	do	rear half 20	10	100	15	0	75	0	0	15	0	0	60	0	0
			do	rear half 21	10	100	15	0	75	0	0	22	10	0	52	10	0
1436	....	Donald Campbell, Duncan Campbell	do	Gore 20	11	31	15	0	23	5	0	4	13	0	18	12	0
			do	Gore 21	11	32	15	0	24	0	0	7	4	0	16	16	0
1490	 22	James Kidd	do	rear part 14	7	102	15	0	76	10	0	7	13	0	68	17	0
1515	Feb'y 17	Richard Dumphy	do	front half 20	4	100	15	6	77	10	0	23	5	0	54	5	0
1519	 19	William Porter	do	ft. ½'s 15 & 16	5	200	15	0	150	0	0	15	0	0	135	0	0
1526	 24	William Scott	do	front ½'s 3 & 4	10	200	15	0	150	0	0	30	0	0	120	0	0
1548	March 3	Andrew Thomson	do	front part 23	3	100	17	6	87	10	0	8	15	0	78	15	0
1575	April 1	Peter McLaren	do	rear half 25	10	100	15	0	75	0	0	7	10	0	67	10	0
1576	....	Peter McLaren	do	..... 25 & 26	11	69	15	0	51	15	0	15	10	6	36	4	6
1578	 3	Lewis King	do	front half 5	10	100	15	0	75	0	0	7	10	0	67	10	0
1588	 16	John McGill	do	 16	9	200	15	0	150	0	0	15	0	0	135	0	0
1603	May 7	Archibald Watson	do	..... 37 & 38	8	120	15	0	90	0	0	9	0	0	81	0	0
1619	June 12	Neil Thompson	do	front half 22	1	100	15	0	75	0	0	7	10	0	67	10	0
1620	....	William Clark	do	rear half 37	9	100	15	0	75	0	0	7	10	0	67	10	0
1628	 17	Richard McWilliam	do	17, 18 & 19	5	252	10	0	126	0	0	12	12	0	113	8	0
1633	 19	Peter McNaughton	do	rear half 21	2	100	15	9	78	15	0	78	15	0	0	0	0
1640	 26	James Kennedy	do	front half 33	9	100	15	0	75	0	0	7	10	0	67	10	0
1645	July 3	Thomas Kelly	do	front half 12	7	100	16	6	82	10	0	8	5	0	74	5	0
1648	 4	Mal. McCormick	do	front half 16	3	100	15	0	75	0	0	7	10	0	67	10	0
1659	 8	John Linderman	do	front half 36	10	100	17	6	87	10	0	8	15	0	78	15	0
1660	....	William Sharp	do	rear half 10	2	100	21	0	105	0	0	10	10	0	94	10	0
1661	....	James Burke	do	rear half 1	2	100	15	0	75	0	0	7	10	0	67	10	0
1666	 19	James Lafferty	do	 19	2	200	15	0	150	0	0	150	0	0	0	0	0
1679	 19	R. T. Johnston	do	front half 18	8	100	10	0	50	0	0	20	0	0	30	0	0
1717	Sept'r 2	John Weise	do	west half 36	8	98	10	0	49	0	0	14	14	0	34	6	0
1723	 9	John Hood	do	front half 14	10	100	15	0	75	0	0	7	10	0	67	10	0
1724	....	Robert Kennedy	do	front half 34	9	100	15	6	77	10	0	7	15	0	69	15	0
1742	 17	Peter McCallum	do	rear half 17	2	100	16	0	80	0	0	8	0	0	72	0	0
1780	Oct'r 3	Joseph Lorentz	do	 35	7	74	10	0	37	0	0	37	0	0	0	0	0
1835	Nov'r 24	Simon Henderson	do	rear half 20	2	100	15	0	75	0	0	7	10	0	67	10	0
1836	....	John McGinnis	do	rear half 11	3	100	15	0	75	0	0	7	10	0	67	10	0
1840	 25	James Burnside	do	front half 21	3	100	15	0	75	0	0	7	10	0	67	10	0
1850	Dec'r 16	James Burnside	do	rear half 22	2	100	15	0	75	0	0	7	10	0	67	10	0
1851	 20	D. Macfarlane	do	rear half 16	7	100	15	0	75	0	0	7	10	0	67	10	0
1854	 22	Edward Welsh	do	front half 6	7	100	11	8	58	6	8	33	6	8	25	0	0
1855	 27	John McLaren	do	front half 4	7	100	15	0	75	0	0	7	10	0	67	10	0
	1835																
1858	Jan'y 8	Robert Oakes	do	front half 8	3	100	18	3	91	5	0	9	2	6	82	2	6
1859	 9	William Stewart	do	rear half 23	1	100	15	0	75	0	0	7	10	0	67	10	0
1899	Feb'y 11	Diebold Stahl	do	broken 36	7	12	10	0	6	0	0	0	8	0	5	12	0
1902	 16	James Hewer	do	part of 7 & 8	9	100	10	0	50	0	0	10	0	0	40	0	0
1942	March 12	James McRobie	do	 22	10	200	16	6	165	0	0	16	10	0	148	10	0
2004	June 15	John Kennedy	do	rear half 35	9	100	15	0	75	0	0	7	10	0	67	10	0
2050	July 14	John Barrett	do	rear half 3	2	100	15	0	75	0	0	7	10	0	67	10	0
2213	Oct'r 7	William Scott	do	front half 10	10	100	15	0	75	0	0	7	10	0	67	10	0
2214	....	Crastor Johnston	do	front half 13	10	100	15	0	75	0	0	7	10	0	67	10	0
2215	 8	William Hamilton	do	part front ½ 1	9	93	12	6	58	2	6	5	16	8	52	5	10
2256	Nov'r 5	Thomas Keenan	do	rear half 2	8	100	15	0	75	0	0	7	10	0	67	10	0
2270	 19	John Caulfield	do	 2	9	198	10	0	99	0	0	9	8	0	89	12	0
2292	Dec'r 4	Patrick Doyle	do	rear half 13	4	100	15	0	75	0	0	7	10	0	67	10	0
	1836																
2331	Feb'y 13	John Jackson	do	 18	2	200	15	0	150	0	0	15	0	0	135	0	0
2419	June 23	Peter Campbell	do	front half 28	9	100	15	0	75	0	0	7	10	0	67	10	0
2418	....	Hugh Campbell	do	rear half 28	9	100	15	0	75	0	0	7	10	0	67	10	0

GORE DISTRICT—Continued.

No. of Sale	Date of Sale	Name of the Purchaser	Township	Lot	Con.	Acres	Price per Acre	Total Amount of Sale.	Amount of Principal paid	Amount of Principal remaining unpaid, 30th June, 1841
							s. d.	£ s. d.	£ s. d.	£ s. d.
	1836									
2519	August 8	John Thompson	Puslinch	south half	21	1	100 15 0	75 0 0	7 10 0	67 10 0
2609	Oct'r 3	John Linfoot	do	front half	30	8	100 15 0	75 0 0	7 10 0	67 10 0
2648	 13	Thomas Hopkinson	do	rear half	36	10	100 15 0	75 0 0	7 10 0	67 10 0
2649	 15	James Meuries	do	rear half	35	10	100 15 0	75 0 0	7 10 0	67 10 0
2689	 28	Arch. McMaster	do	front half	8	1	100 15 0	75 0 0	7 10 0	67 10 0
2694	.....	J. & S. McCague	do	rear half	23	8	100 15 0	75 0 0	7 10 0	67 10 0
2750	Nov'r 22	William Gordon	do	front half	36	9	100 15 0	75 0 0	7 10 0	67 10 0
2751	.....	John Cook	do	rear half	8	1	100 15 0	75 0 0	7 10 0	67 10 0
2755	 23	Philip Crumlisk	do	front half	17	9	100 15 0	75 0 0	7 10 0	67 10 0
2764	Dec'r 6	John Macfarlan	do	.....	16	10	200 15 0	150 0 0	15 0 0	135 0 0
2774	 12	John Seville	do	front half	21	9	100 15 0	75 0 0	7 10 0	67 10 0
	1837									
2842	Jan'y 27	Angus Clarke	do	.....	27	9	200 15 0	150 0 0	15 0 0	135 0 0
2941	Feb'y 28	Peter McBeath	do	.....	23	S.W. side of Road	120 13 9	82 10 0	8 5 0	74 5 0
2960	March 8	Peter Cameron	do	rear half	24	10	100 15 0	75 0 0	7 10 0	67 10 0
2996	 21	Ludivic McCrobie	do	.....	23	10	200 15 0	150 0 0	15 0 0	135 0 0
3107	June 3	Samuel McCague	do	E. part of rear half	24	8	76½ 15 0	57 3 9	5 14 5	51 9 4
	1838									
3498	Jan'y 10	William Graham	do	S.W. part of do		8	23½ 15 0	17 16 3	17 16 3	0 0 0
3598	July 18	George Diemert	do	front part	4	8	60 10 0	30 0 0	9 0 0	21 0 0
3599	.....	Louis Staefler	do	rear part	6	7	144 10 0	72 0 0	7 4 0	64 16 0
	1839									
3782	June 5	Donald McLean	do	front half	29	10	100 15 3	76 5 0	7 12 6	68 12 6
3812	July 6	Peter Hume	do	F. ½'s 11 & 12		10	200 15 0	150 0 0	45 0 0	105 0 0
3850	Sept'r 10	John Terry	do	rear half	11	9	100 12 6	62 10 0	6 5 0	56 5 0
3863	Oct'r 26	Patrick Dumphy	do	rear part	20	4	49 12 6	30 12 6	3 1 3	27 11 3
	1840									
3921	April 8	Joseph Lynch	do	front half	11	7	100 10 0	50 0 0	5 0 0	45 0 0
4001	August 13	Rev. W. Meldrum	do	west part	33	8	100 15 0	75 0 0	7 10 0	67 10 0
	1829									
128	Nov'r 16	Patrick McConell	Trafalgar	west half	8	9	100 13 0	65 0 0	65 0 0	0 0 0
133	Dec'r 10	Robert Ruxton	do	E. ½ 15 N. S.		1	100 17 6	87 10 0	26 5 0	61 5 0
137	 31	Mahlon Bray	do	27 S. D. S.		4	112 20 0	112 0 0	112 0 0	0 0 0
	1830									
205	March 12	Adam Halladay	do	.....	8	11	90 15 0	67 10 0	13 10 0	54 0 0
	1831									
499	March 4	Hellen Adamson	do	2 S. D. S.		2	200 17 6	175 0 0	175 0 0	0 0 0
514	 19	William McCraney	do	20 do	B. F. 4	57½ 20 0		57 10 0	57 10 0	0 0 0
566	Oct'r 27	Alexander Coyne	do	N.W. half	13 2		100 17 6	87 10 0	87 10 0	0 0 0
567	.....	S. C. Kenney	do	S. E. half N. D. S			100 17 6	87 10 0	87 10 0	0 0 0
572	Nov'r 3	William Forrest	do	.....	15	5	200 14 0	140 0 0	98 0 0	42 0 0
597	Dec'r 29	William Cummings	do	W. ½ 15 N. S.		1	100 17 6	87 10 0	87 10 0	0 0 0
	1832									
621	Jan'y 17	David Brooks	do	east half	15	7	100 13 0	65 0 0	65 0 0	0 0 0
943	Dec'r 26	Ranson Dexter	do	south half	8	2	100 22 6	112 10 0	112 10 0	0 0 0
	1833									
1053	March 6	Peter Fisher	do	25 S. D. S.		3	200 20 0	200 0 0	200 0 0	0 0 0
1067	 15	James Cobban	do	.....	12	2	200 22 6	225 0 0	225 0 0	0 0 0
1089	 30	Charles Mitchell	do	2 S. D. S.		3	200 25 0	250 0 0	250 0 0	0 0 0
1102	April 4	Jonathan Howes	do	.....	8	7	200 20 0	200 0 0	140 0 0	60 0 0
1108	 12	William Beaty	do	8 N. S.		5	200 17 6	175 0 0	140 0 0	35 0 0
1150	May 27	John Wilson	do	2 do		1	200 20 0	200 0 0	200 0 0	0 0 0
1151	 30	John Dalmage	do	2 do		11	90 22 6	101 5 0	81 0 0	20 5 0
1187	July 10	Hiram McCraney	do	20 S. D. S.		2	200 20 0	200 0 0	40 0 0	160 0 0
1198	 17	Hugh Mason	do	E. ½ 12 N. S.		10	100 17 6	87 10 0	35 0 0	52 10 0
1208	 23	James Ridge	do	S. E. ½ 12 do		10	50 17 6	43 15 0	4 7 6	39 7 6
1209	.....	Robert Boyd	do	N. W. ½ 12		10	50 17 6	43 15 0	4 7 6	39 7 6
1341	Oct'r 18	William Hatton	do	south half	22	2	100 20 0	100 0 0	10 0 0	90 0 0
1369	Nov'r 15	John Manary	do	.....	15	11	90 20 0	90 0 0	18 0 0	72 0 0
1405	Dec'r 17	Robert Langtree	do	S. W. half S. D. S.	27	2	100 20 0	100 0 0	10 0 0	90 0 0
	1834									
1427	Jan'y 9	William Langtree	do	N. E. ½ 27 do		2	100 20 0	100 0 0	10 0 0	90 0 0
1443	 18	Barnet Griggs	do	6 do		4	21 25 0	26 5 0	10 10 0	15 15 0
1570	March 19	Daniel Hyland	do	E. ½ 6 N. S.		10	100 20 0	100 0 0	10 0 0	90 0 0
1606	May 9	Thomas Wise	do	W. ½ 6 do		8	100 20 0	100 0 0	10 0 0	90 0 0
1638	June 25	William Gilliland	do	F. ½ 8 N. D. S.		2	100 22 6	112 10 0	22 10 0	90 0 0
1685	July 5	W. J. Sumner	do	N. ½ 15 S. D. S.		2	100 17 6	87 10 0	8 15 0	78 15 0
1798	Oct'r 18	John Cowin	do	west part	15	9	150 21 3	159 7 6	47 16 3	111 11 3
	1836									
2797	Dec'r 23	Malcolm McCullum	do	R. pt. 2 N. D. S.		2	50 20 0	50 0 0	5 0 0	45 0 0

GORE DISTRICT—Continued.

No. of Sale	Date of Sale	Name of the Purchaser	Township	Lot	Con.	Acres	Price per Acre	Total Amount of Sale	Amount of Principal paid	Amount of Principal remaining unpaid, 30th June, 1841
							s. d.	£ s. d.	£ s. d.	£ s. d.
	1837									
2938	Feb'y 23	James Deighman	Trafalgar	east half	8	9	100 15 0	75 0 0	30 0 0	45 0 0
3327	Sept'r 20	James Appelbe	do	15 N. D. S.		2	200 20 0	200 0 0	80 0 0	120 0 0
	1838									
3594	July 4	Ashman Pettit	do	S. pt. 33 S. D. S.		4	63½ 22 6	71 8 9	71 8 9	0 0 0
3640	Sept'r 29	Owen Loyd	do	south half	15	2	100 17 6	87 10 0	87 10 0	0 0 0
	1839									
3871	Dec'r 5	James Hislop	do	N. W. ½	22 2		50 15 0	37 10 0	3 15 0	33 15 0
3872	.....	John Hislop	do	N. E. ½ S. D. S.			50 15 0	37 10 0	7 10 0	30 0 0
	1840									
3932	May 7	A. C. Vernor	do	north half	12	2	100 15 0	75 0 0	7 10 0	67 10 0
3936	 23	Laurence Hager	do	N. E. half	31	2	100 15 0	75 0 0	8 16 0	66 4 0
3941	 28	Arthur Bowen	do	E. ½ 19 S. D. S.		3	100 15 0	75 0 0	10 0 0	65 0 0
3942	.....	James Carter	do	N. W. ¼ 19 do		3	50 15 0	37 10 0	37 10 0	0 0 0
3966	July 4	Ashman Pettit	do	N part 33 do		4	96½ 22 6	108 11 3	108 11 3	0 0 0
3978	 15	Samuel Rogers	do	E. ½ 2 N. S.		9	100 17 0	85 0 0	8 10 0	76 10 0
3979	.....	James Williamson	do	W. ½ 2 do		9	100 17 0	85 0 0	8 10 0	76 10 0
4009	August 19	William Creighton	do	S. E. ¼ 9 N. D. S		3	50 14 0	35 0 0	35 0 0	0 0 0

SUMMARY.

	Acres.	Total amount of Sale.	Amount of Principal Paid.	Amount of Principal remaining unpaid, 30th June, 1841.
		£ s. d.	£ s. d.	£ s. d.
1—Beverly	3800	3105 0 0	1358 10 0	1746 10 0
2—Binbrook	88	90 4 0	9 0 5	81 3 7
3—Esquesing	4500	3158 6 8	2094 0 0	1064 6 8
4—Flamborough (East)	1300	1243 15 0	1035 12 6	208 2 6
5—Flamborough (West)	1762	1675 15 0	1116 1 6	559 13 6
6—Glanford	1222	1019 18 0	800 3 6	219 14 6
7—Nasagiweya	2100	1306 5 0	355 0 0	951 5 0
8—Nelson	3820	3524 4 0	2137 12 0	1386 12 0
9—Puslinch	3134 2/3	22118 13 5	6699 7 6	15419 5 11
10—Trafalgar	5320 1/3	4981 9 6	2974 2 3	2007 5 3
Total	55955	42223 8 7	18579 9 8	23643 18 11

WELLINGTON DISTRICT.

No. of Sale	Date of Sale	Name of the Purchaser	Township	Lot	Con.	Acres	Price per Acre	Total amount of Sale.	Amount of Principal paid	Amount of Principal remaining unpaid, 30th June, 1841
							s. d.	£ s. d.	£ s. d.	£ s. d.
	1829									
113	Sept'r 8	Samuel Balls	Eramosa	east half	3	5	100 9 0	45 0 0	45 0 0	0 0 0
121	Oct'r 9	John Harris	do	west half	3	5	100 9 0	45 0 0	36 0 0	9 0 0
	1830									
326	Sept'r 13	Cornelius Donoghue	do	east half	16	1	100 12 6	62 10 0	12 0 0	50 0 0
327	.....	John Donoghue	do	west half	16	1	100 12 6	62 10 0	6 5 0	56 5 0
	1832									
635	Jan'y 23	Thomas R. Brock	do	S. W. half	3	3	100 10 0	50 0 0	50 0 0	0 0 0
751	May 10	Andrew Steven	do	.....	5	4	200 17 6	175 0 0	175 0 0	0 0 0
	1833									
1015	Feb'y 7	James Loughrin	do	.....	25	1	173 10 0	86 10 0	86 10 0	0 0 0
1126	April 20	George Brock	do	N. E. half	3	3	100 10 0	50 0 0	50 0 0	0 0 0
	1834									
1428	Jan'y 10	Timothy O'Conner	do	east half	5	2	100 20 0	100 0 0	10 0 0	90 0 0
1480	 22	Paul Kribs	do	west half	5	2	100 20 0	100 0 0	10 0 0	90 0 0
1520	Feb'y 19	John Johnson	do	.....	20	2	200 20 0	200 0 0	180 0 0	20 0 0
1622	June 12	Henry Duffield	do	east half	10	1	100 20 0	100 0 0	40 0 0	60 0 0
	1835									
1943	March 13	George Sockett	do	west half	12	4	100 20 0	100 0 0	30 0 0	70 0 0
	1840									
3903	Feb'y 6	Martin Dew	do	.....	12	2	200 17 6	175 0 0	70 0 0	105 0 0
4043	Oct'r 9	John Dolmage	do	east half	5	6	100 12 6	62 10 0	40 0 0	22 10 0

WELLINGTON DISTRICT—CONTINUED.

No. of Sale	Date of Sale	Name of the Purchaser	Township	Lot	Con.	Acres	Price per Acre.	Total amount of Sale	Amount of Principal Paid	Amount of Principal remaining unpaid 30th June, 1841
	1836						s. d.	£ s. d.	£ s. d.	£ s. d.
2606	Oct'r	3 Robert Stone	Erin	east half 3	3	100	12 6	62 10 0	6 5 0	56 5 0
	1833									
1175	July	3 Wharton Metcalfe	Garrafraxa	6	2	200	10 0	100 0 0	100 0 0	0 0 0
	1836									
2752	Nov'r	22 George Wilkie	do	S. W. half 2	1	100	10 0	50 0 0	25 0 0	25 0 0
	1837									
2267	Oct'r	11 Andrew Garvie	do	6	4	200	11 3	112 10 0	67 10 0	45 0 0
	1840									
3959	June	23 John Alpough	do	west half 15	7	100	8 9	43 15 0	8 15 0	35 0 0

SUMMARY.

	Acres.	Total amount of Sale.	Amount of Principal Paid.	Amount of Principal remaining unpaid 30th June, 1841.
		£ s. d.	£ s. d.	£ s. d.
1—Eramosa	1873	1414 0 0	841 5 0	572 15 0
2—Erin	100	62 10 0	6 5 0	56 5 0
3—Garrafraxa	600	306 5 0	201 5 0	105 0 0
Total	2573	1782 15 0	1048 15 0	734 0 0

NIAGARA DISTRICT.

No. of Sale	Date of Sale	Name of the Purchaser	Township.	Lot	Con.	Acres	Price per Acre	Total amount of Sale	Amount of Principal paid	Amount of Principle remaining unpaid 30th June, 1841.
	1833						s. d.	£ s. d.	£ s. d.	£ s. d.
1836	Oct'r	18 George Hargraft	Caistor	5	5	200	20 0	200 0 0	40 0 0	160 0 0
1337		Joseph London	do	15	6	200	20 0	200 0 0	20 0 0	180 0 0
	1835									
1991	May	15 P. Muisiner	do	7	2	200	15 0	150 0 0	150 0 0	0 0 0
	1836									
2754	Nov'r	22 John Tice	do	21	2	200	12 6	125 0 0	12 10 0	112 10 0
	1837									
2918	Feb'y	6 Daniel Lutze	do	15	4	200	12 6	125 0 0	25 0 0	100 0 0
3427	Nov'r	4 William Jones	do	north half 20	5	100	10 0	50 0 0	5 0 0	45 0 0
3464		21 Henry Luize	do	south half 20	5	100	10 0	50 0 0	5 0 0	45 0 0
2999	March	23 Daniel Bradt	Louth	12	6	100	30 0	150 0 0	90 0 0	60 0 0
	1833									
1176	July	3 Daniel Hoover	Rainham	2	1	283	20 0	283 0 0	283 0 0	0 0 0
	1834									
1518	Feb'y	18 John Hurst	do	3	2	200	15 0	150 0 0	150 0 0	0 0 0
	1835									
1892	Feb'y	7 Francis Eberly	do	north half 10	2	100	20 0	100 0 0	100 0 0	0 0 0
1958	April	1 James Soper	do	east half 16	1	147½	20 0	147 10 0	0 0 0	0 0 0
1966		7 Isaac Root	do	west half 16	1	147½	20 0	147 10 0	88 10 0	59 0 0
	1836									
2605	Oct'r	8 Benjamin Hoover	do	16	3	200	12 6	125 0 0	12 10 0	112 10 0
2742	Nov'r	18 Tho's McCormick	do	10	6	160	12 6	100 0 0	20 0 0	80 0 0
2753		22 John Miller, jun.	do	9	3	200	12 6	125 0 0	125 0 0	0 0 0
2775	Dec'r	12 D. Hunsberger	do	9	5	200	12 6	125 0 0	12 10 0	112 10 0
	1837									
2876	Feb'y	4 Matthew Yager	do	3	5	200	12 6	125 0 0	37 10 0	87 10 0
	1838									
3590	June	23 Isaac Overholt	do	east half 9	1	157½	20 0	157 10 0	110 5 0	47 5 0
	1833									
1360	June	15 Greme Mercer	Walpole	3	2	200	100 0	100 0 0	100 0 0	0 0 0
1184	July	9 Henry C. Mencke	do	3	4	200	126 6	125 0 0	12 10 0	112 10 0
	1834									
1540	Feb'y	28 G. B. Hall	do	9	1	200	20 0	200 0 0	20 0 0	180 0 0
1694	August	26 Edward Broughton	do	17	4	200	18 0	180 0 0	18 0 0	162 0 0
1695		Edward Broughton	do	16	5	200	15 0	150 0 0	15 0 0	135 0 0
1209		30 G. B. Hall	do	2	5	200	15 0	150 0 0	15 0 0	135 0 0

NIAGARA DISTRICT—CONTINUED.

No. of Sale	Date of Sale	Name of the Purchaser	Township	Lot	Con.	Acres	Price per Acre.	Total amount of Sale.	Amount of Principal Paid	Amount of Principal remaining unpaid, 30th June, 1841.
	1834						s. d.	£ s. d.	£ s. d.	£ s. d.
1710	August	30 P. Austin	Walpole	22	8	200	17 8	172 10 0	51 15 0	120 15 0
1711		William Wilson	do	2	9	200	15 3	152 10 0	15 5 0	137 5 0
1712		S. J. Fuller	do	10	4	200	16 3	162 10 0	16 5 0	146 5 0
1713		S. J. Fuller	do	9	5	200	15 0	150 0 0	15 0 0	135 0 0
1770	Sept'r	27 Sylvanus Nickalls	do	2	16	200	15 0	150 0 0	30 0 0	120 0 0
	1835									
1940	March	11 Edward Evans	do	22	2	200	15 0	150 0 0	60 0 0	90 0 0
	1836									
2628				10	14	200	12 6	125 0 0	25 0 0	100 0 0
2629	Oct.	6 T. McCormick	do	22	6	200	12 6	125 0 0	25 0 0	100 0 0
2630				10	6	200	13 6	135 0 0	27 0 0	108 0 0
2631				9	3	200	12 6	125 0 0	25 0 0	100 0 0
2650		15 George Brown	do	13	11	200	12 6	125 0 0	12 10 0	112 10 0
2675		21 James Best	do	17	6	200	12 6	125 0 0	12 10 0	112 10 0
2698	Nov'r	4 Samuel Street	do	10	10	200	12 6	125 0 0	37 10 0	87 10 0
2792	Dec'r	17 Arthur Bowen	do	15	13	120	13 6	81 0 0	8 2 0	72 18 0
	1837									
2990	March	14 James Price	do	east half 17	10	100	15 6	77 10 0	7 15 0	69 15 0
2991		Edward Rogers	do	west half 17	10	100	15 6	77 10 0	7 15 0	69 15 0
3061	May	12 Samuel Street	do	8	11	200	12 6	125 0 0	37 10 0	87 10 0
3452	Nov'r	14 James Glenie	do	16	9	200	10 0	100 0 0	10 0 0	90 0 0

SUMMARY.

	Acres	Total Amount of Sale	Amount of Principal Paid	Amount of Principal remaining unpaid, 30th June, 1841.
		£ s. d.	£ s. d.	£ s. d.
1—Caistor	1200	900 0 0	257 10 0	642 10 0
2—Louth	100	150 0 0	90 0 0	60 0 0
3—Rainham	1993½	1585 10 0	1086 15 0	498 15 0
4—Walpole	4520	3188 10 0	604 7 0	2584 3 0
Total	7813½	5824 0 0	2038 12 0	3785 8 0

BROCK DISTRICT.

No. of Sale	Date of Sale	Name of the Purchaser.	Township	Lot	Con.	Acres	Price per Acre	Total amount of Sale.	Amount of Principal paid.	Amount of Principal remaining unpaid, 30th June, 1841.
	1832						s. d.	£ s. d.	£ s. d.	£ s. d.
625	Jan'y	19 Thomas Rowland	Blandford	east half 15	1	100	12 6	62 10 0	62 10 0	0 0 0
760	July	5 Thomas Gray	do	west half 15	1	100	12 6	62 10 0	62 10 0	0 0 0
888	Nov'r	12 Jon. H. Tolerton	do	south half 8	1	100	12 6	62 10 0	62 10 0	0 0 0
	1833									
1229	August	5 R. Rollo Hunter	do	8	9	200	15 0	150 0 0	150 0 0	0 0 0
	1834									
1421	Jan'y	6 Andrew Drew	do	8	5	155	20 0	155 0 0	155 0 0	0 0 0
	1835									
1857	Jan'y	5 Ab'm Betteridge	do	north half 8	1	100	15 0	75 0 0	75 0 0	0 0 0
	1833									
1252	August	28 Abraham Hagey	Blenheim	10	14	200	15 0	150 0 0	150 0 0	0 0 0
1338	Oct'r	18 Nelson McCarthy	do	N. W. half 2	11	100	15 0	75 0 0	22 10 0	52 10 0
	1834									
1635	June	24 Robert Miller	do	9	11	200	15 0	150 0 0	15 0 0	135 0 0
1644	July	2 G. T. Bastedo	do	9	3	200	15 0	150 0 0	60 0 0	90 0 0
1842	Nov'r	29 Nathaniel Chase	do	22	6	200	15 0	150 0 0	15 0 0	135 0 0
	1835									
2170	Sept'r	9 George Walker	do	16	3	200	15 0	150 0 0	15 0 0	135 0 0
3248	Oct'r	29 Archibald McArthur	do	17	4	200	15 0	150 0 0	30 0 0	120 0 0
	1838									
3520	Feb'y	19 Samuel Foe	do	south half 16	5	100	15 0	75 0 0	7 10 0	67 10 0
3669	Nov'r	22 Abel Mudge	do	south half 3	10	100	12 6	62 10 0	6 0 0	56 10 0

BROCK DISTRICT—Continued.

No. of Sale	Date of Sale	Name of the Purchaser	Township	Lot	Con.	Acres	Price per Acre	Total Amount of Sale	Amount of Principal Paid	Amount of Principal remaining unpaid, 30th June, 1841
	1839						s. d.	£ s. d.	£ s. d.	£ s. d.
3771	May	10 Enos Wolverton	Blenheim	north half	2	5	100 12 6	62 10 0	54 14 7	10 15 5
3787	June	7 William Dawson	do	west part	2	7	100 12 6	62 10 0	6 5 0	56 5 0
	1840									
3991	August	4 John Jackson	do	N. E. ¼	3	4	50 12 6	31 5 0	31 5 0	0 0 0
3992	.....	.. John Jackson	do	south half	2	5	100 12 6	62 10 0	62 10 0	0 0 0
	1841									
4092	Feb'y	22 Samuel Serarus	do	.....	2	14	200 10 0	100 0 0	10 0 0	90 0 0
	1830									
157	Jan'y	28 Charles Eddy	Burford	.....	3	10	200 12 6	125 0 0	125 0 0	0 0 0
197	March	4 Daniel Southwick	do	west half	2	7	100 15 0	75 0 0	60 0 0	15 0 0
199	.....	8 Th mas Horner	do	north half	8	1	100 17 6	87 10 0	87 10 0	0 0 0
356	Nov'r	4 Jacob Patrick	do	south half	3	6	100 15 0	75 0 0	75 0 0	0 0 0
	1831									
521	March	28 Joseph Moore	do	north half	2	13	100 12 6	62 10 0	62 10 0	0 0 0
522	.....	.. Horace Foster	do	south half	2	13	100 12 6	62 10 0	62 10 0	0 0 0
529	May	2 Wm. Smith, jun.	do	.....	3	12	200 12 6	125 0 0	62 10 0	62 10 0
581	Nov'r	16 J. W. Wilsie	do	north half	22	10	100 11 3	56 5 0	11 5 0	45 0 0
	1834									
1556	March	5 James S. Boss	do	N. W. ¼	3	6	50 18 9	46 17 6	14 1 3	32 16 3
1566	.....	12 Jacob Yeigh	do	N. E. ¼	3	6	50 17 6	43 15 0	4 7 6	39 7 6
1802	Oct'r	21 Thomas Smith	do	.....	22	6	200 15 0	150 0 0	15 0 0	135 0 0
1817	Nov'r	11 John Nellis	do	west half	10	2	100 15 0	75 0 0	22 10 0	52 10 0
1818	.....	.. James Eakins	do	east half	10	2	100 15 0	75 0 0	45 0 0	30 0 0
	1835									
2079	August	18 John Muir	do	south half	22	2	100 15 0	75 0 0	7 10 0	67 10 0
2138	.....	26 G. W. Whitehead	do	south half	9	5	100 15 0	75 0 0	7 10 0	67 10 0
2139	.....	.. Thomas Wright	do	.....	17	10	200 16 0	160 0 0	16 0 0	144 0 0
2162	Sept'r	8 Andrew Roswell	do	.....	10	14	200 22 0	220 0 0	22 0 0	198 0 0
2175	.....	12 Thomas Smith	do	.....	17	6	200 27 0	270 0 0	27 0 0	243 0 0
2248	Oct'r	27 Edmond Woodrow	do	west half	22	8	100 15 0	75 0 0	22 10 0	52 10 0
2251	Nov'r	2 Nicholas Dowling	do	south half	16	5	100 20 0	100 0 0	10 0 0	90 0 0
2252	.....	.. James Trimble	do	north half	16	5	100 15 0	75 0 0	22 10 0	52 10 0
2262	.....	13 Daniel Kipp	do	north half	22	2	100 15 0	75 0 0	15 0 0	60 0 0
	1836									
2611	Oct'r	3 Noxon Cornwall	do	east half	22	8	100 15 0	75 0 0	15 0 0	60 0 0
	1837									
3239	August	4 Wm. McWilliams	do	.....	9	7	200 5 0	50 0 0	50 0 0	0 0 0
3240	.....	.. Wm. McWilliams	do	east half	3	8	100 16 3	81 5 0	32 10 0	48 15 0
3260	.....	15 C. Winegarden	do	south half	16	13	100 15 0	75 0 0	7 10 0	67 10 0
3282	.....	24 James Robinson	do	north half	22	12	100 15 0	75 0 0	22 10 0	52 10 0
3321	Sept'r	14 George Ward	do	north half	16	11	100 15 0	75 0 0	7 10 0	67 10 0
	1838									
3607	July	25 Charles S. Perley	do	.....	3	4	200 7 6	75 0 0	7 10 0	67 10 0
3628	August	31 Ellen Kenny	do	.....	22	14	200 15 0	150 0 0	150 0 0	0 0 0
3655	Oct'r	24 William Fowler	do	west half	3	8	100 16 3	81 5 0	8 2 6	73 2 6
	1839									
3794	June	14 John Moore	do	north part	3	14	50 17 6	43 15 0	4 7 6	39 7 6
	1840									
3923	April	22 Robert Muir	do	west half	22	4	100 8 0	40 0 0	40 0 0	0 0 0
4052	Oct'r	13 D. D. Prosser	do	east half	3	2	100 8 0	40 0 0	4 0 0	36 0 0
	1834									
1491	Jan'y	22 Stilson Hackett	Dereham	north half	12	1	100 17 6	87 10 0	52 10 0	35 0 0
1822	Nov'r	18 Alonzo Tillson	do	.....	9	10	200 15 0	150 0 0	30 0 0	120 0 0
	1835									
2157	Sept'r	2 James Harris	do	.....	12	3	200 15 0	150 0 0	15 0 0	135 0 0
2173	.....	9 Israel Collins	do	south half	9	6	100 15 0	75 0 0	7 10 0	67 10 0
	1836									
2316	Jan'y	25 John Walsh	do	.....	26	1	200 15 0	150 0 0	15 0 0	135 0 0
2657	Oct'r	18 John S. Scott	do	north half	9	6	100 15 0	75 0 0	22 10 0	52 10 0
3027	April	19 Lafalet Bodwell	do	north half	5	1	100 15 0	75 0 0	7 10 0	67 10 0
3100	May	31 John Hill	do	.....	2	10	200 12 6	125 0 0	12 10 0	112 10 0
3101	.....	.. George Tillson	do	north part	2	12	94½ 15 0	70 17 6	7 1 9	63 15 9
	1837									
3270	August	19 Zach. Ritter	do	south half	5	3	100 15 0	75 0 0	22 10 0	52 10 0
3290	.....	24 Samuel Lewis	do	south half	5	1	100 15 0	75 0 0	7 10 0	67 10 0
	1839									
3817	July	16 Archibald Fleming	do	north half	2	2	100 16 0	80 0 0	80 0 0	0 0 0
3835	.....	31 L. A. Jones	do	south half	23	10	100 15 0	75 0 0	7 10 0	67 10 0
3869	Nov'r	22 James Lackie	do	south half	2	2	100 15 0	75 0 0	75 0 0	0 0 0
	1840									
3993	August	6 James Bodwell	do	.....	12	5	200 12 6	125 0 0	40 0 0	85 0 0
	1834									
1498	Feb'y	1 George Belton	Nissouri	.....	2	1	200 15 0	150 0 0	150 0 0	0 0 0

BROCK DISTRICT—Continued.

No. of Sale	Date of Sale	Name of the Purchaser	Township	Lot	Con.	Acres	Price per Acre	Total Amount of Sale.	Amount of Principal paid	Amount of Principal remaining unpaid, 30th June, 1841
	1834							£ s. d.	£ s. d.	£ s. d.
1562	March	10 John Bailey	Nissouri	.....	8	1	200 15 0	150 0 0	150 0 0	0 0 0
1668	July	12 William Harding	do	.....	15	1	200 16 3	162 10 0	162 10 0	0 0 0
1669	.....	.. William Harding	do	.....	27	2	200 12 6	125 0 0	13 10 0	112 10 0
1678	.....	17 John Campbell	do	.....	2	11	200 16 10	168 6 8	33 13 4	134 15 4
1847	Dec'r	15 Daniel Noble	do	.....	8	18	200 12 6	125 0 0	25 0 0	100 0 0
1853	.....	20 John McKay	do	.....	2	13	200 14 9	147 10 0	44 5 0	103 5 0
	1835									
1878	Jan'y	27 William Belton	do	.....	12	4	200 12 6	125 0 0	12 10 0	112 10 0
1955	March	27 George Ross	do	.....	15	18	200 12 6	125 0 0	12 10 0	112 10 0
1988	May	9 Finlay McDonald	do	.....	12	14	114 12 6	71 5 0	14 5 0	57 0 0
2102	August	18 Barnabas Gregory	do	.....	27	10	200 15 0	150 0 0	45 0 0	105 0 0
2206	Oct'r	1 Francis Foster and John Marks	do	west half	15	11	100 15 0	75 0 0	7 10 0	67 10 0
2242	.....	27 David Coss	do	east half	2	5	100 15 0	75 0 0	7 10 0	67 10 0
2293	Dec'r	4 George Belton	do	west half	2	5	100 15 0	75 0 0	75 0 0	0 0 0
	1836									
2378	May	26 Stephen H. Ball	do	.....	20	14	114 15 0	85 10 0	8 11 0	76 19 0
2497	August	5 Thomas Scatchard	do	.....	12	2	200 15 0	150 0 0	15 0 0	135 0 0
2660	Oct'r	18 H. Fitzsimons	do	.....	15	2	200 15 0	150 0 0	15 0 0	135 0 0
2732	Nov'r	14 William McDonald	do	.....	12	12	200 15 0	150 0 0	15 0 0	135 0 0
2738	.....	.. Jonathan Greaves	do	east half	15	11	100 15 0	75 0 0	7 10 0	67 10 0
	1837									
2835	Jan'y	21 J. P. Tomlinson	do	east half	2	7	100 15 0	75 0 0	7 10 0	67 10 0
2875	Feb'y	4 Samuel Anderson	do	west half	8	5	100 15 0	75 0 0	7 10 0	67 10 0
3265	August	19 John Finlay	do	east half	6	2	100 15 0	75 0 0	7 10 0	67 10 0
3271	.....	.. Hiram Pickard	do	east half	81	11	100 15 0	75 0 0	7 10 0	67 10 0
3285	.....	24 Dennis Horsman	do	east half	6	10	100 15 0	75 0 0	7 10 0	67 10 0
3369	Oct'r	16 David Ross	do	north half	8	11	100 15 0	75 0 0	7 10 0	67 10 0
3370	.....	.. John McPherson	do	south half	8	11	100 15 0	75 0 0	7 10 0	67 10 0
	1830									
183	Feb'y	20 James Holmes	Norwich	south half	16	4	100 14 0	70 0 0	70 0 0	0 0 0
184	.....	22 Andrew Sarles	do	south half	5	3	100 14 0	70 0 0	35 0 0	35 0 0
209	March	18 John Palmer	do	south half	12	3	100 15 0	75 0 0	60 0 0	15 0 0
210	.....	.. Job Pickham	do	south half	2	2	100 13 0	65 0 0	65 0 0	0 0 0
211	.....	.. James Haight	do	north half	2	2	100 13 0	65 0 0	33 10 0	32 10 0
351	Nov'r	1 John Wilson	do	north half	5	3	100 14 0	70 0 0	35 0 0	35 0 0
359	.....	6 John Hunt	do	south half	2	4	100 12 6	62 10 0	62 10 0	0 0 0
362	.....	8 James Banker	do	south half	9	4	100 19 0	95 0 0	95 0 0	0 0 0
364	.....	9 E. Mott, G. Wright, Moses Mott, Reuben Mott and Lewis Mott	do	north half	9	4	100 19 0	95 0 0	57 0 0	38 0 0
	1831									
472	Feb'y	24 Andrew Cahoe	do	south half	5	1	100 13 0	65 0 0	65 0 0	0 0 0
526	April	12 W. P. Barker	do	north half	2	4	100 12 6	62 10 0	62 10 0	0 0 0
575	Nov'r	9 James Gillard	do	north half	23	8	100 9 0	45 0 0	45 0 0	0 0 0
	1832									
624	Jan'y	18 William Cromwell	do	.....	12	9	200 12 6	125 0 0	37 10 0	87 10 0
	1833									
1060	March	9 Lewis Mott	do	north half	16	4	100 17 6	87 10 0	61 5 0	26 5 0
1864	Nov'r	8 Lyman Wright	do	south half	23	8	100 12 6	62 10 0	25 0 0	37 10 0
	1834									
1500	Feb'y	3 Seth Weston	do	north half	12	3	100 20 0	100 0 0	30 0 0	70 0 0
1511	.....	13 Andrew Cahoe	do	.....	9	2	200 20 0	200 0 0	120 0 0	80 0 0
1512	.....	.. John Griffin	do	S. E. part	12	1	100 15 0	75 0 0	7 10 0	67 10 0
	1835									
2100	August	18 Chris. P. Sackrider	do	south half	26	1	100 15 0	75 0 0	7 10 0	67 10 0
2101	.....	.. John Treffry	do	.....	2	10	200 15 0	150 0 0	75 0 0	75 0 0
2140	.....	27 George Cross	do	south half	9	6	100 20 0	100 0 0	50 0 0	50 0 0
	1836									
2467	July	27 William Wilkinson	do	north half	5	11	100 15 0	75 0 0	22 10 0	52 10 0
	1837									
2844	Jan'y	27 Jonathan Sprague	do	north half	5	1	100 15 0	75 0 0	7 10 0	67 10 0
3018	April	5 Luke Peaslie	do	north half	23	6	100 15 0	75 0 0	7 10 0	67 10 0
	1839									
3836	August	2 William Osborne	do	south half	12	5	100 17 6	87 10 0	8 15 0	78 15 0
	1840									
3933	May	16 William Osborne	do	S. ½ & N. E. ¼	19	5	150 17 6	131 5 0	131 5 0	0 0 0
4019	Sept'r	8 Ebenezer Haley	do	N. E. ¼	26	9	50 12 6	31 5 0	3 15 0	27 10 0
	1831	William Gattens	do	N. W. ¼			50 12 6	31 5 0	3 15 0	27 10 0
586	Nov'r	25 Thomas Robinson	Oakland	east half	10	2	100 14 0	70 0 0	63 0 0	7 0 0
	1834									
1525	Feb'y	22 Israel W. Powell, Mathew Masicar	do	north half, south half	3	2	100 15 0, 100 15 0	75 0 0, 75 0 0	30 0 0, 75 0 0	45 0 0, 0 0 0

R

BROCK DISTRICT—Continued.

No. of Sale	Date of Sale	Name of the Purchaser	Township	Lot	Con.	Acres	Price per Acre	Total amount of Sale.	Amount of Principal paid	Amount of Principal remaining unpaid, 30th June, 1841
							s. d.	£ s. d.	£ s. d.	£ s. d.
	1834									
1604	May 7	Adbeel Eddy	Oakland		2	3 200	20 0	200 0 0	80 0 0	120 0 0
	1835									
2252	Oct'r 23	Eliakin Malcom	do		2	1 200	20 0	200 0 0	40 0 0	160 0 0
	1836									
2678	Oct'r 24	Malcome Brown	do	north half	3	4 100	10 0	50 0 0	5 0 0	45 0 0
	1830									
243	May 1	Nicholas Brink	Oxford (W. Div.)		9	1 200	15 0	150 0 0	135 0 0	15 0 0
	1831									
399	Jan'y 15	Stilson Hackett	do		17	4 100	12 6	62 10 0	62 10 0	0 0 0
402	22	Bleeker Thornton	do	east half	3	2 100	12 0	60 0 0	60 0 0	0 0 0
411	31	Peter Carroll	do		18	4 45	13 0	29 5 0	29 5 0	0 0 0
490	Feb'y 28	Henry Shell	do	north half	10	2 100	12 6	62 10 0	43 15 0	18 15 0
	1832									
866	Oct'r 24	Abraham Canfield	do	S. W. part	9	B. F. 125	17 6	109 7 6	109 7 6	0 0 0
868	26	Henry Shell	do	south half	10	2 100	15 0	75 0 0	37 10 0	37 10 0
	1834									
1508	Feb'y 8	John Youngs	do		9	3 200	15 0	150 0 0	120 0 0	30 0 0
1639	June 25	Daniel Harris, jun.	do		17	2 200	15 0	150 0 0	150 0 0	0 0 0
1771	Sept'r 29	Edmund Deeds	do		2	B. F. 184	22 6	207 0 0	207 0 0	0 0 0
	1835									
1863	Jan'y 16	Benjamin Thornton	do	west half	3	2 100	16 0	80 0 0	48 0 0	32 0 0
1864		Peter Teeple	do		16	B. F. 90	25 0	112 10 0	112 10 0	0 0 0
1865		Warren Cody	do		3	4 187½	16 0	150 0 0	60 0 0	90 0 0
1901	Feb'y 12	Thomas Choate	do		26	B. F. 100	17 6	87 10 0	87 10 0	0 0 0
	1836									
2357	March 23	Harris A. Smith	do		11	6	35 15 0	26 5 0	5 5 0	21 0 0
2358		Samuel Lewis	do		10	6	80 15 0	60 0 0	6 0 0	54 0 0
2638	Oct'r 7	Moses Tripp	do	S. W. half	16	1	100 25 0	125 0 0	62 10 0	62 10 0
	1838									
3521	Feb'y 22	George Nicholls	do	N. E. half	16	1	100 25 0	125 0 0	125 0 0	0 0 0
	1839									
3706	Feb'y 20	Thomas Youngs	do	N. E. part	9	B. F.	105 25 0	131 5 0	13 2 6	118 2 6
3820	July 17	Daniel Harris, jun.	do		16	3 200	12 6	125 0 0	52 5 3	72 14 9
	1832									
889	Nov'r 12	John Phelan	Oxford (E. Div'n)	east half	9	1	100 10 0	50 0 0	10 0 0	40 0 0
890		John Lazenby	do	west half	9	1	100 10 0	50 0 0	0 0 0	0 0 0
	1834									
1422	Jan'y 6	Andrew Drew	do		2	1	200 15 0	150 0 0	150 0 0	0 0 0
1431		James Gibson	do		16	3	200 15 0	150 0 0	135 0 0	15 0 0
1618	June 11	Joseph Peers	do		16	1	200 20 0	200 0 0	20 0 0	180 0 0
1664	July 9	Joseph Ludington	do	north half	17	2	100 15 0	75 0 0	45 0 0	30 0 0
1665	10	John Howden	do	south half	17	2	100 17 6	87 10 0	26 5 0	61 5 0
1784	Oct'r 9	Robert McLevy	do		3	6	200 15 0	150 0 0	15 0 0	135 0 0
1785	10	Ann Hall	do		9	3	200 15 0	150 0 0	30 0 0	120 0 0
1804	22	Thomas Butler	do		17	6	200 15 0	150 0 0	15 0 0	135 0 0
1844	Dec'r 6	Thomas Butler	do	west half	16	7	100 15 0	75 0 0	7 10 0	67 10 0
1845		Israel Swayze	do	east half	16	7	100 15 0	75 0 0	7 10 0	67 10 0
	1835									
2115	August 18	Roswell Hildreth	do		17	8	200 15 0	150 0 0	30 0 0	120 0 0
2280	Nov'r 28	Jonathan Tripp	do		3	4	200 15 0	150 0 0	45 0 0	105 0 0
	1836									
2838	Feb'y 18	Hiram Campbell	do	east half	2	7	100 15 0	75 0 0	7 10 0	67 10 0
2839		Hiram Sprague	do	west half	2	7	100 15 0	75 0 0	7 10 0	67 10 0
2371	May 7	William Bennett	do	south half	2	3	100 15 0	75 0 0	7 10 0	67 10 0
2424	July 2	James Guild	do		9	7	200 15 0	150 0 0	15 0 0	135 0 0
	1837									
2807	Jan'y 7	J. & M. Chamberlain	do		17	4	200 20 0	200 0 0	20 0 0	180 0 0
3360	Sept'r 26	George Hartzell	do	north half	3	8	100 15 0	75 0 0	7 10 0	67 10 0
	1840									
3915	March 20	Hugh Hickey	do		10	8	200 12 6	125 0 0	62 10 0	62 10 0
	1830									
151	Jan'y 23	Calvin Martin	Oxford (N. Div'n)	broken	20	1 & 2	283 15 0	212 5 0	148 11 6	63 13 6
	1833									
1165	June 24	James Ingersoll	do		5	5	100 20 0	100 0 0	20 0 0	80 0 0
	1834									
1565	March 12	Rufus Whitney	do	north part	10	3	125 20 0	125 0 0	125 0 0	0 0 0
1586	April 15	John Jefferson	do		14	2	200 20 0	200 0 0	200 0 0	0 0 0
	1835									
1949	March 20	John Elliott	do	south part	10	3	75 20 0	75 0 0	7 10 0	67 10 0
2116	August 18	James Hughes	do	east half	2	4	100 15 0	75 0 0	52 10 0	22 10 0
2117		John A. Douglas	do	west half	2	4	100 15 0	75 0 0	75 0 0	0 0 0
	1837									
3129	July 1	Lothwell Garnett	do		15	3	165 20 0	165 0 0	16 10 0	148 10 0

BROCK DISTRICT—Continued.

No. of Sale	Date of Sale	Name of the Purchaser	Township	Lot.	Con.	Acres.	Price per Acre	Total Amount of Sale	Amount of Principal paid	Amount of Principal remaining unpaid, 30th June, 1841
							s. d.	£ s. d.	£ s. d.	£ s. d.
	1837									
5284	August 24	James Hughes	Oxford (N. Div'n)	west half	2	2	100 15 0	75 0 0	7 10 0	67 10 0
	1839									
3828	July 24	George McDonald	do	north half	10	1	100 20 0	100 0 0	20 0 0	80 0 0
	1830									
262	June 14	John Strong	Zorra		2	9	200 11 3	112 10 0	112 10 0	0 0 0
	1832									
619	Jan'y 13	Barnabas Ford, jun.	do	north half	12	4	100 10 0	50 0 0	35 0 0	15 0 0
620		Abel Ford	do	south half	12	4	100 10 0	50 0 0	35 0 0	15 0 0
713	March 27	Theron Hallock	do	east half	6	10	100 10 0	50 0 0	50 0 0	0 0 0
	1833									
1177	July 5	John Cummings	do		2	11	72 16 3	58 10 0	35 2 0	23 8 0
1223	Aug. 5	Robert Riddell	do		8	15	200 15 0	150 0 0	150 0 0	0 0 0
1224					6	16	119 15 0	89 5 0	89 5 0	0 0 0
1225					8	17	117 15 0	87 15 0	87 15 0	0 0 0
1226		J. W. D. Lindsay	do		12	18	88 15 0	66 0 0	66 0 0	0 0 0
1227		J. W. D. Lindsay	do		12	16	200 15 0	150 0 0	60 0 0	90 0 0
1228		R. Rollo Hunter	do		15	17	184 15 0	138 0 0	138 0 0	0 0 0
1344	Oct'r 18	Robert Murray	do	west half	6	10	100 20 0	100 0 0	40 0 0	60 0 0
1355	28	David Ford	do		20	12	200 15 0	150 0 0	60 0 0	90 0 0
1365	Nov'r 12	John Harrington	do		8	11	200 20 0	200 0 0	160 0 0	40 0 0
1381	26	George McKay	do	east half	6	6	100 15 0	75 0 0	15 0 0	60 0 0
1418	Dec'r 30	James McLeod	do	west half	8	7	100 15 0	75 0 0	45 0 0	30 0 0
	1834									
1663	July 9	William Sutherland	do	west half	12	6	100 15 0	75 0 0	30 0 0	45 0 0
		Alex. Campbell	do	east half			100 15 0	75 0 0	37 10 0	37 10 0
1671	12	Adam Ross	do	east half	8	5	100 15 0	75 0 0	7 10 0	67 10 0
1675	17	Jacob Karn	do		27	12	200 15 0	150 0 0	150 0 0	0 0 0
1676		George McKay	do	west half	12	10	100 15 0	75 0 0	22 10 0	52 10 0
1677		John Harrington	do	east half	12	10	100 15 0	75 0 0	15 0 0	60 0 0
1737	Sept'r 17	John B. Tree	do	north half	6	12	100 15 0	75 0 0	15 0 0	60 0 0
1738		Cornelius Eglin	do	south half	6	12	100 15 0	75 0 0	30 0 0	45 0 0
1805	Oct'r 22	Alexander Graham	do	west half	15	9	100 15 0	75 0 0	30 0 0	45 0 0
1808	27	Alexander Murray	do	east half	6	8	100 15 0	75 0 0	7 10 0	67 10 0
1823	Nov'r 13	David Murray	do	east half	15	7	100 15 0	75 0 0	45 0 0	30 0 0
1824		Alexander McKay	do	west half	15	7	100 15 0	75 0 0	45 0 0	30 0 0
1846	Dec'r 13	William McKay	do	east half	15	9	100 15 0	75 0 0	45 0 0	30 0 0
	1835									
1866	Jan'y 17	Thomas Pearson	do		2	5	200 15 0	150 0 0	150 0 0	0 0 0
1885	Feb'y 2	Thomas Nicholas	do		20	14	200 18 9	137 10 0	137 10 0	0 0 0
1922	27	Abraham Dolson	do	north half	8	13	100 20 0	100 0 0	20 0 0	80 0 0
1923		Horace Cunningham	do	south half	8	13	100 20 0	100 0 0	20 0 0	80 0 0
1980	April 21	Donald Leslie	do	south half	12	2	100 15 0	75 0 0	15 0 0	60 0 0
1981		Donald McLeod	do	N. E. ¼	12	2	50 15 0	37 10 0	3 15 0	33 15 0
		Wm McKenzie	do	N. W. ¼			50 15 0	37 10 0	3 15 0	33 15 0
1985	30	Seneca Lewis	do	west half	8	1	100 15 0	75 0 0	30 0 0	45 0 0
2077	August 17	Alexander Ross	do	north half	15	5	100 15 0	75 0 0	7 10 0	67 10 0
2111	18	Hugh Murray	do	east half	15	3	100 15 0	75 0 0	45 0 0	30 0 0
2112		William Bruce	do	west half	12	8	100 15 0	75 0 0	7 10 0	67 10 0
2113		Robert McKay	do	south half	15	5	100 15 0	75 0 0	7 10 0	67 10 0
2114		William McKay	do	west half	15	3	100 15 0	75 0 0	37 10 0	37 10 0
2218	Oct'r 9	Malcolm McKenzie	do	east half	15	13	100 18 3	91 5 0	9 2 6	82 2 6
2234	23	John Murray	do	east half	8	9	100 15 0	75 0 0	7 10 0	67 10 0
2235		John McLeod	do	west half	8	9	100 15 0	75 0 0	7 10 0	67 10 0
2246	29	James Sutherland	do	west half	6	2	100 15 0	75 0 0	7 10 0	67 10 0
2247		Robert McDonald	do	east half	6	2	100 15 0	75 0 0	30 0 0	45 0 0
	1836									
2309	Jan'y 12	Henry Harwood	do		25	11	200 15 0	150 0 0	30 0 0	120 0 0
2539	August 23	Alex. Kennedy	do		20	4	200 15 0	150 0 0	75 0 0	75 0 0
2756	Nov'r 23	Hon. A. Dillon	do		31	13	200 15 0	150 0 0	15 0 0	135 0 0
2767	Dec'r 7	Thomas Bunting	do	east half	27	4	100 15 0	75 0 0	30 0 0	45 0 0
	1837									
2928	Feb'y 14	D. McCorquodale	do		15	1	200 15 0	150 0 0	150 0 0	0 0 0
3154	July 18	John Laverty	do		27	6	200 15 0	150 0 0	150 0 0	0 0 0
3264	August 15	Donald McKay	do	east half	33	4	100 15 0	75 0 0	7 10 0	67 10 0
	1838									
3648	Oct'r 10	Daniel Cook	do	east half	31	11	100 15 0	75 0 0	15 0 0	60 0 0
3672	Nov'r 28	John Bennett	do	east half	8	1	100 15 0	75 0 0	22 10 0	52 10 0
	1839									
3870	Nov'r 22	Laughlin Sutherland	do		2	1	200 12 6	125 0 0	45 0 0	80 0 0

BROCK DISTRICT—CONTINUED.

SUMMARY.

	Acres.	Total amount of Sale. £	s.	d.	Amount of Principal Paid. £	s.	d.	Amount of Principal remaining unpaid, 30th June, 1841. £	s.	d.
1—Blandford	755	567	10	0	567	10	0	0	0	0
2—Blenheim	2050	1431	5	0	482	19	7	948	5	5
3—Burford	4150	3045	12	6	1146	3	9	1899	8	9
4—Dereham	1994½	1463	7	6	402	1	9	1061	5	9
5—Nissouri	3928	2860	1	8	865	14	4	1994	7	4
6—Norwich	3050	2321	5	0	1290	15	0	1030	13	0
7—Oakland	800	670	0	0	293	0	0	377	0	0
8—Oxford (Western Division)	2451½	2078	2	6	1526	10	5	551	12	3
9—Oxford (Eastern Division)	3200	2437	10	0	718	15	0	1723	15	0
10—Oxford (Northern Division)	1348	1202	5	0	672	11	5	529	13	6
11—Zorra	7080	5805	15	0	2610	4	6	2695	10	6
Total	30807	23382	14	2	10571	5	8	12811	8	6

LONDON DISTRICT.

No. of Sale	Date of Sale		Name of the Purchaser.	Township	Lot.	Con.	Acres	Price per Acre. s.	d.	Total amount of Sale. £	s.	d.	Amount of Principal Paid £	s.	d.	Amount of Principal remaining unpaid 30th June, 1841 £	s.	d.
	1833																	
1076	March	19	Margaret McDonald	Aldborough		8	11	200	12	6	125	0	0	12	10	0	112	10	0
1280	Sept'r	18	Donald McKellar	do	south half	1	11	100	15	0	75	0	0	22	10	0	52	10	0
1281	.....	..	John Gillise	do	north half	1	11	100	15	0	75	0	0	7	10	0	67	10	0
	1834																		
1803	Oct'r	21	George Munro	do		10	2	200	15	0	150	0	0	30	0	0	120	0	0
	1835																		
2098	August	18	John Ward	do		16	B. F.	48	18	6	44	8	0	4	6	9½	40	1	2½
	1833																		
1047	March	4	Lorenzo Weld	Adelaide	broken	20	6	21	10	0	10	10	0	10	10	0	0	0	0
1052	.....	5	Thomas Steers	do		12	10	200	10	0	100	0	0	100	0	0	0	0	0
1073	.....	18	Thomas Page	do		12	8	200	10	0	100	0	0	30	0	0	70	0	0
1148	May	24	Earl of Mountcashel	do	6 N. R.		12	200	12	6	125	0	0	25	0	0	100	0	0
1190	July	10	Thomas Philips	do	15 S. R.		1	200	12	6	125	0	0	12	10	0	112	10	0
1270	Sept'r	11	Charles Hopkins	do	6 N. R.		1	200	12	6	125	0	0	12	10	0	112	10	0
1273	.....	..	Charles Hopkins	do	8 do		2	200	12	6	125	0	0	12	10	0	112	10	0
	1834																		
1813	Nov'r	3	Jonathan Wild	do	27 do		1	200	10	0	100	0	0	10	0	0	90	0	0
1814	.....	..	Jonathan Wild	do	2 S. R.		1	200	10	0	100	0	0	10	0	0	90	0	0
	1835																		
2031	July	15	Thomas Lucas	do	9 N. R.		8	200	10	0	100	0	0	10	0	0	90	0	0
2135	August	26	John Morcum	do	W. ½ 2 S. R.		11	100	10	0	50	0	0	5	0	0	45	0	0
2136	.....	..	Samuel Huwes	do	E. ½ 2 do		11	100	10	0	50	0	0	5	0	0	45	0	0
2208	Oct'r	1	Thomas Cuddy	do	6 N. R.		8	200	10	0	100	0	0	10	0	0	90	0	0
2276	Nov'r	25	John McCan	do	8 S. R.		11	200	10	0	100	0	0	10	0	0	90	0	0
2295	Dec'r	5	C. J. Still	do	8 do		1	200	10	0	100	0	0	100	0	0	0	0	0
	1837																		
3145	July	14	Richard Morgan	do	E. ½ 8 S.E.R.		5	100	10	0	50	0	0	5	0	0	45	0	0
3198	.....	28	John Crealy	do	S. ½ 12 do		4	100	10	0	50	0	0	5	0	0	45	0	0
3308	August	31	Elizabeth Moyle	do	8 do		9	200	10	0	100	0	0	30	0	0	70	0	0
3395	Oct'r	23	W'm McChastney	do	W. ½ 2 N.E.R.		2	100	10	0	50	0	0	5	0	0	45	0	0
3396	.....	..	William Sheel	do	E. ½ 2 do		2	100	10	0	50	0	0	5	0	0	45	0	0
	1838																		
3572	May	28	Richard Saul	do	W. ½ 20 S.E.R.		4	100	16	0	80	0	0	8	0	0	72	0	0
	1839																		
3799	June	17	A. B. Hawke	do		15	7	200	10	0	100	0	0	100	0	0	0	0	0
	1830																		
283	July	12	John Ault	Bayham		16	2	200	20	0	200	0	0	80	0	0	120	0	0
355	Nov'r	3	Geo. W. Cameron	do	north half	5	1	100	17	6	87	10	0	26	5	0	61	5	0
	1831																		
405	Jan'y	27	M. Burwell	do		12	1	181	20	0	181	0	0	181	0	0	0	0	0
598	Dec'r	10	W. W. Anderson	do	south half	19	3	100	17	6	87	10	0	8	15	0	78	15	0
	1832																		
885	Nov'r	8	Enos Edison	do	west half	2	2	100	17	6	87	10	0	87	10	0	0	0	0
	1834																		
1826	Nov'r	15	Erastus Gilbert and Charles B. Hewitt	do		5	3	200	15	0	150	0	0	15	0	0	135	0	0
1852	Dec'r	20	Daniel Moss	do		2	10	100	15	0	75	0	0	15	0	0	60	0	0

LONDON DISTRICT—CONTINUED.

No. of Sale	Date of Sale		Name of the Purchaser	Township	Lot	Con.	Acres	Price per Acre. s.	d.	Total amount of Sale. £	s.	d.	Amount of Principal Paid £	s.	d.	Amount of Principal remaining unpaid, 30th June, 1841. £	s.	d.
	1835																	
2080	August	18	George Dobbie	Bayham	north half	14	9	100	15	0	75	0	0	7	10	0	67	10	0
2081	.....	..	Henry Clarke	do	south half	14	9	100	15	0	75	0	0	15	0	0	60	0	0
2110	.....	..	Shook McConnell	do	north half	2	4	100	15	0	75	0	0	15	0	0	60	0	0
2239	Oct'r	25	Richard Cuthbert	do	north half	5	9	100	12	6	62	10	0	18	15	0	43	15	0
	1836																		
2313	Jan'y	22	Alexander Saxton	do		9	2	200	20	0	200	0	0	200	0	0	0	0	0
2323	Feb'y	5	David Patten	do	east half	2	2	100	17	6	87	10	0	35	0	0	52	10	0
2354	March	9	James Hawksworth	do		12	2	200	20	0	200	0	0	60	0	0	140	0	0
2417	June	25	Richard McCardy	do	north half	23	2	100	15	0	75	0	0	7	10	0	67	10	0
2418	.....	..	Erastus Gilbert	do	south half	23	2	100	15	0	75	0	0	7	10	0	67	10	0
2419	.....	..	Erastus Gilbert	do	south half	23	6	100	15	0	75	0	0	7	10	0	67	10	0
2552	Sept'r	7	Joseph Weston	do	south half	12	5	100	15	0	75	0	0	22	10	0	52	10	0
2729	Nov'r	14	Edwin Saunders	do	north half	23	6	100	15	0	75	0	0	7	10	0	67	10	0
2734	.....	..	Ira Cook	do	south half	12	9	100	15	0	75	0	0	7	10	0	67	10	0
2740	.....	16	Benjamin Bentley	do		19	11	136	15	0	102	0	0	10	4	0	91	16	0
2776	Dec'r	12	James McMatt	do	north half	12	5	100	15	0	75	0	0	7	10	0	67	10	0
2777	.....	..	Alexander Moore	do	south half	2	8	100	15	0	75	0	0	7	10	0	67	10	0
	1837																		
2809	Jan'y	12	S Livingston, jun.	do	north half	16	10	100	15	0	75	0	0	15	0	0	60	0	0
2810	.....	..	John Livingston	do	south half	16	10	100	15	0	75	0	0	7	10	0	67	10	0
	1840																		
3922	April	10	James Hutchinson	do	south half	26	3	100	20	0	100	0	0	10	0	0	90	0	0
4041	Oct'r	8	Joseph Pearson	do	south half	4	8	100	12	6	62	10	0	20	0	0	42	10	0
	1832																		
782	August	11	Hugh Johnston	Carradoc		22	10	200	10	0	100	0	0	100	0	0	0	0	0
849	Oct'r	23	William Young	do	broken	22	4 rg. S. L. W. R	150	10	0	75	0	0	75	0	0	0	0	0
850	.....	..	John Borley	do		22	8	200	10	0	100	0	0	70	0	0	30	0	0
851	.....	..	George Drullard	do	south half	10	4	100	12	6	62	10	0	6	5	0	56	5	0
886	Nov'r	9	John Elson	do		17	10	200	10	0	100	0	0	20	0	0	80	0	0
921	Dec'r	4	Malcolm Campbell	do	N. W. half	22	6	100	10	0	50	0	0	50	0	0	0	0	0
922	.....	..	John Campbell	do	S. E. half	22	6	100	10	0	50	0	0	45	0	0	5	0	0
	1838																		
998	Jan'y	31	Rev. D. E. Blake	do		10	8	200	10	0	100	0	0	10	0	0	90	0	0
999	.....	..	Peter Carroll	do		9	9	200	10	0	100	0	0	10	0	0	90	0	0
1278	Sept'r	13	Wilson Mills	do		17	2	200	12	6	125	0	0	25	0	0	100	0	0
	1836																		
2791	Dec'r	16	Luman Inglis	do	south half	16	1	100	15	0	75	0	0	7	10	0	67	10	0
	1837																		
3404	Oct'r	25	Joseph Loop	do	north half	16	8	100	15	0	75	0	0	7	10	0	67	10	0
3422	.....	30	Joseph Davis	do		17	4	200	15	0	150	0	0	15	0	0	135	0	0
	1839																		
3691	Jan'y	30	Peter Carroll	do		10	10	200	16	8	166	13	4	16	13	4	150	0	0
	1833																		
1072	March	16	Hooper King	Delaware		9	D	283	12	6	176	17	6	58	1	3	123	16	3
1272	Sept'r	11	John Bell	do		16	1	200	15	0	150	0	0	90	0	0	60	0	0
	1835																		
1904	Feb'y	18	Joseph B. Clench	do		23	B	190	15	0	142	10	0	14	5	0	128	5	0
	1836																		
2574	Sept'r	17	Gilbert Harris	do		10	2	200	15	0	150	0	0	30	0	0	120	0	0
2575	.....	..	Gilbert Harris	do		10	4	200	15	0	150	0	0	30	0	0	120	0	0
2746	Nov'r	21	Seymour Luce	do	west half	9	3	100	15	0	75	0	0	7	10	0	67	10	0
	1834																		
1647	July	4	Isaac Collins	Dorchester (N.)		2	2	200	12	9	127	10	0	89	[illegible]	[illegible]	38	5	0
1797	Oct'r	18	James O'Brien	do		22	1	200	15	6	153	0	0	15	[illegible]	[illegible]	139	10	0
	1836																		
2312	Jan'y	22	T. G. Ridout	do		3	3	180	17	6	157	10	0	47	[illegible]	[illegible]	110	5	0
2599	Sept'r	28	Stephen Erwin	do	east half	22	3	100	15	0	75	0	0	7	[illegible]	[illegible]	67	10	0
2600	.....	..	John Dundas	do	west half	22	3	100	15	0	75	0	0	7	[illegible]	[illegible]	67	10	0
	1837																		
3179	July	25	Robert Douglas	do		14	4	200	15	0	150	0	0	15	0	0	135	0	0
3197	.....	28	Dennis Horsman	do	north half	17	1	100	15	0	75	0	0	7	10	0	67	10	0
3403	Oct'r	25	William Nicholls	do	north half	9	2	100	15	0	75	0	0	7	10	0	67	10	0
	1839																		
3578	Dec'r	18	William Gray	do		3	1	200	15	0	150	0	0	15	0	0	135	0	0
	1831																		
594	Dec'r	15	C. G. A. Tozer	Dorchester (S.)		17	12	200	11	3	112	10	0	112	10	0	0	0	0
	1834																		
1649	July	4	John Newton	do	west half	22	10	100	12	6	62	10	0	6	[illegible]	[illegible]	56	5	0
1650	.....	..	John Chase	do	east half	22	10	100	12	6	62	10	0	62	10	0	0	0	0
1651	.....	..	George Stearns	do	east half	10	12	100	12	6	62	10	0	18	15	0	43	15	0
1652	.....	..	Arthur Rogers	do		16	11	200	12	6	125	0	0	12	10	0	112	10	0
1654	.....	..	Benjamin Brooks	do	west half	10	12	100	12	6	62	10	0	25	0	0	37	10	0

LONDON DISTRICT—CONTINUED.

No. of Sale	Date of Sale	Name of the Purchaser.	Township	Lot	Con.	Acres	Price per Acre	Total amount of Sale.	Amount of Principal paid.	Amount of Principal remaining unpaid, 30th June, 1841.
	1835						s. d.	£ s. d.	£ s. d	£ s. d.
1932	March 3	Thomas Choate...	Dorchester (S.)..	 2	B	226	22 6	254 5 0	254 5 0	0 0 0
2244	Oct'r 28	Daniel Froman....	do	west half 17	10	100	15 0	75 0 0	15 0 0	60 0 0
2245	.....	..Andrew McKenny.	do	east half 17	10	100	15 0	75 0 0	15 0 0	60 0 0
	1837									
3169	July 24	James Thompson..	do	south half 22	2	100	15 0	75 0 0	15 0 0	60 0 0
3292	August 25	Joseph Tibbets....	do	north half 22	4	100	15 0	75 0 0	15 0 0	60 0 0
3296	.....	26 George Dundas ...	do	 2	1	200	15 0	150 0 0	30 0 0	120 0 0
3346	Sept'r 23	Arch. McCormick .	do	south half 22	8	100	15 0	75 0 0	30 0 0	45 0 0
3393	Oct'r 23	James Kemott	do	west half 22	6	100	15 0	75 0 0	7 10 0	67 10 0
3394	.....	..Charles White	do	east half 22	6	100	15 0	75 0 0	7 10 0	67 10 0
	1832									
622	Jan'y 18	Hon. T. Talbot ...	Dunwich	..... B	10	200	12 6	125 0 0	125 0 0	0 0 0
	1834									
1657	July 7	Hon. James Gordon	do	broken 2	A	10	15 0	7 10 0	7 10 0	0 0 0
1827	Nov'r 18	Duncan McCallum.	do	south half 13	6	100	15 0	75 0 0	22 10 0	52 10 0
1828	.....	..Zac. McCallum ...	do	north half 13	6	100	15 0	75 0 0	22 10 0	52 10 0
	1830									
158	Jan'y 30	Lauch. McLauchlin	Ekfrid	 10	4 S. L. W. R.	188	12 6	117 10 0	11 15 0	105 15 0
	1832									
817	Sept'r 20	Duncan McCallum.	do	N. E. half 16	1 do	100	12 6	62 10 0	12 10 0	50 0 0
	1833									
1349	Oct'r 25	William Robinson..	do	 2	5 rg. do	200	15 0	150 0 0	30 0 0	120 0 0
1350	.....	..William Robinson..	do	 3	6 rg. do	120	15 0	90 0 0	18 0 0	72 0 0
1374	Nov'r 19	Archibald Kerr....	do	 3	4 range	200	12 6	125 0 0	125 0 0	0 0 0
	1835									
1886	Feb'y 2	James Campbell...	do	 2	7 rg. S. L. W. R.	68	15 0	51 0 0	15 6 0	35 14 0
2107	August 18	William Dobbie...	do	 22	4 rg. do	134	15 0	100 10 0	70 7 0	30 3 0
2745	Nov'r 21	Peter McArthur...	do	south half 17	1	100	15 0	75 0 0	7 10 0	67 10 0
	1831									
565	Oct'r 27	Donald Graham ...	Lobo	 3	4	200	10 0	100 0 0	100 0 0	0 0 0
	1832									
772	July 17	Dugald Sinclair....	do	 3	8	200	11 3	112 10 0	56 5 0	56 5 0
816	Sept'r 20	Dugald Johnston...	do	 16	7	200	12 6	125 0 0	12 10 0	112 10 0
	1833									
1149	May 24	John Boyce.....	do	 9	1	200	10 0	100 0 0	20 0 0	80 0 0
1183	July 9	H. Carmichael	do	north half 10	8	100	12 6	62 10 0	43 15 0	18 15 0
1189	.....	10 Jeremiah Robson ..	do	south half 18	10	100	12 6	62 10 0	62 10 0	0 0 0
1196	.....	15 John Graham.....	do	 3	6	200	12 6	125 0 0	12 10 0	112 10 0
1271	Sept'r 11	Adam Beattie.....	do	south half 19	10	100	12 6	62 10 0	12 10 0	50 0 0
1277	.....	13 John McDougall ...	do	 17	13	200	12 6	125 0 0	12 10 0	112 10 0
1279	.....	..William Colvine...	do	north part 16	5	100	12 6	62 10 0	87 10 0	37 10 0
1282	.....	..John McGilvery...	do	 3	2	200	12 6	125 0 0	6 5 0	56 5 0
1326	Oct'r 11	John Chalton	do	N. ½'s 17 & 18	10	200	12 6	125 0 0	12 10 0	112 10 0
1393	Dec'r 9	John Sinclair	do	 9	7	200	12 6	125 0 0	50 0 0	75 0 0
	1834									
1439	Jan'y 16	D. Stonehouse	do	 18	11	200	12 6	125 0 0	125 0 0	0 0 0
1634	June 23	James Arthur	do	 18	13	200	15 0	150 0 0	15 0 0	135 0 0
1636	.....	24 John Brown	do	north half 18	12	100	15 0	75 0 0	30 0 0	45 0 0
1637	.....	..D. Brown.....	do	south half 18	12	100	15 0	75 0 0	30 0 0	45 0 0
1658	July 8	John Siddall	do	24 and 25	13	254	7 6	95 5 0	19 1 0	76 4 0
1685	.....	31 Daniel Cuttrell....	do	south part 22	11	96	15 0	72 0 0	21 12 0	50 8 0
1719	Sept'r 4	George Stonehouse	do	 19	11	200	15 0	150 0 0	30 0 0	120 0 0
1778	.....	30 John Whellens	do	north half 19	10	100	15 0	75 0 0	75 0 0	0 0 0
1787	Oct'r 13	Edward Shipley...	do	north part 22	11	100	12 6	62 10 0	50 0 0	12 10 0
1806	.....	22 Peter Graham	do	 17	8	200	16 1	166 16 8	112 11 8	48 5 0
1841	Nov'r 27	John Harris	do	 3	10	200	12 6	125 0 0	87 10 0	37 10 0
1843	Dec'r 6	William Mackintosh	do	 19	9	200	15 0	150 0 0	15 0 0	135 0 0
	1835									
1945	March 14	Duncan Campbell..	do	west half 18	9	100	12 6	62 10 0	50 0 0	12 10 0
2099	August 18	Samuel Cameron ..	do	north half 18	7	100	12 6	62 10 0	12 10 0	50 0 0
2161	Sept'r 8	John McDonald...	do	south half 19	8	93	15 0	69 15 0	6 19 6	62 15 6
2167	.....	9 Angus McTavish ..	do	 18	8	100	12 6	62 10 0	6 5 0	56 5 0
2189	.....	22 Duncan McBean ..	do	north half 19	8	93	15 0	69 15 0	6 19 6	62 15 6
2204	.....	30 John Robson.....	do	 19	7	65	15 0	48 15 0	4 17 6	43 17 6
2223	Oct'r 14	George McDugald.	do	south half 10	4	100	15 0	75 0 0	52 10 0	22 10 0
2226	.....	..James Young	do	north half 10	4	100	15 0	75 0 0	22 10 0	52 10 0
2264	Nov'r 16	John Jefferson	do	 19	12	200	15 0	150 0 0	15 0 0	135 0 0
	1836									
2340	Feb'y 19	John Campbell....	do	west half 17	9	100	15 0	75 0 0	37 10 0	37 10 0
2429	}			 16	11	200	15 0	150 0 0	45 0 0	105 0 0
2430	} July 5	Edward Charlton..	do	 20	11	200	15 0	150 0 0	45 0 0	105 0 0
2431	}			south half 17	10	100	15 0	75 0 0	22 10 0	52 10 0

LONDON DISTRICT—CONTINUED.

No. of Sale	Date of Sale	Name of the Purchaser	Township	Lot	Con.	Acres	Price per Acre	Total Amount of Sale	Amount of Principal Paid	Amount of Principal remaining unpaid, 30th June, 1841
	1836						s. d.	£ s. d.	£ s. d.	£ s. d.
2432	July 5	Edward Charlton..	Lobo	 17	11	200	15 0	150 0 0	45 0 0	105 0 0
2493	August 5	Thomas Shipley...	do	 21	12	200	15 0	1 0 0 0	15 0 0	195 0 0
	1837									
2840	Jan'y 27	Lionel Shipley....	do	 23	12	196	15 0	147 0 0	14 14 0	132 6 0
3054	May 8	Thomas Caverhill .	do	south half 18	7	100	15 0	75 0 0	7 10 0	67 10 0
3125	June 30	J. W. & G. Simpson	do	 17	7	200	12 6	125 0 0	37 10 0	87 10 0
3149	July 14	Alexander McNeal.	do	north part 17	6	100	15 0	75 0 0	7 10 0	67 10 0
3150	.....	..John Hedley.....	do	 22	10	66	15 0	49 10 0	24 15 0	24 15 0
3272	August 19	John McIntyre...	do	south half 10	10	100	15 0	75 0 0	7 10 0	67 10 0
3273	.....	..Duncan McIntyre..	do	north half 10	10	100	15 0	75 0 0	7 10 0	67 10 0
3313	.....	31 Dugald McCall....	do	south part 17	6	97	15 0	72 15 0	7 5 6	65 9 6
3385	Oct'r 19	William Morrison..	do	north half 10	6	100	15 0	75 0 0	7 10 0	67 10 0
3399	.....	24 John Johnson.....	do	 9	5	200	15 0	150 0 0	150 0 0	0 0 0
3473	Nov'r 28	Benjamin Cutler...	do	 9	9	200	18 0	180 0 0	54 0 0	126 0 0
3474	.....	..Jesse Zavitz.....	do	 9	11	200	15 0	150 0 0	30 0 0	120 0 0
3490	Dec'r 20	Archibald Brown..	do	south half 10	8	100	19 0	95 0 0	28 10 0	66 10 0
	1830									
263	June 15	Solomon Munro...	London	south half 27	2	100	8 0	40 0 0	40 0 0	0 0 0
284	July 13	T. W. Nichols	do	north half 20	4	100	13 0	65 0 0	65 0 0	0 0 0
285	.....	..Nathan Jacobs	do	south half 20	4	100	13 0	65 0 0	65 0 0	0 0 0
316	Sept'r 7	John Bruney	do	north half 25	3	100	11 3	56 5 0	56 5 0	0 0 0
317	.....	..Hugh Barclay.....	do	south half 25	3	100	11 3	56 5 0	56 5 0	0 0 0
	1831									
506	March 14	Donald McDonald.	do	south half 20	2	100	15 0	75 0 0	75 0 0	0 0 0
507	.....	..James Campbell...	do	north half 20	2	100	15 0	75 0 0	75 0 0	0 0 0
576	Nov'r 10	John Smith, sen....	do	south half 20	6	100	10 0	50 0 0	50 0 0	0 0 0
580	.....	15 William Hale	do	 8	1	200	10 0	100 0 0	100 0 0	0 0 0
592	Dec'r 10	David Brown	do	north half 20	6	100	10 0	50 0 0	25 0 0	25 0 0
595	.....	20 David Y. Decker..	do	north half 27	2	90	8 0	36 0 0	36 0 0	0 0 0
	1832									
749	May 8	George Belton	do	 2	3	200	7 6	75 0 0	75 0 0	0 0 0
	1833									
1134	May 14	Joseph O'Brien ...	do	south half 8	5	100	16 0	80 0 0	48 0 0	32 0 0
1135	.....	..Thomas Webster ..	do	north half 8	5	100	16 0	80 0 0	40 0 0	40 0 0
1211	July 24	Thomas Rutledge..	do	 27	4	200	19 0	190 0 0	76 0 0	114 0 0
	1834									
1507	Feb'y 7	Thomas Haskett...	do	 15	5	200	16 3	162 10 0	113 15 0	48 15 0
1686	August 4	Samuel Smith.....	do	 20	8	200	15 0	150 0 0	60 0 0	90 0 0
1733	Sept'r 13	George Routledge .	do	 27	6	200	15 0	150 0 0	90 0 0	60 0 0
1766	.....	27 George Shoebottom	do	 20	14	200	15 0	150 0 0	60 0 0	90 0 0
1788	Oct'r 13	Freeman Talbot....	do	 12	4	250	15 0	150 0 0	150 0 0	0 0 0
1810	.....	31 John Dimond	do	 8	11	200	15 0	150 0 0	15 0 0	135 0 0
1812	Nov'r 3	Ebenezer Farrar ..	do	 15	9	200	20 0	200 0 0	200 0 0	0 0 0
1821	.....	12 William Geary....	do	 12	6	200	29 0	290 0 0	29 0 0	261 0 0
	1835									
1877	Jan'y 27	Charles Dickinson .	do	 8	13	200	15 0	150 0 0	15 0 0	135 0 0
1889	Feb'y 3	Oliver Wilson.....	do	south half 31	11	100	15 6	77 10 0	31 0 0	46 10 0
1979	April 21	George Kennedy...	do	 25	7	200	15 0	150 0 0	75 0 0	75 0 0
1993	May 18	William O'Brien ..	do	 20	10	200	15 0	150 0 0	99 9 2	59 10 10
2207	Oct'r 1	Patrick O'Meara ...	do	south half 2	11	100	15 0	75 0 0	7 10 0	67 10 0
2238	.....	24 William Taylor ...	do	 12	14	200	15 0	150 0 0	60 0 0	90 0 0
2241	.....	27 William Gun.....	do	north half 12	12	100	15 0	75 0 0	37 10 0	37 10 0
2253	Nov'r 3	William McDonald.	do	south half 12	12	100	15 0	75 0 0	7 10 0	67 10 0
2265	.....	16 Mary Farrell.....	do	north half 12	8	100	22 2	110 0 8	33 [illegible]	77 11 8
2260	.....	..Joseph Sifton	do	south half 12	8	100	22 2	110 0 8	44 [illegible]	66 10 0
	1836									
2492	August 5	John Shoebottom..	do	 8	9	200	15 0	150 0 0	45 0 0	105 0 0
2495	.....	..James Shoebottom.	do	 8	7	200	15 0	150 0 0	75 0 0	75 0 0
2610	Oct'r 3	Edward Charlton..	do	 25	9	200	15 0	150 0 0	30 0 0	120 0 0
2748	Nov'r 21	John Morrow	do	south half 20	16	100	15 0	75 0 0	7 10 0	67 10 0
	1837									
3147	July 14	Jeremiah Robson ..	do	south half 31	13	100	15 0	75 0 0	37 10 0	37 10 0
3148	.....	..William Shipley...	do	north half 31	13	100	15 0	75 0 0	7 10 0	67 10 0
3347	Sept'r 23	John Howard	do	south half 2	9	100	15 0	75 0 0	15 0 0	60 0 0
3348	.....	..Charles Murphy...	do	north half 2	9	100	15 0	75 0 0	7 10 0	67 10 0
	1838									
3617	July 30	William Donaldson.	do	 12	10	200	10 0	100 0 0	50 0 0	50 0 0
	1830									
200	March 9	Freeman Hearsey..	Mallahide.....	 31	1	200	17 6	175 0 0	175 0 0	0 0 0
208	.....	17 Richard Hawkinson	do	south half 27	2	100	18 0	90 0 0	90 0 0	0 0 0
228	April 10	Elijah Phelps.....	do	south half 31	9	100	10 0	50 0 0	50 0 0	0 0 0
266	June 17	James McIntyre...	do	south half 33	2	100	16 0	80 0 0	80 0 0	0 0 0

LONDON DISTRICT—CONTINUED.

No. of Sale	Date of Sale	Name of the Purchaser	Township	Lot	Con.	Acres	Price per Acre	Total Amount of Sale.	Amount of Principal paid	Amount of Principal remaining unpaid, 30th June, 1841
	1831						s. d.	£ s. d.	£ s. d.	£ s. d.
417	Feb'y 2	Moses McConnell	Mallahide	south half	20 2	100	16 0	80 0 0	80 0 0	0 0 0
420	 5	Hiram Koyle	do	north half	6 8	100	14 0	70 0 0	70 0 0	0 0 0
509	March 16	Moses Clayton	do	south half	6 8	100	14 0	70 0 0	70 0 0	0 0 0
	1832									
811	Sept'r 12	And. McCausland	do	.....	15 5	168	10 0	84 0 0	84 0 0	0 0 0
	1833									
1022	Feb'y 12	C. G. A. Tozer	do	.....	2 and 8 9	120	12 6	75 0 0	75 0 0	0 0 0
1054	March 8	Hamilton McKenny	do	.....	south half 12 8	100	12 6	62 10 0	62 10 0	0 0 0
1233	August 7	H. Backhouse	do	.....	4 3	200	12 6	125 0 0	125 0 0	0 0 0
	1834									
1509	Feb'y 8	Mathew Maufield	do	.....	north half 12 8	100	12 6	62 10 0	62 10 0	0 0 0
1514	 14	William Hall	do	.....	15 9	144	15 0	108 0 0	21 12 0	86 8 0
	1835									
1882	Jan'y 30	Thomas Keith	do	.....	north half 12 4	100	15 0	75 0 0	7 10 0	67 10 0
1987	May 4	Thomas Hodgkinson	do	.....	15 3	200	18 9	187 10 0	18 15 0	168 15 0
2103	August 18	John Marr	do	.....	north half 20 2	100	15 0	75 0 0	22 10 0	52 10 0
2104	.....	.. Colonel Phelps	do	.....	north half 31 5	100	15 0	75 0 0	15 0 0	60 0 0
2105	.....	.. Rsym'd Van Velzer	do	.....	south half 33 4	100	15 0	75 0 0	15 0 0	60 0 0
2106	.....	.. Anthony Scealy	do	.....	south half 31 3	100	15 0	75 0 0	75 0 0	0 0 0
2267	Nov'r 17	James C. Crysler	do	.....	Gore 2 N. of 5	70	19 0	66 10 0	6 13 0	59 17 0
	1836									
2311	Jan'y 22	J. T. Hankinson	do	.....	north half 27 2	100	15 0	75 0 0	7 10 0	67 10 0
2322	Feb'y 4	William Shepherd	do	.....	Gore 17 S. of 8	110	15 0	82 10 0	8 5 0	74 5 0
2557	Sept'r 12	Thomas Terry	do	.....	south half 12 2	100	15 0	75 0 0	7 10 0	67 10 0
2766	Dec'r 7	Henry Dalley	do	.....	2 1	200	20 0	200 0 0	20 0 0	180 0 0
	1837									
2992	March 15	Francis Moore	do	.....	south half 33 9	100	15 0	75 0 0	7 10 0	67 10 0
3170	July 24	O. H. Tyrrell	do	.....	north half 18 4	100	15 0	75 0 0	7 10 0	67 10 0
	1838									
3532	March 10	Stephen Cohoon	do	.....	west half 32 3	100	10 0	50 0 0	5 0 0	45 0 0
3533	.....	.. Richard Patten	do	.....	east half 32 3	100	10 0	50 0 0	5 0 0	45 0 0
	1840									
4023	Sept'r 15	J. Sovereign	do	.....	25 1	200	12 6	125 0 0	125 0 0	0 0 0
4040	Oct'r 8	C. G. A. Tozer	do	.....	8 5	200	12 6	125 0 0	80 0 0	45 0 0
	1830									
178	Feb'y 18	Henrich Barger	Mosa	.....	2 N.L.W.R. 1	200	7 6	75 0 0	75 0 0	0 0 0
	1833									
1206	July 23	Hugh Ferguson	do	.....	south half 2 11	100	13 10	69 3 4	27 13 4	41 10 0
1207	.....	.. Hyrum Warner	do	.....	10 S.L.W.R. 1 range	200	12 6	125 0 0	12 10 0	112 10 0
1210	.....	.. John Jones	do	.....	9 N.L.W.R. 1 range	200	12 6	125 0 0	25 0 0	100 0 0
1212	.....	24 Donald McIntyre	do	.....	north half 2 11	100	17 0	85 0 0	8 10 0	76 10 0
1283	Sept'r 14	Alexander D. Ward	do	.....	17 N.L.W.R. 1 range	200	10 0	100 0 0	30 0 0	70 0 0
	1835									
2171	Sept'r 9	George Simpson	do	.....	2 2 range	107	25 0	133 15 0	53 10 0	80 5 0
	1831									
558	Oct'r 11	Duncan McLellan	Southwold	.....	2 2	100	12 6	62 10 0	62 10 0	0 0 0
591	Dec'r 5	John McGregor	do	.....	12	100	12 6	62 10 0	6 5 0	56 5 0
	1832									
822	Oct'r 1	Archibald Campbell	do	.....	32	126	12 6	78 15 0	78 15 0	0 0 0
823	.....	.. William Casey	do	.....	33					
824	.....	.. H. McIntyre	do	.....	13	100	12 6	62 10 0	12 10 0	50 0 0
	1834									
1632	June 19	William Burgess	do	.....	11 S. U. R. 2	100	12 6	62 10 0	12 10 0	50 0 0
	1835									
1919	Feb'y 26	Hugh McLellan	do	.....	part of B—N. of Lake Road 1 range	127	15 0	95 5 0	95 5 0	0 0 0
1920	.....	.. Malcolm McIntyre	do	.....	6 W. R. R. 2, 3, 4	224	17 6	196 0 0	19 12 0	176 8 0
1921	.....	.. John McIntyre	do	.....	3, 4 and 5 do 2	223	17 6	195 2 6	39 0 6	156 2 0
2022	June 19	Montgomery Smith	do	.....	4 and 5 do 3 5	145	17 6	126 17 6	25 7 6	101 10 0
					part of B—S. of Lake Road 1 range					
2158	Sept'r 2	T. H. Thomson	do	.....	16 1	73	15 0	54 15 0	54 15 0	0 0 0
2174	 11	John Meek	do	.....	4 S. M. R. 2	200	15 0	150 0 0	30 0 0	120 0 0
	1836					65	17 6	56 17 6	17 1 3	39 16 3
2410	June 21	Alexander Dewar	do	.....	5 N. Lake R'd 4 range	100	15 0	75 0 0	15 0 0	60 0 0
	1837									
3269	August 19	Daniel Black	do	.....	10 4	200	15 0	150 0 0	15 0 0	135 0 0
	1839									
3793	June 14	Alvin Smith	do	.....	A S. Lake R'd 1 range	110	14 0	77 0 0	7 14 0	69 6 0
	1840									
4076	Dec'r 30	John Campbell	do	.....	1 & 2 S.M.R. 4	48	20 0	48 0 0	4 16 0	43 4 0
	1830									
332	Oct'r 7	Jacob Preffer	Yarmouth	.....	9 4	200	20 0	200 0 0	200 0 0	0 0 0

LONDON DISTRICT—CONTINUED.

No. of Sale	Date of Sale	Name of the Purchaser.	Township	Lot.	Con.	Acres	Price per Acre.	Total amount of Sale	Amount of Principal Paid	Amount of Principal remaining unpaid 30th June, 1841
	1831						s. d.	£ s. d.	£ s. d.	£ s. d.
559	Oct'r 11	John McCallum	Yarmouth	south half	8	10	100 12 6	62 10 0	31 5 0	31 5 0
560	....	John McGregor	do	south half	14	10	100 12 6	62 10 0	6 5 0	56 5 0
561	....	Angus McIntyre	do	south half	10	12	100 12 6	62 10 0	12 10 0	50 0 0
568	 28	Isaac Culver	do	.....	19	10	106 12 6	66 5 0	39 15 0	26 10 0
	1832									
696	March 17	Edward Morgan	do	east half	12	5	100 17 6	87 10 0	78 15 0	8 15 0
912	Nov'r 28	John Jones	do	north half	8	10	100 12 6	62 10 0	6 5 0	56 5 0
	1833									
1356	Oct'r 28	Amasa Lewis	do	.....	26	7	200 15 0	150 0 0	90 0 0	60 0 0
	1834									
1591	April 18	Jesse Page	do	.....	12	3	200 20 0	200 0 0	80 0 0	120 0 0
1642	June 28	Chauncey Lewis	do	.....	19	1	210 15 0	157 10 0	47 5 0	110 5 0
1692	August 11	John Ferguson	do	.....	26	3	200 15 0	150 0 0	45 0 0	105 0 0
1807	Oct'r 23	William Warwick	do	.....	26	1	212 15 0	159 0 0	15 18 0	143 2 0
	1835									
1960	April 4	Walter Ward	do	.....	23	1 range N.E.R.	94 17 6	82 5 0	16 9 0	65 16 0
2033	June 30	Farquhar Campbell	do	.....	16	13	200 15 0	150 0 0	75 0 0	75 0 0
2217	Oct'r 8	James Thompson	do	south half	2	4	100 25 0	125 0 0	37 10 0	87 10 0
2227	 15	Raymond Baby	do	.....	26	5	200 17 0	170 0 0	17 0 0	153 0 0
2229	 23	Neil Dure	do	north half	8	12	100 15 0	75 0 0	7 10 0	67 10 0
	1836									
2318	Jan'y 28	Neil Walker	do	south half	8	12	100 15 0	75 0 0	7 10 0	67 10 0
2455	July 16	Thomas Sprague	do	.....	12	1	200 17 6	175 0 0	52 10 0	122 10 0
2456	.....	.. John Preffer	do	.....	2	6	200 20 0	200 0 0	40 0 0	160 0 0
2500	August 6	Cyrus Summers	do	south half	16	15	39 15 0	29 5 0	2 18 6	26 6 6
2501	....	Ahel Tibbets	do	north half	16	15	39 15 0	29 5 0	2 18 6	26 6 6
	1837									
3083	May 23	Neil McGill	do	south half	2	10	100 22 6	112 10 0	11 5 0	101 5 0
3137	July 10	Cyrus Summers	do	.....	17	14	150 16 0	120 0 0	36 0 0	84 0 0
3200	 28	Daniel Black	do	north half	9	13	100 15 0	75 0 0	30 0 0	45 0 0
3201	....	Thomas Fowler	do	south half	9	13	100 15 0	75 0 0	7 10 0	67 10 0
3229	 29	Robert Currie	do	north half	11	13	100 15 0	75 0 0	7 10 0	67 10 0
3342	Sept'r 21	Cornelius Mills	do	south half	23	6	100 15 0	75 0 0	30 0 0	45 0 0
3343	....	Samuel Menard	do	north half	23	6	100 15 0	75 0 0	7 10 0	67 10 0
3371	Oct'r 16	Dugald McLaughlin	do	south half	11	13	100 15 0	75 0 0	7 10 0	67 10 0
	1839									
3818	July 16	John Wintemute	do	south half	9	2	100 20 0	100 0 0	100 0 0	0 0 0
	1840									
3883	Jan'y 21	Cornelius Mills	do	S. E. ¼	19	5	50 17 6	43 15 0	8 15 0	35 0 0
3906	Feb'y 12	Abner Chase	do	north half	23	4	100 12 6	62 10 0	6 5 0	56 5 0
3907	....	Amos Welding	do	south half	23	4	100 12 6	62 10 0	6 5 0	56 5 0
3908	 13	William Hindley	do	north half	5	1	100 15 0	75 0 0	7 10 0	67 10 0
3919	April 4	Daniel Birdsall	do	.....	19	3	200 12 6	125 0 0	25 0 0	100 0 0
	1841									
4086	Feb'y 9	Joseph Baker	do	north half	19	5	100 17 6	87 10 0	8 15 0	78 15 0

SUMMARY.

	Acres.	Total amount of Sale.	Amount of Principal Paid.	Amount of Principal remaining unpaid 30th June, 1841
		£ s. d	£ s. d.	£ s. d.
1—Aldborough	648	469 8 0	76 16 9½	392 11 2½
2—Adelaide	3721	1890 10 0	521 0 0	1369 10 0
3—Bayham	3217	2658 0 0	902 9 0	1755 11 0
4—Carrodoc	2250	1329 3 4	457 18 4	871 5 0
5—Delaware	1173	844 7 6	224 16 3	619 11 3
6—Dorchester (North)	1380	1040 0 0	212 0 0	828 0 0
7—Dorchester (South)	1926	1416 15 0	626 15 0	790 0 0
8—Dunwich	410	282 10 0	177 10 0	105 0 0
9—Ekfred	1110	771 10 0	290 8 0	481 2 0
10—Lobo	7860	5398 1 8	1976 5 8	3421 16 0
11—London	6090	4545 3 4	2276 15 10	2268 7 6
12—Mallahide	3712	2693 10 0	1479 5 0	1214 5 0
13—Mosa	1107	712 18 4	232 3 4	480 15 0
14—Southwold	2041	1553 12 6	496 1 3	1057 11 3
15—Yarmouth	4700	3769 15 0	1211 19 0	2557 16 0
Total	41345	29375 4 8	11162 3 5½	18213 1 2½

T

TALBOT DISTRICT.

No. of Sale.	Date of Sale	Name of the Purchaser	Township	Lot.	Con.	Acres	Price per Acre s.	d.	Total Amount of Sale £	s.	d.	Amount of Principal paid £	s.	d.	Amount of Principal remaining unpaid, 30th June, 1841 £	s.	d.
	1830																
181	Feb'y 19	Daniel McCall....	Charlotteville ...	.....	22	6	200	14	0	140	0	0	140	0	0	0	0	0
182	.....	Walter Anderson..	do	.....	16	3	200	16	0	160	0	0	160	0	0	0	0	0
260	June 10	Jacob Wood	do	.....	17	2	175	14	0	122	10	0	122	10	0	0	0	0
	1831																	
470	Feb'y 22	George Ryerson...	do	.....	22	2	169	17	6	147	17	6	147	17	6	0	0	0
489	 28	David Baumwart ..	do	.....	9	3	200	12	6	125	0	0	125	0	0	0	0	0
491	March 1	Duncan McCall, jun.	do	.....	17	4	200	16	0	160	0	0	160	0	0	0	0	0
	1832																	
618	Jan'y 13	Jeremiah Beeker ..	do	.....	2	B	184	15	0	138	0	0	138	0	0	0	0	0
658	Feb'y 9	Peter Montross....	do	south half	2	A	100	12	6	62	10	0	62	10	0	0	0	0
881	Nov'r 3	John Chadwich....	do	.....	21	1&B.F.	310	17	6	271	5	0	27	2	6	244	2	6
	1833																	
1249	August 27	Joseph Tisdale	do	north part	22	4	185	25	0	231	5	0	23	2	6	208	2	6
	1834																	
1605	May 8	John Shearer	do	north part	16	5	42	20	0	42	0	0	37	16	0	4	4	0
1704	August 28	Richard Johnson ..	do	north half	2	A	100	15	0	75	0	0	37	10	0	37	10	0
1705	.....	Thomas Cope.....	do	.....	2	8	200	15	0	150	0	0	90	0	0	60	0	0
	1835																	
2128	August 18	John McCall, jun..	do	east half	17	6	100	15	0	75	0	0	7	10	0	67	10	0
2129	.....	John Shearer	do	west half	17	6	100	15	0	75	0	0	7	10	0	67	10	0
	1837																	
3324	Sept'r 19	John H. McCall...	do	south half	16	7	100	15	0	75	0	0	7	10	0	67	10	0
	1838																	
3526	March 3	Owen Abner, sen..	do	broken	22	10	30	15	0	22	10	0	22	10	0	0	0	0
	1839																	
3680	Jan'y 2	Henry Anderson...	do	.....	2	1	200	15	0	150	0	0	150	0	0	0	0	0
2848	August 29	Patrick and William																
	1840	McMaster	do	.....	2	11	200	15	0	150	0	0	100	0	0	50	0	0
2898	Feb'y 5	Joseph Dunkin....	do	north half	22	8	100	13	9	68	15	0	20	12	6	48	2	6
3899	.....	Joseph Culver	do	south half	22	8	100	13	9	68	15	0	68	15	0	0	0	0
3913	 26	Joseph Vanorman..	do	.....	16	B	265	17	6	231	17	6	159	10	0	72	7	6
	1841																	
4097	May 10	Israel W. Powell ..	do	.....	3	2	200	10	0	100	0	0	10	0	0	90	0	0
	1837																	
2806	Jan'y 5	Benjamin McCall..	Houghton.....	south half	2	7	100	15	0	75	0	0	22	10	0	52	10	0
3439	Nov'r 7	D. Miller.....	do	north half	2	7	100	15	0	75	0	0	7	10	0	67	10	0
	1834																	
1734	Sept'r 13	James Ronson.....	Middleton	north half	9													
	1835			N. T. R.	2	100	15	0	75	0	0	30	0	0	45	0	0
2221	Oct'r 12	Luther Law	do	.....	3	5	188	15	0	141	0	0	14	2	0	126	18	0
2268	Nov'r 17	Oliver Mabee.....	do	7 N. T. R.	3	3	200	15	0	150	0	0	45	0	0	105	0	0
	1836																	
2385	June 10	Joseph Kitchin	do	45 S. T. R. E.	2	200	10	0	100	0	0	100	0	0	0	0	0
	1837																	
3021	April 8	Oliver Mabee, jun..	do	14 N. T. R.	2	200	15	0	150	0	0	15	0	0	135	0	0
3130	July 4	James Cowan.....	do	3 do	3	200	15	0	150	0	0	60	0	0	90	0	0
	1830																	
171	Feb'y 10	Joseph Woolley ...	Townsend	north half	3	14	50	16	0	40	0	0	40	0	0	0	0	0
172	.....	John Algeo.....	do	south part	3	14	150	16	0	120	0	0	120	0	0	0	0	0
173	.....	John Heath, jun. ..	do	north half	2	11	100	18	0	90	0	0	90	0	0	0	0	0
174	.....	Ferderic Heath....	do	south half	2	11	100	18	0	90	0	0	90	0	0	0	0	0
187	 25	P. Vastbinder.....	do	S. part of N. ½	3	12	50	16	0	40	0	0	40	0	0	0	0	0
188	.....	John Widner.....	do	south half	3	12	100	16	0	80	0	0	80	0	0	0	0	0
190	 26	Peter O'Carr	do	south part	2	13	50	19	0	47	10	0	47	10	0	0	0	0
191	.....	Philip Berner.....	do	north part	2	13	150	19	0	142	10	0	28	10	0	114	0	0
207	March 16	Samuel Watts.....	do	north half	3	8	100	13	0	65	0	0	65	0	0	0	0	0
227	April 8	Mathew H. Tisdale	do	.....	2	9	200	17	6	175	0	0	175	0	0	0	0	0
287	July 19	Joseph Walker	do	south half	3	8	100	13	0	65	0	0	65	0	0	0	0	0
387	Dec'r 23	Henry Kitchin	do	N. half and S.														
	1831			W. quarter	3	10	150	17	6	131	5	0	131	5	0	0	0	0
390	Jan'y 5	Abraham Masecar .	do	north half	9	3	100	12	6	62	10	0	62	10	0	0	0	0
587	Nov'r 25	George McMichael	do	.....	10	6	200	14	0	140	0	0	42	0	0	98	0	0
	1832																	
645	Jan'y 26	Job Slaght.....	do	west half	22	4	100	11	3	56	5	0	28	2	6	28	2	6
705	March 22	Job Masecar.....	do	.....	2	7	200	11	3	112	10	0	112	10	0	0	0	0
906	Nov'r 21	Aaron Barber.....	do	south quar	10	4	50	15	0	37	10	0	37	10	0	0	0	0
930	Dec'r 13	Ezra Perney.....	do	north half	3	4	100	14	0	70	0	0	70	0	0	0	0	0
942	 24	Joseph Woolley ...	do	.....	10	14	200	13	0	130	0	0	26	0	0	104	0	0
945	 27	Peter Benner, jun..	do	.....	3	6	200	10	0	100	0	0	50	0	0	50	0	0
	1833																	
1066	March 15	John Barber	do	west half	16	3	100	15	0	75	0	0	75	0	0	0	0	0
1104	April 10	Ben. Haviland, jun.	do	east half	16	3	100	14	0	70	0	0	70	0	0	0	0	0
1127	 22	Zephaniah Adams .	do	north half	17	4	100	11	3	56	5	0	28	2	6	28	2	6

TALBOT DISTRICT—CONTINUED.

No. of Sale.	Date of Sale	Name of the Purchaser	Township	Lot	Con.	Acres	Price per Acre s.	d.	Total amount of Sale. £	s.	d.	Amount of Principal paid £	s.	d.	Amount of Principal remaining unpaid, 30th June, 1841 £	s.	d.
	1833																
1379	Nov'r 25	Cornelius Slaght...	Townsend	west half	22	10	100	20	0	100	0	0	20	0	0	80	0	0
1407	Dec'r 19	Henry Beemer, sen.	do	north half	17	2	100	10	0	50	0	0	20	0	0	30	0	0
	1834																	
1420	Jan'y 6	William Sovereen..	do	south half	3	4	100	10	0	50	0	0	5	0	0	45	0	0
1489	 22	Richard Robinson .	do	S. ½ & N.W. ¼	10	2	150	20	0	150	0	0	150	0	0	0	0	0
1559	March 6	John Cline	do	north half	9	5	100	10	0	50	0	0	35	0	0	15	0	0
1741	Sept'r 17	John Olmstead	do	south half	17	4	100	15	0	75	0	0	7	10	0	67	10	0
1765	 27	Samuel Chadwick..	do	.....	22	8	200	15	9	157	10	0	15	15	0	141	15	0
	1835																	
1872	Jan'y 23	John Barber	do	south half	17	2	100	10	0	50	0	0	15	0	0	35	0	0
1897	Feb'y 10	George Olmstead..	do	east half	22	4	100	12	6	62	10	0	6	5	0	56	5	0
1992	May 18	Abraham Masecar .	do	south half	9	3	100	15	0	75	0	0	15	0	0	60	0	0
2056	July 18	John Masecar.....	do	south half	9	9	100	20	0	100	0	0	60	0	0	40	0	0
2057	....	Abraham Clowse ..	do	north half	9	9	100	20	0	100	0	0	40	0	0	60	0	0
2131	August 22	William Howick...	do	west half	17	14	100	20	0	100	0	0	30	0	0	70	0	0
2159	Sept'r 2	George Jackson ...	do	west half	22	14	100	16	5	82	1	8	8	4	2	73	17	6
2160	....	George E. Foster..	do	east half	22	14	100	16	5	82	1	8	8	4	2	73	17	6
2193	 26	Abraham Masecar .	do	.....	17	12	200	15	0	150	0	0	45	0	0	105	0	0
2762	Dec'r 3	Joseph Slaght.....	do	south half	17	6	100	15	0	75	0	0	7	10	0	67	10	0
	1837																	
2923	Feb'y 10	Adam Boulby.....	do	.....	10	10	200	11	3	112	10	0	112	10	0	0	0	0
3356	Sept'r 25	Nesbit Culver.....	do	south half	9	11	100	10	0	50	0	0	5	0	0	45	0	0
3357	....	Alex. McIntosh ...	do	north half	9	11	100	10	0	50	0	0	5	0	0	45	0	0
3412	Oct'r 26	David Duncombe..	do	N. E. ¼	10	2	50	24	0	60	0	0	6	0	0	54	0	0
	1838																	
3539	April 5	Abraham Masecar .	do	N. ½ of N. ½	9	7	50	15	0	37	10	0	37	10	0	0	0	0
3540	....	Ezekiel Foster	do	S. ½ of N. ½	9	7	50	15	0	37	10	0	7	10	0	30	0	0
3541	....	Leonard Sovereign.	do	south half	9	7	100	15	0	75	0	0	22	10	0	52	10	0
3627	August 30	Samuel Culver	do	north part	10	12	120	10	0	60	0	0	6	0	0	54	0	0
	1839																	
3774	May 14	Israel W. Powell..	do	.....	17	8	200	10	0	100	0	0	100	0	0	0	0	0
	1840																	
3892	Jan'y 30	Duncan Campbell..	do	east half	9	13	100	8	0	40	0	0	40	0	0	0	0	0
3940	May 28	Adam Boulby	do	north ¾	10	4	150	15	0	112	10	0	40	0	0	72	10	0
	1830																	
206	March 13	Henry Webster....	Walsingham	.....	16	1	200	20	0	200	0	0	200	0	0	0	0	0
	1834																	
1444	Jan'y 18	Moses Newkerk ...	do	.....	22	2	200	20	0	200	0	0	140	0	0	60	0	0
1699	August 27	Geoffrey B. Hall...	do	.....	10	4	200	12	6	125	0	0	12	10	0	112	10	0
1700	....	Geoffrey B. Hall...	do	.....	10	2	200	12	6	125	0	0	12	10	0	112	10	0
1701	....	Levi Johnson	do	.....	22	4	200	14	3	142	10	0	28	10	0	114	0	0
	1835																	
1908	Feb'y 21	Henry Beeker.....	do	.....	9	1	200	17	6	175	0	0	87	10	0	87	10	0
2078	August 17	Albert Burdick....	do	.....	2	1	200	15	0	150	0	0	45	0	0	105	0	0
2133	 22	Isaac Procunier ...	do	east half	9	3	100	15	0	75	0	0	45	0	0	30	0	0
2134	....	Eli Looks	do	west half	9	3	100	15	0	75	0	0	22	10	0	52	10	0
2137	 26	Ben. Vannorman...	do	.....	12	6	200	20	4	203	6	8	20	6	8	183	0	0
2233	Oct'r 23	Mrs. Isabella Fuller	do	.....	16	9	200	16	7	165	16	8	16	11	8	149	5	0
	1836																	
2380	May 27	Amasa Coon.....	do	west half	9	B	145	17	6	126	17	6	126	17	6	0	0	0
2458	July 18	F. Coon & N. Coon	do	N. E. part	7	B.bk.fi.	112	25	0	140	0	0	42	0	0	98	0	0
2747	Nov'r 21	Francis L. Walsh..	do	north half	16	7	100	15	0	75	0	0	7	10	0	67	10	0
	1834																	
1693	August 22	W'm & James Blott	Westminster	.....	22	4	200	16	1	160	16	8	32	3	4	128	13	4
1720	Sept'r 5	William Buchanan .	do	.....	12	7	200	15	7	155	16	8	15	11	8	140	5	0
1721	....	Mary Watson	do	.....	18	7	200	16	2	161	13	4	48	10	0	113	4	4
1725	 9	John K. Woodward	do	.....	19	9	128	15	0	96	0	0	28	16	0	67	4	0
1767	 27	Thomas George...	do	.....	18	9	108	15	0	81	0	0	81	0	0	0	0	0
1768	....	Thomas George...	do	.....	17	8	200	15	0	150	0	0	45	0	0	105	0	0
1786	Oct'r 13	Jotham Manning...	do	.....	18	5	200	15	6	155	0	0	15	10	0	139	10	0
1789	....	Isaac Manning	do	.....	1	5	200	17	9	177	10	0	17	15	0	159	15	0
1833	Nov'r 22	Dugald McIntyre..	do	.....	19	7	200	16	9	167	10	0	16	15	0	150	15	0
	1835																	
1893	Feb'y 7	Charles Hayward..	do	south half	22	8	100	17	6	87	10	0	8	15	0	78	15	0
1894	....	Charles Bowler....	do	north half	22	8	100	17	6	87	10	0	8	15	0	78	15	0
1947	March 19	Jacob Manning....	do	north half	2	6	100	15	0	75	0	0	7	10	0	67	10	0
1948	....	Leonard Odell	do	south half	2	6	100	15	0	75	0	0	7	10	0	67	10	0
1972	April 18	Horatio Wilson....	do	.....	9	5	200	15	0	150	0	0	15	0	0	135	0	0
2041	July 8	Warren Tibbets....	do	.....	1	3	200	15	0	150	0	0	15	0	0	135	0	0
2108	August 18	Neil McDougall...	do	.....	18	Gore	100	15	0	75	0	0	7	10	0	67	10	0
2109	.....	Edward Wright Ch's D. Wright and John Salter	do	.....	17	6	200	15	0	150	0	0	15	0	0	135	0	0

TALBOT DISTRICT—CONTINUED.

No. of Sale	Date of Sale	Name of the Purchaser	Township	Lot	Con.	Acres	Price per Acre s.	Price per Acre d.	Total mount of Sale £	Total mount of Sale s.	Total mount of Sale d.	Amount of Principal Paid £	Amount of Principal Paid s.	Amount of Principal Paid d.	Amount of Principal remaining unpaid, 30th June, 1841. £	s.	d.
	1835																
2130	August 22	William Hendra...	Westminster	west half }	3	100	13	9	68	15	0	34	7	6	34	7	6
		Joseph Strangman	do	east half }		100	13	9	68	15	0	18	15	0	55	0	0
2141	 28	Solomon McCall ..	do	.....	10	8	155	15	0	116	5	0	11	12	6	104	12	6
2168	Sept'r 9	Morris Simpson....	do	.....	2	5	200	15	0	150	0	0	15	0	0	135	0	0
2169	....	Thomas Wilsie....	do	.....	2	4	200	15	0	150	0	0	15	0	0	135	0	0
2172	....	Joshua S. Odell ...	do	.....	1	7	178	15	0	133	10	0	13	7	0	120	3	0
2203	 28	Colin Ferguson....	do	.....	13	7	200	15	0	150	0	0	15	0	0	135	0	0
2209	Oct'r 1	James Tomlinson ..	do	.....	1	Gore	36	15	0	27	0	0	8	2	0	18	18	0
2263	Nov'r 16	James Young.....	do	.....	16	4	200	16	1	160	16	8	16	1	8	144	15	0
	1836																	
2336	Feb'y 16	John Meredith	do	.....	19	5	200	15	6	155	0	0	15	0	0	139	10	0
2658	Oct'r 18	James Ireland.....	do	north half	10	4	100	15	0	75	0	0	7	10	0	67	10	0
2659	....	Abner Wilson	do	south half	10	4	100	15	0	75	0	0	7	10	0	67	10	0
	1837																	
3052	May 5	Ira Kilbourne.....	do	.....	2	Gore	40	20	0	44	0	0	4	8	0	39	12	0
3146	July 14	William Routledge.	do	.....	7	5	200	15	0	150	0	0	45	0	0	105	0	0
3164	 21	Alexander Morris..	do	north half	19	3	100	16	6	82	10	0	24	15	0	57	15	0
3165	....	Patrick Tierney ...	do	south half	19	3	100	16	6	82	10	0	8	5	0	74	5	0
3172	 24	Thomas Forbes ...	do	.....	17	4	200	15	0	150	0	0	15	0	0	135	0	0
3199	 28	Walter Biddulph ..	do	.....	16	7	200	15	0	150	0	0	15	0	0	135	0	0
3205	....	John O'Neil	do	.....	22	6	200	15	0	150	0	0	45	0	0	105	0	0
3206	....	Peter Freece	do	south half	16	Gore	50	15	0	37	10	0	3	15	0	33	15	0
3312	August 31	Nathaniel Carothers	do	.....	7	4	200	15	0	150	0	0	30	0	0	120	0	0
3344	Sept'r 22	Peter Smith	do	south half	9	7	100	15	0	75	0	0	7	10	0	67	10	0
3349	 23	William Frank	do	.....	16	5	200	21	0	210	0	0	42	0	0	168	0	0
3354	....	Peter Beach	do	north half	16	Gore	50	15	0	37	10	0	3	15	0	33	15	0
3373	Oct'r 16	Peter Schram.....	do	.....	9	Gore	100	15	0	75	0	0	7	10	0	67	10	0
3374	....	M. Carrothers	do	.....	6	5	200	15	0	150	0	0	15	0	0	135	0	0
3375	....	James Watherstone	do	north half	12	5	100	15	0	75	0	0	7	10	0	67	10	0
3408	 25	John Begg.....	do	.....	16	5	200	15	0	150	0	0	15	0	0	135	0	0
3419	 30	John Crippen	do	north part	2	7	100	15	0	75	0	0	7	10	0	67	10	0
3420	....	John Kennedy	do	north half	2	3	100	15	0	75	0	0	7	10	0	67	10	0
3478	Nov'r 28	L. & John Currie .	do	.....	7	6	200	15	0	150	0	0	15	0	0	135	0	0
3489	Dec'r 20	Alexander McKellar	do	south part	2	7	97	15	0	72	15	0	14	11	0	58	4	0
	1838																	
3527	March 2	Peter McGill	do	.....	10	6	200	15	0	150	0	0	15	0	0	135	0	0
3537	April 3	William Hare	do	south half	12	5	100	15	0	75	0	0	7	10	0	67	10	0
	1839																	
3857	Oct'r 22	David Doty	do	.....	3	4	200	15	0	150	0	0	15	0	0	135	0	0
	1830																	
204	March 11	John M. Colver ...	Windham.....	part of	2	11	152	18	0	136	16	0	136	16	0	0	0	0
		John Robins....	do	pt. of N.W. ¼	2	11	48	18	0	43	4	0	43	4	0	0	0	0
220	April 1	John B. Crouse ...	do	S. W. part	2	13	150	16	0	120	0	0	120	0	0	0	0	0
221	....	Philip Forse	do	N. E. part	2	13	50	16	0	40	0	0	40	0	0	0	0	0
222	....	John Robins.....	do	.....	3	10	200	17	6	175	0	0	140	0	0	35	0	0
	1831																	
536	May 17	Philip Butler.....	do	.....	3	12	200	17	0	170	0	0	153	0	0	17	0	0
	1832																	
604	Jan'y 6	Frederic Sovereen.	do	.....	22	12	200	10	0	100	0	0	100	0	0	0	0	0
	1834																	
1627	June 17	James Throop	do	north half	16	1	100	10	0	50	0	0	5	0	0	45	0	0
1764	Sept'r 27	Samuel Chadwick..	do	.....	17	10	200	15	9	157	10	0	15	15	0	141	15	0
1769	....	Levi Douglass	do	south half	22	10	100	15	0	75	0	0	7	10	0	67	10	0
	1835																	
2231	Oct'r 23	Charles Malcom...	do	south half	17	2	100	15	0	75	0	0	7	10	0	67	10	0
	1836																	
2325	Feb'y 5	Joseph Sovereign..	do	S. W. ¼	2	7	150	13	0	97	10	0	97	10	0	0	0	0
2576	Sept'r 19	George Taylor and																
		Gilbert Taylor..	do	south half	2	1	100	15	0	75	0	0	75	0	0	0	0	0
2624	Oct'r 6	Joseph House.....	do	north half	9	7	100	15	0	75	0	0	7	10	0	67	10	0
2749	Nov'r 21	William Dennis ...	do	west half	16	13	100	15	0	75	0	0	7	10	0	67	10	0
2769	Dec'r 10	Joseph Wilson (3rd)	do	north half	22	14	100	15	0	75	0	0	7	10	0	67	10	0
	1837																	
3062	May 17	J. B. Crouse.....	do	.....	3	14	200	12	6	125	0	0	12	10	0	112	10	0
3140	July 13	D. Clendenen.....	do	.....	22	6	200	15	0	150	0	0	105	0	0	45	0	0
3141	....	Amos Reavely	do	south half	22	2	100	15	0	75	0	0	7	10	0	67	10	0
3142	....	Philip Hagerman ..	do	north half	16	3	100	17	9	88	15	0	8	17	6	79	17	6
3159	 20	Arthur McElhone..	do	south half	22	4	100	15	0	75	0	0	15	0	0	60	0	0
3253	August 14	Joseph Boyle	do	east half	10	2	100	15	0	75	0	0	7	10	0	67	10	0
3259	 15	Abraham Mills	do	south half	22	14	100	20	1	100	8	4	10	0	10	90	7	6
	1838																	
3633	Sept'r 5	Israel W. Powell..	do	south half	3	6	100	5	0	25	0	0	25	0	0	0	0	0
3634	....	Jacob Langs, jun...	do	north half	3	6	100	5	0	25	0	0	25	0	0	0	0	0

TALBOT DISTRICT—CONTINUED.

No. of Sale	Date of Sale	Name of the Purchaser	Township	Lot	Con.	Acres	Price per Acre. s.	Price per Acre. d.	Total Amount of Sale £	Total Amount of Sale s.	Total Amount of Sale d.	Amount of Principal Paid £	Amount of Principal Paid s.	Amount of Principal Paid d.	Amount of Principal remaining unpaid, 30th June, 1842 £	s.	d.
	1840																
3896	Feb'y 4	Duncan Campbell..	Windham.....	.....	2	5	200	8	0	80	0	0	80	0	0	0	0
	1830																
195	March 3	Benjamin Mead ...	Woodhouse	east half	9	1	100	17	0	85	0	0	85	0	0	0	0
213	 22	Jacob Potts, sen. ..	do	south half	2	5	100	20	0	100	0	0	100	0	0	0	0
214	....	David Murr, sen. ..	do	south half	9	Gore	100	20	0	100	0	0	100	0	0	0	0
215	....	David Murr, jun. ..	do	north half	9	Gore	100	20	0	100	0	0	100	0	0	0	0
261	June 11	James Graham....	do	.....	3	2	200	15	0	150	0	0	150	0	0	0	0
292	July 30	John Harris.....	do	.....	1	Gore	190	20	0	190	0	0	190	0	0	0	0
	1831																
398	Jan'y 15	Frederic Steinhoff..	do	.....	3	4	200	17	6	175	0	0	175	0	0	0	0
438	Feb'y 14	George S. Salmon .	do	.....	2	Gore	180	17	6	157	10	0	157	10	0	0	0
502	March 9	Rev. F. Evans	do	S. W. ¼	2	3	50	15	0	37	10	0	37	10	0	0	0
	1832																
614	Jan'y 12	Colin McNeilledge.	do	south half	12	2	100	12	6	62	10	0	62	10	0	0	0
615	....	Colin McNeilledge.	do	N. E. ¼	9	3	50	15	0	37	10	0	22	10	0	15	0
616	....	Alex. McQueen ...	do	north half	12	2	100	12	6	62	10	0	62	10	0	0	0
617	....	Rob't Waddell, jun.	do	S. ½ & N.W. ¼	9	3	150	15	0	112	10	0	112	10	0	0	0
719	March 31	Nathan Mann.....	do	.....	16	3	200	12	6	125	0	0	100	0	0	25	0
	1833																
1017	Feb'y 9	James McCoy.....	do	west half	9	1	100	21	3	106	5	0	85	0	0	21	5
1041	 28	Daniel McCall....	do	north half	10	6	100	12	6	62	10	0	62	10	0	0	0
1188	July 10	Henry Harvey	do	.....	16	1	260	15	0	195	0	0	39	0	0	156	0
	1834																
1696	August 27	William McMaster .	do	.....	16	5	200	15	6	155	0	0	62	0	0	93	0
1697	....	Peter Johnson	do	.....	9	5	200	31	0	310	0	0	62	0	0	248	0
1698	....	William Wilson....	do	south half	10	6	100	21	3	106	5	0	10	12	6	95	12
1739	Sept'r 17	Peter Ryersee	do	west half	17	4	100	15	0	75	0	0	22	10	0	52	10
1740	....	George Kniffin, jun.	do	east half	17	4	100	15	0	75	0	0	15	0	0	60	0
	1835																
1934	March 6	George Kent.....	do	part of	14	Gore	192	20	0	192	0	0	192	0	0	0	0
	1836																
2310	Jan'y 15	Duncan Campbell..	do	south half }	3	6	100	20	0	100	0	0	10	0	0	90	0
		Peter Steinhoff..	do	north half }		6	100	20	0	100	0	0	100	0	0	0	0
2319	Feb'y 1	Colin McNeilledge.	do	.....	22	6	200	15	0	150	0	0	15	0	0	135	0
	1839																
3724	March 9	Abner Owen, jun. .	do	.....	17	2	200	10	0	100	0	0	60	0	0	40	0
3789	June 10	Nathaniel White...	do	S. E. ¼	2	3	50	18	9	46	17	6	4	13	9	42	3
	1840																
3837	August 5	James Walker.....	do	S. ½ of N. ½	2	3	50	18	9	46	17	6	40	0	0	6	17
4054	Oct'r 16	Henry Walker	do	north quar.	2	3	50	18	9	46	17	6	40	0	0	6	17

SUMMARY.

	Acres	Total Amount of Sale £	s.	d.	Amount of Principal Paid £	s.	d.	Amount of Principal remaining unpaid, 30th June, 1841. £	s.	d.
1—Charlotteville	3660	2842	5	0	1825	6	0	1016	19	0
2—Houghton	200	150	0	0	30	0	0	120	0	0
3—Middleton	1088	766	0	0	264	2	0	501	18	0
4—Townsend	5920	4240	8	4	2444	8	4	1796	0	0
5—Walsingham	2357	1978	10	10	806	15	10	1171	15	0
6—Westminster	7742	6002	3	4	930	5	8	5071	17	8
7—Windham	3350	2359	3	4	1260	3	4	1099	0	0
8—Woodhouse	3922	3362	12	6	2275	6	3	1087	6	3
Total	28239	21701	3	4	9836	7	5	11864	15	11

WESTERN DISTRICT.

No. of Sale	Date of Sale	Name of the Purchaser.	Township	Lot	Con.	Acres	Price per Acre	Total amount of Sale.	Amount of Principal paid.	Amount of Principal remaining unpaid, 30th June, 1841.
	1835						s. d.	£ s. d.	£ s. d.	£ s. d.
2090	August 18	P. P. Lacroix.....	Camden (West)..	.....	1	4	200 10 0	100 0 0	10 0 0	90 0 0
2097	....	John Bather	do	.....	1	3	200 10 0	100 0 0	100 0 0	0 0 0
	1836									
2619	Oct'r 4	Charles Maskell ...	do	N. W. half 5 S. W. half 6	4	200	10 0	100 0 0	10 0 0	90 0 0
2620	....	Michael Maskell...	do	N. W. half 4	4	100	10 0	50 0 0	5 0 0	45 0 0
2623	 6	Amos Scott.....	do	N. W. half 3	4	100	10 0	50 0 0	5 0 0	45 0 0
2703	Nov'r 4	William Patterson..	do	.....	2	3	200 10 0	100 0 0	10 0 0	90 0 0
2721	 10	P. P. Lacroix.....	do	.....	2	4	200 10 0	100 0 0	10 0 0	90 0 0
	1833									
1328	Oct'r 11	Robert Blackburn..	Chatham	south half	12	4	100 15 0	75 0 0	60 0 0	15 0 0
	1835									
2003	June 15	Peter Brown.....	do	.....	8	4	200 10 0	100 0 0	60 0 0	40 0 0
2027	 24	Peter French	do	.....	9	4	200 10 0	100 0 0	60 0 0	40 0 0
2054	July 17	J. McKarrell, sen. .	do	north half	10	4	100 10 0	50 0 0	5 0 0	45 0 0
		J. McKarrell, jun.	do	north half	12	4	100 10 0	50 0 0	10 0 0	40 0 0
2091	August 18	William McEwen...	do	south half	10	4	100 10 0	50 0 0	15 0 0	35 0 0
	1836									
2421	July 1	Donald McKarrell.	do	south half	9	5	100 12 0	60 0 0	6 0 0	54 0 0
2422	....	L. McPherson	do	north half	9	5	100 12 0	60 0 0	12 0 0	48 0 0
2442	 13	Malcolm McKarrel	do	south half	11	5	100 13 6	67 10 0	6 15 0	60 15 0
2443	....	Neil McNaughton..	do	south half	10	5	100 12 6	62 10 0	6 5 0	56 5 0
2444	....	John McKay.....	do	north half	8	5	100 10 0	50 0 0	5 0 0	45 0 0
2445	....	John McVicar-----	do	.....	11	4	200 17 6	175 0 0	17 10 0	157 10 0
2453	....	Hugh McVicar....	do	south half	12	5	100 12 6	62 10 0	6 5 0	56 5 0
2511	August 6	L. McPherson	do	south half	8	5	100 10 0	50 0 0	5 0 0	45 0 0
2625	Oct'r 6	William Wallace ..	do	.....	10	6	200 10 0	100 0 0	10 0 0	90 0 0
2627	....	Arthur Bowen.....	do	north half	12	5	100 10 0	50 0 0	5 0 0	45 0 0
2685	 28	P. McKarrell, sen..	do	south half	8	6	100 10 0	50 0 0	5 0 0	45 0 0
2686	....	Duncan Campbell..	do	south half	9	6	100 10 0	50 0 0	5 0 0	45 0 0
2687	....	Duncan Ferguson..	do	east half	11	6	100 10 0	50 0 0	5 0 0	45 0 0
2688	 28	James McGregor ..	do	west half	11	6	100 10 0	50 0 0	5 0 0	45 0 0
2701	Nov'r 4	John McGregor ...	do	south half	8	9	100 10 0	50 0 0	25 0 0	25 0 0
		Geo. S. Kinlock.	do	north half	8	9	100 10 0	50 0 0	25 0 0	25 0 0
2702	....	Peter Langwell....	do	north half	8	6	100 10 0	50 0 0	5 0 0	45 0 0
	1837									
3230	August 2	Duncan Ferguson..	do	south half	10	7	100 10 0	50 0 0	5 0 0	45 0 0
3231	....	H. B. Robertson ..	do	east half	12	6	100 10 0	50 0 0	25 0 0	25 0 0
3232	....	Donald McAlpin ..	do	west half	12	6	100 10 0	50 0 0	5 0 0	45 0 0
3301	 31	Gilbert Purdy.....	do	north half	12	7	100 12 6	62 10 0	6 5 0	56 5 0
3423	Oct'r 30	John Shaw	do	.....	11	9	200 10 0	100 0 0	10 0 0	90 0 0
3424	....	William Shaw.....	do	south half	12	9	100 10 0	50 0 0	5 0 0	45 0 0
3428	Nov'r 4	John Campbell....	do	south half	9	8	100 10 0	50 0 0	5 0 0	45 0 0
3429	....	Thomas Campbell .	do	south half	8	8	100 10 0	50 0 0	5 0 0	45 0 0
3430	....	John Urchard.....	do	north half	9	7	100 10 0	50 0 0	5 0 0	45 0 0
3482	Dec'r 20	Neil McNaughton..	do	south half	8	7	100 11 6	57 10 0	5 15 0	51 15 0
3487	....	Hugh McTavish...	do	south half	11	7	100 10 0	50 0 0	5 0 0	45 0 0
	1838									
3620	August 7	John Jenner.....	do	south half	12	8	100 10 0	50 0 0	5 0 0	45 0 0
3516	Feb'y 5	George W. Wright.	Colchester	south half	7	5	100 10 0	50 0 0	15 0 0	35 0 0
	1831									
425	Feb'y 10	John Knapp	Dawn.....	.....	12	14	200 8 0	80 0 0	80 0 0	0 0 0
	1832									
675	Feb'y 18	William Johnson...	do	.....	8	13	200 9 0	90 0 0	90 0 0	0 0 0
	1833									
981	Jan'y 15	Nathan Blakesley..	do	.....	6	6	200 10 0	100 0 0	80 0 0	20 0 0
	1834									
1782	Oct'r 4	William Tiffin.....	do	west half	6	10	100 12 6	62 10 0	12 10 0	50 0 0
	1835	Thomas Tiffin ..	do	east half			100 12 6	62 10 0	12 10 0	50 0 0
1969	April 14	Michael Page.....	do	.....	2	7	200 10 0	100 0 0	100 0 0	0 0 0
2093	August 18	Stephen Brookes ..	do	.....	2	1	200 10 0	100 0 0	10 0 0	90 0 0
	1836									
2439	July 13	Matthew Sixsmith .	do	.....	8	7	200 10 0	100 0 0	10 0 0	90 0 0
2523	August 9	John Bolton	do	.....	6	8	200 10 0	100 0 0	10 0 0	90 0 0
2554	Sept'r 12	Isham West.....	do	east half	6	4	100 10 0	50 0 0	10 0 0	40 0 0
2722	Nov'r 10	Robert Mosgrove..	do	west half	6	4	100 10 0	50 0 0	5 0 0	45 0 0
2723	....	Robert Mosgrove..	do	east half	12	10	100 10 0	50 0 0	5 0 0	45 0 0
2724	....	Joseph Hicks	do	west half	12	10	100 10 0	50 0 0	5 0 0	45 0 0
2728	 12	Cornelius Phelps ..	do	west half	2	9	100 10 0	50 0 0	5 0 0	45 0 0
2736	 14	George Lampman .	do	west half	8	11	100 10 0	50 0 0	5 0 0	45 0 0
		Elizabeth Snarey	do	east half			100 10 0	50 0 0	5 0 0	45 0 0
2737	....	William Lloyd	do	east half	2	9	100 10 0	50 0 0	20 0 0	30 0 0
2760	 28	Walter Eberts	do	.....	2	3	200 10 0	100 0 0	10 0 0	90 0 0

WESTERN DISTRICT—Continued.

No of Sale	Date of Sale	Name of the Purchaser	Township	Lot	Con.	Acres	Price per Acre	Total amount of Sale	Amount of Principal paid	Amount of Principal remaining unpaid, 30th June, 1841
	1837						s. d.	£ s. d.	£ s. d.	£ s. d.
3351	Sept'r 23	Daniel Bearce	Dawn.....	east half	15	11	100 10 0	50 0 0	5 0 0	45 0 0
3352	....	John C. Meyer....	do	east half	2	5	100 10 0	50 0 0	5 0 0	45 0 0
	1838									
3510	Feb'y 5	Nicholson Furey ..	do	.....	12	8	200 10 0	100 0 0	10 0 0	90 0 0
3513	....	Andrew Mahoney .	do	.....	8	5	200 10 0	100 0 0	10 0 0	90 0 0
	1835									
2013	June 17	Alexander Emery..	Dover	N. E. half	6	9	100 10 0	50 0 0	10 0 0	40 0 0
2019	 18	Paul Reaume	do	S. W. ½	8	10	50 10 0	25 0 0	7 10 0	17 10 0
2020	....	Thomas Ebere....	do	S. W. ½	6	9	50 10 0	25 0 0	2 10 0	22 10 0
2021	....	Oliver Ebere	do	S. W. ½	8	9	50 10 0	25 0 0	7 10 0	17 10 0
2053	July 16	Luke Emery, jun..	do	N. E. ¼	8	9	50 10 0	25 0 0	25 0 0	0 0 0
2092	August 18	St. Luke Emery...	do	N. W. ¼	8	8	50 10 0	25 0 0	5 0 0	20 0 0
	1836									
2543	August 31	St. L. Emery, sen..	do	N. E. ¼	7	8	50 10 0	25 0 0	5 0 0	20 0 0
2544	....	St. L. Emery, jun..	do	S. W. ¼	7	9	50 10 0	25 0 0	5 0 0	20 0 0
	1837									
3218	July 29	Isaac Turcott ----	do	N. E. ¼	8	7	50 10 0	25 0 0	2 10 0	22 10 0
3431	Nov'r 4	Piere Toulouse ...	do	N. W. ¼	11	8	50 11 0	27 10 0	2 15 0	24 15 0
3432	....	Leon Peltier.....	do	N. W. ¼	10	8	50 11 0	27 10 0	2 15 0	24 15 0
3433	....	Charles Peltier....	do	N. E. ¼	10	8	50 11 0	27 10 0	2 15 0	24 15 0
3484	Dec'r 20	St. Luke Emery...	do	S. W. ¼	10	9	50 10 0	25 0 0	2 10 0	22 10 0
	1836									
2414	June 25	Samuel Gardiner ..	Gosfield	.....	10	6	140 10 0	70 0 0	7 0 0	63 0 0
2447	July 13	James Dougall	do	S.W. halves of 266, 267, 270 271 and 272			S.W.side Talbot Road. 500 10 0	250 0 0	50 0 0	200 0 0
2477	 30	James King.....	do	.....	10	5	200 10 0	100 0 0	10 0 0	90 0 0
2478	....	Joseph Turner	do	8 and 9		5	400 10 0	200 0 0	20 0 0	180 0 0
	1837									
3246	August 11	Mark Lowry.....	do	.....	11	4	200 10 0	100 0 0	10 0 0	90 0 0
3247	....	George Jacob.....	do	.....	12	4	192 10 0	96 0 0	9 12 0	86 8 0
3248	....	James King.....	do	.....	11	5	200 10 0	100 0 0	10 0 0	90 0 0
3249	....	Mingo Jacobs.....	do	west half	9	4	100 10 0	50 0 0	5 0 0	45 0 0
3250	....	Jane Jacobs	do	.....	10	4	200 10 0	100 0 0	100 0 0	0 0 0
3251	....	John Chapman	do	east half	9	4	100 10 0	50 0 0	5 0 0	45 0 0
	1838									
3511	Feb'y 5	George Jacobs....	do	east half	8	4	100 10 0	50 0 0	5 0 0	45 0 0
3573	May 28	Abraham Wilson ..	do	west half	8	4	100 10 0	50 0 0	5 0 0	45 0 0
	1832									
727	April 10	D. S. Baldwin.....	Harwich.....	S. E. halves of 17 and 18		6	200 10 0	100 0 0	100 0 0	0 0 0
	1833									
1091	April 1	George Vrooman ..	do	.....	15	6	200 12 0	125 0 0	25 0 0	100 0 0
1262	Sept'r 7	Abraham Holmes..	do	S. E. half	18	7	100 15 0	75 0 0	7 10 0	67 10 0
1322	Oct'r 10	George Long	do	S. E. half	15	7	100 15 0	75 0 0	7 10 0	67 10 0
1323	....	Thomas Mead	do	.....	16	7	200 15 0	150 0 0	75 0 0	75 0 0
1324	....	John Lumley	do	.....	17	7	200 15 0	150 0 0	45 0 0	105 0 0
	1834									
1419	Jan'y 3	John Robinson	do	west part	16	6	150 15 0	112 10 0	67 10 0	45 0 0
1585	April 12	George Vrooman ..	do	east part	16	6	50 15 0	37 10 0	3 15 0	33 15 0
	1835									
2011	June 17	Andrew Oliver....	do	south half	14	13	100 10 0	50 0 0	20 0 0	30 0 0
2012	....	Marvel White.....	do	south half	18	13	100 10 0	50 0 0	10 0 0	40 0 0
2014	....	John Thatcher	do	south half	17	13	100 10 0	50 0 0	5 0 0	45 0 0
2015	....	William Smith	do	south half	15	13	100 10 0	50 0 0	10 0 0	40 0 0
2016	....	James Reid & Co..	do	north half	18	13	100 10 0	50 0 0	10 0 0	40 0 0
2096	August 18	Edmund Thatcher .	do	north half	17	12	100 15 0	75 0 0	15 0 0	60 0 0
2185	Sept'r 21	Charles McLaren..	do	north half	16	13	100 10 0	50 0 0	5 0 0	45 0 0
2186	....	George Meikle....	do	.....	17	13	100 12 0	60 0 0	6 0 0	54 0 0
2187	....	Alexander Laird...	do	north half	14	7	200 10 0	100 0 0	20 0 0	80 0 0
2259	Nov'r 10	David Parker ----	do	.....	16	11	100 10 0	50 0 0	10 0 0	40 0 0
	1836									
2407	June 21	William Curtis	do	north half	15	12	200 17 0	170 0 0	68 0 0	102 0 0
2448	July 13	Samuel Dunlop. ..	do	south half north half	17 15	10 11 13	200 10 0 100 11 6	100 0 0 57 10 0	50 0 0 5 15 0	50 0 0 51 15 0
2449	....	Morriddon Bennett	do	.....	16	10	200 10 0	100 0 0	20 0 0	80 0 0
2450	....	John Brown.....	do	N. W. half	18	7	100 10 0	50 0 0	10 0 0	40 0 0
2451	....	Henry Brown	do	south half	16	13	100 10 0	50 0 0	5 0 0	45 0 0
2549	Sept'r 1	Prindell Hubbell ..	do	south half	16	12	100 10 0	50 0 0	5 0 0	45 0 0
2588	 28	James B. Perrin...	do	north half	16	12	100 10 0	50 0 0	5 0 0	45 0 0
2612	Oct'r 3	David Galarno	do	north half	15	10	100 12 6	62 10 0	12 10 0	50 0 0
2645	 12	John McCoeg.....	do	north half	15	11	100 10 0	50 0 0	15 0 0	35 0 0
2653	 18	Hugh Cameron....	do	south half	14	11	100 10 0	50 0 0	5 0 0	45 0 0
2661	....	D. McNaughton...	do	north half	17	11	100 10 6	52 10 0	5 5 0	47 5 0

WESTERN DISTRICT—Continued.

No. of Sale	Date of Sale	Name of the Purchaser	Township.	Lot	Con.	Acres	Price per Acre	Total Amount of Sale.	Amount of Principal paid	Amount of Principal remaining unpaid, 30th June, 1841
							s. d.	£ s. d.	£ s. d.	£ s. d.
	1836									
2662	Oct'r 18	David Parker	Harwich	south half	16	11	100 10 0	50 0 0	5 0 0	45 0 0
	1837									
2850	Feb'y 4	Marvel White	do	north half	18	12	100 18 0	90 0 0	9 0 0	81 0 0
3162	July 21	James Curtis	do	south half	18	10	100 10 0	50 0 0	5 0 0	45 0 0
3163	.....	..Arthur Curtis	do	.....	13	10	200 10 0	100 0 0	10 0 0	90 0 0
3196	 28	Michael Nolan	do	north half	14	10	100 11 0	55 0 0	5 10 0	49 10 0
3221	 29	William Sampson	do	north half	18	11	100 12 0	60 0 0	6 0 0	54 0 0
3222	.....	..Patrick Flinn	do	south half	18	11	100 12 6	62 10 0	6 5 0	56 5 0
3223	.....	..William Smith	do	north half	18	11	100 12 0	60 0 0	6 0 0	54 0 0
3224	.....	..Edward Raredon	do	north half	15	11	100 10 0	50 0 0	5 0 0	45 0 0
3225	.....	..Thomas Kelly	do	north half	13	11	100 10 0	50 0 0	5 0 0	45 0 0
3291	August 25	William Smith	do	north half	18	10	100 10 0	50 0 0	5 0 0	45 0 0
3294	.....	..John Edley	do	south half	13	11	100 15 0	75 0 0	7 10 0	67 10 0
3485	Dec'r 20	Michael Forhan	do	south half	15	11	100 10 0	50 0 0	5 0 0	45 0 0
	1838				18	12	100 10 0	50 0 0	5 0 0	45 0 0
3514	Feb'y 5	Abi Gallinean	do	south half	17	2	100 13 6	67 10 0	6 15 0	60 15 0
	1836									
2433	July 13	Michael Dunkan	Howard	south half	5	7	100 10 0	50 0 0	5 0 0	45 0 0
2452	.....	..Thomas Rushton	do	S. E. half	5	10	100 10 0	50 0 0	5 0 0	45 0 0
2548	Sept'r 1	Patrick Moore	do	north half	5	8	100 10 0	50 0 0	10 0 0	40 0 0
2560	 12	Richard Brown	do	north half	6	8	100 10 0	50 0 0	10 0 0	40 0 0
2598	 28	Daniel Morgan	do	N. E. half 17, on the road between Howard and Harwich	.....	100	10 0	50 0 0	5 0 0	45 0 0
2718	Nov'r 10	Henry Gorman	do	south half	7	3	100 10 0	50 0 0	5 0 0	45 0 0
2719	.....	..John Bower	do	north half	9	3	100 10 0	50 0 0	5 0 0	45 0 0
2720	.....	..Robert Hawks	do	north half	7	3	100 10 0	50 0 0	5 0 0	45 0 0
	1837									
3212	July 28	George Duck	do	N. E. half 3, on the road between Howard and Harwich	.....	100	12 6	62 10 0	6 5 0	56 5 0
3213	.....	..Neil Campbell	do	south half	6	7	100 10 0	50 0 0	5 0 0	45 0 0
3228	 29	Menilla Maynard	do	N. E. half 11, on the road between Howard and Harwich	.....	100	10 0	50 0 0	5 0 0	45 0 0
3302	August 31	William Spence	do	north half	7	8	100 10 0	50 0 0	5 0 0	45 0 0
3436	Nov'r 6	Allan McLean	do	north half	7	7	100 10 0	50 0 0	5 0 0	45 0 0
3437	.....	..Malcolm McKillop	do	north half	9	7	100 10 0	50 0 0	5 0 0	45 0 0
3438	.....	..Asa Walcott	do	north half	5	6	100 10 0	50 0 0	5 0 0	45 0 0
3472	 28	Asa Walcott	do	south half	9	7	100 10 0	50 0 0	5 0 0	45 0 0
	1833									
997	Jan'y 30	Jacob Shaffer	Maidstone	E. ½ 1, E. side riv. Au Peche	.....	100	12 6	62 10 0	50 0 0	12 10 0
	1834									
1735	Sept'r 13	Daniel P. Mitchell	do	13 N. M. R.	4	200	10 0	100 0 0	10 0 0	90 0 0
	1836									
2415	June 25	Samuel Gardiner	do	E. ½ 17 do		8	100 11 0	55 0 0	11 0 0	44 0 0
2416	.....	..Samuel Gardiner	do	E. ½ 11 do		8	100 11 3	56 5 0	11 5 0	45 0 0
2464	July 25	John H. Stead	do	19 do		7	149 12 6	93 2 6	9 6 3	83 16 3
2502	August 6	James Dougall	do	N. ½ 2 do	.....		100 13 3	66 5 0	13 5 0	53 0 0
2503	.....	..James Dougall	do	19 do		4	149 10 6	78 4 6	15 12 10½	62 11 7½
2515	.....	..Joseph Clark	do	S.W. half 287 S. W. T. R.	.....		100 10 0	50 0 0	5 0 0	45 0 0
2569	Sept'r 12	William G. Taylor	do	west half 17 N. M. R.		8	100 10 6	52 10 0	15 15 0	36 15 0
	1837									
2812	Jan'y 14	Samuel Gardiner	do	S. ½ 13 S.M.R.	.....		100 10 0	50 0 0	5 0 0	45 0 0
3243	August 11	John Harkness	do	N. E. half 289 N. E. T. R.	.....		100 10 0	50 0 0	5 0 0	45 0 0
3245	.....	..John Ewart	do	N. E. ½ 287 do	.....		100 10 0	50 0 0	5 0 0	45 0 0
3263	 19	George Bailey	do	E. ½ 15 N.M.R.		5	100 10 0	50 0 0	10 0 0	40 0 0
3264	.....	..Robert Bailey	do	W. ½ 15 do		5	100 10 0	50 0 0	10 0 0	40 0 0
3266	.....	..Michael Stapleton	do	west half	19	9	75 10 0	37 10 0	3 15 0	33 15 0
3267	.....	..Patrick Stapleton	do	east half	19	9	75 10 0	37 10 0	3 15 0	33 15 0
3317	Sept'r 9	Charles Askin	do	.....	11	10	24 10 0	12 0 0	12 0 0	0 0 0
3326	 19	David Mills	do	S.W. half 289 S. W. T. R.	.....		100 10 0	50 0 0	5 0 0	45 0 0
3435	Nov'r 4	Mark Hergidon	do	N. ½ 13 N.M.R.	.....		100 10 0	50 0 0	5 0 0	45 0 0
3465	 21	Samuel Bunn	do	.....	13	7	200 10 0	100 0 0	10 0 0	90 0 0
	1832									
599	Jan'y 4	Louis Boissy	Malden	north half	73	6	100 12 6	62 10 0	62 10 0	0 0 0
600	.....	..Etienne Maloche	do	east half	73	8	100 12 6	62 10 0	37 10 0	25 0 0
601	.....	..J. B. Robideaux	do	south half	73	6	100 12 6	62 10 0	62 10 0	0 0 0
602	.....	..Joseph Bondy	do	west half	73	8	100 12 6	62 10 0	62 10 0	0 0 0
641	 26	Alexis T. Le May	do	west half	74	6	100 12 6	62 10 0	62 10 0	0 0 0
642	.....	..Gabriel Pouget	do	east half	74	6	100 12 6	62 10 0	62 10 0	0 0 0
767	July 12	Peter Meliche	do	east half	75	6	100 12 6	62 10 0	62 10 0	0 0 0
768	.....	..J. B. Brisbois	do	west half	75	6	100 12 6	62 10 0	31 5 0	31 5 0

WESTERN DISTRICT—Continued.

No. of Sale	Date of Sale	Name of the Purchaser	Township	Lot	Con.	Acres	Price per Acre	Total amount of Sale.	Amount of Principal paid	Amount of Principal remaining unpaid, 30th June, 1841
							s. d.	£ s. d.	£ s. d.	£ s. d.
	1832									
769	July 12	Bryson Asberry	Malden	west half	78	7	100 12 6	62 10 0	62 10 0	0 0 0
770	.....	..Amos Asberry	do	east half	78	7	100 12 6	62 10 0	37 10 0	25 0 0
771	.....	..Joseph Pouget, jun.	do	west half	92	8	100 12 6	62 10 0	31 5 0	31 5 0
	1834									
1702	August 27	James Wheeler	do	.....	79	7	200 10 0	100 0 0	100 0 0	0 0 0
1730	Sept'r 10	Patrick Phelan	do	.....	77	7	187 10 0	93 10 0	9 7 0	84 3 0
	1836									
2484	August 4	Tivis Graves	do	.....	81	7	200 10 0	100 0 0	10 0 0	90 0 0
	1837									
3320	Sept'r 9	Alexander Duff	do	.....	91	8	200 10 0	100 0 0	10 0 0	90 0 0
	1836									
2553	Sept'r 7	Samuel Gardiner	Mersea	.....	7	5	200 10 0	100 0 0	20 0 0	80 0 0
	1837									
3353	Sept'r 23	George Dresser	do	south half	10	5	100 10 0	50 0 0	5 0 0	45 0 0
	1833									
1269	Sept'r 10	Arthur Bowen	Moore	60 on the river St. Clair	.....	99	16 0	79 4 0	7 18 5	71 5 7
1290	 17	William Kewley	do	.....	11		100 20 0	100 0 0	10 0 0	90 0 0
1308	 28	Patrick Tobin	do	.....	46		100 17 0	85 0 0	85 0 0	0 0 0
1309	.....	..Charles McGlashan	do	.....	53		100 17 0	85 0 0	17 0 0	68 0 0
1325	Oct'r 10	Maria Donelly	do	.....	18		100 24 0	120 0 0	48 0 0	72 0 0
1329	 11	Lawrence Lawrason	do	.....	25		100 20 0	100 0 0	100 0 0	0 0 0
	1835									
2023	June 19	Emeric E. Vidal	do	.....	20	8	200 10 0	100 0 0	100 0 0	0 0 0
	1837									
3219	July 29	John McKenzie	do	west half	8	5	100 10 0	50 0 0	5 0 0	45 0 0
3220	.....	..John Cutts	do	east half	8	5	100 10 0	50 0 0	5 0 0	45 0 0
3398	Oct'r 23	Rev. G. McClatchley	do	.....	15	9	200 10 0	100 0 0	30 0 0	70 0 0
	1838									
3512	Feb'y 5	Robert Brown	do	west half	27	6	100 10 0	50 0 0	5 0 0	45 0 0
2528	March 6	Charles McGlashan	do	east half	2	7	100 10 0	50 0 0	5 0 0	45 0 0
3530	.....	..John Farquharson	do	west half	2	7	100 10 0	50 0 0	5 0 0	45 0 0
	1833									
1320	Oct'r 10	Mary Gosnell	Orford	north part	17	N. M. R.	93 15 0	69 15 0	62 15 6	6 19 6
	1834									
1445	Jan'y 20	Joseph Gosnell	do	.....	1	6	135 12 6	84 7 6	59 1 3	25 6 3
1446	.....	..George Gosnell	do	.....	2	6	135 12 6	84 7 6	67 10 0	16 17 6
1447	.....	..Mary Gosnell	do	.....	2	5	43 12 6	26 17 6	21 10 0	5 7 6
	1836									
2408	June 21	Mary Gosnell	do	north part	18	N. M. R.	14 10 0	7 0 0	0 14 0	6 6 0
2446	July 13	John Gosnell	do	.....	3	6	135 10 0	67 10 0	33 15 0	33 15 0
2561	Sept'r 12	Amos Simpkins	do	.....	3	5	106 10 0	53 0 0	5 6 0	47 14 0
2744	Nov'r 19	Thomas Tape	do	.....	4	6	135 10 0	67 10 0	6 15 0	60 15 0
	1837									
2933	Feb'y 21	Joseph Gosnell, sen.	do	north half	16	N. M. R.	100 10 0	50 0 0	5 0 0	45 0 0
3355	Sept'r 23	Michael Baker	do	..... 5 and 6		6	270 10 0	135 0 0	13 10 0	121 10 0
3481	Dec'r 20	Robert Grant	do	south half	1	2	100 10 0	50 0 0	5 0 0	45 0 0
	1838									
3584	June 13	William Barker	do	south half	2	2	100 10 0	50 0 0	5 0 0	45 0 0
	1839									
3811	July 4	Charles Driver	do	north half	2	2	100 10 0	50 0 0	5 0 0	45 0 0
3844	August 28	William Munday	do	.....	5	2	141 10 0	70 10 0	7 1 0	63 9 0
3852	Sept'r 14	William Gill	do	south half	3	2	100 10 0	50 0 0	5 0 0	45 0 0
	1833									
1230	August 5	Alfred Toulmins	Plympton	.....	11	Front	100 10 0	50 0 0	10 0 0	40 0 0
1305	Sept'r 24	John Thomas	do	.....	4	Front	100 10 0	50 0 0	15 0 0	35 0 0
	1834									
1707	August 30	Penrose Watson	do	.....	12	10	200 10 0	100 0 0	10 0 0	90 0 0
1745	Sept'r 19	Chris. Blunden	do	.....	40	Front	100 10 0	50 0 0	5 0 0	45 0 0
	1835									
2017	June 17	Thomas Hay	do	south half	6	8	100 10 0	50 0 0	5 0 0	45 0 0
2024	 20	William Maxwell	do	.....	2	7	200 10 0	100 0 0	10 0 0	90 0 0
2029	 25	George Hyde	do	.....	18	Front	100 12 0	60 0 0	6 0 0	54 0 0
2030	 27	Thomas Symington	do	.....	15	9	200 10 0	100 0 0	60 0 0	40 0 0
2031	.....	..Rev. Q. D. Hume	do	.....	32	Front	100 10 0	50 0 0	5 0 0	45 0 0
2032	.....	..Rev. W. Scott	do	.....	15	13	200 10 0	100 0 0	100 0 0	0 0 0
	1836									
2663	Oct'r 18	Robert Watson	do	.....	39	Front	120 10 0	60 0 0	6 0 0	54 0 0
2700	Nov'r 4	Thomas Climie	do	east half	6	2	100 10 0	50 0 0	25 0 0	25 0 0
	1837									
3363	Sept'r 28	James Hopgood and Joseph Harvey	do	.....	25	9	200 10 0	100 0 0	10 0 0	90 0 0
3486	Dec'r 20	Richard Mayes	do	west half	20	10	100 10 0	50 0 0	5 0 0	45 0 0

WESTERN DISTRICT—Continued.

No. of Sale	Date of Sale	Name of the Purchaser.	Township	Lot.	Con.	Acres	Price per Acre	Total Amount of Sale	Amount of Principal paid	Amount of Principle remaining unpaid 30th June, 1841.
	1837						s. d.	£ s. d.	£ s. d.	£ s. d.
3483	Dec'r 20	Hiram W. McNeil	Raleigh	south half 7	12	100	10 0	50 0 0	5 0 0	45 0 0
	1838									
3519	Feb'y 17	P. P. Lacroix	do	7	A	100	10 0	50 0 0	5 0 0	45 0 0
	1833									
1235	August 8	Veronique Charon, widow of the late James Charon	Rochester	E. part of bro. lot A, west of river Ruscom		25	10 0	12 10 0	12 10 0	0 0 0
	1836									
2725	Nov'r 10	John Devery	do	E. ½ 18 N.M.R.	2	100	10 0	50 0 0	5 0 0	45 0 0
2726		John Byarns	do	W. ½ 18 do	2	100	10 0	50 0 0	5 0 0	45 0 0
	1837									
3405	Oct'r 25	James Strong	do	W. ½ 12 do	2	100	10 0	50 0 0	5 0 0	45 0 0
	1836									
2411	June 21	Thomas Renwick	Romney	10	4	90	10 0	45 0 0	22 10 0	22 10 0
2512	August 6	P. Hetherington	do	south half 16	3	100	10 0	50 0 0	20 0 0	30 0 0
2704	Nov'r 4	William Lee	do	12	3	200	10 0	100 0 0	10 0 0	90 0 0
	1834									
1703	August 27	Matthew Moynihan	Sandwich	N. E. ½ 296 N.E.T.R.W.		100	10 0	50 0 0	20 0 0	30 0 0
1727				N.E. ½ 303 do		100	10 0	50 0 0	5 0 0	45 0 0
1728	Sep. 10	Patrick Phelan	do	12	6	151	10 0	75 10 0	7 11 0	67 19 0
1729				12	8	200	10 0	100 0 0	10 0 0	90 0 0
	1835									
1956	March 28	Denis O'Bryan	do	N. E. ½ 304 N.E.T.R.W.		100	12 0	60 0 0	12 0 0	48 0 0
2037	July 7	Edward Lyons	do	west half 13	6	100	10 0	50 0 0	10 0 0	40 0 0
2038		Michael McCarthy	do	N. E. ½ 301 N. E. T. R.		100	10 0	50 0 0	10 0 0	40 0 0
2039		John Halford	do	N.E. ½ 297 do		100	10 0	50 0 0	15 0 0	35 0 0
2094	August 18	Lawrence Kilroy	do	west half 14	6	100	10 0	50 0 0	10 0 0	40 0 0
2095		Michael Tooney	do	N. E. ½ 295 N. E. T. R.		100	10 0	50 0 0	15 0 0	35 0 0
2294	Dec'r 4	Richard McCarthy	do	N.E. ½ 299 do		100	10 0	50 0 0	5 0 0	45 0 0
2302	14	James Carty	do	east half 13	6	100	10 0	50 0 0	5 0 0	45 0 0
	1836									
2372	May 11	George Scott	do	15	6	200	10 0	100 0 0	10 0 0	90 0 0
2405	June 20	Charles Askin	do	16	6	65	10 0	32 10 0	16 5 0	16 5 0
2420	July 1	J. Cummiford	do	13	7	200	10 0	100 0 0	10 0 0	90 0 0
2462				11	9	200	13 6	135 0 0	13 10 0	121 10 0
2463				12	9	200	15 0	150 0 0	15 0 0	135 0 0
2465	25	John H. Stead	do	14	7	200	20 0	200 0 0	20 0 0	180 0 0
2466				11	7	71	18 6	65 13 6	6 11 4½	59 2 1½
2494	August 5	James Cahil	do	N. E. ½ 307 N. E. T. R.		100	10 0	50 0 0	5 0 0	45 0 0
2538	23	Richard Goodbody	do	N.E. ½ 306 do		100	10 0	50 0 0	50 0 0	0 0 0
2558	Sept'r 12	Charles Cole	do	12	7	200	10 0	100 0 0	20 0 0	80 0 0
2559		Lawrence Kilroy	do	east half 14	6	100	10 0	50 0 0	5 0 0	45 0 0
2761	Dec'r 2	Cornelius Saxton	do	N. E. ½ 300		100	10 0	50 0 0	5 0 0	45 0 0
2798	Sept'r 9	Alexander O'Neil	do	N. E. ½ 305		100	10 0	50 0 0	5 0 0	45 0 0
	1837									
3002	March 30	Owen Sullivan	do	N. E. ½ 298		100	10 0	50 0 0	5 0 0	45 0 0
3244	August 11	Dennis Downing	do	N. E. ½ 302		100	10 0	50 0 0	10 0 0	40 0 0
3275	21	Capt. F. Marryat	do	13, 14, 15, 16	11	581	10 0	290 10 0	29 1 0	261 9 0
3378	Oct'r 19	Robert Fairbairn	do	10 & E. ½ 11	8	100	10 0	50 0 0	5 0 0	45 0 0
3379		Patrick McLachlin	do	9	11	113	10 0	56 10 0	5 13 0	50 17 0
3380		Michael Robinson	do	west half 11	8	91	10 0	45 10 0	4 11 0	40 19 0
3381		Matthew Ramforth	do	13	10	200	10 0	100 0 0	30 0 0	70 0 0
3382		Dennis Downing	do	10	9	111	10 0	55 10 0	5 11 0	49 19 0
3383		John Halford	do	9	10	30	10 0	15 0 0	1 10 0	13 10 0
3409	25	Jeremiah Sullivan	do	11	10	200	10 0	100 0 0	10 0 0	90 0 0
3410		Richard Hutchings	do	13	8	200	10 0	100 0 0	10 0 0	90 0 0
3411		Bryen or Brien	do	south half 14	8	100	10 0	50 0 0	5 0 0	45 0 0
3451	Nov'r 13	Andrew Jarvis	do	16	7	100	10 0	50 0 0	5 0 0	45 0 0
3453	14	Andrew Dawson	do	west half 15	7	100	10 0	50 0 0	5 0 0	45 0 0
3454		George Fowler	do	west half 13	9	100	10 0	50 0 0	5 0 0	45 0 0
3455		George Fowler	do	east half 15	7	100	10 0	50 0 0	5 0 0	45 0 0
3466	21	James Cartwall	do	east half 14	10	100	10 0	50 0 0	10 0 0	40 0 0
3467		James Marvin	do	west half 14	10	100	10 0	50 0 0	10 0 0	40 0 0
	1838									
3500	Jan'y 13	Christopher Whisler	do	12	10	200	10 0	100 0 0	20 0 0	30 0 0
	1837									
3485	Dec'r 20	John Craig	Sarnia	west half 2	3	100	10 0	50 0 0	5 0 0	45 0 0
	1838									
3509	Feb'y 2	Mary Ralston	do	12	2	200	10 0	100 0 0	10 0 0	90 0 0

WESTERN DISTRICT—Continued.

No. of Sale.	Date of Sale	Name of the Purchaser	Township	Lot.	Con.	Acres	Price per Acre.	Total amount of Sale	Amount of Principal Paid	Amount of Principal remaining unpaid 30th June, 1841
	1834						s. d.	£ s. d.	£ s. d.	£ s. d.
1670	July 12	Laugh. McDougall	Sombra	south half A	11	100	10 0	50 0 0	5 0 0	45 0 0
1683	23	A. J. Labourdie	do	north half A	11	100	10 0	50 0 0	5 0 0	45 0 0
1816	Nov'r 8	John Knapp	do	south half 4	2	100	12 6	62 10 0	6 5 0	56 5 0
	1835									
1861	Jan'y 12	James Johnson	do	3	1	167	5 0	41 15 0	41 15 0	0 0 0
1965	April 7	James McDonald	do	11	2	200	10 0	100 0 0	50 0 0	50 0 0
2010	June 17	Laugh. McDougall	do	south half 10	1	100	10 0	50 0 0	50 0 0	0 0 0
2018		P. F. Verhoop and G. Jasperson	do	south part C	10	58	25 0	72 10 0	43 10 0	29 0 0
2163	Sept'r 9	Alex. McGregor	do	north half 10	1	100	16 0	80 0 0	8 0 0	72 0 0
2228	Oct'r 19	Robert Mowbray	do	10	11	200	10 0	100 0 0	10 0 0	90 0 0
	1836									
2345	Feb'y 23	H. J. Jones	do	11	10	200	10 0	100 0 0	30 0 0	70 0 0
2409	June 21	Lyall Johnson	do	north half 4	2	100	13 0	65 0 0	6 10 0	58 10 0
2440	July 19	Neil McDonald	do	south half 10	3	100	13 6	67 10 0	6 15 0	60 15 0
2441		Alexander Walker	do	north half 10	3	100	10 0	50 0 0	5 0 0	45 0 0
2483	August 4	Robert Brown	do	10	7	200	14 6	145 0 0	14 10 0	130 10 0
2562	Sept'r 12	Hiram Losee	do	25	2	200	20 6	205 0 0	41 0 0	164 0 0
2564		John Hardwick	do	north half 10	9	100	10 0	50 0 0	20 0 0	30 0 0
2565		James Cartwright	do	south half 10	9	100	10 0	50 0 0	20 0 0	30 0 0
2566		David Tulloch	do	south half 19	14	100	10 0	50 0 0	20 0 0	30 0 0
2567		Donald McPherson	do	north half 11	6	100	10 0	50 0 0	50 0 0	0 0 0
2568		Robert Mowbray	do	1	12	200	10 0	100 0 0	10 0 0	90 0 0
2603	29	Angus McDonald	do	C	8	200	10 0	100 0 0	10 0 0	90 0 0
2654	Oct'r 18	Graham Hill	do	north half 26	1	100	10 0	50 0 0	5 0 0	45 0 0
2655		James Dougall	do	south half 3	13	100	10 0	50 0 0	10 0 0	40 0 0
2656		James Laurie	do	north half 3	13	100	10 0	50 0 0	10 0 0	40 0 0
2717	Nov'r 9	Richard Woodruff	do	20	13 & 14	400	10 0	200 0 0	200 0 0	0 0 0
	1837			25						
2832	Jan'y 20	Claude Gouin	do	1	14	200	10 0	100 0 0	40 0 0	60 0 0
3019	April 6	Paul Dustin	do	26	5	200	10 0	100 0 0	10 0 0	90 0 0
3071	May 19	William James	do	19	2	200	15 0	150 0 0	15 0 0	135 0 0
3073		William James	do	north half 20	1	100	10 0	50 0 0	5 0 0	45 0 0
3202	July 28	Joseph Bell	do	11	8	200	10 0	100 0 0	10 0 0	90 0 0
3226	29	William Lampman	do	north half 3	15	100	10 0	50 0 0	10 0 0	40 0 0
3227		Samuel D. Cole	do	south half 3	15	100	10 0	50 0 0	15 0 0	35 0 0
3310	August 31	William Forbes	do	west half 20	3	100	13 6	67 10 0	6 15 0	60 15 0
3311		William Forbes	do	C	6	200	12 0	120 0 0	12 0 0	108 0 0
	1832									
648	Jan'y 31	Pierre Janette	Tilbury (East)	north half 9	2	100	10 0	50 0 0	50 0 0	0 0 0
	1835									
2132	August 22	Thomas Winter	do	10	4	200	11 0	110 0 0	11 0 0	99 0 0
2188	Sept'r 21	John Keightley	do	9	5	200	10 0	100 0 0	10 0 0	90 0 0
	1830									
293	August 2	Louis J. Fluet	Tilbury (West)	2	1	200	12 6	125 0 0	112 10 0	12 10 0
	1833									
1146	May 24	Stephen Earl of Mountcashel	Warwick	8 N. R.	2	200	10 0	100 0 0	20 0 0	80 0 0
1147				6 N. R.	1	200	10 0	100 0 0	20 0 0	80 0 0
1216	July 26	A. J. Kingston	do	8 S. R.	3	200	10 0	100 0 0	100 0 0	0 0 0
1217		A. J. Kingston	do	6 N. R.	2	200	10 0	100 0 0	100 0 0	0 0 0
1239	August 16	Abraham Inglis	do	27 N. R.	1	200	10 0	100 0 0	10 0 0	90 0 0
1382	Nov'r 30	Hon. J. Elmsley	do	8 S. R.	1	200	10 0	100 0 0	100 0 0	0 0 0
	1834									
1832	Nov'r 21	R. H. Alison	do	25 S. R.	1	200	10 0	100 0 0	10 0 0	90 0 0
1838	25	Henry Utter	do	25 N. R.	6	114	10 0	57 0 0	17 2 0	39 18 0
	1837									
3262	August 15	William Hume	do	20 S. E. R.	6	200	10 0	100 0 0	10 0 0	90 0 0
3362	Sept'r 28	A. J. Kingston	do	6 S. E. R.	4	200	10 0	100 0 0	100 0 0	0 0 0
	1838									
3670	Nov'r 26	John Morgan	do	S. ½ 27 do	6	100	10 0	50 0 0	5 0 0	45 0 0
	1833									
1303	Sept'r 21	Finlay McDermid	Zone	33	6	200	15 0	150 0 0	120 0 0	30 0 0
1310	Oct'r 3	Edward Tolly	do	east half 31	5	100	15 0	75 0 0	15 0 0	60 0 0
1327	11	Thomas Morehouse	do	25	1	98	15 0	73 10 0	51 9 0	22 1 0
	1837									
3204	July 25	William Morehouse	do	west half 25	5	100	10 0	50 0 0	15 0 0	35 0 0
3295	August 25	William Clements	do	west half 31	5	100	10 0	50 0 0	5 0 0	45 0 0
3468	Nov'r 21	Anthony Crane	do	east half 25	7	100	11 0	55 0 0	22 0 0	33 0 0

WESTERN DISTRICT—CONTINUED.

SUMMARY.	Acres.	Total amount of Sale. £	s.	d.	Amount of Principal Paid. £	s.	d.	Amount of Principal remaining unpaid, 30th June, 1841. £	s.	d.
1—Camden (West)	1200	600	0	0	150	0	0	450	0	0
2—Chatham	4000	2182	10	0	451	15	0	1730	15	0
3—Colchester	100	50	0	0	15	0	0	35	0	0
4—Dawn	3200	1595	0	0	505	0	0	1090	0	0
5—Dover	700	355	0	0	83	0	0	272	0	0
6—Gosfield	2432	1216	0	0	236	12	0	979	8	0
7—Harwich	5200	3062	10	0	804	15	0	2257	15	0
8—Howard	1600	812	10	0	91	5	0	721	5	0
9—Maidstone	2172	1150	17	0	215	14	1½	935	2	10½
10—Malden	1887	1081	0	0	704	7	0	376	13	0
11—Mersea	360	150	0	0	25	0	0	125	0	0
12—Moore	1499	1019	4	0	422	18	5	596	5	7
13—Orford	1707	915	17	6	302	17	9	612	19	9
14—Plympton	1920	970	0	0	272	0	0	698	0	0
15—Raleigh	200	100	0	0	10	0	0	90	0	0
16—Rochester	325	162	10	0	27	10	0	135	0	0
17—Romney	390	195	0	0	52	10	0	142	10	0
18—Sandwich	5913	3181	13	6	487	3	4½	2694	10	1½
19—Sarnia	300	150	0	0	15	0	0	135	0	0
20—Sombra	4925	2776	15	0	802	0	0	1974	15	0
21—Tilbury (East)	500	260	0	0	71	0	0	189	0	0
22—Tilbury (West)	200	125	0	0	112	10	0	12	10	0
23—Warwick	2014	1007	0	0	492	2	0	514	18	0
24—Zone	698	453	10	0	228	9	0	225	1	0
Total	43382	33571	16	0	6578	8	8	16993	7	4

STATEMENT OF CLERGY RESERVES SOLD IN CANADA, WEST,

As they appear upon the Books of the Land Department, 30th of June, 1841.

SUMMARY.

	Acres.	Total amount of Sale. £	s.	d.	Amount of Principal Paid. £	s.	d.	Amount of Principal remaining unpaid, 30th June, 1841. £	s.	d.
1—Eastern	31569	16426	16	3	8828	2	3	7598	14	0
2—Ottawa	11111	6341	12	6	2100	12	11	4240	19	7
3—Johnstown	32294	20630	13	6	11172	19	9	9457	13	9
4—Bathurst	34317½	15902	15	1½	9005	13	3	6897	1	10½
5—Victoria	18302	9962	17	6	2781	19	3	7180	18	3
6—Midland	23839¾	13714	8	10	7147	4	1	6567	4	9
7—Prince Edward	5712½	4683	8	0	2168	2	9	2515	5	3
8—Newcastle	34997	26149	11	1½	15323	1	7½	10826	9	6
9—Colborne	31644	15643	15	2	5603	5	6	10040	9	8
10—Home	91875	74810	6	11	40893	4	0½	33917	2	10½
11—Gore	55255	42223	8	7	18579	9	8	23643	18	11
12—Wellington	2573	1782	15	0	1048	15	0	734	0	0
13—Niagara	7815½	5824	0	0	2038	12	0	3785	8	0
14—Brock	30807	23382	14	2	10571	5	8	12811	8	6
15—London	41345	29375	4	8	11162	3	5½	18213	1	2½
16—Talbot	28239	21701	3	4	9836	7	5	11864	15	11
17—Western	43382	23571	16	0	6578	8	8	16993	7	4
Total	525078½	352127	6	8	164839	7	3½	187287	19	4½

TORONTO: PRINTED BY R. STANTON, PRINTER TO THE QUEEN'S MOST EXCELLENT MAJESTY.

Upper Canada Gazette.

VOL. XVI. TORONTO, THURSDAY, FEBRUARY 17, 1842. NO. 41.

By Authority.

Eastern District, to wit. } PUBLIC Notice is hereby given, that by virtue of certain writs to me directed, I shall attend at the Court House in the town of Cornwall, on Wednesday the 27th April next, at 10 o'clock forenoon, being the second day of the General Quarter Sessions of the Peace, and shall then and there offer for sale, the lands in the townships of Lancaster, Lochiel, Charlottenburgh, Kenyon, Cornwall, Roxboro, Osnabrock, Finch, Williamsburgh, Winchester, Matilda and Mountain, advertised by the Treasurer of said District, as are in arrear for assessment and road tax, up to the thirty-first day of July 1837, 1838, and 1839, the same having been offered for sale by me heretofore, at two shillings and six pence, according to the statute in that case made and provided.

A. McMARTIN,
Sheriff, E. D.

Sheriff's Office, Cornwall,
19th January, 1842. i-38

In the Queen's Bench.

Eastern District, to wit: } BY virtue of a warrant of Attachment issued out of Her Majesty's Court of Queen's Bench, and to me directed, against the estate real and personal of Angus McPhail, an absconding or concealed debtor, at the suit of Charles Datcher Sheldon, for the sum of two hundred and sixteen pounds, six shillings and five pence, I have seized all the estate, real as well as personal, of the said Angus McPhail, and unless the said Angus McPhail, return within the jurisdiction of the said Court, and put in bail to the action, within three calendar months, or cause the said claim to be discharged, all the real and personal estate of the said Angus McPhail, or so much thereof as may be necessary, will be held liable for the payment, benefit, and satisfaction of the said claim.

A. McMARTIN,
Sheriff, E. D.

Sheriff's Office, Cornwall,
17th December, 1841. $4-s3

First published in Gazette, Dec. 30, 1841.

In the District Court.

Eastern District, to wit: } BY virtue of a warrant of Attachment issued out of the Eastern District Court, and to me directed, against the estate real and personal of John Eamen, an absconding or concealed debtor, at the suit of Charles Curtis Farrand, for the sum of Forty Pounds, I have seized all the estate real as well as personal of the said John Eaman, and unless the said John Eamen return within the jurisdiction of the said Court, and put in bail to the action, within three calendar months, or cause the said claim to be discharged, all the real and personal estate of the said John Eamen, or so much thereof as may be necessary, will be held liable for the payment, benefit, and satisfaction of the said claim.

A. McMARTIN,
Sheriff, E. D.

Sheriff's Office, Cornwall,
17th December, 1841. $4-s3

First published in Gazette Dec. 30, 1841.

Ottawa District, to wit: } BY virtue of a Writ of Fieri Facias issued out of Her Majesty's Court of Queen's Bench, and to me directed, against the lands and tenements of John MacDonell, at the suit of George Auldjo, I have seized and taken the following lands and tenements, viz.:—Lots 1 and 2, in the 1st concession of East Hawkesbury, County of Prescott, Ottawa District, containing, with their broken fronts, about 500 acres, with a Stone Dwelling House three stories high, and other buildings thereon erected. The North halves of Lots 1 and 2, in the 2nd concession of East Hawkesbury, containing about 200 acres. The front halves of Lots 1 and 2, in the 3rd concession of the Gore of East Hawkesbury, containing about 200 acres: and Lot No. 1, in the 3rd concession of Caledonia, about 200 acres. All of which I shall expose to Public Sale on Saturday the 13th day of March, 1842, at 12 o'clock noon, at the Court House in the Town of L'Orignal.

CH'S. P. TREADWELL,
Sheriff, O. D.

Sheriff's Office, L'Orignal,
13th December, 1841. i-36

Ottawa District, to wit: } NOTICE is hereby given, that by virtue of a Warrant of Attachment, issued out of Her Majesty's Court of Queen's Bench, and to me directed, against the estate of David Moffatt, an absconding or concealed debtor, at the suit of Julius C. Blandell, for the sum of forty pounds, I have seized all the estate, real as well as personal, of the said David Moffatt, and unless the said David Moffatt return within the jurisdiction of the said Court, and put in bail to the action, or cause the claim to the said action to be discharged within three calendar months, all the estate real and personal, or so much thereof as may be necessary, will be held liable for the payment, benefit and satisfaction of the said claim.

CHS. P. TREADWELL,
Sheriff, Ottawa District.

Sheriff's Office, L'Orignal,
3rd January, 1842. 29-36

First published in Gazette, 13 Jany. 1842.

District of Ottawa, to wit: } NOTICE is hereby given, that by virtue of a warrant of Attachment, issued out of Her Majesty's Court of Queen's Bench, at Toronto, and to me directed, against the estate real and personal of Daniel Carroll, an absconding or concealed debtor, at the suit of Timothy Connons, for the sum of twenty five pounds, I have seized all the estate real as well as personal of the said Daniel Carroll, and unless the said Daniel Carroll return within the jurisdiction of the said Court, and put in bail to the action, or cause the claim of the said Timothy Connons to be discharged within three calendar months, all the estate real and personal of the said Daniel Carroll, or so much thereof as may be necessary, will be held liable for the payment, benefit, and satisfaction of the said claim.

CHAS. P. TREADWELL,
Sheriff.

Sheriff's Office, L'Orignal,
28th October, 1841. 29-s3

First published in Gazette, Nov. 25th, 1841.

Sheriff's Sale.

Bathurst District, to wit: } BY virtue of a writ of *Fieri Facias* issued out of Her Majesty's Court of Queen's Bench at Toronto, and to me directed, against the lands and tenements of John Mitchell, at the suit of Robert Mansell, I have seized and taken in execution, as the property of the said John Mitchell, the rear half of number sixteen, in the seventh concession of the township of Ramsay, containing one hundred acres, be the same more or less, with all the buildings and improvements thereon, which I shall expose for sale, at the Court House in Perth, on Saturday the 12th day of March next, at the hour of 12 o'clock, noon.

JOHN A. H. FOWELL,
Sheriff.

Sheriff's Office, Perth,
7th December, 1841. i-36

Any person or persons having claims on the above property by Mortgage or otherwise, are requested to make the same known to me, on or before the day of sale.

Bathurst District, to wit. } NOTICE is hereby given, that by virtue of a Warrant of Attachment issued

out of Her Majesty's Court of Queen's Bench at Toronto, and to me directed, against the estate of John Mason, as absconding or concealed debtor, at the suit of John Hall, for the sum of One hundred and fifty-three pounds, I have seized all the estate, real as well as personal, of the said John Mason, and unless the said John Mason return within the jurisdiction of the said Court, and put in bail to the action, or cause the claim of the said John Hall to be discharged, within three calendar months, all the real and personal estate of the said John Mason, or so much thereof as may be necessary, will be held liable for the payment, benefit and satisfaction of the said claim.

JOHN A. H. POWELL,
Sheriff.

Sheriff's Office, Perth,
7th January, 1842. sn-38
First published in Gazette, 27th Jan. 1842.

SCHEDULE of Lands in the District of Bathurst, on which Taxes are in arrear for eight years, up to the 30th June, 1841.

TOWNSHIP OF BATHURST.

Con.	Lot.	No. of Acres	No. of Years	Amount in Arrear.	
5	W 1	100	30	2 0	7½
216	E 16	100	12	2 8	9
9	W 3	100	9	1 16	6½
10	E 6	100	10	2 0	7½
4	W 7	200	9	3 13	1½
31	W 16	100	8	1 12	6
31	W 19	100	6	1 4	4½
12	W 11	82	10	1 15	8½
44	W 15	82	10	1 15	8½

BECKWITH.

1	E 13	100	10	2 0	7½
	W 18	100	8	1 12	6
2	E 3	200	4	1 14	3
	E 13	100	8	1 12	6
3	W 27	100	8	1 12	6

DRUMMOND.

1	W 23	100	8	1 12	6
4	E 8	100	8	1 12	6
5	W 23	100	4	14	5½
7	W 8	100	10	2 0	7½
10	E 9	100	3	1 0	3¾
11	W 10	100	10	2 0	7½
12	E 1	80	4	11	6¼
	W 9	80	8	1 6	0

FITZROY.

2	22	200	8	3 5	0
3	W 7	100	9	1 16	6¾
	20	200	9	3 13	1½
7	W 4	100	8	1 12	6
	13	200	9	3 13	1½
10	W 12	100	10	2 0	7½

HUNTLY.

5	5	200	9	3 13	1½
	6	200	9	3 13	1½
8	15	200	8	3 5	0

LANARK.

3	E 26	100	10	2 0	7½
6	E 4	100	12	2 8	9
	E 19	100	10	2 0	7½

S. SHERBROOKE.

1	W 13	100	12	2 8	9
4	E 19	100	12	2 8	9
11	E 17	100	8	1 12	6

THOS. M. RADENHURST,
Treasurer, B. D.

Perth, 21st December, 1841. 37

In the Queen's Bench.

District of Johnstown, } BY virtue of a
to wit: } writ of Fieri Facias, issued out of Her Majesty's Court of Queen's Bench, and to me directed, against the lands and tenements of Malcolm McArthur, as absconding or concealed debtor, at the suit of John Applegarth, I have seized and taken as the lands and tenements of the said Malcolm McArthur, lot No. 47, in P. th Hamilton's survey of the town of Hamilton, being part of lot No. 13 2nd concession of the township of Barton,—which I will sell by Public Auction, in the Court House, in the town of Hamilton, at 12 o'clock noon, on Saturday the fourth day of December 1841, under and by virtue of said writ.

ALLAN MACDONELL,
Sheriff, G. D.

Sheriff's Office, Hamilton,
28th August, 1841. i-39

The above Sale is postponed till Thursday, the 10th March, 1842.

ALLAN MACDONELL,
Sheriff, G. D.

Sheriff's Office, Hamilton,
February 9, 1842.

ON the 15th day of January next, will be sold by public auction, at the Court House in the town of Hamilton, at 12 o'clock noon, the undermentioned lands and tenements taken in execution in the following suit, viz:—

Isaac Buchanan, Peter Buchanan, and Robert William Harris,
vs.
Walter O'Reilly.

In the township of Nelson, 23 acres, with house, barn, &c., being parts of lots 7 and 8, south of Dundas street; 23 acres, front part of No. 4, south of Dundas street, with house &c.; also, a village lot in the village of Palermo, situate on Dundas street, and being in the township of Trafalgar, upon which is a dwelling house and carpenters shop; lot No. 18, in the fifth concession of the township of Erin, 200 acres; south west halves of lots No. 10 and 11, in the 14th concession of the township of Garafraxa.

ALLAN MACDONELL,
Sheriff, G. D.

Sheriff's Office, Hamilton,
12th October, 1841.

☞ The above sale is postponed till Saturday, the 26th day of February next, at the same hour and place.

ALLAN MACDONELL,
Sheriff, G. D.

Sheriff's Office, Hamilton,
Jan. 15th 1842. c-39

In the Queen's Bench.

Canada, } BY virtue of a writ of
Gore District, } Attachment, issued
to wit: } out of Her Majesty's Court of Queen's Bench, and to me directed, against all the estate, real as well as personal, of Samuel Warren, and Gardner Warren, abscounding or concealed debtors, at the suit of Milton Davis, for the sum of ninety-five pounds, eleven shillings and six pence, I have seized all the estate real as well as personal, of the said Samuel Warren and Gardner Warren, and unless the said Samuel Warren and Gardner Warren return within the jurisdiction of the said Court, and put in bail to the action, or cause the said claim to be discharged within three calendar months, all the estate real and personal or so much thereof as may be necessary, will be held liable for the payment, benefit and satisfaction of the said claim.

ALLAN MACDONELL,
Sheriff, G. D.

Sheriff's Office, Hamilton,
20th October, 1841. sn-36
First published in Gazette, 13 Jany. 1842.

In the Gore District Court.

Canada, } BY virtue of a writ of
Gore District, } Attachment, issued
to wit. } out of Her Majesty's Gore District Court, and to me directed, against all the estate real as well as personal, of Samuel Warren, an absconding debtor, at the suit of John Galbraith, the younger, for the sum of eighteen pounds, fifteen shillings, I have seized all the estate real as well as personal, of the said Samuel Warren, and unless the said Samuel Warren return within the jurisdiction of the said Court, and put in bail to the action, or cause the said claim to be discharged within three calendar months, all the real and personal estate of the said Samuel Warren, or so much thereof as may be necessary, will be held liable for the payment, benefit and satisfaction of the said claim.

ALLAN MACDONELL,
Sheriff, G. D.

Sheriff's Office, Hamilton,
Oct. 29th, 1841. sn-36
First published in Gazette, 16 Jany. 1842.

Sheriff's Sale.

Niagara District, } BY virtue of a writ
to wit: } of Venditioni Exponas and Fieri Facias, issued out of Her Majesty's Court of Queen's Bench, and to me directed, against the lands and tenements of George Augustus Ball, at the suit of George Hunt, I have seized and taken in execution as belonging to the said George Augustus Ball, parts of lots Nos. 26 & 27, in the 9th concession of the township of Grimsby, also a lot and house in St. Catharines, near the Inn of John Wright, on the North side.—All which property I will expose for sale, at the Sheriff's Office in the town of Niagara, on Saturday the 12th day of February 1842, at 12 o'clock noon, for cash only.

W. KINGSMILL,
Sheriff, N. D.

Sheriff's Office, Niagara,
November 9th, 1841. i-35

In the Queen's Bench.

THE sale of lands in the suit of the Honourable George Moffatt and John Jamieson, vs. Nathaniel Hughson, advertised to take place at the Court House in the town of Simcoe, on Saturday the 15th day of January 1842, is postponed until Tuesday, the first day of March next, at 12 o'clock, noon.

H. V. A. RAPELJE,
Sheriff, T. D.

Sheriff's Office, Simcoe,
15th January, 1842. 37-i

POSTPONEMENT.

THE sale of the lands and tenements of Job W. Perry, seized at the suit of George Coleman and George H. Elliott, advertised to be sold at the Court House in the town of London, on Saturday the 22nd day of January 1842, is postponed until Saturday, the 19th day of February 1842, at 12 o'clock, noon.

JAMES HAMILTON,
Sheriff, L. D.

Sheriff's Office, London,
Jan. 22nd, 1842. c-39

In the Queen's Bench.

London District, } BY virtue of a writ
to wit: } of Attachment, issued out of Her Majesty's Court of Queen's Bench, and to me directed, against the estate, real, and personal of George H. Elliott, an absconding or concealed debtor, at the suit of John Leslie, James Leslie, and William Leslie, for the sum of Sixty-two Pounds and Three Pence, I have seized all the estate, real, and personal of the said George H. Elliott, and unless the said George H. Elliott return within the jurisdiction of the said Court, and put in bail to the action, or cause the said claim to be discharged, within three calender months, all the real and personal estate of the said George H. Elliott, or so much thereof as may be necessary, will be held liable for the payment, benefit, and satisfaction of the said claim.

JAMES HAMILTON,
Sheriff, L. D.

Sheriff's Office, London,
November 15th, 1841. 32-tn
First published in Gazette, Dec'r. 16th, 1841.

Sheriff's Sale.

Asa Wilcox, *Plaintiff*,
vs.
Martin Bower and George Hughson, Executors of the last will and testament of Adam Fox, deceased.—*Defendants.*

Western District, } BY virtue of a writ
to wit. } of Fieri Facias, issued out of Her Majesty's Court, of Queen's Bench at Toronto, and to me directed, against the lands and tenements of the said defendants, executors as aforesaid, I have seized and taken in execution the following property, viz: Lots No. 34 and 35, in the front concession joining Lake Erie, in the township of Colchester, which lands I shall offer for sale at the Court-house in the town of Sandwich, on Monday the 28th day of February next, at 12 o'clock noon, for cash only.

All persons having any claims on the above property, will please make the same known to me, on or before the day of sale.

GEORGE W. FOOT,
Sheriff, W. D.

Sheriff's Office, Sandwich,
December 1, 1841. i-36

Sheriff's Sale.

Western District, } BY virtue of a writ
to wit: } of *Fieri Facias*, issued out of Her Majesty's Court, of Queen's Bench, and to me directed, against the Lands and Tenements of William McGee, at the suit of James Lockhart, I have seized and taken, as belonging to the said William McGee, lot No. 42, in the 4th concession, township of Malden, containing 200 acres; lot No. 12, on the East side of the first street, otherwise known as lot No. 10, on the East side of Dalhousie street, in the town of Amherstburgh, containing 8,070 square feet; and part of lot No. 3, in the township of Malden.

Which property I shall offer for sale at the Court-house, in the town of Sandwich, on Monday 28th day of February next, at 12 o'clock noon, for cash only.

All persons having any claims on the above property will please make the same known to me, on or before the day of sale.

GEORGE WADE FOOTT,
Sheriff, W. D.

Sheriff's Office, Sandwich,
11th November, 1841. i-36

Sheriff's Sale.

Robert Gillespie, the elder, George Moffatt, Alexander Gillespie, the younger, John Jamieson and Robert Gillespie, the younger.—*Plaintiffs*,
vs.
Allan Napier M'Nab, Knight.—*Deft.*

Western District, } BY virtue of a writ
to wit: } of Fieri Facias, issued out of Her Majesty's Court of Queen's Bench at Toronto, and to me directed, against the lands and tenements of the above Defendant, I have seized and taken in execution, the following property, viz: Lot No. 15, in the 2nd concession, 200 acres; East half of lot No. 17, in the 12th concession, 100 acres in the township of Moore; West half of lot No. 15, in the 8th concession, 100 acres, lot No. 11, in the 10th concession, 200 acres, and lot No. 12, in the 9th concession, 200 acres, in the township of Brooke; lot No. 19, in the 5th concession, 200 acres, lot No. 18, in the 10th concession, 200 acres, lot No. 26, in the 6th concession, 200 acres, and lot No. 8, in the 3rd concession 200 acres, in the township of Enniskillen; lot No. 28, in the 1st concession, 200, acres; and lot No. 28, in the 14th concession, 200 cres, in the township of Plympton.

Which property I shall offer for sale, at the Court-house, in the Town of Sandwich, on Tuesday the 26th day of April next, at 12 o'clock noon, for cash only.

All persons having any claims on the above property, are requested to make the same known to me, on or before the day of sale.

GEORGE WADE FOOTT,
Sheriff, W. D.

Sheriff's Office, Sandwich,
25th November, 1841. i-36

Wellington District, } *In the Surrogate*
to wit. } *Court.*

VICTORIA, by the Grace of GOD, of the United Kingdom of Great Britain and Ireland, Queen, Defender of the Faith.

To the next of kin of James Sullivan, formerly of the township of Waterloo, in the District of Wellington and Province of Canada, Labourer, deceased.

WHEREAS James Kelliher, of the township of Guelph, in the Wellington District, Yeoman, hath by his petition set forth the said James Sullivan died on or about the fourth of February, in the year of Our Lord one thousand eight hundred and thirty-seven, having divers goods and chattels within this District, and that the said deceased died intestate, and further that none of the kindred of the said deceased, reside in this Province, and hath prayed that letters of administration of the estate of the said deceased, should issue to the said petitioner.

These are therefore to cite and require you the said next of kin of the said James Sullivan, to be and appear at the Office of the Surrogate Court, at Guelph, in the said District, on Thursday the twenty-seventh day of October next, ensuing the date hereof, to shew cause if any you have why administration should not be granted to the said James Kelliher, as aforesaid.

IN WITNESS WHEREOF, I Adam Johnston Fergusson, Judge of the said Court, have hereunto set my hand and affixed my Seal at Guelph, in the Wellington District, this 15th day of January, 1842.

A. J. FERGUSSON.

Wm. D. POWELL, *Registrar.*

District of Victoria, } BY virtue of a
to wit. } writ of Fieri Facias, issued out of Her Majesty's Court of Queen's Bench, and to me directed, against the lands and tenements which were of his death in the hands of Charles Otis Benson, administrator of all and singular the goods and chattels, rights and credits of

Stephen Benson deceased, to be administered at the suit of Richard Davis, I have seized and taken as belonging to the said Stephen Benson, deceased, lots No. 4 and 5, on the North side of Colborne street, and lot No. 12, on the East side of James street, in West Belleville, being part of lot No. 3, in the 1st concession of Thurlow, according to a plan and survey of James McNab, deceased; West half of lot No. 6, in the 3rd concession of Madoc; lot No. 36, in the 6th concession of Hungerford, and North part of lot No. 4, in the 14th concession of Hungerford, 85 acres; and North half of No. 31, in the 13th concession of Hungerford; all of which property I shall expose for sale, at the Sheriff's Office in the town of Belleville, on Saturday the 14th of May, 1842, at 12 o'clock, noon.

J. W. DUNBAR MOODIE,
Sheriff.

Sheriff's Office, Belleville.
2nd February, 1842. 40-i

District of Victoria, } BY virtue of a
to wit: } Writ of Fieri Facias, issued out of *Her Majesty's Court of Queen's Bench*, and to me directed, against the lands and tenements which were of Stephen Benson, deceased, at the time of his death in the hands of Charles Otis Benson, Administrator of all and singular the goods and chattels, rights and credits of Stephen Benson, deceased, to be administered, at the suit of Joseph T. Barrett, I have seized and taken as belonging to the said Stephen Benson, deceased, lots No. 4 and 5, on the North side of Colborne Street, and lot No. 12, on the East side of James Street, in West Belleville, being part of lot No. 3, in the 1st concession of Thurlow, according to a plan and survey of James McNab, deceased; West half of lot No. 6, in the 3rd concession of Madoc; lot No. 36, in the 6th concession of Hungerford, and North part of lot No. 4, in the 14th concession of Hungerford, 85 acres; and North half of No. 31, in the 13th concession of Hungerford; all of which property I shall expose for Sale, at the Sheriff's Office in the Town of Belleville, on Saturday the 30th April 1842, at 12 o'clock, noon.

J. W. DUNBAR MOODIE,
Sheriff.

Sheriff's Office, Belleville,
January 19th, 1842 i-38

In the District Court.

Victoria District, } BY virtue of a writ
to wit: } of Attachment, issued out of the District Court of the Victoria District, and to me directed, against the estate, real and personal, of Allen T. Simmons, an absconding or concealed debtor, at the suit of William Robertson, for the sum of twenty-six pounds, ten shillings and eight pence, I have seized all the estate, real as well as personal, of the said Allan T. Simmons, and unless the said Allan T. Simmons, return within the jurisdiction of the said Court, and put in bail to the action, within three calendar months, or cause the said claim to be discharged, all the real and personal estate of the said Allen T. Simmons, or so much thereof as may be necessary, will be held liable for the payment, benefit and satisfaction of the said claim.

J. W. DUNBAR MOODIE,
Sheriff.

Sheriff's Office, Belleville,
9th Nov. 1841. ——— on-38
First published in Gazette 18th Nov. 1841

CIRCUITS—SPRING, 1842.

NOTICE is hereby given, that the Courts of Oyer and Terminer, and General Gaol Delivery, and of Assize and Nisi Prius, in and for the several Districts of that part of the Province of Canada, which formerly constituted Upper Canada, will be as follows:—

Eastern Circuit.
His Honour the CHIEF JUSTICE.

Districts.	Towns.	
Eastern,	Cornwall,	Mon. 16th May.
Ottawa,	L'Original,	Tues. 24th May.
Bathurst,	Perth,	Tues. 31st May.

Midland Circuit.
His Hon. Mr. JUSTICE HAGERMAN.

Victoria,	Belleville,	Mon. 2nd May.
Prince Edward,	Picton,	Mon. 9th May.
Midland,	Kingston,	Mon. 16th May.
Johnstown,	Brockville,	Thur. 26th May.

Home Circuit.
His Honour Mr. JUSTICE MACAULAY.

Newcastle,	Cobourg,	Mon. 25th April.
Colborne,	Peterborough,	Thur. 5th May.

Niagara Circuit.
His Honour Mr. JUSTICE JONES.

Niagara,	Niagara,	Tues. 3rd May.
Gore,	Hamilton,	Tues. 17th May
Talbot,	Simcoe,	Wednes. 1st June.
Brock,	Woodstock,	Mon. 6th June.

Western Circuit.
His Honour Mr. JUSTICE MCLEAN.

Wellington,	Guelph,	Tues. 10th May.
Huron,	Goderich,	Mon. 16th May.
London,	London,	Mon. 23rd May.
Western,	Sandwich,	Wednes. 1st June.

Home District Criminal Court.
Monday, 28th March.
His Honour the CHIEF JUSTICE.

Assize and Nisi Prius.
Tuesday, 12th April.
His Honour Mr. JUSTICE JONES.

Of which all Sheriffs, Coroners, Magistrates, Gaolers, and other Peace Officers, are commanded to take notice.

By Order of the Court.
CHARLES C. SMALL,
Clerk of the Crown and Pleas.
Monday, 7th February, 1842. 4t

A LATE ACT of this Province having created a Municipal Council for the District of Niagara, it becomes necessary and expedient that an Act of Incorporation for Police and other local purposes be obtained for this Town.

NOTICE is therefore hereby given, by the Trustees of the Market Reservations, that application will be made to the Provincial Legislature, at its next Session, for such Incorporation, and enabling the present Trustees to surrender to the Board of Police, for the benefit of the Market and the Town, the land held by them, as also the Securities and the Funds accrued and increasing. 3t

Niagara, Dec. 27th, 1841.

NOTICE is hereby given, that application will be made at the next Session of the Legislature, by petition, to form a new District, composed of the Townships of Fitz-Roy, Pakenham, Darling, McNab, Horton, Ross, Westmeath, Pembroke, and the New Surveyed Townships in the rear of the aforesaid named Townships, along with the Islands opposite on the Ottawa.

Packenham Mills, 6th Dec. 1841. 3t

NOTICE.—Application will be made at the next sitting of the Legislature, for a Charter to incorporate a Company for the Manufacture of Salt, at the "Hyde-Rheams," on the River Aux Sable, in township of Bosanquet, in the Western District. 20

Postponed Sale of Stock.
GRAND RIVER NAVIGATION COMPANY OFFICE,
January 4th, 1842.

THE sale of Forfeited Stock, in the Grand River Navigation Company, is postponed till Tuesday the 22nd February next, when it will be exposed for sale at the Company's Office Seneca, at 12 o'clock, noon.

(Signed) JOHN JACKSON,
c-38 *Sec'y. & Treas. G. R. N. Comp'y.*

NOTICE is hereby given, that application will be made at the next Session of the Legislature, by Petition, to annex the townships of Bayham, South and North Dorchester, Blanchard, Dunwich, North Easthope, Wilmot, and that part of the townships of Dumfries and Brantford lying West of the Grand River, to the District of Brock. 24

Port Darlington Harbour Company.

AT a meeting of the Directors of the Port Darlington Harbour Company, held on Saturday, the 8th instant, it was—

Resolved—That a Dividend of Fourteen Per Cent. on the amount of the Capital Stock now paid to be declared, payable at the Office of the Treasurer, on the first day of March next.—It was also at same time

Resolved—That a further Instalment of Ten Per Cent. upon the Capital Stock subscribed, be called in, Payable at the Office of the Treasurer, on or before the first day of March, next.

H. S. REID,
38-t *President.*
Port Darlington, 8th January, 1842.

Drummondville, January 31st, 1842.

THIS is to certify, that the partnership existing under the firm of THOMAS C. and HY. WM. ORCHARD, is dissolved this day by mutual consent.

THOMAS C. ORCHARD,
H. W. ORCHARD.

Signed in the presence of
John A. Orchard. } 40-i

NOTICE.

THE Partnership heretofore existing between the Subscribers, under the name, style and firm, of *Clarke, & Boyd*, is this day dissolved by mutual consent.

The debts due to the said Firm are to be paid to THOMAS CLARKE, who will discharge all claims against the said firm.

THOMAS CLARKE,
WILLIAM CARSON BOYD.

N. B. The business will be carried on as before by THOMAS CLARKE. 38-ai

NOTICE.—The Creditors of WESTMACOTT & LEWIS, and W. M. WESTMACOTT, who have not become a party to the Assignment are requested to do so, on or before the First day of May, next, or they will be excluded from all benefit of the same.

JAMES CHARLES,
A. MURRAY, *Trustees.*
Toronto, Dec. 1841. 34-ay

Printed by R. STANTON, Printer to the QUEEN'S MOST EXCELLENT MAJESTY.

Supplement to the Upper Canada Gazette.

STATEMENT OF CLERGY RESERVES SOLD, *and of the Amount paid on each Lot, in the several Districts in that part of this Province formerly constituting the Province of Upper Canada, as they appear upon the Books of the Land Department of the Province of Canada, 30th June, 1841.*

EASTERN DISTRICT.

No. of Sale	Date of Sale	Name of the Purchaser	Township	Lot	Con.	Acres	Price per Acre.	Total amount of Sale.	Amount of Principal Paid	Amount of Principal remaining unpaid, 30th June, 1841.
							s. d	£ s. d.	£ s. d.	£ s. d.
56	1829 March 20	George Sullivan	Charlottenburgh		A	4, south of 5	62 15 0	46 10 0	4 18 0	41 17 0
2958	1837 March 8	Donald Campbell	do	9 or	C	2	200 11 3	112 10 0	11 5 0	101 5 0
3886	1840 Jan'y 28	Andrew Cattanach	do	west half	11	2	100 11 3	56 5 0	56 5 0	0 0 0
3890	 29	Ronald McDonell	do		B	4, south of 5	200 11 3	112 10 0	112 10 0	0 0 0
3975	July 10	John Calder	do		D	do	200 11 3	112 10 0	22 10 0	90 0 0
511	1831 March 18	John Manning	Cornwall	east half	38	E. B. 5	100 15 0	75 0 0	15 0 0	60 0 0
3775	1839 May 14	Alex. McIntosh	do		38	7, H.B.& from the St. Lawrence,	200 12 6	125 0 0	125 0 0	0 0 0
855	1832 Oct'r 24	P. Cockburn	Finch			10 8	200 11 3	112 10 0	11 5 0	101 5 0
857	....	Alex. Cameron	do			9 3	200 7 6	75 0 0	45 0 0	30 0 0
859	....	John McLean	do			9 1	200 10 0	100 0 0	50 0 0	50 0 0
2299	1835 Dec'r 9	J. H. Maxwell	do			3 12	200 10 0	100 0 0	10 0 0	90 0 0
2300	....	Neil McCall	do			10 4	200 10 0	100 0 0	10 0 0	90 0 0
2935	1837 Feb'y 21	J. Dillabourgh	do			3 2	200 10 0	100 0 0	10 0 0	90 0 0
3544	1838 April 16	William Denison	do	east half		17 8	100 10 0	50 0 0	5 0 0	45 0 0
3895	1840 Feb'y 3	Alex. McMillan	do			22 4	200 10 0	100 0 0	100 0 0	0 0 0
3902	 11	Donald Cameron	do	west half		17 8	100 10 0	50 0 0	5 0 0	45 0 0
92	1829 May 9	Rt. R'd A. McDonell	Kenyon			3 3	100 15 0	75 0 0	75 0 0	0 0 0
542	1831 June 18	John McNaughton	do			34 8	200 12 6	125 0 0	125 0 0	0 0 0
636	1832 Jan'y 23	Alex. McRae	do			35 8	200 11 3	112 10 0	112 10 0	0 0 0
630	 21	Donald McRae	do			7 2	200 10 0	100 0 0	10 0 0	90 0 0
845	Oct'r 23	Donald McDonell	do			8 2	200 8 6	85 0 0	59 10 0	25 10 0
952	1833 Jan'y 4	Duncan McIntyre	do			31 9	200 10 0	100 0 0	10 0 0	90 0 0
953	....	D. McCrimmon	do			26 9	200 10 0	100 0 0	40 0 0	60 0 0
984	 17	Cath. Cattanach	do	east half		8 6	100 10 0	50 0 0	50 0 0	0 0 0
1005	 31	Dugald McMaster	do			6 8	200 11 3	112 10 0	112 10 0	0 0 0
1388	Dec'r 3	John Urquhart	do			3 7	100 10 0	50 0 0	5 0 0	45 0 0
1386	....	Alex. McLennan	do	west half		1 8	100 11 3	56 5 0	5 12 6	50 12 6
1528	1834 Feb'y 27	Mal. McGillevray	do			24 9	200 10 0	100 0 0	70 0 0	30 0 0
1529	....	John McLean	do	west half		30 9	100 10 0	50 0 0	10 0 0	40 0 0
1530	....	K. McLennan	do	east half		29 1	100 7 6	37 10 0	3 15 0	33 15 0
1532	....	Murdoch McMillan	do	east half		30 9	100 10 0	50 0 0	5 0 0	45 0 0
1542	March 1	Donald Campbell	do	rear half		4 8	100 11 3	56 5 0	5 12 6	50 12 6
1545	....	Alexander McLeod	do			25 9	200 10 0	100 0 0	70 0 0	30 0 0
1546	....	John Campbell	do	front half		12 8	100 10 0	50 0 0	5 0 0	45 0 0
1558	 6	Angus McLean	do			9 9	200 10 0	100 0 0	10 0 0	90 0 0
1944	1835 March 14	Alexander McLeod	do	east half		1 8	100 11 3	56 5 0	39 7 6	16 17 6
1946	 17	John McCrimmon	do	east half		2 8	100 11 3	56 5 0	39 7 6	16 17 6
1974	April 18	Peter McCuaig	do	front half		4 8	100 11 3	56 5 0	39 7 6	16 17 6
1976	....	John Campbell	do			23 9	200 10 0	100 0 0	80 0 0	20 0 0
1977	....	Findlay McSweyn	do			11 9	200 10 0	100 0 0	80 0 0	20 0 0
2075	July 25	Neil McCuaig	do	south half		5 9	100 10 0	50 0 0	15 0 0	35 0 0
2076	....	Donald McCuaig	do	north half		5 9	100 10 0	50 0 0	10 0 0	40 0 0
2261	Nov'r 12	Dougald McMaster	do	east half		7 8	100 10 0	50 0 0	50 0 0	0 0 0
3889	1840 Jan'y 29	Duncan McRae	do			20 9	200 10 0	100 0 0	100 0 0	0 0 0
4013	Sept. 5	Duncan McLean	do			20 6	200 10 0	100 0 0	100 0 0	0 0 0
4014	....	Dugald McMaster	do	west half		7 8	100 10 0	50 0 0	50 0 0	0 0 0
4063	Nov'r 17	Angus Fraser	do	east half		14 6	100 10 0	50 0 0	50 0 0	0 0 0

EASTERN DISTRICT.—Continued.

No. of Sale.	Date of Sale.	Name of the Purchaser.	Township	Lot	Con.	Acres	Price per Acre	Total amount of Sale.	Amount of Principal paid.	Amount of Principal remaining unpaid, 30th June, 1841.
							s. d.	£ s. d.	£ s. d.	£ s. d.
	1829									
55	March 20	John McRae	Lancaster	38	3	150	15 0	112 10 0	11 5 0	101 5 0
	1832									
634	Jan'y 21	Angus McDonald	do	16	4	200	10 0	100 0 0	100 0 0	0 0 0
637	23	John McLennan	do	38	2	120	12 6	75 0 0	22 10 0	52 10 0
638	23	Donald McLennan	do	38	4	150	11 3	84 7 6	33 15 0	50 12 6
844	Oct'r 23	Ronald McDonald	do	38	8	150	20 0	150 0 0	75 0 0	75 0 0
848		Luke Harney	do	38	9	150	5 0	37 10 0	37 10 0	0 0 0
867		James McDonell	do	38	7	139	11 3	78 3 9	31 5 6	46 18 3
	1833									
959	Jan'y 9	Archibald Stewart	do	35	2	100	11 3	56 5 0	56 5 0	0 0 0
973	11	Archibald McBain	do	16	3	200	10 0	100 0 0	100 0 0	0 0 0
974		George McBain	do	north part 15	3	100	10 0	50 0 0	5 0 0	45 0 0
	1834									
1458	Jan'y 16	Rt. Rld A. McDonell	do	38	5	150	11 3	84 7 6	8 8 9	75 18 9
1560	March 8	Arch. McBain, sen.	do	north half 17	3	100	10 0	50 0 0	5 0 0	45 0 0
	1835									
2220	Oct'r 10	John Ross	do	34	2	100	11 3	56 5 0	11 5 0	45 0 0
	1838									
3662	Nov'r 6	John McLennan	do	north half 29	3	100	10 0	50 0 0	5 0 0	45 0 0
	1839									
3742	April 10	Donald Cameron	do	30	2	100	11 3	56 5 0	39 7 6	16 17 6
	1840									
4067	Nov'r 17	Alexander Fraser	do	38	6	150	11 3	84 7 6	84 7 6	0 0 0
	1829									
57	March 21	Donald McDonald.	Lochiel	31	1	200	20 0	200 0 0	80 0 0	120 0 0
91	May 9	Rt. Rld A. McDonell	do	38	2	150	20 0	150 0 0	150 0 0	0 0 0
	1830									
1443	Jan'y 8	John McDonell	do	28	4	200	15 0	150 0 0	150 0 0	0 0 0
	1831									
540	June 18	Donald McDonald.	do	28	3	200	15 0	150 0 0	150 0 0	0 0 0
	1832									
631	Jan'y 21	John Fraser	do	16	4	200	10 0	100 0 0	100 0 0	0 0 0
632		John McLaren	do	north half 8	7	100	11 3	56 5 0	56 5 0	0 0 0
633		Allan McDonell	do	12	2	200	10 0	100 0 0	100 0 0	0 0 0
846	Oct'r 23	Donald McDonell	do	28	2	200	10 0	100 0 0	100 0 0	0 0 0
847		Alexander Kennedy	do	28	2	200	10 0	100 0 0	70 0 0	30 0 0
875	29	John Robertson	do	west half 31	8	100	20 0	100 0 0	100 0 0	0 0 0
	1833									
930	Jan'y 4	Dougald Campbell	do	S or front ½ 8	7	100	11 3	56 5 0	56 5 0	0 0 0
951		Dougald Campbell	do	front half 8	8	100	11 3	56 5 0	56 5 0	0 0 0
960	9	John McCuaig	do	2	7	200	6 3	62 10 0	6 5 0	56 5 0
961		Peter Stewart	do	front half 14	4	100	10 0	50 0 0	5 0 0	45 0 0
962		John Campbell	do	6	7	200	10 0	100 0 0	80 0 0	20 0 0
963		Duncan McLaren	do	front half 13	9	100	11 3	56 5 0	22 10 0	33 15 0
964		Donald McLaren	do	rear half 2	8	100	8 9	43 15 0	4 7 6	39 7 6
965		Henry Cain	do	front half 2	8	100	8 9	43 15 0	4 7 6	39 7 6
966		James McGibbon	do	rear half 10	8	100	11 3	56 5 0	56 5 0	0 0 0
967		William Borden	do	front half 10	8	100	11 3	56 5 0	28 2 6	28 2 6
968		James Lothian	do	front half 15	9	100	11 3	56 5 0	5 12 6	50 12 6
969		Archibald McLaren	do	rear half 15	9	100	11 3	56 5 0	28 2 6	28 2 6
970		Valentine Chisholm	do	rear half 12	8	100	10 0	50 0 0	20 0 0	30 0 0
975	11	Duncan McArthur	do	front half 18	4	100	10 0	50 0 0	50 0 0	0 0 0
976		Archibald McLaren	do	rear half 6	8	100	11 3	56 5 0	33 15 0	22 10 0
978	12	Alexander McKay	do	front half 6	8	100	11 3	56 5 0	50 12 6	5 12 6
1000	31	John Quickly	do	rear half 8	8	100	11 3	56 5 0	56 5 0	0 0 0
1001		Peter Campbell	do	east half 21	4	100	10 0	50 0 0	50 0 0	0 0 0
1002		John McIntosh	do	rear half 13	9	100	11 3	56 5 0	28 2 6	28 2 6
1003		Malcolm McCuaig	do	14	6	200	7 6	75 0 0	75 0 0	0 0 0
1004		John McLaurin	do	east half 26	8	100	11 3	56 5 0	50 12 6	5 12 6
	1834			rear half 4	8	100	8 9	43 15 0	21 17 6	21 17 6
1527	Feb'y 27	Allan McDiarmid	do	front half 4	8	100	8 9	43 15 0	35 0 0	8 15 0
1543	March 1	William McKillican	do	5	9	200	11 3	112 10 0	78 15 0	33 15 0
1555	4	J. McGillevray, D. McGillevray, Dun. McLeod, John McPhee, Don. McLeod	do	29	6	200	5 0	50 0 0	50 0 0	0 0 0
1680	July 19	John McRae	do	18	1	200	10 0	100 0 0	100 0 0	0 0 0
1800	Oct'r 20	Murd. McGillevray	do	34	9	200	11 3	112 10 0	112 10 0	0 0 0
	1835									
1973	April 18	Allan McKinnon	do	front half 17	5	100	11 3	56 5 0	5 12 6	50 12 6
1975		Mathew Elder	do	rear half 7	9	100	11 3	56 5 0	5 12 6	50 12 6
1978		Duncan McCullum	do	11	9	200	8 9	87 10 0	8 15 0	78 15 0

EASTERN DISTRICT—Continued.

No. of Sale.	Date of Sale	Name of the Purchaser	Township	Lot	Con.	Acres	Price per Acre	Total amount of Sale	Amount of Principal paid	Amount of Principal remaining unpaid, 30th June, 1841
							s. d.	£ s. d.	£ s. d.	£ s. d.
	1835									
2964	July 23	Neil McLeod	Lochiel	36	7	200	10 0	100 0 0	60 0 0	40 0 0
	1836									
2314	Jan'y 23	Angus Dewar	do	rear half 14	4	100	10 0	50 0 0	50 0 0	0 0 0
	1838									
3574	May 28	John Campbell	do	west half 37	6	100	11 3	56 5 0	11 5 0	45 0 0
3618	July 30	Don. McCrimmon	do	35	8	200	10 0	100 0 0	10 0 0	90 0 0
3653	Oct'r 22	M. B. McCuaig	do	21	6	200	11 3	112 10 0	112 10 0	0 0 0
	1839									
3833	July 30	Malcolm McCuaig	do	west half 26	8	100	11 3	56 5 0	56 5 0	0 0 0
	1840									
3887	Jan'y 28	John Chisholm	do	west half 15	1	100	10 0	50 0 0	50 0 0	0 0 0
3994	August 11	Angus McDonell	do	31	2	200	11 3	112 10 0	112 10 0	0 0 0
4064	Nov'r 17	Alex. McGibbon	do	rear half 14	8	100	7 6	37 10 0	37 10 0	0 0 0
4065		Duncan McDougall	do	32	1	200	10 0	100 0 0	100 0 0	0 0 0
4066		Edward Conway	do	front half 7	9	100	11 3	56 5 0	56 5 0	0 0 0
	1832									
695	March 16	James Macdonell	Matilda	1 by E. b'y on						
	1833			2 by W. b'y		100	20 0	100 0 0	100 0 0	0 0 0
1010	Feb'y 2	John Cook	do	commons A	5	50	12 6	31 5 0	12 10 0	16 15 0
	1835									
2194	Sept'r 25	Jacob J. Bedstead	do	east half 1	E. B. 2	100	12 6	62 10 0	18 15 0	43 15 0
	1837									
2855	Feb'y 4	William Stephens	do	com's between 18 and 19	W. B. 8	50	10 0	25 0 0	2 10 0	22 10 0
2856		John Strader	do	6	7	200	12 6	125 0 0	12 10 0	112 10 0
2857		Richard Gray	do	west half 33	3	100	10 0	50 0 0	5 0 0	45 0 0
2858		David Brown, jun.	do	north half 36	9	100	10 0	50 0 0	5 0 0	45 0 0
2859		John Johnston	do	W. & R. ¾ 25	5	150	10 0	75 0 0	7 10 0	67 10 0
2860		William Kays	do	com's between 18 and 19	9	50	10 0	25 0 0	7 10 0	17 10 0
2861		James Morrison	do	west half 18	9	100	10 0	50 0 0	5 0 0	45 0 0
2961	March 8	Andrew Crowder	do	commons rear half A	W. B. 7	25	10 0	12 10 0	1 5 0	11 5 0
2963		Abraham Hopper	do	com's front half A. & F. ½ 38 Williamsburgh	W. B. 7 6	50	10 0	25 0 0	2 10 0	22 10 0
2965		John Madden	do	commons A	W. B. 8	50	10 0	25 0 0	2 10 0	22 10 0
2966		David Froom	do	commons rear half 38	W. B. 7	25	10 0	12 10 0	12 10 0	0 0 0
	1838									
3586	June 18	Daniel Driscoll	do	east half 16	7	100	10 0	50 0 0	50 0 0	0 0 0
	1839									
3760	May 2	Jacob J. Bedstead	do	E. 50 acres of W. half 1	3	50	10 0	25 0 0	25 0 0	0 0 0
3761		Henry Vanallen	do	W 50 acres of W ½ 1 and 2	3 3	250	10 0	125 0 0	87 10 0	37 10 0
3888	Jan'y 28	Lewis Hutt	do	commons 38	W. B. 3	50	10 0	25 0 0	2 10 0	22 10 0
	1830									
164	Feb'y 4	John Wylie	Mountain	west half 10	8	100	15 0	75 0 0	75 0 0	0 0 0
165		James Hyndman	do	east half 10	8	100	15 0	75 0 0	75 0 0	0 0 0
	1831									
532	May 7	Samuel Grandy	do	2	7	200	15 0	150 0 0	150 0 0	0 0 0
	1833									
1288	Sept'r 14	Richard FitzGibbon	do	16	1	200	10 0	100 0 0	10 0 0	90 0 0
	1834									
1461	Jan'y 21	John McClusky	do	east half 3	10	100	10 0	50 0 0	30 0 0	20 0 0
1462		Milo McCargar	do	2	9	200	10 0	100 0 0	50 0 0	50 0 0
1463		Hugh McCargar	do	9	7	200	10 0	100 0 0	10 0 0	90 0 0
1464		George Gibson	do	west half 8	10	100	10 0	50 0 0	50 0 0	0 0 0
	1837									
2862	Feb'y 4	Hugh Rose	do	17	6	200	10 0	100 0 0	40 0 0	60 0 0
2863		Donald McIntyre	do	east half 16	1	100	10 0	50 0 0	50 0 0	0 0 0
2864		David Brown, sen.	do	2	3	200	10 0	100 0 0	10 0 0	90 0 0
3063	May 17	William Stephens	do	22	8	200	11 6	115 0 0	11 10 0	103 10 0
3235	August 14	John McGahey	do	N. E. ¼ 3	8	50	17 6	43 15 0	13 2 6	30 12 6
3325	Sept'r 19	Barnabas McCargar	do	south half 22	12	100	10 0	50 0 0	5 0 0	45 0 0
	1838									
3571	May 26	Philip Helmer	do	N. W. ¼ 3	8	50	17 6	43 15 0	4 7 6	39 7 6
	1840									
3956	June 16	Thrift A. Mildrum	do	west half 9	3	100	9 0	45 0 0	45 0 0	0 0 0
3972	July 10	William Lawson	do	west half 9	5	100	10 0	50 0 0	40 0 0	10 0 0
	1830									
233	April 15	Benjamin Eastman	Osnabruck	2	8	200	12 6	125 0 0	125 0 0	0 0 0

EASTERN DISTRICT—Continued.

No. of Sale.	Date of Sale	Name of the Purchaser	Township	Lot	Con.	Acres	Price per Acre	Total Amount of Sale	Amount of Principal paid	Amount of Principal remaining unpaid, 30th June, 1841
							s. d.	£ s. d.	£ s. d.	£ s. d.
	1832									
726	April 10	John McMillan	Osnabruck	east half	6	100	10 0	50 0 0	50 0 0	0 0 0
729	12	Robert Truax	do	east half	3	9½				
					2	9½	66 10 0	33 0 0	3 6 0	29 14 0
858	Oct'r 24	Hugh McMillan	do	10, 11 and	13	9	110 10 0	55 0 0	44 0 0	11 0 0
	1835									
1950	March 23	William Warner	do		18	3	200 15 0	150 0 0	105 0 0	45 0 0
2303	Dec'r 15	Alexander McMillan	do		1	9	44 10 0	22 0 0	2 4 0	19 16 0
	1837									
2968	March 10	Hugh O. Cain	do		14	9	46 10 0	23 0 0	4 12 0	18 8 0
2969		Joseph Rutley	do	W. ½ 16 &	17	9	69 10 0	34 10 0	3 9 0	31 1 0
2970		Dixon Hill	do	E. ½ 15 &	16	9	69 10 0	34 10 0	3 9 0	31 1 0
3120	June 26	Winslow Wood	do	com's or	38	4	50 10 0	25 0 0	2 10 0	22 10 0
3285	August 24	John Waldroff	do		23	8	200 10 0	100 0 0	10 0 0	90 0 0
3286		T. H. Maxwell	do		22	8	200 10 0	100 0 0	20 0 0	80 0 0
3318	Sept'r 9	John Hough	do		20	9	47 10 0	23 10 0	2 7 0	21 3 0
3319		William Hall	do		21	9	47 10 0	23 10 0	4 14 0	18 16 0
	1840									
3969	July 9	William Hollister	do	east half	22	4	100 10 0	50 0 0	50 0 0	0 0 0
3970		Barnard Hollister	do	west half	22	4	100 10 0	50 0 0	50 0 0	0 0 0
	1830									
202	March 10	John Campbell	Roxborough		B	7	200 10 0	100 0 0	100 0 0	0 0 0
	1831									
421	Feb'y 5	Thomas Monroe	do		A	7	200 10 0	100 0 0	90 0 0	10 0 0
547	June 18	John McRae	do		1	8	200 10 0	100 0 0	40 0 0	60 0 0
	1832									
612	Jan'y 12	Alex. McDougall	do		B	6	200 5 0	50 0 0	50 0 0	0 0 0
731	April 13	Donald McRae	do		1	7	200 6 0	60 0 0	6 0 0	54 0 0
734		John McRae	do		5	7	200 5 0	50 0 0	50 0 0	0 0 0
737		Roderick McLennan	do		3	7	200 5 0	50 0 0	25 0 0	25 0 0
854	Oct'r 24	Alex. McGreg r	do		3	8	200 8 0	80 0 0	80 0 0	0 0 0
856		Hugh Munro	do		A	8	200 10 0	100 0 0	100 0 0	0 0 0
862		Donald McGinnes	do		4	8	200 5 0	50 0 0	5 0 0	45 0 0
863		Donald McRae	do		2	7	200 5 0	50 0 0	50 0 0	0 0 0
864		Donald McKarchar	do		2	8	200 9 0	90 0 0	9 0 0	81 0 0
	1835									
2297	Dec'r 7	Richard Bennett	do	rear half	18	8	100 10 0	50 0 0	5 0 0	45 0 0
	1837									
2800	Jan'y 4	Donald Cameron	do		B	8	200 10 0	100 0 0	100 0 0	0 0 0
3234	August 2	Hugh Johnston	do		24	7	200 10 0	100 0 0	10 0 0	90 0 0
	1838									
3548	April 16	John McKerechen	do		14	8	200 10 0	100 0 0	10 0 0	90 0 0
	1830									
289	July 23	Jacob Rosenberger	Williamsburgh		19	8	200 10 0	100 0 0	100 0 0	0 0 0
290		M. C. Barkley	do		18	8	200 10 0	100 0 0	72 9 8	27 10 4
	1831									
473	Feb'y 24	Henry Weigar	do	east half	17	7	100 10 0	50 0 0	40 0 0	10 0 0
492	March 1	George Reed	do	west half	17	7	100 10 0	50 0 0	50 0 0	0 0 0
504	12	Daniel McMullin	do		19	7	200 10 0	100 0 0	100 0 0	0 0 0
	1832									
639	Jan'y 24	J. M. Markley	do	west half	20	8	100 10 0	50 0 0	50 0 0	0 0 0
937	Dec'r 18	George Markley	do		22	8	200 10 0	100 0 0	100 0 0	0 0 0
	1833									
1006	Feb'y 1	Henry Millar	do	west half	18	7	100 10 0	50 0 0	50 0 0	0 0 0
1007		J. A. Schwerdfiger	do	east half	18	7	100 10 0	50 0 0	35 0 0	15 0 0
1009	2	John Cook	do	comm'ns or	38	5	50 12 6	31 5 0	12 10 0	18 15 0
	1834									
1458	Jan'y 20	Hugh Montgomery	do		4	6	200 10 0	100 0 0	40 0 0	60 0 0
1459		Christopher Hames	do		1	3	200 10 0	100 0 0	10 0 0	90 0 0
1463	21	Peter McMartin	do		17	6	200 10 0	100 0 0	30 0 0	70 0 0
1466		Peter Sullivan	do	east half	23	6	100 10 0	50 0 0	5 0 0	45 0 0
1467		Samuel Logan	do	west half	23	6	100 10 0	50 0 0	5 0 0	45 0 0
1468		Philip Wilman	do		11	7	200 12 6	125 0 0	12 10 0	112 10 0
1469		Nathaniel Tate	do	east half	12	7	100 10 0	50 0 0	5 0 0	45 0 0
1470		John Smirl	do	west half	12	7	100 10 0	50 0 0	10 0 0	40 0 0
1471		Evt. P. Barkley	do	west half	14	8	100 10 0	50 0 0	5 0 0	45 0 0
1472		Adam Pemberton	do	east half	14	8	100 10 0	50 0 0	5 0 0	45 0 0
1492	23	Henry Dolley	do	east half	36	6	100 10 0	50 0 0	5 0 0	45 0 0
	1837									
2868	Feb'y 4	Thomas Smith	do		A	4	50 10 0	25 0 0	7 10 0	17 10 0
2869		Thomas Smith	do		1	4	200 10 0	100 0 0	30 0 0	70 0 0
2870		Adam Falkner	do	east half	9	8	100 10 0	50 0 0	5 0 0	45 0 0
2871		William Falkner	do	west half	9	8	100 10 0	50 0 0	10 0 0	40 0 0
2872		James Youngs	do	west half	12	8	100 10 0	50 0 0	5 0 0	45 0 0

EASTERN DISTRICT—Continued.

No. of Sale	Date of Sale	Name of the Purchaser	Township	Lot	Con.	Acres	Price per Acre	Total amount of Sale.	Amount of Principal Paid	Amount of Principal remaining unpaid, 30th June, 1841
							s. d.	£ s. d.	£ s. d.	£ s. d.
	1837									
2873	Feb'y 4	Jacob Dillabough	Williamsburgh	east half	16	7	100 10 0	50 0 0	5 0 0	45 0 0
2874		Joseph Dillabough	do	west half	16	7	100 10 0	50 0 0	5 0 0	45 0 0
2962	March 8	William Crowder	do	commons rear half 38		6	25 10 0	12 10 0	1 5 0	11 5 0
2964		William Thorp	do	commons	38	7	50 10 0	25 0 0	2 10 0	22 10 0
2963		Abraham Hopper	do	commons from half 38		6	25 *			
3066	May 17	Peter Brouse	do		7	8	200 10 0	100 0 0	20 0 0	80 0 0
3121	June 26	Winslow Wood	do	commons	A	3	50 10 0	25 0 0	2 10 0	22 10 0
3252	August 14	William Swayne	do		10 & 11	8	400 10 0	200 0 0	20 0 0	180 0 0
3476	Nov'r 28	Thomas Hurst	do	commons	A	8	50 10 0	25 0 0	2 10 0	22 10 0
	1838									
3515	Feb'y 5	John Gibbs	do	commons A & 2		6	250 10 0	125 0 0	12 10 0	112 10 0
	1839									
3755	April 26	Geo. & C'r Mercelies	do		21	8	200 10 0	100 0 0	100 0 0	0 0 0
3756		Andrew Barkley	do	east half	20	8	100 10 0	50 0 0	20 0 0	30 0 0
3757		George Heberlie	do	east half	23	8	100 10 0	50 0 0	39 14 4	10 5 8
3827	July 20	George F. Reed	do	west half	23	8	100 6 3	31 5 0	20 0 0	11 5 0
	1840									
4030	Sept'r 24	John Rosenburgh	do	S ½ of E ½	17	8	50 10 0	25 0 0	2 10 0	22 10 0
	1832									
915	Nov'r 29	S. J. Dillabough	Winchester	east half	16	3	100 15 0	75 0 0	75 0 0	0 0 0
	1833									
1161	June 14	Robert Caldwell	do		10	4	200 10 0	100 0 0	10 0 0	90 0 0
	1834									
1473	Jan'y 21	John Strader	do		2	1	200 10 0	100 0 0	10 0 0	90 0 0
	1837									
2865	Feb'y 4	Julius Grant	do	west half	3	6	100 10 0	50 0 0	5 0 0	45 0 0
2866		Andrew Grant	do	east half	3	6	100 10 0	50 0 0	5 0 0	45 0 0
2867		Jesse W. Rose	do		9	5	200 10 0	100 0 0	10 0 0	90 0 0
2937	21	Jesse W. Rose	do	south half	2	5	100 10 0	50 0 0	5 0 0	45 0 0
3064	May 17	Jacob J. Markley	do	south half	9	9	100 10 0	50 0 0	5 0 0	45 0 0
3065		Jacob J. Markley	do	north half	10	8	100 10 0	50 0 0	5 0 0	45 0 0
	1838									
3522	Feb'y 24	George Cook	do		10	12	200 10 0	100 0 0	10 0 0	90 0 0

* Included in 50 Acres Matilda, 2963.

SUMMARY.

	Acres.	Total amount of Sale.	Amount of Principal Paid.	Amount of Principal remaining unpaid 30th June, 1841.
		£ s. d.	£ s. d.	£ s. d.
1—Charlottenburgh	762	440 5 0	207 3 0	233 2 0
2—Cornwall	300	200 0 0	140 0 0	60 0 0
3—Finch	1600	787 10 0	246 5 0	541 5 0
4—Kenyon	4500	2328 15 0	1377 12 6	951 2 6
5—Lancaster	2159	1225 1 3	625 19 3	599 2 0
6—Lochiel	6950	3800 0 0	2798 2 6	1001 17 6
7—Matilda	1650	893 15 0	360 0 0	533 15 0
8—Mountain	2300	1297 10 0	669 0 0	628 10 0
9—Osnabruck	1648	899 0 0	480 11 0	418 9 0
10—Roxborough	3100	1230 0 0	730 0 0	300 0 0
11—Williamsburgh	5200	2600 0 0	1053 9 3	1546 11 0
12—Winchester	1400	725 0 0	140 0 0	585 0 0
Total	31569	16426 16 3	8828 2 3	7598 14 0

B

OTTAWA DISTRICT.

No. of Sale	Date of Sale	Name of the Purchaser	Township	Lot	Con.	Acres	Price per Acre.	Total Amount of Sale.	Amount of Principal paid	Amount of Principle remaining unpaid 30th June, 1841.
	1831						s. d.	£ s. d.	£ s. d.	£ s. d.
548	June 18	Calvin Pattie.....	Alfred	 9	5	200	5 0	50 0 0	5 0 0	45 0 0
	1836									
2556	Sept'r 12	Archibald Petrie...	Cumberland.....	 15	9	200	10 0	100 0 0	10 0 0	90 0 0
2671	Oct'r 18	G. A. Dunning....	do	south half 15	7	100	10 0	50 0 0	5 0 0	45 0 0
2672	....	John Nicholson....	do	west half 12	2	100	10 0	50 0 0	5 0 0	45 0 0
	1837									
2817	Jan'y 17	Michael O'Meara..	do	north half A	4	100	10 0	50 0 0	5 0 0	45 0 0
2818	....	Malachi O'Meara..	do	south half A	4	100	10 0	50 0 0	5 0 0	45 0 0
	1831									
549	June 18	James Fox.....	Clarence	..... A	6	150	8 6	63 15 0	12 15 0	51 0 0
	1835									
2249	Oct'r 30	Robert Roe.....	do	 16	F	200	15 0	150 0 0	45 0 0	105 0 0
	1830									
294	August 10	Orin Kellogg.....	Caledonia	 20	1	200	10 0	100 0 0	100 0 0	0 0 0
	1833									
1299	Sept'r 19	Roderick Chisholm	do	 10	10	40	10 0	20 0 0	10 0 0	10 0 0
	1836									
2308	Jan'y 11	J. H. Johnson.....	do	 2	1	200	10 0	100 0 0	100 0 0	0 0 0
2778	Dec'r 12	John McGillivray..	do	 3	8	200	10 0	100 0 0	10 0 0	90 0 0
	1829									
38	Feb'y 18	Brad. Billings, sen..	Gloucester.....	west half 17 on the Rideau.	Gore	200	22 6	225 0 0	225 0 0	0 0 0
	1835									
1912	Feb'y 23	Thomas McKay...	do	2 on Rideau..	Gore	290	25 0	362 10 0	253 15 0	108 15 0
	1836									
2344	Feb'y 23	Patrick Nelligan...	do	12 Rideau f...		2	200	10 0	100 0 0	10 0 0	90 0 0
	1837									
2820	Jan'y 17	Richard Halfpenny.	do	24 Rideau ft..		2	200	15 6	155 0 0	15 10 0	139 10 0
2853	Feb' 4	William Murphy...	do	west half 8 Rideau front		5	100	10 0	50 0 0	5 0 0	45 0 0
3503	Jan'y 22	Thomas Boa.....	do	 24	Gore bet'n 2 and 3		100	10 0	50 0 0	5 0 0	45 0 0
3517	Feb'y 5	James Doyle.....	do	24 from Rideau		4	200	10 0	100 0 0	40 0 0	60 0 0
	1840									
3927	April 27	John Sharp.....	do	north half 9 on the Rideau.	Gore	100	20 0	100 0 0	20 0 0	80 0 0
	1831									
543	June 18	Henry LeRoy....	Hawkesbury (E.).	west half 27	5	100	13 9	68 15 0	68 15 0	0 0 0
544	....	James LeRoy.....	do ..	east half 27	5	100	13 9	68 15 0	6 17 6	61 17 6
545	....	Augustus LaFlame.	do ..	west half 5	3	100	12 6	62 10 0	0 0 0	62 10 0
546	....	Jeremiah Vigner...	do ..	east half 5	3	100	12 6	62 10 0	18 15 0	43 15 0
550	....	William LeRoy, jun.	do ..	 23	4	200	15 0	150 0 0	15 0 0	135 0 0
551	....	Asa Meech	do ..	 28	5	200	13 9	137 10 0	13 15 0	123 15 0
552	....	{ Amable Sauve... { William Jamieson	do ..	east half } west half } 2 and S. side R. LaGrace	4	94 / 106	12 0 / 12 0	56 8 0 / 63 12 0	11 5 8 / 63 12 0	45 2 5 / 0 0 0
	1832									
730	April 13	Michael Labadie...	do ..	east half 5	5	100	10 0	50 0 0	10 0 0	40 0 0
732	....	Austine	do ..	west half 5	5	100	10 0	50 0 0	5 0 0	45 0 0
733	....	John McIntyre....	do ..	 11	4	200	10 0	100 0 0	10 0 0	90 0 0
735	....	Joseph LaPoint ...	do ..	east half 10	4	100	10 0	50 0 0	5 0 0	45 0 0
736	....	Lewis LaPoipt	do ..	west half 10	4	100	10 0	50 0 0	5 0 0	45 0 0
828	Oct'r 17	George Branston ..	do ..	 16	4	200	12 6	125 0 0	125 0 0	0 0 0
853	 24	Joseph Fletcher ...	do ..	 19	3	200	11 6	115 0 0	11 10 0	103 10 0
860	....	Joseph Larocque ..	do ..	east half 26	5	100	13 9	68 15 0	6 17 6	61 17 6
861	....	Jeremiah Horrigan.	do ..	west half 26	5	100	13 9	68 15 0	6 17 6	61 17 6
865	 25	R. & A. McDonell.	do ..	 13	8	200	11 9	117 10 0	47 0 0	70 10 0
870	 27	Evan McKinnon...	do ..	 16	8	117	12 6	73 2 6	7 6 3	65 16 3
	1835									
1928	March 2	William Teasdale..	do ..	 9	6	200	8 0	80 0 0	8 0 0	72 0 0
1929	....	William Teasdale..	do ..	 9	5	200	10 0	100 0 0	10 0 0	90 0 0
1939	 10	Peter McLaurin...	do ..	 33	5	114	12 6	71 5 0	71 5 0	0 0 0
	1836									
2563	Sept. 12	Thomas Hickey...	do ..	 6	9	200	10 0	100 0 0	10 0 0	90 0 0
	1837									
3235	August 2	Donald McLennan.	do ..	Gore 2	4	190	10 0	95 0 0	28 10 0	66 10 0
	1838									
3343	April 16	John McLaren	do ..	 23	6	200	10 0	100 0 0	10 0 0	90 0 0
3644	Oct'r 2	Robert McMillican.	do ..	 37	6	30	30 0	45 0 0	9 0 0	36 0 0
	1833									
1023	Feb'y 12	John Potter.....	Hawkesbury (W.)	S. E. ¼	10	5	50	30 0	75 0 0	75 0 0	0 0 0
1021	....	Neil Stewart.....	do ..	S. W. ¼	10	5	50	30 0	75 0 0	52 10 0	22 10 0
	1836									
2555	Sept'r 12	Farq. McCrimmon.	do ..	rear half	18	7	100	10 0	50 0 0	15 0 0	35 0 0
	1837									
2819	Jan'y 17	Farq. McCrimmon.	do ..	front half	18	7	100	10 0	50 0 0	25 0 0	25 0 0

OTTAWA DISTRICT—Continued.

No. of Sale	Date of Sale	Name of the Purchaser	Township	Lot	Con.	Acres	Price per Acre	Total Amount of Sale	Amount of Principal paid	Amount of Principal remaining unpaid, 30th June, 1841
	1831						s. d.	£ s. d.	£ s. d.	£ s. d.
541	June 18	Daniel Cameron...	Osgoode	 22	6	200	8 6	85 0 0	17 0 0	68 0 0
	1833									
1129	April 25	Vance Marlin	do	south half 42	2	100	10 0	50 0 0	30 0 0	20 0 0
1289	Sept'r 14	Duncan McDonell .	do	 23	8	200	10 0	100 0 0	20 0 0	80 0 0
	1836									
2664	Oct'r 18	Doland McLaren..	do	north half 38	9	100	10 0	50 0 0	5 0 0	45 0 0
2665	....	William Andrew...	do	west half 29	8	100	10 0	50 0 0	5 0 0	45 0 0
2666	....	Han't Andrew.....	do	east half 29	8	100	10 0	50 0 0	5 0 0	45 0 0
2667	....	Peter Dewar.....	do	west half 38	10	100	10 0	50 0 0	5 0 0	45 0 0
2669	....	William Brunton...	do	west half 32	9	100	10 0	50 0 0	5 0 0	45 0 0
2673	....	Duncan McNab ...	do	south half 38	9	100	10 0	50 0 0	5 0 0	45 0 0
	1837									
2821	Jan'y 17	John Slack	do	rear half 18	5	100	10 0	50 0 0	5 0 0	45 0 0
2822	....	Donald McMartin..	do	north half 38	5	100	10 0	50 0 0	5 0 0	45 0 0
2823	....	Patrick McVay....	do	rear half 27	7	100	10 0	50 0 0	5 0 0	45 0 0
2824	....	Samuel Loney.....	do	rear half 18	9	100	10 0	50 0 0	5 0 0	45 0 0
2825	....	Thomas A. Hannah	do	front half 18	9	100	10 0	50 0 0	5 0 0	45 0 0
2826	....	John McDonald ...	do	north half 28	10	100	10 0	50 0 0	5 0 0	45 0 0
2827	....	William McDonald.	do	south half 28	10	100	10 0	50 0 0	5 0 0	45 0 0
2851	Feb'y 4	George Popham...	do	east half 28	6	100	10 0	50 0 0	5 0 0	45 0 0
2852	....	Peter McDonald...	do	 28	2	200	10 0	100 0 0	100 0 0	0 0 0
2854	....	Soloman Graham..	do	east half 17	8	100	12 0	60 0 0	6 0 0	54 0 0
3203	July 28	Archibald Scott ...	do	east half 19	7	100	10 0	50 0 0	5 0 0	45 0 0
3304	August 31	James McDonald..	do	west half 19	7	100	10 0	50 0 0	5 0 0	45 0 0
3305	....	Edward Whiteside.	do	west half 17	8	100	10 0	50 0 0	5 0 0	45 0 0
	1838									
3504	Jan'y 22	Thomas Kaugly ...	do	rear half 14	4	100	10 0	50 0 0	10 0 0	40 0 0
3505	....	John Wood.....	do	rear half 34	6	100	10 0	50 0 0	5 0 0	45 0 0
3506	....	John Ferguson....	do	rear half 34	4	100	10 0	50 0 0	5 0 0	45 0 0
3507	....	Robert Grant	do	rear half 24	9	100	10 0	50 0 0	5 0 0	45 0 0
3557	April 25	Christopher Simsee	do	west half 34	6	100	10 0	50 0 0	5 0 0	45 0 0
	1840									
4055	Oct'r 17	Henry Brown.	do	 18	10	200	10 0	100 0 0	10 0 0	90 0 0
	1831									
426	Feb'y 10	Alexander Fraser..	Plantagenet	south half 2	11	100	6 3	31 5 0	31 5 0	0 0 0
427	....	James Molley.....	do	north half 2	11	100	6 3	31 5 0	9 7 6	21 17 6
556	July 8	C. P. Treadwell...	do	 19	1 & b.f.	230	9 0	103 10 0	20 14 0	82 16 0
557	....	C. P. Treadwell...	do	 20	1 & b.f.	250	10 0	125 0 0	25 0 0	100 0 0
	1836									
2670	Oct'r 18	Patrick Ryan	do	south half 16	9	100	10 0	50 0 0	15 0 0	35 0 0

SUMMARY.

	Acres	Total Amount of Sale	Amount of Principal Paid	Amount of Principal remaining unpaid, 30th June, 1841.
		£ s. d.	£ s. d.	£ s. d.
1—Alfred	200	50 0 0	5 0 0	45 0 0
2—Caledonia	640	320 0 0	220 0 0	100 0 0
3—Clarence	350	213 15 0	57 15 0	156 0 0
4—Cumberland	600	300 0 0	30 0 0	270 0 0
5—Gloucester	1390	1142 10 0	574 5 0	568 5 0
6—Hawkesbury (East)	3651	2129 7 6	646 15 7	1482 11 11
7—Hawkesbury (West)	300	250 0 0	167 10 0	82 10 0
8—Osgoode	3200	1595 0 0	298 0 0	1297 0 0
9—Plantagenet	780	341 0 0	101 6 6	239 13 6
Total	11111	6341 12 6	2100 12 11	4240 19 7

JOHNSTOWN DISTRICT.

No. of Sale	Date of Sale	Name of the Purchaser.	Township.	Lot.	Con.	Acres	Price per Acre	Total amount of Sale	Amount of Principal paid	Amount of Principal remaining unpaid 30th June, 1841
	1832						s. d.	£ s. d.	£ s. d.	£ s. d.
901	Nov'r 19	Alexander McMillan	Augusta	commons A	4	50	15 0	37 10 0	11 5 0	26 5 0
	1833									
1202	July 22	John Jelly	do	west half 33	10	100	20 0	100 0 0	10 0 0	90 0 0
	1837									
2981	March 11	Mathew Davis	do	commons 38	9	50	12 6	31 5 0	3 2 6	28 2 6
3082	May 23	John Geeham	do	front half 17	9	100	12 6	62 10 0	18 15 0	43 15 0
	1833									
3545	April 16	James Richardson ..	do	rear half 9	9	100	10 0	50 0 0	15 0 0	35 0 0
	1831									
413	Jan'y 31	John Greer	Bastard	 11	8	200	10 0	100 0 0	10 0 0	90 0 0
535	May 12	Nehemiah Wright ..	do	S. E. half 27	5	100	17 6	87 10 0	52 10 0	35 0 0
538	 23	David Jones	do	N. W. half 27	5	100	17 6	87 10 0	43 15 0	43 15 0
	1834									
1440	Jan'y 17	John Blakely	do	 1	6	200	13 1	130 16 8	39 5 0	91 11 8
	1835									
1887	Feb'y 2	Nathaniel Hicock ..	do	 21	10	102	16 3	82 17 6	8 5 9	74 11 9
	1837									
3406	Oct'r 25	Andrew Morrison ..	do	 10	2	200	10 0	100 0 0	10 0 0	90 0 0
3496	Dec'r 20	Thomas Myers	do	 26	2	200	25 0	250 0 0	75 0 0	175 0 0
	1839									
3737	April 3	Philip Dowsett	do	 27	3	200	25 0	250 0 0	25 0 0	225 0 0
	1830									
377	Nov'r 19	George Wilson	Burgess	west half 10	10	100	18 0	90 0 0	90 0 0	0 0 0
	1832									
628	Jan'y 20	John Wilson	do	east half 10	10	100	18 0	90 0 0	90 0 0	0 0 0
	1837									
3111	June 12	John Holliday	do	 2	9	200	8 0	80 0 0	32 0 0	48 0 0
	1831									
474	Feb'y 25	Sheldon Stoddart ..	Crosby (North) ..	 16	9	200	12 6	125 0 0	12 10 0	112 10 0
	1837									
2884	Feb'y 4	James Green	do	 2	7	200	10 0	100 0 0	30 0 0	70 0 0
	1839									
3749	April 20	Joshua Adams	do	 10	10	61	10 6	32 0 6	32 0 6	0 0 0
3788	June 8	Abraham Bell	do	 3	6	200	10 0	100 0 0	30 0 0	70 0 0
	1840									
3958	June 23	John Roche, jun ...	do	S. E. half 9	7	100	12 6	62 10 0	6 7 0	56 3 0
	1829									
87	May 4	John Smyth	Crosby (South) ..	N. E. half 10	4	100	17 6	87 10 0	87 10 0	0 0 0
	1830									
242	April 29	Benjamin Ellsworth	do	south half 16	1	100	20 0	100 0 0	100 0 0	0 0 0
267	June 18	Thomas Ripley	do	west half 10	2	100	20 0	100 0 0	100 0 0	0 0 0
268	.....	James Carss	do	east half 10	2	100	20 0	100 0 0	90 0 0	10 0 0
278	July 6	William Sly	do	east half 9	3	100	20 0	100 0 0	100 0 0	0 0 0
288	 19	Calvin Marvin	o	N. E. half 17	2	100	20 0	100 0 0	100 0 0	0 0 0
	1838									
3645	Oct'r 6	John Purcell	do	north half 16	1	100	15 0	75 0 0	15 0 0	60 0 0
	1840									
4022	Sept'r 12	William Singleton ..	do	 22	2	98	8 9	42 17 6	4 5 9	38 11 9
	1830									
185	Feb'y 22	David Spencer	Edwardsburgh ...	 26	6	200	26 0	260 0 0	260 0 0	0 0 0
281	July 6	David Spencer	do ..	 25	6	200	15 0	150 0 0	150 0 0	0 0 0
	1831									
582	Nov'r 16	John McMurray ...	do ..	east half 37	2	100	10 0	50 0 0	50 0 0	0 0 0
	1833									
958	Jan'y 7	N. & J. McMullan.	do ..	 36	3	200	15 0	150 0 0	30 0 0	120 0 0
	1834									
1448	Jan'y 20	Joseph Bass	do ..	 27	7	200	10 0	100 0 0	10 0 0	90 0 0
1449	.....	James Hodge	do ..	 28	7	200	10 0	100 0 0	20 0 0	80 0 0
1450	.....	Andrew Smell	do ..	east half 29	7	100	10 0	50 0 0	50 0 0	0 0 0
1451	.....	David Spencer	do ..	west half 29	7	100	10 0	50 0 0	50 0 0	0 0 0
1452	.....	John Foy	do ..	east half 14	8	100	10 0	50 0 0	5 0 0	45 0 0
1453	.....	Thomas Brown	do ..	west half 14	8	100	10 0	50 0 0	15 0 0	35 0 0
1454	.....	Thomas King	do ..	 23	8	200	16 6	165 0 0	16 10 0	148 10 0
1455	.....	David Snyder	do ..	 28	6	200	10 0	100 0 0	10 0 0	90 0 0
1456	.....	Peter Burk	do ..	 4	10	32	10 0	16 0 0	3 4 0	12 16 0
1457	.....	Abraham Robinson	d ..	 7	10	44	10 0	22 0 0	8 16 0	13 4 0
	1837									
2799	Jan'y 3	John Still	do ..	west half 18	7	100	13 6	67 10 0	13 10 0	54 0 0
2982	.....	John Heck	do ..	 37	9	200	10 0	100 0 0	10 0 0	90 0 0
2983	March 11	Andrew Bennett ...	do ..	west half 24	8	100	10 0	50 0 0	5 0 0	45 0 0
2984	.....	Richard Bennett ...	do ..	east half 24	8	100	10 0	50 0 0	5 0 0	45 0 0
2985	.....	{ John Still and. } { Ch's McCauley }	do	{ com's between 18 and 19.. }	7	50	10 0	25 0 0	2 10 0	22 10 0

JOHNSTOWN DISTRICT—Continued.

No. of Sale	Date of Sale	Name of the Purchaser.	Township	Lot.	Con.	Acres	Price per Acre	Total amount of Sale.	Amount of Principal paid.	Amount of Principal remaining unpaid, 30th June, 1841.
	1837						s. d.	£ s. d.	£ s. d.	£ s. d.
2986	March 11	John Bingham	Edwardsburgh ...	south half 7	8	100	10 0	50 0 0	15 0 0	35 0 0
2987	.....	Laur. Relmer	do ..	west half 4	5	100	10 0	50 0 0	5 0 0	45 0 0
2988	.....	Elijah Frombe	do ..	east half 4	5	100	10 0	50 0 0	5 0 0	45 0 0
2989	.....	{ W. Martin and } { H. Davis ..... }	do	{ com's between 18 and 19.. }	6	50	10 0	25 0 0	2 10 0	22 10 0
3004	.....	John Heck	do ..	commons or 38	8	50	10 0	25 0 0	5 0 0	20 0 0
3005	.....	John Bickham	do ..	commons or 38	6	50	10 0	25 0 0	5 0 0	20 0 0
3040	May 5	James Cummins ...	do ..	com. fr. half 38	9	50	10 0	25 0 0	2 10 0	22 10 0
3041	.....	David Froom	do ..	com. rear ½ A	7	25	10 0	12 10 0	12 10 0	0 0 0
3042	.....	Rosel Laraby	do ..	S. W. ¼ 11	5	50	11 3	28 2 6	2 16 3	25 6 3
3043	.....	J. H. Lamphear ...	do ..	N. W. ¼ 11	5	50	11 3	28 2 6	14 1 3	14 1 3
3044	.....	Patrick Murphy ...	do ..	com's between 18 and 19..	9	50	10 0	25 0 0	2 10 0	22 10 0
3053	 6	Nicholas Dooley ...	do ..	east half 19	8	100	12 6	62 10 0	6 5 0	56 5 0
3207	July 28	John Scott	do ..	front half 9	8	100	10 0	50 0 0	5 0 0	45 0 0
3425	Nov'r 2	Henry Tate	do ..	north half 25	8	100	10 0	50 0 0	5 0 0	45 0 0
	1838									
3621	August 8	Alexander McMillan	do ..	commons or 38	4	50	15 0	37 10 0	11 5 0	26 5 0
	1839									
3832	July 30	Owen Sloane	do ..	east half 18	7	100	12 6	62 10 0	37 10 0	25 0 0
	1830									
175	Feb'y 11	Enos Beach	Elizabethtown ...	com's between 18 and 19..	3	50	15 6	38 15 0	38 15 0	0 0 0
273	July 5	Adiel Sherwood ...	do ..	com's between 18 and 19..	1	50	3 6	8 15 0	8 15 0	0 0 0
279	 6	Richard Osborne ..	do ..	commons or 38	7	50	17 6	43 15 0	43 15 0	0 0 0
333	Oct'r 16	John Crafts	do ..	north half 19	10	100	20 0	100 0 0	20 0 0	80 0 0
360	Nov'r 6	John Crafts	do ..	com's between 18 and 19..	2	50	6 6	16 5 0	16 5 0	0 0 0
	1831									
410	Jan'y 31	Benj'n Tackaberry.	do ..	south half 19	10	100	20 0	100 0 0	100 0 0	0 0 0
513	March 19	M. Williamson	do ..	 20	11	120	7 6	45 0 0	18 0 0	27 0 0
537	May 18	William Godkin ...	do ..	com's between 18 and 19..	10	50	20 0	50 0 0	50 0 0	0 0 0
	1832									
605	Jan'y 7	Thomas Hill	do ..	 19	10	200	20 0	200 0 0	200 0 0	0 0 0
607	 9	James Bell	do ..	rear half 12	10	100	20 0	100 0 0	100 0 0	0 0 0
	1833									
948	Jan'y 2	Esra Bates	do ..	commons or 38	9	50	25 0	62 10 0	62 10 0	0 0 0
1182	July 8	John Green	do ..	ear half 13	10	100	25 0	125 0 0	125 0 0	0 0 0
	1834									
1617	June 11	Edward Shaw	do ..	commons or 38	8	39	21 6	41 18 6	41 18 6	0 0 0
	1835									
2000	June 9	Hamilton Walker ..	do ..	..... A	7	50	20 0	50 0 0	50 0 0	0 0 0
2071	July 23	John Moore	do ..	front half 26	10	100	20 0	100 0 0	30 0 0	70 0 0
	1836									
2377	May 26	William G. Godkins	do ..	front half 18	10	100	20 0	100 0 0	100 0 0	0 0 0
	1837									
2885	Feb'y 4	William Hinton ...	do ..	com's between 18 and 19..	11	20	12 6	12 10 0	12 10 0	0 0 0
2886	.....	Benjamin Carr	do ..	south half 31	10	100	12 6	62 10 0	6 5 0	56 5 0
2887	.....	Benjamin Bigford ..	do ..	com's between 18 and 19..	7	50	12 6	31 5 0	3 2 6	28 2 6
2888	.....	David Row	do ..	commons A	4	50	12 6	31 5 0	9 7 6	22 17 6
2893	.....	Andrew Stafford ...	do ..	north half 31	10	100	12 6	62 10 0	25 0 0	37 10 0
	1839									
3790	June 10	Benjamin Dixon ...	do ..	com's between 18 and 19..	9	50	21 6	53 15 0	0 0 0	0 0 0
	1840									
3948	June 15	William Ronson ...	do ..	 36	11	159	12 6	99 7 6	19 17 6	79 10 0
	1841									
4083	Feb'y 5	William McNish ...	do ..	north half 3	3	100	10 0	50 0 0	5 0 0	45 0 0
4094	April 22	Nelson Shipman ...	do ..	commons or 38	3	50	13 9	34 7 6	3 8 9	30 18 9
	1830									
378	Nov'r 19	William McLean ..	Elmsley	 27	7	150	3 6	26 5 0	26 5 0	0 0 0
	1831									
407	Jan'y 29	Duncan Campbell ..	do ..	S. W. half 17	9	100	15 0	75 0 0	75 0 0	0 0 0
408	.....	Donl'd Campbell ..	do ..	N. E. half 17	9	100	15 0	75 0 0	45 0 0	30 0 0
571	Nov'r 2	John Smith	do ..	S. W. half 21	10	100	12 6	62 10 0	62 10 0	0 0 0
	1832									
698	March 19	Ralph Smith	do ..	rear half 21	10	100	12 6	62 10 0	56 19 0	5 10 0
	1835									
2212	Oct'r 1	Peter McGillvery ..	do ..	rear half 2	1	100	22 6	112 10 0	112 10 0	0 0 0
	1838									
3612	July 28	Nathan Stevens	do ..	front half 9	1	100	20 0	100 0 0	10 0 0	90 0 0
3623	August 24	John Cox	do ..	 26	8	100	5 0	25 0 0	25 0 0	0 0 0

JOHNSTOWN DISTRICT—Continued.

No. of Sale.	Date of Sale	Name of the Purchaser	Township	Lot	Con.	Acres	Price per Acre s.	Price per Acre d.	Total Amount of Sale £	Total Amount of Sale s.	Total Amount of Sale d.	Amount of Principal paid £	Amount of Principal paid s.	Amount of Principal paid d.	Amount of Principal remaining unpaid, 30th June, 1841 £	Amount of Principal remaining unpaid, 30th June, 1841 s.	Amount of Principal remaining unpaid, 30th June, 1841 d.
	1838																
3687	Sept'r 10	Cornelius Murphy .	Elmsley	rear half	9	1	100	10 0	50	0	0	5	0	0	45	0	0
	1840																
4021	Sept'r 12	Joseph Falkner....	do	.....	21	2	200	10 0	100	0	0	10	0	0	90	0	0
	1833																
980	Jan'y 15	William Dillworth .	Gower (North) ..	.....	12	4	200	10 0	100	0	0	80	0	0	20	0	0
	1834																
1484	Jan'y 22	John Boyce.....	do	.....	17	1	200	10 0	100	0	0	20	0	0	80	0	0
1485	.....	Jonathan Wood ...	do	.....	9	1	200	10 0	100	0	0	10	0	0	90	0	0
1534	Feb'y 27	James Stafford	do	S. E. half	2	4	100	10 0	50	0	0	35	0	0	15	0	0
1554	March 3	John Murphy	do	north half	2	4	100	10 0	50	0	0	50	0	0	0	0	0
1753	Sept'r 20	John Griffith.....	do	south half	22	4	100	10 0	50	0	0	10	0	0	40	0	0
	1836																
2346	Feb'y 24	Peter Cassedy	do	.....	8	2	200	10 0	100	0	0	100	0	0	0	0	0
2757	Nov'r 24	James Griffith.....	do	north half	22	4	100	10 0	50	0	0	5	0	0	45	0	0
	1838																
3508	Jan'y 24	Thomas Craig.....	do	S. W. half	13	3	100	10 0	50	0	0	20	0	0	30	0	0
3587	June 19	John Callender....	do	.....	27	4	200	10 0	100	0	0	30	0	0	70	0	0
	1840																
3967	July 4	Edward Malloch...	do	south half	17	4	100	10 0	50	0	0	20	0	0	30	0	0
	1829																
70	April 9	Philander McCargar	Gower (South) ..	west half	2	5	100	20 0	100	0	0	100	0	0	0	0	0
71	.....	Milo McCargar.....	do	east half	2	5	100	20 0	100	0	0	100	0	0	0	0	0
	1832																
608	Jan'y 10	David Smith.....	do	.....	2	3	200	5 0	50	0	0	50	0	0	0	0	0
940	Dec'r 20	Joseph McCargar..	do	.....	3	6	200	3 9	37	10	0	18	15	0	18	15	0
	1834																
1430	Jan'y 11	Lewis Grant	do	.....	12	2	50	20 0	50	0	0	50	0	0	0	0	0
1481	.....	John Evens.....	do	west half	2	7	100	10 0	50	0	0	15	0	0	35	0	0
1483	.....	John Carmichael ..	do	.....	2	1	200	10 0	100	0	0	10	0	0	90	0	0
	1836																
2423	July 1	John Heck	do	.....	9	3	200	10 0	100	0	0	10	0	0	90	0	0
2425	 2	William Cummings.	do	.....	3	2	200	15 0	150	0	0	45	0	0	105	0	0
	1837																
3006	March 30	Saville Sophy	do	south half	13	7	100	10 0	50	0	0	5	0	0	45	0	0
3007	.....	James West.....	do	north half	13	7	100	10 0	50	0	0	5	0	0	45	0	0
	1839																
3772	May 11	John Cummings...	do	.....	3	4	200	20 0	200	0	0	191	2	6	8	17	6
	1840																
4002	August 13	Robert Rutherford.	do	south half	10	6	100	15 0	75	0	0	7	10	0	67	10	0
	1829																
115	Sept'r 29	B. F. Wilson.....	Kitley	south half	21	8	100	6 3	31	5	0	31	5	0	0	0	0
116	.....	E. B. Wilson.....	do	north half	21	8	100	6 3	31	5	0	3	2	6	28	2	6
	1830																
156	Jan'y 28	Joseph Codd.....	do	.....	17	5	200	12 6	125	0	0	125	0	0	0	0	0
	1831																
469	Feb'y 22	George Forbes....	do	.....	17	3	200	15 0	150	0	0	150	0	0	0	0	0
	1832																
610	Jan'y 11	Gideon Leahy	do	.....	21	10	200	20 0	200	0	0	140	0	0	60	0	0
611	.....	William Brown....	do	.....	21	6	200	7 6	75	0	0	52	10	0	22	10	0
745	May 4	John Morris	do	.....	26	10	200	12 6	125	0	0	50	0	0	75	0	0
775	July 26	Sydney Soper	do	.....	17	9	200	17 6	175	0	0	175	0	0	0	0	0
	1835																
2219	Oct'r 10	Lorenzo Frayne...	do		22	1	120	12 6	75	0	0	7	10	0	67	10	0
	1836																
2461	July 23	Christopher Guinnis	do	rear half	10	2	100	7 6	37	10	0	37	10	0	0	0	0
	1837																
2816	Jan'y 17	David Parker.....	do	.....	27	3	200	5 0	50	0	0	15	0	0	35	0	0
2882	Feb'y 4	Edward Luley	do	west half	9	9	100	10 0	50	0	0	5	0	0	45	0	0
2883	.....	William Cotham....	do	east half	9	9	100	10 0	50	0	0	5	0	0	45	0	0
2934	 21	David Peoples	do	.....	9	7	200	10 0	100	0	0	30	0	0	70	0	0
2936	.....	Edward Kinch	do	.....	10	6	200	10 0	100	0	0	10	0	0	90	0	0
3035	May 3	Hezekia Wiltse ...	do	.....	29	1	120	10 0	60	0	0	36	0	0	24	0	0
	1838																
3595	July 9	John Boyd	do	.....	22	9	200	20 0	200	0	0	60	0	0	140	0	0
3615	 30	Patrick Waters	do	east half	26	6	100	5 0	25	0	0	25	0	0	0	0	0
3663	Nov'r 6	F. McCarthy	do	west half	26	6	100	5 0	25	0	0	7	10	0	17	10	0
3664	.....	George Morgan ...	do	south half	10	2	100	7 6	37	10	0	37	10	0	0	0	0
	1839																
3745	April 13	William Guinniss..	do	.....	10	4	200	5 0	50	0	0	5	0	0	45	0	0
3748	 17	George Marshall & J. K. Koyle	do	north part, per plan, S. G. O.	21	7	135	15 0	101	5	0	20	5	0	81	0	0
	1840																
3965	July 9	John Death.....	do	west half	29	5	100	10 0	50	0	0	5	0	0	45	0	0

JOHNSTOWN DISTRICT—Continued.

No. of Sale.	Date of Sale	Name of the Purchaser	Township	Lot	Con.	Acres	Price per Acre s.	Price per Acre d.	Total amount of Sale £	Total amount of Sale s.	Total amount of Sale d.	Amount of Principal paid £	Amount of Principal paid s.	Amount of Principal paid d.	Amount of Principal remaining unpaid, 30th June, 1841 £	Amount of Principal remaining unpaid, 30th June, 1841 s.	Amount of Principal remaining unpaid, 30th June, 1841 d.
	1841																
4084	Feb'y 9	Joseph Montgomery	Kitley	east half	26	8	100	8 0	40	0	0	4	0	0	36	0	0
	1829																
9	Jan'y 6	Robert Mitchell...	Lansdown	N. E. half	24	3	100	7 6	37	10	0	37	10	0	0	0	0
10	.....	Joseph Gilbert	do	S. W. half	24	3	100	7 6	37	10	0	37	10	0	0	0	0
80	April 24	Peter Johnson	do	.....	20	12	200	10 0	100	0	0	100	0	0	0	0	0
81	.....	Richard Johnson...	do	.....	16	11	200	6 3	62	10	0	62	10	0	0	0	0
85	 29	William Webster ..	do	.....	23	11	200	5 0	50	0	0	50	0	0	0	0	0
136	Dec'r 30	Jonas Jones.....	do	.....	3	10	200	15 0	150	0	0	30	0	0	120	0	0
	1834																
1777	Sept'r 30	William Webster ..	do	.....	22	4	200	10 0	100	0	0	100	0	0	0	0	0
	1837																
2838	Jan'y 10	Robert Webster ...	do	west half	23	5	100	7 6	37	10	0	18	15	0	18	15	0
2837	 24	Richard Finlay....	do	.....	6	13	190	5 0	47	10	0	47	10	0	0	0	0
2889	Feb'y 4	W. S. McDonald..	do	.....	5	2	200	10 0	100	0	0	20	0	0	80	0	0
2890	.....	John Macewan....	do	west half	11	5	100	10 0	50	0	0	15	0	0	35	0	0
2891	.....	Nathaniel Webster.	do	west half	10	4	100	10 0	50	0	0	10	0	0	40	0	0
2892	.....	Patrick Clare.....	do	east half	10	4	100	10 0	50	0	0	15	0	0	35	0	0
2894	.....	Michael McDonell.	do	west half	5	4	100	10 0	50	0	0	20	0	0	30	0	0
2895	.....	James McCormick.	do	east half	5	4	100	10 0	50	0	0	10	0	0	40	0	0
2896	.....	John McMickle ...	do	west half	24	2	100	10 0	50	0	0	15	0	0	35	0	0
2897	.....	John Shepherd....	do	east half	24	2	100	10 0	50	0	0	10	0	0	40	0	0
2898	.....	W. S. McDonald ..	do	.....	7	3	200	10 0	100	0	0	20	0	0	80	0	0
2899	.....	W. S. McDonald ..	do	.....	16	5	200	10 0	100	0	0	20	0	0	80	0	0
3440	Nov'r 8	Ephraim Webster..	do	.....	14	1	285	10 0	142	10	0	57	0	0	85	10	0
	1839																
3824	July 19	John McEwen	do	east half	11	5	100	10 0	50	0	0	50	0	0	0	0	0
	1837																
2877	Feb'y 4	Miles Fulford	Leeds.....	.....	17	11	32	10 0	16	0	0	1	12	0	14	8	0
2878	.....	Edward Kenny....	do	.....	5	6	70	10 0	35	0	0	10	10	0	24	10	0
	1840																
4005	August 14	James Anderson...	do	east half	1	4	100	8 0	40	0	0	4	0	0	36	0	0
	1841																
4082	Feb'y 5	Henry McAlpine ..	do	west half	1	4	100	9 0	45	0	0	4	10	0	40	10	0
	1831																
483	Feb'y 26	James Mills.....	Marlborough	.....	4	10	74	10 0	37	0	0	37	0	0	0	0	0
	1832																
931	Dec'r 13	Edward Malloch...	do	.....	2	10	74	7 6	27	15	0	27	15	0	0	0	0
	1833																
992	Jan'y 26	John Moore	do	east half	3	9	100	10 0	50	0	0	50	0	0	0	0	0
996	.....	Alex. Montgomery.	do	west half	3	9	100	10 0	50	0	0	50	0	0	0	0	0
	1834																
1539	Feb'y 27	William Ryan.....	do	rear half	5	4	100	10 0	50	0	0	5	0	0	45	0	0
1757	Sept'r 20	William Ryan.....	do	front half	5	4	100	10 0	50	0	0	5	0	0	45	0	0
	1835																
1883	Jan'y 30	Robert Brownlie...	do	.....	2	5	200	10 0	100	0	0	10	0	0	90	0	0
	1837																
3376	Oct'r 16	William Connor ...	do	east half	27	5	100	10 0	50	0	0	5	0	0	45	0	0
	1829																
127	Nov'r 3	Thomas McCrea ..	Montague	S. W. half	2	1	100	22 0	110	0	0	88	0	0	22	0	0
	1830																
167	Feb'y 6	William Mirick....	do	N. E. half	2	1	100	22 0	110	0	0	110	0	0	0	0	0
297	August 13	Ezekiel Rose	do	.....	21	2	200	22 6	225	0	0	225	0	0	0	0	0
	1833																
1237	August 12	R. Greville, sen. ..	do	.....	10	2	200	15 0	150	0	0	150	0	0	0	0	0
	1836																
2374	May 14	John Ferguson	do	.....	26	10	200	10 0	100	0	0	20	0	0	80	0	0
2402	June 18	J. P. Loucks, jun. .	do	.....	26	2	200	25 0	250	0	0	250	0	0	0	0	0
	1837																
2903	Feb'y 4	Robert Gales	do	east half	17	1	100	10 0	50	0	0	5	0	0	45	0	0
2904	.....	William Willis	do	.....	21	4	200	10 0	100	0	0	10	0	0	90	0	0
3128	June 30	John Wilson.....	do	east half	5	4	100	10 0	50	0	0	5	0	0	45	0	0
	1839																
3728	March 13	James Smith.....	do	S. W. half	26	4	100	12 6	62	10	0	12	10	0	50	0	0
3729	.....	James McEwan ...	do	N. E. half	26	4	100	12 6	62	10	0	18	15	0	43	15	0
	1840																
4043	Oct'r 10	Dougald Cameron .	do	.....	27	1	120	20 0	120	0	0	20	0	0	100	0	0
	1830																
301	August 19	William Christie ..	Oxford, Rideau..	.....	27	8	200	15 0	150	0	0	150	0	0	0	0	0
	1831																
409	Jan'y 29	Mathew Roberts...	do	.....	3	3	200	15 9	157	10	0	157	10	0	0	0	0
458	Feb'y 19	Corn's O'Connor..	do	east half	30	6	100	15 6	77	10	0	62	0	0	15	10	0
515	March 21	Joseph G. Gibson .	do	.....	3	4	200	16 6	165	0	0	99	0	0	66	0	0

JOHNSTOWN DISTRICT—CONTINUED.

No. of Sale	Date of Sale	Name of the Purchaser.	Township.	Lot.	Con.	Acres	Price per Acre	Total amount of Sale	Amount of Principal Paid	Amount of Principal remaining unpaid 30th June, 1841
	1832						s. d.	£ s. d.	£ s. d.	£ s. d.
813	Sept'r 14	Philip Carry	Oxford (Rideau)	north part	28	6 50	15 6	38 15 0	38 15 0	0 0 0
814	....	Daniel Connor	do	west half	30	6 100	15 6	77 10 0	69 15 0	7 15 0
938	Dec'r 18	Joseph Bower	do	.....	19	3 200	5 0	50 0 0	15 0 0	35 0 0
	1834									
1475	Jan'y 21	Edward Flannagan	do	west half	1	3 100	10 0	50 0 0	5 0 0	45 0 0
1476	....	Michael Walsh	do	east half	1	3 100	10 0	50 0 0	5 0 0	45 0 0
1477	....	Michael Sweeny	do	north half	9	5 100	10 0	50 0 0	15 0 0	35 0 0
1478	....	Israel Givens	do	south half	9	5 100	10 0	50 0 0	25 0 0	25 0 0
1479	....	W. Bartholomew	do	north half	29	5 100	10 0	50 0 0	30 0 0	20 0 0
1482	 22	John Johnson	do	east half	28	9 100	10 0	50 0 0	35 0 0	15 0 0
1486	....	John Gray	do	west half	24	10 100	10 0	50 0 0	5 0 0	45 0 0
1487	....	John Starritt	do	east half	24	10 100	10 0	50 0 0	5 0 0	45 0 0
1488	....	Noble Johnson	do	west half	28	9 100	10 0	50 0 0	35 0 0	15 0 0
	1835									
2177	Sept'r 14	James Guest	do	front half	4	2 100	10 0	50 0 0	15 0 0	35 0 0
2178	....	Thomas Guest	do	rear half	4	2 100	10 0	50 0 0	15 0 0	35 0 0
2180	 18	Isaac Brown	do	north half	2	2 100	16 0	80 0 0	8 0 0	72 0 0
2230	Oct'r 23	Nicholas Brouse	do	.....	28	9 200	15 9	157 10 0	31 10 0	126 0 0
	1836									
2779	Dec'r 12	Samuel N. Meach	do	south half	2	2 100	16 0	80 0 0	8 0 0	72 0 0
	1837									
3003	March 30	John Cummin	do	west half	23	7 100	10 0	50 0 0	5 0 0	45 0 0
3004	....	William Laddy	do	east half	18	10 100	10 0	50 0 0	5 0 0	45 0 0
3009	....	John Laddy	do	west half	18	10 100	10 0	50 0 0	5 0 0	45 0 0
3037	May 5	Samuel McChrea	do	S. W. ¼	4	5 50	10 0	25 0 0	2 10 0	22 10 0
3038	....	James McCabe	do	north half	2	5 100	10 0	50 0 0	5 0 0	45 0 0
3039	....	William Gilliland	do	east half	23	7 100	10 0	50 0 0	10 0 0	40 0 0
3045	....	Armenius McCrea	do	S. E. ¼	4	5 50	10 0	25 0 0	2 10 0	22 10 0
3079	 22	James Tobin	do	south half	29	5 100	10 0	50 0 0	5 0 0	45 0 0
	1838									
3534	March 15	Robert Bell	do	east half	22	6 100	10 6	52 10 0	5 5 0	47 5 0
3610	July 27	William Campbell	do	rear part	3	1 202½	20 0	202 10 0	128 13 0	73 17 0
3629	Sept'r 1	Kenneth McLean	do	.....	13	4 200	10 0	100 0 0	10 0 0	90 0 0
	1839									
3781	June 3	George Dogherty	do	south part	1	1 167	17 6	146 2 6	132 5 5	13 17 1
3862	Oct'r 26	Robert Capston	do	east half	11	5 100	11 3	56 5 0	5 12 6	50 12 6
	1840									
3945	June 12	Gamaliel Dake	do	.....	28	2 200	20 0	200 0 0	20 0 0	180 0 0
	1830									
186	Feb'y 23	Alexander McCrea	Wolford	.....	21	2 200	22 6	225 0 0	225 0 0	0 0 0
386	Dec'r 15	Samuel Ferguson	do	S. W. ¼	22	3 50	21 6	53 15 0	53 15 0	0 0 0
	1831									
589	Dec'r 2	William Umphrey	do	east half	26	2 100	22 6	112 10 0	112 10 0	0 0 0
	1832									
693	March 15	Edmund Burritt	do	N. W. ¼	22	3 50	21 6	53 15 0	53 15 0	0 0 0
694	....	Asaph Putman	do	east half	22	3 100	21 6	107 10 0	75 5 0	32 5 0
	1833									
1372	Nov'r 18	Thomas Ferguson	do	east half	21	4 100	20 0	100 0 0	100 0 0	0 0 0
1373	....	George Ferguson	do	west half	21	4 100	20 0	100 0 0	100 0 0	0 0 0
	1837									
3046	May 5	James Lundy	do	north half	10	4 100	10 0	50 0 0	5 0 0	45 0 0
3047	....	Jonathan Garrett	do	south half	10	4 100	10 0	50 0 0	5 0 0	45 0 0
3048	....	Richard Empey	do	east half	26	4 100	10 0	50 0 0	5 0 0	45 0 0
3049	....	Samuel Empey	do	west half	26	4 100	10 0	50 0 0	5 0 0	45 0 0
3050	....	John Ashmore	do	N. W. ¼	29	7 50	10 0	25 0 0	2 10 0	22 10 0
3051	....	Thomas Courtney	do	N. E. ¼	29	7 50	10 0	25 0 0	2 10 0	22 10 0
	1838									
3541	Sept'r 29	Hugh Brown	do	rear half	14	5 100	10 0	50 0 0	5 0 0	45 0 0
	1840									
4018	Sept. 7	John Somers	do	west half	26	2 100	22 6	112 10 0	40 0 0	72 10 0
4056	Oct'r 19	Samuel Leeson	do	west half	29	3 100	8 9	43 15 0	17 10 0	26 5 0
	1832									
689	March 13	Noah Hutchenson	Yonge (f'y Escott)	.....	18	1 180	5 0	45 0 0	45 0 0	0 0 0
	1837									
2803	Jan'y 4	James Moulton	do	S. ½ & N. E. ¼	24	9 150	18 9	140 12 6	140 12 6	0 0 0
2804	....	George Johnston	do	N. W. ¼	24	9 abt 8	18 9	46 8 4	46 8 4	0 0 0
2879	Feb'y 4	Thomas Kidd	do	west half	22	8 70	10 0	35 0 0	7 0 0	28 0 0
2880	....	Alpheus Kiltsey	do	east half	22	8 70	10 0	35 0 0	3 10 0	31 10 0
2831	....	Richard Gopelsad	do	.....	9	3 200	13 0	130 0 0	78 0 0	52 0 0
	1830									
274	July 6	Robert Dobbs	Yonge	.....	16	6 200	10 0	100 0 0	100 0 0	0 0 0
275	....	John Carbit	do	.....	26	8 118	20 0	118 0 0	118 0 0	0 0 0
276	....	Samuel Whaley	do	.....	A	7 95	20 0	95 0 0	95 0 0	0 0 0

JOHNSTOWN DISTRICT—CONTINUED.

No. of Sale	Date of Sale	Name of the Purchaser	Township	Lot	Con.	Acres	Price per Acre	Total Amount of Sale	Amount of Principal paid	Amount of Principal remaining unpaid, 30th June, 1841
	1830						s. d.	£ s. d.	£ s. d.	£ s. d.
277	July 6	Samuel Kendrick	Yonge	north half	4	6 100	5 0	25 0 0	25 0 0	0 0 0
280	....	John Johnston	do	.....	24	7 200	5 0	50 0 0	50 0 0	0 0 0
291	 27	Ruthil Judson	do	.....	12	6 200	4 6	45 0 0	45 0 0	0 0 0
331	Oct'r 4	Ezra Bates	do	.....	A	9 94	25 0	117 10 0	117 10 0	0 0 0
336	 18	Samuel Danby	do	.....	20	9 200	10 0	100 0 0	30 0 0	70 0 0
	1832									
606	Jan'y 9	Hon. C. Jones	do	.....	A	1 100	12 6	62 10 0	37 10 0	25 0 0
880	Nov'r 3	William Heather	do	.....	3	1 200	6 3	62 10 0	6 5 0	56 5 0
	1833									
1193	July 12	John Morris	do	N. E. half	20	8 100	22 0	110 0 0	110 0 0	0 0 0
1194	....	Samuel Morris	do	S. W. half	18	8 100	12 6	62 10 0	56 5 0	6 5 0
1199	 18	Hugh Turkington	do	.....	11	3 83	10 0	41 10 0	33 4 0	8 6 0
	1834									
1550	March 3	Joseph Dobbin	do	north part	11	3 117	10 0	58 10 0	46 16 0	11 14 0
1631	 19	William Robinson	do	N. E. part	18	8 90	7 6	33 15 0	33 15 0	0 0 0
	1835									
2074	July 25	Richard Osborne	do	front part	A	8 10	20 0	10 0 0	10 0 0	0 0 0
2156	Sept'r 2	John Kelly	do	north half	22	9 100	20 0	100 0 0	60 0 0	40 0 0
2273	Nov'r 20	Daniel Derbyshire	do	rear part	16	8 50	14 0	35 0 0	10 10 0	24 10 0
	1836									
2622	Oct'r 5	Walter Beatty	do	.....	14	4 200	13 0	130 0 0	65 0 0	65 0 0
	1838									
3563	May 8	Theophilus Oakes	do	.....	26	7 200	7 6	75 0 0	22 10 0	52 10 0
3649	Oct'r 16	Sarah Dixie	do	rear part	A	8 85	15 0	63 15 0	44 12 6	19 2 6
	1839									
3838	August 16	Philip Wing	do	.....	17	10 200	7 6	75 0 0	75 0 0	0 0 0
	1840									
4046	Oct'r 10	Philip Wing	do	front part	16	8 117½	14 0	82 5 0	82 5 0	0 0 0
4048	 13	Richard Coleman	do	.....	A	11 83	21 6	89 4 6	40 0 0	49 4 6

SUMMARY.

	Acres	Total Amount of Sale	Amount of Principal Paid	Amount of Principal remaining unpaid, 30th June, 1841.
		£ s. d.	£ s. d.	£ s. d.
1—Augusta	400	281 5 0	58 2 6	223 2 6
2—Bastard	1302	1088 14 2	263 15 9	824 18 5
3—Burgess	400	260 0 0	212 0 0	48 0 0
4—Crosby (North)	761	419 10 6	110 17 6	308 13 0
5—Crosby (South)	798	705 7 6	596 15 9	108 11 9
6—Edwardsburgh	3651	2211 15 0	851 7 6	1360 7 6
7—Elizabethtown	1988	1619 8 6	1143 4 9	476 3 9
8—Elmsley	1150	688 15 0	428 4 9	260 10 3
9—Gower (North)	1600	800 0 0	380 0 0	420 0 0
10—Gower (South)	1850	1112 10 0	607 7 6	505 2 6
11—Kitley	3575	1963 15 0	1037 2 6	926 12 6
12—Lansdown	3175	1465 0 0	745 15 0	719 5 0
13—Leeds	302	136 0 0	20 18 0	115 2 0
14—Marlborough	848	414 15 0	189 15 0	225 0 0
15—Montague	1720	1390 0 0	914 5 0	475 15 0
16—Oxford (Rideau)	42191½	2691 2 6	1171 5 11	1519 16 7
17—Wolford	1500	1208 15 0	807 15 0	401 0 0
18—Yonge (formerly Escott)	712	432 0 10	320 10 10	111 10 0
19—Yonge	30421½	1741 19 6	1314 2 6	427 17 0
Total	32294	20630 13 6	11172 19 9	9457 13 9

D

BATHURST DISTRICT.

No. of Sale	Date of Sale	Name of the Purchaser	Township	Lot	Con.	Acres	Price per Acre. s.	d.	Total Amount of Sale. £	s.	d.	Amount of Principal paid £	s.	d.	Amount of Principle remaining unpaid 30th June, 1841. £	s.	d.
	1830																
237	April 17	Alexander Ferguson	Bathurst	front half 24	5	100	10	0	50	0	0	50	0	0	0	0	0
238	.....	Stephen Ferguson .	do	rear half 24	5	100	10	0	50	0	0	50	0	0	0	0	0
253	May 31	James Young	do	 24	7	200	12	6	125	0	0	25	0	0	100	0	0
257	June 5	James Young	do	west half 26	8	100	12	6	62	10	0	62	10	0	0	0	0
258	 9	Peter McGregor ..	do	east half 26	8	100	12	6	62	10	0	62	10	0	0	0	0
295	August 10	Archibald Fraser ..	do	east half 17	1	100	16	0	80	0	0	80	0	0	0	0	0
343	Oct'r 22	Thomas Millar	do	west half 9	3	100	11	3	56	5	0	22	10	0	33	15	0
359	Nov'r 2	John Russell	do	 2	1	200	2	6	25	0	0	7	10	0	17	10	0
376	 18	Thomas Minnion ..	do	 17	3	200	11	3	112	10	0	101	5	0	11	5	0
	1832																
754	May 19	William Palmer ...	do	 3	4	200	8	0	80	0	0	64	0	0	16	0	0
820	Sept'r 22	Robert Miller	do	S. W. half 17	1	100	15	3	76	5	0	38	2	6	38	2	6
897	Nov'r 17	Alver Adams	do	 2	9	120	5	0	30	0	0	15	0	0	15	0	0
	1833																
1019	Feb'y 9	Alexander Cameron	do	 10	4	200	15	0	150	0	0	30	0	0	120	0	0
1219	July 27	Henry Kehoe	do	N. E. half 10	2	100	11	6	57	10	0	28	15	0	28	15	0
1413	Dec'r 28	Malcolm McDonald	do	S. W. half 21	4	100	10	0	50	0	0	45	0	0	5	0	0
1414	.....	Donald McLaren ..	do	N. E. half 21	4	100	10	0	50	0	0	50	0	0	0	0	0
	1834																
1433	Jan'y 11	John Tovey	do	 24	3	200	11	6	115	0	0	46	0	0	69	0	0
1809	Oct'r 29	John Balderson ...	do	 24	9	200	10	0	100	0	0	40	0	0	60	0	0
	1835																
1968	April 6	Paul O'Neal	do	 9	5	200	8	0	80	0	0	48	0	0	32	0	0
	1837																
2902	Feb'y 4	William Glasgott ..	do	 21	6	200	12	6	125	0	0	12	10	0	112	10	0
3022	April 8	James Boulton	do	front part 24	1	80	10	0	40	0	0	40	0	0	0	0	0
	1838																
3567	May 16	John Richardson ..	do	part of 26	2	150	15	0	112	10	0	112	10	0	0	0	0
3601	July 19	John Robertson ...	do	N. E. half 9	1	100	10	0	50	0	0	50	0	0	0	0	0
	1839																
3704	Feb'y 20	John Lee	do	E. ½ & W. ½ of W. ½ 26	4	150	16	3	121	17	6	12	8	9	109	13	9
3705	.....	Duncan Ferguson ..	do	E. ½ of W. ½ 26	4	50	16	3	40	12	6	4	1	3	36	11	3
	1830																
384	Dec'r 9	Duncan Crain	Beckwith	 21	12	160	8	0	64	0	0	64	0	0	0	0	0
	1833																
1152	May 31	Peter Campbell ...	do	 24	11	200	12	6	125	0	0	125	0	0	0	0	0
1158	.....	Duncan McLaren ..	do	east half 24	9	100	10	0	50	0	0	50	0	0	0	0	0
	1834																
1474	Jan'y 21	John Stewart	do	east half 26	8	100	10	0	50	0	0	50	0	0	0	0	0
1523	Feb'y 22	William Salter	do	S. W. ¼ 17	3	50	10	0	25	0	0	25	0	0	0	0	0
1524	.....	Robert Scott	do	west half 26	8	100	10	0	50	0	0	30	0	0	20	0	0
1547	March 1	Alex. McGregor ..	do	 9	7	200	11	6	115	0	0	115	0	0	0	0	0
1558	 3	Angus McDiarmid ..	do	 24	5	200	10	0	100	0	0	50	0	0	50	0	0
1573	 24	John Ferguson	do	front half 5	4	100	10	0	50	0	0	50	0	0	0	0	0
1595	April 22	Nicholas Dixon ...	do	S. W. part 10	12	33	10	6	17	6	6	12	2	6	5	4	0
1596	.....	David Moffatt	do	S. E. part 10	12	33	10	6	17	6	6	12	2	6	5	4	0
1636	July 7	John McTavish ...	do	west half 17	9	100	13	0	65	0	0	65	0	0	0	0	0
1748	August 20	Robert Steward ...	do	S. W. half 26	6	100	7	6	37	10	0	37	10	0	0	0	0
	1835																
1873	Jan'y 24	Duncan McCowan ..	do	east half 21	10	100	10	0	50	0	0	50	0	0	0	0	0
1895	Feb'y 7	Angus McLellan ..	do	N. E. half 2	7	100	12	6	62	10	0	18	15	0	43	15	0
1957	March 28	Alex. McTavish ...	do	east half 17	9	100	13	0	65	0	0	65	0	0	0	0	0
	1836																
2352	March 7	John Kidd	do	N. E. half 21	6	100	10	0	50	0	0	25	0	0	25	0	0
2375	May 14	Duncan Ferguson ..	do	front half 2	1	100	7	6	37	10	0	7	10	0	30	0	0
2400	June 17	Duncan McEwan ..	do	N. W. half 21	10	100	10	0	50	0	0	50	0	0	0	0	0
	1837																
2917	Feb'y 6	Thomas Saunders ..	do	west half 21	4	100	10	0	50	0	0	10	0	0	40	0	0
2918	.....	John Lett	do	east half 21	4	100	10	0	50	0	0	30	0	0	20	0	0
2919	.....	Thomas White	do	rear half 26	10	100	10	0	50	0	0	25	0	0	25	0	0
2920	.....	William Salter	do	rear half 17	3	100	10	0	50	0	0	50	0	0	0	0	0
3118	June 23	Richard Finlay	do	 5	2	200	8	6	85	0	0	8	10	0	76	10	0
3123	 29	William May	do	S. W. half 10	6	100	5	0	25	0	0	2	10	0	22	10	0
3124	.....	James Stewart	do	N. E. half 10	6	100	6	0	30	0	0	30	0	0	0	0	0
3241	August 5	Hugh McEwen	do	S. W. part 2	7	70	12	6	43	15	0	17	10	0	26	5	0
3426	Nov'r 3	Duncan Campbell .	do	N. E. half 10	10	100	8	6	42	10	0	42	10	0	0	0	0
	1838																
3561	May 2	William Sparrow ..	do	S. W. half 17	11	100	10	0	50	0	0	15	0	0	35	0	0
3562	.....	Edward Murphy ..	do	N. E. half 17	11	100	10	0	50	0	0	15	0	0	35	0	0
3651	Oct'r 17	Duncan McLaren ..	do	rear half 2	3	100	8	9	43	15	0	43	15	0	0	0	0
	1839																
3738	April 3	Donald McDougall	do	 21	8	200	7	6	75	0	0	45	0	0	30	0	0

BATHURST DISTRICT—Continued.

No. of Sale	Date of Sale	Name of the Purchaser	Township	Lot	Con.	Acres	Price per Acre s.	d.	Total amount of Sale. £	s.	d.	Amount of Principal Paid £	s.	d.	Amount of Principal remaining unpaid, 30th June, 1841 £	s.	d.
	1839																
3739	April 9	James Mitchell	Beckwith	east half 24	3	100	5	0	25	0	0	7	10	0	17	10	0
3753	 24	Finlay McEwan ...	do	 24	7	200	5	0	50	0	0	0	0	0	0	0	0
3792	June 12	James Floyd	do	S. W. half 10	8	100	7	6	37	10	0	30	0	0	7	10	0
3821	July 18	Duncan Ferguson ..	do	S. W. half 9	5	100	11	6	57	10	0	11	10	0	46	0	0
	1840																
3882	Jan'y 18	Samuel Patterson ..	do	east half 26	4	100	4	0	20	0	0	20	0	0	0	0	0
3885	 25	Thomas Alcock ...	do	west half 26	4	100	6	0	30	0	0	30	0	0	0	0	0
3929	April 29	John Weston, sen ..	do	N. E. half 9	5	100	12	0	60	0	0	15	0	0	45	0	0
4011	August 20	John McDonald ...	do	N. E. half 5	6	100	6	3	31	5	0	22	17	0	8	8	0
4012	.....	Peter Anderson ...	do	S. W. half 5	6	100	8	9	43	13	0	4	7	6	39	7	6
	1830																
337	Oct'r 18	George Blair	Dalhousie	..... front half 9	1	100	6	3	31	5	0	3	2	6	28	2	6
	1831																
394	Jan'y 12	Robert Purden	do	 9	7	200	5	0	50	0	0	10	0	0	40	0	0
462	Feb'y 21	Robert McCasline .	do	 9	11	200	3	0	30	0	0	30	0	0	0	0	0
	1832																
629	J n'y 20	Owen Hughes	do	 5	6	200	4	0	40	0	0	16	0	0	24	0	0
	1839																
3740	April 10	Patrick Sheridan...	do	 4	5	200	4	0	40	0	0	40	0	0	0	0	0
3741	.....	Patrick Sheridan ..	do	 5	4	200	8	0	80	0	0	80	0	0	0	0	0
	1840																
4031	Sept'r 25	Peter Cumming ...	do	east half 10	2	100	5	0	25	0	0	25	0	0	0	0	0
	1839																
302	August 19	William Reid	Darling	 5	4	200	5	0	50	0	0	10	0	0	40	0	0
379	Nov'r 22	John Herron	do	 5	6	200	5	0	50	0	0	50	0	0	0	0	0
	1830																
244	May 8	Josias Taylor	Drummond	 2	3	200	14	0	140	0	0	140	0	0	0	0	0
303	August 19	Neil McFarlane ...	do	rear half 9	9	100	12	6	62	10	0	62	10	0	0	0	0
304	.....	John Gallaher	do	front half 9	9	100	12	6	62	10	0	62	10	0	0	0	0
348	Oct'r 29	John Tullis	do	 5	10	200	9	6	95	0	0	95	0	0	0	0	0
368	Nov'r 12	William Harvey ...	do	 10	4	200	11	6	115	0	0	34	10	0	80	10	0
371	 16	Alexander Hay	do	west half 5	12	80	11	6	46	0	0	4	12	0	41	8	0
375	 18	Andrew Graham ..	do	N. E. half 2	7	100	12	6	62	10	0	43	15	0	18	15	0
	1831																
391	Jan'y 7	Peter McLaren ...	do	S. W. half 9	7	100	9	0	45	0	0	45	0	0	0	0	0
392	.....	William McCormick	do	N. E. half 9	7	100	9	0	45	0	0	45	0	0	0	0	0
484	 26	Robert Boyd	do	 17	9	200	11	6	115	0	0	23	0	0	92	0	0
501	March 5	William Stedman ..	do	 17	1	200	10	0	100	0	0	100	0	0	0	0	0
512	 18	William Duncan ...	do	east half 5	12	80	11	6	46	0	0	46	0	0	0	0	0
555	July 6	Andrew Allan	do	S. W. half 2	7	100	12	6	62	10	0	50	0	0	12	10	0
	1832																
664	Feb'y 11	Henry James	do	 9	1	200	12	6	125	0	0	25	0	0	100	0	0
752	May 10	Rev. J. McDonell ..	do	 5	2	200	5	0	50	0	0	50	0	0	0	0	0
756	 24	John Couche	do	N. E. half, & 50 acres S. W. half 17	7	150	10	0	75	0	0	30	0	0	45	0	0
		Arthur Couche ..	do	50 A. S.W. ½		50	10	0	25	0	0	10	0	0	15	0	0
923	Dec'r 4	Peter Sinclair	do	 18	8	200	10	0	100	0	0	100	0	0	0	0	0
	1833																
1026	Feb'y 16	John Tallock	do	 17	3	200	8	0	80	0	0	32	0	0	48	0	0
1396	Dec'r 12	John McGeary	do	rear half 10	6	100	5	0	25	0	0	25	0	0	0	0	0
	1835																
1961	April 6	Edward Ruckle ...	do	 21	12	157	10	0	78	10	0	77	2	0	1	8	0
1964	.....	Thomas Bothwell ..	do	 5	6	200	8	0	80	0	0	32	0	0	48	0	0
	1836																
2327	Feb'y 9	Arch. McGregor ..	do	N. E. half 26	6	80	10	0	40	0	0	32	0	0	8	0	0
2328	.....	Alex. McPherson ..	do	S. W. half 26	6	80	10	0	40	0	0	40	0	0	0	0	0
2347	.....	John Preston	do	 10	10	200	7	6	75	0	0	75	0	0	0	0	0
	1837																
2900	Feb'y 4	Patrick Doyle	do	S. W. half 9	5	100	10	0	50	0	0	50	0	0	0	0	0
2901	.....	Martin Doyle	do	N. E. half 9	5	100	10	0	50	0	0	50	0	0	0	0	0
3176	July 25	John Beamish	do	S. E. half 26	2	100	5	0	25	0	0	7	10	0	17	10	0
	1838																
3501	Jan'y 22	Don. McNaughten .	do	 24	7	63	10	2	32	0	6	12	16	4	19	4	2
	1839																
3750	April 20	Sutton Frizell	do	 9	3	200	5	0	50	0	0	50	0	0	0	0	0
3754	 24	Angus McKinnon ..	do	N. E. half 24	5	100	6	0	30	0	0	30	0	0	0	0	0
3773	May 13	William Tottan	do	S. W. half 5	8	100	8	6	42	10	0	8	10	0	34	0	0
	1836																
198	March 4	G. W. Tucker	Fitzroy	 2	7	200	13	6	135	0	0	135	0	0	0	0	0
	1831																
520	March 26	Thomas McKibbon ..	do	 17	1	200	6	6	65	0	0	29	0	0	36	0	0
	1832																
652	Feb'y 4	Francis Ekerett ...	do	 27	8	100	9	6	47	10	0	9	10	0	38	0	0

BATHURST DISTRICT—Continued.

No. of Sale	Date of Sale	Name of the Purchaser.	Township.	Lot.	Con.	Acres	Price per Acre	Total amount of Sale.	Amount of Principal paid.	Amount of Principal remaining unpaid, 30th June, 1841.
	1832						s. d.	£ s. d.	£ s. d.	£ s. d.
660	Feb'y 10	Robert Sherriff....	Fitzroy.....	.....	17	11	200 5 0	50 0 0	15 0 0	35 0 0
661	....	Robert Sherriff....	do	.....	24	11	200 10 6	105 0 0	31 10 0	73 10 0
662	....	Robert Sherriff....	do	.....	21	10	200 3 0	30 0 0	9 0 0	21 0 0
	1836									
2333	Feb'y 15	George Baird.....	do	.....	5	8	200 10 0	100 0 0	40 0 0	60 0 0
2601	Sept'r 25	John Gillan	do	.....	9	11	200 10 0	100 0 0	10 0 0	90 0 0
2604	Oct'r 3	Francis Neely, jun..	do	south half	9	5	100 10 0	50 0 0	10 0 0	40 0 0
2613	 4	Francis Neely, sen.	do	north half	9	5	100 10 0	50 0 0	50 0 0	0 0 0
2614	....	George Perry.....	do	north half	10	6	100 10 0	50 0 0	5 0 0	45 0 0
2615	....	Mary Groves	do	south half	10	6	100 10 0	50 0 0	5 0 0	45 0 0
3070	May 19	Francis Gillan	do	.....	10	2	200 10 0	100 0 0	22 10 0	77 10 0
	1838									
3564	May 11	Elnathan Hubble ..	do	.....	21	6	200 15 0	150 0 0	60 0 0	90 0 0
	1840									
3924	April 27	David Elliot.....	do	.....	17	3	200 10 0	100 0 0	20 0 0	80 0 0
4000	August 13	James Storie.....	do	.....	27	1	100 8 0	40 0 0	8 0 0	32 0 0
4050	Oct'r 13	John Stevenson....	do	.....	10	8	200 10 0	100 0 0	10 0 0	90 0 0
	1833									
971	Jan'y 9	Greggory Neelam..	Goulburn.....	east half	9	3	100 10 0	50 0 0	50 0 0	0 0 0
1016	Feb'y 7	William MacKay..	do	north half	10	2	100 10 0	50 0 0	50 0 0	0 0 0
	1834									
1535	Feb'y 27	John Montgomery .	do	west half	9	3	100 10 0	50 0 0	25 0 0	25 0 0
1750	Sept'r 20	James Hill	do	east half	10	6	100 10 0	50 0 0	50 0 0	0 0 0
1751	....	James Hill	do	west half	10	6	100 8 6	42 10 0	42 10 0	0 0 0
1752	....	Andrew Tumble ..	do	east quarter	10	4	50 9 6	23 15 0	7 2 6	16 12 6
1756	....	Hugh Montgomery.	do	west half	10	4	100 10	52 10 0	31 10 0	21 0 0
	1835									
1891	Feb'y 6	Francis Powell....	do	west half	26	12	80 . 0	48 0 0	48 0 0	0 0 0
1915	 23	William Tomlinson	do	.....	2	5	200 8 9	87 10 0	17 10 0	70 0 0
1986	April 30	Henry Kennedy...	do	S. E. half	24	11	100 10 0	50 0 0	30 0 0	20 0 0
	1836									
2353	March 7	Robert Argue.....	do	.....	24	9	200 6 8	62 10 0	12 10 0	50 0 0
2355	 10	Thomas McCaffrey	do	.....	21	8	200 6 7½	66 5 0	39 15 0	26 10 0
2361	April 5	William Brownlee .	do	rear half	24	1	100 10 0	50 0 0	15 0 0	35 0 0
2362	....	Robert Dobson....	do	front half	24	1	100 10 0	50 0 0	45 0 0	5 0 0
2363	....	Hugh Montgomery.	do	S. W. ½	9	5	50 10 0	25 0 0	2 10 0	22 10 0
	1837									
2909	Feb'y 4	Petre McGinne ...	do	west half	5	8	100 10 0	50 0 0	20 0 0	30 0 0
2910	....	Patrick Brady.....	do	rear half	9	5	100 10 0	50 0 0	5 0 0	45 0 0
	1838									
3555	April 24	W. H. Thompson..	do	east half	26	12	80 15 0	60 0 0	18 0 0	42 0 0
3671	Nov'r 27	Edward Bassett ...	do	rear quarter	26	10	50 15 0	37 10 0	37 10 0	0 0 0
	1839									
3758	April 26	John Anderson....	do	.....	5	4	200 8 0	80 0 0	80 0 0	0 0 0
3876	Dec'r 12	John Stewart	do	ear half	2	9	100 6 3	31 5 0	31 5 0	0 0 0
	1840									
3930	April 29	Jackson Stitt.....	do	front half	21	10	100 10 0	50 0 0	5 0 0	45 0 0
4028	Sept. 23	Thomas Simpson ..	do	.....	2	7	200 6 6	65 0 0	35 0 0	30 0 0
	1832									
653	Feb'y 6	C. J. Bell	Horton.....	broken	5	10	31 6 6	10 1 6	2 0 4	8 1 2
	1838									
3619	August 1	John McNab.....	do	.....	5	4	200 12 6	125 0 0	37 10 0	87 10 0
	1834									
1754	Sept'r 20	William Barton....	Huntley	S. E. half	21	4	100 10 0	50 0 0	20 0 0	30 0 0
1755	....	Andrew Barton....	do	N. W. half	21	4	100 10 0	50 0 0	35 0 0	15 0 0
1856	Dec'r 27	Denis Hogan.....	do	front half	2	3	100 12 6	62 10 0	18 15 0	43 15 0
	1835									
1874	Jan'y 27	Henry McBride ...	do	N. W. half	17	3	100 10 0	50 0 0	30 0 0	20 0 0
1875	....	Benjamin Barton ..	do	S. E. half	17	3	100 10 0	50 0 0	25 0 0	25 0 0
1879	 29	James Liddle	do	front half	17	5	100 10 0	50 0 0	10 0 0	40 0 0
1880	....	James Wylie.....	do	front half	26	12	100 10 0	50 0 0	15 0 0	35 0 0
1888	Feb'y 3	Richard Hodgins ..	do	rear half	21	6	100 10 0	50 0 0	5 0 0	45 0 0
1890	 6	James Roe	do	front half	2	1	100 8 6	42 10 0	42 10 0	0 0 0
2222	Oct'r 12	James Buckley....	do	west half	21	10	100 10 0	50 0 0	20 0 0	30 0 0
	1836									
2618	Oct'r 4	Daniel Maher.....	do	front half	21	8	100 10 0	50 0 0	5 0 0	45 0 0
	1837									
2828	Jan'y 17	John McEwen	do	north half	26	6	100 10 0	50 0 0	5 0 0	45 0 0
2829	....	William Maxwell..	do	south half	26	6	100 10 0	50 0 0	5 0 0	45 0 0
2908	Feb'y 4	John Kennedy	do	.....	10	8	200 10 0	100 0 0	50 0 0	50 0 0
	1830									
307	August 25	Thomas Jackson ..	Lanark.....	S. W. half	2	11	100 13 9	68 15 0	34 7 6	34 7 6
322	Sept'r 10	Armour Graham....	do	.....	2	5	200 10 0	100 0 0	100 0 0	0 0 0

BATHURST DISTRICT—Continued.

No. of Sale	Date of Sale	Name of the Purchaser.	Township	Lot	Con.	Acres	Price per Acre	Total Amount of Sale	Amount of Principal paid	Amount of Principal remaining unpaid, 30th June, 1841
	1830						s. d.	£ s. d.	£ s. d.	£ s. d.
323	Sept'r 10	Thomas Totton ...	Lanark.....	.....	10	4	200 7 6	75 0 0	75 0 0	0 0 0
340	Oct'r 20	John Mitchell.....	do	.....	17	7	200 5 6	55 0 0	55 0 0	0 0 0
341	....	John Miller.....	do	.....	21	2	200 6 3	62 10 0	6 5 0	56 5 0
342	 21	John Gillies	do	.....	9	3	200 5 6	55 0 0	55 8 0	0 0 0
344	 25	Andrew Robertson.	do	rear half	24	3	100 7 6	37 10 0	3 15 0	33 15 0
345	....	James Dow	do	.....	26	8	200 6 6	65 0 0	65 0 0	0 0 0
	1831									
487	Feb'y 26	Archibald Campbell	do	front half	9	7	100 7 0	35 0 0	35 0 0	0 0 0
488	 28	Gilbert Forgie	do	rear half	9	7	100 3 0	15 0 0	15 0 0	0 0 0
578	Nov'r 12	John Moulton.....	do	south half	10	10	100 15 0	75 0 0	75 0 0	0 0 0
579	.... ..	Thomas Moulton ..	do	north half	10	10	100 15 0	75 0 0	75 0 0	0 0 0
	1832									
627	Jan'y 20	John Halfpenny...	do	.....	9	11	200 7 6	75 0 0	75 0 0	0 0 0
755	May 19	John Henderson...	do	rear half	10	2	100 5 0	25 0 0	2 10 0	22 10 0
904	Nov'r 19	James Hanna	do	.....	21	4	200 4 0	40 0 0	4 0 0	36 0 0
	1833									
1095	April 2	John Foley.....	do	east half	26	10	100 12 0	60 0 0	12 0 0	48 0 0
1096	....	James Foley.....	do	west half	26	10	100 12 0	60 0 0	12 0 0	48 0 0
	1834									
1504	Feb'y 5	Noble Graham	do	.....	1	5	200 5 0	50 0 0	50 0 0	0 0 0
1505	....	Thomas Codd.....	do	.....	5	12	165 5 0	41 5 0	20 12 6	20 12 6
	1835									
1962	April 6	Andrew Stephenson	do	front half	2	11	100 13 9	68 15 0	41 5 0	27 10 0
	1836									
2674	Oct'r 19	Thomas Tennant ..	do	front half	10	12	82½ 11 3	46 8 1½	9 5 8	37 2 5½
	1839									
3829	July 24	James Tierney....	do	.....	17	11	130 9 0	58 10 0	58 10 0	0 0 0
	1840									
3926	April 27	Andrew Graham...	do	west half	5	8	100 7 6	37 10 0	3 15 0	33 15 0
	1831									
498	March 4	Alex. McDonell ...	MacNab.....	.....	17	B	126 4 0	25 4 0	12 12 1	12 11 11
	1832									
669	Feb'y 10	Michael Roddy....	do	.....	21	A	192 4 0	38 8 0	26 17 10	11 10 2
	1836									
2727	Nov'r 11	Ja's Headrick, jur..	do	front half	5	4	100 10 0	50 0 0	10 0 0	40 0 0
	1837									
3384	Oct'r 19	John McIntyre....	do	front half	10	8	100 10 0	50 0 0	5 0 0	45 0 0
	1832									
613	Jan'y 12	Hamilton Pinhey ..	March	N. E. half	26	2	100 4 0	20 0 0	20 0 0	0 0 0
	1833									
995	Jan'y 30	John Graham.....	do	south half	5	2	100 10 0	50 0 0	10 0 0	40 0 0
	1834									
1536	Feb'y 27	Patrick Quin.....	do	east half	21	2	100 10 0	50 0 0	10 0 0	40 0 0
1538	....	Anthony Somerville	do	.....	12	1	200 10 0	100 0 0	10 0 0	90 0 0
1582	April 8	James McLaughlin.	do	east half	17	1	100 10 0	50 0 0	0 0 0	50 0 0
	1835									
1927	Feb'y 28	John McMurtry ...	do	east half	18	2	100 10 0	50 0 0	5 0 0	45 0 0
2616	Oct'r 4	Donald McLaughlin	do	.....	24	1	200 10 0	100 0 0	10 0 0	90 0 0
2617	....	Donald McLaughlin	do	.....	26	1	200 10 0	100 0 0	10 0 0	90 0 0
	1837									
2833	Jan'y 20	George Morgan ...	do	.....	9	3	200 10 0	100 0 0	100 0 0	0 0 0
3254	August 14	Francis Delesere ..	do	west half	24	2	100 10 0	50 0 0	5 0 0	45 0 0
3256	....	Richard Armitager.	do	west half	10	2	100 10 0	50 0 0	20 0 0	30 0 0
	1833									
1154	May 31	George Lyon	Nepean	.....	8	6	200 10 0	100 0 0	20 0 0	80 0 0
	1834									
1549	March 3	Francis Abbot.....	do	ft. ½ 34 Rid.	ft.	6	100 7 6	37 10 0	37 10 0	0 0 0
1749	Sept'r 20	Thomas Stanley...	do	.....	2	6	200 5 0	50 0 0	10 0 0	40 0 0
	1835									
1876	Jan'y 27	M. Handraham....	do	S. ½ 18 on Rid.		3	100 10 0	50 0 0	15 0 0	35 0 0
1925	Feb'y 28	John Colbert.....	do	S.W. ¼ 28 on Otta		2	100 10 0	50 0 0	50 0 0	0 0 0
2277	Nov'r 27	Alexander Kench..	do	east half	2 2	O. ft.	100 12 0	60 0 0	12 0 0	48 0 0
2278	....	Edward Foley	do	west half	2 2	O. ft.	100 12 0	60 0 0	6 0 0	54 0 0
	1836									
2320	Feb'y 2	John LeBreton....	do	.....	22	2 O. ft.	200 12 6	125 0 0	25 0 0	100 0 0
2329	 9	John McNaughton.	do	south half	18	5	100 15 0	75 0 0	15 0 0	60 0 0
2343	 22	Charles McKenny.	do	north half	18	5	100 15 0	75 0 0	75 0 0	0 0 0
	1837									
2905	Feb'y 4	Robert Park.....	do	S. ½ of ft. ½	22	6 R. ft.	50 10 0	25 0 0	25 0 0	0 0 0
2906	....	John Tierny.....	do	N. ½ of ft. ½	26	6 R. ft.	50 10 0	25 0 0	12 0 0	12 10 0
2907	....	Cornelius Spain ...	do	.....	14	2 R. ft.	200 10 0	100 0 0	30 0 0	70 0 0
2914	 6	James Waters.....	do	rear half	17	4	100 10 0	50 0 0	5 0 0	45 0 0
2915	....	William Burnet....	do	north half	18	3 R. ft.	100 10 0	50 0 0	25 0 0	25 0 0

BATHURST DISTRICT—Continued.

No. of Sale.	Date of Sale	Name of the Purchaser	Township	Lot	Con.	Acres	Price per Acre	Total amount of Sale	Amount of Principal Paid	Amount of Principal remaining unpaid 30th June, 1841
	1837						s. d.	£ s. d.	£ s. d.	£ s. d.
2916	Feb'y 6	Dennis Tierney...	Nepean	.....	28	6 R. ft. 200	10 0	100 0 0	100 0 0	0 0 0
	1839									
3709	Feb'y 27	John Robertson ...	do	.....	8	2 O. ft. 200	10 0	100 0 0	100 0 0	0 0 0
3779	May 29	George Lyons	do	.....	33	1 O. ft. 200	20 0	200 0 0	200 0 0	0 0 0
3877	Dec'r 18	John Nesbitt.....	do	N. E. half	29	1 100	10 0	50 0 0	15 0 0	35 0 0
	1839									
286	July 16	Robert Walker....	Pakenham	.....	5	8 200	9 0	90 0 0	90 0 0	0 0 0
347	Oct'r 29	John Riddle	do	.....	17	11 200	12 6	125 0 0	62 10 0	62 10 0
	1838									
3550	April 18	Marg't St. Ledger .	do	.....	9	11 200	5 0	50 0 0	20 0 0	30 0 0
3583	June 11	Charles Morrison..	do	N. E. half	5	10 100	10 0	50 0 0	5 0 0	45 0 0
3585	 15	John Timmons	do	S. W. half	5	10 100	11 0	55 0 0	16 10 0	38 10 0
	1839									
3722	March 7	James Dickson....	do	N. E. half	5	6 100	10 0	50 0 0	5 0 0	45 0 0
	1836									
2691	Oct'r 28	James McKay	Pembroke	F. A. L.	32	2 105	10 0	52 10 0	5 5 0	47 5 0
2692	....	Donald McNeil ...	do	F. A. L.	25	2 42	10 0	21 0 0	2 2 0	18 18 0
	1830									
310	August 27	James Rae	Ramsey	N. W. half	26	8 100	11 6	57 10 0	40 5 0	17 5 0
311	 31	Joseph Doherty ...	do	south half	2	9 100	10 0	50 0 0	50 0 0	0 0 0
315	Sept'r 7	John Toshach.....	do	S. E. half	26	8 100	11 6	57 10 0	57 10 0	0 0 0
319	 8	{ P. Naismith .. } James Stewart }	do	{ E. half } { W. half }	21	6 { 100 100 }	10 6	{ 52 10 0 52 10 0 }	26 5 0 26 5 0	26 5 0 26 5 0
328	 17	David Suedden....	do	.....	24	7 200	11 3	112 10 0	112 10 0	0 0 0
346	Oct'r 26	William More.....	do	.....	21	8 200	11 3	112 10 0	112 10 0	0 0 0
349	 30	John Donahue	do	.....	10	8 200	10 6	105 0 0	94 10 0	10 10 0
	1831									
395	Jan'y 12	James Smith.....	do	.....	21	2 200	7 6	75 0 0	67 10 0	7 10 0
457	Feb'y 18	William Dogherty..	do	north half	2	9 100	10 0	50 0 0	10 0 0	40 0 0
494	March 2	William Bowland..	do	.....	17	1 170	10 0	85 0 0	85 0 0	0 0 0
528	April 20	Robert Teskey....	do	S. W. half	2	11 100	10 6	52 10 0	52 10 0	0 0 0
	1832									
892	Nov'r 15	Donald McLean...	do	R. or N. ½	2	5 100	8 3	41 5 0	41 5 0	0 0 0
908	 24	Gerard T. Nagle ..	do	.....	26	10 200	5 0	50 0 0	15 0 0	35 0 0
944	Dec'r 26	George Casemore..	do	south half	17	7 100	10 0	50 0 0	5 0 0	45 0 0
	1834									
1584	April 9	John McQueen....	do	east half	26	6 100	10 0	50 0 0	40 0 0	10 0 0
1783	Oct'r 7	Stephen Young....	do	S.W. half	24	9 100	8 6	42 10 0	17 0 0	25 10
	1836									
2541	August 25	James Wylie	do	.....	17	9 200	10 0	100 0 0	50 0 0	50 0 0
	1838									
3538	April 4	Alexander Turner .	do	N. E. half	2	11 100	13 0	65 0 0	19 10 0	45 10 0
3646	Oct'r 9	William Colvin....	do	.....	5	8 200	10 6	105 0 0	10 10 0	94 10 0
	1839									
3847	August 28	Robert Duncan, jun.	do	.....	10	10 175	10 0	87 10 0	40 0 0	47 10 0
	1840									
3912	Feb'y 25	Andrew Bigham...	do	.....	21	4 200	3 9	37 10 0	11 5 0	26 5 0
	1836									
2597	Sept'r 28	Owen Kelloran....	Ross.....	.....	32	9 108	10 0	54 0 0	5 8 0	48 12 0
	1837									
2830	Jan'y 17	Spencer Allan.....	do	.....	A	3 28	10 0	14 0 0	1 8 0	12 12 0
	1830									
373	Nov'r 17	Hugh McConochie.	Sherbrooke (N.) .	.....	10	2 200	5 0	50 0 0	15 0 0	35 0 0
	1831									
500	March 5	John McDougall...	do ..	.....	9	1 200	5 0	50 0 0	10 0 0	40 0 0
	1834									
1537	Feb'y 27	Patrick Dowlan ...	Torbolton	.....	27	1 100	10 0	50 0 0	5 0 0	45 0 0
1924	 28	Thomas Acres	do	.....	17	1 200	10 0	100 0 0	10 0 0	90 0 0
1926	....	William Slack.....	do	east half	5	6 100	10 0	50 0 0	5 0 0	45 0 0
	1836									
2596	Sept'r 28	Anthony Malony...	Westmeath	.....	4	F. C. 109	10 0	54 10 0	5 9 0	49 1 0
2652	Oct'r 18	John Pauparre	do	.....	11	E. ft. 119	10 0	59 10 0	5 19 0	53 11 0
	1838									
3502	Jan'y 22	Julian L. Eveille ..	do	.....	11	E.ft.C. 89	10 0	44 10 0	4 9 0	40 1 0

SUMMARY.

	Acres.	Total amount of Sale.	Amount of Principal Paid.	Amount of Principal remaining unpaid 30th June, 1841.
		£ s. d.	£ s. d.	£ s. d.
1—Bathurst	3450	1902 10 0	1097 7 6	805 2 6
2—Beckwith	4546	2081 3 0	1427 19 6	653 3 6
3—Dalhousie	1200	296 5 0	204 2 6	92 2 6
4—Darling	400	100 0 0	60 0 0	40 0 0
5—Drummond	4340	2070 0 6	1488 15 4	581 5 2
6—Fitzroy	2800	1322 10 0	479 10 0	843 0 0
7—Goulburn	2610	1181 15 0	698 2 6	483 12 6
8—Horton	231	135 1 6	89 10 4	95 11 2
9—Huntley	1500	755 0 0	286 5 0	468 15 0
10—Lanark	3277½	1281 3 1½	883 5 8	397 17 5½
11—McNab	518	163 12 0	54 9 11	109 2 1
12—March	1500	720 0 0	250 0 0	470 0 0
13—Nepean	2500	1382 10 0	778 0 0	604 10 0
14—Pakenham	900	420 0 0	199 0 0	221 0 0
15—Pembroke	147	73 10 0	7 7 0	66 3 0
16—Ramsey	3145	1491 5 0	984 5 0	507 0 0
17—Ross	136	68 0 0	6 16 0	61 4 0
18—Sherbrooke (North)	400	100 0 0	25 0 0	75 0 0
19—Torbolton	400	200 0 0	20 0 0	180 0 0
20—Westmeath	317	158 10 0	15 17 0	142 13 0
Total	343171	15902 15 1½	9005 13 8	6897 1 10½

VICTORIA DISTRICT.

No. of Sale.	Date of Sale	Name of the Purchaser	Township	Lot	Con.	Acres	Price per Acre	Total amount of Sale	Amount of Principal paid	Amount of Principal remaining unpaid, 30th June, 1841
	1835						s. d.	£ s. d.	£ s. d.	£ s. d.
1999	May 30	Archibald Catton..	Hungerford	 9	7	200	10 0	100 0 0	40 0 0	60 0 0
2060	July 23	John Prentice.....	do	east half 3	4	100	10 0	50 0 0	5 0 0	45 0 0
2061	....	George Stokes	do	west half 3	4	100	10 0	50 0 0	20 0 0	30 0 0
2068	....	William Carney ...	do	 4	1	200	10 0	100 0 0	10 0 0	90 0 0
2211	Oct'r 1	Edward McGuire..	do	 15	6	200	10 0	100 0 0	10 0 0	90 0 0
2282	Nov'r 30	Thomas Wilson ...	do	east half 5	10	100	10 0	50 0 0	5 0 0	45 0 0
	1836									
2473	July 30	T. D. Malrooney..	do	east half 17	8	100	7 6	37 10 0	3 15 0	33 15 0
2474	....	Thomas Malrooney	do	west half 17	8	100	7 6	37 10 0	7 10 0	30 0 0
2586	Sept'r 28	Samuel S. Ellis....	do	 11	5	200	7 6	75 0 0	7 10 0	67 10 0
2587	....	Adam Willson.....	do	north half 16	7	100	7 6	37 10 0	7 10 0	30 0 0
	1837									
3458	Nov'r 14	Alp's B. Woodward	do	east half 2	11	200	7 7	75 16 8	7 11 8	68 5 0
	1839									
3804	June 21	Allan McPherson..	do	 35	1	180	7 7	68 5 0	6 16 6	61 8 6
	1833									
1084	March 25	William Tompson .	Huntingdon	north half 3	2	100	13 0	65 0 0	65 0 0	0 0 0
1214	July 24	Isaac N. Reid.....	do	south half 3	2	100	13 0	65 0 0	6 10 0	58 10 0
1394	Dec'r 5	John McCoy.....	do	west half 5	4	100	10 0	50 0 0	5 0 0	45 0 0
	1834									
1641	June 27	Samuel Baker, jun..	do	 15	4	200	10 0	100 0 0	40 0 0	60 0 0
	1835									
2034	July 2	William Downy ...	do	north half 2	3	100	15 0	75 0 0	75 0 0	0 0 0
2038	 23	John Irvin.....	do	west half 9	3	100	10 6	52 10 0	5 5 0	47 5 0
2063	....	Daniel Brown.....	do	 5	8	200	10 0	100 0 0	30 0 0	70 0 0
2066	....	John McConnell...	do	south half 2	3	100	10 0	50 0 0	5 0 0	45 0 0
2067	....	William Morton...	do	north half 11	1	100	12 6	62 10 0	12 10 0	50 0 0
2069	....	Robert VanDusin..	do	south half 11	1	100	12 6	62 10 0	12 10 0	50 0 0
2070	....	Robert Rutledge ..	do	east half 9	3	100	10 6	52 10 0	5 5 0	47 5 0
2073	....	Donald McKenzie .	do	 10	14	200	10 0	100 0 0	20 0 0	80 0 0
2182	Sept'r 21	Robert Wilson	do	front half 4	1	100	12 0	60 0 0	18 0 0	42 0 0
2269	Nov'r 19	Thomas Graham ..	do	 20	4	100	10 0	50 0 0	10 0 0	40 0 0
2283	Dec'r 1	John Justice	do	east half 5	4	100	10 0	50 0 0	10 0 0	40 0 0
	1836									
2381	June 3	John Anderson....	do	 19	1	200	12 6	125 0 0	37 10 0	87 10 0
2789	Dec'r 14	John Maynes.....	do	north half 17	6	100	10 0	50 0 0	5 0 0	45 0 0
	1837									
3178	July 25	Joseph Burrowes ..	do	 10	10	200	10 0	100 0 0	10 0 0	90 0 0
3287	August 24	Patrick Seag.....	do	south half 17	6	100	10 0	50 0 0	5 0 0	45 0 0

VICTORIA DISTRICT—Continued.

No. of Sale	Date of Sale	Name of the Purchaser	Township	Lot	Con.	Acres	Price per Acre.	Total Amount of Sale.	Amount of Principal paid	Amount of Principle remaining unpaid 30th June, 1841.
	1833						s. d.	£ s. d.	£ s. d.	£ s. d.
3597	July	16 Robert Reid	Huntingdon		2	7	200 20 0	200 0 0	60 0 0	140 0 0
3603	.....	21 Anthony Rowan	do		4	9	200 10 6	105 0 0	10 10 0	94 10 0
	1834									
1624	June	13 John Coulon	Madoc		20	2	200 7 6	75 0 0	7 10 0	67 10 0
1646	July	3 Thomas Parker	do		12	6	200 7 6	75 0 0	7 10 0	67 10 0
1653	.....	4 John McKay	do		2	7	200 7 6	75 0 0	22 10 0	52 10 0
1682	.....	23 Chauncey Wolcott	do		8	9	200 7 6	75 0 0	7 10 0	67 10 0
	1835									
2072	July	23 Donald McKenzie	do		2	5	200 10 0	100 0 0	20 0 0	80 0 0
2143	August	31 Amos Fowler	do	west half	20	8	100 10 0	50 0 0	5 0 0	45 0 0
2144	.....	.. Cyrus Rigg	do		8	7	200 10 0	100 0 0	20 0 0	80 0 0
2145	.....	.. Samuel Killpatrick	do		27	10	200 10 0	100 0 0	10 0 0	90 0 0
2146	.....	.. Joseph McKnight	do		15	7	200 10 0	100 0 0	10 0 0	90 0 0
2196	Sept'r	28 Hugh Cooper	do	east half	20	8	100 10 0	50 0 0	10 0 0	40 0 0
	1836									
2468	July	30 Thomas Thompson	do		15	5	200 5 0	50 0 0	10 0 0	40 0 0
2582	Sept.	28 Samuel Killpatrick	do		2	9	190 5 0	47 10 0	4 15 0	42 15 0
2583	.....	.. Thomas Simpson	do		15	9	200 5 0	50 0 0	5 0 0	45 0 0
2584	.....	.. Thomas Harris	do		12	8	200 5 0	50 0 0	5 0 0	45 0 0
2585	.....	.. William Anderson	do		12	10	200 5 0	50 0 0	25 0 0	25 0 0
2591	.....	.. Ralph O'Hara	do	east half	20	6	100 5 0	25 0 0	2 10 0	22 10 0
2592	.....	.. Robert Best	do	west half	20	6	100 5 0	25 0 0	7 10 0	17 10 0
2709	Nov'r	4 William O'Hara	do		12	4	200 5 6	55 0 0	16 10 0	38 10 0
	1840									
3880	Jan'y	17 John Cook	do		20	4	200 7 6	75 0 0	20 0 0	55 0 0
	1834									
1563	March	12 Peter McGill	Marmora		6	4	200 10 0	100 0 0	100 0 0	0 0 0
	1836									
2469	July	30 John Wolfe	do		8	7	200 5 0	50 0 0	5 0 0	45 0 0
2470	.....	.. James Fidler	do		15	5	200 7 6	75 0 0	7 10 0	67 10 0
2471	.....	.. Thomas Callaghan	do		8	3	120 6 0	36 0 0	3 12 0	32 8 0
2472	.....	.. John McCan	do	east half	2	1	100 6 0	30 0 0	3 0 0	27 0 0
2708	Nov'r	4 William McGinnis	do	east half	15	3	100 5 0	25 0 0	2 10 0	22 10 0
2710	.....	.. Robert Best	do	west half	15	3	100 5 0	25 0 0	2 10 0	22 10 0
2788	Dec'r	14 William Campion	do	east half	2	7	100 5 0	25 0 0	2 10 0	22 10 0
	1837									
3208	August	19 James Hamilton	do	east half	20	8	100 5 0	25 0 0	2 10 0	22 10 0
	1835									
2059	July	23 Daniel Horton	Rawdon	east half	3	4	100 10 0	50 0 0	10 0 0	40 0 0
2062	.....	.. Robert Adam	do	west half	3	4	100 10 0	50 0 0	10 0 0	40 0 0
2065	.....	.. Samuel Reed	do		2	5	200 10 0	100 0 0	20 0 0	80 0 0
2118	August	18 Francis Taylor	do		10	6	200 10 0	100 0 0	10 0 0	90 0 0
2147	.....	31 Thomas Jinks	do	west half	2	1	100 10 0	50 0 0	5 0 0	45 0 0
2148	.....	.. Aruna Beckwith	do	east half	2	3	100 10 0	50 0 0	5 0 0	45 0 0
2149	.....	.. Andrew Snider	do	east half	2	1	100 10 0	50 0 0	5 0 0	45 0 0
2197	Sept'r	28 John Johnston	do		9	5	200 10 0	100 0 0	50 0 0	50 0 0
2198	.....	.. John Whyte	do		9	3	200 10 0	100 0 0	30 0 0	70 0 0
2199	.....	.. Thomas Keynon	do		22	14	200 10 0	100 0 0	10 0 0	90 0 0
2200	.....	.. Jacob Carr	do	east half	3	2	100 10 0	50 0 0	10 0 0	40 0 0
2201	.....	.. Peter Lust	do	west half	3	2	100 10 0	50 0 0	5 0 0	45 0 0
2284	Dec'r	1 David Badstone	do		17	6	200 10 0	100 0 0	10 0 0	90 0 0
2301	.....	14 David Mack	do	south half	17	4	100 10 0	50 0 0	5 0 0	45 0 0
	1836									
2540	August	24 Joseph Rosebush	do		9	1	200 15 0	150 0 0	45 0 0	105 0 0
2580	Sept'r	28 Mark McGowen	do	south half	16	7	100 10 0	50 0 0	5 0 0	45 0 0
2581	.....	.. Henry McMullen	do	south half	10	8	100 10 0	50 0 0	5 0 0	45 0 0
2593	.....	.. John Hurst	do		3	6	200 10 0	100 0 0	20 0 0	80 0 0
	1837									
3144	July	14 John Hilton	do	north half	16	5	100 10 0	50 0 0	5 0 0	45 0 0
3492	Dec'r	20 Barce Chard	do	east half	16	1	100 10 1	50 8 4	10 1 8	40 6 8
3493	.....	.. Jedh. Cummings	do	west half	16	1	100 10 1	50 8 4	15 2 6	35 5 10
	1839									
3797	June	17 John Weaver	do		17	2	200 15 0	150 0 0	79 1 0	70 19 0
	1831									
577	Nov'r	11 Archibald Griffin	Sidney	west half	36	8	100 14 0	70 0 0	35 0 0	35 0 0
	1833									
1018	Feb'y	9 Oliver T. Frasier	do		2	6	200 12 6	125 0 0	75 0 0	50 0 0
1035	March	8 Thomas Harris	do	east half	37	7	100 14 0	70 0 0	7 0 0	63 0 0
1036	.....	.. Barnard Ward	do	west half	37	7	100 14 0	70 0 0	70 0 0	0 0 0
1057	.....	.. Joseph Defoe	do	N. E. half	34	8	100 13 0	65 0 0	32 10 0	32 10 0
1203	July	22 Joshua P. Card	do	S. W. half	34	8	100 15 0	75 0 0	7 10 0	67 10 0
1316	Oct'r	8 Sylvester Faulkner	do	east half	35	7	100 15 0	75 0 0	22 10 0	52 10 0

VICTORIA DISTRICT—Continued.

No. of Sale	Date of Sale	Name of the Purchaser	Township	Lot	Con.	Acres	Price per Acre	Total amount of Sale.	Amount of Principal paid.	Amount of Principal remaining unpaid, 30th June, 1841.
	1834						s. d.	£ s. d.	£ s. d.	£ s. d.
1564	March	12 William Robertson	Sidney		4	6	200 20 0	200 0 0	200 0 0	1 0 0
	1835									
2025	June	23 John Reynolds	do	west half	81	7	100 46 0	80 0 0	48 0 0	32 0 0
2279	Nov'r	27 Russell Prentiss	do	east half	81	7	100 46 0	80 0 0	8 0 0	72 0 0
	1836									
2780	Dec'r	14 James Morrison	do	north half	9	7	100 15 0	75 0 0	7 10 0	67 10 0
2781	.....	.. H. G. Vanburen	do	south half	18	9	100 15 0	75 0 0	7 10 0	67 10 0
	1837									
2929	Feb'y	15 George Fairman	do		27	7	200 15 0	150 0 0	15 0 0	135 0 0
3078	May	20 Noah Harris	do	part of 7, reserving 50 acres on the river ft.		6	150 16 3	121 17 6	12 3 9	109 13 9
3491	Dec'r	20 J. S. Cartwright	do		11	8	200 15 1	150 16 8	15 1 8	135 15 0
	1839									
3778	May	25 John Bird	do		29	7	200 13 0	130 0 0	13 0 0	117 0 0
	1831									
527	April	15 Daniel Palmer	Thurlow	north half	29	4	100 17 6	87 10 0	8 15 0	78 15 0
	1832									
740	April	19 Adam Easton	do		30	5	200 10 0	100 0 0	100 0 0	0 0 0
741	.....	.. Cyrus Parks	do	north half	27	6	100 13 0	65 0 0	13 0 0	52 0 0
742	.....	.. Thomas Potts	do		25	8	200 13 0	130 0 0	91 0 0	39 0 0
935	Dec'r	17 James Hall	do		29	7	200 10 0	100 0 0	50 0 0	50 0 0
936	.....	.. John Bronk	do	south half	27	6	100 13 0	65 0 0	19 10 0	45 10 0
	1836									
2426	July	4 William McDavitt	do	south half	11	8	100 15 0	75 0 0	7 10 0	67 10 0
2427	.....	.. John Huston	do	north half	11	8	100 15 0	75 0 0	7 10 0	67 10 0
2428	.....	.. John Campbell	do		31	9	117 15 0	87 15 0	8 15 6	78 19 6
2499	August	5 Robert D. Liddell	do	south half	21	3	100 18 0	90 0 0	18 0 0	72 0 0
2589	Sept'r	28 Joseph Ash	do	west half	6	7	100 15 0	75 0 0	7 10 0	67 10 0
2590	.....	.. Samuel Abbott	do	north half	21	6	100 15 0	75 0 0	7 10 0	67 10 0
2782	Dec'r	14 Star. Sargent	do	north half	10	6	100 15 0	75 0 0	7 10 0	67 10 0
2783	.....	.. Frederic Fanning	do	east half	6	7	100 15 0	75 0 0	7 10 0	67 10 0
	1840									
3939	May	26 Samuel T. Hudson	do		24	9	120 9 0	54 0 0	5 8 0	48 12 0
3951	June	15 Oliver Dingman	do	S. or ft. half	24	5	100 12 6	62 10 0	62 10 0	0 0 0
3960	.....	23 Apollos Jones	do	east half	27	4	100 15 0	75 0 0	15 0 0	60 0 0
3999	August	13 Geo. Brintnell and Truman Brintnell	do	rear half	14	5	100 15 0	75 0 0	7 10 0	67 10 0
4003	.....	.. Anthony Burgess	do	front half	14	5	100 15 0	75 0 0	7 10 0	67 10 0
4038	Oct'r	5 S. & P. Alcombrack	do	west half	9	9	65 15 0	48 15 0	4 17 6	43 17 6
	1830									
381	Nov'r	27 Stephen V. Beddell	Tyendinaga		2	N. R. 3	100 12 6	62 10 0	37 10 0	25 0 0
382	.....	.. James Haight	do		3	4	120 12 6	75 0 0	45 0 0	30 0 0
383	.....	.. Nicholas Lazier	do		9	N. R. 1	100 15 0	75 0 0	75 0 0	0 0 0
	1831									
516	March	22 H. J. Wells	do		2	1	200 16 0	160 0 0	64 0 0	96 0 0
517	.....	.. J. C. Gridham	do		2	S. R. 8	100 18 9	68 15 0	20 12 6	48 2 6
518	.....	23 Simon Van Meer	do		9	S. R. 8	100 14 0	70 0 0	70 0 0	0 0 0
	1832									
643	Jan'y	26 James O. Sullivan	do		27	4	120 12 6	75 0 0	7 10 0	67 10 0
	1834									
1496	Jan'y	29 John Sweeney	do		27	S. road	100 14 0	70 0 0	28 0 0	42 0 0
1589	April	17 Thomas D. Appleby	do		9	S. R'd 1	100 15 0	75 0 0	15 0 0	60 0 0
	1836									
2335	Feb'y	16 Robert Port	do		17	S. of R.	100 12 6	62 10 0	50 0 0	12 10 0
2759	Nov'r	28 Michael Nowlan	do		34	4	120 15 0	90 0 0	9 0 0	81 0 0
	1837									
3288	August	24 John Shaunessy	do	east part	16	3	120 15 0	90 0 0	9 0 0	81 0 0
3289	.....	.. Thomas Tracey	do	west part	16	3	80 15 0	60 0 0	18 0 0	42 0 0
	1840									
4008	August	19 Benjamin Simpkins	do	north half	10	2	100 15 0	75 0 0	7 10 0	67 10 0

SUMMARY.

	Acres	Total Amount of Sale			Amount of Principal Paid			Amount of Principal remaining unpaid, 30th June, 1841.		
		£	s.	d.	£	s.	d.	£	s.	d.
1—Hungerford	1780	781	11	8	130	13	2	650	18	6
2—Huntingdon	2800	1625	0	0	448	0	0	1177	0	0
3—Madoc	3390	1227	10	0	216	5	0	1011	5	0
4—Marmora	1220	391	0	0	129	2	0	261	18	0
5—Rawdon	3100	1650	16	8	369	5	2	1281	11	6
6—Sidney	2150	1612	14	2	575	15	5	1036	18	9
7—Thurlow	2302	1565	10	0	456	16	0	1108	14	0
8—Tyendinaga	1560	1108	15	0	456	2	6	652	12	6
Total	18302	9962	17	6	2781	19	3	7180	18	3

MIDLAND DISTRICT.

No. of Sale	Date of Sale	Name of the Purchaser.	Township.	Lot	Con.	Acres	Price per Acre	Total Amount of Sale	Amount of Principal paid	Amount of Principal remaining unpaid, 30th June, 1841
	1836						s. d.	£ s. d.	£ s. d.	£ s. d.
2682	Oct'r 27	Benjamin Tett	Bedford		20	10 80	5 0	20 0 0	2 0 0	18 0 0
2685	do	Benjamin Tett	do		25	11 80	5 0	20 0 0	2 0 0	18 0 0
2784	Dec'r 14	John Cutting	do		20	6 200	5 0	50 0 0	5 0 0	45 0 0
2786	do	E. J. Barker	do		25	9 190	5 0	47 10 0	9 10 0	38 0 0
2787	do	Felix Havens	do		25	7 200	5 3	52 10 0	5 5 0	47 5 0
	1837									
2812	Jan'y 14	James Williamson	do		31	9 180	5 0	45 0 0	9 0 0	36 0 0
2814	do	James Williamson	do		27	10 40	5 0	10 0 0	2 0 0	8 0 0
	1838									
3409	Jan'y 13	Benjamin Tett	do		12	14 200	5 0	50 0 0	5 0 0	45 0 0
3658	Oct'r 27	John Healy	do	west half	20	8 100	5 1	25 8 4	2 10 10	22 17 6
3659	do	Martin Feeney	do	east half	20	8 100	5 1	25 8 4	2 10 10	22 17 6
	1834									
1424	Jan'y 7	Dennis Lucas	Camden (East)		50	5 200	10 0	100 0 0	100 0 0	0 0 0
1571	March 10	Joseph Hartin, jun.	do	east half	29	7 100	12 6	62 10 0	18 15 0	43 15 0
1572	do	Charles Switzer	do	west half	29	7 100	12 6	62 10 0	18 15 0	43 15 0
	1835									
2082	August 18	Cornelius Clance	do	west half	36	8 100	10 0	50 0 0	25 0 0	25 0 0
2083	do	Anson M. Day	do	east half	36	8 100	10 0	50 0 0	10 0 0	40 0 0
2084	do	Michael Their	do		20	8 200	10 0	100 0 0	30 0 0	70 0 0
2085	do	William Whalan	do	south half	14	9 100	10 0	50 0 0	20 0 0	30 0 0
2086	do	William Strong	do	north half	14	9 100	10 0	50 0 0	5 0 0	45 0 0
2087	do	Edwin Baxter	do	front half	37	8 100	10 0	50 0 0	50 0 0	0 0 0
2088	do	Orrin Baxter	do	rear half	37	8 100	10 0	50 0 0	10 0 0	40 0 0
2089	do	Robert Dowling	do		16	9 200	10 0	100 0 0	20 0 0	80 0 0
2150	31	Robert Lowry	do		1	9 200	10 0	100 0 0	10 0 0	90 0 0
2151	do	John Clark	do	east half	32	8 100	10 0	50 0 0	10 0 0	40 0 0
2179	Sept'r 15	Jason Huntley	do	west half	43	2 100	10 0	50 0 0	10 0 0	40 0 0
2183	21	Frederick York	do		6	9 200	10 0	100 0 0	20 0 0	80 0 0
2184	do	Oliver Cronk	do	east half	43	2 100	10 0	50 0 0	20 0 0	80 0 0
2202	28	Edward Hinck	do		9	5 200	10 0	100 0 0	30 0 0	20 0 0
2203	30	Henry Caswell	do	west half	32	8 100	10 0	50 0 0	40 0 0	60 0 0
2250	Nov'r 2	George Fingland	do		28	8 200	10 0	100 0 0	5 0 0	45 0 0
2225	Dec'r 1	Thomas Moyle	do	south half	4	9 100	10 0	50 0 0	20 0 0	80 0 0
2226	do	Patrick Sherry	do	north half	4	9 100	10 0	50 0 0	5 0 0	45 0 0
2237	do	Era Estes	do	south half	42	3 100	10 0	50 0 0	15 0 0	35 0 0
2238	do	Jacob Hillier	do	north half	39	2 100	10 0	50 0 0	10 0 0	40 0 0
2289	do	William Wright	do		41	2 200	10 0	100 0 0	5 0 0	45 0 0
2290	do	John Estes	do	north half	42	3 100	10 0	50 0 0	10 0 0	90 0 0
	1836									
2356	March 10	James F. Hawley	do		25	0 200	11 0	110 0 0	66 0 0	44 0 0
2384	June 8	Gideon Garrison	do		42	4 200	12 6	125 0 0	50 0 0	75 0 0
2594	Sept'r 28	James Allaghan	do	south half	10	9 100	10 0	50 0 0	5 0 0	45 0 0
2705	Nov'r 4	Eli Philips	do	south half	5	6 100	10 0	50 0 0	50 0 0	0 0 0
2706	do	Joseph Walker	do	south half	3	5 100	10 0	50 0 0	25 0 0	25 0 0
2770	Dec'r 10	John Johnston	do	south half	4	5 100	10 0	50 0 0	5 0 0	45 0 0
2775	do	Duncd Stewart	do	south half	22	8 100	10 0	50 0 0	5 0 0	45 0 0
	1837	"								
3167	July 22	Thomas Price	do	rear half	11	4 100	11 0	55 0 0	22 0 0	33 0 0
3174	24	John N. Amey	do	south half	48	6 100	10 0	50 0 0	5 0 0	45 0 0
3209	28	William Badcock	do	south half	6	8 100	10 0	50 0 0	5 0 0	45 0 0

MIDLAND DISTRICT.—Continued.

No. of Sale	Date of Sale	Name of the Purchaser	Township	Lot	Con.	Acres	Price per Acre	Total Amount of Sale.	Amount of Principal Paid	Amount of Principal remaining unpaid, 30th June, 1841
	1837						s. d.	£ s. d.	£ s. d.	£ s. d.
3300	August 31	George Ramsay	Camden (East)	south half	3	8	100 10 0	50 0 0	5 0 0	45 0 0
3407	Oct'r 25	William Waters	do	south half	4	8	100 10 1	50 8 4	5 0 10	45 7 6
3434	Nov'r 4	Jerome Estes	do	north part	41	3	100 10 1	50 8 4	5 0 10	45 7 6
3441	do	C. W. Browne	do	south half	42	6	100 10 1	50 8 4	15 2 6	35 5 10
3459	14	Joseph Morgan	do	south half	7	8	100 10 1	50 8 4	5 0 10	45 7 6
	1838									
3604	July 21	Nicholas Smith	do	north half	10	9	100 10 1	50 8 4	50 0 4	0 0 0
3605	do	Baptiste Wilson	do	south half	32	9	100 10 1	50 8 4	15 2 6	35 5 10
3606	do	William Wilson	do		26	8	200 10 1	100 16 8	30 5 0	70 11 8
3635	Sept'r 5	Henry Keach	do	east half	31	6	100 10 0	50 0 0	15 0 0	35 0 0
3636	do	James Milligan	do	west half	31	6	100 10 0	50 0 0	10 0 0	40 0 0
	1839									
3795	June 14	Elijah Huffman	do	north half	43	4	100 12 0	60 0 0	18 0 0	42 0 0
3825	July 20	William Clancy	do		16	3	200 10 0	100 0 0	20 0 0	80 0 0
3830	26	Thos Leveck, sen.	do	north half	22	4	100 7 6	37 10 0	7 10 0	30 0 0
3831	do	John Clancy	do	south half	22	4	100 8 9	43 15 0	8 15 0	35 0 0
3868	Nov'r 14	Eli Peters	do	west half	43	3	100 10 0	50 0 0	20 0 0	30 0 0
	1840									
3934	May 16	William Lake	do	east half	44	5	100 11 0	55 0 0	5 10 0	49 10 0
4070	Nov'r 21	John Peters	do	east half	43	3	100 10 0	50 0 0	45 0 0	5 0 0
	1831									
505	March 12	John Jenkins	Ernest Town		33	5	200 15 0	150 0 0	150 0 0	0 0 0
519	25	Milton Fisk	do		39	7	200 13 0	130 0 0	130 0 0	0 0 0
	1832									
649	Feb'y 1	Andrew Keller	do	south part	36	5	120 14 0	84 0 0	84 0 0	0 0 0
699	March 20	John Hicks	do	south half	32	5	100 14 0	70 0 0	70 0 0	0 0 0
700	do	William Jenkins	do		34	5	200 16 0	160 0 0	160 0 0	0 0 0
706	22	Nathaniel Hicks	do	north half	32	5	100 13 0	65 0 0	32 10 0	32 10 0
738	April 17	W. Madden, sen.	do	east half	1	6	100 22 6	112 10 0	112 10 0	0 0 0
744	28	Stephen Warner	do		37	7	200 14 0	140 0 0	140 0 0	0 0 0
876	Nov'r 2	John Brown	do		31	7	200 14 0	140 0 0	140 0 0	0 0 0
877	do	Abraham Dervitt	do		35	7	200 14 0	140 0 0	140 0 0	0 0 0
929	Dec'r 12	W. Madden, jun.	do	west half	1	6	100 22 6	112 10 0	83 11 0	28 19 0
	1833									
1083	March 23	William Allan	do	north part	36	5	80 16 0	64 0 0	64 0 0	0 0 0
	1834									
1521	Feb'y 20	Barnabas Beach	do	west half	38	7	100 15 0	75 0 0	75 0 0	0 0 0
	1835									
1954	March 26	Gilbert Hogeboom	do		31	7	200 15 0	150 0 0	150 0 0	0 0 0
	1836									
2641	Oct'r 12	Joel Smith	do	north part	37	4	135 20 0	135 0 0	13 10 0	121 10 0
	1838									
3616	July 30	Robert Lapum	do	S. half, and N. E. quar.	30	7	150 10 0	75 0 0	75 0 0	0 0 0
3673	Nov'r 30	John Storms	do	east half	38	7	100 17 6	87 10 0	87 10 0	0 0 0
3674	do	J. Hogoboom	do	north quar.	32	7	50 12 6	31 5 0	31 5 0	0 0 0
	1839									
3851	Sept'r 13	C. Rainey	do	S. E. part	18	6	60 20 0	60 0 0	45 1 0	14 19 0
	1840									
4033	Sept'r 28	John McDowell	do	south ¾	32	7	150 15 0	112 10 0	112 10 0	0 0 0
4035	do	Abraham Amey	do	west half	33	7	100 20 0	100 0 0	100 0 0	0 0 0
	1836									
2785	Dec'r 14	George Hill	Hinchinbrook		6	2	200 6 3	62 10 0	25 0 0	37 10 0
	1837									
3273	August 19	William Cassidy	Howe Island		2		85 10 0	42 10 0	42 10 0	0 0 0
3350	Sept'r 23	Robert Sellars	do		17	north range	1353 11 6	78 1 2	7 18 2	70 3 0
3477	Nov'r 28	Edward J. Barker	do		25		36 11 0	19 16 0	1 19 7	17 16 5
	1838									
3518	Feb'y 16	Thomas Kirkpatrick	do		16		167 10 0	83 10 0	25 1 0	58 9 0
	1831									
428	Feb'y 10	Thomas Moon	Kingston		5	W.A.6	200 11 0	110 0 0	110 0 0	0 0 0
523	March 30	Guy Leonard	do		3	W.A.5	200 12 6	125 0 0	125 0 0	0 0 0
569	Oct'r 29	Abraham Cramer	do	west half	7	6	100 11 0	55 0 0	55 0 0	0 0 0
	1832									
688	March 12	Joseph McGowen	do	east half	7	6	100 11 0	55 0 0	55 0 0	0 0 0
753	May 19	D. Rankin	do	27 and 28		5	400 25 0	500 0 0	500 0 0	0 0 0
758	25	Thomas Harker	do	east half	6	W.D.6	100 11 0	55 0 0	55 0 0	0 0 0
882	Nov'r 8	James Noble	do		6	W.D.4	200 12 6	125 0 0	125 0 0	0 0 0
928	Dec'r 12	T. Cummings	do	west half	6	W.A.6	100 11 0	55 0 0	33 0 0	22 0 0
	1834									
1848	Dec'r 15	Patrick Fowler	do		30	5	200 20 0	200 0 0	140 0 0	60 0 0
	1837									
2997	March 21	L. VanLuven	do	north half	5	7	100 12 6	62 10 0	31 5 0	31 5 0

MIDLAND DISTRICT—CONTINUED.

No. of Sale	Date of Sale	Name of the Purchaser	Township	Lot	Con.	Acres	Price per Acre	Total Amount of Sale	Amount of Principal paid	Amount of Principal remaining unpaid, 30th June, 1841
	1838						s. d.	£ s. d.	£ s. d.	£ s. d.
3611	July 28	William Kelly	Kingston	west half 8	W.A. 6	100	16 0	80 0 0	48 0 0	32 0 0
	1840									
3949	June 15	D. C. Smith	do	south half 6	W.D. 5	100	16 0	80 0 0	80 0 0	0 0 0
3982	July 25			15	W.A. 7	200	10 0	100 0 0	100 0 0	0 0 0
3983	24	A. Manahan	do	4	W.D. 4	200	12 6	125 0 0	125 0 0	0 0 0
3984				south half 2	W.D. 4	100	10 0	50 0 0	50 0 0	0 0 0
4032	Sept'r 25	A. Milne	do	29	5	200	20 0	200 0 0	200 0 0	0 0 0
	1833									
1046	March 2	John Strange	Loughborough	south part 4	5	102	20 0	102 0 0	102 0 0	0 0 0
	1835									
2124	August 13	Martin Keely	do	17	6	200	11 6	115 0 0	57 10 0	57 10 0
2125		Jane McLeod	do	26	3	100	10 0	50 0 0	10 0 0	40 0 0
2186	Sept'r 9	John Murphy	do	26	5	100	10 0	50 0 0	10 0 0	40 0 0
	1836									
2475	July 30	Charles Oliver	do	10	6	130	10 0	65 0 0	6 10 0	58 10 0
2714	Nov'r 7	Mary Lyons	do	broken 10	2	40	6 3	12 10 0	12 10 0	0 0 0
	1837									
3181	July 25	Henry Smith	do	16	3	90	15 0	67 10 0	67 10 0	0 0 0
3442	Nov'r 9	Henry Smith, jun.	do	17	4	30	10 0	15 0 0	15 0 0	0 0 0
3497	Dec'r 20	Charles Joiner	do	S. 20 ac's W ½ }	4	110	10 0	55 0 0	22 0 0	33 0 0
	1838			S. 40 ac's E. ½ }						
3618	July 28	James Wood	do	2	7	200	10 0	100 0 0	30 0 0	70 0 0
	1839									
3743	April 12	Abraham Boyce	do	N 30 ac's W ½ }	4	90	10 0	45 0 0	45 0 0	0 0 0
				N 60 ac's E. ½ }						
3744	13	George Rutledge	do	west half 10	4	100	17 6	87 10 0	87 10 0	0 0 0
3855	Oct'r 8	Isaac Bond	do	22	4	200	10 0	100 0 0	100 0 0	0 0 0
	1840									
3910	Feb'y 20	Thomas Conklin	do	north half 17	2	100	17 6	87 10 0	87 10 0	0 0 0
	1835									
2165	Sept'r 9	Cornelius Ryder	Pittsburgh	20	5	200	10 0	100 0 0	10 0 0	90 0 0
2304	Dec'r 16	John Bruce	do	south half 8	7	100	10 0	50 0 0	10 0 0	40 0 0
2306		William McKoun	do	36	5	200	10 0	100 0 0	10 0 0	90 0 0
	1836									
2482	August 4	Thomas Burrows	do	24	5	200	10 0	100 0 0	100 0 0	0 0 0
2514	6	Thomas Burrows	do	north half 8	7	100	10 0	50 0 0	50 0 0	0 0 0
2516		John Holdbrook	do	15	4	200	10 0	100 0 0	10 0 0	90 0 0
2680	Oct'r 27	William Brown	do	30	4	200	10 0	100 0 0	10 0 0	90 0 0
2780	Nov'r 14	Arthur Develin	do	west half 22	4	100	10 0	50 0 0	5 0 0	45 0 0
2781		Andrew Ballentine	do	20	4	200	10 0	100 0 0	50 0 0	50 0 0
	1838									
3602	July 21	Arthur Develin	do	east half 22	4	100	10 1	50 8 4	5 0 10	45 7 6
	1840									
3971	July 9	Samuel Knapp, jun.	do	5	B.F. 10	17	12 6	10 12 6	10 12 6	0 0 0
	1830									
271	June 28	Abraham Day	Portland	east half 4	5	100	11 3	56 5 0	56 5 0	0 0 0
369	Nov'r 13	Abraham Buttomer	do	west half 4	5	100	11 3	56 5 0	39 7 6	16 17 6
	1832									
920	Dec'r 3	Peter Perry	do	20	8	200	7 6	75 0 0	30 0 0	45 0 0
	1835									
2126	August 18	Henry Comer	do	16	7	200	10 0	100 0 0	50 0 0	50 0 0
2127		John Hughes	do	13	6	66	10 0	33 0 0	9 18 0	23 2 0
2164	Sept'r 9	Peter Davy	do	4	7	200	10 0	100 0 0	20 0 0	80 0 0
2224	Oct'r 14	William Lunman	do	7	3	200	10 0	100 0 0	20 0 0	80 0 0
	1837									
3084	May 25	Matthias Clow	do	south half 3	8	100	10 0	50 0 0	50 0 0	0 0 0
3354	Sept'r 30	Henry Steel	do	13	4	66	10 0	33 0 0	13 4 0	19 16 0
	1840									
4084	Sept'r 28	Jacob Shurtliffe	do	19	6	175	10 6	91 17 6	67 10 0	24 7 6
	1834									
585	Nov'r 24	Andrew P. Shorts	Richmond	west half 15	5	100	18 0	65 0 0	32 10 0	32 10 0
	1832									
600	Jan'y 11	John Baker	do	south half 20	5	100	14 0	70 0 0	70 0 0	0 0 0
725	April 10	Daniel McGreer	do	east half 20	6	100	15 0	75 0 0	37 10 0	37 10 0
902	Nov'r 19	George Wager	do	west half 8	4	100	16 0	80 0 0	48 0 0	32 0 0
	1834									
1425	Jan'y 9	Bernard Fershee	do	west half 4	4	100	15 0	75 0 0	7 10 0	67 10 0
1426		William Lansing	do	east half 4	4	100	15 0	75 0 0	30 0 0	45 0 0
1654	June 16	William Wilkinson	do	west half 20	6	100	15 0	75 0 0	75 0 0	0 0 0
	1835									
2119	August 18	S. D. Shorts	do	7	8	200	10 0	100 0 0	40 0 0	60 0 0
2237	Nov'r 6	W. McKim, sen.	do	south half 21	5	100	15 0	75 0 0	75 0 0	0 0 0

MIDLAND DISTRICT—CONTINUED.

No. of Sale	Date of Sale	Name of the Purchaser	Township	Lot	Con.	Acres	Price per Acre	Total amount of Sale	Amount of Principal paid	Amount of Principal remaining unpaid, 30th June, 1841
	1836						s. d.	£ s. d.	£ s. d.	£ s. d.
2485	August 4	George Sixsmith	Richmond	east half 11	4	100	10 0	50 0 0	50 0 0	0 0 0
2486		Thomas Wilson	do	south half 9	4	100	10 0	50 0 0	5 0 0	45 0 0
2487		James Wilson	do	north half 9	4	100	10 0	50 0 0	10 0 0	40 0 0
2488		S. Sixsmith	do	west half 13	5	100	10 0	50 0 0	5 0 0	45 0 0
2489		Joseph Sixsmith	do	south half 11	5	100	10 0	50 0 0	5 0 0	45 0 0
2490		Isaac Spencer	do	east half 17	5	100	10 0	50 0 0	5 0 0	45 0 0
2491		John McConell	do	north half 9	8	100	10 0	50 0 0	15 0 0	35 0 0
2510		6 John Sixsmith	do	11	4	100	10 0	50 0 0	5 0 0	45 0 0
2545	Sept'r 1	W. Sixsmith	do	south half 9	5	100	10 0	50 0 0	5 0 0	45 0 0
2546		John Booth	do	west half 10	6	100	10 0	50 0 0	5 0 0	45 0 0
2547		Patrick Dolan	do	east half 13	5	100	10 0	50 0 0	15 0 0	35 0 0
2595		28 Mathew Sixsmith	do	north half 13	4	100	10 0	50 0 0	15 0 0	35 0 0
2771	Dec'r 10	Joseph Russell	do	west half 2	5	100	10 0	50 0 0	5 0 0	45 0 0
2772		Patrick Fenegan	do	5	7	200	10 0	100 0 0	10 0 0	90 0 0
	1837									
3208	July 28	John McKellop	do	north half 18	5	100	10 0	50 0 0	5 0 0	45 0 0
3306	August 31	John Holcomb	do	south half 18	5	100	10 0	50 0 0	5 0 0	45 0 0
	1840									
4044	Oct'r 9	John O'Lone	do	23	5	200	20 0	200 0 0	20 0 0	180 0 0
4053		14 Ezekiel Hudgins	do	10	4	200	11 6	115 0 0	11 10 0	103 10 0
	1835									
2120	August 18	James Prout	Sheffield	east half 2	5	100	10 0	50 0 0	5 0 0	45 0 0
2121		G. Thorntown	do	west half 2	5	100	10 0	50 0 0	5 0 0	45 0 0
2122		Andrew Loyst, jun.	do	8	5	85	10 0	42 10 0	4 5 0	38 5 0
2123		George Twigg	do	8	7	200	10 6	105 0 0	10 10 0	94 10 0
2152		31 Joseph Loyst	do	north half 6	4	100	10 0	50 0 0	5 0 0	45 0 0
2153		Jacob Stover	do	south half 2	3	100	11 0	55 0 0	5 10 0	49 10 0
2154		John Reed	do	north half 2	3	100	11 0	55 0 0	5 10 0	49 10 0
2155		S. Benedict	do	south half 6	4	100	10 0	50 0 0	5 0 0	45 0 0
2210	Oct'r 1	Hiram Varty	do	south half 6	2	100	10 0	50 0 0	10 0 0	40 0 0
	1836									
2479	August 1	Abraham Woodcock	do	6	6	200	7 6	75 0 0	7 10 0	67 10 0
2707	Nov'r 4	George Pringle	do	west half 12	8	100	7 6	37 10 0	3 15 0	33 15 0
	1837									
3175	July 24	S. Vanalstine	do	west half 12	4	100	7 6	37 10 0	3 15 0	33 15 0
	1830									
313	Sept'r 4	Nicholas Mosier	Wolf Island	north half 3	S.B.L. 6	100	15 0	75 0 0	75 0 0	0 0 0
	1836									
2496	August 5	William Garrett	do	1	N.B.L. 10	200	15 0	150 0 0	15 0 0	135 0 0
2515	6	Garrett Vanness	do	east half 7	S.B.L. 8	100	15 0	75 0 0	30 0 0	45 0 0
2516		Edward Noble	do	3	S.B.L. 8	200	15 0	150 0 0	30 0 0	120 0 0
2517		L. McIntyre	do	east half 1	N.B.L. 4	100	15 0	75 0 0	22 10 0	52 10 0
2681	Oct'r 27	Alvah Bennett	do	west half 1	N.B.L. 4	100	15 0	75 0 0	7 10 0	67 10 0
2684		Samuel Dewey	do	west half 7	S.B.L. 8	100	15 0	75 0 0	7 10 0	67 10 0

SUMMARY.

	Acres.	Total amount of Sales.	Amount of Principal paid.	Amount of Principal remaining unpaid 30th June, 1841.
		£ s. d.	£ s. d.	£ s. d.
1—Bedford	1370	345 16 8	45 16 8	301 0 0
2—Camden (East)	6400	3264 11 8	1021 5 10	2243 5 10
3—Ernest Town	2845	2194 5 0	1996 7 0	197 18 0
4—Hinchinbrook	200	62 10 0	25 0 0	37 10 0
5—Howe Island	4238	223 17 2	77 6 9	146 10 5
6—Kingston	2600	1977 10 0	1832 5 0	145 5 0
7—Loughborough	1592	952 0 0	653 0 0	299 0 0
8—Pittsburgh	1617	811 0 10	270 13 4	540 7 6
9—Portland	1407	695 7 6	356 4 6	339 3 0
10—Richmond	3100	1855 0 0	612 0 0	1243 0 0
11—Sheffield	1385	657 10 0	70 15 0	586 15 0
12—Wolf Island	900	675 0 0	187 10 0	487 10 0
Total	238393	13714 8 10	7147 4 1	6567 4 9

PRINCE EDWARD DISTRICT.

No. of Sale.	Date of Sale	Name of the Purchaser	Township	Lot.	Con.	Acres	Price per Acre	Total Amount of Sale.	Amount of Principal paid	Amount of Principle remaining unpaid 30th June, 1841.
	1831						s. d.	£ s. d.	£ s. d.	£ s. d.
454	Feb'y 18	P. & G. Snider ...	Ameliasburgh....	east half 75	4	100	16 0	80 0 0	64 0 0	16 0 0
	1832									
623	Jan'y 18	Daniel Gerou.....	do	 65	2	148	20 0	148 0 0	148 0 0	0 0 0
	1833									
956	Jan'y 5	W. T. Giles.....	do	 80	2	200	17 6	175 0 0	52 10 0	122 10 0
1215	July 25	David Walt.....	do	 101	4	200	17 6	175 0 0	52 10 0	122 10 0
	1835									
1896	Feb'y 9	R. C. Wilkins.....	do	 106	3	190	17 6	166 5 0	66 10 0	99 15 0
	1836									
2368	April 18	David Gibson.....	do	south half 72	2	100	15 0	75 0 0	22 10 0	52 10 0
	1837									
2925	Feb'y 10	William Clarke....	Hallowell.....	..... E		542	20 0	542 0 0	54 4 0	487 16 0
2953	March 4	Samuel Titus	do	N.W. pt. 1 W. of W. lake.	2	130	20 0	130 0 0	65 0 0	65 0 0
3236	August 2	Archibald McFaul .	do	S. E. part 1 N. W. of W. lake	2	70	22 0	77 0 0	15 8 0	61 12 0
3717	March 4	John Benson.....	do	N. ½ 19 E. end of E. lake.	2	100	12 6	62 10 0	62 10 0	0 0 0
3985	July 28	Richard Hare.....	do	W. ½ 2 on lake Ontario or 4 con. E. side of E. lake.	2	93	6 6	30 4 6	6 0 11	24 3 7
3990	.....	J. G. Breakenridge	do	E. ½ 2 do do	2	93	6 6	30 4 6	30 4 6	0 0 0
4073	Nov'r 81	Elijah Bennett	do	E. ½ 13 E. end of E. l ke.	2	100	11 0	55 0 0	20 0 0	35 0 0
1195	July 13	Paul Clapp	Hillier	 92	5	155	15 0	118 10 0	118 10 0	0 0 0
1416	Dec'r 30	Court Losee	do	north half 33	3	100	17 6	87 10 0	35 0 0	52 10 0
1417	....	Obid Simpson.....	do	south half 33	3	100	17 6	87 10 0	43 15 0	43 15 0
	1836									
2367	April 18	David Osterhout...	do	south part 27	1	137	16 6	113 0 6	22 12 2	90 8 4
2480	August 1	E. D. S. Wilkins ..	do	 99	5	122½	20 0	122 10 0	24 10 0	98 0 0
2741	Nov'r 18	T. Kirkpatrick....	do	east half 27	3	100	20 0	100 0 0	100 0 0	0 0 0
	1838									
3630	Sept'r 1	Joseph Pettengall..	do	south half 11	2	100	17 0	85 0 0	17 17 4	67 2 8
3631	....	Arnaldi Dorland ..	do	north half 11	2	100	17 0	85 0 0	17 17 4	67 2 8
	1839									
3719	March 4	Stephen Niles.....	do	east half 10	2	100	14 0	70 0 0	20 0 0	50 0 0
3759	April 27	George Arthur....	do	west half 102	5	80	17 9	71 0 0	21 6 0	49 14 0
3785	June 6	Joseph Pettengall..	do	west half 10	2	100	14 0	70 0 0	21 0 0	49 0 0
3786	....	James Petit.....	do	 5	3	200	20 0	200 0 0	20 0 0	180 0 0
	1840									
3986	July 28	William Burr	do	north half 76	5	100	14 0	70 0 0	16 0 0	54 0 0
4071	Nov'r 30	James Jones, sen...	do	N. W. ¼ 18	2	50	22 6	56 5 0	5 12 6	50 12 6
4072	....	Cornelius Ainsworth	do	east half 73	5	100	16 3	81 5 0	48 16 0	32 9 0
	1839									
3819	July 16	George Snider	Marysburgh.....	south half 19	2	100	10 0	50 0 0	20 0 0	30 0 0
	1831									
568	Oct'r 17	Abraham Lazier...	Sophiasburgh....	part of block D		156	20 0	156 0 0	156 0 0	0 0 0
	1835									
1952	March 23	Andrew Patterson .	do	S. W. half 51	2	100	20 0	100 0 0	100 0 0	0 0 0
	1836									
2315	Jan'y 23	David Dorland....	do	N. E. half 51	2	100	20 0	100 0 0	50 0 0	50 0 0
2332	Feb'y 13	John Thompson...	do	south part 38	2	162	20 0	162 0 0	97 4 0	64 16 0
2364	April 7	John Black	do	 57	2	200	16 6	165 0 0	82 10 0	82 10 0
	1839									
3720	March 6	Cornelius Van Horn (in trust for Lois de Mill)	do	N. W. part of block D, per plan S.G.O.		156	20 6	159 18 0	159 18 0	0 0 0
3765	May 3	John Pearsall.....	do	 55	2	200	20 0	200 0 0	20 0 0	180 0 0
3839	August 19	M. Van Blaricum ..	do	22 S. W. of Green point	2	155	13 0	100 15 0	100 15 0	0 0 0
3849	Sept'r 7	James Carpenter ..	do	front part 38	2	38	20 0	38 0 0	19 0 0	19 0 0
3853	 17	Reuben Burlingham	do	east half 67	2	75	6 0	22 10 0	22 10 0	0 0 0
	1840									
3950	June 15	Jonathan Clark....	do	65 W. of Green point.....	2	194	10 0	97 0 0	97 0 0	0 0 0
3987	July 28	Joseph Hicks	do	 71	2	142	9 0	63 18 0	20 0 0	43 18 0
3988	....	D. B. Stevenson...	do	 70	2	140	11 3	82 2 6	8 12 0	73 10 6
3989	....	Philip Clark	do	west half 67	2	75	6 0	22 10 0	22 10 0	0 0 0

SUMMARY.

	Total amount of Sale.	Amount of Principal Paid.	Amount of Principal remaining unpaid 30th June, 1841.
	£ s. d.	£ s. d.	£ s. d.
1—Ameliasburgh	938 819 5 0	406 0 0	413 5 0
2—Hallowell.....	1128 926 19 0	253 7 5	673 11 7
3—Hillier	1647½ 1417 10 6	532 16 4	884 14 2
4—Marysburgh.....	100 50 0 0	20 0 0	30 0 0
5—Sophiasburgh.....	1899 1469 13 6	955 19 0	513 14 6
Total	5712½ 4683 8 0	2168 2 9	2515 5 3

NEWCASTLE DISTRICT.

No. of Sale	Date of Sale	Name of the Purchaser	Township	Lot	Con.	Acres	Price per Acre.	Total amount of Sale	Amount of Principal Paid	Amount of Principal remaining unpaid 30th June, 1841
	1837						s. d.	£ s. d.	£ s. d.	£ s. d.
3160	July 21	James Campbell...	Alnwick.....	 17	4	200	10 0	100 0 0	30 0 0	70 0 0
3161	....	Hugh McCrow....	do	 22	4	200	10 0	100 0 0	10 0 0	90 0 0
3341	Sept'r 20	M. McGregor.....	do	 16	3	200	10 3	102 10 0	10 5 0	92 5 0
3391	Oct'r 21	James Burrison....	do	north half 17	2	100	10 0	50 0 0	10 0 0	40 0 0
3392	....	James Alexander ..	do	south half 17	2	100	12 0	60 0 0	6 0 0	54 0 0
3413	 26	William Thackray.	do	 9	1	200	10 1½	101 5 0	10 2 6	91 2 6
	1836									
2386	June 11	William Taylor....	Cartwright.....	north half 10	6	100	10 0	50 0 0	30 0 0	20 0 0
2387	....	William Vance....	do	south half 10	6	100	10 0	50 0 0	20 0 0	30 0 0
2533	August 19	Charles McCarthy.	do	west part 9	3	100	10 0	50 0 0	5 0 0	45 0 0
	1837									
2975	March 10	John Bradburn	do	 10	2	200	10 3	102 10 0	30 15 0	71 15 0
2977	....	William Lattamore.	do	west half 16	5	100	10 0	50 0 0	5 0 0	45 0 0
2978	....	John Montgomery .	do	east half 16	5	100	10 0	50 0 0	45 0 0	5 0 0
3177	July 25	Robert Montgomery	do	west half 17	4	100	10 0	50 0 0	5 0 0	45 0 0
3180	....	William Lundy....	do	east half 17	2	100	10 0	50 0 0	50 0 0	0 0 0
3187	 26	Job Gæsar	do	broken 10	8	72	10 0	36 0 0	3 12 0	32 8 0
3189	....	James Diser	do	east half 10	4	100	18 0	90 0 0	18 0 0	72 0 0
3210	 28	William Vancamp..	do	north half 9	1	100	10 0	50 0 0	15 0 0	35 0 0
3211	....	George Ferguson..	do	 16	9	160	11 7	92 13 4	46 6 8	46 6 8
3276	August 21	Abraham Beacock .	do	west half 10	4	100	10 0	50 0 0	15 0 0	35 0 0
3309	 31	James Taylor	do	west half 9	5	100	10 7	52 18 4	10 11 8	42 6 8
3328	Sept'r 20	M. Emerson, jun...	do	south half 10	12	100	12 6	62 10 0	6 5 0	56 5 0
3335	....	William Robinson..	do	east half 17	4	100	10 0	50 0 0	5 0 0	45 0 0
3336	....	William Hovey....	do	west half 17	2	100	10 0	50 0 0	5 0 0	45 0 0
3361	 26	William Taylor ...	do	east half 9	5	100	17 0	85 0 0	8 10 0	76 10 0
3418	Oct'r 28	Alexander Hovey..	do	north half 16	1	100	10 0	50 0 0	5 0 0	45 0 0
3421	 30	James Crawley....	do	south half 9	7	100	10 0	50 0 0	5 0 0	45 0 0
3450	Nov'r 13	Nathaniel Hadley..	do	west part 16	13	100	10 0	50 0 0	5 0 0	45 0 0
	1829									
21	Jan'y 23	Joseph Graham....	Cavan	 22	2	200	11 3	112 10 0	112 10 0	0 0 0
23	.....	Gustavus Howden .	do	west half 17	10	100	10 0	50 0 0	50 0 0	0 0 0
39	Feb'y 19	John Staples, jun..	do	east half 10	8	100	10 0	50 0 0	50 0 0	0 0 0
45	 26	James Doorls.....	do	east half 16	5	100	10 0	50 0 0	50 0 0	0 0 0
52	March 19	Henry Greer.....	do	west half 16	5	100	10 0	50 0 0	10 0 0	40 0 0
96	May 30	Richard Howden ..	do	south half 10	6	100	10 0	50 0 0	50 0 0	0 0 0
	1830									
150	Jan'y 23	John Brown	do	 3	6	200	6 3	62 10 0	62 10 0	0 0 0
196	March 4	Patrick Maguire...	do	north half 10	6	100	10 0	50 0 0	50 0 0	0 0 0
240	April 19	Edward Sing.....	do	N. E. ¼ 9	3	50	7 6	18 15 0	18 15 0	0 0 0
314	Sept'r 4	John Walsh.....	do	 17	6	200	10 0	100 0 0	40 0 0	60 0 0
363	Nov'r 9	Am. Richardson ...	do	N. W. ¼ 9	3	50	7 6	18 15 0	18 15 0	0 0 0
370	 13	John Huston	do	south half 9	7	100	10 0	50 0 0	10 0 0	40 0 0
	1831									
412	Jan'y 31	Henry Fee	do	north half 9	7	100	10 0	50 0 0	50 0 0	0 0 0
419	Feb'y 3	J. Staples, sen.....	do	west half 10	8	100	10 0	50 0 0	50 0 0	0 0 0
448	 17	C. Rutherford...	do	east h lf 9	13	100	10 0	50 0 0	50 0 0	0 0 0
		George Wilson..	do	west half 9		100	10 0	50 0 0	50 0 0	0 0 0
450	....	Francis Graham...	do	 3	10	200	10 0	100 0 0	100 0 0	0 0 0
456	 18	James McGirl.....	do	north half 17	12	100	10 0	50 0 0	15 0 0	35 0 0
460	 19	William McIndoo...	do	south half 17	12	100	10 0	50 0 0	45 0 0	5 0 0
461	....	George Knowlson..	do	north half 9	11	100	10 0	50 0 0	50 0 0	0 0 0
480	Feb'y 25	James Jackson	do	 22	14	200	10 0	100 0 0	90 0 0	10 0 0
496	March 3	John Steenson	do	south half 9	11	100	10 0	50 0 0	10 0 0	40 0 0
574	Nov'r 4	George Foster	do	 16	11	200	10 0	100 0 0	100 0 0	0 0 0

NEWCASTLE DISTRICT—CONTINUED.

No. of Sale	Date of Sale	Name of the Purchaser.	Township	Lot	Con.	Acres	Price per Acre.	Total amount of Sale.	Amount of Principal Paid	Amount of Principal remaining unpaid, 30th June, 1841.
	1832						s. d.	£ s. d.	£ s. d.	£ s. d.
640	Jan'y 25	William Breaky ...	Cavan	south half	9	3	100 10 0	50 0 0	5 0 0	45 0 0
774	July 25	Laughlin Kennedy..	do	north half	9	9	100 8 9	43 15 0	43 15 0	0 0 0
	1833									
1155	June 3	Jacob Errett.....	do		10	12	200 20 0	100 0 0	60 0 0	40 0 0
1156	....	Gustavus Dundas..	do		22	10	200 10 0	100 0 0	30 0 0	70 0 0
1172	 27	Joseph Shields	do		10	14	200 10 0	100 0 0	10 0 0	90 0 0
	1834									
1592	April 19	G. S. Boulton.....	do	west half	16	1	100 10 0	50 0 0	19 6 0	30 13 6
1593	....	J. Morrison.....	do	east half	16	1	100 10 0	50 0 0	5 0 0	45 0 0
1799	Oct'r 18	Richard Fallis.....	do	.....	9	5	200 13 9	137 10 0	96 5 0	41 5 0
	1835									
2274	Nov'r 20	Edward Sutton, sen.	do	east part	16	9	150 10 0	75 0 0	15 0 0	60 0 0
2275	....	William Swain	do	west part	16	9	50 10 0	25 0 0	7 10 0	17 10 0
	1836									
2712	Nov'r 5	Robert Saunderson.	do	east half	17	10	100 10 0	50 0 0	40 0 0	10 0 0
	1838									
3575	May 30	George Hughes....	do	S. W. ¼	10	4	50 16 3	40 12 6	4 1 3	36 11 3
	1839									
3767	May 4	John Alger	do	.....	17	2	200 20 0	200 0 0	20 0 0	180 0 0
3802	June 20	J. Armstrong	do	east half	16	7	100 11 3	56 5 0	11 5 0	45 0 0
3845	August 28	William Galloway .	do	east half	10	4	100 15 3	81 5 0	20 0 0	61 5 0
3846	....	David Galloway...	do	N. W. ¼	10	4	50 16 3	40 12 6	4 1 3	36 11 3
	1829									
60	March 26	J. D. Smith.....	Clarke	.....	25	1	B. F. 120 12 6	75 0 0	75 0 0	0 0 0
63	 30	Latham Clarke....	do	south part	25	1	60 15 0	45 0 0	45 0 0	0 0 0
	1830									
296	August 13	Samuel S. Wilmot..	do	.....	33	2	200 15 0	150 0 0	150 0 0	0 0 0
	1833									
1025	Feb'y 16	Timothy Spencer..	do	south half	27	4	100 15 0	75 0 0	45 0 0	30 0 0
1062	March 13	Henry Guild.....	do	north half	27	4	100 15 0	75 0 0	45 0 0	30 0 0
1068	 15	A. E. Walbridge...	do	part of	25	1	89¼ 17 0	75 17 3	75 17 3	0 0 0
1204	July 22	Nathaniel Walker..	do	.....	8	B. F.	300 20 0	300 0 0	300 0 0	0 0 0
1205	....	Levi Walker.....	do	.....	25	5	200 14 0	140 0 0	112 0 0	28 0 0
	1835									
2042	July 9	James Arnot.....	do	N. W. part	6	2	140 18 0	126 0 0	126 0 0	0 0 0
2216	Oct'r 8	R. H. Catherwood.	do	part of	25	1	18 17 0	15 6 0	15 6 0	0 0 0
	1838									
3660	Oct'r 27	John Crawford....	do	.....	2	1	200 17 6	175 0 0	17 10 0	157 10 0
3675	Dec'r 5	M. Burnham	do	W. ½ & S. ½ E. part }	15	A. or bk. ft	145 18 9	135 18 9	54 8 9	81 10 0
	1839									
3701	Feb'y 16	Thomas Best	do	S. E. ¼	27	8	50 11 3	28 2 6	19 13 9	8 8 9
3702	....	Bower Thornton....	do	S. W. ¼	27	8	50 11 3	28 2 6	8 8 9	19 13 9
	1840									
3884	Jan'y 22	William Mulligan ..	do	south half	8	5	100 16 3	81 5 0	48 15 0	32 10 0
3946	June 12	Samuel P. Wilmot .	do	.....	31	3	200 10 0	100 0 0	10 0 0	90 0 0
	1829									
94	May 11	J. A. Keeler.....	Cramahe	part of	31	1	135 22 6	151 17 6	106 6 3	45 11 3
	1831									
493	March 2	James Lyons.....	do	south half	2	1	100 16 0	80 0 0	80 0 0	0 0 0
	1832									
677	Feb'y 22	Isaac Welton	do	south half	27	2	100 25 0	125 0 0	37 10 0	87 10 0
761	July 5	Thomas Baily.....	do	west half	8	1	105 18 0	94 10 0	37 16 0	56 14 0
	1833									
1069	March 16	Stephen Brown....	do	west half	8	5	100 12 6	62 10 0	18 15 0	43 15 0
1070	....	Stephen Thorn.....	do	east half	8	5	100 12 6	62 10 0	6 5 0	56 5 0
1238	August 14	Donald Campbell..	do	.....	31	B. F.	80 22 0	88 0 0	17 12 0	70 8 0
	1835									
1913	Feb'y 23	Mathias Strevell...	do	south half	8	9	100 16 3	81 5 0	48 15 0	32 10 0
	1839									
3713	Feb'y 28	J. C. Proctor	do	north half	2	1	100 20 0	100 0 0	75 0 3	24 19 9
3776	May 15	John Jaques	do	S. W. ¼	20	2	50 17 6	43 15 0	13 2 6	30 12 6
	1840									
3902	Feb'y 5	Alvin Dudley.....	do	rear half	20	4	100 11 3	56 5 0	5 12 6	50 12 6
3925	April 27	Donald Campbell..	do	.....	27	8	200 10 0	100 0 0	100 0 0	0 0 0
3995	August 18	Joseph C. Townsend	do	N. ½ of S. ½	15	1	50 15 0	37 10 0	3 15 0	33 15 0
	1831									
406	Jan'y 29	William Munson...	Darlington	.....	15	1	200 20 0	200 0 0	200 0 0	0 0 0
	1832									
647	Jan'y 30	J. P. Wilson.....	do	east half	2	1	100 17 6	87 10 0	87 10 0	0 0 0
650	Feb'y 3	James Bork, sen...	do	.....	20	6	200 12 0	120 0 0	120 0 0	0 0 0
702	March 21	James Bradshaw...	do	east half	20	2	100 17 6	87 10 0	87 10 0	0 0 0
723	April 9	William Warren ...	do	.....	8	1	200 20 0	200 0 0	200 0 0	0 0 0
849	Sept'r 22	John Walker.....	do	west half	2	1	100 17 6	87 10 0	87 10 0	0 0 0

NEWCASTLE DISTRICT—CONTINUED.

No. of Sale	Date of Sale	Name of the Purchaser	Township	Lot	Con.	Acres	Price per Acre	Total amount of Sale.	Amount of Principal Paid	Amount of Principal remaining unpaid, 30th June, 1841
	1832						s. d.	£ s. d.	£ s. d.	£ s. d.
852	Oct'r 23	Stephen Moore....	Darlington	west half	20	2	100 17 6	87 10 0	87 10 0	0 0 0
905	Nov'r 21	Henry McDonald & Edward Skae ...	do	west half	33	4	100 12 6	62 10 0	37 10 0	25 0 0
1387	Dec'r 3	G. Lorriman.....	do	S. part } S. ½	6	2	} 50 20 0	50 0 0	25 0 0	25 0 0
	1834	Robert Skeen...	do	N. part }			} 50 20 0	50 0 0	25 0 0	25 0 0
1494	Jan'y 25	W. Wright.....	do	north half	6	2	100 20 0	100 0 0	70 0 0	30 0 0
1820	Nov'r 12	Edward Gibson ...	do	west half	12	2	100 25 0	125 0 0	125 0 0	0 0 0
	1836									
2768	Dec'r 8	Daniel Galbraith ..	do	.....	2	B. F	156 25 0	195 0 0	58 10 0	136 10 0
	1837									
2821	Jan'y 19	David Smart.....	do	.....	8	B. F.	160 25 0	200 0 0	80 0 0	120 0 0
2993	March 18	Elijah Bice.....	do	north half	25	7	100 15 0	75 0 0	30 0 0	45 0 0
3314	Sept'r 4	Richard Coleman..	do	N. W. ¼	31	5	50 17 6	43 15 0	8 15 0	35 0 0
	1838									
3577	June 1	W. R. Cubitt and R. J. C. Cubitt..	do	.....	6	4	200 20 0	200 0 0	40 0 0	160 0 0
4027	Sept'r 23	William Crone....	do	south half	31	5	100 12 0	60 0 0	40 0 0	20 0 0
	1830									
372	Nov'r 16	Freeman Clarke...	Haldimand	.....	31	bkn. A	152 20 0	152 0 0	136 16 0	15 4 0
	1831									
418	Feb'y 3	N. Burnham	do	.....	20	2	200 12 6	125 0 0	125 0 0	0 0 0
	1832									
674	Feb'y 15	John Dudley.....	do	south half	2	1	100 17 0	85 0 0	85 0 0	0 0 0
793	August 23	Arch. McDonald ..	do	.....	31	5	200 12 6	125 0 0	125 0 0	0 0 0
	1833									
1097	April 3	William Delong ...	do	north part	2	1	100 17 0	85 0 0	76 10 0	8 10 0
1315	Oct'r 7	Ebenezer Perry...	do	south half	15	bkn. A	100 25 0	125 0 0	87 10 0	37 10 0
	1834									
1460	Jan'y 20	T. M. Spaulding ..	do	.....	25	bn. A & B	226 25 0	282 10 0	197 15 0	84 15 0
1541	March 1	J. G. Rogers	do	.....	25	1	200 22 0	220 0 0	220 0 0	0 0 0
1583	April 9	Zac. Burnham.....	do	north half	15	bkn. A	100 25 0	125 0 0	125 0 0	0 0 0
1796	Oct'r 17	J. S. Innes	do	south half	15	3	100 17 6	87 10 0	87 10 0	0 0 0
	1835									
1935	March 7	Alexander Nobles .	do	north part	31	3	50 19 0	47 10 0	23 15 0	23 15 0
1936	....	Charles Butler	do	south part	31	3	150 19 0	142 10 0	14 5 0	128 5 0
1970	April 14	Moses Hinman....	do	west half	8	1	100 20 0	100 0 0	30 0 0	70 0 0
	1836									
2695	Oct'r 28	Elisha T. Fraser ..	do	south half	25	3	100 20 0	100 0 0	10 0 0	90 0 0
2738	Nov'r 15	Absolom Kirby....	do	south half	15	1	100 18 9	93 15 0	28 2 6	65 12 6
	1837									
3417	Oct'r 28	Robert Finlay	do	south half	20	6	100 10 0	50 0 0	5 0 0	45 0 0
	1829									
82	April 27	Stoddart Bates	Hamilton	.....	15	1	200 17 6	175 0 0	175 0 0	0 0 0
111	August 28	John McCarty	do	.....	15	5	200 12 6	125 0 0	125 0 0	0 0 0
	1830									
158	Jan'y 26	Zac. Burnham	do	.....	25	1	200 20 0	200 0 0	200 0 0	0 0 0
265	June 17	N. Thomson	do	.....	25	3	200 17 6	175 0 0	175 0 0	0 0 0
354	Nov'r 2	S. C. Dean	do	.....	31	3	200 17 6	175 0 0	175 0 0	0 0 0
	1831									
471	Feb'y 23	Stephen Carr	do	east half	25	A	87 17 6	76 2 6	76 2 6	0 0 0
482	 26	Caleb Mallery	do	.....	2	B	115 17 6	100 12 6	100 12 6	0 0 0
485	....	do do	do	.....	2	A	200 20 0	200 0 0	200 0 0	0 0 0
590	Dec'r 3	Thomas Plews....	do	west half	25	A	89¾ 17 6	78 10 7½	78 10 7½	0 0 0
	1832									
746	May 5	William Owston...	do	.....	31	1	200 20 0	200 0 0	200 0 0	0 0 0
777	July 28	Charles Clark.....	do	.....	8	1	200 22 6	225 0 0	112 10 0	112 10 0
783	August 15	G. S. Boulton.....	do	north part	27	2	130 20 0	130 0 0	130 0 0	0 0 0
818	Sept'r 22	Samuel Grandy ...	do	east ½	15	A	150 40 0	300 0 0	300 0 0	0 0 0
	1833									
990	Jan'y 26	William King.....	do	.....	15	7	200 10 0	100 0 0	10 0 0	90 0 0
993	}			}	20	8	200 10 0	100 0 0	} 40 0 0	160 0 0
994	}	G. S. Boulton	do	}	25	7	200 10 0	100 0 0	}	
1029	Feb'y 19	Joseph Philips	do	.....	8	A	200 25 0	250 0 0	250 0 0	0 0 0
1063	March 13	Benjamin Maybee .	do	south half	33	2	100 25 0	125 0 0	100 0 0	25 0 0
1064	....	Bryan Bouskill....	do	north half	33	2	100 25 0	125 0 0	100 0 0	25 0 0
	1834									
1493	Jan'y 25	B. McKyes.....	do	south part	20	2	70 20 0	70 0 0	42 0 0	28 0 0
1597	April 22	Joseph Phillips....	do	east half	8	B	65 22 6	73 2 6	73 2 6	0 0 0
1607	May 10	Walter Crawford ..	do	north part	20	2	130 20 0	130 0 0	130 0 0	0 0 0
	1835									
1983	April 22	Samuel Brock.....	do	west half	8	bkn. B	65 22 6	73 2 6	73 2 6	0 0 0
	1836									
2349	Feb'y 27	George Roddick... H	do	.....	31	A	132 17 6	115 10 0	34 18 0	80 17 0

NEWCASTLE DISTRICT.—Continued.

No. of Sale	Date of Sale	Name of the Purchaser	Township	Lot	Con.	Acres	Price per Acre	Total Amount of Sale	Amount of Principal paid	Amount of Principal remaining unpaid, 30th June, 1841
	1836						s. d.	£ s. d.	£ s. d.	£ s. d.
2401	June 17	Archibald Johnson	Hamilton		6	2	200 15 0	150 0 0	45 0 0	105 0 0
2457	July 18	N. W. Tripp	do	S. E. angle	2	1	£5	5 0 0	5 0 0	0 0 0
2481	August 31	J. V. Boswell	do	part of	15	B	2 £10	20 0 0	20 0 0	0 0 0
2551	Oct'r 17	Joel Richards	do	south half	8	3	100 13 0	65 0 0	65 0 0	0 0 0
	1837									
2836	Jan'y 24	John Wallace	do	south part	27	2	70 26 0	91 0 0	45 10 0	45 10 0
2930	Feb'y 15	G. M. Boswell	do	part of	15	bkn. B	5 £10	50 0 0	50 0 0	0 0 0
2943	28	Jeremiah Lapp	do	north part	8	3	100 17 0	85 0 0	8 10 0	76 10 0
	1838									
3596	July 9	G. S. Boulton	do	south part	2	1	93 17 6	81 7 6	81 7 6	0 0 0
3608	25	William Moore	do	west half	25	5	100 18 0	90 0 0	90 0 0	0 0 0
	1839									
3692	Jan'y 30	Andrew Jeffrey	do	pt. of S. E. pt.	15	A	1 £10	10 0 0	10 0 0	0 0 0
3768	May 6	Benjamin Throop	do		6	6	200 10 0	100 0 0	40 0 0	60 0 0
	1840									
3935	May 23	G. S. Boulton	do		2	3	200 8 9	87 10 0	87 10 0	0 0 0
3963	June 29				15	N. D. 9	60 17 6	52 10 0	52 10 0	0 0 0
2964					27	8	180 18 9	168 15 0	27 10 0	141 5 0
3973	July 10	G. M. Boswell	do	part of 15, (being certain Town Lots No 1, 2nd Tier, Nos 1, 3, 5, 7, 9, 11 20, 22, 24, 26, 28, 3rd Tier Nos. 1, 3, 5, 7, 4th Tier)	bkn.	B	4 £10	40 0 0	40 0 0	0 0 0
4061	Oct'r 31	John Dixon	do	east part	33	8	25 13 9	17 3 9	5 0 0	12 3 9
	1841									
4095	April 23	Thomas Boyd	do	south half	33	10	50 10 0	25 0 0	2 10 0	22 10 0
	1829									
24	Feb'y 2	John Farley	Hope		20	2	200 17 6	175 0 0	175 0 0	0 0 0
25		Alexander Morrow	do	south half	20	4	100 15 0	75 0 0	75 0 0	0 0 0
40	19	Calvin Hamlin	do	south half	12	4	100 16 6	82 10 0	82 10 0	0 0 0
	1830									
152	Jan'y 26	L. McNall	do		15	3	200 20 0	200 0 0	200 0 0	0 0 0
	1831									
455	Feb'y 18	James Lang	do	south half	6	4	100 15 0	75 0 0	75 0 0	0 0 0
	1832									
646	Jan'y 27	T. G. Ridout	do		8	14 B.F.	238 25 0	297 10 0	297 10 0	0 0 0
710	March 24	Jacob Choak	do		6	2	200 25 0	250 0 0	75 0 0	175 0 0
714	27	N. B. Straw	do	south part	2	B. F. 1	102½ 22 6	115 6 3	115 6 3	0 0 0
715		James Grant	do	north part	2	1	120½ 22 6	135 11 3	81 6 9	54 4 6
773	July 18	Joseph Clark	do	south half	8	3	100 20 0	100 0 0	100 0 0	0 0 0
	1833									
989	Jan'y 25	G. S. Boulton	do		2	7	200 12 6	125 0 0	125 0 0	0 0 0
1028	Feb'y 18	John Agar	do	north half	8	3	100 25 0	125 0 0	125 0 0	0 0 0
	1834									
1533	Feb'y 27	James Allan	do	north half	12	2	100 22 6	112 10 0	78 15 0	33 15 0
	1835									
2026	June 23	Daniel Brand	do	south part	15	1				
	1836			and	15	B.F.	154 25 0	192 10 0	19 5 0	173 5 0
2602	Sept'r 29	R. P. Grant	do	north half	12	4	100 21 0	105 0 0	10 10 0	94 10 0
2716	Nov'r 8	John Lyall	do		25	1				
	1837			and	25	B.F.	204½ 22 6	230 1 3	92 0 6	138 0 9
2940	Feb'y 28	W. M. Sexton	do	north part	15	1	50 25 0	62 10 0	18 15 0	43 15 0
3116	June 17	David Welsh	do	south half	31	3	100 20 0	100 0 0	30 0 0	70 0 0
	1838									
3529	March 6	G. S. Boulton	do	south ¾ less S. E. 25 a	2	3	125 30 0	187 10 0	187 10 0	0 0 0
3638	Sept'r 12	John Irwine	do		6	10	100 13 0	65 0 0	6 10 0	58 10 0
3647	Oct'r 10	Benjamin Barnes	do		15	5	200 9 0	90 0 0	18 0 0	72 0 0
3656	23	G. S. Boulton	do	N. 50 and S. E.						
				25 acres	2	3	75 30 0	112 10 0	112 10 0	0 0 0
3657		James Pitton	do	north half	25	3	100 13 6	67 10 0	67 10 0	0 0 0
3667	Nov'r 19	Robert Graham	do	F. ½ of N. ½	6	4	50 15 0	37 10 0	10 0 0	27 10 0
3668		Thomas Quay	do	B. ½ of N. ½	6	4	50 15 0	37 10 0	10 0 0	27 10 0
3678	Dec'r 11	C. Gifford	do	S. W. ¼	25	3	50 17 6	43 15 0	43 15 0	0 0 0
	1839									
3696	Feb'y 8	Myndert Harris, James Rutledge	do	south half, north half	12	6	100 15 0	75 0 0	15 0 0	60 0 0
							100 15 0	75 0 0	7 10 0	67 10 0
3808	June 20	Jer. Parker, jun.	do	N. ½ of S. ½	12	2	50 16 3	40 12 6	4 1 3	36 11 3
3861	Oct'r 24	Samuel Naylor	do	north half	31	3	100 20 0	100 0 0	10 0 0	90 0 0
	1840									
3980	July 16	Robert Green	do	south part	12	2	50 16 3	40 12 6	14 1 3	36 11 3

NEWCASTLE DISTRICT.—Continued.

No. of Sale	Date of Sale	Name of the Purchaser	Township.	Lot	Con.	Acres	Price per Acre	Total amount of Sale.	Amount of Principal paid	Amount of Principal remaining unpaid, 30th June, 1841
	1833						s. d.	£ s. d.	£ s. d.	£ s. d.
1087	March 27	Henry Jones	Manvers		3	12	200 10 0	100 0 0	100 0 0	0 0 0
	1837									
3030	April 29	Joseph Hutchinson	do		22	6	200 10 0	100 0 0	30 0 0	70 0 0
3277	August 21	William McCoy	do	south half	3	10	100 10 0	50 0 0	5 0 0	45 0 0
3278		James Johnstown	do	north half	3	10	100 10 0	50 0 0	5 0 0	45 0 0
3401	Oct'r 24	James Hanna	do	east half	2	11	100 10 0	50 0 0	5 0 0	45 0 0
	1833									
1362	Nov'r 6	Alexander Anderson	Monaghan		2	2	200 20 0	200 0 0	20 0 0	180 0 0
	1834									
1551	March 3	Isaac Hilles	do	north half	3	3	100 10 0	50 0 0	15 0 0	35 0 0
1552		William Harkness	do	south half	3	3	100 10 0	50 0 0	50 0 0	0 0 0
2382	June 3	John Burnard	do		9	2	200 17 6	175 0 0	87 10 0	87 10 0
	1837									
3115	June 16	Richard Rutherford	do		16	3	200 10 0	100 0 0	100 0 0	0 0 0
3127	30	John Pice	do	south part	16	1	90 15 0	67 10 0	33 15 0	33 15 0
3323	Sept'r 19	William Goodfellow	do		2	6	200 10 0	100 0 0	40 0 0	60 0 0
	1838									
3581	June 8	Joseph Perrin	do	north part	10	1	110 15 0	82 10 0	24 15 0	57 15 0
3661	Oct'r 27	John Crawford	do		15	B. F.	90 15 0	67 10 0	33 15 0	33 15 0
	1839									
3681	Jan'y 3	Samuel Porter	do	west half	9	B. F.	100 12 6	62 10 0	31 5 0	31 5 0
3682		George McCowan	do	east half	9	B. F.	100 12 6	62 10 0	6 5 0	56 5 0
3780	May 31	Thomas Fair	do	south half	3	1	100 18 0	90 0 0	9 0 0	81 0 0
3859	Oct'r 24	William Casmore	do	S. E. ½	2	B. F.	50 16 3	40 12 6	4 1 3	36 11 3
3860		Jeffrey Juson	do	S. W. ¼	2	B. F.	50 16 3	40 12 6	4 1 3	36 11 3
	1840									
3928	April 29	R. C. Manners	do		16	1	200 10 0	100 0 0	100 0 0	0 0 0
4016	Sept'r 7	Thomas Garnett	do	west half	3	5	100 13 0	65 0 0	13 0 0	52 0 0
4017		Thomas Baxter	do	east half	3	5	100 13 0	65 0 0	13 0 0	52 0 0
	1829									
97	June 3	Jonathan Hartt	Murray		25	5	200 8 9	87 10 0	52 10 0	35 0 0
	1831									
401	Jan'y 20	Mathew Lawson	do		25	B	200 17 6	175 0 0	175 0 0	0 0 0
423	Feb'y 9	John Lawson	do	east half	31	B	100 17 6	87 10 0	87 10 0	0 0 0
423		James Lawson	do	west half	31	B	100 17 6	87 10 0	78 15 0	8 15 0
486	20	Marmaduke Tirrell	do	south half	22	5	100 8 9	43 15 0	43 15 0	0 0 0
	1832									
651	Feb'y 8	James Roseborough	do	north half	8	A	100 20 0	100 0 0	100 0 0	0 0 0
683	March 2	William Marsh	do		25	1	200 17 6	175 0 0	52 10 0	122 10 0
691	13	Archibald McGillies	do	east half	8	7	100 10 0	50 0 0	15 0 0	35 0 0
701	20	William Adams	do	east half	27	6	100 12 0	60 0 0	6 0 0	54 0 0
704	22	William Dauncey	do	west half	27	6	100 12 0	60 0 0	6 0 0	54 0 0
	1833									
1075	March 19	Cyrus Richmond	do	north half	31	3	100 13 0	65 0 0	19 10 0	45 10 0
		C. S. Baker	do	south half			100 13 0	65 0 0	32 10 0	32 10 0
1232	August 6	Shuter & Wilkins	do	part of	2	A	79½ 40 0	159 0 0	159 0 0	0 0 0
	1835									
2047	July 13	Benjamin Way	do		15	1	200 17 6	175 0 0	70 0 0	105 0 0
	1836									
2334	Feb'y 16	John Richmond	do		25	3	200 15 0	150 0 0	75 0 0	75 0 0
2388	June 6	W. H. Maybee	do		2	5	200 17 6	175 0 0	17 10 0	157 10 0
2529	August 17	H. Vantassel	do	south half	25	A	100 20 0	100 0 0	40 0 0	60 0 0
	1837									
3171	July 24	Gilbert Orser	do		33	8	200 10 7½	106 5 0	10 12 6	95 12 6
	1839									
3766	May 3	G. S. Boulton	do		33	10	100 25 0	125 0 0	125 0 0	0 0 0
3796	June 15	Adam H. and E. W. Meyers	do		8	3	200 15 0	150 0 0	150 0 0	0 0 0
	1840									
3976	July 10	George Coulter	do	north half	25	A	100 18 0	90 0 0	9 0 0	81 0 0
4020	Sept'r 8	Abel Scott	do		15	5	200 12 6	125 0 0	12 10 0	112 10 0
4057	Oct'r 30	James M. Blakely	do		2	9	200 10 0	100 0 0	100 0 0	0 0 0
4058		Timothy Anderson	do	west half	8	9	100 10 0	50 0 0	50 0 0	0 0 0
4059		Richard Holland	do	rear half	31	5	100 12 6	62 10 0	62 10 0	0 0 0
	1831									
525	March 31	Shuter & Wilkins	Percy		16	3	200 15 0	150 0 0	150 0 0	0 0 0
539	May 30	Joseph A. Keeler	do		17	2	200 10 0	100 0 0	10 0 0	90 0 0
	1837									
3087	May 25	R. Birdsall	do		10	8	200 10 0	100 0 0	10 0 0	90 0 0
3191	July 26	John Steele	do	S. ½ & N. W. ¼	16	1	150 10 0	75 0 0	7 10 0	67 10 0
3217	29	Julius Warner	do	east half	3	6	100 10 0	50 0 0	5 0 0	45 0 0
3475	Nov'r 28	John McClery	do		9	7	270 10 0	100 0 0	10 0 0	90 0 0
	1838									
3546	April 16	Charles Smith	do		10	6	200 10 0	100 0 0	10 0 0	90 0 0

NEWCASTLE DISTRICT—CONTINUED.

No. of Sale	Date of Sale	Name of the Purchaser.	Township	Lot.	Con.	Acres	Price per Acre	Total Amount of Sale	Amount of Principal paid.	Amount of Principal remains unpaid, 30th June, 1841.
	1838						s. d.	£ s. d.	£ s. d.	£ s. d.
3609	July 26	John Steel.....	Percy.....	N. E. ½ 16	1	50	10 0	25 0 0	2 10 0	22 10 0
	1830									
189	Feb'y 26	R. C. Wilkins	Seymour	 9	5	147	15 0	110 5 0	110 5 0	0 0 0
	1833									
1030	Feb'y 21	C. H. Morgan.....	do	S. E. half 16	7	100	12 6	62 10 0	6 5 0	56 5 0
1031	....	John Little	do	N. W. half 16	5	100	12 6	62 10 0	18 15 0	43 15 0
1092	April 2	Alex. McArthur...	do	S. E. half 10	10	100	12 6	62 10 0	12 10 0	50 0 0
1093	....	George Scott	do	N. W. half 10	10	100	12 6	62 10 0	6 5 0	56 5 0
1158	June 11	P. McEvoy.....	do	S. E. half 22	6	100	12 6	62 10 0	6 5 0	56 5 0
1376	Nov'r 20	Alexander Ingram .	do	S. E. half 22	4	100	12 7	62 18 4	12 11 8	50 6 8
	1834									
1501	Feb'y 4	D. Campbell.....	do	 10	6	100	12 6	97 10 0	9 15 0	87 15 0
1502	....	William Lock.....	do	S. E. half 16	6	100	12 7	62 18 4	18 17 6	44 0 10
1503	....	Joseph Highes	do	N. W. half 16	6	100	12 6	62 10 0	6 5 0	56 5 0
1568	March 14	T. Allan	do	 22	2	200	12 7	125 16 8	88 1 8	37 15 0
1625	June 14	R. J. S. Wilkins...	do	 7	6	200	12 7	125 16 8	25 3 4	100 13 4
1684	July 26	John Tice.....	do	N. W. half 10	8	100	14 1	70 8 4	7 0 10	63 7 6
1731	Sept'r 11	Walter Given.....	do	 9	9	200	12 7	125 16 8	12 11 8	113 5 0
1776	 30	Henry Free	do	N. W. half 2	7	100	12 7	62 18 4	6 5 10	56 12 6
1779	....	Henry Free	do	S. E. half 3	8	100	12 7	62 18 4	6 5 10	56 12 6
	1835									
1867	Jan'y 17	Robert Innes	do	 9	3	200	12 7	125 16 8	62 18 4	62 18 4
1984	April 25	Robert Hudspeth..	do	 9	1	200	12 7	125 16 8	12 11 8	113 5 0
2281	Nov'r 30	John O'Brien.....	do	S. E. half 10	12	100	12 7	62 18 4	6 5 10	56 12 6
2296	Dec'r 7	G. Dormer.....	do	N. W. part 3	4	100	12 7	62 18 4	6 5 10	56 12 6
2298	....	W. H. Ponton	do	N. W. part 10	12	100	12 7	62 18 4	6 5 10	56 12 6
	1836									
2306	Jan'y 2	Thomas Eade.....	do	 16	9	112	12 7	70 9 4	7 1 0	63 8 4
2317	 27	John Mason	do	S. E. part 3	4	100	12 7	62 18 4	12 11 8	50 6 8
2796	Dec'r 23	John Turner.....	do	 17	8	200	12 7	125 16 8	12 11 8	113 5 0

SUMMARY.

	Acres	Total Amount of Sale	Amount of Principal Paid	Amount of Principal remaining unpaid, 30th June, 1841.
		£ s. d.	£ s. d.	£ s. d.
1—Alnwick	1000	513 15 0	76 7 6	437 7 6
2—Cartwright	2232	1221 11 8	339 0 4	882 11 4
3—Cavan	4800	2562 10 0	1518 14 0	1043 16 0
4—Clarke	2072¾	1625 12 0	1147 19 6	477 12 6
5—Cramahe	1320	1083 2 6	550 9 6	532 13 0
6—Darlington	2166	2031 5 0	1409 15 0	621 10 0
7—Haldimand	2078	1945 15 0	1377 3 6	568 11 6
8—Hamilton	5024¾	4560 6 10½	3576 1 1½	984 5 9
9—Hope	3619½	3530 18 9	2272 6 0	1258 12 9
10—Manvers	700	350 0 0	145 0 0	205 0 0
11—Monaghan	2090	1418 15 0	585 7 6	833 7 6
12—Murray	3479½	2624 0 0	1550 2 6	1073 17 6
13—Percy	1300	700 0 0	295 0 0	405 0 0
14—Seymour	3115	1981 19 4	479 15 2	1502 4 2
Total	34997	26149 11 1½	15323 1 7½	10826 9 6

COLBORNE DISTRICT.

No. of Sale.	Date of Sale	Name of the Purchaser	Township	Lot.	Con.	Acres	Price per Acre	Total Amount of Sale.	Amount of Principal paid	Amount of Principal remaining unpaid 30th June, 1841.
	1832						s. d.	£ s. d.	£ s. d.	£ s. d.
784	August 16	Patrick Quinlan ...	Asphodel	west half	15	3	100 7 6	37 10 0	11 5 0	26 5 0
	1833									
1157	June 6	John Elliott	do	.....	12	10	200 10 0	100 0 0	40 0 0	60 0 0
1383	Nov'r 30	R. C. Humphreys .	do	.....	2	3	185 10 0	92 10 0	37 0 0	55 10 0
	1834									
1687	August 5	John Wildman....	do	west half	13	11	100 10 0	50 0 0	15 0 0	35 0 0
1829	Nov'r 19	Richard Birdsall...	do	.....	8	3	200 10 0	100 0 0	20 0 0	80 0 0
1834	 22	William Hudson ...	do	west half	12	4	100 10 0	50 0 0	20 0 0	30 0 0
1839	 25	Richard Birdsall...	do	.....	2	1	200 5 0	50 0 0	25 0 0	25 0 0
	1836									
2535	August 19	Patrick Pursill...	do	east part	8	5	100 12 0	60 0 0	12 0 0	48 0 0
	1837									
3339	Sept'r 20	Thomas Myles	do	east half	8	7	100 10 0	50 0 0	5 0 0	45 0 0
3340	....	Charles McCarthy.	do	west half	8	7	100 10 0	50 0 0	5 0 0	45 0 0
3416	Oct'r 28	Patrick Pursill	do	east half	6	6	100 10 0	50 0 0	5 0 0	45 0 0
	1838									
3626	August 29	John Speer, jun....	do	east half	20	6	100 17 0	85 0 0	17 0 0	68 0 0
	1836									
2530	August 19	George McWilliams	Belmont	east part	6	11	100 10 0	50 0 0	10 0 0	40 0 0
2531	....	George Inglis.....	do	west part	6	11	100 10 0	50 0 0	5 0 0	45 0 0
	1830									
192	Feb'y 27	Daniel Malony	Douro	.....	8	9	200 8 0	80 0 0	48 0 0	32 0 0
	1831									
433	Feb'y 12	Robert Brown	do	.....	6	10	155 10 0	92 10 0	9 5 0	83 5 0
440	 14	James Thomson...	do	.....	15	7	200 10 0	100 0 0	20 0 0	80 0 0
445	 15	Walter Crawford ..	do	.....	12	8	135 10 0	67 10 0	27 0 0	40 0 0
478	 25	Cheeseman Moe...	do	.....	2	9	200 10 0	100 0 0	40 0 0	60 0 0
497	March 4	Patrick McCarthy .	do	.....	8	7	200 10 0	100 0 0	100 0 0	0 0 0
	1832									
893	Nov'r 17	John Tighe.....	do	.....	12	4	200 10 0	100 0 0	30 0 0	70 0 0
	1833									
1240	August 20	Thomas Steele	do	.....	18	6	200 10 0	100 0 0	100 0 0	0 0 0
1347	Oct'r 22	Ephraim Sanford ..	do	.....	20	6	200 10 0	100 0 0	20 0 0	80 0 0
1398	Dec'r 14	Patrick O'Brien...	do	east half	6	4	100 10 0	50 0 0	5 0 0	45 0 0
1399	....	John O'Brien	do	west half	6	4	100 10 0	50 0 0	50 0 0	0 0 0
	1835									
1860	Jan'y 9	George Jennings ..	do	.....	20	2	200 10 0	100 0 0	10 0 0	90 0 0
2258	Nov'r 10	Michael Maloney..	do	west half	6	6	100 10 0	50 0 0	5 0 0	45 0 0
	1836									
2370	May 6	John Chambers ...	do	.....	6	8	200 10 0	100 0 0	10 0 0	90 0 0
	1837									
2939	Feb'y 23	Patrick Shehan....	do	west half	2	3	100 10 0	50 0 0	10 0 0	40 0 0
3119	June 23	H. Carveth.....	do	east half	2	3	100 10 0	50 0 0	5 0 0	45 0 0
3215	July 29	Zac. Burnham	do	.....	12	2	200 10 0	100 0 0	100 0 0	0 0 0
	1838									
3643	Oct'r 2	M. O Brien.....	do	.....	8	3	200 10 0	100 0 0	10 0 0	90 0 0
	1839									
3800	June 19	Edward Nowlan...	do	.....	12	6	200 6 9	67 10 0	13 10 0	54 0 0
	1840									
3893	Jan'y 31	Patrick Ryan	do	.....	8	5	200 10 0	100 0 0	10 0 0	90 0 0
	1833									
1110	April 12	Samuel J. Sims....	Dummer	south half	8	3	100 10 0	50 0 0	10 0 0	40 0 0
1111	....	John Johnson.....	do	north half	8	3	100 10 0	50 0 0	5 0 0	45 0 0
1142	May 21	Edward G. Drake .	do	south half	15	1	100 7 6	37 10 0	3 0 0	34 10 0
1294	Sept'r 19	P. McNaughton ...	do	east half	6	4	100 10 1	50 8 4	12 2 6	38 5 10
1298	....	D. Robertson	do	east half	2	3	100 10 7	52 11 6	42 6 8	10 5 0
1363	Nov'r 8	J. R. Benson	do	west half	8	5	100 10 0	50 0 0	5 0 0	45 0 0
1400	Dec'r 16	James McDonald ..	do	.....	6	2	200 10 0	100 0 0	70 0 0	30 0 0
1404	 17	William Manley...	do	.....	12	4	200 10 0	100 0 0	40 0 0	60 0 0
1409	 20	James Hosick	do	west half	2	7	100 10 0	50 0 0	40 0 0	10 0 0
1410	....	John Ross.....	do	east half	2	7	100 10 0	50 0 0	15 0 0	35 0 0
	1834									
1602	May 6	Frederic Lloyd....	do	.....	20	2	200 10 0	100 0 0	10 0 0	90 0 0
1616	June 10	Sampson Lukey...	do	north half	15	1	100 7 6	37 10 0	7 10 0	30 0 0
1690	August 5	John Hambridge ...	do	west half	23	3	100 10 0	50 0 0	5 0 0	45 0 0
1691	....	Joseph Wilson	do	west half	20	4	100 10 0	50 0 0	5 0 0	45 0 0
	1835									
2132	Sept'r 28	Nicholas Wilson...	do	west half	15	5	100 10 0	50 0 0	5 0 0	45 0 0
2193	....	William McMullin.	do	west half	2	9	100 10 0	50 0 0	5 0 0	45 0 0
2236	Oct'r 24	Donald McDonald .	do	west half	2	3	100 10 0	50 0 0	5 0 0	45 0 0
2237	....	Edward Noble	do	east half	15	5	100 10 0	50 0 0	5 0 0	45 0 0
	1836									
2584	August 19	Michael Lynch....	do	south part	27	4	100 10 0	50 0 0	10 0 0	40 0 0

COLBORNE DISTRICT—Continued.

No. of Sale	Date of Sale	Name of the Purchaser.	Township	Lot	Con.	Acres.	Price per Acre.	Total amount of Sale.	Amount of Principal Paid	Amount of Principal remaining unpaid, 30th June, 1841.
							s. d.	£ s. d.	£ s. d.	£ s. d.
	1837									
2979	March 10	Patrick Walsh.....	Dummer	east half 6	6	100	10 4	51 13 4	5 8 4	46 10 0
2980	.....	John Kelly.....	do	west half 6	6	100	13 10	69 3 4	6 18 4	62 5 0
3337	Sept'r 20	Simon Hamblin ...	do	west half 8	1	100	10 0	50 0 0	5 0 0	45 0 0
3415	Oct'r 28	Robert Woodman..	do	east half 8	1	100	10 0	50 0 0	5 0 0	45 0 0
	1839									
3704	May 2	Zac. Burnham.....	do	 12	2	200	3 0	60 0 0	30 0 0	0 0 0
	1834									
1561	March 8	Duncan Campbell .	Eldon.....	west half 8	1	100	10 0	50 0 0	35 0 0	15 0 0
	1837									
2952	March 4	John Bell	do	front half 2	7	100	7 6	37 10 0	18 15 0	18 15 0
3135	July 6	Flora McDougald..	do	south half 6	2	100	7 6	37 10 0	11 5 0	26 5 0
3195	 27	James McAlpine ..	do	north half 6	2	100	5 6	27 10 0	8 5 0	19 5 0
	1838									
3632	Sept'r 3	P. McCorquodale..	do	east half 2	1	100	10 0	50 0 0	5 0 0	45 0 0
	1839									
3683	Jan'y 3	Archibald McIntyre	do	south half 8	3	100	7 6	37 10 0	37 10 0	0 0 0
3698	Feb'y 14	John Campbell....	do	 12	4	200	7 6	75 0 0	15 0 0	60 0 0
3723	March 8	John Munro	do	east half 2	3	100	7 6	37 10 0	11 5 0	26 5 0
3726	 13	Alexander Ferguson	do	west half 2	5	100	6 3	31 5 0	6 5 0	25 0 0
3727	.....	Angus Ferguson ...	do	east half 2	5	100	5 0	25 0 0	7 10 0	17 10 0
	1840									
3881	Jan'y 17	Duncan Campbell .	do	north half 8	3	100	7 6	37 10 0	3 15 0	33 15 0
	1841									
4091	Feb'y 22	Arch. Carmichael..	do	west half 2	3	100	7 6	37 10 0	3 15 0	33 15 0
	1829									
135	Dec'r 15	Edward McCall...	Emily.....	north half 16	1	100	8 9	43 15 0	43 15 0	0 0 0
	1830									
145	Jan'y 16	Samuel Cotman ...	do	north half 9	3	100	8 9	43 15 0	43 15 0	0 0 0
146	.....	Chris. Marshall ...	do	south half 17	2	100	7 6	37 10 0	37 10 0	0 0 0
159	 30	James McCarroll..	do	north half 17	2	100	7 6	37 10 0	30 0 0	7 10 0
270	June 21	David Best	do	north half 9	1	100	8 9	43 15 0	43 15 0	0 0 0
334	Oct'r 16	Humphrey Finlay..	do	south half 16	1	100	8 9	43 15 0	43 15 0	0 0 0
350	 30	James Best	do	south half 9	1	100	8 9	43 15 0	43 15 0	0 0 0
	1831									
467	Feb'y 21	Charles Cotter	do	west half 16	5	100	10 0	50 0 0	35 0 0	15 0 0
479	 25	Richard Carew....	do	south half 17	4	100	10 0	50 0 0	20 0 0	30 0 0
	1832									
799	August 30	John Elliott.....	do	south half 9	3	100	10 0	50 0 0	50 0 0	0 0 0
843	Oct'r 23	John Mills.....	do	north half 17	4	100	8 9	43 15 0	4 7 6	39 7 6
	1833									
1236	August 9	Michael Lehane...	do	east half 16	9	100	10 0	50 0 0	5 0 0	45 0 0
1268	Sept'r 10	Samuel McGee....	do	 10	2	200	10 0	100 0 0	80 0 0	20 0 0
1312	Oct'r 4	Andrew Jameson..	do	south half 2	1	100	12 7	62 18 4	50 6 8	12 11 8
1313	....	do do ..	do	north half 2	1	100	12 11	64 11 8	19 7 6	45 4 2
	1837									
2971	March 10	Thomas Jackson ..	do	south half 9	7	100	10 0	50 0 0	5 0 0	45 0 0
2972	.....	Adam Jackson	do	north half 9	7	100	10 0	50 0 0	5 0 0	45 0 0
3183	July 25	John Doheny	do	south half 9	13	100	10 0	50 0 0	5 0 0	45 0 0
3184	.....	Patrick Dwyer....	do	north half 9	13	100	10 0	50 0 0	5 0 0	45 0 0
3338	Sept'r 20	Patrick Connell ...	do	south half 16	11	100	10 0	50 0 0	5 0 0	45 0 0
3446	Nov'r 15	Patrick Mallon....	do	south half 16	13	100	10 0	50 0 0	5 0 0	45 0 0
3447	....	Edward Marsh....	do	south half 2	13	100	10 0	50 0 0	5 0 0	45 0 0
	1838									
3547	April 16	Maurice Lane.....	do	east half 2	9	100	10 0	50 0 0	5 0 0	45 0 0
	1839									
3751	April 22	Bernard Gillies ...	do	 22	14	200	10 0	100 0 0	10 0 0	90 0 0
	1831									
475	Feb'y 25	Bart. Sullivan	Ennismore.....	south half 9	5	100	10 0	50 0 0	5 0 0	45 0 0
	1832									
707	March 22	William Scollard...	do	north half 9	5	100	10 0	50 0 0	5 0 0	45 0 0
	1833									
1255	August 29	Daniel Foley	do	 10	4	144	10 0	72 0 0	7 4 0	64 16 0
	1837									
2973	March 10	Henry Burns.....	do	south half 9	7	100	10 0	50 0 0	5 0 0	45 0 0
2974	....	Daniel Purcell	do	north half 9	7	100	10 0	50 0 0	5 0 0	45 0 0
3334	Sept'r 20	W. Shanahan	do	north half 3	2	100	10 0	50 0 0	5 0 0	45 0 0
3414	Oct'r 28	M. Hennessy	do	south half 3	6	100	10 0	50 0 0	5 0 0	45 0 0
3448	Nov'r 12	J. Shanahan	do	north half 3	4	100	10 0	50 0 0	5 0 0	45 0 0
3449	....	J. Hennessy	do	north half 2	1	100	10 0	50 0 0	5 0 0	45 0 0
	1838									
3639	Sept'r 17	William Geary....	do	south half 2	3	100	10 0	50 0 0	5 0 0	45 0 0
	1839									
3826	July 20	T. & M. Cardigan.	do	north half 3	8	100	10 0	50 0 0	5 0 0	45 0 0

COLBORNE DISTRICT—Continued.

No. of Sale	Date of Sale	Name of the Purchaser	Township	Lot	Con.	Acres	Price per Acre.	Total amount of Sale	Amount of Principal Paid	Amount of Principal remaining unpaid, 30th June, 1841
							s. d.	£ s. d.	£ s. d.	£ s. d.
	1833									
1086	March 27	James Wallace....	Fenelon.....	 23	9	148	10 0	74 0 0	23 4 0	51 16 0
1192	July 11	Earl of Mountcashel	do	 31	11	88	10 0	44 0 0	8 16 0	35 4 0
1274	Sept'r 12	John Langton.....	do	 15	11	126	10 3	64 11 6	19 7 6	45 4 0
1366	Nov'r 13	Francis Dobbs	do	 23	7	191	10 0	95 10 0	40 18 2	54 11 10
	1834									
1598	April 26	Alex. McAndrew..	do	 8	11	84	10 0	42 0 0	4 4 0	37 16 0
	1836									
2532	August 19	George Irwin.....	do	west part 23	11	100	10 0	50 0 0	0 0 0	0 0 0
	1837									
3010	March 30	R. Denistown.....	do	west part 27	8	29	10 0	14 10 0	14 10 0	0 0 0
	1833									
1265	Sept'r 10	Henry Duffield....	Harvey.....	west half 12	13	100	10 3	51 5 0	5 2 6	46 2 6
1266	.....	Henry Duffield....	do	east half 12	13	100	10 1	50 8 4	5 0 10	45 7 6
1330	Oct'r 12	Ralph Evans.....	do	east half 6	11	100	12 0	60 0 0	6 0 0	54 0 0
1331	....	Ralph Evans.....	do	west half 6	11	100	11 3	56 5 0	5 12 6	50 12 6
1403	Dec'r 17	J. B. Crowe.....	do	 20	17	192	10 0	96 0 0	28 16 0	67 4 0
	1834									
1441	Jan'y 18	Thomas Armstrong	do	 8	14	200	10 0	100 0 0	100 0 0	0 0 0
1442	....	Richard Lambert..	do	 6	13	200	10 0	100 0 0	10 0 0	90 0 0
	1836									
2307	Jan'y 11	R. P. Madge.....	do	 8	12	75	10 0	37 10 0	18 15 0	18 15 0
	1833									
1314	Oct'r 4	Donald McTaggert	Mariposa	south half 17	12	100	10 0	50 0 0	5 0 0	45 0 0
	1834									
1689	August 5	Moses Dundas	do	 22	8	200	11 0	110 0 0	22 0 0	88 0 0
	1835									
2005	June 16	Joseph Rogers	do	east half 16	5	100	10 0	50 0 0	10 0 0	40 0 0
2006	....	H. Haight.....	do	west half 16	5	100	10 0	50 0 0	10 0 0	40 0 0
2007	....	Joseph B. Pearson.	do	 16	9	200	10 0	100 0 0	10 0 0	90 0 0
2008	....	Henry Bunnell....	do	 17	6	200	10 0	100 0 0	30 0 0	70 0 0
2009	....	Moses Bunnell	do	 16	7	200	10 0	100 0 0	20 0 0	80 0 0
2044	July 11	William Wallace...	do	south half 10	4	100	10 0	50 0 0	5 0 0	45 0 0
2045	....	William Wallace...	do	north half 10	4	100	10 2	50 16 8	5 1 8	45 15 0
2191	Sept'r 23	John Haight	do	 16	3	200	10 0	100 0 0	10 0 0	90 0 0
	1836									
2537	August 20	H. Haight	do	 17	4	200	10 0	100 0 0	10 0 0	90 0 0
	1837									
3072	May 19	William Webster ..	do	 22	6	200	16 0	160 0 0	16 0 0	144 0 0
3386	Oct'r 19	Alex. McDougall..	do	north half 2	13	100	10 0	50 0 0	15 0 0	35 0 0
	1839									
3716	March 4	John Campbell....	do	north half 10	14	100	7 6	37 10 0	26 5 0	11 5 0
3822	July 18	A. McTaggart	do	west half 17	12	100	10 0	50 0 0	5 0 0	45 0 0
	1840									
3961	June 24	Arch. McDonald ..	do	 2	9	200	7 6	75 0 0	20 0 0	55 0 0
	1841									
4089	Feb'y 11	L. Davidson.....	do	south half 2	13	100	5 0	25 0 0	2 10 0	22 10 0
	1829									
32	Feb'y 9	Robert Thompson .	Monaghan	east half 3	11	100	8 9	43 15 0	43 15 0	0 0 0
33	....	John Rea	do	west half 3	11	100	8 9	43 15 0	43 15 0	0 0 0
46	March 7	William Fowler ...	do	south half 2	12	100	8 9	43 15 0	43 15 0	0 0 0
	1830									
254	May 31	John Cantwell	do	 10	13	200	10 0	100 0 0	10 0 0	90 0 0
259	June 9	Thomas Wilson....	do	south half	2	100	10 0	50 0 0	0 0 0	50 0 0
	1831	Francis Beavis ..	do	north half	10	100	10 0	50 0 0	0 0 0	50 0 0
435	Feb'y 12	Robert Laing	do	 2	8	200	10 0	100 0 0	60 0 0	40 0 0
452	 17	James Charles	do	 9	12	200	10 0	100 0 0	10 0 0	90 0 0
477	 25	William Lytle.....	do	 3	13	200	10 0	100 0 0	50 0 0	50 0 0
	1834									
1615	June 10	William Fauler....	do	north half 2	12	100	10 0	50 0 0	0 0 0	0 0 0
	1839									
3687	Jan'y 12	David Ferguson...	do	north half 3	9	100	15 0	75 0 0	7 10 0	67 10 0
	1832									
911	Nov'r 27	James Cunningham	Ops	east half 12	6	100	10 0	50 0 0	5 0 0	45 0 0
917	Dec'r 3	Pat. Cunningham..	do	west half 12	1	100	10 0	50 0 0	5 0 0	45 0 0
918	.....	Robert Armstrong .	do	east half 15	3	100	10 0	50 0 0	5 0 0	45 0 0
	1833									
947	Jan'y 2	Michael McCabe..	do	west half 15	7	100	10 0	50 0 0	15 0 0	35 0 0
1264	Sept'r 10	Peter McCabe	do	east half 12	10	100	10 2	50 16 8	15 5 0	35 11 8
1317	Oct'r 8	William Carley	do	west half 20	2	100	10 0	50 0 0	5 0 0	45 0 0
1318	....	William Graham ..	do	east half 20	2	100	10 0	50 0 0	5 0 0	45 0 0
	1834									
1688	August 5	Peter Farley.....	do	west half 12	8	100	10 0	50 0 0	5 0 0	45 0 0

COLBORNE DISTRICT—Continued.

No. of Sale	Date of Sale		Name of the Purchaser	Township	Lot		Con.	Acres	Price per Acre			Total amount of Sale.			Amount of Principal Paid			Amount of Principal remaining unpaid, 30th June, 1841		
									s.	d.		£	s.	d.	£	s.	d.	£	s.	d.
	1835																			
2043	July	11	J. Towhy	Ops	west half	27	4	100	10	0		50	0	0	5	0	0	45	0	0
2046	.....	..	Robert Wade	do	east half	2	9	100	10	0		50	0	0	5	0	0	45	0	0
	1836																			
2341	Feb.	19	G. S. Boulton	do	east half	27	2	100	11	0		55	0	0	5	10	0	49	10	0
2342					west half	27	2	100	10	0		50	0	0	5	0	0	45	0	0
	1837																			
3330	Sept'r	20	Patrick McKeoghan	do	east half	8	1	100	10	0		50	0	0	5	0	0	45	0	0
3331	.....	..	J. Reordon	do	west half	12	2	100	10	0		50	0	0	5	0	0	45	0	0
3332	.....	..	Corn. Callaghan	do	east half	12	2	100	10	0		50	0	0	5	0	0	45	0	0
	1829																			
17	Jan'y	21	P. McFarlance	Otonabee	west half	12	8	100	11	3		56	5	0	56	5	0	6	0	0
26	Feb'y	2	William Whitla	do	.....	27	12	200	11	3		112	10	0	11	5	0	101	5	0
	1830																			
147	Jan'y	16	W. Emerson	do	.....	31	11	200	6	3		62	10	0	62	10	0	0	0	0
305	August	20	William Cleary	do	north half	25	11	100	8	9		43	15	0	35	0	0	8	15	0
306	.....	..	Thomas Condon	do	south half	25	11	100	8	9		43	15	0	43	15	0	0	0	0
	1831																			
403	Jan'y	22	James Handlaw	do	.....	31	9	200	10	0		100	0	0	10	0	0	90	0	0
437	Feb'y	12	George Howson	do	east half	12	10	100	10	0		50	0	0	50	0	0	0	0	0
441	.....	14	Alexander Spears	do	west half	20	4	100	10	0		50	0	0	25	0	0	25	0	0
442	.....	15	William Nelson	do	east half	20	4	100	10	0		50	0	0	50	0	0	0	0	0
446	.....	..	Robert Weir	do	.....	20	6	200	10	0		100	0	0	60	0	0	40	0	0
451	.....	17	Hugh Beckit	do	east half	27	2	100	10	0		50	0	0	20	0	0	30	0	0
453	.....	18	Hutchinson Fife	do	west half	27	2	100	10	0		50	0	0	50	0	0	0	0	0
463	.....	21	H. Higeubotham	do	.....	25	13	200	10	0		100	0	0	100	0	0	0	0	0
464	.....	..	Andrew Larmer	do	.....	31	3	200	10	0		100	0	0	10	0	0	90	0	0
465	.....	..	T. Hallaham	do	east half	20	10	100	10	0		50	0	0	50	0	0	0	0	0
466	.....	..	John Bevis	do	west half	20	10	100	10	0		50	0	0	30	0	0	20	0	0
468	.....	..	Duncan Comrie	do	east half	15	7	100	10	0		50	0	0	50	0	0	0	0	0
583	Nov'r	18	William Morgan	do	south half	15	11	100	8	9		43	15	0	21	17	6	21	17	6
584	.....	22	Thomas Crowley	do	.....	20	14	200	10	0		100	0	0	20	0	0	80	0	0
	1832																			
748	May	8	John McManis	do	west half	12	10	100	13	0		65	0	0	13	0	0	52	0	0
750	.....	9	Charles Rubridge	do	.....	12	12	190	10	0		95	0	0	19	0	0	76	0	0
913	Nov'r	28	George Kent	do	west half	8	11	100	10	0		50	0	0	5	0	0	45	0	0
	1833																			
1035	Feb'y	23	W. Richey	do	.....	25	7	200	10	0		100	0	0	100	0	0	0	0	0
1078	March	20	John Sargent	do	east half	27	10	100	10	0		50	0	0	10	0	0	40	0	0
			James Wallace	do	west half			100	10	0		50	0	0	10	0	0	40	0	0
1143	May	21	Timothy Crowley	do	east half	15	15	100	10	0		50	0	0	10	0	0	40	0	0
1256	August	31	James Armstroug	do	.....	25	5	200	15	0		150	0	0	45	0	0	105	0	0
1406	Dec'r	18	Patrick Dupre	do	north half	15	11	100	10	0		50	0	0	50	0	0	0	0	0
	1834																			
1432	Jan'y	11	C. J. Baldwin	do	.....	12	18	23	10	0		11	10	0	11	10	0	0	0	0
1504	April	19	Patrick Crowley	do	west half	15	15	100	10	0		50	0	0	10	0	0	40	0	0
1830	Nov'r	19	R. Birdsall	do	.....	15	1	200	10	0		100	0	0	20	0	0	80	0	0
	1835																			
1916	Feb'y	24	J. Blizzard, jun.	do	.....	20	2	200	10	0		100	0	0	60	0	0	40	0	0
2190	Sept'r	28	J. Cassidy	do	west half	8	9	100	10	0		50	0	0	5	0	0	45	0	0
2271	Nov'r	19	P. Gillespie	do	east half	15	3	100	10	0		50	0	0	5	0	0	45	0	0
2272	.....	..	Robert Wood	do	west half	15	3	100	10	0		50	0	0	20	0	0	30	0	0
	1836																			
2330	Feb'y	10	James Foley	do	.....	12	4	200	10	0		100	0	0	40	0	0	60	0	0
2794	Dec'r	20	Eliz. Drummond	do	east half	12	8	100	10	0		50	0	0	15	0	0	35	0	0
	1837																			
3338	Sept'r	20	Thomas Evans	do	east half	27	4	100	10	0		50	0	0	5	0	0	45	0	0
	1838																			
3622	August	11	P. J. Elmhirst	do	.....	25	3	200	10	0		100	0	0	30	0	0	70	0	0
	1839																			
3956	Oct'r	16	James Cameron	do	.....	25	1	200	11	3		112	10	0	11	5	0	101	5	0
	1840																			
3957	June	22	Nathaniel Reed	do	.....	31	5	200	10	0		100	0	0	10	0	0	90	0	0
	1829																			
93	May	11	Patrick Tobin	Smith	west half	9	1	100	8	9		43	15	0	39	7	6	4	7	6
134	Dec'r	15	D. Driscoll	do	east half	9	1	100	8	9		43	15	0	43	15	0	0	0	0
	1830																			
281	April	12	Thomas Fitzgerald	do	south half	17	6	100	10	0		50	0	0	50	0	0	0	0	0
	1831																			
414	Feb'y	1	Thomas Bolster	do	west half	9	4	100	10	0		50	0	0	25	0	0	25	0	0
430	.....	11	James Harvey	do	east half	16	3	100	10	0		50	0	0	50	0	0	0	0	0
431	.....	..	Robert McKee	do	.....	14	5	185	10	0		92	10	0	37	0	0	55	10	0
432	.....	12	John Morrison	do	.....	10	4	107	10	0		53	10	0	10	14	0	42	16	0
434	.....	..	Ralph Tully	do	.....	2	3	200	10	0		100	0	0	60	0	0	40	0	0

COLBORNE DISTRICT—Continued.

No. of Sale	Date of Sale		Name of the Purchaser	Township	Lot		Con.	Acres	Price per Acre			Total Amount of Sale			Amount of Principal paid.			Amount of Principal remaining unpaid, 30th June, 1841.		
									s.	d.		£	s.	d.	£	s.	d.	£	s.	d.
	1831																			
436	Feb'y	12	Robert Ireton	Smith	.....	7	4	200	10	0		100	0	0	80	0	0	20	0	0
439	.....	14	T. Robertson	do	.....	16	7	200	10	0		100	0	0	40	0	0	60	0	0
445	.....	15	John Elliott	do	west half	16	3	100	10	0		50	0	0	50	0	0	0	0	0
444	.....	..	Robert Johnson	do	east half	26	7	100	10	0		50	0	0	50	0	0	0	0	0
449	.....	17	Alex. McGregor	do	east half	9	4	100	10	0		50	0	0	10	0	0	40	0	0
470	.....	25	David Ray	do	west half	26	7	100	10	0		50	0	0	45	0	0	5	0	0
	1833																			
1145	May	22	James Donelly, jun.	do	.....	22	6	200	10	0		100	0	0	40	0	0	60	0	0
1276	Sept'r	12	James Smith	do	north half	17	6	100	10	0		50	0	0	25	0	0	25	0	0
1401	Dec'r	16	Francis Young	do	.....	39	12	90	10	0		45	0	0	4	10	0	40	10	0
	1834																			
1429	Jan'y	10	John Morrison	do	.....	6	3	200	10	0		100	0	0	10	0	0	90	0	0
1662	July	9	G. T. Griffin	do	.....	26	13	200	10	0		100	0	0	100	0	0	0	0	0
	1835																			
1869	Jan'y	21	Samuel McKee	do	south half	22	12	100	12	6		62	10	0	43	15	0	18	15	0
	1836																			
2536	August	19	James Carney	do	east part	32	14	100	10	0		50	0	0	5	0	0	45	0	0
	1839																			
3763	May	2	Francis Freeborn	do	.....	26	11	200	10	0		100	0	0	20	0	0	80	0	0
3816	July	11	William Thomas	do	.....	22	8	200	6	3		62	10	0	12	10	0	50	0	0
	1840																			
4015	Sept'r	7	William McKee	do	north half	22	12	100	10	0		50	0	0	10	0	0	40	0	0
	1833																			
1191	July	11	Earl of Mountcashel	Verulam	.....	31	1	200	10	0		100	0	0	20	0	0	80	0	0
1222	August	5	John Sawers	do	.....	15	9	108	10	0		54	0	0	54	0	0	0	0	0
1246	.....	27	James Thomson	do	.....	15	3	200	10	0		100	0	0	10	0	0	90	0	0
1247	.....	..	B. Mitchell	do	.....	20	8	200	10	0		100	0	0	10	0	0	90	0	0
1275	Sept'r	12	John Langton	do	.....	15	1	200	11	4½		113	15	0	11	7	6	102	7	6
1284	.....	14			.....		2	200	10	4½		102	15	0	10	7	6	93	7	6
1285	.....		A. McAndrew	do	west part	8	1	84	15	6		65	2	0	6	10	2	58	11	10
1286	.....				east part	8	1	100	16	0		80	0	0	8	0	0	72	0	0
1319	Oct'r	8	James Thomson	do	.....	8	9	200	10	0		100	0	0	10	0	0	90	0	0
1408	Dec'r	19	Richard Atthill	do	.....	20	2	200	10	1		100	16	8	10	1	8	90	15	0
	1837																			
2976	March	10	M. Corbitt	do	west half	6	6		100	10	0	50	0	0	5	0	0	45	0	0
3090	May	26	F. R. Foote	do	.....	6	4	200	10	0		100	0	0	10	0	0	90	0	0
3122	June	27	Mossom Boyd	do	.....	12	10	175	10	0		87	10	0	8	15	0	78	15	0
	1839																			
3840	August	22	M. R. Jones	do	.....	12	8	200	10	0		100	0	0	100	0	0	0	0	0

SUMMARY.

	Acres	Total Amount of Sale			Amount of Principal Paid			Amount of Principal remaining unpaid, 30th June, 1841.		
		£	s.	d.	£	s.	d.	£	s.	d.
1—Asphodel	1585	775	0	0	212	5	2	562	15	0
2—Belmont	200	100	0	0	15	0	0	85	0	0
3—Douro	3420	1657	10	0	622	15	0	1034	15	0
4—Dummer	2800	1379	3	4	400	15	8	978	7	6
5—Eldon	1300	483	15	0	163	5	0	320	10	0
6—Emily	2600	1265	0	0	600	0	8	664	13	4
7—Ennismore	1144	572	0	0	57	4	0	514	16	0
8—Fenelon	766	384	11	6	159	19	8	224	11	10
9—Harvey	1067	551	8	4	179	6	10	372	1	6
10—Mariposa	2500	1258	6	8	221	16	8	1036	10	0
11—Monaghan	1500	756	5	0	478	15	0	277	10	0
12—Ops	1500	755	16	8	95	15	0	660	1	8
13—Otonabee	5613	2846	10	0	1260	7	6	1586	2	6
14—Smith	3282	1603	10	0	861	11	6	741	18	6
15—Verulam	2367	1254	18	8	274	1	10	980	16	10
Total	31644	15643	15	2	5603	5	6	10040	9	8

HOME DISTRICT.

No. of Sale	Date of Sale	Name of the Purchaser	Township	Lot	Con.	Acres	Price per Acre s.	d.	Total amount of Sale. £	s.	d.	Amount of Principal paid £	s.	d.	Amount of Principal remaining unpaid, 30th June, 1841 £	s.	d.
	1833																
1167	June 24	Eleanor Kelly	Adjala	east half	12	4	100	10	0	50	0	0	40	0	0	10	0	0
1243	August 20	Edward Malone	do		15	7	200	10	0	100	0	0	10	0	0	90	0	0
	1834																	
1781	Oct'r 3	James Kenedy	do	west half	12	4	100	10	0	50	0	0	15	0	0	35	0	0
	1836																	
2437	July 12	William Atkinson	do		2	1	200	10	0	100	0	0	10	0	0	90	0	0
2527	August 17	John Summerville	do		18	1	200	10	0	100	0	0	20	0	0	80	0	0
2570	Sept'r 13	Edward Thompson	do		31	1	200	12	0	120	0	0	12	0	0	108	0	0
	1837																	
2848	Feb'y 4	Michael Connor	do	north half	15	5	100	11	0	55	0	0	5	10	0	49	10	0
3139	July 13	Hugh Ferguson	do	west half	31	5	100	10	0	50	0	0	10	0	0	40	0	0
	1839																	
3708	Feb'y 21	Hamilton Tremble	do	west half	31	3	100	10	0	50	0	0	15	0	0	35	0	0
	1832																	
934	Dec'r 14	Right Rev. A. McDonell and others	Albion	west half	31	1	100	10	0	50	0	0	5	0	0	45	0	0
	1834																	
1744	Sept'r 19	John McKelvay	do	east half	8	5	100	12	6	62	10	0	6	5	0	56	5	0
1772	29	Michael Henry	do		15	3	200	12	6	125	0	0	12	10	0	112	10	0
1773		Michael Henry	do	west half	8	5	100	12	6	62	10	0	6	5	0	56	5	0
	1836																	
2365	April 7	Thomas Bowes	do	east half	12	8	100	13	0	65	0	0	32	10	0	32	10	0
2643	Oct'r 12	James Horan	do	east half	25	9	100	10	0	50	0	0	5	0	0	45	0	0
2711	Nov'r 5	Wilson Hunter	do	broken	2	7	45	12	6	28	2	6	2	16	3	25	6	3
2743	19	Robert Thomas	do	west half	25	1	100	10	0	50	0	0	5	0	0	45	0	0
	1837																	
2846	Jan'y 31	Love Newlove	do		12	4	200	13	9	137	10	0	13	15	0	123	15	0
2954	March 4	Charles Bolton	do		8	7	200	11	0	110	0	0	11	0	0	99	0	0
2955	6	George Godbolt	do		15	9	140	9	0	63	0	0	63	0	0	0	0	0
2956		John Kerns	do	east half	27	2	100	10	0	50	0	0	5	0	0	45	0	0
2957		Rans. Van Norman	do	west half	27	2	100	10	0	50	0	0	5	0	0	45	0	0
3077	May 20	Robert Crawford	do	east half	33	2	100	10	0	50	0	0	25	0	0	25	0	0
3131	July 5	Edward Stimson, sen.	do	west half	33	2	100	10	0	50	0	0	5	0	0	45	0	0
3133	6	Henry Taylor	do	west half	25	5	100	5	0	25	0	0	7	10	0	17	10	0
3445	Nov'r 10	James Carless	do		37	3	25	13	0	16	5	0	1	12	6	14	12	6
3480	Dec'r 2	Simon Kerns	do	S. W. ½	25	1	50	10	0	23	0	0	5	0	0	20	0	0
	1838	Denis Carty	do	S. E. ½		1	50	10	0	25	0	0	5	0	0	20	0	0
3589	May 1	John Vance	do	east half	31	1	100	10	0	50	0	0	5	0	0	45	0	0
	1839																	
3746	April 13	Frederic Nixon	do	west half	8	3	100	11	6	57	10	0	17	5	0	40	5	0
	1840																	
3920	April 8	William Horace	do	east half	27	4	100	7	6	37	10	0	3	15	0	33	15	0
3953	June 15	William Proudfoot	do	west half	12	8	100	11	3	56	5	0	56	5	0	0	0	0
3958	July 7	William Proudfoot	do	west half	12	2	100	8	9	43	15	0	43	15	0	0	0	0
4049	Oct'r 13	Patrick McCort	do		2	5	200	12	6	125	0	0	25	0	0	100	0	0
	1841																	
4081	Jan'y 29	John & M. Horan	do	east half	27	6	100	7	6	37	10	0	3	15	0	33	15	0
	1833																	
1321	Oct'r 10	Michael Walker	Brock		9	9	200	12	6	125	0	0	25	0	0	100	0	0
	1834																	
1732	Sept'r 12	Francis Jackson	do	north half	10	10	100	12	6	62	10	0	18	15	0	43	15	0
1762	25	John Wetherall	do	south half	10	10	100	12	6	62	10	0	6	5	0	56	5	0
	1836																	
2388	June 14	Richard Shier	do	north half	3	8	100	10	0	50	0	0	15	0	0	35	0	0
2572	Sept'r 13	Thomas Smith	do	east half	9	5	100	11	3	56	5	0	5	12	6	50	12	6
2578	26	Philip St. John	do		3	10	200	10	0	100	0	0	100	0	0	0	0	0
2626	Oct'r 6	Charles Ruttle	do	south half	2	9	100	10	0	50	0	0	15	0	0	35	0	0
	1837																	
2847	Feb'y 4	John Shire	do		3	4	200	10	0	100	0	0	10	0	0	90	0	0
2911	6	George Taylor	do	west half	10	12	100	10	0	50	0	0	5	0	0	45	0	0
2994	March 18	P. Ryckman	do	south half	3	8	100	10	0	50	0	0	5	0	0	45	0	0
3157	July 20	Leonard Shawfelt	do	west half	9	5	100	12	6	62	10	0	6	5	0	56	5	0
3366	Oct'r 4	John Shier, sen.	do		2	5	200	7	6	75	0	0	22	10	0	52	10	0
3470	Nov'r 27	James Longmoor	do	north half	2	9	100	12	6	62	10	0	6	5	0	56	5	0
3471		John McNeal	do	south half	17	4	100	10	0	50	0	0	20	0	0	30	0	0
	1838																	
3260	May 1	William Taylor	do		9	7	200	13	6	135	0	0	13	10	0	121	10	0
	1839																	
3754	March 22	James Creighton	do		17	12	200	5	0	50	0	0	5	0	0	45	0	0
3759	25	Thos. Jackson, sen.	do	west half	9	11	100	7	6	37	10	0	3	15	0	33	15	0
3805	June 21	Duncan McKinnon	do		17	10	200	7	6	75	0	0	15	0	0	60	0	0
3803	28	Arch. McPhadden	do	north half	17	6	100	6	3	31	5	0	6	5	0	25	0	0
	1840																	
3904	Feb'y 8	William Glover	do		22	14	200	5	0	50	0	0	5	0	0	45	0	0

HOME DISTRICT.—Continued.

No. of Sale	Date of Sale	Name of the Purchaser	Township	Lot	Con.	Acres	Price per Acre s.	d.	Total Amount of Sale £	s.	d.	Amount of Principal paid £	s.	d.	Amount of Principal remaining unpaid, 30th June, 1841 £	s.	d.
	1840																
4007	August 19	George St. John	Brock	east half	3	6	100	7	6	37	10	0	3	15	0	33	15	0
	1841																	
4096	April 23	William Taylor	do	east half	10	12	100	5	0	25	0	0	2	10	0	22	10	0
	1834																	
1763	Sept'r 25	Robert Jex	Caledon	west half	8	5	100	10	0	50	0	0	5	0	0	45	0	0
1815	Nov'r 6	Angus Fletcher	do	6 W. H. S.		6	200	15	0	150	0	0	90	0	0	60	0	0
	1837																	
2948	March 3	Jackson Potter	do	S. E. half	20	6	100	10	0	50	0	0	10	0	0	40	0	0
2949		Thomas Brett	do	N. W. half	20	6	100	10	0	50	0	0	5	0	0	45	0	0
3029	April 28	John Judge	do	W. ½ 6 E.H.S		4	100	10	0	100	0	0	10	0	0	40	0	0
3066	May 19	John McCartney	do	east half	25	5	100	13	0	65	0	0	6	10	0	58	10	0
3117	June 32	John Nunn	do	W. ½ 6 W.H.S.		2	100	13	9	68	15	6	66	15	3	0	0	0
3134	July 6	Alexander Clunes	do	E. ½ 6 W.H.S.		2	100	13	9	68	15	0	55	0	0	13	15	0
3469	Nov'r 21	Charles McDonell	do	E. ½ 6 E.H.S.		4	100	10	0	50	0	0	5	0	0	45	0	0
	1838																	
3525	March 2	George Beatty	do	E. ½ 2 E.H.S		1	100	10	0	50	0	0	5	0	0	45	0	0
	1839																	
3873	Dec'r 6	Robert Rueburn	do	east half	25	1	100	10	0	50	0	0	5	0	0	45	0	0
	1840																	
3909	Feb'y 19	David Horrigan	do	2 E. H. S		5	200	10	0	100	0	0	10	0	0	90	0	0
4024	Sept'r 22	Peter Garvey	do	E. ½ 6 E.H.S.		2	100	10	0	50	0	0	5	0	0	45	0	0
4026		Alex. McLaughlin	do	E. ½ 20 W.H.S		6	100	15	0	75	0	0	52	10	0	22	10	0
	1830																	
367	Nov'r 11	Ja's Hamilton, sen.	Chingaucousy	E. ½ 5 E.C.R.		4	100	13	0	65	0	0	65	0	0	0	0	0
374		William Ewing	do	east half	19	5 E. C. R	200	11	3	112	10	0	112	10	0	0	0	0
	1831	Martin Morrison	do	west half														
459	Feb'y 19	Ja's Hamilton, jun.	do	W. ½ 5 E.C.R.		4	100	13	0	65	0	0	58	10	0	6	10	0
503	March 10	Robert Hamilton	do	5 E. C. R		2	200	14	0	140	0	0	140	0	0	0	0	0
510	17	James Deacon	do	E. ½ 19 E.C.R		3	100	12	6	62	10	0	62	10	0	0	0	0
533	June 20	William Nixon	do	E. ½ 3 E.C.R.		5	100	13	0	65	0	0	19	10	0	45	10	0
	1832																	
747	May 8	John Elliott	do	5 W. C. R.		1	200	15	0	150	0	0	150	0	0	0	0	0
	1833																	
1168	June 18	William Kent	do		3	6	200	15	0	150	0	0	105	0	0	45	0	0
1201	July 22	James Curry	do	10 W. C. R.		6	200	13	9	137	10	0	68	15	0	68	15	0
	1834																	
1667	July 11	John Cæsar	do	east half	32	3	100	18	0	90	0	0	27	0	0	63	0	0
		Edward Foster	do	west half			100	18	0	90	0	0	54	0	0	36	0	0
	1835			E. H. S.														
1914	Feb'y 23	Adam Glazier	do	W. ½ 29 E.C.R.		6	100	12	6	62	10	0	18	15	0	43	15	0
1837		Robert Cooke	do	E. ½			100	12	6	62	10	0	6	5	0	56	5	0
2801	Jan'y 4	Henry Martin	do	N. E. ¼ 12 E. H. S.		2	50	17	6	43	15	0	4	7	6	39	7	6
2349	Feb'y 4	John Cartwright	do	25 E. H. S.		3	260	22	0	220	0	0	110	0	0	110	0	0
2926	14	Thady Ingoldsby	do	W. ½ 16 C H.S.		3	100	20	0	100	0	0	30	0	0	70	0	0
2967	March 9	Robert Ovens	do	east half	19	4	100	15	0	75	0	0	37	10	0	37	10	0
3025	April 14	William Blachford	do	E. ½ 12 E.H.S.		6	100	22	6	112	10	0	56	5	0	56	5	0
3032	May 1	Joseph Cook	do	E. ½ 10 W.H.S.		2	100	17	6	87	10	0	75	15	0	5	15	0
3069	19	Robert Smith	do	10 E. H. S.		1	200	16	6	165	0	0	33	0	0	132	0	0
3076	20	Samuel Gray	do	E. ½ 16 E.H.S		3	100	22	0	110	0	0	22	0	0	88	0	0
3153	July 19	Peter McIntire	do	5 E. C. R.		6	195	20	0	195	0	0	19	10	0	175	10	0
3298	August 31	William Starrat	do	west half	3	3	100	12	6	62	10	0	18	15	0	43	15	0
3299		Audrew Starrat	do	east half	3	3	100	12	6	62	10	0	18	15	0	43	15	0
	1838																	
3523	March 2	Jacob Walker	do	F. ½ of S. W. ½	34	2 E.H. S	50	10	0	25	0	0	2	10	0	22	10	0
3524		Arch. McGregor	do	R. ½ of N. E. ½			50	10	0	25	0	0	2	10	0	22	10	0
	1839																	
3684	Jan'y 4	William Wiggins	do	W. ½ 12 E.H.S		2	100	10	0	50	0	0	10	0	0	40	0	0
3685		N. VanVolkenburgh	do	S. E. ¼ 12 E. H. S.		2	50	7	6	18	15	0	1	17	6	16	17	6
3780	March 16	Alexander Pentleton	do	F. ½ of N. E. ¼ & R. ½ of S. W. ½ 34 E. H. S.		2	100	10	0	50	0	0	5	0	0	45	0	0
3864	Nov'r 8	Hugh Clarke	do	16 W. C. R.		4	200	11	3	112	10	0	38	15	0	73	15	0
	1840																	
3996	August 18	Samuel Gamble	do	N. E. ¼ 12 W. H. S.		1	50	15	0	37	10	0	3	15	0	33	15	0
4006	19	John Vernon	do	east half	10	5	100	18	0	90	0	0	9	0	0	81	0	0
4010	20	John Scott	do	3 E. C. R.		1	200	15	0	150	0	0	45	0	0	105	0	0
4029	Sept'r 28	Hugh Clark	do	S. E. half	12	5	100	15	0	75	0	0	22	10	0	52	10	0
				W. H. S.														

HOME DISTRICT—Continued.

No. of Sale	Date of Sale	Name of the Purchaser	Township	Lot	Con.	Acres	Price per Acre	Total amount of Sale	Amount of Principal paid	Amount of Principal remaining unpaid, 30th June, 1841
	1841						s. d.	£ s. d.	£ s. d.	£ s. d.
4077	Jan'y 16	Francis Lundy	Chinguacousy ...	10 E. C. R.	3	200	20 0	200 0 0	20 0 0	180 0 0
4085	Feb'y 9	James Graham	do	E. ½ 16 W. C. R.	2	100	10 0	50 0 0	5 0 0	45 0 0
	1837									
3017	April 1	William Rees	Collingwood	.....	26	5	50	10 0	25 0 0	2 10 0	22 10 0
	1834									
1136	Sept'r 16	William Stephenson	Essa	west half	8	1	100	10 0	50 0 0	25 0 0	25 0 0
	1837									
3154	July 19	John Stevens	do	west half	15	9	100	10 0	50 0 0	10 0 0	40 0 0
3166	 25	William Irvine	do	east half	2	5	100	10 0	50 0 0	15 0 0	35 0 0
3190	 26	John Turnbull	do	west half	6	2	100	10 0	50 0 0	5 0 0	45 0 0
3192	....	Robert Latimer ...	do	south half	2	3	100	10 0	50 0 0	5 0 0	45 0 0
3198	....	Alexander McCause	do	north half	2	3	100	10 0	50 0 0	5 0 0	45 0 0
	1838									
3551	April 19	James Arnell	do	west half	2	5	100	10 0	50 0 0	5 0 0	45 0 0
3600	July 18	John Stephens	do	east half	15	9	100	10 0	50 0 0	10 0 0	40 0 0
	1840									
4036	Oct'r 5	James Jack	do	west half	12	2	100	10 0	50 0 0	20 0 0	30 0 0
4037	....	William Jack	do	east half	12	2	100	10 0	50 0 0	20 0 0	30 0 0
	1829									
124	Oct'r 14	Amasa Wilcox	Etobicoke	8 & 9 block	16	A	200	17 6	175 0 0	87 10 0	87 10 0
126	Nov'r 2	Thomas Falls	do	south half	18	Mer'l	2	50	15 0	37 10 0	37 10 0	0 0 0
	1830									
255	June 2	John McCarthy ...	do	.....	16		4	26	16 3	21 2 6	2 2 3	19 0 3
300	August 17	John Scarlett	do	.....	16	C						
	1831				16	D		134	12 6	83 15 0	25 2 6	58 12 6
416	Feb'y 2	Thomas Dawson ...	do	.....	14		3	100	17 6	87 10 0	70 0 0	17 10 0
757	May 25	Joseph Stonehouse.	do	.....	20		1	100	20 0	100 0 0	100 0 0	0 0 0
	1833									
1100	April 4	Andrew Bingham ..	do	north half	18	Mer'l	2	50	18 9	46 17 6	23 8 9	23 8 9
1380	Nov'r 26	Stanous Daniels ...	do	W. ½ 9 & 10	bkn.	B	100	20 0	100 0 0	100 0 0	0 0 0
1397	Dec'r 12	D. Murcheson	do	E. ½ 9 & 10	do		100	22 6	112 10 0	45 0 0	67 10 0
	1834									
1601	May 5	Stanous Daniels ...	do	.....	7		B	100	20 0	100 0 0	10 0 0	90 0 0
1718	Sept'r 4	Robert Greenbury .	do	.....	38		A	32	55 0	88 0 0	35 4 0	52 16 0
	1835									
1968	April 11	Tho's Montgomery.	do	.....	8		B	100	20 0	100 0 0	50 0 0	50 0 0
	1836									
2360	April 19	Charles Stotesbury.	do	.....	11		B	100	17 6	87 10 0	8 15 0	78 15 0
2376	May 20	James Russell	do	.....	32		3	100	18 0	90 0 0	9 0 0	81 0 0
	1837									
2815	Jan'y 16	Peter Shaver	do	21 W. of bl'k	16	Mer'l	1	100	23 6	117 10 0	82 5 0	35 5 0
3013	April 1	Alexander Gracy ..	do	.....	16		2	100	25 0	125 0 0	125 0 0	0 0 0
3089	May 26	John Moore	do	.....	11		A	100	25 0	125 0 0	87 10 0	37 10 0
	1838									
3356	April 24	T. Montgomery ...	do	.....	7		A	100	30 0	150 0 0	150 0 0	0 0 0
3582	June 8	James Doyle	do	.....	26		3	100	16 3	81 5 0	8 2 6	73 2 6
	1839									
3697	Feb'y 12	George Gowland ..	do	.....	22		4	45	18 9	42 3 9	42 3 9	0 0 0
3884	July 31	George Mushiter ..	do	.....	34		2	100	18 9	93 15 0	18 15 0	75 0 0
3865	Nov'r 8	William Proudfoot .	do	.....	26		1	100	30 0	150 0 0	150 0 0	0 0 0
3875	Dec'r 12	John Rowntree	do	.....	38		1	100	20 0	100 0 0	20 0 0	80 0 0
	1840									
3891	Jan'y 30	George Garbutt ...	do	.....	26		B	100	21 3	106 5 0	106 5 0	0 0 0
3894	 31	John Ord	do	.....	20		3	100	16 0	80 0 0	80 0 0	0 0 0
3955	June 16	William Thistle ...	do	N. W. ½ & W. ½ of E. ½	34		A	75	20 0	75 0 0	75 0 0	0 0 0
4068	Nov'r 19	William Mattice...	do	south half	22		A	50	21 3	53 2 6	10 12 6	42 10 0
4069	....	John Mattice	do	north half	22		A	50	21 3	53 2 6	53 2 6	0 0 0
4075	Dec'r 9	Tho's & E. Musson	do	.....	32		B	111	21 3	117 18 9	80 0 0	37 18 9
	1841									
4079	Jan'y 20	Amasa Wilcox	do	east ⅜	10		A	66⅜	16 6	55 0 0	5 10 0	49 10 0
4088	Feb'y 9	Levi Devins	do	E. ½ of E. ½	34		A	25	20 0	25 0 0	2 10 0	22 10 0
	1837									
3803	August 31	John McAvoy	Flos	south half	2		1	100	10 0	50 0 0	5 0 0	45 0 0
	1829									
125	Oct'r 29	Hugh Morrison	Georgina	.....	10		8	126	10 0	63 0 0	63 0 0	0 0 0
	1830									
324	Sept'r 11	William Bourchin..	do	.....	3		8	140	10 0	70 0 0	70 0 0	0 0 0
352	Nov'r 1	John Thornber	do	.....	10		6	200	10 0	100 0 0	30 0 0	70 0 0
	1832									
779	August 7	James Scowcroft...	do	.....	3		6	200	12 6	125 0 0	125 0 0	0 0 0
804	Sept'r 3	Stephen Evans	do	.....	17		8	190	12 6	118 15 0	23 15 0	95 0 0

HOME DISTRICT—Continued.

No. of Sale	Date of Sale	Name of the Purchaser	Township	Lot.	Con.	Acres	Price per Acre	Total Amount of Sale.	Amount of Principal paid	Amount of Principal remaining unpaid 30th June, 1841.
	1840						s. d.	£ s. d.	£ s. d.	£ s. d.
3901	Feb'y 5	James Donnell	Georgina	west half	17	6	100	8 9	43 15 0	30 12 6	13 2 6
	1829									
77	April 18	Elisha Mitchell, jun.	Gwillembury (N.)	west half	16	4	100	11 3	56 5 0	56 5 0	0 0 0
78	....	John Winch	do	east half	16	4	100	11 3	56 5 0	56 5 0	0 0 0
151	Dec'r 1	Lewis Fountain ...	do	.....	2	3	200	7 6	75 0 0	75 0 0	0 0 0
	1830									
161	Feb'y 2	Ephraim H. Payson	do	.....	25	3	160	11 3	90 0 0	90 0 0	0 0 0
216	March 25	James Rose	do	west half	16	6	100	10 0	50 0 0	50 0 0	0 0 0
	1833									
1050	March 5	Thomas Mossington	do	.....	15	lake c'n	200	11 3	112 10 0	112 10 0	0 0 0
1051	....	Arad. Smalley	do	.....	15	2	123	15 0	92 5 0	18 9 0	73 16 0
				west part	15	3					
1103	April 9	David Sprague	do	east part	15	3	147	15 0	110 5 0	110 5 0	0 0 0
1245	August 22	James Rose	do	east half	16	6	100	12 6	62 10 0	25 0 0	37 10 0
	1836									
2321	Feb'y 2	Thomas Mossington	do	broken front	15	lake c'n	91	11 3	51 3 9	51 3 9	0 0 0
	1829									
8	Jan'y 6	William Purdy	Gwillembury (E.)	west half	9	4	100	16 3	81 5 0	81 5 0	0 0 0
27	Feb'y 3	Ebenezer Doan	do	east half	15	3	100	17 6	87 10 0	87 10 0	0 0 0
28	 4	George McCarthy .	do	east half	2	3	100	20 0	100 0 0	100 0 0	0 0 0
30	 5	John Doan, sen....	do	.....	8	3	200	20 0	200 0 0	200 0 0	0 0 0
41	 24	James Evans	do	north half	3	4	100	17 6	87 10 0	87 10 0	0 0 0
42	....	John Evans	do	south half	3	4	100	17 6	87 10 0	87 10 0	0 0 0
69	April 7	Samuel Hughes	do	.....	9	2	200	20 0	200 0 0	200 0 0	0 0 0
	1830									
251	May 29	Daniel Butler	do	.....	31	3	200	10 0	100 0 0	20 0 0	80 0 0
	1831									
570	Nov'r 1	Josiah B. Rogers ..	do	east half	9	4	100	12 6	62 10 0	62 10 0	0 0 0
	1832									
676	Feb'y 22	Moses Knight	do	west half	2	3	100	20 0	100 0 0	100 0 0	0 0 0
	1833									
1027	Feb'y 18	John Weddle	do	.....	3	8	200	11 3	112 10 0	112 10 0	0 0 0
1137	May 17	Samuel Johnson	do	north half	2	5	100	10 0	50 0 0	50 0 0	0 0 0
1138	....	John Weddle	do	south half	2	5	100	10 0	50 0 0	50 0 0	0 0 0
	1834									
1611	May 16	George Vernon	do	.....	2	9	60	10 0	30 0 0	12 0 0	18 0 0
1672	July 14	Joseph Kinsey	do	centre ¼	3	2	50	20 0	50 0 0	35 0 0	15 0 0
1673	....	James Kinsey	do	west half			100	25 0	125 0 0	62 10 0	62 10 0
1674	....	Ebenezer Weller ..	do	east ¼			50	22 6	56 5 0	16 17 6	39 7 6
1794	Oct'r 15	John Wilson	do	.....	15	5	200	13 0	130 0 0	39 0 0	91 0 0
	1837									
3136	July 10	J. Shuttleworth	do	south half	16	8	100	10 0	50 0 0	5 0 0	45 0 0
3158	 20	W. H. Wilson	do	east half	16	2	100	17 6	87 10 0	61 5 0	26 5 0
3168	 24	Robert Shuttleworth	do	north half	16	8	100	10 0	50 0 0	5 0 0	45 0 0
3315	Sept'r 5	Ed. Shuttleworth ..	do	west part	9	8	99	12 6	61 17 6	6 8 9	55 13 9
3316	....	Henry Shuttleworth	do	east part	9	8	101	12 6	63 2 6	12 12 6	50 10 0
3402	Oct'r 25	John Graham	do	north half	24	4	100	20 0	100 0 0	40 0 0	60 0 0
	1839									
3686	Jan'y 11	G. Vanslyke	do	west half	8	5	100	12 6	62 10 0	6 5 0	56 5 0
3700	Feb'y 15	J. Brammar	do	S. W. ¼	15	3	50	20 0	50 0 0	15 0 0	35 0 0
3721	March 7	W. H. Wilson	do	N. W. ¼	15	3	50	20 0	50 0 0	10 0 0	40 0 0
	1840									
4025	Sept'r 22	B. O. N. Lyster ...	do	west half	16	2	100	17 6	87 10 0	87 10 0	0 0 0
	1829									
22	Jan'y 31	Isaac Kitley	Gwillembury (W.)	.....	2	3 N. S	200	10 0	100 0 0	100 0 0	0 0 0
43	Feb'y 24	James McCarthy ..	do	east half	2	7	100	10 6	52 10 0	52 10 0	0 0 0
44	....	Benjamin Lewis ...	do	west half	2	7	100	10 6	52 10 0	52 10 0	0 0 0
49	March 18	Elijah Howley	do	.....	3	6	200	10 6	105 0 0	105 0 0	0 0 0
50	....	Thomas Wes.....	do	.....	2	5	200	11 3	112 10 0	112 10 0	0 0 0
54	 19	James Stoddart	do	.....	2	7	200	10 0	100 0 0	100 0 0	0 0 0
110	August 22	Mark Scanlan	do	.....	16	9	200	11 3	112 10 0	22 10 0	90 0 0
	1830									
148	Jan'y 20	Edward Matchett ..	do	north half	3	10	100	8 9	43 15 0	43 15 0	0 0 0
155	 26	John Coborn	do	south half	2	9	100	10 0	50 0 0	50 0 0	0 0 0
193	Feb'y 27	John Ferris	do	north half	2	9	100	10 0	50 0 0	50 0 0	0 0 0
272	June 30	Stephen McLean ..	do	.....	16	11	200	8 9	87 10 0	87 10 0	0 0 0
321	Sept'r 10	James Cody	do	south half	3	10	100	8 9	43 15 0	43 15 0	0 0 0
	1833									
1032	Feb'y 21	Thomas Parker ...	do	south half	10	8	100	11 3	56 5 0	39 7 6	16 17 6
1033	....	Robert Parker	do	north half	10	8	100	11 3	56 5 0	45 0 3	11 5 3
1105	April 10	Daniel Gerau	do	.....	16	15	36	10 0	18 0 0	18 0 0	0 0 0
	1834									
1722	Sept'r 6	Samuel Lount	do	.....	9	2 O. S.	200	12 9	127 10 0	25 10 0	102 0 0

L

HOME DISTRICT.—Continued.

No. of Sale	Date of Sale		Name of the Purchaser	Township	Lot	Con.	Acres	Price per Acre.	Total amount of Sale			Amount of Principal Paid			Amount of Principal remaining unpaid 30th June, 1841		
								s. d.	£	s.	d.	£	s.	d.	£	s	d.
	1834																
1759	Sept'r	25	Roderick McKay..	Gwillembury (W.)	west half	10	4	100 15 0	75	0	0	75	0	0	0	0	0
1760	.....	..	Donald McKay....	do	east half	10	4	100 15 0	75	0	0	75	0	0	0	0	0
1761	.....	..	Alexander Gunn...	do	south half	9	5	100 20 0	100	0	0	10	0	0	90	0	0
	1835																
1862	Jan'y	16	William Freghan ..	do	.....	16	13	200 10 0	100	0	0	100	0	0	0	0	0
1870	.....	21	Oliver Porter.....	do	north half	10	6	100 20 0	100	0	0	50	0	0	50	0	0
1871	.....	22	A. Bannerman	do	north half	9	5	100 20 0	100	0	0	100	0	0	0	0	0
	1836																
2537	Feb'y	16	A. Campbell.....	do	south half	10	6	100 20 0	100	0	0	20	0	0	80	0	0
2635	Oct'r	8	Thomas Procter...	do	north half	3	8	100 15 0	75	0	0	30	0	0	45	0	0
2636	.....	..	Ira Clark	do	south half	3	8	100 15 0	75	0	0	37	10	0	37	10	0
2644	.....	12	Alexander Ross ...	do	north half	3	14	100 15 0	75	0	0	7	10	0	67	10	0
	1837																
2921	Feb'y	7	Alexander Gunn...	do	north half	3	4	100 15 0	75	0	0	7	10	0	67	10	0
2924	.....	10	John Kitely.....	do	S. E. ½	3	4	50 20 0	50	0	0	5	0	0	45	0	0
2932	.....	21	Henry Lee	do	south half	2	11	100 12 6	62	10	0	6	5	0	56	5	0
3055	May	8	Jesse Roe	do	S. W. ½	3	4	50 20 0	50	0	0	5	0	0	45	0	0
3091	.....	27	John Brandon.....	do	.....	2	1 N. S.	90 16 0	72	0	0	21	12	0	50	8	0
3092	.....	..	Thomas Brandon ..	do	west half	3	2 N. S.	90 12 6	56	5	0	16	17	6	39	7	6
3093	.....	..	James Brandon....	do	east half	3	2 N. S.	90 12 6	56	5	0	11	5	0	45	0	0
3105	.....	31	John McAfee	do	east half	7	12	100 7 6	37	10	0	11	5	0	26	5	0
3106	June	1	John Quay	do	east half	19	11	100 10 0	50	0	0	5	0	0	45	0	0
3114	.....	16	William McClellan..	do	west half	19	11	100 10 0	50	0	0	5	0	0	45	0	0
3152	July	19	Thomas Wilson	do	south half	3	12	100 10 0	50	0	0	50	0	0	0	0	0
3214	.....	29	A. Kearns	do	broken	2	15	36 20 0	36	0	0	3	12	0	32	8	0
3345	Sept'r	22	William White	do	broken	9	1	36 10 0	18	0	0	7	4	0	10	16	0
3358	.....	26	Robert Dearing ...	do	north half	2	11	100 10 0	50	0	0	15	0	0	35	0	0
	1840																
3914	March	18	William Roe.....	do	.....	3	2	200 16 3	162	10	0	80	0	0	82	10	0
	1829																
998	June	11	L. J. Clement	Innisfil	north half	16	1	100 7 6	37	10	0	37	10	0	0	0	0
	1831																
664	Oct'r	24	William Kingdom..	do	.....	25	5	70 10 0	35	0	0	3	10	0	31	10	0
	1832																
709	March	28	John Climie, jun...	do	south half	17	2	100 8 0	40	0	0	4	0	0	36	0	0
708	.....	..	Hugh Todd.....	do	north half	16	3	100 8 0	40	0	0	40	0	0	0	0	0
821	Sept'r	25	William Jack	do	south half	22	6	100 8 0	40	0	0	20	0	0	20	0	0
	1833																
983	Jan'y	16	John Thompson....	do	.....	16	9	200 10 0	100	0	0	10	0	0	90	0	0
1291	Sept'r	17	G. M. Clement ...	do	south half	16	1	100 11 6	57	10	0	11	10	0	46	0	0
	1834																
1726	Sept'r	9	George Breend....	do	.....	17	10	200 11 0	110	0	0	22	0	0	88	0	0
	1836																
2378	May	14	J. McConkey.....	do	south half	16	3	100 15 0	75	0	0	7	10	0	67	10	0
2520	August	9	William Climie....	do	south half	22	2	100 10 0	50	0	0	5	0	0	45	0	0
3479	Dec'r	2	James McQuade...	do	north half	3	8	100 10 6	52	10	0	5	5	0	47	5	0
	1839																
3690	Jan'y	29	Irwin Cluff	do	.....	16	5	200 10 0	100	0	0	40	0	0	60	0	0
	1840																
3918	March	27	Joseph & W. Brooks	do	.....	2	5	200 8 9	87	10	0	8	15	0	78	15	0
	1829																
48	March	10	Barnes Beynon....	King	.....	3	2	200 11 3	112	10	0	112	10	0	0	0	0
75	April	15	Joseph Hughes....	do	.....	30	8	200 7 6	75	0	0	75	0	0	0	0	0
107	August	13	Ira Edmonds.....	do	.....	30	4	200 10 0	100	0	0	100	0	0	0	0	0
	1830																
142	Jan'y	6	Nat. Gamble, jun...	do	.....	30	2	200 7 6	75	0	0	75	0	0	0	0	0
	1832																
644	Jan'y	26	Jesse Lloyd	do	.....	34	9	200 12 6	125	0	0	125	0	0	0	0	0
657	Feb'y	8	James Lloyd, sen...	do	north half	5	3	100 14 0	70	0	0	70	0	0	0	0	0
692	March	13	John Grout.....	do	.....	34	5	200 10 0	100	0	0	100	0	0	0	0	0
	1833																
1080	March	21	Elias Rogers.....	do	south half	34	7	100 10 0	50	0	0	35	0	0	15	0	0
1090	April	1	William Tench, sen.	do	.....	34	3	200 10 0	100	0	0	20	0	0	80	0	0
1136	May	14	Thomas Irwin	do	north half	34	7	100 10 0	50	0	0	30	0	0	20	0	0
1185	July	9	Isaac Hollingshead.	do	front part	11	5	60 15 0	45	0	0	4	10	0	40	10	0
1186	.....	..	Sam. Hollingshead .	do	rear part	11	5	140 15 0	105	0	0	42	0	0	63	0	0
	1834																
1517	Feb'y	18	A. Hyndman.....	do	S. W. ½	5	3	50 20 0	50	0	0	20	0	0	30	0	0
1610	May	15	D. McLaren.....	do	west half	9	6	100 17 6	87	10	0	43	15	0	43	15	0
1623	June	13	Neil Wilkie.....	do	east half	3	4	100 15 0	75	0	0	37	10	0	37	10	0
1775	Sept'r	29	Neil Wilkie.....	do	west half	3	4	100 15 0	75	0	0	22	10	0	52	10	0
1849	Dec'r	16	William Burk	do	east half	18	9	100 15 0	75	0	0	75	0	0	0	0	0

HOME DISTRICT.—Continued.

No. of Sale	Date of Sale		Name of the Purchaser	Township	Lot	Con.	Acres	Price per Acre.	Total amount of Sale.			Amount of Principal Paid			Amount of Principal remaining unpaid 30th June, 1841.		
								s. d.	£	s.	d.	£	s.	d.	£	s.	d.
	1835																
1900	Feb'y	11	Philip Boisvert....	King.....	north half	11	3	100 20 0	100	0	0	50	0	0	50	0	0
1952	March	25	D. McCallum	do	west half	9	4	100 16 0	80	0	0	24	0	0	56	0	0
2240	Oct'r	26	Jeremiah Smith....	do	west half	28	9	100 20 0	100	0	0	100	0	0	0	0	0
	1836																
2324	Feb'y	5	Asahel Edmonds ..	do	east half	3	8	100 22 0	110	0	0	11	0	0	99	0	0
2345	.....	27	George Snider	do	west half	3	8	100 22 0	110	0	0	55	0	0	55	0	0
2433	July	12	William Burke	do	east half	17	9	100 10 0	50	0	0	5	0	0	45	0	0
2698	Oct'r.	28	Archibald Reilly...	do	west half	18	9	100 10 0	50	0	0	5	0	0	45	0	0
	1837																
2951	March	3	James McQuade...	do	east half	19	9	100 10 0	50	0	0	5	0	0	45	0	0
3015	April	1	John Hollingshead .	do	.....	5	5	200 20 0	200	0	0	80	0	0	120	0	0
3096	May	30	William Bryden ...	do	rear half	9	2	100 22 6	112	10	0	11	5	0	101	5	0
3104	.....	31	Matthew Brandon..	do	east half	20	9	100 16 0	80	0	0	8	0	0	72	0	0
3322	Sept'r	19	Neil Campbell	do	west half	16	9	100 10 0	50	0	0	5	0	0	45	0	0
3387	Oct'r	20	James Burke.....	do	east half	16	9	100 10 0	50	0	0	5	0	0	45	0	0
	1838																
3536	March	27	D. McDougall	do	S. E. ½	5	3	50 20 0	50	0	0	10	0	0	40	0	0
	1839																
3689	Jan'y	23	Richard Machill...	do	east half	9	6	100 20 0	100	0	0	100	0	0	0	0	0
3732	March	21	Lewis Page.....	do	west part	5	7	60 15 0	45	0	0	13	10	0	31	10	0
3752	April	23	Andrew Davidson..	do	east half	9	2	100 22 6	112	10	0	22	10	0	90	0	0
3841	August	22	John Mitchell.....	do	east half	11	7	100 13 0	65	0	0	6	10	0	58	10	0
	1840																
3998	August	13	Robert Wilson	do	south half	11	3	100 20 0	100	0	0	10	0	0	90	0	0
4039	Oct'r	6	James Henderson..	do	R. or W. ½	28	11	100 10 0	50	0	0	50	0	0	0	0	0
4051	.....	13	William Pringle ...	do	west half	9	8	100 11 3	56	5	0	11	5	0	45	0	0
4062	Nov'r	14	Joseph Harrison...	do	east quarter	5	7	50 15 0	37	10	0	3	15	0	33	15	0
	1841																
4080	Jan'y	28	James Henderson..	do	east half	30	10	100 10 4½	52	0	0	52	0	0	0	0	0
	1837																
2942	Feb'y	28	John McDonald...	Mara.....	.....	15	1	148 8 9	64	15	0	6	9	6	58	5	6
2945	March	2	Robert Waddell ...	do	west half	15	B	100 7 6	37	10	0	3	15	0	33	15	0
2946	.....	..	James Ritchie.....	do	east half	15	B	100 7 6	37	10	0	11	5	0	26	5	0
	1838																
3592	June	26	James McGregor ..	do	south half	6	A	100 7 6	37	10	0	7	10	0	30	0	0
3593	.....	..	Farquar McRae ...	do	north half	6	A	100 7 6	37	10	0	11	5	0	26	5	0
	1840																
3937	May	26	Angus McDonald..	do	.....	25	7	105 8 0	42	0	0	4	4	0	37	16	0
	1829																
34	Feb'y	12	John Tipp.....	Markham.....	east half	24	2	100 17 6	87	10	0	87	10	0	0	0	0
35	.....	..	Henry Eyer	do	west half	24	2	100 17 6	87	10	0	87	10	0	0	0	0
58	March	19	J. F. Heddrick....	do	.....	9	2	200 20 0	200	0	0	200	0	0	0	0	0
64	April	1	Sarah Hastings....	do	east half	30	6	100 17 6	87	10	0	78	15	0	8	15	0
76	.....	16	Ben. Overholser...	do	west half	25	7	100 22 6	112	10	0	112	10	0	0	0	0
90	May	8	James O. Degear..	do	.....	25	9	200 20 0	200	0	0	120	0	0	80	0	0
95	.....	30	John Heisa	do	west half	25	3	100 20 0	100	0	0	100	0	0	0	0	0
	1830																
217	March	23	Matthew Udell....	do	north half	24	10	63 16 3	51	3	9	51	3	9	0	0	0
218	.....	..	William J. Miller..	do	south half	24	10	63 16 3	51	3	9	51	3	9	0	0	0
	1832																
711	March	27	Hugh McKinnon ..	do	west half	9	6	100 21 0	105	0	0	105	0	0	0	0	0
712	.....	..	Arch. McKinnon ..	do	east half	9	6	100 21 0	105	0	0	42	0	0	63	0	0
716	.....	29	Richard Lewis	do	.....	30	4	200 22 6	225	0	0	180	0	0	45	0	0
721	April	3	Archibald Barker..	do	east half	8	5	100 18 0	90	0	0	90	0	0	0	0	0
722	.....	7	James McLean....	do	.....	15	5	200 21 0	210	0	0	126	0	0	84	0	0
764	July	9	Trueman Pennock.	do	N. pt. } E. ½	16	6	{ 50 25 0	62	10	0	62	10	0	0	0	0
			William Pennock	do	S. pt. }			{ 50 25 0	62	10	0	43	15	0	18	15	0
765	.....	..	Frederic Eckhart..	do	west half	16	6	100 25 0	125	0	0	62	10	0	62	10	0
932	Dec'r	14	John Cameron, jun.	do	N. W. ¼ }	3	2	{ 50 25 0	62	10	0	12	10	0	50	0	0
	1833		Alex. Cameron..	do	S. W. ¼ }			{ 50 25 0	62	10	0	12	10	0	50	0	0
982	Jan'y	15	Thomas Gauley....	do	.....	16	4	200 25 0	250	0	0	25	0	0	225	0	0
985	.....	21	Samuel Kendrick..	do	west half	30	6	100 22 0	110	0	0	88	0	0	22	0	0
1036	Feb'y	26	Hon. Peter McGill.	do	front half	9	8	100 24 0	120	0	0	108	0	0	12	0	0
1088	March	29	Jacob Wismer.....	do	east half	15	7	100 25 0	125	0	0	87	10	0	37	10	0
1094	April	2	Joseph Ferris	do	west half	31	5	100 25 0	125	0	0	37	10	0	87	10	0
1144	May	22	Cyrus Badgero....	do	west half	9	10	100 20 0	100	0	0	10	0	0	90	0	0
1159	June	12	Christian Reesor ..	do	N. E. ¼	15	9	50 25 0	62	10	0	62	10	0	0	0	0
1164	.....	19	D. Wismer, sen....	do	.....	17	7	200 25 0	250	0	0	175	0	0	75	0	0
1234	August	5	William Clark.....	do	.....	31	7	200 25 0	250	0	0	250	0	0	0	0	0
1250	.....	27	Michael Kaister ...	do	.....	30	10	94 20 0	94	0	0	94	0	0	0	0	0
1251	.....	28	Asa Wismer	do	west half	15	7	100 25 0	125	0	0	100	0	0	25	0	0
1253	.....	..	Alexander Hunter .	do	.....	16	7	200 25 0	250	0	0	100	0	0	150	0	0

HOME DISTRICT—CONTINUED.

No. of Sale	Date of Sale		Name of the Purchaser.	Township	Lot	Con.	Acres	Price per Acre	Total amount of Sale.	Amount of Principal Paid	Amount of Principal remaining unpaid, 30th June, 1841
								s. d.	£ s. d.	£ s. d.	£ s. d.
	1834										
1916	Feb'y	17	John Miller	Markham	east half 19	7	100	25 0	125 0 0	62 10 0	62 10 0
1522		21	John Reesor, jun.	do		11	50	20 0	50 0 0	50 0 0	0 0 0
1567	March	13	John Hamilton	do	east half 31	9	100	20 0	100 0 0	100 0 0	0 0 0
1587	April	16	Alex. McPherson	do	east half 2	5	100	25 0	125 0 0	75 0 0	50 0 0
1801	Oct'r	21	Benjamin Marr	do	S. W. part 15	9	150	25 0	187 10 0	37 10 0	150 0 0
	1835										
1907	Feb'y	20	Ambrose Noble	do	west part 16	8	70	25 0	87 10 0	43 15 0	43 15 0
1933	March	5	Henry Clarry	do	east half 20	7	100	25 0	125 0 0	25 0 0	100 0 0
1937		10	David Cash	do	front part 30	8	50	22 6	56 5 0	56 5 0	0 0 0
1938			Francis Pike	do	rear part 30		150	22 6	168 15 0	33 15 0	135 0 0
1941		11	William Johnson	do	N. E. ¼ 8	9	50	25 0	62 10 0	25 0 0	37 10 0
1995	May	26	John Gamble	do	east half 16	10	85½	20 0	85 10 0	25 13 0	59 17 0
1996			Moses Gamble	do	west half 16	10	85¼	20 0	85 10 0	59 17 0	25 13 0
2223	Oct'r	12	David Wismer	do	18	7	200	25 0	250 0 0	250 0 0	0 0 0
	1836										
2360	March	25	John Large	do	15	3	200	30 0	300 0 0	300 0 0	0 0 0
2476	July	30	Thomas Sanderson	do	west half 20	7	100	25 0	125 0 0	50 0 0	75 0 0
2526	August	15	M. Stoutenburgh	do	east half 25	3	100	22 0	110 0 0	77 0 0	33 0 0
2677	Oct'r	24	Alex. Bradburn	do	west half 8	5	100	22 6	112 10 0	22 10 0	90 0 0
2793	Dec'r	19	P. Milne, jun.	do	east half 25	7	100	25 0	125 0 0	25 0 0	100 0 0
	1837										
2802	Jan'y	4	J. B. McLean	do	west half 3	10	100	20 0	100 0 0	10 0 0	90 0 0
2834		21	Christ'r. Henricks	do	west half 24	4	100	27 0	135 0 0	13 10 0	121 10 0
3028	April	20	William Holditch	do	8	3	200	25 0	250 0 0	75 0 0	175 0 0
3034	May	2	Joseph Tomlinson	do	24	6	200	25 0	250 0 0	25 0 0	225 0 0
3067		18	Cyrus Lane	do	west half 3	6	100	28 0	140 0 0	56 0 0	84 0 0
3074		20	Richard Sylvester	do	front half 3	8	100	22 6	112 10 0	22 10 0	90 0 0
3075			Peter Milne	do	rear half 3		100	22 6	112 10 0	22 10 0	90 0 0
3388	Oct'r	20	Johathan Scott	do	3	4	200	27 6	275 0 0	55 0 0	220 0 0
	1839										
3688	Jan'y	15	W. A. Baldwin	do	16	2	200	25 0	250 0 0	250 0 0	0 0 0
3733	March	22	Richard Trudgeon	do	east part 24	4	50	22 6	56 5 0	5 12 6	50 12 6
3783	June	6	Benjamin Bowman	do	W. pt. E ½ 31	5	40	25 0	50 0 0	5 0 0	45 0 0
3784			William Stafford	do	E. pt. 31		60	25 0	75 0 0	7 10 0	67 10 0
3879	Dec'r	19	T. Brown & J. Wallis	do	west half 2	3	100	21 3	106 5 0	10 12 6	95 12 6
	1840										
3916	March	23	William Marwood	do	east half 2	3	100	21 3	106 5 0	10 12 6	95 12 6
	1833										
1132	May	11	Thomas Boyd	Medonte	west half 16	11	100	10 0	50 0 0	10 0 0	40 0 0
1140		18	John Segar	do	3	10	200	10 0	100 0 0	30 0 0	70 0 0
1834	Oct'r	15	John Shanahan	do	N. E. ½ 9	3	50	10 0	25 0 0	2 10 0	22 10 0
1860	Nov'r	6	John Boynton	do	west half 9	3	100	10 0	50 0 0	10 0 0	40 0 0
	1834										
1831	Nov'r	21	Neil McLean	do	east half 10	10	100	10 0	50 0 0	25 0 0	25 0 0
	1836		John Currie	do	west half 10		100	10 0	50 0 0	20 0 0	30 0 0
2525	August	10	Patrick Frawley	do	west half 9	5	100	10 0	50 0 0	10 0 0	40 0 0
2735	Nov'r	14	Hugh Freel	do	east half 9	5	100	10 0	50 0 0	5 0 0	45 0 0
	1837										
3297	August	26	Thomas Duddy	do	west half 2	7	100	10 0	50 0 0	5 0 0	45 0 0
	1838										
3542	Oct'r	2	Patrick Houlahan	do	east half 10	4	100	10 0	50 0 0	5 0 0	45 0 0
	1839										
3815	July	11	T. Kelcher	do	east half 3	6	100	10 0	50 0 0	5 0 0	45 0 0
	1840										
3943	June	1	John Hussy	do	S. E. ¼ 9	3	50	10 0	25 0 0	2 10 0	22 10 0
	1836										
2399	June	14	Isaiah Rusk	Mono	east half 5	5	100	10 0	50 0 0	15 0 0	35 0 0
2524	August	10	Thomas Jackson	do	west half 5	5	100	10 0	50 0 0	5 0 0	45 0 0
	1837				E. H. S.						
3001	March	25	Moses Hereshaw	do	E. ½ 8 W.H.S.	1	100	10 0	50 0 0	5 0 0	45 0 0
3020	April	7	Andrew Henry	do	east half 15	3	100	11 3	56 5 0	22 10 0	33 15 0
			Robert Henry	do	west half 15		100	11 3	56 5 0	22 10 0	33 15 0
					E. H. S.						
3085	May	1	William Martin	do	south half 6	6	100	12 6	62 10 0	6 5 0	56 5 0
3009		30	James Brett	do	north half 6		100	12 6	62 10 0	12 10 0	50 0 0
					E. H. S.						
3194	July	27	Peter Stewart	do	east half 20	4	100	10 0	50 0 0	5 0 0	45 0 0
	1839										
3624	Feb'y	5	William Ewen	do	north half 27	8	100	10 0	50 0 0	10 0 0	40 0 0
3625			John Ewen	do	south half 27		100	10 0	50 0 0	10 0 0	40 0 0
	1840										
3962	June	25	J. Turnbull, jun.	do	east half 20	2	100	10 0	50 0 0	5 0 0	45 0 0
3977	July	13	T. Buchanan	do	W. ½ 15 E.C.R.	5	100	7 6	37 10 0	3 15 0	33 15 0

HOME DISTRICT—CONTINUED.

No. of Sale	Date of Sale		Name of the Purchaser	Township.	Lot	Con.	Acres	Price per Acre	Total amount of Sale.	Amount of Principal paid	Amount of Principal remaining unpaid, 30th June, 1841
								s. d.	£ s. d.	£ s. d.	£ s. d.
	1834										
1716	Sept'r	1	James Little	Mulmer	west half 2	8	100	10 8	51 5 0	5 2 6	46 2 6
	1836										
2634	Oct'r	7	John Henderson	do	E. ½ 2 E.H.S.	8	100	10 0	50 0 0	5 0 0	45 0 0
	1837										
3329	Sept'r	20	Thomas Cauthers	do	E. ½ 6 E.H.S.	5	100	10 0	50 0 0	15 0 0	35 0 0
3859		26	George McAlister	Nottowasaga		34	10	200	100 0 0	30 0 0	70 0 0
3890	Oct'r	20	John Adair	do	south half 32	10	100	10 0	50 0 0	5 0 0	45 0 0
	1832										
879	Nov'r	2	G. S. Connor	Orillia	2	1	N.D.	200	7 6	75 0 0	75 0 0	0 0 0
	1833										
979	Jan'y	15	Paul Darling	do	6	2	S.D.	200	7 6	75 0 0	22 10 0	52 10 0
	1834										
1621	June	12	William Kirsopp	do	broken 6	6	S.D.	12		2 0 0	2 0 0	0 0 0
	1837										
3166	July	22	Rev. Jonathan Scott	do	8	3	S.D.	200	10 6	105 0 0	10 10 0	94 10 0
3173		24	John Shannon	do	12	4	S.D.	116	19 0	110 4 0	44 1 8	66 2 4
3307	August	31	Henry Smith	do	west half 8	1	S.D.	100	10 0	50 0 0	5 0 0	45 0 0
3397	Oct'r	23	Andrew Moffatt	do	6	4	S.D.	200	10 0	100 0 0	10 0 0	90 0 0
3494	Dec'r	20	Edward G. O'Brien	do	broken front 2	7	S.D.	54	10 0	27 0 0	2 14 0	24 6 0
	1838										
3542	April	16	John Harvie	do	east half 8	1	S.D.	100	10 0	50 0 0	5 0 0	45 0 0
	1833										
1141	May	18	John Nevins	Oro	3		8	200	10 0	100 0 0	70 0 0	30 0 0
1197	July	16	D. Cameron	do	N. E. half 6		12	100	10 0	50 0 0	10 0 0	40 0 0
1358	Nov'r	6	Archibald Leach	do	west half 2		9	100	10 0	50 0 0	5 0 0	45 0 0
	1834										
1608	May	10	Richard Hodges	do	east half 17		12	100	10 0	50 0 0	5 0 0	45 0 0
1609		15	L. Galbraith	do	13		10	200	10 0	100 0 0	60 0 0	40 0 0
1708	August	30	Walter Lander	do	9		5	200	10 3	102 10 0	10 5 0	92 5 0
1746	Sept'r	20	Hugh Reid	do	east half 3		10	100	10 0	50 0 0	5 0 0	45 0 0
			John Reid	do	west half 3			100	10 0	50 0 0	5 0 0	45 0 0
1747			Duncan Reid	do	east half 2		9	100	10 0	50 0 0	5 0 0	45 0 0
	1835										
2035	July	8	Duncan McCuaig	do	16		5	200	10 0	100 0 0	40 0 0	60 0 0
	1837										
3216	July	29	Thomas Drury	do	13		2	100	10 0	50 0 0	5 0 0	45 0 0
3372	Oct'r	16	William Ashfield	do	west half 10		6	100	10 0	50 0 0	5 0 0	45 0 0
3389		20	D. McKinley	do	broken 2		13	120	10 0	60 0 0	18 0 0	42 0 0
	1829										
18	Jan'y	17	William Matthews	Pickering	west part 12		2	90	20 0	90 0 0	90 0 0	0 0 0
18		22	George Sisler	do	north half 15		5	100	12 6	62 10 0	62 10 0	0 0 0
47	March		Christian Stouffer	do	31		9	200	15 0	150 0 0	0 0 0	0 0 0
66	April	2	George Clarke	do	north half 20		8	100	12 6	62 10 0	62 10 0	0 0 0
67			Joshua Wixson	do	south half 20		8	100	12 6	62 10 0	62 10 0	0 0 0
68		7	J. W. Sherrard	do	north half 20		6	100	12 6	62 10 0	50 0 0	12 10 0
102	July	13	Leonard Haight	do	8		3	200	15 0	150 0 0	150 0 0	0 0 0
108	August	13	Joseph Chapman	do	north half 8		1	100	20 0	100 0 0	100 0 0	0 0 0
	1830										
138	Jan'y	4	Jonathan Magee	do	east half 2		3	100	15 0	75 0 0	75 0 0	0 0 0
154		26	Edward Laurence	do	S. W. ¼ 8		1	50	17 6	43 15 0	43 15 0	0 0 0
335	Oct'r	18	Joshua Wixson	do	25		7	200	12 6	125 0 0	125 0 0	0 0 0
	1831										
447	Feb'y	17	Cornelius Johnson	do	N. W. pt. 27		6	150	11 3	84 7 6	84 7 6	0 0 0
508	March	16	Nathan Sherrard	do	S. E. ¼			50	11 3	28 2 6	28 2 6	0 0 0
	1832											
673	Feb'y	15	Edward Laurence	do	north half 8		range 3	100	20 0	100 0 0	100 0 0	0 0 0
	1833											
1012	Feb'y	4	John Matthews	do	east part 12		2	110	25 0	137 10 0	110 0 0	27 10 0
1042	March	1	Nicholas Austin	do	N. E. ¼ 2		1	50	25 0	62 10 0	56 5 0	6 5 0
1043			Barber Nicholls	do	N. W. ¼			50	25 0	62 10 0	50 0 0	12 10 0
1125	April	18	C. B. Stickney	do	west half 2		3	100	18 9	93 15 0	75 0 0	18 15 0
1133	May	13	William J. O'Grady	do	part of 15		1	183	15 0	137 5 0	27 9 0	109 16 0
1354	Oct'r	28	Laurence Hayden	do	2		5	200	20 0	200 0 0	96 5 4	103 14 8
	1834								ranges			
1577	April	2	W. J. O'Grady	do	15		2nd	165	15 0	123 15 0	12 7 6	111 7 6
			G. P. & J. D. Ridout	do	and part 15		3rd					
1579		4	Joseph Richardson	do	N. pt. 15 bk. ft.		3rd	75	15 0	56 5 0	56 5 0	0 0 0
1580			Robert Richardson	do	south half 2		3d & 3d range	126	22 6	141 15 0	113 8 0	28 7 0
1743	Sept'r	19	George Sisler	do	north half 2			126	22 6	141 15 0	113 8 0	28 7 0
	1835				N. ½ of S. ½ 15		5	50	12 6	31 5 0	31 5 0	0 0 0
1898	Feb'y	11	William Dunbar	do	west half 25		1	100	25 0	125 0 0	125 0 0	0 0 0
2028	June	25	Phœbe Conat	do	S. E. ¼ 8		1	50	22 0	55 0 0	11 0 0	44 0 0

HOME DISTRICT—Continued.

No. of Sale	Date of Sale	Name of the Purchaser	Township	Lot	Con.	Acres	Price per Acre	Total Amount of Sale	Amount of Principal paid	Amount of Principal remaining unpaid, 30th June, 1841
							s. d.	£ s. d.	£ s. d.	£ s. d.
	1835									
2086	July 6	George White	Pickering	east half	25 1	100	25 0	125 0 0	37 10 0	87 10 0
2253	Nov'r 4	J. A. Haight	do		15 3	200	20 0	200 0 0	100 0 0	100 0 0
	1836									
2765	Dec'r 7	Charles Hadley	do	broken	31 range 2	100	15 0	75 0 0	7 10 0	67 10 0
	1837									
3024	April 13	Frederic Johnson	do	north half	33 8	100	22 6	112 10 0	22 10 0	90 0 0
3036	May 4	George Day	do	N. W. ¼	8 5	50	20 0	50 0 0	10 0 0	40 0 0
3080	22	Seneca Palmer	do		31 3	200	20 0	200 0 0	80 0 0	120 0 0
3126	June 30	Nelson Bice	do	N. ½ of S. ½	33 6	50	20 0	50 0 0	5 0 0	45 0 0
3258	August 15	Samuel Major	do	north half	25 5	100	25 0	125 0 0	37 10 0	87 10 0
3461	Nov'r 20	John Brannan	do	part of	25 B. F.	53	41 0	108 13 0	65 3 6	43 9 6
	1838									
3335	March 15	Wing Rogers	do	north half	6 6	100	20 0	100 0 0	40 0 0	60 0 0
3554	April 24	Aaron Albright	do	south half	25 5	100	25 0	125 0 0	25 0 0	100 0 0
3580	June 7	Mary Matthew's	do	rear part	27 4	130	25 0	162 10 0	16 5 0	146 5 0
3589	22	Donald McKay and Peter N. McKay	do		6 2	200	25 0	250 0 0	25 0 0	225 0 0
3677	Dec'r 11	William Proudfoot	do		25 3	200	15 0	150 0 0	150 0 0	0 0 0
	1839									
3714	March 1	Isaac Dillingham	do	west half	20 4	100	20 0	100 0 0	10 0 0	90 0 0
3731	21	John Weir	do		6 8	200	15 0	150 0 0	20 0 0	130 0 0
3747	April 17	Rob. Richardson, Mary Cobbledick	do	S. W. ¼ / N. W. ¼	2 1	50	25 0	62 10 0	18 15 0	43 15 0
						50	25 0	62 10 0	12 10 0	50 0 0
3770	May 10	Francis Linton	do		12 8	200	18 9	187 10 0	56 5 0	134 5 0
	1829									
88	May 6	Abner Hurd	Reach	north half	17 4	100	8 9	43 15 0	43 15 0	0 0 0
89	..	Hiram Buck	do	south half		100	8 9	43 15 0	43 15 0	0 0 0
	1833									
1977	March 20	Reuben Crandle	do	south half	17 6	100	12 6	62 10 0	6 5 0	56 5 0
1162	June 14	William Bell	do	north half		100	12 6	62 10 0	12 10 0	50 0 0
1384	Dec'r 2	William Viney	do		12	200	10 0	100 0 0	10 0 0	90 0 0
1385	..	James Moon	do		22 10	200	10 0	100 0 0	20 0 0	80 0 0
	1836									
2334	July 12	George Patterson, Robert Baird	do	west half / east half	16 13	100	10 0	50 0 0	10 0 0	40 0 0
						100	10 0	50 0 0	15 0 0	35 0 0
2435	..	Robert Baird	do	north half	17 14	100	10 0	50 0 0	5 0 0	45 0 0
2436	..	Samuel Baird	do	south half		100	10 0	50 0 0	15 0 0	35 0 0
2454	16	George Merrick	do		2 13	200	10 0	100 0 0	20 0 0	80 0 0
	1837									
3011	March 31	John Doble	do	south half	8 14	100	10 0	50 0 0	10 0 0	40 0 0
3012	..	James Doble	do	north half		100	10 0	50 0 0	15 0 0	35 0 0
3242	August 10	John Perkins	do		22 8	48	10 0	24 0 0	2 8 0	21 12 0
3444	Nov'r 10	Robert Doble	do		10 14	200	10 0	100 0 0	20 0 0	80 0 0
	1839									
3777	May 20	Joseph Wilkinson	do	south ¾	22 6	150	10 0	75 0 0	7 10 0	67 10 0
3858	Oct'r 22	George Davidson	do		16 5	200	15 0	150 0 0	15 0 0	135 0 0
	1829									
37	Feb'y 14	Stephen Pherrell	Scarborough		25 B. F. B.	142	22 6	159 15 0	159 15 0	0 0 0
51	March 18	Isaac Chester	do	south half	25 D	100	15 0	75 0 0	75 0 0	0 0 0
59	25	John Tubir	do	part of N. ½	25 D	50	15 0	37 10 0	26 5 0	11 5 0
98	June 4	Thomas Kennedy	do	north half	27 4	100	14 0	70 0 0	70 0 0	0 0 0
103	July 25	Jane Hudson	do	part of N. ½	25 D	50	15 0	37 10 0	37 10 0	0 0 0
	1830									
148	Jan'y 7	Jurias Youmans	do	south half	27 4	100	14 0	70 0 0	70 0 0	0 0 0
219	March 30	Isaac Christy	do	south half	33 4	100	15 0	75 0 0	75 0 0	0 0 0
	1832									
762	July 2	John Thompson	do	south half	27 2	100	20 0	100 0 0	30 0 0	70 0 0
763	..	John Walton	do	north half		100	20 0	100 0 0	100 0 0	0 0 0
776	28	Thomas Walton	do		25 C	180	25 0	225 0 0	225 0 0	0 0 0
	1833									
1099	April 4	John Rogers	do	N. W. ¼	33 4	50	18 9	46 17 6	28 2 6	18 15 0
1114	13	Thomas Rogers	do		31 3	200	15 0	150 0 0	150 0 0	0 0 0
1123	18	Andrew Fitzpatrick	do	south half	33 2	100	15 7½	78 2 6	78 2 6	0 0 0
1220	July 31	C. C. Small	do		2 1					
					2 D	277	20 0	277 0 0	277 0 0	0 0 0
	1834									
1434	Jan'y 13	Louis Simon	do	north half	33 2	100	20 0	100 0 0	10 0 0	90 0 0
1499	Feb'y 1	John McCready	do	N. E. ¼	33 4	50	20 0	50 0 0	30 0 0	20 0 0
1706	August 30	Matthew Swallow	do		12 2	200	24 0	240 0 0	24 0 0	216 0 0
	1835									
1910	Feb'y 21	James Palmer	do	north half	31 B	100	25 0	125 0 0	125 0 0	0 0 0
1911	..	Thomas Walton	do	south half		100	23 0	115 0 0	34 10 0	80 10 0
2004	June 11	James Humphreys	do		15 C & D	298	25 0	372 10 0	223 10 0	149 0 0
2002	13	D. Ferguson	do	south half	31 D	100	22 6	112 10 0	112 10 0	0 0 0

HOME DISTRICT—Continued.

No. of Sale	Date of Sale	Name of the Purchaser	Township	Lot	Con.	Acres	Price per Acre	Total Amount of Sale	Amount of Principal paid	Amount of Principal remaining unpaid, 30th June, 1841
							s. d.	£ s. d.	£ s. d.	£ s. d.
	1835									
2052	July 15	John Martin	Scarborough	north half	31 D	100	25 0	125 0 0	75 0 0	50 0 0
2291	Dec'r 2	James Elliott	do	south half	25 3	100	25 0	125 0 0	100 0 0	25 0 0
	1836									
2350	March 1	Robert Galbraith	do	north half	31 1	100	22 7½	113 2 6	113 2 6	0 0 0
2351	..	Daniel Galbraith	do	south half		100	22 7½	113 2 6	113 2 6	0 0 0
2379	May 30	T. Helliwell & Bro's	do		8 1	200	20 0	200 0 0	100 3 7	99 16 5
2790	Dec'r 16	Joseph Hough and James Palmer	do	north half	31 C	100	25 0	125 0 0	12 10 0	112 10 0
2843	Jan'y 27	James Palmer	do	S. W. ¼	31 C	50	25 0	62 10 0	6 5 0	56 5 0
	1840									
3917	March 24	William Fawcett	do	south half	15 1	100	25 0	125 0 0	25 0 0	100 0 0
	1836									
2639	Oct'r 11	John Murchesson	Scott	east half	2 5	100	10 0	50 0 0	20 0 0	30 0 0
3460	Nov'r 20	William Stewart	do	east half	2 3	100	10 0	50 0 0	5 0 0	45 0 0
	1834									
1819	Nov'r 12	John Doyle	Tay		6 12	41	10 0	20 10 0	2 1 0	18 9 0
	1833									
1031	March 22	John Milligan	Tecumseth	north half	16 5	100	10 0	50 0 0	15 0 0	35 0 0
1130	May 9	Bethel Huntley	do	east half / west half	16 7	100	15 0	75 0 0	45 0 0	30 0 0
1131	..	David Evans, jun.	do			100	15 0	75 0 0	15 0 0	60 0 0
	1834									
1630	June 17	Arnold Evans	do		22 14	200	10 3	102 10 0	20 10 0	82 0 0
	1836									
2459	July 22	Hugh Richardson	do	west half / east half	22 4	100	15 0	75 0 0	60 0 0	15 0 0
2522	August 9	John Coffey	do			100	15 0	75 0 0	75 0 0	0 0 0
2646	Oct'r 12	Thomas Milligan	do	north half / south half	9 3	100	12 6	62 10 0	6 5 0	56 5 0
2647	..	James Milligan	do			100	12 6	62 10 0	25 0 0	37 10 0
	1837									
2922	Feb'y 9	Dominic Lavin	do	N. W. ¼	2 7	50	12 6	31 5 0	6 5 0	25 0 0
2931	..	James Mannug	do	east half	22 2	100	17 6	87 10 0	8 15 0	78 15 0
	1839									
3693	Feb'y 1	James Ellis	do	south half	16 5	100	10 0	50 0 0	50 0 0	0 0 0
3703	..	Patrick McMahon	do	south half	3 1	100	10 0	50 0 0	10 0 0	40 0 0
3711	27	Thomas McGeey	do	N. E. half	2 1	100	6 3	31 5 0	6 5 0	25 0 0
3712	..	Thomas Ryan	do	N. E. half	3 2	100	5 6	27 10 0	5 10 0	22 0 0
3798	June 17	Alex. Moorhead	do		22 10	200	8 0	80 0 0	80 0 0	0 0 0
3806	25	John Carswell	do	north half	22 6	100	12 6	62 10 0	12 10 0	50 0 0
3810	July 2	Levi Hughes	do	south half	17 2	100	16 0	80 0 0	8 0 0	72 0 0
3823	..	Jonathan Brooks	do	south half	22 6	100	12 6	62 10 0	12 10 0	50 0 0
	1840									
3954	June 16	Richard Machell	do	west half	22 2	100	17 6	87 10 0	87 10 0	0 0 0
	1833									
1023	Feb'y 15	Alexander Fraser	Thorah	north half	10 8	100	10 0	50 0 0	25 0 0	25 0 0
1024	..	Ronald Fraser	do	south half		100	10 0	50 0 0	30 0 0	20 0 0
1045	March 2	Rt R'd A. McDonell, John McDonell, Chris. McRea, Finlay McRea	do	west half	10	4	100	10 0	50 0 0	5 0 0	45 0 0
1263	Sept'r 9	D. McLennan	do	north half	9	7	100	10 0	50 0 0	15 0 0	35 0 0
1306	..	Duncan McRea	do	south half	10	2	100	10 0	50 0 0	5 0 0	45 0 0
	1834									
1681	July 22	L. M. L. Cameron	do		17	4	139	11 3	78 3 9	39 1 11½	39 1 9½
	1836									
2521	August 9	Christopher McRae	do	north half	9	1	100	10 0	50 0 0	5 0 0	45 0 0
2573	Sept'r 15	Donald McLeod	do		9	3	200	6 3	62 10 0	6 5 0	56 5 0
	1837									
2947	March 3	John Graham	do		9	5	200	7 6	75 0 0	15 0 0	60 0 0
2950	..	Hugh McMillan	do	south half	2	5	100	10 0	50 0 0	20 0 0	30 0 0
	1839									
3725	March 9	Angus McDougall	do		9	9	200	7 6	75 0 0	22 10 0	52 10 0
	1837									
3016	April 1	William Rees	Tiny		27	2	121	10 0	60 10 0	6 1 6	54 9 0
3155	July 20	Jacque Lareme	do	north half	12	16	100	10 0	50 0 0	25 0 0	25 0 0
3156				north half	15	15	100	10 0	50 0 0	25 0 0	25 0 0
3293	August 25	James Keeling	do		2	15	34	20 0	34 0 0	10 4 0	23 16 0
	1829									
130	Nov'r 27	John Sheppard	Toronto	E. ½ S. W. C. R.	6	100	15 0	75 0 0	22 10 0	52 10 0
	1830									
139	Jan'y 5	P. Greenians	do	north part	33 2	50	17 6	43 15 0	43 15 0	0 0 0
140	..	James Kelly	do	south part S. D. S.		150	17 6	131 5 0	131 5 0	0 0 0
141	..	6 James McKay	do	W. ½ 5 E. C. R.		5	100	17 6	87 10 0	87 10 0	0 0 0

HOME DISTRICT—Continued.

No. of Sale	Date of Sale	Name of the Purchaser.	Township	Lot	Con.	Acres	Price per Acre.	Total amount of Sale	Amount of Principal Paid	Amount of Principal Paid	Amount of Principal remaining unpaid 30th June, 1841
	1830						s. d.	£ s. d.	£ s. d.	£ s. d.	£ s. d.
163	Feb'y 4	John Beatty	Toronto	12 W. C. R.	3	200	18 0	180 0 0	180 0 0	0 0 0	0 0 0
246	May 18	George Webster	do	S. ½ 2 N. D. S.	2	100	17 6	87 10 0	87 10 0	0 0 0	0 0 0
312	August 31	W'm R. Hammond	do	N. W. half 35 S. D. S.	2	100	17 6	87 10 0	87 10 0	0 0 0	0 0 0
361	Nov'r 6	William Shaw	do	W. ½ 12 do	2	100	16 0	80 0 0	80 0 0	0 0 0	0 0 0
362	9	Robert Copeland	do	south part } 8	2	72	17 6	63 0 0	63 0 0	0 0 0	0 0 0
366	9	John Hawkins	do	north part } 8 N. D. S.	2	128	17 6	112 0 0	112 0 0	0 0 0	0 0 0
	1831										
495	March 3	Joseph Ogden	do	8 S. D. S	2	200	20 0	200 0 0	200 0 0	0 0 0	0 0 0
534	May 11	John Turnbull	do	S. E. half 35 S. D. S.	2	100	17 6	87 10 0	17 10 0	70 0 0	0 0 0
	1832										
708	March 22	William Chisholm	do	5 E. C. R.	1	200	16 0	160 0 0	160 0 0	0 0 0	0 0 0
794	August 29	Richard Casler	do	E. ½ 5 W.C.R.	4	100	30 0	150 0 0	60 0 0	90 0 0	0 0 0
800	Sept'r 1	H. Rutledge	do	W. ½ 5 do	4	100	40 0	200 0 0	60 0 0	140 0 0	0 0 0
869	Oct'r 27	James Polly	do	6 S. D. S.	2	200	17 6	175 0 0	35 0 0	140 0 0	0 0 0
	1833										
949	Jan'y 3	H. Rutledge, sen.	do	23 N. D. S.	2	200	15 0	150 0 0	150 0 0	0 0 0	0 0 0
1014	Feb'y 6	Samuel Todd	do	E. ½ 13 S.D.S.	2	92½	20 0	92 10 0	92 10 0	0 0 0	0 0 0
1058	March 8	Mary Hughes	do	E. ½ 8 E.C.R.	3	100	17 6	87 10 0	87 10 0	0 0 0	0 0 0
1085	26	Joseph Shaw	do	E. ½ 12 S.D.S.	2	100	20 0	100 0 0	40 0 0	60 0 0	0 0 0
1098	April 4	Barnard McGuire	do	N. W. half 8 E. C. R.	5	100	17 6	87 10 0	87 10 0	0 0 0	0 0 0
1221	August 5	F. S. Jarvis	do	rear part 28 S. D. S.	2	150	14 4	107 10 0	107 10 0	0 0 0	0 0 0
	1834										
1497	Jan'y 30	John Butchart	do	W. ½ 2 W.C.R.	4	100	27 6	137 10 0	137 10 0	0 0 0	0 0 0
1574	March 29	Henry Cole	do	W. ½ 8 do	6	100	20 0	100 0 0	10 0 0	90 0 0	0 0 0
1795	Oct'r 15	Edgar Neave	do	north part 28 S. D. S.	2	47	12 6	29 7 6	29 7 6	0 0 0	0 0 0
	1835										
1951	March 20	Edgar Neave	do	25 do	3	130	20 0	130 0 0	130 0 0	0 0 0	0 0 0
1989	May 13	Edgar Neave	do	N. part 27 do	2	136	20 0	136 0 0	136 0 0	0 0 0	0 0 0
1997	27	John Carey	do	8 and part of 8 N. of the Racey Tract	2 range / 3 range	68	15 0	51 0 0	5 2 0	45 18 0	0 0 0
	1836										
2403	June 20	Richard Birdsall	do	N. W. ½ } 11	4	100	22 0	110 0 0	11 0 0	99 0 0	0 0 0
2404		Anthony Birdsall	do	S. E. ½ }		100	22 0	110 0 0	11 0 0	99 0 0	0 0 0
2406	21	William Blains	do	N. ½ 2 C. R.	5 range	50	20 0	50 0 0	50 0 0	0 0 0	0 0 0
2528	August 17	Stanous Daniell	do	11, 13 and 14 / east part 10 / 14 S. D. S. / and 11 N.D.S.	1 do / 2 do / 1 do	155	25 0	193 15 0	193 15 0	0 0 0	0 0 0
2550	Sept'r 2	Andrew Allison	do	west half 2	3	100	27 0	135 0 0	67 10 0	67 10 0	0 0 0
2579	26	Tho's Shaughnissy	do	W. ½ 8 W.H.S.	2	100	25 0	125 0 0	75 0 0	50 0 0	0 0 0
2638	Oct'r 10	Robert Wheeler	do	S. ½ 27 S.D.S.	2	50	25 0	62 10 0	25 0 0	37 10 0	0 0 0
2696	28	John Bell	do	west part 10 / 12 / S.D.S.—C.R.	2 range	25	25 0	31 5 0	31 5 0	0 0 0	0 0 0
						50	25 0	62 10 0	45 3 7	17 6 5	
	1837										
2805	Jan'y 5	John Tilt	do	N. W. half 12 W. H. S.	1	100	22 6	112 10 0	11 5 0	101 5 0	0 0 0
2845	28	William Blain	do	S. ½ 2 C. R.	5 range	50	20 0	50 0 0	15 0 0	35 0 0	0 0 0
2995	March 18	James Austin	do	N. quar. } 15	2	50	34 0	85 0 0	42 10 0	42 10 0	0 0 0
3000	25	John McCartney	do	S. quarter } N. D. S.	2	50	34 0	85 0 0	42 10 0	42 10 0	0 0 0
3014	April 1	William Bell	do	W. ½ 11 W.H.S.	2	100	27 6	137 10 0	41 5 0	96 5 0	0 0 0
3023	8	John Butchart	do	E. ½ 2 W.C.R.	4	100	27 6	137 10 0	137 10 0	0 0 0	0 0 0
3031	May 1	Robert Park	do	E. ½ 5 E. H. S.	5	100	20 0	100 0 0	100 0 0	0 0 0	0 0 0
3086	25	Francis Logan	do	N. ½ of S. ½ & S. ½ of N. ½ 15, N. D. S.	2	100	34 0	170 0 0	17 0 0	153 0 0	0 0 0
3098	30	James Foster	do	S. W. half 5 W. H. S.	2	100	28 6	142 10 0	42 15 0	99 15 0	0 0 0
3368	Oct'r 14	Thomas Beatty	do	N. W. ½ of S. W. ½ 15 do	4	50	31 3	78 2 6	23 8 9	54 13 9	0 0 0
3377	19	Peter Tisdale	do	S. W. ½ 15 do	4	50	17 6	43 15 0	43 15 0	0 0 0	0 0 0
3443	Nov'r 9	James Brown	do	N. ½ & S. W. ½ 8 E. C. R.	1	150	30 0	225 0 0	45 0 0	180 0 0	0 0 0
3457	18	Tho's Shaughnissy	do	E. ½ 8 W.C.R.	2	100	25 0	125 0 0	62 10 0	62 10 0	0 0 0
	1838										
3551	March 10	Charles Daugherty	do	E. ½ 2 E. H. S.	1	100	16 6	82 10 0	33 0 0	49 10 0	0 0 0
3549	April 18	James Longheed	do	S. ½ of F. ½ 2 do	1	50	16 6	41 5 0	4 2 6	37 2 6	0 0 0
3558	26	John McGuire	do	part of S. E. ½ 8 E. C. R.	5	98	20 0	98 0 0	19 12 0	78 8 0	0 0 0

HOME DISTRICT—Continued.

No. of Sale	Date of Sale	Name of the Purchaser	Township	Lot	Con.	Acres	Price per Acre	Total Amount of Sale	Amount of Principal paid.	Amount of Principal remaining unpaid 30th June, 1841.
	1838						s. d.	£ s. d.	£ s. d.	£ s. d.
3565	May 16	Matthew Laidlow	Toronto	N. W. ½ } 8	4	100	22 6	112 10 0	45 0 0	67 10 0
3566		Christopher Rowe	do	S. E. ½ } W. H. S.		100	22 6	112 10 0	22 10 0	90 0 0
3568	17	William Cantilon	do	N. W ¼ }	6	50	28 9	71 17 6	7 3 9	64 13 9
3569		Donald Douglass	do	east half } 5		100	28 9	143 15 0	68 19 9	74 15 3
3570		James Douglass	do	S. W. ¼ } W. H. S.		50	28 9	71 17 6	43 2 6	28 15 0
	1839									
3842	August 23	John Irwin	do	N. ½ 2 do	2	100	25 0	125 0 0	62 10 0	62 10 0
3867	Nov'r 14	Robert Chambers	do	15 E. C. R.	5	200	25 0	250 0 0	40 0 0	210 0 0
	1840									
3897	Feb'y 4	William Jenneson	do	east quarter 5	3	50	25 0	62 10 0	12 10 0	50 0 0
	1830									
234	April 15	John Sanderson	Gore of Toronto	10	7	N. D.	200	18 6	185 0 0	92 10 0	92 10 0
	1833									
1124	April 12	J. P. DeLaHaye	do	15	9	S. D.	141	25 0	176 5 0	17 12 6	158 12 6
	1834									
1599	May 2	Nathaniel Reed	do	east half } 16	7		100	20 0	100 0 0	50 0 0	50 0 0
1600		Benjamin Sargeant	do	west half }			100	20 0	100 0 0	40 0 0	60 0 0
	1835					N. D.					
2260	Nov'r 12	John Curtis	do	west half } 12 / east half }	8	do	100	20 0	100 0 0	100 0 0	0 0 0
	1836						100	20 0	100 0 0	12 19 9	87 0 3
2668	Oct'r 18	John Jones	do	S. E. ½ } 10	9		50	20 0	50 0 0	10 0 0	40 0 0
	1837	Peter Fitzpatrick	do	N. W. ½ }			150	20 0	150 0 0	30 0 0	120 0 0
2838	Jan'y 24	James Eski s	do		8	7	200	25 0	250 0 0	250 0 0	0 0 0
3400	Oct'r 24	W. Sleightholm, sen.	do		5	10	S.D.	120 18 9	112 10 0	78 15 0	33 15 0
	1838										
3676	Dec'r 11	William Proudfoot	do		5	8	N. D.	200 15 0	150 0 0	150 0 0	0 0 0
	1840										
3911	Feb'y 21	Joseph Graham	do		2	7	S. D	51 20 0	51 0 0	5 2 0	45 18 0
3952	June 15	William Proudfoot	do		16	11		200 20 0	200 0 0	200 0 0	0 0 0
	1834										
1758	Sept'r 22	Alexander Hill	Tosorontio	east half	8	7		100 10 0	50 0 0	20 0 0	30 0 0
	1836										
2642	Oct'r 12	Mark Foley	do		2	3		200 10 0	100 0 0	10 0 0	90 0 0
	1837										
3188	July 26	John Reid	do	west half	8	7		100 10 0	50 0 0	5 0 0	45 0 0
3495	Dec'r 20	Timothy Aheron	do	west half	2	5		100 10 0	50 0 0	5 0 0	45 0 0
	1834										
1792	Oct'r 14	David Forsyth	Uxbridge	west half } 6	1		100	15 0	75 0 0	22 10 0	52 10 0
1793		Caleb Forsyth	do	east half }			100	15 0	75 0 0	30 0 0	45 0 0
	1836										
2571	Sept'r 13	Silas J. York	do	broken	37	8		25 10 0	12 10 0	3 15 0	8 15 0
2640	Oct'r 11	William Otwell	do	east half	33	7		100 10 0	50 0 0	10 0 0	40 0 0
2715	Nov'r 8	James Divine	do		15	2		200 10 0	100 0 0	30 0 0	70 0 0
	1837										
3279	August 22	Henry Simpson	do		12	3		200 10 0	100 0 0	10 0 0	90 0 0
3280		Allen Simpson	do		25	6		200 10 0	100 0 0	10 0 0	90 0 0
3281		John Nicholl	do		20	3		200 10 0	100 0 0	10 0 0	90 0 0
	1838										
3679	Dec'r 12	Richard Flewell	do	west half	37	6		100 15 9	78 15 0	7 17 6	70 17 6
	1840										
3938	May 26	John Mallard	do	centre part	2	2		100 12 6	62 10 0	12 10 0	50 0 0
	1829										
7	Jan'y 2	Michael Fisher	Vaughan		16	2		200 20 0	200 0 0	200 0 0	0 0 0
31	Feb'y 7	Lewis Page	do		9	2		200 20 0	200 0 0	200 0 0	0 0 0
61	March 27	Christopher Troyer	do		5	3		200 21 3	212 10 0	212 10 0	0 0 0
109	August 20	John Smith	do		5	5		200 21 3	212 10 0	212 10 0	0 0 0
	1830										
166	Feb'y 6	John Hartman	do	east half	3	8		100 13 9	68 15 0	68 15 0	0 0 0
168		Andrew Rider	do		5	9		200 13 9	137 10 0	137 10 0	0 0 0
224	April	John Williams	do	west half	3	8		100 13 9	68 15 0	68 15 0	0 0 0
	1831										
481	Feb'y 26	Isaac Putterburgh	do	west half	34	5		100 15 0	75 0 0	75 0 0	0 0 0
	1832										
829	Oct'r 17	John Smith	do	east half	11	7		100 13 9	68 15 0	68 15 0	0 0 0
907	Nov'r 21	Daniel Stump	do	west half	11	7		100 17 6	87 10 0	87 10 0	0 0 0
	1834										
1590	April 18	Elisha Farr	do	east half	11	9		100 20 0	100 0 0	40 0 0	60 0 0
1614	June 2	William Burkholder	do		8	4		200 25 0	250 0 0	0 0 0	0 0 0
1806	Nov'r 14	Richard Jeffery	do	west half	11	9		100 0 0	100 0 0	70 0 0	30 0 0
	1835										
1868	Jan'y 19	William Mitchell	do		24	8		200 14 0	140 0 0	14 0 0	126 0 0

HOME DISTRICT—Continued.

No. of Sale	Date of Sale	Name of the Purchaser	Township	Lot	Con.	Acres	Price per Acre.	Total amount of Sale.	Amount of Principal Paid	Amount of Principal remaining unpaid, 30th June, 1841.
	1836						s. d.	£ s. d.	£ s. d.	£ s. d.
2326	Feb'y 9	Andrew Hamilton..	Vaughan	east half 9	8	100	23 0	115 0 0	69 0 0	46 0 0
2498	August 5	R'd V-P Mayerhoffer	do	 30	8	192	13 0	124 16 0	12 9 7	112 6 5
2542	 27	John Handlew	do	 11	3	200	30 0	300 0 0	30 0 0	270 0 0
2739	Nov'r 15	James McMurchy..	do	east half 34	7	100	17 6	87 10 0	87 10 0	0 0 0
2763	Dec'r 3	Anthony Bowes ...	do	 3	2	200	25 0	250 0 0	25 0 0	225 0 0
	1837									
2959	March 8	Edward G. O'Brien	do	east half 21	3	100	12 6	62 10 0	31 5 0	31 5 0
3026	April 18	Neil McGillivray ..	do	east half 20	9	100	20 0	100 0 0	40 0 0	60 0 0
3059	May 10	Jacob Shunk	do	W. ½ of W. ½		50	27 6	68 15 0	68 15 0	0 0 0
3060	.....	John Calhoun	do	E. ½ of W. ½	4 9	50	25 0	62 10 0	25 0 0	37 10 0
3094	 27	James Armour	do	east half		100	27 6	137 10 0	27 10 0	110 0 0
3095	.....	Joseph Fraser	do	west half 21	3	100	20 0	100 0 0	10 0 0	90 0 0
3109	June 8	R. Vanderburgh ...	do	north half	2 24	100	20 0	100 0 0	10 0 0	90 0 0
3110	.....	James Gilmore	do	south half		100	20 0	100 0 0	10 0 0	90 0 0
3132	July 5	Richard Burgess...	do	S. W. half 24	10	92½	17 6	80 18 9	32 7 8	48 11 1
	1838									
3623	August 17	Neil McGillivray..	do	east part	18 9	140	20 0	140 0 0	42 0 0	98 0 0
3624	.....	Donald McEachern	do	west part		60	20 0	60 0 0	24 0 0	35 0 0
	1839									
3710	Feb'y 27	John Brown	do	 5	7	200	16 3	162 10 0	48 15 0	113 15 0
	1840									
3947	June 12	William Cameron..	do	west half 34	7	100	17 6	87 10 0	8 15 0	78 15 0
	1841									
4078	Jan'y 18	James Cane	do	east part 21	7	63	10 0	31 10 0	15 15 0	15 15 0
	1834									
1618	June 2	Thomas Williams..	Vespra	east half 2	5	100	10 3	51 5 0	10 5 0	41 0 0
1629	 17	Ann Sullivan.....	do	 18	2	100	10 3	51 5 0	15 7 6	35 17 6
1714	August 30	James Shannon....	do	east half 16	11	100	11 3	56 5 0	5 12 6	50 12 6
1715	.....	James Colton	do	west half 16	11	100	11 3	56 5 0	5 12 6	50 12 6
	1835									
2254	Nov'r 3	Richard Gill.....	do	 11	3	200	10 0	100 0 0	100 0 0	0 0 0
	1838									
3578	June 1	Myrick Lally	do	north half 22	4	100	20 0	100 0 0	10 0 0	90 0 0
	1840									
4042	Oct'r 9	John Bingham.....	do	south half 22	4	100	20 0	100 0 0	10 0 0	90 0 0
	1829									
11	Jan'y 7	John Still	Whitby	 25	1	200	20 0	200 0 0	200 0 0	0 0 0
79	April 18	Lloyd Hodges.....	do	S. E. part	N. 13	127	17 6	111 2 6	77 15 9	33 6 9
		John Cook	do	N. W. &	B.F.					
				N. E. pt.		43	17 6	37 12 6	37 12 6	0 0 0
100	June 12	Benjamin Rogers..	do	south part 15	B. F.	110	16 3	89 7 6	89 7 6	0 0 0
105	August 3	Robert Wilcoxson..	do	north half	12 6	100	12 6	62 10 0	56 5 0	6 5 0
106	.....	Thomas Wilcoxson.	do	south half		100	12 6	62 10 0	62 10 0	0 0 0
	1830									
225	April 8	P. McDonald	do	east half 27	2	100	20 0	100 0 0	100 0 0	0 0 0
226	.....	Jabez Lynde.....	do	 31	1	200	20 0	200 0 0	200 0 0	0 0 0
	1833									
988	Jan'y 25	Ebenezar Groat...	do	west half 27	2	100	25 0	125 0 0	112 10 0	12 10 0
1059	March 9	J. B. Warren	do	east half 20	2	100	25 0	125 0 0	50 0 0	75 0 0
1106	April 10	James Hunter.....	do	N. W. ¼	1	50	25 0	62 10 0	25 0 0	37 10 0
1166	June 2	Joseph Fox.....	do	west half 20	2	100	25 0	125 0 0	87 10 0	37 10 0
1170	 26	William Potter, sen.	do	S. W. ¼ 15	1	50	25 0	62 10 0	31 5 0	31 5 0
1244	August 21	William Annis	do	east half 15	1	100	25 0	125 0 0	62 10 0	62 10 0
	1832									
1908	Feb'y 18	Erastus Howard...	do	north half 20	4	100	18 0	90 0 0	54 0 0	36 0 0
1930	March 3	Thomas Bradley ..	do	north half	25 5	100	20 0	100 0 0	0 0 0	0 0 0
1931	.....	Thomas Wood....	do	south half		100	20 0	100 0 0	30 0 0	70 0 0
1982	April 21	A. M. Farewell ...	do	south part		135	25 0	168 15 0	50 12 6	118 2 6
1994	May 20	James Stevens	do	north part	2 1	65	25 0	81 5 0	16 5 0	65 0 0
2040	July 7	John McGregor ...	do	 33	2	200	27 0	270 0 0	162 0 0	108 0 0
2176	Sept'r 14	H. P. Smith	do	east half 25	3	100	25 0	125 0 0	37 10 0	87 10 0
	1836									
2359	March 24	Francis Leys.....	do	 33	4	240	22 6	225 0 0	112 10 0	112 10 0
2679	Oct'r 27	John McLean.....	do	 25	9	200	16 0	160 0 0	48 0 0	112 0 0
	1837									
2811	Jan'y 12	Ab'm Butterfield...	do	north quar. 2	3	50	22 6	56 5 0	5 12 6	50 12 6
2839	 25	J. B. Warren	do	 12	2	200	27 6	275 0 0	137 10 0	137 10 0
2912	Feb'y 6	David Stafford	do	 27	6	200	20 0	200 0 0	80 0 0	120 0 0
3038	May 9	Richard Woon	do	W. ½ & N. E. ¼	2 B. F.	130	25 0	162 10 0	16 5 0	146 5 0
3108	June 7	Thomas Burns	do	front part	6	50	20 0	50 0 0	30 0 0	20 0 0
3182	July 25	James Blair.....	do	N. E. ¼	8 1	50	22 0	55 0 0	5 10 0	49 10 0
3185	.....	Daniel Leonard	do	N. W. ¼		50	22 0	55 0 0	5 10 0	49 10 0
3652	Oct'r 18	James Corbit	do	west half	8	100	25 0	125 0 0	25 0 0	100 0 0

HOME DISTRICT—Continued.

No. of Sale	Date of Sale	Name of the Purchaser.	Township	Lot	Con.	Acres	Price per Acre	Total amount of Sale.	Amount of Principal Paid	Amount of Principal remaining unpaid, 30th June, 1841
	1839						s. d.	£ s. d.	£ s. d.	£ s. d.
3736	March 27	John Farquharson .	Whitby	west half 25	3	100	20 0	100 0 0	10 0 0	90 0 0
3807	June 26	Ab'm Ferwillegar..	do	S. E. ¼	2	50	17 6	43 15 0	43 15 0	0 0 0
3813	July 10	Ab'm Coryell, jun..	do	N. W. ¼	6	50	17 6	43 15 0	4 7 6	39 7 6
		W. F. Coryell ..	do							
3814	.....	Ab'm D. Coryell	do	S. W. ¼	6	2	50	20 0	50 0 0	5 0 0	45 0 0
		Mars. S. Coryell.	do							
3854	Oct'r 5	Charles Stephenson	do	east half 33	6	100	20 0	100 0 0	20 0 0	80 0 0
	1840									
3900	Feb'y 5	George Souley....	do	south half 27	4	100	20 0	100 0 0	40 0 0	60 0 0
3944	June 8	Limber Harnden...	do	west half 15	9	100	18 0	90 0 0	20 0 0	70 0 0
4060	Oct'r 31	William Cumb.....	do	south half 12	8	100	20 0	100 0 0	10 0 0	90 0 0
	1829									
14	Jan'y 20	Francis Wasley ...	Whitchurch	 34	3	200	21 0	210 0 0	210 0 0	0 0 0
15	.....	Asa Randall	do	east half	4 30	100	21 3	106 5 0	85 0 0	21 5 0
16	.....	Mordicai Starr	do	west half		100	20 0	100 0 0	100 0 0	0 0 0
19	 22	John Bogart, sen...	do	 30	2	200	21 3	212 10 0	212 10 0	0 0 0
29	Feb'y 4	John Gilroy	do	 24	4	200	16 3	162 10 0	162 10 0	0 0 0
36	 14	James Lee	do	west half 2	7	100	16 3	81 5 0	81 5 0	0 0 0
84	May 2	Wm. Macklem, sen.	do	east half 2	5	100	15 0	75 0 0	75 0 0	0 0 0
85	.....	Thomas Macklem..	do	west half 9	6	100	13 9	68 15 0	68 15 0	0 0 0
86	.....	John Macklem	do	west half 8	6	100	15 0	75 0 0	75 0 0	0 0 0
101	June 25	John Ashton	do	 16	2	200	12 6	125 0 0	125 0 0	0 0 0
104	July 27	Philip Gower	do	west half 2	5	100	15 0	75 0 0	75 0 0	0 0 0
	1830									
236	April 17	Daniel Hunter	do	east half 9	6	100	15 0	75 0 0	75 0 0	0 0 0
245	May 15	Simeon Tiel	do	 8	2	200	10 0	100 0 0	100 0 0	0 0 0
247	 19	Christopher Laimon	do	east half 2	7	100	16 3	81 5 0	56 17 6	24 7 6
249	 25	Ab'm Stouffer, jun..	do	 2	9	200	17 6	175 0 0	175 0 0	0 0 0
	1831									
533	May 10	Wm. Musselman...	do	west half 8	7	100	16 3	81 5 0	81 5 0	0 0 0
	1832									
682	Feb'y 28	James Loyd, jun...	do	 5	3	200	13 0	130 0 0	130 0 0	0 0 0
780	August 7	Aaron Tool, jun...	do	 28	3	200	21 3	212 10 0	127 10 0	85 0 0
781	 11	Asa Randall	do	 28	5	200	21 3	212 10 0	42 10 0	170 0 0
941	Dec'r 22	Jonathan Pitch	do	 21	3	200	17 6	175 0 0	175 0 0	0 0 0
	1833									
1128	April 24	Michael Law	do	 6	10	40	15 0	30 0 0	27 0 0	3 0 0
1139	May 17	Samuel Rose.....	do	east half 8	9	100	16 3	81 5 0	24 7 6	56 17 6
1218	July 27	Robert Patterson ..	do	E. ½ of E. ½	8 3	50	20 0	50 0 0	20 0 0	30 0 0
	1834	John Macklem .	do	W. ½		50	20 0	50 0 0	25 0 0	25 0 0
1495	Jan'y 25	John Hastings.....	do	east half 3	6	100	20 0	100 0 0	90 0 0	10 0 0
	1835									
1906	Feb'y 20	Norman Jones	do	west half 3	8	100	20 0	100 0 0	30 0 0	70 0 0
1990	May 13	P. Billenger.....	do	east half 3	4	100	20 0	100 0 0	60 0 0	40 0 0
	1836									
2460	July 28	John McKay.....	do	 24	2	200	25 0	250 0 0	250 0 0	0 0 0
	1837									
2927	Feb'y 14	Philip Gower	do	 9	4	200	12 0	120 0 0	60 0 0	60 0 0
	1829									
4	Jan'y 2	James Irwine	York, (E.Y.S.)..	east half	20 2	100	20 0	100 0 0	80 0 0	20 0 0
5	.....	John Sachorn	do	west half		100	20 0	100 0 0	100 0 0	0 0 0
58	March 21	James O'Neill.....	do	 18	4	96	20 0	96 0 0	96 0 0	0 0 0
62	 27	Alexander Milne ..	do	 5	3	200	17 6	175 0 0	175 0 0	0 0 0
72	April 11	Christ'r Williams ..	do	south half	12 4	65	20 0	65 0 0	65 0 0	0 0 0
73	.....	William Sylvester..	do	north half		65	20 0	65 0 0	65 0 0	0 0 0
74	.....	John Gray	do	 10	4	140	20 0	140 0 0	140 0 0	0 0 0
118	Oct'r 7	William Edmonds..	do	 22	4	75	20 0	75 0 0	67 10 0	7 10 0
	1830									
248	May 20	David Burns	do	 24	4	66	20 0	66 0 0	66 0 0	0 0 0
299	August 17	George Elliott	do	 20	4	90	15 0	67 10 0	67 10 0	0 0 0
	1832									
717	March 30	Joseph Harris.....	do	north half	11 2	100	20 0	100 0 0	100 0 0	0 0 0
718	.....	John Harris	do	south half		100	20 0	100 0 0	100 0 0	0 0 0
926	Dec'r 7	George Hutchinson	do	 8	4	150	25 0	187 10 0	150 0 0	37 10 0
	1833									
1039	Feb'y 27	Robert Catherwood	do	south half	40 3	100	22 6	112 10 0	90 0 0	22 10 0
1040	.....	Benjamin Coulson	do	north half from the Bay		100	22 6	112 10 0	90 0 0	22 10 0
1044	March 1	James FitzGibbon .	do	10 do	3	200	25 0	250 0 0	50 0 0	200 0 0
1048	.....	A. D. Magion	do	 6	4	160	21 0	168 0 0	168 0 0	0 0 0
1200	July 22	Henry Howell	do	south half	4	90	22 6	101 5 0	70 17 6	30 7 6
1213	 24	Arthur Martin.....	do	north half		90	22 6	101 5 0	101 5 0	0 0 0

HOME DISTRICT—CONTINUED.

No. of Sale	Date of Sale	Name of the Purchaser	Township	Lot	Con.	Acres	Price per Acre	Total Amount of Sale	Amount of Principal paid	Amount of Principal remaining unpaid 30th June, 1841.
	1834						s. d.	£ s. d.	£ s. d.	£ s. d.
1569	March 15	John Hopper	York (E. Y. S.)	east half	23	3	100 22 6	112 10 0	112 10 0	0 0 0
1612	May 29	John Bishop	do	.....	11	3	200 25 0	250 0 0	150 0 0	100 0 0
1791	Oct'r 14	John Sunburn	do	N. W. ¼	23	3	50 20 0	50 0 0	30 0 0	20 0 0
	1835									
1881	Jan'y 29	Edward Brock	do	south half	17	3	100 25 0	125 0 0	25 0 0	100 0 0
1917	Feb'y 24	Alexander Milne	do	.....	7	2	200 22 6	225 0 0	135 0 0	90 0 0
1959	April 3	Thomas Burke	do	.....	3	2	200 25 0	250 0 0	250 0 0	0 0 0
	1837									
1998	March 23	John Nicholson and James Williamson	do	north half	17	3	100 27 6½	137 14 2	55 1 8	82 12 6
3187½	July 18	John Henry	do	west half	14	4	100 20 0	100 0 0	60 0 0	40 0 0
	1839									
3707	Feb'y 20	William Proudfoot	do	south half	2	4	90 17 9⅛	80 0 0	80 0 0	0 0 0
3762	May 2	J. Mulholland	do	.....	16	4	100 20 0	100 0 0	10 0 0	90 0 0
	1841									
4093	Feb'y 23	Thomas Reilly	do	east part	14	4	20 20 0	20 0 0	10 0 0	10 0 0
	1829									
12	Jan'y 12	Samuel Armstrong	York (W. Y. S.)	north half	9	2	100 20 0	100 0 0	100 0 0	0 0 0
20	 23	John Crosson	do	.....	21	5	200 22 0	220 0 0	220 0 0	0 0 0
65	April 1	John Carlisle	do	south half	9	2	100 20 0	100 0 0	100 0 0	0 0 0
	1830									
149	Jan'y 22	John Clarke	do	south half	8	3	100 19 0	95 0 0	95 0 0	0 0 0
194	Feb'y 27	Thomas Goulding	do	north half	8	3	100 19 0	95 0 0	95 0 0	0 0 0
212	March 20	Edward Charlton	do	.....	16	4	200 20 0	200 0 0	200 0 0	0 0 0
269	June 19	William Janson	do	east half	20	2	100 18 0	90 0 0	90 0 0	0 0 0
282	July 7	William Wright	do	west half	20	2	100 18 0	90 0 0	90 0 0	0 0 0
309	August 27	Isaac Hord	do	.....	18	3	200 21 3	212 10 0	212 10 0	0 0 0
	1832									
659	Feb'y 10	George Dennison	do	.....	6	4	200 17 6	175 0 0	175 0 0	0 0 0
724	April 9	William Jackson	do	rear half	13	3	100 25 0	125 0 0	125 0 0	0 0 0
728	 11	James Kerr	do	west half	9	4	100 20 0	100 0 0	46 12 0	53 8 0
778	August 1	John Boaks	do	east half	9	4	100 20 0	100 0 0	100 0 0	0 0 0
785	 17	James Ross	do	.....	3	2	200 22 6	225 0 0	180 0 0	45 0 0
	1833									
987	Jan'y 23	Samuel Snider	do	.....	20	4	200 26 6	265 0 0	265 0 0	0 0 0
1074	March 19	William Magee	do	S. E. ¼	13	3	50 25 0	62 10 0	62 10 0	0 0 0
	1836									
2508	August 6	Jacob Kizer	do	.....	25	5	200 25 0	250 0 0	125 0 0	125 0 0
	1837									
2944	Feb'y 28	Charles Dollery	do	east half	2	3	100 25 0	125 0 0	25 0 0	100 0 0
3056	} May 8	D'Arcy Boulton	do	north half	1	3	100 28 6	142 10 0	142 10 0	0 0 0
3057	}		do	north half from the Bay	1	2	100 30 0	150 0 0	150 0 0	0 0 0
3081	 23	Allan Gray	do	N. E. ¼	13	3	50 30 0	75 0 0	7 10 0	67 10 0
3085	 25	P. Erlin Kaiser	do	.....	24	4	200 25 0	250 0 0	75 0 0	175 0 0
3112	June 14	Jacob Troyer	do	east half	22	3	100 20 0	100 0 0	30 0 0	70 0 0
3113	.....	Edward Charlton	do	.....	14	4	200 20 0	200 0 0	20 0 0	180 0 0
	1838									
3552	April 23	Gust's Stephenson	do	east half	14	2	100 25 0	125 0 0	12 10 0	112 10 0
3553	.....	Robert Stephenson	do	west half	14	2	100 25 0	125 0 0	12 10 0	112 10 0
3576	May 30	George Jackson	do	west half	22	3	100 20 0	100 0 0	30 0 0	70 0 0
	1840									
4004	August 13	John Crawford	do	.....	16	6	64 20 0	64 0 0	64 0 0	0 0 0
4074	Dec'r 8	Jacob Parsons	do	W. ½ of E. ½	21	6	50 21 3	53 2 6	5 6 3	47 16 3
	1841									
4087	Feb'y 9	William Wakefield	do	west half	2	3	100 25 0	125 0 0	12 10 0	112 10 0

HOME DISTRICT—Continued.

SUMMARY.

	Acres	Total Amount of Sale	Amount of Principal paid	Amount of Principal remaining unpaid 30th June, 1841.
		£ s. d.	£ s. d.	£ s. d.
1—Adjala	1300	675 0 0	137 10 0	537 10 0
2—Albion	2770	1502 7 6	376 18 9	1125 8 9
3—Brock	3000	1397 10 0	315 7 6	1082 2 6
4—Caledon	1500	927 10 0	332 15 0	594 15 0
5—Chinguacousy	4445	3370 0 0	1477 10 0	1892 10 0
6—Collingwood	50	25 0 0	2 10 0	22 10 0
7—Esa	1000	500 0 0	120 0 0	380 0 0
8—Etobicoke	27141/2	2779 17 6	1700 8 9	1079 8 9
9—Flos	100	50 0 0	5 0 0	45 0 0
10—Georgina	956	520 10 0	342 7 6	178 2 6
11—Gwillembury (North)	1321	756 3 9	644 17 9	111 6 0
12— Do (East)	4060	2372 10 0	1656 12 9	719 17 3
13— Do (West)	4678	2919 0 0	1703 8 0	1215 12 0
14—Innisfil	1670	825 0 0	215 0 0	610 0 0
15—King	4610	3180 15 0	1631 10 0	1549 5 0
16—Mara	653	356 15 0	44 3 6	312 6 6
17—Markham	7111	8248 12 6	4650 10 0	3598 2 6
18—Medonte	1200	600 0 0	130 0 0	470 0 0
19—Mono	1200	625 0 0	122 10 0	502 10 0
20—Mulmer	300	151 5 0	25 2 6	126 2 6
21—Nottawasaga	300	150 0 0	35 0 0	115 0 0
22—Orillia	1182	594 4 0	176 15 8	417 8 4
23—Oro	1720	862 10 0	253 5 0	609 5 0
24—Pickering	5308	4960 13 0	2794 1 4	2166 11 8
25—Reach	2198	1161 10 0	271 3 0	890 7 0
26—Scarborough	3447	3605 10 0	2506 8 7	1099 1 5
27—Scott	200	100 0 0	25 0 0	75 0 0
28—Tay	41	20 10 0	2 1 0	18 9 0
29—Tecumseth	2050	1227 10 0	549 0 0	678 10 0
30—Thorah	1439	640 13 9	187 16 11½	452 16 9½
31—Tiny	355	194 10 0	66 5 0	128 5 0
32—Toronto	6151½	6672 10 0	3933 2 4	2739 7 8
33—Toronto, Gore of	1712	1724 15 0	1036 19 3	687 15 9
34—Tosorontio	500	250 0 0	40 0 0	210 0 0
35—Uxbridge	1325	753 15 0	146 12 6	607 2 6
36—Vaughan	4247½	4092 4 9	2323 7 3	1768 17 6
37—Vespra	800	515 0 0	156 17 6	358 2 6
38—Whitby	4160	4414 7 6	2311 3 3	2103 4 3
39—Whitchurch	3940	3415 0 0	2819 10 0	595 10 0
40—York, East of Yonge Street	3347	3632 14 2	2759 14 2	873 0 0
41—York, West of do	3714	4139 12 6	2868 8 3	1271 4 3
Total	91875	74810 6 11	40893 4 0½	33917 2 10½

GORE DISTRICT.

No. of Sale	Date of Sale	Name of the Purchaser	Township	Lot	Con.	Acres	Price per Acre	Total Amount of Sale	Amount of Principal paid	Amount of Principal remaining unpaid 30th June, 1841.
	1830						s. d.	£ s. d.	£ s. d.	£ s. d.
357	Nov'r 5	Peter Shook	Beverly	.....	2	2	200 12 6	125 0 0	125 0 0	0 0 0
	1831									
429	Feb'y 11	Joseph Cornell	do	.....	9	4	200 113	112 10 0	112 10 0	0 0 0
	1832									
891	Nov'r 14	Henry Lamb, sen.	do	north half	12	5	100 7 6	37 10 0	37 10 0	0 0 0
	1833									
1307	Sept'r 28	John Valens	do	.....	25	9	200 15 0	150 0 0	15 0 0	135 0 0
1332	Oct'r 12	Nelson Barley	do	.....	2	10	100 17 0	85 0 0	34 0 0	51 0 0
1335	 17	John Beatty	do	.....	33	4	200 15 0	150 0 0	15 0 0	135 0 0
1339	 18	Robert Riddle and John Johnstone	do	.....	17	6	200 15 0	150 0 0	45 0 0	105 0 0
1340	.....	Alexander Innes and James McQueen	do	.....	19	7	200 15 0	150 0 0	15 0 0	135 0 0
1351	 25	Thomas Dunkin	do	south half	34	7	100 15 0	75 0 0	52 10 0	22 10 0
	1835									
1971	April 16	Hon. James Crooks	do	.....	35	2	200 22 6	225 0 0	67 10 0	157 10 0
1998	May 30	Peter Jones	do	.....	4	3	200 22 6	225 0 0	112 10 0	112 10 0

GORE DISTRICT—Continued.

No. of Sale	Date of Sale	Name of the Purchaser	Township.	Lot	Con.	Acres	Price per Acre	Total amount of Sale.	Amount of Principal paid	Amount of Principal remaining unpaid, 30th June, 1841
	1836						s. d.	£ s. d.	£ s. d.	£ s. d.
2577	Sept'r 24	Alexander Kinnaird	Beverly	32	4	200	16 0	160 0 0	16 0 0	144 0 0
2676	Oct'r 21	James Cornell	do	9	6	200	22 6	225 0 0	180 0 0	45 0 0
2690	28	William Stevenson	do	north half 34	5	100	15 0	75 0 0	7 10 0	67 10 0
2697	31	William Stewart	do	17	10	100	17 0	85 0 0	9 10 0	76 10 0
2758	Nov'r 26	George Gray	do	31	9	200	15 0	150 0 0	15 0 0	135 0 0
	1837									
3097	May 30	Henry Erb	do	4	7	200	22 6	225 0 0	225 0 0	0 0 0
3138	July 11	John Marshall	do	24	10	100	15 0	75 0 0	7 10 0	67 10 0
3365	Sept'r 30	James Hunt	do	south half 34	3	100	20 0	100 0 0	80 0 0	20 0 0
	1838									
3591	June 25	Richard Will	do	north half 9	2	100	15 0	75 0 0	7 10 0	67 10 0
	1839									
3791	June 11	Adam Thompson	do	24	2	200	22 6	225 0 0	135 0 0	90 0 0
	1840									
3974	July 10	John Warnock	do	2	8	200	12 6	125 0 0	12 10 0	112 10 0
3997	August 13	George Jones	do	south ½ 32	2	50	10 0	25 0 0	25 0 0	0 0 0
	1837	Hon. J. Crooks	do	north ½ 32	2	150	10 0	75 0 0	7 10 0	67 10 0
3238	August 3	Fleming Hewitt	Binbrook	18	9	88	20 6	90 4 0	9 0 5	81 3 7
	1829									
114	Sept'r 14	Isaac Atkin	Esquesing	east half 5	6	100	14 0	70 0 0	70 0 0	0 0 0
120	Oct'r 9	Jane Smith	do	12	10	200	12 6	125 0 0	125 0 0	0 0 0
123	13	John Atkinson	do	3	7	200	15 0	150 0 0	150 0 0	0 0 0
	1830									
162	Feb'y 3	John McCall	do	12	6	200	11 3	112 10 0	112 10 0	0 0 0
176	12	Daniel Stewart	do	3	3	200	13 0	130 0 0	130 0 0	0 0 0
177	17	Robert Murray	do	west half 5	4	100	14 0	70 0 0	70 0 0	0 0 0
179	18	James Hainer	do	18	5	200	13 0	130 0 0	78 0 0	52 0 0
223	April 2	James Stewart	do	10	5	200	12 6	125 0 0	125 0 0	0 0 0
235	16	David Darling	do	east half 5	4	100	14 0	70 0 0	70 0 0	0 0 0
239	17	A. Robertson, jun.	do	5	2	200	12 6	125 0 0	62 10 0	62 10 0
558	Nov'r 5	Joseph Freeman	do	20	6	200	15 0	150 0 0	75 0 0	75 0 0
	1831									
424	Feb'y 9	William Pickard	do	3	9	200	13 0	130 0 0	130 0 0	0 0 0
530	May 4	Charles Teitzell	do	31	3	200	10 0	100 0 0	100 0 0	0 0 0
	1832									
690	March 13	Zenos Adams	do	27	2	200	8 0	80 0 0	40 0 0	40 0 0
924	Dec'r 4	Adolphus Adkins	do	27	4	200	12 6	125 0 0	62 10 0	62 10 0
	1833									
1109	April 12	Alexander Stewart	do	10	3	200	12 6	125 0 0	112 10 0	12 10 0
1168	June 25	Andrew Kyle	do	N. W. ½ 4	11	100	15 0	75 0 0	75 0 0	0 0 0
1174	July 2	James Hume	do	west half 12	4	100	13 9	68 15 0	55 0 0	13 15 0
1261	Sept'r 7	James McLaran	do	10	11	200	20 0	200 0 0	80 0 0	120 0 0
1402	Dec'r 17	John Humphreys	do	S. E. half 4	11	100	15 0	75 0 0	52 10 0	22 10 0
	1834									
1423	Jan'y 7	William Perdue	do	south half 5	10	100	20 0	100 0 0	30 0 0	70 0 0
1437	15	John Howson, sen.	do	5	8	200	20 0	200 0 0	40 0 0	160 0 0
1510	Feb'y 13	John McNaughton	do	east half 12	2	100	12 6	62 10 0	6 5 0	56 5 0
1811	Oct'r 31	Hiram Bedford	do	west half 18	11	100	13 2	65 16 8	19 15 0	46 1 8
	1835									
1909	Feb'y 21	Arthur Brookes	do	east half 3	5	100	17 6	87 10 0	87 10 0	0 0 0
1918	26	James Shortreed	do	west half 3	5	100	15 0	75 0 0	45 0 0	30 0 0
2607	Oct'r 3	Sophia Hainer	do	east half 20	4	100	12 6	62 10 0	6 5 0	56 5 0
2608		John Burns	do	east half 25	3	100	12 6	62 10 0	12 10 0	50 0 0
	1838									
3665	Nov'r 14	J. & D. Stewart	do	east half 16	7	100	30 0	150 0 0	15 0 0	135 0 0
	1841									
4090	Feb'y 18	Charles Williams	do	east half 25	9	100	11 3	56 5 0	56 5 0	0 0 0
	1829									
112	Sept'r 4	E. C. Griffin	Flamborough (E.)	6	3	200	20 0	200 0 0	200 0 0	0 0 0
	1830									
325	Sept'r 13	William Applegarth	do	6	B. F.	100	17 6	237 10 0	237 10 0	0 0 0
	1836			6	1	200	15 0			
2531	Sept'r 2	William Long	do	12	3	200	27 6	275 0 0	192 10 0	82 10 0
2621	Oct'r 5	David Parsons	do	N. E. part 2	4	100	20 0	100 0 0	100 0 0	0 0 0
	1837									
3102	May 31	James Foster	do	12	5	200	15 0	150 0 0	75 0 0	75 0 0
3143	July 14	John Buckley	do	6	5	200	22 6	225 0 0	225 0 0	0 0 0
	1839									
3843	August 23	Andrew McIlroy	do	N. W. half 6	11	100	11 3	56 5 0	5 12 6	50 12 6
	1830									
201	March 9	John S. Green	Flamborough (W.)	north half 8	2	100	32 6	162 10 0	113 15 0	48 15 0
		Isaac B. Green	do	south half 8	2	100	32 6	162 10 0	162 10 0	0 0 0
229	April 10	George Haines	do	west half 2	3	100	15 0	75 0 0	75 0 0	0 0 0

GORE DISTRICT—Continued.

No. of Sale	Date of Sale	Name of the Purchaser	Township	Lot	Con.	Acres	Price per Acre	Total amount of Sale	Amount of Principal paid	Amount of Principal remaining unpaid, 30th June, 1841
	1830						s. d.	£ s. d.	£ s. d.	£ s. d.
230	April 10	David Bittner	Flamborough (W.)	east half 2	3	100	15 0	75 0 0	75 0 0	0 0 0
252	14	John Keagey, jun.	do	16	2	200	20 0	200 0 0	200 0 0	0 0 0
256	June 5	John Keagey, sen.	do	1	2	100	20 0	100 0 0	100 0 0	0 0 0
383	Dec'r 14	John Muirhead	do	west half 1	2	100	20 0	100 0 0	100 0 0	0 0 0
	1835									
1967	April 8	Andrew J. Kerby	do	north half 9	3	100	20 0	100 0 0	30 0 0	70 0 0
	1836									
2366	April 18	Edward Ryckman	do	24	3	132	20 0	132 0 0	79 4 0	52 16 0
2795	Dec'r 20	John Smith	do	north half 17	3	100	20 0	100 0 0	30 0 0	70 0 0
2798	30	Peter Case	do	south half 17	3	100	20 0	100 0 0	20 0 0	80 0 0
	1837									
3103	May 31	George Smith	do	8	6	200	12 6	125 0 0	12 10 0	112 10 0
3257	August 14	Thomas Nickle	do	2	7	200	12 6	125 0 0	12 10 0	112 10 0
3456	Nov'r 14	John Gardiner, jun.	do	16	6	30	12 6	18 15 0	5 12 6	13 2 6
	1839									
3866	Nov'r 11	Rees Tunis	do	south half 9	3	100	20 0	100 0 0	100 0 0	0 0 0
	1830									
241	April 28	Jacob Smith, sen.	Glanford	2	2	188	21 0	197 8 0	197 8 0	0 0 0
	1831									
573	Nov'r 4	B. Leeming	do	west half 4	6	94	17 6	82 5 0	82 5 0	0 0 0
	1832									
603	Jan'y 6	P. Huffman	do	east half 4	2	94	20 0	94 0 0	94 0 0	0 0 0
626	19	Christ'n Fink	do	east half 4	6	94	17 6	82 5 0	57 11 6	24 13 6
	1833									
1049	March 5	James French	do	west half 4	2	94	25 0	117 10 0	117 10 0	0 0 0
	1834									
1643	July 1	David Kern	do	8	2	188	10 0	94 0 0	94 0 0	0 0 0
	1838									
3650	Oct'r 16	Henry Smith	do	south half 2	4	94	20 0	94 0 0	94 0 0	0 0 0
	1839									
3801	June 19	Henry Hawnon	do	14	2	188	12 6	117 10 0	35 5 0	82 5 0
3874	Dec'r 9	Jacob Heagle	do	12	2	188	15 0	141 0 0	28 4 0	112 16 0
	1830									
339	Oct'r 19	David Cargill	Nasagiweya	west half 12	4	100	7 6	37 10 0	37 10 0	0 0 0
	1831									
562	Oct'r 13	Samuel Gordon	do	east half 3	3	100	7 6	37 10 0	11 5 0	26 5 0
	1833									
1231	August 6	William Moffatt	do	5	6	200	14 0	140 0 0	14 0 0	126 0 0
	1834									
1506	Feb'y 7	William Fletcher	do	20	4	200	16 0	160 0 0	16 0 0	144 0 0
1513	13	George Rouse	do	east half 27	2	100	15 0	75 0 0	30 0 0	45 0 0
1557	March 5	Dugald Leatch	do	east half 25	7	100	12 6	62 10 0	25 0 0	37 10 0
1790	Oct'r 14	Andrew Stephenson	do	east half 16	5	100	12 6	62 10 0	6 5 0	56 5 0
	1835									
1884	Jan'y 31	Donald McEwen	do	west half 16	3	100	11 3	56 5 0	16 17 6	39 7 6
1905	Feb'y 20	George Barber	do	east half 16	3	100	11 3	56 5 0	33 15 0	22 10 0
2048	July 13	John Scott	do	west half 31	3	100	17 6	87 10 0	35 0 0	52 10 0
2049		Henry Burrows	do	east half 31	3	100	17 6	87 10 0	8 15 0	78 15 0
	1837									
2841	Jan'y 27	Hugh Fraser	do	east half 5	2	100	10 0	50 0 0	5 0 0	45 0 0
3237	August 2	Stephen Rammage	do	east half ½ 31	1	100	10 0	50 0 0	5 0 0	45 0 0
	1838	James Meddows	do	west half ½ 31	1	100	10 0	50 0 0	15 0 0	35 0 0
3579	June 5	John Gillies	do	west half 20	2	100	10 0	50 0 0	25 0 0	25 0 0
3588	22	Thomas Allison	do	16	1	200	10 0	100 0 0	10 0 0	90 0 0
	1839									
3715	March 2	William Martin	do	west half 27	2	100	13 9	68 15 0	20 12 6	48 2 6
	1840									
4047	Oct'r 12	Thomas Easton	do	west half 31	5	100	15 0	75 0 0	20 0 0	55 0 0
	1830									
169	Feb'y 9	M. P. Summerman	Nelson	S. ½ 2 N.D.S.	2	100	16 0	80 0 0	80 0 0	0 0 0
170		Eli Teeple	do	N. ½ 2 do	2	100	16 0	80 0 0	80 0 0	0 0 0
203	March 11	Thomas Alton	do	8 S. D. S	2	200	17 0	170 0 0	170 0 0	0 0 0
250	May 26	Isaac Vanorman	do	3 do	3	200	16 0	160 0 0	160 0 0	0 0 0
	1831									
393	Jan'y 12	David Parsons	do	2 N. S.	3	200	15 0	150 0 0	150 0 0	0 0 0
415	Feb'y 1	John Davidson	do	15 N. D. S.	2	200	15 0	150 0 0	150 0 0	0 0 0
598	Dec'r 30	Clamont Lucas	do	12 S. D. S.	4	110	16 0	88 0 0	88 0 0	0 0 0
	1832									
914	Nov'r 28	John Cotter	do	8 do	3	200	17 0	170 0 0	170 0 0	0 0 0
	1833									
1241	August 20	Thomas Miller	do	W. ½ 2 N. S.	7	100	20 0	100 0 0	20 0 0	80 0 0
1242		Hugh McCullough	do	E. ½ 2 do	7	100	20 0	100 0 0	100 0 0	0 0 0

GORE DISTRICT.—Continued.

No. of Sale	Date of Sale	Name of the Purchaser	Township	Lot	Con.	Acres	Price per Acre. s.	d.	Total amount of Sale £	s.	d.	Amount of Principal Paid £	s.	d.	Amount of Principal remaining unpaid 30th June, 1841. £	s.	d.
	1833																
1248	August	27 James Dykes	Nelson	2 S. D. S.	3	200	20	0	200	0	0	20	0	0	180	0	0
1357	Oct'r	31 Lemon Ford	do	8	7	200	20	0	200	0	0	160	0	0	40	0	0
1359	Nov'r	6 Vickers Peart	do	north half 12	2	100	22	6	112	10	0	90	0	0	22	10	0
1361		George Dales	do	south half 12	2	100	20	0	100	0	0	30	0	0	70	0	0
1370		16 John Peer	do	W. ½ 8 N. S.	3	100	22	0	110	0	0	11	0	0	99	0	0
1371		Charles Howard	do	east half 8	3	100	22	0	110	0	0	110	0	0	0	0	0
1411	Dec'r	23 John Dawson	do	north half 5	2	100	20	0	100	0	0	20	0	0	80	0	0
1415		28 Robert Westwood	do	W. ½ 15 N. S.	7	100	20	0	100	0	0	100	0	0	0	0	0
	1834																
1581	April	7 William Green	do	E. ½ 15 do	7	100	20	0	100	0	0	30	0	0	70	0	0
1774	Sept'r	29 Chris. Fothergill	do	N. ½ 6 S. D. S.	2	100	20	0	100	0	0	60	0	0	40	0	0
	1835																
2055	July	18 John McGregor	do	8 N. S.	5	200	20	0	200	0	0	20	0	0	180	0	0
2181	Sept'r	19 Thomas Douglass	do	S. ½ 6 S. D. S.	2	100	20	0	100	0	0	10	0	0	90	0	0
	1837																
3088	May	26 T. E. Pickett	do	N.W. ½ 6 N.S.	4	100	20	0	100	0	0	30	0	0	70	0	0
3654	Oct'r	22 William Maurey	do	15	2	200	18	9	187	10	0	20	0	0	167	10	0
3666	Nov'r	19 John McLarin	do	N. W. half 8 N. D. S.	2	100	20	0	100	0	0	10	0	0	90	0	0
	1839																
3699	Feb'y	14 John Ross	do	south half 5	2	100	20	0	100	0	0	100	0	0	0	0	0
3769	May	9 S. DeForest	do	S. E. half 6	6	100	16	0	80	0	0	80	0	0	0	0	0
3809	July	2 John Lusk	do	W. ½ of S. ½ 3 N. D. S.	2	50	20	0	50	0	0	5	0	0	45	0	0
	1840																
3931	May	5 Moses Lindlay	do	S.W. ½ 6 S. D. S.	4	60			51	4	0	51	4	0	0	0	0
3981	July	21 John McGregor	do	N.W. ½ 6 N.S.	6	100	15	0	75	0	0	12	8	0	62	12	0
	1829																
1	Jan'y	1 William Carroll	Puslinch	rear half 9	7	105	10	0	52	10	0	5	5	0	47	5	0
2		2 Patrick Carroll	do	rear half 10	7	100	10	0	50	0	0	5	0	0	45	0	0
3		John Clare	do	front half 10	8	100	10	0	50	0	0	5	0	0	45	0	0
6		Hump'y Lowark	do	rear half 13 / front half 13	8	101½	10	0	100	0	0	100	0	0	0	0	0
117	Oct'r	3 Thomas Keinan	do	front part 2	8	75½	10	0	37	12	6	3	15	3	33	17	3
119		8 Cornelius Sullivan	do	front part 7	8	57½	10	0	28	17	6	28	17	6	0	0	0
122		13 Michael O'Neill	do	rear half 2	7	124½	10	0	62	7	6	6	4	9	56	2	9
129	Nov'r	18 Thomas Dunn	do	front half 11	8	100	10	0	50	0	0	5	0	0	45	0	0
132	Dec'r	5 Owen Brady	do	rear half 3	7	133½	10	0	66	12	6	6	13	3	59	19	3
	1830																
160	Feb'y	2 D. McLaren	do	front half 9	8	94½	10	0	47	5	0	47	5	0	0	0	0
180		19 Simon Eustace	do	rear half 11	7	100	10	0	50	0	0	5	0	0	45	0	0
252	May	29 James Crooks	do	1	8	191	16	0	152	16	0	152	16	0	0	0	0
264	June	15 Thomas Rourke	do	front half 8	8	73½	10	0	36	15	0	7	7	0	29	8	0
298	August	17 George Waltzer	do	front half 5	8	56½	10	0	28	7	6	28	7	6	0	0	0
308		26 John Mitchell	do	rear half 21	7	94½	10	0	47	2	6	4	14	3	42	8	3
318	Sept'r	8 John Foster	do	front half 1	7	100	10	0	50	0	0	5	0	0	45	0	0
320		Edward Gilmore	do	rear half 10	8	100	10	0	50	0	0	5	0	0	45	0	0
329		20 Thomas M. Shaw	do	3	8	166½	10	0	83	7	6	25	0	3	58	7	3
330		George Stifler	do	front half 2	7	100	10	0	50	0	0	35	0	0	15	0	0
338	Oct'r	19 Lorentz Haketern	do	rear half 34 / front half 34	7 / 8	200	10	0	100	0	0	100	0	0	0	0	0
380	Nov'r	27 John McNulty	do	rear half 8	8	100	10	0	50	0	0	10	0	0	40	0	0
388	Dec'r	30 Alexander Kelly	do	front half 6	8	56½	10	0	28	7	6	2	16	9	25	10	9
389		John Patterson	do	front half 10	7	100	10	0	50	0	0	5	0	0	45	0	0
	1831																
396	Jan'y	14 Anthony Mulligan	do	front half 21	7	100	10	0	50	0	0	5	0	0	45	0	0
397		Thos. Edmondston	do	front half 20	7	100	10	0	50	0	0	25	0	0	25	0	0
400		15 D. McFarlane	do	rear part 15	7	101	10	0	50	10	0	5	1	0	45	9	0
404		26 William Gregg	do	rear half 7	8	100	10	0	50	0	0	50	0	0	0	0	0
581	May	4 James Edmondston	do	front half 19	7	100	10	0	50	0	0	25	0	0	25	0	0
554	July	2 Thomas Browett	do	rear half 15	8	100	10	0	50	0	0	5	0	0	45	0	0
588	Nov'r	28 James Mooney	do	rear half 9	8	100	10	0	50	0	0	5	0	0	45	0	0
596	Dec'r	29 A. N. McNab	do	rear half 18	7	100	10	0	50	0	0	50	0	0	0	0	0
	1832																
654	Feb'y	6 John Barrett	do	rear half 4	2	100	15	0	75	0	0	7	10	0	67	10	0
655		D. McKenzie	do	rear half 24	2	100	15	0	75	0	0	75	0	0	0	0	0
656		Alex'r McKenzie	do	front half 24	2	100	15	0	75	0	0	7	10	0	67	10	0
665		13 John Conuell	do	rear part 10	5	68	15	0	51	0	0	51	0	0	0	0	0
666		Peter McIntyre	do	rear half 16	5	99½	17	0	84	7	3	8	8	9	75	18	6
667		Edward Yeamans	do	rear half 13 / rear half 12	5	100 / 100	15	0	150	0	0	150	0	0	0	0	0
668		Thomas Tatham	do	front half 12	5	100	15	0	75	0	0	7	10	0	67	10	0
669		James Henry	do	rear half 4	4	100	15	0	75	0	0	7	10	0	67	10	0
670		Edward Shields	do	rear part 25	2	92½	15	0	69	3	9	69	3	9	0	0	0
671		Ward Smith	do	front half 3	4	100	15	0	75	0	0	75	0	0	0	0	0

GORE DISTRICT.—Continued.

No. of Sale	Date of Sale	Name of the Purchaser	Township	Lot	Con.	Acres	Price per Acre s.	d.	Total Amount of Sale £	s.	d.	Amount of Principal paid. £	s.	d.	Amount of Principal remaining unpaid, 30th June, 1841. £	s.	d.
	1832																
672	Feb'y	13 Andrew Steel	Puslinch	rear part 35	8	100	15	0	75	0	0	75	0	0	0	0	0
678		23 John McLaren	do	rear part 5	7	143½	10	0	71	12	6	7	3	3	64	9	3
679		John McLaren	do	rear part 4	7	140½	10	0	70	7	6	7	0	9	63	6	9
680		Peter Holm	do	rear half 1	3	100	15	0	75	0	0	75	0	0	0	0	0
681		Peter McIntyre	do	rear half 15	5	100	16	0	80	0	0	8	0	0	72	0	0
684	March	5 Anthony Dimett	do	rear half 11	4	100	15	0	75	0	0	7	10	0	67	10	0
685		8 Patrick Maughan	do	front part 22	8	74½	15	6	37	14	9	5	15	6	51	19	3
686		George Maunch	do	front half 35	9	100	15	0	75	0	0	15	0	0	60	0	0
687		Frederic Shaver	do	rear part 36	8	100	15	0	75	0	0	30	0	0	45	0	0
697		19 Richard Hewett	do	rear half 14	5	100	15	0	75	0	0	7	10	0	67	10	0
723	April	3 William Harrison	do	14	8	198½	10	0	99	2	6	9	18	3	89	4	3
739		18 Andrew Kennedy	do	rear half 12	7	96	10	0	48	0	0	4	16	0	43	4	0
743		26 Rowland Wingfield	do	rear halves 7, 8, 9 & 10 .. 4 / that part of 7, 8, 9 & 10 lying south of River Speed . 5		679½	15	0	509	8	9	509	8	9	0	0	0
759	June	23 Rowland Wingfield	do	that part of 7, 8, 9 & 10 lying north of River Speed .	5	113½	15	0	85	6	3	85	6	3	0	0	0
766	July	11 John Hanlon	do	rear half 11	8	100	15	0	75	0	0	7	10	0	67	10	0
786	August	18 John Arkell	do	pt. of 7, 8, 9 & 10	9	300	10	0	150	0	0	30	0	0	120	0	0
787		Robert Arkell	do	pt. of 3, 4, 5 & 6	9	198	10	0	99	0	0	9	18	0	89	2	0
788		Thomas Arkell	do	pt. of 7, 8, 9 & 10	9	300	10	0	150	0	0	15	0	0	135	0	0
789		F. W. Stone	do	pt. of 3, 4, 5 & 6	9	107½	10	0	53	12	6	37	10	9	16	1	9
790		Charles Willoughby	do	pt. of 3, 4, 5 & 6	9	99	10	0	49	10	0	14	17	0	34	13	0
791		James Carter	do	pt. of 3, 4, 5 & 6	9	99	10	0	49	10	0	4	19	0	44	11	0
792		John Oulton	do	pt. of 3, 4, 5 & 6	9	107½	10	0	53	12	6	5	7	3	48	5	3
795		30 John Hammersley	do	rear half 19	7	100	15	0	75	0	0	75	0	0	0	0	0
796		William Harrison	do	rear half 6	4	100	15	0	75	0	0	7	10	0	67	10	0
797		John Marshall	do	front half 23	2	100	15	0	75	0	0	7	10	0	67	10	0
798		James Wartlay	do	front half 22	2	100	15	0	75	0	0	7	10	0	67	10	0
801	Sept'r	3 Michael McDonell	do	front half 15	4	100	15	0	75	0	0	7	10	0	67	10	0
802		R. W. Kerr	do	16	4	200	15	0	150	0	0	15	0	0	135	0	0
803		John Rooney	do	15	4	100	15	0	75	0	0	7	10	0	67	10	0
805		Morgan Casson	do	rear half 17	7	100	10	0	50	0	0	50	0	0	0	0	0
806		5 D. McKenzie	do	rear half 25	1	100	15	0	75	0	0	75	0	0	0	0	0
807		K. McLennan	do	rear half 26	1	100	15	0	75	0	0	7	10	0	67	10	0
808		6 John McCollum	do	rear half 24	1	100	15	0	75	0	0	7	10	0	67	10	0
809		John McKinlay	do	rear half 27	1	100	15	0	75	0	0	7	10	0	67	10	0
810		10 Francis O'Connell	do	front half 13	5	100	15	0	75	0	0	7	10	0	67	10	0
812		12 William Hamilton	do	2	10	200	15	0	150	0	0	15	0	0	135	0	0
815		19 Francis McCarthy	do	11	5	191½			143	12	6	14	7	3	129	5	3
825	Oct'r	1 John Linderman	do	front half 25	7	100	10	0	50	0	0	10	0	0	40	0	0
826		2 Thomas Arkell	do	S. E. pt. 4 & 5	9	42½	10	0	21	5	0	21	5	0	0	0	0
827		17 William Stewart	do	rear half 23	2	100	15	0	75	0	0	45	0	0	30	0	0
830		Patrick Marshall	do	rear half 20	3	100	15	0	75	0	0	7	10	0	67	10	0
831		20 Edward Matthews	do	front half 1	2	100	15	0	75	0	0	7	10	0	67	10	0
832		22 Malcolm Smith	do	front half 18	1	100	15	0	75	0	0	15	0	0	60	0	0
833		Hector Smith	do	rear half 18	1	100	15	0	75	0	0	7	10	0	67	10	0
834		Bernard McKeroon	do	front half 17	3	100	15	0	75	0	0	7	10	0	67	10	0
835		John Manson	do	rear half 21	1	100	15	0	75	0	0	7	10	0	67	10	0
836		David McKenzie	do	front half 21	2	100	15	0	75	0	0	7	10	0	67	10	0
837		Arch. McShinnock	do	17	1	200	15	0	150	0	0	15	0	0	135	0	0
838		John McNaughton	do	11	1	200	15	0	150	0	0	30	0	0	120	0	0
839		Alex. McNaughton	do	16	1	200	15	0	150	0	0	15	0	0	135	0	0
840		Neil McPhatter	do	15	1	200	15	0	150	0	0	15	0	0	135	0	0
841		Mal. McPhatter	do	front half 19	1	100	15	0	75	0	0	7	10	0	67	10	0
842		Matthew McPhatter	do	front half 14	1	100	15	0	75	0	0	7	10	0	67	10	0
871		29 Mal. McCormick	do	rear half 14	1	100	15	0	75	0	0	7	10	0	67	10	0
872		William Blue	do	front half 9	1	100	15	0	75	0	0	7	10	0	67	10	0
873		Angus McDonell	do	front half 12	1	100	15	0	75	0	0	7	10	0	67	10	0
874		Arch. Thompson	do	10	1	200	15	0	150	0	0	15	0	0	135	0	0
878	Nov'r	2 Patrick Kinsheller	do	rear half 17	3	100	15	0	75	0	0	7	10	0	67	10	0
883		8 James Cantwell	do	rear half 13	3	100	15	0	75	0	0	7	10	0	67	10	0
884		James Farrell	do	rear half 12	3	100	15	0	75	0	0	7	10	0	67	10	0
894		17 Peter Grant	do	R. ½'s 29 & 30	3	200	15	0	150	0	0	90	0	0	60	0	0
895		Donald McLean	do	F. ½'s 30 & 31	9	200	15	0	150	0	0	90	0	0	60	0	0
896		Alexander McBain	do	rear half 32	6	100	15	0	75	0	0	7	10	0	67	10	0
898		19 John Howitt	do	front half 11	4	100	15	0	75	0	0	7	10	0	67	10	0
899		John Harvey	do	front half 14	4	100	15	0	75	0	0	7	10	0	67	10	0

GORE DISTRICT—Continued.

No. of Sale	Date of Sale	Name of the Purchaser.	Township	Lot	Con.	Acres	Price per Acre	Total amount of Sale.	Amount of Principal Paid	Amount of Principal remaining unpaid, 30th June, 1841
	1832						s. d.	£ s. d.	£ s. d.	£ s. d.
900	Nov'r 19	Patrick Larkins ...	Puslinch.....	front half 17	4	100	15 0	75 0 0	7 10 0	67 10 0
903	....	Patrick McGinnis..	do	rear half 18	3	100	15 0	75 0 0	7 10 0	67 10 0
909	 26	Thomas Henlon...	do	rear half 17	4	100	15 0	75 0 0	22 10 0	52 10 0
910	....	Edward Walsh....	do	rear half 6	8	100	10 0	50 0 0	5 0 0	45 0 0
916	Dec'r 3	Francis McCarthy.	do	front half 14	5	100	15 0	75 0 0	7 10 0	67 10 0
919	....	John Gordon	do	front half 1	10	100	15 0	75 0 0	37 10 0	37 10 0
925	 7	Joseph Dury	do	3W. of Farnham	.....	132	10 0	66 0 0	52 16 0	13 4 0
927	 8	Charles McNeil ...	do	 13	1	200	15 0	150 0 0	45 0 0	105 0 0
933	 14	John O'Lynch	do	rear half 1	7	109	10 0	54 10 0	54 10 0	0 0 0
939	 18	John Thompson...	do	F. ½'s 24 & 25	1	200	15 0	150 0 0	15 0 0	135 0 0
946	 28	William Ferguson .	do	front half 7	1	100	15 0	75 0 0	15 0 0	60 0 0
	1833									
954	Jan'y 4	Nicholas Cober, jun.	do	 2	3	200	15 0	150 0 0	150 0 0	0 0 0
955	....	Nicholas Cober, sen.	do	..... 5 & 6	3	400	15 0	300 0 0	300 0 0	0 0 0
957	 5	Alex. McKenzie...	do	front half 24	8	93½	10 0	46 15 0	46 15 0	0 0 0
972	 11	John McDonald...	do	rear half 5	4	100	15 0	75 0 0	75 0 0	0 0 0
977	 12	Alexander Lamont..	do	front half 6	2	100	15 0	75 0 0	7 10 0	67 10 0
986	 22	Thomas Jarmey...	do	rear half 16	8	100	15 0	75 0 0	7 10 0	67 10 0
1008	Feb'y 1	George Patterson..	do	front half 7	7	100	15 0	75 0 0	7 10 0	67 10 0
1011	 4	Dennis Farrell	do	rear half 18	4	100	15 0	75 0 0	7 10 0	67 10 0
1013	 5	Duncan McLaren Felix Hanlin....	do	12 and 13 4 a. 14 part of 14 15 and 16 broken lots	6	66 169½	17 6 17 6	57 15 0 148 6 3	5 15 6 14 16 7	51 19 6 133 9 8
1034	 23	Alex. McAlister...	do	rear half 6	2	100	15 0	75 0 0	7 10 0	67 10 0
1037	 26	William McDonald	do	 7	2	200	15 0	150 0 0	30 0 0	120 0 0
1038	....	William Heath	do	rear half 12	4	100	15 0	75 0 0	7 10 0	67 10 0
1061	March 13	James Phalan.....	do	front half 18	4	100	15 0	75 0 0	7 10 0	67 10 0
1065	 14	Morgan Casson....	do	front half 17	7	100	15 0	75 0 0	52 10 0	22 10 0
1071	 16	Ambrose Smith....	do	front part 2	4	100	15 0	75 0 0	75 0 0	0 0 0
1079	 20	Alexander Stewart.	do	rear half 19	1	100	15 0	75 0 0	15 0 0	60 0 0
1082	 23	Andrew T. McCord	do	rear half 31	8	100	15 0	75 0 0	30 0 0	45 0 0
1101	April 4	D. Limond	do	rear half 22	1	100	15 0	75 0 0	15 0 0	60 0 0
1107	 12	Rev. J. Cassidy...	do	rear part 5 rear half 7	1	131½	15 0	98 12 6	9 17 3	88 15 3
1112	....	Thomas Arkhill	do	rear half 1	9	100	10 0	50 0 0	5 0 0	45 0 0
1113	....	William Gordon...	do	rear half 1	10	100	15 0	75 0 0	7 10 0	67 10 0
1115	 17	Nicholas Cober, sen.	do	 4	8	200	15 0	150 0 0	150 0 0	0 0 0
1116	....	Henry Holm.....	do	rear half 7	8	100	15 0	75 0 0	75 0 0	0 0 0
1117	....	Peter Holm.....	do	front half 1	8	100	15 0	75 0 0	30 0 0	45 0 0
1118	....	Jacob Cober.....	do	 3	8	200	15 0	150 0 0	150 0 0	0 0 0
1119	....	P. McNaughton,sen	do	broken 26	2	118½	15 0	88 17 6	8 17 9	79 19 9
1120	....	John McNaughton .	do	front half 24	7	100	15 0	75 0 0	7 10 0	67 10 0
1121	....	P.McNaughton, jun	do	front half 25	2	100	15 3	76 5 0	7 12 6	68 12 6
1122	 18	Bernard Carroll ...	do	front half 13	7	100	15 0	75 0 0	7 10 0	67 10 0
1169	June 26	Joseph Sharick, jun.	do	rear half 8	2	100	19 0	95 0 0	9 10 0	85 10 0
1171	....	John Hegan	do	front half 20	2	100	15 0	75 0 0	7 10 0	67 10 0
1173	 29	A. T. McCord....	do	front part 27	2	27	16 3	21 18 9	21 18 9	0 0 0
1178	July 5	John Thornton....	do	front half 8	2	100	16 6	82 10 0	8 5 0	74 5 0
1179	 6	Andrew Daley	do	rear half 17	8	100	17 6	87 10 0	8 15 0	78 15 0
1180	....	David Ellis.....	do	front ½'s 9 & 13	2	200	15 0	150 0 0	150 0 0	0 0 0
1181	....	David Ellis.....	do	rear half 9	2	100	24 6	122 10 0	122 10 0	0 0 0
1254	August 29	Duncan McLaren..	do	front half 3	7	100	15 0	75 0 0	30 0 0	45 0 0
1257	Sept'r 6	James Mulroney...	do	rear half 12	8	100	15 0	75 0 0	7 10 0	67 10 0
1258	....	John McNaughton.	do	rear half 12	1	100	20 0	100 0 0	10 0 0	90 0 0
1259	....	William Moir	do	front half 17	2	100	15 0	75 0 0	7 10 0	67 10 0
1260	....	William Jones.....	do	front half 6	4	100	18 0	90 0 0	9 0 0	81 0 0
1267	 10	Thomas Baker	do	rear half 5	2	100	15 0	75 0 0	7 10 0	67 10 0
1287	 14	Duncan McKenzie.	do	front half 29	9	100	15 6	77 10 0	38 15 0	38 15 0
1292	 19	Angus Blue.....	do	front half 16	2	100	18 9	93 15 0	9 7 6	84 7 6
1293	....	Peter Grant	do	 32	9	200	15 0	150 0 0	15 0 0	135 0 0
1295	....	Peter McLean	do	rear half 31	9	100	15 0	75 0 0	75 0 0	0 0 0
1296	....	Peter McLean	do	rear half 29	9	100	15 0	75 0 0	75 0 0	0 0 0
1297	....	Alexander McLean	do	rear half 30	9	100	15 0	75 0 0	52 10 0	22 10 0
1300	 20	Patrick Burns.....	do	front half 4	4	100	15 0	75 0 0	7 10 0	67 10 0
1301	....	Thomas Hanlon...	do	front half 5	4	100	15 0	75 0 0	7 10 0	67 10 0
1302	....	Lauch. Kennedy ..	do	rear half 36	9	100	15 0	75 0 0	7 10 0	67 10 0
1304	 23	Douglas McGregor.	do	front half 10	4	100	15 0	75 0 0	7 10 0	67 10 0
1311	Oct'r 4	Peter McCallum...	do	rear half 15	2	100	15 0	75 0 0	7 10 0	67 10 0
1333	 12	Nicholas Dooley...	do	rear pts. 8 & 9	5	61	15 0	45 15 0	4 11 6	41 3 6
1342	 18	John Clarke	do	rear half 33	9	100	15 0	75 0 0	7 10 0	67 10 0
1349	....	John Clark.....	do	rear half 34	9	100	15 0	79 0 0	7 10 0	67 10 0

GORE DISTRICT—Continued.

No. of Sale	Date of Sale	Name of the Purchaser	Township	Lot	Con.	Acres	Price per Acre.	Total amount of Sale.	Amount of Principal Paid	Amount of Principal remaining unpaid, 30th June, 1841.
	1833						s. d.	£ s. d.	£ s. d.	£ s. d.
1345	Oct'r 19	John Taylor.....	Puslinch.....	front half 23	1	100	15 0	75 0 0	7 10 0	67 10 0
1346	....	Patrick Allan	do	rear half 21	3	100	15 0	75 0 0	7 10 0	67 10 0
1348	 23	John Slicer	do	rear half 20	1	100	15 0	75 0 0	7 10 0	67 10 0
1352	 25	Andrew McVane ..	do	rear half 18	8	100	19 0	95 0 0	9 10 0	85 10 0
1353	 26	Daniel Campbell ..	do	front half 16	8	100	15 0	75 0 0	22 10 0	52 10 0
1367	Nov'r 14	Charles Borthwick.	do	rear half 22	3	97	15 0	72 15 0	29 2 0	43 13 0
		John McGlashan	do	front half 22	3	97	15 0	72 15 0	21 16 6	50 18 6
1368	 15	Simon Henderson..	do	front half 19	3	100	15 0	75 0 0	22 10 0	52 10 0
1375	 20	James Burnside ...	do	rear half 19	3	100	15 0	75 0 0	22 10 0	52 10 0
1377	....	Thomas Arkell....	do	part of ft. ½ 1	9	6	10 0	3 0 0	3 0 0	0 0 0
1378	 28	Michael McCallum	do	rear half 16	2	100	15 0	75 0 0	15 0 0	60 0 0
1389	Dec'r 3	Henry Holmes	do	front ½'s 7 & 8	4	200	15 0	150 0 0	60 0 0	90 0 0
1390	....	Henry Holmes	do	front half 9	4	100	20 0	100 0 0	50 0 0	50 0 0
1391				front half 33	10	100	15 0	75 0 0	7 10 0	67 10 0
1392	 5	John Lindermau...	do	front half 34	10	100	16 0	80 0 0	8 0 0	72 0 0
1393				front half 35	10	100	17 6	87 10 0	8 15 0	78 15 0
	1834									
1435	Jan'y 14	Donald Campbell ..	do	rear half 20	10	100	15 0	75 0 0	15 0 0	60 0 0
		Duncan Campbell	do	rear half 21	10	100	15 0	75 0 0	22 10 0	52 10 0
1436	....	Donald Campbell..	do	Gore 20	11	31	15 0	23 5 0	4 13 0	18 12 0
		Duncan Campbell	do	Gore 21	11	32	15 0	24 0 0	7 4 0	16 16 0
1490	 22	James Kidd.....	do	rear part 14	7	102	15 0	76 10 0	7 13 0	68 17 0
1515	Feb'y 17	Richard Dumphy..	do	front half 20	4	100	15 6	77 10 0	23 5 0	54 5 0
1519	 19	William Porter....	do	ft. ½'s 15 & 16	5	200	15 0	150 0 0	15 0 0	135 0 0
1526	 24	William Scott.....	do	front ½'s 3 & 4	10	200	15 0	150 0 0	30 0 0	120 0 0
1548	March 3	Andrew Thomson..	do	front part 23	3	100	17 6	87 10 0	8 15 0	78 15 0
1575	April 1	Peter McLaren ...	do	rear half 25	10	100	15 0	75 0 0	7 10 0	67 10 0
1576	....	Peter McLaren ...	do	..... 25 & 26	11	69	15 0	51 15 0	15 10 6	36 4 6
1578	 3	Lewis King.....	do	front half 5	10	100	15 0	75 0 0	7 10 0	67 10 0
1588	 16	John McGill.....	do	 16	9	200	15 0	150 0 0	15 0 0	135 0 0
1603	May 7	Archibald Watson .	do	..... 37 & 38	8	120	15 0	90 0 0	9 0 0	81 0 0
1619	June 12	Neil Thompson ...	do	front half 22	1	100	15 0	75 0 0	7 10 0	67 10 0
1620	....	William Clark	do	rear half 37	9	100	15 0	75 0 0	7 10 0	67 10 0
1628	 17	Richard McWilliam	do	17, 18 & 19	5	252	10 0	126 0 0	12 12 0	113 8 0
1633	 19	Peter McNaughton.	do	rear half 21	2	100	15 9	78 15 0	78 15 0	0 0 0
1640	 26	James Kennedy...	do	front half 33	9	100	15 0	75 0 0	7 10 0	67 10 0
1645	July 3	Thomas Kelly	do	front half 12	7	100	16 6	82 10 0	8 5 0	74 5 0
1648	 4	Mal. McCormick...	do	front half 16	3	100	15 0	75 0 0	7 10 0	67 10 0
1659	 8	John Linderman...	do	front half 36	10	100	17 6	87 10 0	8 15 0	78 15 0
1660	....	William Sharp	do	rear half 10	2	100	21 0	105 0 0	10 10 0	94 10 0
1661	....	James Burke.....	do	rear half 1	2	100	15 0	75 0 0	7 10 0	67 10 0
1666	 10	James Lafferty....	do	 19	2	200	15 0	150 0 0	150 0 0	0 0 0
1679	 19	R. T. Johnston....	do	front half 18	8	100	10 0	50 0 0	20 0 0	30 0 0
1717	Sept'r 2	John Weise.....	do	west half 36	8	98	10 0	49 0 0	14 14 0	34 6 0
1723	 9	John Hood	do	front half 14	10	100	15 0	75 0 0	7 10 0	67 10 0
1724	....	Robert Kennedy ..	do	front half 34	9	100	15 6	77 10 0	7 15 0	69 15 0
1742	 17	Peter McCallum...	do	rear half 17	2	100	16 0	80 0 0	8 0 0	72 0 0
1780	Oct'r 3	Joseph Lorentz ...	do	 35	7	74	10 0	37 0 0	37 0 0	0 0 0
1835	Nov'r 24	Simon Henderson...	do	rear half 20	2	100	15 0	75 0 0	7 10 0	67 10 0
1836	....	John McGinnis....	do	rear half 11	3	100	15 0	75 0 0	7 10 0	67 10 0
1840	 25	James Burnside ...	do	front half 21	3	100	15 0	75 0 0	7 10 0	67 10 0
1850	Dec'r 16	James Burnside ...	do	rear half 22	2	100	15 0	75 0 0	7 10 0	67 10 0
1851	 20	D. Macfarlane	do	rear half 16	7	100	11 8	58 6 8	35 0 0	23 6 8
1854	 22	Edward Welsh....	do	front half 6	7	100	15 0	75 0 0	7 10 0	67 10 0
1855	 27	John McLaren....	do	front half 4	7	100	15 0	75 0 0	7 10 0	67 10 0
	1835									
1858	Jan'y 8	Robert Oakes.....	do	front half 8	3	100	18 3	91 5 0	9 2 6	82 2 6
1859	 9	William Stewart...	do	rear half 23	1	100	15 0	75 0 0	7 10 0	67 10 0
1899	Feb'y 11	Diebold Stahl.....	do	broken 36	7	12	10 0	6 0 0	6 0 0	0 0 0
1902	 16	James Hewer.....	do	part of 7 & 8	9	100	10 0	50 0 0	10 0 0	40 0 0
1942	March 12	James McRobie ...	do	 22	10	200	16 6	165 0 0	16 10 0	148 10 0
2004	June 15	John Kennedy	do	rear half 35	9	100	15 0	75 0 0	7 10 0	67 10 0
2050	July 14	John Barrett.....	do	rear half 3	2	100	15 0	75 0 0	7 10 0	67 10 0
2213	Oct'r 7	William Scott.....	do	front half 10	10	100	15 0	75 0 0	7 10 0	67 10 0
2214	....	Crastor Johnston ..	do	front half 13	10	100	15 0	75 0 0	7 10 0	67 10 0
2215	 8	William Hamilton..	do	part front ½ 1	9	93	12 6	58 2 6	5 16 3	52 6 3
2256	Nov'r 5	Thomas Keenan....	do	rear half 2	8	100	15 0	75 0 0	7 10 0	67 10 0
2270	 19	John Caulfield	do	 2	9	198	10 0	99 0 0	9 18 0	89 2 0
2292	Dec'r 4	Patrick Doyle	do	rear half 13	4	100	15 0	75 0 0	7 10 0	67 10 0
	1836									
2331	Feb'y 13	John Jackson	do	 18	2	200	15 0	150 0 0	15 0 0	135 0 0
2412	June 23	Peter Campbell ...	do	front half 28	9	100	15 3	78 0 0	7 10 0	67 10 0
2413	....	Hugh Campbell ...	do	rear half 28	9	100	15 0	75 0 0	7 10 0	67 10 0

GORE DISTRICT—Continued.

No. of Sale	Date of Sale	Name of the Purchaser	Township	Lot	Con.	Acres	Price per Acre	Total Amount of Sale.	Amount of Principal paid	Amount of Principal remaining unpaid, 30th June, 1841
	1836						s. d.	£ s. d.	£ s. d.	£ s. d.
2519	August 8	John Thompson	Puslinch	south half 21	1	100	15 0	75 0 0	7 10 0	67 10 0
2609	Oct'r 3	John Linfoot	do	front half 30	8	100	15 0	75 0 0	7 10 0	67 10 0
2648	" 13	Thomas Hopkinson	do	rear half 36	10	100	15 0	75 0 0	15 0 0	60 0 0
2649	" 15	James Meuries	do	rear half 35	10	100	15 0	75 0 0	7 10 0	67 10 0
2680	" 28	Arch. McMaster	do	front half 8	1	100	15 0	75 0 0	7 10 0	67 10 0
2694	"	J. & S. McCague	do	rear half 23	8	100	15 0	75 0 0	7 10 0	67 10 0
2750	Nov'r 22	William Gordon	do	front half 36	9	100	15 0	75 0 0	7 10 0	67 10 0
2751	"	John Cook	do	rear half 8	1	100	15 0	75 0 0	7 10 0	67 10 0
2759	" 23	Philip Crumlish	do	front half 17	9	100	15 0	75 0 0	7 10 0	67 10 0
2764	Dec'r 6	John Macfarlan	do	" 16	10	200	15 0	150 0 0	15 0 0	135 0 0
2774	" 12	John Seville	do	from half 21	9	100	15 0	75 0 0	7 10 0	67 10 0
	1837									
2842	Jan'y 27	Angus Clarke	do	" 27	9	200	15 0	150 0 0	15 0 0	135 0 0
2941	Feb'y 28	Peter McBeath	do	" 23	S.W.side of Road	120	13 9	82 10 0	8 5 0	74 5 0
2960	March 8	Peter Cameron	do	rear half 24	10	100	15 0	75 0 0	7 10 0	67 10 0
2996	" 21	Ludivic McCrobie	do	" 23	10	200	15 0	150 0 0	15 0 0	135 0 0
3107	June 3	Samuel McCague	do	E. part of rear half 24	8	76½	15 0	57 3 9	5 14 5	51 9 4
	1838									
3498	Jan'y 10	William Graham	do	S.W. part of do	8	23⅜	15 0	17 16 3	17 16 3	0 0 0
3598	July 18	George Diemert	do	front part 4	8	60	10 0	30 0 0	9 0 0	21 0 0
3599	"	Louis Staefler	do	rear part 6	7	144	10 0	72 0 0	7 14 0	64 16 0
	1839									
3782	June 5	Donald McLean	do	front half 29	10	100	15 3	76 5 0	7 12 6	68 12 6
3812	July 6	Peter Hume	do	F. ½'s 11 & 12	10	200	15 0	150 0 0	45 0 0	105 0 0
3850	Sept'r 10	John Terry	do	rear half 11	9	100	12 6	62 10 0	6 5 0	56 5 0
3863	Oct'r 26	Patrick Dumphy	do	rear part 20	4	49	12 6	30 12 6	3 1 3	27 11 3
	1840									
3921	April 8	Joseph Lynch	do	front half 11	7	100	10 0	50 0 0	5 0 0	45 0 0
4001	August 13	Rev. W. Meldrum	do	west part 33	8	100	15 0	75 0 0	7 10 0	67 10 0
	1829									
128	Nov'r 16	Patrick McConell	Trafalgar	west half 8	9	100	13 0	65 0 0	65 0 0	0 0 0
135	Dec'r 10	Robert Ruxton	do	E. ½ 15 N. S.	1	100	17 6	87 10 0	26 5 0	61 5 0
137	" 31	Mahlon Bray	do	27 S. D. S.	4	112	20 0	112 0 0	112 0 0	0 0 0
	1830									
205	March 12	Adam Halladay	do	" 8	11	90	15 0	67 10 0	13 10 0	54 0 0
	1831									
499	March 4	Hellen Adamson	do	2 S. D. S.	2	200	17 6	175 0 0	175 0 0	0 0 0
514	" 19	William McCraney	do	20 do	B. F. 4	57½	20 0	57 10 0	57 10 0	0 0 0
566	Oct'r 27	Alexander Coyne	do	N.W. half 13	2	100	17 6	87 10 0	87 10 0	0 0 0
567	"	S. C. Kenney	do	S. E. half 13 N. D. S.	2	100	17 6	87 10 0	87 10 0	0 0 0
572	Nov'r 3	William Forrest	do	" 15	5	200	14 0	140 0 0	98 0 0	42 0 0
597	Dec'r 29	William Cummings	do	W. ½ 15 N. S.	1	100	17 6	87 10 0	87 10 0	0 0 0
	1832									
621	Jan'y 17	David Brooks	do	east half 15	7	100	13 0	65 0 0	65 0 0	0 0 0
943	Dec'r 26	Ranson Dexter	do	south half 8	2	100	22 6	112 10 0	112 10 0	0 0 0
	1833									
1053	March 6	Peter Fisher	do	25 S. D. S.	3	200	20 0	200 0 0	200 0 0	0 0 0
1067	" 15	James Cobban	do	" 12	2	200	22 6	225 0 0	225 0 0	0 0 0
1089	" 30	Charles Mitchell	do	2 S. D. S.	3	200	25 0	250 0 0	250 0 0	0 0 0
1102	April 4	Jonathan Howes	do	" 8	7	200	20 0	200 0 0	140 0 0	60 0 0
1108	" 12	William Beaty	do	8 N. S.	5	200	17 6	175 0 0	140 0 0	35 0 0
1150	May 27	John Wilson	do	2 do	1	200	20 0	200 0 0	200 0 0	0 0 0
1151	" 30	John Dalmage	do	2 do	11	90	22 6	101 5 0	81 0 0	20 5 0
1187	July 10	Hiram McCraney	do	20 S. D. S.	2	200	20 0	200 0 0	40 0 0	160 0 0
1198	" 17	Hugh Mason	do	E. ½ 12 N. S.	10	100	17 6	87 10 0	35 0 0	52 10 0
1208	" 23	James Ridge	do	S. E. ¼ 12 do	10	50	17 6	43 15 0	4 7 6	39 7 6
1209	"	Robert Boyd	do	N. W. ¼ 12	10	50	17 6	43 15 0	4 7 6	39 7 6
1341	Oct'r 18	William Hatton	do	south half 22	2	100	20 0	100 0 0	10 0 0	90 0 0
1360	Nov'r 15	John Manary	do	" 15	11	90	20 0	90 0 0	18 0 0	72 0 0
1405	Dec'r 17	Robert Langtree	do	S. W. half 27 S. D. S.	2	100	20 0	100 0 0	10 0 0	90 0 0
	1834									
1427	Jan'y 9	William Langtree	do	N. E. ½ 27 do	2	100	20 0	100 0 0	10 0 0	90 0 0
1443	" 18	Barnet Griggs	do	6 do	4	21	25 0	26 5 0	10 10 0	15 15 0
1570	March 19	Daniel Hyland	do	E. ½ 6 N. S.	10	100	20 0	100 0 0	10 0 0	90 0 0
1606	May 9	Thomas Wise	do	W. ½ 6 do	8	100	20 0	100 0 0	10 0 0	90 0 0
1638	June 23	William Gilliland	do	E. ½ 6 N. D. S.	2	100	22 6	112 10 0	22 13 0	90 0 0
1635	July 5	W. J. Sumner	do	N. ½ 15 S. D. S.	2	100	17 6	87 10 0	9 15 0	78 15 0
1798	Oct'r 18	John Cowin	do	west part 15	9	150	21 3	159 7 6	47 16 3	111 11 3
	1836									
2797	Dec'r 23	Malcolm McCallum	do	R. pt. 2 N. D. S.	2	50	20 0	50 0 0	5 0 0	45 0 0

GORE DISTRICT—Continued.

No. of Sale	Date of Sale	Name of the Purchaser	Township	Lot	Con.	Acres	Price per Acre	Total Amount of Sale	Amount of Principal paid	Amount of Principal remaining unpaid, 30th June, 1841
	1837						s. d.	£ s. d.	£ s. d.	£ s. d.
2938	Feb'y 23	James Deighman	Trafalgar	east half 8	9	100	15 0	75 0 0	30 0 0	45 0 0
3327	Sept'r 20	James Appelbe	do	15 N. D. S.	2	200	20 0	200 0 0	80 0 0	120 0 0
	1838									
3594	July 4	Ashman Pettit	do	S.pt. 33 S.D.S.	4	63½	22 6	71 8 9	71 8 9	0 0 0
3640	Sept'r 29	Owen Lloyd	do	south half 15	2	100	17 6	87 10 0	87 10 0	0 0 0
	1839									
3871	Dec'r 5	James Hislop	do	N. W. ¼	2	50	15 0	37 10 0	3 15 0	33 15 0
3872	"	John Hislop	do	N. E. ¼ 22 S. D. S.	2	50	15 0	37 10 0	7 10 0	30 0 0
	1840									
3932	May 7	A. C. Vernor	do	north half 12	2	100	15 0	75 0 0	7 10 0	67 10 0
3936	" 23	Laurence Hager	do	N. E. half 31	2	100	15 0	75 0 0	8 16 0	66 4 0
3941	" 28	Arthur Bowen	do	E. ½ 19 S.D.S.	3	100	15 0	75 0 0	10 0 0	65 0 0
3942	"	James Carter	do	N.W. ¼ 19 do	3	50	15 0	37 10 0	37 10 0	0 0 0
3966	July 4	Ashman Pettit	do	N part 33 do	4	96½	22 6	108 11 3	108 11 3	0 0 0
3978	" 15	Samuel Rogers	do	E. ½ 2 N. S.	9	100	17 0	85 0 0	3 10 0	76 10 0
3979	"	James Williamson	do	W. ½ 2 do	9	100	17 0	85 0 0	8 10 0	76 10 0
4009	August 19	William Creighton	do	S.E. ¼ 9 N D S	3	50	14 0	35 0 0	35 0 0	0 0 0

SUMMARY.

	Acres.	Total amount of Sale.	Amount of Principal Paid.	Amount of Principal remaining unpaid, 30th June, 1841.
		£ s d	£ s. d.	£ s. d.
1—Beverly	3800	3105 0 0	1358 10 0	1746 10 0
2—Binbrook	88	90 4 0	9 0 5	81 3 7
3—Esquesing	4500	3158 6 8	2094 0 0	1064 6 8
4—Flamborough (East)	1300	1243 15 0	1035 12 6	208 2 6
5—Flamborough (West)	1762	1675 15 0	1116 1 6	559 13 6
6—Glanford	1222	1019 18 0	800 3 6	219 14 6
7—Nassagiweya	2100	1306 5 0	355 0 0	951 5 0
8—Nelson	3820	3524 4 0	2137 12 0	1386 12 0
9—Puslinch	31342½	22118 13 5	6699 7 6	15419 5 11
10—Trafalgar	5320½	4981 9 6	2974 2 3	2007 5 3
Total	55255	42223 8 7	18579 9 8	23643 18 11

WELLINGTON DISTRICT.

No. of Sale	Date of Sale	Name of the Purchaser	Township	Lot	Con.	Acres	Price per Acre	Total amount of Sale.	Amount of Principal paid	Amount of Principal remaining unpaid, 30th June, 1841
	1829						s. d.	£ s. d.	£ s. d.	£ s. d.
113	Sept'r 8	Samuel Balls	Eramosa	east half 3	5	100	9 0	45 0 0	45 0 0	0 0 0
121	Oct'r 9	John Harris	do	west half 3	5	100	9 0	45 0 0	36 0 0	9 0 0
	1830									
326	Sept'r 13	Cornelius Donoghue	do	east half 16	1	100	12 6	62 10 0	12 10 0	50 0 0
327	"	John Donoghue	do	west half 16	1	100	12 6	62 10 0	6 0 0	56 5 0
	1832									
635	Jan'y 23	Thomas R. Brock	do	S. W. half 3	3	100	10 0	50 0 0	50 0 0	0 0 0
751	May 10	Andrew Steven	do	" 5	4	200	17 6	175 0 0	175 0 0	0 0 0
	1833									
1015	Feb'y 7	James Loughrin	do	" 25	1	173	10 0	86 10 0	86 10 0	0 0 0
1126	April 20	George Brock	do	N. E. half 3	3	100	10 0	50 0 0	50 0 0	0 0 0
	1834									
1428	Jan'y 10	Timothy O'Conner	do	east half 5	2	100	20 0	100 0 0	10 0 0	90 0 0
1480	" 22	Paul Kribs	do	west half 5	2	100	20 0	100 0 0	10 0 0	90 0 0
1520	Feb'y 19	John Johnson	do	" 20	2	200	20 0	200 0 0	180 0 0	20 0 0
1622	June 12	Henry Duffield	do	east half 10	1	100	20 0	100 0 0	40 0 0	60 0 0
	1835									
1948	March 13	George Sockett	do	west half 12	4	100	20 0	100 0 0	30 0 0	70 0 0
	1840									
3903	Feb'y 6	Martin Dew	do	" 12	2	200	17 6	175 0 0	70 0 0	105 0 0
4043	Oct'r 9	John Dolmage	do	east half 5	6	100	12 6	62 10 0	40 0 0	22 10 0

WELLINGTON DISTRICT—Continued.

No. of Sale	Date of Sale	Name of the Purchaser.	Township	Lot	Con.	Acres	Price per Acre.	Total amount of Sale	Amount of Principal Paid	Amount of Principal remaining unpaid 30th June, 1841
							s. d.	£ s. d.	£ s. d.	£ s. d.
	1836									
2606	Oct'r 3	Robert Stone	Erin	east half 3	3	100	12 6	62 10 0	6 5 0	56 5 0
	1833									
1175	July 3	Wharton Metcalfe	Garrafraxa	6	2	200	10 0	100 0 0	100 0 0	0 0 0
	1836									
2752	Nov'r 22	George Wilkie	do	S. W. half 2	1	100	10 0	50 0 0	25 0 0	25 0 0
	1837									
2867	Oct'r 11	Andrew Garvie	do	6	4	200	11 3	112 10 0	67 10 0	45 0 0
	1840									
3959	June 23	John Alpough	do	west half 15	7	100	8 9	43 15 0	8 15 0	35 0 0

SUMMARY.

	Acres.	Total amount of Sale.	Amount of Principal Paid.	Amount of Principal remaining unpaid 30th June, 1841.
		£ s. d.	£ s. d.	£ s. d.
1—Eramosa	1873	1414 0 0	841 5 0	572 15 0
2—Erin	100	62 10 0	6 5 0	56 5 0
3—Garrafraxa	600	306 5 0	201 5 0	105 0 0
Total	2573	1782 15 0	1048 15 0	734 0 0

NIAGARA DISTRICT.

No. of Sale	Date of Sale	Name of the Purchaser	Township.	Lot	Con.	Acres	Price per Acre	Total amount of Sale	Amount of Principal paid	Amount of Principal remaining unpaid 30th June, 1841.
							s. d.	£ s. d.	£ s. d.	£ s. d.
	1833									
1336	Oct'r 18	George Hargraft	Caistor	5	5	200	20 0	200 0 0	40 0 0	160 0 0
1337		Joseph London	do	15	6	200	20 0	200 0 0	20 0 0	180 0 0
	1835									
1991	May 15	P. Muisiner	do	7	2	200	15 0	150 0 0	150 0 0	0 0 0
	1836									
2754	Nov'r 22	John Tice	do	21	2	200	12 6	125 0 0	12 10 0	112 10 0
	1837									
2913	Feb'y 6	Daniel Lutze	do	15	4	200	12 6	125 0 0	25 0 0	100 0 0
3427	Nov'r 4	William Jones	do	north half 20	5	100	10 0	50 0 0	5 0 0	45 0 0
3464	21	Henry Lutze	do	south half 20	5	100	10 0	50 0 0	5 0 0	45 0 0
2999	March 23	Daniel Bradt	Louth	12	6	100	30 0	150 0 0	90 0 0	60 0 0
	1833									
1176	July 3	Daniel Hoover	Rainham	2	1	283	20 0	285 0 0	283 0 0	0 0 0
	1834									
1518	Feb'y 18	John Hurst	do	3	2	200	15 0	150 0 0	150 0 0	0 0 0
	1835									
1892	Feb'y 7	Francis Eberly	do	north half 10	2	100	20 0	100 0 0	100 0 0	0 0 0
1958	April 1	James Soper	do	east half 16	1	147½	20 0	147 10 0	147 10 0	0 0 0
1966	7	Isaac Root	do	west half 16	1	147½	20 0	147 10 0	88 10 0	59 0 0
	1836									
2605	Oct'r 3	Benjamin Hoover	do	16	3	200	12 6	125 0 0	12 10 0	112 10 0
2742	Nov'r 18	Tho's McCormick	do	10	6	160	12 6	100 0 0	20 0 0	80 0 0
2753	22	John Miller, jun.	do	9	3	200	12 6	125 0 0	125 0 0	0 0 0
2775	Dec'r 12	D. Hunsberger	do	9	5	200	12 6	125 0 0	12 10 0	112 10 0
	1837									
2876	Feb'y 4	Matthew Yager	do	3	5	200	12 6	125 0 0	37 10 0	87 10 0
	1838									
3590	June 23	Isaac Overholt	do	east half 9	1	157½	20 0	157 10 0	110 5 0	47 5 0
	1833									
1160	June 13	Greene Mercer	Walpole	3	2	200	100 0	100 0 0	100 0 0	0 0 0
1184	July 9	Henry C. Mencke	do	3	4	200	126 6	125 0 0	12 10 0	112 10 0
	1834									
1540	Feb'y 28	G. B. Hall	do	9	1	200	20 0	200 0 0	20 0 0	180 0 0
1694	August 26	Edward Broughton	do	17	4	200	18 0	180 0 0	18 0 0	162 0 0
1698		Edward Broughton	do	16	5	200	15 0	150 0 0	15 0 0	135 0 0
1709	30	G. B. Hall	do	2	5	200	15 0	150 0 0	15 0 0	135 0 0

NIAGARA DISTRICT—Continued.

No. of Sale	Date of Sale	Name of the Purchaser	Township	Lot	Con.	Acres	Price per Acre.	Total amount of Sale.	Amount of Principal Paid	Amount of Principal remaining unpaid, 30th June, 1841.
							s. d.	£ s. d.	£ s. d.	£ s. d.
	1834									
1710	August 30	P. Austin	Walpole	22	8	200	17 3	172 10 0	51 15 0	120 15 0
1711		William Wilson	do	2	9	200	15 3	152 10 0	15 5 0	137 5 0
1712		S. J. Fuller	do	10	4	200	16 3	162 10 0	16 5 0	146 5 0
1713		S. J. Fuller	do	9	5	200	15 0	150 0 0	15 0 0	135 0 0
1770	Sept'r 27	Sylvanus Nickalls	do	2	16	200	15 0	150 0 0	30 0 0	120 0 0
	1835									
1940	March 11	Edward Evans	do	22	2	200	15 0	150 0 0	60 0 0	90 0 0
	1836									
2628				10	14	200	12 6	125 0 0	25 0 0	100 0 0
2629	Oct. 6	T. McCormick	do	22	6	200	12 6	125 0 0	25 0 0	100 0 0
2630				10	6	200	13 6	135 0 0	27 0 0	108 0 0
2631				9	3	200	12 6	125 0 0	25 0 0	100 0 0
2650	15	George Brown	do	13	11	200	12 6	125 0 0	12 10 0	112 10 0
2675	21	James Best	do	17	6	200	12 6	125 0 0	12 10 0	112 10 0
2698	Nov'r 4	Samuel Street	do	10	10	200	12 6	125 0 0	37 10 0	87 10 0
2792	Dec'r 17	Arthur Bowen	do	15	13	120	13 6	81 0 0	8 2 0	72 18 0
	1837									
2990	March 14	James Price	do	east half 17	10	100	15 6	77 10 0	7 15 0	69 15 0
2991		Edward Rogers	do	west half 17	10	100	15 6	77 10 0	7 15 0	69 15 0
3061	May 12	Samuel Street	do	8	11	200	12 6	125 0 0	37 10 0	87 10 0
3452	Nov'r 14	James Glenie	do	16	9	200	10 0	100 0 0	10 0 0	90 0 0

SUMMARY.

	Acres	Total Amount of Sale	Amount of Principal Paid	Amount of Principal remaining unpaid, 30th June, 1841.
		£ s. d.	£ s. d.	£ s. d.
1—Caistor	1200	900 0 0	257 10 0	642 10 0
2—Louth	100	150 0 0	90 0 0	60 0 0
3—Rainham	1995½	1585 10 0	1086 15 0	498 15 0
4—Walpole	4520	3188 10 0	604 7 0	2584 3 0
Total	7815½	5824 0 0	2038 12 0	3785 8 0

BROCK DISTRICT.

No. of Sale	Date of Sale	Name of the Purchaser.	Township	Lot	Con.	Acres	Price per Acre	Total amount of Sale.	Amount of Principal paid.	Amount of Principal remaining unpaid, 30th June, 1841.
							s. d.	£ s. d.	£ s. d.	£ s. d.
	1832									
625	Jan'y 19	Thomas Rowland	Blandford	east half 15	1	100	12 6	62 10 0	62 10 0	0 0 0
760	July 5	Thomas Gray	do	west half 15	1	100	12 6	62 10 0	62 10 0	0 0 0
888	Nov'r 12	Jon. H. Tolerton	do	south half 8	1	100	12 6	62 10 0	62 10 0	0 0 0
	1833									
1229	August 5	R. Rollo Hunter	do	8	9	200	15 0	150 0 0	150 0 0	0 0 0
	1834									
1421	Jan'y 6	Andrew Drew	do	8	5	155	20 0	155 0 0	155 0 0	0 0 0
	1835									
1857	Jan'y 5	Ab'm Betteridge	do	north half 8	1	100	15 0	75 0 0	75 0 0	0 0 0
	1833									
1252	August 28	Abraham Hagey	Blenheim	10	14	200	15 0	150 0 0	150 0 0	0 0 0
1338	Oct'r 18	Nelson McCarthy	do	N. W. half 2	11	100	15 0	75 0 0	22 10 0	52 10 0
	1834									
1635	June 24	Robert Miller	do	9	11	200	15 0	150 0 0	15 0 0	135 0 0
1644	July 2	G. T. Bastedo	do	9	3	200	15 0	150 0 0	60 0 0	90 0 0
1842	Nov'r 29	Nathaniel Chase	do	22	6	200	15 0	150 0 0	15 0 0	135 0 0
	1835									
2170	Sept'r 9	George Walker	do	16	3	200	15 0	150 0 0	15 0 0	135 0 0
3248	Oct'r 29	Archibald McArthur	do	17	4	200	15 0	150 0 0	30 0 0	120 0 0
	1838									
3520	Feb'y 19	Samuel Foe	do	south half 16	5	100	15 0	75 0 0	7 10 0	67 10 0
3669	Nov'r 22	Abel Mudge	do	south half 3	10	100	12 6	62 10 0	3 8 0	59 2 0

BROCK DISTRICT—Continued.

No. of Sale	Date of Sale	Name of the Purchaser	Township	Lot	Con.	Acres	Price per Acre	Total Amount of Sale	Amount of Principal Paid	Amount of Principal remaining unpaid, 30th June, 1841
	1839						s. d.	£ s. d.	£ s. d.	£ s. d.
3771	May 10	Enos Wolverton	Bienheim	north half	2	5	100 12 6	62 10 0	51 14 7	10 15 5
3787	June 7	William Dawson	do	west part	2	7	100 12 6	62 10 0	6 5 0	56 5 0
	1840									
3991	August 4	John Jackson	do	N. E. ¼	3	4	50 12 6	31 5 0	31 5 0	0 0 0
3992	.....	John Jackson	do	south half	2	5	100 12 6	62 10 0	62 10 0	0 0 0
	1841									
4092	Feb'y 22	Samuel Seraras	do		2	14	200 10 0	100 0 0	10 0 0	90 0 0
	1830									
157	Jan'y 28	Charles Eddy	Burford		3	10	200 12 6	125 0 0	125 0 0	0 0 0
197	March 4	Daniel Southwick	do	west half	2	7	100 15 0	75 0 0	60 0 0	15 0 0
198	[illegible]	Th[illegible] Horner	do	north half	8	1	100 17 6	87 10 0	87 10 0	0 0 0
356	Nov'r 4	Jacob Patrick	do	south half	3	6	100 15 0	75 0 0	75 0 0	0 0 0
	1831									
521	March 28	Joseph Moore	do	north half	2	13	100 12 6	62 10 0	62 10 0	0 0 0
522	.....	Horace Foster	do	south half	2	13	100 12 6	62 10 0	62 10 0	0 0 0
529	May 2	Wm. Smith, jun.	do		3	12	200 12 6	125 0 0	62 10 0	62 10 0
581	Nov'r 16	J. W. Wilsie	do	north half	22	10	100 11 3	56 5 0	11 5 0	45 0 0
	1834									
1556	March 5	James S. Boss	do	N. W. ¼	3	6	50 18 9	46 17 6	14 1 3	32 16 3
1566	.....	Jacob Yeigh	do	N. E. ¼	3	6	50 17 6	43 15 0	4 7 6	39 7 6
1802	Oct'r 21	Thomas Smith	do		22	6	200 15 0	150 0 0	15 0 0	135 0 0
1817	Nov'r 11	John Nellis	do	west half	10	2	100 15 0	75 0 0	22 10 0	52 10 0
1818	.....	James Eakins	do	east half	10	2	100 15 0	75 0 0	45 0 0	30 0 0
	1835									
2079	August 18	John Muir	do	south half	22	2	100 15 0	75 0 0	7 10 0	67 10 0
2138	.....	G. W. Whitehead	do	south half	9	5	100 15 0	75 0 0	7 10 0	67 10 0
2139	.....	Thomas Wright	do	.....	17	10	200 16 0	160 0 0	16 0 0	144 0 0
2162	Sept'r 8	Andrew Roswell	do	.....	10	14	200 22 0	220 0 0	22 0 0	198 0 0
2173	.....	Thomas Smith	do	.....	17	6	200 27 0	270 0 0	27 0 0	243 0 0
2243	Oct'r 27	Edmond Woodrow	do	west half	22	8	100 15 0	75 0 0	22 10 0	52 10 0
2251	Nov'r 2	Nicholas Dowling	do	south half	16	5	100 20 0	100 0 0	10 0 0	90 0 0
2252	.....	James Trimble	do	north half	16	5	100 15 0	75 0 0	22 10 0	52 10 0
2262	.....	Daniel Kipp	do	north half	22	2	100 15 0	75 0 0	15 0 0	60 0 0
	1836									
2611	Oct'r 3	Noxon Cornwall	do	east half	22	8	100 15 0	75 0 0	15 0 0	60 0 0
	1837									
3239	August 4	Wm. McWilliams	do	.....	9	7	200 5 0	50 0 0	50 0 0	0 0 0
3240	.....	Wm. McWilliams	do	east half	3	8	100 16 3	81 5 0	32 10 0	48 15 0
3260	.....	C. Winegarden	do	south half	16	13	100 15 0	75 0 0	7 10 0	67 10 0
3282	.....	James Robinson	do	north half	22	12	100 15 0	75 0 0	22 10 0	52 10 0
3321	Sept'r 14	George Ward	do	north half	16	11	10[illegible] 15 0	75 0 0	7 10 0	67 10 0
	1838									
3607	July 25	Charles S. Perley	do	.....	3	4	200 7 6	75 0 0	7 10 0	67 10 0
3628	August 31	Ellen Kenny	do	.....	22	14	200 15 0	150 0 0	150 0 0	0 0 0
3655	Oct'r 24	William Fowler	do	west half	3	8	100 16 3	81 5 0	8 2 6	73 2 6
	1839									
3794	June 14	John Moore	do	north part	3	14	50 17 6	43 15 0	4 7 6	39 7 6
	1840									
3928	April 22	Robert Muir	do	west half	22	4	100 8 0	40 0 0	40 0 0	0 0 0
4052	Oct'r 13	D. D. Prosser	do	east half	3	2	100 8 0	40 0 0	4 0 0	36 0 0
	1834									
1491	Jan'y 22	Stilson Hackett	Dereham	north half	12	1	100 17 6	87 10 0	52 10 0	35 0 0
1822	Nov'r 18	Alonzo Tillson	do	.....	9	10	200 15 0	150 0 0	30 0 0	120 0 0
	1835									
2157	Sept'r 2	James Harris	do	.....	12	3	200 15 0	150 0 0	15 0 0	135 0 0
2173	.....	Israel Collins	do	south half	9	6	100 15 0	75 0 0	7 10 0	67 10 0
	1836									
2316	Jan'y 25	John Walsh	do	.....	26	1	200 15 0	150 0 0	15 0 0	135 0 0
2637	Oct'r 18	John S. Scott	do	north half	9	6	100 15 0	75 0 0	22 10 0	52 10 0
3027	April 19	Lafalet Bodwell	do	north half	5	1	100 15 0	75 0 0	7 10 0	67 10 0
3100	May 31	John Hill	do	.....	2	10	200 12 6	125 0 0	12 10 0	112 10 0
3101	.....	George Tillson	do	north part	2	12	94½ 15 0	70 17 6	7 1 9	63 15 9
	1837									
3270	August 19	Zach. Ritter	do	south half	5	3	100 15 0	75 0 0	22 10 0	52 10 0
3290	.....	Samuel Lewis	do	south half	5	1	100 15 0	75 0 0	7 10 0	67 10 0
	1839									
3817	July 16	Archibald Fleming	do	north half	2	2	100 16 0	80 0 0	80 0 0	0 0 0
3835	.....	L. A. Jones	do	south half	23	10	100 15 0	75 0 0	7 10 0	67 10 0
3869	Nov'r 22	James Lackie	do	south half	2	2	100 15 0	75 0 0	75 0 0	0 0 0
	1840									
3993	August 6	James Bodwell	do	.....	12	5	200 12 6	125 0 0	40 0 0	85 0 0
	1834									
1498	Feb'y 1	George Belton	Nissouri	.....	2	1	200 15 0	150 0 0	150 0 0	0 0 0

BROCK DISTRICT—Continued.

No. of Sale	Date of Sale	Name of the Purchaser	Township	Lot	Con.	Acres	Price per Acre	Total Amount of Sale.	Amount of Principal paid	Amount of Principal remaining unpaid, 30th June, 1841
	1834							£ s. d.	£ s. d.	£ s. d.
1562	March 10	John Bailey	Nissouri	.....	8	1	200 15 0	150 0 0	150 0 0	0 0 0
1668	July 12	William Harding	do	.....	15	1	200 16 8	162 10 0	162 10 0	0 0 0
1669	.....	William Harding	do	.....	27	2	200 12 6	125 0 0	12 10 0	112 10 0
1678	.....	John Campbell	do	.....	2	11	200 16 10	168 6 8	33 13 4	134 15 4
1847	Dec'r 15	Daniel Noble	do	.....	8	13	200 12 6	125 0 0	25 0 0	100 0 0
1853	.....	John McKay	do	.....	2	13	200 14 9	147 10 0	44 5 0	103 5 0
	1835									
1878	Jan'y 27	William Belton	do	.....	12	4	200 12 6	125 0 0	12 10 0	112 10 0
1955	March 27	George Ross	do	.....	15	13	200 12 6	125 0 0	12 10 0	112 10 0
1988	May 9	Finlay McDonald	do	.....	12	14	114 12 6	71 5 0	14 5 0	57 0 0
2102	August 28	Barnabas Gregory	do	.....	27	10	200 15 0	150 0 0	45 0 0	105 0 0
2206	Oct'r 1	Francis Foster and John Marks	do	.....	west half	15	11	100 15 0	75 0 0	7 10 0	67 10 0
2242	.....	David Coss	do	.....	east half	2	5	100 15 0	75 0 0	7 10 0	67 10 0
2293	Dec'r 4	George Belton	do	.....	west half	2	5	100 15 0	75 0 0	75 0 0	0 0 0
	1836									
2378	May 26	Stephen H. Ball	do	.....	.....	20	14	114 15 0	85 10 0	8 11 0	76 19 0
2497	August 5	Thomas Scatchard	do	.....	.....	12	2	200 15 0	150 0 0	15 0 0	135 0 0
2660	Oct'r 18	H. Fitzsimons	do	.....	.....	15	5	200 15 0	150 0 0	15 0 0	135 0 0
2732	Nov'r 14	William McDonald	do	.....	.....	12	12	200 15 0	150 0 0	15 0 0	135 0 0
2733	.....	Jonathan Greaves	do	.....	east half	15	11	100 15 0	75 0 0	7 10 0	67 10 0
	1837									
2835	Jan'y 21	J. P. Tomlinson	do	.....	east half	2	7	100 15 0	75 0 0	7 10 0	67 10 0
2875	Feb'y 4	Samuel Anderson	do	.....	west half	8	8	100 15 0	75 0 0	7 10 0	67 10 0
3265	August 19	John Finlay	do	.....	east half	6	2	100 15 0	75 0 0	7 10 0	67 10 0
3271	.....	Hiram Pickard	do	.....	east half	31	11	100 15 0	75 0 0	7 10 0	67 10 0
3283	.....	Dennis Horsman	do	.....	east half	6	10	100 15 0	75 0 0	7 10 0	67 10 0
3869	Oct'r 16	David Ross	do	.....	north half	8	11	100 15 0	75 0 0	7 10 0	67 10 0
3870	.....	John McPherson	do	.....	south half	8	11	100 15 0	75 0 0	7 10 0	67 10 0
	1830									
183	Feb'y 20	James Holmes	Norwich	.....	south half	16	4	100 14 0	70 0 0	70 0 0	0 0 0
184	.....	Andrew Sarles	do	.....	south half	5	8	100 14 0	70 0 0	35 0 0	35 0 0
209	March 18	John Palmer	do	.....	south half	12	8	100 15 0	75 0 0	60 0 0	15 0 0
210	.....	Job Pickham	do	.....	south half	2	2	100 13 0	65 0 0	65 0 0	0 0 0
211	.....	James Haight	do	.....	north half	2	2	100 13 0	65 0 0	32 10 0	32 10 0
351	Nov'r 1	John Wilson	do	.....	north half	5	8	100 14 0	70 0 0	35 0 0	35 0 0
359	.....	John Hunt	do	.....	south half	2	4	100 12 6	62 10 0	0 0 0	0 0 0
362	.....	James Banker	do	.....	south half	9	4	100 19 0	95 0 0	95 0 0	0 0 0
364	.....	9 E. Mott, G. Wright, Moses Mott, Reuben Mott and Lewis Mott	do	.....	north half	9	4	100 19 0	95 0 0	57 0 0	38 0 0
	1831									
472	Feb'y 24	Andrew Cahoe	do	.....	south half	5	1	100 13 0	65 0 0	65 0 0	0 0 0
526	April 12	W. P. Barker	do	.....	north half	2	4	100 12 6	62 10 0	62 10 0	0 0 0
575	Nov'r 9	James Gillard	do	.....	north half	28	8	100 9 0	45 0 0	45 0 0	0 0 0
	1832									
624	Jan'y 18	William Cromwell	do	.....	.....	12	9	200 12 6	125 0 0	37 10 0	87 10 0
	1833									
1060	March 9	Lewis Mott	do	.....	north half	16	4	100 17 6	87 10 0	61 5 0	26 5 0
1364	Nov'r 8	Lyman Wright	do	.....	south half	28	8	100 12 6	62 10 0	25 0 0	37 10 0
	1834									
1500	Feb'y 3	Seth Weston	do	.....	north half	12	8	100 20 0	100 0 0	30 0 0	70 0 0
1511	.....	Andrew Cahoe	do	.....	.....	9	2	200 20 0	200 0 0	120 0 0	80 0 0
1512	.....	John Griffin	do	.....	S. E. part	12	1	100 15 0	75 0 0	7 10 0	67 10 0
	1835									
2100	August 18	Chris. P. Sackrider	do	.....	south half	26	1	100 15 0	75 0 0	7 10 0	67 10 0
2101	.....	John Treffry	do	.....	.....	2	10	200 15 0	150 0 0	75 0 0	75 0 0
2140	.....	George Cross	do	.....	south half	9	6	100 20 0	100 0 0	50 0 0	50 0 0
	1836									
2467	July 27	William Wilkinson	do	.....	north half	5	11	100 15 0	75 0 0	22 10 0	52 10 0
	1837									
2844	Jan'y 27	Jonathan Sprague	do	.....	north half	5	1	100 15 0	75 0 0	15 0 0	60 0 0
3018	April 5	Luke Peaslie	do	.....	north half	23	6	100 15 0	75 0 0	7 10 0	67 10 0
	1839									
3836	August 2	William Osborne	do	.....	south half	12	5	100 17 6	87 10 0	8 15 0	78 15 0
	1840									
3933	May 16	William Osborne	do	.....	S. ½ & N. E. ¼	19	5	150 17 6	131 5 0	131 5 0	0 0 0
4019	Sept'r 8	Ebenezer Haley	do	.....	N. E. ¼	26	2	50 12 6	31 5 0	3 15 0	27 10 0
	1831	William Gattens	do	.....	N. W. ¼			50 12 6	31 5 0	3 15 0	27 10 0
586	Nov'r 25	Thomas Robinson	Oakland	.....	east half	10	2	100 14 0	70 0 0	68 0 0	7 0 0
	1834									
1525	Feb'y 22	Israel W. Powell	do	.....	north half	3	2	100 15 0	75 0 0	30 0 0	45 0 0
		Mathew Masicur	do	.....	south half			100 15 0	75 0 0	0 0 0	0 0 0

BROCK DISTRICT—Continued.

No. of Sale	Date of Sale	Name of the Purchaser	Township	Lot	Con.	Acres	Price per Acre	Total amount of Sale.	Amount of Principal paid	Amount of Principal remaining unpaid, 30th June, 1841
							s. d.	£ s. d.	£ s. d.	£ s. d.
	1834									
1604	May 7	Adbeel Eddy	Oakland		2	3	200 20 0	200 0 0	80 0 0	120 0 0
	1835									
2282	Oct'r 23	Eliakim Malcom	do		2	1	200 20 0	200 0 0	40 0 0	160 0 0
	1836									
2678	Oct'r 24	Malcome Brown	do	north half	3	4	100 10 0	50 0 0	5 0 0	45 0 0
	1830									
243	May 1	Nicholas Brink	Oxford (W. Div.)		9	1	200 15 0	150 0 0	135 0 0	15 0 0
	1831									
399	Jan'y 15	Silliam Hackett	do		17	4	100 12 6	62 10 0	62 10 0	0 0 0
402	22	Bleeker Thornton	do	east half	3	2	100 12 0	60 0 0	60 0 0	0 0 0
411	31	Peter Carnolt	do		18	4	45 13 0	22 5 0	22 5 0	0 0 0
490	Feb'y 28	Henry Shell	do	north half	10	2	100 12 6	62 10 0	43 15 0	18 15 0
	1832									
866	Oct'r 24	Abraham Canfield	do	S. W. part	9	B. F.	125 17 6	109 7 6	109 7 6	0 0 0
868	26	Henry Shell	do	south half	10	2	100 15 0	75 0 0	37 10 0	37 10 0
	1834									
1508	Feb'y 8	John Youngs	do		9	3	200 15 0	150 0 0	120 0 0	30 0 0
1639	June 25	Daniel Harris, jun.	do		17	2	200 15 0	150 0 0	150 0 0	0 0 0
1771	Sept'r 29	Edmund Deeds	do		2	B. F.	184 22 6	207 0 0	207 0 0	0 0 0
	1835									
1863	Jan'y 16	Benjamin Thornton	do	west half	3	2	100 16 0	80 0 0	48 0 0	32 0 0
1864		Peter Teeple	do		16	B. F.	90 25 0	112 10 0	112 10 0	0 0 0
1865		Warren Cody	do		3	4	187½ 16 0	150 0 0	60 0 0	90 0 0
1901	Feb'y 12	Thomas Choate	do		20	B. F	100 17 6	87 10 0	87 10 0	0 0 0
	1836									
2357	March 23	Harris A. Smith	do		11	6	35 15 0	26 5 0	5 5 0	21 0 0
2358		Samuel Lewis	do		10	6	80 15 0	60 0 0	6 0 0	54 0 0
2633	Oct'r 7	Moses Tripp	do	S. W. half	16	1	100 25 0	125 0 0	62 10 0	62 10 0
	1838									
3521	Feb'y 22	George Nicholls	do	N. E. half	16	1	100 25 0	125 0 0	125 0 0	0 0 0
	1839									
3706	Feb'y 20	Thomas Youngs	do	N. E. part	9	B. F.	105 25 0	131 5 0	13 2 6	118 2 6
3820	July 17	Daniel Harris, jun.	do		16	3	200 12 6	125 0 0	52 5 3	72 14 9
	1832									
889	Nov'r 12	John Phelan	Oxford (E. Div'n)	east half	9	1	100 10 0	50 0 0	10 0 0	40 0 0
890		John Lazenby	do	west half	9	1	100 10 0	50 0 0	50 0 0	0 0 0
	1834									
1422	Jan'y 6	Andrew Drew	do		2	1	200 15 0	150 0 0	150 0 0	0 0 0
1431		James Gibson	do		16	3	200 15 0	150 0 0	135 0 0	15 0 0
1618	June 11	Joseph Peers	do		16	1	200 20 0	200 0 0	20 0 0	180 0 0
1664	July 9	Joseph Ludington	do	north half	17	2	100 15 0	75 0 0	45 0 0	30 0 0
1665	10	John Howden	do	south half	17	2	100 17 6	87 10 0	26 5 0	61 5 0
1784	Oct'r 9	Robert McLevy	do		3	6	200 15 0	150 0 0	15 0 0	135 0 0
1785	10	Ann Hall	do		9	3	200 15 0	150 0 0	30 0 0	120 0 0
1804	22	Thomas Butler	do		17	6	200 15 0	150 0 0	15 0 0	135 0 0
1844	Dec'r 6	Thomas Butler	do	west half	16	7	100 15 0	75 0 0	7 10 0	67 10 0
1845		Israel Swayze	do	east half	16	7	100 15 0	75 0 0	7 10 0	67 10 0
	1835									
2115	August 18	Roswell Hildreth	do		17	8	200 15 0	150 0 0	30 0 0	120 0 0
2380	Nov'r 28	Jonathan Tripp	do		3	4	200 15 0	150 0 0	45 0 0	105 0 0
	1836									
2358	Feb'y 18	Hiram Campbell	do	east half	2	7	100 15 0	75 0 0	7 10 0	67 10 0
2359		Hiram Sprague	do	west half	2	7	100 15 0	75 0 0	7 10 0	67 10 0
2371	May 7	William Bennett	do	south half	2	3	100 15 0	75 0 0	7 10 0	67 10 0
2424	July 2	James Guild	do		9	7	200 15 0	150 0 0	15 0 0	135 0 0
	1837									
2807	Jan'y 7	J. & M. Chamberlain	do		17	4	200 20 0	200 0 0	20 0 0	180 0 0
3360	Sept'r 26	George Hartsell	do	north half	3	8	100 15 0	75 0 0	7 10 0	67 10 0
	1840									
3915	March 20	Hugh Hickey	do		10	8	200 12 6	125 0 0	62 10 0	62 10 0
	1830									
151	Jan'y 23	Calvin Martin	Oxford (N. Div'n)	broken	20	1 & 2	283 15 0	212 5 0	148 11 6	63 13 6
	1833									
1165	June 24	James Ingersoll	do		5	5	100 20 0	100 0 0	20 0 0	80 0 0
	1834									
1565	March 19	Rufus Whithey	do	north part	10	3	125 20 0	125 0 0	125 0 0	0 0 0
1586	April 15	John Jefferson	do		14	2	200 20 0	200 0 0	200 0 0	0 0 0
	1835									
1949	March 30	John Elliott	do	south part	10	3	75 20 0	75 0 0	7 10 0	67 10 0
2116	August 18	James Hughes	do	east half	2	4	100 15 0	75 0 0	52 10 0	22 10 0
2117		John A. Douglas	do	west half	2	4	100 15 0	75 0 0	75 0 0	0 0 0
	1837									
3129	July 1	Rothwell Garnett	do		15	3	165 20 0	165 0 0	16 10 0	148 10 0

BROCK DISTRICT—Continued.

No. of Sale	Date of Sale	Name of the Purchaser	Township	Lot.	Con.	Acres	Price per Acre	Total Amount of Sale	Amount of Principal paid	Amount of Principal remaining unpaid, 30th June, 1841
							s. d.	£ s. d.	£ s. d.	£ s. d.
	1837									
3284	August 24	James Hughes	Oxford (N. Div'n)	west half	2	2	100 15 0	75 0 0	7 10 0	67 10 0
	1839									
3828	July 24	George McDonald	do	north half	10	1	100 20 0	100 0 0	20 0 0	80 0 0
	1830									
262	June 14	John Strong	Zorra		2	9	200 11 3	112 10 0	112 10 0	0 0 0
	1832									
619	Jan'y 13	Barnabas Ford, jun.	do	north half	12	4	100 10 0	50 0 0	35 0 0	15 0 0
620		Abel Ford	do	south half	12	4	100 10 0	50 0 0	35 0 0	15 0 0
713	March 27	Theron Hullock	do	east half	6	10	100 10 0	50 0 0	50 0 0	0 0 0
	1833									
1177	July 5	John Cummings	do		2	11	72 16 3	58 10 0	35 2 0	23 8 0
1223	Aug. 5	Robert Riddell	do		8	15	200 15 0	150 0 0	150 0 0	0 0 0
1224					6	16	119 15 0	89 5 0	89 5 0	0 0 0
1225					8	17	117 15 0	87 15 0	87 15 0	0 0 0
1226		J. W. D. Lindsay	do		12	18	88 15 0	66 0 0	66 0 0	0 0 0
1227		J. W. D. Lindsay	do		12	16	200 15 0	150 0 0	60 0 0	90 0 0
1228		R. Rollo Hunter	do		15	17	184 15 0	138 0 0	138 0 0	0 0 0
1344	Oct'r 18	Robert Murray	do	west half	6	10	100 20 0	100 0 0	40 0 0	60 0 0
1355	28	David Ford	do		20	12	200 15 0	150 0 0	60 0 0	90 0 0
1365	Nov'r 12	John Harrington	do		8	11	200 20 0	200 0 0	160 0 0	40 0 0
1381	26	George McKay	do	east half	6	6	100 15 0	75 0 0	45 0 0	30 0 0
1418	Dec'r 30	James McLeod	do	west half	8	7	100 15 0	75 0 0	15 0 0	60 0 0
	1834									
1663	July 9	William Sutherland	do	west half	12	6	100 15 0	75 0 0	30 0 0	45 0 0
		Alex. Campbell	do	east half			100 15 0	75 0 0	37 10 0	37 10 0
1671	12	Adam Ross	do	east half	8	5	100 15 0	75 0 0	7 10 0	67 10 0
1675	17	Jacob Kurn	do		27	12	200 15 0	150 0 0	150 0 0	0 0 0
1676		George McKay	do	west half	12	10	100 15 0	75 0 0	22 10 0	52 10 0
1677		John Harrington	do	east half	12	10	100 15 0	75 0 0	15 0 0	60 0 0
1737	Sept'r 17	John B. Tree	do	north half	6	12	100 15 0	75 0 0	15 0 0	60 0 0
1738		Cornelius Eglin	do	south half	6	12	100 15 0	75 0 0	15 0 0	60 0 0
1805	Oct'r 22	Alexander Graham	do	west half	15	9	100 15 0	75 0 0	30 0 0	45 0 0
1808	27	Alexander Murray	do	east half	6	8	100 15 0	75 0 0	7 10 0	67 10 0
1823	Nov'r 15	David Murray	do	east half	15	7	100 15 0	75 0 0	45 0 0	30 0 0
1824		Alexander McKay	do	west half	15	7	100 15 0	75 0 0	45 0 0	30 0 0
1846	Dec'r 13	William McKay	do	east half	15	9	100 15 0	75 0 0	45 0 0	30 0 0
	1835									
1866	Jan'y 17	Thomas Pearson	do		2	5	200 15 0	150 0 0	30 0 0	120 0 0
1885	Feb'y 2	Thomas Nicholas	do		20	14	200 13 9	137 10 0	137 10 0	0 0 0
1922	27	Abraham Dolson	do	north half	8	13	100 20 0	100 0 0	20 0 0	80 0 0
1923		Horace Cunningham	do	south half	8	13	100 20 0	100 0 0	20 0 0	80 0 0
1980	April 21	Donald Leslie	do	south half	12	2	100 15 0	75 0 0	15 0 0	60 0 0
1981		Donald McLeod	do	N. E. ¼	12	2	50 15 0	37 10 0	3 15 0	33 15 0
		W'm McKenzie	do	N. W. ¼			50 15 0	37 10 0	3 15 0	33 15 0
1985	30	Seneca Lewis	do	west half	8	1	100 15 0	75 0 0	30 0 0	45 0 0
2077	August 17	Alexander Ross	do	north half	15	5	100 15 0	75 0 0	7 10 0	67 10 0
2111	18	Hugh Murray	do	east half	15	3	100 15 0	75 0 0	45 0 0	30 0 0
2112		William Bruce	do	west half	12	8	100 15 0	75 0 0	7 10 0	67 10 0
2113		Robert McKay	do	south half	15	5	100 15 0	75 0 0	7 10 0	67 10 0
2114		William McKay	do	west half	15	3	100 15 0	75 0 0	37 10 0	37 10 0
2218	Oct'r 9	Malcolm McKenzie	do	east half	15	13	100 18 3	91 5 0	9 2 6	82 2 6
2234	23	John Murray	do	east half	8	9	100 15 0	75 0 0	7 10 0	67 10 0
2235		John McLeod	do	west half	8	9	100 15 0	75 0 0	7 10 0	67 10 0
2246	29	James Sutherland	do	west half	6	2	100 15 0	75 0 0	7 10 0	67 10 0
2247		Robert McDonald	do	east half	6	2	100 15 0	75 0 0	30 0 0	45 0 0
	1836									
2309	Jan'y 12	Henry Harwood	do		25	11	200 15 0	150 0 0	30 0 0	120 0 0
2539	August 23	Alex. Kennedy	do		20	4	200 15 0	150 0 0	75 0 0	75 0 0
2756	Nov'r 23	Hon. A. Dillon	do		31	13	200 15 0	150 0 0	15 0 0	135 0 0
2767	Dec'r 7	Thomas Bunting	do	east half	27	4	100 15 0	75 0 0	30 0 0	45 0 0
	1837									
2928	Feb'y 14	D. McCorquodale	do		15	1	200 15 0	150 0 0	150 0 0	0 0 0
3151	July 18	John Laverty	do		27	6	200 15 0	150 0 0	150 0 0	0 0 0
3261	August 15	Donald McKay	do	east half	33	4	100 15 0	75 0 0	7 10 0	67 10 0
	1838									
3648	Oct'r 10	Daniel Cook	do	east half	31	11	100 15 0	75 0 0	15 0 0	60 0 0
3672	Nov'r 28	John Bennett	do	east half	8	1	100 15 0	75 0 0	22 10 0	52 10 0
	1839									
3870	Nov'r 22	Laughlin Sutherland	do		2	1	200 12 6	125 0 0	45 0 0	80 0 0

BROCK DISTRICT—CONTINUED.

SUMMARY.

	Acres.	Total amount of Sale. £	s.	d.	Amount of Principal Paid. £	s.	d.	Amount of Principal remaining unpaid, 30th June, 1841. £	s.	d.
1—Blandford	755	567	10	0	567	10	0	0	0	0
2—Blenheim	2050	1431	5	0	482	19	7	948	5	5
3—Burford	4150	3045	12	6	1146	3	9	1899	8	9
4—Dereham	1994½	1463	7	6	402	1	9	1061	5	9
5—Nissouri	3928	2860	1	8	865	14	4	1994	7	4
6—Norwich	3050	2321	5	0	1290	15	0	1030	10	0
7—Oakland	800	670	0	0	293	0	0	377	0	0
8—Oxford (Western Division)	2451½	2078	2	6	1526	10	3	551	12	3
9—Oxford (Eastern Division)	2436	2437	10	0	713	15	0	1723	15	0
10—Oxford (Northern Division)	1348	1202	5	0	672	11	6	529	13	6
11—Zorra	7080	5305	15	0	3610	4	6	3695	10	6
Total	30807	23382	14	2	10571	5	8	12811	8	6

LONDON DISTRICT.

No. of Sale	Date of Sale		Name of the Purchaser.	Township	Lot	Con.	Acres	Price per Acre. s.	d.	Total amount of Sale. £	s.	d.	Amount of Principal Paid £	s.	d.	Amount of Principal remaining unpaid 30th June, 1841 £	s.	d.
	1833																	
1076	March	19	Margaret McDonald	Aldborough		8	11	200	12	6	125	0	0	12	10	0	112	10	0
1290	Sept'r	13	Donald McKellar	do	south half	1	11	100	15	0	75	0	0	22	10	0	52	10	0
1281			John Gillise	do	north half	1	11	100	15	0	75	0	0	7	10	0	67	10	0
	1834																	
1803	Oct'r	21	George Munro	do		10	2	200	15	0	150	0	0	30	0	0	120	0	0
	1835																	
2098	August	18	John Ward	do		16	B. F.	48	18	6	44	8	0	4	6	9½	40	1	2½
	1833																	
1047	March	4	Lorenzo Weld	Adelaide	broken	20	6	21	10	0	10	10	0	10	10	0	0	0	0
1092		8	Thomas Steers	do		12	10	200	10	0	100	0	0	100	0	0	0	0	0
1073		18	Thomas Page	do		12	8	200	10	0	100	0	0	30	0	0	70	0	0
1148	May	24	Earl of Mountcashel	do	6	N. R.	12	200	12	6	125	0	0	25	0	0	100	0	0
1190	July	10	Thomas Philips	do	15	S. R.	1	200	12	6	125	0	0	12	10	0	112	10	0
1270	Sept'r	11	Charles Hopkins	do	6	N. R.	1	200	12	6	125	0	0	12	10	0	112	10	0
1273			Charles Hopkins	do	8	do	2	200	12	6	125	0	0	12	10	0	112	10	0
	1834																	
1813	Nov'r	8	Jonathan Wild	do	27	do	1	200	10	0	100	0	0	10	0	0	90	0	0
1814			Jonathan Wild	do	2	S. R.	1	200	10	0	100	0	0	10	0	0	90	0	0
	1835																	
2051	July	15	Thomas Lucas	do	9	N. R.	3	200	10	0	100	0	0	10	0	0	90	0	0
2135	August	26	John Morcom	do	W. ½ 2	S. R.	11	100	10	0	50	0	0	5	0	0	45	0	0
2136			Samuel Hawes	do	E. ½ 2	do	11	100	10	0	50	0	0	5	0	0	45	0	0
2208	Oct'r	1	Thomas Cuddy	do	6	N. R.	3	200	10	0	100	0	0	10	0	0	90	0	0
2276	Nov'r	25	John McCan	do	8	S. R.	11	200	10	0	100	0	0	10	0	0	90	0	0
2293	Dec'r	8	C. J. Still	do	8	do	1	200	10	0	100	0	0	100	0	0	0	0	0
	1837																	
3142	July	14	Richard Morgan	do	E. ½ 8	S.E.R.	5	100	10	0	50	0	0	5	0	0	45	0	0
3198		28	John Cready	do	S. ½ 12	do	4	100	10	0	50	0	0	5	0	0	45	0	0
3308	August	24	Elizabeth Moyle	do	8	do	9	200	10	0	100	0	0	30	0	0	70	0	0
3395	Oct'r	23	W'm McChesney	do	W. ½ 2	N.E.R.	2	100	10	0	50	0	0	5	0	0	45	0	0
3396			William Sheel	do	E. ½ 2	do	2	100	10	0	50	0	0	5	0	0	45	0	0
	1838																	
3372	May	28	Richard Saul	do	W. ½ 20	S.E.R.	4	100	16	0	80	0	0	8	0	0	72	0	0
	1839																	
3799	June	17	A. B. Hawke	do		15	7	200	10	0	100	0	0	100	0	0	0	0	0
	1830																	
283	July	12	John Ault	Bayham		16	2	200	20	0	200	0	0	80	0	0	120	0	0
953	Nov'r	8	Geo. W. Cameron	do	north half	8	1	100	17	6	87	10	0	26	5	0	61	5	0
	1831																	
405	Jan'y	27	M. Burwell	do		12	1	181	20	0	181	0	0	181	0	0	0	0	0
999	Dec'r	10	W. W. Anderson	do	south half	19	2	100	17	6	87	10	0	9	15	0	78	15	0
	1832																	
982	Nov'r	6	Enos Edison	do	west half	2	2	100	17	6	87	10	0	87	10	0	0	0	0
	1834																	
1826	Nov'r	15	Ernstus Gilbert and Charles B. Hewitt	do		5	3	200	15	0	150	0	0	15	0	0	135	0	0
1852	Dec'r	20	Daniel Moss	do		2	10	100	15	0	75	0	0	15	0	0	60	0	0

LONDON DISTRICT—CONTINUED.

No. of Sale	Date of Sale		Name of the Purchaser	Township	Lot	Con.	Acres	Price per Acre. s.	d.	Total amount of Sale. £	s.	d.	Amount of Principal Paid £	s.	d.	Amount of Principal remaining unpaid, 30th June, 1841. £	s.	d.
	1835																	
2080	August	18	George Dobbie	Bayham	north half	14	9	100	15	0	75	0	0	7	10	0	67	10	0
2081			Henry Clarke	do	south half	14	9	100	15	0	75	0	0	15	0	0	60	0	0
2110			Shook McConnell	do	north half	2	4	100	15	0	75	0	0	15	0	0	60	0	0
2239	Oct'r	25	Richard Cuthbert	do	north half	5	9	100	12	6	62	10	0	18	15	0	43	15	0
	1836																	
2313	Jan'y	22	Alexander Saxton	do		9	2	200	20	0	200	0	0	200	0	0	0	0	0
2328	Feb'y	5	David Patten	do	east half	2	2	100	17	6	87	10	0	35	0	0	52	10	0
2354	March	9	James Hawksworth	do		12	2	200	20	0	200	0	0	60	0	0	140	0	0
2417	June	25	Richard McCardy	do	north half	23	2	100	15	0	75	0	0	7	10	0	67	10	0
2418			Erastus Gilbert	do	south half	23	2	100	15	0	75	0	0	7	10	0	67	10	0
2419			Erastus Gilbert	do	south half	25	6	100	15	0	75	0	0	7	10	0	67	10	0
2552	Sept'r	7	Joseph Weston	do	south half	12	5	100	15	0	75	0	0	22	10	0	52	10	0
2729	Nov'r	14	Edwin Saunders	do	south half	23	6	100	15	0	75	0	0	7	10	0	67	10	0
2734			Ira Cook	do	south half	12	9	100	15	0	75	0	0	7	10	0	67	10	0
2740		16	Benjamin Beatley	do		19	11	136	15	0	102	0	0	10	4	0	91	16	0
2776	Dec'r	12	James McMatt	do	north half	12	5	100	15	0	75	0	0	7	10	0	67	10	0
2777			Alexander Moore	do	south half	2	8	100	15	0	75	0	0	7	10	0	67	10	0
	1837																	
2809	Jan'y	12	S Livingston, jun.	do	north half	16	10	100	15	0	75	0	0	15	0	0	60	0	0
2810			John Livingston	do	south half	16	10	100	15	0	75	0	0	7	10	0	67	10	0
	1840																	
3922	April	10	James Hutchinson	do	south half	26	3	100	20	0	100	0	0	10	0	0	90	0	0
4041	Oct'r	8	Joseph Pearson	do	south half	4	8	100	12	6	62	10	0	20	0	0	42	10	0
	1832																	
782	August	11	Hugh Johnston	Carradoc		22	10	200	10	0	100	0	0	100	0	0	0	0	0
849	Oct'r	23	William Young	do	broken	22	4 rg. S. L. w. a	150	10	0	75	0	0	75	0	0	0	0	0
850			John Borley	do		22	8	200	10	0	100	0	0	70	0	0	30	0	0
851			George Drullard	do	south half	10	4	100	12	6	62	10	0	6	5	0	56	5	0
886	Nov'r		John Elson	do		17	10	200	10	0	100	0	0	20	0	0	80	0	0
921	Dec'r		4 Malcolm Campbell	do	N. W. half	22	6	100	10	0	50	0	0	50	0	0	0	0	0
922			John Campbell	do	S. E. half	22	6	100	10	0	50	0	0	45	0	0	5	0	0
	1833																	
998	Jan'y	31	Rev. D. E. Blake	do		10	8	200	10	0	100	0	0	10	0	0	90	0	0
999			Peter Carroll	do		9	9	200	10	0	100	0	0	10	0	0	90	0	0
1278	Sept'r	13	Wilson Mills	do		17	2	200	12	6	125	0	0	25	0	0	100	0	0
	1836																	
2791	Dec'r	16	Luman Inglis	do	south half	16	1	100	15	0	75	0	0	7	10	0	67	10	0
	1837																	
3404	Oct'r	25	Joseph Loop	do	north half	16	3	100	15	0	75	0	0	7	10	0	67	10	0
3422		30	Joseph Davis	do		17	4	200	15	0	150	0	0	15	0	0	135	0	0
	1839																	
3691	Jan'y		Peter Carroll	do		10	10	200	16	8	166	13	4	16	13	4	150	0	0
	1833																	
1072	March	16	Hooper King	Delaware		9	D	283	12	6	176	17	6	53	1	3	123	16	3
1272	Sept'r		John Bell	do		16	1	200	15	0	150	0	0	90	0	0	60	0	0
	1835																	
1904	Feb'y	18	Joseph B. Clench	do		23	B	190	15	0	142	10	0	14	5	0	128	5	0
	1836																	
2574	Sept'r	17	Gilbert Harris	do		10	2	200	15	0	150	0	0	30	0	0	120	0	0
2575			Gilbert Harris	do		10	4	200	15	0	150	0	0	30	0	0	120	0	0
2746	Nov'r	21	Seymour Luce	do	west half	9	3	100	15	0	75	0	0	7	10	0	67	10	0
	1834																	
1647	July	4	Isaac Collins	Dorchester (N.)		2	2	200	12	9	127	10	0	89	5	0	38	5	0
1797	Oct'r	18	James O'Brien	do		22	1	200	15	6	155	0	0	15	10	0	139	10	0
	1836																	
2312	Jan'y	22	T. G. Ridout	do		3	3	180	17	6	157	10	0	47	0	0	110	5	0
2599	Sept'r	28	Stephen Erwin	do	east half	22	3	100	15	0	75	0	0	7	10	0	67	10	0
2600			John Dundas	do	west half	22	3	100	15	0	75	0	0	7	10	0	67	10	0
	1837																	
3179	July	25	Robert Douglas	do		14	4	200	15	0	150	0	0	15	0	0	135	0	0
3197		28	Dennis Horsman	do	north half	17	1	100	15	0	75	0	0	7	10	0	67	10	0
3403	Oct'r	25	William Nicholls	do	north half	9	2	100	15	0	75	0	0	7	10	0	67	10	0
	1839																	
3578	Dec'r	18	William Gray	do		3	1	200	15	0	150	0	0	15	0	0	135	0	0
	1831																	
594	Dec'r	15	C. G. A. Tozer	Dorchester (S.)		17	12	200	11	3	112	10	0	112	10	0	0	0	0
	1834																	
1649	July	4	John Newton	do	west half	22	10	100	12	6	62	10	0	6	5	0	56	5	0
1650			John Chase	do	east half	22	10	100	12	6	62	10	0	62	10	0	0	0	0
1651			George Stearns	do	east half	10	12	100	12	6	62	10	0	18	15	0	43	15	0
1652			Arthur Rogers	do		16	11	200	12	6	125	0	0	12	10	0	112	10	0
1654			Benjamin Brooks	do	west half	10	12	100	12	6	62	10	0	25	0	0	37	10	0

LONDON DISTRICT—Continued.

No. of Sale	Date of Sale		Name of the Purchaser.	Township	Lot	Con.	Acres	Price per Acre	Total amount of Sale.	Amount of Principal paid.	Amount of Principal remaining unpaid, 30th June, 1841.
	1835							s. d.	£ s. d.	£ s d	£ s. d.
1932	March	3	Thomas Choate...	Dorchester (S.)..	.....	2	B 226	22 6	254 5 0	254 5 0	0 0 0
2244	Oct'r	28	Daniel Froman....	do	west half	17	10 100	15 0	75 0 0	15 0 0	60 0 0
2245	.....	..	Andrew McKenny..	do	east half	17	10 100	15 0	75 0 0	15 0 0	60 0 0
	1837										
3169	July	24	James Thompson..	do	south half	22	2 100	15 0	75 0 0	15 0 0	60 0 0
3292	August	25	Joseph Tibbets....	do	north half	22	4 100	15 0	75 0 0	15 0 0	60 0 0
3296	.....	26	George Dundas ...	do	.....	2	1 200	15 0	150 0 0	30 0 0	120 0 0
3346	Sept'r	23	Arch. McCormick .	do	south half	22	8 100	15 0	75 0 0	30 0 0	45 0 0
3393	Oct'r	23	James Kemott	do	west half	22	6 100	15 0	75 0 0	7 10 0	67 10 0
3394	.....	..	Charles White	do	east half	22	6 100	15 0	75 0 0	7 10 0	67 10 0
	1832										
622	Jan'y	18	Hon. T. Talbot ...	Dunwich	.....	B	10 200	12 6	125 0 0	125 0 0	0 0 0
	1834										
1657	July	7	Hon. James Gordon	do	broken	2	A 10	15 0	7 10 0	7 10 0	0 0 0
1827	Nov'r	18	Duncan McCallum..	do	south half	13	6 100	15 0	75 0 0	22 10 0	52 10 0
1828	.....	..	Zac. McCallum ...	do	north half	13	6 100	15 0	75 0 0	22 10 0	52 10 0
	1830										
158	Jan'y	30	Lauch. McLauchlin	Ekfrid	.....	10	4 S. L. W. R.				
	1832						188	12 6	117 10 0	11 15 0	105 15 0
817	Sept'r	20	Duncan McCallum.	do	N. E. half	16	1 do	100 12 6	62 10 0	12 10 0	50 0 0
	1833										
1349	Oct'r	25	William Robinson..	do	.....	2	5 rg. do	200 15 0	150 0 0	30 0 0	120 0 0
1350	.....	..	William Robinson..	do	.....	3	6 rg. do	120 15 0	90 0 0	18 0 0	72 0 0
1374	Nov'r	19	Archibald Kerr....	do	.....	3	4 range	200 12 6	125 0 0	125 0 0	0 0 0
	1835										
1886	Feb'y	2	James Campbell...	do	.....	2	7 rg. S. L. w. r.	68 15 0	51 0 0	15 6 0	35 14 0
2107	August	18	William Dobbie...	do	.....	22	4 rg. do	134 15 0	100 10 0	70 7 0	30 3 0
2745	Nov'r	21	Peter McArthur...	do	south half	17	1	100 15 0	75 0 0	7 10 0	67 10 0
	1831										
565	Oct'r	27	Donald Graham ...	Lobo	.....	3	4	200 10 0	100 0 0	100 0 0	0 0 0
	1832										
772	July	17	Dugald Sinclair....	do	.....	3	8	200 11 3	112 10 0	56 5 0	56 5 0
816	Sept'r	20	Dugald Johnston...	do	.....	16	7	200 12 6	125 0 0	12 10 0	112 10 0
	1833										
1149	May	24	John Boyce.....	do	.....	9	1	200 10 0	100 0 0	20 0 0	80 0 0
1183	July	9	H. Carmichael	do	north half	10	8	100 12 6	62 10 0	43 15 0	18 15 0
1189	.....	10	Jeremiah Robson ..	do	south half	18	10	100 12 6	62 10 0	62 10 0	0 0 0
1196	.....	15	John Graham.....	do	.....	3	6	200 12 6	125 0 0	12 10 0	112 10 0
1271	Sept'r	11	Adam Beattie.....	do	south half	19	10	100 12 6	62 10 0	12 10 0	50 0 0
1277	.....	13	John McDougall ..	do	.....	17	13	200 12 6	125 0 0	87 10 0	37 10 0
1279	.....	..	William Colvine...	do	north part	16	5	100 12 6	62 10 0	6 5 0	56 5 0
1282	.....	..	John McGilvery...	do	.....	3	2	200 12 6	125 0 0	12 10 0	112 10 0
1326	Oct'r	11	John Chalton	do	N. ½'s 17 &	18	10	200 12 6	125 0 0	125 0 0	0 0 0
1395	Dec'r	9	John Sinclair	do	.....	9	7	200 12 6	125 0 0	50 0 0	75 0 0
	1834										
1439	Jan'y	16	D. Stonehouse	do	.....	18	11	200 12 6	125 0 0	125 0 0	0 0 0
1634	June	23	James Arthur	do	.....	18	13	200 15 0	150 0 0	15 0 0	135 0 0
1636	.....	24	John Brown	do	north half	18	12	100 15 0	75 0 0	30 0 0	45 0 0
1637	.....	..	D. Brown	do	south half	18	12	100 15 0	75 0 0	22 10 0	52 10 0
1658	July	8	John Siddall	do	24 and	25	13	254 7 6	95 5 0	19 1 0	76 4 0
1685	.....	31	Daniel Cuttrell....	do	south part	22	11	96 15 0	72 0 0	21 12 0	50 8 0
1719	Sept'r	4	George Stonehouse	do	.....	19	11	200 15 0	150 0 0	30 0 0	120 0 0
1778	.....	30	John Whellens	do	north half	19	10	100 15 0	75 0 0	75 0 0	0 0 0
1787	Oct'r	13	Edward Shipley...	do	north part	22	11	100 12 6	62 10 0	50 0 0	12 10 0
1806	.....	22	Peter Graham	do	.....	17	8	200 16 1	160 16 8	112 11 8	48 5 0
1841	Nov'r	27	John Harris	do	.....	3	10	200 12 6	125 0 0	87 10 0	37 10 0
1843	Dec'r	6	William Mackintosh	do	.....	19	9	200 15 0	150 0 0	15 0 0	135 0 0
	1835										
1945	March	14	Duncan Campbell..	do	west half	18	9	100 12 6	62 10 0	50 0 0	12 10 0
2099	August	18	Samuel Cameron ..	do	north half	18	7	100 12 6	62 10 0	12 10 0	50 0 0
2161	Sept'r	8	John McDonald...	do	south half	19	8	93 15 0	62 15 0	6 19 6	62 15 6
2167	.....	9	Angus McTavish ..	do	.....	18	8	100 12 6	62 10 0	6 5 0	56 5 0
2189	.....	22	Duncan McBean ..	do	north half	19	8	93 15 0	62 15 0	6 19 6	62 15 6
2204	.....	30	John Robson.....	do	.....	19	7	65 15 0	43 15 0	4 17 6	43 17 6
2225	Oct'r	14	George McDugald.	do	south half	10	4	100 15 0	75 0 0	52 10 0	22 10 0
2226	.....	..	James Young	do	north half	10	4	100 15 0	75 0 0	22 10 0	52 10 0
2264	Nov'r	16	John Jefferson	do	.....	19	12	200 15 0	150 0 0	15 0 0	135 0 0
	1836										
2340	Feb'y	19	John Campbell....	do	west half	17	9	100 15 0	75 0 0	37 10 0	37 10 0
2429	}				.....	16	11	200 15 0	150 0 0	45 0 0	105 0 0
2430	} July	5	Edward Charlton..	do	.....	20	11	200 15 0	150 0 0	45 0 0	105 0 0
2431	}				south half	17	10	100 15 0	75 0 0	22 10 0	52 10 0

LONDON DISTRICT—Continued.

No. of Sale	Date of Sale		Name of the Purchaser	Township	Lot	Con.	Acres	Price per Acre	Total Amount of Sale	Amount of Principal Paid	Amount of Principal remaining unpaid, 30th June, 1841
	1836							s. d.	£ s. d.	£ s. d.	£ s. d.
2432	July	5	Edward Charlton..	Lobo	.....	17	11 200	15 0	150 0 0	45 0 0	105 0 0
2493	August	5	Thomas Shipley...	do	.....	21	12 200	15 0	1 0 0 0	15 0 0	135 0 0
	1837										
2840	Jan'y	27	Lionel Shipley....	do	.....	23	12 196	15 0	147 0 0	14 14 0	132 6 0
3054	May	8	Thomas Caverhill .	do	south half	18	7 100	15 0	75 0 0	7 10 0	67 10 0
3125	June	30	J. W. & G. Simpso	do	.....	17	7 200	12 6	125 0 0	37 10 0	87 10 0
3149	July	14	Alexander McNeal.	do	north part	17	6 100	15 0	75 0 0	7 10 0	67 10 0
3150	.....	..	John Hedley.....	do	.....	22	10	66 15 0	49 10 0	24 15 0	24 15 0
3272	August	19	John McIntyre....	do	south half	10	10 100	15 0	75 0 0	7 10 0	67 10 0
3273	.....	..	Duncan McIntyre..	do	north half	10	10 100	15 0	75 0 0	7 10 0	67 10 0
3313	.....	31	Dugald McOdi....	do	south part	17	6	97 15 0	72 15 0	7 5 6	65 9 6
3385	Oct'r	19	William Morrison..	do	north half	10	6 100	15 0	75 0 0	7 10 0	67 10 0
3399	.....	24	John Johnson.....	do	.....	9	5 200	15 0	150 0 0	150 0 0	0 0 0
3473	Nov'r	28	Benjamin Cutler...	do	.....	9	9 200	18 0	180 0 0	54 0 0	126 0 0
3474	.....	..	Jesse Ziv.z.....	do	.....	9	11 200	15 0	150 0 0	30 0 0	120 0 0
3490	Dec'r	20	Archibald Brown..	do	south half	10	8 100	19 0	95 0 0	28 10 0	66 10 0
	1830										
263	June	15	Solomon Munro...	London	south half	27	2 100	8 0	40 0 0	40 0 0	0 0 0
284	July	13	T. W. Nichols	do	north half	20	4 100	13 0	65 0 0	65 0 0	0 0 0
285	.....	..	Nathan Jacobs	do	south half	20	4 100	13 0	65 0 0	65 0 0	0 0 0
316	Sept'r	7	John Barclay	do	north half	25	3 100	11 3	56 5 0	56 5 0	0 0 0
317	.....	..	Hugh Barclay.....	do	south half	25	3 100	11 3	56 5 0	56 5 0	0 0 0
	1831										
506	March	14	Donald McDonald.	do	south half	20	2 100	15 0	75 0 0	75 0 0	0 0 0
507	.....	..	James Campbell...	do	north half	20	2 100	15 0	75 0 0	75 0 0	0 0 0
576	Nov'r	10	John Smith, sen....	do	south half	20	6 100	10 0	50 0 0	50 0 0	0 0 0
580	.....	15	William Hale	do	.....	8	1 200	10 0	100 0 0	100 0 0	0 0 0
592	Dec'r	10	David Brown	do	north half	20	6 100	10 0	50 0 0	25 0 0	25 0 0
595	.....	20	David Y. Decker..	do	north half	27	2 90	8 0	36 0 0	36 0 0	0 0 0
	1832										
749	May	8	George Belton	do	.....	2	3 200	7 6	75 0 0	75 0 0	0 0 0
	1833										
1134	May	14	Joseph O'Brien ...	do	south half	8	5 100	16 0	80 0 0	48 0 0	32 0 0
1135	.....	..	Thomas Webster ..	do	north half	8	5 100	16 0	80 0 0	40 0 0	40 0 0
1211	July	24	Thomas Rutledge..	do	.....	27	4 200	19 0	190 0 0	76 0 0	114 0 0
	1834										
1507	Feb'y	7	Thomas Haskett...	do	.....	15	5 200	16 3	162 10 0	113 15 0	48 15 0
1686	August	4	Samuel Smith.....	do	.....	20	8 200	15 0	150 0 0	60 0 0	90 0 0
1733	Sept'r	13	George Routledge .	do	.....	27	6 200	15 0	150 0 0	90 0 0	60 0 0
1766	.....	27	George Shoebottom	do	.....	20	14 200	15 0	150 0 0	60 0 0	90 0 0
1788	Oct'r	13	Freeman Talbot...	do	.....	12	4 200	15 0	150 0 0	150 0 0	0 0 0
1810	.....	31	John Dimond	do	.....	8	11 200	15 0	150 0 0	15 0 0	135 0 0
1812	Nov'r	3	Ebenezer Farrar ..	do	.....	15	9 200	20 0	200 0 0	200 0 0	0 0 0
1821	.....	12	William Geary....	do	.....	12	6 200	29 0	290 0 0	29 0 0	261 0 0
	1835										
1877	Jan'y	27	Charles Dickinson .	do	.....	8	13 200	15 0	150 0 0	15 0 0	135 0 0
1889	Feb'y	3	Oliver Wilson.....	do	south half	31	11 100	15 6	77 10 0	31 0 0	46 10 0
1979	April	21	George Kennedy..	do	.....	25	7 200	15 0	150 0 0	75 0 0	75 0 0
1993	May	18	William O'Brien ..	do	.....	20	10 200	15 0	150 0 0	90 9 2	59 10 10
2207	Oct'r	1	Patrick O'Meara ..	do	south half	2	11 100	15 0	75 0 0	7 10 0	67 10 0
2238	.....	24	William Taylor ...	do	.....	12	14 200	15 0	150 0 0	60 0 0	90 0 0
2241	.....	27	William Gain	do	north half	12	12 100	15 0	75 0 0	37 10 0	37 10 0
2253	Nov'r	3	William McDonald.	do	south half	12	12 100	15 0	75 0 0	7 10 0	67 10 0
2265	.....	16	Mary Farrell.....	do	north half	12	8 100	22 2	110 16 8	33 5 0	77 11 8
2266	.....	..	Joseph Sifton	do	south half	12	8 100	22 2	110 16 8	44 6 8	66 10 0
	1836										
2492	Augus	5	John Shoebottom..	do	.....	8	9 200	15 0	150 0 0	45 0 0	105 0 0
2495	.....	..	James Shoebottom.	do	.....	8	7 200	15 0	150 0 0	75 0 0	75 0 0
2610	Oct'r	3	Edward Charlton..	do	.....	25	9 200	15 0	150 0 0	30 0 0	120 0 0
2748	Nov'r	21	John Morrow	do	south half	20	16 100	15 0	75 0 0	7 10 0	67 10 0
	1837										
3147	July	14	Jeremiah Robson ..	do	south half	31	13 100	15 0	75 0 0	37 10 0	37 10 0
3148	.....	..	William Shipley...	do	north half	31	13 100	15 0	75 0 0	7 10 0	67 10 0
3347	Sept'r	23	John Howard	do	south half	2	9 100	15 0	75 0 0	15 0 0	60 0 0
3348	.....	..	Charles Murphy...	do	north half	2	9 100	15 0	75 0 0	7 10 0	67 10 0
	1838										
3617	July	30	William Donaldson.	do	.....	12	10 200	10 0	100 0 0	50 0 0	50 0 0
	1826										
200	March	9	Freeman Hearsey..	Mallahide.....	.....	31	1 200	17 6	175 0 0	175 0 0	0 0 0
208	.....	17	Richard Hawkinson	do	south half	27	2 100	18 0	90 0 0	90 0 0	0 0 0
228	April	10	Elijah Phelps.....	do	south half	31	5 100	10 0	50 0 0	50 0 0	0 0 0
266	June	17	James McIntyre...	do	south half	33	2 100	16 0	80 0 0	80 0 0	0 0 0

LONDON DISTRICT—Continued.

No. of Sale	Date of Sale		Name of the Purchaser	Township.	Lot	Con.	Acres	Price per Acre	Total Amount of Sale.	Amount of Principal paid	Amount of Principal remaining unpaid, 30th June, 1841
								s. d.	£ s. d.	£ s. d.	£ s. d.
	1831										
417	Feb'y	2	Moses McConnell	Mallahide	south half	20	2	100 16 0	80 0 0	80 0 0	0 0 0
420	.....	5	Hiram Koyle	do	north half	6	8	100 14 0	70 0 0	70 0 0	0 0 0
509	March	16	Moses Clayton	do	south half	6	8	100 14 0	70 0 0	70 0 0	0 0 0
	1832										
811	Sept'r	12	And. McCausland	do	.....	15	5	168 10 0	84 0 0	84 0 0	0 0 0
	1833										
1022	Feb'y	12	C. G. A. Tozer	do	..... 2 and	8	9	120 12 6	75 0 0	75 0 0	0 0 0
1054	March	8	Hamilton McKenny	do	south half	12	8	100 12 6	62 10 0	62 10 0	0 0 0
1233	August	7	H. Backhouse	do	.....	4	3	200 12 6	125 0 0	125 0 0	0 0 0
	1834										
1509	Feb'y	8	Matthew Manfield	do	north half	12	8	100 12 6	62 10 0	62 10 0	0 0 0
1514	.....	14	William Hall	do	.....	15	9	144 15 0	108 0 0	21 12 0	86 8 0
	1835										
1882	Jan'y	30	Thomas Keith	do	north half	12	4	100 15 0	75 0 0	7 10 0	67 10 0
1987	May	4	Thomas Hodgkinson	do	.....	15	3	200 18 9	187 10 0	18 15 0	168 15 0
2103	August	18	John Marr	do	north half	20	2	100 15 0	75 0 0	22 10 0	52 10 0
2104	.....	..	Otheniel Phelps	do	north half	31	5	100 15 0	75 0 0	15 0 0	60 0 0
2105	.....	..	Raym'd Van Velzer	do	south half	33	4	100 15 0	75 0 0	15 0 0	60 0 0
2106	.....	..	Anthony Scealy	do	south half	31	3	100 15 0	75 0 0	75 0 0	0 0 0
2267	Nov'r	17	James C. Crysler	do	Gore	2	N. of 5	70 19 0	66 10 6	6 13 0	59 17 0
	1836										
2311	Jan'y	22	J. T. Hankinson	do	north half	27	2	100 15 0	75 0 0	7 10 0	67 10 0
2322	Feb'y	4	William Shepherd	do	Gore	17	S. of 8	110 15 0	82 10 0	8 5 0	74 5 0
2557	Sept'r	12	Thomas Terry	do	south half	12	2	100 15 0	75 0 0	7 10 0	67 10 0
2766	Dec'r	7	Henry Dalley	do	.....	2	1	200 20 0	200 0 0	20 0 0	180 0 0
	1837										
2992	March	15	Francis Moore	do	south half	33	9	100 15 0	75 0 0	7 10 0	67 10 0
3170	July	24	O. H. Tyrrell	do	north half	18	4	100 15 0	75 0 0	7 10 0	67 10 0
	1838										
3532	March	10	Stephen Cohoon	do	west half	32	3	100 10 0	50 0 0	5 0 0	45 0 0
3533	.....	..	Richard Patten	do	east half	32	3	100 10 0	50 0 0	5 0 0	45 0 0
	1840										
4023	Sept'r	15	J. Sovereign	do	.....	25	1	200 12 6	125 0 0	125 0 0	0 0 0
4040	Oct'r	8	C. G. A. Tozer	do	.....	8	3	200 12 6	125 0 0	80 0 0	45 0 0
	1830										
178	Feb'y	18	Henrich Barger	Mosa	2 N.L.W.R.		1	200 7 6	75 0 0	75 0 0	0 0 0
	1833										
1206	July	23	Hugh Ferguson	do	south half	2	11	100 13 10	69 3 4	27 13 4	41 10 0
1207	.....	..	Hyrum Warner	do	10 S.L.W.R.	1	range	200 12 6	125 0 0	12 10 0	112 10 0
1210	.....	..	John Jones	do	9 N.L.W.R.	1	range	200 12 6	125 0 0	25 0 0	100 0 0
1212	.....	24	Donald McIntyre	do	north half	2	11	100 17 0	85 0 0	8 10 0	76 10 0
1283	Sept'r	14	Alexander D. Ward	do	17 N.L.W.R.	1	range	200 10 0	100 0 0	30 0 0	70 0 0
	1835										
2171	Sept'r	9	George Simpson	do	.....	2	2 range	107 25 0	133 15 0	53 10 0	80 5 0
	1831										
558	Oct'r	11	Duncan McLellan	Southwold	.....	2	2)	100 12 6	62 10 0	62 10 0	0 0 0
591	Dec'r	5	John McGregor	do	.....	2	1 2	100 12 6	62 10 0	6 5 0	56 5 0
	1832										
822	Oct'r	1	Archibald Campbell	do	.....	3	2)	126 12 6	78 15 0	78 15 0	0 0 0
					.....	3	3 S. of Mill Road				
823	.....	..	William Casey	do	.....	1	3)	100 12 6	62 10 0	12 10 0	50 0 0
824	.....	..	H. McIntyre	do	.....	11	S. U. R. 2	100 12 6	62 10 0	12 10 0	50 0 0
	1834										
1632	June	19	William Burgess	do	.....	part of B—N. of Lake Road	1 range	127 15 0	95 5 0	95 5 0	0 0 0
	1835										
1919	Feb'y	26	Hugh McLellan	do	.....	6	W. R. R. 2, 3, 4	224 17 6	196 0 0	19 12 0	176 8 0
1920	.....	..	Malcolm McIntyre	do	.....	3, 4 and 5	do 2	223 17 6	195 2 6	39 0 6	156 2 0
1921	.....	..	John McIntyre	do	.....	4 and 5	do 3)	145 17 6	126 17 6	25 7 6	101 10 0
					.....	5	4)				
2022	June	19	Montgomery Smith	do	.....	part of B—S. of Lake Road	1 range	73 15 0	54 15 0	54 15 0	0 0 0
2158	Sept'r	2	T. H. Thomson	do	.....	16	1	200 15 0	150 0 0	30 0 0	120 0 0
2174	.....	11	John Meek	do	.....	4	S. M. R. 2	65 17 6	56 17 6	17 1 3	39 16 3
	1836										
2410	June	21	Alexander Dewar	do	.....	5	N. Lake R'd 4 range	100 15 0	75 0 0	15 0 0	60 0 0
	1837										
3269	August	19	Daniel Black	do	.....	10	4	200 15 0	150 0 0	15 0 0	135 0 0
	1839										
3793	June	14	Alvin Smith	do	.....	A	S. Lake R'd 1 range	110 14 0	77 0 0	7 14 0	69 6 0
	1840										
4076	Dec'r	30	John Campbell	do	.....	1 & 2	S.M.R. 4	48 20 0	48 0 0	4 16 0	43 4 0
	1830										
332	Oct'r	7	Jacob Preffer	Yarmouth	.....	9	4	200 20 0	200 0 0	200 0 0	0 0 0

LONDON DISTRICT—Continued.

No. of Sale	Date of Sale		Name of the Purchaser.	Township	Lot.	Con.	Acres	Price per Acre.	Total amount of Sale	Amount of Principal Paid	Amount of Principal remaining unpaid 30th June, 1841
								s. d.	£ s. d.	£ s. d.	£ s. d.
	1831										
559	Oct'r	11	John McCallum	Yarmouth	south half	8	10	100 12 6	62 10 0	31 5 0	31 5 0
560	.....	..	John McGregor	do	south half	14	10	100 12 6	62 10 0	6 5 0	56 5 0
561	.....	..	Angus McIntyre	do	south half	10	12	100 12 6	62 10 0	12 10 0	50 0 0
568	.....	28	Isaac Culver	do	.....		19	10 106 12 6	66 5 0	39 15 0	26 10 0
	1832										
696	March	17	Edward Morgan	do	east half		12	5 100 17 6	87 10 0	78 15 0	8 15 0
912	Nov'r	28	John Jones	do	north half		8	10 100 12 6	62 10 0	6 5 0	56 5 0
	1833										
1356	Oct'r	28	Amasa Lewis	do	.....		26	7 200 15 0	150 0 0	90 0 0	60 0 0
	1834										
1591	April	18	Jesse Page	do	.....		12	8 200 20 0	200 0 0	80 0 0	120 0 0
1642	June	28	Chauncey Lewis	do	.....		19	1 210 15 0	157 10 0	47 5 0	110 5 0
1692	August	11	John Ferguson	do	.....		26	3 200 15 0	150 0 0	45 0 0	105 0 0
1807	Oct'r	23	William Warwick	do	.....		26	1 212 15 0	159 0 0	15 18 0	143 2 0
	1835										
1960	April	4	Walter Ward	do	.....		23	1 range N.E.R. 94	17 6 82 5 0	16 9 0	65 16 0
2033	June	30	Farquhar Campbell	do	.....		16	13 200	15 0 150 0 0	75 0 0	75 0 0
2217	Oct'r	8	James Thompson	do	.....	south half	2	4 100	25 0 125 0 0	37 10 0	87 10 0
2227	.....	15	Raymond Baby	do	.....	.....	26	5 200	17 0 170 0 0	17 0 0	153 0 0
2229	.....	23	Neil Dure	do	.....	north half	8	12 100	15 0 75 0 0	7 10 0	67 10 0
	1836										
2318	Jan'y	28	Neil Walker	do	.....	south half	8	12 100	15 0 75 0 0	7 10 0	67 10 0
2455	July	16	Thomas Sprague	do	.....	.....	12	1 200	17 6 175 0 0	52 10 0	122 10 0
2456	.....	..	John Preffer	do	.....	.....	2	6 200	20 0 200 0 0	40 0 0	160 0 0
2500	August	6	Cyrus Summers	do	.....	south half	16	15 39	15 0 29 5 0	2 18 6	26 6 6
2501	.....	..	Ahiel Tibbets	do	.....	north half	16	15 39	15 0 29 5 0	2 18 6	26 6 6
	1837										
3083	May	23	Neil McGill	do	.....	south half	2	10 100	22 6 112 10 0	11 5 0	101 5 0
3137	July	10	Cyrus Summers	do	.....	.....	17	14 150	16 0 120 0 0	36 0 0	84 0 0
3200	.....	28	Daniel Black	do	.....	north half	9	13 100	15 0 75 0 0	30 0 0	45 0 0
3201	.....	..	Thomas Fowler	do	.....	south half	9	13 100	15 0 75 0 0	7 10 0	67 10 0
3229	.....	29	Robert Currie	do	.....	north half	11	13 100	15 0 75 0 0	7 10 0	67 10 0
3342	Sept'r	21	Cornelius Mills	do	.....	south half	23	6 100	15 0 75 0 0	30 0 0	45 0 0
3343	.....	..	Samuel Menard	do	.....	north half	23	6 100	15 0 75 0 0	7 10 0	67 10 0
3371	Oct'r	16	Dugald McLaughlin	do	.....	south half	11	13 100	15 0 75 0 0	7 10 0	67 10 0
	1839										
3818	July	16	John Wintemute	do	.....	south half	9	2 100	20 0 100 0 0	100 0 0	0 0 0
	1840										
3883	Jan'y	21	Cornelius Mills	do	.....	S. E. ¼	19	5 50	17 6 43 15 0	8 15 0	35 0 0
3906	Feb'y	12	Abner Chase	do	.....	north half	23	4 100	12 6 62 10 0	6 5 0	56 5 0
3907	.....	..	Amos Welding	do	.....	south half	23	4 100	12 6 62 10 0	6 5 0	56 5 0
3908	.....	13	William Hindley	do	.....	north half	5	1 100	15 0 75 0 0	7 10 0	67 10 0
3919	April	4	Daniel Birdsall	do	.....	.....	19	3 200	12 6 125 0 0	25 0 0	100 0 0
	1841										
4086	Feb'y	9	Joseph Baker	do	.....	north half	19	5 100	17 6 87 10 0	8 15 0	78 15 0

SUMMARY.

	Acres.	Total amount of Sale.	Amount of Principal Paid.	Amount of Principal remaining unpaid 30th June, 1841.
		£ s. d	£ s. d	£ s. d
1—Aldborough	648	469 8 0	76 16 9½	392 11 2½
2—Adelaide	3721	1890 10 0	521 0 0	1369 10 0
3—Bayham	3217	2658 0 0	902 9 0	1755 11 0
4—Carrodoc	2250	1329 3 4	457 18 4	871 5 0
5—Delaware	1173	844 7 6	224 16 3	619 11 3
6—Dorchester (North)	1380	1040 0 0	212 0 0	828 0 0
7—Dorchester (South)	1926	1416 15 0	626 15 0	790 0 0
8—Dunwich	410	282 10 0	177 10 0	105 0 0
9—Ekfred	1110	771 10 0	290 8 0	481 2 0
10—Lobo	7860	5398 1 8	1976 5 8	3421 16 0
11—London	6090	4545 3 4	2276 15 10	2268 7 6
12—Mallahide	3712	2693 10 0	1479 5 0	1214 5 0
13—Mosa	1107	712 18 4	232 3 4	480 15 0
14—Southwold	2041	1553 12 6	496 1 3	1057 11 3
15—Yarmouth	4700	3769 15 0	1211 19 0	2557 16 0
Total	41345	29375 4 8	11162 3 5½	18213 1 2½

T

TALBOT DISTRICT.

No. of Sale.	Date of Sale	Name of the Purchaser	Township	Lot.	Con.	Acres	Price per Acre	Total Amount of Sale	Amount of Principal paid	Amount of Principal remaining unpaid, 30th June, 1841
	1830						s. d.	£ s. d.	£ s. d.	£ s. d.
181	Feb'y 19	Daniel McCall....	Charlotteville ...	.....	22	6	200 14 0	140 0 0	140 0 0	0 0 0
182	.....	Walter Anderson..	do	.....	16	3	200 16 0	160 0 0	160 0 0	0 0 0
260	June 10	Jacob Wood	do	.....	17	2	175 14 0	122 10 0	122 10 0	0 0 0
	1831									
470	Feb'y 22	George Ryerson...	do	.....	22	2	169 17 6	147 17 6	147 17 6	0 0 0
489	 2	David Baumwart ..	do	.....	9	3	200 12 6	125 0 0	125 0 0	0 0 0
491	March 1	Duncan McCall,jun.	do	.....	17	4	200 16 0	160 0 0	160 0 0	0 0 0
	1832									
618	Jan'y 13	Jeremiah Beeker ..	do	.....	2	B	184 15 0	138 0 0	138 0 0	0 0 0
658	Feb'y 9	Peter Montross....	do	south half	2	A	100 12 6	62 10 0	62 10 0	0 0 0
634	Nov'r 3	John Chadwick....	do	.....	21	1&B.F	310 17 6	271 5 0	27 2 6	244 2 6
	1833									
1249	August 27	Joseph Tisdale	do	north part	22	4	185 25 0	231 5 0	23 2 6	208 2 6
	1834									
1605	May 8	John Shearer	do	north part	16	5	42 20 0	42 0 0	37 16 0	4 4 0
1704	August 28	Richard Johnson ..	do	north half	2	A	100 15 0	75 0 0	37 10 0	37 10 0
1705	.....	Thomas Cope.....	do	.....	2	8	200 15 0	150 0 0	90 0 0	60 0 0
	1835									
2128	August 18	John McCall, jun..	do	east half	17	6	100 15 0	75 0 0	7 10 0	67 10 0
2129	.....	John Shearer	do	west half	17	6	100 15 0	75 0 0	7 10 0	67 10 0
	1837									
3324	Sept'r 19	John H. McCall...	do	south half	16	7	100 15 0	75 0 0	7 10 0	67 10 0
	1838									
3526	March 3	Owen Abner, sen..	do	broken	22	10	30 15 0	22 10 0	22 10 0	0 0 0
	1839									
3680	Jan'y 2	Henry Anderson...	do	.....	2	1	200 15 0	150 0 0	150 0 0	0 0 0
2848	August 29	Patrick and William McMaster	do	.....	2	11	200 15 0	150 0 0	100 0 0	50 0 0
2898	Feb'y 5	Joseph Dunkin....	do	north half	22	8	100 13 9	68 15 0	20 12 6	48 2 6
2899	.....	Joseph Culver	do	south half	22	8	100 13 9	68 15 0	68 15 0	0 0 0
3913	 26	Joseph Vanorman..	do	.....	16	B	265 17 6	231 17 6	159 10 0	72 7 6
	1841									
4097	May 10	Israel W. Powell ..	do	.....	3	2	200 10 0	100 0 0	10 0 0	90 0 0
	1837									
2806	Jan'y 5	Benjamin McCall..	Houghton.....	south half	2	7	100 15 0	75 0 0	22 10 0	52 10 0
3439	Nov'r 7	D. Miller.....	do	north half	2	7	100 15 0	75 0 0	7 10 0	67 10 0
	1834									
1734	Sept'r 13	James Ronson.....	Middleton	north half	9					
	1835			N. T. R.	2	100 15 0		75 0 0	30 0 0	45 0 0
2221	Oct'r 12	Luther Law	do	.....	3	5	188 15 0	141 0 0	14 2 0	126 18 0
2268	Nov'r 17	Oliver Mabee.....	do	7 N. T. R.	3	8	200 15 0	150 0 0	45 0 0	105 0 0
	1836									
2385	June 10	Joseph Kitchin	do	45 S. T. R. E.	2	2	200 10 0	100 0 0	100 0 0	0 0 0
	1837									
3021	April 8	Oliver Mabee, jun..	do	14 N. T. R.	2	2	200 15 0	150 0 0	15 0 0	135 0 0
3130	July 4	James Cowan.....	do	8 do	3	3	200 15 0	150 0 0	60 0 0	90 0 0
	1830									
171	Feb'y 10	Joseph Woolley ...	Townsend	north half	3	14	50 16 0	40 0 0	40 0 0	0 0 0
172	.....	John Algeo.....	do	south part	3	14	150 16 0	120 0 0	120 0 0	0 0 0
173	.....	John Heath, jun. ..	do	north half	2	11	100 18 0	90 0 0	90 0 0	0 0 0
174	.....	Ferderic Heath....	do	south half	2	11	100 18 0	90 0 0	90 0 0	0 0 0
187	 25	P. Vastbinder.....	do	S.part of N. ½	3	12	50 16 0	40 0 0	40 0 0	0 0 0
188	.....	John Widner.....	do	south half	3	12	100 16 0	80 0 0	80 0 0	0 0 0
190	 26	Peter O'Carr	do	south part	2	13	50 19 0	47 10 0	47 10 0	0 0 0
191	.....	Philip Berner.....	do	north part	2	13	150 19 0	142 10 0	28 10 0	114 0 0
207	March 16	Samuel Watts.....	do	north half	3	8	100 13 0	65 0 0	65 0 0	0 0 0
227	April 8	Mathew H. Tisdale	do	.....	2	9	200 17 6	175 0 0	175 0 0	0 0 0
287	July 19	Joseph Walker	do	south half	3	8	100 13 0	65 0 0	65 0 0	0 0 0
387	Dec'r 23	Henry Kitchin	do	N. half and S. W. quarter	3	10	150 17 6	131 5 0	131 5 0	0 0 0
	1831									
390	Jan'y 5	Abraham Masecar .	do	north half	9	3	100 12 6	62 10 0	62 10 0	0 0 0
587	Nov'r 25	George McMichael	do	.....	10	6	200 14 0	140 0 0	42 0 0	98 0 0
	1832									
645	Jan'y 26	Job Slaght.....	do	west half	22	4	100 11 3	56 5 0	28 2 6	28 2 6
705	March 22	Job Masecar.....	do	.....	2	7	200 11 3	112 10 0	112 10 0	0 0 0
906	Nov'r 21	Aaron Barber.....	do	south quar	10	4	50 15 0	37 10 0	37 10 0	0 0 0
930	Dec'r 13	Ezra Perney.....	do	north half	3	4	100 14 0	70 0 0	70 0 0	0 0 0
942	 24	Joseph Woolley ...	do	.....	10	14	200 13 0	130 0 0	26 0 0	104 0 0
945	 27	Peter Benner, jun..	do	.....	3	6	300 10 0	100 0 0	50 0 0	50 0 0
	1833									
1066	March 15	John Barber	do	west half	16	3	100 15 0	75 0 0	75 0 0	0 0 0
1104	April 10	Ben. Haviland, jun.	do	east half	16	3	100 14 0	70 0 0	70 0 0	0 0 0
1127	 22	Zephaniah Adams .	do	north half	17	4	100 11 3	56 5 0	28 2 6	28 2 6

TALBOT DISTRICT—Continued.

No. of Sale	Date of Sale	Name of the Purchaser	Township	Lot	Con.	Acres	Price per Acre	Total amount of Sale.	Amount of Principal paid	Amount of Principal remaining unpaid, 30th June, 1841
	1833						s. d.	£ s. d.	£ s. d.	£ s. d.
1379	Nov'r 25	Cornelius Slaght..	Townsend	west half	22	10	100 20 0	100 0 0	20 0 0	80 0 0
1407	Dec'r 19	Henry Beemer, sen.	do	north half	17	2	100 10 0	50 0 0	20 0 0	30 0 0
	1834									
1420	Jan'y 6	William Sovereen..	do	south half	3	4	100 10 0	50 0 0	5 0 0	45 0 0
1489	 22	Richard Robinson .	do	S.½ & N.W.¼	10	2	150 20 0	150 0 0	150 0 0	0 0 0
1559	March 6	John Cline	do	north half	9	5	100 10 0	50 0 0	35 0 0	15 0 0
1741	Sept'r 17	John Omstead	do	south half	17	4	100 15 0	75 0 0	7 10 0	67 10 0
1765	 27	Samuel Chadwick..	do	.....	22	8	200 15 9	157 10 0	15 15 0	141 15 0
	1835									
1872	Jan'y 23	John Barber	do	south half	17	2	100 10 0	50 0 0	15 0 0	35 0 0
1987	Feb'y 10	George Olmstead..	do	east half	22	4	100 12 6	62 10 0	6 5 0	56 5 0
1992	May 18	Abraham Masecar .	do	south half	9	3	100 15 0	75 0 0	15 0 0	60 0 0
2056	July 18	John Masecar.....	do	south half	9	9	100 20 0	100 0 0	60 0 0	40 0 0
2057	.....	Abraham Clowse ..	do	north half	9	9	100 20 0	100 0 0	40 0 0	60 0 0
2131	August 22	William Howick...	do	west half	17	14	100 20 0	100 0 0	30 0 0	70 0 0
2159	Sept'r 2	George Jackson ...	do	west half	22	14	100 16 5	82 1 8	8 4 2	73 17 6
2160	.....	George E. Foster..	do	east half	22	14	100 16 5	82 1 8	8 4 2	73 17 6
2195	.....	Abraham Masecar .	do	.....	17	12	200 15 0	150 0 0	45 0 0	105 0 0
2762	Dec'r 3	Joseph Slaght.....	do	south half	17	6	100 15 0	75 0 0	7 10 0	67 10 0
	1837									
2923	Feb'y 10	Adam Boulby.....	do	.....	10	10	200 11 3	112 10 0	112 10 0	0 0 0
3356	Sept'r 25	Nesbit Culver.....	do	south half	9	11	100 10 0	50 0 0	5 0 0	45 0 0
3357	.....	Alex. McIntosh	do	north half	9	11	100 10 0	50 0 0	5 0 0	45 0 0
3412	Oct'r 26	David Duncombe..	do	N. E. ¼	10	2	50 24 0	60 0 0	6 0 0	54 0 0
	1838									
3539	April 5	Abraham Masecar .	do	N. ½ of N. ½	9	7	50 15 0	37 10 0	37 10 0	0 0 0
3540	.....	Ezekiel Foster	do	S. ½ of N. ½	9	7	50 15 0	37 10 0	7 10 0	30 0 0
3541	.....	Leonard Sovereign.	do	south half	9	7	100 15 0	75 0 0	22 10 0	52 10 0
3627	August 30	Samuel Culver	do	north part	10	12	120 10 0	60 0 0	6 0 0	54 0 0
	1839									
3774	May 14	Israel W. Powell..	do	.....	17	8	200 10 0	100 0 0	100 0 0	0 0 0
	1840									
3892	Jan'y 30	Duncan Campbell..	do	east half	9	13	100 8 0	40 0 0	40 0 0	0 0 0
3940	May 28	Adam Boulby	do	north ¾	10	4	150 15 0	112 10 0	40 0 0	72 10 0
	1830									
206	March 13	Henry Webster....	Walsingham	.....	16	1	200 20 0	200 0 0	200 0 0	0 0 0
	1834									
1444	Jan'y 18	Moses Newkerk ...	do	.....	22	2	200 20 0	200 0 0	140 0 0	60 0 0
1699	August 27	Geoffrey B. Hall...	do	.....	10	4	200 12 6	125 0 0	12 10 0	112 10 0
1700	.....	Geoffrey B. Hall...	do	.....	10	2	200 12 6	125 0 0	12 10 0	112 10 0
1701	.....	Levi Johns n	do	.....	22	4	200 14 3	142 10 0	28 10 0	114 0 0
	1835									
1908	Feb'y 21	Henry Beeker.....	do	.....	9	1	200 17 6	175 0 0	87 10 0	87 10 0
2078	August 17	Albert Budick....	do	.....	2	1	200 15 0	150 0 0	45 0 0	105 0 0
2133	 22	Isaac Procunier ...	do	east half	9	3	100 15 0	75 0 0	45 0 0	30 0 0
2134	.....	Eli Louks	do	west half	9	3	100 15 0	75 0 0	22 10 0	52 10 0
2137	 26	Ben. Vannorman...	do	.....	12	6	200 20 4	203 6 8	20 6 8	183 0 0
2233	Oct'r 23	Mrs. Isabella Fuller	do	.....	16	9	200 16 7	165 16 8	16 11 8	149 5 0
	1836									
2380	May 27	Amasa Coon.....	do	west half	9	B	145 17 6	126 17 6	126 17 6	0 0 0
2458	July 18	F. Coon & N. Coon	do	N. E. part	7	B.bk.f.	112 25 0	140 0 0	42 0 0	98 0 0
2747	Nov'r 21	Francis L. Walsh ..	do	north half	16	7	100 15 0	75 0 0	7 10 0	67 10 0
	1834									
1693	August 22	W'm & James Blott	Westminster	.....	22	4	200 16 1	160 16 8	32 3 4	128 13 4
1720	Sept'r 5	William Buchanan .	do	.....	12	7	200 15 7	155 16 8	15 11 8	140 5 0
1721	.....	Mary Watson	do	.....	18	7	200 16 2	161 13 4	48 10 0	113 3 4
1725	 9	John K. Woodward	do	.....	19	9	128 15 0	96 0 0	28 10 0	67 10 0
1767	 27	Thomas George....	do	.....	18	9	108 15 0	81 0 0	81 0 0	0 0 0
1768	.....	Thomas George....	do	.....	17	8	200 15 0	150 0 0	45 0 0	105 0 0
1786	Oct'r 13	Jotham Manning...	do	.....	18	5	200 15 6	155 0 0	15 10 0	139 10 0
1789	.....	Isaac Manning	do	.....	1	5	200 17 9	177 10 0	17 15 0	159 15 0
1833	Nov'r 22	Dugald McIntyre...	do	.....	19	7	200 16 9	167 10 0	16 15 0	150 15 0
	1835									
1893	Feb'y 7	Charles Hayward..	do	south half	22	8	100 17 6	87 10 0	8 15 0	78 15 0
1894	.....	Charles Bowler....	do	north half	22	8	100 17 6	87 10 0	8 15 0	78 15 0
1947	March 19	Jacob Manning....	do	north half	2	6	100 15 0	75 0 0	7 10 0	67 10 0
1948	.....	Leonard Odell	do	south half	2	6	100 15 0	75 0 0	7 10 0	67 10 0
1972	April 18	Horatio Wilson....	do	.....	9	5	200 15 0	150 0 0	15 0 0	135 0 0
2041	July 8	Warren Tibbets...	do	.....	1	3	200 15 0	150 0 0	15 0 0	135 0 0
2108	August 18	Neil McDougall...	do	.....	18	Gore	100 15 0	75 0 0	7 10 0	67 10 0
2109	.....	Edward Wright, Ch's D. Wright and John Salter	do	.....	17	6	200 15 0	150 0 0	15 0 0	135 0 0

TALBOT DISTRICT—Continued.

No. of Sale	Date of Sale	Name of the Purchaser	Township	Lot	Con.	Acres	Price per Acre s.	Price per Acre d.	Total amount of Sale. £	Total amount of Sale. s.	Total amount of Sale. d.	Amount of Principal Paid £	Amount of Principal Paid s.	Amount of Principal Paid d.	Amount of Principal remaining unpaid, 30th June, 1841. £	Amount of Principal remaining unpaid, 30th June, 1841. s.	Amount of Principal remaining unpaid, 30th June, 1841. d.
	1835																
2130	August 22	William Hendra...	Westminster	west half } 13	3	100	13	9	68	15	0	34	7	6	34	7	6
		Joseph Strangman	do	east half }		100	13	9	68	15	0	13	15	0	55	0	0
2141	 28	Solomon McCall ..	do	 10		8	155	0	116	5	0	11	12	6	104	12	6
2168	Sept'r 9	Morris Simpson....	do	 2		5	200	15	0	150	0	0	15	0	0	135	0	0
2169	....	Thomas Wilsie.....	do	 2		4	200	15	0	150	0	0	15	0	0	135	0	0
2172	....	Joshua S. Odell ...	do	 1		7	178	15	0	133	10	0	13	7	0	120	3	0
2203	 28	Colin Ferguson....	do	 13		7	200	15	0	150	0	0	15	0	0	135	0	0
2209	Oct'r 1	James Tomlinson ..	do	 1	Gore	36	15	0	27	0	0	8	2	0	18	18	0
2263	Nov'r 16	James Young.....	do	 16		4	200	16	1	160	16	8	16	1	8	144	15	0
	1836																	
2336	Feb'y 16	John Meredith	do	 19		5	200	15	6	155	0	0	15	10	0	139	10	0
2658	Oct'r 18	James Ireland.....	do	north half 10		4	100	15	0	75	0	0	7	10	0	67	10	0
2659	....	Abner Wilson	do	south half 10		4	100	15	0	75	0	0	7	10	0	67	10	0
	1837																	
3052	May 5	Ira Kilbourne.....	do	 2	Gore	40	20	0	44	0	0	4	8	0	39	12	0
3146	July 14	William Routledge.	do	 7		5	200	15	0	150	0	0	45	0	0	105	0	0
3164	 21	Alexander Morris..	do	north half 19		8	100	16	6	82	10	0	24	15	0	57	15	0
3165	....	Patrick Tierney ...	do	south half 19		8	100	16	6	82	10	0	8	5	0	74	5	0
3172	 24	Thomas Forbes ...	do	 17		4	200	15	0	150	0	0	15	0	0	135	0	0
3199	 28	Walter Biddulph ..	do	 16		7	200	15	0	150	0	0	15	0	0	135	0	0
3205	....	John O'Neil	do	 22		6	200	15	0	150	0	0	15	0	0	135	0	0
3206	....	Peter Freece	do	south half 16	Gore	50	15	0	37	10	0	45	0	0	105	0	0
3312	August 31	Nathaniel Carothers	do	 7		4	200	15	0	150	0	0	30	0	0	120	0	0
3344	Sept'r 22	Peter Smith	do	south half 9		7	100	15	0	75	0	0	7	10	0	67	10	0
3349	 23	William Frank	do	 10		3	200	21	0	210	0	0	42	0	0	168	0	0
3354	....	Peter Beach	do	north half 16	Gore	50	15	0	37	10	0	3	15	0	33	15	0
3373	Oct'r 16	Peter Schram.....	do	 9	Gore	100	15	0	75	0	0	7	10	0	67	10	0
3374	....	M. Carrothers	do	 6		5	200	15	0	150	0	0	15	0	0	135	0	0
3375	....	James Watherstone	do	north half 12		5	100	15	0	75	0	0	7	10	0	67	10	0
3408	 25	John Begg.....	do	 16		5	200	15	0	150	0	0	15	0	0	135	0	0
3419	 30	John Crippen	do	north part 2		7	100	15	0	75	0	0	7	10	0	67	10	0
3420	....	John Kennedy	do	north half 2		3	100	15	0	75	0	0	7	10	0	67	10	0
3478	Nov'r 28	L. & John Currie .	do	 7		6	200	15	0	150	0	0	15	0	0	135	0	0
3489	Dec'r 20	Alexander McKellar	do	south part 2		7	97	15	0	72	15	0	14	11	0	58	4	0
	1838																	
3527	March 2	Peter McGill	do	 10		6	200	15	0	150	0	0	15	0	0	135	0	0
3537	April 3	William Hare	do	south half 12		5	100	15	0	75	0	0	7	10	0	67	10	0
	1839																	
3857	Oct'r 22	David Doty	do	 3		4	200	15	0	150	0	0	15	0	0	135	0	0
	1830																	
204	March 11	John M. Colver ...	Windham.....	part of 2		11	152	18	0	136	16	0	136	16	0	0	0	0
		John Robins	do	pt. of N.W. ½ 2		11	48	18	0	43	4	0	43	4	0	0	0	0
220	April 1	John B. Crouse ...	do	S. W. part 2		13	150	16	0	120	0	0	120	0	0	0	0	0
221	....	Philip Forse	do	N. E. part 2		13	50	16	0	40	0	0	40	0	0	0	0	0
222	....	John Robins.....	do	 3		10	200	17	6	175	0	0	140	0	0	35	0	0
	1831																	
536	May 17	Philip Butler.....	do	 3		12	200	17	0	170	0	0	153	0	0	17	0	0
	1832																	
604	Jan'y 6	Frederic Sovereen.	do	 22		12	200	10	0	100	0	0	100	0	0	0	0	0
	1834																	
1627	June 17	James Throop	do	north half 16		1	100	10	0	50	0	0	5	0	0	45	0	0
1764	Sept'r 27	Samuel Chadwick..	do	 17		10	200	15	9	157	10	0	15	15	0	141	15	0
1769	....	Levi Douglass	do	south half 22		10	100	15	0	75	0	0	7	10	0	67	10	0
	1835																	
2231	Oct'r 23	Charles Malcom...	do	south half 17		2	100	15	0	75	0	0	7	10	0	67	10	0
	1836																	
2325	Feb'y 5	Joseph Sovereign..	do	S. W. ¼ 2		7	150	13	0	97	10	0	97	10	0	0	0	0
2576	Sept'r 19	George Taylor and																
		Gilbert Taylor..	do	south half 2		1	100	15	0	75	0	0	75	0	0	0	0	0
2624	Oct'r 6	Joseph House.....	do	north half 9		7	100	15	0	75	0	0	7	10	0	67	10	0
2749	Nov'r 21	William Dennis ...	do	west half 16		13	100	15	0	75	0	0	7	10	0	67	10	0
2769	Dec'r 10	Joseph Wilson (3rd)	do	north half 22		14	100	15	0	75	0	0	7	10	0	67	10	0
	1837																	
3062	May 17	J. B. Crouse.....	do	 3		14	200	12	6	125	0	0	12	10	0	112	10	0
3140	July 13	D. Clendenen.....	do	 22		6	200	15	0	150	0	0	105	0	0	45	0	0
3141	....	Amos Reavely	do	south half 22		2	100	15	0	75	0	0	7	10	0	67	10	0
3142	....	Philip Hagerman ..	do	north half 16		3	100	17	9	88	15	0	8	17	6	79	17	6
3159	 20	Arthur McElhone..	do	south half 22		4	100	15	0	75	0	0	15	0	0	60	0	0
3233	August 14	Joseph Boyle	do	east half 10		2	100	15	0	75	0	0	7	10	0	67	10	0
3259	 15	Abraham Mills	do	south half 22		14	100	20	1	100	8	4	10	0	10	90	7	6
	1838																	
3633	Sept'r 5	Israel W. Powell..	do	south half 3		6	100	5	0	25	0	0	25	0	0	0	0	0
3634	....	Jacob Langs, jun...	do	north half 3		6	100	5	0	25	0	0	25	0	0	0	0	0

TALBOT DISTRICT—Continued.

No. of Sale	Date of Sale	Name of the Purchaser	Township	Lot	Con.	Acres	Price per Acre. s.	Price per Acre. d.	Total Amount of Sale £	Total Amount of Sale s.	Total Amount of Sale d.	Amount of Principal Paid £	Amount of Principal Paid s.	Amount of Principal Paid d.	Amount of Principal remaining unpaid, 30th June, 1841 £	Amount of Principal remaining unpaid, 30th June, 1841 s.	Amount of Principal remaining unpaid, 30th June, 1841 d.
	1840																
3896	Feb'y 4	Duncan Campbell..	Windham.....	 2	5	200	8	0	80	0	0	80	0	0	0	0	0
	1830																
195	March 3	Benjamin Mead ...	Woodhouse	east half 9	1	100	17	0	85	0	0	85	0	0	0	0	0
213	 22	Jacob Potts, sen. ..	do	south half 2	5	100	20	0	100	0	0	100	0	0	0	0	0
214	....	David Marr, sen. ..	do	south half 9	Gore	100	20	0	100	0	0	100	0	0	0	0	0
215	....	David Marr, jun. ..	do	north half 9	Gore	100	20	0	100	0	0	100	0	0	0	0	0
261	June 11	James Graham....	do	 3	2	200	15	0	150	0	0	150	0	0	0	0	0
292	July 30	John Harris.....	do	 1	Gore	190	20	0	190	0	0	190	0	0	0	0	0
	1831																
398	Jan'y 15	Frederic Steinhoff..	do	 3	4	200	17	6	175	0	0	175	0	0	0	0	0
438	Feb'y 14	George S. Salmon .	do	 2	Gore	180	17	6	157	10	0	157	10	0	0	0	0
502	March 9	Rev. F. Evans	do	S. W. ½ 2	3	50	13	0	37	16	0	37	10	0	0	0	0
	1832																
614	Jan'y 12	Colin McNeilledge.	do	south half 12	2	160	12	6	62	10	0	62	10	0	0	0	0
615	....	Colin McNeilledge.	do	N. E. ½ 9	3	50	15	0	37	10	0	22	10	0	15	0	0
616	....	Alex. McQueen ...	do	north half 12	2	100	12	6	62	10	0	62	10	0	0	0	0
617	....	Rob't Waddell, jun.	do	S. ½ &N.W. ¼ 9	3	150	15	0	112	10	0	112	10	0	0	0	0
719	March 31	Nathan Mann.....	do	 16	3	200	12	6	125	0	0	100	0	0	25	0	0
	1833																
1017	Feb'y 9	James McCoy.....	do	west half 9	1	100	21	3	106	5	0	85	0	0	21	5	0
1041	 28	Daniel McCall....	do	north half 10	6	100	12	6	62	10	0	62	10	0	0	0	0
1188	July 10	Henry Harvey	do	 16	1	260	15	0	195	0	0	39	0	0	156	0	0
	1834																
1696	August 27	William McMaster .	do	 16	5	200	15	6	155	0	0	62	0	0	93	0	0
1697	....	Peter Johnson	do	 9	5	200	31	0	310	0	0	62	0	0	248	0	0
1698	....	William Wilson....	do	south half 10	6	100	21	3	106	5	0	10	12	6	95	12	6
1739	Sept'r 17	Peter Ryerse	do	west half 17	4	100	15	0	75	0	0	22	10	0	52	10	0
1740	....	George Kniffin, jun.	do	east half 17	4	100	15	0	75	0	0	15	0	0	60	0	0
	1835																
1934	March 6	George Kent.....	do	part of 14	Gore	192	20	0	192	0	0	192	0	0	0	0	0
	1836																
2310	Jan'y 15	Duncan Campbell..	do	south half } 3	6	100	20	0	100	0	0	10	0	0	90	0	0
		Peter Steinhoff..	do	north half }		100	20	0	100	0	0	100	0	0	0	0	0
2319	Feb'y 1	Colin McNeilledge.	do	 22	6	200	15	0	150	0	0	15	0	0	135	0	0
	1839																
3724	March 9	Abner Owen, jun. .	do	 17	2	200	10	0	100	0	0	60	0	0	40	0	0
3789	June 10	Nathaniel White...	do	S. E. ¼ 2	3	50	18	9	46	17	6	4	13	9	42	3	9
	1840																
3837	August 5	James Walker.....	do	S. ½ of N. ½ 2	3	50	18	9	46	17	6	40	0	0	6	17	6
4054	Oct'r 16	Henry Walker	do	north quar. 2	3	50	18	9	46	17	6	40	0	0	6	17	6

SUMMARY.

	Acres	Total Amount of Sale £	Total Amount of Sale s.	Total Amount of Sale d.	Amount of Principal Paid £	Amount of Principal Paid s.	Amount of Principal Paid d.	Amount of Principal remaining unpaid, 30th June, 1841. £	Amount of Principal remaining unpaid, 30th June, 1841. s.	Amount of Principal remaining unpaid, 30th June, 1841. d.
1—Charlotteville	3660	2842	5	0	1825	6	0	1016	19	0
2—Houghton	200	150	0	0	30	0	0	120	0	0
3—Middleton	1088	766	0	0	284	2	0	481	18	0
4—Townsend	5920	4240	8	4	2444	8	4	1796	0	0
5—Walsingham	2357	1978	10	10	806	15	10	1171	15	0
6—Westminster	7742	6002	3	4	930	3	8	5071	17	8
7—Windham	3350	2359	3	4	1260	3	4	1099	0	0
8—Woodhouse	3922	3362	12	6	2275	6	3	1087	6	3
Total	28239	21701	3	4	9836	7	5	11864	15	11

WESTERN DISTRICT.

No. of Sale	Date of Sale	Name of the Purchaser.	Township	Lot	Con.	Acres	Price per Acre	Total amount of Sale.	Amount of Principal paid.	Amount of Principal remaining unpaid, 30th June, 1841.
	1835	"					s. d.	£ s. d.	£ s. d.	£ s. d.
2090	August 18	P. P. Lacroix	Camden (West)		1	4	200 10 0	100 0 0	10 0 0	90 0 0
2097		John Bather	do		1	3	200 10 0	100 0 0	100 0 0	0 0 0
	1836									
2619	Oct'r 4	Charles Maskell	do	N. W. half	5	4	200 10 0	100 0 0	10 0 0	90 0 0
				S. W. half	6					
2620		Michael Maskell	do	N. W. half	4	4	100 10 0	50 0 0	5 0 0	45 0 0
2623	6	Amos Scott	do	N. W. half	3	4	100 10 0	50 0 0	5 0 0	45 0 0
2703	Nov'r 4	William Patterson	do		2	3	200 10 0	100 0 0	10 0 0	90 0 0
2721	10	P. P. Lacroix	do		2	4	200 10 0	100 0 0	10 0 0	90 0 0
	1833									
1825	Oct'r 14	Robert Charleson	Charlton	S. E. half	28	4	100 5 9	75 0 6	68 0 9	15 0 0
	1835									
2003	June 15	Peter Brown	do		8	4	200 10 0	100 0 0	60 0 0	40 0 0
2027	24	Peter French	do		9	4	200 10 0	100 0 0	60 0 0	40 0 0
2054	July 17	J. McKarrell, sen.	do	north half	10	4	100 10 0	50 0 0	5 0 0	45 0 0
		J. McKarrell, jun.	do	north half	12	4	100 10 0	50 0 0	5 0 0	45 0 0
2091	August 18	William McEwen	do	south half	10	4	100 10 0	50 0 0	10 0 0	40 0 0
	1836									
2421	July 1	Donald McKarrell	do	south half	9	5	100 12 0	60 0 0	6 0 0	54 0 0
2422		L. McPherson	do	north half	9	5	100 12 0	60 0 0	12 0 0	48 0 0
2442	13	Malcolm McKarrel	do	south half	11	5	100 13 6	67 10 0	6 15 0	60 15 0
2443		Neil McNaughton	do	south half	10	5	100 12 6	62 10 0	6 5 0	56 5 0
2444		John McKay	do	north half	8	5	100 10 0	50 0 0	5 0 0	45 0 0
2445		John McVicar	do		11	4	200 17 6	175 0 0	17 10 0	157 10 0
2453		Hugh McVicar	do	south half	12	5	100 12 6	62 10 0	6 5 0	56 5 0
2511	August 6	L. McPherson	do	south half	8	5	100 10 0	50 0 0	5 0 0	45 0 0
2625	Oct'r 6	William Wallace	do		10	6	200 10 0	100 0 0	10 0 0	90 0 0
2627		Arthur Bowen	do	north half	12	5	100 10 0	50 0 0	5 0 0	45 0 0
2685	28	P. McKarrell, sen.	do	north half	8	6	100 10 0	50 0 0	5 0 0	45 0 0
2686		Duncan Campbell	do	south half	9	6	100 10 0	50 0 0	5 0 0	45 0 0
2687		Duncan Ferguson	do	east half	11	6	100 10 0	50 0 0	5 0 0	45 0 0
2688	28	James McGregor	do	west half	11	6	100 10 0	50 0 0	5 0 0	45 0 0
2701	Nov'r 4	John McGregor	do	south half	8	9	100 10 0	50 0 0	5 0 0	45 0 0
		Geo. S. Kimlock	do	north half	8	9	100 10 0	50 0 0	25 0 0	25 0 0
2702		Peter Langwell	do	north half	8	6	100 10 0	50 0 0	25 0 0	25 0 0
	1837									
3230	August 2	Duncan Ferguson	do	south half	10	7	100 10 0	50 0 0	5 0 0	45 0 0
3231		H. B. Robertson	do	east half	12	6	100 10 0	50 0 0	25 0 0	25 0 0
3232		Donald McAlpin	do	west half	12	6	100 10 0	50 0 0	5 0 0	45 0 0
3301	31	Gilbert Purdy	do	north half	12	7	100 12 6	62 10 0	6 5 0	56 5 0
3423	Oct'r 30	John Shaw	do		11	9	200 10 0	100 0 0	10 0 0	90 0 0
3424		William Shaw	do	south half	12	9	100 10 0	50 0 0	5 0 0	45 0 0
3428	Nov'r 4	John Campbell	do	south half	9	8	100 10 0	50 0 0	5 0 0	45 0 0
3429		Thomas Campbell	do	south half	8	8	100 10 0	50 0 0	5 0 0	45 0 0
3430		John Urchard	do	north half	9	7	100 10 0	50 0 0	5 0 0	45 0 0
3482	Dec'r 20	Neil McNaughton	do	south half	8	7	100 11 6	57 10 0	5 15 0	51 15 0
3487		Hugh McTavish	do	south half	11	7	100 10 0	50 0 0	5 0 0	45 0 0
	1838									
3620	August 7	John Jenner	do	south half	12	8	100 10 0	50 0 0	5 0 0	45 0 0
3516	Feb'y 5	George W. Wright	Colchester	south half	7	5	100 10 0	50 0 0	15 0 0	35 0 0
	1831									
425	Feb'y 10	John Knapp	Dawn		12	14	200 8 0	80 0 0	80 0 0	0 0 0
	1832									
675	Feb'y 18	William Johnson	do		8	13	200 9 0	90 0 0	90 0 0	0 0 0
	1833									
981	Jan'y 15	Nathan Blakesley	do		6	6	200 10 0	100 0 0	80 0 0	20 0 0
	1834									
1782	Oct'r 4	William Tiffin	do	west half	6	10	100 12 6	62 10 0	12 10 0	50 0 0
	1835	Thomas Tiffin	do	east half			100 12 6	62 10 0	12 10 0	50 0 0
1969	April 14	Michael Page	do		2	7	200 10 0	100 0 0	100 0 0	0 0 0
2093	August 18	Stephen Brookes	do		2	1	200 10 0	100 0 0	10 0 0	90 0 0
	1836									
2439	July 13	Matthew Sixsmith	do		8	7	200 10 0	100 0 0	10 0 0	90 0 0
2523	August 9	John Bolton	do		6	8	200 10 0	100 0 0	10 0 0	90 0 0
2554	Sept'r 12	Isham West	do	east half	6	4	100 10 0	50 0 0	10 0 0	40 0 0
2722	Nov'r 10	Robert Mosgrove	do	west half	6	4	100 10 0	50 0 0	10 0 0	40 0 0
2723		Robert Mosgrove	do	east half	12	10	100 10 0	50 0 0	5 0 0	45 0 0
2724		Joseph Hicks	do	west half	12	10	100 10 0	50 0 0	5 0 0	45 0 0
2728	12	Cornelius Phelps	do	west half	2	10	100 10 0	50 0 0	5 0 0	45 0 0
2736	14	George Lampman	do	west half	8	9	100 10 0	50 0 0	5 0 0	45 0 0
		Elizabeth Snarey	do	east half			100 10 0	50 0 0	5 0 0	45 0 0
2737		William Lloyd	do	east half	2	9	100 10 0	50 0 0	5 0 0	45 0 0
2760	28	Walter Eberts	do		2	3	200 10 0	100 0 0	10 0 0	90 0 0

WESTERN DISTRICT—CONTINUED.

No of Sale	Date of Sale	Name of the Purchaser	Township	Lot	Con.	Acres	Price per Acre	Total amount of Sale	Amount of Principal paid	Amount of Principal remaining unpaid, 30th June, 1841
	1837						s. d.	£ s. d.	£ s. d.	£ s. d.
3351	Sept'r 23	Daniel Bearce	Dawn	east half	15	11	100 10 0	50 0 0	5 0 0	45 0 0
3352		John C. Meyer	do	east half	2	5	100 10 0	50 0 0	5 0 0	45 0 0
	1838									
3510	Feb'y 5	Nicholson Furey	do		12	8	200 10 0	100 0 0	10 0 0	90 0 0
3513		Andrew Mahoney	do		8	5	200 10 0	100 0 0	10 0 0	90 0 0
	1835									
2013	June 17	Alexander Emery	Dover	N. E. half	6	9	100 10 0	50 0 0	10 0 0	40 0 0
2019	18	Paul Reaume	do	S. W. ¼	8	10	50 10 0	25 0 0	7 10 0	17 10 0
2020		Thomas Ebere	do	S. W. ¼	6	9	50 10 0	25 0 0	2 10 0	22 10 0
2021		Oliver Ebere	do	S. W. ¼	8	9	50 10 0	25 0 0	7 10 0	17 10 0
2053	July 26	Luke Emery, jun.	do	N. E. ¼	8	9	50 10 0	25 0 0	7 10 0	17 10 0
2092	August 18	St. Luke Emery	do	N. W. ¼	8	8	50 10 0	25 0 0	25 0 0	0 0 0
	1836									
2543	August 31	St. L. Emery, sen.	do	N. E. ¼	7	8	50 10 0	25 0 0	5 0 0	20 0 0
2544		St. L. Emery, jun.	do	S. W. ¼	7	9	50 10 0	25 0 0	5 0 0	20 0 0
	1837									
3218	July 29	Isaac Turcott	do	N. E. ¼	8	7	50 10 0	25 0 0	2 10 0	22 10 0
3431	Nov'r 4	Piere Toulouse	do	N. W. ¼	11	8	50 10 0	25 0 0	2 10 0	22 10 0
3432		Leon Peltier	do	N. W. ¼	10	8	50 11 0	27 10 0	2 15 0	24 15 0
3433		Charles Peltier	do	N. E. ¼	10	8	50 11 0	27 10 0	2 15 0	24 15 0
3484	Dec'r 20	St. Luke Emery	do	S. W. ¼	10	9	50 10 0	25 0 0	2 10 0	22 10 0
	1836									
2414	June 25	Samuel Gardiner	Gosfield		10	6	140 10 0	70 0 0	7 0 0	63 0 0
2447	July 13	James Dougall	do	S.W. halves of 266, 267, 270 and 272	S.W. side Talbot Road.		500 10 0	250 0 0	50 0 0	200 0 0
2477	30	James King	do		10	5	200 10 0	100 0 0	10 0 0	90 0 0
2478		Joseph Turner	do	8 and 9		5	400 10 0	200 0 0	20 0 0	180 0 0
	1837									
3246	August 11	Mark Lowry	do		11	4	200 10 0	100 0 0	10 0 0	90 0 0
3247		George Jacob	do		12	4	192 10 0	96 0 0	9 12 0	86 8 0
3248		James King	do		11	5	200 10 0	100 0 0	10 0 0	90 0 0
3249		Mingo Jacobs	do	west half	9	4	100 10 0	50 0 0	5 0 0	45 0 0
3250		Jane Jacobs	do		10	4	200 10 0	100 0 0	100 0 0	0 0 0
3251		John Chapman	do	east half	9	4	100 10 0	50 0 0	5 0 0	45 0 0
	1838									
3511	Feb'y 5	George Jacobs	do	east half	8	4	100 10 0	50 0 0	5 0 0	45 0 0
3573	May 28	Abraham Wilson	do	west half	8	4	100 10 0	50 0 0	5 0 0	45 0 0
	1832									
727	April 10	D. S. Baldwin	Harwich	S. E. halves of 17 and 18		6	200 10 0	100 0 0	100 0 0	0 0 0
	1833									
1091	April 1	George Vrooman	do		15	6	200 12 0	125 0 0	25 0 0	100 0 0
1262	Sept'r 7	Abraham Holmes	do	S. E. half	18	7	100 15 0	75 0 0	7 10 0	67 10 0
1322	Oct'r 10	George Long	do	S. E. half	15	7	100 15 0	75 0 0	7 10 0	67 10 0
1323		Thomas Mead	do		16	7	200 15 0	150 0 0	75 0 0	75 0 0
1324		John Lumley	do			7	200 15 0	150 0 0	45 0 0	105 0 0
	1834									
1419	Jan'y 3	John Robinson	do	west part	16	6	150 15 0	112 10 0	67 10 0	45 0 0
1585	April 12	George Vrooman	do	east part	16	6	50 15 0	37 10 0	3 15 0	33 15 0
	1835									
2011	June 17	Andrew Oliver	do	south half	14	13	100 10 0	50 0 0	20 0 0	30 0 0
2012		Marvel White	do	south half	18	13	100 10 0	50 0 0	40 0 0	10 0 0
2014		John Thatcher	do	south half	17	13	100 10 0	50 0 0	5 0 0	45 0 0
2015		William Smith	do	south half	15	13	100 10 0	50 0 0	10 0 0	40 0 0
2016		James Reid & Co.	do	north half	18	13	100 10 0	50 0 0	10 0 0	40 0 0
2096	August 18	Edmund Thatcher	do	north half	17	12	100 15 0	75 0 0	15 0 0	60 0 0
2185	Sept'r 21	Charles McLaren	do	north half	16	13	100 10 0	50 0 0	5 0 0	45 0 0
2186		George Meikle	do	north half	17	13	100 12 0	60 0 0	6 0 0	54 0 0
2187		Alexander Laird	do		14	7	200 10 0	100 0 0	20 0 0	80 0 0
2259	Nov'r 10	David Parker	do	north half	16	11	100 10 0	50 0 0	10 0 0	40 0 0
	1836									
2407	June 21	William Curtis	do		15	12	200 17 0	170 0 0	68 0 0	102 0 0
2448	July 13	Samuel Dunlop	do	north half	17	10	200 10 0	100 0 0	50 0 0	50 0 0
				south half	17	11				
2449		Morriddon Bennett	do	north half	15	13	100 11 6	57 10 0	5 15 0	51 15 0
2450		John Brown	do		16	10	200 10 0	100 0 0	20 0 0	80 0 0
2451		Henry Brown	do	N. W. half	18	7	100 10 0	50 0 0	50 0 0	0 0 0
2549	Sept'r	Primdell Hubbell	do	south half	16	13	100 10 0	50 0 0	10 0 0	40 0 0
2588		James B. Perrin	do	south half	16	12	100 10 0	50 0 0	5 0 0	45 0 0
2612	Oct'r 3	David Galarno	do	north half	16	12	100 10 0	50 0 0	15 0 0	35 0 0
2645		John McCoeg	do	north half	15	10	100 12 6	62 10 0	12 10 0	50 0 0
2653	18	Hugh Cameron	do	south half	14	11	100 10 0	50 0 0	5 0 0	45 0 0
2661		D. McNaughton	do	north half	17	11	100 10 6	52 10 0	5 5 0	47 5 0

WESTERN DISTRICT—Continued.

No. of Sale	Date of Sale	Name of the Purchaser	Township	Lot	Con.	Acres	Price per Acre	Total Amount of Sale.	Amount of Principal paid	Amount of Principal remaining unpaid, 30th June, 1841
	1836						s. d.	£ s. d.	£ s. d.	£ s. d.
2662	Oct'r	18 David Parker	Harwich	south half	16	11	100 10 0	50 0 0	5 0 0	45 0 0
	1837									
2850	Feb'y	4 Marvel White	do	north half	18	12	100 18 0	90 0 0	9 0 0	81 0 0
3162	July	21 James Curtis	do	south half	18	10	100 10 0	50 0 0	5 0 0	45 0 0
3163	.....	.. Arthur Curtis	do	.....	13	10	200 10 0	100 0 0	10 0 0	90 0 0
3196	.....	28 Michael Nolan	do	north half	14	10	100 11 0	55 0 0	5 10 0	49 10 0
3221	.....	29 William Sampson	do	north half	18	11	100 12 6	62 10 0	6 5 0	56 5 0
3222	.....	.. Patrick Flinn	do	south half	18	11	100 12 0	60 0 0	6 0 0	54 0 0
3223	.....	.. William Smith	do	north half	15	11	100 10 0	50 0 0	5 0 0	45 0 0
3224	.....	.. Edward Raredon	do	north half	13	11	100 10 0	50 0 0	5 0 0	45 0 0
3225	.....	.. Thomas Kelly	do	north half	18	10	100 10 0	50 0 0	5 0 0	45 0 0
3291	August	25 William Smith	do	south half	13	11	100 15 0	75 0 0	7 10 0	67 10 0
3294	.....	.. John Edley	do	south half	15	11	100 10 0	50 0 0	5 0 0	45 0 0
3488	Dec'r	20 Michael Forhan	do	south half	18	12	100 10 0	50 0 0	5 0 0	45 0 0
	1838									
3514	Feb'y	5 Ahi Gallinean	do	..... south half	17	2	100 13 6	67 10 0	6 15 0	60 15 0
	1836									
2438	July	13 Michael Durkan	Howard	south half	5	7	100 10 0	50 0 0	5 0 0	45 0 0
2452	.....	.. Thomas Rushton	do	S. E. half	5	10	100 10 0	50 0 0	5 0 0	45 0 0
2548	Sept'r	1 Patrick Moore	do	north half	5	8	100 10 0	50 0 0	10 0 0	40 0 0
2560	.....	12 Richard Brown	do	north half	6	8	100 10 0	50 0 0	10 0 0	40 0 0
2598	.....	28 Daniel Morgan	do	N. E. half 17, on the road between Howard and Harwich	.....	.....	100 10 0	50 0 0	5 0 0	45 0 0
2718	Nov'r	10 Henry Gorman	do	south half	7	3	100 10 0	50 0 0	5 0 0	45 0 0
2719	.....	.. John Bower	do	north half	9	3	100 10 0	50 0 0	5 0 0	45 0 0
2720	.....	.. Robert Hawks	do	north half	7	3	100 10 0	50 0 0	5 0 0	45 0 0
	1837									
3212	July	28 George Duck	do	N. E half 3, on the road between Howard and Harwich	.....	.....	100 12 6	62 10 0	6 5 0	56 5 0
3213	.....	.. Neil Campbell	do	south half	6	7	100 10 0	50 0 0	5 0 0	45 0 0
3228	.....	29 Menilla Maynard	do	N. E. half 11, on the road between Howard and Harwich	.....	.....	100 10 0	50 0 0	5 0 0	45 0 0
3302	August	31 William Spence	do	north half	7	8	100 10 0	50 0 0	5 0 0	45 0 0
3436	Nov'r	6 Allan McLean	do	north half	7	7	100 10 0	50 0 0	5 0 0	45 0 0
3437	.....	.. Malcolm McKillop	do	north half	9	7	100 10 0	50 0 0	5 0 0	45 0 0
3438	.....	.. Asa Walcott	do	north half	5	6	100 10 0	50 0 0	5 0 0	45 0 0
3472	.....	28 Asa Walcott	do	south half	9	7	100 10 0	50 0 0	5 0 0	45 0 0
	1833									
997	Jan'y	30 Jacob Shaffer	Maidstone	E. ½ 1, E. side riv. Au Peche	.....	.....	100 12 6	62 10 0	50 0 0	12 10 0
	1834									
1735	Sept'r	13 Daniel P. Mitchell	do	13 N. M. R.		4	200 10 0	100 0 0	10 0 0	90 0 0
	1836									
2415	June	25 Samuel Gardiner	do	E. ½ 17 do		8	100 11 0	55 0 0	11 0 0	44 0 0
2416	.....	.. Samuel Gardiner	do	E. ½ 11 do		8	100 11 3	56 5 0	11 5 0	45 0 0
2464	July	25 John H. Stead	do	19 do		7	149 12 6	93 2 6	9 6 3	83 16 3
2502	August	6 James Dougall	do	N. ½ 2 do	.....	.....	100 13 3	66 5 0	13 5 0	53 0 0
2503	.....	.. James Dougall	do	19 do		4	149 10 6	78 4 6	15 12 10½	62 11 7½
2513	.....	.. Joseph Clark	do	S.W. half 287 S. W. T. R.	.....	.....	100 10 0	50 0 0	5 0 0	45 0 0
2569	Sept'r	12 William G. Taylor	do	west half 17 N. M. R.		8	100 10 6	52 10 0	15 15 0	36 15 0
	1837									
2812	Jan'y	14 Samuel Gardiner	do	S. ½ 13 S.M.R.	.....	.....	100 10 0	50 0 0	5 0 0	45 0 0
3243	August	11 John Harkness	do	N. E. half 289 N. E. T. R.	.....	.....	100 10 0	50 0 0	5 0 0	45 0 0
3245	.....	.. John Ewart	do	N. E. ½ 287 do	.....	.....	100 10 0	50 0 0	10 0 0	40 0 0
3263	.....	19 George Bailey	do	E. ½ 15 N.M.R.		5	100 10 0	50 0 0	10 0 0	40 0 0
3264	.....	.. Robert Bailey	do	W. ½ 15 do		5	100 10 0	50 0 0	5 0 0	45 0 0
3266	.....	.. Michael Stapleton	do	west half	19	9	75 10 0	37 10 0	3 15 0	33 15 0
3267	.....	.. Patrick Stapleton	do	east half	19	9	75 10 0	37 10 0	3 15 0	33 15 0
3317	Sept'r	9 Charles Askin	do	.....	11	10	24 10 0	12 0 0	12 0 0	0 0 0
3326	.....	19 David Mills	do	S.W. half 289 S. W. T. R.	.....	.....	100 10 0	50 0 0	5 0 0	45 0 0
3435	Nov'r	4 Mark Hergidon	do	N. ½ 13 N.M.R.	.....	.....	100 10 0	50 0 0	5 0 0	45 0 0
3465	.....	21 Samuel Bunn	do	.....	13	7	200 10 0	100 0 0	10 0 0	90 0 0
	1832									
599	Jan'y	4 Louis Boissy	Malden	north half	73	6	100 12 6	62 10 0	62 10 0	0 0 0
600	.....	.. Etieune Maloche	do	east half	93	8	100 12 6	62 10 0	37 10 0	25 0 0
601	.....	.. J. B. Robideaux	do	south half	73	6	100 12 6	62 10 0	62 10 0	0 0 0
602	.....	.. Joseph Bondy	do	west half	93	8	100 12 6	62 10 0	62 10 0	0 0 0
641	.....	26 Alexis T. Le May	do	west half	74	6	100 12 6	62 10 0	62 10 0	0 0 0
642	.....	.. Gabriel Pouget	do	east half	74	6	100 12 6	62 10 0	62 10 0	0 0 0
767	July	12 Peter Meliche	do	east half	75	6	100 12 6	62 10 0	62 10 0	0 0 0
768	.....	.. J. B. Brisbois	do	west half	75	6	100 12 6	62 10 0	62 10 0	0 0 0

WESTERN DISTRICT—Continued.

No. of Sale	Date of Sale	Name of the Purchaser	Township	Lot	Con.	Acres	Price per Acre	Total amount of Sale.	Amount of Principal paid	Amount of Principal remaining unpaid, 30th June, 1841
	1832						s. d.	£ s d.	£ s d.	£ s. d.
769	July	12 Bryson Asberry	Malden	west half	78	7	100 12 6	62 10 0	62 10 0	0 0 0
770	.....	.. Amos Asberry	do	east half	78	7	100 12 6	62 10 0	37 10 0	25 0 0
771	.....	.. Joseph Pouget, jun.	do	west half	92	8	100 12 6	62 10 0	31 5 0	31 5 0
	1834									
1702	August	27 James Wheeler	do	.....	79	7	200 10 0	100 0 0	100 0 0	0 0 0
1730	Sept'r	10 Patrick Phelan	do	.....	77	7	187 10 0	93 10 0	9 7 0	84 3 0
	1836									
2484	August	4 Tivis Graves	do	.....	81	7	200 10 0	100 0 0	10 0 0	90 0 0
	1837									
3320	Sept'r	9 Alexander Duff	do	.....	91	8	200 10 0	100 0 0	10 0 0	90 0 0
	1836									
2553	Sept'r	7 Samuel Gardiner	Mersea	.....	7	5	200 10 0	100 0 0	20 0 0	80 0 0
	1837									
3353	Sept'r	23 George Dresser	do	.....	south half	10	5	100 10 0	50 0 0	5 0 0	45 0 0
	1833									
1269	Sept'r	10 Arthur Bowen	Moore	60 on the river St. Clair	.....	.....	99 16 0	79 4 0	7 18 5	71 5 7
1290	.....	17 William Kewley	do	.....	.....	11	100 20 0	100 0 0	10 0 0	90 0 0
1308	.....	28 Patrick Tobin	do	.....	.....	46	100 17 0	85 0 0	85 0 0	0 0 0
1309	.....	.. Charles McGlashan	do	.....	.....	53	100 17 0	85 0 0	17 0 0	68 0 0
1325	Oct'r	10 Maria Donelly	do	.....	.....	18	100 24 0	120 0 0	48 0 0	72 0 0
1329	.....	11 Lawrence Lawrason	do	.....	.....	25	100 20 0	100 0 0	100 0 0	0 0 0
	1835									
2023	June	19 Emeric E. Vidal	do	.....	.....	20	8 200 10 0	100 0 0	100 0 0	0 0 0
	1837									
3219	July	29 John McKenzie	do	.....	west half	8	5 100 10 0	50 0 0	5 0 0	45 0 0
3220	.....	.. John Cutts	do	.....	east half	8	5 100 10 0	50 0 0	5 0 0	45 0 0
3398	Oct'r	23 Rev. G. McClatchley	do	.....	.....	15	9 200 10 0	100 0 0	30 0 0	70 0 0
	1838									
3512	Feb'y	5 Robert Brown	do	.....	west half	27	6 100 10 0	50 0 0	5 0 0	45 0 0
2528	March	6 Charles McGlashan	do	.....	east half	2	7 100 10 0	50 0 0	5 0 0	45 0 0
3530	.....	.. John Farquharson	do	.....	west half	2	7 100 10 0	50 0 0	5 0 0	45 0 0
	1833									
1320	Oct'r	10 Mary Gosnell	Orford	.....	north part	17	N. M. R. 93 15 0	69 15 0	62 15 6	6 19 6
	1834									
1445	Jan'y	20 Joseph Gosnell	do	.....	.....	1	6 135 12 6	84 7 6	59 1 3	25 6 3
1446	.....	.. George Gosnell	do	.....	.....	2	6 135 12 6	84 7 6	67 10 0	16 17 6
1447	.....	.. Mary Gosnell	do	.....	.....	2	5 43 12 6	26 17 6	21 10 0	5 7 6
	1836									
2408	June	21 Mary Gosnell	do	.....	north part	18	N. M. R. 14 10 0	7 0 0	0 14 0	6 6 0
2446	July	13 John Gosnell	do	.....	.....	3	6 135 10 0	67 10 0	33 15 0	33 15 0
2561	Sept'r	12 Amos Simpkins	do	.....	.....	3	5 106 10 0	53 0 0	5 6 0	47 14 0
2744	Nov'r	19 Thomas Tape	do	.....	.....	4	6 135 10 0	67 10 0	6 15 0	60 15 0
	1837									
2933	Feb'y	21 Joseph Gosnell, sen.	do	.....	north half	16	N. M. R. 100 10 0	50 0 0	5 0 0	45 0 0
3355	Sept'r	23 Michael Baker	do	.....	..... 5 and 6		6 270 10 0	135 0 0	13 10 0	121 10 0
3481	Dec'r	20 Robert Grant	do	.....	south half	1	2 100 10 0	50 0 0	5 0 0	45 0 0
	1838									
3584	June	13 William Barker	do	.....	south half	2	2 100 10 0	50 0 0	5 0 0	45 0 0
	1839									
3811	July	4 Charles Driver	do	.....	north half	2	2 100 10 0	50 0 0	5 0 0	45 0 0
3844	August	28 William Monday	do	.....	.....	5	2 141 10 0	70 10 0	7 1 0	63 9 0
3852	Sept'r	14 William Gill	do	.....	south half	3	2 100 10 0	50 0 0	5 0 0	45 0 0
	1833									
1230	August	5 Alfred Toulmin	Plympton	.....	.....	11	Front	100 10 0	50 0 0	10 0 0
1305	Sept'r	24 John Thomas	do	.....	.....	4	Front	100 10 0	50 0 0	15 0 0
	1834									
1707	August	30 Penrose Watson	do	.....	.....	12	10	200 10 0	100 0 0	10 0 0
1745	Sept'r	19 Chris. Blunden	do	.....	.....	46	Front	100 10 0	50 0 0	5 0 0
	1835									
2017	June	17 Thomas Hay	do	.....	south half	6	8	100 10 0	50 0 0	5 0 0
2024	.....	20 William Maxwell	do	.....	.....	2	7	200 10 0	100 0 0	10 0 0
2029	.....	25 George Hyde	do	.....	.....	18	Front	100 12 0	60 0 0	6 0 0
2030	.....	27 Thomas Symington	do	.....	.....	15	9	200 10 0	100 0 0	60 0 0
2031	.....	.. Rev. Q. D. Hume	do	.....	.....	32	Front	100 10 0	50 0 0	5 0 0
2032	.....	.. Rev. W. Scott	do	.....	.....	15	13	200 10 0	100 0 0	100 0 0
	1836									
2663	Oct'r	18 Robert Watson	do	.....	.....	29	Front	120 10 0	60 0 0	6 0 0
2700	Nov'r	4 Thomas Climie	do	.....	east half	6	2	100 10 0	50 0 0	25 0 0
	1837									
3363	Sept'r	28 James Hopgood and Joseph Harvey	do	.....	.....	25	9	200 10 0	100 0 0	10 0 0
3486	Dec'r	20 Richard Mayes	do	.....	west half	20	10	100 10 0	50 0 0	5 0 0

WESTERN DISTRICT—Continued.

No. of Sale	Date of Sale	Name of the Purchaser.	Township	Lot.	Con.	Acres	Price per Acre	Total Amount of Sale	Amount of Principal paid	Amount of Principle remaining unpaid 30th June, 1841.
							s. d.	£ s. d.	£ s. d.	£ s. d.
	1837									
3483	Dec'r 20	Hiram W. McNeil	Raleigh	south half 7	12	100	10 0	50 0 0	5 0 0	45 0 0
	1838									
3519	Feb'y 17	P. P. Lacroix	do	7	A	100	10 0	50 0 0	5 0 0	45 0 0
	1833									
1235	August 8	Veronique Charon, widow of the late James Charon	Rochester	E. part of bro. lot A, west of river Ruscom		25	10 0	12 10 0	12 10 0	0 0 0
2725	Nov'r 10	John Devery	do	E. ½ 18 N.M.R.		2	100	10 0 50 0 0	5 0 0	45 0 0
2726		John Byarns	do	W. ½ 18 do		2	100	10 0 50 0 0	5 0 0	45 0 0
	1837									
3405	Oct'r 25	James Strong	do	W. ½ 12 do		2	100	10 0 50 0 0	5 0 0	45 0 0
	1836									
2411	June 21	Thomas Renwick	Romney	10		4	90	10 0 45 0 0	22 10 0	22 10 0
2512	August 6	P. Heiherington	do	south half 16		3	100	10 0 50 0 0	20 0 0	30 0 0
2704	Nov'r 4	William Lee	do	12		3	200	10 0 100 0 0	10 0 0	90 0 0
	1834									
1703	August 27	Matthew Moynihan	Sandwich	N. E. ½ 296 N.E.T.R.W.		100	10 0	50 0 0	20 0 0	30 0 0
1727				N.E. ½ 303 do		100	10 0	50 0 0	5 0 0	45 0 0
1728	Sep. 10	Patrick Phelan	do	12	6	151	10 0	75 10 0	7 11 0	67 19 0
1729				12		8	200	10 0 100 0 0	10 0 0	90 0 0
	1835									
1956	March 28	Denis O'Bryan	do	N. E. ½ 304 N.E.T.R.W.		100	12 0	60 0 0	12 0 0	48 0 0
2037	July 7	Edward Lyons	do	west half 13	6	100	10 0	50 0 0	10 0 0	40 0 0
2038		Michael McCarthy	do	N. E. ½ 301 N. E. T. R.		100	10 0	50 0 0	10 0 0	40 0 0
2039		John Halford	do	N.E. ½ 297 do		100	10 0	50 0 0	15 0 0	35 0 0
2094	August 18	Lawrence Kilroy	do	west half 14	6	100	10 0	50 0 0	10 0 0	40 0 0
2095		Michael Tooney	do	N. E. ½ 295 N. E. T. R.		100	10 0	50 0 0	15 0 0	35 0 0
2294	Dec'r 4	Richard McCarthy	do	N.E. ½ 299 do		100	10 0	50 0 0	5 0 0	45 0 0
2302	14	James Carty	do	east half 13	6	100	10 0	50 0 0	5 0 0	45 0 0
	1836									
2372	May 11	George Scott	do	15	6	200	10 0	100 0 0	10 0 0	90 0 0
2405	June 20	Charles Askin	do	16	6	65	10 0	32 10 0	16 5 0	16 5 0
2420	July 1	J. Cummiford	do	13	7	200	10 0	100 0 0	10 0 0	90 0 0
2462				11	9	200	13 6	135 0 0	13 10 0	121 10 0
2463				12	9	200	15 0	150 0 0	15 0 0	135 0 0
2465	25	John H. Stead	do	14	7	200	20 0	200 0 0	20 0 0	180 0 0
2466				11	7	71	18 6	65 13 6	6 11 4½	59 2 1½
2494	August 5	James Cahil	do	N. E. ½ 307 N. E. T. R.		100	10 0	50 0 0	5 0 0	45 0 0
2538	23	Richard Goodbody	do	N.E. ½ 306 do		100	10 0	50 0 0	50 0 0	0 0 0
2558	Sept'r 12	Charles Cole	do	12	7	200	10 0	100 0 0	20 0 0	80 0 0
2559		Lawrence Kilroy	do	east half 14	6	100	10 0	50 0 0	10 0 0	40 0 0
2761	Dec'r 2	Cornelius Saxton	do	N. E. ½ 300	north east of Talbot road	100	10 0	50 0 0	5 0 0	45 0 0
2798	Sept'r 9	Alexander O'Neil	do	N. E. ½ 305		100	10 0	50 0 0	5 0 0	45 0 0
	1837									
3002	March 30	Owen Sullivan	do	N. E. ½ 298		100	10 0	50 0 0	5 0 0	45 0 0
3244	August 11	Dennis Downing	do	N. E. ½ 302		100	10 0	50 0 0	10 0 0	40 0 0
3275	21	Capt. F. Marryat	do	13, 14, 15, 16	11	581	10 0	290 10 0	29 1 0	261 9 0
3378	Oct'r 19	Robert Fairbairn	do	10 & E. ½ 11	8	100	10 0	50 0 0	5 13 0	50 17 0
3379		Patrick McLachlin	do	9	11	113	10 0	56 10 0	5 0 0	45 0 0
3380		Michael Robinson	do	west half 11	8	91	10 0	45 10 0	4 11 0	40 19 0
3381		Matthew Rainforth	do	13	10	200	10 0	100 0 0	30 0 0	70 0 0
3382		Dennis Downing	do	10	9	111	10 0	55 10 0	5 11 0	49 19 0
3383		John Halford	do	9	10	30	10 0	15 0 0	1 10 0	13 10 0
3409	25	Jeremiah Sullivan	do	11	10	200	10 0	100 0 0	10 0 0	90 0 0
3410		Richard Hutchings	do	13	8	200	10 0	100 0 0	10 0 0	90 0 0
3411		Bryen or Brien	do	south half 14	8	100	10 0	50 0 0	5 0 0	45 0 0
3451	Nov'r 13	Andrew Jarvis	do	16	7	100	10 0	50 0 0	5 0 0	45 0 0
3453	14	Andrew Dawson	do	west half 15	7	100	10 0	50 0 0	5 0 0	45 0 0
3454		George Fowler	do	west half 13	9	100	10 0	50 0 0	5 0 0	45 0 0
3455		George Fowler	do	east half 15	7	100	10 0	50 0 0	5 0 0	45 0 0
3466	21	James Cartwall	do	east half 14	10	100	10 0	50 0 0	5 0 0	45 0 0
3467		James Marvin	do	west half 14	10	100	10 0	50 0 0	10 0 0	40 0 0
	1838									
3500	Jan'y 13	Christopher Whisler	do	12	10	200	10 0	100 0 0	10 0 0	90 0 0
	1837									
3485	Dec'r 20	John Craig	Sarnia	west half 2	3	100	10 0	50 0 0	5 0 0	45 0 0
	1838									
3509	Feb'y 2	Mary Ralston	do	12	2	200	10 0	100 0 0	10 0 0	90 0 0

WESTERN DISTRICT—Continued.

No. of Sale.	Date of Sale	Name of the Purchaser	Township	Lot.	Con.	Acres	Price per Acre.	Total amount of Sale	Amount of Principal Paid	Amount of Principal remaining unpaid 30th June, 1841
							s. d.	£ s. d.	£ s. d.	£ s. d.
	1834									
1670	July 12	Laugh. McDougall.	Sombra	south half A	11	100	10 0	50 0 0	5 0 0	45 0 0
1683	23	A. J. Labourdie	do	north half A	11	100	10 0	50 0 0	5 0 0	45 0 0
1816	Nov'r 8	John Knapp	do	south half 4	2	100	12 6	62 10 0	6 5 0	56 5 0
	1835									
1861	Jan'y 12	James Johnson	do	3	1	167	5 0	41 15 0	41 15 0	0 0 0
1965	April 7	James McDonald	do	11	2	200	10 0	100 0 0	50 0 0	50 0 0
2010	June 17	Laugh. McDougall.	do	south half 10	1	100	10 0	50 0 0	50 0 0	0 0 0
2018		P. F. Verhoop and G. Jasperson	do	south part C	10	58	25 0	72 10 0	43 10 0	29 0 0
2468	Sept'r 9	Alex. McGregor	do	north half 10	1	100	16 0	80 0 0	8 0 0	72 0 0
2228	Oct'r 19	Robert Mowbray	do	10	11	200	10 0	100 0 0	10 0 0	90 0 0
	1836									
2345	Feb'y 23	H. J. Jones	do	11	10	200	10 0	100 0 0	30 0 0	70 0 0
2409	June 21	Lyall Johnson	do	north half 4	2	100	13 0	65 0 0	6 10 0	58 10 0
2440	July 13	Neil McDonald	do	south half 10	3	100	13 6	67 10 0	6 15 0	60 15 0
2441		Alexander Walker	do	north half 10	3	100	10 0	50 0 0	5 0 0	45 0 0
2483	August 4	Robert Brown	do	10	7	200	14 6	145 0 0	14 10 0	130 10 0
2562	Sept'r 12	Hiram Losee	do	25	2	200	20 6	205 0 0	41 0 0	164 0 0
2564		John Hardwick	do	north half 10	9	100	10 0	50 0 0	20 0 0	30 0 0
2565		James Cartwright	do	south half 10	9	100	10 0	50 0 0	20 0 0	30 0 0
2566		David Tulloch	do	south half 19	14	100	10 0	50 0 0	20 0 0	30 0 0
2567		Donald McPherson	do	north half 11	6	100	10 0	50 0 0	50 0 0	0 0 0
2568		Robert Mowbray	do	1	12	200	10 0	100 0 0	10 0 0	90 0 0
2603	29	Angus McDonald	do	C	8	200	10 0	100 0 0	10 0 0	90 0 0
2654	Oct'r 18	Graham Hill	do	north half 26	1	100	10 0	50 0 0	5 0 0	45 0 0
2655		James Dougall	do	south half 3	13	100	10 0	50 0 0	10 0 0	40 0 0
2656		James Laurie	do	north half 3	13	100	10 0	50 0 0	10 0 0	40 0 0
2717	Nov'r 9	Richard Woodruff	do	20	13	400	10 0	200 0 0	200 0 0	0 0 0
	1837			25	14					
2832	Jan'y 20	Claude Gouin	do	1	14	200	10 0	100 0 0	40 0 0	60 0 0
3019	April 6	Paul Dustin	do	26	8	200	10 0	100 0 0	10 0 0	90 0 0
3071	May 19	William James	do	19	2	200	15 0	150 0 0	15 0 0	135 0 0
3073		William James	do	north half 20	1	100	10 0	50 0 0	5 0 0	45 0 0
3202	July 28	Joseph Bell	do	11	8	200	10 0	100 0 0	10 0 0	90 0 0
3226	29	William Lampman	do	north half 3	15	100	10 0	50 0 0	10 0 0	40 0 0
3227		Samuel D. Cole	do	south half 3	15	100	10 0	50 0 0	15 0 0	35 0 0
3310	August 31	William Forbes	do	west half 20	3	100	13 6	67 10 0	6 15 0	60 15 0
3311		William Forbes	do	C	6	200	12 0	120 0 0	12 0 0	108 0 0
	1832									
648	Jan'y 31	Pierre Janette	Tilbury (East)	north half 9	2	100	10 0	50 0 0	50 0 0	0 0 0
	1835									
2132	August 22	Thomas Winter	do	10	4	200	11 0	110 0 0	11 0 0	99 0 0
2188	Sept'r 21	John Keightley	do	9	5	200	10 0	100 0 0	10 0 0	90 0 0
	1830									
293	August 2	Louis J. Fluet	Tilbury (West)	2	1	200	12 6	125 0 0	112 10 0	12 10 0
	1833									
1146	May 24	Stephen Earl of Mountcashel	Warwick	8 N. R.	2	200	10 0	100 0 0	20 0 0	80 0 0
1147				6 N. R.	1	200	10 0	100 0 0	20 0 0	80 0 0
1216	July 26	A. J. Kingston	do	8 S. R.	3	200	10 0	100 0 0	100 0 0	0 0 0
1217		A. J. Kingston	do	6 N. R.	2	200	10 0	100 0 0	100 0 0	0 0 0
1239	August 16	Abraham Inglis	do	27 N. R.	1	200	10 0	100 0 0	10 0 0	90 0 0
1382	Nov'r 30	Hon. J. Elmsley	do	8 S. R	1	200	10 0	100 0 0	100 0 0	0 0 0
	1834									
1832	Nov'r 21	R. H. Alison	do	25 S. R.	1	200	10 0	100 0 0	10 0 0	90 0 0
1838	25	Henry Utter	do	25 N. R.	6	114	10 0	57 0 0	17 2 0	39 18 0
	1837									
3262	August 15	William Hume	do	20 S. E. R.	6	200	10 0	100 0 0	10 0 0	90 0 0
3362	Sept'r 28	A. J. Kingston	do	6 S. E. R.	4	200	10 0	100 0 0	100 0 0	0 0 0
	1838									
3670	Nov'r 26	John Morgan	do	S. ½ 27 do	6	100	10 0	50 0 0	5 0 0	45 0 0
	1833									
1303	Sept'r 21	Finlay McDermid	Zone	33	6	200	15 0	150 0 0	120 0 0	30 0 0
1310	Oct'r 3	Edward Tolly	do	east half 31	5	100	15 0	75 0 0	15 0 0	60 0 0
1327	11	Thomas Morehouse	do	25	1	98	15 0	73 10 0	51 9 0	22 1 0
	1837									
3204	July 25	William Morehouse	do	west half 25	5	100	10 0	50 0 0	15 0 0	35 0 0
3295	August 25	William Clements	do	west half 31	5	100	10 0	50 0 0	5 0 0	45 0 0
3468	Nov'r 21	Anthony Crane	do	east half 25	7	100	11 0	55 0 0	22 0 0	33 0 0

WESTERN DISTRICT—CONTINUED.

SUMMARY.	Acres.	Total amount of Sale. £	s.	d.	Amount of Principal Paid. £	s.	d.	Amount of Principal remaining unpaid, 30th June, 1841. £	s.	d.
1—Camden (West)	1200	600	0	0	150	0	0	450	0	0
2—Chatham	4000	2182	10	0	451	15	0	1730	15	0
3—Colchester	100	40	0	0	15	0	0	35	0	0
4—Dawn	3200	1595	0	0	505	0	0	1090	0	0
5—Dover	700	355	0	0	83	0	0	272	0	0
6—Gosfield	2432	1216	0	0	236	12	0	979	8	0
7—Harwich	5200	3062	10	0	804	15	0	2257	15	0
8—Howard	1600	812	10	0	91	5	0	721	5	0
9—Maidstone	2172	1150	17	0	215	14	1½	935	2	10½
10—Malden	1887	1081	0	0	704	7	0	376	13	0
11—Mersea	500	150	0	0	25	0	0	125	0	0
12—Moore	1499	1019	4	0	422	18	5	596	5	7
13—Orford	1707	915	17	6	302	17	9	612	19	9
14—Plympton	1920	970	0	0	272	0	0	698	0	0
15—Raleigh	200	100	0	0	10	0	0	90	0	0
16—Rochester	325	162	10	0	27	10	0	135	0	0
17—Romney	300	195	0	0	52	10	0	142	10	0
18—Sandwich	5913	3181	13	6	487	3	4½	2694	10	1½
19—Sarnia	300	150	0	0	15	0	0	135	0	0
20—Sombra	4925	2776	15	0	802	0	0	1974	15	0
21—Tilbury (East)	500	260	0	0	71	0	0	189	0	0
22—Tilbury (West)	200	125	0	0	112	10	0	12	10	0
23—Warwick	2014	1007	0	0	492	2	0	514	18	0
24—Zone	698	453	10	0	228	9	0	225	1	0
Total	43382	23571	16	0	6578	8	8	16993	7	4

STATEMENT OF CLERGY RESERVES SOLD IN CANADA, WEST,

As they appear upon the Books of the Land Department, 30th of June, 1841.

SUMMARY.

	Acres.	Total amount of Sale. £	s.	d.	Amount of Principal Paid. £	s.	d.	Amount of Principal remaining unpaid, 30th June, 1841. £	s.	d.
1—Eastern	31569	16426	16	8	8828	2	3	7598	14	0
2—Ottawa	11111	6341	12	6	2100	12	11	4240	19	7
3—Johnstown	32294	20630	13	6	11172	19	9	9457	13	9
4—Bathurst	33317½	15902	15	1½	9005	13	3	6897	1	10½
5—Victoria	18302	9962	17	6	2781	19	3	7180	18	3
6—Midland	23839½	13714	8	10	7147	4	1	6567	4	9
7—Prince Edward	5712½	4683	8	0	2168	2	9	2515	5	3
8—Newcastle	34997	20149	11	1½	15323	1	7½	10826	9	6
9—Colborne	31644	15643	15	2	5603	5	6	10040	9	8
10—Home	91875	74810	6	11	40893	4	0½	33917	2	10½
11—Gore	55235	42223	8	7	18579	9	8	23643	18	11
12—Wellington	2573	1782	15	0	1048	15	0	734	0	0
13—Niagara	7815½	5824	0	0	2038	12	0	3785	8	0
14—Brock	30807	23382	14	2	10571	5	8	12811	8	6
15—London	41345	29375	4	8	11162	3	5½	18213	1	2½
16—Talbot	28239	21701	3	4	9836	7	5	11864	15	11
17—Western	43382	23571	16	0	6578	8	8	16993	7	4
Total	525078½	352127	6	8	164839	7	3½	187287	19	4½

TORONTO: PRINTED BY R. STANTON, PRINTER TO THE QUEEN'S MOST EXCELLENT MAJESTY.

Upper Canada Gazette,

VOL. XVI. TORONTO, THURSDAY, FEBRUARY 24, 1842. NO. 42

By Authority.

Eastern District, to wit: PUBLIC Notice is hereby given, that by virtue of certain writs to me directed, I shall attend at the Court House in the town of Cornwall, on Wednesday the 27th April next, at 10 o'clock forenoon, being the second day of the General Quarter Sessions of the Peace, and shall then and there offer for sale, the lands in the townships of Lancaster, Lochiel, Charlottenburgh, Kenyon, Cornwall, Roxboro, Osnabruck, Finch, Williamsburgh, Winchester, Matilda and Mountain, advertised by the Treasurer of said District, as are in arrear for assessment and road tax, up to the thirty-first day of July 1837, 1838, and 1839, the same having been offered for sale by me heretofore, at two shillings and six pence, according to the statute in that case made and provided.

A. McMARTIN,
Sheriff, E. D.

Sheriff's Office, Cornwall,
19th January, 1842. 1-3s

In the Queen's Bench.

Eastern District, to wit: BY virtue of a writ of Attachment issued out of Her Majesty's Court of Queen's Bench, and to me directed, against the estate real and personal of Angus McPhail, an absconding or concealed debtor, at the suit of Charles Dutcher Sheldon, for the sum of two hundred and sixteen pounds, six shillings and five pence, I have seized all the estate, real as well as personal, of the said Angus McPhail, and unless the said Angus McPhail, return within the jurisdiction of the said Court, and put in bail to the action, within three calendar months, or cause the said claim to be discharged, all the real and personal estate of the said Angus McPhail, or so much thereof as may be necessary, will be held liable for the payment, benefit, and satisfaction of the said claim.

A. McMARTIN,
Sheriff, E. D.

Sheriff's Office, Cornwall,
17th December, 1841. 54-3m

First published in Gazette, Dec. 30, 1841.

In the District Court.

Eastern District, to wit: BY virtue of a writ of Attachment issued out of the Eastern District Court, and to me directed, against the estate real and personal of John Eaman, an absconding or concealed debtor, at the suit of Charles Curtis Farrand, for the sum of Forty Pounds, I have seized all the estate real as well as personal of the said John Eaman, and unless the said John Eaman return within the jurisdiction of the said Court, and put in bail to the action, within three calendar months, or cause the said claim to be discharged, all the real and personal estate of the said John Eaman, or so much thereof as may be necessary, will be held liable for the payment, benefit, and satisfaction of the said claim.

A. McMARTIN,
Sheriff, E. D.

Sheriff's Office, Cornwall,
17th December, 1841. 54-3m

First published in Gazette Dec. 30, 1841.

In the Queen's Bench.

Ottawa District, to wit: BY virtue of two several writs of Fieri Facias, issued out of Her Majesty's Court of Queen's Bench, and to me directed, against the lands and tenements of John Claus, at the suits of Silas B. Downer, Charles D. Hull, Samuel B. Foster, the younger, and George B. Deforest, I have seized and taken the following lands, viz:—lots No. 17 and 19, in the fourth concession, and the south half of lot No. 20, in the fifth concession of East Hawkesbury, in the said district; all of said lands I shall expose to public sale, on Thursday the 12th day of May next, at the Court House in the town of L'Orignal, at 12 o'clock, at noon.

C. P. TREADWELL,
Sheriff, O. D.

Sheriff's Office, L'Orignal,
11th February, 1842. 42-3

In the Queen's Bench.

Ottawa District, to wit: BY virtue of a writ of Fieri Facias, issued out of Her Majesty's Court of Queen's Bench, and to me directed, against the lands and tenements which were of Rice Honeywell, deceased, at the time of his death in the hands of Martha Honeywell, Executrix of the last will and testament of the said Rice Honeywell, deceased, at the suit of Read Barrett, I have seized and taken the following lands, viz:—lot No. 8, in the broken front of Gloucester, on the Rideau, 50 acres; lot No. 18, in the first concession of Gloucester on the Rideau, including broken front 228 acres; and lot No. 21, in the second concession of Osgoode, 200 acres; all of said lands will be exposed to public sale, on Thursday the 12th day of May next, at the Court House in the town of L'Orignal, at 12 o'clock, at noon.

C. P. TREADWELL,
Sheriff, O. D.

Sheriff's Office, L'Orignal,
11th February, 1842. 42-3

Ottawa District, to wit: BY virtue of a Writ of Fieri Facias to me issued out of Her Majesty's Court of Queen's Bench, and to me directed, against the lands and tenements of John MacDonell, at the suit of George Aylen, I have seized and taken the following lands and tenements, viz:—Lots 1 and 2, in the 1st concession of East Hawkesbury, County of Prescott, Ottawa District, containing, with their broken fronts, about 300 acres, with a Stone Dwelling House three stories high, and other buildings thereon erected. The North halves of Lots 1 and 2, in the 2nd concession of East Hawkesbury, containing about 200 acres. The front halves of Lots 1 and 2, in the 3rd concession of the Gore of East Hawkesbury, containing about 300 acres: and Lot No. 1, in the 3rd concession of Caledonia, about 200 acres. All of which I shall expose to Public Sale on Saturday the 19th day of March, 1842, at 12 o'clock noon, at the Court House in the Town of L'Orignal.

CH'S. P. TREADWELL,
Sheriff, O. D.

Sheriff's Office, L'Orignal,
13th December, 1841. 38-3m

District of Ottawa, to wit: NOTICE is hereby given, that by virtue of a warrant of Attachment, issued out of Her Majesty's Court of Queen's Bench, at Toronto, and to me directed, against the estate real and personal of Daniel Carroll, an absconding or concealed debtor, at the suit of Timothy Corcoran, for the sum of twenty five pounds, I have seized all the estate real as well as personal of the said Daniel Carroll, and unless the said Daniel Carroll return within the jurisdiction of the said Court, and put in bail to the action, or cause the claim of the said Timothy Corcoran to be discharged within three calendar months, all the estate real and personal of the said Daniel Carroll, or so much thereof as may be necessary, will be held liable for the payment, benefit, and satisfaction of the said claim.

CHAS. P. TREADWELL,
Sheriff.

Sheriff's Office, L'Orignal,
20th October, 1841. 29-3m

First published in Gazette, Nov'r. 25th, 1841.

Ottawa District, to wit: NOTICE is hereby given, that by virtue of a Warrant of Attachment, issued out of Her Majesty's Court of Queen's Bench, and to me directed, against the estate of David Moffatt, an absconding or concealed debtor, at the suit of Julius C. Maxwell, for

the sum of forty pounds; I have seized all the estate, real as well as personal, of the said David Moffatt, and unless the said David Moffatt return within the jurisdiction of the said Court, and put in bail to the action, or cause the claim to the said action to be discharged within three calendar months, all the estate real and personal, or so much thereof as may be necessary, will be held liable for the payment, benefit and satisfaction of the said claim.

CHS. F. BRADWELL,
Sheriff Gore District.

Sheriff's Office, L'Orignal,
3rd January, 1842. sn-36

First published in Gazette, 13 Jany. 1842.

Sheriff's Sale.

Bathurst District, } BY virtue of a writ
to wit: } of *Fieri Facias* issued out of Her Majesty's Court of Queen's Bench at Toronto, and to me directed, against the lands and tenements of John Mitchell, at the suit of Robert Mansell, I have seized and taken in execution, as the property of the said John Mitchell, the rear half of lot number nineteen, in the seventh concession of the township of Ramsay, containing one hundred acres, be the same more or less, with all the buildings and improvements thereon, which I shall expose for sale, at the Court House in Perth, on Saturday the 12th day of March next, at the hour of 12 o'clock, noon.

JOHN A. H. POWELL,
Sheriff.

Sheriff's Office, Perth,
7th December, 1841. i-38

Any person or persons having claims on the above property by Mortgage or otherwise, are requested to make the same known to me, on or before the day of sale.

Bathurst District, } NOTICE is hereto wit. } by given, that by virtue of a Warrant of Attachment issued out of Her Majesty's Court of Queen's Bench at Toronto, and to me directed, against the estate of John Mason, an absconding or concealed debtor, at the suit of John Hall, for the sum of One hundred and fifty-three pounds, I have seized all the estate, real as well as personal, of the said John Mason, and unless the said John Mason return within the jurisdiction of the said Court, and put in bail to the action, or cause the claim of the said John Hall to be discharged, within three calendar months, all the real and personal estate of the said John Mason, or so much thereof as may be necessary, will be held liable for the payment, benefit and satisfaction of the said claim.

JOHN A. H. POWELL,
Sheriff.

Sheriff's Office, Perth,
7th January, 1842. in-36

First published in Gazette, 27th Jan. 1842.

In the Queen's Bench.

District of Johnstown, } BY virtue of a
to wit. } writ of Fieri Facias, issued out of Her Majesty's Court of Queen's Bench, and to me directed, against the lands and tenements of William McQueen, at the suit of Alexander Miller, I have seized and taken in execution, all and singular those certain pieces, parcels or tracts of land and premises, situate, lying and being in the town of Johnstown, in the township of Edwardsburgh, in the District of Johnstown, being composed of town lots numbers twelve and thirteen, in the

[illegible] District of Gore, } BY virtue of a writ
to wit: } of *Fieri Facias* issued out of Her Majesty's Court of Queen's Bench, and to me directed, against the lands and tenements of Malcolm McArthur, as absconding or concealed debtor, at the suit of John Applegarth, I have seized and taken as the lands and tenements of the said Malcolm McArthur, lot No. 47, in P. H. Hamilton's survey of the town of Hamilton, being part of lot No. 15 [illegible] which property I shall offer for sale, and will sell by Public Auction, in the Court House, in the town of Hamilton, at 12 o'clock noon, on Saturday the fourth day of December 1841, under and by virtue of said writ.

ALLAN MACDONELL,
Sheriff, G. D.

Sheriff's Office, Hamilton,
28th August, 1841. i-39

The above Sale is postponed till Thursday, the 10th March, 1842.

ALLAN MACDONELL,
Sheriff, G. D.

Sheriff's Office, Hamilton,
February 5, 1842.

ON the 15th day of January next, will be sold by public auction, at the Court House in the town of Hamilton, at 12 o'clock noon, the undermentioned lands and tenements taken in execution in the following suit, viz:—

Isaac Buchanan, Peter Buchanan, and Robert William Harris,
vs.
Walter O'Reilly.

In the township of Nelson, 2½ acres, with house, barn, &c., being parts of lots 7 and 8, south of Dundas street; 2½ acres, front part of No. 4, south of Dundas street, with house &c.; also, a village lot in the village of Palermo, situate on Dundas street, and being in the township of Trafalgar, upon which is a dwelling house and carpenters shop; lot No. 18, in the fifth concession of the township of Erin, 200 acres; south west halves of lots No. 10 and 11, in the 14th concession of the township of Garafraxa.

ALLAN MACDONELL,
Sheriff, G. D.

Sheriff's Office, Hamilton,
12th October, 1841.

The above sale is postponed till Saturday, the 26th day of February next, at the same hour and place.

ALLAN MACDONELL,
Sheriff, G. D.

Sheriff's Office, Hamilton,
Jan. 15th 1842. c-39

In the Queen's Bench.

Canada, } BY virtue of a writ of
Gore District, } Attachment, issued out of Her Majesty's Court of Queen's Bench, and to me directed, against all the estate, real as well as personal, of Samuel Warren, and Gardner Warren, absconding or concealed debtors, at the suit of Milton Davis, for the sum of ninety-five pounds eleven shillings and six pence, I have seized all the estate real as well as personal, of the said Samuel Warren and Gardner Warren, and unless the said Samuel Warren and Gardner Warren return within the jurisdiction of the said Court, and put in bail to the action, or cause the said claim to be discharged within three calendar months, all the estate real and personal or so much thereof as may be

necessary, will be held liable for the payment, benefit and satisfaction of the said claim.

ALLAN MACDONELL,
Sheriff, G. D.

Sheriff's Office, Hamilton,
20th October, 1841. i-36

First published in Gazette, 18 Jany. 1842.

In the Gore District Court.

Canada, } BY virtue of a writ of
Gore District, } Attachment, issued out of the Court of Her Majesty's Gore District Court, and to me directed, against all the estate real and personal, of Samuel Warren, an absconding debtor, at the suit of John Galbraith, the younger, for the sum of eighteen pounds, seven shillings; I have seized all the estate real as well as personal, of the said Samuel Warren, and unless the said Samuel Warren return within the jurisdiction of the said Court, and put in bail to the action, or cause the said claim to be discharged within three calendar months, all the estate real and personal, or so much thereof as may be necessary, will be held liable for the payment, benefit and satisfaction of the said claim.

ALLAN MACDONELL,
Sheriff, G. D.

Sheriff's Office, Hamilton,
Oct. 29th, 1841. sn-36

First published in Gazette, 18 Jany. 1842.

In the Queen's Bench.

THE sale of lands in the suit of the Honourable George Moffatt and John Jamieson, vs. Nathaniel Hughson, advertised to take place at the Court House in the town of Simcoe, on Saturday the 15th day of January 1842, is postponed until Tuesday, the first day of March next, at 12 o'clock, noon.

H. V. A. RAPELJE,
Sheriff, T. D.

Sheriff's Office, Simcoe,
13th January, 1842. 37-i

POSTPONEMENT.

THE sale of the lands and tenements of Job W. Perry, seized at the suit of George Colenian and George H. Elliott, advertised to be sold at the Court House in the town of London, on Saturday the 22nd day of January 1842, is postponed until Saturday, the 19th day of February 1842, at 12 o'clock, noon.

JAMES HAMILTON,
Sheriff, L. D.

Sheriff's Office, London,
Jan. 22nd, 1842. c-39

In the Queen's Bench.

London District, } BY virtue of a writ
to wit: } of Attachment, issued out of Her Majesty's Court of Queen's Bench, and to me directed, against the estate, real, and personal of George H. Elliott, an absconding or concealed debtor, at the suit of John Lesslie, James Leslie, and William Lesslie, for the sum of Sixty-two Pounds and Three Pence, I have seized all the estate, real, and personal of the said George H. Elliott, and unless the said George H. Elliott return within the jurisdiction of the said Court, and put in bail to the action, or cause the said claim to be discharged within three calendar months, all the real and personal estate of the said George H. Elliott, or so much thereof as may be necessary, will be held liable for the payment, benefit, and satisfaction of the said claim.

JAMES HAMILTON,
Sheriff, L. D.

Sheriff's Office, London,
November 15th, 1841. c-34

First published in Gazette, Dec. 16th, 1841.

Wellington District, } *In the Surrogate*
to wit. } *Court.*

VICTORIA, by the Grace of GOD of the United Kingdom of Great Britain and Ireland Queen, Defender of the Faith.

To the next of kin of James Sullivan, formerly of the township of Waterloo, in the District of Wellington and Province of Canada, Labourer, deceased.

WHEREAS James Kelliher, of the township of Guelph, in the Wellington District, Yeoman, hath by his petition set forth, the said James Sullivan died on or about the month of February, in the year of Our Lord one thousand eight hundred and thirty-seven, having divers goods and chattels within this District, and that the said deceased died intestate, and further that none of the kindred of the said deceased, reside in this Province, and hath prayed that letters of administration of the estate of the said deceased, should issue to the said petitioner.

These are therefore to cite and require you the said next of kin of the said James Sullivan, to be and appear at the Office of the Surrogate Court, at Guelph, in the said District, on Thursday the twenty-seventh day of October next, ensuing the date hereof, to shew cause if any you have why administration should not be granted to the said James Kelliher, as aforesaid.

In Witness Whereof, I Adam Johnston Ferguson, Judge of the said Court, have hereunto set my hand and affixed my Seal at Guelph, in the Wellington District, this 15th day of January, 1842.

A. J. FERGUSSON.

Wm. D. POWELL, *Registrar.* 42

District of Victoria, } BY virtue of two
to wit. } writs of Fieri Facias, issued out of Her Majesty's Court of Queen's Bench, and to me directed, against the lands and tenements of Henry W. Yager and Gustin M. Wall, at the suit of William Brewster and Cyrus Brewster, I have seized and taken as belonging to the said Henry W. Yager, lot No. 12, in the 3rd concession of Thurlow, and part of lot No. 6, in the 1st concession of Thurlow, all which property I shall offer for sale, at the Sheriff's Office, in the town of Belleville, on Saturday the 28th day of May 1842, at 12 o'clock, noon.

J. W. DUNBAR MOODIE,
Sheriff.

Sheriff's Office, Belleville,
16th February, 1842. 42

District of Victoria, } BY virtue of a
to wit. } writ of Fieri Facias, issued out of Her Majesty's Court of Queen's Bench, and to me directed, against the lands and tenements of John McShea, at the suit of Turton Penn, I have seized and taken as belonging to the said John McShea, lot No. 9, in the 8th concession of Marmora, all which property I shall offer for sale, at the Sheriff's Office, in the town of Belleville, on Saturday the 28th day of May 1842, at 12 o'clock, noon.

J. W. DUNBAR MOODIE,
Sheriff.

Sheriff's Office, Belleville,
16th February, 1842. 42-i

District of Victoria, } BY virtue of a
to wit. } writ of Fieri Facias, issued out of Her Majesty's Court of Queen's Bench, and to me directed, against the lands and tenements of Thomas A. Corbett, at the suit of Henry Jones and Sidney Jones; I have seized and taken as belonging to the said Thomas A. Corbett, lot No. 17, in the 7th concession of Marmora; all which property, I shall offer for sale, at the Sheriff's Office, in the town of Belleville, on Saturday the 28th day of May 1842, at 12 o'clock, noon.

J. W. DUNBAR MOODIE,
Sheriff.

Sheriff's Office, Belleville,
16th February, 1842. 42-i

District of Victoria, } BY virtue of a
to wit. } writ of Fieri Facias, issued out of Her Majesty's Court of Queen's Bench, and to me directed, against the lands and tenements of Joseph P. Huyck, broken front, in rear of lot No. 18, in the 1st concession of Thurlow, all which property I shall offer for sale, at the Sheriff's Office, in the town of Belleville, on Saturday the 28th day of May 1842, at 12 o'clock, noon.

J. W. DUNBAR MOODIE,
Sheriff.

Sheriff's Office, Belleville,
16th February, 1842. 42-i

District of Victoria, } BY virtue of a
to wit. } writ of Fieri Facias, issued out of Her Majesty's District Court of the District of Victoria, and to me directed, against the lands and tenements of Martin Ryan, at the suit of William Garratt, I have seized and taken as belonging to the said Martin Ryan, part of lot No. 3, in the 1st concession of Thurlow, now included in the town of Belleville, all which property, I shall offer for sale, at the Sheriff's Office, in the town of Belleville, on Saturday, the 28th day of May, 1842, at 12 o'clock, noon.

J. W. DUNBAR MOODIE,
Sheriff.

Sheriff's Office, Belleville,
16th February, 1842 42

District of Victoria, } BY virtue of a
to wit. } writ of Fieri Facias, issued out of Her Majesty's Court of Queen's Bench, and to me directed, against the lands and tenements which were of James McNab, deceased, at the time of his death in the hands of Harriet McNab, Executrix of the last will and testament of the said James McNab, deceased, to be administered, at the suit of D'Arcy Edward Boulton, Esquire, one, &c.—I have seized and taken, as belonging to the said James McNab, deceased, the east half of lot No. 4, in the 3rd concession of Thurlow, two lots No. 2, 3, 4 and 5, in West Belleville, east side of Ann street; all of which property, I shall offer for sale, at the Sheriff's Office, in the town of Belleville, on Saturday, the 28th day of May 1842, at 12 o'clock, noon.

J. W. DUNBAR MOODIE,
Sheriff.

Sheriff's Office, Belleville,
16th February, 1842. 42-i

District of Victoria, } BY virtue of a
to wit. } writ of Fieri Facias, issued out of Her Majesty's Court of Queen's Bench, and to me directed, against the lands and tenements of Thomas A. Corbett, at the suit of Henry Jones and Sidney Jones; I have seized and taken as belonging to the said Thomas A. Corbett, lot No. 17, in the 7th concession of Marmora; all which property, I shall offer for sale, at the Sheriff's Office, in the town of Belleville, on Saturday the 28th day of May 1842, at 12 o'clock, noon.

J. W. DUNBAR MOODIE,
Sheriff.

Sheriff's Office, Belleville,
16th February, 1842. 42-i

District of Victoria, } BY virtue of a
to wit. } writ of Fieri Facias, issued out of Her Majesty's Court

of Queen's Bench, and to me directed, against the lands and tenements which were of Stephen Benson, deceased, at the time of his death in the hands of Charles Otis Benson, administrator of all and singular the goods and chattels, rights and credits of Stephen Benson deceased, to be administered at the suit of Richard Davis, I have seized and taken as belonging to the said Stephen Benson, deceased, lots No. 4 and 5, on the North side of Colborne street, and lot No. 12, on the East side of James street, in West Belleville, being part of lot No. 3, in the 1st concession of Thurlow, according to a plan and survey of James McNab, deceased; West half of lot No. 6, in the 3rd concession of Madoc; lot No. 36, in the 6th concession of Hungerford, and North part of lot No. 4, in the 14th concession of Hungerford, 85 acres; and North half of No. 31, in the 13th concession of Hungerford; all of which property I shall expose for sale, at the Sheriff's Office in the town of Belleville, on Saturday the 14th of May 1842, at 12 o'clock, noon.

J. W. DUNBAR MOODIE, *Sheriff.*

Sheriff's Office, Belleville,
2nd February, 1842. 40-1

District of Victoria, } By virtue of a
to wit: } Writ of Fieri Facias, issued out of Her Majesty's Court of Queen's Bench, and to me directed, against the lands and tenements which were of Stephen Benson, deceased, at the time of his death in the hands of Charles Otis Benson, Administrator of all and singular the goods and chattels, rights and credits of Stephen Benson, deceased, to be administered, at the suit of Joseph T. Barratt, I have seized and taken as belonging to the said Stephen Benson, deceased, lots No. 4 and 5, on the North side of Colborne Street, and lot No. 12, on the East side of James Street, in West Belleville, being part of lot No. 3, in the 1st concession of Thurlow, according to a plan and survey of James McNab, deceased; West half of lot No. 6, in the 3rd concession of Madoc; lot No. 36, in the 6th concession of Hungerford, and North part of lot No. 4, in the 14th concession of Hungerford, 85 acres; and North half of No. 31, in the 13th concession of Hungerford; all of which property I shall expose for Sale, at the Sheriff's Office in the Town of Belleville, on Saturday the 30th April 1842, at 12 o'clock, noon.

J. W. DUNBAR MOODIE, *Sheriff.*

Sheriff's Office, Belleville,
January 19th 1842. 1-3s

NOTICE is hereby given, that application will be made at the next Session of the Legislature, to define the westerly limit of the County of Norfolk, and to annex to said County the Township of Bayham.

February 14th, 1842. 42

NOTICE is hereby given, that application will be made at the next Session of the Legislature, by petition, to form a new District, composed of the Townships of Pitt, Roy, Pakenham, Darling, McNab, Horton, Ross, Westmeath, Pembroke, and the New Surveyed Townships in the rear of the aforesaid named Townships, along with the Islands opposite on the Ottawa.

Pakenham Mills, 6th Dec. 1841. 38

NOTICE.—Application will be made at the next Session of the Legislature, for a Charter to Incorporate a Company for the Manufacture of Salt, at the "Maple Rhenens," on the River Aux Sable, in township of Bosanquet, in the Western District. 30-y

NOTICE is hereby given, that application will be made at the next Session of the Legislature, by Petition, to annex the townships of Bayham, South and North Dorchester, Blanchard, Dowsie, North Easthope, Wilmot, and that part of the townships of Dumfries and Brantford lying West of the Grand River, to the District of Brock. 24

A LATE ACT of this Province having created a Municipal Council for the District of Niagara, it becomes necessary and expedient that an Act of Incorporation for Police and other local purposes be obtained for this Town.

NOTICE is therefore hereby given, by the Trustees of the Market Reservations, that application will be made to the Provincial Legislature, at its next Session, for such Incorporation, and enabling the present Trustees to surrender to the Board of Police, for the benefit of the Market and the Town, the land held by them, as also the Securities and the Funds accrued and increasing.

Niagara, Dec. 27th, 1841. 35

Port Darlington Harbour Company.

AT a meeting of the Directors of the Port Darlington Harbour Company, held on Saturday, the 8th instant, it was—

Resolved—That a Dividend of Fourteen Per Cent. on the amount of the Capital Stock now paid in be declared, payable at the Office of the Treasurer, on the first day of March next.—It was also at same time

Resolved—That a further Instalment of Ten Per Cent. upon the Capital Stock subscribed, be called in, Payable at the Office of the Treasurer, on or before the first day of March, next.

R. S. READ, *President.*

384 Port Darlington, 8th January, 1842.

Drummondville, January 31st, 1842.

THIS is to certify, that the partnership existing under the firm of THOMAS C. and HY. WM. ORCHARD, is dissolved this day by mutual consent,

THOMAS C. ORCHARD,
H. W. ORCHARD,

Signed in the presence of }
John A. Orchard, } 40-n

ADVERTISEMENT.

ALL persons having claims against the Estate of the late JOHN DOUGLAS, & Co. of Paris, are requested to lodge the same at the Office of John Smith of Brantford, duly attested, on or before the first day of April, next.

JOHN SMITH, *Assignee.*

Brantford, January 25, 1842. 42-c

NOTICE.—The Creditors of Wesmacott & Lewis, and W. M. Westmacott, who have not become a party to the Assignment are requested to do so, on or before the First day of May, next; or they will be excluded from all benefit of the same.

JAMES CHARLES,
A. MURRAY, *Trustees.*

Toronto, Dec. 1841. 34-ty

CIRCUITS—SPRING, 1842.

NOTICE is hereby given, that the Courts of Oyer and Terminer, and General Gaol Delivery, and of Assize and Nisi Prius, in and for the several Districts of that part of the Province of Canada, which formerly constituted Upper Canada, will be as follows:—

Eastern Circuit.

His Honour the Chief Justice.

Districts.	Towns.	
Eastern	Cornwall	Mon. 16th May.
Ottawa	L'Original	Tues. 24th May.
Bathurst	Perth	Tues. 31st May.

Midland Circuit.

His Hon. Mr. Justice Hagerman.

Victoria	Belleville	Mon. 2nd May.
Prince Edward	Picton	Mon. 9th May.
Midland	Kingston	Mon. 16th May.
Johnstown	Brockville	Thur. 26th May.

Home Circuit.

His Honour Mr. Justice Macaulay.

Newcastle	Cobourg	Mon. 25th April.
Colborne	Peterborough	Thur. 5th May.

Niagara Circuit.

His Honour Mr. Justice Jones.

Niagara	Niagara	Tues. 3rd May.
Gore	Hamilton	Tues. 17th May.
Talbot	Simcoe	Wednes. 1st June.
Brock	Woodstock	Mon. 6th June.

Western Circuit.

His Honour Mr. Justice McLean.

Wellington	Guelph	Tues. 10th May.
Huron	Goderich	Mon. 16th May.
London	London	Mon. 23rd May.
Western	Sandwich	Wednes. 1st June.

Home District Criminal Court.

Monday, 28th March.

His Honour the Chief Justice.

Assize and Nisi Prius.

Tuesday, 12th April.

His Honour Mr. Justice Jones.

Of which all Sheriffs, Coroners, Magistrates, Gaolers, and other Peace Officers, are commanded to take notice.

By Order of the Court,

CHARLES C. SMALL,
Clerk of the Crown and Plea.

Monday, 7th February, 1842. 41

NOTICE.

THE Co-Partnership heretofore existing between GEORGE HUGHES and WILLIAM CLARK HUGHES, of Brownsville, township of King, county of York, in the Home District, is this day dissolved by mutual consent. The business will hereafter be carried on by George Hughes, who will settle all accounts of the above mentioned firm.

All those indebted are hereby notified to call and settle their accounts without delay.

(*Signed,*) GEORGE HUGHES,
WILLIAM C. HUGHES.

Brownsville, February 9, 1842. 42-n

NOTICE.

THE Partnership heretofore existing between the Subscribers, under the name, style and firm of *Clarke, & Boyd*, is this day dissolved by mutual consent.

The debts due to the said Firm are to be paid to THOMAS CLARKE, who will discharge all claims against the said firm.

THOMAS CLARKE,
WILLIAM CARSON BOYD.

N. B. The business will be carried on as before by THOMAS CLARKE. 38-ni

Printed by R. STANTON, Printer to the QUEEN'S MOST EXCELLENT MAJESTY.

Supplement to the Upper Canada Gazette.

STATEMENT OF CLERGY RESERVES SOLD, *and of the Amount paid on each Lot, in the several Districts in that part of this Province formerly constituting the Province of Upper Canada, as they appear upon the Books of the Land Department of the Province of Canada,* 30th *June*, 1841.

EASTERN DISTRICT.

No. of Sale	Date of Sale	Name of the Purchaser	Township	Lot	Con.	Acres	Price per Acre.	Total amount of Sale.	Amount of Principal Paid	Amount of Principal remaining unpaid, 30th June, 1841.
	1829						s. d	£ s. d.	£ s. d.	£ s. d.
56	March 20	George Sullivan	Charlottenburgh		A	4, south of 5	62 15 0	46 10 0	4 13 0	41 17 0
2958	1837 March 8	Donald Campbell	do	9 or C		2	200 11 3	112 10 0	11 5 0	101 5 0
3886	1840 Jan'y 28	Andrew Cartanach	do	west half	11	2	100 11 3	56 5 0	5 0 0	56 0 0
3890	29	Ronald McDonell	do		B	4, south of 5	200 11 3	112 10 0	112 10 0	0 0 0
3975	July 10	John Calder	do		D	do	200 11 3	112 10 0	22 10 0	90 0 0
511	1831 March 18	John Manning	Cornwall	east half	38	E. B. 5	100 15 0	75 0 0	15 0 0	60 0 0
3775	1839 May 14	Alex. McIntosh	do		38	E. B. & A. from the St. Lawrence,	200 12 6	125 0 0	125 0 0	0 0 0
855	1832 Oct'r 24	P. Cockburn	Finch			10	8 200 11 3	112 10 0	11 5 0	101 5 0
857		Alex. Cameron	do			9	3 200 7 6	75 0 0	45 0 0	30 0 0
859		John McLean	do			9	1 200 10 0	100 0 0	50 0 0	50 0 0
2299	1835 Dec'r 9	J. H. Maxwell	do			3	12 200 10 0	100 0 0	10 0 0	90 0 0
2300		Neil McCall	do			10	4 200 10 0	100 0 0	10 0 0	90 0 0
2935	1837 Feb'y 21	J. Dillabourgh	do			8	2 200 10 0	100 0 0	10 0 0	90 0 0
3544	1838 April 16	William Denison	do	east half		17	8 100 10 0	50 0 0	5 0 0	45 0 0
3895	1840 Feb'y 3	Alex. McMillan	do			22	4 200 10 0	100 0 0	100 0 0	0 0 0
3902	11	Donald Cameron	do	west half		17	8 100 10 0	50 0 0	5 0 0	45 0 0
92	1829 May 9	Rt. R'd A. McDonell	Kenyon			3	3 100 15 0	75 0 0	75 0 0	0 0 0
542	1831 June 18	John McNaughton	do			34	8 200 12 6	125 0 0	125 0 0	0 0 0
636	1832 Jan'y 23	Alex. McRae	do			35	8 200 11 3	112 10 0	112 10 0	0 0 0
630	21	Donald McRae	do			7	2 200 10 0	100 0 0	10 0 0	90 0 0
845	Oct'r 23	Donald McDonell	do			8	2 200 8 6	85 0 0	59 10 0	25 10 0
952	1833 Jan'y 4	Duncan McIntyre	do			31	9 200 10 0	100 0 0	10 0 0	90 0 0
953		D. McCrimmon	do			26	9 200 10 0	100 0 0	40 0 0	60 0 0
984	17	Cath. Cartanach	do	east half		8	6 100 10 0	50 0 0	50 0 0	0 0 0
1005	31	Dugald McMaster	do			6	8 200 11 3	112 10 0	112 10 0	0 0 0
1388	Dec'r 3	John Urquhart	do			9	7 100 10 0	50 0 0	5 0 0	45 0 0
1386		Alex. McLennan	do	west half		1	8 100 11 3	56 5 0	5 12 6	50 12 6
1528	1834 Feb'y 27	Mal. McGillevray	do			24	9 200 10 0	100 0 0	70 0 0	30 0 0
1529		John McLean	do	west half		30	9 100 10 0	50 0 0	10 0 0	40 0 0
1530		K. McLennan	do	east half		29	1 100 7 6	37 10 0	3 15 0	33 15 0
1532		Murdoch McMillan	do	east half		30	9 100 10 0	50 0 0	5 0 0	45 0 0
1542	March 1	Dugald Campbell	do	rear half		4	8 100 11 3	56 5 0	5 12 6	50 12 6
1545		Alexander McLeod	do			25	9 200 10 0	100 0 0	70 0 0	30 0 0
1546		John Campbell	do	front half		12	8 100 10 0	50 0 0	5 0 0	45 0 0
1558	6	Angus McLean	do			9	9 200 10 0	100 0 0	10 0 0	90 0 0
1944	1835 March 14	Alexander McLeod	do	east half		1	8 100 11 3	56 5 0	39 7 6	16 17 6
1946		John McCrimmon	do	east half		2	8 100 11 3	56 5 0	39 7 6	16 17 6
1974	April 18	Peter McCuaig	do	front half		4	8 100 11 3	56 5 0	39 7 6	16 17 6
1976		John Campbell	do			23	9 200 10 0	100 0 0	80 0 0	20 0 0
1977		Findlay McSweyn	do			11	9 200 10 0	100 0 0	20 0 0	80 0 0
2075	July 25	Neil McCuaig	do	south half		5	9 100 10 0	50 0 0	15 0 0	35 0 0
2076		Donald McCuaig	do	north half		5	9 100 10 0	50 0 0	10 0 0	40 0 0
2261	Nov'r 12	Dougald McMaster	do	east half		7	8 100 10 0	50 0 0	50 0 0	0 0 0
3889	1840 Jan'y 29	Duncan McRae	do			20	9 200 10 0	100 0 0	100 0 0	0 0 0
4013	Sept. 5	Duncan McLean	do			20	6 200 10 0	100 0 0	100 0 0	0 0 0
4014		Dugald McMaster	do	west half		7	8 100 10 0	50 0 0	50 0 0	0 0 0
4063	Nov'r 17	Angus Fraser	do	east half		14	6 100 10 0	50 0 0	50 0 0	0 0 0

EASTERN DISTRICT—Continued.

No. of Sale.	Date of Sale.	Name of the Purchaser.	Township	Lot.	Con.	Acres	Price per Acre	Total amount of Sale.	Amount of Principal paid.	Amount of Principal remaining unpaid, 30th June, 1841.
	1829						s. d.	£ s. d.	£ s. d.	£ s. d.
55	March 20	John McRae	Lancaster		38	3	150 15 0	112 10 0	11 5 0	101 5 0
	1832									
634	Jan'y 21	Angus McDonald	do		16	4	200 10 0	100 0 0	100 0 0	0 0 0
637	23	John McLennan	do		38	2	120 12 6	75 0 0	22 10 0	52 10 0
638		Donald McLennan	do		38	4	150 11 3	84 7 6	33 15 0	50 12 6
844	Oct'r 23	Ronald McDonald	do		38	8	150 20 0	150 0 0	75 0 0	75 0 0
848		Luke Harney	do		38	9	150 5 0	37 10 0	37 10 0	0 0 0
867	25	James McDonell	do		38	7	139 11 3	78 3 9	31 5 6	46 18 3
	1833									
959	Jan'y 9	Archibald Stewart	do		35	2	100 11 3	56 5 0	56 5 0	0 0 0
973	11	Archibald McBain	do		16	3	200 10 0	100 0 0	100 0 0	0 0 0
974		George McBain	do	north part	15	3	100 10 0	50 0 0	5 0 0	45 0 0
	1834									
1438	Jan'y 16	Rt. R'd A. McDonell	do		38	5	150 11 3	84 7 6	8 8 9	75 18 9
1560	March 8	Arch. McBain, sen.	do	north half	17	3	100 10 0	50 0 0	5 0 0	45 0 0
	1835									
2220	Oct'r 10	John Ross	do		34	2	100 11 3	56 5 0	11 5 0	45 0 0
	1838									
3662	Nov'r 6	John McLennan	do	north half	29	3	100 10 0	50 0 0	5 0 0	45 0 0
	1839									
3742	April 10	Donald Cameron	do		30	2	100 11 3	56 5 0	39 7 6	16 17 6
	1840									
4067	Nov'r 17	Alexander Fraser	do		38	6	150 11 3	84 7 6	84 7 6	0 0 0
	1829									
57	March 21	Donald McDonald	Lochiel		31	1	200 20 0	200 0 0	80 0 0	120 0 0
91	May 9	Rt. R'd A. McDonell	do		38	2	150 20 0	150 0 0	150 0 0	0 0 0
	0 30									
144	Jan'y 8	John McDonell	do		28	4	200 15 0	150 0 0	150 0 0	0 0 0
	1831									
540	June 18	Donald McDonald	do		28	3	200 15 0	150 0 0	150 0 0	0 0 0
	1832									
631	Jan'y 21	John Fraser	do		16	4	200 10 0	100 0 0	100 0 0	0 0 0
632		John McLaren	do	north half	8	7	100 11 3	56 5 0	56 5 0	0 0 0
638		Allan McDonell	do		12	2	200 10 0	100 0 0	100 0 0	0 0 0
846	Oct'r 23	Donald McDonell	do		28	2	200 10 0	100 0 0	70 0 0	30 0 0
847		Alexander Kennedy	do	west half	31	8	100 20 0	100 0 0	100 0 0	0 0 0
875	29	John Robertson	do	S or front ½	6	7	100 11 3	56 5 0	56 5 0	0 0 0
	1833									
950	Jan'y 4	Dougald Campbell	do	front half	8	8	100 11 3	56 5 0	56 5 0	0 0 0
951		Dougald Campbell	do		2	7	200 6 3	62 10 0	6 5 0	56 5 0
960	9	John McCuaig	do	front half	14	4	100 10 0	50 0 0	5 0 0	45 0 0
961		Peter Stewart	do		6	7	200 10 0	100 0 0	80 0 0	20 0 0
962		John Campbell	do	front half	13	9	100 11 3	56 5 0	22 10 0	33 15 0
963		Duncan McLaren	do	rear half	2	8	100 8 9	43 15 0	4 7 6	39 7 6
964		Donald McLaren	do	front half	2	8	100 8 9	43 15 0	4 7 6	39 7 6
965		Henry Cain	do	rear half	10	8	100 11 3	56 5 0	56 5 0	0 0 0
966		James McGibbon	do	front half	10	8	100 11 3	56 5 0	28 2 6	28 2 6
967		William Borden	do	front half	15	9	100 11 3	56 5 0	5 12 6	50 12 6
968		James Lothian	do	rear half	15	9	100 11 3	56 5 0	28 2 6	28 2 6
969		Archibald McLaren	do	rear half	12	8	100 10 0	50 0 0	20 0 0	30 0 0
970		Valentine Chisholm	do	front half	18	4	100 10 0	50 0 0	50 0 0	0 0 0
975	11	Duncan McArthur	do	rear half	6	8	100 11 3	56 5 0	33 15 0	22 10 0
976		Archibald McLaren	do	front half	6	5	100 11 3	56 5 0	50 12 6	5 12 6
978	12	Alexander McKay	do	rear half	8	8	100 11 3	56 5 0	56 5 0	0 0 0
1000	31	John Quickly	do	east half	21	4	100 10 0	50 0 0	50 0 0	0 0 0
1001		Peter Campbell	do	rear half	13	9	100 11 3	56 5 0	28 2 6	28 2 6
1002		John McIntosh	do		14	6	200 7 6	75 0 0	75 0 0	0 0 0
1003		Malcolm McCuaig	do	east half	26	8	100 11 3	56 5 0	50 12 6	5 12 6
1004		John McLaurin	do	rear half	4	8	100 8 9	43 15 0	21 17 6	21 17 6
	1834									
1527	Feb'y 27	Allan McDiarmid	do	front half	4	8	100 8 9	43 15 0	35 0 0	8 15 0
1543	March 1	William McKillican	do		5	9	200 11 3	112 10 0	78 15 0	33 15 0
1555	4	J. McGillevray, D. McGillevray, Dun. McLeod, John McPhee, Don. McLeod	do		29	6	200 5 0	50 0 0	50 0 0	0 0 0
1680	July 19	John McRae	do		18	1	200 10 0	100 0 0	100 0 0	0 0 0
1800	Oct'r 20	Murd. McGillevray	do		34	9	200 11 3	112 10 0	112 10 0	0 0 0
	1835									
1973	April 18	Allan McKinnon	do	front half	17	5	100 11 3	56 5 0	5 12 6	50 12 6
1975		Mathew Elder	do	rear half	7	9	100 11 3	56 5 0	5 12 6	50 12 6
1978		Duncan McCullum	do		11	9	200 8 9	87 10 0	8 15 0	78 15 0

EASTERN DISTRICT—Continued.

No. of Sale.	Date of Sale.	Name of the Purchaser.	Township	Lot	Con.	Acres	Price per Acre	Total amount of Sale	Amount of Principal paid	Amount of Principal remaining unpaid, 30th June, 1841
	1835						s. d.	£ s. d.	£ s. d.	£ s. d.
2964	July 23	Neil McLeod	Lochiel		36	7	200 10 0	100 0 0	60 0 0	40 0 0
	1836									
2314	Jan'y 23	Angus Dewar	do	rear half	14	4	100 10 0	50 0 0	50 0 0	0 0 0
	1838									
3574	May 28	John Campbell	do	west half	37	6	100 11 3	56 5 0	11 5 0	45 0 0
3618	July 30	Don. McCrimmon	do		35	8	200 10 0	100 0 0	10 0 0	90 0 0
3653	Oct'r 22	M. B. McCuaig	do		21	6	200 11 3	112 10 0	112 10 0	0 0 0
	1839									
3833	July 30	Malcolm McCuaig	do	west half	26	8	100 11 3	56 5 0	56 5 0	0 0 0
	1840									
3887	Jan'y 28	John Chisholm	do	west half	15	1	100 10 0	50 0 0	50 0 0	0 0 0
3994	August 11	Angus McDonell	do		31	2	200 11 3	112 10 0	112 10 0	0 0 0
4064	Nov'r 17	Alex. McGibbon	do	rear half	14	8	100 7 6	37 10 0	37 10 0	0 0 0
4065		Duncan McDougall	do		32	1	200 10 0	100 0 0	100 0 0	0 0 0
4066		Edward Conway	do	front half	7	9	100 11 3	56 5 0	56 5 0	0 0 0
	1832									
695	March 16	James Macdonell	Matilda	1 by E. b'y of 2 by W. b'y						
	1833									
1010	Feb'y 2	John Cook	do	commons A	5	50	12 6	31 5 0	12 10 0	18 15 0
	1835									
2194	Sept'r 25	Jacob J. Bedstead	do	east half	1	E. B. 2	100 12 6	62 10 0	18 15 0	43 15 0
	1837									
2855	Feb'y 4	William Stephens	do	com's between 18 and 19		W. B. 8	50 10 0	25 0 0	2 10 0	22 10 0
2856		John Strader	do		6	7	200 12 6	125 0 0	12 10 0	112 10 0
2857		Richard Gray	do	west half	33	3	100 10 0	50 0 0	5 0 0	45 0 0
2858		David Brown, jun.	do	north half	36	9	100 10 0	50 0 0	5 0 0	45 0 0
2859		John Johnston	do	W. & R. ¾	25	5	150 10 0	75 0 0	7 10 0	67 10 0
2860		William Kays	do	com's between 18 and 19		9	50 10 0	25 0 0	7 10 0	17 10 0
2861		James Morrison	do	west half	18	9	100 10 0	50 0 0	5 0 0	45 0 0
2961	March 8	Andrew Crowder	do	commons rear half A		W. B. 7	25 10 0	12 10 0	1 5 0	11 5 0
2963		Abraham Hopper	do	com's front half A. & F. ½ 38 Williamsburgh		W. B. 7 / 6	50 10 0	25 0 0	2 10 0	22 10 0
2965		John Madden	do	commons A		W. B. 8	50 10 0	25 0 0	2 10 0	22 10 0
2966		David Froom	do	commons rear half 38		W. B. 7	25 10 0	12 10 0	12 10 0	0 0 0
	1838									
3586	June 18	Daniel Driscoll	do	east half	16	7	100 10 0	50 0 0	50 0 0	0 0 0
	1839									
3760	May 2	Jacob J. Bedstead	do	E. 50 acres of W. half 1		3	50 10 0	25 0 0	25 0 0	0 0 0
3761		Henry Vanallen	do	W 50 acres of W ½ 1 and 2		3 / 3	250 10 0	125 0 0	87 10 0	37 10 0
	1840									
3888	Jan'y 28	Lewis Hutt	do	commons	38	W. B. 3	50 10 0	25 0 0	2 10 0	22 10 0
	1830									
164	Feb'y 4	John Wylie	Mountain	west half	10	8	100 15 0	75 0 0	75 0 0	0 0 0
165		James Hyndman	do	east half	10	8	100 15 0	75 0 0	75 0 0	0 0 0
	1831									
532	May 7	Samuel Grandy	do		2	7	200 15 0	150 0 0	150 0 0	0 0 0
	1833									
1288	Sept'r 14	Richard FitzGibbon	do		16	1	200 10 0	100 0 0	10 0 0	90 0 0
	1834									
1461	Jan'y 21	John McClusky	do	east half	3	10	100 10 0	50 0 0	30 0 0	20 0 0
1462		Milo McCargar	do		2	9	200 10 0	100 0 0	50 0 0	50 0 0
1463		Hugh McCargar	do		9	7	200 10 0	100 0 0	10 0 0	90 0 0
1464		George Gibson	do	west half	3	10	100 10 0	50 0 0	50 0 0	0 0 0
	1837									
2862	Feb'y 4	Hugh Rose	do		17	6	200 10 0	100 0 0	40 0 0	60 0 0
2863		Donald McIntyre	do	east half	16	5	100 10 0	50 0 0	50 0 0	0 0 0
2864		David Brown, sen.	do		2	5	200 10 0	100 0 0	10 0 0	90 0 0
3063	May 17	William Stephens	do		22	8	200 11 6	115 0 0	11 10 0	103 10 0
3255	August 14	John McGahey	do	N. E. ¼	3	8	50 17 6	43 15 0	13 2 6	30 12 6
3325	Sept'r 19	Barnabas McCargar	do	south half	22	12	100 10 0	50 0 0	5 0 0	45 0 0
	1838									
3571	May 26	Philip Helmer	do	N. W. ¼	3	8	50 17 6	43 15 0	4 7 6	39 7 6
	1840									
3956	June 16	Thrift A. Mildrum	do	west half	9	3	100 9 0	45 0 0	45 0 0	0 0 0
3972	July 10	William Lawson	do	west half	9	5	100 10 0	50 0 0	40 0 0	10 0 0
	1830									
283	April 15	Benjamin Eastman	Osnabruck		2	8	200 12 6	125 0 0	125 0 0	0 0 0

EASTERN DISTRICT—Continued.

No. of Sale	Date of Sale	Name of the Purchaser	Township	Lot	Con.	Acres	Price per Acre	Total Amount of Sale	Amount of Principal paid	Amount of Principal remaining unpaid, 30th June, 1841
	1832						s. d.	£ s. d.	£ s. d.	£ s. d.
726	April 10	John McMillan	Osnabruck	east half 6	8	100	10 0	50 0 0	50 0 0	0 0 0
729	 12	Robert Truax	do	east half 3	9					
				 2	9	66	10 0	33 0 0	3 6 0	29 14 0
858	Oct'r 24	Hugh McMillan	do	10, 11 and 13	9	110	10 0	55 0 0	44 0 0	11 0 0
	1835									
1956	March 20	William Warner	do	 18	5	200	15 0	150 0 0	105 0 0	45 0 0
2303	Dec'r 15	Alexander McMillan	do	 1	9	44	10 0	22 0 0	2 4 0	19 16 0
	1837									
2968	March 10	Hugh O. Cain	do	 14	9	46	10 0	23 0 0	4 12 0	18 8 0
2969	.....	Joseph Rutley	do	W. ½ 16 & 17	9	69	10 0	34 10 0	3 9 0	31 1 0
2970	.....	Dixon Hill	do	E. ½ 17 & 18	9	69	10 0	34 10 0	3 9 0	31 1 0
3120	June 26	Winslow Wood	do	com's or 38	4	50	10 0	25 0 0	2 10 0	22 10 0
3285	August 24	John Waldroff	do	 23	8	200	10 0	100 0 0	10 0 0	90 0 0
3286	.....	T. H. Maxwell	do	 22	8	200	10 0	100 0 0	20 0 0	80 0 0
3318	Sept'r 9	John Hough	do	 20	9	47	10 0	23 10 0	2 7 0	21 3 0
3319	.....	William Hall	do	 21	9	47	10 0	23 10 0	4 14 0	18 16 0
	1840									
3969	July 9	William Hollister	do	east half 22	4	100	10 0	50 0 0	50 0 0	0 0 0
3970	.....	Barnard Hollister	do	west half 22	4	100	10 0	50 0 0	50 0 0	0 0 0
	1830									
202	March 10	John Campbell	Roxborough	..... B	7	200	10 0	100 0 0	100 0 0	0 0 0
	1831									
421	Feb'y 5	Thomas Monroe	do	..... A	7	200	10 0	100 0 0	90 0 0	10 0 0
547	June 18	John McRae	do	 1	8	200	10 0	100 0 0	40 0 0	60 0 0
	1832									
612	Jan'y 12	Alex. McDougall	do	..... B	6	200	5 0	50 0 0	50 0 0	0 0 0
731	April 18	Donald McRae	do	 1	7	200	6 0	60 0 0	6 0 0	54 0 0
734	.....	John McRae	do	 5	7	200	5 0	50 0 0	50 0 0	0 0 0
737	.....	Roderick McLennan	do	 3	7	200	5 0	50 0 0	25 0 0	25 0 0
854	Oct'r 24	Alex. McGregor	do	 3	8	200	8 0	80 0 0	80 0 0	0 0 0
856	.....	Hugh Munro	do	..... A	8	200	10 0	100 0 0	100 0 0	0 0 0
862	.....	Donald McGinnes	do	 4	8	200	5 0	50 0 0	5 0 0	45 0 0
863	.....	Donald McRae	do	 2	7	200	5 0	50 0 0	50 0 0	0 0 0
864	.....	Donald McKarchar	do	 2	8	200	9 0	90 0 0	9 0 0	81 0 0
	1835									
2297	Dec'r 7	Richard Bennett	do	rear half 13	8	100	10 0	50 0 0	5 0 0	45 0 0
	1837									
2800	Jan'y 4	Donald Cameron	do	..... B	8	200	10 0	100 0 0	100 0 0	0 0 0
3234	August 2	Hugh Johnston	do	 24	7	200	10 0	100 0 0	10 0 0	90 0 0
	1838									
3548	April 16	John McKerechen	do	 14	8	200	10 0	100 0 0	10 0 0	90 0 0
	1830									
289	July 23	Jacob Rosenberger	Williamsburgh	 19	8	200	10 0	100 0 0	100 0 0	0 0 0
290	.....	M. C. Barkley	do	 18	8	200	10 0	100 0 0	72 9 8	27 10 4
	1831									
473	Feb'y 24	Henry Weigar	do	east half 17	7	100	10 0	50 0 0	40 0 0	10 0 0
492	March 1	George Reed	do	west half 17	7	100	10 0	50 0 0	50 0 0	0 0 0
504	 12	Daniel McMullin	do	 19	7	200	10 0	100 0 0	100 0 0	0 0 0
	1832									
639	Jan'y 24	J. M. Markley	do	west half 20	8	100	10 0	50 0 0	50 0 0	0 0 0
937	Dec'r 18	George Markley	do	 22	8	200	10 0	100 0 0	100 0 0	0 0 0
	1833									
1006	Feb'y 1	Henry Millar	do	west half 18	7	100	10 0	50 0 0	50 0 0	0 0 0
1007	.....	J. A. Schwerdfiger	do	east half 18	7	100	10 0	50 0 0	35 0 0	15 0 0
1009	 2	John Cook	do	comm'ns or 38	5	50	12 6	31 5 0	12 10 0	18 15 0
	1834									
1458	Jan'y 20	Hugh Montgomery	do	 4	6	200	10 0	100 0 0	40 0 0	60 0 0
1459	.....	Christopher Hames	do	 1	3	200	10 0	100 0 0	10 0 0	90 0 0
1465	 21	Peter McMartin	do	 17	6	200	10 0	100 0 0	30 0 0	70 0 0
1466	.....	Peter Sullivan	do	east half 23	6	100	10 0	50 0 0	5 0 0	45 0 0
1467	.....	Samuel Logan	do	west half 23	6	100	10 0	50 0 0	5 0 0	45 0 0
1468	.....	Philip Wilman	do	 11	7	200	12 6	125 0 0	12 10 0	112 10 0
1469	.....	Nathaniel Tate	do	east half 12	7	100	10 0	50 0 0	5 0 0	45 0 0
1470	.....	John Smirl	do	west half 12	7	100	10 0	50 0 0	10 0 0	40 0 0
1471	.....	Evt. P. Barkley	do	west half 14	8	100	10 0	50 0 0	5 0 0	45 0 0
1472	.....	Adam Pemberton	do	east half 14	8	100	10 0	50 0 0	5 0 0	45 0 0
1492	 23	Henry Dolley	do	east half 36	6	100	10 0	50 0 0	5 0 0	45 0 0
	1837									
2868	Feb'y 4	Thomas Smith	do	..... A	4	50	10 0	25 0 0	7 10 0	17 10 0
2869	.....	Thomas Smith	do	 1	4	200	10 0	100 0 0	30 0 0	70 0 0
2870	.....	Adam Falkner	do	east half 9	8	100	10 0	50 0 0	5 0 0	45 0 0
2871	.....	William Falkner	do	west half 9	8	100	10 0	50 0 0	10 0 0	40 0 0
2872	.....	James Youngs	do	west half 12	8	100	10 0	50 0 0	5 0 0	45 0 0

EASTERN DISTRICT—Continued.

No. of Sale	Date of Sale	Name of the Purchaser	Township	Lot	Con.	Acres	Price per Acre	Total amount of Sale.	Amount of Principal Paid	Amount of Principal remaining unpaid, 30th June, 1841
	1837						s. d.	£ s. d.	£ s. d.	£ s. d.
2875	Feb'y 4	Jacob Dillabough	Williamsburgh	east half 16	7	100	10 0	50 0 0	5 0 0	45 0 0
2874	.....	Joseph Dillabough	do	west half 16	7	100	10 0	50 0 0	5 0 0	45 0 0
2962	March 8	William Crowder	do	commons rear half 38	6	25	10 0	12 10 0	1 5 0	11 5 0
2964	.....	William Thorp	do	commons 38	7	50	10 0	25 0 0	2 10 0	22 10 0
2963	.....	Abraham Hopper	do	commons front half 38	6	25	*			
3066	May 17	Peter Brouse	do	 7	8	200	10 0	100 0 0	20 0 0	80 0 0
3121	June 26	Winslow Wood	do	commons A	3	50	10 0	25 0 0	2 10 0	22 10 0
3252	August 14	William Swayne	do	..... 10 & 11	8	400	10 0	200 0 0	20 0 0	180 0 0
3470	Nov'r 28	Thomas Horrt	do	commons A	8	50	10 0	25 0 0	2 10 0	22 10 0
	1838									
3515	Feb'y 5	John Gibbs	do	commons A&2	6	250	10 0	125 0 0	12 10 0	112 10 0
	1839									
3755	April 26	Geo.&C'r Mercelies	do	 21	8	200	10 0	100 0 0	100 0 0	0 0 0
3756	.....	Andrew Barkley	do	east half 20	8	100	10 0	50 0 0	20 0 0	30 0 0
3757	.....	George Heberlie	do	east half 23	8	100	10 0	50 0 0	39 14 4	10 5 8
3827	July 20	George F. Reed	do	west half 23	8	100	6 3	31 5 0	20 0 0	11 5 0
	1840									
4030	Sept'r 24	John Rosenburgh	do	S ½ of E ½ 17	8	50	10 0	25 0 0	2 10 0	22 10 0
	1832									
915	Nov'r 29	S. J. Dillabough	Winchester	east half 16	3	100	15 0	75 0 0	75 0 0	0 0 0
	1833									
1161	June 14	Robert Caldwell	do	 10	4	200	10 0	100 0 0	10 0 0	90 0 0
	1834									
1473	Jan'y 21	John Strader	do	 2	1	200	10 0	100 0 0	10 0 0	90 0 0
	1837									
2865	Feb'y 4	Julius Grant	do	west half 3	6	100	10 0	50 0 0	5 0 0	45 0 0
2866	.....	Andrew Grant	do	east half 3	6	100	10 0	50 0 0	5 0 0	45 0 0
2867	.....	Jesse W. Rose	do	 9	5	200	10 0	100 0 0	10 0 0	90 0 0
2937	 21	Jesse W. Rose	do	south half 2	5	100	10 0	50 0 0	5 0 0	45 0 0
3064	May 17	Jacob J. Markley	do	south half 9	9	100	10 0	50 0 0	5 0 0	45 0 0
3065	.....	Jacob J. Markley	do	north half 10	8	100	10 0	50 0 0	5 0 0	45 0 0
	1838									
3522	Feb'y 24	George Cook	do	 10	12	200	10 0	100 0 0	10 0 0	90 0 0

* Included in 50 Acres Matilda, 2963.

SUMMARY.

	Acres.	Total amount of Sale.	Amount of Principal Paid.	Amount of Principal remaining unpaid 30th June, 1841.
		£ s. d.	£ s. d.	£ s. d.
1—Charlottenburgh	762	440 5 0	207 3 0	233 2 0
2—Cornwall	300	200 0 0	140 0 0	60 0 0
3—Finch	1600	787 10 0	246 5 0	541 5 0
4—Kenyon	4500	2328 15 0	1377 12 6	951 2 6
5—Lancaster	2159	1225 1 3	625 19 3	599 2 0
6—Lochiel	6950	3800 0 0	2798 2 6	1001 17 6
7—Matilda	1650	893 15 0	360 0 0	533 15 0
8—Mountain	2300	1297 10 0	669 0 0	628 10 0
9—Oshabruck	1648	899 0 0	480 12 0	418 8 0
10—Roxborough	3100	1230 0 0	730 0 0	500 0 0
11—Williamsburgh	5200	2600 0 0	1053 9 0	1546 11 0
12—Winchester	1400	725 0 0	140 0 0	585 0 0
Total	31569	16426 16 3	8828 2 3	7598 14 0

OTTAWA DISTRICT.

No. of Sale	Date of Sale	Name of the Purchaser	Township	Lot	Con.	Acres	Price per Acre.	Total Amount of Sale.	Amount of Principal paid	Amount of Principal remaining unpaid 30th June, 1841.
	1831						s. d.	£ s. d.	£ s. d.	£ s. d.
548	June 18	Calvin Pattie	Alfred	9	5	200	5 0	50 0 0	5 0 0	45 0 0
	1836									
2556	Sept'r 12	Archibald Petrie	Cumberland	15	9	200	10 0	100 0 0	10 0 0	90 0 0
2671	Oct'r 18	G. A. Dunning	do	south half 15	7	100	10 0	50 0 0	5 0 0	45 0 0
2672	.. ..	John Nicholson	do	west half 12	2	100	10 0	50 0 0	5 0 0	45 0 0
	1837									
2817	Jan'y 17	Michael O'Meara	do	north half A	4	100	10 0	50 0 0	5 0 0	45 0 0
2818	.. ..	Malachi O'Meara	do	south half A	4	100	10 0	50 0 0	5 0 0	45 0 0
	1831									
549	June 18	James Fox	Clarence	A	6	150	8 6	63 15 0	12 15 0	51 0 0
	1833									
2249	Oct'r 30	Robert Roe	do	16	F	200	15 0	150 0 0	45 0 0	105 0 0
	1830									
294	August 10	Orin Kellogg	Caledonia	20	1	200	10 0	100 0 0	100 0 0	0 0 0
	1833									
1299	Sept'r 19	Roderick Chisholm	do	10	10	40	10 0	20 0 0	10 0 0	10 0 0
	1836									
2308	Jan'y 11	J. H. Johnson	do	2	1	200	10 0	100 0 0	100 0 0	0 0 0
2778	Dec'r 12	John McGillivray	do	3	8	200	10 0	100 0 0	10 0 0	90 0 0
	1829									
38	Feb'y 18	Brad. Billings, sen.	Gloucester	west half 17 on the Rideau.	Gore	200	22 6	225 0 0	225 0 0	0 0 0
	1835									
1912	Feb'y 23	Thomas McKay	do	2 on Rideau	Gore	200	25 0	362 10 0	253 15 0	108 15 0
	1836									
2344	Feb'y 23	Patrick Nelligan	do	12 Rideau fi.		2	200	10 0 100 0 0	10 0 0	90 0 0
	1837									
2820	Jan'y 17	Richard Halfpenny	do	24 Rideau ft.		2	200	15 6 155 0 0	15 10 0	139 10 0
2853	Feb' 4	William Murphy	do	west half 8 Rideau front		5	100	10 0 50 0 0	5 0 0	45 0 0
3503	Jan'y 22	Thomas Boa	do	24	Gore bet'n 2 and 3	100	10 0	50 0 0	5 0 0	45 0 0
3517	Feb'y 5	James Doyle	do	24 fromRideau		4	200	10 0 100 0 0	40 0 0	60 0 0
	1840									
3927	April 27	John Sharp	do	north half 9 on the Rideau.	Gore	100	20 0	100 0 0	20 0 0	80 0 0
	1831									
543	June 18	Henry LeRoy	Hawkesbury (E.)	west half 27		5	100	13 9	68 15 0	68 15 0	0 0 0
544	.. ..	James LeRoy	do	east half 27		5	100	13 9	68 15 0	6 17 6	61 17 6
545	.. ..	Augustus LaFlame	do	west half 5		3	100	12 6	62 10 0	62 10 0	0 0 0
546	.. ..	Jeremiah Vigner	do	east half 5		3	100	12 6	62 10 0	18 15 0	43 15 0
550	.. ..	WilliamLeRoy, jun.	do	23		4	200	15 0	150 0 0	15 0 0	135 0 0
551	.. ..	Asa Meech	do	28		5	200	13 9	137 10 0	13 15 0	123 15 0
552	.. ..	{ Amable Sauve { William Jamieson	do	east half west half and S. side R. LaGrace	4	94	12 0	56 8 0	11 5 8	45 2 5
			do			106	12 0	63 12 0	63 12 0	0 0 0
	1832									
730	April 13	Michael Labadie	do	east half 5		5	100	10 0	50 0 0	10 0 0	40 0 0
732	.. ..	Austine	do	west half 5		5	100	10 0	50 0 0	5 0 0	45 0 0
733	.. ..	John McIntyre	do	11		4	200	10 0	100 0 0	10 0 0	90 0 0
735	.. ..	Joseph LaPoint	do	east half 10		4	100	10 0	50 0 0	5 0 0	45 0 0
736	.. ..	Lewis LaPoint	do	west half 10		4	100	10 0	50 0 0	5 0 0	45 0 0
828	Oct'r 17	George Branston	do	16		4	200	12 6	125 0 0	125 0 0	0 0 0
853	.. ..	Joseph Fletcher	do	19		3	200	11 6	115 0 0	11 10 0	103 10 0
860	.. ..	Joseph Larocque	do	east half 26		5	100	13 9	68 15 0	6 17 6	61 17 6
861	.. ..	Jeremiah Horrigan	do	west half 26		5	100	13 9	68 15 0	6 17 6	61 17 6
865	.. ..	R. & A. McDonell	do	13		8	200	11 9	117 10 0	47 0 0	70 10 0
870	.. ..	Evan McKinnon	do	16		8	117	12 6	73 2 6	7 6 3	65 16 3
	1835									
1928	March 2	William Teasdale	do	9		6	200	8 0	80 0 0	8 0 0	72 0 0
1929	.. ..	William Teasdale	do	9		5	200	10 0	100 0 0	10 0 0	90 0 0
1939	.. ..	Peter McLaurin	do	33		5	114	12 6	71 5 0	71 5 0	0 0 0
	1836									
2563	Sept. 12	Thomas Hickey	do	6		9	200	10 0	100 0 0	10 0 0	90 0 0
	1837									
3235	August 2	Donald McLennan	do	Gore 2		4	190	10 0	95 0 0	28 10 0	66 10 0
	1838									
3543	April 16	John McLaren	do	23		6	200	10 0	100 0 0	10 0 0	90 0 0
3644	Oct'r 2	Robert McMillican	do	37		6	30	30 0	45 0 0	9 0 0	36 0 0
	1833									
1020	Feb'y 12	John Potter	Hawkesbury (W.)	S. E. ½		5	50	30 0	75 0 0	75 0 0	0 0 0
1021	.. ..	Neil Stewart	do	S. W. ½		5	50	30 0	75 0 0	52 10 0	22 10 0
	1836									
2555	Sept'r 12	Farq. McCrimmon	do	rear half		7	100	10 0	50 0 0	15 0 0	35 0 0
2819	Jan'y 17	Farq. McCrimmon	do	front half		7	100	10 0	50 0 0	25 0 0	25 0 0

OTTAWA DISTRICT—Continued.

No. of Sale	Date of Sale	Name of the Purchaser	Township	Lot	Con.	Acres	Price per Acre	Total Amount of Sale	Amount of Principal paid	Amount of Principal remaining unpaid 30th June, 1841
	1831						s. d.	£ s. d.	£ s. d.	£ s. d.
541	June 18	Daniel Cameron	Osgoode	22	6	200	8 6	85 0 0	17 0 0	68 0 0
	1833									
1129	April 25	Vance Marlin	do	south half	42	2	100	10 0	50 0 0	30 0 0	20 0 0
1289	Sept'r 14	Duncan McDonell	do	23		8	200	10 0	100 0 0	20 0 0	80 0 0
	1836									
2664	Oct'r 18	Doland McLaren	do	north half	38	9	100	10 0	50 0 0	5 0 0	45 0 0
2665	.. ..	William Andrew	do	west half	29	8	100	10 0	50 0 0	5 0 0	45 0 0
2666	.. ..	Hazl't Andrew	do	east half	29	8	100	10 0	50 0 0	5 0 0	45 0 0
2667	.. ..	Peter Dewar	do	west half	38	8	100	10 0	50 0 0	5 0 0	45 0 0
2669	.. ..	William Brunton	do	west half	38	10	100	10 0	50 0 0	5 0 0	45 0 0
2673	.. ..	Duncan McNab	do	west half	32	9	100	10 0	50 0 0	5 0 0	45 0 0
	1837									
2821	Jan'y 17	John Slack	do	rear half	18	5	100	10 0	50 0 0	5 0 0	45 0 0
2822	.. ..	Donald McMartin	do	north half	38	5	100	10 0	50 0 0	5 0 0	45 0 0
2823	.. ..	Patrick McVay	do	rear half	27	7	100	10 0	50 0 0	5 0 0	45 0 0
2824	.. ..	Samuel Loney	do	rear half	18	9	100	10 0	50 0 0	5 0 0	45 0 0
2825	.. ..	Thomas A. Hannah	do	front half	18	9	100	10 0	50 0 0	5 0 0	45 0 0
2826	.. ..	John McDonald	do	north half	28	10	100	10 0	50 0 0	5 0 0	45 0 0
2827	.. ..	William McDonald	do	south half	28	10	100	10 0	50 0 0	5 0 0	45 0 0
2851	Feb'y 4	George Popham	do	east half	28	6	100	10 0	50 0 0	5 0 0	45 0 0
2852	.. ..	Peter McDonald	do	28		2	200	10 0	100 0 0	0 0 0	0 0 0
2854	.. ..	Soloman Graham	do	east half	17	8	100	12 0	60 0 0	6 0 0	54 0 0
3203	July 28	Archibald Scott	do	east half	19	7	100	10 0	50 0 0	5 0 0	45 0 0
3304	August 31	James McDonald	do	west half	19	7	100	10 0	50 0 0	5 0 0	45 0 0
3305	.. ..	Edward Whiteside	do	west half	17	8	100	10 0	50 0 0	5 0 0	45 0 0
	1838									
3504	Jan'y 22	Thomas Kaugly	do	rear half	14	4	100	10 0	50 0 0	10 0 0	40 0 0
3505	.. ..	John Wood	do	rear half	34	6	100	10 0	50 0 0	5 0 0	45 0 0
3506	.. ..	John Ferguson	do	rear half	34	4	100	10 0	50 0 0	5 0 0	45 0 0
3507	.. ..	Robert Grant	do	rear half	24	9	100	10 0	50 0 0	5 0 0	45 0 0
3557	April 25	Christopher Simsee	do	west half	34	6	100	10 0	50 0 0	5 0 0	45 0 0
	1840									
4055	Oct'r 1	Henry Brown	do	18		10	200	10 0	100 0 0	10 0 0	90 0 0
	1831									
426	Feb'y 10	Alexander Fraser	Plantagenet	south half	2	11	100	6 3	31 5 0	31 5 0	0 0 0
427	.. ..	James Molley	do	north half	2	11	100	6 3	31 5 0	9 7 6	21 17 6
556	July 8	C. P. Treadwell	do	19	1 & b.f.	230	9 0	103 10 0	20 14 0	82 16 0
557	.. ..	C. P. Treadwell	do	20	1 & b.f.	250	10 0	125 0 0	25 0 0	100 0 0
	1836									
2670	Oct'r 18	Patrick Ryan	do	south half	16	9	100	10 0	50 0 0	15 0 0	35 0 0

SUMMARY.

	Acres	Total Amount of Sale	Amount of Principal Paid	Amount of Principal remaining unpaid 30th June, 1841.
		£ s. d.	£ s. d.	£ s. d.
1—Alfred	200	50 0 0	5 0 0	45 0 0
2—Caledonia	640	320 0 0	220 0 0	100 0 0
3—Clarence	350	213 12 6	55 15 0	158 0 0
4—Cumberland	600	300 0 0	30 0 0	270 0 0
5—Gloucester	1390	1142 10 0	573 5 0	568 5 0
6—Hawkesbury (East)	3651	2129 7 6	646 16 5	1482 11 1
7—Hawkesbury (West)	300	250 0 0	167 10 0	82 10 0
8—Osgoode	3200	1595 0 0	298 0 0	1297 0 0
9—Plantagenet	780	341 0 0	101 6 6	239 13 6
Total	11111	6341 12 6	2100 [illegible] 11	4240 1 7

JOHNSTOWN DISTRICT.

No. of Sale	Date of Sale	Name of the Purchaser.	Township.	Lot.	Con.	Acres	Price per Acre	Total amount of Sale	Amount of Principal paid	Amount of Principal remaining unpaid 30th June, 1841
	1832						s. d.	£ s. d.	£ s. d.	£ s. d.
901	Nov'r 19	Alexander McMillan	Augusta	commons A	4	50	15 0	37 10 0	11 5 0	26 5 0
	1833									
1202	July 22	John Jelly	do	west half	33	10	100	20 0	100 0 0	10 0 0	90 0 0
	1837									
2981	March 11	Mathew Davis	do	commons	38	9	50	12 6	31 5 0	3 2 6	28 2 6
3082	May 23	John Geeham	do	front half	17	9	100	12 6	62 10 0	18 15 0	43 15 0
	1838									
3545	April 16	James Richardson	do	rear half	9	9	100	10 0	50 0 0	15 0 0	35 0 0
	1831									
418	Jan'y 31	John Greer	Bastard		11	8	200	10 0	100 0 0	10 0 0	90 0 0
535	May 12	Nehemiah Wright	do	S. E. half	27	5	100	17 6	87 10 0	52 10 0	35 0 0
538	23	David Jones	do	N. W. half	27	5	100	17 6	87 10 0	43 15 0	43 15 0
	1834									
1440	Jan'y 17	John Blakely	do		1	6	200	13 1	130 16 8	39 5 0	91 11 8
	1835									
1887	Feb'y 2	Nathaniel Hicock	do		21	10	102	16 3	82 17 6	8 5 9	74 11 9
	1837									
3406	Oct'r 25	Andrew Morrison	do		10	2	200	10 0	100 0 0	10 0 0	90 0 0
3496	Dec'r 20	Thomas Myers	do		26	2	200	25 0	250 0 0	75 0 0	175 0 0
	1839									
3737	April 3	Philip Dowsett	do		27	3	200	25 0	250 0 0	25 0 0	225 0 0
	1830									
377	Nov'r 19	George Wilson	Burgess	west half	10	10	100	18 0	90 0 0	90 0 0	0 0 0
	1832									
628	Jan'y 20	John Wilson	do	east half	10	10	100	18 0	90 0 0	90 0 0	0 0 0
	1837									
3111	June 12	John Holliday	do		2	9	200	8 0	80 0 0	32 0 0	48 0 0
	1831									
474	Feb'y 23	Sheldon Stoddart	Crosby (North)		16	9	200	12 6	125 0 0	12 10 0	112 10 0
	1837									
2884	Feb'y 4	James Green	do		2	7	200	10 0	100 0 0	30 0 0	70 0 0
	1839									
3749	April 20	Joshua Adams	do		10	10	61	10 6	32 0 6	32 0 6	0 0 0
3788	June 8	Abraham Bell	do		3	6	200	10 0	100 0 0	30 0 0	70 0 0
	1840									
3958	June 23	John Roche, jun.	do	S. E. half	9	7	100	12 6	62 10 0	6 7 0	56 3 0
	1829									
87	May 4	John Smyth	Crosby (South)	N. E. half	10	4	100	17 6	87 10 0	87 10 0	0 0 0
	1830									
242	April 29	Benjamin Ellsworth	do	south half	16	1	100	20 0	100 0 0	100 0 0	0 0 0
267	June 18	Thomas Ripley	do	west half	10	2	100	20 0	100 0 0	100 0 0	0 0 0
268	.....	James Carss	do	east half	10	2	100	20 0	100 0 0	90 0 0	10 0 0
278	July 6	William Sly	do	east half	9	3	100	20 0	100 0 0	100 0 0	0 0 0
288	 19	Calvin Marvin	o	N. E. half	17	2	100	20 0	100 0 0	100 0 0	0 0 0
	1838									
3645	Oct'r 6	John Purcell	do	north half	16	1	100	15 0	75 0 0	15 0 0	60 0 0
	1840									
4022	Sept'r 12	William Singleton	do		22	2	98	8 9	42 17 6	4 5 9	38 11 9
	1830									
185	Feb'y 22	David Spencer	Edwardsburgh		26	6	200	26 0	260 0 0	260 0 0	0 0 0
281	July 6	David Spencer	do		25	6	200	15 0	150 0 0	150 0 0	0 0 0
	1831									
582	Nov'r 16	John McMurray	do	east half	37	2	100	10 0	50 0 0	50 0 0	0 0 0
	1833									
958	Jan'y 7	N. & J. McMullan	do		36	3	200	15 0	150 0 0	30 0 0	120 0 0
	1834									
1448	Jan'y 20	Joseph Bass	do		27	7	200	10 0	100 0 0	10 0 0	90 0 0
1449	.....	James Hodge	do		28	7	200	10 0	100 0 0	20 0 0	80 0 0
1450	.....	Andrew Smell	do	east half	29	7	100	10 0	50 0 0	50 0 0	0 0 0
1451	.....	David Spencer	do	west half	29	7	100	10 0	50 0 0	50 0 0	0 0 0
1452	.....	John Foy	do	east half	14	8	100	10 0	50 0 0	50 0 0	0 0 0
1453	.....	Thomas Brown	do	west half	14	8	100	10 0	50 0 0	5 0 0	45 0 0
1454	.....	Thomas King	do		23	8	100	10 0	50 0 0	15 0 0	35 0 0
1455	.....	David Snyder	do		28	8	200	16 6	165 0 0	16 10 0	148 10 0
1456	.....	Peter Burk	do		4	6	200	10 0	100 0 0	10 0 0	90 0 0
1457	.....	Abraham Robinson	d		7	10	32	10 0	16 0 0	3 4 0	12 16 0
	1837					10	44	10 0	22 0 0	8 16 0	13 4 0
2799	Jan'y 9	John Still	do	west half	18	7	100	13 6	67 10 0	13 13 0	54 0 0
2982	.....	John Heck	do		37	9	200	10 0	100 0 0	10 0 0	90 0 0
2983	March 11	Andrew Bennett	do	west half	24	8	100	10 0	50 0 0	5 0 0	45 0 0
2984	.....	Richard Bennett	do	east half	24	8	100	10 0	50 0 0	5 0 0	45 0 0
2985	.....	John Still and Ch's McCauley	do	com's between 18 and 19		7	50	10 0	25 0 0	2 10 0	22 10 0

JOHNSTOWN DISTRICT.—Continued.

No. of Sale	Date of Sale	Name of the Purchaser.	Township	Lot.	Con.	Acres	Price per Acre	Total amount of Sale.	Amount of Principal paid.	Amount of Principal remaining unpaid, 30th June, 1841.
	1837						s. d.	£ s. d.	£ s. d.	£ s. d.
2986	March 11	John Bingham	Edwardsburgh	south half 7	8	100	10 0	50 0 0	15 0 0	35 0 0
2987	.....	Laur. Relmer	do	west half 4	5	100	10 0	50 0 0	5 0 0	45 0 0
2988	.....	Elijah Frombe	do	east half 4	5	100	10 0	50 0 0	5 0 0	45 0 0
2989	.....	W. Martin and H. Davis	do	com's between 18 and 19	6	50	10 0	25 0 0	2 10 0	22 10 0
3004	 30	John Heck	do	commons or 38	8	50	10 0	25 0 0	5 0 0	20 0 0
3005	.....	John Bickham	do	commons or 38	6	50	10 0	25 0 0	5 0 0	20 0 0
3040	May 5	James Cummins	do	com. fi. half 38	9	50	10 0	25 0 0	2 10 0	22 10 0
3041	.....	David Froom	do	com. rear ½ A	7	25	10 0	12 10 0	12 10 0	0 0 0
3042	.....	Rosel Laraby	do	S. W. ½ 11	5	50	11 3	28 2 6	2 16 3	25 6 3
3043	.....	J. H. Lamphear	do	N. W. ½ 11	5	50	11 3	28 2 6	14 1 3	14 1 3
3044	.....	Patrick Murphy	do	com's between 18 and 19	9	50	10 0	25 0 0	2 10 0	22 10 0
3053	 6	Nicholas Dooley	do	east half 19	8	100	12 6	62 10 0	6 5 0	56 5 0
3207	July 28	John Scott	do	front half 9	8	100	10 0	50 0 0	5 0 0	45 0 0
3425	Nov'r 2	Henry Tate	do	north half 25	8	100	10 0	50 0 0	5 0 0	45 0 0
	1838									
3621	August 8	Alexander McMillan	do	commons or 38	4	50	15 0	37 10 0	11 5 0	26 5 0
	1839									
3832	July 30	Owen Sloane	do	east half 18	7	100	12 6	62 10 0	37 10 0	25 0 0
	1830									
175	Feb'y 11	Enos Beach	Elizabethtown	com's between 18 and 19	3	50	15 6	38 15 0	38 15 0	0 0 0
273	July 5	Adiel Sherwood	do	com's between 18 and 19	1	50	3 6	8 15 0	8 15 0	0 0 0
279	 6	Richard Osborne	do	commons or 38	7	50	17 6	43 15 0	43 15 0	0 0 0
333	Oct'r 16	John Crafts	do	north half 19	10	100	20 0	100 0 0	20 0 0	80 0 0
360	Nov'r 6	John Crafts	do	com's between 18 and 19	2	50	6 6	16 5 0	16 5 0	0 0 0
	1831									
410	Jan'y 31	Benj'n Tackaberry	do	south half 19	10	100	20 0	100 0 0	100 0 0	0 0 0
513	March 19	M. Williamson	do	20	11	120	7 6	45 0 0	18 0 0	27 0 0
537	May 18	William Godkin	do	com's between 18 and 19	10	50	20 0	50 0 0	50 0 0	0 0 0
	1832									
605	Jan'y 7	Thomas Hill	do	11	10	200	20 0	200 0 0	200 0 0	0 0 0
607	 9	James Bell	do	rear half 12	10	100	20 0	100 0 0	100 0 0	0 0 0
	1833									
948	Jan'y 2	Esra Bates	do	commons or 38	9	50	25 0	62 10 0	62 10 0	0 0 0
1182	July 8	John Green	do	rear half 13	10	100	25 0	125 0 0	125 0 0	0 0 0
	1834									
1617	June 11	Edward Shaw	do	commons or 38	8	39	21 6	41 18 6	41 18 6	0 0 0
	1835									
2000	June 9	Hamilton Walker	do	A	7	50	20 0	50 0 0	50 0 0	0 0 0
2071	July 23	John Moore	do	front half 26	10	100	20 0	100 0 0	30 0 0	70 0 0
	1836									
2377	May 26	William G. Godkins	do	front half 18	10	100	20 0	100 0 0	100 0 0	0 0 0
	1837									
2885	Feb'y 4	William Hinton	do	com's between 18 and 19	11	20	12 6	12 10 0	12 10 0	0 0 0
2886	.....	Benjamin Carr	do	south half 31	10	100	12 6	62 10 0	6 5 0	56 5 0
2887	.....	Benjamin Bigford	do	com's between 18 and 19	7	50	12 6	31 5 0	3 2 6	28 2 6
2888	.....	David Row	do	commons A	4	50	12 6	31 5 0	9 [illegible]	21 17 6
2893	.....	Andrew Stafford	do	north half 31	10	100	12 6	62 10 0	25 [illegible]	37 10 0
	1839									
3790	June 10	Benjamin Dixon	do	com's between 18 and 19	9	50	21 6	53 15 0	53 15 0	0 0 0
3948	June 15	William Ronson	do	56	11	159	12 6	99 7 6	19 [illegible] 6	79 10 0
	1841									
4083	Feb'y 5	William McNish	do	north half 3	3	100	10 0	50 0 0	5 0 0	45 0 0
4094	April 22	Nelson Shipman	do	commons or 38	3	50	13 9	34 7 6	3 [illegible] 9	30 18 9
	1830									
378	Nov'r 19	William McLean	Elmsley	27	7	150	3 6	26 5 0	26 5 0	0 0 0
	1831									
407	Jan'y 29	Duncan Campbell	do	S. W. half 17	9	100	15 0	75 0 0	75 0 0	0 0 0
408	.....	Donl'd Campbell	do	N. E. half 17	9	100	15 0	75 0 0	45 0 0	30 0 0
571	Nov'r 2	John Smith	do	S. W. half 21	10	100	12 6	62 10 0	62 10 0	0 0 0
	1832									
698	March 19	Ralph Smith	do	rear half 21	10	100	12 6	62 10 0	56 [illegible] 9	5 10 3
	1835									
2212	Oct'r 1	Peter McGillvery	do	rear half 2	1	100	22 6	112 10 0	112 10 0	0 0 0
	1838									
3612	July 28	Nathan Stevens	do	front half 9	1	100	20 0	100 0 0	10 [illegible] 0	90 0 0
3625	August 24	John Cox	do	26	8	100	5 0	25 0 0	25 0 0	0 0 0

JOHNSTOWN DISTRICT—CONTINUED.

No. of Sale	Date of Sale	Name of the Purchaser	Township	Lot	Con.	Acres	Price per Acre	Total Amount of Sale	Amount of Principal paid	Amount of Principal remaining unpaid, 30th June, 1841
	1838						s. d.	£ s. d.	£ s. d.	£ s. d.
3637	Sept'r	10 Cornelius Murphy	Elmsley	rear half	9	1	100 10 0	50 0 0	5 0 0	45 0 0
	1840									
4021	Sept'r	12 Joseph Fulkner	do		21	2	200 10 0	100 0 0	10 0 0	90 0 0
	1833									
980	Jan'y	15 William Dillworth	Gower (North)		12	4	200 10 0	100 0 0	80 0 0	20 0 0
	1834									
1484	Jan'y	22 John Boyce	do		17	1	200 10 0	100 0 0	20 0 0	80 0 0
1485		Jonathan Wood	do		9	1	200 10 0	100 0 0	10 0 0	90 0 0
1554	Feb'y	27 James Stafford	do	S. E. half	2	4	100 10 0	50 0 0	35 0 0	15 0 0
1554	March	3 John Murphy	do	north half	2	4	100 10 0	50 0 0	50 0 0	0 0 0
1753	Sept'r	20 John Griffith	do	south half	22	4	100 10 0	50 0 0	10 0 0	40 0 0
	1836									
2246	Feb'y	24 Peter Cassedy	do		8	2	200 10 0	100 0 0	100 0 0	0 0 0
2757	Nov'r	24 James Griffith	do	north half	22	4	100 10 0	50 0 0	5 0 0	45 0 0
	1838									
3508	Jan'y	24 Thomas Craig	do	S. W. half	13	3	100 10 0	50 0 0	20 0 0	30 0 0
3587	June	19 John Callender	do		27	4	200 10 0	100 0 0	30 0 0	70 0 0
	1840									
3967	July	4 Edward Malloch	do	south half	17	4	100 10 0	50 0 0	20 0 0	30 0 0
	1829									
70	April	9 Philander McCargar	Gower (South)	west half	2	5	100 20 0	100 0 0	100 0 0	0 0 0
71		Milo McCargar	do	east half	2	5	100 20 0	100 0 0	100 0 0	0 0 0
	1832									
608	Jan'y	10 David Smith	do		2	3	200 5 0	50 0 0	50 0 0	0 0 0
940	Dec'r	20 Joseph McCargar	do		3	6	200 3 9	37 10 0	18 15 0	18 15 0
	1834									
1430	Jan'y	11 Lewis Grant	do		12	2	50 20 0	50 0 0	50 0 0	0 0 0
1481		22 John Evens	do	west half	2	7	100 10 0	50 0 0	15 0 0	35 0 0
1483		John Carmichael	do		2	1	200 10 0	100 0 0	10 0 0	90 0 0
	1836									
2423	July	1 John Heck	do		9	3	200 10 0	100 0 0	10 0 0	90 0 0
2425		2 William Cummings	do		3	2	200 15 0	150 0 0	45 0 0	105 0 0
	1837									
3006	March	30 Saville Sophy	do	south half	13	7	100 10 0	50 0 0	5 0 0	45 0 0
3007		James West	do	north half	13	7	100 10 0	50 0 0	5 0 0	45 0 0
	1839									
3772	May	11 John Cummings	do		3	4	200 20 0	200 0 0	191 2 6	8 17 6
	1840									
4002	August	13 Robert Rutherford	do	south half	10	6	100 15 0	75 0 0	7 10 0	67 10 0
	1829									
115	Sept'r	29 B. F. Wilson	Kitley	south half	21	8	100 6 3	31 5 0	31 5 0	0 0 0
116		E. B. Wilson	do	north half	21	8	100 6 3	31 5 0	3 2 6	28 2 6
	1830									
156	Jan'y	28 Joseph Codd	do		17	5	200 12 6	125 0 0	125 0 0	0 0 0
	1831									
469	Feb'y	22 George Forbes	do		17	3	200 15 0	150 0 0	150 0 0	0 0 0
	1832									
610	Jan'y	11 Gideon Leahy	do		21	10	200 20 0	200 0 0	140 0 0	60 0 0
611		William Brown	do		21	6	200 7 6	75 0 0	52 10 0	22 10 0
745	May	4 John Morris	do		26	10	200 12 6	125 0 0	50 0 0	75 0 0
775	July	26 Sydney Soper	do		17	9	200 17 6	175 0 0	175 0 0	0 0 0
	1835									
2219	Oct'r	10 Lorenzo Frayne	do		22	1	120 12 6	75 0 0	7 10 0	67 10 0
	1836									
2461	July	23 Christopher Guinnis	do	rear half	10	2	100 7 6	37 10 0	37 10 0	0 0 0
	1837									
2816	Jan'y	17 David Parker	do		27	3	200 5 0	50 0 0	15 0 0	35 0 0
2882	Feb'y	4 Edward Luley	do	west half	9	9	100 10 0	50 0 0	5 0 0	45 0 0
2889		William Cothum	do	east half	9	9	100 10 0	50 0 0	5 0 0	45 0 0
2934		21 David Peoples	do		9	7	200 10 0	100 0 0	30 0 0	70 0 0
2936		Edward Kinch	do		10	6	200 10 0	100 0 0	10 0 0	90 0 0
3035	May	3 Hezekia Wiltze	do		29	1	120 10 0	60 0 0	36 0 0	24 0 0
	1838									
3593	July	9 John Boyd	do		22	9	200 20 0	200 0 0	60 0 0	140 0 0
3615		30 Patrick Waters	do	east half	26	6	100 5 0	25 0 0	25 0 0	0 0 0
3663	Nov'r	6 F. McCarthy	do	west half	26	6	100 5 0	25 0 0	7 10 0	17 10 0
3664		George Morgan	do	south half	10	2	100 7 6	37 10 0	37 10 0	0 0 0
	1839									
3745	April	13 William Guinniss	do		10	4	200 5 0	50 0 0	5 0 0	45 0 0
3748		17 George Marshall & J. K. Koyle	do	north part, per plan, S. G. O.	21	7	135 15 0	101 5 0	20 5 0	81 0 0
	1840					5	100 10 0	50 0 0	5 0 0	45 0 0
3963	July	3 John Death	do	west half	29					

JOHNSTOWN DISTRICT—CONTINUED.

No. of Sale	Date of Sale	Name of the Purchaser	Township	Lot	Con.	Acres	Price per Acre	Total amount of Sale	Amount of Principal paid	Amount of Principal remaining unpaid, 30th June, 1841
	1841						s. d.	£ s. d.	£ s. d.	£ s. d.
4084	Feb'y	9 Joseph Montgomery	Kitley	east half	26	8	100 8 0	40 0 0	4 0 0	36 0 0
	1829									
9	Jan'y	6 Robert Mitchell	Lansdown	N. E. half	24	3	100 7 6	37 10 0	37 10 0	0 0 0
10		Joseph Gilbert	do	S. W. half	24	3	100 7 6	37 10 0	37 10 0	0 0 0
80	April	24 Peter Johnson	do		20	12	200 10 0	100 0 0	100 0 0	0 0 0
81		Richard Johnson	do		16	11	200 6 3	62 10 0	62 10 0	0 0 0
85		20 William Webster	do		23	11	200 5 0	50 0 0	50 0 0	0 0 0
136	Dec'r	20 Jonas Jones	do		9	10	200 15 0	150 0 0	30 0 0	120 0 0
	1834									
1777	Sept'r	30 William Webster	do		22	4	200 10 0	100 0 0	100 0 0	0 0 0
	1837									
2808	Jan'y	10 Robert Webster	do	west half	23	5	100 7 6	37 10 0	18 15 0	18 15 0
2837		24 Richard Finlay	do		6	13	190 5 0	47 10 0	47 10 0	0 0 0
2839	Feb'y	4 W. S. McDonald	do		5	2	200 10 0	100 0 0	20 0 0	80 0 0
2890		John Macewan	do	west half	11	5	100 10 0	50 0 0	15 0 0	35 0 0
2891		Nathaniel Webster	do	west half	10	4	100 10 0	50 0 0	10 0 0	40 0 0
2892		Patrick Clare	do	east half	10	4	100 10 0	50 0 0	15 0 0	35 0 0
2894		Michael McDonell	do	west half	5	4	100 10 0	50 0 0	20 0 0	30 0 0
2895		James McCormick	do	east half	5	4	100 10 0	50 0 0	10 0 0	40 0 0
2896		John McMickle	do	west half	24	2	100 10 0	50 0 0	15 0 0	35 0 0
2897		John Shepherd	do	east half	24	2	100 10 0	50 0 0	10 0 0	40 0 0
2898		W. S. McDonald	do		7	3	200 10 0	100 0 0	20 0 0	80 0 0
2899		W. S. McDonald	do		16	5	200 10 0	100 0 0	20 0 0	80 0 0
3440	Nov'r	8 Ephraim Webster	do		14	1	285 10 0	142 10 0	57 0 0	85 10 0
	1839									
3824	July	19 John McEwen	do	east half	11	5	100 10 0	50 0 0	50 0 0	0 0 0
	1837									
2877	Feb'y	4 Miles Fulford	Leeds		17	11	32 10 0	16 0 0	1 12 0	14 8 0
2878		Edward Kenny	do		5	6	70 10 0	35 0 0	10 10 0	24 10 0
	1840									
4005	August	14 James Anderson	do	east half	1	4	100 8 0	40 0 0	4 0 0	36 0 0
	1841									
4082	Feb'y	5 Henry McAlpine	do	west half	1	4	100 9 0	45 0 0	4 10 0	40 10 0
	1831									
483	Feb'y	26 James Mills	Marlborough		4	10	74 10 0	37 0 0	37 0 0	0 0 0
	1832									
931	Dec'r	13 Edward Malloch	do		2	10	74 7 6	27 15 0	27 15 0	0 0 0
	1833									
992	Jan'y	26 John Moore	do	east half	3	9	100 10 0	50 0 0	50 0 0	0 0 0
996		30 Alex. Montgomery	do	west half	3	9	100 10 0	50 0 0	50 0 0	0 0 0
	1834									
1539	Feb'y	27 William Ryan	do	rear half	5	4	100 10 0	50 0 0	5 0 0	45 0 0
1737	Sept'r	20 William Ryan	do	front half	5	4	100 10 0	50 0 0	5 0 0	45 0 0
	1835									
1833	Jan'y	30 Robert Brownlie	do		2	5	200 10 0	100 0 0	10 0 0	90 0 0
	1837									
3376	Oct'r	16 William Connor	do	east half	27	5	100 10 0	50 0 0	5 0 0	45 0 0
	1829									
127	Nov'r	8 Thomas McCrea	Montague	S. W. half	2	1	100 22 0	110 0 0	88 0 0	22 0 0
	1830									
167	Feb'y	6 William Mirick	do	N. E. half	2	1	100 22 0	110 0 0	110 0 0	0 0 0
297	August	13 Ezekiel Rose	do		21	2	200 22 6	225 0 0	225 0 0	0 0 0
	1833									
1237	August	12 R. Greville, sen.	do		10	2	200 15 0	150 0 0	150 0 0	0 0 0
	1836									
2372	May	14 John Ferguson	do		26	10	200 10 0	100 0 0	2 0 0	50 0 0
2402	June	18 J. P. Loucks, jun.	do		26	2	200 25 0	250 0 0	250 0 0	0 0 0
	1837									
2903	Feb'y	4 Robert Gales	do	east half	17	1	100 10 0	50 0 0	5 0 0	45 0 0
2904		William Willis	do		21	4	200 10 0	100 0 0	10 0 0	90 0 0
3128	June	30 John Wilson	do	east half	5	4	100 10 0	50 0 0	5 0 0	45 0 0
	1839									
3728	March	13 James Smith	do	S. W. half	26	4	100 12 6	62 10 0	12 10 0	50 0 0
3729		James McEwan	do	N. E. half	26	4	100 12 6	62 10 0	18 15 0	43 15 0
	1840									
4045	Oct'r	10 Dougald Cameron	do		27	1	120 20 0	120 0 0	20 0 0	100 0 0
	1830									
301	August	19 William Christie	Oxford, Rideau		27	8	200 15 0	150 0 0	150 0 0	0 0 0
	1831									
409	Jan'y	29 Mathew Roberts	do		3	3	200 15 9	157 10 0	157 10 0	0 0 0
458	Feb'y	19 Corn's O'Connor	do	east half	30	6	100 15 6	77 10 0	62 0 0	15 10 0
515	March	21 Joseph G. Gibson	do		3	4	200 16 6	165 0 0	99 0 0	66 0 0

JOHNSTOWN DISTRICT—Continued.

No. of Sale	Date of Sale	Name of the Purchaser.	Township.	Lot.	Con.	Acres	Price per Acre s.	Price per Acre d.	Total amount of Sale £	Total amount of Sale s.	Total amount of Sale d.	Amount of Principal Paid £	Amount of Principal Paid s.	Amount of Principal Paid d.	Amount of Principal remaining unpaid 30th June, 1841 £	Amount of Principal remaining unpaid 30th June, 1841 s.	Amount of Principal remaining unpaid 30th June, 1841 d.
	1832																
813	Sept'r 14	Philip Corry	Oxford (Rideau)	north part	28	6	50	15	6	38	15	0	38	15	0	0	0	0
814	....	Daniel Connor	do	west half	30	6	100	15	6	77	10	0	69	15	0	7	15	0
938	Dec'r 18	Joseph Bower	do	.....	19	3	200	5	0	50	0	0	15	0	0	35	0	0
	1834																	
1475	Jan'y 21	Edward Flannagan	do	west half	1	3	100	10	0	50	0	0	5	0	0	45	0	0
1476	....	Michael Walsh	do	east half	1	3	100	10	0	50	0	0	5	0	0	45	0	0
1477	....	Michael Sweeny	do	north half	9	5	100	10	0	50	0	0	15	0	0	35	0	0
1478	....	Israel Givens	do	south half	9	5	100	10	0	50	0	0	25	0	0	25	0	0
1479	....	W. Bartholomew	do	north half	29	5	100	10	0	50	0	0	30	0	0	20	0	0
1482	 22	John Johnson	do	east half	23	9	100	10	0	50	0	0	35	0	0	15	0	0
1486	....	John Gray	do	west half	24	10	100	10	0	50	0	0	5	0	0	45	0	0
1487	....	John Starritt	do	east half	24	10	100	10	0	50	0	0	5	0	0	45	0	0
1488	....	Noble Johnson	do	west half	23	9	100	10	0	50	0	0	35	0	0	15	0	0
	1835																	
2177	Sept'r 14	James Guest	do	front half	4	2	100	10	0	50	0	0	15	0	0	35	0	0
2178	....	Thomas Guest	do	rear half	4	2	100	10	0	50	0	0	15	0	0	35	0	0
2180	 18	Isaac Brown	do	north half	2	2	100	16	0	80	0	0	8	0	0	72	0	0
2230	Oct'r 23	Nicholas Brouse	do	.....	28	9	200	15	9	157	10	0	31	10	0	126	0	0
	1836																	
2779	Dec'r 12	Samuel N. Meach	do	south half	2	2	100	16	0	80	0	0	8	0	0	72	0	0
	1837																	
3003	March 30	John Cummin	do	west half	23	7	100	10	0	50	0	0	5	0	0	45	0	0
3008	....	William Laddy	do	east half	18	10	100	10	0	50	0	0	5	0	0	45	0	0
3009	....	John Laddy	do	west half	18	10	100	10	0	50	0	0	5	0	0	45	0	0
3037	May 5	Samuel McChrea	do	S. W. ¼	4	5	50	10	0	25	0	0	2	10	0	22	10	0
3038	....	James McCabe	do	north half	2	5	100	10	0	50	0	0	5	0	0	45	0	0
3039	....	William Gilliland	do	east half	23	7	100	10	0	50	0	0	5	0	0	45	0	0
3045	....	Armenius McCrea	do	S. E. ¼	4	5	50	10	0	25	0	0	10	0	0	40	0	0
3079	 22	James Tobin	do	south half	29	5	100	10	0	50	0	0	2	10	0	22	10	0
	1838																	
3534	March 15	Robert Bell	do	east half	22	6	100	10	6	52	10	0	5	5	0	47	5	0
3610	July 27	William Campbell	do	rear part	3	1	202½	20	0	202	10	0	128	18	0	73	17	0
3629	Sept'r 1	Kenneth McLean	do	.....	13	4	200	10	0	100	0	0	10	0	0	90	0	0
	1839																	
3781	June 3	George Dogherty	do	south part	1	1	167	17	6	146	2	6	132	5	5	13	17	1
3862	Oct'r 26	Robert Capston	do	east half	11	5	100	11	3	56	5	0	5	12	6	50	12	6
	1840																	
3945	June 12	Gamaliel Dake	do	.....	28	2	200	20	0	200	0	0	20	0	0	180	0	0
	1830																	
186	Feb'y 23	Alexander McCrea	Wolford	.....	21	2	200	22	6	225	0	0	225	0	0	0	0	0
386	Dec'r 15	Samuel Ferguson	do	S. W. ½	22	3	50	21	6	53	15	0	53	15	0	0	0	0
	1831																	
589	Dec'r 2	William Umphrey	do	east half	26	2	100	22	6	112	10	0	112	10	0	0	0	0
	1832																	
693	March 15	Edmond Burritt	do	N. W. ½	22	3	50	21	6	53	15	0	53	15	0	0	0	0
694	....	Asaph Putman	do	east half	22	3	100	21	6	107	10	0	75	5	0	32	5	0
	1833																	
1372	Nov'r 18	Thomas Ferguson	do	east half	21	4	100	20	0	100	0	0	100	0	0	0	0	0
1373	....	George Ferguson	do	west half	21	4	100	20	0	100	0	0	100	0	0	0	0	0
	1837																	
3046	May 5	James Lundy	do	north half	10	4	100	10	0	50	0	0	5	0	0	45	0	0
3047	....	Jonathan Garrett	do	south half	10	4	100	10	0	50	0	0	5	0	0	45	0	0
3048	....	Richard Empey	do	east half	26	4	100	10	0	50	0	0	5	0	0	45	0	0
3049	....	Samuel Empey	do	west half	26	4	100	10	0	50	0	0	5	0	0	45	0	0
3050	....	John Ashmore	do	N. W. ¼	29	7	50	10	0	50	0	0	5	0	0	45	0	0
3051	....	Thomas Courtney	do	N. E. ¼	29	7	50	10	0	25	0	0	2	10	0	22	10	0
	1838																	
3641	Sept'r 29	Hugh Brown	do	rear half	14	5	100	10	0	50	0	0	5	0	0	45	0	0
	1840																	
4018	Sept. 7	John Somers	do	west half	26	2	100	22	6	112	10	0	40	0	0	72	10	0
4056	Oct'r 19	Samuel Leeson	do	west half	29	3	100	8	9	43	15	0	17	10	0	26	5	0
	1832																	
689	March 13	Noah Hutchenson	Yonge (f'y Escott)	.....	18	1	180	5	0	45	0	0	45	0	0	0	0	0
	1837																	
2803	Jan'y 4	James Moulton	do ..	S. ½ & N. E. ¼	24	9	150	18	9	140	12	6	140	12	6	0	0	0
2804	....	George Johnston	do ..	N. W. ¼	24	9	ab't 42	18	9	46	5	4	46	8	4	0	0	0
2879	Feb'y 4	Thomas Kidd	do ..	west half	22	8	70	10	0	35	0	0	7	0	0	28	0	0
2880	....	Alpheus Kiltsey	do ..	east half	22	8	70	10	0	35	0	0	3	10	0	31	10	0
2881	....	Richard Copeland	do ..	.....	9	3	200	13	0	130	0	0	78	0	0	52	0	0
	1830																	
274	July 6	Robert Dobbs	Yonge	.....	16	6	200	10	0	100	0	0	100	0	0	0	0	0
275	....	John Carbit	do	.....	26	8	118	20	0	118	0	0	118	0	0	0	0	0
276	....	Samuel Whaley	do	.....	A	7	95	20	0	95	0	0	95	0	0	0	0	0

JOHNSTOWN DISTRICT—Continued.

No. of Sale	Date of Sale	Name of the Purchaser	Township	Lot	Con.	Acres	Price per Acre s.	Price per Acre d.	Total Amount of Sale £	Total Amount of Sale s.	Total Amount of Sale d.	Amount of Principal paid £	Amount of Principal paid s.	Amount of Principal paid d.	Amount of Principal remaining unpaid, 30th June, 1841 £	Amount of Principal remaining unpaid, 30th June, 1841 s.	Amount of Principal remaining unpaid, 30th June, 1841 d.
	1830																
277	July 6	Samuel Kendrick	Yonge	north half	4	6	100	5	0	25	0	0	25	0	0	0	0	0
280	....	John Johnston	do	.....	24	7	200	5	0	50	0	0	50	0	0	0	0	0
291	 27	Rathil Judson	do	.....	12	6	200	4	6	45	0	0	45	0	0	0	0	0
331	Oct'r 4	Ezra Bates	do	.....	A	9	94	25	0	117	10	0	117	10	0	0	0	0
336	 18	Samuel Danby	do	.....	20	9	200	10	0	100	0	0	30	0	0	70	0	0
	1832																	
606	Jan'y 9	Hon. C. Jones	do	.....	A	1	100	12	6	62	10	0	37	10	0	25	0	0
880	Nov'r 2	William Heather	do	.....	3	1	200	6	3	62	10	0	6	5	0	56	5	0
	1833																	
1193	July 12	John Morris	do	N. E. half	20	8	100	22	0	110	0	0	110	0	0	0	0	0
1194	....	Samuel Morse	do	S. W. half	20	8	100	12	6	62	10	0	56	5	0	6	5	0
1199	 18	Hugh Turkington	do	.....	11	3	83	10	0	41	10	0	33	4	0	8	6	0
	1834																	
1550	March 3	Joseph Dobbin	do	north part	11	3	117	10	0	58	10	0	46	16	0	11	14	0
1631	 19	William Robinson	do	N. E. part	18	8	90	7	6	33	15	0	33	15	0	0	0	0
	1835																	
2074	July 25	Richard Osborne	do	front part	A	8	10	20	0	10	0	0	10	0	0	0	0	0
2156	Sept'r 2	John Kelly	do	north half	22	9	100	20	0	100	0	0	60	0	0	40	0	0
2273	Nov'r 20	Daniel Derbyshire	do	rear part	16	8	50	14	0	35	0	0	10	10	0	24	10	0
	1836																	
2622	Oct'r 5	Walter Beatty	do	.....	14	4	200	13	0	130	0	0	65	0	0	65	0	0
	1838																	
3563	May 8	Theophilus Oakes	do	.....	26	7	200	7	6	75	0	0	22	10	0	52	10	0
3649	Oct'r 16	Sarah Dixie	do	rear part	A	8	85	15	0	63	15	0	44	12	6	19	2	6
	1839																	
3838	August 16	Philip Wing	do	.....	17	10	200	7	6	75	0	0	75	0	0	0	0	0
	1840																	
4046	Oct'r 10	Philip Wing	do	front part	16	8	117½	14	0	82	5	0	82	5	0	0	0	0
4048	 13	Richard Coleman	do	.....	A	11	83	21	6	89	4	6	40	0	0	49	4	6

SUMMARY.

	Acres	Total Amount of Sale £	Total Amount of Sale s.	Total Amount of Sale d.	Amount of Principal Paid £	Amount of Principal Paid s.	Amount of Principal Paid d.	Amount of Principal remaining unpaid, 30th June, 1841. £	Amount of Principal remaining unpaid, 30th June, 1841. s.	Amount of Principal remaining unpaid, 30th June, 1841. d.
1—Augusta	400	281	5	0	58	2	6	223	2	6
2—Bastard	1302	1088	14	2	263	15	9	824	18	5
3—Burgess	400	260	0	0	212	0	0	48	0	0
4—Crosby (North)	761	419	10	6	110	17	6	308	13	0
5—Crosby (South)	798	705	7	6	596	15	[illegible]	108	11	9
6—Edwardsburgh	3651	2211	15	0	851	7	6	1360	7	6
7—Elizabethtown	1988	1619	8	6	1143	4	9	476	3	9
8—Elmsley	1150	688	15	0	428	4	9	260	10	3
9—Gower (North)	1600	800	0	0	380	0	0	420	0	0
10—Gower (South)	1850	1112	10	0	607	7	6	505	2	6
11—Kitley	3575	1963	15	0	1037	2	6	926	12	6
12—Lansdown	3175	1465	0	0	745	15	0	719	5	0
13—Leeds	302	126	0	0	10	12	0	115	8	0
14—Marlborough	848	414	15	0	189	15	0	225	0	0
15—Montague	1720	1390	0	0	914	5	0	475	15	0
16—Oxford (Rideau)	42191	2691	3	6	2171	5	11	1519	16	7
17—Wolford	1500	1208	15	0	807	15	0	401	0	0
18—Yonge (formerly Escott)	712	432	0	10	320	10	10	111	10	0
19—Yonge	3042½	1741	19	6	1314	2	6	427	17	0
Total	32294	20630	13	6	11172	19	9	9457	13	9

D

BATHURST DISTRICT.

No. of Sale	Date of Sale	Name of the Purchaser	Township	Lot	Con.	Acres	Price per Acre. s.	d.	Total Amount of Sale. £	s.	d.	Amount of Principal paid £	s.	d.	Amount of Principle remaining unpaid 30th June, 1841. £	s.	d.
	1830																
237	April 17	Alexander Ferguson	Bathurst	front half	24	5	100	0	50	0	0	50	0	0	0	0	0
238	.... ..	Stephen Ferguson	do	rear half	24	5	100	0	50	0	0	50	0	0	0	0	0
253	May 31	James Young	do	....	24	7	200	12	6	125	0	0	25	0	0	100	0	0
257	June 5	James Young	do	west half	26	8	100	12	6	62	10	0	62	10	0	0	0	0
258	 9	Peter McGregor	do	east half	26	8	100	12	6	62	10	0	62	10	0	0	0	0
295	August 10	Archibald Fraser	do	east half	17	1	100	16	0	80	0	0	80	0	0	0	0	0
343	Oct'r 22	Thomas Millar	do	west half	9	3	100	11	3	56	5	0	22	10	0	33	15	0
353	Nov'r 2	John Russell	do	....	2	1	200	2	6	25	0	0	7	10	0	17	10	0
376	 18	Thomas Minnion	do	....	17	3	200	11	3	112	10	0	101	5	0	11	5	0
	1832																	
754	May 19	William Palmer	do	....	3	4	200	8	0	80	0	0	64	0	0	16	0	0
820	Sept'r 22	Robert Miller	do	S. W. half	17	1	100	15	3	76	5	0	38	2	6	38	2	6
897	Nov'r 17	Alver Adams	do	....	2	9	120	5	0	30	0	0	15	0	0	15	0	0
	1833																	
1019	Feb'y 9	Alexander Cameron	do	....	10	4	200	15	0	150	0	0	30	0	0	120	0	0
1219	July 27	Henry Keboe	do	N. E. half	10	2	100	11	6	57	10	0	28	15	0	28	15	0
1413	Dec'r 28	Malcolm McDonald	do	S. W. half	21	4	100	10	0	50	0	0	45	0	0	5	0	0
1414	.... ..	Donald McLaren	do	N. E. half	21	4	100	10	0	50	0	0	50	0	0	0	0	0
	1834																	
1433	Jan'y 11	John Tovey	do	....	24	3	200	11	6	115	0	0	46	0	0	69	0	0
1809	Oct'r 29	John Balderson	do	....	24	9	200	10	0	100	0	0	40	0	0	60	0	0
	1835																	
1963	April 6	Paul O'Neal	do	....	9	5	200	8	0	80	0	0	48	0	0	32	0	0
	1837																	
2902	Feb'y 4	William Glasgott	do	....	21	6	200	12	6	125	0	0	12	10	0	112	10	0
3022	April 8	James Boulton	do	front part	24	1	80	10	0	40	0	0	40	0	0	0	0	0
	1838																	
3567	May 16	John Richardson	do	part of	26	2	150	15	0	112	10	0	112	10	0	0	0	0
3601	July 19	John Robertson	do	N. E. half	9	1	100	10	0	50	0	0	50	0	0	0	0	0
	1839																	
3704	Feb'y 20	John Lee	do	E. ½ & W. ½ of W. ½	26	4	150	16	3	121	17	6	12	3	9	109	13	9
3705	.... ..	Duncan Ferguson	do	E. ½ of W. ½	26	4	50	16	3	40	12	6	4	1	3	36	11	3
	1830																	
384	Dec'r 9	Duncan Crain	Beckwith	....	21	12	160	8	0	64	0	0	64	0	0	0	0	0
	1833																	
1152	May 31	Peter Campbell	do	....	24	11	200	12	6	125	0	0	125	0	0	0	0	0
1153	.... ..	Duncan McLaren	do	east half	24	9	100	10	0	50	0	0	50	0	0	0	0	0
	1834																	
1474	Jan'y 21	John Stewart	do	east half	26	8	100	10	0	50	0	0	50	0	0	0	0	0
1523	Feb'y 22	William Salter	do	S. W. ¼	17	3	50	10	0	25	0	0	25	0	0	0	0	0
1524	.... ..	Robert Scott	do	west half	26	8	100	10	0	50	0	0	30	0	0	20	0	0
1547	March 1	Alex. McGregor	do	....	9	7	200	11	6	115	0	0	115	0	0	0	0	0
1553	 3	Angus McDiarmid	do	....	24	5	200	10	0	100	0	0	50	0	0	50	0	0
1573	 24	John Ferguson	do	front half	5	4	100	10	0	50	0	0	50	0	0	0	0	0
1595	April 22	Nicholas Dixon	do	S. W. part	10	12	33	10	6	17	6	6	12	2	6	5	4	0
1596	.... ..	David Moffatt	do	S. E. part	10	12	33	10	6	17	6	6	12	2	6	5	4	0
1656	July 7	John McTavish	do	west half	17	9	100	13	0	65	0	0	65	0	0	0	0	0
1748	August 20	Robert Steward	do	S. W. half	26	6	100	7	6	37	10	0	37	10	0	0	0	0
	1835																	
1873	Jan'y 24	Duncan McCowan	do	east half	21	10	100	10	0	50	0	0	50	0	0	0	0	0
1895	Feb'y 7	Angus McLellan	do	N. E. half	2	7	100	12	6	62	10	0	18	15	0	43	15	0
1957	March 28	Alex. McTavish	do	east half	17	9	100	13	0	65	0	0	65	0	0	0	0	0
	1836																	
2352	March 7	John Kidd	do	N. E. half	21	6	100	10	0	50	0	0	25	0	0	25	0	0
2375	May 14	Duncan Ferguson	do	front half	2	1	100	7	6	37	10	0	7	10	0	30	0	0
2400	June 17	Duncan McEwan	do	N. W. half	21	10	100	10	0	50	0	0	50	0	0	0	0	0
	1837																	
2917	Feb'y 6	Thomas Saunders	do	west half	21	4	100	10	0	50	0	0	10	0	0	40	0	0
2918	.... ..	John Lett	do	east half	21	4	100	10	0	50	0	0	30	0	0	20	0	0
2919	.... ..	Thomas White	do	rear half	26	10	100	10	0	50	0	0	25	0	0	25	0	0
2920	.... ..	William Salter	do	rear half	17	3	100	10	0	50	0	0	50	0	0	0	0	0
3118	June 23	Richard Finlay	do	....	5	2	200	8	6	85	0	0	8	10	0	76	10	0
3123	 29	William May	do	S. W. half	10	6	100	5	0	25	0	0	2	10	0	22	10	0
3124	.... ..	James Stewart	do	N. E. half	10	6	100	6	0	30	0	0	30	0	0	0	0	0
3241	August 5	Hugh McEwen	do	S. W. part	2	7	70	12	6	43	15	0	17	10	0	26	5	0
3426	Nov'r 3	Duncan Campbell	do	N. E. half	10	10	100	8	6	42	10	0	42	10	0	0	0	0
	1838																	
3561	May 2	William Sparrow	do	S. W. half	17	11	100	10	0	50	0	0	15	0	0	35	0	0
3562	.... ..	Edward Murphy	do	N. E. half	17	11	100	10	0	50	0	0	15	0	0	35	0	0
3651	Oct'r 17	Duncan McLaren	do	rear half	2	3	100	8	9	43	15	0	43	15	0	0	0	0
	1839																	
3738	April 3	Donald McDougall	do	....	21	8	200	7	6	75	0	0	45	0	0	30	0	0

BATHURST DISTRICT—Continued.

No. of Sale	Date of Sale	Name of the Purchaser	Township	Lot	Con.	Acres	Price per Acre s.	d.	Total amount of Sale. £	s.	d.	Amount of Principal Paid £	s.	d.	Amount of Principal remaining unpaid, 30th June, 1841 £	s.	d.
	1839																
3739	April 9	James Mitchell	Beckwith	east half	24	3	100	5	0	25	0	0	7	10	0	17	10	0
3753	 24	Finlay McEwan	do	....	24	7	200	5	0	50	0	0	50	0	0	0	0	0
3792	June 12	James Floyd	do	S. W. half	10	8	100	7	6	37	10	0	30	0	0	7	10	0
3821	July 18	Duncan Ferguson	do	S. W. half	9	5	100	11	6	57	10	0	11	10	0	46	0	0
	1840																	
3882	Jan'y 18	Samuel Patterson	do	east half	26	4	100	4	0	20	0	0	20	0	0	0	0	0
3885	 25	Thomas Alcock	do	west half	26	4	100	6	0	30	0	0	30	0	0	0	0	0
3929	April 29	John Weston, sen.	do	N. E. half	9	5	100	12	0	60	0	0	15	0	0	45	0	0
4011	August 20	John McDonald	do	N. E. half	5	6	100	6	3	31	5	0	22	17	0	8	8	0
4012	.... ..	Peter Anderson	do	S. W. half	5	6	100	8	9	43	15	0	4	7	6	39	7	6
	1833																	
337	Oct'r 18	George Blair	Dalhousie	front half	9	1	100	6	3	31	5	0	3	2	6	28	2	6
	1831																	
394	Jan'y 12	Robert Purden	do	....	9	7	200	5	0	50	0	0	10	0	0	40	0	0
462	Feb'y 21	Robert McCasline	do	....	9	11	200	3	0	30	0	0	30	0	0	0	0	0
	1832																	
629	J n'y 20	Owen Hughes	do	....	5	6	200	4	0	40	0	0	16	0	0	24	0	0
	1839																	
3740	April 10	Patrick Sheridan	do	....	4	5	200	4	0	40	0	0	40	0	0	0	0	0
3741	.... ..	Patrick Sheridan	do	....	5	4	200	8	0	80	0	0	80	0	0	0	0	0
	1840																	
4031	Sept'r 25	Peter Cumming	do	east half	10	2	100	5	0	25	0	0	25	0	0	0	0	0
	1839																	
302	August 19	William Reid	Darling	....	5	4	200	5	0	50	0	0	10	0	0	40	0	0
379	Nov'r 22	John Herron	do	....	5	6	200	5	0	50	0	0	50	0	0	0	0	0
	1830																	
244	May 8	Josias Taylor	Drummond	....	2	3	200	14	0	140	0	0	140	0	0	0	0	0
303	August 19	Neil McFarlane	do	rear half	9	9	100	12	6	62	10	0	62	10	0	0	0	0
304	.... ..	John Gallaher	do	front half	9	9	100	12	6	62	10	0	62	10	0	0	0	0
348	Oct'r 29	John Tullis	do	....	5	10	200	9	6	95	0	0	95	0	0	0	0	0
368	Nov'r 12	William Harvey	do	....	10	4	200	11	6	115	0	0	34	10	0	80	10	0
371	 16	Alexander Hay	do	west half	5	12	80	11	6	46	0	0	4	12	0	41	8	0
375	 18	Andrew Graham	do	N. E. half	2	7	100	12	6	62	10	0	43	15	0	18	15	0
	1831																	
391	Jan'y 7	Peter McLaren	do	S. W. half	9	7	100	9	0	45	0	0	45	0	0	0	0	0
392	.... ..	William McCormick	do	N. E. half	9	7	100	9	0	45	0	0	45	0	0	0	0	0
484	 26	Robert Boyd	do	....	17	9	200	11	6	115	0	0	23	0	0	92	0	0
501	March 5	William Stedman	do	....	17	1	200	10	0	100	0	0	100	0	0	0	0	0
512	 18	William Duncan	do	east half	5	12	80	11	6	46	0	0	46	0	0	0	0	0
555	July 6	Andrew Allan	do	S. W. half	2	7	100	12	6	62	10	0	50	0	0	12	10	0
	1832																	
664	Feb'y 11	Henry James	do	....	9	1	200	12	6	125	0	0	25	0	0	100	0	0
752	May 10	Rev. J. McDonell	do	....	5	2	200	5	0	50	0	0	50	0	0	0	0	0
756	 24	John Couche	do	N. E. half, & 50 acres S. W. half	17	7		150	10	0	75	0	0	30	0	0	45	0	0
		Arthur Coyche	do	50 A. S.W. h'f														
923	Dec'r 4	Peter Sinclair	do	....	18	8	200	10	0	100	0	0	100	0	0	0	0	0
	1833																	
1026	Feb'y 16	John Tallock	do	....	17	3	200	8	0	80	0	0	32	0	0	48	0	0
1396	Dec'r 12	John McGeary	do	rear half	10	6	100	5	0	25	0	0	25	0	0	0	0	0
	1835																	
1961	April 6	Edward Ruckle	do	....	21	12	157	10	0	78	10	0	77	2	0	1	8	0
1964	.... ..	Thomas Bothwell	do	....	5	6	200	8	0	80	0	0	32	0	0	48	0	0
	1836																	
2327	Feb'y 9	Arch. McGregor	do	N. E. half	26	6	80	1	60	40	0	0	32	0	0	8	0	0
2328	.... ..	Alex. McPherson	do	S. W. half	26	6	80	1	60	40	0	0	40	0	0	0	0	0
2347	 26	John Preston	do	....	10	10	200		75	75	0	0	75	0	0	0	0	0
	1837																	
2900	Feb'y 4	Patrick Doyle	do	S. W. half	9	5	100	10	0	50	0	0	50	0	0	0	0	0
2901	.... ..	Martin Doyle	do	N. E. half	9	5	100	10	0	50	0	0	50	0	0	0	0	0
3176	July 25	John Beamish	do	S. E. half	26	2	100	5	0	25	0	0	7	10	0	17	10	0
	1838																	
3501	Jan'y 22	Don. McNaughten	do	....	24	7	63	10	2	32	0	6	12	16	4	19	4	2
	1839																	
3750	April 20	Sutton Frizell	do	....	9	3	200	5	0	50	0	0	50	0	0	0	0	0
3754	 24	Angus McKinnon	do	N. E. half	24	5	100	6	0	30	0	0	30	0	0	0	0	0
3773	May 13	William Tottan	do	S. W. half	5	8	100	8	6	42	10	0	8	10	0	34	0	0
	1830																	
198	March 4	G. W. Tucker	Fitzroy	....	2	7	200	13	6	135	0	0	135	0	0	0	0	0
	1831																	
520	March 26	Thomas McKibbon	do	....	17	1	200	6	6	65	0	0	39	0	0	26	0	0
	1832																	
652	Feb'y 4	Francis Ekerett	do	....	27	3	160	9	6	47	10	0	9	10	0	38	0	0

BATHURST DISTRICT—Continued.

No. of Sale	Date of Sale	Name of the Purchaser.	Township.	Lot.	Con.	Acres.	Price per Acre	Total amount of Sale.	Amount of Principal paid.	Amount of Principal remaining unpaid, 30th June, 1841.
	1832						s. d.	£ s. d.	£ s. d.	£ s. d.
660	Feb'y 10	Robert Sherriff....	Fitzroy.....	 17	11	200	5 0	50 0 0	15 0 0	35 0 0
661	....	Robert Sherriff....	do	 24	11	200	10 6	105 0 0	31 10 0	73 10 0
662	....	Robert Sherriff....	do	 21	10	200	3 0	30 0 0	9 0 0	21 0 0
	1836									
2333	Feb'y 15	George Baird.....	do	 5	8	200	10 0	100 0 0	40 0 0	60 0 0
2601	Sept'r 29	John Gillan.....	do	 9	11	200	10 0	100 0 0	10 0 0	90 0 0
2604	Oct'r 3	Francis Neely, jun..	do	south half 9	5	100	10 0	50 0 0	10 0 0	40 0 0
2613	 4	Francis Neely, sen.	do	north half 9	5	100	10 0	50 0 0	10 0 0	40 0 0
2614	....	George Perry.....	do	north half 10	6	100	10 0	50 0 0	50 0 0	0 0 0
2615	....	Mary Groves	do	south half 10	6	100	10 0	50 0 0	5 0 0	45 0 0
3070	May 15	Francis Gillan	do	 10	2	200	10 0	100 0 0	22 10 0	77 10 0
	1838									
3564	May 11	Elnathan Hubble ..	do	 21	6	200	15 0	150 0 0	60 0 0	90 0 0
	1840									
3924	April 27	David Elliot.....	do	 17	3	200	10 0	100 0 0	20 0 0	80 0 0
4000	August 13	James Storie.....	do	 27	1	100	8 0	40 0 0	8 0 0	32 0 0
4050	Oct'r 18	John Stevenson....	do	 10	8	200	10 0	100 0 0	10 0 0	90 0 0
	1833									
971	Jan'y 9	Greggory Neelam..	Goulburn.....	east half 9	3	100	10 0	50 0 0	50 0 0	0 0 0
1016	Feb'y 7	William MacKay..	do	north half 10	2	100	10 0	50 0 0	50 0 0	0 0 0
	1834									
1535	Feb'y 27	John Montgomery .	do	west half 9	3	100	10 0	50 0 0	25 0 0	25 0 0
1730	Sept'r 20	James Hill	do	east half 10	6	100	10 0	50 0 0	50 0 0	0 0 0
1751	....	James Hill	do	west half 10	6	100	8 6	42 10 0	42 10 0	0 0 0
1752	....	Andrew Tumble ..	do	east quarter 10	4	50	9 6	23 15 0	7 2 6	16 12 6
1756	....	Hugh Montgomery .	do	west half 10	4	100	10	52 10 0	31 10 0	21 0 0
	1835									
1891	Feb'y 6	Francis Powell....	do	west half 26	12	80	.. 0	48 0 0	48 0 0	0 0 0
1915	 23	William Tomlinson	do	 2	5	200	8 9	87 10 0	17 10 0	70 0 0
1986	April 30	Henry Kennedy...	do	S. E. half 24	11	100	10 0	50 0 0	30 0 0	20 0 0
	1836									
2353	March 7	Robert Argue.....	do	 24	9	200	6 8	62 10 0	12 10 0	50 0 0
2355	 10	Thomas McCaffrey	do	 21	8	200	6 7½	66 5 0	39 15 0	26 10 0
2361	April 5	William Brownlee .	do	rear half 24	1	100	10 0	50 0 0	15 0 0	35 0 0
2362	....	Robert Dobson....	do	front half 24	1	100	10 0	50 0 0	45 0 0	5 0 0
2363	....	Hugh Montgomery.	do	S. W. ¼ 9	5	50	10 0	25 0 0	2 10 0	22 10 0
	1837									
2909	Feb'y 4	Petre McGinne ...	do	west half 5	8	100	10 0	50 0 0	20 0 0	30 0 0
2910	....	Patrick Brady.....	do	rear half 9	5	100	10 0	50 0 0	5 0 0	45 0 0
	1838									
3535	April 24	W. H. Thompson..	do	east half 26	12	80	15 0	60 0 0	18 0 0	42 0 0
3671	Nov'r 27	Edward Bassett ...	do	rear quarter 26	10	50	15 0	37 10 0	37 10 0	0 0 0
	1839									
3758	April 26	John Anderson....	do	 5	4	200	8 0	80 0 0	80 0 0	0 0 0
3876	Dec'r 12	John Stewart	do	ear half 2	9	100	6 3	31 5 0	31 5 0	0 0 0
	1840									
3930	April 29	Jackson Stitt.....	do	front half 21	10	100	10 0	50 0 0	5 0 0	45 0 0
4028	Sept. 23	Thomas Simpson ..	do	 2	7	200	6 6	65 0 0	35 0 0	30 0 0
	1832									
653	Feb'y 6	C. J. Bell	Horton.....	broken 5	10	31	6 6	10 1 6	2 0 4	8 1 2
	1838									
3619	August 1	John McNab.....	do	 5	4	200	12 6	125 0 0	37 10 0	87 10 0
	1834									
1754	Sept'r 20	William Barton....	Huntley	S. E. half 21	4	100	10 0	50 0 0	20 0 0	30 0 0
1755	....	Andrew Barton....	do	N. W. half 21	4	100	10 0	50 0 0	35 0 0	15 0 0
1856	Dec'r 27	Denis Hogan.....	do	front half 2	3	100	12 6	62 10 0	18 15 0	43 15 0
	1835									
1874	Jan'y 27	Henry McBride ...	do	N. W. half 17	3	100	10 0	50 0 0	30 0 0	20 0 0
1875	....	Benjamin Barton ..	do	S. E. half 17	3	100	10 0	50 0 0	25 0 0	25 0 0
1879	 29	James Liddle	do	front half 17	5	100	10 0	50 0 0	10 0 0	40 0 0
1880	....	James Wylie.....	do	front half 26	12	100	10 0	50 0 0	15 0 0	35 0 0
1888	Feb'y 3	Richard Hodgins ..	do	rear half 21	6	100	10 0	50 0 0	5 0 0	45 0 0
1890	 6	James Roe	do	front half 2	1	100	8 6	42 10 0	42 10 0	0 0 0
2222	Oct'r 12	James Buckley....	do	west half 21	10	100	10 0	50 0 0	20 0 0	30 0 0
	1836									
2618	Oct'r 4	Daniel Maher.....	do	front half 21	8	100	10 0	50 0 0	5 0 0	45 0 0
	1837									
2828	Jan'y 17	John McEwen	do	north half 26	6	100	10 0	50 0 0	5 0 0	45 0 0
2829	....	William Maxwell..	do	south half 26	6	100	10 0	50 0 0	5 0 0	45 0 0
2908	Feb'y 4	John Kennedy	do	 10	8	200	10 0	100 0 0	50 0 0	50 0 0
	1830									
307	August 25	Thomas Jackson ..	Lanark.....	S. W. half 2	11	100	13 9	68 15 0	34 7 6	34 7 6
322	Sept'r 10	Armour Graham...	do	 2	5	200	10 0	100 0 0	100 0 0	0 0 0

BATHURST DISTRICT—Continued.

No. of Sale	Date of Sale	Name of the Purchaser.	Township	Lot	Con.	Acres.	Price per Acre	Total Amount of Sale	Amount of Principal paid	Amount of Principal remaining unpaid, 30th June, 1841
	1830						s. d.	£ s. d.	£ 0 d.	£ s. d.
323	Sept'r 10	Thomas Totton ...	Lanark.....	 10	4	200	7 6	75 0 0	75 0 0	0 0 0
340	Oct'r 20	John Mitchell	do	 17	7	200	5 6	55 0 0	55 0 0	0 0 0
341	....	John Miller.....	do	 21	2	200	6 3	62 10 0	6 5 0	56 5 0
342	 21	John Gillies	do	 9	3	200	5 6	55 0 0	55 8 0	0 0 0
344	 25	Andrew Robertson.	do	rear half 24	3	100	7 6	37 10 0	3 15 0	33 15 0
345	....	James Dow	do	 26	8	200	6 6	65 0 0	65 0 0	0 0 0
	1831									
487	Feb'y 26	Archibald Campbell	do	front half 9	7	100	7 0	35 0 0	35 0 0	0 0 0
488	 28	Gilbert Forgie	do	rear half 9	7	100	3 0	15 0 0	15 0 0	0 0 0
578	Nov'r 12	John Moulton.....	do	south half 10	10	100	15 0	75 0 0	75 0 0	0 0 0
579	....	Thomas Moulton...	do	north half 10	10	100	15 0	75 0 0	75 0 0	0 0 0
	1832									
627	Jan'y 20	John Halfpenny...	do	 9	11	200	7 6	75 0 0	75 0 0	0 0 0
735	May 19	John Henderson...	do	rear half 10	2	100	5 0	25 0 0	2 10 0	22 10 0
904	Nov'r 19	James Hanna	do	 21	4	200	4 0	40 0 0	4 0 0	36 0 0
	1833									
1095	April 2	John Foley.....	do	east half 26	10	100	12 0	60 0 0	12 0 0	48 0 0
1096	....	James Foley.....	do	west half 26	10	100	12 0	60 0 0	12 0 0	48 0 0
	1834									
1504	Feb'y 5	Noble Graham	do	 1	5	200	5 0	50 0 0	50 0 0	0 0 0
1505	....	Thomas Codd.....	do	 5	12	165	5 0	41 5 0	20 12 6	20 12 6
	1835									
1962	April 6	Andrew Stephenson	do	front half 2	11	100	13 9	68 15 0	41 5 0	27 10 0
	1836									
2674	Oct'r 19	Thomas Tennant ..	do	front half 10	12	82½	11 3	46 8 1½	9 5 8	37 2 5½
	1839									
3829	July 24	James Tierney....	do	 17	11	130	9 0	58 10 0	58 10 0	0 0 0
	1840									
3926	April 27	Andrew Graham...	do	west half 5	8	100	7 6	37 10 0	3 15 0	33 15 0
	1831									
498	March 4	Alex. McDonell ...	MacNab.....	 17	B	126	4 0	25 4 0	12 12 1	12 11 11
	1832									
663	Feb'y 10	Michael Roddy....	do	 21	A	192	4 0	38 8 0	26 17 10	11 10 2
	1836									
2727	Nov'r 11	Ja's Headrick, jor..	do	front half 5	4	100	10 0	50 0 0	10 0 0	40 0 0
	1837									
3384	Oct'r 19	John McIntyre....	do	front half 10	8	100	10 0	50 0 0	5 0 0	45 0 0
	1832									
613	Jan'y 12	Hamilton Pinhey ..	March	N. E. half 26	2	100	4 0	20 0 0	20 0 0	0 0 0
	1833									
995	Jan'y 30	John Graham.....	do	south half 5	2	100	10 0	50 0 0	10 0 0	40 0 0
	1834									
1536	Feb'y 27	Patrick Quin.....	do	east half 21	2	100	10 0	50 0 0	10 0 0	40 0 0
1538	....	Anthony Somerville	do	 12	1	200	10 0	100 0 0	10 0 0	90 0 0
1582	April 8	James McLaughlin.	do	east half 17	1	100	10 0	50 0 0	0 0 0	0 0 0
	1835									
1927	Feb'y 28	John McMurtry ...	do	east half 18	2	100	10 0	50 0 0	5 0 0	45 0 0
2616	Oct'r 4	Donald McLaughlin	do	 24	1	200	10 0	100 0 0	10 0 0	90 0 0
2617	....	Donald McLaughlin	do	 26	1	200	10 0	100 0 0	10 0 0	90 0 0
	1837									
2833	Jan'y 20	George Morgan ...	do	 9	3	200	10 0	100 0 0	100 0 0	0 0 0
3254	August 14	Francis Delesere ..	do	west half 24	2	100	10 0	50 0 0	45 0 0	45 0 0
3256	....	Richard Armitager.	do	west half 10	2	100	10 0	50 0 0	20 0 0	30 0 0
	1833									
1154	May 31	George Lyon	Nepean	 8	6	200	10 0	100 0 0	20 0 0	80 0 0
	1834									
1549	March 3	Francis Abbot.....	do	ft. ½ 34 Rid. ft.	6	100	7 6	37 10 0	37 10 0	0 0 0
1749	Sept'r 20	Thomas Stanley...	do	 2	6	200	5 0	50 0 0	10 0 0	40 0 0
	1835									
1876	Jan'y 27	M. Handraham....	do	S. ½ 18 on Rid.	3	100	10 0	50 0 0	15 0 0	35 0 0
1925	Feb'y 28	John Colbert.....	do	S.W. ¼ 28 on Otta	2	100	10 0	50 0 0	50 0 0	0 0 0
2277	Nov'r 27	Alexander Kench..	do	east half 22 O. ft.	100	12	0	60 0 0	12 0 0	48 0 0
2278	....	Edward Foley	do	west half 22 O. ft.	100	12	0	60 0 0	6 0 0	54 0 0
	1836									
2320	Feb'y 2	John LeBreton....	do	..... 22 2 O. ft.	200	12	6	125 0 0	25 0 0	100 0 0
2329	 9	John McNaughton.	do	south half 18 5	100	15	0	75 0 0	15 0 0	60 0 0
2343	 22	Charles McKenny.	do	north half 18 5	100	15	0	75 0 0	0 0 0	0 0 0
	1837									
2905	Feb'y 4	Robert Park.....	do	S. ½ of ft. ½ 22 6 R. ft	50	10	0	25 0 0	25 0 0	0 0 0
2906	....	John Tierny.....	do	N. ½ of ft. ½ 26 6 R. ft.	50	10	0	25 0 0	12 0 0	12 10 0
2907	....	Cornelius Spain ...	do	..... 14 2 R. ft.	200	10	0	100 0 0	30 0 0	70 0 0
2914	 6	James Waters.....	do	rear half 17 4	100	10	0	50 0 0	25 0 0	25 0 0
2915	....	William Burnet....	do	north half 18 3 R. ft.	100	10	0	50 0 0	25 0 0	25 0 0

BATHURST DISTRICT.—Continued.

No. of Sale.	Date of Sale	Name of the Purchaser	Township	Lot.	Con.	Acres.	Price per Acre	Total amount of Sale	Amount of Principal Paid	Amount of Principal remaining unpaid 30th June, 1841
	1827						s. d.	£ s. d.	£ s. d.	£ s. d.
2916	Feb'y	6 Dennis Tierney...	Nepean	.....	28	6 R. ft. 200	10 0	100 0 0	100 0 0	0 0 0
	1829									
3709	Feb'y	27 John Robertson ...	do	.....	8	2 O. ft. 200	10 0	100 0 0	100 0 0	0 0 0
3779	May	29 George Lyons	do	.....	33	1 O. ft. 200	20 0	200 0 0	200 0 0	0 0 0
3877	Dec'r	18 John Nesbitt.....	do	N. E. half	29	1	100 10 0	50 0 0	15 0 0	35 0 0
	1830									
286	July	16 Robert Walker....	Pakenham	.....	5	8	200 9 0	90 0 0	90 0 0	0 0 0
847	Oct'r	29 John Riddle	do	.....	17	11	200 12 6	125 0 0	62 10 0	62 10 0
	1838									
3550	April	18 Marg't St. Ledger .	do	.....	9	11	200 5 0	50 0 0	20 0 0	30 0 0
3583	June	11 Charles Morrison..	do	N. E. half	5	10	100 10 0	50 0 0	5 3 6	45 3 6
3585	.....	15 John Timmons	do	S. W. half	5	10	100 11 0	55 0 0	16 10 0	38 10 0
	1829									
3722	March	7 James Dickson....	do	N. E. half	5	6	100 10 0	50 0 0	5 0 0	45 0 0
	1836									
2691	Oct'r	28 James McKay	Pembroke	F. A. L.	32	2	105 10 0	52 10 0	5 5 0	47 5 0
2692	.....	.. Donald McNeil ...	do	F. A. L.	25	2	42 10 0	21 0 0	2 2 0	18 18 0
	1830									
310	August	27 James Rae	Ramsey	N. W. half	26	8	100 11 6	57 10 0	40 5 0	17 5 0
311	.....	31 Joseph Doherty ...	do	south half	2	9	100 10 0	50 0 0	50 0 0	0 0 0
315	Sept'r	7 John Tosbach.....	do	S. E. half	26	8	100 11 6	57 10 0	57 10 0	0 0 0
319	.....	8 { P. Naismith .. } { James Stewart }	do	{ E. half } { W. half }	21	6 { 100 } { 100 }	10 6	{ 52 10 0 } { 52 10 0 }	26 5 0 { 26 5 0 }	26 5 0 { 26 5 0 }
328	.....	17 David Suedden....	do	.....	24	7	200 11 3	112 10 0	112 10 0	0 0 0
846	Oct'r	26 William More.....	do	.....	21	8	200 11 3	112 10 0	112 10 0	0 0 0
349	.....	30 John Donahue	do	.....	10	8	200 10 6	105 0 0	94 10 0	10 10 0
	1831									
395	Jan'y	12 James Smith.....	do	.....	21	2	200 7 6	75 0 0	67 10 0	7 10 0
457	Feb'y	18 William Dogherty ...	do	north half	2	9	100 10 0	50 0 0	10 0 0	40 0 0
494	March	2 William Bowland..	do	.....	17	1	170 10 0	85 0 0	85 0 0	0 0 0
528	April	20 Robert Teskey....	do	S. W. half	2	11	100 10 6	52 10 0	52 10 0	0 0 0
	1832									
892	Nov'r	15 Donald McLean...	do	R. or N. ½	2	5	100 8 3	41 5 0	41 5 0	0 0 0
908	.....	24 Gerard T. Nagle ..	do	.....	26	10	200 5 0	50 0 0	15 0 0	35 0 0
944	Dec'r	26 George Casemore..	do	south half	17	7	100 10 0	50 0 0	5 0 0	45 0 0
	1834									
1584	April	9 John McQueen....	do	east half	26	6	100 10 0	50 0 0	40 0 0	10 0 0
1783	Oct'r	7 Stephen Young....	do	S.W. half	24	9	100 8 6	42 10 0	17 0 0	25 10 0
	1836									
2541	August	25 James Wylie	do	.....	17	9	200 10 0	100 0 0	50 0 0	50 0 0
	1838									
3538	April	4 Alexander Turner .	do	N. E. half	2	11	100 13 0	65 0 0	19 10 0	45 10 0
3646	Oct'r	9 William Colvin....	do	.....	5	8	200 10 6	105 0 0	10 10 0	94 10 0
	1839									
3847	August	28 Robert Duncan, jun.	do	.....	10	10	175 10 0	87 10 0	40 0 0	47 10 0
	1840									
3912	Feb'y	25 Andrew Bigham...	do	.....	21	4	200 3 9	37 10 0	11 5 0	26 5 0
	1836									
2597	Sept'r	28 Owen Kelloran....	Ross.....	.....	32	9	108 10 0	54 0 0	5 8 0	48 12 0
	1837									
2830	Jan'y	17 Spencer Allan.....	do	.....	A	3	28 10 0	14 0 0	1 8 0	12 12 0
	1830									
373	Nov'r	17 Hugh McConochie.	Sherbrooke (N.)	.....	10	2	200 5 0	50 0 0	15 0 0	35 0 0
	1831									
500	March	5 John McDougall...	do ..	.....	9	1	200 5 0	50 0 0	10 0 0	40 0 0
	1834									
1537	Feb'y	27 Patrick Dowlan ...	Torbolton	.....	27	1	100 10 0	50 0 0	5 0 0	45 0 0
1924	.....	28 Thomas Acres	do	.....	17	1	200 10 0	100 0 0	10 0 0	90 0 0
1926	.....	.. William Slack.....	do	east half	5	6	100 10 0	50 0 0	5 0 0	45 0 0
	1836									
2596	Sept'r	28 Anthony Malony...	Westmeath	.....	4	F. C. 109	10 0	54 10 0	5 9 0	49 1 0
2632	Oct'r	18 John Pauparre	do	.....	11	E. ft. 119	10 0	59 10 0	5 19 0	53 11 0
	1838									
3502	Jan'y	22 Julian L. Eveille ..	do	.....	11	E. ft. C. 89	10 0	44 10 0	4 9 0	40 1 0

SUMMARY.

	Acres.	Total amount of Sale.	Amount of Principal Paid.	Amount of Principal remaining unpaid 30th June, 1841.
		£ s. d.	£ s. d.	£ s. d.
1—Bathurst	3450	1902 10 0	1097 7 6	805 2 6
2—Beckwith	4546	2081 3 0	1427 19 6	653 3 6
3—Dalhousie	1200	296 5 0	204 2 6	92 2 6
4—Darling	400	100 0 0	60 0 0	40 0 0
5—Drummond	4340	2070 0 6	1488 15 4	581 5 2
6—Fitzroy	2800	1322 10 0	479 10 0	843 0 0
7—Goulburn	2610	1181 15 0	698 2 6	483 12 6
8—Horton	231	135 1 6	39 10 4	95 11 2
9—Huntley	1500	755 0 0	286 5 0	468 15 0
10—Lanark	3277½	1281 3 1½	883 5 8	397 17 5½
11—McNab	516	163 12 0	54 0 11	109 2 1
12—March	1500	720 0 0	250 0 0	470 0 0
13—Nepean	2500	1382 10 0	778 0 0	604 10 0
14—Pakenham	900	420 0 0	199 0 0	221 0 0
15—Pembroke	147	73 10 0	7 7 0	66 3 0
16—Ramsey	3145	1491 5 0	984 5 0	507 0 0
17—Ross	136	68 0 0	6 16 0	61 4 0
18—Sherbrooke (North)	400	100 0 0	25 0 0	75 0 0
19—Torbolton	400	200 0 0	20 0 0	180 0 0
20—Westmeath	317	158 10 0	15 17 0	142 13 0
Total	34317½	15902 15 1½	9005 13 3	6897 1 10½

VICTORIA DISTRICT.

No. of Sale.	Date of Sale	Name of the Purchaser	Township	Lot	Con.	Acres	Price per Acre	Total amount of Sale	Amount of Principal paid	Amount of Principal remaining unpaid, 30th June, 1841
	1835						s. d.	£ s. d.	£ s. d.	£ s. d.
1999	May	30 Archibald Catton..	Hungerford	.....	9	7	200 10 0	100 0 0	40 0 0	60 0 0
2060	July	23 John Prentice.....	do	east half	3	4	100 10 0	50 0 0	5 0 0	45 0 0
2061	.....	.. George Stokes	do	west half	3	4	100 10 0	50 0 0	20 0 0	30 0 0
2068	.....	.. William Carney ...	do	.....	4	1	200 10 0	100 0 0	10 0 0	90 0 0
2211	Oct'r	1 Edward McGuire..	do	.....	15	6	200 10 0	100 0 0	10 0 0	90 0 0
2282	Nov'r	30 Thomas Wilson ...	do	east half	5	10	100 10 0	50 0 0	5 0 0	45 0 0
	1836									
2473	July	30 T. D. Malrooney..	do	east half	17	8	100 7 6	37 10 0	3 15 0	33 15 0
2474	.....	.. Thomas Malrooney	do	west half	17	8	100 7 6	37 10 0	7 10 0	30 0 0
2586	Sept'r	28 Samuel S. Ellis....	do	.....	11	5	200 7 6	75 0 0	7 10 0	67 10 0
2587	.....	.. Adam Willson.....	do	north half	16	7	100 7 6	37 10 0	7 10 0	30 0 0
	1837									
3458	Nov'r	14 Alp's B. Woodward	do	east half	2	11	200 7 7	75 16 8	7 11 8	68 5 0
	1839									
3804	June	21 Allan McPherson..	do	.....	35	1	180 7 7	68 5 0	6 16 6	61 8 6
	1833									
1084	March	25 William Tompson .	Huntingdon	north half	3	2	100 13 0	65 0 0	65 0 0	0 0 0
1214	July	24 Isaac N. Reid.....	do	south half	3	2	100 13 0	65 0 0	6 [illegible]	58 10 0
1394	Dec'r	5 John McCoy.....	do	west half	3	4	100 10 0	50 0 0	5 [illegible]	45 0 0
	1834									
1641	June	27 Samuel Baker, jun..	do	.....	15	4	200 10 0	100 0 0	4 [illegible]	60 0 0
	1835									
2034	July	2 William Downy ...	do	north half	2	3	100 15 0	75 0 0	75 0 0	0 0 0
2058	.....	23 John Irvin.....	do	west half	9	3	100 10 6	52 10 0	5 5 0	47 5 0
2063	.....	.. Daniel Brown.....	do	.....	5	8	200 10 0	100 0 0	30 0 0	70 0 0
2066	.....	.. John McConnell...	do	south half	2	3	100 10 0	50 0 0	5 0 0	45 0 0
2067	.....	.. William Morton...	do	north half	11	1	100 12 6	62 10 0	12 10 0	50 0 0
2069	.....	.. Robert VanDusin..	do	south half	11	1	100 12 6	62 10 0	12 10 0	50 0 0
2070	.....	.. Robert Rutledge ..	do	east half	9	3	100 10 6	52 10 0	5 3 0	47 5 0
2073	.....	.. Donald McKenzie .	do	.....	10	14	200 10 0	100 0 0	20 0 0	80 0 0
2182	Sept'r	21 Robert Wilson	do	front half	4	1	100 12 0	60 0 0	18 0 0	42 0 0
2269	Nov'r	19 Thomas Graham ..	do	.....	20	4	100 10 0	50 0 0	10 0 0	40 0 0
2283	Dec'r	1 John Justice	do	east half	5	4	100 10 0	50 0 0	10 0 0	40 0 0
	1836									
2381	June	3 John Anderson....	do	.....	19	1	200 12 6	125 0 0	37 10 0	87 10 0
2789	Dec'r	14 John Maynes.....	do	north half	17	6	100 10 0	50 0 0	5 0 0	45 0 0
	1837									
3178	July	25 Joseph Burrowes ..	do	.....	10	10	200 10 0	100 0 0	10 0 0	90 0 0
3287	August	24 Patrick Seag.....	do	south half	17	6	100 10 0	50 0 0	5 0 0	45 0 0

VICTORIA DISTRICT.—Continued.

No. of Sale	Date of Sale	Name of the Purchaser	Township	Lot	Con.	Acres	Price per Acre.	Total Amount of Sale.	Amount of Principal paid	Amount of Principle remaining unpaid 30th June, 1841.
	1838						s. d.	£ s. d.	£ s. d.	£ s. d.
3597	July 16	Robert Reid	Huntingdon		2	7 200	20 0	200 0 0	60 0 0	140 0 0
3603	21	Anthony Rowan	do		4	9 200	10 6	105 0 0	10 10 0	94 10 0
	1834									
1624	June 13	John Coulon	Madoc		20	2 200	7 6	75 0 0	7 10 0	67 10 0
1646	July 3	Thomas Parker	do		12	6 200	7 6	75 0 0	7 10 0	67 10 0
1653	4	Jo n McKay	do		2	7 200	7 6	75 0 0	22 10 0	52 10 0
1682	23	Chauncey Wolcott	do		8	9 200	7 6	75 0 0	7 10 0	67 10 0
	1835									
2072	July 23	Donald McKenzie	do		2	5 200	10 0	100 0 0	20 0 0	80 0 0
2143	August 31	Amos Fowler	do	west half	20	8 100	10 0	50 0 0	5 0 0	45 0 0
2144		Cyrus Rigg	do		8	7 [illegible]	10 2	190 0 5	23 9 6	80 0 0
2145		Samuel Killpatrick	do		27	10 200	10 0	100 0 0	10 0 0	90 0 0
2146		Joseph McKnight	do		15	7 200	10 0	100 0 0	10 0 0	90 0 0
2196	Sept'r 28	Hugh Cooper	do	east half	20	8 100	10 0	50 0 0	10 0 0	40 0 0
	1836									
2468	July 30	Thomas Thompson	do		15	5 200	5 0	50 0 0	10 0 0	40 0 0
2582	Sept. 28	Samuel Killpatrick	do		2	9 190	5 0	47 10 0	4 13 0	42 15 0
2583		Thomas Simpson	do		15	9 200	5 0	50 0 0	5 0 0	45 0 0
2584		Thomas Harris	do		12	8 200	5 0	50 0 0	5 0 0	45 0 0
2585		William Anderson	do		12	10 200	5 0	50 0 0	25 0 0	25 0 0
2591		Ralph O'Hara	do	east half	20	6 100	5 0	25 0 0	2 10 0	22 10 0
2592		Robert Best	do	west half	20	6 100	5 0	25 0 0	7 10 0	17 10 0
2709	Nov'r 4	William O'Hara	do		12	4 200	5 6	55 0 0	16 10 0	38 10 0
	1840									
3880	Jan'y 17	John Cook	do		20	4 200	7 6	75 0 0	20 0 0	55 0 0
	1834									
1563	March 12	Peter McGill	Marmora		6	4 200	10 0	100 0 0	100 0 0	0 0 0
	1836									
2469	July 30	John Wolfe	do		8	7 200	5 0	50 0 0	5 0 0	45 0 0
2470		James Fidler	do		15	5 200	7 6	75 0 0	7 10 0	67 10 0
2471		Thomas Callaghan	do		8	3 120	6 0	36 0 0	3 12 0	32 8 0
2472		John McCan	do	east half	2	1 100	6 0	30 0 0	3 0 0	27 0 0
2708	Nov'r 4	William McGinnis	do	east half	15	3 100	5 0	25 0 0	2 10 0	22 10 0
2710		Robert Best	do	west half	15	3 100	5 0	25 0 0	2 10 0	22 10 0
2788	Dec'r 14	William Campion	do	east half	2	7 100	5 0	25 0 0	2 10 0	22 10 0
	1837									
3268	August 19	James Hamilton	do	east half	20	8 100	5 0	25 0 0	2 10 0	22 10 0
	1835									
2059	July 23	Daniel Horton	Rawdon	east half	3	4 100	10 0	50 0 0	10 0 0	40 0 0
2062		Robert Adam	do	west half	3	4 100	10 0	50 0 0	10 0 0	40 0 0
2065		Samuel Reed	do		2	5 200	10 0	100 0 0	20 0 0	80 0 0
2118	August 18	Francis Taylor	do		10	6 200	10 0	100 0 0	10 0 0	90 0 0
2147	31	Thomas Jinks	do	west half	2	1 100	10 0	50 0 0	5 0 0	45 0 0
2148		Aruna Beckwith	do	east half	2	3 100	10 0	50 0 0	5 0 0	45 0 0
2149		Andrew Snider	do	east half	2	1 100	10 0	50 0 0	5 0 0	45 0 0
2197	Sept'r 28	John Johnston	do		9	5 200	10 0	100 0 0	50 0 0	50 0 0
2198		John Whyte	do		9	3 200	10 0	100 0 0	30 0 0	70 0 0
2199		Thomas Keynon	do		22	14 200	10 0	100 0 0	10 0 0	90 0 0
2200		Jacob Carr	do	east half	3	2 100	10 0	50 0 0	10 0 0	40 0 0
2201		Peter Lust	do	west half	3	2 100	10 0	50 0 0	5 0 0	45 0 0
2284	Dec'r 1	David Badstone	do		17	6 200	10 0	100 0 0	10 0 0	90 0 0
2301	14	David Mack	do	south half	17	4 100	10 0	50 0 0	5 0 0	45 0 0
	1836									
2540	August 24	Joseph Rosebush	do		9	1 200	15 0	150 0 0	45 0 0	105 0 0
2580	Sept'r 28	Mark McGowen	do	south half	16	7 100	10 0	50 0 0	5 0 0	45 0 0
2581		Henry McMullen	do	south half	10	8 100	10 0	50 0 0	5 0 0	45 0 0
2593		John Hurst	do		3	6 200	10 0	100 0 0	20 0 0	80 0 0
	1837									
3144	July 14	John Hilton	do	north half	16	5 100	10 0	50 0 0	5 0 0	45 0 0
3492	Dec'r 20	Barce Chard	do	east half	16	1 100	10 1	50 8 4	10 1 8	40 6 8
3493		Jedh. Cummings	do	west half	16	1 100	10 1	50 8 4	15 2 6	35 5 10
	1839									
3797	June 17	John Weaver	do		17	2 200	15 0	150 0 0	79 1 0	70 19 0
	1831									
577	Nov'r 11	Archibald Griffin	Sidney	west half	36	8 100	14 0	70 0 0	35 0 0	35 0 0
	1833									
1018	Feb'y 9	Oliver T. Frasier	do		2	6 200	12 6	125 0 0	75 0 0	50 0 0
1055	March 6	Thomas Harris	do	east half	37	7 100	14 0	70 0 0	7 0 0	63 0 0
1056		Barnard Ward	do	west half	37	7 100	14 0	70 0 0	70 0 0	0 0 0
1057		Joseph Defoe	do	N. E. half	34	8 100	13 0	65 0 0	32 10 0	32 10 0
1203	July 22	Joshua P. Card	do	S. W. half	34	8 100	15 0	75 0 0	7 10 0	67 10 0
1316	Oct'r 8	Sylvester Faulkner	do	east half	35	7 100	15 0	75 0 0	22 10 0	52 10 0

VICTORIA DISTRICT.—Continued.

No. of Sale	Date of Sale	Name of the Purchaser	Township	Lot.	Con.	Acres	Price per Acre	Total amount of Sale.	Amount of Principal paid.	Amount of Principal remaining unpaid, 30th June, 1841.
	1834						s. d.	£ s. d.	£ s. d.	£ s. d.
1564	March 12	William Robertson	Sidney		4	6	200 20 0	200 0 0	200 0 0	0 0 0
	1835									
2025	June 23	John Reynolds	do	west half	31	7	100 16 0	80 0 0	48 0 0	32 0 0
2279	Nov'r 27	Russell Prentiss	do	east half	31	7	100 16 0	80 0 0	8 0 0	72 0 0
	1836									
2780	Dec'r 14	James Morrison	do	north half	9	7	100 15 0	75 0 0	7 10 0	67 10 0
2781		H. G. Vanbuhen	do	north half	18	9	100 15 0	75 0 0	7 10 0	67 10 0
	1837									
2929	Feb'y 15	George Fairman	do		27	7	200 15 0	150 0 0	15 0 0	135 0 0
3078	May 20	Noah Harris	do	part of 7; reserving 30 acres on the river ft.	6	7	150 16 3	121 17 6	12 3 9	109 13 9
3491	Dec'r 20	J. S. Cartwright	do		11	8	200 15 1	150 16 8	15 1 8	135 15 0
	1839									
3778	May 25	John Bird	do		29	7	200 13 0	130 0 0	13 0 0	117 0 0
	1831									
527	April 15	Daniel Palmer	Thurlow	north half	29	4	100 17 6	87 10 0	8 15 0	78 15 0
	1832									
740	April 19	Adam Easton	do		30	5	200 10 0	100 0 0	100 0 0	0 0 0
741		Cyrus Parks	do	north half	27	6	100 13 0	65 0 0	13 0 0	52 0 0
742		Thomas Potts	do		25	8	200 13 0	130 0 0	91 0 0	39 0 0
935	Dec'r 17	James Hall	do		29	7	200 10 0	100 0 0	50 0 0	50 0 0
936		John Bronk	do	south half	27	6	100 13 0	65 0 0	19 10 0	45 10 0
	1836									
2426	July 4	William McDavitt	do	south half	11	8	100 15 0	75 0 0	7 10 0	67 10 0
2427		John Huston	do	north half	11	3	100 15 0	75 0 0	7 10 0	67 10 0
2428		John Campbell	do		31	9	117 15 0	87 15 0	8 15 6	78 19 6
2499	August 5	Robert D. Liddell	do	south half	21	3	100 18 0	90 0 0	18 0 0	72 0 0
2589	Sept'r 28	Joseph Ash	do	west half	6	7	100 15 0	75 0 0	7 10 0	67 10 0
2590		Samuel Abbott	do	north half	21	6	100 15 0	75 0 0	7 10 0	67 10 0
2782	Dec'r 14	Stur. Sargent	do	north half	10	6	100 15 0	75 0 0	7 10 0	67 10 0
2783		Frederic Fauning	do	east half	6	7	100 15 0	75 0 0	7 10 0	67 10 0
	1840									
3939	May 26	Samuel T. Hudson	do		24	9	120 9 0	54 0 0	5 8 0	48 12 0
3951	June 13	Oliver Dingman	do	S. or ft. half	24	5	100 12 6	62 10 0	62 10 0	0 0 0
3960	23	Apollos Jones	do	east half	27	4	100 15 0	75 0 0	15 0 0	60 0 0
3999	August 13	Geo. Brintnell and Truman Brintnell	do	rear half	14	5	100 15 0	75 0 0	7 10 0	67 10 0
4003		Anthony Burgess	do	front half	14	5	100 15 0	75 0 0	7 10 0	67 10 0
4038	Oct'r 5	S. & P. Alcombrack	do	west half	9	9	65 15 0	48 15 0	4 17 6	43 17 6
	1830									
381	Nov'r 27	Stephen V. Beddell	Tyendinaga		2	N. R. 3	100 12 6	62 10 0	37 10 0	25 0 0
382		James Haight	do		3	4	120 12 6	75 0 0	45 0 0	30 0 0
383		Nicholas Lazier	do		9	N. R. 1	100 15 0	75 0 0	75 0 0	0 0 0
	1831									
516	March 22	H. J. Wells	do		2	1	200 16 0	160 0 0	64 0 0	96 0 0
517		J. C. Graham	do		2	S. R. 3	100 13 9	68 15 0	20 12 6	48 2 6
518	23	Simon Van Meer	do		9	S. R. 3	100 14 0	70 0 0	70 0 0	0 0 0
	1832									
649	Jan'y 26	James O. Sullivan	do		27	4	120 12 6	75 0 0	7 10 0	67 10 0
	1834									
1496	Jan'y 29	John Sweeney	do		27	S. road	100 14 0	70 0 0	28 0 0	42 0 0
1589	April 17	Thomas D. Appleby	do		9	S.R'd 1	100 15 0	75 0 0	15 0 0	60 0 0
	1836									
2335	Feb'y 16	Robert Port	do		17	S. of R.	100 12 6	62 10 0	50 0 0	12 10 0
2759	Nov'r 28	Michael Nowlan	do		34	4	120 15 0	90 0 0	9 0 0	81 0 0
	1837									
3288	August 24	John Shaunessy	do	east part	16	3	120 15 0	90 0 0	9 0 0	81 0 0
3289		Thomas Tracey	do	west part	16	3	80 15 0	60 0 0	18 0 0	42 0 0
	1840									
4008	August 19	Benjamin Simpkins	do	north half	10	2	100 15 0	75 0 0	7 10 0	67 10 0

SUMMARY.

	Acres	Total Amount of Sale £	s.	d.	Amount of Principal Paid £	s.	d.	Amount of Principal remaining unpaid, 30th June, 1841. £	s.	d.
1—Hungerford	1780	781	11	8	180	13	2	650	18	6
2—Huntingdon	2800	1625	0	0	448	0	0	1177	0	0
3—Madoc	3390	1227	10	0	216	5	0	1011	5	0
4—Marmora	1220	391	0	0	129	2	0	261	18	0
5—Rawdon	3100	1650	16	8	369	5	2	1281	11	6
6—Sidney	2150	1612	14	2	575	13	5	1036	18	9
7—Thurlow	2302	1565	10	0	456	16	0	1108	14	0
8—Tyendinaga	1560	1108	15	0	456	2	6	652	12	6
Total	18302	9962	17	6	2781	19	3	7180	18	3

MIDLAND DISTRICT.

No. of Sale	Date of Sale	Name of the Purchaser	Township	Lot	Con.	Acres	Price per Acre s.	d.	Total Amount of Sale £	s.	l.	Amount of Principal paid £	s.	d.	Amount of Principal remaining unpaid, 30th June, 1841 £	s.	d.
	1836																
2682	Oct'r 27	Benjamin Tett	Bedford	.....	20	10	80	5	0	20	0	0	2	0	0	18	0	0
2683	.....	Benjamin Tett	do	.....	25	11	80	5	0	20	0	0	2	0	0	18	0	0
2784	Dec'r 14	John Cutting	do	.....	20	6	200	5	0	50	0	0	5	0	0	45	0	0
2786	.....	E. J. Barker	do	.....	25	9	190	5	0	47	10	0	9	10	0	38	0	0
2787	.....	Felix Havens	do	.....	25	7	200	5	3	52	10	0	5	5	0	47	5	0
	1837																	
2813	Jan'y 14	James Williamson	do	.....	31	9	180	5	0	45	0	0	9	0	0	36	0	0
2314	.....	James Williamson	do	.....	27	10	40	5	0	10	0	0	2	0	0	8	0	0
	1838																	
3499	Jan'y 3	Benjamin Tett	do	.....	12	14	200	5	0	50	0	0	5	0	0	45	0	0
3658	Oct'r 27	John Healy	do	..... west half	20	8	100	5	1	25	8	4	2	10	10	22	17	6
3659	.....	Martin Feeney	do	..... east half	20	8	100	5	1	25	8	4	2	10	10	22	17	6
	1834																	
1424	Jan'y 7	Dennis Lucas	Camden (East)	.....	30	5	200	10	0	100	0	0	100	0	0	0	0	0
1571	March 19	Joseph Hartin, jun.	do	..... east half	29	7	100	12	6	62	10	0	18	15	0	43	15	0
1572	.....	Charles Switzer	do	..... west half	29	7	100	12	6	62	10	0	18	15	0	43	15	0
	1835																	
2082	August 18	Cornelius Clance	do	..... west half	36	8	100	10	0	50	0	0	25	0	0	25	0	0
2083	.....	Anson M. Day	do	..... east half	36	8	100	10	0	50	0	0	10	0	0	40	0	0
2084	.....	Michael Their	do	.....	20	8	200	10	0	100	0	0	30	0	0	70	0	0
2085	.....	William Whalan	do	..... south half	14	9	100	10	0	50	0	0	20	0	0	30	0	0
2086	.....	William Strong	do	..... north half	14	9	100	10	0	50	0	0	5	0	0	45	0	0
2087	.....	Edwin Baxter	do	..... front half	37	8	100	10	0	50	0	0	50	0	0	0	0	0
2088	.....	Orrin Baxter	do	..... rear half	37	8	100	10	0	50	0	0	10	0	0	40	0	0
2089	.....	Robert Dowling	do	.....	16	9	200	10	0	100	0	0	20	0	0	80	0	0
2150	 31	Robert Lowry	do	.....	1	9	200	10	0	100	0	0	10	0	0	90	0	0
2151	.....	John Clark	do	..... east half	32	8	100	10	0	50	0	0	10	0	0	40	0	0
2179	Sept'r 15	Jason Huntley	do	..... west half	43	2	100	10	0	50	0	0	10	0	0	40	0	0
2183	 21	Frederick York	do	.....	6	9	200	10	0	100	0	0	20	0	0	80	0	0
2184	.....	Oliver Cronk	do	..... east half	43	2	100	10	0	50	0	0	30	0	0	20	0	0
2202	 28	Edward Hinck	do	.....	9	5	200	10	0	100	0	0	40	0	0	60	0	0
2205	 30	Henry Caswell	do	..... west half	32	8	100	10	0	50	0	0	5	0	0	45	0	0
2250	Nov'r 2	George Fingland	do	.....	28	8	200	10	0	100	0	0	20	0	0	80	0	0
2285	Dec'r 1	Thomas Moyle	do	..... south half	4	9	100	10	0	50	0	0	5	0	0	45	0	0
2286	.....	Patrick Sherry	do	..... north half	4	9	100	10	0	50	0	0	15	0	0	35	0	0
2287	.....	Era Estes	do	..... south half	42	3	100	10	0	50	0	0	10	0	0	40	0	0
2288	.....	Jacob Hillier	do	..... north half	39	2	100	10	0	50	0	0	5	0	0	45	0	0
2289	.....	William Wright	do	.....	41	2	200	10	0	100	0	0	10	0	0	90	0	0
2290	.....	John Estes	do	..... north half	42	3	100	10	0	50	0	0	5	0	0	45	0	0
	1836																	
2356	March 10	James F. Hawley	do	.....	25	6	200	11	0	110	0	0	66	0	0	44	0	0
2384	June 8	Gideon Garrison	do	.....	42	4	200	12	6	125	0	0	50	0	0	75	0	0
2594	Sept'r 28	James Allagham	do	..... south half	10	9	100	10	0	50	0	0	5	0	0	45	0	0
2705	Nov'r 4	Eli Philips	do	..... south half	5	6	100	10	0	50	0	0	50	0	0	0	0	0
2706	.....	Joseph Walker	do	..... south half	3	5	100	10	0	50	0	0	25	0	0	25	0	0
2770	Dec'r 10	John Johnston	do	..... south half	4	5	100	10	0	50	0	0	5	0	0	45	0	0
2775	.....	Duncle Stewart	do	..... south half	22	8	100	10	0	50	0	0	5	0	0	45	0	0
	1837																	
3167	July 22	Thomas Price	do	..... rear half	11	4	100	11	0	55	0	0	22	0	0	33	0	0
3174	 24	John N. Amey	do	..... south half	48	6	100	10	0	50	0	0	5	0	0	45	0	0
3209	 28	William Babcock	do	..... south half	6	8	100	10	0	50	0	0	5	0	0	45	0	0

MIDLAND DISTRICT.—Continued.

No. of Sale	Date of Sale	Name of the Purchaser	Township	Lot	Con.	Acres	Price per Acre s.	d.	Total amount of Sale. £	s.	d.	Amount of Principal Paid £	s.	d.	Amount of Principal remaining unpaid, 30th June, 1841 £	s.	d.
	1837																
3300	August 31	George Ramsay	Camden (East)	south half	3	8	100	10	0	50	0	0	5	0	0	45	0	0
3407	Oct'r 23	William Waters	do	..... south half	4	8	100	10	1	50	8	4	5	0	10	45	7	6
3454	Nov'r 4	Jerome Estes	do	..... south half	4	8	100	10	1	50	8	4	5	0	10	45	7	6
3441	 9	C. W. Browne	do	..... north part	41	3	100	10	1	50	8	4	5	0	10	45	7	6
3459	 14	Joseph Morgan	do	..... south half	42	6	100	10	1	50	8	4	15	2	6	35	5	10
	1838																	
3604	July 21	Nicholas Smith	do	..... north half	10	9	100	10	1	50	8	4	5	0	10	45	7	6
3605	.....	Baptiste Wilson	do	..... south half	32	9	100	10	1	50	8	4	60	8	4	0	0	0
3606	.....	William Wilson	do	.....	26	8	200	10	1	100	16	8	15	2	6	35	5	10
3635	Sept'r 5	Henry Keach	do	..... east half	31	6	100	10	0	50	0	0	30	5	0	70	11	8
3636	.....	James Mulligan	do	..... west half	31	6	100	10	0	50	0	0	15	0	0	35	0	0
	1839																	
3795	June 14	Elijah Huffman	do	..... north half	43	4	100	12	0	60	0	0	18	0	0	42	0	0
3825	July 20	William Clancy	do	.....	16	3	200	10	0	100	0	0	20	0	0	80	0	0
3830	 26	Tho's Leveck, sen.	do	..... north half	22	4	100	7	6	37	10	0	7	10	0	30	0	0
3831	.....	John Clancy	do	..... south half	22	4	100	8	9	43	15	0	8	15	0	35	0	0
3868	Nov'r 14	Eli Peters	do	..... west half	43	3	100	10	0	50	0	0	20	0	0	30	0	0
	1840																	
3934	May 16	William Lake	do	..... east half	44	5	100	11	0	55	0	0	5	10	0	49	10	0
4070	Nov'r 21	John Peters	do	..... east half	43	3	100	10	0	50	0	0	45	0	0	5	0	0
	1831																	
505	March 12	John Jenkins	Ernest Town	.....	33	5	200	15	0	150	0	0	150	0	0	0	0	0
519	 25	Milton Fisk	do	.....	39	7	200	13	0	130	0	0	130	0	0	0	0	0
	1832																	
649	Feb'y 1	Andrew Keller	do	..... south part	36	5	120	14	0	84	0	0	84	0	0	0	0	0
699	March 20	John Hicks	do	..... south half	32	5	100	14	0	70	0	0	70	0	0	0	0	0
700	.....	William Jenkins	do	.....	31	5	200	16	0	160	0	0	160	0	0	0	0	0
706	 22	Nathaniel Hicks	do	..... north half	32	5	100	13	0	65	0	0	32	10	0	32	10	0
738	April 17	W. Madden, sen.	do	..... east half	1	6	100	22	6	112	10	0	112	10	0	0	0	0
744	 28	Stephen Warner	do	.....	37	7	200	14	0	140	0	0	140	0	0	0	0	0
876	Nov'r 2	John Brown	do	.....	31	7	200	14	0	140	0	0	140	0	0	0	0	0
877	.....	Abraham Dervitt	do	.....	35	7	200	14	0	140	0	0	140	0	0	0	0	0
929	Dec'r 12	W. Madden, jun.	do	..... west half	1	6	100	22	6	112	10	0	83	11	0	28	19	0
	1833																	
1083	March 23	William Allan	do	..... north part	36	5	80	16	0	64	0	0	64	0	0	0	0	0
	1834																	
1521	Feb'y 20	Barnabas Beach	do	..... west half	38	7	100	15	0	75	0	0	75	0	0	0	0	0
	1835																	
1954	March 26	Gilbert Hogoboom	do	.....	31	7	200	15	0	150	0	0	150	0	0	0	0	0
	1836																	
2641	Oct'r 12	Joel Smith	do	..... north part	37	4	135	20	0	135	0	0	13	10	0	121	10	0
	1838																	
3616	July 30	Robert Lapum	do	..... S. half, and N. E. quar.	30	7	150	10	0	75	0	0	75	0	0	0	0	0
3673	Nov'r 30	John Storms	do	..... east half	38	7	100	17	6	87	10	0	87	10	0	0	0	0
3674	.....	J. Hogoboom	do	..... north quar.	32	7	50	12	6	31	5	0	31	5	0	0	0	0
	1839																	
3851	Sept'r 13	C. Rainey	do	..... S. E. part	18	6	60	20	0	60	0	0	45	1	0	14	19	0
	1840																	
4033	Sept'r 28	John McDowell	do	..... south ½	32	7	150	15	0	112	10	0	112	10	0	0	0	0
4035	.....	Abraham Amey	do	..... west half	33	7	100	20	0	100	0	0	100	0	0	0	0	0
	1836																	
2785	Dec'r 14	George Hill	Hinchinbrook	.....	6	2	200	6	3	62	10	0	25	0	0	37	10	0
	1837																	
3276	August 19	William Cassidy	Howe Island	.....	2	north range	85	10	0	42	10	0	42	10	0	0	0	0
3350	Sept'r 23	Robert Sellars	do	.....	17	north range	1353	11	6	78	2	2	7	2	2	70	9	0
3477	Nov'r 28	Edward J. Barker	do	.....	25	north range	36	11	0	19	16	0	1	19	7	17	16	5
	1838																	
3518	Feb'y 16	Thomas Kirkpatrick	do	.....	16	north range	167	10	0	83	10	0	25	0	0	58	9	0
	1831																	
428	Feb'y 10	Thomas Moon	Kingston	.....	5	W.A.C	200	11	0	110	0	0	110	0	0	0	0	0
523	March 30	Guy Leonard	do	.....	3	W.A.5	200	12	6	125	0	0	125	0	0	0	0	0
569	Oct'r 29	Abraham Cramer	do	..... west half	7	6	100	11	0	55	0	0	55	0	0	0	0	0
	1832																	
688	March 12	Joseph McGowen	do	..... east half	7	6	100	11	0	55	0	0	55	0	0	0	0	0
758	May 19	D. Rankin	do	..... 27 and 28	5	400	25	0	500	0	0	500	0	0	0	0	0
758	 25	Thomas Harker	do	..... east half	6	W.D.6	100	11	0	55	0	0	55	0	0	0	0	0
862	Nov'r 5	James Noble	do	.....	6	W.D.4	200	12	6	125	0	0	125	0	0	0	0	0
928	Dec'r 12	T. Cummings	do	..... west half	6	W.A.6	100	11	0	55	0	0	55	0	0	22	0	0
	1834																	
1848	Dec'r 15	Patrick Fowler	do	.....	30	5	200	30	0	200	0	0	140	0	0	60	0	0
	1837																	
2997	March 21	L. VanLuven	do	..... north half	5	7	100	12	6	62	10	0	31	5	0	31	5	0

MIDLAND DISTRICT—Continued.

No. of Sale.	Date of Sale	Name of the Purchaser	Township	Lot	Con.	Acres	Price per Acre	Total Amount of Sale	Amount of Principal paid	Amount of Principal remaining unpaid, 30th June, 1841
	1838						s. d.	£ s. d.	£ s. d.	£ s. d.
3611	July 28	William Koln.....	Kingston	west half 8	W.A. 6	100	16 0	80 0 0	48 0 0	32 0 0
	1840									
3940	June 13	D. C. Smith.....	do	south half 6	W.D. 5	100	16 0	80 0 0	80 0 0	0 0 0
3982	July 23	} A. Monahan	do ..	 15	W.A. 7	200	10 0	100 0 0	100 0 0	0 0 0
3983	 24			 4	W.D. 4	200	12 6	125 0 0	125 0 0	0 0 0
3984	.....			south half 2	W.D. 4	100	10 0	50 0 0	50 0 0	0 0 0
4032	Sept'r 25	A. Milne.....	do	 29		5	200	20 0 0	200 0 0	0 0 0
	1833									
1046	March 2	John Strange	Loughborough...	south part 4		5	102	20 0	102 0 0	0 0 0
	1835									
2139	August 18	Martin Keely.....	do	 17		6	200	11 6	115 0 0	57 10 0
2125	.....	Jane McLeod.....	do	 26		3	100	10 0	50 0 0	10 0 0
2166	Sept'r 9	John Murphy	do	 26		5	100	10 0	50 0 0	10 0 0
	1836									
2475	July 30	Charles Oliver....	do	 10		6	130	10 0	65 0 0	6 10 0
2714	Nov'r 7	Mary Lyons.....	do	broken 10		2	40	6 3	12 10 0	12 10 0
	1837									
3181	July 25	Henry Smith.....	do	 16		3	90	15 0	67 10 0	67 10 0
3442	Nov'r 9	Henry Smith, jun..	do	 17		4	30	10 0	15 0 0	15 0 0
3497	Dec'r 20	Charles Joiner	do	S. 70 ac's W. ½ 18		4	110	10 0	55 0 0	22 0 0
	1838			S. 40 ac's E. ½						
3618	July 28	James Wood.....	do	 2		7	200	10 0	100 0 0	30 0 0
	1839									
3743	April 12	Abraham Boyce ...	do	N. 30 ac's W. ½ 3		4	90	10 0	45 0 0	45 0 0
				N. 60 ac's E. ½						
3744	 15	George Rutledge ..	do	west half 10		4	100	17 6	87 10 0	87 10 0
3855	Oct'r 8	Isaac Bond	do	 22		4	200	10 0	100 0 0	100 0 0
	1840									
3910	Feb'y 20	Thomas Conklin ..	do	north half 17		2	100	17 6	87 10 0	87 10 0
	1835									
2165	Sept'r 9	Cornelius Ryder...	Pittsburgh	 20		5	200	10 0	100 0 0	10 0 0
2304	Dec'r 16	John Bruce.....	do	south half 8		7	100	10 0	50 0 0	10 0 0
2303	.....	William McKonnn.	do	 36		5	200	10 0	100 0 0	10 0 0
	1836									
2492	August 4	Thomas Burrows ..	do	 24		5	200	10 0	100 0 0	100 0 0
2514	 6	Thomas Burrows ..	do	north half 8		7	100	10 0	50 0 0	50 0 0
2518	.....	John Holdbrook...	do	 15		4	200	10 0	100 0 0	10 0 0
2680	Oct'r 27	William Brown....	do	 30		4	200	10 0	100 0 0	10 0 0
2780	Nov'r 14	Arthur Develin....	do	west half 22		4	100	10 0	50 0 0	5 0 0
2731	.....	Andrew Ballentine.	do	 20		4	200	10 0	100 0 0	50 0 0
	1838									
3602	July 21	Arthur Develin....	do	east half 22		4	100	10 1	50 8 4	5 0 10
	1840									
3971	July 9	Samuel Knapp, jun.	do	 5	B.F.	10	17	12 6	10 12 6	10 12 6
	1830									
271	June 28	Abraham Day.....	Portland.....	east half 4		5	100	11 3	56 5 0	56 5 0
369	Nov'r 13	Abraham Buttomer	do	west half 4		5	100	11 3	56 5 0	39 7 6
	1832									
920	Dec'r 3	Peter Perry	do	 20		8	200	7 6	75 0 0	30 0 0
	1835									
2126	August 19	Henry Comer.....	do	 16		7	200	10 0	100 0 0	50 0 0
2127	.....	John Hughes.....	do	 13		6	66	10 0	33 0 0	9 18 0
2164	Sept'r 9	Peter Davy.....	do	 4		7	200	10 0	100 0 0	20 0 0
2224	Oct'r 14	William Lunnan...	do	 7		8	200	10 0	100 0 0	20 0 0
	1837									
3084	May 25	Matthias Clow	do	south half 3		8	100	10 0	50 0 0	50 0 0
3364	Sept'r 30	Henry Steel	do	 13		4	66	10 0	33 0 0	13 4 0
	1840									
4034	Sept'r 28	Jacob Shurtliffe...	do	 19		6	175	10 6	91 17 6	67 10 0
	1831									
585	Nov'r 24	Andrew P. Shorts..	Richmond	west half 15		5	100	13 0	65 0 0	32 10 0
	1832									
609	Jan'y 11	John Baker.....	do	south half 20		5	100	14 0	70 0 0	70 0 0
725	April 10	Daniel McGreer ..	do	east half 20		6	100	15 0	75 0 0	37 10 0
902	Nov'r 19	George Wager....	do	west half 3		4	100	16 0	80 0 0	48 0 0
	1834									
1425	Jan'y 9	Bernard Forshee ..	do	west half 4		4	100	15 0	75 0 0	7 10 0
1426	.....	William Lansing...	do	east half 4		4	100	15 0	75 0 0	30 0 0
1850	June 16	William Wilkinson.	do	west half 20		6	100	15 0	75 0 0	75 0 0
	1835									
2119	August 18	S. D. Shorts	do	 7		8	200	10 0	100 0 0	40 0 0
2257	Nov'r 6	W. McKim, sen....	do	south half 21		5	100	15 0	75 0 0	75 0 0

MIDLAND DISTRICT—Continued.

No. of Sale.	Date of Sale	Name of the Purchaser	Township	Lot	Con.	Acres	Price per Acre	Total amount of Sale	Amount of Principal paid	Amount of Principal remaining unpaid, 30th June, 1841
	1836						s. d.	£ s. d.	£ s. d.	£ s. d.
2485	August 4	George Sixsmith ..	Richmond	east half 11		4	100	10 0	50 0 0	50 0 0
2486	.....	Thomas Wilson ...	do	south half 9		4	100	10 0	50 0 0	0 0 0
2487	.....	James Wilson.....	do	north half 9		4	100	10 0	50 0 0	5 0 0
2488	.....	S. Sixsmith	do	west half 13		5	100	10 0	50 0 0	10 0 0
2489	.....	Joseph Sixsmith...	do	south half 11		5	100	10 0	50 0 0	5 0 0
2490	.....	Isaac Spencer.....	do	east half 17		5	100	10 0	50 0 0	5 0 0
2491	.....	John McConell....	do	north half 9		8	100	10 0	50 0 0	5 0 0
2510	 6	John Sixsmith.....	do	 11		4	100	10 0	50 0 0	15 0 0
2545	Sept'r 1	W. Sixsmith	do	south half 9		5	100	10 0	50 0 0	5 0 0
2546	.....	John Booth.....	do	west half 10		6	100	10 0	50 0 0	5 0 0
2547	.....	Patrick Beha.....	do	east half 13		5	100	10 0	50 0 0	5 0 0
2595	 28	Mathew Sixsmith ..	do	north half 13		4	100	10 0	50 0 0	15 0 0
2771	Dec'r 10	Joseph Russell....	do	west half 2		5	100	10 0	50 0 0	15 0 0
2772	.....	Patrick Fenegan ..	do	 5		7	200	10 0	100 0 0	10 0 0
	1837									
3208	July 28	John McKellop ...	do	north half 18		5	100	10 0	50 0 0	5 0 0
3306	August 31	John Holcomb	do	south half 18		5	100	10 0	50 0 0	5 0 0
	1840									
4044	Oct'r 9	John O'Lone	do	 23		5	200	20 0	200 0 0	20 0 0
4053	 14	Ezekiel Hudgins...	do	 10		4	200	11 6	115 0 0	11 10 0
	1835									
2120	August 18	James Prout	Sheffield.....	east half 2		5	100	10 0	50 0 0	5 0 0
2121	.....	G. Thorntown	do	west half 2		5	100	10 0	50 0 0	5 0 0
2122	.....	Andrew Loyst, jun.	do	 8		5	85	10 0	42 10 0	4 5 0
2123	.....	George Twigg	do	 8		7	200	10 6	105 0 0	10 10 0
2152	 31	Joseph Loyst	do	north half 6		4	100	10 0	50 0 0	5 0 0
2153	.....	Jacob Stover.....	do	south half 2		3	100	11 0	55 0 0	5 10 0
2154	.....	John Reed	do	north half 2		3	100	11 0	55 0 0	5 10 0
2155	.....	S. Benedict.....	do	south half 6		4	100	10 0	50 0 0	5 10 0
2210	Oct'r 1	Hiram Varty.....	do	south half 6		2	100	10 0	50 0 0	10 0 0
	1836									
2479	August 1	Abraham Woodcock	do	 6		6	200	7 6	75 0 0	7 10 0
2707	Nov'r 4	George Pringle....	do	west half 12		8	100	7 6	37 10 0	3 15 0
	1837									
3175	July 24	S. Vanalstine.....	do	west half 12		4	100	7 6	37 10 0	3 15 0
	1830									
313	Sept'r 4	Nicholas Mosier...	Wolf Island.....	north half 3	S. B. L.	6	100	15 0	75 0 0	75 0 0
	1836									
2496	August 5	William Garrett...	do	 1	N. B. L.	10	200	15 0	150 0 0	15 0 0
2515	 6	Garrett Vanness...	do	east half 7	S. B. L.	8	100	15 0	75 0 0	30 0 0
2516	.....	Edward Noble	do	 3	S. B. L.	8	200	15 0	150 0 0	30 0 0
2517	.....	L. McIntyre.....	do	east half 1	N. B. L.	4	100	15 0	75 0 0	22 10 0
2681	Oct'r 27	Alvah Bennett	do	west half 1	N. B. L.	4	100	15 0	75 0 0	7 10 0
2684	.....	Samuel Dewey....	do	west half 7	S. B. L.	8	100	15 0	75 0 0	7 10 0

SUMMARY.

	Acres.	Total amount of Sale.	Amount of Principal Paid.	Amount of Principal unpaid, 30th June, 1841.
		£ s. d.	£ s. d.	£ s. d.
1—Bedford	1370	345 16 8	44 16 8	301 0 0
2—Camden (East)	6400	3264 11 8	1021 6 3	2243 5 10
3—Ernest Town	2845	2194 5 0	1996 7 0	197 18 0
4—Hinchinbrook	200	62 10 0	25 0 0	37 10 0
5—Howe Island	423½	223 17 2	77 6 9	146 10 5
6—Kingston	2600	1977 10 0	1832 5 0	145 5 0
7—Loughborough	1592	952 0 0	653 0 0	299 0 0
8—Pittsburgh	1617	811 0 10	270 13 4	540 7 6
9—Portland	1407	695 7 6	356 4 6	339 3 0
10—Richmond	3100	1855 0 0	612 0 0	1243 0 0
11—Sheffield	1385	657 10 0	70 15 0	586 15 0
12—Wolf Island	900	675 0 0	187 10 0	487 10 0
Total	23839½	13714 8 10	7147 4 1	6567 4 9

PRINCE EDWARD DISTRICT.

No. of Sale	Date of Sale	Name of the Purchaser	Township	Lot	Con.	Acres	Price per Acre s.	Price per Acre d.	Total Amount of Sale £	Total Amount of Sale s	Total Amount of Sale d.	Amount of Principal paid £	Amount of Principal paid s.	Amount of Principal paid d.	Amount of Principle remaining unpaid 30th June, 1841. £	s.	d.
	1831																
454	Feb'y	18 P. & G. Snider ...	Ameliasburgh....	east half	75	4	100	16	0	80	0	0	64	0	0	16	0	0
	1832																	
623	Jan'y	18 Daniel Gerou....	do	.....	65	2	148	20	0	148	0	0	148	0	0	0	0	0
	1833																	
956	Jan'y	5 W. T. Giles.....	do	.....	80	2	200	17	6	175	0	0	52	10	0	122	10	0
1216	July	25 David Walt.....	do	.....	101	4	200	17	6	175	0	0	52	10	0	122	10	0
	1835																	
1896	Feb'y	9 R. C. Wilkins....	do	.....	106	3	190	17	6	166	5	0	66	10	0	99	15	0
	1836																	
2368	April	18 David Gibson....	do	south half	72	2	100	15	0	75	0	0	22	10	0	52	10	0
	1837																	
2925	Feb'y	10 William Clarke....	Hallowell.....	.....	E		542	20	0	542	0	0	54	4	0	487	16	0
2953	March	4 Samuel Titus	do	N.W. pt. 1 W. of W. lake.		2	130	20	0	130	0	0	65	0	0	65	0	0
3256	August	2 Archibald McFaul .	do	S. E. part 1 N. W. of W. lake		2	70	22	0	77	0	0	15	8	0	61	12	0
	1839																	
3747	March	4 John Benson.....	do	N. ½ 19 E. end of E. lake.		2	100	12	6	62	10	0	62	10	0	0	0	0
	1840																	
3985	July	28 Richard Hare.....	do	W. ½ 2 on Lake Ontario or 4 con. E. side of E. lake.		2	93	6	6	30	4	6	6	0	11	24	3	7
3990	.....	... J. G. Breakenridge	do	E. ½ 2 do do		2	93	6	6	30	4	6	30	4	6	0	0	0
4073	Nov'r	21 Elijah Bennett	do	E. ½ 13 E. end of E. lake.		2	100	11	0	55	0	0	20	0	0	35	0	0
	1833																	
1195	July	13 Paul Clapp	Hillier	.....	92	5	155	15	0	118	10	0	118	10	0	0	0	0
1416	Dec'r	30 Court Losee	do	north half	33	3	100	17	6	87	10	0	35	0	0	52	10	0
1417	.....	... Obid Simpson.....	do	south half	33	3	100	17	6	87	10	0	43	15	0	43	15	0
	1836																	
2367	April	18 David Osterhout...	do	south part	27	1	137	16	6	113	0	6	22	12	2	90	8	4
2480	August	1 E. D. S. Wilkins ..	do	.....	99	5	122½	20	0	122	10	0	24	10	0	98	0	0
2741	Nov'r	18 T. Kirkpatrick....	do	east half	27	3	100	20	0	100	0	0	100	0	0	0	0	0
	1833																	
3630	Sept'r	1 Joseph Pettengall..	do	south half	11	2	100	17	0	85	0	0	17	17	4	67	2	8
3631	.....	... Arnaldi Dorland ..	do	north half	11	2	100	17	0	85	0	0	17	17	4	67	2	8
	1839																	
3719	March	4 Stephen Niles.....	do	east half	10	2	100	14	0	70	0	0	20	0	0	50	0	0
3759	April	27 George Arthur....	do	west half	102	5	80	17	9	71	0	0	21	6	0	49	14	0
3785	June	6 Joseph Pettengall..	do	west half	10	2	100	14	0	70	0	0	21	0	0	49	0	0
3786	.....	... James Petit.....	do	.....	5	3	200	20	0	200	0	0	20	0	0	180	0	0
	1840																	
3986	July	28 William Burr	do	north half	76	5	100	14	0	70	0	0	16	0	0	54	0	0
4071	Nov'r	30 James Jones, sen...	do	N. W. ¼	18	2	50	22	6	56	5	0	5	12	6	50	12	6
4072	.....	... Cornelius Ainsworth	do	east half	73	5	100	16	3	81	5	0	48	16	0	32	9	0
	1839																	
3819	July	16 George Snider	Marysburgh.....	south half	19	2	100	10	0	50	0	0	20	0	0	30	0	0
	1831																	
563	Oct'r	17 Abraham Lazier...	Sophiasburgh....	part of block D	.....		156	20	0	156	0	0	156	0	0	0	0	0
	1835																	
1952	March	23 Andrew Patterson .	do	S. W. half	51	2	100	20	0	100	0	0	100	0	0	0	0	0
	1836																	
2315	Jan'y	23 David Dorland....	do	N. E. half	51	2	100	20	0	100	0	0	50	0	0	50	0	0
2332	Feb'y	13 John Thompson...	do	south part	38	2	162	20	0	162	0	0	97	4	0	64	16	0
2364	April	7 John Black	do	.....	57	2	200	16	6	165	0	0	82	10	0	82	10	0
	1839																	
3720	March	6 Cornelius Van Horn , (in trust for Lois de Mill)	do	N. W. part of block D, per plan S.G.O.	.....		156	20	6	159	18	0	159	18	0	0	0	0
3765	May	3 John Pearsall.....	do	.....	55	2	200	20	0	200	0	0	20	0	0	180	0	0
3839	August	19 M. Van Blaricum ..	do	22 S. W. of Green point		2	155	13	0	100	15	0	100	15	0	0	0	0
3849	Sept'r	7 James Carpenter ..	do	front part	38	2	38	20	0	38	0	0	19	0	0	19	0	0
3853	.....	17 Reuben Burlingham	do	east half	67	2	75	6	0	22	10	0	22	10	0	0	0	0
	1840																	
3950	June	15 Jonathan Clark....	do	65 W. of Green point.....		2	194	10	0	97	0	0	97	0	0	0	0	0
3987	July	28 Joseph Hicks	do	.....	71	2	142	9	0	63	18	0	20	0	0	43	18	0
3988	.....	... B. B. Stevenson...	do	.....	70	2	146	11	3	82	2	6	8	12	0	73	10	6
3989	.....	... Philip Clark	do	west half	67	2	75	6	0	22	10	0	22	10	0	0	0	0

SUMMARY.

	Acres.	Total amount of Sale. £	s.	d.	Amount of Principal Paid. £	s.	d.	Amount of Principal remaining unpaid 30th June, 1841. £	s.	d.
1—Ameliasburgh	938	819	5	0	406	0	0	413	5	0
2—Hallowell	1128	926	19	0	253	7	5	673	11	7
3—Hillier	1647½	1417	10	6	532	16	4	884	14	2
4—Marysburgh	100	50	0	0	20	0	0	30	0	0
5—Sophiasburgh	1899	1469	13	6	955	19	0	513	14	6
Total	5712½	4683	8	0	2168	2	9	2515	5	3

NEWCASTLE DISTRICT.

No. of Sale	Date of Sale	Name of the Purchaser	Township	Lot	Con.	Acres	Price per Acre. s.	Price per Acre. d.	Total amount of Sale £	Total amount of Sale s.	Total amount of Sale d.	Amount of Principal Paid £	Amount of Principal Paid s.	Amount of Principal Paid d.	Amount of Principal remaining unpaid 30th June, 1841 £	s.	d.
	1837																
3160	July	21 James Campbell...	Alnwick.....	.....	17	4	200	10	0	100	0	0	30	0	0	70	0	0
5161	.....	... Hugh McCrow....	do	.....	22	4	200	10	0	100	0	0	10	0	0	90	0	0
3341	Sept'r	20 M. McGregor.....	do	.....	16	3	200	10	3	102	10	0	10	5	0	92	5	0
3391	Oct'r	21 James Burrison....	do	north half	17	2	100	10	0	50	0	0	10	0	0	40	0	0
3392	.....	... James Alexander ..	do	south half	17	2	100	12	0	60	0	0	6	0	0	54	0	0
3413	.....	26 William Thackray.	do	.....	9	1	200	10	1½	101	5	0	10	2	6	91	2	6
	1836																	
2386	June	11 William Taylor....	Cartwright.....	north half	10	6	100	10	0	50	0	0	30	0	0	20	0	0
2387	.....	... William Vance....	do	south half	10	6	100	10	0	50	0	0	20	0	0	30	0	0
2533	August	19 Charles McCarthy.	do	west part	9	3	100	10	0	50	0	0	5	0	0	45	0	0
	1837																	
2975	March	10 John Bradburn	do	.....	10	2	200	10	3	102	10	0	30	15	0	71	15	0
2977	.....	... William Lattamore.	do	west half	16	5	100	10	0	50	0	0	5	0	0	45	0	0
2978	.....	... John Montgomery .	do	east half	16	5	100	10	0	50	0	0	45	0	0	5	0	0
3177	July	25 Robert Montgomery	do	west half	17	4	100	10	0	50	0	0	5	0	0	45	0	0
3180	.....	... William Lundy....	do	east half	17	2	100	10	0	50	0	0	50	0	0	0	0	0
3187	.....	26 Job Cæsar	do	broken	10	8	72	10	0	36	0	0	3	12	0	32	8	0
3189	.....	... James Diser	do	east half	10	4	100	18	0	90	0	0	18	0	0	72	0	0
3210	.....	28 William Vancamp..	do	north half	9	1	100	10	0	50	0	0	15	0	0	35	0	0
3211	.....	... George Ferguson..	do	.....	16	9	160	11	7	92	13	4	46	6	8	46	6	8
3276	August	21 Abraham Beacock .	do	west half	10	4	100	10	0	50	0	0	15	0	0	35	0	0
3309	.....	31 James Taylor	do	west half	9	5	100	10	7	52	18	4	10	11	8	42	6	8
3328	Sept'r	20 M. Emerson, jun...	do	south half	10	12	100	12	6	62	10	0	6	5	0	56	5	0
3335	.....	... William Robinson..	do	east half	17	4	100	10	0	50	0	0	5	0	0	45	0	0
3336	.....	... William Hovey....	do	west half	17	2	100	10	0	50	0	0	5	0	0	45	0	0
3361	.....	26 William Taylor ...	do	east half	9	5	100	17	0	85	0	0	8	10	0	76	10	0
3418	Oct'r	28 Alexander Hovey..	do	north half	16	1	100	10	0	50	0	0	5	0	0	45	0	0
3421	.....	30 James Crawley....	do	south half	9	7	100	10	0	50	0	0	5	0	0	45	0	0
3450	Nov'r	13 Nathaniel Hadley..	do	west part	16	13	100	10	0	50	0	0	5	0	0	45	0	0
	1829																	
21	Jan'y	23 Joseph Graham....	Cavan	.....	22	2	200	11	3	112	10	0	112	10	0	0	0	0
23	.....	31 Gustavus Howden .	do	west half	17	10	100	10	0	50	0	0	50	0	0	0	0	0
59	Feb'y	19 John Staples, jun...	do	east half	10	8	100	10	0	50	0	0	50	0	0	0	0	0
45	.....	26 James Dooris.....	do	east half	16	5	100	10	0	50	0	0	50	0	0	0	0	0
52	March	19 Henry Greer.....	do	west half	16	5	100	10	0	50	0	0	10	0	0	40	0	0
96	May	30 Richard Howden ..	do	south half	10	6	100	10	0	50	0	0	45	0	0	5	0	0
	1830																	
150	Jan'y	23 John Brown	do	.....	3	6	200	6	3	62	10	0	62	10	0	0	0	0
196	March	4 Patrick Maguire....	do	north half	10	6	100	10	0	50	0	0	50	0	0	0	0	0
240	April	19 Edward Sing.....	do	N. E. ¼	9	3	50	7	6	18	15	0	18	15	0	0	0	0
314	Sept'r	4 John Walsh.....	do	.....	17	6	200	10	0	100	0	0	40	0	0	60	0	0
368	Nov'r	9 Am. Richardson ...	do	N W. ¼	9	3	50	7	6	18	15	0	18	15	0	0	0	0
370	.....	13 John Huston	do	south half	9	7	100	10	0	50	0	0	10	0	0	40	0	0
	1831																	
412	Jan'y	31 Henry Fee	do	north half	9	7	100	10	0	50	0	0	50	0	0	0	0	0
419	Feb'y	3 J. Staples, sen.....	do	west half	10	8	100	10	0	50	0	0	50	0	0	0	0	0
448	.....	17 { C. Rutherford... / { George Wilson..	do	east half / west half	9	18	100	10	0	50	0	0	50	0	0	0	0	0
450	.....	... Francis Graham...	do	.....	3	1	200	10	0	100	0	0	100	0	0	0	0	0
456	.....	18 James McGill.....	do	north half	17	12	100	10	0	50	0	0	15	0	0	35	0	0
460	.....	19 William McIndoo..	do	south half	17	12	100	10	0	50	0	0	45	0	0	5	0	0
461	.....	... George Knowlson..	do	north half	9	11	100	10	0	50	0	0	50	0	0	0	0	0
480	Feb'y	25 James Jackson	do	.....	22	14	200	10	0	100	0	0	90	0	0	10	0	0
496	March	3 John Steenson	do	south half	9	11	100	10	0	50	0	0	10	0	0	40	0	0
574	Nov'r	4 George Foster	do	.....	16	11	200	10	0	100	0	0	100	0	0	0	0	0

NEWCASTLE DISTRICT—CONTINUED.

No. of Sale	Date of Sale	Name of the Purchaser.	Township	Lot	Con.	Acres	Price per Acre.	Total amount of Sale.	Amount of Principal Paid	Amount of Principal remaining unpaid, 30th June, 1841.
	1832						s. d.	£ s. d.	£ s. d.	£ s. d.
640	Jan'y 25	William Breaky ...	Cavan	south half 9	S	100	10 0	50 0 0	5 0 0	45 0 0
774	July 25	Laughlin Kennedy.	do	north half 9	9	100	8 9	43 15 0	43 15 0	0 0 0
	1833									
1155	June 5	Jacob Errett.....	do	 10	12	200	20 0	100 0 0	60 0 0	40 0 0
1156	....	Gustavus Dundas..	do	 22	10	200	10 0	100 0 0	30 0 0	70 0 0
1172	 27	Joseph Shields	do	 10	14	200	10 0	100 0 0	10 0 0	90 0 0
	1834									
1592	April 19	G. S. Boulton.....	do	west half 16	1		100 10 0	50 0 0	19 6 0	30 13 6
1593	....	J. Morrison.....	do	east half 16	1		100 10 0	50 0 0	5 0 0	45 0 0
1799	Oct'r 18	Richard Fallis.....	do	 9	5	200	13 9	137 10 0	96 5 0	41 5 0
	1835									
2274	Nov'r 20	Edward Sutton, sen.	do	east part 16	9	150	10 0	75 0 0	15 0 0	60 0 0
2275	....	William Swain	do	west part 16	9	50	10 0	25 0 0	7 10 0	17 10 0
	1836									
2712	Nov'r 5	Robert Saunderson.	do	east half 17	10	100	10 0	50 0 0	40 0 0	10 0 0
	1838									
3575	May 30	George Hughes....	do	S. W. ¼ 10	4	50	16 3	40 12 6	4 1 3	36 11 3
	1839									
3767	May 4	John Alger	do	 17	2	200	20 0	200 0 0	20 0 0	180 0 0
3802	June 20	J. Armstrong	do	east half 16	7	100	11 3	56 5 0	11 5 0	45 0 0
3843	August 28	William Galloway .	do	east half 10	4	100	16 3	81 5 0	20 0 0	61 5 0
3846	....	David Galloway...	do	N. W. ¼ 10	4	50	16 3	40 12 6	4 1 3	36 11 3
	1829									
60	March 26	J. D. Smith.....	Clarke	 25	1 B. F.	120	12 6	75 0 0	75 0 0	0 0 0
63	 30	Latham Clarke....	do	south part 25	1	60	15 0	45 0 0	45 0 0	0 0 0
	1830									
296	August 13	Samuel S. Wilmot..	do	 33	2	200	15 0	150 0 0	150 0 0	0 0 0
	1833									
1025	Feb'y 16	Timothy Spencer..	do	south half 27	4	100	15 0	75 0 0	45 0 0	30 0 0
1062	March 13	Henry Guild.....	do	north half 27	4	100	15 0	75 0 0	45 0 0	30 0 0
1068	 15	A. E. Walbridge...	do	part of 25	1	89¼	17 0	75 17 3	75 17 3	0 0 0
1204	July 22	Nathaniel Walker..	do	 8	B. F.	300	20 0	300 0 0	300 0 0	0 0 0
1205	....	Levi Walker.....	do	 25	5	200	14 0	140 0 0	112 0 0	28 0 0
	1835									
2042	July 9	James Arnot.....	do	N. W. part 6	2	140	18 0	126 0 0	126 0 0	0 0 0
2216	Oct'r 8	R. H. Catherwood.	do	part of 25	1	18	17 0	15 6 0	15 6 0	0 0 0
	1838									
3660	Oct'r 27	John Crawford....	do	 2	1	200	17 6	175 0 0	17 10 0	157 10 0
3675	Dec'r 5	M. Burnham	do	W. ½ & S. E. part } 15	A. or bk. ft	145	18 9	135 18 9	54 8 9	81 10 0
	1839									
3701	Feb'y 16	Thomas Best	do	S. E. ¼ 27	8	50	11 3	28 2 6	19 13 9	8 8 9
3702	....	Bower Thornton...	do	S. W. ¼ 27	8	50	11 3	28 2 6	8 8 9	19 13 9
	1840									
3884	Jan'y 22	William Mulligan ..	do	south half 8	5	100	16 3	81 5 0	48 15 0	32 10 0
3946	June 12	Samuel P. Wilmot .	do	 31	9	200	10 0	100 0 0	10 0 0	90 0 0
	1829									
94	May 11	J. A. Keeler.....	Cramahe	part of 31	1	135	22 6	151 17 6	106 6 3	45 11 3
	1831									
493	March 2	James Lyons.....	do	south half 2	1	100	16 0	80 0 0	80 0 0	0 0 0
	1832									
677	Feb'y 22	Isaac Welton	do	south half 27	2	100	25 0	125 0 0	37 10 0	87 10 0
761	July 5	Thomas Baily.....	do	west half 8	1	105	18 0	94 10 0	37 16 0	56 14 0
	1833									
1069	March 16	Stephen Brown....	do	west half 8	5	100	12 6	62 10 0	18 15 0	43 15 0
1070	....	Stephen Thorn....	do	east half 8	5	100	12 6	62 10 0	6 5 0	56 5 0
1238	August 14	Donald Campbell..	do	 31	B. F.	80	22 0	88 0 0	17 12 0	70 8 0
	1835									
1918	Feb'y 23	Mathias Strevell...	do	south half 8	9	100	16 3	81 5 0	48 15 0	32 10 0
	1839									
3713	Feb'y 28	J. C. Proctor	do	north half 2	1	100	20 0	100 0 0	75 0 3	24 19 9
3776	May 15	John Jaques	do	S. W. ¼ 20	2	50	7 6	43 15 0	13 2 6	30 12 6
	1840									
3902	Feb'y 5	Alvin Dudley.....	do	rear half 20	4	100	11 3	56 5 0	5 12 6	50 12 6
3925	April 27	Donald Campbell..	do	 27	8	200	10 0	100 0 0	100 0 0	0 0 0
3995	August 15	Joseph C. Townsend	do	N. ½ of S. ½ 15	1	50	15 0	37 10 0	3 15 0	33 15 0
	1831									
406	Jan'y 29	William Munson...	Darlington	 15	1	200	20 0	200 0 0	200 0 0	0 0 0
	1832									
647	Jan'y 30	J. P. Wilson.....	do	east half 2	1	100	17 6	87 10 0	87 10 0	0 0 0
650	Feb'y 3	James Burk, sen...	do	 20	6	200	12 0	120 0 0	120 0 0	0 0 0
702	March 21	James Bradshaw...	do	east half 20	2	100	17 6	87 10 0	87 10 0	0 0 0
723	April 9	William Warren ...	do	 8	1	200	20 0	200 0 0	200 0 0	0 0 0
849	Sept'r 22	John Walker.....	do	west half 2	1	100	17 6	87 10 0	87 10 0	0 0 0

NEWCASTLE DISTRICT—CONTINUED.

No. of Sale	Date of Sale	Name of the Purchaser	Township	Lot	Con.	Acres	Price per Acre	Total amount of Sale.	Amount of Principal Paid	Amount of Principal remaining unpaid, 30th June, 1841
	1832						s. d.	£ s. d.	£ s. d.	£ s. d.
852	Oct'r 23	Stephen Moore....	Darlington	west half 20	2	100	17 6	87 16 0	87 10 0	0 0 0
905	Nov'r 21	Henry McDonald & Edward Skae ...	do	west half 33	4	100	12 6	62½ 10 0	37 10 0	25 0 0
1387	Dec'r 3	G. Lorriman.....	do	S. part } S. ½ 6	2			{ 50 20 0	50 0 0	25 0 0
	1834	Robert Skeen....	do	N. part }				{ 50 20 0	50 0 0	25 0 0
1494	Jan'y 25	W. Wright.....	do	north half 6	2	100	20 0	100 0 0	70 0 0	30 0 0
1820	Nov'r 12	Edward Gibson ...	do	west half 12	2	100	25 0	125 0 0	125 0 0	0 0 0
	1836									
2768	Dec'r 8	Daniel Galbraith ..	do	 2	B. F.	156	25 0	195 0 0	58 10 0	136 10 0
	1837									
2854	Jan'y 10	David Scott.....	do	 8	B. F.	156	25 0	200 0 0	80 0 0	120 0 0
2993	March 18	Elijah Bice.....	do	north half 25	7	100	15 0	75 0 0	30 0 0	45 0 0
3314	Sept'r 4	Richard Coleman..	do	N. W. ¼ 31	5	50	17 6	43 15 0	8 15 0	35 0 0
	1838									
3577	June 1	W. R. Cubitt and R. J. C. Cubitt..	do	 6	4	200	20 0	200 0 0	40 0 0	160 0 0
	1840									
4027	Sept'r 23	William Crone....	do	south half 31	5	100	12 0	60 0 0	40 0 0	20 0 0
	1830									
372	Nov'r 16	Freeman Clarke...	Haldimand	 31	bkn. A	152	20 0	152 0 0	136 16 0	15 4 0
	1831									
418	Feb'y 3	N. Burnham	do	 20	2	200	12 6	125 0 0	125 0 0	0 0 0
	1832									
674	Feb'y 15	John Dudley.....	do	south half 2	1	100	17 0	85 0 0	85 0 0	0 0 0
793	August 23	Arch. McDonald ..	do	 31	5	200	12 6	125 0 0	125 0 0	0 0 0
	1833									
1097	April 3	William Delong ...	do	north part 2	1	100	17 0	85 0 0	76 10 0	8 10 0
1315	Oct'r 7	Ebenezer Perry...	do	south half 15	bkn. A	100	25 0	125 0 0	87 10 0	37 10 0
	1834									
1460	Jan'y 20	T. M. Spaulding ..	do	 25	bn. A & B	226	25 0	282 10 0	197 15 0	84 15 0
1541	March 1	J. G. Rogers	do	 25	1	200	22 0	220 0 0	220 0 0	0 0 0
1583	April 9	Zac. Burnham.....	do	north half 15	bkn. A	100	25 0	125 0 0	0 0 0	0 0 0
1796	Oct'r 17	J. S. Innes	do	south half 15	3	100	17 6	87 10 0	87 10 0	0 0 0
	1835									
1935	March 7	Alexander Nobles .	do	north part 31	3	50	19 0	47 10 0	23 15 0	23 15 0
1936	....	Charles Butler	do	south part 31	3	150	19 0	142 10 0	14 5 0	128 5 0
1970	April 14	Moses Hinman....	do	west half 8	1	100	20 0	100 0 0	30 0 0	70 0 0
	1836									
2695	Oct'r 28	Elisha T. Fraser ..	do	south half 25	3	100	20 0	100 0 0	10 0 0	90 0 0
2738	Nov'r 15	Absolom Kirby....	do	south half 15	1	100	18 9	93 15 0	28 2 6	65 12 6
	1837									
3417	Oct'r 28	Robert Finlay	do	south half 20	6	100	10 0	50 0 0	5 0 0	45 0 0
	1829									
82	April 27	Stoddart Bates	Hamilton	 15	1	200	17 6	175 0 0	175 0 0	0 0 0
111	August 28	John McCarty	do	 15	5	200	12 6	125 0 0	125 0 0	0 0 0
	1830									
153	Jan'y 26	Zac. Burnham	do	 25	1	200	20 0	200 0 0	200 0 0	0 0 0
265	June 17	N. Thomson	do	 25	3	200	17 6	175 0 0	175 0 0	0 0 0
354	Nov'r 2	S. C. Dean	do	 31	3	200	17 6	175 0 0	175 0 0	0 0 0
	1831									
471	Feb'y 23	Stephen Carr	do	east half 25	A		87 17 6	76 2 6	76 2 6	0 0 0
482	....	Caleb Mallery	do	 2	B	115	17 6	100 12 6	100 12 6	0 0 0
485	....	do do	do	 2	A	200	20 0	200 0 0	200 0 0	0 0 0
590	Dec'r 3	Thomas Plews....	do	west half 25	A	89¾	17 6	78 10 7½	78 10 7½	0 0 0
	1832									
746	May 5	William Owston...	do	 31	1	200	20 0	200 0 0	200 0 0	0 0 0
777	July 28	Charles Clark.....	do	 8	1	200	22 6	225 0 0	112 10 0	112 10 0
783	August 15	G. S. Boulton.....	do	north part 27	2	130	20 0	130 0 0	130 0 0	0 0 0
818	Sept'r 22	Samuel Grandy	do	east ¾ 15	A	150	40 0	300 0 0	300 0 0	0 0 0
	1833									
990	Jan'y 26	William King.....	do	 15	7	200	10 0	100 0 0	10 0 0	90 0 0
993	}	G. S. Boulton	do	{ 20	8	200	10 0	100 0 0	{ 40 0 0	160 0 0
994	}			{ 25	7	200	10 0	100 0 0		
1029	Feb'y 19	Joseph Philips	do	 8	A	200	25 0	250 0 0	250 0 0	0 0 0
1063	March 13	Benjamin Maybee .	do	south half 33	2	100	25 0	125 0 0	100 0 0	25 0 0
1064	....	Bryan Bouskill....	do	north half 33	2	100	25 0	125 0 0	100 0 0	25 0 0
	1834									
1493	Jan'y 25	R. McKyes.....	do	south part 20	2		70 20 0	70 0 0	42 0 0	28 0 0
1597	April 22	Joseph Phillips....	do	east half 8	B		65 22 6	73 2 6	73 2 6	0 0 0
1607	May 10	Walter Crawford ..	do	north part 29	2	130	20 0	130 0 0	130 0 0	0 0 0
	1835									
1983	April 22	Samuel Brock.....	do	west half 8	bkn. B		65 22 6	73 2 6	73 2 6	0 0 0
	1836									
2349	Feb'y 27	George Roddick...	do	 31	A	132	17 6	115 10 0	34 18 0	80 17 0

H

NEWCASTLE DISTRICT—Continued.

No. of Sale	Date of Sale	Name of the Purchaser	Township	Lot	Con.	Acres	Price per Acre	Total Amount of Sale	Amount of Principal paid	Amount of Principal remaining unpaid, 30th June, 1841
	1836						s. d.	£ s. d.	£ s. d.	£ s. d.
2401	June 17	Archibald Johnson	Hamilton	 6	2	200	15 0	150 0 0	45 0 0	105 0 0
2457	July 18	N. W. Tripp	do	S. E. angle 2	1	1	£5	5 0 0	5 0 0	0 0 0
2481	August 3	J. V. Boswell	do	part of 15	B	2	£10	20 0 0	20 0 0	0 0 0
2651	Oct'r 17	Joel Richards	do	south half 8	3	100	13 0	65 0 0	65 0 0	0 0 0
	1837									
2836	Jan'y 24	John Wallace	do	south part 27	2	70	26 0	91 0 0	45 10 0	45 10 0
2930	Feb'y 15	G. M. Boswell	do	part of 15	bkn. B	5	£10	50 0 0	50 0 0	0 0 0
2943	 23	Jeremiah Lapp	do	north part 8	3	100	17 0	85 0 0	8 10 0	76 10 0
	1838									
3596	July 9	G. S. Boulton	do	south part 2	1	93	17 6	81 7 6	81 7 6	0 0 0
3608	 25	William Moore	do	west half 25	5	100	18 0	90 0 0	90 0 0	0 0 0
	1839									
3692	Jan'y 30	Andrew Jeffrey	do	pt. of S. E. pt. 15	A	1	£10	10 0 0	10 0 0	0 0 0
3768	May 6	Benjamin Throop	do	 6	6	200	10 0	100 0 0	40 0 0	60 0 0
	1840									
3935	May 23	G. S. Boulton	do	 2	3	200	8 9	87 10 0	87 10 0	0 0 0
3963	June 29			 15	N. D. 9	60	17 6	52 10 0	52 10 0	0 0 0
2964	....			 27	8	180	18 9	168 15 0	27 10 0	141 5 0
3973	July 10	G. M. Boswell	do	part of 15, (being certain Town Lots No 1, 2nd Tier. Nos. 1, 3, 5, 7, 9, 11 20, 22, 24, 26, 28, 3rd Tier. Nos. 1, 3, 5, 7, 4th Tier)	bkn. B	4	£10	40 0 0	40 0 0	0 0 0
4061	Oct'r 31	John Dixon	do	east part 33	8	25	13 9	17 3 9	5 0 0	12 3 9
	1841									
4095	April 23	Thomas Boyd	do	south half 33	10	50	10 0	25 0 0	2 10 0	22 10 0
	1829									
24	Feb'y 2	John Farley	Hope	 20	2	200	17 6	175 0 0	175 0 0	0 0 0
25	....	Alexander Morrow	do	south half 20	4	100	15 0	75 0 0	75 0 0	0 0 0
40	 19	Calvin Hamlin	do	south half 12	4	100	16 6	82 10 0	82 10 0	0 0 0
	1830									
152	Jan'y 26	L. McNall	do	 15	3	200	20 0	200 0 0	200 0 0	0 0 0
	1831									
455	Feb'y 18	James Lang	do	south half 6	4	100	15 0	75 0 0	75 0 0	0 0 0
	1832									
646	Jan'y 27	T. G. Ridout	do	 8	1&B.F.	238	25 0	297 10 0	297 10 0	0 0 0
710	March 24	Jacob Cloak	do	 6	2	200	25 0	250 0 0	75 0 0	175 0 0
714	 27	N. B. Straw	do	2 / south part 2	B.F. 1	102½	22 6	115 6 3	115 6 3	0 0 0
715	....	James Grant	do	north part 2	1	120½	22 6	135 11 3	81 6 9	54 4 6
778	July 18	Joseph Clark	do	south half 8	3	100	20 0	100 0 0	100 0 0	0 0 0
	1833									
989	Jan'y 25	G. S. Boulton	do	 2	7	200	12 6	125 0 0	125 0 0	0 0 0
1028	Feb'y 18	John Agar	do	north half 8	3	100	25 0	125 0 0	125 0 0	0 0 0
	1834									
1533	Feb'y 27	James Allan	do	north half 12	2	100	22 6	112 10 0	78 15 0	33 15 0
	1835									
2026	June 23	Daniel Brand	do	south part 1	1					
	1836			and	15	B.F.	154	25 0	192 10 0	19 5 0	173 5 0
2602	Sept'r 29	R. P. Grant	do	north half 12	4	100	21 0	105 0 0	10 10 0	94 10 0
2716	Nov'r 8	John Lyall	do	 25	1					
	1837			and	25	B.F.	204½	22 6	230 1 3	92 0 6	138 0 9
2940	Feb'y 28	W. M. Sexton	do	north part 15	1	50	25 0	62 10 0	18 15 0	43 15 0
3116	June 17	David Welsh	do	south half 31	3	100	20 0	100 0 0	30 0 0	70 0 0
	1838									
3529	March 6	G. S. Boulton	do	south ¾ 2 less S. E. 25 a.	3	125	30 0	187 10 0	187 10 0	0 0 0
3638	Sept'r 12	John Irwine	do	 6	10	100	13 0	65 0 0	6 10 0	58 10 0
3647	Oct'r 10	Benjamin Barnes	do	 15	5	200	9 0	90 0 0	18 0 0	72 0 0
3650	 25	G. S. Boulton	do	N. 50 and S. E. 25 acres 2	3	75	30 0	112 10 0	112 10 0	0 0 0
3657	....	James Patton	do	north half 25	3	100	13 6	67 10 0	67 10 0	0 0 0
3667	Nov'r 19	Robert Graham	do	F. ½ of N. ½ 6	4	50	15 0	37 10 0	10 0 0	27 10 0
3668	....	Thomas Quay	do	R. ½ of N. ½ 6	4	50	15 0	37 10 0	10 0 0	27 10 0
3678	Dec'r 11	C. Gifford	do	S. W. ¼ 25	3	50	17 6	43 15 0	43 15 0	0 0 0
	½ 1839									
3696	Feb'y 6	Myndert Harris / James Rutledge	do	south half / north half	12	6	100	15 0	75 0 0	15 0 0	60 0 0
3803	June 20	Jer. Parker, jun.	do	N. ½ of S. ½ 12	2	50	16 3	40 12 6	7 10 0	67 10 0
3861	Oct'r 24	Samuel Naylor	do	north half 31	3	100	20 0	100 0 0	4 1 3	36 11 3
	1840								10 0 0	90 0 0
3980	July 18	Robert Green	do	south part 12	2	50	16 3	40 12 6	14 1 3	36 11 3

NEWCASTLE DISTRICT—Continued.

No. of Sale	Date of Sale	Name of the Purchaser	Township	Lot	Con.	Acres	Price per Acre	Total amount of Sale.	Amount of Principal paid	Amount of Principal remaining unpaid, 30th June, 1841
	1833						s. d.	£ s. d.	£ s. d.	£ s. d.
1087	March 27	Henry Jones	Manvers	 3	12	200	10 0	100 0 0	100 0 0	0 0 0
	1837									
3030	April 29	Joseph Hutchinson	do	 22	6	200	10 0	100 0 0	30 0 0	70 0 0
3277	August 21	William McCoy	do	..... south half 3	10	100	10 0	50 0 0	5 0 0	45 0 0
3278	....	James Johnstown	do	..... north half 3	10	100	10 0	50 0 0	5 0 0	45 0 0
3401	Oct'r 24	James Hanna	do	..... east half 2	11	100	10 0	50 0 0	5 0 0	45 0 0
	1833									
1362	Nov'r 6	Alexander Anderson	Monaghan	 2	2	200	20 0	200 0 0	20 0 0	180 0 0
	1834									
1551	March 3	Isaac Hilles	do	..... north half 3	3	100	10 0	50 0 0	15 0 0	35 0 0
1552	....	William Harkness	do	..... south half 3	3	100	10 0	50 0 0	50 0 0	0 0 0
2382	June 3	John Burnard	do	 9	2	200	17 6	175 0 0	87 10 0	87 10 0
	1837									
3115	June 16	Richard Rutherford	do	 16	3	200	10 0	100 0 0	100 0 0	0 0 0
3127	 30	John Pice	do	..... south part 16	1	90	15 0	67 10 0	33 15 0	33 15 0
3323	Sept'r 19	William Goodfellow	do	 2	6	200	10 0	100 0 0	40 0 0	60 0 0
	1838									
3581	June 8	Joseph Perrin	do	..... north part 10	1	110	15 0	82 10 0	24 15 0	57 15 0
3661	Oct'r 27	John Crawford	do	 15	B. F.	90	15 0	67 10 0	33 15 0	33 15 0
	1839									
3681	Jan'y 3	Samuel Porter	do	..... west half 9	B. F.	100	12 6	62 10 0	31 5 0	31 5 0
3682	....	George McCowan	do	..... east half 9	B. F.	100	12 6	62 10 0	6 5 0	56 5 0
3780	May 31	Th mas Fair	do	..... south half 3	1	100	18 0	90 0 0	9 0 0	81 0 0
3859	Oct'r 24	William Cusmore	do	..... S. E. ½ 2	B. F.	50	16 3	40 12 6	4 1 3	36 11 3
3860	....	Jeffrey Jusou	do	..... S. W. ¼ 2	B. F.	50	16 3	40 12 6	4 1 3	36 11 3
	1840									
3928	April 29	R. C. Manners	do	 16	1	200	10 0	100 0 0	100 0 0	0 0 0
4016	Sept'r 7	Thomas Garnett	do	..... west half 3	5	100	13 0	65 0 0	13 0 0	52 0 0
4017	....	Thomas Baxter	do	..... east half 3	5	100	13 0	65 0 0	13 0 0	52 0 0
	1829									
97	June 3	Jonathan Hartt	Murray	 25	5	200	8 9	87 10 0	52 10 0	35 0 0
	1831									
401	Jan'y 20	Mathew Lawson	do	 25	B	200	17 6	175 0 0	175 0 0	0 0 0
422	Feb'y 9	John Lawson	do	..... east half 31	B	100	17 6	87 10 0	87 10 0	0 0 0
423	....	James Lawson	do	..... west half 31	B	100	17 6	87 10 0	78 15 0	8 15 0
486	 26	Marmaduke Tirrell	do	..... south half 22	5	100	8 9	43 15 0	43 15 0	0 0 0
	1832									
651	Feb'y 3	James Roseborough	do	..... north half 8	A	100	20 0	100 0 0	100 0 0	0 0 0
683	March 2	William Marsh	do	 25	1	200	17 6	175 0 0	52 10 0	122 10 0
691	 13	Archibald McGillies	do	..... east half 8	7	100	10 0	50 0 0	15 0 0	35 0 0
701	 20	William Adams	do	..... east half 27	6	100	12 0	60 0 0	6 0 0	54 0 0
704	 22	William Dauncey	do	..... west half 27	6	100	12 0	60 0 0	6 0 0	54 0 0
	1833									
1075	March 19	Cyrus Richmond / C. S. Baker	do	..... north half / south half	31	3	100	13 0	65 0 0	19 10 0	45 10 0
			do	.....		3	100	13 0	65 0 0	32 10 0	32 10 0
1232	August 6	Shuter & Wilkins	do	..... part of 2	A	79½	40 0	159 0 0	159 0 0	0 0 0
	1835									
2047	July 13	Benjamin Way	do	 15	1	200	17 6	175 0 0	70 0 0	105 0 0
	1836									
2334	Feb'y 16	John Richmond	do	 25	3	200	15 0	150 0 0	75 0 0	75 0 0
2383	June 6	W. H. Maybee	do	 2	5	200	17 6	175 0 0	17 10 0	157 10 0
2529	August 17	H. Vautassel	do	..... south half 25	A	100	20 0	100 0 0	40 0 0	60 0 0
	1837									
3171	July 24	Gilbert Orser	do	 33	8	200	10 7½	106 5 0	10 12 6	95 12 6
	1839									
3766	May 3	G. S. Boulton	do	 33	10	100	25 0	125 0 0	125 0 0	0 0 0
3796	June 15	Adam H. and E. W. Meyers	do	 8	3	200	15 0	150 0 0	150 0 0	0 0 0
	1840		do	..... north half 25	A	100	18 0	90 0 0	9 0 0	81 0 0
3976	July 10	George Coulter	do	 15	5	200	12 6	125 0 0	12 10 0	112 10 0
4020	Sept'r 8	Abel Scott	do	 2	9	200	10 0	100 0 0	100 0 0	0 0 0
4057	Oct'r 30	James M. Blakely	do	....	9	100	10 0	50 0 0	50 0 0	0 0 0
4058	....	Timothy Anderson	do	..... west half 8	9	100	10 0	50 0 0	50 0 0	0 0 0
4059	....	Richard Holland	do	..... rear half 31	5	100	12 6	62 10 0	62 10 0	0 0 0
	1831									
525	March 31	Shuter & Wilkins	Percy	 17	16	3	200	15 0	150 0 0	150 0 0	0 0 0
539	May 30	Joseph A. Keeler	do	....	17	2	200	10 0	100 0 0	100 0 0	0 0 0
	1837									
3087	May 25	R. Birdsall	do	 10	8	200	10 0	100 0 0	10 0 0	90 0 0
3191	July 26	John Steele	do	..... S. ½ & N. W. ¼ 16	1	150	10 0	75 0 0	7 10 0	67 10 0
3217	 29	Julius Warner	do	..... east half 3	6	100	10 0	50 0 0	5 0 0	45 0 0
3475	Nov'r 28	John McClery	do	 9	7	200	10 0	100 0 0	10 0 0	90 0 0
	1838									
3546	April 16	Charles Smith	do	 10	6	200	10 0	100 0 0	10 0 0	90 0 0

NEWCASTLE DISTRICT—CONTINUED.

No. of Sale	Date of Sale	Name of the Purchaser.	Township	Lot.	Con.	Acres	Price per Acre	Total Amount of Sale	Amount of Principal paid.	Amount of Principal remains unpaid, 30th June, 1841.
							s. d.	£ s. d.	£ s. d.	£ s. d.
	1828									
3609	July 26	John Steel.....	Percy.....	N. E. ¼ 16	1	50	10 0	25 0 0	2 10 0	22 10 0
	1830									
189	Feb'y 26	R. C. Wilkins	Seymour	 9	5	147	15 0	110 5 0	110 5 0	0 0 0
	1833									
1030	Feb'y 21	C. H. Morgan.....	do	S. E. half 16	7	100	12 6	62 10 0	6 5 0	56 5 0
1031	.....	John Little.....	do	N. W. half 16	5	100	12 6	62 10 0	18 15 0	43 15 0
1092	April 2	Alex. McArthur...	do	S. E. half 10	10	100	12 6	62 10 0	12 10 0	50 0 0
1093	.....	George Scott	do	N. W. half 10	10	100	12 6	62 10 0	6 5 0	56 5 0
1158	June 11	P. McEvoy.....	do	S. E. half 22	6	100	12 6	62 10 0	6 5 0	56 5 0
1376	Nov'r 20	Alexander Ingram .	do	S. E. half 22	4	100	12 7	62 18 4	12 11 8	50 6 8
	1834									
1501	Feb'y 4	D. Campbell.....	do	 10	6	156	12 6	97 10 0	9 15 0	87 15 0
1502	.....	William Lock.....	do	S. E. half 16	6	100	12 7	62 18 4	18 17 6	44 0 10
1503	.....	Joseph Highes	do	N. W. half 16	6	100	12 6	62 10 0	6 5 0	56 5 0
1568	March 14	T. Allan	do	 22	2	200	12 7	125 16 8	88 1 8	37 15 0
1625	June 14	R. J. S. Wilkins...	do	 7	6	200	12 7	125 16 8	25 3 4	100 13 4
1684	July 26	John Tice.....	do	N. W. half 10	8	100	14 1	70 8 4	7 0 10	63 7 6
1731	Sept'r 11	Walter Given.....	do	 9	9	200	12 7	125 16 8	12 11 8	113 5 0
1776	 30	Henry Free	do	N. W. half 2	7	100	12 7	62 18 4	6 5 10	56 12 6
1779	.....	Henry Free	do	S. E. half 3	8	100	12 7	62 18 4	6 5 10	56 12 6
	1835									
1867	Jan'y 17	Robert Innes	do	 9	3	200	12 7	125 16 8	62 18 4	62 18 4
1984	April 25	Robert Hudspeth..	do	 9	1	200	12 7	125 16 8	12 11 8	113 5 0
2281	Nov'r 30	John O'Brien.....	do	S. E. half 10	12	100	12 7	62 18 4	6 5 10	56 12 6
2296	Dec'r 7	G. Dormer.....	do	N. W. part 3	4	100	12 7	62 18 4	6 5 10	56 12 6
2298	.....	W. H. Ponton	do	N. W. part 10	12	100	12 7	62 18 4	6 5 10	56 12 6
	1836									
2306	Jan'y 2	Thomas Eade.....	do	 16	9	112	12 7	70 9 4	7 1 0	63 8 4
2317	 27	John Mason	do	S. E. part 3	4	100	12 7	62 18 4	12 11 8	50 6 8
2796	Dec'r 23	John Turner.....	do	 17	8	200	12 7	125 16 8	12 11 8	113 5 0

SUMMARY.

	Acres	Total Amount of Sale	Amount of Principal Paid	Amount of Principal remaining unpaid, 30th June, 1841.
		£ s. d.	£ s. d.	£ s. d.
1—Alnwick	1000	513 15 0	76 7 6	437 7 6
2—Cartwright	2232	1221 11 8	339 0 4	882 11 4
3—Cavan	4800	2562 10 0	1518 14 0	1043 16 0
4—Clarke	2072½	1625 12 0	1147 19 6	477 12 6
5—Cramahe	1320	1083 2 6	550 9 6	532 13 0
6—Darlington	2166	2031 5 0	1409 15 0	621 10 0
7—Haldimand	2078	1945 15 0	1377 3 6	568 11 6
8—Hamilton	5024¾	4560 6 10½	3576 1 1½	984 5 9
9—Hope	3619½	3530 18 9	2272 6 0	1258 12 9
10—Manvers	700	350 0 0	145 0 0	205 0 0
11—Monaghan	2090	1418 15 0	585 7 6	833 7 6
12—Murray	3479½	2624 0 0	1550 2 6	1073 17 6
13—Percy	1300	700 0 0	295 0 0	405 0 0
14—Seymour	3115	1981 19 4	479 15 2	1502 4 2
Total	34997	26149 11 1½	15323 1 7½	10826 9 6

COLBORNE DISTRICT.

No. of Sale.	Date of Sale	Name of the Purchaser	Township	Lot.	Con.	Acres	Price per Acre	Total Amount of Sale.	Amount of Principal paid.	Amount of Principal remaining unpaid 30th June, 1841.
							s. d.	£ s. d.	£ s. d.	£ s. d.
	1832									
784	August 16	Patrick Quinlan ...	Asphodel	west half	15	3	100 7 6	37 10 0	11 5 0	26 5 0
	1833									
1157	June 6	John Elliott	do	.....	12	10	200 10 0	100 0 0	40 0 0	60 0 0
1383	Nov'r 30	R. C. Humphreys .	do	.....	2	3	185 10 0	92 10 0	37 0 0	55 10 0
	1834									
1687	August 5	John Wildman	do	west half	15	11	100 10 0	50 0 0	15 0 0	35 0 0
1829	Nov'r 19	Richard Birdsall...	do	.....	8	3	200 10 0	100 0 0	20 0 0	80 0 0
1834	 22	William Hudson ...	do	west half	12	4	100 10 0	50 0 0	20 0 0	30 0 0
1839	 25	Richard Birdsall...	do	.....	2	1	200 5 0	50 0 0	25 0 0	25 0 0
	1836									
2535	August 19	Patrick Pursill....	do	east part	8	5	100 12 0	60 0 0	12 0 0	48 0 0
	1837									
3339	Sept'r 20	Thomas Myles	do	east half	8	7	100 10 0	50 0 0	5 0 0	45 0 0
3340	.....	Charles McCarthy.	do	west half	8	7	100 10 0	50 0 0	5 0 0	45 0 0
3416	Oct'r 28	Patrick Pursill	do	east half	6	6	100 10 0	50 0 0	5 0 0	45 0 0
	1838									
3626	August 29	John Speer, jun....	do	east half	20	6	100 17 0	85 0 0	17 0 0	68 0 0
	1836									
2530	August 19	George McWilliams	Belmont	east part	6	11	100 10 0	50 0 0	10 0 0	40 0 0
2531	.....	George Inglis.....	do	west part	6	11	100 10 0	50 0 0	5 0 0	45 0 0
	1830									
192	Feb'y 27	Daniel Malony	Douro	.....	8	9	200 8 0	80 0 0	48 0 0	32 0 0
	1831									
438	Feb'y 12	Robert Brown	do	.....	6	10	155 10 0	92 10 0	9 5 0	83 5 0
440	 14	James Thomson...	do	.....	15	7	200 10 0	100 0 0	20 0 0	80 0 0
445	 15	Walter Crawford ..	do	.....	12	8	135 10 0	67 10 0	27 0 0	40 10 0
478	 25	Cheeseman Moe...	do	.....	2	9	200 10 0	100 0 0	40 0 0	60 0 0
497	March 4	Patrick McCarthy .	do	.....	8	7	200 10 0	100 0 0	100 0 0	0 0 0
	1832									
893	Nov'r 17	John Tighe.....	do	.....	12	4	200 10 0	100 0 0	30 0 0	70 0 0
	1833									
1240	August 20	Thomas Steele	do	.....	18	6	200 10 0	100 0 0	100 0 0	0 0 0
1347	Oct'r 22	Ephraim Sanford ..	do	.....	20	6	200 10 0	100 0 0	20 0 0	80 0 0
1398	Dec'r 14	Patrick O'Brien...	do	east half	6	4	100 10 0	50 0 0	5 0 0	45 0 0
1399	.....	John O'Brien	do	west half	6	4	100 10 0	50 0 0	50 0 0	0 0 0
	1835									
1860	Jan'y 9	George Jennings ..	do	.....	20	2	200 10 0	100 0 0	10 0 0	90 0 0
2258	Nov'r 10	Michael Mahoney ..	do	west half	6	6	100 10 0	50 0 0	5 0 0	45 0 0
	1836									
2370	May 6	John Chambers ...	do	.....	6	8	200 10 0	100 0 0	10 0 0	90 0 0
	1837									
2939	Feb'y 23	Patrick Shehan....	do	west half	2	3	100 10 0	50 0 0	10 0 0	40 0 0
3119	June 23	H. Carveth.....	do	east half	2	3	100 10 0	50 0 0	5 0 0	45 0 0
3215	July 29	Zac. Burnham	do	.....	12	2	200 10 0	100 0 0	100 0 0	0 0 0
	1838									
3643	Oct'r 2	M. O'Brien.....	do	.....	8	3	200 10 0	100 0 0	10 0 0	90 0 0
	1839									
3800	June 19	Edward Nowlan...	do	.....	12	6	200 6 9	67 10 0	13 10 0	54 0 0
	1840									
3893	Jan'y 31	Patrick Ryan	do	.....	8	5	200 10 0	100 0 0	10 0 0	90 0 0
	1833									
1110	April 12	Samuel J. Sims....	Dummer	south half	8	3	100 10 0	50 0 0	10 0 0	40 0 0
1111	.....	John Johnson.....	do	north half	8	3	100 10 0	50 0 0	5 0 0	45 0 0
1142	May 21	Edward G. Drake .	do	south half	15	1	100 7 6	37 10 0	2 0 0	35 15 0
1294	Sept'r 19	P. McNaughton ...	do	east half	6	4	100 10 1	50 8 4	7 2 6	35 5 10
1298	.....	D. Robertson	do	east half	2	3	100 10 7	52 16 4	6 8 10	10 11 8
1363	Nov'r 8	J. R. Benson	do	west half	8	5	100 10 0	50 0 0	5 0 0	45 0 0
1400	Dec'r 16	James McDonald ..	do	.....	6	2	200 10 0	100 0 0	20 0 0	80 0 0
1404	 17	William Manley...	do	.....	12	4	200 10 0	100 0 0	40 0 0	60 0 0
1409	 20	James Hosick	do	west half	2	7	100 10 0	50 0 0	40 0 0	10 0 0
1410	.....	John Ross.....	do	east half	2	7	100 10 0	50 0 0	15 0 0	35 0 0
	1834									
1602	May 6	Frederic Lloyd....	do	.....	20	2	200 10 0	100 0 0	10 0 0	90 0 0
1616	June 10	Sampson Lukey...	do	north half	15	1	100 7 6	37 10 0	7 0 0	30 0 0
1690	August 5	John Hanbridge ...	do	west half	23	3	100 10 0	50 0 0	5 0 0	45 0 0
1691	.....	Joseph Wilson	do	west half	20	4	100 10 0	50 0 0	5 0 0	45 0 0
	1835									
2192	Sept'r 23	Nicholas Wilson...	do	west half	15	5	100 10 0	50 0 0	5 0 0	45 0 0
2193	.....	William McMullin.	do	west half	22	9	100 10 0	50 0 0	5 0 0	45 0 0
2236	Oct'r 24	Donald McDonald .	do	west half	2	3	100 10 0	50 0 0	5 0 0	45 0 0
2237	.....	Edward Noble	do	east half	15	5	100 10 0	50 0 0	5 0 0	45 0 0
	1836									
2534	August 19	Michael Lynch....	do	south part	27	4	100 10 0	50 0 0	5 0 0	45 0 0

COLBORNE DISTRICT.—Continued.

No. of Sale	Date of Sale	Name of the Purchaser.	Township	Lot	Con.	Acres.	Price per Acre.	Total amount of Sale.	Amount of Principal Paid	Amount of Principal remaining unpaid, 30th June, 1841.
							s. d.	£ s. d.	£ s. d.	£ s. d.
	1837									
2979	March 10	Patrick Walsh.....	Dummer	east half 6	6	100	10 4	51 13 4	5 3 4	46 10 0
2980	.....	..John Kelly.....	do	west half 6	6	100	13 10	69 3 4	6 18 4	62 5 0
3337	Sept'r 20	Simon Hamblin ...	do	west half 8	1	100	10 0	50 0 0	5 0 0	45 0 0
3415	Oct'r 28	Robert Woodman..	do	east half 8	1	100	10 0	50 0 0	5 0 0	45 0 0
	1839									
3764	May 2	Zac. Burnham.....	do	 12	2	200	8 0	80 0 0	80 0 0	0 0 0
	1834									
1561	March 8	Duncan Campbell .	Eldon.....	west half 8	1	100	10 0	50 0 0	35 0 0	15 0 0
	1837									
2952	March 4	John Bell	do	front half 2	7	100	7 6	37 10 0	18 15 0	18 15 0
3135	July 8	Flora McDougald..	do	south half 6	2	100	7 6	37 10 0	11 5 0	26 5 0
3195	 27	James McAlpine ..	do	north half 6	2	100	5 6	21 10 0	3 5 0	19 5 0
	1838									
3632	Sept'r 3	P. McCorquodale..	do	east half 2	1	100	10 0	50 0 0	5 0 0	45 0 0
	1839									
3683	Jan'y 3	Archibald McIntyre	do	south half 8	3	100	7 6	37 10 0	37 10 0	0 0 0
3698	Feb'y 14	John Campbell....	do	 12	4	200	7 6	75 0 0	15 0 0	60 0 0
3723	March 8	John Munro	do	east half 2	3	100	7 6	37 10 0	11 5 0	26 5 0
3726	 13	Alexander Ferguson	do	west half 2	5	100	6 3	31 5 0	6 5 0	25 0 0
3727	....	Angus Ferguson ...	do	east half 2	5	100	5 0	25 0 0	7 10 0	17 10 0
	1840									
3881	Jan'y 17	Duncan Campbell .	do	north half 8	3	100	7 6	37 10 0	3 15 0	33 15 0
	1841									
4091	Feb'y 22	Arch. Carmichael..	do	west half 2	3	100	7 6	37 10 0	3 15 0	33 15 0
	1829									
135	Dec'r 15	Edward McCall...	Emily.....	north half 16	1	100	8 9	43 15 0	43 15 0	0 0 0
	1830									
145	Jan'y 16	Samuel Cotman ...	do	north half 9	3	100	8 9	43 15 0	43 15 0	0 0 0
146	....	Chris. Marshall ...	do	south half 17	2	100	7 6	37 10 0	37 10 0	0 0 0
159	 30	James McCarroll..	do	north half 17	2	100	7 6	37 10 0	30 0 0	7 10 0
270	June 21	David Best	do	north half 9	1	100	8 9	43 15 0	43 15 0	0 0 0
334	Oct'r 16	Humphrey Finlay..	do	south half 16	1	100	8 9	43 15 0	43 15 0	0 0 0
350	 30	James Best	do	south half 9	1	100	8 9	43 15 0	43 15 0	0 0 0
	1831									
467	Feb'y 21	Charles Cotter	do	west half 16	5	100	10 0	50 0 0	35 0 0	15 0 0
479	 25	Richard Carew....	do	south half 17	4	100	10 0	50 0 0	20 0 0	30 0 0
	1832									
799	August 30	John Elliott	do	south half 9	3	100	10 0	50 0 0	50 0 0	0 0 0
843	Oct'r 23	John Mills.....	do	north half 17	4	100	8 9	43 15 0	4 7 6	39 7 6
	1833									
1236	August 9	Michael Lehane...	do	east half 16	9	100	10 0	50 0 0	5 0 0	45 0 0
1268	Sept'r 10	Samuel McGee....	do	 10	2	200	10 0	100 0 0	80 0 0	20 0 0
1312	Oct'r 4	Andrew Jameson...	do	south half 2	1	100	12 7	62 18 4	50 6 8	12 11 8
1313	....	do do ..	do	north half 2	1	100	12 11	64 11 8	19 7 6	45 4 2
	1837									
2971	March 10	Thomas Jackson ..	do	south half 9	7	100	10 0	50 0 0	5 0 0	45 0 0
2972	....	Adam Jackson	do	north half 9	7	100	10 0	50 0 0	5 0 0	45 0 0
3183	July 25	John Doheny	do	south half 9	13	100	10 0	50 0 0	5 0 0	45 0 0
3184	....	Patrick Dwyer....	do	north half 9	13	100	10 0	50 0 0	5 0 0	45 0 0
3338	Sept'r 20	Patrick Connell ...	do	south half 16	11	100	10 0	50 0 0	5 0 0	45 0 0
3446	Nov'r 13	Patrick Mallon....	do	south half 16	13	100	10 0	50 0 0	5 0 0	45 0 0
3447	....	Edward Marsh....	do	south half 2	13	100	10 0	50 0 0	5 0 0	45 0 0
	1839									
3547	April 16	Maurice Lane.....	do	east half 2	9	100	10 0	50 0 0	5 0 0	45 0 0
	1839									
3751	April 22	Bernard Gillies ...	do	 22	14	200	10 0	100 0 0	10 0 0	90 0 0
	1831									
475	Feb'y 25	Bart. Sullivan	Ennismore.....	south half 9	5	100	10 0	50 0 0	5 0 0	45 0 0
	1832									
707	March 22	William Scollard...	do	north half 9	5	100	10 0	50 0 0	5 0 0	45 0 0
	1833									
1255	August 29	Daniel Foley	do	 10	4	144	10 0	72 0 0	7 4 0	64 16 0
	1837									
2978	March 10	Henry Burns.....	do	south half 9	7	100	10 0	50 0 0	5 0 0	45 0 0
2974	....	Daniel Purcell	do	north half 9	7	100	10 0	50 0 0	5 0 0	45 0 0
3384	Sept'r 20	W. Shanahan	do	north half 3	2	100	10 0	50 0 0	5 0 0	45 0 0
3414	Oct'r 28	M. Hennessy	do	south half 3	6	100	10 0	50 0 0	5 0 0	45 0 0
3448	Nov'r 13	J. Shanahan	do	north half 3	4	100	10 0	50 0 0	5 0 0	45 0 0
3449	....	J. Hennessy	do	north half 2	1	100	10 0	50 0 0	5 0 0	45 0 0
	1838									
3639	Sept'r 17	William Geary....	do	south half 2	3	100	10 0	50 0 0	5 0 0	45 0 0
	1839									
3826	July 20	T. & M. Cardigan.	do	north half 3	8	100	10 0	50 0 0	5 0 0	45 0 0

COLBORNE DISTRICT.—Continued.

No. of Sale	Date of Sale	Name of the Purchaser	Township	Lot	Con.	Acres.	Price per Acre.	Total amount of Sale	Amount of Principal Paid	Amount of Principal remaining unpaid 30th June, 1841
							s. d.	£ s. d.	£ s. d.	£ s. d.
	1833									
1086	March 27	James Wallace....	Fenelon	 23	9	148	10 0	74 0 0	22 4 0	51 16 0
1192	July 11	Earl of Mountcashel	do	 31	11	88	10 0	44 0 0	8 16 0	35 4 0
1274	Sept'r 12	John Langton.....	do	 15	11	126	10 3	64 11 6	19 7 6	45 4 0
1366	Nov'r 13	Francis Dobbs	do	 23	7	191	10 0	95 10 0	40 18 2	54 11 10
	1834									
1598	April 26	Alex. McAndrew..	do	 8	11	84	10 0	42 0 0	4 4 0	37 16 0
	1836									
2532	August 19	George Irwin.....	do	west part 23	11	100	10 0	50 0 0	50 0 0	0 0 0
	1837									
3010	March 30	R. Denistown.....	do	west part 27	8	29	10 0	14 10 0	14 10 0	0 0 0
	1833									
1265	Sept'r 10	Henry Duffield....	Harvey.....	west half 12	13	100	10 3	51 5 0	5 2 6	46 2 6
1266	....	Henry Duffield....	do	east half 12	13	100	10 1	50 8 4	5 0 10	45 7 6
1330	Oct'r 12	Ralph Evans.....	do	east half 6	11	100	12 0	60 0 0	6 0 0	54 0 0
1331	....	Ralph Evans.....	do	west half 6	11	100	11 3	56 5 0	5 12 6	50 12 6
1403	Dec'r 17	J. B. Crowe.....	do	 20	17	192	10 0	96 0 0	28 16 0	67 4 0
	1834									
1441	Jan'y 18	Thomas Armstrong	do	 8	14	200	10 0	100 0 0	100 0 0	0 0 0
1442	....	Richard Lambert..	do	 6	13	200	10 0	100 0 0	10 0 0	90 0 0
	1836									
2307	Jan'y 11	R. P. Madge.....	do	 8	12	75	10 0	37 10 0	18 15 0	18 15 0
	1833									
1314	Oct'r 4	Donald McTaggert	Mariposa	south half 17	12	100	10 0	50 0 0	5 0 0	45 0 0
	1834									
1689	August 5	Moses Dundas	do	 22	8	200	11 0	110 0 0	22 0 0	88 0 0
	1835									
2005	June 16	Joseph Rogers	do	east half 16	5	100	10 0	50 0 0	10 0 0	40 0 0
2006	....	H. Haight.....	do	west half 16	5	100	10 0	50 0 0	10 0 0	40 0 0
2007	....	Joseph B. Pearson.	do	 16	9	200	10 0	100 0 0	10 0 0	90 0 0
2008	....	Henry Bunnell....	do	 17	6	200	10 0	100 0 0	30 0 0	70 0 0
2009	....	Moses Bunnell	do	 16	7	200	10 0	100 0 0	20 0 0	80 0 0
2044	July 11	William Wallace...	do	south half 10	4	100	10 0	50 0 0	5 0 0	45 0 0
2045	....	William Wallace...	do	north half 10	4	100	10 2	50 16 8	5 1 8	45 15 0
2191	Sept'r 23	John Haight	do	 16	3	200	10 0	100 0 0	10 0 0	90 0 0
	1836									
2537	August 20	H. Haight	do	 17	4	200	10 0	100 0 0	10 0 0	90 0 0
	1837									
3072	May 19	William Webster ..	do	 22	6	200	16 0	160 0 0	16 0 0	144 0 0
3386	Oct'r 19	Alex. McDougall..	do	north half 2	13	100	10 0	50 0 0	15 0 0	35 0 0
	1839									
3716	March 4	John Campbell....	do	north half 10	14	100	7 6	37 10 0	26 5 0	11 5 0
3822	July 18	A. McTaggart	do	west half 17	12	100	10 0	50 0 0	5 0 0	45 0 0
	1840									
3961	June 24	Arch. McDonald ..	do	 2	9	200	7 6	75 0 0	20 0 0	55 0 0
	1841									
4089	Feb'y 11	L. Davidson.....	do	south half 2	13	100	5 0	25 0 0	2 10 0	22 10 0
	1829									
32	Feb'y 9	Robert Thompson .	Monaghan	east half 3	11	100	8 9	43 15 0	43 15 0	0 0 0
33	....	John Rea	do	west half 3	11	100	8 9	43 15 0	43 15 0	0 0 0
46	March 7	William Fowler ...	do	south half 2	12	100	8 9	43 15 0	43 15 0	0 0 0
	1830									
254	May 31	John Cantwell	do	 10	13	200	10 0	100 0 0	100 0 0	0 0 0
259	June 9	Thomas Wilson....	do	south half	2	10	100 10 0	50 0 0	30 0 0	0 0 0
	1831	Francis Beavis ..	do	north half	2		100 10 0	50 0 0	0 0 0	0 0 0
435	Feb'y 12	Robert Laing	do	.....	2	8	200 10 0	100 0 0	60 0 0	40 0 0
452	 17	James Charles	do	.....	9	12	200 10 0	100 0 0	10 0 0	90 0 0
477	 25	William Lytle.....	do	.....	3	13	200 10 0	100 0 0	50 0 0	50 0 0
	1834									
1615	June 10	William Fauler....	do	north half 2		12	100 10 0	50 0 0	50 0 0	0 0 0
	1839									
3687	Jan'y 12	David Ferguson...	do	north half 3		9	100 15 0	75 0 0	7 10 0	67 10 0
	1832									
911	Nov'r 27	James Cunningham	Ops	east half 12		6	100 10 0	50 0 0	5 0 0	45 0 0
917	Dec'r 8	Pat. Cunningham..	do	west half 12		1	100 10 0	50 0 0	5 0 0	45 0 0
918	....	Robert Armstrong .	do	east half 15		3	100 10 0	50 0 0	5 0 0	45 0 0
	1833									
947	Jan'y 2	Michael McCube..	do	west half 15		7	100 10 0	50 0 0	15 0 0	35 0 0
1264	Sept'r 10	Peter McCabe	do	east half 12		10	100 10 2	50 16 8	15 5 0	35 11 8
1317	Oct'r 8	William Carley	do	west half 20		2	100 10 0	50 0 0	5 0 0	45 0 0
1318	....	William Graham ..	do	east half 20		2	100 10 0	50 0 0	5 0 0	45 0 0
	1834									
1688	August 5	Peter Farley.....	do	west half 12		8	100 10 0	50 0 0	5 0 0	45 0 0

COLBORNE DISTRICT—Continued.

No. of Sale	Date of Sale	Name of the Purchaser	Township	Lot	Con.	Acres	Price per Acre	Total amount of Sale.	Amount of Principal Paid	Amount of Principal remaining unpaid, 30th June, 1841
							s. d.	£ s. d.	£ s. d.	£ s. d.
	1835									
2043	July 11	J. Towhy	Ops	west half	27	4	100 10 0	50 0 0	5 0 0	45 0 0
2046	....	Robert Wade	do	east half	2	9	100 10 0	50 0 0	5 0 0	45 0 0
	1836									
2341	Feb. 19	G. S. Boulton	do	east half	27	2	100 11 0	55 0 0	5 10 0	49 10 0
2342				west half	27	2	100 10 0	50 0 0	5 0 0	45 0 0
	1837									
3330	Sept'r 20	Patrick McKeoghan	do	east half	8	1	100 10 0	50 0 0	5 0 0	45 0 0
3331	....	J. Reordon	do	west half	12	2	100 10 0	50 0 0	5 0 0	45 0 0
3332	....	Corn. Callaghan	do	east half	12	2	100 10 0	50 0 0	5 0 0	45 0 0
	1829									
17	Jan'y 21	P. McFarlance	Otonabee	west half	12	8	100 11 3	56 5 0	56 5 0	0 0 0
26	Feb'y 2	William Whitla	do	.....	27	12	200 11 3	112 10 0	11 5 0	101 5 0
	1830									
147	Jan'y 16	W. Emerson	do	.....	31	11	200 6 3	62 10 0	62 10 0	0 0 0
303	August 20	William Cleury	do	north half	25	11	100 8 9	43 15 0	35 0 0	8 15 0
306	....	Thomas Condon	do	south half	25	11	100 8 9	43 15 0	43 15 0	0 0 0
	1831									
403	Jan'y 22	James Handlaw	do	.....	31	9	200 10 0	100 0 0	10 0 0	90 0 0
437	Feb'y 12	George Howson	do	east half	12	10	100 10 0	50 0 0	50 0 0	0 0 0
441	 14	Alexander Spears	do	west half	20	4	100 10 0	50 0 0	25 0 0	25 0 0
442	 15	William Nelson	do	east half	20	4	100 10 0	50 0 0	50 0 0	0 0 0
446	....	Robert Weir	do	.....	20	6	200 10 0	100 0 0	60 0 0	40 0 0
451	 17	Hugh Beckit	do	east half	27	2	100 10 0	50 0 0	20 0 0	30 0 0
453	 18	Hutchinson Fife	do	west half	27	2	100 10 0	50 0 0	50 0 0	0 0 0
463	 21	H. Higenbotham	do	.....	25	13	200 10 0	100 0 0	100 0 0	0 0 0
464	....	Andrew Larmer	do	.....	31	3	200 10 0	100 0 0	10 0 0	90 0 0
465	....	T. Hallaham	do	east half	20	10	100 10 0	50 0 0	50 0 0	0 0 0
466	....	John Bevis	do	west half	20	10	100 10 0	50 0 0	30 0 0	20 0 0
468	....	Duncan Comrie	do	east half	15	7	100 10 0	50 0 0	50 0 0	0 0 0
583	Nov'r 18	William Morgan	do	south half	15	11	100 8 9	43 15 0	21 17 6	21 17 6
584	 22	Thomas Crowley	do	.....	20	14	200 10 0	100 0 0	20 0 0	80 0 0
	1832									
748	May 8	John McManis	do	west half	12	10	100 13 0	65 0 0	13 0 0	52 0 0
750	 9	Charles Rubridge	do	.....	12	12	190 10 0	95 0 0	19 0 0	76 0 0
913	Nov'r 28	George Keut	do	west half	8	11	100 10 0	50 0 0	5 0 0	45 0 0
	1833									
1035	Feb'y 23	W. Richey	do	.....	25	7	200 10 0	100 0 0	100 0 0	0 0 0
1078	March 20	John Sargent	do	east half	27	10	100 10 0	50 0 0	10 0 0	40 0 0
		James Wallace	do	west half			100 10 0	50 0 0	10 0 0	40 0 0
1143	May 21	Timothy Crowley	do	east half	15	15	100 10 0	50 0 0	10 0 0	40 0 0
1256	August 31	James Armstroug	do	.....	25	5	200 15 0	150 0 0	45 0 0	105 0 0
1406	Dec'r 18	Patrick Dupre	do	north half	15	11	100 10 0	50 0 0	50 0 0	0 0 0
	1834									
1482	Jan'y 11	C. J. Baldwin	do	.....	12	18	23 10 0	11 10 0	11 10 0	0 0 0
1594	April 19	Patrick Crowley	do	west half	15	15	100 10 0	50 0 0	10 0 0	40 0 0
1830	Nov'r 19	R. Birdsall	do	.....	15	1	200 10 0	100 0 0	20 0 0	80 0 0
	1835									
1916	Feb'y 24	J. Blizzard, jun.	do	.....	20	2	200 10 0	100 0 0	60 0 0	40 0 0
2190	Sept'r 23	J. Cassidy	do	west half	8	9	100 10 0	50 0 0	5 0 0	45 0 0
2271	Nov'r 19	P. Gillespie	do	east half	15	3	100 10 0	50 0 0	5 0 0	45 0 0
2272	....	Robert Wood	do	west half	15	3	100 10 0	50 0 0	20 0 0	30 0 0
	1836									
2330	Feb'y 10	James Foley	do	.....	12	4	200 10 0	100 0 0	40 0 0	60 0 0
3794	Dec'r 20	Eliz. Drummond	do	east half	12	8	100 10 0	50 0 0	15 0 0	35 0 0
	1837									
3338	Sept'r 20	Thomas Evans	do	east half	27	4	100 10 0	50 0 0	5 0 0	45 0 0
	1838									
3622	August 11	P. J. Elmhirst	do	.....	25	3	200 10 0	100 0 0	30 0 0	70 0 0
	1839									
3856	Oct'r 16	James Cameron	do	.....	25	1	200 11 3	112 10 0	11 5 0	101 5 0
	1840									
3957	June 22	Nathaniel Reed	do	.....	31	5	200 10 0	100 0 0	10 0 0	90 0 0
	1829									
93	May 11	Patrick Tobin	Smith	west half	9	1	100 8 9	43 15 0	39 7 6	4 7 6
134	Dec'r 15	D. Driscoll	do	east half	9	1	100 8 9	43 15 0	43 15 0	0 0 0
	1830									
231	April 12	Thomas Fitzgerald	do	south half	17	6	100 10 0	50 0 0	50 0 0	0 0 0
	1831									
414	Feb'y 1	Thomas Bolster	do	west half	9	4	100 10 0	50 0 0	25 0 0	25 0 0
430	 11	James Harvey	do	east half	16	3	100 10 0	50 0 0	50 0 0	0 0 0
431	....	Robert McKee	do	.....	14	5	185 10 0	92 10 0	37 0 0	55 10 0
432	 12	John Morrison	do	.....	10	4	107 10 0	53 10 0	10 14 0	42 16 0
434	....	Ralph Tully	do	.....	2	3	200 10 0	100 0 0	60 0 0	40 0 0

COLBORNE DISTRICT—Continued.

No. of Sale	Date of Sale	Name of the Purchaser	Township	Lot	Con.	Acres	Price per Acre	Total Amount of Sale	Amount of Principal paid.	Amount of Principal remaining unpaid, 30th June, 1841.
							s. d.	£ s. d.	£ s. d.	£ s. d.
	1831									
436	Feb'y 12	Robert Ireton	Smith	west	7	4	200 10 0	100 0 0	80 0 0	20 0 0
439	 14	T. Robertson	do	.....	16	7	200 10 0	100 0 0	40 0 0	60 0 0
443	 15	John Elliott	do	west half	16	3	100 10 0	50 0 0	50 0 0	0 0 0
444	....	Robert Johnson	do	east half	26	7	100 10 0	50 0 0	50 0 0	0 0 0
449	 17	Alex. McGregor	do	east half	9	4	100 10 0	50 0 0	10 0 0	40 0 0
476	 25	David Ray	do	west half	26	7	100 10 0	50 0 0	45 0 0	5 0 0
	1833									
1145	May 22	James Donelly, jun.	do	.....	22	6	200 10 0	100 0 0	40 0 0	60 0 0
1276	Sept'r 12	James Smith	do	north half	17	6	100 10 0	50 0 0	25 0 0	25 0 0
1401	Dec'r 16	Francis Young	do	.....	39	12	90 10 0	45 0 0	4 10 0	40 10 0
	1834									
1429	Jan'y 10	John Morrison	do	.....	6	3	200 10 0	100 0 0	10 0 0	90 0 0
1662	July 9	G. T. Griffin	do	.....	26	13	200 10 0	100 0 0	100 0 0	0 0 0
	1835									
1869	Jan'y 21	Samuel McKee	do	south half	22	12	100 12 6	62 10 0	43 15 0	18 15 0
	1836									
2536	August 19	James Carney	do	east part	32	14	100 10 0	50 0 0	5 0 0	45 0 0
	1839									
3763	May 2	Francis Freeborn	do	.....	26	11	200 10 0	100 0 0	20 0 0	80 0 0
3816	July 11	William Thomas	do	.....	22	8	200 6 3	62 10 0	12 10 0	50 0 0
	1840									
4015	Sept'r 7	William McKee	do	north half	22	12	100 10 0	50 0 0	10 0 0	40 0 0
	1833									
1191	July 11	Earl of Mountcashel	Verulam	.....	31	1	200 10 0	100 0 0	20 0 0	80 0 0
1222	August 5	John Sawers	do	.....	15	9	108 10 0	54 0 0	54 0 0	0 0 0
1246	 27	James Thomson	do	.....	15	3	200 10 0	100 0 0	10 0 0	90 0 0
1247	....	B., Mitchell	do	.....	20	8	200 10 0	100 0 0	10 0 0	90 0 0
1275	Sept'r 12	John Langton	do	.....	15	1	200 11 4½	113 15 0	11 7 6	102 7 6
1284	 14			.....	6	2	200 10 4½	103 15 0	10 7 6	93 7 6
1285	....	A. McAndrew	do	west part	8	1	84 15 6	65 2 0	6 10 2	58 11 10
1286	....			east part	8	1	100 16 0	80 0 0	8 0 0	72 0 0
1319	Oct'r 8	James Thomson	do	.....	8	9	200 10 0	100 0 0	10 0 0	90 0 0
1408	Dec'r 19	Richard Aithill	do	.....	20	2	200 10 1	100 16 8	10 1 8	90 15 0
	1837									
2976	March 10	M. Corlett	do	.....	6	6	100 10 0	50 0 0	5 0 0	45 0 0
3090	May 26	F. R. Foote	do	.....	6	4	200 10 0	100 0 0	10 0 0	90 0 0
3122	June 27	Mossom Boyd	do	.....	12	10	175 10 0	87 10 0	8 15 0	78 15 0
	1839									
3840	August 22	M. R. Jones	do	.....	12	8	200 10 0	100 0 0	100 0 0	0 0 0

SUMMARY.

	Acres	Total Amount of Sale	Amount of Principal Paid	Amount of Principal remaining unpaid, 30th June, 1841.
		£ s. d.	£ s. d.	£ s. d.
1—Asphodel	1585	775 0 0	212 5 0	562 15 0
2—Belmont	200	100 0 0	15 0 0	85 0 0
3—Douro	3420	1657 10 0	622 15 0	1034 15 0
4—Dummer	2800	1379 3 4	400 15 10	978 7 6
5—Elden	1300	483 15 0	163 5 0	320 10 0
6—Emily	2600	1265 0 0	600 6 8	664 13 4
7—Ennismore	1144	572 0 0	57 4 0	514 16 0
8—Fenelon	766	384 11 6	159 19 8	224 11 10
9—Harvey	1067	551 8 4	179 6 10	372 1 6
10—Mariposa	2500	1258 6 8	221 16 8	1036 10 0
11—Monaghan	1500	756 5 0	478 15 0	277 10 0
12—Ops	1500	735 16 8	95 15 0	660 1 8
13—Otonabee	5613	2846 10 0	1260 7 6	1586 2 6
14—Smith	3282	1603 10 0	861 11 6	741 18 6
15—Verulam	2367	1254 18 8	274 1 10	980 16 10
Total	31644	15643 15 2	5603 5 6	10040 9 8

HOME DISTRICT.

No. of Sale	Date of Sale	Name of the Purchaser	Township	Lot	Con.	Acres	Price per Acre s.	Price per Acre d.	Total amount of Sale. £	Total amount of Sale. s.	Total amount of Sale. d.	Amount of Principal paid £	Amount of Principal paid s	Amount of Principal paid d.	Amount of Principal remaining unpaid, 30th June, 1841 £	Amount of Principal remaining unpaid, 30th June, 1841 s.	Amount of Principal remaining unpaid, 30th June, 1841 d.
	1833																
1167	June	24 Eleanor Kelly	Adjala	east half	12	4	100	10	0	50	0	0	40	0	0	10	0	0
1243	August	20 Edward Malone	do		15	7	200	10	0	100	0	0	10	0	0	90	0	0
	1834																	
1781	Oct'r	3 James Kenedy	do	west half	12	4	100	10	0	50	0	0	15	0	0	35	0	0
	1836																	
2437	July	12 William Atkinson	do		2	1	200	10	0	100	0	0	10	0	0	90	0	0
2527	August	17 John Summerville	do		18	1	200	10	0	100	0	0	20	0	0	80	0	0
2370	Sept'r	13 Edward Thompson	do		31	1	200	12	0	120	0	0	12	0	0	108	0	0
	1837																	
2848	Feb'y	4 Michael Connor	do	north half	15	5	100	11	0	55	0	0	5	10	0	49	10	0
[illegible]	[illegible]	[illegible]	do	west half	6?	5	100	10	0	50	0	0	10	0	0	40	0	0
	1839																	
3708	Feb'y	21 Hamilton Tremble	do	west half	31	8	100	10	0	50	0	0	15	0	0	35	0	0
	1832																	
934	Dec'r	14 Right Rev. A. McDonell and others	Albion	west half	31	1	100	10	0	50	0	0	5	0	0	45	0	0
	1834																	
1744	Sept'r	19 John McKelvy	do	east half	8	5	100	12	6	62	10	0	6	5	0	56	5	0
1772	[illegible]	29 Michael Henry	do		15	3	200	12	6	125	0	0	12	10	0	112	10	0
1773	[illegible]	Michael Henry	do	west half	8	5	100	12	6	62	10	0	6	5	0	56	5	0
	1836																	
2365	April	7 Thomas Bowes	do	east half	12	8	100	13	0	65	0	0	32	10	0	32	10	0
2643	Oct'r	12 James Horan	do	east half	25	9	100	10	0	50	0	0	5	0	0	45	0	0
2711	Nov'r	5 Wilson Hunter	do	broken	2	7	45	12	6	28	2	6	2	16	3	25	6	3
2743	[illegible]	19 Robert Thomas	do	west half	25	1	100	10	0	50	0	0	5	0	0	45	0	0
	1837																	
2846	Jan'y	31 Love Newlove	do		12	4	200	13	9	137	10	0	13	15	0	123	15	0
2954	March	4 Charles Bolton	do		8	7	200	11	0	110	0	0	11	0	0	99	0	0
2955	[illegible]	6 George Godbolt	do		15	9	140	9	0	63	0	0	63	0	0	0	0	0
2956	[illegible]	John Kerns	do	east half	27	2	100	10	0	50	0	0	5	0	0	45	0	0
2957	[illegible]	Rans. Van Norman	do	west half	27	2	100	10	0	50	0	0	5	0	0	45	0	0
3077	May	20 Robert Crawford	do	east half	33	2	100	10	0	50	0	0	25	0	0	25	0	0
3131	July	5 Edward Stinson, sen.	do	west half	33	2	100	10	0	50	0	0	5	0	0	45	0	0
3133	[illegible]	6 Henry Taylor	do	west half	25	5	100	5	0	25	0	0	7	10	0	17	10	0
3445	Nov'r	10 James Carless	do	[illegible]	37	3	25	13	0	16	5	0	1	12	6	14	12	6
3480	Dec'r	2 Simon Kerns	do	S. W. ½	25	1	50	10	0	25	0	0	5	0	0	20	0	0
		Denis Carty	do	S. E. ½		1	50	10	0	25	0	0	5	0	0	20	0	0
	1838																	
3559	May	1 John Vance	do	east half	31	1	100	10	0	50	0	0	5	0	0	45	0	0
	1839																	
3746	April	13 Frederic Nixon	do	west half	8	8	100	11	6	57	10	0	17	5	0	40	5	0
	1840																	
3920	April	6 William Horace	do	east half	27	4	100	7	6	37	10	0	3	15	0	33	15	0
3953	June	15 William Proudfoot	do	west half	12	8	100	11	3	56	5	0	56	5	0	0	0	0
3968	July	7 William Proudfoot	do	west half	12	2	100	8	9	48	15	0	48	15	0	0	0	0
4049	Oct'r	13 Patrick McCort	do	[illegible]	2	5	200	12	6	125	0	0	25	0	0	100	0	0
	1841																	
4081	Jan'y	29 John & M. Horun	do	east half	27	6	100	7	6	37	10	0	3	15	0	33	15	0
	1833																	
1321	Oct'r	10 Michael Walker	Brock		9	9	200	12	6	125	0	0	25	0	0	100	0	0
	1834																	
1732	Sept'r	12 Francis Jackson	do	north half	10	10	100	12	6	62	10	0	18	15	0	43	15	0
1762	[illegible]	25 John Wetherall	do	south half	10	10	100	12	6	62	10	0	6	5	0	56	5	0
	1836																	
2388	June	14 Richard Shier	do	north half	3	8	100	10	0	50	0	0	15	0	0	35	0	0
2572	Sept'r	15 Thomas Smith	do	east half	9	5	100	11	3	56	5	0	5	12	6	50	12	6
2578	[illegible]	26 Philip St. John	do	[illegible]	3	10	200	10	0	100	0	0	100	0	0	0	0	0
2626	Oct'r	6 Charles Ruttle	do	south half	2	9	100	10	0	50	0	0	15	0	0	35	0	0
	1837																	
2847	Feb'y	4 John Shire	do	[illegible]	3	4	200	10	0	100	0	0	10	0	0	90	0	0
2911	[illegible]	6 George Taylor	do	west half	10	12	100	10	0	50	0	0	5	0	0	45	0	0
2904	March	15 P. Ryckman	do	south half	3	8	100	10	0	50	0	0	5	0	0	45	0	0
3157	July	20 Leonard Shawfelt	do	west half	9	5	100	12	6	62	10	0	6	5	0	56	5	0
3366	Oct'r	4 John Shier, sen.	do	[illegible]	2	5	200	7	6	75	0	0	22	10	0	52	10	0
3470	Nov'r	27 James Longmoor	do	north half	2	9	100	12	6	62	10	0	6	5	0	56	5	0
3471	[illegible]	John McNeal	do	south half	17	4	100	10	0	50	0	0	20	0	0	30	0	0
	1838																	
3560	May	1 William Taylor	do	[illegible]	9	7	200	13	6	135	0	0	13	10	0	121	10	0
	1839																	
3734	March	22 James Creighton	do	[illegible]	17	12	200	5	0	50	0	0	5	0	0	45	0	0
3735	[illegible]	23 Tho's Jackson, sen.	do	west half	9	11	100	7	6	37	10	0	3	15	0	33	15	0
3805	June	21 Duncan McKinnon	do	[illegible]	17	10	200	7	6	75	0	0	15	0	0	60	0	0
3808	[illegible]	28 Arch. McPhadden	do	north half	17	6	100	6	3	31	5	0	6	5	0	25	0	0
	1840																	
3904	Feb'y	8 William Glover	do	[illegible]	22	14	200	5	0	50	0	0	5	0	0	45	0	0

HOME DISTRICT—CONTINUED.

No. of Sale	Date of Sale	Name of the Purchaser	Township	Lot	Con.	Acres	Price per Acre s.	Price per Acre d.	Total Amount of Sale £	Total Amount of Sale s.	Total Amount of Sale d.	Amount of Principal paid £	Amount of Principal paid s.	Amount of Principal paid d.	Amount of Principal remaining unpaid, 30th June, 1841 £	Amount of Principal remaining unpaid, 30th June, 1841 s.	Amount of Principal remaining unpaid, 30th June, 1841 d.
	1840																
4007	August	19 George St. John	Brock	east half	9	6	100	7	6	37	10	0	3	13	0	33	15	0
	1841																
4096	April	23 William Taylor	do	east half	10	12	100	5	0	25	0	0	2	10	0	22	10	0
	1834																
1768	Sept'r	25 Robert Jex	Caledon	west half	8	5	100	10	0	50	0	0	5	0	0	45	0	0
1815	Nov'r	6 Angus Fletcher	do	6 W. H. S.		6	200	15	0	150	0	0	90	0	0	60	0	0
	1837																	
2948	March	3 Jackson Potter	do	S. E. half	20	6	100	10	0	50	0	0	10	0	0	40	0	0
2949	[illegible]	Thomas Brett	do	N. W. half	20	6	100	10	0	50	0	0	5	0	0	45	0	0
3029	April	28 John Judge	do	W. ½ 6 E. H. S.		4	100	10	0	50	0	0	10	0	0	40	0	0
3066	May	18 John Matthews	do	east half	25	5	100	13	0	65	0	0	6	10	0	58	10	0
3117	June	22 John Nunn	do	W. ½ 6 W. H. S.		2	100	13	9	68	15	0	68	15	0	0	0	0
3134	July	6 Alexander Clunes	do	E. ½ 6 W. H. S.		2	100	13	9	68	15	0	55	0	0	13	15	0
3469	Nov'r	21 Charles McDonell	do	E. ½ 6 E. H. S.		4	100	10	0	50	0	0	5	0	0	45	0	0
	1838																	
3525	March	2 George Beatty	do	E. ½ 2 E. H. S.		1	100	10	0	50	0	0	5	0	0	45	0	0
	1839																	
3879	Dec'r	6 Robert Raeburn	do	east half	25	1	100	10	0	50	0	0	5	0	0	45	0	0
	1840																	
3909	Feb'y	19 David Horrigan	do	2 E. H. S.		5	200	10	0	100	0	0	10	0	0	90	0	0
4024	Sept'r	22 Peter Garvey	do	E. ½ 6 E. H. S.		2	100	10	0	50	0	0	5	0	0	45	0	0
4026	[illegible]	Alex. McLaughlin	do	E. ½ 20 W. H. S.		6	100	15	0	75	0	0	52	10	0	22	10	0
	1830																	
367	Nov'r	11 Ja's Hamilton, sen.	Chinguacousy	E. ½ 5 E. C. R.		4	100	13	0	65	0	0	65	0	0	0	0	0
374	[illegible]	18 William Ewing	do	east half	19	5	E. C.											
	1831	Martin Morrison	do	west half		R												
459	Feb'y	19 Ja's Hamilton, jun.	do	W. ½ 5 E. C. R.		4	100	15	0	65	0	0	58	10	0	6	10	0
503	March	10 Robert Hamilton	do	5 E. C. R		2	200	14	0	140	0	0	140	0	0	0	0	0
510	[illegible]	17 James Deacon	do	E. ½ 19 E. C. R		3	100	12	6	62	10	0	62	10	0	0	0	0
553	June	20 William Nixon	do	E. ½ 3 E. C. R.		5	100	13	0	65	0	0	19	10	0	45	10	0
	1832																	
747	May	8 John Elliott	do	5 W. C. R.		1	200	15	0	150	0	0	150	0	0	0	0	0
	1833																	
1163	June	18 William Kent	do	[illegible]	9	6	200	15	0	150	0	0	105	0	0	45	0	0
1201	July	22 James Curry	do	10 W. C. R.		6	200	13	9	137	10	0	68	15	0	68	15	0
	1834																	
1667	July	11 John Cæsar	do	east half	32	3				100	18	0	90	0	0	27	0	0
		Edward Foster	do	west half						100	18	0	90	0	0	54	0	0
				E. H. S.														
	1835																	
1914	Feb'y	23 Adam Glazier	do	W. ½ 29 E. C. R.		6				100	12	6	62	10	0	18	15	0
	1837	Robert Cooke	do	E. ½						100	12	6	62	10	0	6	5	0
2801	Jan'y	4 Henry Martin	do	N. E. ¼ 12														
				E. H. S.		2	50	17	6	43	15	0	4	7	6	39	7	6
2949	Feb'y	4 John Cartwright	do	25 E. H. S.		3	200	22	0	220	0	0	110	0	0	110	0	0
2926	[illegible]	14 Thady Ingoldsby	do	W. ½ 16 C. H. S.		3	100	20	0	100	0	0	30	0	0	70	0	0
2967	March	9 Robert Ovens	do	east half	19	4	100	15	0	75	0	0	37	10	0	37	10	0
3025	April	14 William Blachford	do	E. ½ 12 E. H. S.		6	100	22	6	112	10	0	56	5	0	56	5	0
3032	May	1 Joseph Cook	do	E. ½ 10 W. H. S.		2	100	17	6	87	10	0	78	15	0	8	15	0
3069	[illegible]	19 Robert Smith	do	10 E. H. S.		1	200	16	6	165	0	0	33	0	0	132	0	0
3076	[illegible]	20 Samuel Gray	do	E. ½ 16 E. H. S.		3	100	22	0	110	0	0	22	0	0	88	0	0
3153	July	19 Peter McIntire	do	5 E. C. R.		6	195	20	0	195	0	0	19	10	0	175	10	0
3298	August	31 William Starrat	do	west half	3	3	100	12	6	62	10	0	18	15	0	43	15	0
3299	[illegible]	Andrew Starrat	do	east half	3	3	100	12	6	62	10	0	18	15	0	43	15	0
	1838																	
3523	March	2 Jacob Walker	do	F. ½ of S. W. ½	34	2	E. H. S.			50	10	0	25	0	0	2	10	0
3524	[illegible]	Arch. McGregor	do	R. ½ of N. E. ½	34	2	E. H. S.			50	10	0	25	0	0	2	10	0
	1839																	
3684	Jan'y	4 William Wiggins	do	W. ½ 12 E. H. S.		2	100	10	0	50	0	0	10	0	0	40	0	0
3685	[illegible]	N. VanVolkenburgh	do	S. E. ½ 12 E. H. S.		2	50	7	6	18	15	0	1	17	6	16	17	6
3780	March	16 Alexander Pentleton	do	F. ½ of N. E. ½ & R. ½ of S. W. ½ 34 E. H. S.		2	100	10	0	50	0	0	5	0	0	45	0	0
3864	Nov'r	8 Hugh Clarke	do	16 W. C. R.		4	200	11	3	112	10	0	33	15	0	78	15	0
	1840																	
3996	August	13 Samuel Gamble	do	N. E. ¼ 12 W. H. S.		1	50	15	0	37	10	0	3	15	0	33	15	0
4000	[illegible]	19 John Vernon	do	east half	10	5	100	18	0	90	0	0	9	0	0	81	0	0
4010	[illegible]	20 John Scott	do	3 E. C. R.		1	200	15	0	150	0	0	45	0	0	105	0	0
4029	Sept'r	23 Hugh Clark	do	S. E. half 12 W. H. S.		5	100	15	0	75	0	0	22	10	0	52	10	0

HOME DISTRICT.—Continued.

No. of Sale.	Date of Sale.	Name of the Purchaser.	Township.	Lot.	Con.	Acres.	Price per Acre.	Total amount of Sale.	Amount of Principal paid.	Amount of Principal remaining unpaid, 30th June, 1841.
							s. d.	£ s. d.	£ s. d.	£ s. d.
	1841									
4077	Jan'y 16	Francis Landy	Chinguacousy ..	10 E. C. R.	3	200	20 0	200 0 0	20 0 0	180 0 0
4085	Feb'y 9	James Graham....	do	E. ½ 16 W.C.R.	2	100	10 0	50 0 0	5 0 0	45 0 0
	1837									
3017	April 1	William Rees	Collingwood	.....	26	5	50	10 0	25 0 0	2 10 0	22 10 0
	1834									
1736	Sept'r 16	William Stephenson	Essa	west half	8	1	100	10 0	50 0 0	25 0 0	25 0 0
	1837									
3154	July 19	John Stevens.....	do	west half	15	9	100	10 0	50 0 0	10 0 0	40 0 0
3186	 25	William Irvine	do	east half	2	5	100	10 0	50 0 0	5 0 0	45 0 0
3190	 26	John Turnbull.....	do	west half	6	2	100	10 0	50 0 0	5 0 0	45 0 0
3194	.....	Robert Latimer....	do	south half	2	2	100	10 0	50 0 0	5 0 0	45 0 0
3199	.....	Alexander McCause	do	north half	2	3	100	10 0	50 0 0	5 0 0	45 0 0
	1838									
3351	April 19	James Arnell.....	do	west half	2	5	100	10 0	50 0 0	5 0 0	45 0 0
3600	July 18	John Stephens	do	east half	15	9	100	10 0	50 0 0	10 0 0	40 0 0
	1840									
4036	Oct'r 5	James Jack.....	do	west half	12	2	100	10 0	50 0 0	20 0 0	30 0 0
4037	.....	William Jack	do	east half	12	2	100	10 0	50 0 0	20 0 0	30 0 0
	1829									
124	Oct'r 14	Amasa Wilcox	Etobicoke	8 & 9 block	16	A	200	17 6	175 0 0	87 10 0	87 10 0
126	Nov'r 2	Thomas Falls	do	south half	18	Mer'l	2	50	15 0	37 10 0	37 10 0	0 0 0
	1830									
253	June 2	John McCarthy ...	do	.....	16	4		26	16 3	21 2 6	2 2 3	19 0 3
360	August 17	John Scarlett.....	do	.....	16	C		134	12 6	83 15 0	25 2 6	58 12 6
	1831				16	D						
416	Feb'y 2	Thomas Dawson...	do	.....	14	3		100	17 6	87 10 0	70 0 0	17 10 0
757	May 25	Joseph Stonehouse.	do	.....	20	1		100	20 0	100 0 0	100 0 0	0 0 0
	1833									
1100	April 4	Andrew Bingham ..	do	north half	18	Mer'l	2	50	18 9	46 17 6	23 8 9	23 8 9
1380	Nov'r 26	Stanous Daniels ...	do	W. ½ 9 &	10	bkn.	B	100	20 0	100 0 0	100 0 0	0 0 0
1397	Dec'r 12	D. Murcheson.....	do	E. ½ 9 &	10	do		100	22 6	112 10 0	45 0 0	67 10 0
	1834									
1601	May 5	Stanous Daniels ...	do	.....	7	B		100	20 0	100 0 0	10 0 0	90 0 0
1748	Sept'r 4	Robert Greenbury .	do	.....	38	A		32	55 0	88 0 0	35 4 0	52 16 0
	1835									
1958	April 11	Tho's Montgomery.	do	.....	8	B		100	20 0	100 0 0	50 0 0	50 0 0
	1836									
2369	April 19	Charles Stotesbury.	do	.....	11	B		100	17 6	87 10 0	8 15 0	78 15 0
2376	May 20	James Russell.....	do	.....	32	3		100	18 0	90 0 0	9 0 0	81 0 0
	1837									
2815	Jan'y 16	Peter Shaver.....	do	21 W. of bl'k	16	Mer'l	1	100	23 6	117 10 0	82 5 0	35 5 0
3013	April 1	Alexander Gracy ..	do	.....	16	2		100	25 0	125 0 0	125 0 0	0 0 0
3089	May 26	John Moore	do	.....	11	A		100	25 0	125 0 0	87 10 0	37 10 0
	1838									
3556	April 24	T. Montgomery ...	do	.....	7	A		100	30 0	150 0 0	150 0 0	0 0 0
3582	June 8	James Doyle.....	do	.....	26	3		100	16 3	81 5 0	8 2 6	73 2 6
	1839									
3697	Feb'y 12	George Gowland ..	do	.....	22	4		45	18 9	42 3 9	42 3 9	0 0 0
3834	July 31	George Mashiter ..	do	.....	34	2		100	18 9	93 15 0	18 15 0	75 0 0
3863	Nov'r 8	William Proudfoot .	do	.....	26	1		100	30 0	150 0 0	150 0 0	0 0 0
3873	Dec'r 12	John Rawntree....	do	.....	38	1		100	20 0	100 0 0	20 0 0	80 0 0
	1840									
3891	Jan'y 30	George Garbutt ...	do	.....	26	B		100	21 3	106 5 0	106 5 0	0 0 0
3894	 31	John Ord	do	.....	20	3		100	16 0	80 0 0	80 0 0	0 0 0
3955	June 16	William Thistle ...	do	N. W. ¼ & W. ½ of E. ½	34	A		75	20 0	75 0 0	75 0 0	0 0 0
4068	Nov'r 19	William Mattice...	do	south half	22	A		50	21 3	53 2 6	10 12 6	42 10 0
4069	.....	John Mattice.....	do	north half	22	A		50	21 3	53 2 6	53 2 6	0 0 0
4075	Dec'r 9	Tho's & E. Musson	do	.....	32	E		111	21 3	117 18 9	80 0 0	37 18 9
	1841									
4079	Jan'y 20	Amasa Wilcox	do	east ⅝	10	A		66⅔	16 6	55 0 0	5 10 0	49 10 0
4088	Feb'y 9	Levi Devins	do	E. ½ of E. ½	34	A		25	20 0	25 0 0	2 10 0	22 10 0
	1837									
3303	August 31	John McAvoy.....	Flos	south half	2	1		100	10 0	50 0 0	5 0 0	45 0 0
	1829									
125	Oct'r 29	Hugh Morrison....	Georgina	.....	10	8		126	10 0	63 0 0	63 0 0	0 0 0
	1830									
324	Sept'r 11	William Bourchin..	do	.....	3	8		140	10 0	70 0 0	70 0 0	0 0 0
352	Nov'r 1	John Thornber....	do	.....	10	6		200	10 0	100 0 0	30 0 0	70 0 0
	1832									
779	August 7	James Scowcroft...	do	.....	3	6		200	12 6	125 0 0	0 0 0	0 0 0
804	Sept'r 3	Stephen Evans	do	.....	17	8		190	12 6	118 15 0	23 15 0	95 0 0

HOME DISTRICT—Continued.

No. of Sale.	Date of Sale.	Name of the Purchaser.	Township.	Lot.	Con.	Acres.	Price per Acre.	Total Amount of Sale.	Amount of Principal paid.	Amount of Principle remaining unpaid 30th June, 1841.
							s. d.	£ s. d.	£ s. d.	£ s. d.
	1840									
3901	Feb'y 5	James Donnell....	Georgina	west half	17	6	100	8 9	43 15 0	30 12 6	13 2 6
	1829									
77	April 18	Elisha Mitchell, jun.	Gwillembury (N.)	west half	16	4	100	11 3	56 5 0	56 5 0	0 0 0
78	....	John Winch	do	east half	16	4	100	11 3	56 5 0	56 5 0	0 0 0
131	Dec'r 1	Lewis Fountain ...	do	.....	2	3	200	7 6	75 0 0	75 0 0	0 0 0
	1830									
161	Feb'y 2	Ephraim H. Payson	do	.....	25	3	160	11 3	90 0 0	90 0 0	0 0 0
216	March 23	James Rose.....	do	west half	16	6	100	10 0	50 0 0	50 0 0	0 0 0
	1833									
1050	March 5	Thomas Mossington	do	.....	15	lake c'n	200	11 3	112 10 0	112 10 0	0 0 0
1051	....	Asal. Smalley	do	.....	15	2	123	15 0	92 5 0	16 9 0	75 16 0
1103	April 9	David Sprague	do	west part	15	3	147	15 0	110 5 0	110 5 0	0 0 0
1245	August 22	James Rose.....	do	east part	15	3	100	12 6	62 10 0	25 0 0	37 10 0
	1836			east half	16	6					
2321	Feb'y 2	Thomas Mossington	do	broken front	15	lake c'n	91	11 3	51 3 9	51 3 9	0 0 0
	1829									
8	Jan'y 6	William Purdy	Gwillembury (E.)	west half	9	4	100	16 3	81 5 0	81 5 0	0 0 0
27	Feb'y 3	Ebenezer Doan....	do	east half	15	3	100	17 6	87 10 0	87 10 0	0 0 0
28	 4	George McCarthy .	do	east half	2	3	100	20 0	100 0 0	100 0 0	0 0 0
30	 5	John Doan, sen....	do	.....	8	3	200	20 0	200 0 0	200 0 0	0 0 0
41	 24	James Evans.....	do	north half	3	4	100	17 6	87 10 0	87 10 0	0 0 0
42	....	John Evans.....	do	south half	3	4	100	17 6	87 10 0	87 10 0	0 0 0
69	April 7	Samuel Hughes....	do	.....	9	2	200	20 0	200 0 0	200 0 0	0 0 0
	1830									
251	May 29	Daniel Butler.....	do	.....	31	3	200	10 0	100 0 0	20 0 0	80 0 0
	1831									
570	Nov'r 1	Josiah B. Rogers ..	do	east half	9	4	100	12 6	62 10 0	62 10 0	0 0 0
	1832									
676	Feb'y 22	Moses Knight.....	do	west half	2	3	100	20 0	100 0 0	100 0 0	0 0 0
	1833									
1027	Feb'y 18	John Weddle.....	do	.....	3	8	200	11 3	112 10 0	112 10 0	0 0 0
1137	May 17	Samuel Johnson ...	do	north half	2	5	100	10 0	50 0 0	50 0 0	0 0 0
1138	....	John Weddle.....	do	south half	2	5	100	10 0	50 0 0	50 0 0	0 0 0
	1834									
1611	May 16	George Vernon....	do	.....	2	9	60	10 0	30 0 0	12 0 0	18 0 0
1672	July 14	Joseph Kinsey	do	centre ¼	3	2	50	20 0	50 0 0	35 0 0	15 0 0
1673	....	James Kinsey.....	do	west half			100	25 0	125 0 0	62 10 0	62 10 0
1674	....	Ebenezer Weller ..	do	east ¼			50	22 6	56 5 0	16 17 6	39 7 6
1794	Oct'r 15	John Wilson	do	.....	15	5	200	13 0	130 0 0	39 0 0	91 0 0
	1837									
3136	July 10	J. Shuttleworth....	do	south half	16	8	100	10 0	50 0 0	5 0 0	45 0 0
3158	 20	W. H. Wilson.....	do	east half	16	2	100	17 6	87 10 0	61 5 0	26 5 0
3168	 24	Robert Shuttleworth	do	north half	16	8	100	10 0	50 0 0	5 0 0	45 0 0
3315	Sept'r 5	Ed. Shuttleworth ..	do	west part	9	8	99	12 6	61 17 6	6 8 9	55 18 9
3316	....	Henry Shuttleworth	do	east part	9	8	101	12 6	63 2 6	12 12 6	50 10 0
3402	Oct'r 25	John Graham	do	north half	24	4	100	20 0	100 0 0	40 0 0	60 0 0
	1839									
3686	Jan'y 11	G. Vanslyke	do	west half	8	5	100	12 6	62 10 0	6 5 0	56 5 0
3700	Feb'y 15	J. Brammer.....	do	S. W. ¼	15	3	50	20 0	50 0 0	15 0 0	35 0 0
3721	March 7	W. H. Wilson.....	do	N. W. ¼	15	3	50	20 0	50 0 0	10 0 0	40 0 0
	1840									
4025	Sept'r 22	B. O. N. Lyster...	do	west half	16	2	100	17 6	87 10 0	87 10 0	0 0 0
	1829									
22	Jan'y 31	Isaac Kitley	Gwillembury (W.)	.....	2	3 N. S.	200	10 0	100 0 0	100 0 0	0 0 0
43	Feb'y 24	James McCarthy ..	do	east half	2	7	100	10 6	52 10 0	52 10 0	0 0 0
44	....	Benjamin Lewis...	do	west half	2	7	100	10 6	52 10 0	52 10 0	0 0 0
49	March 18	Elijah Howley	do	.....	3	6	200	10 6	105 0 0	105 0 0	0 0 0
50	....	Thomas West.....	do	.....	2	5	200	11 3	112 10 0	112 10 0	0 0 0
54	 19	James Stoddart....	do	.....	9	7	200	10 0	100 0 0	100 0 0	0 0 0
110	August 22	Mark Scanlan.....	do	.....	16	9	200	11 3	112 10 0	22 10 0	90 0 0
	1830									
148	Jan'y 20	Edward Matchett ..	do	north half	3	10	100	8 9	43 15 0	43 15 0	0 0 0
155	 26	John Coborn.....	do	south half	2	9	100	10 0	50 0 0	50 0 0	0 0 0
193	Feb'y 27	John Ferris.....	do	north half	2	9	100	10 0	50 0 0	50 0 0	0 0 0
272	June 30	Stephen McLean ..	do	.....	16	11	200	8 9	87 10 0	87 10 0	0 0 0
321	Sept'r 10	James Cody	do	south half	3	10	100	8 9	43 15 0	43 15 0	0 0 0
	1833									
1032	Feb'y 21	Thomas Parker	do	south half	10	8	100	11 3	56 5 0	39 7 6	16 17 6
1033	....	Robert Parker	do	north half	10	8	100	11 3	56 5 0	45 0 0	11 5 0
1105	April 10	Daniel Gerau.....	do	.....	16	15	36	10 0	18 0 0	18 0 0	0 0 0
	1834									
1722	Sept'r 6	Samuel Lount.....	do	.....	9	2 O. S.	200	12 9	127 10 0	25 10 0	102 0 0

HOME DISTRICT—Continued.

No. of Sale	Date of Sale	Name of the Purchaser	Township	Lot	Con.	Acres	Price per Acre. s.	d.	Total amount of Sale £	s.	d.	Amount of Principal Paid £	s.	d.	Amount of Principal remaining unpaid 30th June, 1841 £	s.	d.
	1834																
1759	Sept'r 25	Roderick McKay..	Gwillembury (W.)	west half	10	4	100	15	0	75	0	0	75	0	0	0	0	0
1760	.....	Donald McKay....	do	east half	10	4	100	15	0	75	0	0	75	0	0	0	0	0
1761	.....	Alexander Gunn...	do	south half	9	5	100	20	0	100	0	0	10	0	0	90	0	0
	1835																	
1862	Jan'y 16	William Freghan ..	do	.....	16	13	200	10	0	100	0	0	100	0	0	0	0	0
1870	.....	21	Oliver Porter.....	do	north half	10	6	100	20	0	100	0	0	50	0	0	50	0	0
1871	.....	22	A. Bannerman	do	north half	9	5	100	20	0	100	0	0	100	0	0	0	0	0
	1836																	
2537	Feb'y 16	A. Campbell.....	do	south half	10	6	100	20	0	100	0	0	20	0	0	80	0	0
2635	Oct'r 8	Thomas Procter...	do	north half	3	8	100	15	0	75	0	0	30	0	0	45	0	0
2650	.....	Ira Clark	do	south half	3	8	100	15	0	75	0	0	37	10	0	37	10	0
2644	.....	12	Alexander Ross ...	do	north half	3	14	100	15	0	75	0	0	7	10	0	67	10	0
	1837																	
2921	Feb'y 7	Alexander Gunn...	do	north half	3	4	100	15	0	75	0	0	7	10	0	67	10	0
2924	.....	10	John Kitely.....	do	S. E. ½	3	4	50	20	0	50	0	0	5	0	0	45	0	0
2932	.....	21	Henry Lee	do	south half	2	11	100	12	6	62	10	0	6	5	0	56	5	0
3055	May 8	Jesse Roe	do	S. W. ½	3	4	50	20	0	50	0	0	5	0	0	45	0	0
3091	.....	27	John Brandon.....	do	.....	2	1 N. S.	90	16	0	72	0	0	21	12	0	50	8	0
3092	.....	..	Thomas Brandon ..	do	west half	3	2 N. S.	90	12	6	56	5	0	16	17	6	39	7	6
3093	.....	..	James Brandon....	do	east half	3	2 N. S.	90	12	6	56	5	0	11	5	0	45	0	0
3105	.....	31	John McAfee	do	east half	7	12	100	7	6	37	10	0	11	5	0	26	5	0
3106	June 1	John Quay	do	east half	19	11	100	10	0	50	0	0	5	0	0	45	0	0
3114	.....	16	William McClellan.	do	west half	19	11	100	10	0	50	0	0	5	0	0	45	0	0
3152	July 19	Thomas Wilson ...	do	south half	3	12	100	10	0	50	0	0	50	0	0	0	0	0
3214	.....	29	A. Kearns.....	do	broken	2	15	36	20	0	36	0	0	3	12	0	32	8	0
3345	Sept'r 22	William White	do	broken	9	1	36	10	0	18	0	0	7	4	0	10	16	0
3358	.....	26	Robert Dearing ...	do	north half	2	11	100	10	0	50	0	0	15	0	0	35	0	0
	1840																	
3914	March 13	William Roe.....	do	.....	3	2	200	16	3	162	10	0	80	0	0	82	10	0
	1829																	
99	June 13	L. J. Clement	Innisfil	north half	16	1	100	7	6	37	10	0	37	10	0	0	0	0
	1831																	
364	Oct'r 24	William Kingdom..	do	.....	25	5	70	10	0	35	0	0	3	10	0	31	10	0
	1832																	
709	March 23	John Climie, jun...	do	south half	17	2	100	8	0	40	0	0	4	0	0	36	0	0
709	.....	..	Hugh Todd.....	do	north half	16	3	100	8	0	40	0	0	40	0	0	0	0	0
821	Sept'r 25	William Jack	do	south half	22	6	100	8	0	40	0	0	20	0	0	20	0	0
	1833																	
989	Jan'y 16	John Thompson...	do	.....	16	9	200	10	0	100	0	0	10	0	0	90	0	0
1291	Sept'r 17	G. M. Clement ...	do	south half	16	1	100	11	6	57	10	0	11	10	0	46	0	0
	1834																	
1726	Sept'r 9	George Breend....	do	.....	17	10	200	11	0	110	0	0	22	0	0	88	0	0
	1836																	
2373	May 14	J. McConkey.....	do	south half	16	3	100	15	0	75	0	0	7	10	0	67	10	0
2520	August 9	William Climie....	do	south half	22	2	100	10	0	50	0	0	5	0	0	45	0	0
3479	Dec'r 2	James McQuade...	do	north half	3	8	100	10	6	52	10	0	5	5	0	47	5	0
	1839																	
3690	Jan'y 29	Irwin Cluff	do	.....	16	5	200	10	0	100	0	0	40	0	0	60	0	0
	1840																	
3919	March 27	Joseph & W. Brooks	do	.....	2	5	200	8	9	87	10	0	8	15	0	78	15	0
	1829																	
048	March 10	Barnes Beynon....	King	.....	3	2	200	11	3	112	10	0	112	10	0	0	0	0
73	April 15	Joseph Hughes....	do	.....	30	8	200	7	6	75	0	0	75	0	0	0	0	0
107	August 13	Ira Edmonds.....	do	.....	30	4	200	10	0	100	0	0	100	0	0	0	0	0
	1830																	
142	Jan'y 6	Nat. Gamble, jun...	do	.....	30	2	200	7	6	75	0	0	75	0	0	0	0	0
	1832																	
642	Jan'y 26	Jesse Lloyd	do	.....	34	9	200	12	6	125	0	0	125	0	0	0	0	0
657	Feb'y 8	James Lloyd, sen...	do	north half	5	3	100	14	0	70	0	0	70	0	0	0	0	0
692	March 13	John Grout.....	do	.....	34	5	200	10	0	100	0	0	100	0	0	0	0	0
	1833																	
1080	March 21	Elias Rogers.....	do	south half	34	7	100	10	0	50	0	0	35	0	0	15	0	0
1090	April 1	William Tench, sen.	do	.....	34	3	200	10	0	100	0	0	20	0	0	80	0	0
1136	May 14	Thomas Irwin	do	north half	34	7	100	10	0	50	0	0	30	0	0	20	0	0
1185	July 9	Isaac Hollingshead.	do	front part	14	5	60	15	0	45	0	0	4	10	0	40	10	0
1186	.....	..	Sam. Hollingshead .	do	rear part	14	5	140	15	0	105	0	0	42	0	0	63	0	0
	1834																	
1517	Feb'y 18	A. Hyndman.....	do	S. W. ½	5	3	50	20	0	50	0	0	20	0	0	30	0	0
1610	May 15	D. McLaren.....	do	west half	9	6	100	17	6	87	10	0	43	15	0	43	15	0
1623	June 13	Neil Wilkie.....	do	east half	3	4	100	15	0	75	0	0	37	10	0	37	10	0
1775	Sept'r 29	Neil Wilkie.....	do	west half	3	4	100	15	0	75	0	0	22	10	0	52	10	0
1849	Dec'r 16	William Burk	do	east half	18	9	100	15	0	75	0	0	75	0	0	0	0	0

HOME DISTRICT—Continued.

No. of Sale	Date of Sale	Name of the Purchaser	Township	Lot	Con.	Acres	Price per Acre. s.	d.	Total amount of Sale £	s.	d.	Amount of Principal Paid £	s.	d.	Amount of Principal remaining unpaid, 30th June, 1841. £	s.	d.
	1835																
1900	Feb'y 11	Philip Boisvert....	King	north half	11	3	100	20	0	100	0	0	50	0	0	50	0	0
1953	March 25	D. McCallum	do	west half	9	4	100	16	0	80	0	0	24	0	0	56	0	0
2240	Oct'r 26	Jeromiah Smith....	do	west half	28	9	100	20	0	100	0	0	100	0	0	0	0	0
	1836																	
2324	Feb'y 5	Asahel Edmonds ..	do	east half	3	8	100	22	0	110	0	0	11	0	0	99	0	0
2348	.....	27	George Snider	do	west half	3	8	100	22	0	110	0	0	55	0	0	55	0	0
2433	July 12	William Burke	do	east half	17	9	100	10	0	50	0	0	5	0	0	45	0	0
2698	Oct'r 28	Archibald Reilly...	do	west half	18	9	100	10	0	50	0	0	5	0	0	45	0	0
	1837																	
2951	March 3	James McQuade...	do	east half	19	9	100	10	0	50	0	0	5	0	0	45	0	0
3015	April 1	John Hollingshead .	do	.....	5	5	200	20	0	200	0	0	80	0	0	120	0	0
3096	May 30	William Bryden ..	do	rear half	14	2	100	22	6	112	10	0	31	5	6	81	5	6
3104	.....	31	Matthew Brandon..	do	east half	20	9	100	16	0	80	0	0	8	0	0	72	0	0
3322	Sept'r 19	Neil Campbell	do	west half	16	9	100	10	0	50	0	0	5	0	0	45	0	0
3387	Oct'r 20	James Burke.....	do	east half	16	9	100	10	0	50	0	0	5	0	0	45	0	0
	1838																	
3536	March 27	D. McDougall	do	S. E. ½	5	3	50	20	0	50	0	0	10	0	0	40	0	0
	1839																	
3689	Jan'y 23	Richard Machill...	do	east half	9	6	100	20	0	100	0	0	100	0	0	0	0	0
3732	March 21	Lewis Page.....	do	west part	5	7	60	15	0	45	0	0	13	10	0	31	10	0
3752	April 23	Andrew Davidson..	do	east half	9	2	100	22	6	112	10	0	22	10	0	90	0	0
3841	August 22	John Mitchell.....	do	east half	11	7	100	13	0	65	0	0	6	10	0	58	10	0
	1840																	
3998	August 13	Robert Wilson	do	south half	11	3	100	20	0	100	0	0	10	0	0	90	0	0
4039	Oct'r 6	James Henderson..	do	R. or W. ½	28	11	100	10	0	50	0	0	50	0	0	0	0	0
4051	.....	13	William Pringle ...	do	west half	9	8	100	11	3	56	5	0	11	5	0	45	0	0
4062	Nov'r 14	Joseph Harrison...	do	east quarter	5	7	50	15	0	37	10	0	3	15	0	33	15	0
	1841																	
4080	Jan'y 28	James Henderson..	do	east half	30	10	100	10	4½	52	0	0	52	0	0	0	0	0
	1837																	
2942	Feb'y 28	John McDonald...	Mara	.....	15	1	148	8	9	64	15	0	6	9	6	58	5	6
2945	March 2	Robert Waddell ...	do	west half	15	B	100	7	6	37	10	0	3	15	0	33	15	0
2946	.....	..	James Ritchie.....	do	east half	15	B	100	7	6	37	10	0	11	5	0	26	5	0
	1838																	
3592	June 26	James McGregor ..	do	south half	6	A	100	7	6	37	10	0	7	10	0	30	0	0
3593	.....	..	Farquar McRae	do	north half	6	A	100	7	6	37	10	0	11	5	0	26	5	0
	1840																	
3937	May 26	Angus McDonald..	do	.....	25	7	105	8	0	42	0	0	4	4	0	37	16	0
	1829																	
34	Feb'y 12	John Tipp.....	Markham	east half	24	2	100	17	6	87	10	0	87	10	0	0	0	0
35	.....	..	Henry Eyer	do	west half	24	2	100	17	6	87	10	0	87	10	0	0	0	0
53	March 19	J. F. Heddrick....	do	.....	9	2	200	20	0	200	0	0	200	0	0	0	0	0
64	April 1	Sarah Hastings....	do	east half	30	6	100	17	6	87	10	0	78	15	0	8	15	0
76	.....	16	Ben. Overhulser....	do	west half	25	7	100	22	6	112	10	0	112	10	0	0	0	0
90	May 8	James O. Degeer..	do	.....	25	9	200	20	0	200	0	0	120	0	0	80	0	0
95	.....	30	John Heise	do	west half	25	3	100	20	0	100	0	0	100	0	0	0	0	0
	1830																	
217	March 23	Matthew Udell....	do	north half	24	10	63	16	3	51	3	9	51	3	9	0	0	0
218	.....	..	William J. Miller..	do	south half	24	10	63	16	3	51	3	9	51	3	9	0	0	0
	1832																	
711	March 27	Hugh McKinnon ..	do	west half	9	6	100	21	0	105	0	0	105	0	0	0	0	0
712	.....	..	Arch. McKinnon ..	do	east half	9	6	100	21	0	105	0	0	42	0	0	63	0	0
716	.....	29	Richard Lewis	do	.....	30	4	200	22	6	225	0	0	180	0	0	45	0	0
721	April 3	Archibald Barker..	do	east half	8	5	100	18	0	90	0	0	90	0	0	0	0	0
722	.....	7	James McLean....	do	.....	15	5	200	21	0	210	0	0	126	0	0	84	0	0
764	July 9	Truenian Pennock.	do	N. pt. } E. ½	16	6	{ 50	25	0	62	10	0	62	10	0	0	0	0
		William Pennock	do	S. pt. }			{ 50	25	0	62	10	0	43	15	0	18	15	0
765	.....	..	Frederic Eckhart..	do	west half	16	6	100	25	0	125	0	0	62	10	0	62	10	0
932	Dec'r 14	John Cameron, jun.	do	N. W. ¼ }	3	2	{ 50	25	0	62	10	0	12	10	0	50	0	0
	1833	Alex. Cameron..	do	S. W. ¼ }			{ 50	25	0	62	10	0	12	10	0	50	0	0
982	Jan'y 15	Thomas Gauley...	do	.....	16	4	200	25	0	250	0	0	25	0	0	225	0	0
985	.....	21	Samuel Kendrick..	do	west half	30	6	100	22	0	110	0	0	88	0	0	22	0	0
1036	Feb'y 26	Hon. Peter McGill.	do	front half	9	8	100	24	0	120	0	0	108	0	0	12	0	0
1088	March 29	Jacob Wismer.....	do	east half	15	7	100	25	0	125	0	0	87	10	0	37	10	0
1094	April 2	Joseph Ferris	do	west half	31	5	100	25	0	125	0	0	37	10	0	87	10	0
1144	May 22	Cyrus Badgero....	do	west half	9	10	100	20	0	100	0	0	10	0	0	90	0	0
1159	June 12	Christian Reesor ..	do	N. E. ¼	15	9	50	25	0	62	10	0	62	10	0	0	0	0
1164	.....	19	D. Wismer, sen....	do	.....	17	7	200	25	0	250	0	0	175	0	0	75	0	0
1234	August 5	William Clark.....	do	.....	31	7	200	25	0	250	0	0	250	0	0	0	0	0
1250	.....	27	Michael Kaister ...	do	.....	30	10	94	20	0	94	0	0	94	0	0	0	0	0
1251	.....	28	Asa Wismer	do	west half	15	7	100	25	0	125	0	0	100	0	0	25	0	0
1253	.....	..	Alexander Hunter .	do	.....	16	7	200	25	0	250	0	0	100	0	0	150	0	0

HOME DISTRICT—Continued.

No. of Sale	Date of Sale	Name of the Purchaser.	Township	Lot	Con.	Acres	Price per Acre s.	Price per Acre d.	Total amount of Sale. £	Total amount of Sale. s.	Total amount of Sale. d.	Amount of Principal Paid £	Amount of Principal Paid s.	Amount of Principal Paid d.	Amount of Principal remaining unpaid, 30th June, 1841 £	Amount of Principal remaining unpaid, 30th June, 1841 s.	Amount of Principal remaining unpaid, 30th June, 1841 d.
	1834																
1516	Feb'y 17	John Miller	Markham	east half	19	7	100	25	0	125	0	0	62	10	0	62	10	0
1522	21	John Reesor, jun.	do		2	11	50	20	0	50	0	0	50	0	0	0	0	0
1567	March 13	John Hamilton	do	east half	31	9	100	20	0	100	0	0	100	0	0	0	0	0
1587	April 16	Alex. McPherson	do	east half	2	5	100	25	0	125	0	0	75	0	0	50	0	0
1601	Oct'r 21	Benjamin Marr	do	S. W. part	15	9	150	25	0	187	10	0	37	10	0	150	0	0
	1835																	
1907	Feb'y 20	Ambrose Noble	do	west part	16	8	70	25	0	87	10	0	43	15	0	43	15	0
1933	March 5	Henry Clarry	do	east half	20	7	100	25	0	125	0	0	25	0	0	100	0	0
1937	10	David Cash	do	front part	30	8	50	22	6	56	5	0	56	5	0	0	0	0
1938	10	Francis Pike	do	rear part	30	8	150	22	6	168	15	0	33	15	0	135	0	0
1984	11	William Johnson	do	N. E. ¼	6	0	50	25	0	62	10	0	[illegible]	[illegible]	0	[illegible]	[illegible]	0
1995	May 26	John Gamble	do	east half	16	10	85½	20	0	85	10	0	25	13	0	59	17	0
1996	Moses Gamble	do	west half	16	10	85½	20	0	85	10	0	59	17	0	25	13	0
2223	Oct'r 12	David Wismer	do		18	7	200	25	0	250	0	0	250	0	0	0	0	0
	1836																	
2360	March 25	John Large	do		15	3	200	30	0	300	0	0	300	0	0	0	0	0
2476	July 30	Thomas Sanderson	do	west half	20	7	100	25	0	125	0	0	50	0	0	75	0	0
2526	August 15	M. Stoutenburgh	do	east half	25	3	100	22	0	110	0	0	77	0	0	33	0	0
2677	Oct'r 24	Alex. Bradburn	do	west half	8	5	100	22	6	112	10	0	22	10	0	90	0	0
2793	Dec'r 19	P. Milne, jun.	do	east half	25	7	100	25	0	125	0	0	25	0	0	100	0	0
	1837																	
2802	Jan'y 4	J. B. McLean	do	west half	3	10	100	20	0	100	0	0	10	0	0	90	0	0
2834	21	Christ'r. Henricks	do	west half	24	4	100	27	0	135	0	0	13	10	0	121	10	0
3028	April 20	William Holditch	do		8	3	200	25	0	250	0	0	75	0	0	175	0	0
3034	May 2	Joseph Tomlinson	do		24	6	200	25	0	250	0	0	25	0	0	225	0	0
3067	18	Cyrus Lane	do	west half	3	6	100	28	0	140	0	0	56	0	0	84	0	0
3074	20	Richard Sylvester	do	front half	3	8	100	22	6	112	10	0	22	10	0	90	0	0
3075	Peter Milne	do	rear half	3	8	100	22	6	112	10	0	22	10	0	90	0	0
3388	Oct'r 20	Johnathan Scott	do		3	4	200	27	6	275	0	0	55	0	0	220	0	0
	1839																	
3688	Jan'y 15	W. A. Baldwin	do		16	2	200	25	0	250	0	0	250	0	0	0	0	0
3733	March 22	Richard Trudgeon	do	east part	24	4	50	22	6	56	5	0	5	12	6	50	12	6
3789	June 6	Benjamin Bowman	do	W. pt.	31	5	40	25	0	50	0	0	5	0	0	45	0	0
3784	William Stafford	do	E. pt.	E. ½ 31	5	60	25	0	75	0	0	7	10	0	67	10	0
3879	Dec'r 19	T. Brown & J. Wallis	do	west half	2	3	100	21	3	106	5	0	10	12	6	95	12	6
	1840																	
3916	March 23	William Marwood	do	east half	2	3	100	21	3	106	5	0	10	12	6	95	12	6
	1833																	
1132	May 11	Thomas Boyd	Medonte	west half	16	11	100	10	0	50	0	0	10	0	0	40	0	0
1140	18	John Segar	do		3	10	200	10	0	100	0	0	30	0	0	70	0	0
1834	Oct'r 15	John Shanahan	do	N. E. ¼	9	3	50	10	0	25	0	0	2	10	0	22	10	0
1860	Nov'r 6	John Boynton	do	west half	9	3	100	10	0	50	0	0	10	0	0	40	0	0
	1834																	
1831	Nov'r 21	Neil McLean	do	east half	10	10	100	10	0	50	0	0	25	0	0	25	0	0
	1836	John Currie	do	west half	10	10	100	10	0	50	0	0	20	0	0	30	0	0
2525	August 10	Patrick Frawley	do	west half	9	5	100	10	0	50	0	0	10	0	0	40	0	0
2735	Nov'r 14	Hugh Freel	do	east half	9	5	100	10	0	50	0	0	5	0	0	45	0	0
	1837																	
3297	August 26	Thomas Duddy	do	west half	2	7	100	10	0	50	0	0	5	0	0	45	0	0
	1838																	
3642	Oct'r 2	Patrick Houlahan	do	east half	10	4	100	10	0	50	0	0	5	0	0	45	0	0
	1839																	
3815	July 11	T. Kelcher	do	east half	3	6	100	10	0	50	0	0	5	0	0	45	0	0
	1840																	
3943	June 1	John Hussy	do	S. E. ¼	9	3	50	10	0	25	0	0	2	10	0	22	10	0
	1836																	
2399	June 14	Isaiah Rusk	Mono	east half	8	5	100	10	0	50	0	0	15	0	0	35	0	0
2524	August 10	Thomas Jackson	do	west half	8	5	100	10	0	50	0	0	5	0	0	45	0	0
	1837			E. H. S.														
3001	March 25	Moses Hereshaw	do	E. ½ 8 W.H.S.		1	100	10	0	50	0	0	5	0	0	45	0	0
3020	April 7	Andrew Henry	do	east half	15	3	100	11	3	56	5	0	22	10	0	33	15	0
		Robert Henry	do	west half	15	3	100	11	3	56	5	0	22	10	0	33	15	0
				E. H. S.														
3033	May 1	William Martin	do	south half	6	6	100	12	6	62	10	0	6	5	0	56	5	0
3099	30	James Brett	do	north half	6	6	100	12	6	62	10	0	12	10	0	50	0	0
				E. H. S.														
3194	July 27	Peter Stewart	do	east half	20	4	100	10	0	50	0	0	5	0	0	45	0	0
	1839																	
3694	Feb'y 5	William Ewen	do	north half	27	8	100	10	0	50	0	0	10	0	0	40	0	0
3695	John Ewen	do	south half	27	8	100	10	0	50	0	0	10	0	0	40	0	0
	1840																	
3962	June 25	J. Turnbull, jun.	do	east half	20	2	100	10	0	50	0	0	5	0	0	45	0	0
3977	July 15	T. Buchanan	do	W. ½ 15 E.C.R.		5	100	7	6	37	10	0	3	15	0	33	15	0

HOME DISTRICT—Continued.

No. of Sale	Date of Sale	Name of the Purchaser	Township.	Lot	Con.	Acres	Price per Acre s.	Price per Acre d.	Total amount of Sale. £	Total amount of Sale. s.	Total amount of Sale. d.	Amount of Principal paid £	Amount of Principal paid s.	Amount of Principal paid d.	Amount of Principal remaining unpaid, 30th June, 1841 £	Amount of Principal remaining unpaid, 30th June, 1841 s.	Amount of Principal remaining unpaid, 30th June, 1841 d.
	1834																
1716	Sept'r 1	James Little	Mulmer	west half	2	8	100	10	3	51	5	0	5	2	6	46	2	6
	1836																	
2634	Oct'r 7	John Henderson	do	E. ½ 2 E.H.S.		8	100	10	0	50	0	0	5	0	0	45	0	0
	1837																	
3329	Sept'r 20	Thomas Cauthers	do	E. ½ 6 E.H.S.		5	100	10	0	50	0	0	15	0	0	35	0	0
3359	26	George McAlister	Nottowasaga		34	10	200	10	0	100	0	0	30	0	0	70	0	0
3390	Oct'r 20	John Adair	do	south half	32	10	100	10	0	50	0	0	5	0	0	45	0	0
	1832																	
879	Nov'r 2	G. S. Connor	Orillia		2	1	N.D.	200	7	6	75	0	0	75	0	0	0	0
	1835																	
979	Jan'y 15	Paul Dewar	do		62	3	S.D.	200	7	6	75	0	0	22	12	6	54	19
	1834																	
1621	June 12	William Kirsopp	do	broken	6	6	S. D.	12			2	0	0	2	0	0	0	0
	1837																	
3166	July 22	Rev. Jonathan Scott	do		8	3	S. D.	200	10	6	103	0	0	10	10	0	94	10
3173	24	John Shannon	do		12	4	S. D.	116	19	0	110	4	0	44	1	8	66	2
3307	August 31	Henry Smith	do	west half	8	1	S. D.	100	10	0	50	0	0	5	0	0	45	0
3397	Oct'r 23	Andrew Moffatt	do		6	4	S. D.	200	10	0	100	0	0	10	0	0	90	0
3494	Dec'r 20	Edward G. O'Brien	do	broken front	2	7	S. D.	54	10	0	27	0	0	2	14	0	24	6
	1838																	
3542	April 16	John Harvie	do	east half	8	1	S. D.	100	10	0	50	0	0	5	0	0	45	0
	1833																	
1141	May 18	John Nevins	Oro		3	8		200	10	0	100	0	0	70	0	0	30	0
1197	July 16	D. Cameron	do	N. E. half	6	12		100	10	0	50	0	0	10	0	0	40	0
1358	Nov'r 6	Archibald Leach	do	west half	2	9		100	10	0	50	0	0	5	0	0	45	0
	1834																	
1608	May 10	Richard Hodges	do	east half	17	12		100	10	0	50	0	0	5	0	0	45	0
1609	15	L. Galbraith	do		13	10		200	10	0	100	0	0	60	0	0	40	0
1708	August 30	Walter Lander	do		9	5		200	10	3	102	10	0	10	5	0	92	5
1746	Sept'r 20	Hugh Reid	do	east half	3	10		100	10	0	50	0	0	15	0	0	35	0
		John Reid	do	west half	3	10		100	10	0	50	0	0	5	0	0	45	0
1747	Duncan Reid	do	east half	2	9		100	10	0	50	0	0	5	0	0	45	0	0
	1835																	
2085	July 3	Duncan McCuaig	do		16	5		200	10	0	100	0	0	40	0	0	60	0
	1837																	
3216	July 29	Thomas Drury	do		13	2		100	10	0	50	0	0	5	0	0	45	0
3372	Oct'r 16	William Ashfield	do	west half	10	6		100	10	0	50	0	0	5	0	0	45	0
3389	20	D. McKinley	do	broken	2	13		120	10	0	60	0	0	18	0	0	42	0
	1829																	
13	Jan'y 17	William Matthews	Pickering	west part	12	2		90	10	0	90	0	0	90	0	0	0	0
18	22	George Sisler	do	north half	15	5		100	12	6	62	10	0	62	10	0	0	0
47	March 9	Christian Stouffer	do		31	9		200	15	0	150	0	0	150	0	0	0	0
66	April 2	George Clarke	do	north half	20	8		100	12	6	62	10	0	62	10	0	0	0
67	Joshua Wixson	do	south half	20	8		100	12	6	62	10	0	62	10	0	0	0
68	7	J. W. Sherrard	do	north half	20	6		100	12	6	62	10	0	50	0	0	12	10
102	July 13	Leonard Height	do		8	3		200	15	0	150	0	0	150	0	0	0	0
108	August 13	Joseph Chapman	do	north half	8	1		100	20	0	100	0	0	100	0	0	0	0
	1830																	
138	Jan'y 4	Jonathan Magee	do	east half	2	3		100	15	0	75	0	0	75	0	0	0	0
154	26	Edward Laurence	do	S. W. ¼	8	1		50	17	6	43	15	0	43	15	0	0	0
355	Oct'r 18	Joshua Wixson	do		25	7		200	12	6	125	0	0	125	0	0	0	0
	1831																	
447	Feb'y 17	Cornelius Johnson	do	N. W. pt.	27	6		150	11	3	84	7	6	84	7	6	0	0
508	March 16	Nathan Sherrard	do	S. E. ¼	27	6		50	11	3	28	2	6	28	2	6	0	0
	1832																	
678	Feb'y 15	Edward Laurence	do	north half	8	range 3		100	20	0	100	0	0	100	0	0	0	0
	1833																	
1012	Feb'y 4	John Matthews	do	east part	12	2		110	25	0	137	10	0	110	0	0	27	10
1042	March 1	Nicholas Austin	do	N. E. ¼	2	1		50	25	0	62	10	0	56	5	0	6	5
1043	Barber Nicholls	do	do	N. W. ¼	2	1		50	25	0	62	10	0	56	5	0	6	5
1125	April 18	C. B. Stickney	do	west half	2	3		100	18	9	93	15	0	75	0	0	18	15
1133	May 13	William J. O'Grady	do	part of	15	1		183	15	0	137	5	0	27	9	0	109	16
1354	Oct'r 28	Laurence Hayden	do		2	5		200	20	0	200	0	0	96	5	4	103	14
	1834							ranges										
1577	April 2	W. J. O'Grady	do		15	2nd		165	15	0	123	15	0	12	7	6	111	7
		G. P. & J. D. Ridout	do	and part	15	3rd												
			do	N. pt. 15 bk. fr		3rd		75	15	0	56	5	0	56	5	0	0	0
1572	4	Joseph Rickerdson	do	south half	2	1st & 2d		126	22	6	141	15	0	113	6	0	28	7
1580	Robert Richardson	do	north half	2	range		126	22	6	141	15	0	113	6	0	28	7	0
1743	Sept'r 19	George Sisler	do	N. ½ of S. ½	15	5		50	12	6	31	5	0	31	5	0	0	0
	1835																	
1898	Feb'y 11	William Dunbar	do	west half	25	1		100	25	0	125	0	0	125	0	0	0	0
2028	June 25	Phœbe Count	do	S. E. ¼	8	1		50	22	0	55	0	0	11	0	0	44	0

HOME DISTRICT.—Continued.

No. of Sale	Date of Sale	Name of the Purchaser	Township	Lot	Con.	Acres	Price per Acre	Total Amount of Sale	Amount of Principal paid	Amount of Principal remaining unpaid, 30th June, 1841
	1835						s. d.	£ s. d.	£ s. d.	£ s. d.
2036	July 6	George White	Pickering	east half 25	1	100	25 0	125 0 0	37 10 0	87 10 0
2255	Nov'r 4	J. A. Haight	do	15	3	200	20 0	200 0 0	100 0 0	100 0 0
	1836									
2765	Dec'r 7	Charles Hadley	do	broken 31	range 2	100	15 0	75 0 0	7 10 0	67 10 0
	1837									
3024	April 13	Frederic Johnson	do	north half 33	8	100	22 6	112 10 0	22 10 0	90 0 0
3036	May 4	George Day	do	N. W. ¼ 8	5	50	20 0	50 0 0	10 0 0	40 0 0
3080	 22	Seneca Palmer	do	 31	3	200	20 0	200 0 0	80 0 0	120 0 0
3126	June 30	Nelson Bice	do	N. ½ of S. ½ 33	6	50	20 0	50 0 0	5 0 0	45 0 0
3258	August 15	Samuel Major	do	north half 25	5	100	25 0	125 0 0	37 10 0	87 10 0
3401	Nov'r 20	John Brannan	do	part of ——— 25	= B. F.	53	41 5	10 18 6	55 5 6	5 9 6
	1838									
3533	March 15	Wing Rogers	do	north half 6	6	100	20 0	100 0 0	40 0 0	60 0 0
3554	April 24	Aaron Allbright	do	south half 25	5	100	25 0	125 0 0	25 0 0	100 0 0
3580	June 7	Mary Matthews	do	rear part 27	4	130	25 0	162 10 0	16 5 0	146 5 0
3589	 22	Donald McKay and Peter N. McKay	do	 6	2	200	25 0	250 0 0	25 0 0	225 0 0
3677	Dec'r 11	William Proudfoot	do	 25	3	200	15 0	150 0 0	0 0 0	0 0 0
	1839									
3714	March 1	Isaac Dillingham	do	west half 20	4	100	20 0	100 0 0	10 0 0	90 0 0
3731	 21	John Weir	do	 6	8	200	15 0	150 0 0	20 0 0	130 0 0
3747	April 17	Rob. Richardson, Mary Cobbledick	do	S. W. ½ N. W. ½ 2	1	50	25 0	62 10 0	18 15 0	43 15 0
						50	25 0	62 10 0	12 10 0	50 0 0
3770	May 10	Francis Linton	do	 12	8	200	18 9	187 10 0	56 5 0	131 5 0
	1829									
88	May 6	Abner Hurd	Reach	north half 17	4	100	8 9	43 15 0	43 15 0	0 0 0
89	.....	Hiram Buck	do	south half		100	8 9	43 15 0	43 15 0	0 0 0
	1833									
1077	March 20	Reuben Crandle	do	south half 17	6	100	12 6	62 10 0	6 5 0	56 5 0
1162	June 14	William Bell	do	north half		100	12 6	62 10 0	12 10 0	50 0 0
1384	Dec'r 2	William Viney	do	 22	12	200	10 0	100 0 0	10 0 0	90 0 0
1383	.....	James Moon	do	 22	10	200	10 0	100 0 0	20 0 0	80 0 0
	1836									
2434	July 12	George Patterson, Robert Baird	do	west half 16	13	100	10 0	50 0 0	10 0 0	40 0 0
			do	east half		100	10 0	50 0 0	15 0 0	35 0 0
2435	.....	Robert Baird	do	north half 17	14	100	10 0	50 0 0	5 0 0	45 0 0
2436	.....	Samuel Baird	do	south half		100	10 0	50 0 0	15 0 0	35 0 0
2454	 16	George Merrick	do	 2	13	200	10 0	100 0 0	20 0 0	80 0 0
	1837									
3011	March 31	John Doble	do	south half 3	14	100	10 0	50 0 0	10 0 0	40 0 0
3012	.....	James Doble	do	north half		100	10 0	50 0 0	15 0 0	35 0 0
3242	August 10	John Perkins	do	 22	8	48	10 0	24 0 0	2 8 0	21 12 0
3444	Nov'r 10	Robert Doble	do	 10	14	200	10 0	100 0 0	20 0 0	80 0 0
	1839									
3777	May 20	Joseph Wilkinson	do	south ¾ 22	6	150	10 0	75 0 0	7 10 0	67 10 0
3858	Oct'r 22	George Davidson	do	 16	5	200	15 0	150 0 0	15 0 0	135 0 0
	1829									
37	Feb'y 14	Stephen Pherrell	Scarborough	 25	B. F. B.	142	22 6	159 15 0	159 15 0	0 0 0
51	March 18	Isaac Chester	do	south half 25	D	100	15 0	75 0 0	75 0 0	0 0 0
89	 25	John Tubir	do	part of N. ½ 25	D	50	15 0	37 10 0	26 5 0	11 5 0
98	June 4	Thomas Kennedy	do	north half 27	4	100	14 0	70 0 0	70 0 0	0 0 0
103	July 25	Jane Hudson	do	part of N. ½ 25	D	50	15 0	37 10 0	37 10 0	0 0 0
	1830									
143	Jan'y 7	Jurias Youmans	do	south half 27	4	100	14 0	70 0 0	70 0 0	0 0 0
219	March 30	Isaac Christy	do	south half 33	4	100	15 0	75 0 0	75 0 0	0 0 0
	1832									
762	July 2	John Thompson	do	south half 27	2	100	20 0	100 0 0	30 0 0	70 0 0
768	.....	John Walton	do	north half		100	20 0	100 0 0	100 0 0	0 0 0
776	 28	Thomas Walton	do	 25	C	180	25 0	225 0 0	225 0 0	0 0 0
	1833									
1099	April 4	John Rogers	do	N. W. ¼ 33	4	50	18 9	46 17 6	28 2 6	18 15 0
1114	 13	Thomas Rogers	do	 31	3	200	15 0	150 0 0	120 0 0	0 0 0
1123	 18	Andrew Fitzpatrick	do	south half 33	2	100	15 7½	78 2 6	78 2 6	0 0 0
1220	July 31	C. C. Small	do	 2	1					
	1834				D					
1434	Jan'y 15	Louis Simon	do	north half 33	2	100	20 0	100 0 0	10 0 0	90 0 0
1499	Feb'y 1	John McCready	do	N. E. ¼ 33	4	50	20 0	50 0 0	30 0 0	20 0 0
1706	August 30	Matthew Swallow	do	 12	2	200	24 0	240 0 0	24 0 0	216 0 0
	1835									
1910	Feb'y 21	James Palmer	do	north half	B	100	25 0	125 0 0	125 0 0	0 0 0
1911	.....	Thomas Walton	do	south half 31		100	23 0	115 0 0	34 10 0	80 10 0
2001	June 11	James Humphreys	do	 15	C & D	298	25 0	372 10 0	223 10 0	149 0 0
2002	 18	D. Ferguson	do	south half 31	D	100	22 6	112 10 0	112 10 0	0 0 0

HOME DISTRICT.—Continued.

No. of Sale	Date of Sale	Name of the Purchaser	Township	Lot	Con.	Acres	Price per Acre	Total amount of Sale	Amount of Principal paid	Amount of Principal remaining unpaid, 30th June, 1841
	1835						s. d.	£ s. d.	£ s. d.	£ s. d.
2052	July 15	John Martin	Scarborough	north half 31	D	100	25 0	125 0 0	75 0 0	50 0 0
2291	Dec'r 2	James Elliott	do	south half 25	3	100	25 0	125 0 0	100 0 0	25 0 0
	1836									
2830	March 1	Robert Galbraith	do	north half	1	100	22 7½	113 2 6	113 2 6	0 0 0
2831	.....	Daniel Galbraith	do	south half 31		100	22 7½	113 2 6	113 2 6	0 0 0
2879	May 26	T. Helliwell & Bro's	do	 8	1	200	20 0	200 0 0	100 3 7	99 16 5
2790	Dec'r 16	Joseph Hough and James Palmer	do	north half 31	C	100	25 0	125 0 0	12 10 0	112 10 0
2843	Jan'y 27	James Palmer	do	S. W. ¼ 31	C	50	25 0	62 10 0	6 5 0	56 5 0
	1840									
3917	Mar'ch 24	William Fawcett	do	..... south half 16	1	100	25 0	125 0 0	25 0 0	100 0 0
	1836									
2639	Oct'r 11	John Murcheson	Scott	east half 2	5	100	10 0	50 0 0	20 0 0	30 0 0
3460	Nov'r 20	William Stewart	do	east half 2	3	100	10 0	50 0 0	5 0 0	45 0 0
	1834									
1819	Nov'r 12	John Doyle	Tay	 6	12	41	10 0	20 10 0	2 1 0	18 9 0
	1833									
1081	March 22	John Milligan	Tecomseth	north half 16	5	100	10 0	50 0 0	15 0 0	35 0 0
1130	May 9	Bethel Huntley	do	east half 16	7	100	15 0	75 0 0	45 0 0	30 0 0
1131	.....	David Evans, jun.	do	west half		100	15 0	75 0 0	15 0 0	60 0 0
	1834									
1630	June 17	Arnold Evans	do	 22	14	200	10 3	102 10 0	20 10 0	82 0 0
	1836									
2459	July 22	Hugh Richardson	do	west half 22	4	100	15 0	75 0 0	60 0 0	15 0 0
2522	August 9	John Coffey	do	east half		100	15 0	75 0 0	75 0 0	0 0 0
2646	Oct'r 12	Thomas Milligan	do	north half 9	3	100	12 6	62 10 0	6 5 0	56 5 0
2647	.....	James Milligan	do	south half		100	12 6	62 10 0	25 0 0	37 10 0
	1837									
2922	Feb'y 9	Dominic Lavin	do	N. W. ½ 2	7	50	12 6	31 5 0	6 5 0	25 0 0
2931	 18	James Manning	do	east half 22	2	100	17 6	87 10 0	8 15 0	78 15 0
	1839									
3693	Feb'y 1	James Ellis	do	south half 16	5	100	10 0	50 0 0	50 0 0	0 0 0
3703	 20	Patrick McMahon	do	south half 3	4	100	10 0	50 0 0	10 0 0	40 0 0
3711	 27	Thomas McGoey	do	N. E. half 2	1	100	6 3	31 5 0	6 5 0	25 0 0
3712	.....	Thomas Ryan	do	N. E. half 3	2	100	5 6	27 10 0	5 10 0	22 0 0
3798	June 17	Alex. Moodhead	do	 22	10	200	8 0	80 0 0	0 0 0	0 0 0
3306	 23	John Curswell	do	north half 22	6	100	12 6	62 10 0	12 10 0	50 0 0
3810	July 2	Levi Hughes	do	south half 17	2	100	16 0	80 0 0	8 0 0	72 0 0
3823	 19	Jonathan Brooks	do	south half 22	6	100	12 6	62 10 0	12 10 0	50 0 0
	1840									
3954	June 16	Richard Machell	do	west half 22	2	100	17 6	87 10 0	87 10 0	0 0 0
	1833									
1028	Feb'y 15	Alexander Fraser	Thorah	north half 10	8	100	10 0	50 0 0	25 0 0	25 0 0
1024	.....	Ronald Fraser	do	south half		100	10 0	50 0 0	30 0 0	20 0 0
1045	March 2	Rt. R'd A. McDonell, John McDonell, Chris. McRea, Finlay McRea	do	west half 10	4	100	10 0	50 0 0	5 0 0	45 0 0
1268	Sept'r 9	D. McLennan	do	north half 9	7	100	10 0	50 0 0	15 0 0	35 0 0
1306	 24	Duncan McRea	do	south half 10	2	100	10 0	50 0 0	5 0 0	45 0 0
	1834									
1681	July 22	L. M. L. Cameron	do	 17	4	139	11 3	78 3 9	39 1 11½	39 1 9½
	1836									
2521	August 9	Christopher McRae	do	north half 9	1	100	10 0	50 0 0	5 0 0	45 0 0
2573	Sept'r 15	Donald McLeod	do	 9	3	200	6 3	62 10 0	6 5 0	56 5 0
	1837									
2947	March 8	John Graham	do	 9	5	200	7 6	75 0 0	15 0 0	60 0 0
2950	.....	Hugh McMillan	do	south half 2	5	100	10 0	50 0 0	20 0 0	30 0 0
	1839									
3725	March 9	Augus McDougall	do	 9	9	200	7 6	75 0 0	22 10 0	52 10 0
	1837									
3016	April 1	William Rees	Tiny	 27	2	121	10 0	60 10 0	6 1 0	54 9 0
3155	July 20	Jacque Lareme	do	north half 12	16	100	10 0	50 0 0	25 0 0	25 0 0
3156				north half 15	15	100	10 0	50 0 0	25 0 0	25 0 0
3293	August 25	James Keeting	do	 2	15	34	20 0	34 0 0	10 4 0	23 16 0
	1829									
130	Nov'r 27	John Sheppard	Toronto	E. ½ 8 W.C.R.	6	100	15 0	75 0 0	22 10 0	52 10 0
	1830									
139	Jan'y 5	P. Greenians	do	north part 33	2	50	17 6	43 15 0	43 15 0	0 0 0
140	.....	James Kelly	do	south part S. D. S.		150	17 6	131 5 0	131 5 0	0 0 0
141	 6	James McKay	do	W. ½ 5 E.C.R.	5	100	17 6	87 10 0	87 10 0	0 0 0

HOME DISTRICT—Continued.

No. of Sale	Date of Sale	Name of the Purchaser.	Township	Lot.	Con.	Acres	Price per Acre.	Total amount of Sale	Amount of Principal Paid	Amount of Principal remaining unpaid 30th June, 1841
	1830						s. d.	£ s. d.	£ s. d.	£ s. d.
163	Feb'y 4	John Beatty	Toronto	12 W. C. R.	3	200	18 0	180 0 0	180 0 0	0 0 0
246	May 18	George Webster	do	S. ½ 2 N. D. S.	2	100	17 6	87 10 0	87 10 0	0 0 0
312	August 31	W'm R. Hammond	do	N. W. half 35 S. D. S.	2	100	17 6	87 10 0	87 10 0	0 0 0
361	Nov'r 6	William Shaw	do	W. ½ 12 do	2	100	16 0	80 0 0	80 0 0	0 0 0
365	9	Robert Copeland	do	south part } 8	2	72	17 6	63 0 0	63 0 0	0 0 0
366		John Hawkins	do	north part } N. D. S.		128	17 6	112 0 0	112 0 0	0 0 0
	1831									
495	March 3	Joseph Ogden	do	8 S. D. S	2	200	20 0	200 0 0	200 0 0	0 0 0
534	May 11	John Turnbull	do	S. E. half 35 S. D. S.	2	100	17 6	87 10 0	17 10 0	70 0 0
	1832									
703	March 22	William Chisholm	do	5 E. C. R.	1	200	16 0	160 0 0	160 0 0	0 0 0
794	August 29	Richard Cosler	do	E. ½ 5 W.C.R.	4	100	30 0	150 0 0	60 0 0	90 0 0
800	Sept'r 1	H. Rutledge	do	W. ½ 5 do	4	100	40 0	200 0 0	60 0 0	140 0 0
869	Oct'r 27	James Polly	do	6 S. D. S.	2	200	17 6	175 0 0	35 0 0	140 0 0
	1833									
949	Jan'y 3	H. Rutledge, sen.	do	23 N. D. S.	2	200	15 0	150 0 0	150 0 0	0 0 0
1014	Feb'y 6	Samuel Todd	do	E. ½ 13 S.D.S.	2	92½	20 0	92 10 0	92 10 0	0 0 0
1058	March 8	Mary Hughes	do	E. ½ 8 E.C.R.	3	100	17 6	87 10 0	87 10 0	0 0 0
1085	26	Joseph Shaw	do	E. ½ 12 S.D.S.	2	100	20 0	100 0 0	40 0 0	60 0 0
1098	April 4	Barnard McGuire	do	N. W. half 8 E. C. R.	5	100	17 6	87 10 0	87 10 0	0 0 0
1221	August 5	F. S. Jarvis	do	rear part 28 S. D. S.	2	150	14 4	107 10 0	107 10 0	0 0 0
1497	Jan'y 30	John Butchart	do	W. ½ 2 W.C.R.	4	100	27 6	137 10 0	137 10 0	0 0 0
1574	March 29	Henry Cox	do	W. ½ 8 do	6	100	20 0	100 0 0	10 0 0	90 0 0
1795	Oct'r 15	Edgar Neave	do	north part 28 S. D. S.	2	47	12 6	29 7 6	29 7 6	0 0 0
	1835									
1951	March 20	Edgar Neave	do	25 do	3	130	20 0	130 0 0	130 0 0	0 0 0
1989	May 15	Edgar Neave	do	N. part 27 do	2	136	20 0	136 0 0	136 0 0	0 0 0
1997	27	John Carey	do	8 and part of 8 N. of the Racey Tract	2 range 3 range	68	15 0	51 0 0	5 2 0	45 18 0
	1836									
2403	June 20	Richard Birdsall	do	N. W. ½ } 11	4	100	22 0	110 0 0	11 0 0	99 0 0
2404		Anthony Birdsall	do	S. E. ½ }		100	22 0	110 0 0	11 0 0	99 0 0
2406	21	William Blains	do	N. ½ 2 C. R.	5 range	50	20 0	50 0 0	50 0 0	0 0 0
2528	August 17	Stanous Daniell	do	11, 13 and 14 east part 10 14 S. D. S. and 11 N.D.S.	1 do 2 do 1 do	155	25 0	193 15 0	193 15 0	0 0 0
2550	Sept'r 2	Andrew Allison	do	west half 2	3	100	27 0	135 0 0	67 10 0	67 10 0
2579	26	Tho's Shaughnissy	do	W. ½ 8 W.H.S.	2	100	25 0	125 0 0	75 0 0	50 0 0
2638	Oct'r 10	Robert Wheeler	do	S. ½ 27 S.D.S.	2	50	25 0	62 10 0	25 0 0	37 10 0
2696	28	John Bell	do	west part 10 12 S.D.S.—C.R.	2 range	50	25 0	62 10 0	45 3 7	17 6 5
	1837									
2805	Jan'y 5	John Tilt	do	N. W. half 12 W. H. S.	1	100	22 6	112 10 0	11 5 0	101 5 0
2845	28	William Blain	do	S. ½ 2 C. R.	5 range	50	20 0	50 0 0	15 0 0	35 0 0
2995	March 18	James Austin	do	N. quar. } 15	2	50	34 0	85 0 0	42 10 0	42 10 0
3000	25	John McCartney	do	S. quarter } N. D. S.		50	34 0	85 0 0	42 10 0	42 10 0
3014	April 1	William Bell	do	W. ½ 11 W.H.S.	2	100	27 6	137 10 0	41 5 0	96 5 0
3023	8	John Burchart	do	E. ½ 2 W.C.R.	4	100	27 6	137 10 0	137 10 0	0 0 0
3031	May 1	Robert Park	do	E. ½ 5 E. H. S.	5	100	20 0	100 0 0	100 0 0	0 0 0
3086	25	Francis Logan	do	N. ½ of S. ½ & S. ½ of N. ½ 15, N. D. S.	2	100	34 0	170 0 0	17 0 0	153 0 0
3098	30	James Foster	do	S. W. half 5 W. H. S.	2	100	28 6	142 10 0	42 15 0	99 15 0
3368	Oct'r 14	Thomas Beatty	do	N. W. ½ of S. W. ½ 15 do	4	50	31 3	78 2 6	23 18 9	54 13 9
3377	19	Peter Tisdale	do	S. W. ½ 15 do	4	50	17 6	43 15 0	43 15 0	0 0 0
3443	Nov'r 9	James Brown	do	N. ½ & S. W. ¼ 8 E. C. R.	1	150	30 0	225 0 0	45 0 0	180 0 0
3457	18	Tho's Shaughnissy	do	E. ½ 8 W.C.R.	2	100	25 0	125 0 0	62 10 0	62 10 0
	1838									
3531	March 10	Charles Dougherty	do	E. ½ 2 E. H. S.	1	100	16 6	82 10 0	33 0 0	49 10 0
3540	April 18	James Longhead	do	S. ½ of F. ½ 2 do	1	50	16 6	41 5 0	4 2 6	37 2 6
3558	26	John McGuire	do	part of S. E. ½ 6 E. C. R.	5	98	20 0	98 0 0	19 12 0	78 8 0

HOME DISTRICT—Continued.

No. of Sale	Date of Sale	Name of the Purchaser	Township	Lot	Con.	Acres	Price per Acre	Total Amount of Sale	Amount of Principal paid.	Amount of Principal remaining unpaid, 30th June, 1841.
	1838						s. d.	£ s. d.	£ s. d.	£ s. d.
3565	May 16	Matthew Laidlow	Toronto	N. W. ½ } W. H. S.	4	100	22 6	112 10 0	45 0 0	67 10 0
3566		Christopher Rowe	do	S. E. ½ }		100	22 6	112 10 0	22 10 0	90 0 0
3568	17	William Cantilon	do	N. W ½ }	6	50	28 9	71 17 6	7 3 9	64 15 9
3569		Donald Douglass	do	east half }		100	28 9	143 15 0	68 19 9	74 15 3
3570		James Douglass	do	S. W. ½ } W. H. S.		50	28 9	71 17 6	43 2 6	28 15 0
	1839									
3842	August 23	John Irwin	do	N. ½ 2 do	2	100	25 0	125 0 0	62 10 0	62 10 0
3867	Nov'r 14	Robert Chambers	do	15 E. C. R	5	200	25 0	250 0 0	40 0 0	210 0 0
3897	Feb'y 4	William Jermeson	do	east quarter	5	3	50 25 0	6 10 0	12 10 0	50 0 0
	1830									
234	April 15	John Sanderson	Gore of Toronto		10	7 N. D.	200 18 6	185 0 0	92 10 0	92 10 0
	1833									
1124	April 18	J. P. DeHaye	do		15	9 S. D.	141 25 0	176 5 0	17 12 6	158 12 6
	1834									
1599	May 2	Nathaniel Reed	do	east half }	16	7	100 20 0	100 0 0	50 0 0	50 0 0
1600		Benjamin Sargeant	do	west half }		N. D.	100 20 0	100 0 0	40 0 0	60 0 0
	1835									
2260	Nov'r 12	John Curtis	do	west half }	12	8 do	100 20 0	100 0 0	100 0 0	0 0 0
	1836			east half }			100 20 0	100 0 0	12 19 9	87 0 3
2668	Oct'r 18	John Jones	do	S. E. ½ }	10	9	50 20 0	50 0 0	10 0 0	40 0 0
	1837	Peter Fitzpatrick	do	N. W. ½ }			150 20 0	150 0 0	30 0 0	120 0 0
2838	Jan'y 24	James Eakins	do		8	7	200 25 0	250 0 0	250 0 0	0 0 0
3400	Oct'r 24	W. Sleightholm, sen.	do		5	10 S.D.	120 18 9	112 10 0	78 15 0	33 15 0
	1838									
3676	Dec'r 11	William Proudfoot	do		5	8 N. D.	200 15 0	150 0 0	150 0 0	0 0 0
	1840									
3911	Feb'y 21	Joseph Graham	do		2	7 S. D.	51 20 0	51 0 0	5 2 0	45 18 0
3932	June 15	William Proudfoot	do		16	11	200 20 0	200 0 0	200 0 0	0 0 0
	1834									
1758	Sept'r 22	Alexander Hill	Tosorontio	east half	8	7	100 10 0	50 0 0	20 0 0	30 0 0
	1836									
2642	Oct'r 12	Mark Foley	do		2	3	200 10 0	100 0 0	10 0 0	90 0 0
	1837									
3188	July 26	John Reid	do	west half	8	7	100 10 0	50 0 0	5 0 0	45 0 0
3495	Dec'r 20	Timothy Aheron	do	west half	2	5	100 10 0	50 0 0	5 0 0	45 0 0
	1834									
1792	Oct'r 14	David Forsyth	Uxbridge	west half }	6	1	100 15 0	75 0 0	22 10 0	52 10 0
1793		Caleb Forsyth	do	east half }			100 15 0	75 0 0	30 0 0	45 0 0
	1836									
2571	Sept'r 19	Silas J. York	do	broken	37	8	25 10 0	12 10 0	3 15 0	8 15 0
2640	Oct'r 11	William Orwell	do	east half	33	7	100 10 0	50 0 0	10 0 0	40 0 0
2715	Nov'r 8	James Divine	do		15	2	200 10 0	100 0 0	30 0 0	70 0 0
	1837									
3279	August 22	Henry Simpson	do		12	3	200 10 0	100 0 0	10 0 0	90 0 0
3280		Allen Simpson	do		25	6	200 10 0	100 0 0	10 0 0	90 0 0
3281		John Nicholl	do		20	3	200 10 0	100 0 0	10 0 0	90 0 0
	1838									
3679	Dec'r 12	Richard Flewell	do	west half	37	6	100 15 9	78 15 0	7 17 6	70 17 6
	1840									
3938	May 26	John Millard	do	centre part	2	2	100 12 6	62 10 0	12 10 0	50 0 0
	1829									
7	Jan'y 2	Michael Fisher	Vaughan		16	2	200 20 0	200 0 0	200 0 0	0 0 0
31	Feb'y 7	Lewis Page	do		9	2	200 20 0	200 0 0	200 0 0	0 0 0
61	March 27	Christopher Troyer	do		5	3	200 21 3	212 10 0	212 10 0	0 0 0
109	August 20	John Smith	do		5	5	200 21 3	212 10 0	212 10 0	0 0 0
	1830									
166	Feb'y 6	John Hartman	do	east half	3	8	100 13 9	68 15 0	68 15 0	0 0 0
168		Andrew Rider	do		5	9	200 13 9	137 10 0	137 10 0	0 0 0
224	April 7	John Williams	do	west half	3	8	100 13 9	68 15 0	68 15 0	0 0 0
	1831									
481	Feb'y 26	Isaac Putterburgh	do	west half	34	5	100 15 0	75 0 0	75 0 0	0 0 0
	1832									
829	Oct'r 17	John Smith	do	east half	11	7	100 13 9	68 15 0	68 15 0	0 0 0
907	Nov'r 21	Daniel Stump	do	west half	11	7	100 17 6	87 10 0	87 10 0	0 0 0
	1834									
1390	April 18	Elisha Farr	do	east half	11	9	100 20 0	100 0 0	40 0 0	60 0 0
1614	June 2	William Barkholder	do		3	4	200 25 0	250 0 0	250 0 0	0 0 0
1826	Nov'r 14	Richard Jeffery	do	west half	11	9	100 20 0	100 0 0	70 0 0	30 0 0
	1835									
1868	Jan'y 19	William Mitchell	do		24	8	200 14 0	140 0 0	14 0 0	126 0 0

HOME DISTRICT—Continued.

No. of Sale	Date of Sale	Name of the Purchaser	Township	Lot	Con.	Acres	Price per Acre.	Total amount of Sale.	Amount of Principal Paid	Amount of Principal remaining unpaid, 30th June, 1841.
	1836						s. d.	£ s d.	£ s d.	£ s. d.
2326	Feb'y 9	Andrew Hamilton..	Vaughan	east half 9	8	100	23 0	115 0 0	69 0 0	46 0 0
2498	August 5	R'd V. P Mayerhoffer	do	 30	8	192	13 0	124 16 0	12 9 7	112 6 5
2542	 27	John Handlew	do	 11	3	200	30 0	300 0 0	30 0 0	270 0 0
2739	Nov'r 15	James McMurchy..	do	east half 34	7	100	17 6	87 10 0	87 10 0	0 0 0
2763	Dec'r 3	Anthony Bowes ...	do	 3	2	200	25 0	250 0 0	25 0 0	225 0 0
	1837									
2939	March 8	Edward G. O'Brien	do	east half 21	3	100	12 6	62 10 0	31 5 0	31 5 0
3026	April 18	Neil McGillivray ..	do	east half 20	9	100	20 0	100 0 0	40 0 0	60 0 0
3059	May 10	Jacob Shunk.....	do	W. ½ of W. ½	4	50	27 6	68 15 0	68 15 0	0 0 0
3060	....	John Calhoun.....	do	E. ½ of W. ½ 9	4	50	25 0	62 10 0	25 0 0	37 10 0
3074	 27	James Armour	do	east half	9	100	27 6	137 10 0	26 0 0	111 0 0
3095	....	Joseph Fraser.....	do	west half 21	3	100	20 0	100 0 0	10 0 0	90 0 0
3109	June 8	R. Vanderburgh ..	do	north half	2	100	20 0	100 0 0	10 0 0	90 0 0
3110	....	James Gilmore.....	do	south half 24	2	100	20 0	100 0 0	10 0 0	90 0 0
3132	July 5	Richard Burgess...	do	S. W. half 24	10	92½	17 6	80 18 9	32 7 8	48 11 1
	1838									
3623	August 17	Neil McGillivray..	do	east part	9	140	20 0	140 0 0	42 0 0	98 0 0
3624	....	Donald McEachern	do	west part 18	9	60	20 0	60 0 0	24 0 0	36 0 0
	1839									
3710	Feb'y 27	John Brown	do	 5	7	200	16 3	162 10 0	48 15 0	113 15 0
	1840									
3947	June 12	William Cameron..	do	west half 34	7	100	17 6	87 10 0	8 15 0	78 15 0
	1841									
4078	Jan'y 18	James Cane	do	east part 21	7	63	10 0	31 10 0	15 15 0	15 15 0
	1834									
1613	June 2	Thomas Williams..	Vespra	east half 2	5	100	10 3	51 5 0	10 5 0	41 0 0
1629	 17	Ann Sullivan.....	do	 18	2	100	10 3	51 5 0	15 7 6	35 17 6
1714	August 30	James Shannon....	do	east half 16	11	100	11 3	56 5 0	5 12 6	50 12 6
1715	....	James Colton	do	west half 16	11	100	11 3	56 5 0	5 12 6	50 12 6
	1835									
2254	Nov'r 3	Richard Gill.....	do	 11	3	200	10 0	100 0 0	100 0 0	0 0 0
	1838									
3578	June 1	Myrick Lally	do	north half 22	4	100	20 0	100 0 0	10 0 0	90 0 0
	1840									
4042	Oct'r 9	John Bingham.....	do	south half 22	4	100	20 0	100 0 0	10 0 0	90 0 0
	1829									
11	Jan'y 7	John Still	Whitby	 25	1	200	20 0	200 0 0	200 0 0	0 0 0
79	April 18	Lloyd Hodges.....	do	S. E. part	B. F.	127	17 6	111 2 6	77 15 9	33 6 9
		John Cook	do	N. W. & N. E. pt. 13		43	17 6	37 12 6	37 12 6	0 0 0
100	June 12	Benjamin Rogers..	do	south part 15	B. F.	110	16 3	89 7 6	89 7 6	0 0 0
105	August 3	Robert Wilcoxson..	do	north half	6	100	12 6	62 10 0	56 5 0	6 5 0
106	....	Thomas Wilcoxson.	do	south half 12	6	100	12 6	62 10 0	62 10 0	0 0 0
	1830									
225	April 8	P. McDonald	do	east half 27	2	100	20 0	100 0 0	100 0 0	0 0 0
226	....	Jabez Lynde.....	do	 31	1	200	20 0	200 0 0	200 0 0	0 0 0
	1833									
988	Jan'y 25	Ebenezar Groat...	do	west half 27	2	100	25 0	125 0 0	112 10 0	12 10 0
1059	March 9	J. B. Warren	do	east half 20	2	100	25 0	125 0 0	50 0 0	75 0 0
1106	April 10	James Hunter.....	do	N. W. ¼ 15	1	50	25 0	62 10 0	25 0 0	37 10 0
1166	June 2	Joseph Fox.....	do	west half 20	2	100	25 0	125 0 0	87 10 0	37 10 0
1170	 26	William Potter, sen.	do	S. W. ¼ 15	1	50	25 0	62 10 0	31 5 0	31 5 0
1244	August 21	William Annis	do	east half 15	1	100	25 0	125 0 0	62 10 0	62 10 0
	1835									
1903	Feb'y 18	Erastus Howard...	do	north half 20	4	100	18 0	90 0 0	54 0 0	36 0 0
1930	March 3	Thomas Bradley ..	do	north half	5	100	20 0	100 0 0	100 0 0	0 0 0
1931	....	Thomas Wood.....	do	south half 25	5	100	20 0	100 0 0	30 0 0	70 0 0
1982	April 21	A. M. Farewell ...	do	south part	1	135	25 0	168 15 0	50 12 6	118 2 6
1994	May 20	James Stevens	do	north part 2	1	65	25 0	81 5 0	16 5 0	65 0 0
2040	July 7	John McGregor	do	 33	2	200	27 0	270 0 0	162 0 0	108 0 0
2176	Sept'r 14	H. P. Smith	do	east half 25	3	100	25 0	125 0 0	37 10 0	87 10 0
	1836									
2359	March 24	Francis Leys.....	do	 33	4	200	22 6	225 0 0	112 10 0	112 10 0
2679	Oct'r 27	John McLean.....	do	 25	9	200	16 0	160 0 0	48 0 0	112 0 0
	1837									
2811	Jan'y 12	Ab'm Butterfield...	do	north quar. 2	3	50	22 6	56 5 0	5 12 6	50 12 6
2839	 25	J. B. Warren	do	 12	2	200	27 6	275 0 0	137 10 0	137 10 0
2912	Feb'y 6	David Stafford	do	 27	6	200	20 0	200 0 0	80 0 0	120 0 0
3058	May 9	Richard Woon	do	W. ½ & N. E. ¼ 2	B. F.	130	25 0	162 10 0	16 5 0	146 5 0
3108	June 7	Thomas Burns	do	front part 6	6	50	20 0	50 0 0	30 0 0	20 0 0
3182	July 25	James Blair.....	do	N. E. ¼	1	50	22 0	55 0 0	55 0 0	0 0 0
3185	....	Daniel Leonard ...	do	N. W. ¼ 8	1	50	22 0	55 0 0	5 10 0	49 10 0
3652	Oct'r 18	James Corbit	do	west half 8	3	100	25 0	125 0 0	25 0 0	100 0 0

HOME DISTRICT—Continued.

No. of Sale	Date of Sale	Name of the Purchaser.	Township	Lot	Con.	Acres	Price per Acre	Total amount of Sale.	Amount of Principal Paid	Amount of Principal remaining unpaid, 30th June, 1841
	1839						s. d.	£ s. d.	£ s. d.	£ s. d.
3736	March 27	John Farquharson .	Whitby	west half 25	3	100	20 0	100 0 0	10 0 0	90 0 0
3807	June 26	Ab'm Ferwillegar..	do	S. E. ¼	2	50	17 6	43 15 0	43 15 0	0 0 0
3813	July 10	Ab'm Coryell, jun..	do	N. W. ¼ 6	2	50	17 6	43 15 0	4 7 6	39 7 6
3814	....	W. F. Coryell ..	do							
		Ab'm D. Coryell	do	S. W. ¼ 6	2	50	20 0	50 0 0	5 0 0	45 0 0
		Mars. S. Coryell.	do							
3854	Oct'r 5	Charles Stephenson	do	east half 33	6	100	20 0	100 0 0	20 0 0	80 0 0
	1840									
3900	Feb'y 5	George Sonley....	do	south half 27	4	100	20 0	100 0 0	40 0 0	60 0 0
3944	June 8	Luther Harnden...	do	west half 15	9	100	18 0	90 0 0	20 0 0	70 0 0
4030	Oct'r 24	William Sandy	do	south half 12	8	100	20 0	100 0 0	10 0 0	90 0 0
	1829									
14	Jan'y 20	Francis Wasley ...	Whitchurch	 34	3	200	21 0	210 0 0	210 0 0	0 0 0
15	....	Asa Randall	do	east half	4	100	21 3	106 5 0	85 0 0	21 5 0
16	....	Mordicai Starr	do	west half 30	4	100	20 0	100 0 0	100 0 0	0 0 0
19	 22	John Bogart, sen...	do	 30	2	200	21 3	212 10 0	212 10 0	0 0 0
29	Feb'y 4	John Gilroy	do	 24	4	200	16 3	162 10 0	162 10 0	0 0 0
36	 14	James Lee	do	west half 2	7	100	16 3	81 5 0	81 5 0	0 0 0
84	May 2	Wm. Macklem, sen.	do	east half 2	5	100	13 0	75 0 0	75 0 0	0 0 0
85	....	Thomas Macklem..	do	west half 9	6	100	13 9	68 15 0	68 15 0	0 0 0
86	....	John Macklem	do	west half 8	6	100	13 0	75 0 0	75 0 0	0 0 0
101	June 25	John Ashton	do	 16	2	200	12 6	125 0 0	125 0 0	0 0 0
104	July 27	Philip Gower	do	west half 2	5	100	15 0	75 0 0	75 0 0	0 0 0
	1830									
236	April 17	Daniel Hunter	do	east half 9	6	100	15 0	75 0 0	75 0 0	0 0 0
245	May 15	Simeon Tiel	do	 8	2	200	10 0	100 0 0	100 0 0	0 0 0
247	 19	Christopher Laimon	do	east half 2	7	100	16 3	81 5 0	56 17 6	24 7 6
249	 25	Ab'm Stouffer, jun..	do	 2	9	200	17 6	175 0 0	175 0 0	0 0 0
	1831									
533	May 10	Wm. Musselman....	do	west half 8	7	100	16 3	81 5 0	81 5 0	0 0 0
	1832									
682	Feb'y 28	James Loyd, jun...	do	 5	3	200	13 0	130 0 0	130 0 0	0 0 0
780	August 7	Aaron Tool, jun...	do	 28	3	200	21 3	212 10 0	127 10 0	85 0 0
781	 11	Asa Randall	do	 28	5	200	21 3	212 10 0	42 10 0	170 0 0
941	Dec'r 22	Jonathan Pitch	do	 21	3	200	17 6	175 0 0	175 0 0	0 0 0
	1833									
1128	April 24	Michael Law	do	 6	10	40	15 0	30 0 0	27 0 0	3 0 0
1139	May 17	Samuel Rose.....	do	east half 8	9	100	16 3	81 5 0	24 7 6	56 17 6
1218	July 27	Robert Patterson ..	do	E. ½ of E. ½	8	50	20 0	50 0 0	20 0 0	30 0 0
	1834	John Mackleim .	do	W. ½	8	50	20 0	50 0 0	25 0 0	25 0 0
1495	Jan'y 25	John Hastings.....	do	east half 3	6	100	20 0	100 0 0	90 0 0	10 0 0
	1835									
1906	Feb'y 20	Norman Jones	do	west half 3	8	100	20 0	100 0 0	30 0 0	70 0 0
1990	May 13	P. Brillenger.....	do	east half 3	4	100	20 0	100 0 0	60 0 0	40 0 0
	1836									
2460	July 23	John McKay.....	do	 24	2	200	25 0	250 0 0	250 0 0	0 0 0
	1837									
2927	Feb'y 14	Philip Gower	do	 9	4	200	12 0	120 0 0	60 0 0	60 0 0
	1829									
4	Jan'y 2	James Irwine	York, (E. Y. S.)..	east half 20	2	100	20 0	100 0 0	80 0 0	20 0 0
5	....	John Sanborn	do	west half	2	100	20 0	100 0 0	100 0 0	0 0 0
58	March 21	James O'Neill.....	do	 18	4	96	20 0	96 0 0	96 0 0	0 0 0
62	 27	Alexander Milne ..	do	 5	3	200	17 6	175 0 0	175 0 0	0 0 0
72	April 11	Christ'r Williams ..	do	south half	4	65	20 0	65 0 0	65 0 0	0 0 0
73	....	William Sylvester..	do	north half 12	4	65	20 0	65 0 0	65 0 0	0 0 0
74	....	John Gray	do	 10	4	140	20 0	140 0 0	140 0 0	0 0 0
118	Oct'r 7	William Edmonds..	do	 22	4	75	20 0	75 0 0	67 10 0	7 10 0
	1830									
248	May 20	David Burns	do	 24	4	66	20 0	66 0 0	66 0 0	0 0 0
299	August 17	George Elliott	do	 20	4	90	15 0	67 10 0	67 10 0	0 0 0
	1832									
717	March 30	Joseph Harris.....	do	north half	2	100	20 0	100 0 0	100 0 0	0 0 0
718	....	John Harris	do	south half 11	2	100	20 0	100 0 0	100 0 0	0 0 0
926	Dec'r 7	George Hutchinson	do	 8	4	150	25 0	187 10 0	150 0 0	37 10 0
	1833									
1039	Feb'y 27	Robert Catherwood	do	south half	3	100	22 6	112 10 0	90 0 0	22 10 0
1040	....	Benjamin Cowlin ..	do	north half 40	3	100	22 6	112 10 0	90 0 0	22 10 0
				from the Bay						
1044	March 1	James FitzGibbon .	do	10 do	3	200	25 0	250 0 0	50 0 0	200 0 0
1048	....	A. D. Magion	do	 6	4	100	21 0	168 0 0	168 0 0	0 0 0
1200	July 22	Henry Howell	do	south half	4	90	22 6	101 5 0	70 17 6	30 7 6
1213	 24	Arthur Martin.....	do	north half	4	90	22 6	101 5 0	101 5 0	0 0 0

HOME DISTRICT—CONTINUED.

No. of Sale	Date of Sale	Name of the Purchaser	Township	Lot	Con.	Acres	Price per Acre	Total Amount of Sale.	Amount of Principal paid	Amount of Principle remaining unpaid 30th June, 1841.
	1834						s. d.	£ s. d.	£ s. d.	£ s. d.
1569	March 15	John Hopper	York (E. Y. S.)..	east half 23	3	100	22 6	112 10 0	112 10 0	0 0 0
1612	May 29	John Bishop	do	 11	3	200	25 0	250 0 0	150 0 0	100 0 0
1791	Oct'r 14	John Sanburn.....	do	N. W. ½ 23	3	50	20 0	50 0 0	30 0 0	20 0 0
	1835									
1881	Jan'y 29	Edward Brock	do	south half 17	3	100	25 0	125 0 0	25 0 0	100 0 0
1917	Feb'y 24	Alexander Milne ..	do	 7	2	200	22 6	225 0 0	135 0 0	90 0 0
1939	April 3	Thomas Burke....	do	 3	2	200	25 0	250 0 0	250 0 0	0 0 0
	1837									
2398	March 23	John Nicholson and James Williamson	do	north half 17	3	100	27 6½	137 14 2	55 1 8	82 12 6
2514	July 18	John Henry	do	west half 14	4	100	25 0	100 0 0	54 0 0	46 0 0
	1839									
3707	Feb'y 20	William Proudfoot.	do	south half 2	4	90	17 9½	80 0 0	80 0 0	0 0 0
3762	May 2	J. Mulholland.....	do	 16	4	100	20 0	100 0 0	10 0 0	90 0 0
	1841									
4093	Feb'y 23	Thomas Reilly....	do	east part 14	4	20	20 0	20 0 0	10 0 0	10 0 0
	1829									
12	Jan'y 12	Samuel Armstrong.	York (W. Y. S.)..	north half 9	2	100	20 0	100 0 0	100 0 0	0 0 0
20	 23	John Crosson	do	 21	5	200	22 0	220 0 0	220 0 0	0 0 0
65	April 1	John Carlisle	do	south half 9	2	100	20 0	100 0 0	100 0 0	0 0 0
	1830									
149	Jan'y 22	John Clarke.....	do	south half 8	3	100	19 0	95 0 0	95 0 0	0 0 0
194	Feb'y 27	Thomas Goulding..	do	north half 8	3	100	19 0	95 0 0	95 0 0	0 0 0
212	March 20	Edward Charlton..	do	 16	4	200	20 0	200 0 0	200 0 0	0 0 0
269	June 19	William Janson....	do	east half 20	2	100	18 0	90 0 0	90 0 0	0 0 0
282	July 7	William Wriget....	do	west half 20	2	100	18 0	90 0 0	90 0 0	0 0 0
309	August 27	Isaac Hord.....	do	 18	3	200	21 3	212 10 0	212 10 0	0 0 0
	1832									
659	Feb'y 10	George Dennison..	do	 6	4	200	17 6	175 0 0	175 0 0	0 0 0
724	April 9	William Jackson...	do	rear half 13	3	100	25 0	125 0 0	125 0 0	0 0 0
728	 11	James Kerr.....	do	west half 9	4	100	20 0	100 0 0	46 12 0	53 8 0
778	August 1	John Banks.....	do	east half 9	4	100	20 0	100 0 0	100 0 0	0 0 0
785	 17	James Ross.....	do	 3	2	200	22 6	225 0 0	180 0 0	45 0 0
	1833									
987	Jan'y 23	Samuel Snider	do	 20	4	200	26 6	265 0 0	265 0 0	0 0 0
1074	March 19	William Magee....	do	S. E. ¼ 13	3	50	25 0	62 10 0	62 10 0	0 0 0
	1836									
2508	August 6	Jacob Kizer	do	 25	5	200	25 0	250 0 0	125 0 0	125 0 0
	1837									
2944	Feb'y 28	Charles Dollery...	do	east half 2	3	100	25 0	125 0 0	25 0 0	100 0 0
3056	} May 8	D'Arcy Boulton ..	do ..	{ north half 1	3	100	28 6	142 10 0	142 10 0	0 0 0
3057	}			{ north half 1 from the Bay	2	100	30 0	150 0 0	150 0 0	0 0 0
3081	 23	Allan Gray	do	N. E. ¼ 13	3	50	30 0	75 0 0	7 10 0	67 10 0
3085	 25	P. Erlin Kaiser ...	do	 24	4	200	25 0	250 0 0	75 0 0	175 0 0
3112	June 14	Jacob Troyer.....	do	east half 22	3	100	20 0	100 0 0	30 0 0	70 0 0
3113	.....	Edward Charlton..	do	 14	4	200	20 0	200 0 0	20 0 0	180 0 0
	1838									
3552	April 23	Gust's Stephenson .	do	east half 14	2	100	25 0	125 0 0	12 10 0	112 10 0
3553	.....	Robert Stephenson.	do	west half 14	2	100	25 0	125 0 0	12 10 0	112 10 0
3576	May 30	George Jackson ...	do	west half 22	3	100	20 0	100 0 0	30 0 0	70 0 0
	1840									
4004	August 13	John Crawford....	do	 16	6	64	20 0	64 0 0	64 0 0	0 0 0
4074	Dec'r 8	Jacob Parsons.....	do	W. ½ of E. ½ 21	6	50	21 3	53 2 6	5 6 3	47 16 3
	1841									
4087	Feb'y 9	William Wakefield.	do	west half 2	3	100	25 0	125 0 0	12 10 0	112 10 0

HOME DISTRICT—CONTINUED.

SUMMARY.	Acres	Total Amount of Sale	Amount of Principal Paid	Amount of Principal remaining unpaid, 30th June, 1841.
		£ s. d.	£ s. d.	£ s. d.
1—Adjala	1300	675 0 0	137 10 0	537 10 0
2—Albion	2770	1502 7 6	376 18 9	1125 8 9
3—Brock	3000	1397 10 0	315 7 6	1082 2 6
4—Caledon	1600	927 10 0	332 15 0	594 15 0
5—Chinguacousy	4445	3370 0 0	1477 10 0	1892 10 0
6—Collingwood	50	25 0 0	2 10 0	22 10 0
7—Essa	1000	500 0 0	120 0 0	380 0 0
8—Etobicoke	2714½	2779 17 6	1700 8 9	1079 8 9
9—Flos	100	50 0 0	5 0 0	45 0 0
10—Georgina	956	520 10 0	342 7 6	178 2 6
11—Gwillembury (North)	1321	756 3 9	644 17 9	111 6 0
12— Do (East)	3000	2372 10 0	1652 18 9	719 11 3
13— Do (West)	4678	2919 0 0	1703 8 0	1215 12 0
14—Innisfil	1670	825 0 0	215 0 0	610 0 0
15—King	4610	3180 15 0	1631 10 0	1549 5 0
16—Mara	653	256 15 0	44 8 6	212 6 6
17—Markham	7111	8248 12 6	4650 10 0	3598 2 6
18—Medonte	1200	600 0 0	130 0 0	470 0 0
19—Mono	1200	625 0 0	122 10 0	502 10 0
20—Mulmer	300	151 5 0	25 2 6	126 2 6
21—Nottawasaga	300	150 0 0	35 0 0	115 0 0
22—Orillia	1182	594 4 0	176 15 8	417 8 4
23—Oro	1720	862 10 0	253 5 0	609 5 0
24—Pickering	5308	4960 13 0	2794 1 4	2166 11 8
25—Reach	2198	1161 10 0	271 3 0	890 7 0
26—Scarborough	3447	3605 10 0	2506 8 7	1099 1 5
27—Scott	200	100 0 0	25 0 0	75 0 0
28—Tay	41	20 10 0	2 1 0	18 9 0
29—Tecumseth	2050	1227 10 0	549 0 0	678 10 0
30—Thorah	1439	640 13 9	187 16 11½	452 16 9½
31—Tiny	355	194 10 0	66 5 0	128 5 0
32—Toronto	6151½	6672 10 0	3938 2 4	2739 7 8
33—Toronto, Gore of	1712	1724 15 0	1036 19 3	687 15 9
34—Tosorontio	500	250 0 0	40 0 0	210 0 0
35—Uxbridge	1325	753 15 0	146 12 6	607 2 6
36—Vaughan	4247½	4092 4 9	2323 7 3	1768 17 6
37—Vespra	800	515 0 0	156 17 6	358 2 6
38—Whitby	4160	4414 7 6	2311 3 3	2103 4 3
39—Whitchurch	3940	3415 0 0	2819 10 0	595 10 0
40—York, East of Yonge Street	3347	3632 14 2	2759 14 2	873 0 0
41—York, West of do	3714	4139 12 6	2868 8 3	1271 4 3
Total	91875	74810 6 11	40893 4 0½	33917 2 10½

GORE DISTRICT.

No of Sale	Date of Sale	Name of the Purchaser	Township	Lot	Con.	Acres	Price per Acre	Total Amount of Sale	Amount of Principal paid	Amount of Principal remaining unpaid, 30th June, 1841
	1830						s. d.	£ s. d.	£ s. d.	£ s. d.
357	Nov'r 5	Peter Shook.....	Beverly	 2	2	200	12 6	125 0 0	125 0 0	0 0 0
	1831									
429	Feb'y 11	Joseph Cornell....	do	 9	4	200	113	112 10 0	112 10 0	0 0 0
	1832									
891	Nov'r 14	Henry Lamb, sen..	do	north half 12	5	100	7 6	37 10 0	37 10 0	0 0 0
	1833									
1307	Sept'r 28	John Valens	do	 25	9	200	15 0	150 0 0	15 0 0	135 0 0
1332	Oct'r 12	Nelson Burley.....	do	 2	10	100	17 0	85 0 0	34 0 0	51 0 0
1335	 17	John Beatty	do	 35	4	200	15 0	150 0 0	15 0 0	135 0 0
1339	 18	Robert Riddle and John Johnstone..	do	 17	6	200	15 0	150 0 0	45 0 0	105 0 0
1340	.....	Alexander Innes and James McQueen.	do	 19	7	200	15 0	150 0 0	15 0 0	135 0 0
1351	 25	Thomas Dunkin...	do	south half 34	7	100	15 0	75 0 0	22 10 0	22 10 0
	1835									
1971	April 16	Hon. James Crooks	do	 35	2	200	22 6	225 0 0	67 10 0	157 10 0
1998	May 30	Peter Jones.....	do	 4	3	200	22 6	225 0 0	112 10 0	112 10 0

O

GORE DISTRICT—Continued.

No. of Sale	Date of Sale	Name of the Purchaser	Township	Lot	Con.	Acres	Price per Acre	Total amount of Sale	Amount of Principal paid	Amount of Principal remaining unpaid, 30th June, 1841
	1836						s. d.	£ s. d.	£ s. d.	£ s. d.
2577	Sept'r 24	Alexander Kinnaird	Beverly	.....	32	4 200	16 0	160 0 0	16 0 0	144 0 0
2676	Oct'r 21	James Cornell.....	do	.....	9	6 200	22 6	225 0 0	180 0 0	45 0 0
2690	 28	William Stevenson.	do	north half	34	5 100	15 0	75 0 0	7 10 0	67 10 0
2697	 31	William Stewart ...	do	.....	17	10 100	17 0	85 0 0	8 10 0	76 10 0
2758	Nov'r 26	George Gray	do	.....	31	9 200	15 0	150 0 0	15 0 0	135 0 0
	1837									
3097	May 30	Henry Erb	do	.....	4	7 200	22 6	225 0 0	225 0 0	0 0 0
3138	July 11	John Marshall	do	.....	24	10 100	15 0	75 0 0	7 10 0	67 10 0
3363	Sept'r 30	James Hunt	do	south half	34	3 100	20 0	100 0 0	80 0 0	20 0 0
	1838									
3591	June 25	Richard Will	do	north half	8	22 100	15 0	75 0 0	7 10 0	67 10 0
	1839									
3791	June 11	Adam Thompson ..	do	.....	24	2 200	22 6	225 0 0	135 0 0	90 0 0
	1840									
3974	July 10	John Warnock	do	.....	2	8 200	12 6	125 0 0	12 10 0	112 10 0
3997	August 13	George Jones.....	do	south ½	32	2 50	10 0	25 0 0	25 0 0	0 0 0
	1837	Hon. J. Crooks .	do	north ½		150	10 0	75 0 0	7 10 0	67 10 0
3238	August 3	Fleming Hewitt ...	Binbrook	.....	18	9	88	20 6	90 4 0	9 0 5	81 3 7
	1829									
114	Sept'r 14	Isaac Askin.....	Esquesing	east half	5	6	100	14 0	70 0 0	70 0 0	0 0 0
120	Oct'r 9	Jane Smith	do	.....	12	10	200	12 6	125 0 0	125 0 0	0 0 0
123	 13	John Atkinson	do	.....	3	7	200	15 0	150 0 0	150 0 0	0 0 0
	1830									
162	Feb'y 3	John McCall.....	do	.....	12	6	200	11 3	112 10 0	112 10 0	0 0 0
176	 12	Daniel Stewart....	do	.....	3	3	200	13 0	130 0 0	130 0 0	0 0 0
177	 17	Robert Murray....	do	west half	5	4	100	14 0	70 0 0	70 0 0	0 0 0
179	 18	James Hainer	do	.....	18	5	200	13 0	130 0 0	78 0 0	52 0 0
223	April 2	James Stewart	do	.....	10	5	200	12 6	125 0 0	125 0 0	0 0 0
235	 16	David Darling	do	east half	5	4	100	14 0	70 0 0	70 0 0	0 0 0
239	 17	A. Robertson, jun..	do	.....	5	2	200	12 6	125 0 0	62 10 0	62 10 0
358	Nov'r 5	Joseph Freeman...	do	.....	20	6	200	15 0	150 0 0	75 0 0	75 0 0
	1831									
424	Feb'y 9	William Pickard ..	do	.....	3	9	200	13 0	130 0 0	130 0 0	0 0 0
530	May 4	Charles Teitzell ...	do	.....	31	3	200	10 0	100 0 0	100 0 0	0 0 0
	1832									
690	March 13	Zenos Adams....	do	.....	27	2	200	8 0	80 0 0	40 0 0	40 0 0
924	Dec'r 4	Adolphus Adkins ..	do	.....	27	4	200	12 6	125 0 0	62 10 0	62 10 0
	1833									
1109	April 12	Alexander Stewart.	do	.....	10	3	200	12 6	125 0 0	112 10 0	12 10 0
1168	June 25	Andrew Kyle	do	N. W. ½	4	11	100	15 0	75 0 0	75 0 0	0 0 0
1174	July 2	James Hume.....	do	west half	12	4	100	13 9	68 15 0	55 0 0	13 15 0
1261	Sept'r 7	James McLaran ...	do	.....	10	11	200	20 0	200 0 0	80 0 0	120 0 0
1402	Dec'r 17	John Humphreys ..	do	S. E. half	4	11	100	15 0	75 0 0	52 10 0	22 10 0
	1834									
1423	Jan'y 7	William Perdue ...	do	south half	5	10	100	20 0	100 0 0	30 0 0	70 0 0
1437	 15	John Howson, sen.	do	.....	5	8	200	20 0	200 0 0	40 0 0	160 0 0
1510	Feb'y 13	John McNaughton.	do	east half	12	2	100	12 6	62 10 0	6 5 0	56 5 0
1811	Oct'r 31	Hiram Bedford....	do	west half	18	11	100	13 2	65 10 8	19 15 0	46 14 8
	1835									
1909	Feb'y 21	Arthur Brookes ...	do	east half	3	5	100	17 6	87 10 0	87 10 0	0 0 0
1918	 26	James Shortreed ..	do	west half	3	5	100	15 0	75 0 0	45 0 0	30 0 0
2607	Oct'r 8	Sophia Hainer	do	east half	20	4	100	12 6	62 10 0	6 5 0	56 5 0
2608	.....	John Burns.....	do	east half	25	3	100	12 6	62 10 0	12 10 0	50 0 0
	1838									
3665	Nov'r 14	J. & D. Stewart...	do	east half	16	7	100	30 0	150 0 0	15 0 0	135 0 0
	1841									
4090	Feb'y 18	Charles Williams..	do	east half	25	9	100	11 3	56 5 0	56 5 0	0 0 0
	1829									
112	Sept'r 4	E. C. Griffin	Flamborough (E.)	.....	6	3	200	20 0	200 0 0	200 0 0	0 0 0
	1830									
325	Sept'r 13	William Applegarth	do ..	.....	6	B. F.	100	17 6	237 10 0	237 10 0	0 0 0
	1836			.....	6	1	200	15 0			
2551	Sept'r 2	William Long.....	do	.....	12	3	200	27 6	275 0 0	192 10 0	82 10 0
2621	Oct'r 5	David Parsons	do	N. E. part	2	4	100	20 0	100 0 0	100 0 0	0 0 0
	1837									
3102	May 31	James Foster	do	.....	12	5	200	15 0	150 0 0	75 0 0	75 0 0
3145	July 14	John Buckley.....	do	.....	6	5	200	22 6	225 0 0	225 0 0	0 0 0
	1839									
3843	August 23	Andrew McIlroy ..	do	N. W. half	6	11	100	11 3	56 5 0	5 12 6	50 12 6
	1830									
201	March 9	John S. Green....	Flamborough (W.)	north half	8	2	100	32 6	162 10 0	113 15 0	48 15 0
		Isaac B. Green .	do	south half	8	2	100	32 6	162 10 0	162 10 0	0 0 0
229	April 10	George Haines....	do	west half	2	3	100	15 0	75 0 0	75 0 0	0 0 0

GORE DISTRICT—Continued.

No. of Sale	Date of Sale	Name of the Purchaser	Township	Lot	Con.	Acres	Price per Acre	Total amount of Sale	Amount of Principal paid	Amount of Principal remaining unpaid, 30th June, 1841
	1830						s. d.	£ s. d.	£ s. d.	£ s. d.
230	April 10	David Bitzner.....	Flamborough (W.)	east half	2	3	100 15 0	75 0 0	75 0 0	0 0 0
232	 14	John Keagey, jun..	do	.....	16	2	200 20 0	200 0 0	200 0 0	0 0 0
256	June 5	John Keagey, sen..	do	.....	1	2	100 20 0	100 0 0	100 0 0	0 0 0
385	Dec'r 14	John Muirhead....	do	west half	1	2	100 20 0	100 0 0	100 0 0	0 0 0
	1835									
1967	April 8	Andrew J. Kerby..	do	north half	9	3	100 20 0	100 0 0	30 0 0	70 0 0
	1836									
2366	April 18	Edward Ryckman .	do	.....	24	3	132 20 0	132 0 0	79 4 0	52 16 0
2795	Dec'r 20	John Smith.....	do	north half	17	3	100 20 0	100 0 0	30 0 0	70 0 0
2798	 30	Peter Case	do	south half	17	3	100 20 0	100 0 0	20 0 0	80 0 0
	1837									
3103	May 31	George Smith....	do	.....	8	6	200 12 6	125 0 0	12 10 0	112 10 0
3257	August 14	Thomas Nickle....	do	.....	2	7	200 12 6	125 0 0	12 10 0	112 10 0
3456	Nov'r 14	John Gardiner, jun.	do	.....	16	6	30 12 6	18 15 0	5 12 6	13 2 6
	1839									
3866	Nov'r 11	Rees Tunis.....	do	south half	9	3	100 20 0	100 0 0	100 0 0	0 0 0
	1830									
241	April 28	Jacob Smith, sen...	Glanford	.....	2	2	188 21 0	197 8 0	197 8 0	0 0 0
	1831									
573	Nov'r 4	B. Leeming.....	do	west half	4	6	94 17 6	82 5 0	82 5 0	0 0 0
	1832									
603	Jan'y 6	P. Huffman.....	do	east half	4	2	94 20 0	94 0 0	94 0 0	0 0 0
626	 19	Christ'n Fink	do	east half	4	6	94 17 6	82 5 0	57 11 6	24 13 6
	1833									
1049	March 5	James French.....	do	west half	4	2	94 25 0	117 10 0	117 10 0	0 0 0
	1834									
1643	July 1	David Kern	do	.....	8	2	188 10 0	94 0 0	94 0 0	0 0 0
	1838									
3650	Oct'r 16	Henry Smith.....	do	south half	2	4	94 20 0	94 0 0	94 0 0	0 0 0
	1839									
3801	June 19	Henry Hawnon....	do	.....	14	2	188 12 6	117 10 0	35 5 0	82 5 0
3874	Dec'r 9	Jacob Heagle	do	.....	12	2	188 15 0	141 0 0	28 4 0	112 16 0
	1830									
339	Oct'r 19	David Cargill	Nasagiweya	west half	12	4	100 7 6	37 10 0	37 10 0	0 0 0
	1831									
562	Oct'r 13	Samuel Gordon ...	do	east half	3	3	100 7 6	37 10 0	11 5 0	26 5 0
	1833									
1231	August 6	William Moffatt ...	do	.....	5	6	200 14 0	140 0 0	14 0 0	126 0 0
	1834									
1506	Feb'y 7	William Fletcher ..	do	.....	20	4	200 16 0	160 0 0	16 0 0	144 0 0
1513	 13	George Rouse	do	east half	27	2	100 15 0	75 0 0	30 0 0	45 0 0
1557	March 5	Dugald Leatch	do	east half	25	7	100 12 6	62 10 0	25 0 0	37 10 0
1790	Oct'r 14	Andrew Stephenson	do	east half	16	5	100 12 6	62 10 0	6 5 0	56 5 0
	1835									
1884	Jan'y 31	Donald McEwen ..	do	west half	16	3	100 11 3	56 5 0	16 17 6	39 7 6
1905	Feb'y 20	George Barber....	do	east half	16	3	100 11 3	56 5 0	33 15 0	22 10 0
2048	July 13	John Scott.....	do	west half	31	3	100 17 6	87 10 0	35 0 0	52 10 0
2049	.....	Henry Burrows ...	do	east half	31	3	100 17 6	87 10 0	8 15 0	78 15 0
	1837									
2841	Jan'y 27	Hugh Fraser.....	do	east half	5	2	100 10 0	50 0 0	5 0 0	45 0 0
3237	August 2	Stephen Rammage .	do	east half	31	1	100 10 0	50 0 0	5 0 0	45 0 0
	1838	James Meddows.	do	west half			100 10 0	50 0 0	15 0 0	35 0 0
3579	June 5	John Gillies	do	west half	20	2	100 10 0	50 0 0	25 0 0	25 0 0
3588	 22	Thomas Allison ...	do	.....	16	1	200 10 0	100 0 0	10 0 0	90 0 0
	1839									
3715	March 2	William Martin....	do	west half	27	2	100 13 9	68 15 0	20 12 6	48 2 6
	1840									
4047	Oct'r 12	Thomas Easton ...	do	west half	31	5	100 15 0	75 0 0	40 0 0	35 0 0
	1830									
169	Feb'y 9	M. P. Summerman.	Nelson	S. ½ 2 N.D.S.		2	100 16 0	80 0 0	80 0 0	0 0 0
170	.....	Eli Teeple	do	N. ½ 2 do		2	100 16 0	80 0 0	80 0 0	0 0 0
203	March 11	Thomas Alton.....	do	8 S. D. S		2	200 17 0	170 0 0	170 0 0	0 0 0
250	May 26	Isaac Vanorman ...	do	3 do		3	200 16 0	160 0 0	160 0 0	0 0 0
	1831									
393	Jan'y 12	David Parsons	do	2 N. S.		3	200 15 0	150 0 0	150 0 0	0 0 0
415	Feb'y 1	John Davidson	do	15 N. D. S.		2	200 15 0	150 0 0	150 0 0	0 0 0
598	Dec'r 30	Clament Lucas....	do	12 S. D. S		4	110 16 0	88 0 0	88 0 0	0 0 0
	1832									
914	Nov'r 28	John Cotter	do	8 do		3	200 17 0	170 0 0	170 0 0	0 0 0
	1833									
1241	August 20	Thomas Miller	do	W. ½ 2 N. S.		7	100 20 0	100 0 0	20 0 0	80 0 0
1242	.....	Hugh McCullough .	do	E. ½ 2 do		7	100 20 0	100 0 0	100 0 0	0 0 0

GORE DISTRICT.—Continued.

No. of Sale	Date of Sale	Name of the Purchaser.	Township	Lot	Con.	Acres	Price per Acre. s.	d.	Total amount of Sale £	s.	d.	Amount of Principal Paid £	s.	d.	Amount of Principal remaining unpaid 30th June, 1841 £	s.	d.
	1833																
1248	August	27 James Dynes	Nelson	2 S. D. S.	3	200	20	0	200	0	0	20	0	0	180	0	0
1357	Oct'r	31 Lemon Ford	do	8	7	200	20	0	200	0	0	160	0	0	40	0	0
1339	Nov'r	6 Vickers Peart	do	north half 12	2	100	22	6	112	10	0	90	0	0	22	10	0
1361	.....	George Dales	do	south half 12	2	100	20	0	100	0	0	30	0	0	70	0	0
1370	.....	16 John Peer	do	W. ½ 8 N. S.	3	100	22	0	110	0	0	11	0	0	99	0	0
1374	.....	Charles Howard	do	east half 8	3	100	22	0	110	0	0	110	0	0	0	0	0
1411	Dec'r	28 John Dawson	do	north half 5	2	100	20	0	100	0	0	20	0	0	80	0	0
1413	.....	28 Robert Westwood	do	W. ½ 15 N. S.	7	100	20	0	100	0	0	100	0	0	0	0	0
	1834																
1581	April	7 William Green	do	E. ½ 15 do	7	100	20	0	100	0	0	30	0	0	70	0	0
1774	Sept'r	29 Chas. Finnegan	do	S. ½ 6 S. D. S.	2	100	20	0	100	0	0	60	0	0	40	0	0
	1835																
2053	July	18 John McGregor	do	8 N. S.	5	200	20	0	200	0	0	20	0	0	180	0	0
2181	Sept'r	19 Thomas Douglass	do	S. ½ 6 S. D. S.	2	100	20	0	100	0	0	10	0	0	90	0	0
	1837																
3089	May	26 T. E. Pickett	do	N.W. ½ 6 N.S.	4	100	20	0	100	0	0	30	0	0	70	0	0
3654	Oct'r	22 William Manarey	do	13	2	200	18	9	187	10	0	20	0	0	167	10	0
3666	Nov'r	19 John McLarin	do	N. W. half 8 N. D. S.	2	100	20	0	100	0	0	10	0	0	90	0	0
	1839																
3699	Feb'y	14 John Ross	do	south half 5	2	100	20	0	100	0	0	100	0	0	0	0	0
3769	May	9 S. DeForest	do	S. E. half 6	6	100	16	0	80	0	0	80	0	0	0	0	0
3809	July	2 John Lusk	do	W. ½ of S. ½ 3 N. D. S.	2	50	20	0	50	0	0	5	0	0	45	0	0
	1840																
3931	May	5 Moses Lindlay	do	S.W. ¼ 6S. D.S.	4	60			51	4	0	51	4	0	0	0	0
3981	July	21 John McGregor	do	N.W. ½ 6 N.S.	6	100	15	0	75	0	0	12	8	0	62	12	0
	1820																
1	Jan'y	1 William Carroll	Puslinch	rear half 9	7	105	10	0	52	10	0	5	5	0	47	5	0
2	.....	2 Patrick Carroll	do	rear half 10	7	100	10	0	50	0	0	5	0	0	45	0	0
8	.....	John Clare	do	front half 10	8	100	10	0	50	0	0	5	0	0	45	0	0
6	.....	Hump'y Lowark	do	rear half 13 / front half 13	7 / 8	98½ / 101½	10	0	100	0	0	100	0	0	0	0	0
117	Oct'r	3 Thomas Keinan	do	front part 2	8	75½	10	0	37	12	6	3	15	3	33	17	3
119	.....	8 Cornelius Sullivan	do	front part 7	8	57½	10	0	28	17	6	28	17	6	0	0	0
122	.....	13 Michael O'Neill	do	rear half 2	7	124½	10	0	62	7	6	6	4	0	56	2	9
129	Nov'r	18 Thomas Dunn	do	front half 11	8	100	10	0	50	0	0	5	0	0	45	0	0
182	Dec'r	5 Owen Bready	do	rear half 3	7	133½	10	0	66	12	6	6	13	3	59	19	3
	1830																
160	Feb'y	2 D. McLaren	do	front half 9	8	94½	10	0	47	5	0	47	5	0	0	0	0
180	.....	19 Simon Eustace	do	rear half 11	7	100	10	0	50	0	0	5	0	0	45	0	0
252	May	29 James Crooks	do	1	8	191	16	0	152	16	0	152	16	0	0	0	0
264	June	15 Thomas Rourke	do	front half 8	8	73½	10	0	36	15	0	7	7	0	29	8	0
298	August	17 George Waltzer	do	front half 5	8	56½	10	0	28	7	6	28	7	6	0	0	0
308	.....	26 John Mitchell	do	rear half 21	7	94½	10	0	47	2	6	4	14	3	42	8	3
318	Sept'r	8 John Foster	do	front half 1	7	100	10	0	50	0	0	5	0	0	45	0	0
320	.....	Edward Gilmore	do	rear half 10	8	100	10	0	50	0	0	5	0	0	45	0	0
329	.....	20 Thomas M. Shaw	do	3	8	166½	10	0	83	7	6	25	0	3	58	7	3
330	.....	George Stiffer	do	front half 2	7	100	10	0	50	0	0	35	0	0	15	0	0
338	Oct'r	19 Lorentz Haketern	do	rear half 34 / front half 34	7 / 8		200	10	0	100	0	0	100	0	0	0	0
380	Nov'r	27 John McNulty	do	rear half 8	8	100	10	0	50	0	0	10	0	0	40	0	0
388	Dec'r	30 Alexander Kelly	do	front half 6	8	56½	10	0	28	7	6	2	16	9	25	10	9
389	.....	John Patterson	do	front half 10	7	100	10	0	50	0	0	5	0	0	45	0	0
	1831																
396	Jan'y	14 Anthony Mulligan	do	front half 21	7	100	10	0	50	0	0	5	0	0	45	0	0
397	.....	Thos. Edmondston.	do	front half 20	7	100	10	0	50	0	0	25	0	0	25	0	0
400	.....	15 D. McFarlane	do	rear part 15	7	101	10	0	50	10	0	5	1	0	45	9	0
404	.....	26 William Gregg	do	rear half 7	8	100	10	0	50	0	0	50	0	0	0	0	0
531	May	4 James Edmondston.	do	front half 19	7	100	10	0	50	0	0	25	0	0	25	0	0
554	July	2 Thomas Browett	do	rear half 15	8	100	10	0	50	0	0	5	0	0	45	0	0
588	Nov'r	28 James Mooney	do	rear half 9	8	100	10	0	50	0	0	5	0	0	45	0	0
596	Dec'r	29 A. N. McNab	do	rear half 18	7	100	10	0	50	0	0	50	0	0	0	0	0
	1832																
654	Feb'y	6 John Barrett	do	rear half 4	2	100	15	0	75	0	0	7	10	0	67	10	0
655	.....	D. McKenzie	do	rear half 24	2	100	15	0	75	0	0	75	0	0	0	0	0
656	.....	Alex'r McKenzie	do	front half 24	2	100	15	0	75	0	0	7	10	0	67	10	0
665	.....	18 John Cowell	do	rear part 10	5	68	15	0	51	0	0	51	0	0	0	0	0
666	.....	Peter McIntyre	do	rear half 16	5	99½	17	0	84	7	3	8	8	9	75	18	6
667	.....	Edward Yeamans	do	rear half 13 / rear half 12	5 / 5	100 / 100	15	0	150	0	0	150	0	0	0	0	0
668	.....	Thomas Tatham	do	front half 12	5	100	15	0	75	0	0	7	10	0	67	10	0
669	.....	James Henry	do	rear half 4	4	100	15	0	75	0	0	7	10	0	67	10	0
670	.....	Edward Shields	do	rear part 25	2	92½	15	0	69	3	9	69	3	9	0	0	0
671	.....	Ward Smith	do	front half 3	4	100	15	0	75	0	0	75	0	0	0	0	0

GORE DISTRICT.—Continued.

No. of Sale	Date of Sale	Name of the Purchaser	Township	Lot	Con.	Acres	Price per Acre s.	d.	Total Amount of Sale £	s.	d.	Amount of Principal paid. £	s.	d.	Amount of Principal remaining unpaid, 30th June, 1841. £	s.	d.
	1832																
672	Feb'y	13 Andrew Steel	Puslinch	rear part 35	8	100	15	0	75	0	0	75	0	0	0	0	0
678	.....	23 John McLaren	do	rear part 5	7	143½	10	0	71	12	6	7	3	3	64	9	3
679	.....	John McLaren	do	rear part 4	7	140½	10	0	70	7	6	7	0	9	63	6	9
680	.....	Peter Holm	do	rear half 1	3	100	15	0	75	0	0	75	0	0	0	0	0
681	.....	Peter McIntyre	do	rear half 15	5	100	16	0	80	0	0	8	0	0	72	0	0
684	March	5 Anthony Dimert	do	rear half 11	4	100	15	0	75	0	0	7	10	0	67	10	0
685	.....	8 Patrick Maughan	do	front part 22	8	74½	15	6	57	14	9	5	15	6	51	19	3
686	.....	George Maunch	do	front half 35	9	100	15	0	75	0	0	15	0	0	60	0	0
687	.....	Frederic Shaver	do	rear part 36	8	100	15	0	75	0	0	30	0	0	45	0	0
697	.....	19 Richard Hewett	do	rear half 14	5	100	15	0	75	0	0	7	10	0	67	10	0
720	April	3 William Harrison	do	14	8	198½	10	0	99	2	6	9	18	3	89	4	3
739	.....	16 Andrew Kennedy	do	rear half 12	7	90	10	0	45	0	0	4	6	0	40	14	0
743	.....	26 Rowland Wingfield	do	rear halves 7, 8, 9 & 10 / that part of 7,8, 9 & 10 lying south of River Speed	4 / 5	679½	15	0	509	8	9	509	8	9	0	0	0
759	June	23 Rowland Wingfield	do	that part of 7,8, 9 & 10 lying north of River Speed	5	113⅜	15	0	85	6	3	85	6	3	0	0	0
766	July	11 John Hanlon	do	rear half 11	8	100	15	0	75	0	0	7	10	0	67	10	0
786	August	18 John Arkell	do	pt. of 7,8,9 & 10	9	300	10	0	150	0	0	30	0	0	120	0	0
787	.....	Robert Arkell	do	pt. of 3, 4, 5 & 6	9	198	10	0	99	0	0	9	18	0	89	2	0
788	.....	Thomas Arkell	do	pt. of 7,8,9 & 10	9	300	10	0	150	0	0	15	0	0	135	0	0
789	.....	F. W. Stone	do	pt. of 3, 4, 5 & 6	9	107¼	10	0	53	12	6	37	10	9	16	1	9
790	.....	Charles Willoughby	do	pt. of 3, 4, 5 & 6	9	99	10	0	49	10	0	14	17	0	34	13	0
791	.....	James Carter	do	pt. of 3, 4, 5 & 6	9	99	10	0	49	10	0	4	19	0	44	11	0
792	.....	John Oulton	do	pt. of 3, 4, 5 & 6	9	107¼	10	0	53	12	6	5	7	3	48	5	3
795	.....	30 John Hammersley	do	rear half 19	7	100	15	0	75	0	0	75	0	0	0	0	0
796	.....	William Harrison	do	rear half 6	4	100	15	0	75	0	0	7	10	0	67	10	0
797	.....	John Marshall	do	front half 23	2	100	15	0	75	0	0	7	10	0	67	10	0
798	.....	James Wartlay	do	front half 22	2	100	15	0	75	0	0	7	10	0	67	10	0
801	Sept'r	3 Michael McDonell	do	front half 15	4	100	15	0	75	0	0	7	10	0	67	10	0
802	.....	R. W. Kerr	do	16	4	200	15	0	150	0	0	15	0	0	185	0	0
803	.....	John Rooney	do	15	4	100	15	0	75	0	0	7	10	0	67	10	0
805	.....	Morgan Casson	do	rear half 17	7	100	10	0	50	0	0	50	0	0	0	0	0
806	.....	5 D. McKenzie	do	rear half 25	1	100	15	0	75	0	0	75	0	0	0	0	0
807	.....	K. McLennan	do	rear half 26	1	100	15	0	75	0	0	22	10	0	52	10	0
808	.....	6 John McCullum	do	rear half 24	1	100	15	0	75	0	0	7	10	0	67	10	0
809	.....	John McKinlay	do	rear half 27	1	100	15	0	75	0	0	7	10	0	67	10	0
810	.....	10 Francis O'Connell	do	front half 13	5	100	15	0	75	0	0	7	10	0	67	10	0
812	.....	12 William Hamilton	do	2	10	200	15	0	150	0	0	15	0	0	135	0	0
815	.....	19 Francis McCarthy	do	11	5	191½			143	12	6	14	7	3	129	5	3
825	Oct'r	1 John Linderman	do	front half 25	7	100	10	0	50	0	0	10	0	0	40	0	0
826	.....	2 Thomas Arkell	do	S. E. pt. 4 & 5	9	42½	10	0	21	5	0	21	5	0	0	0	0
827	.....	17 William Stewart	do	rear half 28	2	100	15	0	75	0	0	45	0	0	30	0	0
830	.....	Patrick Marshall	do	rear half 20	3	100	15	0	75	0	0	7	10	0	67	10	0
831	.....	20 Edward Mathews	do	front half 1	2	100	15	0	75	0	0	7	10	0	67	10	0
832	.....	22 Malcolm Smith	do	front half 18	1	100	15	0	75	0	0	15	0	0	60	0	0
833	.....	Hector Smith	do	rear half 18	1	100	15	0	75	0	0	7	10	0	67	10	0
834	.....	Bernard McKeroon	do	front half 17	1	100	15	0	75	0	0	7	10	0	67	10	0
835	.....	John Manson	do	rear half 21	1	100	15	0	75	0	0	7	10	0	67	10	0
836	.....	David McKenzie	do	front half 21	2	100	15	0	75	0	0	7	10	0	67	10	0
837	.....	Arch. McShinnock	do	17	1	200	15	0	150	0	0	15	0	0	135	0	0
838	.....	John McNaughton	do	11	1	200	15	0	150	0	0	30	0	0	120	0	0
839	.....	Alex. McNaughton	do	16	1	200	15	0	150	0	0	15	0	0	135	0	0
840	.....	Neil McPhatter	do	15	1	200	15	0	150	0	0	15	0	0	135	0	0
841	.....	Mal. McPhatter	do	front half 19	1	100	15	0	75	0	0	7	10	0	67	10	0
842	.....	Matthew McPhatter	do	front half 14	1	100	15	0	75	0	0	7	10	0	67	10	0
871	.....	29 Mal. McCormick	do	rear half 14	1	100	15	0	75	0	0	7	10	0	67	10	0
872	.....	William Blue	do	front half 9	1	100	15	0	75	0	0	7	10	0	67	10	0
873	.....	Angus McDonell	do	front half 12	1	100	15	0	75	0	0	7	10	0	67	10	0
874	.....	Arch. Thompson	do	10	1	200	15	0	150	0	0	15	0	0	135	0	0
878	Nov'r	2 Patrick Kinsheller	do	rear half 17	3	100	15	0	75	0	0	7	10	0	67	10	0
883	.....	8 James Cantwell	do	rear half 13	3	100	15	0	75	0	0	7	10	0	67	10	0
884	.....	James Farrell	do	rear half 12	3	100	15	0	75	0	0	7	10	0	67	10	0
894	.....	17 Peter Grant	do	R. ½ s 29 & 30	8	200	15	0	150	0	0	90	0	0	60	0	0
895	.....	Donald McLean	do	F. ½ s 30 & 31	9	200	15	0	150	0	0	90	0	0	60	0	0
896	.....	Alexander McBain	do	rear half 32	8	100	15	0	75	0	0	7	10	0	67	10	0
898	.....	19 John Howitt	do	front half 11	4	100	15	0	75	0	0	7	10	0	67	10	0
899	.....	John Harvey	do	front half 14	4	100	15	0	75	0	0	7	10	0	67	10	0

GORE DISTRICT—Continued.

No. of Sale	Date of Sale	Name of the Purchaser.	Township	Lot	Con.	Acres	Price per Acre s.	Price per Acre d.	Total amount of Sale. £	s.	d.	Amount of Principal Paid £	s	d.	Amount of Principal remaining unpaid, 30th June, 1841 £	s.	d.
	1832																
900	Nov'r 19	Patrick Larkins ...	Puslinch.....	front half 17	4	100	15	0	75	0	0	7	10	0	67	10	0
903	.....	Patrick McGinnis..	do	rear half 18	3	100	15	0	75	0	0	7	10	0	67	10	0
909	 26	Thomas Henlon...	do	rear half 17	4	100	15	0	75	0	0	22	10	0	52	10	0
910	.....	Edward Walsh....	do	rear half 6	8	100	10	0	50	0	0	5	0	0	45	0	0
916	Dec'r 3	Francis McCarthy.	do	front half 14	5	100	15	0	75	0	0	7	10	0	67	10	0
919	.....	John Gordon	do	front half 1	10	100	15	0	75	0	0	37	10	0	37	10	0
925	 7	Joseph Dory	do	SW. of Farnham		132	10	0	66	0	0	52	16	0	13	4	0
927	 8	Charles McNeil ...	do	.....	13	1	200	15	0	150	0	0	45	0	0	105	0	0
933	 14	John O'Lynch	do	rear half	1	7	109	10	0	54	10	0	54	10	0	0	0	0
939	 18	John Thompson....	do	F. ½'s 24 & 25	1	200	15	0	150	0	0	15	0	0	135	0	0
946	 28	William Ferguson .	do	front half 7	1	100	15	0	75	3	0	15	0	0	60	0	0
	1833																
954	Jan'y 4	Nicholas Cober, jun.	do	 2	3	200	15	0	150	0	0	150	0	0	0	0	0
955	.....	Nicholas Cober, sen.	do	..... 5 & 6	3	400	15	0	300	0	0	300	0	0	0	0	0
957	 5	Alex. McKenzie...	do	front half 24	8	93½	10	0	46	15	0	46	15	0	0	0	0
972	 11	John McDonald...	do	rear half 5	4	100	15	0	75	0	0	75	0	0	0	0	0
977	 12	Alexander Lamont.	do	front half 6	2	100	15	0	75	0	0	7	10	0	67	10	0
986	 22	Thomas Jarmey....	do	rear half 16	8	100	15	0	75	0	0	7	10	0	67	10	0
1008	Feb'y 1	George Patterson..	do	front half 7	7	100	15	0	75	0	0	7	10	0	67	10	0
1011	 4	Dennis Farrell	do	rear half 18	4	100	15	0	75	0	0	7	10	0	67	10	0
1013	 5	Duncan McLaren Felix Hanlin....	do	12 and 13 4 a. 14 part of 14 15 and 16 broken lots	6	169½	17	6	148	6	3	14	16	7	133	9	8
									57	15	0	5	15	6	51	19	6
1034	 23	Alex. McAlister...	do	rear half 6	2	100	15	0	75	0	0	7	10	0	67	10	0
1037	 26	William McDonald	do	 7	2	200	15	0	150	0	0	30	0	0	120	0	0
1038	.....	William Heath	do	rear half 12	4	100	15	0	75	0	0	7	10	0	67	10	0
1061	March 13	James Phalan....	do	front half 18	4	100	15	0	75	0	0	7	10	0	67	10	0
1065	 14	Morgan Casson....	do	front half 17	7	100	15	0	75	0	0	52	10	0	22	10	0
1071	 16	Ambrose Smith....	do	front part 2	4	100	15	0	75	0	0	75	0	0	0	0	0
1079	 20	Alexander Stewart.	do	rear half 19	1	100	15	0	75	0	0	15	0	0	60	0	0
1082	 23	Andrew T. McCord	do	rear half 31	8	100	15	0	75	0	0	30	0	0	45	0	0
1101	April 4	D. Limond	do	rear half 22	1	100	15	0	75	0	0	15	0	0	60	0	0
1107	 12	Rev. J. Cassidy...	do	rear part 5 rear half 7	1	131½	15	0	98	12	6	9	17	3	88	15	3
1112	.....	Thomas Arkhill ...	do	rear half 1	9	100	10	0	50	0	0	5	0	0	45	0	0
1113	.....	William Gordon...	do	rear half 1	10	100	15	0	75	0	0	7	10	0	67	10	0
1115	 17	Nicholas Cober, sen.	do	 4	3	200	15	0	150	0	0	150	0	0	0	0	0
1116	.....	Henry Holm.....	do	rear half 7	3	100	15	0	75	0	0	75	0	0	0	0	0
1117	.....	Peter Holm.....	do	front half 1	3	100	15	0	75	0	0	30	0	0	45	0	0
1118	.....	Jacob Cober.....	do	 3	3	200	15	0	150	0	0	150	0	0	0	0	0
1119	.....	P. McNaughton,sen	do	broken 26	2	118½	15	0	88	17	6	8	17	9	79	19	9
1120	.....	John McNaughton .	do	front half 24	7	100	15	0	75	0	0	7	10	0	67	10	0
1121	.....	P.McNaughton, jun	do	front half 25	2	100	15	3	76	5	0	7	12	6	68	12	6
1122	 18	Bernard Carroll ...	do	front half 13	7	100	15	0	75	0	0	7	10	0	67	10	0
1169	June 26	Joseph Sharick, jun.	do	rear half 8	2	100	19	0	95	0	0	9	10	0	85	10	0
1171	.....	John Hegan	do	front half 20	2	100	15	0	75	0	0	7	10	0	67	10	0
1173	 29	A. T. McCord....	do	front part 27	2	27	16	3	21	18	9	21	18	9	0	0	0
1178	July 5	John Thornton....	do	front half 8	2	100	16	6	82	10	0	8	5	0	74	5	0
1179	 6	Andrew Daley	do	rear half 17	8	100	17	6	87	10	0	8	15	0	78	15	0
1180	.....	David Ellis.....	do	front ½'s 9 & 13	2	200	15	0	150	0	0	150	0	0	0	0	0
1181	.....	David Ellis.....	do	rear half 9	2	100	24	6	122	10	0	122	10	0	0	0	0
1254	August 29	Duncan McLaren..	do	front half 3	7	100	15	0	75	0	0	30	0	0	45	0	0
1257	Sept'r 6	James Mulroney...	do	rear half 12	8	100	15	0	75	0	0	7	10	0	67	10	0
1258	.....	John McNaughton.	do	rear half 12	1	100	20	0	100	0	0	10	0	0	90	0	0
1259	.....	William Moir	do	front half 17	2	100	15	0	75	0	0	7	10	0	67	10	0
1260	.....	William Jones.....	do	front half 6	4	100	18	0	90	0	0	9	0	0	81	0	0
1267	 10	Thomas Baker	do	rear half 5	2	100	15	0	75	0	0	7	10	0	67	10	0
1287	 14	Duncan McKenzie.	do	front half 29	9	100	15	6	77	10	0	38	15	0	38	15	0
1292	 19	Angus Blue.....	do	front half 16	2	100	18	9	93	15	0	9	7	6	84	7	6
1293	.....	Peter Grant	do	 32	9	200	15	0	150	0	0	15	0	0	135	0	0
1295	.....	Peter McLean	do	rear half 31	9	100	15	0	75	0	0	75	0	0	0	0	0
1296	.....	Peter McLean	do	rear half 29	9	100	15	0	75	0	0	75	0	0	0	0	0
1297	.....	Alexander McLean	do	rear half 30	9	100	15	0	75	0	0	52	10	0	22	10	0
1300	 20	Patrick Burns.....	do	front half 4	4	100	15	0	75	0	0	7	10	0	67	10	0
1301	.....	Thomas Hanlon....	do	front half 5	4	100	15	0	75	0	0	7	10	0	67	10	0
1302	.....	Lauch. Kennedy ..	do	rear half 36	9	100	15	0	75	0	0	7	10	0	67	10	0
1304	 23	Douglas McGregor.	do	front half 10	4	100	15	0	75	0	0	7	10	0	67	10	0
1311	Oct'r 4	Peter McCullum...	do	rear half 15	2	100	15	0	75	0	0	7	10	0	67	10	0
1333	 12	Nicholas Dooley...	do	rear pts. 8 & 9	5	61	15	0	45	15	0	4	11	6	41	3	6
1342	 18	John Clarke	do	rear half 33	9	100	15	0	75	0	0	7	10	0	67	10	0
1349	.....	John Clark.....	do	rear half 34	9	100	15	0	75	0	0	7	10	0	67	10	0

GORE DISTRICT—Continued.

No. of Sale	Date of Sale	Name of the Purchaser	Township	Lot	Con.	Acres	Price per Acre s.	Price per Acre d.	Total amount of Sale. £	s.	d.	Amount of Principal Paid £	s	d.	Amount of Principal remaining unpaid, 30th June, 1841. £	s.	d.
	1833																
1345	Oct'r 19	John Taylor	Puslinch.....	front half 23	1	100	15	0	75	0	0	7	10	0	67	10	0
1346	.....	Patrick Allan	do	rear half 21	3	100	15	0	75	0	0	7	10	0	67	10	0
1348	 23	John Slicer	do	rear half 20	1	100	15	0	75	0	0	7	10	0	67	10	0
1352	 25	Andrew McVane ..	do	rear half 18	8	100	19	0	95	0	0	9	10	0	85	10	0
1353	 26	Daniel Campbell ..	do	front half 16	8	100	15	0	75	0	0	22	10	0	52	10	0
1367	Nov'r 14	Charles Borthwick.	do	rear half 22	3	97	15	0	72	15	0	29	2	0	43	13	0
		John McGlashan	do	front half 22	3	97	15	0	72	15	0	29	2	0	43	13	0
1368	 15	Simon Henderson..	do	front half 19	3	100	15	0	75	0	0	22	10	0	52	10	0
1375	 20	James Burnside ...	do	rear half 19	3	100	15	0	75	0	0	22	10	0	52	10	0
1377	.....	Thomas Arkell....	do	part of ft. ½ 1	9	6	10	0	3	0	0	3	0	0	0	0	0
1378	 23	Michael McCullum	do	rear half 16	2	100	15	0	75	0	0	15	0	0	60	0	0
1389	Dec'r 3	Henry Holmes	do	front ½'s 7 & 8	4	200	15	0	150	0	0	60	0	0	90	0	0
1390	.....	Henry Holmes.....	do	front half 9	4	100	20	0	100	0	0	50	0	0	50	0	0
1391	}			front half 33	10	100	15	0	75	0	0	7	10	0	67	10	0
1392	}	5 John Linderman...	do	front half 34	10	100	16	0	80	0	0	8	0	0	72	0	0
1393	}			front half 35	10	100	17	6	87	10	0	8	15	0	78	15	0
	1834																
1435	Jan'y 14	Donald Campbell ..	do	rear half 20	10	100	15	0	75	0	0	15	0	0	60	0	0
		Duncan Campbell	do	rear half 21	10	100	15	0	75	0	0	22	10	0	52	10	0
1436	.....	Donald Campbell...	do	Gore 20	11	31	15	0	23	5	0	4	13	0	18	12	0
		Duncan Campbell	do	Gore 21	11	32	15	0	24	0	0	7	4	0	16	16	0
1490	 22	James Kidd.....	do	rear part 14	7	102	15	0	76	10	0	7	18	0	68	17	0
1515	Feb'y 17	Richard Dumphy..	do	front half 20	4	100	15	6	77	10	0	23	5	0	54	5	0
1519	 19	William Porter....	do	ft. ½'s 15 & 16	5	200	15	0	150	0	0	15	0	0	135	0	0
1526	 24	William Scott.....	do	front ½'s 3 & 4	10	200	15	0	150	0	0	30	0	0	120	0	0
1548	March 3	Andrew Thomson..	do	front part 23	3	100	17	6	87	10	0	8	15	0	78	15	0
1575	April 1	Peter McLaren ...	do	rear half 25	10	100	15	0	75	0	0	7	10	0	67	10	0
1576	.....	Peter McLaren	do	..... 25 & 26	11	69	15	0	51	15	0	15	10	6	36	4	6
1578	 3	Lewis King.....	do	front half 5	10	100	15	0	75	0	0	7	10	0	67	10	0
1588	 16	John McGill.....	do	 16	9	200	15	0	150	0	0	15	0	0	135	0	0
1603	May 7	Archibald Watson .	do	..... 37 & 38	8	120	15	0	90	0	0	9	0	0	81	0	0
1619	June 12	Neil Thompson ...	do	front half 22	1	100	15	0	75	0	0	7	10	0	67	10	0
1620	.....	William Clark	do	rear half 37	9	100	15	0	75	0	0	7	10	0	67	10	0
1628	 17	Richard McWilliam	do	17, 18 & 19	5	252	10	0	126	0	0	12	12	0	113	8	0
1633	 19	Peter McNaughton.	do	rear half 21	2	100	15	9	78	15	0	78	15	0	0	0	0
1640	 26	James Kennedy....	do	front half 33	9	100	15	0	75	0	0	7	10	0	67	10	0
1645	July 3	Thomas Keily	do	front half 12	7	100	16	6	82	10	0	8	5	0	74	5	0
1648	 4	Mal. McCormick..	do	front half 16	3	100	15	0	75	0	0	7	10	0	67	10	0
1659	 8	John Lindermau...	do	front half 36	10	100	17	6	87	10	0	8	15	0	78	15	0
1660	.....	William Sharp	do	rear half 10	2	100	21	0	105	0	0	10	10	0	94	10	0
1661	.....	James Burke.....	do	rear half 1	2	100	15	0	75	0	0	7	10	0	67	10	0
1666	 10	James Lafferty....	do	 19	2	200	15	0	150	0	0	150	0	0	0	0	0
1679	.....	R. T. Johnston....	do	front half 18	8	100	10	0	50	0	0	20	0	0	30	0	0
1717	Sept'r 2	John Weise.....	do	west half 36	8	98	10	0	49	0	0	14	14	0	34	6	0
1723	 9	John Hood	do	front half 14	10	100	15	0	75	0	0	7	10	0	67	10	0
1724	.....	Robert Kennedy ..	do	front half 34	9	100	15	6	77	10	0	7	15	0	69	15	0
1742	 17	Peter McCullum...	do	rear half 17	2	100	16	0	80	0	0	8	0	0	72	0	0
1780	Oct'r 3	Joseph Lorentz ...	do	 35	7	74	10	0	37	0	0	37	0	0	0	0	0
1835	Nov'r 24	Simon Henderson..	do	rear half 20	2	100	15	0	75	0	0	7	10	0	67	10	0
1836	.....	John McGinnis....	do	rear half 11	3	100	15	0	75	0	0	7	10	0	67	10	0
1840	 25	James Burnside ...	do	front half 21	3	100	15	0	75	0	0	7	10	0	67	10	0
1850	Dec'r 16	James Burnside ...	do	rear half 22	2	100	15	0	75	0	0	7	10	0	67	10	0
1851	 20	D. Macfarlane	do	rear half 16	7	100	11	8	58	6	8	35	0	0	23	6	8
1854	 22	Edward Welsh....	do	front half 6	7	100	15	0	75	0	0	7	10	0	67	10	0
1855	 27	John McLaren.....	do	front half 4	7	100	15	0	75	0	0	7	10	0	67	10	0
	1835																
1858	Jan'y 8	Robert Oakes.....	do	front half 8	3	100	18	3	91	5	0	9	2	6	82	2	6
1859	 9	William Stewart...	do	rear half 23	1	100	15	0	75	0	0	7	10	0	67	10	0
1899	Feb'y 11	Diebold Stahl.....	do	broken 36	7	12	10	0	6	0	0	6	0	0	0	0	0
1902	 16	James Hewer.....	do	part of 7 & 8	9	100	10	0	50	0	0	10	0	0	40	0	0
1942	March 12	James McRobie ...	do	 22	10	200	16	6	165	0	0	16	10	0	148	10	0
2004	June 15	John Kennedy	do	rear half 35	9	100	15	0	75	0	0	7	10	0	67	10	0
2050	July 14	John Barrett.....	do	rear half 3	2	100	15	0	75	0	0	7	10	0	67	10	0
2213	Oct'r 7	William Scott.....	do	front half 10	10	100	15	0	75	0	0	7	10	0	67	10	0
2214	.....	Crastor Johnston ..	do	front half 13	10	100	15	0	75	0	0	7	10	0	67	10	0
2215	 8	William Hamilton..	do	part front ½ 1	9	93	12	6	58	2	6	5	16	3	52	6	3
2256	Nov'r 5	Thomas Keenan....	do	rear half 2	8	100	15	0	75	0	0	7	10	0	67	10	0
2270	 19	John Caulfield	do	 2	9	198	10	0	99	0	0	9	18	0	89	2	0
2292	Dec'r	Patrick Doyle	do	rear half 13	4	100	15	0	75	0	0	7	10	0	67	10	0
	1836																
2831	Feb'y 13	John Jackson	do	 18	2	200	15	0	150	0	0	15	0	0	135	0	0
2412	June 28	Peter Campbell ...	do	front half 28	9	100	15	0	75	0	0	7	10	0	67	10	0
2413	.....	Hugh Campbell ...	do	rear half 28	9	100	15	0	75	0	0	7	10	0	67	10	0

GORE DISTRICT—Continued.

No. of Sale	Date of Sale	Name of the Purchaser	Township	Lot	Con.	Acres	Price per Acre	Total Amount of Sale.	Amount of Principal paid	Amount of Principal remaining unpaid, 30th June, 1841
	1836						s. d.	£ s. d.	£ s. d.	£ s. d.
2519	August 8	John Thompson...	Puslinch.....	south half 21	1	100	15 0	75 0 0	7 10 0	67 10 0
2609	Oct'r 3	John Linfoot.....	do	front half 30	8	100	15 0	75 0 0	7 10 0	67 10 0
2648	 13	Thomas Hopkinson	do	rear half 36	10	100	15 0	75 0 0	15 0 0	60 0 0
2649	 15	James Meuries....	do	rear half 35	10	100	15 0	75 0 0	7 10 0	67 10 0
2689	 28	Arch. McMaster...	do	front half 8	1	100	15 0	75 0 0	7 10 0	67 10 0
2694	....	J. & S. McCague..	do	rear half 23	8	100	15 0	75 0 0	7 10 0	67 10 0
2750	Nov'r 22	William Gordon...	do	front half 36	9	100	15 0	75 0 0	7 10 0	67 10 0
2751	....	John Cook	do	rear half 8	1	100	15 0	75 0 0	7 10 0	67 10 0
2755	 23	Philip Crumlisk ...	do	front half 17	9	100	15 0	75 0 0	7 10 0	67 10 0
2764	Dec'r ..	Cooke MacCrae ...	do	 16	10	200	15 0	150 0 0	15 0 0	135 0 0
2774	 12	John Seville	do	front half 21	9	100	13 0	7.. 0 0	7 10 0	67 10 0
	1837									
2842	Jan'y 27	Angus Clarke.....	do	 27	9	200	15 0	150 0 0	15 0 0	135 0 0
2941	Feb'y 28	Peter McBeath....	do	 23	S.W.side of Road 120	13	9	82 10 0	8 5 0	74 5 0
2960	March 8	Peter Cameron....	do	rear half 24	10	100	15 0	75 0 0	7 10 0	67 10 0
2996	 21	Ludivic McCrobie .	do	 23	10	200	15 0	150 0 0	15 0 0	135 0 0
3107	June 3	Samuel McCague..	do	E. part of rear half 24	8	76½	15 0	57 3 9	5 14 5	51 9 4
	1838									
3498	Jan'y 10	William Graham...	do	S.W. part of do	8	23½	15 0	17 16 3	17 16 3	0 0 0
3598	July 18	George Diemert...	do	front part 4	8	60	10 0	30 0 0	9 0 0	21 0 0
3599	....	Louis Staefler.....	do	rear part 6	7	144	10 0	72 0 0	7 4 0	64 16 0
	1839									
3782	June 5	Donald McLean...	do	front half 29	10	100	15 3	76 5 0	7 12 6	68 12 6
3812	July 6	Peter Hume	do	F. ½'s 11 & 12	10	200	15 0	150 0 0	45 0 0	105 0 0
3850	Sept'r 10	John Terry.....	do	rear half 11	9	100	12 6	62 10 0	6 5 0	56 5 0
3863	Oct'r 26	Patrick Dunphy...	do	rear part 20	4	49	12 6	30 12 6	3 1 3	27 11 3
	1840									
3921	April 8	Joseph Lynch.....	do	front half 11	7	100	10 0	50 0 0	5 0 0	45 0 0
4001	August 13	Rev. W. Meldrum .	do	west part 33	8	100	15 0	75 0 0	7 10 0	67 10 0
	1829									
128	Nov'r 16	Patrick McConell..	Trafalgar.....	west half 8	9	100	13 0	65 0 0	65 0 0	0 0 0
138	Dec'r 10	Robert Ruxton	do	E. ½ 15 N. S.	1	100	17 6	87 10 0	26 5 0	61 5 0
137	 31	Mahlon Bray.....	do	27 S. D. S.	4	112	20 0	112 0 0	112 0 0	0 0 0
	1830									
205	March 12	Adam Halladay....	do	 8	11	90	15 0	67 10 0	13 10 0	54 0 0
	1831									
499	March 4	Hellen Adamson...	do	2 S. D. S.	2	200	17 6	175 0 0	175 0 0	0 0 0
514	 19	William McCraney	do	20 do	B. F. 4	57½	20 0	57 10 0	57 10 0	0 0 0
566	Oct'r 27	Alexander Coyne..	do	N.W. half } 13	2	100	17 6	87 10 0	87 10 0	0 0 0
567	....	S. C. Kenney.....	do	S. E. half } N. D. S		100	17 6	87 10 0	87 10 0	0 0 0
572	Nov'r 3	William Forrest ...	do	 15	5	200	14 0	140 0 0	98 0 0	42 0 0
597	Dec'r 29	William Cummings.	do	W. ½ 15 N. S.	1	100	17 6	87 10 0	87 10 0	0 0 0
	1832									
621	Jan'y 17	David Brooks	do	east half 15	7	100	13 0	65 0 0	65 0 0	0 0 0
943	Dec'r 26	Ranson Dexter	do	south half 8	2	100	22 6	112 10 0	112 10 0	0 0 0
	1833									
1053	March 6	Peter Fisher	do	25 S. D. S.	3	200	20 0	200 0 0	200 0 0	0 0 0
1067	 15	James Cobban	do	 12	2	200	22 6	225 0 0	225 0 0	0 0 0
1089	 30	Charles Mitchell...	do	2 S. D. S.	3	200	25 0	250 0 0	250 0 0	0 0 0
1102	April 4	Jonathan Howes...	do	 8	7	200	20 0	200 0 0	140 0 0	60 0 0
1108	 12	William Beaty	do	8 N. S.	5	200	17 6	175 0 0	140 0 0	35 0 0
1130	May 27	John Wilson	do	2 do	1	200	20 0	200 0 0	200 0 0	0 0 0
1151	 30	John Dalmage	do	2 do	11	90	22 6	101 5 0	81 0 0	20 5 0
1187	July 10	Hiram McCraney..	do	20 S. D. S.	2	200	20 0	200 0 0	40 0 0	160 0 0
1198	 17	Hugh Muson.....	do	E. ½ 12 N. S.	10	100	17 6	87 10 0	35 0 0	52 10 0
1208	 23	James Ridge.....	do	S. E. ½ 12 do	10	50	17 6	43 15 0	4 7 6	39 7 6
1209	....	Robert Boyd.....	do	N. W. ¼ 12	10	50	17 6	43 15 0	4 7 6	39 7 6
1341	Oct'r 18	William Hutton....	do	south half 22	2	100	20 0	100 0 0	10 0 0	90 0 0
1369	Nov'r 15	John Manary	do	 15	11	90	20 0	90 0 0	18 0 0	72 0 0
1403	Dec'r 17	Robert Langtree...	do	S. W. half 27 S. D. S.	2	100	20 0	100 0 0	10 0 0	90 0 0
	1834									
1427	Jan'y 9	William Langtree..	do	N. E. ½ 27 do	2	100	20 0	100 0 0	10 0 0	90 0 0
1443	 18	Barnet Griggs.....	do	6 do	4	21	25 0	26 5 0	10 10 0	15 15 0
1570	March 19	Daniel Hyland	do	E. ½ 6 N. S.	10	100	20 0	100 0 0	10 0 0	90 0 0
1606	May 9	Thomas Wise.....	do	W. ½ 6 do	8	100	20 0	100 0 0	10 0 0	90 0 0
1638	June 25	William Gilliland..	do	F. ½ 8 N. D. S.	2	100	22 6	112 10 0	22 10 0	90 0 0
1655	July 5	W. J. Somner.....	do	N. ½ 15 S. D. S.	2	100	17 6	87 10 0	8 15 0	78 15 0
1798	Oct'r 18	John Cowin	do	west part 15	9	150	21 3	159 7 6	47 16 3	111 11 3
	1836									
2797	Dec'r 23	Malcolm McCallum	do	R.pt. 2 N.D.S.	2	50	20 0	50 0 0	5 0 0	45 0 0

GORE DISTRICT—Continued.

No. of Sale	Date of Sale	Name of the Purchaser	Township	Lot	Con.	Acres	Price per Acre	Total Amount of Sale	Amount of Principal paid	Amount of Principal remaining unpaid, 30th June, 1841
	1837						s. d.	£ s. d.	£ s. d.	£ s. d.
2938	Feb'y 23	James Deighman ..	Trafalgar.....	east half 8	9	100	15 0	75 0 0	30 0 0	45 0 0
3327	Sept'r 20	James Appelbe ...	do	15 N. D. S.	2	200	20 0	200 0 0	80 0 0	120 0 0
	1838									
3594	July 4	Ashman Pettit	do	S. pt. 33 S. D. S.	4	63½	22 6	71 8 9	71 8 9	0 0 0
3640	Sept'r 29	Owen Loyd	do	south half 15	2	100	17 6	87 10 0	87 10 0	0 0 0
	1839									
3871	Dec'r 5	James Hislop	do	N. W. ¼ } 22	2	50	15 0	37 10 0	3 15 0	33 15 0
3872	....	John Hislop	do	N. E. ¼ } S. D. S.		50	15 0	37 10 0	7 10 0	30 0 0
	1840									
3932	May 7	A. C. Vernor	do	north half 12	2	100	15 0	75 0 0	7 10 0	67 10 0
3936	 23	Laurance Hagee...	do	N. E. half 21	2	100	15 0	75 0 0	6 15 0	66 4 0
3941	 28	Arthur Bowen.....	do	E. ½ 19 S. D. S.	3	100	15 0	75 0 0	10 0 0	65 0 0
3942	....	James Carter	do	N. W. ¼ 19 do	3	50	15 0	37 10 0	37 10 0	0 0 0
3966	July 4	Ashman Pettit	do	N part 33 do	4	96½	22 6	108 11 3	108 11 3	0 0 0
3978	 15	Samuel Rogers.....	do	E. ½ 2 N. S.	9	100	17 0	85 0 0	8 10 0	76 10 0
3979	....	James Williamson..	do	W. ½ 2 do	9	100	17 0	85 0 0	8 10 0	76 10 0
4009	August 19	William Creighton.	do	S.E. ¼ 9 N.D.S	3	50	14 0	35 0 0	35 0 0	0 0 0

SUMMARY.

	Acres.	Total amount of Sale.	Amount of Principal Paid.	Amount of Principal remaining unpaid, 30th June, 1841.
		£ s. d	£ s. d.	£ s. d.
1—Beverly	3800	3105 0 0	1358 10 0	1746 10 0
2—Binbrook	88	90 4 0	9 0 5	81 3 7
3—Esquesing	4500	3158 6 8	2094 0 0	1064 6 8
4—Flamborough (East)	1300	1243 15 0	1035 12 6	208 2 6
5—Flamborough (West)	1762	1675 15 0	1116 1 6	559 13 6
6—Glanford	1222	1019 18 0	800 3 6	219 14 6
7—Nasagiweya	2100	1306 5 0	355 0 0	951 5 0
8—Nelson	3820	3524 4 0	2137 12 0	1386 12 0
9—Puslinch	31342½	22118 13 5	6699 7 6	15419 5 11
10—Trafalgar	5320½	4981 9 6	2974 2 3	2007 5 3
Total	55255	42223 8 7	18579 9 8	23643 18 11

WELLINGTON DISTRICT.

No. of Sale	Date of Sale	Name of the Purchaser	Township	Lot	Con.	Acres	Price per Acre	Total amount of Sale.	Amount of Principal paid	Amount of Principal remaining unpaid, 30th June, 1841
	1829						s. d.	£ s. d.	£ s. d.	£ s. d.
113	Sept'r 8	Samuel Balls.....	Eramosa	east half 3	5	100	9 0	45 0 0	45 0 0	0 0 0
121	Oct'r 9	John Harris.....	do	west half 3	5	100	9 0	45 0 0	36 0 0	9 0 0
	1830									
326	Sept'r 13	Cornelius Donoghue	do	east half 16	1	100	12 6	62 10 0	12 10 0	50 0 0
327	....	John Donoghue ...	do	west half 16	1	100	12 6	62 10 0	6 5 0	56 5 0
	1832									
635	Jan'y 23	Thomas R. Brock..	do	S. W. half 3	3	100	10 0	50 0 0	50 0 0	0 0 0
751	May 10	Andrew Steven....	do	 5	4	200	17 6	175 0 0	175 0 0	0 0 0
	1833									
1015	Feb'y 7	James Loughrin ...	do	 25	1	173	10 0	86 10 0	86 10 0	0 0 0
1126	April 20	George Brock.....	do	N. E. half 3	3	100	10 0	50 0 0	50 0 0	0 0 0
	1834									
1428	Jan'y 10	Timothy O'Conner	do	east half 5	2	100	20 0	100 0 0	10 0 0	90 0 0
1480	 22	Paul Kribs	do	west half 5	2	100	20 0	100 0 0	10 0 0	90 0 0
1520	Feb'y 19	John Johnson.....	do	 20	2	200	20 0	200 0 0	180 0 0	20 0 0
1622	June 12	Henry Duffield....	do	east half 10	1	100	20 0	100 0 0	40 0 0	60 0 0
	1835									
1943	March 13	George Sockett ...	do	west half 12	4	100	20 0	100 0 0	30 0 0	70 0 0
	1840									
3903	Feb'y 6	Martin Dew.....	do	 12	2	200	17 6	175 0 0	70 0 0	105 0 0
4043	Oct'r 9	John Dolmage	do	east half 5	6	100	12 6	62 10 0	40 0 0	22 10 0

WELLINGTON DISTRICT—Continued.

No. of Sale	Date of Sale	Name of the Purchaser.	Township	Lot	Con.	Acres	Price per Acre.	Total amount of Sale	Amount of Principal Paid	Amount of Principal remaining unpaid 30th June, 1841
	1836						s. d.	£ s. d.	£ s. d.	£ s. d.
2606	Oct'r 3	Robert Stone	Erin	east half	3	3	100 12 6	62 10 0	6 5 0	56 5 0
	1833									
1175	July 3	Wharton Metcalfe	Garrafraxa		6	2	200 10 0	100 0 0	100 0 0	0 0 0
	1836									
2752	Nov'r 22	George Wilkie	do	S. W. half	2	1	100 10 0	50 0 0	25 0 0	25 0 0
	1837									
2867	Oct'r 11	Andrew Garvie	do		6	4	200 11 3	112 10 0	67 10 0	45 0 0
	1840									
3959	June 23	John Alpough	do	west half	15	7	100 8 9	43 15 0	8 15 0	35 0 0

SUMMARY.

	Acres.	Total amount of Sale.	Amount of Principal Paid.	Amount of Principal remaining unpaid 30th June, 1841.
		£ s. d.	£ s. d.	£ s. d.
1—Eramosa	1873	1414 0 0	841 5 0	572 15 0
2—Erin	100	62 10 0	6 5 0	56 5 0
3—Garrafraxa	600	306 5 0	201 5 0	105 0 0
Total	2573	1782 15 0	1048 15 0	734 0 0

NIAGARA DISTRICT.

No. of Sale	Date of Sale	Name of the Purchaser	Township.	Lot	Con.	Acres	Price per Acre	Total amount of Sale	Amount of Principal paid	Amount of Principle remaining unpaid 30th June, 1841.
	1833						s. d.	£ s. d.	£ s. d.	£ s. d.
1336	Oct'r 18	George Hargraft	Caistor		5	5	200 20 0	200 0 0	40 0 0	160 0 0
1337		Joseph London	do		15	6	200 20 0	200 0 0	20 0 0	180 0 0
	1835									
1991	May 15	P. Muisiner	do		7	2	200 15 0	150 0 0	150 0 0	0 0 0
	1836									
2754	Nov'r 22	John Tice	do		21	2	200 12 6	125 0 0	12 10 0	112 10 0
	1837									
2913	Feb'y 6	Daniel Lutze	do		15	4	200 12 6	125 0 0	25 0 0	100 0 0
3427	Nov'r 4	William Jones	do	north half	20	5	100 10 0	50 0 0	5 0 0	45 0 0
3464	21	Henry Lutze	do	south half	20	5	100 10 0	50 0 0	5 0 0	45 0 0
2999	March 23	Daniel Bradt	Louth		12	6	100 30 0	150 0 0	90 0 0	60 0 0
	1833									
1176	July 3	Daniel Hoover	Rainham		2	1	283 20 0	283 0 0	283 0 0	0 0 0
	1834									
1516	Feb'y 18	John Hurst	do		3	2	200 15 0	150 0 0	150 0 0	0 0 0
	1835									
1892	Feb'y 7	Francis Eberly	do	north half	10	2	100 20 0	100 0 0	100 0 0	0 0 0
1958	April 1	James Soper	do	east half	16	1	147½ 20 0	147 10 0	147 10 0	0 0 0
1966	7	Isaac Root	do	west half	16	1	147½ 20 0	147 10 0	88 10 0	59 0 0
	1836									
2605	Oct'r 3	Benjamin Hoover	do		16	3	200 12 6	125 0 0	12 10 0	112 10 0
2742	Nov'r 18	Tho's McCormick	do		10	6	160 12 6	100 0 0	20 0 0	80 0 0
2753	22	John Miller, jun.	do		9	3	200 12 6	125 0 0	125 0 0	0 0 0
2775	Dec'r 12	D. Hunsberger	do		9	5	200 12 6	125 0 0	12 10 0	112 10 0
	1837									
2876	Feb'y 4	Matthew Yager	do		3	5	200 12 6	125 0 0	37 10 0	87 10 0
	1838									
3590	June 23	Isaac Overholt	do	east half	9	1	157½ 20 0	157 10 0	110 5 0	47 5 0
	1833									
1160	June 13	Greme Mercer	Walpole		3	2	200 100 0	100 0 0	100 0 0	0 0 0
1184	July 9	Henry C. Mencke	do		3	4	200 126 6	125 0 0	12 10 0	112 10 0
	1834									
1540	Feb'y 28	G. B. Hall	do		9	1	200 20 0	200 0 0	20 0 0	180 0 0
1694	August 26	Edward Broughton	do		17	4	200 18 0	180 0 0	18 0 0	162 0 0
1695		Edward Broughton	do		16	5	200 15 0	150 0 0	15 0 0	135 0 0
1709	30	G. B. Hall	do		2	5	200 15 0	150 0 0	15 0 0	135 0 0

NIAGARA DISTRICT—Continued.

No. of Sale	Date of Sale	Name of the Purchaser	Township	Lot	Con.	Acres	Price per Acre.	Total amount of Sale.	Amount of Principal Paid	Amount of Principal remaining unpaid, 30th June, 1841.
	1834						s. d.	£ s. d.	£ s. d.	£ s. d.
1710	August 30	P. Austin	Walpole		22	8	200 17 3	172 10 0	51 15 0	120 15 0
1711		William Wilson	do		2	9	200 15 3	152 10 0	15 5 0	137 5 0
1712		S. J. Fuller	do		10	4	200 16 3	162 10 0	16 5 0	146 5 0
1713		S. J. Fuller	do		9	5	200 15 0	150 0 0	15 0 0	135 0 0
1770	Sept'r 27	Sylvanus Nickalls	do		2	16	200 15 0	150 0 0	30 0 0	120 0 0
	1835									
1940	March 11	Edward Evans	do		22	2	200 15 0	150 0 0	60 0 0	90 0 0
	1836									
2628	Oct. 6	T. McCormick	do		10	14	200 12 6	125 0 0	25 0 0	100 0 0
2629					22	6	200 12 6	125 0 0	25 0 0	100 0 0
2630					10	6	200 13 6	135 0 0	27 0 0	108 0 0
2631					9	3	200 12 6	125 0 0	25 0 0	100 0 0
2650		George Brown	do		13	11	200 12 6	125 0 0	12 10 0	112 10 0
2675	21	James Best	do		17	6	200 12 6	125 0 0	12 10 0	112 10 0
2698	Nov'r 4	Samuel Street	do		10	10	200 12 6	125 0 0	37 10 0	87 10 0
2792	Dec'r 17	Arthur Bowen	do		15	13	120 13 6	81 0 0	8 2 0	72 18 0
	1837									
2990	March 14	James Price	do	east half	17	10	100 15 6	77 10 0	7 15 0	69 15 0
2991		Edward Rogers	do	west half	17	10	100 15 6	77 10 0	7 15 0	69 15 0
3061	May 12	Samuel Street	do		8	11	200 12 6	125 0 0	37 10 0	87 10 0
3452	Nov'r 14	James Glenie	do		16	9	200 10 0	100 0 0	10 0 0	90 0 0

SUMMARY.

	Acres	Total Amount of Sale	Amount of Principal Paid	Amount of Principal remaining unpaid, 30th June, 1841.
		£ s. d.	£ s. d.	£ s. d.
1—Caistor	1200	900 0 0	257 10 0	642 10 0
2—Louth	100	150 0 0	90 0 0	60 0 0
3—Rainham	1995½	1585 10 0	1086 15 0	498 15 0
4—Walpole	4520	3188 10 0	604 7 0	2584 3 0
Total	7815½	5824 0 0	2038 12 0	3785 8 0

BROCK DISTRICT.

No. of Sale	Date of Sale	Name of the Purchaser.	Township	Lot	Con.	Acres	Price per Acre	Total amount of Sale.	Amount of Principal paid.	Amount of Principal remaining unpaid, 30th June, 1841.
	1832						s. d.	£ s. d.	£ s. d.	£ s. d.
625	Jan'y 19	Thomas Rowland	Blandford	east half	15	1	100 12 6	62 10 0	62 10 0	0 0 0
760	July 5	Thomas Gray	do	west half	15	1	100 12 6	62 10 0	62 10 0	0 0 0
888	Nov'r 12	Jon. H. Tolerton	do	south half	8	1	100 12 6	62 10 0	62 10 0	0 0 0
	1833									
1229	August 5	R. Rollo Hunter	do		8	9	200 15 0	150 0 0	150 0 0	0 0 0
	1834									
1421	Jan'y 6	Andrew Drew	do		8	5	155 20 0	155 0 0	155 0 0	0 0 0
	1835									
1857	Jan'y 5	Ab'm Betteridge	do	north half	8	1	100 15 0	75 0 0	75 0 0	0 0 0
	1833									
1252	August 28	Abraham Hagey	Blenheim		10	14	200 15 0	150 0 0	150 0 0	0 0 0
1338	Oct'r 18	Nelson McCarthy	do	N. W. half	2	11	100 15 0	75 0 0	22 10 0	52 10 0
	1834									
1635	June 24	Robert Miller	do		9	11	200 15 0	150 0 0	15 0 0	135 0 0
1644	July 2	G. T. Bastedo	do		9	8	200 15 0	150 0 0	60 0 0	90 0 0
1842	Nov'r 29	Nathaniel Chase	do		22	6	200 15 0	150 0 0	15 0 0	135 0 0
	1835									
2170	Sept'r 9	George Walker	do		16	3	200 15 0	150 0 0	15 0 0	135 0 0
3248	Oct'r 29	Archibald McArthur	do		17	4	200 15 0	150 0 0	30 0 0	120 0 0
	1838									
3520	Feb'y 19	Samuel Foe	do	south half	16	5	100 15 0	75 0 0	7 10 0	67 10 0
3669	Nov'r 22	Abel Mudge	do	south half	3	10	100 12 6	62 10 0	6 5 0	56 5 0

BROCK DISTRICT—CONTINUED.

No. of Sale	Date of Sale	Name of the Purchaser	Township	Lot	Con.	Acres	Price per Acre	Total Amount of Sale	Amount of Principal Paid	Amount of Principal remaining unpaid, 30th June, 1841
							s. d.	£ s. d.	£ s. d.	£ s. d.
	1839									
3771	May 10	Enos Wolverton...	Blenheim	north half	2	5	100 12 6	62 10 0	51 14 7	10 15 5
3787	June 7	William Dawson...	do	west part	2	7	100 12 6	62 10 0	6 5 0	56 5 0
	1840									
3991	August 4	John Jackson	do	N. E. ¼	3	4	50 12 6	31 5 0	31 5 0	0 0 0
3992	....	John Jackson	do	south half	2	5	100 12 6	62 10 0	62 10 0	0 0 0
	1841									
4092	Feb'y 22	Samuel Serarns....	do		2	14	200 10 0	100 0 0	10 0 0	90 0 0
	1830									
157	Jan'y 28	Charles Eddy	Burford		3	10	200 12 6	125 0 0	125 0 0	0 0 0
197	March 4	Daniel Southwick..	do	west half	2	7	100 15 0	75 0 0	60 0 0	15 0 0
199	 8	Th mas Horner ...	do	[illegible]	6	1	266 17 6	87 10 0	87 10 0	0 0 0
356	Nov'r 4	Jacob Patrick.....	do	south half	3	6	100 15 0	75 0 0	75 0 0	0 0 0
	1831									
521	March 28	Joseph Moore.....	do	north half	2	13	100 12 6	62 10 0	62 10 0	0 0 0
522	....	Horace Foster....	do	south half	2	13	100 12 6	62 10 0	62 10 0	0 0 0
529	May 2	Wm. Smith, jun. ..	do	.....	3	12	200 12 6	125 0 0	62 10 0	62 10 0
581	Nov'r 16	J. W. Wilsie.....	do	north half	22	10	100 11 3	56 5 0	11 5 0	45 0 0
	1834									
1556	March 5	James S. Boss	do	N. W. ¼	3	6	50 18 9	46 17 6	14 1 3	32 16 3
1566	 12	Jacob Yeigh	do	N. E. ¼	3	6	50 17 6	43 15 0	4 7 6	39 7 6
1802	Oct'r 21	Thomas Smith	do	.....	22	6	200 15 0	150 0 0	15 0 0	135 0 0
1817	Nov'r 11	John Nellis.....	do	west half	10	2	100 15 0	75 0 0	22 10 0	52 10 0
1818	....	James Eukins.....	do	east half	10	2	100 15 0	75 0 0	45 0 0	30 0 0
	1835									
2079	August 18	John Muir.....	do	south half	22	2	100 15 0	75 0 0	7 10 0	67 10 0
2138	 26	G. W. Whitehead..	do	south half	9	5	100 15 0	75 0 0	7 10 0	67 10 0
2139	....	Thomas Wright ...	do	.....	17	10	200 16 0	160 0 0	16 0 0	144 0 0
2162	Sept'r 8	Andrew Roswell...	do	.....	10	14	200 22 0	220 0 0	22 0 0	198 0 0
2173	 12	Thomas Smith	do	.....	17	6	200 27 0	270 0 0	27 0 0	243 0 0
2243	Oct'r 27	Edmond Woodrow .	do	west half	22	8	100 15 0	75 0 0	22 10 0	52 10 0
2251	Nov'r 2	Nicholas Dowling..	do	south half	16	5	100 20 0	100 0 0	10 0 0	90 0 0
2252	....	James Trimble....	do	north half	16	5	100 15 0	75 0 0	22 10 0	52 10 0
2262	 13	Daniel Kipp.....	do	north half	22	2	100 15 0	75 0 0	15 0 0	60 0 0
	1836									
2611	Oct'r 3	Noxon Cornwall ..	do	east half	22	8	100 15 0	75 0 0	15 0 0	60 0 0
	1837									
3239	August 4	Wm. McWilliams..	do	.....	9	7	200 5 0	50 0 0	50 0 0	0 0 0
3240	....	Wm. McWilliams..	do	east half	3	8	100 16 3	81 5 0	32 10 0	48 15 0
3260	 15	C. Winegarden....	do	south half	16	13	100 15 0	75 0 0	7 10 0	67 10 0
3282	 24	James Robinson...	do	north half	22	12	100 15 0	75 0 0	22 10 0	52 10 0
3321	Sept'r 14	George Ward.....	do	north half	16	11	100 15 0	75 0 0	7 10 0	67 10 0
	1838									
3607	July 25	Charles S. Perley .	do	.....	3	4	200 7 6	75 0 0	7 10 0	67 10 0
3628	August 31	Ellen Kenny.....	do	.....	22	14	200 15 0	150 0 0	150 0 0	0 0 0
3655	Oct'r 24	William Fowler ...	do	west half	3	8	100 16 3	81 5 0	8 2 6	73 2 6
	1839									
3794	June 14	John Moore	do	north part	3	14	50 17 6	43 15 0	4 7 6	39 7 6
	1840									
3923	April 22	Robert Muir	do	west half	22	4	100 8 0	40 0 0	40 0 0	0 0 0
4052	Oct'r 13	D. D. Prosser	do	east half	3	2	100 8 0	40 0 0	4 0 0	36 0 0
	1834									
1491	Jan'y 22	Stilson Hackett....	Dereham	north half	12	1	100 17 6	87 10 0	52 10 0	35 0 0
1822	Nov'r 13	Alonzo Tillson....	do	.....	9	10	200 15 0	150 0 0	30 0 0	120 0 0
	1835									
2157	Sept'r 2	James Harris	do	.....	12	3	200 15 0	150 0 0	15 0 0	135 0 0
2173	 9	Israel Collins	do	south half	9	6	100 15 0	75 0 0	7 10 0	67 10 0
	1836									
2316	Jan'y 25	John Walsh.....	do	.....	26	1	200 15 0	150 0 0	15 0 0	135 0 0
2657	Oct'r 18	John S. Scott.....	do	north half	9	6	100 15 0	75 0 0	22 10 0	52 10 0
3027	April 19	Lafalet Bodwell ...	do	north half	5	1	100 15 0	75 0 0	7 10 0	67 10 0
3100	May 31	John Hill.....	do	.....	2	10	200 12 6	125 0 0	12 10 0	112 10 0
3101	....	George Tillson....	do	north part	2	12	94¼ 15 0	70 17 6	7 1 9	63 15 9
	1837									
3270	August 19	Zach. Ritter.....	do	south half	5	3	100 15 0	75 0 0	22 10 0	52 10 0
3290	 24	Samuel Lewis.....	do	south half	5	1	100 15 0	75 0 0	7 10 0	67 10 0
	1839									
3817	July 16	Archibald Fleming.	do	north half	2	2	100 16 0	80 0 0	80 0 0	0 0 0
3835	 31	L. A. Jones	do	south half	23	10	100 15 0	75 0 0	7 10 0	67 10 0
3869	Nov'r 22	James Lackie.....	do	south half	2	2	100 15 0	75 0 0	75 0 0	0 0 0
	1840									
3993	August 6	James Bodwell....	do	.....	12	3	200 12 6	125 0 0	40 0 0	85 0 0
	1834									
1498	Feb'y 1	George Belton	Nissouri	.....	2	1	200 15 0	150 0 0	150 0 0	0 0 0

BROCK DISTRICT—CONTINUED.

No. of Sale	Date of Sale	Name of the Purchaser	Township	Lot	Con.	Acres	Price per Acre	Total Amount of Sale.	Amount of Principal paid	Amount of Principal remaining unpaid, 30th June, 1841
							s. d.	£ s. d.	£ s. d.	£ s. d.
	1834									
1362	March 10	John Bailey.....	Nissouri	.....	8	1	200 15 0	150 0 0	150 0 0	0 0 0
1668	July 12	William Harding ..	do	.....	15	1	200 16 8	162 10 0	162 10 0	0 0 0
1669	....	William Harding ..	do	.....	27	2	200 12 6	125 0 0	12 10 0	112 10 0
1678	 17	John Campbell.....	do	.....	2	11	200 16 10	168 6 8	33 13 4	134 13 4
1847	Dec'r 15	Daniel Noble	do	.....	8	13	200 12 6	125 0 0	25 0 0	100 0 0
1853	 20	John McKay.....	do	.....	2	13	200 14 9	147 10 0	44 5 0	103 5 0
	1835									
1878	Jan'y 27	William Belton....	do	.....	12	4	200 12 6	125 0 0	12 10 0	112 10 0
1955	March 27	George Ross.....	do	.....	15	13	200 12 6	125 0 0	12 10 0	112 10 0
1988	May 9	Finlay McDonald..	do	.....	12	14	114 12 6	71 5 0	14 5 0	57 0 0
2102	August 18	Barnabas Gregory .	do	.....	27	10	200 15 0	150 0 0	45 0 0	105 0 0
2206	Oct'r 1	Francis Foster and John Marks.....	do	west half	15	11	100 15 0	75 0 0	7 10 0	67 10 0
2242	 27	David Coss.....	do	east half	2	5	100 15 0	75 0 0	7 10 0	67 10 0
2299	Dec'r 4	George Belton	do	west half	2	5	100 15 0	75 0 0	75 0 0	0 0 0
	1836									
2378	May 26	Stephen H. Ball...	do	.....	20	14	114 15 0	85 10 0	8 11 0	76 19 0
2497	August 5	Thomas Scatchard.	do	.....	12	2	200 15 0	150 0 0	15 0 0	135 0 0
2660	Oct'r 18	H. Fitzsimons	do	.....	15	5	200 15 0	150 0 0	15 0 0	135 0 0
2732	Nov'r 14	William McDonald.	do	.....	12	12	200 15 0	150 0 0	15 0 0	135 0 0
2733	....	Jonathan Greaves .	do	east half	15	11	100 15 0	75 0 0	7 10 0	67 10 0
	1837									
2835	Jan'y 21	J. P. Tomlinson...	do	east half	2	7	100 15 0	75 0 0	7 10 0	67 10 0
2875	Feb'y 4	Samuel Anderson..	do	west half	8	8	100 15 0	75 0 0	7 10 0	67 10 0
3265	August 19	John Finlay	do	east half	6	2	100 15 0	75 0 0	7 10 0	67 10 0
3271	....	Hiram Pickard	do	east half	31	11	100 15 0	75 0 0	7 10 0	67 10 0
3283	 24	Dennis Horsman ..	do	east half	6	10	100 15 0	75 0 0	7 10 0	67 10 0
3369	Oct'r 16	David Ross.....	do	north half	8	11	100 15 0	75 0 0	7 10 0	67 10 0
3370	....	John McPherson ..	do	south half	8	11	100 15 0	75 0 0	7 10 0	67 10 0
	1830									
183	Feb'y 20	James Holmes	Norwich	south half	16	4	100 14 0	70 0 0	70 0 0	0 0 0
184	 22	Andrew Sarles	do	south half	5	3	100 14 0	70 0 0	35 0 0	35 0 0
209	March 18	John Palmer.....	do	south half	12	3	100 15 0	75 0 0	60 0 0	15 0 0
210	....	Job Pickham.....	do	south half	2	2	100 13 0	65 0 0	65 0 0	0 0 0
211	....	James Haight	do	north half	2	2	100 13 0	65 0 0	32 10 0	32 10 0
351	Nov'r 1	John Wilson	do	north half	5	3	100 14 0	70 0 0	35 0 0	35 0 0
359	 6	John Hunt.....	do	south half	2	4	100 12 6	62 10 0	62 10 0	0 0 0
362	 8	James Banker.....	do	south half	9	4	100 19 0	95 0 0	95 0 0	0 0 0
364	 9	E. Mott, G. Wright, Moses Mott..... Reuben Mott and Lewis Mott.....	do	north half	9	4	100 19 0	95 0 0	57 0 0	38 0 0
	1831									
472	Feb'y 24	Andrew Cahoe.....	do	south half	5	1	100 13 0	65 0 0	65 0 0	0 0 0
526	April 12	W. P. Barker.....	do	north half	2	4	100 12 6	62 10 0	62 10 0	0 0 0
575	Nov'r 9	James Gillard.....	do	north half	23	8	100 9 0	45 0 0	45 0 0	0 0 0
	1832									
624	Jan'y 18	William Cromwell .	do	.....	12	9	200 12 6	125 0 0	37 10 0	87 10 0
	1833									
1060	March 9	Lewis Mott.....	do	north half	16	4	100 17 6	87 10 0	61 5 0	26 5 0
1364	Nov'r 8	Lyman Wright	do	south half	23	8	100 12 6	62 10 0	25 0 0	37 10 0
	1834									
1500	Feb'y 3	Seth Weston.....	do	north half	12	3	100 20 0	100 0 0	30 0 0	70 0 0
1511	 13	Andrew Cahoe.....	do	.....	9	2	200 20 0	200 0 0	120 0 0	80 0 0
1512	....	John Griffin	do	S. E. part	12	1	100 15 0	75 0 0	7 10 0	67 10 0
	1835									
2100	August 18	Chris. P. Sackrider	do	south half	26	1	100 15 0	75 0 0	7 10 0	67 10 0
2101	....	John Treffry.....	do	.....	2	10	200 15 0	150 0 0	75 0 0	75 0 0
2140	 27	George Cross.....	do	south half	9	6	100 20 0	100 0 0	50 0 0	50 0 0
	1836									
2467	July 27	William Wilkinson.	do	north half	5	11	100 15 0	75 0 0	22 10 0	52 10 0
	1837									
2844	Jan'y 27	Jonathan Sprague..	do	north half	5	1	100 15 0	75 0 0	15 0 0	60 0 0
3018	April 5	Luke Peaslie	do	north half	23	6	100 15 0	75 0 0	7 10 0	67 10 0
	1839									
3836	August 2	William Osborne..	do	south half	12	5	100 17 6	87 10 0	8 15 0	78 15 0
	1840									
3933	May 16	William Osborne..	do	S. ½ & N. E. ¼	19	5	150 17 6	131 5 0	131 5 0	0 0 0
4019	Sept'r 8	Ebenezer Haley...	do	N. E. ¼ / N. W. ¼	26	9	50 12 6 / 31 5 0	81 5 0	3 15 0	27 10 0
	1831	William Gattens.	do							
586	Nov'r 25	Thomas Robinson .	Oakland	east half	10	2	100 14 0	70 0 0	63 0 0	7 0 0
	1834									
1525	Feb'y 22	Israel W. Powell..	do	north half	3	2	100 15 0	75 0 0	30 0 0	45 0 0
		Mathew Masicar. R	do	south half			100 15 0	75 0 0	75 0 0	0 0 0

BROCK DISTRICT—Continued.

No. of Sale	Date of Sale	Name of the Purchaser	Township	Lot	Con.	Acres	Price per Acre	Total amount of Sale.	Amount of Principal paid	Amount of Principal remaining unpaid, 30th June, 1841
							s. d.	£ s. d.	£ s. d.	£ s. d.
	1834									
1604	May 7	Adbeel Eddy	Oakland		2	3	200 20 0	200 0 0	80 0 0	120 0 0
	1835									
2232	Oct'r 23	Elinkin Malcom	do		2	1	200 20 0	200 0 0	40 0 0	160 0 0
	1836									
2678	Oct'r 24	Malcome Brown	do	north half	3	4	100 10 0	50 0 0	5 0 0	45 0 0
	1830									
243	May 1	Nicholas Brink	Oxford (W. Div.)		9	1	200 15 0	150 0 0	135 0 0	15 0 0
	1831									
399	Jan'y 15	Stilson Hackett	do		17	4	100 12 6	62 10 0	62 10 0	0 0 0
402	22	Blecker Thornton	do	east half	3	2	100 12 0	60 0 0	60 0 0	0 0 0
411	31	Peter Carroll	do		13	4	45 13 6	30 5 0	29 5 0	0 0 0
490	Feb'y 28	Henry Shell	do	north half	10	2	100 12 6	62 10 0	43 15 0	18 15 0
	1832									
866	Oct'r 24	Abraham Canfield	do	S. W. part	9	B. F.	125 17 6	109 7 6	109 7 6	0 0 0
868	26	Henry Shell	do	south half	10	2	100 15 0	75 0 0	37 10 0	37 10 0
	1834									
1508	Feb'y 8	John Youngs	do		9	3	200 15 0	150 0 0	120 0 0	30 0 0
1639	June 25	Daniel Harris, jun.	do		17	2	200 15 0	150 0 0	150 0 0	0 0 0
1771	Sept'r 29	Edmund Deeds	do		2	B. F.	184 22 6	207 0 0	207 0 0	0 0 0
	1835									
1868	Jan'y 16	Benjamin Thornton	do	west half	3	2	100 16 0	80 0 0	48 0 0	32 0 0
1864		Peter Teeple	do		16	B. F.	90 25 0	112 10 0	112 10 0	0 0 0
1865		Warren Cody	do		3	4	187½ 16 0	150 0 0	60 0 0	90 0 0
1901	Feb'y 12	Thomas Choate	do		26	B. F	100 17 6	87 10 0	87 10 0	0 0 0
	1836									
2357	March 23	Harris A. Smith	do		11	6	35 15 0	26 5 0	5 5 0	21 0 0
2358		Samuel Lewis	do		10	6	80 15 0	60 0 0	6 0 0	54 0 0
2688	Oct'r 7	Moses Tripp	do	S. W. half	16	1	100 25 0	125 0 0	62 10 0	62 10 0
	1838									
3521	Feb'y 22	George Nicholls	do	N. E. half	16	1	100 25 0	125 0 0	125 0 0	0 0 0
	1839									
3706	Feb'y 20	Thomas Youngs	do	N. E. part	9	B. F.	105 25 0	131 5 0	13 2 6	118 2 6
3820	July 17	Daniel Harris, jun.	do		16	3	200 12 6	125 0 0	52 5 3	72 14 9
	1832									
889	Nov'r 12	John Phelan	Oxford (E. Div'n)	east half	9	1	100 10 0	50 0 0	10 0 0	40 0 0
890		John Lazenby	do	west half	9	1	100 10 0	50 0 0	50 0 0	0 0 0
	1834									
1422	Jan'y 6	Andrew Drew	do		2	1	200 15 0	150 0 0	150 0 0	0 0 0
1431		James Gibson	do		16	3	200 15 0	150 0 0	135 0 0	15 0 0
1618	June 11	Joseph Peers	do		16	1	200 20 0	200 0 0	20 0 0	180 0 0
1664	July 9	Joseph Ludington	do	north half	17	2	100 15 0	75 0 0	45 0 0	30 0 0
1665	10	John Howden	do	south half	17	2	100 17 6	87 10 0	26 5 0	61 5 0
1784	Oct'r 9	Robert McLevy	do		3	6	200 15 0	150 0 0	15 0 0	135 0 0
1785	10	Ann Hall	do		9	3	200 15 0	150 0 0	30 0 0	120 0 0
1804	22	Thomas Butler	do		17	6	200 15 0	150 0 0	15 0 0	135 0 0
1844	Dec'r 6	Thomas Butler	do	west half	16	7	100 15 0	75 0 0	7 10 0	67 10 0
1845		Israel Swayze	do	east half	16	7	100 15 0	75 0 0	7 10 0	67 10 0
	1835									
2115	August 18	Roswell Hildreth	do		17	8	200 15 0	150 0 0	30 0 0	120 0 0
2280	Nov'r 28	Jonathan Tripp	do		3	4	200 15 0	150 0 0	45 0 0	105 0 0
	1836									
2338	Feb'y 18	Hiram Campbell	do	east half	2	7	100 15 0	75 0 0	7 10 0	67 10 0
2339		Hiram Sprague	do	west half	2	7	100 15 0	75 0 0	7 10 0	67 10 0
2371	May 7	William Bennett	do	south half	2	3	100 15 0	75 0 0	7 10 0	67 10 0
2424	July 2	James Guild	do		9	7	200 15 0	150 0 0	15 0 0	135 0 0
	1837									
2807	Jan'y 7	J. & M. Chamberlain	do		17	4	200 20 0	200 0 0	20 0 0	180 0 0
3356	Sept'r 26	George Hartzell	do	north half	3	8	100 15 0	75 0 0	7 10 0	67 10 0
	1840									
3915	March 20	Hugh Hickey	do		10	8	200 12 6	125 0 0	62 10 0	62 10 0
	1830									
151	Jan'y 28	Calvin Martin	Oxford (N. Div'n)	broken	20	1 & 2	283 15 0	212 5 0	148 11 6	68 13 6
	1833									
1165	June 24	James Ingersoll	do		5	5	100 20 0	100 0 0	20 0 0	80 0 0
	1834									
1565	March 19	Rufus Whitney	do	north part	10	3	125 20 0	125 0 0	125 0 0	0 0 0
1586	April 15	John Jefferson	do		14	2	200 20 0	200 0 0	200 0 0	0 0 0
	1835									
1949	March 2	John Elliott	do	south part	10	3	75 20 0	75 0 0	7 10 0	67 10 0
2116	August 18	James Hughes	do	east half	2	4	100 15 0	75 0 0	52 10 0	22 10 0
2117		John A. Douglas	do	west half	2	4	100 15 0	75 0 0	75 0 0	0 0 0
	1837									
3129	July 1	Rothwell Garnett	do		15	3	165 20 0	165 0 0	16 10 0	148 10 0

BROCK DISTRICT—Continued.

No. of Sale	Date of Sale	Name of the Purchaser	Township	Lot.	Con.	Acres	Price per Acre	Total Amount of Sale	Amount of Principal paid	Amount of Principal remaining unpaid, 30th June, 1841
							s. d.	£ s. d.	£ s. d.	£ s. d.
	1837									
3284	August 24	James Hughes	Oxford (N. Div'n)	west half	2	2	100 15 0	75 0 0	7 10 0	67 10 0
	1839									
3828	July 24	George McDonald	do	north half	10	1	100 20 0	100 0 0	20 0 0	80 0 0
	1830									
262	June 14	John Strong	Zorra		2	9	200 11 3	112 10 0	112 10 0	0 0 0
	1832									
619	Jan'y 13	Barnabas Ford, jun.	do	north half	12	4	100 10 0	50 0 0	35 0 0	15 0 0
620		Abel Ford	do	south half	12	4	100 10 0	50 0 0	35 0 0	15 0 0
713	March 27	Theron Hallock	do	east half	6	10	100 10 0	50 0 0	50 0 0	0 0 0
	1833									
1177	July 5	John Cummings	do		2	11	72 16 3	58 10 0	35 2 0	23 8 0
1223					6	15	200 13 0	130 6 3	130 6 3	0 0 0
1224	Aug 5	Robert Riddell	do		6	16	119 15 0	89 5 0	89 5 0	0 0 0
1225					8	17	117 15 0	87 15 0	87 15 0	0 0 0
1226		J. W. D. Lindsay	do		12	18	88 15 0	66 0 0	66 0 0	0 0 0
1227		J. W. D. Lindsay	do		12	16	200 15 0	150 0 0	60 0 0	90 0 0
1228		R. Rollo Hunter	do		15	17	184 15 0	138 0 0	138 0 0	0 0 0
1344	Oct'r 18	Robert Murray	do	west half	6	10	100 20 0	100 0 0	40 0 0	60 0 0
1355	28	David Ford	do		20	12	200 15 0	150 0 0	60 0 0	90 0 0
1365	Nov'r 12	John Harrington	do		8	11	200 20 0	200 0 0	160 0 0	40 0 0
1381	26	George McKay	do	east half	6	6	100 15 0	75 0 0	45 0 0	30 0 0
1418	Dec'r 30	James McLeod	do	west half	8	7	100 15 0	75 0 0	15 0 0	60 0 0
	1834									
1668	July 9	William Sutherland	do	west half	12	6	100 15 0	75 0 0	30 0 0	45 0 0
		Alex. Campbell	do	east half			100 15 0	75 0 0	37 10 0	37 10 0
1671	12	Adam Ross	do	east half	8	5	100 15 0	75 0 0	7 10 0	67 10 0
1675	17	Jacob Karn	do		27	12	200 15 0	150 0 0	150 0 0	0 0 0
1676		George McKay	do	west half	12	10	100 15 0	75 0 0	22 10 0	52 10 0
1677		John Harrington	do	east half	12	10	100 15 0	75 0 0	15 0 0	60 0 0
1737	Sept'r 17	John B. Tree	do	north half	6	12	100 15 0	75 0 0	15 0 0	60 0 0
1738		Cornelius Eglin	do	south half	6	12	100 15 0	75 0 0	15 0 0	60 0 0
1805	Oct'r 22	Alexander Graham	do	west half	15	9	100 15 0	75 0 0	30 0 0	45 0 0
1808	27	Alexander Murray	do	east half	6	8	100 15 0	75 0 0	7 10 0	67 10 0
1823	Nov'r 13	David Murray	do	east half	15	7	100 15 0	75 0 0	45 0 0	30 0 0
1824		Alexander McKay	do	west half	15	7	100 15 0	75 0 0	45 0 0	30 0 0
1846	Dec'r 13	William McKay	do	east half	15	9	100 15 0	75 0 0	45 0 0	30 0 0
	1835									
1866	Jan'y 17	Thomas Pearson	do		2	5	200 15 0	150 0 0	30 0 0	120 0 0
1885	Feb'y 2	Thomas Nicholas	do		20	14	200 13 9	137 10 0	137 10 0	0 0 0
1922	27	Abraham Dolson	do	north half	8	13	100 20 0	100 0 0	20 0 0	80 0 0
1923		Horace Cunningham	do	south half	8	13	100 20 0	100 0 0	20 0 0	80 0 0
1980	April 21	Donald Leslie	do	south half	12	2	100 15 0	75 0 0	15 0 0	60 0 0
1981		Donald McLeod	do	N. E. ¼	12	2	50 15 0	37 10 0	3 15 0	33 15 0
		W'm McKenzie	do	N. W. ¼			50 15 0	37 10 0	3 15 0	33 15 0
1985	30	Seneca Lewis	do	west half	8	1	100 15 0	75 0 0	30 0 0	45 0 0
2077	August 17	Alexander Ross	do	north half	15	5	100 15 0	75 0 0	7 10 0	67 10 0
2111	18	Hugh Murray	do	east half	15	3	100 15 0	75 0 0	45 0 0	30 0 0
2112		William Bruce	do	west half	12	8	100 15 0	75 0 0	7 10 0	67 10 0
2113		Robert McKay	do	south half	15	5	100 15 0	75 0 0	7 10 0	67 10 0
2114		William McKay	do	west half	15	3	100 15 0	75 0 0	37 10 0	37 10 0
2218	Oct'r 9	Malcolm McKenzie	do	east half	15	13	100 18 3	91 5 0	9 2 6	82 2 6
2234	23	John Murray	do	east half	8	9	100 15 0	75 0 0	7 10 0	67 10 0
2235		John McLeod	do	west half	8	9	100 15 0	75 0 0	7 10 0	67 10 0
2246	29	James Sutherland	do	west half	6	2	100 15 0	75 0 0	7 10 0	67 10 0
2247		Robert McDonald	do	east half	6	2	100 15 0	75 0 0	30 0 0	45 0 0
	1836									
2309	Jan'y 12	Henry Harwood	do		25	11	200 15 0	150 0 0	30 0 0	120 0 0
2539	August 23	Alex. Kennedy	do		20	4	200 15 0	150 0 0	75 0 0	75 0 0
2756	Nov'r 23	Hon. A. Dillon	do		31	13	200 15 0	150 0 0	15 0 0	135 0 0
2767	Dec'r 7	Thomas Bunting	do	east half	27	4	100 15 0	75 0 0	30 0 0	45 0 0
	1837									
2928	Feb'y 14	D. McCorquodale	do			1	200 15 0	150 0 0	150 0 0	0 0 0
3151	July 18	John Laverty	do		27	6	200 15 0	150 0 0	150 0 0	0 0 0
3261	August 15	Donald McKay	do	east half	33	4	100 15 0	75 0 0	7 10 0	67 10 0
	1838									
3648	Oct'r 10	Daniel Cook	do	east half	31	11	100 15 0	75 0 0	15 0 0	60 0 0
3672	Nov'r 28	John Bennett	do	east half	8	1	100 15 0	75 0 0	22 10 0	52 10 0
	1839									
3870	Nov'r 22	Laughlin Sutherland	do		2	1	200 12 6	125 0 0	45 0 0	80 0 0

BROCK DISTRICT—Continued.

SUMMARY.	Acres.	Total amount of Sale. £	s.	d.	Amount of Principal Paid. £	s.	d.	Amount of Principal remaining unpaid, 30th June, 1841. £	s.	d.
1—Blandford	755	567	10	0	567	10	0	0	0	0
2—Blenheim	2050	1431	5	0	482	19	7	948	5	5
3—Burford	4150	3045	12	6	1146	3	9	1899	8	9
4—Dereham	1994½	1468	7	6	402	1	9	1061	5	9
5—Nissouri	3928	2860	1	8	865	14	4	1994	7	4
6—Norwich	3050	2321	5	0	1290	15	0	1030	13	0
7—Oakland	800	670	0	0	293	0	0	377	0	0
8—Oxford (Western Division)	2451½	2078	2	6	1526	10	3	551	12	3
9—Oxford (Eastern Division)	3200	2437	10	0	713	15	0	1723	15	0
10—Oxford (Northern Division)	1348	1202	5	0	672	11	6	529	13	6
11—Zorra	7080	3360	15	6	2820	4	6	2693	22	6
Total	30807	23382	14	2	10571	5	8	12811	8	6

LONDON DISTRICT.

No. of Sale	Date of Sale	Name of the Purchaser.	Township	Lot	Con.	Acres	Price per Acre. s.	d.	Total amount of Sale £	s.	d.	Amount of Principal Paid £	s.	d.	Amount of Principal remaining unpaid 30th June, 1841 £	s.	d.
	1833																
1076	March 19	Margaret McDonald	Aldborough	8	11	200	12	6	125	0	0	12	10	0	112	10	0
1280	Sept'r 13	Donald McKellar	do	south half 1	11	100	15	0	75	0	0	22	10	0	52	10	0
1281	..	John Gillise	do	north half 1	11	100	15	0	75	0	0	7	10	0	67	10	0
	1834																
1803	Oct'r 21	George Munro	do	10	2	200	15	0	150	0	0	30	0	0	120	0	0
	1835																
2098	August 18	John Ward	do	16	B. F.	48	18	6	44	8	0	4	6	9½	40	1	2½
	1833																
1047	March 4	Lorenzo Weld	Adelaide	broken 20	6	21	10	0	10	10	0	10	10	0	0	0	0
1052	..	5 Thomas Steers	do	12	10	200	10	0	100	0	0	100	0	0	0	0	0
1073	..	18 Thomas Page	do	12	8	200	10	0	100	0	0	30	0	0	70	0	0
1148	May 24	Earl of Mountcashel	do	6 N. R.	12	200	12	6	125	0	0	25	0	0	100	0	0
1190	July 10	Thomas Philips	do	15 S. R.	1	200	12	6	125	0	0	12	10	0	112	10	0
1270	Sept'r 11	Charles Hopkins	do	6 N. R.	1	200	12	6	125	0	0	12	10	0	112	10	0
1275	..	Charles Hopkins	do	8 do	2	200	12	6	125	0	0	12	10	0	112	10	0
	1834																
1813	Nov'r 3	Jonathan Wild	do	27 do	1	200	10	0	100	0	0	10	0	0	90	0	0
1814	..	Jonathan Wild	do	2 S. R.	1	200	10	0	100	0	0	10	0	0	90	0	0
	1835																
2051	July 15	Thomas Lucas	do	9 N. R.	3	200	10	0	100	0	0	10	0	0	90	0	0
2135	August 26	John Morcum	do	W. ½ 2 S. R.	11	100	10	0	50	0	0	5	0	0	45	0	0
2136	..	Samuel Hawes	do	E. ½ 2 do	11	100	10	0	50	0	0	5	0	0	45	0	0
2208	Oct'r 1	Thomas Cuddy	do	6 N. R.	3	200	10	0	100	0	0	10	0	0	90	0	0
2276	Nov'r 25	John McCan	do	8 S. R.	11	200	10	0	100	0	0	10	0	0	90	0	0
2295	Dec'r 5	C. J. Still	do	8 do	1	200	10	0	100	0	0	100	0	0	0	0	0
	1837																
3145	July 14	Richard Morgan	do	E. ½ 8 S.E.R.	5	100	10	0	50	0	0	5	0	0	45	0	0
3198	..	28 John Crealy	do	S. ½ 12 do	4	100	10	0	50	0	0	5	0	0	45	0	0
3308	August 31	Elizabeth Moyle	do	8 do	9	200	10	0	100	0	0	30	0	0	70	0	0
3395	Oct'r 23	W'm McChastney	do	W. ½ 2 N.E.R.	2	100	10	0	50	0	0	5	0	0	45	0	0
3396	..	William Sheel	do	E. ½ 2 do	2	100	10	0	50	0	0	5	0	0	45	0	0
	1838																
3572	May 28	Richard Saul	do	W. ½ 20 S.E.R.	4	100	16	0	80	0	0	8	0	0	72	0	0
	1839																
3799	June 17	A. B. Hawke	do	15	7	200	10	0	100	0	0	100	0	0	0	0	0
	1830																
283	July 12	John Ault	Bayham	16	2	200	20	0	200	0	0	80	0	0	120	0	0
353	Nov'r 3	Geo. W. Cameron	do	north half 5	1	100	17	6	87	10	0	26	5	0	61	5	0
	1831																
405	Jan'y 27	M. Burwell	do	12	1	181	20	0	181	0	0	181	0	0	0	0	0
599	Dec'r 10	W. W. Anderson	do	south half 19	3	100	17	6	87	10	0	8	15	0	78	15	0
	1832																
885	Nov'r 8	Enos Edison	do	west half 2	2	100	17	6	87	10	0	87	10	0	0	0	0
	1834																
1826	Nov'r 15	Erastus Gilbert and Charles B. Hewitt	do	5	3	200	15	0	150	0	0	15	0	0	135	0	0
1852	Dec'r 20	Daniel Moss	do	2	10	100	15	0	75	0	0	15	0	0	60	0	0

LONDON DISTRICT—Continued.

No. of Sale	Date of Sale	Name of the Purchaser	Township	Lot	Con.	Acres	Price per Acre. s.	d.	Total amount of Sale. £	s.	d.	Amount of Principal Paid £	s.	d.	Amount of Principal remaining unpaid, 30th June, 1841. £	s.	d.
	1835																
2080	August 18	George Dobbie	Bayham	north half	14	9	100	15	0	75	0	0	7	10	0	67	10	0
2081	..	Henry Clarke	do	south half	14	9	100	15	0	75	0	0	15	0	0	60	0	0
2110	..	Shook McConnell	do	north half	2	4	100	15	0	75	0	0	15	0	0	60	0	0
2239	Oct'r 25	Richard Cuthbert	do	north half	5	9	100	12	6	62	10	0	18	15	0	43	15	0
	1836																	
2313	Jan'y 22	Alexander Saxton	do			2	200	20	0	200	0	0	200	0	0	0	0	0
2323	Feb'y 5	David Patten	do	east half	2	2	100	17	6	87	10	0	35	0	0	52	10	0
2354	March 9	James Hawksworth	do		12	2	200	20	0	200	0	0	60	0	0	140	0	0
2417	June 25	Richard McCardy	do	north half	23	2	100	15	0	75	0	0	7	10	0	67	10	0
2418	..	Erastus Gilbert	do	south half	23	2	100	15	0	75	0	0	7	10	0	67	10	0
2419	..	Erastus Gilbert	do	south half	23	6	100	15	0	75	0	0	7	10	0	67	10	0
2552	Sept'r 7	Joseph Weston	do	south half	12	5	100	15	0	75	0	0	22	10	0	52	10	0
2729	Nov'r 14	Edwin Saunders	do	north half	23	6	100	15	0	75	0	0	7	10	0	67	10	0
2734	..	Ira Cook	do	south half	12	9	100	15	0	75	0	0	7	10	0	67	10	0
2740	..	16 Benjamin Bentley	do		19	11	136	15	0	102	0	0	10	4	0	91	16	0
2776	Dec'r 12	James McMatt	do	north half	12	5	100	15	0	75	0	0	7	10	0	67	10	0
2777	..	Alexander Moore	do	south half	2	8	100	15	0	75	0	0	7	10	0	67	10	0
	1837																	
2809	Jan'y 12	S Livingston, jun.	do	north half	16	10	100	15	0	75	0	0	15	0	0	60	0	0
2810	..	John Livingston	do	south half	16	10	100	15	0	75	0	0	7	10	0	67	10	0
	1840																	
3922	April 10	James Hutchinson	do	south half	26	3	100	20	0	100	0	0	10	0	0	90	0	0
4041	Oct'r 8	Joseph Pearson	do	south half	4	8	100	12	6	62	10	0	20	0	0	42	10	0
	1832																	
782	August 11	Hugh Johnston	Carradoc		22	10	200	10	0	100	0	0	100	0	0	0	0	0
849	Oct'r 23	William Young	do	broken	22	4 rg. S. L. W. R			150	10	0	75	0	0	75	0	0	0	0	0
850	..	John Borley	do		22	8	200	10	0	100	0	0	70	0	0	30	0	0
851	..	George Drullard	do	south half	10	4	100	12	6	62	10	0	6	5	0	56	5	0
886	Nov'r 9	John Elson	do		17	10	200	10	0	100	0	0	20	0	0	80	0	0
921	Dec'r 4	Malcolm Campbell	do	N. W. half	22	6	100	10	0	50	0	0	50	0	0	0	0	0
922	..	John Campbell	do	S. E. half	22	6	100	10	0	50	0	0	45	0	0	5	0	0
	1833																	
998	Jan'y 31	Rev. D. E. Blake	do		10	8	200	10	0	100	0	0	10	0	0	90	0	0
999	..	Peter Carroll	do		9	9	200	10	0	100	0	0	10	0	0	90	0	0
1278	Sept'r 13	Wilson Mills	do		17	2	200	12	6	125	0	0	25	0	0	100	0	0
	1835																	
2791	Dec'r 16	Luman Inglis	do	south half	16	1	100	15	0	75	0	0	7	10	0	67	10	0
	1837																	
3404	Oct'r 25	Joseph Loop	do	north half	16	8	100	15	0	75	0	0	7	10	0	67	10	0
3422	..	30 Joseph Davis	do		17	4	200	15	0	150	0	0	15	0	0	135	0	0
	1839																	
3691	Jan'y 30	Peter Carroll	do		10	10	200	16	8	166	13	4	16	13	4	150	0	0
	1833																	
1072	March 16	Hooper King	Delaware		9	D	283	12	6	176	17	6	53	1	3	123	16	3
1272	Sept'r 11	John Bell	do		16	1	200	15	0	150	0	0	90	0	0	60	0	0
	1835																	
1904	Feb'y 18	Joseph B. Clench	do		23	F	190	15	0	142	10	0	14	5	0	128	5	0
	1836																	
2574	Sept'r 17	Gilbert Harris	do		10	2	200	15	0	150	0	0	30	0	0	120	0	0
2575	..	Gilbert Harris	do		10	4	200	15	0	150	0	0	30	0	0	120	0	0
2746	Nov'r 21	Seymour Luce	do	west half	9	3	100	15	0	75	0	0	7	10	0	67	10	0
	1834																	
1647	July 4	Isaac Collins	Dorchester (N.)		2	2	200	12	9	127	10	0	89	5	0	38	5	0
1797	Oct'r 18	James O'Brien	do		22	1	200	15	6	155	0	0	15	10	0	139	10	0
	1836																	
2312	Jan'y 22	T. G. Ridout	do		3	3	180	17	6	157	10	0	47	5	0	110	5	0
2599	Sept'r 28	Stephen Erwin	do	east half	22	3	100	15	0	75	0	0	7	10	0	67	10	0
2600	..	John Dundas	do	west half	22													
	1837																	
3179	July 25	Robert Douglas	do		14	4	200	15	0	150	0	0	15	0	0	135	0	0
3197	..	28 Dennis Horsman	do	north half	17	1	100	15	0	75	0	0	7	10	0	67	10	0
3403	Oct'r 25	William Nicholls	do	north half	9	2	100	15	0	75	0	0	7	10	0	67	10	0
	1839																	
3578	Dec'r 18	William Gray	do		3	1	200	15	0	150	0	0	15	0	0	135	0	0
	1831																	
594	Dec'r 15	C. G. A. Tozer	Dorchester (S.)		17	12	200	11	3	112	10	0	112	10	0	0	0	0
	1834																	
1649	July 4	John Newton	do	west half	22	10	163	12	6	62	10	0	6	5	0	56	5	0
1650	..	John Chase	do	east half	22	10	100	12	6	62	10	0	62	10	0	0	0	0
1651	..	George Stearns	do	east half	10	12	100	12	6	62	10	0	18	15	0	43	15	0
1652	..	Arthur Rogers	do		16	11	200	12	6	125	0	0	12	10	0	112	10	0
1654	..	Benjamin Brooks	do	west half	10	12	100	12	6	62	10	0	25	0	0	37	10	0

BROCK DISTRICT—CONTINUED.

SUMMARY.

	Acres.	Total amount of Sale. £ s. d.	Amount of Principal Paid. £ s. d.	Amount of Principal remaining unpaid, 30th June, 1841. £ s. d.
1—Blandford	755	567 10 0	567 10 0	0 0 0
2—Blenheim	2050	1431 5 0	482 19 7	948 5 5
3—Burford	4150	3045 12 6	1146 3 9	1899 8 9
4—Dereham	1994½	1463 7 6	402 1 9	1061 5 9
5—Nissouri	3928	2860 1 8	865 14 4	1994 7 4
6—Norwich	3050	2321 5 0	1290 15 0	1030 10 0
7—Oakland	800	670 0 0	293 0 0	377 0 0
8—Oxford (Western Division)	2451½	2078 2 6	1526 10 3	551 12 3
9—Oxford (Eastern Division)	3200	2437 10 0	713 15 0	1723 15 0
10—Oxford (Northern Division)	1348	1202 5 0	672 11 6	529 13 6
11—Zorra	1330	5365 15 6	2610 4 6	2695 10 6
Total	30807	23382 14 2	10571 5 8	12811 8 6

LONDON DISTRICT.

No. of Sale	Date of Sale	Name of the Purchaser.	Township	Lot.	Con.	Acres	Price per Acre. s. d.	Total amount of Sale. £ s. d.	Amount of Principal Paid. £ s. d.	Amount of Principal remained unpaid 30th June, 1841. £ s. d.
	1833									
1076	March 19	Margaret McDonald	Aldborough	8	11	200	12 6	125 0 0	12 10 0	112 10 0
1280	Sept'r 13	Donald McKellar	do	south half 1	11	100	15 0	75 0 0	22 10 0	52 10 0
1281	....	John Gillise	do	north half 1	11	100	15 0	75 0 0	7 10 0	67 10 0
	1834									
1803	Oct'r 21	George Munro	do	10	2	200	15 0	150 0 0	30 0 0	120 0 0
	1835									
2098	August 18	John Ward	do	16	B. F.	48	18 6	44 8 0	4 6 9½	40 1 2½
	1833									
1047	March 4	Lorenzo Weld	Adelaide	broken 20	6	21	10 0	10 10 0	10 10 0	0 0 0
1052	....	Thomas Steers	do	12	10	200	10 0	100 0 0	100 0 0	0 0 0
1073	....	Thomas Page	do	12	8	200	10 0	100 0 0	30 0 0	70 0 0
1148	May 24	Earl of Mountcashel	do	6 N. R.	12	200	12 6	125 0 0	25 0 0	100 0 0
1190	July 10	Thomas Philips	do	15 S. R.	1	200	12 6	125 0 0	12 10 0	112 10 0
1270	Sept'r 11	Charles Hopkins	do	6 N. R.	1	200	12 6	125 0 0	12 10 0	112 10 0
1273	....	Charles Hopkins	do	8 do	2	200	12 6	125 0 0	12 10 0	112 10 0
	1834									
1813	Nov'r 3	Jonathan Wild	do	27 do	1	200	10 0	100 0 0	10 0 0	90 0 0
1814	....	Jonathan Wild	do	2 S. R.	1	200	10 0	100 0 0	10 0 0	90 0 0
	1835									
2051	July 15	Thomas Lucas	do	9 N. R.	5	200	10 0	100 0 0	10 0 0	90 0 0
2135	August 26	John Morcum	do	W. ½ 2 S. R.	11	100	10 0	50 0 0	5 0 0	45 0 0
2136	....	Samuel Hawes	do	E. ½ 2 do	11	100	10 0	50 0 0	5 0 0	45 0 0
2208	Oct'r 1	Thomas Cuddy	do	6 N. R.	5	200	10 0	100 0 0	10 0 0	90 0 0
2276	Nov'r 25	John McCau	do	8 S. R.	11	200	10 0	100 0 0	10 0 0	90 0 0
2295	Dec'r 5	C. J. Still	do	8 do	1	200	10 0	100 0 0	100 0 0	0 0 0
	1837									
3145	July 14	Richard Morgan	do	E. ½ 8 S.E.R.	5	100	10 0	50 0 0	5 0 0	45 0 0
3198	....	John Crealy	do	S. ½ 12 do	4	100	10 0	50 0 0	5 0 0	45 0 0
3308	August 31	Elizabeth Moyle	do	8 do	9	200	10 0	100 0 0	30 0 0	70 0 0
3395	Oct'r 23	W'm McChastney	do	W. ½ 2 N.E.R.	2	100	10 0	50 0 0	5 0 0	45 0 0
3396	....	William Sheel	do	E. ½ 2 do	2	100	10 0	50 0 0	5 0 0	45 0 0
	1838									
3572	May 28	Richard Saul	do	W. ½ 20 S.E.R.	4	100	16 0	80 0 0	8 0 0	72 0 0
	1839									
3799	June 17	A. B. Hawke	do	15	7	200	10 0	100 0 0	100 0 0	0 0 0
	1830									
283	July 12	John Ault	Bayham	16	2	200	20 0	200 0 0	80 0 0	120 0 0
355	Nov'r 3	Geo. W. Cameron	do	north half 5	1	100	17 6	87 10 0	26 5 0	61 5 0
	1831									
405	Jan'y 27	M. Burwell	do	12	1	181	20 0	181 0 0	181 0 0	0 0 0
593	Dec'r 10	W. W. Anderson	do	south half 19	3	100	17 6	87 10 0	8 15 0	78 15 0
	1832									
885	Nov'r 6	Enos Edison	do	west half 2	2	100	17 6	87 10 0	87 10 0	0 0 0
	1834									
1826	Nov'r 15	Erastus Gilbert and Charles B. Hewitt	do	5	3	200	15 0	150 0 0	15 0 0	135 0 0
1852	Dec'r 20	Daniel Moss	do	2	10	100	15 0	75 0 0	15 0 0	60 0 0

LONDON DISTRICT—CONTINUED.

No. of Sale	Date of Sale	Name of the Purchaser	Township	Lot	Con.	Acres	Price per Acre. s. d.	Total amount of Sale. £ s. d.	Amount of Principal Paid £ s. d.	Amount of Principal remaining unpaid, 30th June, 1841. £ s. d.
	1835									
2080	August 18	George Dobbie	Bayham	north half	14	9	100 15 0	75 0 0	7 10 0	67 10 0
2081	....	Henry Clarke	do	south half	14	9	100 15 0	75 0 0	15 0 0	60 0 0
2110	....	Shook McConnell	do	north half	2	4	100 15 0	75 0 0	15 0 0	60 0 0
2239	Oct'r 25	Richard Cuthbert	do	north half	5	9	100 12 6	62 10 0	18 15 0	43 15 0
	1836									
2313	Jan'y 22	Alexander Saxton	do			2	200 20 0	200 0 0	200 0 0	0 0 0
2323	Feb'y 5	David Patten	do	east half		2	100 17 6	87 10 0	35 0 0	52 10 0
2354	March 9	James Hawksworth	do		12	2	200 20 0	200 0 0	60 0 0	140 0 0
2417	June 25	Richard McCardy	do	north half	23	2	100 15 0	75 0 0	7 10 0	67 10 0
2418	....	Erastus Gilbert	do	south half	23	2	100 15 0	75 0 0	7 10 0	67 10 0
2419	....	Erastus Gilbert	do	south half	23	6	100 15 0	75 0 0	7 10 0	67 10 0
2552	Sept'r 7	Joseph Weston	do	south half	12	5	100 15 0	75 0 0	22 10 0	52 10 0
2729	Nov'r 14	Edwin Saunders	do	north half	23	6	100 15 0	75 0 0	7 10 0	67 10 0
2734	....	Ira Cook	do	south half	12	9	100 15 0	75 0 0	7 10 0	67 10 0
2740	....	Benjamin Bentley	do		19	11	136 15 0	102 0 0	10 4 0	91 16 0
2776	Dec'r 12	James McMatt	do	north half	12	5	100 15 0	75 0 0	7 10 0	67 10 0
2777	....	Alexander Moore	do	south half	2	8	100 15 0	75 0 0	7 10 0	67 10 0
	1837									
2809	Jan'y 12	S. Livingston, jun.	do	north half	16	10	100 15 0	75 0 0	15 0 0	60 0 0
2810	....	John Livingston	do	south half	16	10	100 15 0	75 0 0	7 10 0	67 10 0
	1840									
3922	April 10	James Hutchinson	do	south half	26	3	100 20 0	100 0 0	10 0 0	90 0 0
4041	Oct'r 8	Joseph Pearson	do	south half	4	8	100 12 6	62 10 0	20 0 0	42 10 0
	1832									
782	August 11	Hugh Johnston	Carradoc		22	10	200 10 0	100 0 0	100 0 0	0 0 0
849	Oct'r 2	William Young	do	broken	22	4 rg. S. L. w. R	150 10 0	75 0 0	75 0 0	0 0 0
850	....	John Borley	do		22	8	200 10 0	100 0 0	70 0 0	30 0 0
851	....	George Drullard	do	south half	10	4	100 12 6	62 10 0	6 5 0	56 5 0
886	Nov'r 9	John Elson	do		17	10	200 10 0	100 0 0	20 0 0	80 0 0
921	Dec'r 4	Malcolm Campbell	do	N. W. half	22	6	100 10 0	50 0 0	50 0 0	0 0 0
922	....	John Campbell	do	S. E. half	22	6	100 10 0	50 0 0	45 0 0	5 0 0
	1833									
998	Jan'y 31	Rev. D. E. Blake	do	10		8	200 10 0	100 0 0	10 0 0	90 0 0
999	....	Peter Carroll	do			9	200 10 0	100 0 0	10 0 0	90 0 0
1278	Sept'r 13	Wilson Mills	do			17	2 200 12 6	125 0 0	25 0 0	100 0 0
	1836									
2791	Dec'r 16	Lunan Inglis	do	south half		16	1 100 15 0	75 0 0	7 10 0	67 10 0
	1837									
3404	Oct'r 25	Joseph Loop	do	north half		16	3 100 15 0	75 0 0	7 10 0	67 10 0
3422	....	Joseph Davis	do			17	4 200 15 0	150 0 0	15 0 0	135 0 0
	1839									
3691	Jan'y 30	Peter Carroll	do			10	10 200 16 8	166 13 4	16 13 4	150 0 0
	1833									
1072	March 16	Hooper King	Delaware			9	D 283 12 6	176 17 6	53 1 3	123 16 3
1272	Sept'r 11	John Bell	do			10	1 200 15 0	150 0 0	90 0 0	60 0 0
	1835									
1904	Feb'y 18	Joseph B. Clench	do			23	F 190 15 0	142 10 0	14 5 0	128 5 0
	1836									
2574	Sept'r 17	Gilbert Harris	do			10	2 200 15 0	150 0 0	30 0 0	120 0 0
2575	....	Gilbert Harris	do			10	4 200 15 0	150 0 0	30 0 0	120 0 0
2746	Nov'r 21	Seymour Luce	do	west half		9	3 100 15 0	75 0 0	7 10 0	67 10 0
	1834									
1647	July 4	Isaac Collins	Dorchester (N.)			2	2 200 12 9	127 10 0	89 5 0	38 5 0
1797	Oct'r 18	James O'Brien	do			22	1 200 15 6	155 0 0	15 10 0	139 10 0
	1836									
2312	Jan'y 22	T. G. Ridout	do			3	3 180 17 6	157 10 0	47 5 0	110 5 0
2599	Sept'r 28	Stephen Erwin	do	east half		22	3 100 15 0	75 0 0	7 10 0	67 10 0
2600	....	John Dundas	do	west half		22	3 100 15 0	75 0 0	7 10 0	67 10 0
	1837									
3179	July 25	Robert Douglas	do			14	4 200 15 0	150 0 0	15 0 0	135 0 0
3197	....	Dennis Horsman	do	north half		17	1 100 15 0	75 0 0	7 10 0	67 10 0
3403	Oct'r 25	William Nicholls	do	north half		9	2 100 15 0	75 0 0	7 10 0	67 10 0
	1839									
3578	Dec'r 18	William Gray	do			3	1 200 15 0	150 0 0	15 0 0	135 0 0
	1831									
594	Dec'r 15	C. G. A. Tozer	Dorchester (S.)			17	12 200 11 3	112 10 0	112 10 0	0 0 0
	1834									
1649	July 4	John Newton	do	west half		22	10 100 12 6	62 10 0	6 5 0	56 5 0
1650	....	John Chase	do	east half		22	10 100 12 6	62 10 0	62 10 0	0 0 0
1651	....	George Stearns	do	east half		10	12 100 12 6	62 10 0	18 15 0	43 15 0
1652	....	Arthur Rogers	do			16	11 200 12 6	125 0 0	12 10 0	112 10 0
1654	....	Benjamin Brooks	do	west half		10	12 100 12 6	62 10 0	25 0 0	37 10 0

LONDON DISTRICT—CONTINUED.

No. of Sale	Date of Sale	Name of the Purchaser.	Township	Lot	Con.	Acres	Price per Acre	Total amount of Sale.	Amount of Principal paid.	Amount of Principal remaining unpaid, 30th June, 1841.
							s. d.	£ s. d.	£ s. d	£ s. d.
	1835									
1932	March 3	Thomas Choate...	Dorchester (S.)..	 2	B	226	22 6	254 5 0	254 5 0	0 0 0
2244	Oct'r 28	Daniel Froman....	do	west half	17	10	100 15 0	75 0 0	15 0 0	60 0 0
2245	....	Andrew McKenny.	do	east half	17	10	100 15 0	75 0 0	15 0 0	60 0 0
	1837									
3169	July 24	James Thompson..	do	south half	22	2	100 15 0	75 0 0	15 0 0	60 0 0
3292	August 25	Joseph Tibbets....	do	north half	22	4	100 15 0	75 0 0	15 0 0	60 0 0
3296	 26	George Dundas ...	do	.....	2	1	200 15 0	150 0 0	30 0 0	120 0 0
3346	Sept'r 23	Arch. McCormick .	do	south half	22	8	100 15 0	75 0 0	30 0 0	45 0 0
3393	Oct'r. 23	James Kemott	do	west half	22	6	100 15 0	75 0 0	7 10 0	67 10 0
3394	....	Charles White ..	do	east half	22	6	100 15 0	75 0 0	7 10 0	67 10 0
	1832									
622	Jan'y 18	Hon. T. Talbot ...	Dunwich	.....	B	10	200 12 6	125 0 0	125 0 0	0 0 0
	1834									
1657	July 7	Hon. James Gordon	do	broken	2	A	10 15 0	7 10 0	7 10 0	0 0 0
1827	Nov'r 18	Duncan McCallum.	do	south half	13	6	100 15 0	75 0 0	22 10 0	52 10 0
1828	....	Zac. McCallum ...	do	north half	13	6	100 15 0	75 0 0	22 10 0	52 10 0
	1830									
158	Jan'y 30	Lauch. McLauchlin	Ekfrid	.....	10	4 S. L. W. R.		188 12 6	117 10 0	11 15 0	105 15 0
	1832									
817	Sept'r 20	Duncan McCallum.	do	N. E. half	16	1 do	100 12 6	62 10 0	12 10 0	50 0 0
	1833									
1349	Oct'r 25	William Robinson..	do	.....	2	5 rg. do	200 15 0	150 0 0	30 0 0	120 0 0
1350	....	William Robinson..	do	.....	3	6 rg. do	120 15 0	90 0 0	18 0 0	72 0 0
1374	Nov'r 19	Archibald Kerr....	do	.....	3	4 range	200 12 6	125 0 0	125 0 0	0 0 0
	1835									
1886	Feb'y 2	James Campbell...	do	.....	2	7 rg. S. L. w. R.		68 15 0	51 0 0	15 6 0	35 14 0
2107	August 18	William Dobbie...	do	.....	22	4 rg. do	134 15 0	100 10 0	70 7 0	30 3 0
2745	Nov'r 21	Peter McArthur...	do	south half	17	1	100 15 0	75 0 0	7 10 0	67 10 0
	1831									
565	Oct'r 27	Donald Graham ...	Lobo	.....	3	4	200 10 0	100 0 0	100 0 0	0 0 0
	1832									
772	July 17	Dugald Sinclair....	do	.....	3	8	200 11 3	112 10 0	56 5 0	56 5 0
816	Sept'r 20	Dugald Johnston...	do	.....	16	7	200 12 6	125 0 0	12 10 0	112 10 0
	1833									
1149	May 24	John Boyce.....	do	.....	9	1	200 10 0	100 0 0	20 0 0	80 0 0
1183	July 9	H. Carmichael	do	north half	10	8	100 12 6	62 10 0	43 15 0	18 15 0
1189	 10	Jeremiah Robson ..	do	south half	18	10	100 12 6	62 10 0	62 10 0	0 0 0
1196	 15	John Graham....	do	.....	3	6	200 12 6	125 0 0	12 10 0	112 10 0
1271	Sept'r 11	Adam Beattie.....	do	south half	19	10	100 12 6	62 10 0	12 10 0	50 0 0
1277	 13	John McDougall ..	do	.....	17	13	200 12 6	125 0 0	87 10 0	37 10 0
1279	....	William Colvine...	do	north part	16	5	100 12 6	62 10 0	6 5 0	56 5 0
1282	....	John McGilvery...	do	.....	3	2	200 12 6	125 0 0	12 10 0	112 10 0
1326	Oct'r 11	John Chalton	do	N. ½'s 17 &	18	10	200 12 6	125 0 0	125 0 0	0 0 0
1395	Dec'r 9	John Sinclair	do	.....	9	7	200 12 6	125 0 0	50 0 0	75 0 0
	1834									
1439	Jan'y 16	D. Stonehouse	do	.....	18	11	200 12 6	125 0 0	125 0 0	0 0 0
1634	June 23	James Arthur	do	.....	18	13	200 15 0	150 0 0	15 0 0	135 0 0
1636	 24	John Brown	do	north half	18	12	100 15 0	75 0 0	30 0 0	45 0 0
1637	....	D. Brown.....	do	south half	18	12	100 15 0	75 0 0	22 10 0	52 10 0
1658	July 8	John Siddall	do	24 and	25	13	254 7 6	95 5 0	19 1 0	76 4 0
1685	 31	Daniel Cuttrell....	do	south part	22	11	96 15 0	72 0 0	21 12 0	50 8 0
1719	Sept'r 4	George Stonehouse	do	.....	19	11	200 15 0	150 0 0	30 0 0	120 0 0
1778	 30	John Whellens	do	north half	19	10	100 15 0	75 0 0	75 0 0	0 0 0
1787	Oct'r 13	Edward Shipley...	do	north part	22	11	100 12 6	62 10 0	50 0 0	12 10 0
1806	 22	Peter Graham	do	.....	17	8	200 16 1	160 16 8	112 11 8	48 5 0
1841	Nov'r 27	John Harris	do	.....	3	10	200 12 6	125 0 0	87 10 0	37 10 0
1843	Dec'r 6	William Mackintosh	do	.....	19	9	200 15 0	150 0 0	15 0 0	135 0 0
	1835									
1945	March 14	Duncan Campbell..	do	west half	18	9	100 12 6	62 10 0	50 0 0	12 10 0
2099	August 18	Samuel Cameron ..	do	north half	18	7	100 12 6	62 10 0	12 10 0	50 0 0
2161	Sept'r 8	John McDonald....	do	south half	19	8	93 15 0	68 15 0	6 19 6	62 15 6
2167	 9	Angus McTavish ..	do	.....	18	8	100 12 6	62 10 0	6 5 0	56 5 0
2189	 22	Duncan McBean ..	do	north half	19	8	93 15 0	68 15 0	6 19 6	62 15 6
2204	 30	John Robson.....	do	.....	19	7	65 15 0	48 15 0	4 17 6	43 17 6
2225	Oct'r 14	George McDugald.	do	south half	10	4	100 15 0	75 0 0	52 10 0	22 10 0
2226	....	James Young	do	north half	10	4	100 15 0	75 0 0	27 10 0	22 10 0
2264	Nov'r 16	John Jefferson	do	.....	19	12	200 15 0	150 0 0	15 0 0	135 0 0
	1836									
2340	Feb'y 19	John Campbell....	do	west half	17	9	100 15 0	75 0 0	37 10 0	37 10 0
2429	}			.....	16	11	200 15 0	150 0 0	45 0 0	105 0 0
2430	July 5	Edward Charlton..	do	.....	20	11	200 15 0	150 0 0	45 0 0	105 0 0
2431	}			south half	17	10	100 15 0	75 0 0	22 10 0	52 10 0

LONDON DISTRICT—CONTINUED.

No. of Sale	Date of Sale	Name of the Purchaser	Township	Lot	Con.	Acres	Price per Acre	Total Amount of Sale	Amount of Principal Paid	Amount of Principal remaining unpaid, 30th June, 1841
							s. d.	£ s. d.	£ s. d.	£ s. d.
	1836									
2432	July 5	Edward Charlton..	Lobo	.....	17	11	200 15 0	150 0 0	45 0 0	105 0 0
2493	August 5	Thomas Shipley...	do	.....	21	12	200 15 0	1 0 0	15 0 0	135 0 0
	1837									
2840	Jan'y 27	Lionel Shipley....	do	.....	23	12	196 15 0	147 0 0	14 14 0	132 6 0
3054	May 8	Thomas Caverhill .	do	south half	18	7	100 15 0	75 0 0	7 10 0	67 10 0
3125	June 30	I. W. & G. Simpson	do	.....	17	7	200 12 6	125 0 0	37 10 0	87 10 0
3149	July 14	Alexander McNeal.	do	north part	17	6	100 15 0	75 0 0	7 10 0	67 10 0
3150	....	John Hedley.....	do	.....	22	10	66 15 0	49 10 0	24 15 0	24 15 0
3272	August 19	John McIntyre...	do	south half	10	10	100 15 0	75 0 0	7 10 0	67 10 0
3273	....	Duncan McIntyre..	do	north half	10	10	100 15 0	75 0 0	7 10 0	67 10 0
3315	 31	Dugald McCuh....	do	south part	17	6	97 15 0	72 15 0	7 5 6	65 9 6
3385	Oct'r 19	William Morrison..	do	north half	10	6	100 15 0	75 0 0	7 10 0	67 10 0
3399	 24	John Johnson.....	do	.....	9	5	200 15 0	150 0 0	150 0 0	0 0 0
3473	Nov'r 28	Benjamin Cutler...	do	.....	9	9	200 18 0	180 0 0	54 0 0	126 0 0
3474	....	Jesse Zavitz.....	do	.....	9	11	200 15 0	150 0 0	30 0 0	120 0 0
3490	Dec'r 20	Archibald Brown..	do	south half	10	8	100 19 0	95 0 0	28 10 0	66 10 0
	1830									
263	June 15	Solomon Munro...	London	south half	27	2	100 8 0	40 0 0	40 0 0	0 0 0
284	July 13	T. W. Nichols	do	north half	20	4	100 13 0	65 0 0	65 0 0	0 0 0
285	....	Nathan Jacobs	do	south half	20	4	100 13 0	65 0 0	65 0 0	0 0 0
316	Sept'r 7	John Barclay	do	north half	25	3	100 11 3	56 5 0	56 5 0	0 0 0
317	....	Hugh Barclay.....	do	south half	25	3	100 11 3	56 5 0	56 5 0	0 0 0
	1831									
506	March 14	Donald McDonald.	do	south half	20	2	100 15 0	75 0 0	75 0 0	0 0 0
507	....	James Campbell...	do	north half	20	2	100 15 0	75 0 0	75 0 0	0 0 0
576	Nov'r 10	John Smith, sen....	do	south half	20	6	100 10 0	50 0 0	50 0 0	0 0 0
580	 15	William Hale	do	.....	8	1	200 10 0	100 0 0	100 0 0	0 0 0
592	Dec'r 10	David Brown	do	north half	20	6	100 10 0	50 0 0	25 0 0	25 0 0
595	 20	David Y. Decker..	do	north half	27	2	90 8 0	36 0 0	36 0 0	0 0 0
	1832									
749	May 8	George Belton	do	.....	2	3	200 7 6	75 0 0	75 0 0	0 0 0
	1833									
1134	May 14	Joseph O'Brien ...	do	south half	8	5	100 16 0	80 0 0	48 0 0	32 0 0
1135	....	Thomas Webster ..	do	north half	8	5	100 16 0	80 0 0	40 0 0	40 0 0
1211	July 24	Thomas Rutledge..	do	.....	27	4	200 19 0	190 0 0	76 0 0	114 0 0
	1834									
1507	Feb'y 7	Thomas Haskett...	do	.....	15	5	200 16 3	162 10 0	113 15 0	48 15 0
1686	August 4	Samuel Smith.....	do	.....	20	8	200 15 0	150 0 0	60 0 0	90 0 0
1733	Sept'r 13	George Routledge .	do	.....	27	6	200 15 0	150 0 0	90 0 0	60 0 0
1766	 27	George Shoebottom	do	.....	20	14	200 15 0	150 0 0	60 0 0	90 0 0
1788	Oct'r 13	Freeman Talbot...	do	.....	12	4	200 15 0	150 0 0	150 0 0	0 0 0
1810	 31	John Dimond	do	.....	8	11	200 15 0	150 0 0	15 0 0	135 0 0
1812	Nov'r 3	Ebenezer Farrar ..	do	.....	15	9	200 20 0	200 0 0	200 0 0	0 0 0
1821	 12	William Geary....	do	.....	12	6	200 29 0	290 0 0	29 0 0	261 0 0
	1835									
1877	Jan'y 27	Charles Dickinson .	do	.....	8	13	200 15 0	150 0 0	15 0 0	135 0 0
1889	Feb'y 3	Oliver Wilson.....	do	south half	31	11	100 15 6	77 10 0	31 0 0	46 10 0
1979	April 21	George Kennedy..	do	.....	25	7	200 15 0	150 0 0	75 0 0	75 0 0
1993	May 18	William O'Brien ..	do	.....	20	10	200 15 0	150 0 0	90 9 2	59 10 10
2207	Oct'r 1	Patrick O'Meara ..	do	south half	2	11	100 15 0	75 0 0	7 10 0	67 10 0
2238	 24	William Taylor ...	do	.....	12	14	200 15 0	150 0 0	60 0 0	90 0 0
2241	 27	William Gain	do	north half	12	12	100 15 0	75 0 0	37 10 0	37 10 0
2253	Nov'r 3	William McDonald.	do	south half	12	12	100 15 0	75 0 0	7 10 0	67 10 0
2265	 16	Mary Farrell.....	do	north half	12	8	100 22 2	110 16 8	35 5 0	77 11 8
2266	....	Joseph Sifton	do	south half	12	8	100 22 2	110 16 8	44 6 8	66 10 0
	1836									
2492	August 5	John Shoebottom..	do	.....	8	9	200 15 0	150 0 0	45 0 0	105 0 0
2495	....	James Shoebottom.	do	.....	8	7	200 15 0	150 0 0	75 0 0	75 0 0
2610	Oct'r 3	Edward Charlton..	do	.....	25	9	200 15 0	150 0 0	30 0 0	120 0 0
2748	Nov'r 21	John Morrow	do	south half	20	16	100 15 0	75 0 0	7 10 0	67 10 0
	1837									
3147	July 14	Jeremiah Robson..	do	south half	31	13	100 15 0	75 0 0	37 10 0	37 10 0
3148	....	William Shipley...	do	north half	31	13	100 15 0	75 0 0	7 10 0	67 10 0
3347	Sept'r 23	John Howard	do	south half	2	9	100 15 0	75 0 0	15 0 0	60 0 0
3348	....	Charles Murphy...	do	north half	2	9	100 15 0	75 0 0	7 10 0	67 10 0
	1838									
3617	July 30	William Donaldson.	do	.....	12	10	200 10 0	100 0 0	50 0 0	50 0 0
	1830									
200	March 9	Freeman Hearsey..	Mallahide.....	..... ""	31	1	200 17 6	175 0 0	175 0 0	0 0 0
208	 17	Richard Hawkinson	do	south half	27	2	100 18 0	90 0 0	90 0 0	0 0 0
228	April 10	Elijah Phelps.....	do	south half	31	5	100 10 0	50 0 0	50 0 0	0 0 0
266	June 17	James McIntyre...	do	south half	33	2	100 16 0	80 0 0	80 0 0	0 0 0

LONDON DISTRICT—CONTINUED.

No. of Sale	Date of Sale	Name of the Purchaser	Township.	Lot	Con.	Acres	Price per Acre	Total Amount of Sale.	Amount of Principal paid	Amount of Principal remaining unpaid, 30th June, 1841
	1831						s. d.	£ s. d.	£ s. d.	£ s. d.
417	Feb'y 2	Moses McConnell	Mallahide	south half	20	2	100 16 0	80 0 0	80 0 0	0 0 0
420	 5	Hiram Koyle	do	north half	6	8	100 14 0	70 0 0	70 0 0	0 0 0
509	March 16	Moses Clayton	do	south half	6	8	100 14 0	70 0 0	70 0 0	0 0 0
	1832									
811	Sept'r 12	And. McCausland	do	.....	15	5	168 10 0	84 0 0	84 0 0	0 0 0
	1833									
1022	Feb'y 12	C. G. A. Tozer	do	2 and	8	9	120 12 6	75 0 0	75 0 0	0 0 0
1054	March 8	Hamilton McKenny	do	south half	12	8	100 12 6	62 10 0	62 10 0	0 0 0
1233	August 7	H. Backhouse	do	.....	4	3	200 12 6	125 0 0	125 0 0	0 0 0
	1834									
1309	Feb'y 8	Matthew Manfield	do	north half	12	8	100 12 6	62 10 0	62 10 0	0 0 0
1514	 14	William Hall	do	.....	15	9	144 15 0	108 0 0	21 12 0	86 8 0
	1835									
1882	Jan'y 30	Thomas Keith	do	north half	12	4	100 15 0	75 0 0	7 10 0	67 10 0
1987	May 4	Thomas Hodgkinson	do	.....	15	3	200 18 9	187 10 0	18 15 0	168 15 0
2103	August 18	John Marr	do	north half	20	2	100 15 0	75 0 0	22 10 0	52 10 0
2104	....	Othneil Phelps	do	north half	31	5	100 15 0	75 0 0	15 0 0	60 0 0
2105	....	Rsym'd Van Velzer	do	south half	33	4	100 15 0	75 0 0	15 0 0	60 0 0
2106	....	Anthony Secaly	do	south half	31	3	100 15 0	75 0 0	75 0 0	0 0 0
2267	Nov'r 17	James C. Crysler	do	Gore	2	N. of 5	70 19 0	66 10 0	6 13 0	59 17 0
	1836									
2311	Jan'y 22	J. T. Hankinson	do	north half	27	2	100 15 0	75 0 0	7 10 0	67 10 0
2322	Feb'y 4	William Shepherd	do	Gore	17	S. of 8	110 15 0	82 10 0	8 5 0	74 5 0
2557	Sept'r 12	Thomas Terry	do	south half	12	2	100 15 0	75 0 0	7 10 0	67 10 0
2766	Dec'r 7	Henry Dalley	do	.....	2	1	200 20 0	200 0 0	20 0 0	180 0 0
	1837									
2992	March 15	Francis Moore	do	south half	33	9	100 15 0	75 0 0	7 10 0	67 10 0
3170	July 24	O. H. Tyrrell	do	north half	18	4	100 15 0	75 0 0	7 10 0	67 10 0
	1838									
3532	March 10	Stephen Cohoon	do	west half	32	3	100 10 0	50 0 0	5 0 0	45 0 0
3533	....	Richard Patten	do	east half	32	3	100 10 0	50 0 0	5 0 0	45 0 0
	1840									
4023	Sept'r 15	J. Sovereign	do	.....	25	1	200 12 6	125 0 0	125 0 0	0 0 0
4040	Oct'r 8	C. G. A. Tozer	do	.....	8	3	200 12 6	125 0 0	80 0 0	45 0 0
	1830									
178	Feb'y 18	Henrich Barger	Mosa	2 N.L.W.R.		1	200 7 6	75 0 0	75 0 0	0 0 0
	1833									
1206	July 23	Hugh Ferguson	do	south half	2	11	100 13 10	69 3 4	27 13 4	41 10 0
1207	....	Hyrum Warner	do	10 S.L.W.R.	1 range		200 12 6	125 0 0	12 10 0	112 10 0
1210	....	John Jones	do	9 N.L.W.R.	1 range		200 12 6	125 0 0	25 0 0	100 0 0
1212	 24	Donald McIntyre	do	north half	2	11	100 17 0	85 0 0	8 10 0	76 10 0
1283	Sept'r 14	Alexander D. Ward	do	17 N.L.W.R.	1 range		200 10 0	100 0 0	30 0 0	70 0 0
	1835									
2171	Sept'r 9	George Simpson	do	.....	2	2 range	107 25 0	133 15 0	53 10 0	80 5 0
	1831									
558	Oct'r 11	Duncan McLellan	Southwold	.....	22		100 12 6	62 10 0	62 10 0	0 0 0
591	Dec'r 5	John McGregor	do	.....	12	S. of Mill Road	100 12 6	62 10 0	6 5 0	56 5 0
	1832									
822	Oct'r 1	Archibald Campbell	do	.....	32		126 12 6	78 15 0	78 15 0	0 0 0
823	....	William Casey	do	.....	33					
824	....	H. McIntyre	do	11 S. U. R.	13		100 12 6	62 10 0	12 10 0	50 0 0
	1834						200 12 6	62 10 0	12 10 0	50 0 0
1632	June 19	William Burgess	do	part of B—N.						
	1835			of Lake Road	1 range		127 15 0	95 5 0	95 5 0	0 0 0
1919	Feb'y 26	Hugh McLellan	do	6 W. R. R.	2, 3, 4		224 17 6	196 0 0	19 12 0	176 8 0
1920	....	Malcolm McIntyre	do	3, 4 and 5	do	2	223 17 6	195 2 6	39 0 6	156 2 0
1921	....	John McIntyre	do	4 and 5	do	3	145 17 6	126 17 6	25 7 6	101 10 0
2022	June 19	Montgomery Smith	do	.....	5	4				
				part of B—S. of Lake Road	1 range		73 15 0	54 15 0	54 15 0	0 0 0
2158	Sept'r 2	T. H. Thomson	do	.....	16	1	200 15 0	150 0 0	30 0 0	120 0 0
2174	 11	John Meek	do	4 S. M. R.	2	65	17 6	56 17 6	17 1 3	39 16 3
	1836									
2410	June 21	Alexander Dewar	do	5 N. Lake R'd	4 range		100 15 0	75 0 0	15 0 0	60 0 0
	1837									
3269	August 19	Daniel Black	do	.....	10	4	200 15 0	150 0 0	15 0 0	135 0 0
	1839									
3793	June 14	Alvin Smith	do	A S. Lake R'd	1 range		110 14 0	77 0 0	7 14 0	69 6 0
	1840									
4076	Dec'r 30	John Campbell	do	1 & 2 S.M.R.		4	48 20 0	48 0 0	4 16 0	43 4 0
	1830									
332	Oct'r 7	Jacob Preffer	Yarmouth	.....	9	4	200 20 0	200 0 0	200 0 0	0 0 0

LONDON DISTRICT—CONTINUED.

No. of Sale	Date of Sale	Name of the Purchaser.	Township	Lot.	Con.	Acres	Price per Acre.	Total amount of Sale	Amount of Principal Paid	Amount of Principal remaining unpaid 30th June, 1841
	1831						s. d.	£ s. d.	£ s. d.	£ s. d.
559	Oct'r 11	John McCallum	Yarmouth	south half	8	10	100 12 6	62 10 0	31 5 0	31 5 0
560	....	John McGregor	do	south half	14	10	100 12 6	62 10 0	6 5 0	56 5 0
561	....	Angus McIntyre	do	south half	10	12	100 12 6	62 10 0	12 10 0	50 0 0
568	 28	Isaac Culver	do	.....	19	10	106 12 6	66 5 0	39 15 0	26 10 0
	1832									
696	March 17	Edward Morgan	do	east half	12	5	100 17 6	87 10 0	78 15 0	8 15 0
912	Nov'r 28	John Jones	do	north half	8	10	100 12 6	62 10 0	6 5 0	56 5 0
	1833									
1356	Oct'r 28	Amasa Lewis	do	.....	26	7	200 15 0	150 0 0	90 0 0	60 0 0
	1834									
1591	April 12	Isaac Page	do	.....	12	8	200 20 0	200 0 0	80 0 0	120 0 0
1642	June 28	Chauncey Lewis	do	.....	19	1	210 15 0	157 10 0	47 5 0	110 5 0
1692	August 11	John Ferguson	do	.....	26	3	200 15 0	150 0 0	45 0 0	105 0 0
1807	Oct'r 23	William Warwick	do	.....	26	1	212 15 0	159 0 0	15 18 0	143 2 0
	1835									
1960	April 4	Walter Ward	do	.....	23	1 range N.E.R.	94 17 6	82 5 0	16 9 0	65 16 0
2033	June 30	Farquhar Campbell	do	.....	16	13	200 15 0	150 0 0	75 0 0	75 0 0
2217	Oct'r 8	James Thompson	do	south half	2	4	100 25 0	125 0 0	37 10 0	87 10 0
2227	 15	Raymond Baby	do	.....	26	5	200 17 0	170 0 0	17 0 0	153 0 0
2229	 23	Neil Dure	do	north half	8	12	100 15 0	75 0 0	7 10 0	67 10 0
	1836									
2318	Jan'y 28	Neil Walker	do	south half	8	12	100 15 0	75 0 0	7 10 0	67 10 0
2455	July 16	Thomas Sprague	do	.....	12	1	200 17 6	175 0 0	52 10 0	122 10 0
2456	....	John Preffer	do	.....	2	6	200 20 0	200 0 0	40 0 0	160 0 0
2500	August 6	Cyrus Summers	do	south half	16	15	39 15 0	29 5 0	2 18 6	26 6 6
2501	....	Ahiel Tibbets	do	north half	16	15	39 15 0	29 5 0	2 18 6	26 6 6
	1837									
3083	May 23	Neil McGill	do	south half	2	10	100 22 6	112 10 0	11 5 0	101 5 0
3137	July 10	Cyrus Summers	do	.....	17	14	150 16 0	120 0 0	36 0 0	84 0 0
3200	 28	Daniel Black	do	north half	9	13	100 15 0	75 0 0	30 0 0	45 0 0
3201	....	Thomas Fowler	do	south half	9	13	100 15 0	75 0 0	7 10 0	67 10 0
3229	 29	Robert Currie	do	north half	11	13	100 15 0	75 0 0	7 10 0	67 10 0
3342	Sept'r 21	Cornelius Mills	do	south half	23	6	100 15 0	75 0 0	30 0 0	45 0 0
3343	....	Samuel Menard	do	north half	23	6	100 15 0	75 0 0	7 10 0	67 10 0
3371	Oct'r 16	Dugald McLaughlin	do	south half	11	13	100 15 0	75 0 0	7 10 0	67 10 0
	1839									
3818	July 16	John Wintemute	do	south half	9	2	100 20 0	100 0 0	100 0 0	0 0 0
	1840									
3883	Jan'y 21	Cornelius Mills	do	S. E. ¼	19	5	50 17 6	43 15 0	8 15 0	35 0 0
3906	Feb'y 12	Abner Chase	do	north half	23	4	100 12 6	62 10 0	6 5 0	56 5 0
3907	....	Amos Welding	do	south half	23	4	100 12 6	62 10 0	6 5 0	56 5 0
3908	 13	William Hindley	do	north half	5	1	100 15 0	75 0 0	7 10 0	67 10 0
3919	April 4	Daniel Birdsall	do	.....	19	3	200 12 6	125 0 0	25 0 0	100 0 0
	1841									
4086	Feb'y 9	Joseph Baker	do	north half	19	5	100 17 6	87 10 0	8 15 0	78 15 0

SUMMARY.

	Acres.	Total amount of Sale.	Amount of Principal Paid.	Amount of Principal remaining unpaid, 30th June, 1841.
		£ s. d	£ s. d.	£ s. d.
1—Aldborough	648	469 8 0	76 16 9½	392 11 2½
2—Adelaide	3721	1890 10 0	521 0 0	1369 10 0
3—Bayham	3217	2658 0 0	902 9 0	1755 11 0
4—Carrodoc	2250	1329 3 4	457 18 4	871 5 0
5—Delaware	1173	844 7 6	224 16 3	619 11 3
6—Dorchester (North)	1380	1040 0 0	212 0 0	828 0 0
7—Dorchester (South)	1926	1416 15 0	626 15 0	790 0 0
8—Dunwich	410	282 10 0	177 10 0	105 0 0
9—Ekfred	1110	771 10 0	290 8 0	481 2 0
10—Lobo	7860	5398 1 8	1976 5 8	3421 16 0
11—London	6090	4545 3 4	2276 15 10	2268 7 6
12—Mallahide	3712	2693 10 0	1479 5 0	1214 5 0
13—Mosa	1107	712 18 4	232 3 4	480 15 0
14—Southwold	2041	1553 12 6	496 1 3	1057 11 3
15—Yarmouth	4700	3769 15 0	1211 19 0	2557 16 0
Total	41345	29375 4 8	11162 3 5½	18213 1 2½

T

TALBOT DISTRICT.

No. of Sale.	Date of Sale	Name of the Purchaser	Township	Lot.	Con.	Acres	Price per Acre	Total Amount of Sale	Amount of Principal paid	Amount of Principal remaining unpaid, 30th June, 1841
							s. d.	£ s. d.	£ s. d.	£ s. d.
	1830									
181	Feb'y 19	Daniel McCall....	Charlotteville ...	 22	6	200	14 0	140 0 0	140 0 0	0 0 0
182	....	Walter Anderson..	do	 16	3	200	16 0	160 0 0	160 0 0	0 0 0
260	June 10	Jacob Wood	do	 17	2	175	14 0	122 10 0	122 10 0	0 0 0
	1831									
470	Feb'y 22	George Ryerson...	do	 22	2	169	17 6	147 17 6	147 17 6	0 0 0
489	 28	David Baumwart ..	do	 9	3	200	12 6	125 0 0	125 0 0	0 0 0
491	March 1	Duncan McCall, jun.	do	 17	4	200	16 0	160 0 0	160 0 0	0 0 0
	1832									
618	Jan'y 13	Jeremiah Beeker ..	do	 2	B	184	15 0	138 0 0	138 0 0	0 0 0
658	Feby. 9	Isaac Montross	do	south half 2	A	100	12 6	62 10 0	62 10 0	0 0 0
881	Nov'r 3	John Chadwich....	do	 21	1&B.	310	17 6	271 5 0	27 2 6	244 2 6
	1833									
1249	August 27	Joseph Tisdale	do	north part 22	4	185	25 0	231 5 0	23 2 6	208 2 6
	1834									
1605	May 8	John Shearer	do	north part 16	5	42	20 0	42 0 0	37 16 0	4 4 0
1704	August 28	Richard Johnson ..	do	north half 2	A	100	15 0	75 0 0	37 10 0	37 10 0
1705	....	Thomas Cope.....	do	 2	8	200	15 0	150 0 0	90 0 0	60 0 0
	1835									
2128	August 18	John McCall, jun..	do	east half 17	6	100	15 0	75 0 0	7 10 0	67 10 0
2129	....	John Shearer	do	west half 17	6	100	15 0	75 0 0	7 10 0	67 10 0
	1837									
3324	Sept'r 19	John H. McCall...	do	south half 16	7	100	15 0	75 0 0	7 10 0	67 10 0
	1838									
3526	March 3	Owen Abner, sen..	do	broken 22	10	80	15 0	22 10 0	22 10 0	0 0 0
	1839									
3680	Jan'y 2	Henry Anderson...	do	 2	1	200	15 0	150 0 0	150 0 0	0 0 0
2848	August 29	Patrick and William McMaster	do	 2	11	200	15 0	150 0 0	100 0 0	50 0 0
2898	Feb'y 5	Joseph Dunkin....	do	north half 22	8	100	13 9	68 15 0	20 12 6	48 2 6
3899	....	Joseph Culver	do	south half 22	8	100	13 9	68 15 0	68 15 0	0 0 0
3913	 26	Joseph Vanorman...	do	 16	B	265	17 6	231 17 6	159 10 0	72 7 6
	1841									
4097	May 10	Israel W. Powell ..	do	 3	2	200	10 0	100 0 0	10 0 0	90 0 0
	1837									
2806	Jan'y 5	Benjamin McCall..	Houghton.....	south half 2	7	100	15 0	75 0 0	22 10 0	52 10 0
3439	Nov'r 7	D. Miller.....	do	north half 2	7	100	15 0	75 0 0	7 10 0	67 10 0
	1834									
1734	Sept'r 13	James Ronson.....	Middleton	north half 9 N. T. R.	2	100	15 0	75 0 0	30 0 0	45 0 0
2221	Oct'r 12	Luther Law	do	 3	5	188	15 0	141 0 0	14 2 0	126 18 0
2268	Nov'r 17	Oliver Mabee.....	do	7 N. T. R.	3	200	15 0	150 0 0	45 0 0	105 0 0
	1836									
2385	June 10	Joseph Kitchin	do	45 S. T. R. E.	2	200	10 0	100 0 0	100 0 0	0 0 0
	1837									
3021	April 8	Oliver Mabee, jun..	do	14 N. T. R.	2	200	15 0	150 0 0	15 0 0	135 0 0
3130	July 4	James Cowan.....	do	3 do	3	200	15 0	150 0 0	60 0 0	90 0 0
	1830									
171	Feb'y 10	Joseph Woolley ...	Townsend	north half 3	14	50	16 0	40 0 0	40 0 0	0 0 0
172	....	John Algeo.....	do	south part 3	14	150	16 0	120 0 0	120 0 0	0 0 0
173	....	John Heath, jun. ..	do	north half 2	11	100	18 0	90 0 0	90 0 0	0 0 0
174	....	Ferderic Heath....	do	south half 2	11	100	18 0	90 0 0	90 0 0	0 0 0
187	 25	P. Vastbinder.....	do	S. part of N. ½ 3	12	50	16 0	40 0 0	40 0 0	0 0 0
188	....	John Widner.....	do	south half 3	12	100	16 0	80 0 0	80 0 0	0 0 0
190	 26	Peter O'Carr	do	south part 2	13	50	19 0	47 10 0	47 10 0	0 0 0
191	....	Philip Berner.....	do	north part 2	13	150	19 0	142 10 0	28 10 0	114 0 0
207	March 16	Samuel Watts.....	do	north half 3	8	100	13 0	65 0 0	65 0 0	0 0 0
227	April 8	Mathew H. Tisdale	do	 2	9	200	17 6	175 0 0	175 0 0	0 0 0
287	July 19	Joseph Walker	do	south half 3	8	100	13 0	65 0 0	65 0 0	0 0 0
387	Dec'r 23	Henry Kitchin	do	N. half and S. W. quarter 3	10	150	17 6	131 5 0	131 5 0	0 0 0
	1831									
390	Jan'y 5	Abraham Masecar ..	do	north half 9	3	100	12 6	62 10 0	62 10 0	0 0 0
587	Nov'r 25	George McMichael	do	 10	6	200	14 0	140 0 0	42 0 0	98 0 0
	1832									
645	Jan'y 26	Job Slaght.....	do	west half 22	4	100	11 3	56 5 0	28 2 6	28 2 6
705	March 22	Job Masecar.....	do	 2	7	200	11 3	112 10 0	112 10 0	0 0 0
906	Nov'r 21	Aaron Barber.....	do	south quar 10	4	50	15 0	37 10 0	37 10 0	0 0 0
980	Dec'r 18	Ezra Perney.....	do	north half 3	4	100	14 0	70 0 0	70 0 0	0 0 0
942	 24	Joseph Woolley ...	do	 10	14	200	13 0	130 0 0	26 0 0	104 0 0
945	 27	Peter Benner, jun..	do	 3	6	200	10 0	100 0 0	50 0 0	50 0 0
	1833									
1066	March 15	John Barber	do	west half 16	3	100	15 0	75 0 0	75 0 0	0 0 0
1104	April 10	Ben. Haviland, jun.	do	east half 16	3	100	14 0	70 0 0	70 0 0	0 0 0
1127	 22	Zephaniah Adams ..	do	north half 17	4	100	11 3	56 5 0	28 2 6	28 2 6

TALBOT DISTRICT—Continued.

No. of Sale	Date of Sale	Name of the Purchaser	Township	Lot	Con.	Acres	Price per Acre	Total amount of Sale.	Amount of Principal paid	Amount of Principal remaining unpaid, 30th June, 1843
							s. d.	£ s. d.	£ s. d.	£ s. d.
	1833									
1379	Nov'r 25	Cornelius Slaght...	Townsend	west half 22	10	100	20 0	100 0 0	20 0 0	80 0 0
1407	Dec'r 19	Henry Beemer, sen.	do	north half 17	2	100	10 0	50 0 0	20 0 0	30 0 0
	1834									
1420	Jan'y 6	William Sovereen..	do	south half 3	4	100	10 0	50 0 0	5 0 0	45 0 0
1489	 22	Richard Robinson .	do	S. ½ & N.W. ¼ 10	2	150	20 0	150 0 0	150 0 0	0 0 0
1559	March 6	John Cline	do	north half 9	5	100	10 0	50 0 0	35 0 0	15 0 0
1741	Sept'r 17	John Omstead	do	south half 17	4	100	15 0	75 0 0	7 10 0	67 10 0
1765	 27	Samuel Chadwick..	do	 22	8	200	15 9	157 10 0	15 15 0	141 15 0
	1835									
1872	Jan'y 23	John Barber	do	south half 17	2	100	10 0	50 0 0	15 0 0	35 0 0
1927	Feb'y 10	George Olmstead..	do	east half 22	4	100	12 6	62 10 0	6 5 0	56 5 0
1992	May 18	Abraham Masecar .	do	south half 9	3	100	15 0	75 0 0	15 0 0	60 0 0
2056	July 18	John Masecar.....	do	south half 9	9	100	20 0	100 0 0	60 0 0	40 0 0
2057	....	Abraham Clowse ..	do	north half 9	9	100	20 0	100 0 0	40 0 0	60 0 0
2131	August 22	William Howick...	do	west half 17	14	100	20 0	100 0 0	30 0 0	70 0 0
2159	Sept'r 2	George Jackson ...	do	west half 22	14	100	16 5	82 1 8	8 4 2	73 17 6
2160	....	George E. Foster..	do	east half 22	14	100	16 5	82 1 8	8 4 2	73 17 6
2195	 26	Abraham Masecar .	do	 17	12	200	15 0	150 0 0	45 0 0	105 0 0
2762	Dec'r 3	Joseph Slaght.....	do	south half 17	6	100	15 0	75 0 0	7 10 0	67 10 0
	1837									
2923	Feb'y 10	Adam Boulby.....	do	 10	10	200	11 3	112 10 0	112 10 0	0 0 0
3356	Sept'r 25	Nesbit Culver.....	do	south half 9	11	100	10 0	50 0 0	5 0 0	45 0 0
3557	....	Alex. McIntosh ...	do	north half 9	11	100	10 0	50 0 0	5 0 0	45 0 0
3412	Oct'r 26	David Duncombe..	do	N. E. ¼	10	2	50	24 0 0	6 0 0	54 0 0
	1838									
3539	April 5	Abraham Masecar .	do	N. ½ of N. ½ 9		7	50	15 0 0	37 10 0	37 10 0
3540	....	Ezekiel Foster	do	S. ½ of N. ½ 9		7	50	15 0 0	37 10 0	37 10 0
3541	....	Leonard Sovereign.	do	south half 9		7	100	15 0 0	75 0 0	75 0 0
3627	August 30	Samuel Culver	do	north part 10		12	120	10 0 0	60 0 0	60 0 0
	1839									
3774	May 14	Israel W. Powell..	do	 17		8	200	10 0	100 0 0	100 0 0
	1840									
3892	Jan'y 30	Duncan Campbell..	do	east half 9		13	100	8 0	40 0 0	40 0 0
3940	May 28	Adam Boulby	do	north ¾ 10		4	150	15 0	112 10 0	40 0 0
	1830									
206	March 13	Henry Webster....	Walsingham	 16		1	200	20 0	200 0 0	200 0 0
	1834									
1444	Jan'y 18	Moses Newkerk ...	do	 22		2	200	20 0	200 0 0	140 0 0
1699	August 27	Geoffrey B. Hall...	do	 10		4	200	12 6	125 0 0	12 10 0
1700	....	Geoffrey B. Hall...	do	 10		2	200	12 6	125 0 0	12 10 0
1701	....	Levi Johnson	do	 22		4	200	14 3	142 10 0	28 10 0
	1835									
1908	Feb'y 21	Henry Beeker.....	do	 9		1	200	17 6	175 0 0	87 10 0
2078	August 17	Albert Burdick....	do	 2		1	200	15 0	150 0 0	45 0 0
2133	 22	Isaac Procunier ...	do	east half 9		3	100	15 0	75 0 0	45 0 0
2134	....	Eli Louks	do	west half 9		3	100	15 0	75 0 0	22 10 0
2137	 26	Ben. Vannorman...	do	 12		6	200	20 4	203 6 8	20 6 8
2233	Oct'r 23	Mrs. Isabella Fuller	do	 16		9	200	16 7	165 16 8	16 11 8
	1836									
2380	May 27	Amasa Coon.....	do	west half 9		B	145	17 6	126 17 6	126 17 6
2458	July 18	F. Coon & N. Coon	do	N. E. part 7		B.bk.fi.	112	25 0	140 0 0	42 0 0
2747	Nov'r 21	Francis L. Walsh ..	do	north half 16		7	100	15 0	75 0 0	7 10 0
	1834									
1693	August 22	W'm & James Blott	Westminster	 22		4	200	16 1	160 16 8	32 3 4
1720	Sept r 5	William Buchanan .	do	 12		7	200	15 7	155 16 8	15 11 8
1721	....	Mary Watson	do	 18		7	200	16 2	161 13 4	48 10 0
1725	 9	John K. Woodward	do	 19		9	128	15 0	96 0 0	28 15 0
1767	 27	Thomas George....	do	 18		9	108	15 0	81 0 0	81 0 0
1768	....	Thomas George....	do	 17		8	200	15 0	150 0 0	45 0 0
1786	Oct'r 13	Jotham Manning...	do	 18		5	200	15 6	155 0 0	15 10 0
1789	....	Isaac Manning	do	 1		5	200	17 9	177 10 0	17 15 0
1833	Nov'r 22	Dugald McIntyre..	do	 19		7	200	16 9	167 10 0	16 15 0
	1835									
1893	Feb'y 7	Charles Hayward..	do	south half 22		8	100	17 6	87 10 0	8 15 0
1894	....	Charles Bowler....	do	north half 22		8	100	17 6	87 10 0	8 15 0
1947	March 19	Jacob Manning....	do	north half 2		6	100	15 0	75 0 0	7 10 0
1948	....	Leonard Odell	do	south half 2		6	100	15 0	75 0 0	7 10 0
1972	April 18	Horatio Wilson....	do	 9		5	200	15 0	150 0 0	15 0 0
2041	July 8	Warren Tibbets...	do	 1		3	203	15 9	150 0 0	15 0 0
2108	August 18	Neil McDougall...	do	 18	Gore	100	15 0	75 0 0	7 10 0	67 10 0
2109	....	{ Edward Wright Ch's D. Wright and John Salter }	do	 17	6	290	15 0	150 0 0	15 0 0	135 0 0

TALBOT DISTRICT—CONTINUED.

No. of Sale	Date of Sale	Name of the Purchaser	Township	Lot	Con.	Acres	Price per Acre	Total amount of Sale.	Amount of Principal Paid	Amount of Principal remaining unpaid, 30th June, 1841.
							s. d.	£ s. d.	£ s. d.	£ s. d.
	1835									
2130	August 22	William Hendra...	Westminster	west half }	13	100	13 9	68 15 0	34 7 6	34 7 6
		Joseph Strangman	do	east half }	3	100	13 9	68 15 0	13 15 0	55 0 0
2141	 28	Solomon McCall ..	do	.....	10	8	155 15 0	116 5 0	11 12 6	104 12 6
2168	Sept'r 9	Morris Simpson....	do	.....	2	5	200 15 0	150 0 0	15 0 0	135 0 0
2169	.....	Thomas Wilsie....	do	.....	2	4	200 15 0	150 0 0	15 0 0	135 0 0
2172	.....	Joshua S. Odell ...	do	.....	1	7	178 15 0	133 10 0	13 7 0	120 3 0
2203	 28	Colin Ferguson....	do	.....	13	7	200 15 0	150 0 0	15 0 0	135 0 0
2209	Oct'r 1	James Tomlinson ..	do	.....	1	Gore	36 15 0	27 0 0	8 2 0	18 18 0
2263	Nov'r 16	James Young.....	do	.....	16	4	200 16 1	160 16 8	16 1 8	144 15 0
	1836									
2336	Feb'y 16	John Meredith	do	.....	19	5	200 15 6	155 0 0	15 0 0	139 16 0
2658	Oct'r 18	James Ireland.....	do	north half	10	4	100 15 0	75 0 0	7 10 0	67 10 0
2659	.....	Abner Wilson	do	south half	10	4	100 15 0	75 0 0	7 10 0	67 10 0
	1837									
3052	May 5	Ira Kilbourne.....	do	.....	2	Gore	40 20 0	44 0 0	4 8 0	39 12 0
3146	July 14	William Routledge.	do	.....	7	5	200 15 0	150 0 0	45 0 0	105 0 0
3164	 21	Alexander Morris..	do	north half	19	3	100 16 6	82 10 0	24 15 0	57 15 0
3165	.....	Patrick Tierney ...	do	south half	19	3	100 16 6	82 10 0	8 5 0	74 5 0
3172	 24	Thomas Forbes ...	do	.....	17	4	200 15 0	150 0 0	15 0 0	135 0 0
3199	 28	Walter Biddulph ..	do	.....	16	7	200 15 0	150 0 0	15 0 0	135 0 0
3205	.....	John O'Neil	do	.....	22	6	200 15 0	150 0 0	45 0 0	105 0 0
3206	.....	Peter Freece	do	south half	16	Gore	50 15 0	37 10 0	3 15 0	33 15 0
3312	August 31	Nathaniel Carothers	do	.....	7	4	200 15 0	150 0 0	30 0 0	120 0 0
3344	Sept'r 22	Peter Smith	do	south half	9	7	100 15 0	75 0 0	7 10 0	67 10 0
3349	 23	William Frank	do	.....	16	3	200 21 0	210 0 0	42 0 0	168 0 0
3354	.....	Peter Beach	do	north half	16	Gore	50 15 0	37 10 0	3 15 0	33 15 0
3373	Oct'r 16	Peter Schram.....	do	.....	9	Gore	100 15 0	75 0 0	7 10 0	67 10 0
3374	.....	M. Carrothers	do	.....	6	5	200 15 0	150 0 0	15 0 0	135 0 0
3375	.....	James Watherstone	do	north half	12	5	100 15 0	75 0 0	7 10 0	67 10 0
3408	 25	John Begg.....	do	.....	16	5	200 15 0	150 0 0	15 0 0	135 0 0
3419	 30	John Crippen	do	north part	2	7	100 15 0	75 0 0	7 10 0	67 10 0
3420	.....	John Kennedy	do	north half	2	3	100 15 0	75 0 0	7 10 0	67 10 0
3478	Nov'r 28	L. & John Currie .	do	.....	7	6	200 15 0	150 0 0	15 0 0	135 0 0
3489	Dec'r 20	Alexander McKellar	do	south part	2	7	97 15 0	72 15 0	14 11 0	58 4 0
	1838									
3527	March 2	Peter McGill	do	.....	10	6	200 15 0	150 0 0	15 0 0	135 0 0
3537	April 3	William Hare	do	south half	12	5	100 15 0	75 0 0	7 10 0	67 10 0
	1839									
3857	Oct'r 22	David Doty	do	.....	3	4	200 15 0	150 0 0	15 0 0	135 0 0
	1830									
204	March 11	John M. Colver ...	Windham.....	part of	2	11	152 18 0	136 16 0	136 16 0	0 0 0
		John Robins.....	do	pt. of N.W. ½	2	11	48 18 0	43 4 0	43 4 0	0 0 0
220	April 1	John B. Crouse ...	do	S. W. part	2	13	150 16 0	120 0 0	120 0 0	0 0 0
221	.....	Philip Forse	do	N. E. part	2	13	50 16 0	40 0 0	40 0 0	0 0 0
222	.....	John Robins.....	do	.....	3	10	200 17 6	175 0 0	140 0 0	35 0 0
	1831									
586	May 17	Philip Butler.....	do	.....	3	12	200 17 0	170 0 0	153 0 0	17 0 0
	1832									
604	Jan'y 6	Frederic Sovereen.	do	.....	22	12	200 10 0	100 0 0	100 0 0	0 0 0
	1834									
1627	June 17	James Throop	do	north half	16	1	100 10 0	50 0 0	5 0 0	45 0 0
1764	Sept'r 27	Samuel Chadwick..	do	.....	17	10	200 15 9	157 10 0	15 15 0	141 15 0
1769	.....	Levi Douglass	do	south half	22	10	100 15 0	75 0 0	7 19 0	67 10 0
	1835									
2231	Oct'r 23	Charles Malcom...	do	south half	17	2	100 15 0	75 0 0	7 10 0	67 10 0
	1836									
2325	Feb'y 5	Joseph Sovereign..	do	S. W. ¼	2	7	150 13 0	97 10 0	97 10 0	0 0 0
2576	Sept'r 19	George Taylor and Gilbert Taylor..	do	south half	2	1	100 15 0	75 0 0	75 0 0	0 0 0
2624	Oct'r 6	Joseph House.....	do	north half	9	7	100 15 0	75 0 0	7 10 0	67 10 0
2749	Nov'r 21	William Dennis ...	do	west half	16	13	100 15 0	75 0 0	7 10 0	67 10 0
2769	Dec'r 10	Joseph Wilson (3rd)	do	north half	22	14	100 15 0	75 0 0	7 10 0	67 10 0
	1837									
3062	May 17	J. B. Crouse.....	do	.....	3	14	200 12 6	125 0 0	12 10 0	112 10 0
3140	July 13	D. Clendenen.....	do	.....	22	6	200 15 0	150 0 0	105 0 0	45 0 0
3141	.....	Amos Reavely	do	south half	22	2	100 15 0	75 0 0	7 10 0	67 10 0
3142	.....	Philip Hagerman ..	do	north half	16	3	100 17 9	88 15 0	8 17 6	79 17 6
3159	 20	Arthur McElhone..	do	south half	22	4	100 15 0	75 0 0	15 0 0	60 0 0
3253	August 14	Joseph Boyle	do	east half	10	2	100 15 0	75 0 0	7 10 0	67 10 0
3259	 15	Abraham Mills	do	south half	22	14	100 20 1	100 8 4	10 0 10	90 7 6
	1838									
3633	Sept'r 5	Israel W. Powell..	do	south half	3	6	100 5 0	25 0 0	25 0 0	0 0 0
3634	.....	Jacob Langs, jun...	do	north half	3	6	100 5 0	25 0 0	25 0 0	0 0 0

TALBOT DISTRICT—CONTINUED.

No. of Sale	Date of Sale	Name of the Purchaser	Township	Lot	Con.	Acres	Price per Acre.	Total Amount of Sale	Amount of Principal Paid	Amount of Principal remaining unpaid, 30th June, 1841
							s. d.	£ s. d.	£ s. d.	£ s. d.
	1840									
3896	Feb'y 4	Duncan Campbell..	Windham.....	.....	2	5	200 8 0	80 0 0	80 0 0	0 0 0
	1830									
195	March 3	Benjamin Mead ...	Woodhouse	east half	9	1	100 17 0	85 0 0	85 0 0	0 0 0
213	 22	Jacob Potts, sen. ..	do	south half	2	5	100 20 0	100 0 0	100 0 0	0 0 0
214	.....	David Marr, sen. ..	do	south half	9	Gore	100 20 0	100 0 0	100 0 0	0 0 0
215	.....	David Marr, jun. ..	do	north half	9	Gore	100 20 0	100 0 0	100 0 0	0 0 0
261	June 11	James Graham....	do	.....	3	2	200 15 0	150 0 0	150 0 0	0 0 0
292	July 30	John Harris.....	do	.....	1	Gore	190 20 0	190 0 0	190 0 0	0 0 0
	1831									
398	Jan'y 15	Frederic Steinhoff..	do	.....	3	4	200 17 6	175 0 0	175 0 0	0 0 0
438	Feb'y 14	George S. Salmou .	do	.....	2	Gore	180 17 6	157 10 0	157 10 0	0 0 0
502	March 9	Rev. E. Evans ...	do	S. W. ¼	2	3	50 15 0	37 10 0	37 10 0	0 0 0
	1832									
614	Jan'y 12	Colin McNeilledge.	do	south half	12	2	160 12 6	62 10 0	62 10 0	0 0 0
615	.....	Colin McNeilledge.	do	N. E. ¼	9	3	50 15 0	37 10 0	22 10 0	15 0 0
616	.....	Alex. McQueen ...	do	north half	12	2	100 12 6	62 10 0	62 10 0	0 0 0
617	.....	Rob't Waddell, jun.	do	S. ½ & N.W. ¼	9	3	150 15 0	112 10 0	112 10 0	0 0 0
719	March 31	Nathan Mann.....	do	.....	16	3	200 12 6	125 0 0	100 0 0	25 0 0
	1833									
1017	Feb'y 9	James McCoy.....	do	west half	9	1	100 21 3	106 5 0	85 0 0	21 5 0
1041	 28	Daniel McCall....	do	north half	10	6	100 12 6	62 10 0	62 10 0	0 0 0
1188	July 10	Henry Harvey	do	.....	16	1	260 15 0	195 0 0	39 0 0	156 0 0
	1834									
1696	August 27	William McMaster .	do	.....	16	5	200 15 6	155 0 0	62 0 0	93 0 0
1697	.....	Peter Johnson	do	.....	9	5	200 31 0	310 0 0	62 0 0	248 0 0
1698	.....	William Wilson....	do	south half	10	6	100 21 3	106 5 0	10 12 6	95 12 6
1739	Sept'r 17	Peter Ryersee	do	west half	17	4	100 15 0	75 0 0	22 10 0	52 10 0
1740	.....	George Kniffin, jun.	do	east half	17	4	100 15 0	75 0 0	15 0 0	60 0 0
	1835									
1934	March 6	George Kent.....	do	part of	14	Gore	192 20 0	192 0 0	192 0 0	0 0 0
	1836									
2310	Jan'y 15	Duncan Campbell..	do	south half }	3	6	100 20 0	100 0 0	10 0 0	90 0 0
		Peter Steinhoff..	do	north half }			100 20 0	100 0 0	100 0 0	0 0 0
2319	Feb'y 1	Colin McNeilledge.	do	.....	22	6	200 15 0	150 0 0	15 0 0	135 0 0
	1839									
3724	March 9	Abner Owen, jun. .	do	.....	17	2	200 10 0	100 0 0	60 0 0	40 0 0
3789	June 10	Nathaniel White...	do	S. E. ¼	2	3	50 18 9	46 17 6	4 13 9	42 3 9
	1840									
3837	August 5	James Walker.....	do	S. ½ of N. ½	2	3	50 18 9	46 17 6	40 0 0	6 17 6
4054	Oct'r 16	Henry Walker	do	north quar.	2	3	50 18 9	46 17 6	40 0 0	6 17 6

SUMMARY.

	Acres	Total Amount of Sale	Amount of Principal Paid	Amount of Principal remaining unpaid, 30th June, 1841.
		£ s. d.	£ s. d.	£ s. d.
1—Charlotteville	3660	2842 5 0	1825 6 0	1016 19 0
2—Houghton	200	150 0 0	30 0 0	120 0 0
3—Middleton	1088	766 0 0	264 2 0	501 18 0
4—Townsend	5920	4240 8 4	2444 8 4	1796 0 0
5—Walsingham	2357	1978 10 10	806 15 10	1171 15 0
6—Westminster	7742	6002 3 4	930 5 8	5071 17 8
7—Windham	3350	2359 3 4	1260 3 4	1099 0 0
8—Woodhouse	3922	3362 12 6	2275 6 3	1087 6 3
Total	28239	21701 3 4	9836 7 5	11864 15 11

WESTERN DISTRICT.

No. of Sale	Date of Sale	Name of the Purchaser.	Township	Lot	Con.	Acres	Price per Acre	Total amount of Sale.	Amount of Principal paid.	Amount of Principal remaining unpaid, 30th June, 1841.
	1835						s. d.	£ s. d.	£ s. d.	£ s. d.
2090	August 18	P. P. Lacroix.....	Camden (West)..	.....	1	4	200 10 0	100 0 0	10 0 0	90 0 0
2097	....	John Bather	do	.....	1	3	200 10 0	100 0 0	100 0 0	0 0 0
	1836									
2619	Oct'r 4	Charles Maskell ...	do	N. W. half 5 / S. W. half 6		4	200 10 0	100 0 0	10 0 0	90 0 0
2620	....	Michael Maskell...	do	N. W. half 4		4	100 10 0	50 0 0	5 0 0	45 0 0
2623	 6	Amos Scott.....	do	N. W. half 3		4	100 10 0	50 0 0	5 0 0	45 0 0
2703	Nov'r 4	William Patterson..	do	.....	2	3	200 10 0	100 0 0	10 0 0	90 0 0
2721	 10	P. P. Lacroix.....	do	.....	2	4	200 10 0	100 0 0	10 0 0	90 0 0
	1833									
1328	Oct'r 11	Robert Blackburn ..	Chatham	south half	12	4	100 15 0	75 0 0	60 0 0	15 0 0
	1835									
2003	June 15	Peter Brown.....	do	.....	8	4	200 10 0	100 0 0	60 0 0	40 0 0
2027	 24	Peter French	do	.....	9	4	200 10 0	100 0 0	60 0 0	40 0 0
2054	July 17	J. McKarrell, sen. , J. McKarrell, jun.	do	north half	10	4	100 10 0	50 0 0	5 0 0	45 0 0
2091	August 18	William McEwen..	do	north half	12	4	100 10 0	50 0 0	10 0 0	40 0 0
	1836			south half	10	4	100 10 0	50 0 0	15 0 0	35 0 0
2421	July 1	Donald McKarrell.	do	south half	9	5	100 12 0	60 0 0	6 0 0	54 0 0
2422	....	L. McPherson	do	north half	9	5	100 12 0	60 0 0	12 0 0	48 0 0
2442	 13	Malcolm McKarrel	do	south half	11	5	100 13 6	67 10 0	6 15 0	60 15 0
2443	....	Neil McNaughton..	do	south half	10	5	100 12 6	62 10 0	6 5 0	56 5 0
2444	....	John McKay.....	do	north half	6	5	100 10 0	50 0 0	5 0 0	45 0 0
2445	....	John McVicar	do	.....	11	4	200 17 6	175 0 0	17 10 0	157 10 0
2453	....	Hugh McVicar....	do	south half	12	5	100 12 6	62 10 0	6 5 0	56 5 0
2511	August 6	L. McPherson	do	south half	8	5	100 10 0	50 0 0	5 0 0	45 0 0
2625	Oct'r 6	William Wallace ..	do	.....	10	6	200 10 0	100 0 0	10 0 0	90 0 0
2627	....	Arthur Bowen.....	do	north half	12	5	100 10 0	50 0 0	5 0 0	45 0 0
2685	 28	P. McKarrell, sen..	do	south half	8	6	100 10 0	50 0 0	5 0 0	45 0 0
2686	....	Duncan Campbell..	do	south half	9	6	100 10 0	50 0 0	5 0 0	45 0 0
2687	....	Duncan Ferguson..	do	east half	11	6	100 10 0	50 0 0	5 0 0	45 0 0
2688	 28	James McGregor ..	do	west half	11	6	100 10 0	50 0 0	5 0 0	45 0 0
2701	Nov'r 4	John McGregor ...	do	south half	8	9	100 10 0	50 0 0	5 0 0	45 0 0
		Geo. S. Kinlock.	do	north half	8	9	100 10 0	50 0 0	25 0 0	25 0 0
2702	....	Peter Langwell....	do	north half	8	6	100 10 0	50 0 0	25 0 0	25 0 0
	1837									
3230	August 2	Duncan Ferguson..	do	south half	10	7	100 10 0	50 0 0	5 0 0	45 0 0
3231	....	H. B. Robertson ..	do	east half	12	6	100 10 0	50 0 0	25 0 0	25 0 0
3232	....	Donald McAlpin ..	do	west half	12	6	100 10 0	50 0 0	5 0 0	45 0 0
3301	 31	Gilbert Purdy.....	do	north half	12	7	100 12 6	62 10 0	6 5 0	56 5 0
3423	Oct'r 30	John Shaw	do	.....	11	9	200 10 0	100 0 0	10 0 0	90 0 0
3424	....	William Shaw.....	do	south half	12	9	100 10 0	50 0 0	5 0 0	45 0 0
3428	Nov'r 4	John Campbell....	do	south half	9	8	100 10 0	50 0 0	5 0 0	45 0 0
3429	....	Thomas Campbell .	do	south half	8	8	100 10 0	50 0 0	5 0 0	45 0 0
3430	....	John Urchard.....	do	north half	9	7	100 10 0	50 0 0	5 0 0	45 0 0
3482	Dec'r 20	Neil McNaughton..	do	south half	8	7	100 11 6	57 10 0	5 15 0	51 15 0
3487	....	Hugh McTavish...	do	south half	11	7	100 10 0	50 0 0	5 0 0	45 0 0
	1838									
3620	August 7	John Jenner.....	do	south half	12	8	100 10 0	50 0 0	5 0 0	45 0 0
3516	Feb'y 5	George W. Wright.	Colchester	south half	7	5	100 10 0	50 0 0	15 0 0	35 0 0
	1831									
425	Feb'y 10	John Knapp	Dawn.....	.....	12	14	200 8 0	80 0 0	80 0 0	0 0 0
	1832									
675	Feb'y 18	William Johnson...	do	.....	8	13	200 9 0	90 0 0	90 0 0	0 0 0
	1833									
981	Jan'y 15	Nathan Blakesley..	do	.....	6	6	200 10 0	100 0 0	80 0 0	20 0 0
	1834									
1782	Oct'r 4	William Tiffin.....	do	west half / east half	6	10	100 12 6 / 100 12 6	62 10 0	12 10 0	50 0 0
	1835	Thomas Tiffin ..	do					62 10 0	12 10 0	50 0 0
1969	April 14	Michael Page.....	do	.....	2	7	200 10 0	100 0 0	100 0 0	0 0 0
2093	August 18	Stephen Brookes ..	do	.....	2	1	200 10 0	100 0 0	10 0 0	90 0 0
	1836									
2439	July 13	Matthew Sixsmith .	do	.....	8	7	200 10 0	100 0 0	10 0 0	90 0 0
2523	August 9	John Bolton	do	.....	6	8	200 10 0	100 0 0	10 0 0	90 0 0
2554	Sept'r 12	Isham West.....	do	east half	6	4	100 10 0	50 0 0	10 0 0	40 0 0
2722	Nov'r 10	Robert Mosgrove..	do	west half	6	4	100 10 0	50 0 0	5 0 0	45 0 0
2723	....	Robert Mosgrove..	do	east half	12	10	100 10 0	50 0 0	5 0 0	45 0 0
2724	....	Joseph Hicks	do	west half	12	10	100 10 0	50 0 0	5 0 0	45 0 0
2728	 12	Cornelius Phelps ..	do	west half	2	9	100 10 0	50 0 0	5 0 0	45 0 0
2736	 14	George Lampman .	do	west half / east half	8	11	100 10 0 / 100 10 0	50 0 0	5 0 0	45 0 0
		Elizabeth Snarey	do					50 0 0	5 0 0	45 0 0
2737	....	William Lloyd	do	east half	2	9	100 10 0	50 0 0	5 0 0	45 0 0
2760	 28	Walter Eberts	do	.....	2	3	200 10 0	100 0 0	10 0 0	90 0 0

WESTERN DISTRICT—CONTINUED.

No. of Sale	Date of Sale	Name of the Purchaser	Township	Lot	Con.	Acres	Price per Acre	Total amount of Sale	Amount of Principal paid	Amount of Principal remaining unpaid, 30th June, 1841
	1837						s. d.	£ s. d.	£ s. d.	£ s. d.
3351	Sept'r 23	Daniel Bearce	Dawn.....	east half	15	11	100 10 0	50 0 0	5 0 0	45 0 0
3352	....	John C. Meyer....	do	east half	2	5	100 10 0	50 0 0	5 0 0	45 0 0
	1838									
3510	Feb'y 5	Nicholson Furey ..	do	.....	12	8	200 10 0	100 0 0	10 0 0	90 0 0
3513	....	Andrew Mahoney .	do	.....	8	5	200 10 0	100 0 0	10 0 0	90 0 0
	1835									
2013	June 17	Alexander Emery..	Dover	N. E. half	6	9	100 10 0	50 0 0	10 0 0	40 0 0
2019	 18	Paul Reaume	do	S. W. ¼	8	10	50 10 0	25 0 0	7 10 0	17 10 0
2020	....	Thomas Ebere....	do	S. W. ¼	6	9	50 10 0	25 0 0	2 10 0	22 10 0
2021	....	Oliver Ebere	do	S. W. ¼	8	9	50 10 0	25 0 0	7 10 0	17 10 0
2053	July 16	Luke Emery, jun..	do	N. E. ¼	8	9	50 10 0	25 0 0	7 10 0	17 10 0
2092	August 18	St. Luke Emery...	do	N. W. ¼	8	6	86 10 0	25 0 0	2 3 0	0 3 0
	1836									
2543	August 31	St. L. Emery, sen..	do	N. E. ¼	7	8	50 10 0	25 0 0	5 0 0	20 0 0
2544	....	St. L. Emery, jun..	do	S. W. ¼	7	9	50 10 0	25 0 0	5 0 0	20 0 0
	1837									
3218	July 29	Isaac Turcott	do	N. E. ¼	8	7	50 10 0	25 0 0	2 10 0	22 10 0
3431	Nov'r 4	Piere Toulouse ...	do	N. W. ¼	11	8	50 10 0	25 0 0	2 10 0	22 10 0
3432	....	Leon Peltier.....	do	N. W. ¼	10	8	50 11 0	27 10 0	2 15 0	24 15 0
3433	....	Charles Peltier....	do	N. E. ¼	10	8	50 11 0	27 10 0	2 15 0	24 15 0
3484	Dec'r 20	St. Luke Emery...	do	S. W. ¼	10	9	50 10 0	25 0 0	2 10 0	22 10 0
	1836									
2414	June 25	Samuel Gardiner ..	Gosfield	.....	10	6	140 10 0	70 0 0	7 0 0	63 0 0
2447	July 13	James Dougall	do	S.W. halves of 266, 267, 270 271 and 272	S.W. side Talbot Road.	500	10 0	250 0 0	50 0 0	200 0 0
2477	 30	James King.....	do	.....	10	5	200 10 0	100 0 0	10 0 0	90 0 0
2478	....	Joseph Turner	do	8 and 9		5	400 10 0	200 0 0	20 0 0	180 0 0
	1837									
3246	August 11	Mark Lowry.....	do	.....	11	4	200 10 0	100 0 0	10 0 0	90 0 0
3247	....	George Jacob.....	do	.....	12	4	192 10 0	96 0 0	9 12 0	86 8 0
3248	....	James King.....	do	.....	11	5	200 10 0	100 0 0	10 0 0	90 0 0
3249	....	Mingo Jacobs.....	do	west half	9	4	100 10 0	50 0 0	5 0 0	45 0 0
3250	....	Jane Jacobs	do	.....	10	4	200 10 0	100 0 0	100 0 0	0 0 0
3251	....	John Chapman	do	east half	9	4	100 10 0	50 0 0	5 0 0	45 0 0
	1838									
3511	Feb'y 5	George Jacobs....	do	east half	8	4	100 10 0	50 0 0	5 0 0	45 0 0
3573	May 28	Abraham Wilson ..	do	west half	8	4	100 10 0	50 0 0	5 0 0	45 0 0
	1832									
727	April 10	D. S. Baldwin.....	Harwich.....	S. E. halves of 17 and 18		6	200 10 0	100 0 0	100 0 0	0 0 0
	1833									
1091	April 1	George Vrooman ..	do	.....	15	6	200 12 0	125 0 0	25 0 0	100 0 0
1262	Sept'r 7	Abraham Holmes..	do	S. E. half	18	7	100 15 0	75 0 0	7 10 0	67 10 0
1322	Oct'r 10	George Long	do	S. E. half	15	7	100 15 0	75 0 0	7 10 0	67 10 0
1323	....	Thomas Mead	do	.....	16	7	200 15 0	150 0 0	75 0 0	75 0 0
1324	....	John Lumley	do	.....	17	7	200 15 0	150 0 0	45 0 0	105 0 0
	1834									
1419	Jan'y 3	John Robinson	do	west part	16	6	150 15 0	112 10 0	67 10 0	45 0 0
1585	April 12	George Vrooman ..	do	east part	16	6	50 15 0	37 10 0	3 15 0	33 15 0
	1835									
2011	June 17	Andrew Oliver....	do	south half	14	13	100 10 0	50 0 0	20 0 0	30 0 0
2012	....	Marvel White.....	do	south half	18	13	100 10 0	50 0 0	40 0 0	10 0 0
2014	....	John Thatcher	do	south half	17	13	100 10 0	50 0 0	5 0 0	45 0 0
2015	....	William Smith	do	south half	15	13	100 10 0	50 0 0	10 0 0	40 0 0
2016	....	James Reid & Co..	do	north half	18	13	100 10 0	50 0 0	10 0 0	40 0 0
2096	August 18	Edmund Thatcher .	do	north half	17	12	100 15 0	75 0 0	15 0 0	60 0 0
2185	Sept'r 21	Charles McLaren..	do	north half	16	13	100 10 0	50 0 0	5 0 0	45 0 0
2186	....	George Meikle....	do	north half	17	13	100 12 0	60 0 0	6 0 0	54 0 0
2187	....	Alexander Laird...	do	.....	14	7	200 10 0	100 0 0	20 0 0	80 0 0
2259	Nov'r 10	David Parker	do	north half	16	11	100 10 0	50 0 0	10 0 0	40 0 0
	1836									
2407	June 21	William Curtis	do	.....	15	12	200 17 0	170 0 0	68 0 0	102 0 0
2448	July 13	Samuel Dunlop. ..	do	north half / south half	17	10 / 11	200 10 0	100 0 0	50 0 0	50 0 0
2449	....	Morriddon Bennett	do	north half	15	13	100 11 6	57 10 0	5 15 0	51 15 0
2450	....	John Brown	do	.....	16	10	200 10 0	100 0 0	20 0 0	80 0 0
2451	....	Henry Brown	do	N. W. half	18	7	100 10 0	50 0 0	50 0 0	0 0 0
2549	Sept'r 1	Prindell Hubbell ..	do	south half	16	13	100 10 0	50 0 0	10 0 0	40 0 0
2588	 28	James B. Perrin...	do	south half	16	12	100 10 0	50 0 0	5 0 0	45 0 0
2612	Oct'r 3	David Galarno	do	north half	16	12	100 10 0	50 0 0	15 0 0	35 0 0
2645	 12	John McCoeg.....	do	north half	15	10	100 12 6	62 10 0	12 10 0	50 0 0
2653	 18	Hugh Cameron....	do	south half	14	11	100 10 0	50 0 0	5 0 0	45 0 0
2661	....	D. McNaughton...	do	north half	17	11	100 10 6	52 10 0	5 5 0	47 5 0

WESTERN DISTRICT—CONTINUED.

No. of Sale	Date of Sale	Name of the Purchaser	Township.	Lot	Con.	Acres	Price per Acre	Total Amount of Sale.	Amount of Principal paid	Amount of Principal remaining unpaid, 30th June, 1841
							s. d.	£ s. d.	£ s. d.	£ s. d.
	1836									
2662	Oct'r 18	David Parker	Harwich.....	south half	16 11	100	10 0	50 0 0	5 0 0	45 0 0
	1837									
2850	Feb'y 4	Marvel White.....	do	north half	18 12	100	18 0	90 0 0	9 0 0	81 0 0
3162	July 21	James Curtis.....	do	south half	18 10	100	10 0	50 0 0	5 0 0	45 0 0
3168	....	Arthur Curtis	do	.....	13 10	200	10 0	100 0 0	10 0 0	90 0 0
3196	 28	Michael Nolan	do	north half	14 10	100	11 0	55 0 0	5 10 0	49 10 0
3221	 29	William Sampson..	do	north half	18 11	100	12 6	62 10 0	6 5 0	56 5 0
3222	....	Patrick Flinn	do	south half	18 11	100	12 0	60 0 0	6 0 0	54 0 0
3223	....	William Smith	do	north half	15 11	100	10 0	50 0 0	5 0 0	45 0 0
3224	....	Edward Raredon ..	do	north half	13 11	100	10 0	50 0 0	5 0 0	45 0 0
3225	....	Thomas Kelly	do	south half	13 10	100	10 0	50 0 0	5 0 0	45 0 0
3291	August 25	William Smith	do	south half	13 11	100	15 0	75 0 0	7 10 0	67 10 0
3294	....	John Edley.....	do	south half	15 11	100	10 0	50 0 0	5 0 0	45 0 0
3485	Dec'r 20	Michael Forhan ...	do	south half	18 12	100	10 0	50 0 0	5 0 0	45 0 0
	1838									
3514	Feb'y 5	Ahi Gallinean.....	do	south half	17 2	100	13 6	67 10 0	6 15 0	60 15 0
	1836									
2438	July 13	Michael Durkan...	Howard	south half	5 7	100	10 0	50 0 0	5 0 0	45 0 0
2452	....	Thomas Rushton ..	do	S. E. half	5 10	100	10 0	50 0 0	5 0 0	45 0 0
2548	Sept'r 1	Patrick Moore	do	north half	5 8	100	10 0	50 0 0	10 0 0	40 0 0
2560	 12	Richard Brown....	do	north half	6 8	100	10 0	50 0 0	10 0 0	40 0 0
2598	 28	Daniel Morgan....	do	N. E. half 17, on the road between Howard and Harwich	.....	100	10 0	50 0 0	10 0 0	40 0 0
2718	Nov'r 10	Henry Gorman....	do	south half	7 3	100	10 0	50 0 0	5 0 0	45 0 0
2719	....	John Bower	do	north half	9 3	100	10 0	50 0 0	5 0 0	45 0 0
2720	....	Robert Hawks	do	north half	7 3	100	10 0	50 0 0	5 0 0	45 0 0
	1837									
3212	July 28	George Duck	do	N. E half 3, on the road between Howard and Harwich	.....	100	12 6	62 10 0	6 5 0	56 5 0
3213	....	Neil Campbell	do	south half	6 7	100	10 0	50 0 0	5 0 0	45 0 0
3228	 29	Menilla Maynard ..	do	N. E. half 11, on the road between Howard and Harwich	.....	100	10 0	50 0 0	5 0 0	45 0 0
3302	August 31	William Spence ...	do	north half	7 8	100	10 0	50 0 0	5 0 0	45 0 0
3436	Nov'r 6	Allan McLean	do	north half	7 7	100	10 0	50 0 0	5 0 0	45 0 0
3437	....	Malcolm McKillop.	do	north half	9 7	100	10 0	50 0 0	5 0 0	45 0 0
3438	....	Asa Walcott	do	north half	5 6	100	10 0	50 0 0	5 0 0	45 0 0
3472	 28	Asa Walcott	do	south half	9 7	100	10 0	50 0 0	5 0 0	45 0 0
	1833									
997	Jan'y 30	Jacob Shaffer	Maidstone	E. ½ 1, E. side riv. Au Peche	.....	100	12 6	62 10 0	50 0 0	12 10 0
	1834									
1735	Sept'r 13	Daniel P. Mitchell.	do	13 N. M. R.	4	200	10 0	100 0 0	10 0 0	90 0 0
	1836									
2415	June 25	Samuel Gardiner ..	do	E. ½ 17 do	8	100	11 0	55 0 0	11 0 0	44 0 0
2416	....	Samuel Gardiner ..	do	E. ½ 11 do	8	100	11 3	56 5 0	11 5 0	45 0 0
2464	July 25	John H. Stead	do	19 do	7	149	12 6	93 2 6	9 6 3	83 16 3
2502	August 6	James Dougall	do	N. ½ 2 do	.....	100	13 3	66 5 0	13 5 0	53 0 0
2503	....	James Dougall	do	19 do	4	149	10 6	78 4 6	15 12 10½	62 11 7½
2513	....	Joseph Clark	do	S.W. half 287 S. W. T. R.	.....	100	10 0	50 0 0	5 0 0	45 0 0
2569	Sept'r 12	William G. Taylor.	do	west half 17 N. M. R.	8	100	10 6	52 10 0	15 15 0	36 15 0
	1837									
2812	Jan'y 14	Samuel Gardiner ..	do	S. ½ 13 S.M.R.	.....	100	10 0	50 0 0	5 0 0	45 0 0
3243	August 11	John Harkness	do	N. E. half 289 N. E. T. R.	.....	100	10 0	50 0 0	5 0 0	45 0 0
3245	....	John Ewart.....	do	N. E. ½ 287 do	.....	100	10 0	50 0 0	10 0 0	40 0 0
3263	 19	George Bailey	do	E. ½ 15 N.M.R.	5	100	10 0	50 0 0	10 0 0	40 0 0
3264	....	Robert Bailey.....	do	W. ½ 15 do	5	100	10 0	50 0 0	5 0 0	45 0 0
3266	....	Michael Stapleton..	do	west half 19	9	75	10 0	37 10 0	3 15 0	33 15 0
3267	....	Patrick Stapleton..	do	east half 19	9	75	10 0	37 10 0	3 15 0	33 15 0
3317	Sept'r 9	Charles Askin.....	do	 11	10	24	10 0	12 0 0	12 0 0	0 0 0
3326	 19	David Mills.....	do	S.W. half 289 S. W. T. R.	.....	100	10 0	50 0 0	5 0 0	45 0 0
3435	Nov'r 4	Mark Hergidon....	do	N. ½ 13 N.M.R.	.....	100	10 0	50 0 0	5 0 0	45 0 0
3465	 21	Samuel Bunn.....	do	13	7	200	10 0	100 0 0	10 0 0	90 0 0
	1832									
599	Jan'y 4	Louis Boissy	Malden	north half	73 6	100	12 6	62 10 0	62 10 0	0 0 0
600	....	Etienne Maloche ..	do	east half	93 8	100	12 6	62 10 0	37 10 0	25 0 0
601	....	J. B. Robideaux ...	do	south half	73 6	100	12 6	62 10 0	62 10 0	0 0 0
602	....	Joseph Bondy.....	do	west half	93 8	100	12 6	62 10 0	62 10 0	0 0 0
641	 26	Alexis T. Le May .	do	west half	74 6	100	12 6	62 10 0	62 10 0	0 0 0
642	....	Gabriel Pouget.....	do	east half	74 6	100	12 6	62 10 0	62 10 0	0 0 0
767	July 12	Peter Meliche.....	do	east half	75 6	100	12 6	62 10 0	62 10 0	0 0 0
768	....	J. B. Brisbois	do	west half	75 6	100	12 6	62 10 0	62 10 0	0 0 0

WESTERN DISTRICT—CONTINUED.

No. of Sale	Date of Sale	Name of the Purchaser	Township	Lot	Con.	Acres	Price per Acre	Total amount of Sale.	Amount of Principal paid	Amount of Principal remaining unpaid, 30th June, 1841
							s. d.	£ s d.	£ s. d.	£ s. d.
	1832									
769	July 12	Bryson Asberry ...	Malden	west half	78 7	100	12 6	62 10 0	62 10 0	0 0 0
770	....	Amos Asberry	do	east half	78 7	100	12 6	62 10 0	37 10 0	25 0 0
771	....	Joseph Pouget, jun.	do	west half	92 8	100	12 6	62 10 0	31 5 0	31 5 0
	1834									
1702	August 27	James Wheeler....	do	.....	79 7	200	10 0	100 0 0	100 0 0	0 0 0
1730	Sept'r 10	Patrick Phelan	do	.....	77 7	187	10 0	93 10 0	9 7 0	84 3 0
	1836									
2484	August 4	Tivis Graves.....	do	.....	81 7	200	10 0	100 0 0	10 0 0	90 0 0
	1837									
3320	Sept'r 9	Alexander Duff....	do	.....	91 8	200	10 0	100 0 0	10 0 0	90 0 0
	1835									
2553	Sept'r 7	Samuel Gardiner ..	Mersea.....	.....	7 5	200	10 0	100 0 0	20 0 0	80 0 0
	1837									
3353	Sept'r 23	George Dresser ...	do	south half	10 5	100	10 0	50 0 0	5 0 0	45 0 0
	1833									
1269	Sept'r 10	Arthur Bowen	Moore	60 on the river St. Clair...	.....	99	16 0	79 4 0	7 18 5	71 5 7
1290	 17	William Kewley...	do	.....	11	100	20 0	100 0 0	10 0 0	90 0 0
1308	 28	Patrick Tobin.....	do	.....	46	100	17 0	85 0 0	85 0 0	0 0 0
1309	....	Charles McGlashan	do	.....	53	100	17 0	85 0 0	17 0 0	68 0 0
1325	Oct'r 10	Maria Donelly	do	.....	18	100	24 0	120 0 0	48 0 0	72 0 0
1329	 11	Lawrence Lawrason	do	.....	25	100	20 0	100 0 0	100 0 0	0 0 0
	1835									
2023	June 19	Emeric E. Vidal...	do	.....	20 8	200	10 0	100 0 0	100 0 0	0 0 0
	1837									
3219	July 29	John McKenzie ...	do	west half	8 5	100	10 0	50 0 0	5 0 0	45 0 0
3220	....	John Cutts.....	do	east half	8 5	100	10 0	50 0 0	5 0 0	45 0 0
3398	Oct'r 23	Rev. G. McClatchley	do	.....	15 9	200	10 0	100 0 0	30 0 0	70 0 0
	1838									
3512	Feb'y 5	Robert Brown	do	west half	27 6	100	10 0	50 0 0	5 0 0	45 0 0
2528	March 6	Charles McGlashan	do	east half	2 7	100	10 0	50 0 0	5 0 0	45 0 0
3530	....	John Farquharson .	do	west half	2 7	100	10 0	50 0 0	5 0 0	45 0 0
	1833									
1320	Oct'r 10	Mary Gosnell	Orford	north part	17 N. M. R.	93	15 0	69 15 0	62 15 6	6 19 6
	1834									
1445	Jan'y 20	Joseph Gosnell....	do	.....	1 6	135	12 6	84 7 6	59 1 3	25 6 3
1446	....	George Gosnell ...	do	.....	2 6	135	12 6	84 7 6	67 10 0	16 17 6
1447	....	Mary Gosnell	do	.....	2 5	43	12 6	26 17 6	21 10 0	5 7 6
	1836									
2408	June 21	Mary Gosnell	do	north part	18 N. M. R.	14	10 0	7 0 0	0 14 0	6 6 0
2446	July 13	John Gosnell	do	.....	3 6	135	10 0	67 10 0	33 15 0	33 15 0
2561	Sept'r 12	Amos Simpkins ...	do	.....	3 5	106	10 0	53 0 0	5 6 0	47 14 0
2744	Nov'r 19	Thomas Tape.....	do	.....	4 6	135	10 0	67 10 0	6 15 0	60 15 0
	1837									
2933	Feb'y 21	Joseph Gosnell, sen.	do	north half	16 N. M. R.	100	10 0	50 0 0	5 0 0	45 0 0
3355	Sept'r 23	Michael Baker	do	..... 5 and 6	6	270	10 0	135 0 0	13 10 0	121 10 0
3481	Dec'r 20	Robert Grant	do	south half	1 2	100	10 0	50 0 0	5 0 0	45 0 0
	1838									
3584	June 13	William Barker....	do	south half	2 2	100	10 0	50 0 0	5 0 0	45 0 0
	1839									
3811	July 4	Charles Driver....	do	north half	2 2	100	10 0	50 0 0	5 0 0	45 0 0
3844	August 28	William Munday...	do	.....	5 2	141	10 0	70 10 0	7 1 0	63 9 0
3852	Sept'r 14	William Gill.....	do	south half	3 2	100	10 0	50 0 0	5 0 0	45 0 0
	1833									
1230	August 5	Alfred Toulmin ..	Plympton.....	.....	11 Front	100	10 0	50 0 0	10 0 0	40 0 0
1305	Sept'r 24	John Thomas	do	.....	4 Front	100	10 0	50 0 0	15 0 0	35 0 0
	1834									
1707	August 30	Penrose Watson...	do	.....	12 10	200	10 0	100 0 0	10 0 0	90 0 0
1745	Sept'r 19	Chris. Blunden	do	.....	46 Front	100	10 0	50 0 0	5 0 0	45 0 0
	1835									
2017	June 17	Thomas Hay.....	do	south half	6 8	100	10 0	50 0 0	5 0 0	45 0 0
2024	 20	William Maxwell ..	do	.....	2 7	200	10 0	100 0 0	10 0 0	90 0 0
2029	 25	George Hyde	do	.....	18 Front	100	12 0	60 0 0	6 0 0	54 0 0
2030	 27	Thomas Symington	do	.....	15 9	200	10 0	100 0 0	60 0 0	40 0 0
2031	....	Rev. Q. D. Hume .	do	.....	32 Front	100	10 0	50 0 0	5 0 0	45 0 0
2032	....	Rev. W. Scott.....	do	.....	15 13	200	10 0	100 0 0	100 0 0	0 0 0
	1836									
2663	Oct'r 18	Robert Watson....	do	.....	39 Front	120	10 0	60 0 0	6 0 0	54 0 0
2700	Nov'r 4	Thomas Climie....	do	east half	6 2	100	10 0	50 0 0	25 0 0	25 0 0
	1837									
3363	Sept'r 28	James Hopgood and Joseph Harvey ..	do	.....	25 9	200	10 0	100 0 0	10 0 0	90 0 0
3486	Dec'r 20	Richard Mayes....	do	west half	20 10	100	10 0	50 0 0	5 0 0	45 0 0

WESTERN DISTRICT—CONTINUED.

No. of Sale	Date of Sale	Name of the Purchaser.	Township	Lot.	Con.	Acres	Price per Acre	Total Amount of Sale	Amount of Principal paid	Amount of Principle remaining unpaid 30th June, 1841.
							s. d.	£ s. d.	£ s. d.	£ s. d.
3483	1837 Dec'r 20	Hiram W. McNeil .	Raleigh	south half 7	12	100	10 0	50 0 0	5 0 0	45 0 0
3519	1838 Feb'y 17	P. P. Lacroix.....	do	 7	A	100	10 0	50 0 0	5 0 0	45 0 0
1235	1833 August 8	Veronique Charon, widow of the late James Charon...	Rochester ..	E. part of bro. lot A, west of river Ruscom		25	10 0	12 10 0	12 10 0	0 0 0
2725	1836 Nov'r 10	John Devery	do	E. ½ 18 N.M.R.	2	100	10 0	50 0 0	5 0 0	45 0 0
2726	....	John Byarns	do	W. ½ 18 do	2	100	10 0	50 0 0	5 0 0	45 0 0
3405	1837 Oct'r 25	James Strong	do	W. ½ 12 do	2	133	10 0	30 3 0	5 0 0	25 3 0
2411	1836 June 21	Thomas Renwick..	Romney.....	 10	4	90	10 0	45 0 0	22 10 0	22 10 0
2512	August 6	P. Hetherington...	do	south half 16	3	100	10 0	50 0 0	20 0 0	30 0 0
2704	Nov'r 4	William Lee.....	do	 12	3	200	10 0	100 0 0	10 0 0	90 0 0
1703	1834 August 27	Matthew Moynihan	Sandwich.....	N. E. ½ 296 N.E.T.R.W.	.....	100	10 0	50 0 0	20 0 0	30 0 0
1727				N.E. ½ 303 do	.....	100	10 0	50 0 0	5 0 0	45 0 0
1728	Sep. 10	Patrick Phelan	do	 12	6	151	10 0	75 10 0	7 11 0	67 19 0
1729				 12	8	200	10 0	100 0 0	10 0 0	90 0 0
1956	1835 March 28	Denis O'Bryan....	do	N. E. ½ 304 N.E.T.R.W.	.....	100	12 0	60 0 0	12 0 0	48 0 0
2037	July 7	Edward Lyons	do	west half 13	6	100	10 0	50 0 0	10 0 0	40 0 0
2038	....	Michael McCarthy.	do	N. E. ½ 301 N. E. T. R.	.....	100	10 0	50 0 0	10 0 0	40 0 0
2039	....	John Halford	do	N.E. ½ 297 do	.....	100	10 0	50 0 0	10 0 0	40 0 0
2094	August 18	Lawrence Kilroy ..	do	west half 14	6	100	10 0	50 0 0	15 0 0	35 0 0
2095	....	Michael Tooney...	do	N. E. ½ 295 N. E. T. R.	.....	100	10 0	50 0 0	10 0 0	40 0 0
2294	Dec'r 4	Richard McCarthy.	do	N.E. ½ 299 do	.....	100	10 0	50 0 0	15 0 0	35 0 0
2302	 14	James Carty	do	east half 13	6	100	10 0	50 0 0	5 0 0	45 0 0
2372	1836 May 11	George Scott	do	 15	6	200	10 0	100 0 0	10 0 0	90 0 0
2405	June 20	Charles Askin.....	do	 16	6	65	10 0	32 10 0	16 5 0	16 5 0
2420	July 1	J. Cummiford	do	 13	7	200	10 0	100 0 0	10 0 0	90 0 0
2462				 11	9	200	13 6	135 0 0	13 10 0	121 10 0
2463	....	25 John H. Stead	do	 12	9	200	15 0	150 0 0	15 0 0	135 0 0
2465				 14	7	200	20 0	200 0 0	20 0 0	180 0 0
2466				 11	7	71	18 6	65 13 6	6 11 4½	59 2 1½
2494	August 5	James Cahil	do	N. E. ½ 307 N. E. T. R.	.....	100	10 0	50 0 0	5 0 0	45 0 0
2538	 23	Richard Goodbody.	do	N.E. ½ 306 do	.....	100	10 0	50 0 0	50 0 0	0 0 0
2558	Sept'r 12	Charles Cole.....	do	 12	7	200	10 0	100 0 0	20 0 0	80 0 0
2559	....	Lawrence Kilroy ..	do	east half 14	6	100	10 0	50 0 0	5 0 0	45 0 0
2761	Dec'r 2	Cornelius Suxton ..	do	N. E. ½ 300	north east of Talbot road	100	10 0	50 0 0	5 0 0	45 0 0
2798	Sept'r 9	Alexander O'Neil .	do	N. E. ½ 305		100	10 0	50 0 0	5 0 0	45 0 0
3002	1837 March 30	Owen Sullivan	do	N. E. ½ 298		100	10 0	50 0 0	5 0 0	45 0 0
3244	August 11	Dennis Downing ..	do	N. E. ½ 302		100	10 0	50 0 0	5 0 0	45 0 0
3273	 21	Capt. F. Marryat..	do	13, 14, 15, 16	11	581	10 0	290 10 0	29 1 0	261 9 0
3378	Oct'r 19	Robert Fairbairn ..	do	10 & E. ½ 11	8	100	10 0	50 0 0	5 0 0	45 0 0
3379	....	Patrick McLachlin.	do	 9	11	113	10 0	56 10 0	5 13 0	50 17 0
3380	....	Michael Robinson..	do	west half 11	8	91	10 0	45 10 0	4 11 0	40 19 0
3381	....	Matthew Rainforth.	do	 13	10	200	10 0	100 0 0	30 0 0	70 0 0
3382	....	Dennis Downing ..	do	 10	9	111	10 0	55 10 0	5 11 0	49 19 0
3383	....	John Halford	do	 9	10	30	10 0	15 0 0	1 10 0	13 10 0
3409	 25	Jeremiah Sullivan..	do	 11	10	200	10 0	100 0 0	10 0 0	90 0 0
3410	....	Richard Hutchings.	do	 13	8	200	10 0	100 0 0	10 0 0	90 0 0
3411	....	Bryen or Brien....	do	south half 14	8	100	10 0	50 0 0	5 0 0	45 0 0
3451	Nov'r 13	Andrew Jarvis	do	 16	7	100	10 0	50 0 0	5 0 0	45 0 0
3453	 14	Andrew Dawson...	do	west half 15	7	100	10 0	50 0 0	5 0 0	45 0 0
3454	....	George Fowler....	do	west half 13	9	100	10 0	50 0 0	5 0 0	45 0 0
3455	....	George Fowler....	do	east half 15	7	100	10 0	50 0 0	5 0 0	45 0 0
3466	 21	James Cartwall....	do	east half 14	10	100	10 0	50 0 0	5 0 0	45 0 0
3467	....	James Marvin.....	do	west half 14	10	100	10 0	50 0 0	10 0 0	40 0 0
3500	1838 Jan'y 13	Christopher Whisler	do	 12	10	200	10 0	100 0 0	20 0 0	80 0 0
3485	1837 Dec'r 20	John Craig	Sarnia	west half 2	3	100	10 0	50 0 0	5 0 0	45 0 0
3509	1838 Feb'y 2	Mary Ralston	do	 12	2	200	10 0	100 0 0	10 0 0	90 0 0

WESTERN DISTRICT—CONTINUED.

No. of Sale.	Date of Sale	Name of the Purchaser	Township	Lot.	Con.	Acres	Price per Acre.	Total amount of Sale	Amount of Principal Paid	Amount of Principal remaining unpaid 30th June, 1841
							s. d.	£ s. d.	£ s. d.	£ s. d.
1670	1834 July 12	Laugh. McDougall.	Sombra	south half A	11	100	10 0	50 0 0	5 0 0	45 0 0
1683	 23	A. J. Labourdie...	do	north half A	11	100	10 0	50 0 0	5 0 0	45 0 0
1816	Nov'r 8	John Knapp	do	south half 4	2	100	12 6	62 10 0	6 5 0	56 5 0
1861	1835 Jan'y 12	James Johnson	do	 3	1	167	5 0	41 15 0	41 15 0	0 0 0
1965	April 7	James McDonald ..	do	 11	2	200	10 0	100 0 0	50 0 0	50 0 0
2010	June 17	Laugh. McDougall.	do	south half 10	1	100	10 0	50 0 0	50 0 0	0 0 0
2018	....	P. F. Verhoop and G. Jasperson....	do	south part C	10	58	25 0	72 10 0	43 10 0	29 0 0
2163	Sept'r 9	Alex. McGregor....	do	north half 10	1	100	16 0	80 0 0	8 0 0	72 0 0
2229	Oct'r 19	Robert Mowbray...	do	 10	11	200	10 0	100 0 0	10 0 0	90 0 0
2345	1836 Feb'y 23	H. J. Jones.....	do	 11	10	200	10 0	100 0 0	30 0 0	70 0 0
2409	June 21	Lyall Johnson.....	do	north half 4	2	100	13 0	65 0 0	6 10 0	58 10 0
2440	July 13	Neil McDonald ...	do	south half 10	3	100	13 6	67 10 0	6 15 0	60 15 0
2441	....	Alexander Walker .	do	north half 10	3	100	10 0	50 0 0	5 0 0	45 0 0
2483	August 4	Robert Brown.....	do	 10	7	200	14 6	145 0 0	14 10 0	130 10 0
2562	Sept'r 12	Hiram Losee.....	do	 23	2	200	20 6	205 0 0	41 0 0	164 0 0
2564	....	John Hardwick....	do	north half 10	9	100	10 0	50 0 0	20 0 0	30 0 0
2565	....	James Cartwright...	do	south half 10	9	100	10 0	50 0 0	20 0 0	30 0 0
2566	....	David Tulloch	do	south half 19	14	100	10 0	50 0 0	20 0 0	30 0 0
2567	....	Donald McPherson	do	north half 11	6	100	10 0	50 0 0	20 0 0	30 0 0
2568	....	Robert Mowbray ..	do	 1	12	200	10 0	100 0 0	10 0 0	90 0 0
2603	 29	Angus McDonald..	do	 C	8	200	10 0	100 0 0	10 0 0	90 0 0
2654	Oct'r 18	Graham Hill.....	do	north half 26	1	100	10 0	50 0 0	5 0 0	45 0 0
2655	....	James Dougall	do	south half 3	13	100	10 0	50 0 0	10 0 0	40 0 0
2656	....	James Laurie	do	north half 3	13	100	10 0	50 0 0	10 0 0	40 0 0
2717	Nov'r 9	Richard Woodruff .	do	 20	13	400	10 0	200 0 0	200 0 0	0 0 0
2832	1837 Jan'y 20	Claude Gouin.....	do	 25	14					
3019	April 6	Paul Dustin.....	do	 1	14	200	10 0	100 0 0	40 0 0	60 0 0
3071	May 19	William James	do	 26	8	200	10 0	100 0 0	10 0 0	90 0 0
3073	....	William James	do	 19	2	200	15 0	150 0 0	15 0 0	135 0 0
3202	July 28	Joseph Bell.....	do	north half 20	1	100	10 0	50 0 0	5 0 0	45 0 0
3226	 29	William Lampman..	do	 11	8	200	10 0	100 0 0	10 0 0	90 0 0
3227	....	Samuel D. Cole...	do	north half 3	15	100	10 0	50 0 0	10 0 0	40 0 0
3310	August 31	William Forbes....	do	south half 3	15	100	10 0	50 0 0	15 0 0	35 0 0
3311	....	William Forbes....	do	west half 20	3	100	13 6	67 10 0	6 15 0	60 15 0
648	1832 Jan'y 31	Pierre Janette.....	Tilbury (East)...	 C	6	200	12 0	120 0 0	12 0 0	108 0 0
2132	1835 August 22	Thomas Winter ...	do	north half 9	2	100	10 0	50 0 0	50 0 0	0 0 0
2188	Sept'r 21	John Keightley....	do	 10	4	200	11 0	110 0 0	11 0 0	99 0 0
293	1830 August 2	Louis J. Fluet.....	Tilbury (West) ..	 9	5	200	10 0	100 0 0	10 0 0	90 0 0
1146	1833 May 24	Stephen Earl of	Warwick	.... 8 N. R.	2	200	12 6	125 0 0	112 10 0	12 10 0
1147		Mountcashel		.... 6 N. R.	2	200	10 0	100 0 0	20 0 0	80 0 0
1216	July 26	A. J. Kingston	do	.... 8 S. R.	1	200	10 0	100 0 0	20 0 0	80 0 0
1217	....	A. J. Kingston	do	..... 6 N. R.	3	200	10 0	100 0 0	100 0 0	0 0 0
1239	August 16	Abraham Inglis....	do	....27 N. R.	2	200	10 0	100 0 0	100 0 0	0 0 0
1382	Nov'r 30	Hon. J. Elmsley...	do	.... 8 S. R.	1	200	10 0	100 0 0	10 0 0	90 0 0
1832	1834 Nov'r 21	R. H. Alison.....	do	....25 S. R.	1	200	10 0	100 0 0	10 0 0	90 0 0
1838	 25	Henry Utter	do	....25 N. R.	6	114	10 0	57 0 0	17 2 0	39 18 0
3262	1837 August 15	William Hume	do	20 S. E. R.	6	200	10 0	100 0 0	10 0 0	90 0 0
3362	Sept'r 28	A. J. Kingston	do	6 S. E. R.	4	200	10 0	100 0 0	100 0 0	0 0 0
3670	1838 Nov'r 26	John Morgan	do	S. ½ 27 do	6	100	10 0	50 0 0	5 0 0	45 0 0
1303	1833 Sept'r 21	Finlay McDermid..	Zone	 33	6	200	15 0	150 0 0	120 0 0	30 0 0
1310	Oct'r 3	Edward Tolly.....	do	east half 31	5	100	15 0	75 0 0	15 0 0	60 0 0
1327	 11	Thomas Morehouse	do	 25	1	98	15 0	73 10 0	51 9 0	22 1 0
3204	1837 July 28	William Morehouse	do	west half 25	5	100	10 0	50 0 0	15 0 0	35 0 0
3295	August 25	William Clements .	do	west half 31	5	100	10 0	50 0 0	5 0 0	45 0 0
3468	Nov'r 21	Anthony Crane....	do	east half 25	7	100	11 0	53 0 0	22 0 0	33 0 0

WESTERN DISTRICT—CONTINUED.

SUMMARY.

	Acres.	Total amount of Sale. £	s.	d.	Amount of Principal Paid. £	s.	d.	Amount of Principal remaining unpaid, 30th June, 1841. £	s.	d.
1—Camden (West)	1200	600	0	0	150	0	0	450	0	0
2—Chatham	4000	2182	10	0	451	15	0	1730	15	0
3—Colchester	100	50	0	0	15	0	0	35	0	0
4—Dawn	3200	1393	0	0	303	0	0	1090	0	0
5—Dover	700	355	0	0	83	0	0	272	0	0
6—Gosfield	2432	1216	0	0	236	12	0	979	8	0
7—Harwich	5200	3062	10	0	804	15	0	2257	15	0
8—Howard	1600	812	10	0	91	5	0	721	5	0
9—Maidstone	2172	1150	17	0	215	14	1½	935	2	10½
10—Malden	1887	1081	0	0	704	7	0	376	13	0
11—Mersea	500	150	0	0	25	0	0	125	0	0
12—Moore	1499	1019	4	0	422	18	5	596	5	7
13—Orford	1707	915	17	6	303	17	9	612	19	9
14—Plympton	1920	970	0	0	272	0	0	698	0	0
15—Raleigh	200	100	0	0	10	0	0	90	0	0
16—Rochester	325	162	10	0	27	10	0	135	0	0
17—Romney	390	195	0	0	52	10	0	142	10	0
18—Sandwich	5913	3181	13	6	487	3	4½	2694	10	1½
19—Sarnia	300	150	0	0	15	0	0	135	0	0
20—Sombra	4925	2776	15	0	802	0	0	1974	15	0
21—Tilbury (East)	500	260	0	0	71	0	0	189	0	0
22—Tilbury (West)	200	125	0	0	112	10	0	12	10	0
23—Warwick	2014	1007	0	0	492	2	0	514	18	0
24—Zone	698	453	10	0	228	9	0	225	1	0
Total	43382	33571	10	0	6578	8	8	16993	7	4

STATEMENT OF CLERGY RESERVES SOLD IN CANADA, WEST,

As they appear upon the Books of the Land Department, 30th of June, 1841.

SUMMARY.

	Acres.	Total amount of Sale. £	s.	d.	Amount of Principal Paid. £	s.	d.	Amount of Principal remaining unpaid, 30th June, 1841. £	s.	d.
1—Eastern	31569	16426	16	3	8828	2	3	7598	14	0
2—Ottawa	11111	6341	12	6	2100	12	11	4240	19	7
3—Johnstown	32294	20630	13	6	11172	19	9	9457	13	9
4—Bathurst	34317½	15902	15	1½	9005	13	3	6897	1	10½
5—Victoria	18302	9962	17	6	2781	19	3	7180	18	3
6—Midland	23889½	18714	8	10	7147	4	1	6567	4	9
7—Prince Edward	5712½	4683	8	0	2168	2	9	2515	5	3
8—Newcastle	34997	26149	11	1½	15323	1	7½	10826	9	6
9—Colborne	31644	15643	15	2	5603	5	6	10040	9	8
10—Home	91875	74810	6	11	40893	4	0½	33917	2	10½
11—Gore	55255	42223	8	7	18579	9	8	23643	18	11
12—Wellington	2573	1782	15	0	1048	15	0	734	0	0
13—Niagara	7815½	5824	0	0	2038	12	0	3785	8	0
14—Brock	30807	23382	14	2	10571	5	8	12811	8	6
15—London	41345	29375	4	8	11162	3	5½	18213	1	2½
16—Talbot	28239	21701	3	4	9836	7	5	11864	15	11
17—Western	43382	33571	16	0	6578	8	8	16993	7	4
Total	525078½	352127	6	8	164839	7	8½	187287	19	4½

TORONTO: PRINTED BY R. STANTON, PRINTER TO THE QUEEN'S MOST EXCELLENT MAJESTY.

Upper Canada Gazette.

VOL. XVI. TORONTO, THURSDAY, MARCH 3, 1842. NO. 43.

By Authority.

Eastern District, to wit. PUBLIC Notice is hereby given, that by virtue of certain writs to me directed, I shall attend at the Court House in the town of Cornwall, on Wednesday the 27th April next, at 10 o'clock forenoon, being the second day of the General Quarter Sessions of the Peace, and shall then and there offer for sale, the lands in the townships of Lancaster, Lochiel, Charlottenburgh, Kenyon, Cornwall, Roxboro, Osnabrock, Finch, Williamsburgh, Winchester, Matilda and Mountain, advertised by the Treasurer of said District, as are in arrear for assessment and road tax, up to the thirty-first day of July 1837, 1838, and 1839, the same having been offered for sale by me heretofore, at two shillings and six pence, according to the statute in that case made and provided.

A. McMARTIN, *Sheriff, E. D.*

Sheriff's Office, Cornwall, 19th January, 1842. 1-3s

In the Queen's Bench.

Eastern District, to wit: BY virtue of a warrant of Attachment issued out of Her Majesty's Court of Queen's Bench, and to me directed, against the estate real and personal of Angus McPhail, an absconding or concealed debtor, at the suit of Charles Dutcher Sheldon, for the sum of two hundred and sixteen pounds, six shillings and five pence, I have seized all the estate, real as well as personal, of the said Angus McPhail, and unless the said Angus McPhail, return within the jurisdiction of the said Court, and put in bail to the action, within three calendar months, or cause the said claim to be discharged, all the real and personal estate of the said Angus McPhail, or so much thereof as may be necessary, will be held liable for the payment, benefit, and satisfaction of the said claim.

A. McMARTIN, *Sheriff, E. D.*

Sheriff's Office, Cornwall, 17th December, 1841. 34-3m

First published in Gazette, Dec. 30, 1841.

In the District Court.

Eastern District, to wit: BY virtue of a warrant of Attachment issued out of the Eastern District Court, and to me directed, against the estate real and personal of John Eaman, an absconding or concealed debtor, at the suit of Charles Curtis Farrand, for the sum of Forty Pounds, I have seized all the estate real as well as personal of the said John Eaman, and unless the said John Eaman return within the jurisdiction of the said Court, and put in bail to the action, within three calendar months, or cause the said claim to be discharged, all the real and personal estate of the said John Eaman, or so much thereof as may be necessary, will be held liable for the payment, benefit, and satisfaction of the said claim.

A. McMARTIN, *Sheriff, E. D.*

Sheriff's Office, Cornwall, 17th December, 1841. 34-3m

First published in Gazette Dec. 30, 1841.

In the Queen's Bench.

Ottawa District, to wit. BY virtue of two several writs of Fieri Facias, issued out of Her Majesty's Court of Queen's Bench, and to me directed, against the lands and tenements of John Claus, at the suits of Silas B. Dewey, Charles D. Hall, Samuel B. Foster, the younger, and George B. Deforest, I have seized and taken the following lands, viz:—lots No. 17 and 19, in the fourth concession, and the south half of lot No. 20, in the fifth concession of East Hawkesbury, in the said district; all of said lands I shall expose to public sale, on Thursday the 12th day of May next, at the Court House in the town of L'Orignal, at 12 o'clock, at noon.

C. P. TREADWELL, *Sheriff, O. D.*

Sheriff's Office, L'Orignal, 11th February, 1842 42-i

In the Queen's Bench.

Ottawa District, to wit. BY virtue of a writ of Fieri Facias, issued out of Her Majesty's Court of Queen's Bench, and to me directed, against the lands and tenements which were of Rice Honeywell, deceased, at the time of his death in the hands of Martha Honeywell, Executrix of the last will and testament of the said Rice Honeywell, deceased, at the suit of Read Burrett, I have seized and taken the following lands, viz:—lot No. 8, in the broken front of Gloucester, on the Rideau, 50 acres; lot No. 18, in the first concession of Gloucester on the Rideau, including broken front 226 acres; and lot No. 21, in the second concession of Osgoode, 200 acres; all of said lands will be exposed to public sale, on Thursday the 12th day of May next, at the Court House in the town of L'Orignal, at 12 o'clock, at noon.

C. P. TREADWELL, *Sheriff, O. D.*

Sheriff's Office, L'Orignal. 11th February, 1842. 42-i

Ottawa District, to wit: NOTICE is hereby given, that by virtue of a Warrant of Attachment, issued out of Her Majesty's Court of Queen's Bench, and to me directed, against the estate of David Moffatt, an absconding or concealed debtor, at the suit of Julius C. Bleadell, for the sum of forty pounds; I have seized all the estate, real as well as personal, of the said David Moffatt, and unless the said David Moffatt return within the jurisdiction of the said Court, and put in bail to the action, or cause the claim to the said action to be discharged within three calendar months, all the estate real and personal, or so much thereof as may be necessary, will be held liable for the payment, benefit and satisfacton of the said claim.

CHS. P. TREADWELL, *Sheriff, Ottawa District.*

Sheriff's Office, L'Orignal, 3rd January, 1842. 40-3m

First published in Gazette, 13 Jany, 1842.

Sheriff's Sale.

Bathurst District, to wit: BY virtue of a writ of *Fieri Facias* issued out of Her Majesty's Court of Queen's Bench at Toronto, and to me directed, against the lands and tenements of John Mitchell, at the suit of Robert Mansell, I have seized and taken in execution, as the property of the said John Mitchell, the rear half of lot number sixteen, in the seventh concession of the township of Ramsay, containing one hundred acres, be the same more or less, with all the buildings and improvements thereon, which I shall expose for sale, at the Court House in Perth, on Saturday the 12th day of March next, at the hour of 12 o'clock, noon.

JOHN A. H. POWELL, *Sheriff.*

Sheriff's Office, Perth, 7th December, 1841. 1-3s

Any person or persons having claims on the above property by Mortgage or other wise, are requested to make the same known to me, on or before the day of sale.

Bathurst District, to wit: NOTICE is hereby given, that by virtue of a Warrant of Attachment issued out of Her Majesty's Court of Queen's Bench at Toronto, and to me directed, against the estate of John Mason, an absconding or concealed debtor, at the suit of John Holt, for the sum of One hundred and fifty-three pounds, I have seized all the estate, real as well as personal, of the said John Mason, and unless the said John Mason return within the jurisdiction of the

said Court, and put in bail to the action, or cause the claim of the said John Hall to be discharged, within three calendar months, all the real and personal estate of the said John Mason, or so much thereof as may be necessary, will be held liable for the payment, benefit and satisfaction of the said claim.

JOHN A. H. POWELL, *Sheriff.*

Sheriff's Office, Perth,
7th January, 1842. sn-36
First published in Gazette, 27th Jan. 1842.

In the Queen's Bench.

District of Johnstown, } BY virtue of a
to wit. } writ of Fieri Facias, issued out of Her Majesty's Court of Queen's Bench, and to me directed, against the lands and tenements of Alexander McQueen, at the suit of Alexander Miller, I have seized and taken in execution, all and singular those certain pieces, parcels or tracts of land and premises, situate lying and being in the town of Johnstown, in the township of Edwardsburgh, in the District of Johnstown, being composed of town lots numbers twelve and thirteen, in the front or first range of town lots in the said town of Johnstown, and town lots numbers twelve and thirteen, in the second range of town lots in the said town of Johnstown, all which town lots and premises will be sold by auction, on Saturday the seventh day of May next, at the Court house Brockville, at eleven o'clock, in the forenoon.

ADIEL SHERWOOD,
Sheriff, D. J.

Sheriff's Office, Brockville,
2nd February, 1842. 41-i

Sheriff's Sale of Lands.

Midland District, } ON Wednesday the
to wit, } 4th day of May next, 1842, at the hour of 12 o'clock noon, will be sold, by public auction, at the Sheriff's Office, in the town of Kingston, seized by virtue of several executions in the following suits, viz:—

In the Queen's Bench.

The President, Directors and Company of the Commercial Bank,
vs.
John McLean and Archibald McLean.
William Dennistown, John Downie Bryce, James Playfair, John McMurrich and William Fergusson,
vs.
John McLean.
In the District Court.
James Fraser,
vs.
John McLean.
In the Queen's Bench.

The President, Directors and Company of the Bank of Upper Canada, *vs.* John McLean.

The right title and interest of the above named defendant John McLean, in lots No. 225, 226, 227, 91, 102, 103, 114, 115, 276, in the town of Kingston—Lot No. 22, or Gore, in the township of Pittsburgh—Lots Nos. 1, 2 and 3, with Belles Island and broken front, and No. 5 and 6, on west side of Great River Cataraqui, in the township of Kingston, and South East quarter of lot No. 9, in the 4th concession of Kingston.

All persons having any claims on the above property, will please make the same known to me, on or before the day of sale.

ALLAN McDONELL,
Sheriff, M. D.

Sheriff's Office, Kingston,
25th January, 1842. 40-i

In the District Court.

Newcastle District, } BY virtue of a
to wit. } writ of Attachment, issued out of the Newcastle District Court, and to me directed, against the estate real and personal of Hugh O'Niel, an absconding or concealed debtor, at the suit of John Lister, for the sum of five pounds, eighteen shillings, and nine pence—I have seized all the estate real as well as personal, of the said Hugh O'Niel, and unless the said Hugh O'Niel return within the jurisdiction of the said Court, and put in bail to the action, within three calendar months, or cause the said claim to be discharged, all the real and personal estate of the said Hugh O'Niel, or so much thereof as may be necessary, will be held liable for the payment, benefit and satisfaction of the said claim.

H. RUTTAN,
Sheriff.

Sheriff's Office, Cobourg,
26th February, 1842. 43-sn
First published in Gazette 3rd March 1842.

In the District Court.

Newcastle District, } BY virtue of a
to wit } writ of Attachment, issued out of the Newcastle District Court, and to me directed, against the estate, real and personal of Hugh O'Niel, an absconding or concealed debtor, at the suit of John Lister, for the sum of ten pounds, nine shillings and ten pence—I have seized all the estate real as well as personal, of the said Hugh O'Niel, and unless the said Hugh O'Niel returns within the jurisdiction of the said Court, and put in bail to the action, within three calendar months, or cause the said claim to be discharged, all the real and personal estate of the said Hugh O'Niel, or so much thereof as may be necessary, will be held liable for the payment, benefit and satisfaction of the said claim.

H. RUTTAN,
Sheriff.

Sheriff's Office, Cobourg,
26th February, 1842. 43-sn
First published in Gazette 3rd March 1842.

In the Queen's Bench.

BY virtue of a Writ of Attachment, issued out of Her Majesty's Court of Queen's Bench, at Toronto, and to me directed, against the estate, real and personal of Aquilla Bennett, the younger, an absconding or concealed debtor, to satisfy James Perrin and James Lewis Perrin, for the sum of one hundred and one pounds, one shilling—I have seized all the estate real as well as personal, of the said Aquilla Bennett, the younger, and unless the said Aquilla Bennett the younger return within the jurisdiction of the said Court, and put in bail to the action, or cause the said claim to be discharged within three calendar months, all the real and personal estate of the said Aquilla Bennett, the younger, or so much thereof as may be necessary, will be held liable for the payment, benefit and satisfaction of the said claim.

W. B. JARVIS,
Sheriff, H. D.

Sheriff's Office, Toronto,
15th Feb. 1842. sn-42
First published in Gazette 24th Feb. 1841.

POSTPONED SALE.

Isaac Buchanan, Peter Buchanan and Robert William Harris,
vs.
Walter O'Reilly.

THE sale of lands in the above suit, is postponed until Saturday the 12th March next, at the same place and hour.

ALLAN MACDONELL,
Sheriff, G. D.

Sheriff's Office, Hamilton,
20th February, 1842. 43-a

District of Gore, } BY virtue of a writ of *Fieri Facias*,
to wit: } issued out of Her Majesty's Court of Queen's Bench, and to me directed, against the lands and tenements of Malcolm McArthur, at the suit of John Applegarth, I have seized and taken as the lands and tenements of the said Malcolm McArthur, lot No. 47, in P. H. Hamilton's survey of the town of Hamilton, being part of lot No. 15 2nd concession, otherwise called 3rd concession of the township of Barton,—which I will sell by Public Auction, in the Court House, in the town of Hamilton, at 12 o'clock noon, on Saturday the fourth day of December 1841, under and by virtue of said writ.

ALLAN MACDONELL,
Sheriff, G. D.

Sheriff's Office, Hamilton,
28th August, 1841. 1-39
The above Sale is postponed till Thursday, the 10th March, 1842.

ALLAN MACDONELL,
Sheriff, G. D.

Sheriff's Office, Hamilton,
February 5, 1842.

In the Queen's Bench.

Canada, } BY virtue of a writ of
Gore District, } Attachment, issued
to wit. } out of Her Majesty's Court of Queen's Bench, and to me directed, against all the estate, real as well as personal, of Samuel Warren, and Gardner Warren, absconding or concealed debtors, at the suit of Milton Davis, for the sum of ninety-five pounds, eleven shillings and six pence, I have seized all the estate real as well as personal, of the said Samuel Warren and Gardner Warren, and unless the said Samuel Warren and Gardner Warren return within the jurisdiction of the said Court, and put in bail to the action, or cause the said claim to be discharged within three calendar months, all the estate real and personal or so much thereof as may be necessary, will be held liable for the payment, benefit and satisfaction of the said claim.

ALLAN MACDONELL,
Sheriff, G. D.

Sheriff's Office, Hamilton,
20th October, 1841. sn-36
First published in Gazette, 13 Jany. 1842.

In the Gore District Court.

Canada, } BY virtue of a writ of
Gore District, } Attachment, issued
to wit. } out of Her Majesty's Gore District Court, and to me directed, against all the estate real as well as personal, of Samuel Warren, an absconding debtor, at the suit of John Galbraith, the younger, for the sum of eighteen pounds, fifteen shillings, I have seized all the estate real as well as personal, of the said Samuel Warren, and unless the said Samuel Warren return within the jurisdiction of the said Court, and put in bail to the action, or cause the said claim to be discharged within three calendar months, all the estate real and personal, or so much thereof as may be necessary, will be held liable for the

payment, benefit and satisfaction of the said claim.

ALLAN MACDONELL,
Sheriff, G. D.

Sheriff's Office, Hamilton,
Oct. 29th, 1841. sn-36
First published in Gazette, 13 Jany. 1842.

Sheriff's Sale.

Niagara District, } BY virtue of a writ
to wit. } of Fieri Facias, issued out of Her Majesty's Court of Queen's Bench, and to me directed, against the lands and tenements of John Hawn, at the suit of James Cummings, I have seized and taken in execution as belonging to the John Hawn, lot No. 15, 6th concession of the township of Crowland, 100 acres; which property I shall expose for sale, at the Sheriff's Office in the town of Niagara, on Saturday the 16th day of April 1842, at 12 o'clock noon, for cash only.

W. KINGSMILL,
Sheriff, N. D.

Sheriff's Office, Niagara,
Dec. 31st, 1841. 1-43

Sheriff's Sale.

Niagara District, } BY virtue of a writ
to wit. } of Fieri Facias, issued out of Her Majesty's Court of Queen's Bench, and to me directed, against the lands and tenements of Charles Richardson and Archibald Gilkison, at the suit of Townsend Lounsbury, I have seized and taken in execution as belonging to the said Archibald Gilkison, one of the above named defendants, north half of lot No. 3, in the 5th concession of the township of Gainsboro, part of lot No. 20, 3rd concession of the township of Crowland, containing 32 acres; part of lot No. 6, 3rd concession of Crowland, containing 37½ acres; and 44 acres being the south part of the front part of 33, broken front township of Bertie; all which property I will expose for sale, at the Sheriff's Office, Niagara, on Saturday the 16th day of April 1842, at 12 o'clock noon, for cash only.

W. KINGSMILL,
Sheriff, N. D.

Sheriff's Office, Niagara,
January 1st, 1842. 1-43

In the Queen's Bench.

London District, } BY virtue of a writ
to wit: } of Attachment, issued out of Her Majesty's Court of Queen's Bench, and to me directed, against the estate, real, and personal of George H. Elliott, an absconding or concealed debtor, at the suit of John Lesslie, James Lesslie, and William Lesslie, for the sum of Sixty-two Pounds and Three Pence, I have seized all the estate, real, and personal of the said George H. Elliott, and unless the said George H. Elliott return within the jurisdiction of the said Court, and put in bail to the action, or cause the said claim to be discharged within three calendar months, all the real and personal estate of the said George H. Elliott, or so much thereof as may be necessary, will be held liable for the payment, benefit, and satisfaction of the said claim.

JAMES HAMILTON,
Sheriff, L. D.

Sheriff's Office, London,
November 15th, 1841. 32-sn
First published in Gazette, Dec'r. 16th, 1841.

District of Victoria, } BY virtue of two
to wit. } writs of Fieri Facias, issued out of Her Majesty's Court of Queen's Bench, and to me directed, against the lands and tenements of Henry W. Yager and Orelia M. Wall, at the suit of William Brewster and Cyrus Brewster, I have seized and taken as belonging to the said Henry W. Yager, lot No. 12, in the 3rd concession of Thurlow, and part of lot No. 6, in the 1st concession of Thurlow, all which property I shall offer for sale, at the Sheriff's Office, in the town of Belleville, on Saturday, the 28th day of May 1842, at 12 o'clock, noon.

J. W. DUNBAR MOODIE,
Sheriff.

Sheriff's Office, Belleville,
16th February, 1842. 1-42

District of Victoria, } BY virtue of a
to wit. } writ of Fieri Facias, issued out of Her Majesty's Court of Queen's Bench, and to me directed, against the lands and tenements of John McShea, lot No. 9, in the 8th concession of Marmora, all which property I shall offer for sale, at the Sheriff's Office, in the town of Belleville, on Saturday the 28th day of May 1842, at 12 o'clock, noon.

J. W. DUNBAR MOODIE,
Sheriff.

Sheriff's Office, Belleville,
16th February, 1842. 42-i

District of Victoria, } BY virtue of a
to wit. } writ of Fieri Facias, issued out of Her Majesty's Court of Queen's Bench, and to me directed, against the lands and tenements of Joseph P. Huyck, at the suit of Benjamin Dougall, one, &c.—I have seized and taken as belonging to the said Joseph P. Huyck, broken front, in front of lot No. 18, in the 1st concession of Thurlow, all which property I shall offer for sale, at the Sheriff's Office, in the town of Belleville, on Saturday the 28th day of May 1842, at 12 o'clock, noon.

J. W. DUNBAR MOODIE,
Sheriff.

Sheriff's Office, Belleville,
16th February, 1842. 42-i

District of Victoria, } BY virtue of a
to wit } writ of Fieri Facias issued out of Her Majesty's District Court of the District of Victoria, and to me directed, against the lands and tenements of Martin Ryan, at the suit of William Garratt, I have seized and taken as belonging to the said Martin Ryan, part of lot No. 3, in the 1st concession of Thurlow, now included in the town of Belleville; all which property, I shall offer for sale, at the Sheriff's Office, in the town of Belleville, on Saturday, the 28th day of May 1842, at 12 o'clock, noon.

J. W. DUNBAR MOODIE,
Sheriff.

Sheriff's Office, Belleville,
16th February, 1842 42-i

District of Victoria, } BY virtue of a
to wit, } writ of Fieri Facias, issued out of Her Majesty's Court of Queen's Bench, and to me directed, against the lands and tenements which were of James McNab, deceased, at the time of his death in the hands of Harriet McNab, Executrix of the last will and testament of the said James McNab, deceased, to be administered, at the suit of D'Arcy Edward Boulton, Esquire, one, &c.—I have seized and taken as belonging to the said James McNab, deceased, the west half of lot No. 4, in the 3rd concession of Elsevier (now lots No. 2, 3, 4 and 5, in West Belleville, east side of Ann street); all of which property I shall offer for sale, at the Sheriff's Office, in the town of Belleville, on Saturday, the 28th day of May 1842, at 12 o'clock, noon.

J. W. DUNBAR MOODIE,
Sheriff.

Sheriff's Office, Belleville,
16th February, 1842. 42-i

District of Victoria, } BY virtue of a
to wit. } writ of Fieri Facias, issued out of Her Majesty's Court of Queen's Bench, and to me directed, against the lands and tenements of Thomas A. Corbett, at the suit of Henry Jones and Sidney Jones; I have seized and taken as belonging to the said Thomas A. Corbett, lot No. 17, in the 7th concession of Marmora; all which property, I shall offer for sale, at the Sheriff's Office, in the town of Belleville, on Saturday the 28th day of May 1842, at 12 o'clock, noon.

J. W. DUNBAR MOODIE,
Sheriff.

Sheriff's Office, Belleville,
16th February, 1842. 42-i

District of Victoria, } BY virtue of a
to wit. } writ of Fieri Facias, issued out of Her Majesty's Court of Queen's Bench, and to me directed, against the lands and tenements which were of Stephen Benson, deceased, at the time of his death in the hands of Charles Otis Benson, administrator of all and singular the goods and chattels, rights and credits of Stephen Benson deceased, to be administered at the suit of Caleb Davis, I have seized and taken as belonging to the said Stephen Benson, deceased, lots No. 4 and 5, on the North side of Colborne street, and lot No. 12, on the East side of James street, in West Belleville, being part of lot No. 3, in the 1st concession of Thurlow, according to a plan and survey of James McNab, deceased; West half of lot No. 6, in the 3rd concession of Madoc; lot No. 36, in the 6th concession of Hungerford, and North part of lot No. 4, in the 14th concession of Hungerford, 85 acres; and North half of No. 31, in the 10th concession of Hungerford; all of which property I shall expose for sale, at the Sheriff's Office in the town of Belleville, on Saturday the 14th of May 1842, at 12 o'clock, noon.

J. W. DUNBAR MOODIE,
Sheriff.

Sheriff's Office, Belleville,
2nd February, 1842. 40-i

District of Victoria, } BY virtue of a
to wit: } Writ of Fieri Facias, issued out of Her Majesty's Court of Queen's Bench, and to me directed, against the lands and tenements which were of Stephen Benson, deceased, at the time of his death in the hands of Charles Otis Benson, Administrator of all and singular the goods and chattels, rights and credits of Stephen Benson, deceased, to be administered, at the suit of Joseph T. Barrett, I have seized and taken as belonging to the said Stephen Benson, deceased, lots No. 4 and 5, on the North side of Colborne street, and lot No. 12, on the East side of James Street, in West Belleville, being part of lot No. 3, in the 1st concession of Thurlow, according to a plan and survey of James McNab, deceased: West half of lot

No. 6, in the 3rd concession of Madoc; lot No. 26, in the 6th concession of Hungerford; and North part of lot No. 4, in the 14th concession of Hungerford, 85 acres; and North half of No. 31, in the 13th concession of Hungerford; all of which property I shall expose for Sale at the Sheriff's Office in the Town of Belleville, on Saturday the 30th April 1842, at 12 o'clock, noon.

J. W. DUNBAR MOODIE,
Sheriff.

Sheriff's Office, Belleville,
January 19th, 1842. 4-88

Law Society of Upper Canada.

Easter Term, 5th Victoria, 1842.

ON MONDAY, 7th February, in the aboveaid Term of Easter, the following Gentlemen were called to the degree of Barrister at Law:—

Mr. Henry Eccles,
Mr. Alexander Chetwood Hamilton,
Mr. Hugh Sowlsby Willcox,
Mr. George William Barton.

And on Saturday, the 12th February, in the above said Term of Easter, the following Gentlemen were also called to the degree of Barrister at Law:—

Mr. Alfred Eldridge,
Mr. Richard Lee Holland, and
Skeffington Connor, Esquire, a Member of the Irish Bar, admitted into the Society, and called to the degree of Barrister thereof.

And on Tuesday, the 15th February, in the aboveaid Term of Easter—

Mr. Thomas Ewart, and
Mr. William Allan Harvey, were also called to the degree of Barrister at Law; and on the same day—

Mr. David Rutherford,
Mr. Archibald John McDonell,
Mr. William Henry Weller.
Mr. James William Muttlebury,
Mr. Hervey William Price,
Mr. Thomas Park, Junior,
Mr. Stewart Easter Mackechnie,
Mr. Christopher Columbus Hopkins,

were admitted into the Society as Members thereof, and entered on the Books as Students of the Laws, their examinations having been classed in the order aboveaid.

L. P. SHERWOOD,
Treasurer.

JAMES M. CAWDELL,
43-6 *Secretary.*

NOTICE is hereby given, that application will be made at the next Session of the Legislature, by Petition, to annex the townships of Bayham, South and North Dorchester, Blanchard, Dawaie, North Easthope, Wilmot, and that part of the townships of Dumfries and Brantford lying West of the Grand River, to the District of Brock. 24

NOTICE is hereby given, that application will be made to Parliament, at the ensuing session thereof, to pass an act of naturalization, in favour of the Rev. Abijah Blanchard, of the township of Oathens, in the Niagara District; the Rev. Levi Rose, of the township of Barton, in the Gore District; Ministers of the Presbyterian Church, and Mr. John F. A. S. Farmer, of the township of Waterdoo, in the Wellington District; a probationer of said Church.

Barton, February 17th, 1842. 42

NOTICE is hereby given, that application will be made at the next Session of the Legislature, to define the westerly limit of the County of Norfolk, and to annex to said County the Township of Dayhoe.

February 14th, 1842. 42

NOTICE is hereby given, that application will be made at the next Session of the Legislature, by petition, to form a new District, composed of the Townships of Fitz-Roy, Pakenham, Darling, McNab, Horton, Ross, West nouth, Pembroke, and the New Surveyed Townships in the rear of the aforesaid named Townships, along with the Islands opposite on the Ottawa.

Puckenham Mills, 6th Dec. 1841. 33

NOTICE.—Application will be made at the next sitting of the Legislature, for a Charter to Incorporate a Company for the Manufacture of Salt, at the "Hyde-Rheums," on the River Aux Sable, in township of Bosanquet, in the Western District. 20

A LATE ACT of this Province having created a Municipal Council for the District of Niagara, it becomes necessary and expedient that an Act of Incorporation for Police and other local purposes be obtained for this Town.

NOTICE is therefore hereby given, by the Trustees of the Market Reservations, that application will be made to the Provincial Legislature, at its next Session, for such Incorporation, and enabling the present Trustees to surrender to the Board of Police, for the benefit of the Market and the Town, the land held by them, as also the Securities and the Funds accrued and increasing.

Niagara, Dec. 27th, 1841. 35

ADVERTISEMENT.

ALL persons having claims against the Estate of the late JOHN DOUGLAS, & Co. of Paris, are requested to lodge the same at the Office of John Smith of Brantford, duly attested, on or before the first day of April, next.

JOHN SMITH, *Assignee.*

Brantford, January 25, 1842. 42-c

NOTICE.

THE Co-Partnership heretofore existing between GEORGE HUGHES and WILLIAM CLARK HUGHES, of Brownsville, township of King, county of York, in the Home District, is this day dissolved by mutual consent. The business will hereafter be carried on by GEORGE HUGHES, who will settle all accounts of the above mentioned firm.

All those indebted are hereby notified to call and settle their accounts without delay.

(Signed,) GEORGE HUGHES,
WILLIAM C. HUGHES.

Brownsville, February 9, 1842. 42-b

CIRCUITS—SPRING, 1842.

NOTICE is hereby given, that the Courts of Oyer and Terminer, and General Gaol Delivery, and of Assize and Nisi Prius, in and for the several Districts of that part of the Province of Canada, which formerly constituted Upper Canada, will be as follows:—

Eastern Circuit.

His Honour the CHIEF JUSTICE.

District.	Town.	
Eastern,	Cornwall,	Mon. 16th May.
Ottawa,	L'Original,	Tues. 24th May.
Bathurst,	Perth,	Tues. 31st May.

Midland Circuit.

His Hon. Mr. JUSTICE HAGERMAN.

Victoria,	Belleville,	Mon. 2nd May.
Prince Edward,	Picton,	Mon. 9th May.
Midland,	Kingston,	Mon. 16th May.
Johnstown,	Brockville,	Thur. 26th May.

Home Circuit.

His Honour Mr. JUSTICE MACAULAY.

Newcastle,	Cobourg,	Mon. 25th April.
Colborne,	Peterborough,	Thur. 5th May.

Niagara Circuit.

His Honour Mr. JUSTICE JONES.

Niagara,	Niagara,	Tues. 3rd May.
Gore,	Hamilton,	Tues. 17th May.
Talbot,	Simcoe,	Wednes. 1st June.
Brock,	Woodstock,	Mon. 6th June.

Western Circuit.

His Honour Mr. JUSTICE MCLEAN.

Wellington,	Guelph,	Tues. 10th May.
Huron,	Goderich,	Mon. 16th May.
London,	London,	Mon. 23rd May.
Western,	Sandwich,	Wednes. 1st June.

Home District Criminal Court.

Monday, 28th March.

His Honour the CHIEF JUSTICE.

Assize and Nisi Prius,

Tuesday, 12th April.

His Honour Mr. JUSTICE JONES.

Of which all Sheriffs, Coroners, Magistrates, Gaolers, and other Peace Officers, are commanded to take notice.

By Order of the Court.

CHARLES C. SMALL,
Clerk of the Crown and Pleas.

Monday, 7th February, 1842. 41

NOTICE.—The Creditors of WESTMACOTT & LEWIS, and W. M. WESTMACOTT, who have not become a party to the Assignment are requested to do so, on or before the First day of May, next, or they will be excluded from all benefit of the same.

JAMES CHARLES,
A. MURRAY, *Trustees.*

Toronto, Dec. 1841. 34-sy

NOTICE.

THE Partnership heretofore existing between the Subscribers, under the name, style and firm, of *Clarke, & Boyd*, is this day dissolved by mutual consent.

The debts due to the said Firm are to be paid to THOMAS CLARKE, who will discharge all claims against the said firm.

THOMAS CLARKE,
WILLIAM CARSON BOYD.

N. B. The business will be carried on as before by THOMAS CLARKE. 38-ai

PARCHMENT DEEDS, and Memorials, for sale at the Gazette Office, 164 King-street

R. STANTON.

Toronto, Sept. 17, 140.

Printed by R. STANTON, Printer to the QUEEN's MOST EXCELLENT MAJESTY.

Upper Canada Gazette,

VOL. XVI. TORONTO, THURSDAY, MARCH 10, 1842. NO. 44

By Authority.

Eastern District, to wit. } PUBLIC Notice is hereby given, that by virtue of certain writs to me directed, I shall attend at the Court House in the town of Cornwall, on Wednesday the 27th April next, at 10 o'clock forenoon, being the second day of the General Quarter Sessions of the Peace, and shall then and there offer for sale, the lands in the townships of Lancaster, Lochiel, Charlottenburgh, Kenyon, Cornwall, Roxboro, Osnabrock, Finch, Williamsburgh, Winchester, Matilda and Mountain, advertised by the Treasurer of said District, as are in arrear for assessment and road tax, up to the thirty-first day of July, 1837, 1838, and 1839, the same having been offered for sale by me heretofore, at two shillings and six pence, according to the statute in that case made and provided.

A. McMARTIN,
Sheriff, E. D.

Sheriff's Office, Cornwall,
19th January, 1842. 1-38

In the Queen's Bench.

Eastern District, to wit. } BY virtue of a warrant of Attachment issued out of Her Majesty's Court of Queen's Bench, and to me directed, against the estate real and personal of Angus McPhail, an absconding or concealed debtor, at the suit of Charles Dutcher Sheldon, for the sum of two hundred and sixteen pounds, six shillings and five pence, I have seized all the estate, real as well as personal, of the said Angus McPhail, and unless the said Angus McPhail, return within the jurisdiction of the said Court, and put in bail to the action, within three calendar months, or cause the said claim to be discharged, all the real and personal estate of the said Angus McPhail, or so much thereof as may be necessary, will be held liable for the payment, benefit, and satisfaction of the said claim.

A. McMARTIN,
Sheriff, E. D.

Sheriff's Office, Cornwall,
17th December, 1841. 34-sn

First published in Gazette, Dec. 30, 1841.

In the District Court.

Eastern District, to wit: } BY virtue of a warrant of Attachment issued out of the Eastern District Court, and to me directed, against the estate real and personal of John Eaman, an absconding or concealed debtor, at the suit of Charles Curtis Farrand, for the sum of Forty Pounds, I have seized all the estate real as well as personal of the said John Eaman, and unless the said John Eaman return within the jurisdiction of the said Court, and put in bail to the action, within three calendar months, or cause the said claim to be discharged, all the real and personal estate of the said John Eaman, or so much thereof as may be necessary, will be held liable for the payment, benefit, and satisfaction of the said claim.

A. McMARTIN,
Sheriff, E. D.

Sheriff's Office, Cornwall,
17th December, 1841. 34-sn

First published in Gazette Dec. 30, 1841.

Ottawa District, to wit. } *In the Surrogate Court.*

VICTORIA by the Grace of GOD of the United Kingdom of Great Britain and Ireland, Queen, Defender of the faith.

To the next of kin of John MacKinnon, formerly of the the township of Cumberland, in the said Ottawa District and Province of Canada, Merchant, deceased.

WHEREAS Charles Blake Radenhurst, of the City of Montreal, in the Province of Canada, Merchant, hath by his petition set forth the said John MacKinnon died on the fourteenth day of July, in the year of Our Lord one thousand eight hundred and forty-one, at the City of Montreal aforesaid, having divers goods and chattels within this District, and that the said deceased died intestate, and further that none of the kindred of the said deceased reside in this Province, and hath prayed that letters of administration of the estate of the said deceased, should issue to the said petitioner.

These are therefore to cite and require you the said next of kin of the said John MacKinnon, to be and appear at the Office of the Surrogate Court, at Longueil, in the said District, on Monday the second day of January next ensuing the date hereof, to shew cause if any you have why administration should not be granted to the said Charles Blake Radenhurst, as aforesaid.

IN WITNESS WHEREOF, I David Pattee, Esquire, Judge of the said Surrogate Court, have hereunto set my hand and affixed my seal, at Longueil in the Ottawa District, this twenty-sixth day of February, one thousand eight hundred and forty-two.

DAVID PATTEE,
Surrogate.

GEORGE D. REED,
Registrar. 44

In the Queen's Bench.

Ottawa District, to wit. } BY virtue of two several writs of Fieri Facias, issued out of Her Majesty's Court of Queen's Bench, and to me directed, against the lands and tenements of John Claus, at the suits of Silas B. Dewher, Charles D. Hall, Samuel B. Easter, the younger, and George B. Deforest, I have seized and taken the following lands, viz:—lots No. 17 and 19, in the fourth concession, and the south half of lot No. 20, in the fifth concession of East Hawkesbury, in the said district; all of said lands I shall expose to public sale, on Thursday the 12th day of May next, at the Court House, in the town of L'Orignal, at 12 o'clock, at noon.

C. P. TREADWELL,
Sheriff, O. D.

Sheriff's Office, L'Orignal,
11th February, 1842. 42-i

In the Queen's Bench.

Ottawa District, to wit. } BY virtue of a writ of Fieri Facias, issued out of Her Majesty's Court of Queen's Bench, and to me directed, against the lands and tenements which were of Rice Honeywell, deceased, at the time of his death in the hands of Martha Honeywell, Executrix of the last will and testament of the said Rice Honeywell, deceased, at the suit of Read Burrett, I have seized and taken the following lands, viz:—lot No. 8, in the broken front of Gloucester, on the Rideau, 50 acres; lot No. 18, in the first concession of Gloucester on the Rideau, including broken front 220 acres; and lot No. 21, in the second concession of Osgoode, 200 acres; all of said lands will be exposed to public sale, on Thursday the 12th day of May next, at the Court House in the town of L'Orignal, at 12 o'clock, at noon.

C. P. TREADWELL,
Sheriff, O. D.

Sheriff's Office, L'Orignal,
11th February, 1842. 42-i

Ottawa District, to wit: } NOTICE is hereby given, that by virtue of a Warrant of Attachment, issued out of Her Majesty's Court of Queen's Bench, and to me directed, against the estate of David Moffatt, an absconding or concealed debtor, at the suit of Julius C. Blasdell, for the sum of forty pounds; I have seized all the estate, real as well as personal, of the said David Moffatt, and unless the said David Moffatt return within the jurisdiction of the said Court, and put in bail to the action, or cause the claim to the said action to be discharged within three calendar

months, all the estate real and personal, or so much thereof as may be necessary, will be held liable for the payment, benefit and satisfaction of the said claim.

CHS. P. TREADWELL,
Sheriff, Ottawa District.

Sheriff's Office, L'Orignal,
3rd January, 1842. sn-36
First published in Gazette, 13 Jany. 1842.

Sheriff's Sale.

Bathurst District, to wit: } BY virtue of a writ of *Fieri Facias* issued out of Her Majesty's Court of Queen's Bench at Toronto, and to me directed, against the lands and tenements of John Mitchell, at the suit of Robert Mansell, I have seized and taken in execution, as the property of the said John Mitchell, the rear half of lot number sixteen, in the seventh concession of the township of Ramsay, containing one hundred acres, be the same more or less, with all the buildings and improvements thereon, which I shall expose for sale, at the Court House in Perth, on Saturday the 12th day of March next, at the hour of 12 o'clock, noon.

JOHN A. H. POWELL,
Sheriff.

Sheriff's Office, Perth,
7th December, 1841. i-38

Any person or persons having claims on the above property by Mortgage or other wise, are requested to make the same known to me, on or before the day of sale.

Bathurst District, to wit. } NOTICE is hereby given, that by virtue of a Warrant of Attachment issued out of Her Majesty's Court of Queen's Bench at Toronto, and to me directed, against the estate of John Mason, an absconding or concealed debtor, at the suit of John Hall, for the sum of One hundred and fifty-three pounds, I have seized all the estate, real as well as personal, of the said John Mason, and unless the said John Mason return within the jurisdiction of the said Court, and put in bail to the action, or cause the claim of the said John Hall to be discharged, within three calendar months, all the real and personal estate of the said John Mason, or so much thereof as may be necessary, will be held liable for the payment, benefit and satisfaction of the said claim.

JOHN A. H. POWELL, *Sheriff.*
Sheriff's Office, Perth,
7th January, 1842. sn-38
First published in Gazette, 27th Jan. 1842.

In the Queen's Bench.

District of Johnstown, to wit. } BY virtue of a writ of Fieri Facias, issued out of Her Majesty's Court of Queen's Bench, and to me directed, against the lands and tenements of William McQueen, at the suit of Alexander Miller, I have seized and taken in execution, all and singular those certain pieces, parcels or tracts of land and premises, situate lying and being in the town of Johnstown, in the township of Edwardsburgh, in the District of Johnstown, being composed of town lots numbers twelve and thirteen, in the front or first range of town lots in the said town of Johnstown, and town lots numbers twelve and thirteen, in the second range of town lots in the said town of Johnstown, all which town lots and premises will be sold by auction, on Saturday the seventh day of May next, at the Court-house Brockville, at eleven o'clock, in the forenoon.

ADIEL SHERWOOD,
Sheriff, D. J.

Sheriff's Office, Brockville,
2nd February, 1842. 41-i

Sheriff's Sale of Lands.

Midland District, to wit. } ON Wednesday the 4th day of May next, 1842, at the hour of 12 o'clock noon, will be sold by public auction, at the Sheriff's Office, in the town of Kingston, seized by virtue of several executions in the following suits, viz:—

In the Queen's Bench.

The President, Directors and Company of the Commercial Bank, vs. John McLean and Archibald McLean.

William Dennistown, John Downie Bryce, James Playfair, John McMurrich and William Fergusson, vs. John McLean.

In the District Court.

James Fraser, vs. John McLean.

In the Queen's Bench.

The President, Directors and Company of the Bank of Upper Canada, vs. John McLean.

The right title and interest of the above named defendant John McLean, in lots No. 225, 226, 227, 91, 102, 103, 114, 115, 276, in the town of Kingston—Lot No. 22, or Gore, in the township of Pittsburgh—Lots Nos. 1, 2 and 3, with Belles Island and broken front, and No. 5 and 6, on west side of Great River Cataraqui, in the township of Kingston, and South East quarter of lot No. 9, in the 4th concession of Kingston.

All persons having any claims on the above property, will please make the same known to me, on or before the day of sale.

ALLAN McDONELL,
Sheriff, M. D.

Sheriff's Office, Kingston,
25th January, 1842. 40-i

In the District Court.

Newcastle District, to wit. } BY virtue of a writ of Attachment, issued out of the Newcastle District Court, and to me directed, against the estate real and personal of Hugh O'Niel, an absconding or concealed debtor, at the suit of John Lister, for the sum of five pounds, eighteen shillings and nine pence—I have seized all the estate real as well as personal, of the said Hugh O'Niel, and unless the said Hugh O'Niel return within the jurisdiction of the said Court, and put in bail to the action, within three calendar months, or cause the said claim to be discharged, all the real and personal estate of the said Hugh O'Niel, or so much thereof as may be necessary, will be held liable for the payment, benefit and satisfaction of the said claim.

H. RUTTAN,
Sheriff.

Sheriff's Office, Cobourg,
26th February, 1842. 43-sn
First published in Gazette 3rd March 1842.

In the District Court.

Newcastle District, to wit } BY virtue of a writ of Attachment, issued out of the Newcastle District Court, and to me directed, against the estate, real and personal of Hugh O'Niel, an absconding or concealed debtor, at the suit of John Lister, for the sum of ten pounds, nine shillings and ten pence—I have seized all the estate real as well as personal, of the said Hugh O'Niel, and unless the said Hugh O'Niel return within the jurisdiction of the said Court, and put in bail to the action, within three calendar months, or cause the said claim to be discharged, all the real and personal estate of the said Hugh O'Niel, or so much thereof as may be necessary, will be held liable for the payment, benefit and satisfaction of the said claim.

H. RUTTAN,
Sheriff.

Sheriff's Office, Cobourg,
26th February, 1842. 43-sn
First published in Gazette 3rd March 1842.

In the Queen's Bench.

BY virtue of a Writ of Attachment, issued out of Her Majesty's Court of Queen's Bench, at Toronto, and to me directed, against the estate, real and personal of Aquilla Bennett, the younger, an absconding or concealed debtor, to satisfy James Parrin and James Lewis Perrin, for the sum of one hundred and one pounds, one shilling—I have seized all the estate real as well as personal, of the said Aquilla Bennett, the younger, and unless the said Aquilla Bennett the younger return within the jurisdiction of the said Court, and put in bail to the action, or cause the said claim to be discharged within three calendar months, all the real and personal estate of the said Aquilla Bennett, the younger, or so much thereof as may be necessary, will be held liable for the payment, benefit and satisfaction of the said claim.

W. B. JARVIS,
Sheriff, H. D.

Sheriff's Office, Toronto,
15th Feb. 1842. sn-42
First published in Gazette 24th Feb. 1841.

POSTPONED SALE.

Isaac Buchanan, Peter Buchanan and Robert William Harris, vs. Walter O'Reilly.

THE sale of lands in the above suit, is postponed until Saturday the 12th March next, at the same place and hour.

ALLAN MACDONELL,
Sheriff, G. D.

Sheriff's Office, Hamilton,
26th February, 1842. 43-a

District of Gore, to wit: } BY virtue of a writ of *Fieri Facias*, issued out of Her Majesty's Court of Queen's Bench, and to me directed, against the lands and tenements of Malcolm Mc Arthur, an absconding or concealed debtor, at the suit of John Applegarth, I have seized and taken as the lands and tenements of the said Malcolm McArthur, lot No. 47, in P. H. Hamilton's survey of the town of Hamilton, being part of lot No. 15 2nd concession, otherwise called 3rd concession of the township of Barton,—which I will sell by Public Auction, in the Court House, in the town of Hamilton, at 12 o'clock noon, on Saturday the fourth day of December 1841, under and by virtue of said writ.

ALLAN MACDONELL,
Sheriff, G. D.

Sheriff's Office, Hamilton,
28th August, 1841. i-39
The above Sale is postponed till Thursday, the 10th March, 1842.

ALLAN MACDONELL,
Sheriff, G. D.

Sheriff's Office, Hamilton,
February 5, 1842.

In the Queen's Bench.

Canada, Gore District, to wit. } BY virtue of a writ of Attachment, issued out of Her Majesty's Court of Queen's Bench, and to me directed, against all the estate, real as well as personal, of Samuel Warren, and Gardner Warren, absconding or concealed debtors, at the suit of Milton Davis, for the sum of ninety-five pounds, eleven shillings and six pence, I have seized all the estate real as well as personal, of the said Samuel Warren and Gardner Warren, and unless the said Samuel Warren and Gardner Warren return within the jurisdiction of the said Court, and put in bail to the action, or cause the said claim to be discharged within three calendar months, all the estate real and personal or so much thereof as may be necessary, will be held liable for the payment, benefit and satisfaction of the said claim.

ALLAN MACDONELL,
Sheriff, G. D.

Sheriff's Office, Hamilton,
20th October, 1841. sn-36
First published in Gazette, 13 Jany. 1842.

In the Gore District Court.

Canada, Gore District, to wit. } BY virtue of a writ of Attachment, issued out of Her Majesty's Gore District Court, and to me directed, against all the estate real as well as personal, of Samuel Warren, an absconding debtor, at the suit of John Galbraith, the younger, for the sum of eighteen pounds, fifteen shillings, I have seized all the estate real as well as personal, of the said Samuel Warren, and unless the said Samuel Warren return within the jurisdiction of the said Court, and put in bail to the action, or cause the said claim to be discharged within three calendar months, all the estate real and personal, or so much thereof as may be necessary, will be held liable for the payment, benefit and satisfaction of the said claim.

ALLAN MACDONELL,
Sheriff, G. D.

Sheriff's Office, Hamilton,
Oct. 29th, 1841. sn-36
First published in Gazette, 13 Jany. 1842.

Sheriff's Sale.

Niagara District, to wit. } BY virtue of a writ of Fieri Facias, issued out of Her Majesty's Court of Queen's Bench, and to me directed, against the lands and tenements of John Hawn, at the suit of James Cummings, I have seized and taken in execution as belonging to the John Hawn, lot No. 15, 6th concession of the township of Crowland, 100 acres; which property I shall expose for sale, at the Sheriff's Office in the town of Niagara, on Saturday the 16th day of April 1842, at 12 o'clock noon, for cash only.

W. KINGSMILL,
Sheriff, N. D.

Sheriff's Office, Niagara,
Dec. 31st, 1841. i-43

Sheriff's Sale.

Niagara District, to wit. } BY virtue of a writ of Fieri Facias, issued out of Her Majesty's Court of Queen's Bench, and to me directed, against the lands and tenements of Charles Richardson and Archibald Gilkison, at the suit of Townsend Lounsbury, I have seized and taken in execution as belonging to the said Archibald Gilkison, one of the above named defendants, north half of lot No. 3, in the 5th concession of the township of Gainsboro, part of lot No. 20, 3rd concession of the township of Crowland, containing 38 acres; part of lot No. 6, 3rd concession of Crowland, containing 37½ acres; and 4¼ acres being the south part of the front part of 33, broken front township of Bertie; all which property I will expose for sale, at the Sheriff's Office, Niagara, on Saturday the 16th day of April 1842, at 12 o'clock noon, for cash only.

W. KINGSMILL,
Sheriff, N. D.

Sheriff's Office, Niagara,
January 1st, 1842. i-43

In the Queen's Bench.

London District, to wit; } BY virtue of a writ of Attachment, issued out of Her Majesty's Court of Queen's Bench, and to me directed, against the estate, real, and personal of George H. Elliott, an absconding or concealed debtor, at the suit of John Lesslie, James Lesslie, and William Lesslie, for the sum of Sixty-two Pounds and Three Pence, I have seized all the estate, real, and personal of the said George H. Elliott, and unless the said George H. Elliott return within the jurisdiction of the said Court, and put in bail to the action, or cause the said claim to be discharged within three calendar months, all the real and personal estate of the said George H. Elliott, or so much thereof as may be necessary, will be held liable for the payment, benefit, and satisfaction of the said claim.

JAMES HAMILTON,
Sheriff, L. D.

Sheriff's Office, London,
November 15th, 1841. 32-sn
First published in Gazette, Dec'r. 16th, 1841.

Wellington District, to wit. } *In the Surrogate Court.*

VICTORIA, by the Grace of GOD, of the United Kingdom of Great Britain and Ireland, Queen, Defender of the Faith.

To the next of kin of James Sullivan, formerly of the township of Waterloo, in the District of Wellington and Province of Canada, Labourer, deceased.

WHEREAS James Keliher, of the township of Guelph, in the Wellington District, Yeoman, hath by his petition set forth the said James Sullivan died on or about the month of February, in the year of Our Lord one thousand eight hundred and thirty-seven, having divers goods and chattels within this District, and that the said deceased died intestate, and further that none of the kindred of the said deceased, reside in this Province, and hath prayed that letters of administration of the estate of the said deceased, should issue to the said petitioner.

These are therefore to cite and require you the said next of kin of the said James Sullivan, to be and appear at the Office of the Surrogate Court, at Guelph, in the said District, on Thursday the twenty-seventh day of October next, ensuing the date hereof, to shew cause if any you have why administration should not be granted to the said James Keliher, as aforesaid.

In Witness Whereof, I Adam Johnston Fergusson, Judge of the said Court, have hereunto set my hand and affixed my Seal at Guelph, in the Wellington District, this 15th day of January, 1842.

A. J. FERGUSSON.
Wm. D. POWELL, *Registrar.* 41

District of Victoria, to wit. } BY virtue of two writs of Fieri Facias, issued out of Her Majesty's Court of Queen's Bench, and to me directed, against the lands and tenements of Henry W. Yager and Gusun M. Wall, at the suit of William Brewster and Cyrus Brewster, I have seized and taken as belonging to the said Henry W. Yager, lot No. 12, in the 3rd concession of Thurlow, and part of lot No. 6, in the 1st concession, Tharles; all which property I shall offer for sale, at the Sheriff's Office, in the town of Belleville, on Saturday the 28th day of May 1842, at 12 o'clock, noon.

J. W. DUNBAR MOODIE,
Sheriff.

Sheriff's Office, Belleville,
16th February, 1842. 42

District of Victoria, to wit. } BY virtue of a writ of Fieri Facias, issued out of Her Majesty's Court of Queen's Bench, and to me directed, against the lands and tenements of John McShea, at the suit of Turton Peak, I have seized and taken as belonging to the said John McShea, lot No. 9, in the 8th concession of Marmora, all which property I shall offer for sale, at the Sheriff's Office, in the town of Belleville, on Saturday the 28th day of May 1842, at 12 o'clock, noon.

J. W. DUNBAR MOODIE,
Sheriff.

Sheriff's Office, Belleville,
16th February, 1842. 42-i

District of Victoria, to wit, } BY virtue of a writ of Fieri Facias, issued out of Her Majesty's Court of Queen's Bench, and to me directed, against the lands and tenements of Joseph P. Huyck, at the suit of Benjamin Dougall, one, &c.—I have seized and taken as belonging to the said Joseph P. Huyck, broken front, in front of lot No. 18, in the 1st concession of Thurlow, all which property I shall offer for sale, at the Sheriff's Office, in the town of Belleville, on Saturday the 28th day of May 1842, at 12 o'clock, noon.

J. W. DUNBAR MOODIE,
Sheriff.

Sheriff's Office, Belleville,
16th February, 1842. 42-i

District of Victoria, to wit } BY virtue of a writ of Fieri Facias issued out of Her Majesty's District Court of the District of Victoria, and to me directed, against the lands and tenements of Martin Ryan, at the suit of William Garratt, I have seized and taken as belonging to the said Martin Ryan, part of lot No. 6, in the 1st concession of Thurlow, now included in the town of Belleville; all which property, I shall offer for sale, at the Sheriff's Office, in the town of Belleville, on Saturday, the 28th day of May 1842, at 12 o'clock, noon.

J. W. DUNBAR MOODIE,
Sheriff.

Sheriff's Office, Belleville,
16th February, 1842 i-42

District of Victoria, } BY virtue of a
to wit, } writ of Fieri Facias, issued out of Her Majesty's Court of Queen's Bench, and to me directed, against the lands and tenements which were of James McNab, deceased, at the time of his death in the hands of Harriet McNab, Executrix of the last will and testament of the said James McNab, deceased, to be administered, at the suit of D'Arcy Edward Boulton, Esquire, one, &c.—I have seized and taken as belonging to the said James McNab, deceased, the east half of lot No. 4, in the 3rd concession of Elzevir; town lots No. 2, 3, 4 and 5, in West Belleville, east side of Ann street; all of which property, I shall offer for sale, at the Sheriff's Office, in the town of Belleville, on Saturday, the 28th day of May 1842, at 12 o'clock, noon.

J. W. DUNBAR MOODIE, *Sheriff.*

Sheriff's Office, Belleville,
16th February, 1842. 42-i

District of Victoria, } BY virtue of a
to wit. } writ of Fieri Facias, issued out of Her Majesty's Court of Queen's Bench, and to me directed, against the lands and tenements of Thomas A. Corbett, at the suit of Henry Jones and Sidney Jones; I have seized and taken as belonging to the said Thomas A. Corbett, lot No. 17, in the 7th concession of Marmora; all which property, I shall offer for sale, at the Sheriff's Office, in the town of Belleville, on Saturday the 28th day of May 1842, at 12 o'clock, noon.

J. W. DUNBAR MOODIE, *Sheriff.*

Sheriff's Office, Belleville,
16th February, 1842. 42-i

District of Victoria, } BY virtue of a
to wit. } writ of Fieri Facias, issued out of Her Majesty's Court of Queen's Bench, and to me directed, against the lands and tenements which were of Stephen Benson, deceased, at the time of his death in the hands of Charles Otis Benson, administrator of all and singular the goods and chattels, rights and credits of Stephen Benson deceased, to be administered at the suit of Richard Davis, I have seized and taken as belonging to the said Stephen Benson, deceased, lots No. 4 and 5, on the North side of Colborne street, and lot No. 12, on the East side of James street, in West Belleville, being part of lot No. 3, in the 1st concession of Thurlow, according to a plan and survey of James McNab, deceased; West half of lot No. 6, in the 3rd concession of Madoc; lot No. 36, in the 6th concession of Hungerford, and North part of lot No. 4, in the 14th concession of Hungerford, 85 acres; and North half of No. 31, in the 13th concession of Hungerford; all of which property I shall expose for sale, at the Sheriff's Office in the town of Belleville, on Saturday the 14th of May 1842, at 12 o'clock, noon.

J. W. DUNBAR MOODIE, *Sheriff.*

Sheriff's Office, Belleville.
2nd February, 1842. 40-i

NOTICE is hereby given, that application will be made at the next Session of the Legislature, by Petition, to annex the townships of Burham, South and North Dorchester, Blanchard, Downie, North Easthope, Wilmot, and that part of the townships of Dumfries and Brantford lying West of the Grand River, to the District of Brock. 24

NOTICE is hereby given, that application will be made to Parliament, at the ensuing session thereof, to pass an act of naturalization, in favour of the Rev. Alfish Blanchard, of the township of Pelham, in the Niagara District; the Rev. Levi Rose, of the township of Burton, in the Gore District; Ministers of the Presbyterian Church, and Mr. John Ford, of Fayette, of the township of Waterloo, in the Wellington District; a probationer of said Church.

Barton, February 17th, 1842. 43

NOTICE is hereby given, that application will be made at the next Session of the Legislature, to define the westerly limit of the County of Norfolk, and to annex to said County the Township of Bayham.

February 14th, 1842. 42

NOTICE is hereby given, that application will be made at the next Session of the Legislature, by petition, to form a new District, composed of the Townships of Fitz-Roy, Pakenham, Darling, McNab, Horton, Ross, Westmeath, Pembroke, and the New Surveyed Townships in the rear of the aforesaid named Townships, along with the Islands opposite on the Ottawa,

Packenham Mills, 6th Dec. 1841. 33

NOTICE.—Application will be made at the next sitting of the Legislature, for a Charter to Incorporate a Company for the Manufacture of Salt, at the "Hyde Rheums," on the River Aux Sable, in township of Bosanquet, in the Western District. 20

A LATE ACT of the Province having created a Municipal Council for the District of Niagara, it becomes necessary and expedient that an Act of Incorporation for Police and other local purposes be obtained for this Town.

NOTICE is therefore hereby given, by the Trustees of the Market Reservations, that application will be made to the Provincial Legislature, at its next Session, for such Incorporation, and enabling the present Trustees to surrender to the Board of Police, for the benefit of the Market and the Town, the land held by them, as also the Securities and the Funds accrued and increasing. 35

Niagara, Dec. 27th, 1841.

ADVERTISEMENT.

ALL persons having claims against the Estate of the late JOHN DOUGLAS, & Co. of Paris, are requested to lodge the same at the Office of John Smith of Brantford, duly attested, on or before the first day of April, next.

JOHN SMITH, *Assignee.*

Brantford, January 25, 1842. 42-c

NOTICE.

THE Co-Partnership heretofore existing between GEORGE HUGHES and WILLIAM CLARK HUGHES, of Brownsville, township of King, county of York, in the Home District, is this day dissolved by mutual consent. The business will hereafter be carried on by GEORGE HUGHES, who will settle all accounts of the above mentioned firm.

All those indebted are hereby notified to call and settle their accounts without delay.

(Signed,) GEORGE HUGHES,
WILLIAM C. HUGHES.

Brownsville, February 9, 1842. 42-n

CIRCUITS—SPRING, 1842.

NOTICE is hereby given, that the Courts of Oyer and Terminer, and General Gaol Delivery, and of Assize and Nisi Prius, in and for the several Districts of that part of the Province of Canada, which formerly constituted Upper Canada, will be as follows:—

Eastern Circuit.

His Honour the CHIEF JUSTICE.

District.	Town.	
Eastern, . . .	Cornwall, .	Mon. 16th May.
Ottawa, ...	L'Original,	Tues. 24th May.
Bathurst, . . .	Perth, . . .	Tues. 31st May.

Midland Circuit.

His Hon. Mr. JUSTICE HAGERMAN.

Victoria, . . .	Belleville, . . .	Mon. 2nd May.
Prince Edward,	Picton, ...	Mon. 9th May.
Midland, . . .	Kingston, . . .	Mon. 16th May.
Johnstown, . .	Brockville,	Thur. 26th May.

Home Circuit.

His Honour Mr JUSTICE MACAULAY.

Newcastle, . . .	Cobourg, . . .	Mon. 25th April.
Colborne, . . .	Peterborough,	Thur. 5th May.

Niagara Circuit.

His Honour Mr. JUSTICE JONES.

Niagara, ...	Niagara, . . .	Tues. 3rd May.
Gore, ...	Hamilton, . . .	Tues. 17th May.
Talbot, ...	Simcoe, ...	Wedns. 1st June.
Brock, ...	Woodstock, . .	Mon. 6th June.

Western Circuit.

His Honour Mr. JUSTICE MCLEAN.

Wellington, .	Guelph, ...	Tues. 10th May.
Huron, ...	Goderich, . . .	Mon. 16th May.
London, . .	London, . . .	Mon. 23rd May.
Western, . .	Sandwich, . . .	Wedns. 1st June.

Home District Criminal Court.

Monday, 28th March.

His Honour the CHIEF JUSTICE.

Assize and Nisi Prius.

Tuesday, 12th April.

His Honour Mr. JUSTICE JONES.

Of which all Sheriffs, Coroners, Magistrates, Gaolers, and other Peace Officers, are commanded to take notice.

By Order of the Court,

CHARLES C. SMALL,
Clerk of the Crown and Pleas.

Monday, 7th February, 1842. 41

NOTICE.—The Creditors of WESTMACOTT & LEWIS, and W. M. WESTMACOTT, who have not become a party to the Assignment are requested to do so, on or before the First day of May, next, or they will be excluded from all benefit of the same.

JAMES CHARLES,
A. MURRAY, *Trustees.*

Toronto, Dec. 1841. 34-sy

NOTICE.

THE Partnership heretofore existing between the Subscribers, under the name, style and firm, of *Clarke, & Boyd*, is this day dissolved by mutual consent.

The debts due to the said Firm are to be paid to THOMAS CLARKE, who will discharge all claims against the said firm.

THOMAS CLARKE,
WILLIAM CARSON BOYD.

N. B. The business will be carried on as before by THOMAS CLARKE. 38-ai

PARCHMENT DEEDS, and Memorials, for sale at the Gazette Office, 164 King-street

R. STANTON.

Toronto, Sept. 17, 1840.

Printed by R. STANTON, Printer to the QUEEN'S MOST EXCELLENT MAJESTY.

Upper Canada Gazette.

VOL. XVI. TORONTO, THURSDAY, MARCH 17, 1842. NO. 45

By Authority.

Eastern District, } BY virtue of several
to wit. } writs issued out of Her Majesty's District Court at Cornwall, and to me directed, against the lands and tenements of Angus M'Donell, at the suit of William Johnston, executor of James Forsyth, deceased, I have seized and taken in execution as belonging to the said Angus M'Donell, the west half of lot number twenty-seven, in the fourth concession of the township of Cornwall. Also, against the lands and tenements of Walter Johnston and Nicholas Johnston, at the suit of John M'Crysler, lot number twenty-six, in the fourth concession of the township of Matilda. Also, against the lands and tenements of Angus Stewart, at the suit of James M'Gillis, east half of lot number twenty-seven, 4th concession in the township of Lancaster. Also, against the lands and tenements of Ranald M'Donald, at the suit of James MacEwen, lot number thirty-one, in the seventh concession of the township of Lancaster, which lands and tenements will be sold on Thursday the twenty-first day of April next, at the Court-House in the town of Cornwall, at eleven o'clock, in the forenoon.

ALEXANDER M'MARTIN,
Sheriff, E. D.

Sheriff's Office, Cornwall,
28th December, 1841. 1-43

In the Queen's Bench.

Eastern District, } BY virtue of a writ
to wit. } of Fieri Facias, issued out of Her Majesty's Court of Queen's Bench at Toronto, at the suit of the President, Directors and Company, of the Commercial Bank of the Midland District, and to me directed, against the lands and tenements of Donald MacDonell and Duncan M'Donell, I have seized and taken in execution lot number fifteen, and half of lot number fourteen, south side of Fourth street in the town of Cornwall, and lot number five, in the ninth concession of the township of Charlottenburgh, and at the suit of Neil MacIntosh, against the lands and tenements of Donald M'Donell and Archibald MacDonald, I have seized and taken in execution lot number thirty-eight, in the first concession of the township of Lochiel; and in the District Court, against the lands and tenements of Alexander Cameron, at the suit of Alexander M'Donell, one acre of lot number twelve, in the seventh concession of Charlottenburgh; which property I shall offer for sale, for cash, at the Court-House, in the town of Cornwall, on Monday the twenty-fifth day of April next, at ten o'clock, in the forenoon.

A. M'MARTIN,
Sheriff, E. D.

Sheriff's Office, Cornwall,
20th January, 1842. 1-43

In the Queen's Bench.

Eastern District, } BY virtue of a warrant of Attachment issued out of Her Majesty's Court of Queen's Bench, and to me directed, against the estate real and personal of Angus McPhail, an absconding or concealed debtor, at the suit of Charles Dutcher Sheldon, for the sum of two hundred and sixteen pounds, six shillings and five pence, I have seized all the estate, real as well as personal, of the said Angus McPhail, and unless the said Angus McPhail, return within the jurisdiction of the said Court, and put in bail to the action, within three calendar months, or cause the said claim to be discharged, all the real and personal estate of the said Angus McPhail, or so much thereof as may be necessary, will be held liable for the payment, benefit, and satisfaction of the said claim.

A. McMARTIN,
Sheriff, E. D.

Sheriff's Office, Cornwall,
17th December, 1841. 34-sn

First published in Gazette, Dec. 30, 1841.

In the District Court.

Eastern District, } BY virtue of a warrant of Attachment issued out of the Eastern District Court, and to me directed, against the estate real and personal of John Eaman, an absconding or concealed debtor, at the suit of Charles Curtis Farrand, for the sum of Forty Pounds, I have seized all the estate real as well as personal of the said John Eaman, and unless the said John Eaman return within the jurisdiction of the said Court, and put in bail to the action, within three calendar months, or cause the said claim to be discharged, all the real and personal estate of the said John Eaman, or so much thereof as may be necessary, will be held liable for the payment, benefit, and satisfaction of the said claim.

A. McMARTIN,
Sheriff, E. D.

Sheriff's Office, Cornwall,
17th December, 1841. 34-sn

First published in Gazette Dec. 30, 1841.

In the Queen's Bench.

Ottawa District, } BY virtue of two
to wit. } several writs of Fieri Facias, issued out of Her Majesty's Court of Queen's Bench, and to me directed, against the lands and tenements which were of John Claus, at the suits of Silas B. Downer, Charles D. Hall, Samuel B. Foster, the younger, and George B. Deforest, I have seized and taken the following lands, viz:—lots No. 17 and 19, in the fourth concession, and the south half of lot No. 20, in the fifth concession of East Hawkesbury, in the said district; all of said lands I shall expose to public sale, on Thursday the 12th day of May next, at the Court House in the town of L'Orignal, at 12 o'clock, at noon.

C. P. TREADWELL,
Sheriff, O. D.

Sheriff's Office, L'Orignal,
11th February, 1842 42-i

In the Queen's Bench.

Ottawa District, } BY virtue of a writ
to wit. } of Fieri Facias, issued out of Her Majesty's Court of Queen's Bench, and to me directed, against the lands and tenements which were of Rice Honeywell, deceased, at the time of his death in the hands of Martha Honeywell, Executrix of the last will and testament of the said Rice Honeywell, deceased, at the suit of Read Burrett, I have seized and taken the following lands, viz:—lot No. 8, in the broken front of Gloucester, on the Rideau, 50 acres; lot No. 18, in the first concession of Gloucester on the Rideau, including broken front 226 acres; and lot No. 21, in the second concession of Osgoode, 200 acres; all of said lands will be exposed to public sale, on Thursday the 12th day of May next, at the Court House in the town of L'Orignal, at 12 o'clock, at noon.

C. P. TREADWELL,
Sheriff, O. D.

Sheriff's Office, L'Orignal,
11th February, 1842. 42-i

Ottawa District, } NOTICE is hereby
to wit: } given, that by virtue of a Warrant of Attachment, issued out of Her Majesty's Court of Queen's Bench, and to me directed, against the estate of David Moffatt, an absconding or concealed debtor, at the suit of Julius C. Blaisdell, for the sum of forty pounds; I have seized all the estate, real as well as personal, of the said David Moffatt, and unless the said David Moffatt return within the jurisdiction of the said Court, and put in bail to the action, or cause the claim to the said action to be discharged, within three calendar months, all the estate real and personal, or so much thereof as may be necessary, will be held liable for the payment, benefit and

satisfaction of the said claim.

CHS. P. TREADWELL,
Sheriff, Ottawa District.

Sheriff's Office, L'Orignal,
3rd January, 1842. sn-36

First published in Gazette, 13 Jany. 1842.

Bathurst District, to wit. } NOTICE is hereby given, that by virtue of a Warrant of Attachment issued out of Her Majesty's Court of Queen's Bench at Toronto, and to me directed, against the estate of John Mason, an absconding or concealed debtor, at the suit of John Hall, for the sum of One hundred and fifty-three pounds, I have seized all the estate, real as well as personal, of the said John Mason, and declare the said John Mason return within the jurisdiction of the said Court, and put in bail to the action, or cause the claim of the said John Hall to be discharged, within three calendar months, all the real and personal estate of the said John Mason, or so much thereof as may be necessary, will be held liable for the payment, benefit and satisfaction of the said claim.

JOHN A. H. POWELL, *Sheriff.*

Sheriff's Office, Perth,
7th January, 1842. sn-38

First published in Gazette, 27th Jan. 1842.

In the District of Johnstown.

District of Johnstown, to wit. } BY virtue of a writ of Fieri Facias, issued out of Her Majesty's District Court at Brockville, and to me directed, against the lands and tenements of John McCollough, at the suit of John P. Weir, I have seized and taken in execution all the property of the said John McCollough, being town lot, house and appurtenances at Maitland, in the township of Augusta, also a town lot and house in Elizabeth town, situate immediately above the town of Brockville, on the Kingston road, which town lots, houses and appurtenances, will be sold by auction, on Monday the thirteenth day of June next, at the Court-House Brockville, at eleven o'clock, in the forenoon.

ADIEL SHERWOOD,
Sheriff, D. J.

Sheriff's Office, Brockville,
2nd March, 1842. i-45

In the Queen's Bench.

District of Johnstown, to wit. } BY virtue of a writ of Fieri Facias, issued out of Her Majesty's Court of Queen's Bench, and to me directed, against the lands and tenements of William McQueen, at the suit of Alexander Miller, I have seized and taken in execution, all and singular those certain pieces, parcels or tracts of land and premises, situate lying and being in the town of Johnstown, in the township of Edwardsburgh, in the District of Johnstown, being composed of town lots numbers twelve and thirteen, in the front or first range of town lots in the said town of Johnstown, and town lots numbers twelve and thirteen, in the second range of town lots in the said town of Johnstown, all which town lots and premises will be sold by auction, on Saturday the seventh day of May next, at the Court House Brockville, at eleven o'clock, in the forenoon.

ADIEL SHERWOOD,
Sheriff, D. J.

Sheriff's Office, Brockville,
2nd February, 1842. 41-t

Sheriff's Sale of Lands.

Midland District, to wit. } ON Wednesday the 4th day of May next, 1842, at the hour of 12 o'clock noon, will be sold by public auction, at the Sheriff's Office, in the town of Kingston, seized by virtue of several executions in the following suits, viz:—

In the Queen's Bench.

The President, Directors and Company of the Commercial Bank,
vs.
John McLean and Archibald McLean.

William Dennistown, John Dowuie Bryce, James Playfair, John McMurrich and William Ferguson,
vs.
John McLean.

In the District Court.

James Fraser,
vs.
John McLean.

In the Queen's Bench.

The President, Directors and Company of the Bank of Upper Canada, *vs.* John McLean.

The right title and interest of the above named defendant John McLean, in lots No. 225, 226, 227, 91, 102, 103, 114, 115, 276, in the town of Kingston—Lot No. 22, or Gore, in the township of Pittsburgh—Lots Nos. 1, 2 and 3, with Belles Island and broken front, and No. 5 and 6, on west side of Great River Cataraqui, in the township of Kingston, and South East quarter of lot No. 9, in the 4th concession of Kingston.

All persons having any claims on the above property, will please make the same known to me, on or before the day of sale.

ALLAN McDONELL,
Sheriff, M. D.

Sheriff's Office, Kingston,
25th January, 1842. 40-t

In the District Court.

Newcastle District, to wit. } BY virtue of a writ of Attachment, issued out of the Newcastle District Court, and to me directed, against the estate real and personal of Hugh O'Niel, an absconding or concealed debtor, at the suit of John Lister, for the sum of five pounds, eighteen shillings and nine pence—I have seized all the estate real as well as personal, of the said Hugh O'Niel, and unless the said Hugh O'Niel return within the jurisdiction of the said Court, and put in bail to the action, within three calendar months, or cause the said claim to be discharged, all the real and personal estate of the said Hugh O'Niel, or so much thereof as may be necessary, will be held liable for the payment, benefit and satisfaction of the said claim.

H. RUTTAN,
Sheriff.

Sheriff's Office, Cobourg,
26th February, 1842. 43-sn

First published in Gazette 3rd March 1842.

In the District Court.

Newcastle District, to wit. } BY virtue of a writ of Attachment, issued out of the Newcastle District Court, and to me directed, against the estate, real and personal of Hugh O'Niel, an absconding or concealed debtor, at the suit of John Lister, for the sum of ten pounds, nine shillings and ten pence—I have seized all the estate real as well as personal, of the said Hugh O'Niel, and unless the said Hugh O'Niel return within the jurisdiction of the said Court, and put in bail to the action, within three calendar months, or cause the said claim to be discharged, all the real and personal estate of the said Hugh O'Niel, or so much thereof as may be necessary, will be held liable for the payment, benefit and satisfaction of the said claim.

H. RUTTAN,
Sheriff.

Sheriff's Office, Cobourg,
26th February, 1842. 43-sn

First published in Gazette 3rd March 1842.

In the Queen's Bench.

BY virtue of a Writ of Attachment, issued out of Her Majesty's Court of Queen's Bench, at Toronto, and to me directed, against the estate, real and personal of Aquilla Bennett, the younger, an absconding or concealed debtor, to satisfy James Perrin and James Lewis Perrin, for the sum of one hundred and one pounds, one shilling—I have seized all the estate real as well as personal, of the said Aquilla Bennett, the younger, and unless the said Aquilla Bennett the younger return within the jurisdiction of the said Court, and put in bail to the action, or cause the said claim to be discharged within three calendar months, all the real and personal estate of the said Aquilla Bennett, the younger, or so much thereof as may be necessary, will be held liable for the payment, benefit and satisfaction of the said claim.

W. B. JARVIS,
Sheriff, H. D.

Sheriff's Office, Toronto,
15th Feb. 1842. sn-42

First published in Gazette 24th Febr 1841.

In the Queen's Bench.

Canada, Gore District, to wit. } BY virtue of a writ of Attachment, issued out of Her Majesty's Court of Queen's Bench, and to me directed, against all the estate, real as well as personal, of Samuel Warren, and Gardner Warren, absconding or concealed debtors, at the suit of Milton Davis, for the sum of ninety-five pounds, eleven shillings and six pence, I have seized all the estate real as well as personal, of the said Samuel Warren and Gardner Warren, and unless the said Samuel Warren and Gardner Warren return within the jurisdiction of the said Court, and put in bail to the action, or cause the said claim to be discharged, all the real and personal estate of the said Hugh O'Niel, or so much thereof as may be necessary, will be held liable for the payment, benefit and satisfaction of the said claim.

ALLAN MACDONELL,
Sheriff, G. D.

Sheriff's Office, Hamilton,
20th October, 1841. sn-36

First published in Gazette, 13 Jany. 1842.

In the Gore District Court.

Canada, Gore District, to wit. } BY virtue of a writ of Attachment, issued out of Her Majesty's Gore District Court, and to me directed, against all the estate real as well as personal, of Samuel Warren, an absconding debtor, at the suit of John Galbraith, the younger, for the sum of eighteen pounds, fifteen shillings, I have seized all the estate real as well as personal, of the said Samuel Warren, and unless the said Samuel Warren return within the jurisdiction of the said Court, and put in bail to the action, or cause the said claim to be discharged within three calendar months, all the real and personal estate of the said Hugh O'Niel, or so much thereof as may be necessary, will be held liable for the payment, benefit and satisfaction of the said claim.

H. RUTTAN,
Sheriff.

Sheriff's Office, Cobourg,
26th February, 1842. 43-sn

First published in Gazette 3rd March 1842.

In the Queen's Bench.

BY virtue of a Writ of Attachment, issued out of Her Majesty's Court of Queen's Bench, at Toronto, and to me directed, against the lands and tenements of John Hawn, at the suit of James Commiger, I have seized and taken in execution as belonging to the John Hawn, lot No. 15, 6th concession of the township of Crowland, 100 acres; which property I shall expose for sale, at the Sheriff's Office in the town of Niagara, on Saturday the 16th day of April 1842, at 12 o'clock noon, for cash only.

W. KINGSMILL,
Sheriff, N. D.

Sheriff's Office, Niagara,
Dec. 31st, 1841. i-43

Sheriff's Sale.

Niagara District, to wit. } BY virtue of a writ of Fieri Facias, issued out of Her Majesty's Court of Queen's Bench, and to me directed, against the lands and tenements of Charles Richardson and Archibald Gilkison, at the suit of Townsend Lounsbury, I have seized and taken in execution as belonging to the said Archibald Gilkison, one of the above named defendants, north half of lot No. 3, in the 5th concession of the township of Gainsboro, part of lot No. 20, 3rd concession of the township of Crowland, containing 38 acres; part of lot No. 6, 3rd concession of Crowland, containing 37½ acres; and 4½ acres being the south part of the front part of 33, broken front township of Bertie; all which property I will expose for sale, at the Sheriff's Office, Niagara, on Saturday the 16th day of April 1842, at 12 o'clock noon, for cash only.

W. KINGSMILL,
Sheriff, N. D.

Sheriff's Office, Niagara,
January 1st, 1842. i-43

Sheriff's Sale.

Robert Gillespie, Robert Gillespie the younger, George Moffatt, John Jameison and Alexander Gillespie, the younger, Plaintiffs.

vs.

Gideon Tiffany, Defendant.

Canada, London District, to wit. } BY virtue of a writ of Fieri Facias, issued out of Her Majesty's London District Court, and to me directed, against the lands and tenements of the Defendant, I have seized and taken in execution the following property, viz:—

North half of lot number twenty-two, ninth concession of Carradoc, one hundred acres, which lands and tenements I shall offer for sale, at the Court-House in the town of London, on Saturday the 16th day of April next, at the hour of 12 o'clock, noon.

JAMES HAMILTON,
Sheriff, L. D.

Sheriff's Office, London,
5th March, 1842. 45-i

Court, and put in bail to the action, or cause the said claim to be discharged within three calendar months, all the said claim to be discharged within three calendar months, all the real and personal estate of the said Hugh O'Niel, or so much thereof as may be necessary, will be held liable for the payment, benefit and satisfaction of the said claim.

ALLAN MACDONELL,
Sheriff, G. D.

Sheriff's Office, Hamilton,
Oct. 29th, 1841. sn-36

First published in Gazette, 13 Jany. 1842.

Sheriff's Sale.

Niagara District, to wit. } BY virtue of a writ of Fieri Facias, issued out of Her Majesty's Court of Queen's Bench, and to me directed, against the lands and tenements of John Hawn, at the suit of James Commiger, I have seized and taken in execution as belonging to the John Hawn, lot No. 15, 6th concession of the township of Crowland, 100 acres; which property I shall expose for sale, at the Sheriff's Office in the town of Niagara, on Saturday the 16th day of April 1842, at 12 o'clock noon, for cash only.

W. KINGSMILL,
Sheriff, N. D.

Sheriff's Office, Niagara,
Dec. 31st, 1841. i-43

Sheriff's Sale.

Niagara District, to wit. } BY virtue of a writ of Fieri Facias, issued out of Her Majesty's Court of Queen's Bench, and to me directed, against the lands and tenements which were of Jean Baptiste Papineau, deceased, at the time of his death in the hands of Veronique Papineau, administratrix of the said Jean Baptiste Papineau deceased, with the will annexed, at the suit of Marin C. Donelly, I have seized and taken in execution as belonging to the said Jean Baptiste Papineau deceased, at the time of his death in the hands of Veronique Papineau, administratrix as aforesaid, the following tract or parcel of land, viz:—

The north east quarter of lot number one, in the thirteenth concession, in the township of Sombra, in the county of Kent, in the Western District, containing 50 acres more or less; also a part of lot number one, in the thirteenth concession of the township of Sombra aforesaid, containing 10 acres; all which said property I will expose to Public Sale, at the Court-House in the town of Saudwich, on the eleventh day of June next, at 11 o'clock, in the forenoon, for cash only.

All persons having any claims on the above lands, or any part thereof, are requested to make the same known to me, on or before the day of sale.

ROBERT LACHLAN,
Late Sheriff W. D.

Sandwich, 3rd March, 1842. i-45

District of Victoria, to wit. } *Sheriff's Sale Postponed.*

Adam Henry Meyers, one &c.—*Plaintiff.*
vs.
George Reeves,—*Defendant.*

THE sale of lands in the above suit, advertised to take place on the 5th day of February last, at the Sheriff's Office in Belleville, at 12 o'clock noon, is further postponed until Saturday, the 14th day of May next, at the same hour and place.

J. W. DUNBAR MOODIE,
Sheriff.

Sheriff's Office, Belleville,
9th March, 1842. c-45

District of Victoria, to wit. } BY virtue of two writs of Fieri Facias, issued out of Her Majesty's Court of Queen's Bench, and to me directed, against the lands and tenements of Henry W. Yager and Gustis M. Wall, at the suit of William Brewster and Cyrus Brewster, I have seized and taken as belonging to the said Henry W. Yager, lot No. 12, in the 3rd concession of Thurlow, and part of lot No. 6, in the 1st concession of Thurlow, all which property I shall offer for sale, at the Sheriff's Office, in the town of Belleville, on Saturday the 28th day of May 1842, at 12 o'clock, noon.

J. W. DUNBAR MOODIE,
Sheriff.

Sheriff's Office, Belleville,
16th February, 1842. i-42

District of Victoria, to wit. } BY virtue of a writ of Fieri Facias, issued out of Her Majesty's Court of Queen's Bench, and to me directed, against the lands and tenements of John McShea, at the suit of Turton Penn, I have seized and taken as belonging to the said John McShea, lot No. 9, in the 8th concession of Marmora, all which property I shall offer for sale, at the Sheriff's Office, in the town of Belleville, on Saturday the 28th day of May 1842, at 12 o'clock, noon.

J. W. DUNBAR MOODIE,
Sheriff.

Sheriff's Office, Belleville,
16th February, 1842. 42-i

District of Victoria, to wit. } BY virtue of a writ of Fieri Facias, issued out of Her Majesty's Court of Queen's Bench, and to me directed, against the lands and tenements of Joseph P. Huyck, at the suit of Benjamin Dougall, one, &c.—I have seized and taken as belonging to the said Joseph P. Huyck, broken front, in front of lot No. 18, in the 1st concession of Thurlow, all which property I shall offer for sale, at the Sheriff's Office, in the town of Belleville, on Saturday the 28th day of May 1842, at 12 o'clock, noon.

J. W. DUNBAR MOODIE,
Sheriff.

Sheriff's Office, Belleville,
16th February, 1842. 42-i

District of Victoria, to wit } BY virtue of a writ of Fieri Facias issued out of Her Majesty's District Court of the District of Victoria, and to me directed, against the lands and tenements of Martin Ryan, at the suit of William Garratt, I have seized and taken as belonging to the said Martin Ryan, part of lot No. 3, in the 1st concession of Thurlow, now included in the town of Belleville; all which property, I shall offer for sale, at the Sheriff's Office, in the town of Belleville on Saturday, the 28th day of May 1842, at 12 o'clock, noon.

J. W. DUNBAR MOODIE,
Sheriff.

Sheriff's Office, Belleville,
16th February, 1842 i-42

District of Victoria, to wit, } BY virtue of a writ of Fieri Facias, issued out of Her Majesty's Court of Queen's Bench, and to me directed, against the lands and tenements which were of James McNab, deceased, at the time of his death in the hands of Harriett McNab, Executrix of the last will and testament of the said James McNab, deceased, to be administered, at the suit of D'Arcy Edward Boulton, Esquire, one, &c.—I have seized and taken as belonging to the said James

McNab, deceased; the east half of lot No. 4, in the 3rd concession of Elsevir; town lots No. 2, 3, 4 and 5, in West Belleville, east side of Ann street; all of which property, I shall offer for sale, at the Sheriff's Office, in the town of Belleville, on Saturday, the 28th day of May 1842, at 12 o'clock, noon.

J. W. DUNBAR MOODIE,
Sheriff.

Sheriff's Office, Belleville,
16th February, 1842. 42-i

District of Victoria, to wit. } BY virtue of a writ of Fieri Facias, issued out of Her Majesty's Court of Queen's Bench, and to me directed, against the lands and tenements of Thomas A. Corbett, at the suit of Henry Jones and Sidney Jones; I have seized and taken as belonging to the said Thomas A. Corbett, lot No. 17, in the 7th concession of Marmora; all which property, I shall offer for sale, at the Sheriff's Office, in the town of Belleville, on Saturday the 28th day of May 1842, at 12 o'clock, noon.

J. W. DUNBAR MOODIE,
Sheriff.

Sheriff's Office, Belleville,
16th February, 1842. 42-i

District of Victoria, to wit. } BY virtue of a writ of Fieri Facias, issued out of Her Majesty's Court of Queen's Bench, and to me directed, against the lands and tenements which were of Stephen Benson, deceased, at the time of his death in the hands of Charles Otis Benson, administrator of all and singular the goods and chattels, rights and credits of Stephen Benson deceased, to be administered at the suit of Richard Davis, I have seized and taken as belonging to the said Stephen Benson, deceased, lots No. 4 and 5, on the North side of Colborne street, and lot No. 12, on the East side of James street, in West Belleville, being part of lot No. 3, in the 1st concession of Thurlow, according to a plan and survey of James McNab, deceased; West half of lot No. 6, in the 3rd concession of Madoc; lot No. 36, in the 6th concession of Hungerford, and North part of lot No. 4, in the 14th concession of Hungerford, 85 acres; and North half of No. 31, in the 13th concession of Hungerford; all of which property I shall expose for sale, at the Sheriff's Office in the town of Belleville, on Saturday the 14th of May 1842, at 12 o'clock, noon.

J. W. DUNBAR MOODIE, *Sheriff.*

Sheriff's Office, Belleville,
2nd February, 1842. 40-i

NOTICE is hereby given, that application will be made at the next Session of the Legislature, for an Act to amend the Act of Incorporation of the City of Toronto, in such a manner as to give power to the Mayor, Aldermen and Commonalty to impose a tax on Pine Wood brought into the City for the use of Steam Boats, to be expended within the City; also, so as to enable the Corporation to enforce the collection of the Commutation of Statute Labour from persons residing within the City, by giving the power of imprisonment in the event of no sufficient distress; and also to alter the proportion of taxation within the Liberties, by making it one half, instead of one fourth of the amount imposed upon the inhabitants residing in the City.

Toronto, 8th March, 1842. 45

NOTICE is hereby given, that application will be made at the next Session of the Legislature, by Petition, to annex the townships of Bayham, South and North Dorchester, Blanchard, Downie, North Easthope, Wilmot, and that part of the townships of Dumfries and Brantford lying West of the Grand River, to the District of Brock. 24

NOTICE is hereby given, that application will be made to Parliament, at the ensuing session thereof, to pass an act of naturalization, in favour of the Rev. Abijah Blanchard, of the township of Pelham, in the Niagara District; the Rev. Levi Rose, of the township of Burton, in the Gore District; Ministers of the Presbyterian Church, and Mr. John F. A. S. Fayette, of the township of Waterloo, in the Wellington District; a probationer of said Church.

Burton, February 17th, 1842. 43

NOTICE is hereby given, that application will be made at the next Session of the Legislature, to define the westerly limit of the County of Norfolk, and to annex to said County the Township of Bayham.

February 14th, 1842. 42

NOTICE is hereby given, that application will be made at the next Session of the Legislature, by petition, to form a new District, composed of the Townships of Fitz-Roy, Pakenham, Darling, McNab, Horton, Ross, Westmeath, Pembroke, and the New Surveyed Townships in the rear of the aforesaid named Townships, along with the Islands opposite on the Ottawa.

Packenham Mills, 6th Dec. 1841. 33

A LATE ACT of this Province having created a Municipal Council for the District of Niagara, it becomes necessary and expedient that an Act of Incorporation for Police and other local purposes be obtained for this Town.

NOTICE is therefore hereby given, by the Trustees of the Market Reservations, that application will be made to the Provincial Legislature, at its next Session, for such Incorporation, and enabling the present Trustees to surrender to the Board of Police, for the benefit of the Market and the Town, the land held by them, as also the Securities and the Funds accrued and increasing. 35

Niagara, Dec. 27th, 1841.

ADVERTISEMENT.

ALL persons having claims against the Estate of the late JOHN DOUGLAS, & Co. of Paris, are requested to lodge the same at the Office of John Smith of Brantford, duly attested, on or before the first day of April, next.

JOHN SMITH, *Assignee.*

Brantford, January 25, 1842. 42-c

NOTICE.

THE Co-Partnership heretofore existing between GEORGE HUGHES and WILLIAM CLARK HUGHES, of Brownsville, township of King, county of York, in the Home District, is this day dissolved by mutual consent. The business will hereafter be carried on by George Hughes, who will settle all accounts of the above mentioned firm.

All those indebted are hereby notified to call and settle their accounts without delay.

(Signed,) GEORGE HUGHES,
WILLIAM C. HUGHES.

Brownsville, February 9, 1842. 42-6

NOTICE.—Application will be made at the next sitting of the Legislature, for a Charter to Incorporate a Company for the Manufacture of Salt, at the "Hyde-Rheums," on the River Aux Sable, in township of Bosanquet, in the Western District. 20

CIRCUITS—SPRING, 1842.

NOTICE is hereby given, that the Courts of Oyer and Terminer, and General Gaol Delivery, and of Assize and Nisi Prius, in and for the several Districts of that part of the Province of Canada, which formerly constituted Upper Canada, will be as follows:—

Eastern Circuit.

His Honour the CHIEF JUSTICE.

District.	Town.	
Eastern,	Cornwall,	Mon. 16th May.
Ottawa,	L'Original,	Tues. 24th May.
Bathurst,	Perth,	Tues. 31st May.

Midland Circuit.

His Hon. Mr. JUSTICE HAGERMAN.

Victoria,	Belleville,	Mon. 2nd May.
Prince Edward,	Picton,	Mon. 9th May.
Midland,	Kingston,	Mon. 16th May.
Johnstown,	Brockville,	Thur. 26th May.

Home Circuit.

His Honour Mr. JUSTICE MACAULAY.

Newcastle,	Cobourg,	Mon. 25th April.
Colborne,	Peterborough,	Thur. 5th May.

Niagara Circuit.

His Honour Mr. JUSTICE JONES.

Niagara,	Niagara,	Tues. 3rd May.
Gore,	Hamilton,	Tues. 17th May.
Talbot,	Simcoe,	Wedns. 1st June.
Brock,	Woodstock,	Mon. 6th June.

Western Circuit.

His Honour Mr. JUSTICE MCLEAN.

Wellington,	Guelph,	Tues. 10th May.
Huron,	Goderich,	Mon. 16th May.
London,	London,	Mon. 23rd May.
Western,	Sandwich,	Wedns. 1st June.

Home District Criminal Court.

Monday, 28th March.

His Honour the CHIEF JUSTICE.

Assize and Nisi Prius.

Tuesday, 12th April.

His Honour Mr. JUSTICE JONES.

Of which all Sheriffs, Coroners, Magistrates, Gaolers, and other Peace Officers, are commanded to take notice.

By Order of the Court.

CHARLES C. SMALL,
Clerk of the Crown and Pleas.

Monday, 7th February, 1842. 41

NOTICE.—The Creditors of WESTMACOTT & LEWIS, and W. M. WESTMACOTT, who have not become a party to the Assignment are requested to do so, on or before the First day of May, next, or they will be excluded from all benefit of the same.

JAMES CHARLES,
A. MURRAY, *Trustees.*

Toronto, Dec. 1841. 34-sy

NOTICE.

THE Partnership heretofore existing between the Subscribers, under the name, style and firm, of *Clarke, & Boyd*, is this day dissolved by mutual consent.

The debts due to the said Firm are to be paid to THOMAS CLARKE, who will discharge all claims against the said firm.

THOMAS CLARKE,
WILLIAM CARSON BOYD.

N. B. The business will be carried on as before by THOMAS CLARKE. 38-si

---

Printed by R. STANTON, Printer to the QUEEN'S MOST EXCELLENT MAJESTY.

Upper Canada Gazette.

VOL. XVI. TORONTO, THURSDAY, MARCH 24, 1842. NO. 46

By Authority.

Eastern District, to wit. } BY virtue of several writs issued out of Her Majesty's District Court at Cornwall, and to me directed, against the lands and tenements of Angus M'Donell, at the suit of William Johnston, executor of James Forsyth, deceased, I have seized and taken in execution as belonging to the said Angus M'Donell, the west half of lot number twenty-seven, in the fourth concession of the township of Cornwall. Also, against the lands and tenements of Walter Johnston and Nicholas Johnston, at the suit of John P. Crysler, lot number twenty-six, in the fourth concession of the township of Matilda. Also, against the lands and tenements of Angus Stewart, at the suit of James M'Gillis, east half of lot number twenty-seven, 4th consession in the township of Lancaster. Also, against the lands and tenements of Ranald M'Donald, at the suit of James MacEwen, lot number thirty-one, in the seventh concession of the township of Lancaster, which lands and tenements will be sold on Thursday the twenty-first day of April next, at the Court-House in the town of Cornwall, at eleven o'clock, in the forenoon.

ALEXANDER M'MARTIN,
Sheriff, E. D.

Sheriff's Office, Cornwall,
28th December, 1841. 1-45

In the Queen's Bench.

Eastern District, to wit. } BY virtue of a writ of Fieri Facias, issued out of Her Majesty's Court of Queen's Bench at Toronto, at the suit of the President, Directors and Company, of the Commercial Bank of the Midland District, and to me directed, against the lands and tenements of Donald MacDonell and Duncan M'Donell, I have seized and taken in execution lot number fifteen, and half of lot number fourteen, south side of Fourth street in the town of Cornwall, and lot number five, in the ninth concession of the township of Charlottenburgh, and at the suit of Neil MacIntosh, against the lands and tenements of Donald M'Donell and Archibald MacDonald, I have seized and taken in execution lot number thirty-eight, in the first concession of the township of Lochiel; and in the District Court, against the lands and tenements of Alexander Cameron, at the suit of Alexander M'Donell, one acre of lot number twelve, in the seventh concession of Charlottenburgh; which property I shall offer for sale, for cash, at the Court-House, in the town of Cornwall, on Monday the twenty-fifth day of April next, at ten o'clock, in the forenoon.

A. M'MARTIN,
Sheriff, E. D.

Sheriff's Office, Cornwall,
20th January, 1842. 1-45

In the Queen's Bench.

Eastern District, to wit: } BY virtue of a warrant of Attachment issued out of Her Majesty's Court of Queen's Bench, and to me directed, against the estate real and personal of Angus McPhail, an absconding or concealed debtor, at the suit of Charles Dutcher Sheldon, for the sum of two hundred and sixteen pounds, six shillings and five pence, I have seized all the estate, real as well as personal, of the said Angus McPhail, and unless the said Angus McPhail, return within the jurisdiction of the said Court, and put in bail to the action, within three calendar months, or cause the said claim to be discharged, all the real and personal estate of the said Angus McPhail, or so much thereof as may be necessary, will be held liable for the payment, benefit, and satisfaction of the said claim.

A. McMARTIN,
Sheriff, E. D.

Sheriff's Office, Cornwall,
17th December, 1841. 34-sn

First published in Gazette, Dec. 30, 1841.

In the District Court.

Eastern District, to wit: } BY virtue of a warrant of Attachment issued out of the Eastern District Court, and to me directed, against the estate real and personal of John Eaman, an absconding or concealed debtor, at the suit of Charles Curtis Farrand, for the sum of Forty Pounds, I have seized all the estate real as well as personal of the said John Eaman, and unless the said John Eaman return within the jurisdiction of the said Court, and put in bail to the action, within three calendar months, or cause the said claim to be discharged, all the real and personal estate of the said John Eaman, or so much thereof as may be necessary, will be held liable for the payment, benefit, and satisfaction of the said claim.

A. McMARTIN,
Sheriff, E. D.

Sheriff's Office, Cornwall,
17th December, 1841. 34-sn

First published in Gazette Dec. 30, 1841.

In the Queen's Bench.

Ottawa District, to wit. } BY virtue of two several writs of Fieri Facias, issued out of Her Majesty's Court of Queen's Bench, and to me directed, against the lands and tenements of John Claus, at the suits of Silas B. Downer, Charles D. Hall, Samuel B. Foster, the younger, and George B. Dafoest, I have seized and taken the following lands, viz:—lots No. 17 and 19, in the fourth concession, and the south half of lot No. 20, in the fifth concession of East Hawkesbury, in the said district; all of said lands I shall expose to public sale, on Thursday the 12th day of May next, at the Court House in the town of L'Orignal, at 12 o'clock, at noon.

C. P. TREADWELL,
Sheriff, O. D.

Sheriff's Office, L'Orignal,
11th February, 1842 42-i

In the Queen's Bench.

Ottawa District, to wit. } BY virtue of a writ of Fieri Facias, issued out of Her Majesty's Court of Queen's Bench, and to me directed, against the lands and tenements which were of Rice Honeywell, deceased, at the time of his death in the hands of Martha Honeywell, Executrix of the last will and testament of the said Rice Honeywell, deceased, at the suit of Read Barrett, I have seized and taken the following lands, viz:—lot No. 8, in the broken front of Gloucester, on the Rideau, 50 acres; lot No. 18, in the first concession of Gloucester on the Rideau, including broken front 220 acres; and lot No. 21, in the second concession of Osgoode, 200 acres; all of said lands will be exposed to public sale, on Thursday the 12th day of May next, at the Court House in the town of L'Orignal, at 12 o'clock, at noon.

C. P. TREADWELL,
Sheriff, O. D.

Sheriff's Office, L'Orignal
11th February, 1842. 42-i

Ottawa District, to wit: } NOTICE is hereby given, that by virtue of a Warrant of Attachment, issued out of Her Majesty's Court of Queen's Bench, and to me directed, against the estate of David Moffatt, an absconding or concealed debtor, at the suit of Julius C. Blasdell, for the sum of forty pounds; I have seized all the estate, real as well as personal, of the said David Moffatt, and, unless the said David Moffatt return within the jurisdiction of the said Court, and put in bail to the action, or cause the claim to the said action to be discharged within three calendar months, all the estate real and personal, or so much thereof as may be necessary, will be held liable for the payment, benefit and

satisfaction of the said claim.

CHS. P. TREADWELL,
Sheriff, Ottawa District.

Sheriff's Office, L'Orignal,
3rd January, 1842. sn-36
First published in Gazette, 13 Jany. 1842.

Bathurst District, to wit. } NOTICE is hereby given, that by virtue of a Warrant of Attachment issued out of Her Majesty's Court of Queen's Bench at Toronto, and to me directed, against the estate of John Mason, an absconding or concealed debtor, at the suit of John Hull, for the sum of One hundred and fifty-three pounds, I have seized all the estate, real as well as personal, of the said John Mason, and unless the said John Mason return within the jurisdiction of the said Court, and put in bail to the action, or cause the claim of the said John Hull to be discharged, within three calendar months, all the real and personal estate of the said John Mason, or so much thereof as may be necessary, will be held liable for the payment, benefit and satisfaction of the said claim.

JOHN A. H. POWELL, *Sheriff.*

Sheriff's Office, Perth,
17th January, 1842. sn-38
First published in Gazette, 27th Jan. 1842.

In the District of Johnstown.

District of Johnstown, to wit. } BY virtue of a writ of Fieri Facias, issued out of Her Majesty's District Court at Brockville, and to me directed, against the lands and tenements of John McCollough, at the suit of John P. Weir, I have seized and taken in execution all the property of the said John McCollough, being town lot, house and appurtenances at Maitland, in the township of Augusta, also a town lot and house in Elizabeth town, situate immediately above the town of Brockville, on the Kingston road, which town lots, houses and appurtenances, will be sold by auction, on Monday the thirteenth day of June next, at the Court-House Brockville, at eleven o'clock, in the forenoon.

ADIEL SHERWOOD,
Sheriff, D. J.

Sheriff's Office, Brockville,
2nd March, 1842. i-45

In the Queen's Bench.

District of Johnstown, to wit. } BY virtue of a writ of Fieri Facias, issued out of Her Majesty's Court of Queen's Bench, and to me directed, against the lands and tenements of William McQueen, at the suit of Alexander Miller, I have seized and taken in execution, all and singular those certain pieces, parcels or tracts of land and premises, situate lying and being in the town of Johnstown, in the township of Edwardsburgh, in the District of Johnstown, being composed of town lots numbers twelve and thirteen, in the front or first range of town lots in the said town of Johnstown, and town lots numbers twelve and thirteen, in the second range of town lots in the said town of Johnstown, all which town lots and premises will be sold by auction, on Saturday the seventh day of May next, at the Court house Brockville, at eleven o'clock, in the forenoon.

ADIEL SHERWOOD,
Sheriff, D. J.

Sheriff's Office, Brockville,
2nd February, 1842. i-41

Sheriff's Sale.

Midland District, to wit. } BY virtue of an Alias Writ of Fieri Facias, issued out of Her Majesty's District Court of the Midland District, against the lands and tenements which were of Robert Willson, deceased, at the time of his death in the hands of James Williams and Duncan McDonald, Executors of the last Will and Testament of the said Robert Willson, to be administered at the suit of John Bannie—I have seized and taken in execution, as belonging to the said James Williams and Duncan McDonald, executors as aforesaid, part of lot No. 25, in the 1st concession of Camden, in the said District, which I will offer for sale, at the Court-House in the town of Kingston, on Tuesday the 14th day of June next, at the hour of 12 o'clock, noon.

ALLAN MACDONELL,
Sheriff, M. D.

Sheriff's Office, Kingston,
9th March, 1842. i-46

Sheriff's Sale of Lands.

Midland District, to wit. } ON Wednesday the 4th day of May next, 1842, at the hour of 12 o'clock noon, will be sold by public auction, at the Sheriff's Office, in the town of Kingston, seized by virtue of several executions in the following suits, viz:—

In the Queen's Bench.

The President, Directors and Company of the Commercial Bank,
vs.
John McLean and Archibald McLean.
William Dennistown, John Downie Bryce, James Playfair, John McMurrich and William Fergusson,
vs.
John McLean.
In the District Court.
James Fraser,
vs.
John McLean.
In the Queen's Bench.

The President, Directors and Company of the Bank of Upper Canada, *vs.* John McLean.

The right title and interest of the above named defendant John McLean, in lots No. 225, 226, 227 91, 102, 103, 114, 115, 276, in the town of Kingston—Lot No. 22, on Gore, in the township of Pittsburgh—Lots Nos. 1, 2 and 3, with Belles Island and broken front, and No. 5 and 6, on west side of Great River Cataraqui, in the township of Kingston, and South East quarter of lot No. 9, in the 4th concession of Kingston.

All persons having any claims on the above property, will please make the same known to me, on or before the day of sale.

ALLAN McDONELL,
Sheriff, M. D.

Sheriff's Office, Kingston,
25th January, 1842. 40-i

In the District Court.

Newcastle District, to wit. } BY virtue of a writ of Attachment, issued out of the Newcastle District Court, and to me directed, against the estate real and personal of Hugh O'Niel, an absconding or concealed debtor, at the suit of John Lister, for the sum of five pounds, eighteen shillings and nine pence—I have seized all the estate real as well as personal, of the said Hugh O'Niel, and unless the said Hugh O'Niel return within the jurisdiction of the said Court, and put in bail to the action, within three calendar months, or cause the said claim to be discharged, all the real and personal estate of the said Hugh O'Niel, or so much thereof as may be necessary, will be held liable for the payment, benefit and satisfaction of the said claim.

H. RUTTAN,
Sheriff.

Sheriff's Office, Cobourg,
26th February, 1842. 43-sn
First published in Gazette 3rd March 1842.

In the District Court.

Newcastle District, to wit. } BY virtue of a writ of Attachment, issued out of the Newcastle District Court, and to me directed, against the estate, real and personal of Hugh O'Niel, an absconding or concealed debtor, at the suit of John Lister, for the sum of ten pounds, nine shillings and ten pence—I have seized all the estate real as well as personal, of the said Hugh O'Niel, and unless the said Hugh O'Niel return within the jurisdiction of the said Court, and put in bail to the action, within three calendar months, or cause the said claim to be discharged, all the real and personal estate of the said Hugh O'Niel, or so much thereof as may be necessary, will be held liable for the payment, benefit and satisfaction of the said claim.

H. RUTTAN,
Sheriff.

Sheriff's Office, Cobourg,
26th February, 1842. 43-sn
First published in Gazette 3rd March 1842.

In the Queen's Bench.

BY virtue of a Writ of Attachment, issued out of Her Majesty's Court of Queen's Bench, at Toronto, and to me directed, against the estate, real and personal of Aquilla Bennett, the younger, an absconding or concealed debtor, to satisfy James Perrin and James Lewis Perrin, for the sum of one hundred and one pounds, one shilling—I have seized all the estate real as well as personal, of the said Aquilla Bennett, the younger, and unless the said Aquilla Bennett the younger return within the jurisdiction of the said Court, and put in bail to the action, or cause the said claim to be discharged within three calendar months, all the real and personal estate of the said Aquilla Bennett, the younger, or so much thereof as may be necessary, will be held liable for the payment, benefit and satisfaction of the said claim.

W. B. JARVIS,
Sheriff, H. D.

Sheriff's Office, Toronto,
15th Feb. 1842. sn-42
First published in Gazette 24th Feb. 1841.

In the Queen's Bench.

Canada, Gore District, to wit. } BY virtue of a writ of Attachment, issued out of Her Majesty's Court of Queen's Bench, and to me directed, against all the estate, real as well as personal, of Samuel Warren, and Gardner Warren, absconding or concealed debtors, at the suit of Milton Davis, for the sum of ninety-five pounds, eleven shillings and six pence, I have seized all the estate real as well as personal, of the said Samuel Warren and Gardner Warren, and unless the said Samuel Warren and Gardner Warren return within the jurisdiction of the said Court, and put in bail to the action, or cause the said claim to be discharged within three calendar months, all the estate real and personal or so much thereof as may be necessary, will be held liable for the payment, benefit and satisfaction of the said claim.

ALLAN MACDONELL,
Sheriff, G. D.

Sheriff's Office, Hamilton,
20th October, 1841. sn-36
First published in Gazette, 13 Jany. 1842

In the Gore District Court.

Canada, Gore District, to wit. } BY virtue of a writ of Attachment, issued out of Her Majesty's Gore District Court, and to me directed, against all the estate real as well as personal, of Samuel Warren, an absconding debtor, at the suit of John Galbraith, the younger, for the sum of eighteen pounds, fifteen shillings, I have seized all the estate real as well as personal, of the said Samuel Warren, and unless the said Samuel Warren return within the jurisdiction of the said Court, and put in bail to the action, or cause the said claim to be discharged within three calendar months, all the estate real and personal, or so much thereof as may be necessary, will be held liable for the payment, benefit and satisfaction of the said claim.

ALLAN MACDONELL,
Sheriff, G. D.

Sheriff's Office, Hamilton,
Oct. 29th, 1841. sn-36
First published in Gazette, 13 Jany. 1842.

Sheriff's Sale.

Niagara District, to wit. } BY virtue of a writ of Fieri Facias, issued out of Her Majesty's Court of Queen's Bench, and to me directed, against the lands and tenements of John Hawn, at the suit of James Cummings, I have seized and taken in execution as belonging to the John Hawn, lot No. 15, 6th concession of the township of Crowland, 100 acres; which property I shall expose for sale, at the Sheriff's Office in the town of Niagara, on Saturday the 16th day of April 1842, at 12 o'clock noon, for cash only.

W. KINGSMILL,
Sheriff, N. D.

Sheriff's Office, Niagara,
Dec. 31st, 1841. i-43

Sheriff's Sale.

Niagara District, to wit. } BY virtue of a writ of Fieri Facias, issued out of Her Majesty's Court of Queen's Bench, and to me directed, against the lands and tenements of Charles Richardson and Archibald Gilkison, at the suit of Townsend Lounsbury, I have seized and taken in execution as belonging to the said Archibald Gilkison, one of the above named defendants, north half of lot No. 3, in the 5th concession of the township of Gainsboro, part of lot No. 20, 3rd concession of the township of Crowland, containing 33½ acres; part of lot No. 6 3rd concession of Crowland, containing 37½ acres; and 4½ acres being the south part of the front part of 33, broken front township of Bertie; all which property I will expose for sale, at the Sheriff's Office, Niagara, on Saturday the 16th day of April 1842, at 12 o'clock noon, for cash only.

W. KINGSMILL,
Sheriff, N. D.

Sheriff's Office, Niagara,
January 1st, 1842. i-43

Sheriff's Sale.

Robert Gillespie, Robert Gillespie the younger, George Ruffin, John Jamieson, and Alexander Gillespie, the younger, Plaintiffs.

vs.

Gideon Tiffany, Defendant.

Canada, London District, to wit. } BY virtue of a writ of Fieri Facias, issued out of Her Majesty's London District Court, and to me directed, against the lands and tenements of the Defendant, I have seized and taken in execution the following property, viz:—

North half of lot number twenty-two, ninth concession of Carradoc, one hundred acres, which lands and tenements I shall offer for sale, at the Court-House in the town of London, on Saturday the 16th day of April next, at the hour of 12 o'clock, noon.

JAMES HAMILTON,
Sheriff, L. D

Sheriff's Office, London,
5th March, 1842. 45-i

Canada, Western District, to wit. } NOTICE is hereby given, that by virtue of a writ of Fieri Facias, issued out of Her Majesty's Court of Queen's Bench at Toronto, and to me directed, against the lands and tenements which were of Jean Baptiste Papineau, deceased, at the time of his death in the hands of Veronique Papineau, administratrix of the said Jean Baptiste Papineau deceased, with the will annexed, at the suit of Maria C. Donelly, I have seized and taken in execution as belonging to the said Jean Paptiste Papineau deceased, at the time of his death in the hands of Veronique Papineau, administratrix as aforesaid, the following tract or parcel of land, viz:—

The north east quarter of lot number one, in the thirteenth concession, in the township of Sombra, in the county of Kent, in the Western District, containing 50 acres more or less, also a part of lot number one, in the thirteenth concession of the township of Sombra aforesaid, containing 10 acres; all which said property I will expose to Public Sale, at the Court-House in the town of Sandwich, on the eleventh day of June next, at 11 o'clock, in the forenoon, for cash only.

All persons having any claims on the above lands, or any part thereof, are requested to make the same known to me, on or before the day of sale.

ROBERT LACHLAN,
Late Sheriff, W. D.

Sandwich, 3rd March, 1842. i-45

District of Victoria, to wit. } *Sheriff's Sale Postponed.*

Adam Henry Meyers, one &c.—*Plaintiff.*

vs.

George Reeves.—*Defendant.*

THE sale of lands in the above suit, advertised to take place on the 5th day of February last, at the Sheriff's Office in Belleville, at 12 o'clock noon, is further postponed until Saturday, the 14th day of May next, at the same hour and place.

J. W. DUNBAR MOODIE,
Sheriff.

Sheriff's Office, Belleville,
9th March, 1842 e-45

District of Victoria, to wit. } BY virtue of two writs of Fieri Facias, issued out of Her Majesty's Court of Queen's Bench, and to me directed, against the lands and tenements of Henry W. Yager and Cyrus Brewster, I have seized and taken as belonging to the said Henry W. Yager, lot Nos 12, in the 3rd concession of Thurlow, and part of lot No. 6, in the 1st concession of Thurlow, all which property I shall offer for sale, at the Sheriff's Office, in the town of Belleville, on Saturday the 28th day of May 1842, at 12 o'clock, noon.

J. W. DUNBAR MOODIE,
Sheriff.

Sheriff's Office, Belleville,
16th February, 1842. i-42

District of Victoria, to wit. } BY virtue of a writ of Fieri Facias, issued out of Her Majesty's Court of Queen's Bench, and to me directed, against the lands and tenements of John McShea, at the suit of Turton Penn, I have seized and taken as belonging to the said John McShea, lot No. 9, in the 8th concession of Marmora, all which property I shall offer for sale, at the Sheriff's Office, in the town of Belleville, on Saturday the 28th day of May 1842, at 12 o'clock, noon.

J. W. DUNBAR MOODIE,
Sheriff.

Sheriff's Office, Belleville,
16th February, 1842. 42-i

District of Victoria, to wit. } BY virtue of a writ of Fieri Facias, issued out of Her Majesty's Court of Queen's Bench, and to me directed, against the lands and tenements of Joseph P. Huyck, at the suit of Benjamin Dudgill, one, &c.—I have seized and taken as belonging to the said Joseph P. Huyck, broken front, in front of lot No. 18, in the 1st concession of Thurlow, all which property I shall offer for sale, at the Sheriff's Office, in the town of Belleville, on Saturday the 28th day of May 1842, at 12 o'clock, noon.

J. W. DUNBAR MOODIE,
Sheriff.

Sheriff's Office, Belleville,
16th February, 1842. 42-i

District of Victoria, to wit } BY virtue of a writ of Fieri Facias issued out of Her Majesty's District Court of the District of Victoria, and to me directed, against the lands and tenements of Martin Ryan, at the suit of William Garratt, I have seized and taken as belonging to the said Martin Ryan, part of lot No. 3, in the 1st concession of Thurlow, now included in the town of Belleville; all which property, I shall offer for sale, at the Sheriff's Office, in the town of Belleville on Saturday, the 28th day of May 1842, at 12 o'clock, noon.

J. W. DUNBAR MOODIE,
Sheriff.

Sheriff's Office, Belleville,
16th February, 1842 i-42

District of Victoria, to wit, } BY virtue of a writ of Fieri Facias, issued out of Her Majesty's Court of Queen's Bench, and to me directed, against the lands and tenements which were of James McNab, deceased, at the time of his death in the hands of Harriett McNab, Executrix of the last will and testament of the said James McNab, deceased, to be administered, at the suit of D'Arcy Edward Boulton, Esquire, one, &c.—I have seized and taken as belonging to the said James

Malcolm, deceased; the east half of lot No. 4, in the 3rd concession of Elzevir; town lots No. 2, 3, 4 and 5, in West Belleville east side of Ann street; all of which property, I shall offer for sale, at the Sheriff's Office, in the town of Belleville, on Saturday, the 28th day of May 1842, at 12 o'clock, noon.

J. W. DUNBAR MOODIE,
Sheriff.

Sheriff's Office, Belleville,
16th February, 1842. 42-i

District of Victoria, } BY virtue of a
to wit. } writ of Fieri Facias, issued out of Her Majesty's Court of Queen's Bench, and to me directed, against the lands and tenements of Thomas A. Corbett, at the suit of Henry Jones and Sidney Jones; I have seized and taken as belonging to the said Thomas A. Corbett, lot No. 17, in the 7th concession of Marmora; all which property, I shall offer for sale, at the Sheriff's Office, in the town of Belleville, on Saturday the 28th day of May 1842, at 12 o'clock, noon.

J. W. DUNBAR MOODIE,
Sheriff.

Sheriff's Office, Belleville,
16th February, 1842. 42-i

District of Victoria, } BY virtue of a
to wit. } writ of Fieri Facias, issued out of Her Majesty's Court of Queen's Bench, and to me directed, against the lands and tenements which were of Stephen Benson, deceased, at the time of his death, in the hands of Charles Otis Benson, administrator of all and singular the goods and chattels, rights and credits of Stephen Benson, deceased, to be administered at the suit of Richard Davis, I have seized and taken as belonging to the said Stephen Benson, deceased, lots No. 4 and 5, on the North side of Colborne street, and lot No. 12, on the East side of James street, in West Belleville, being part of lot No. 3, in the 1st concession of Thurlow, according to a plan and survey of James McNab, deceased; West half of lot No. 6, in the 3rd concession of Madoc; lot No. 36, in the 6th concession of Hungerford, and North part of lot No. 4, in the 14 h concession of Hungerford, 83 acres; and North half of No. 31, in the 13th concession of Hungerford; all of which property I shall expose for sale, at the Sheriff's Office in the town of Belleville, on Saturday the 14th of May 1842, at 12 o'clock, noon.

J. W. DUNBAR MOODIE, *Sheriff.*

Sheriff's Office, Belleville.
2nd February, 1842. 40-i

NOTICE is hereby given, that application will be made at the next Session of the Legislature, for an Act to amend the Act of Incorporation of the City of Toronto, in such a manner as to give power to the Mayor, Aldermen and Commonalty to impose a tax on Pine Wood brought into the City for the use of Steam Boats, to be expended within the City; also, so as to enable the Corporation to enforce the collection of the Commutation of Statute Labour from persons residing within the City, by giving the power of imprisonment in the event of no sufficient distress; and also to alter the proportion of taxation within the Liberties, by making it one half, instead of one fourth of the amount imposed upon the inhabitants residing in the City.

Toronto, 8th March, 1842. 45

Notice.

Notice is hereby given, that the Election of three Directors to serve for the ensuing year in the Grand River Navigation Company, will take place at the Company's Office Seneca, on the first Monday in May next.

Also that a Dividend of 2½ per cent. is declared payable on that day, on 65 per cent. of Stock paid in.

JOHN JACKSON,
46-i *Sec'y. & Treas. G. R. N. Comp'y.*

NOTICE is hereby given, that application will be made at the next Session of the Legislature, by Petition, to annex the townships of Bayham, South and North Dorchester, Blanchard, Dowuie, North Easthope, Wilmot, and that part of the townships of Dumfries and Bramford lying West of the Grand River, to the District of Brock. 24

NOTICE is hereby given, that application will be made to Parliament, at the ensuing session thereof, to pass an act of naturalization, in favour of the Rev. Abijah Blanchard, of the township of Pelham, in the Niagara District; the Rev. Levi Rose, of the township of Barton, in the Gore District; Ministers of the Presbyterian Church, and Mr. John F. A. S. Fayette, of the township of Waterloo, in the Wellington District; a probationer of said Church.

Barton, February 17th, 1842. 43

NOTICE is hereby given, that application will be made at the next Session of the Legislature, to define the westerly limit of the County of Norfolk, and to annex to said County the Township of Bayham.

February 14th, 1842. 42

NOTICE is hereby given, that application will be made at the next Session of the Legislature, by petition, to form a new District, composed of the Townships of Fitz-Roy, Pakenham, Darling, McNab, Horton, Ross, Westmeath, Pembroke, and the New Surveyed Townships in the rear of the aforesaid named Townships, along with the Islands opposite on the Ottawa.

Packenham Mills, 6th Dec. 1841. 33

A LATE ACT of this Province having created a Municipal Council for the District of Niagara, it becomes necessary and expedient that an Act of Incorporation for Police and other local purposes be obtained for this Town.

NOTICE is therefore hereby given, by the Trustees of the Market Reservations, that application will be made to the Provincial Legislature, at its next Session, for such Incorporation, and enabling the present Trustees to surrender to the Board of Police, for the benefit of the Market and the Town, the land held by them, as also the Securities and the Funds accrued and increasing. 35

Niagara, Dec. 27th, 1841.

ADVERTISEMENT.

ALL persons having claims against the Estate of the late JOHN DOUGLAS, & Co. of Paris, are requested to lodge the same at the Office of John Smith of Brantford, duly attested, on or before the first day of April, next.

JOHN SMITH, *Assignee.*

Brantford, January 25, 1842. 42-c

NOTICE.—Application will be made at the next sitting of the Legislature, for a Charter to Incorporate a Company for the Manufacture of Salt, at the "Hyde Rheums," on the River Aux Sable, in township of Bosanquet, in the Western District. 20

CIRCUITS—SPRING, 1842.

NOTICE is hereby given, that the Courts of Oyer and Terminer, and General Gaol Delivery, and of Assize and Nisi Prius, in and for the several Districts of that part of the Province of Canada, which formerly constituted Upper Canada, will be as follows:—

Eastern Circuit.
His Honour the CHIEF JUSTICE.

District.	Town.	
Eastern,	Cornwall,	Mon. 16th May.
Ottawa,	L'Original,	Tues. 24th May.
Bathurst,	Perth,	Tues. 31st May.

Midland Circuit.
His Hon. Mr. JUSTICE HAGERMAN.

Victoria,	Belleville,	Mon. 2nd May.
Prince Edward,	Picton,	Mon. 9th May.
Midland,	Kingston,	Mon. 16th May.
Johnstown,	Brockville,	Thur. 26th May.

Home Circuit.
His Honour Mr. JUSTICE MACAULAY.

Newcastle,	Coborg,	Mon. 25th April.
Colborne,	Peterborough,	Thur. 5th May.

Niagara Circuit.
His Honour Mr. JUSTICE JONES.

Niagara,	Niagara,	Tues. 3rd May.
Gore,	Hamilton,	Tues. 17th May.
Talbot,	Simcoe,	Wednes. 1st June.
Brock,	Woodstock,	Mon. 6th June.

Western Circuit.
His Honour Mr. JUSTICE MCLEAN.

Wellington,	Guelph,	Tues. 10th May.
Huron,	Goderich,	Mon. 16th May.
London,	London,	Mon. 23rd May.
Western,	Sandwich,	Wednes. 1st June.

Home District Criminal Court.
Monday, 28th March.
His Honour the CHIEF JUSTICE.
Assize and Nisi Prius.
Tuesday, 12th April.
His Honour Mr. JUSTICE JONES.

Of which all Sheriffs, Coroners, Magistrates, Gaolers, and other Peace Officers, are commanded to take notice.

By Order of the Court.
CHARLES C. SMALL,
Clerk of the Crown and Pleas.
Monday, 7th February, 1842. 41

NOTICE.—The Creditors of WESTMACOTT & LEWIS, and W. M. WESTMACOTT, who have not become a party to the Assignment are requested to do so, on or before the First day of May, next, or they will be excluded from all benefit of the same.

JAMES CHARLES,
A. MURRAY, *Trustees.*
Toronto, Dec. 1841. 34-sy

NOTICE.

THE Partnership heretofore existing between the Subscribers, under the name, style and firm, of *Clarke, & Boyd*, is this day dissolved by mutual consent.

The debts due to the said Firm are to be paid to THOMAS CLARKE, who will discharge all claims against the said firm.

THOMAS CLARKE,
WILLIAM CARSON BOYD.

N. B. The business will be carried on as before by THOMAS CLARKE. 38-si

Printed by R. STANTON, Printer to the QUEEN'S MOST EXCELLENT MAJESTY.

Upper Canada Gazette.

VOL. XVI. TORONTO, THURSDAY, MARCH 31, 1842. NO. 47

By Authority.

Eastern District, } BY virtue of several
to wit. } writs issued out of Her Majesty's District Court at Cornwall, and to me directed, against the lands and tenements of Angus M'Donell, at the suit of William Johnston, executor of James Forsyth, deceased, I have seized and taken in execution as belonging to the said Angus M'Donell, the west half of lot number twenty-seven, in the fourth concession of the township of Cornwall. Also, against the lands and tenements of Walter Johnston and Nicholas Johnston, at the suit of John P. Crysler, lot number twenty-six, in the fourth concession of the township of Matilda. Also, against the lands and tenements of Angus Stewart, at the suit of James M'Gillis, east half of lot number twenty-seven, 4th concession in the township of Lancaster. Also, against the lands and tenements of Ranald M'Donald, at the suit of James Mac Ewen, lot number thirty-one, in the seventh concession of the township of Lancaster, which lands and tenements will be sold on Thursday the twenty-first day of April next, at the Court-House in the town of Cornwall, at eleven o'clock, in the forenoon.

ALEXANDER M'MARTIN,
Sheriff, E. D.

Sheriff's Office, Cornwall,
28th December, 1841. i-45

In the Queen's Bench.

Eastern District, } BY virtue of a writ
to wit. } of Fieri Facias, issued out of Her Majesty's Court of Queen's Bench at Toronto, at the suit of the President, Directors and Company, of the Commercial Bank of the Midland District, and to me directed, against the lands and tenements of Donald Mac Donell and Duncan M'Donell, I have seized and taken in execution lot number fifteen, and half of lot number fourteen, south side of Fourth street, in the town of Cornwall, and lot number five, in the ninth concession of the township of Charlottenburgh, and at the suit of Neil MacIntosh, against the lands and tenements of Donald M'Donell and Archibald MacDonald, I have seized and taken in execution lot number thirty-eight, in the first concession of the township of Lochiel; and in the District Court, against the lands and tenements of Alexander Cattenron, at the suit of Alexander M'Donell, one acre of lot number twelve, in the seventh concession of Charlottenburgh; which property I shall offer for sale, for cash, at the Court-House, in the town of Cornwall, on Monday the twenty-fifth day of April next, at ten o'clock, in the forenoon.

A. M'MARTIN,
Sheriff, E. D.

Sheriff's Office, Cornwall,
20th January, 1842. i-45

Ottawa District, } BY virtue of a writ
to wit. } of Fieri Facias, issued out of Her Majesty's Court of Queen's Bench, and to me directed, against the lands and tenements of John Mac Donell, at the suit of George Auldjo, I have seized and taken the following lands and tenements, viz:—Lots 1 and 2, in the 1st concession of East Hawkesbury, County of Prescott, Ottawa District, containing with their broken fronts, about 500 acres, with a Stone Dwelling House three stories high, and other buildings thereon erected. The North halves of lots 1 and 2, in the 2nd concession of East Hawkesbury, containing about 200 acres. The front halves of lots 1 and 2, in the 3rd concession of the Gore of East Hawkesbury, containing about 200 acres: and lot No. 1, in the 3rd concession of Caledonia, about 200 acres. All of which I shall expose to Public Sale, on Saturday the 13th day of March, 1842, at 12 o'clock noon, at the Court-House in the town of L'Original.

CH'S. P. TREADWELL,
Sheriff, O. D.

Sheriff's Office, L'Original,
13th December, 1841. i-36

The above sale stands adjourned until Monday the eleventh day of July next, at the Court-House in the town of L'Original, at 12 o'clock, noon.

CH'S. P. TREADWELL,
Sheriff, O. D.

Sheriff's Office, L'Original,
13th March, 1842. i-47

In the Queen's Bench.

Ottawa District, } BY virtue of a writ
to wit. } of Fieri Facias, issued out of Her Majesty's Court of Queen's Bench, and to me directed, against the lands and tenements which were of Rice Honeywell, deceased, at the time of his death in the hands of Martha Honeywell, Executrix of the last will and testament of the said Rice Honeywell, deceased, at the suit of Read Burrett, I have seized and taken the following lands, viz:—lot No. 8, in the broken front of Gloucester, on the Rideau, 50 acres; lot No. 18, in the first concession of Gloucester on the Rideau, including broken front 226 acres; and lot No. 21, in the second concession of Osgoode, 200 acres; all of said lands will be exposed to public sale, on Thursday the 12th day of May next, at the Court House in the town of L'Original, at 12 o'clock, at noon.

C. P. TREADWELL,
Sheriff, O. D.

Sheriff's Office, L'Original,
11th February, 1842. 42-i

In the Queen's Bench.

Ottawa District, } BY virtue of two
to wit. } several writs of Fieri Facias, issued out of Her Majesty's Court of Queen's Bench, and to me directed, against the lands and tenements of John Claus, at the suits of Silas B. Downer, Charles D. Hall, Samuel B. Foster, the younger, and George B. Deforest, I have seized and taken the following lands, viz:—lots No. 17 and 19, in the fourth concession, and the south half of lot No. 20, in the fifth concession of East Hawkesbury, in the said district; all of said lands I shall expose to public sale, on Thursday the 12th day of May next, at the Court House in the town of L'Original, at 12 o'clock, at noon.

C. P. TREADWELL,
Sheriff, O. D.

Sheriff's Office, L'Original,
11th February, 1842 42-i

Ottawa District, } NOTICE is hereby
to wit: } given, that by virtue of a Warrant of Attachment, issued out of Her Majesty's Court of Queen's Bench, and to me directed, against the estate of David Moffatt, an absconding or concealed debtor, at the suit of Julius C. Blasdell, for the sum of forty pounds; I have seized all the estate, real as well as personal, of the said David Moffatt, and unless the said David Moffatt return within the jurisdiction of the said Court, and put in bail to the action, or cause the claim to the said action to be discharged within three calendar months, all the estate real and personal, or so much thereof as may be necessary, will be held liable for the payment, benefit and satisfaction of the said claim.

CHS. P. TREADWELL,
Sheriff, Ottawa District.

Sheriff's Office, L'Original,
3rd January, 1842. 3m-36
First published in Gazette, 18 June, 1842.

Bathurst District, } NOTICE is here-
to wit. } by given, that by virtue of a Warrant of Attachment issued out of Her Majesty's Court of Queen's Bench at Toronto, and to me directed, against the estate of John Mason, an absconding or concealed debtor, at the suit of John Hall, for the sum of One hundred

and fifty-three pounds, I have seized all the estate, real as well as personal, of the said John Mason, and unless the said John Mason return within the jurisdiction of the said Court, and put in bail to the action, or cause the claim of the said John Hall to be discharged, within three calendar months, all the real and personal estate of the said John Mason, or so much thereof as may be necessary, will be held liable for the payment, benefit and satisfaction of the said claim.

JOHN A. H. POWELL, *Sheriff.*

Sheriff's Office, Perth,
7th January, 1842. sn-38

First published in Gazette, 27th Jan. 1842.

In the Queen's Bench.

District of Johnstown, to wit. } BY virtue of a writ of Fieri Facias, issued out of Her Majesty's Court of Queen's Bench, and to me directed, against the lands and tenements of John Stuart, one &c., at the suit of Joseph Sifton—I have seized and taken in execution lot number one, in the second concession, in the township of Oxford, in the District of Johnstown, which land will be sold by auction, on thursday the twenty-third day of June next, at the Court-House Brockville, at eleven o'clock, in the forenoon.

ADIEL SHERWOOD,
Sheriff, D. J.

Sheriff's Office, Brockville,
21st March, 1842. i-47

In the District of Johnstown.

District of Johnstown, to wit. } BY virtue of a writ of Fieri Facias, issued out of Her Majesty's District Court at Brockville, and to me directed, against the lands and tenements of John McCollough, at the suit of John P. Weir, I have seized and taken in execution all the property of the said John McCollough, being town lot, house and appurtenances at Maitland, in the township of Augusta, also a town lot and house in Elizabeth town, situate immediately above the town of Brockville, on the Kingston road, which town lots, houses and appurtenances, will be sold by auction, on Monday the thirteenth day of June next, at the Court-House Brockville, at eleven o'clock, in the forenoon.

ADIEL SHERWOOD,
Sheriff, D. J.

Sheriff's Office, Brockville,
2nd March, 1842. i-45

In the Queen's Bench.

District of Johnstown, to wit. } BY virtue of a writ of Fieri Facias, issued out of Her Majesty's Court of Queen's Bench, and to me directed, against the lands and tenements of William McQueen, at the suit of Alexander Miller. I have seized and taken in execution, all and singular those certain pieces, parcels or tracts of land and premises, situate lying and being in the town of Johnstown, in the township of Edwardsburgh, in the District of Johnstown, being composed of town lots numbers twelve and thirteen, in the front or first range of town lots in the said town of Johnstown, and town lots numbers twelve and thirteen, in the second range of town lots in the said town of Johnstown, all which town lots and premises will be sold by auction, on Saturday the seventh day of May next, at the Court house Brockville, at eleven o'clock, in the forenoon.

ADIEL SHERWOOD,
Sheriff, D. J.

Sheriff's Office, Brockville,
2nd February, 1842. 43-i

Sheriff's Sale.

Midland District, to wit. } BY virtue of a writ of Vendition Exponas and Fieri Facias, issued out of Her Majesty's District Court of the Midland District, against the lands and tenements which were of John O'Conner, deceased, at the time of his death in the hands of Ann O'Conner, Executrix of the last will and testament of the said John O'Conner, to be administered at the suit of Timothy Simmons, I have seized and taken in execution as belonging to the said Ann O'Conner, executrix as aforesaid, part of lot number three, in the first concession of the township of Thurlow, in the Victoria District, which I will expose for sale, at the Court-House in the town of Kingston, in the said Midland District, on Saturday twenty-fifth day of June next, at the hour of 12 o'clock, noon.

A. MACDONELL,
Sheriff, M. D.

Sheriff's Office, Kingston,
19th March, 1842. i-47

Midland District, to wit. } NOTICE is hereby given, that by virtue of a warrant of Attachment issued out of Her Majesty's Court of Queen's Bench, at Toronto, and to me directed, against the estate as well real as personal of George I. Selleck, an absconding or concealed debtor, at the suit of William Fowler Collins and Thomas Augustus Harris, for the sum of fifty-two pounds, and eighteen shillings, I have seized all the estate as well real as personal, of the said George I. Selleck, and unless the said George I. Selleck return within the jurisdiction of the said Court, and put in bail to the action, or cause the claim of the said William Fowler Collins, and Thomas Augustus Harris to be discharged within three calendar months, all the estate real and personal of the said George I. Selleck, or so much thereof as may be necessary will be held liable for the payment benefit and satisfaction of the said claim.

A. MACDONELL,
Sheriff, M. D.

Sheriff's Office, Kingston,
16th March, 1842. sn-47

Midland District, to wit. } NOTICE is hereby given, that by virtue of a warrant of Attachment issued out of Her Majesty's Court of Queen's Bench at Toronto, and to me directed, against the estate as well real as personal of George I. Selleck, an absconding or concealed debtor, at the suit of Samuel Morley and Charles W. Jenkins, for the sum of twelve pounds, eleven shillings and seven pence—I have seized all the estate as well real as personal, of the said George I. Selleck, and unless the said George I. Selleck return within the jurisdiction of the said Court, and put in bail to the action, or cause the claim of the said Samuel Morley and Charles W. Jenkins to be discharged within three calendar months, all the estate real and personal, of the said George I. Selleck, or so much thereof as may be necessary, will be held liable for the payment, benefit and satisfaction of the said claim.

A. MACDONELL,
Sheriff, M. D.

Sheriff's Office, Kingston,
16th March, 1842. sn-47

Midland District, to wit. } NOTICE is hereby given, that by virtue of a warrant of Attachment, issued out of Her Majesty's Court of Queen's Bench, at Toronto, and to me directed, against the estate as well real as personal of George I. Selleck, an absconding or concealed debtor, at the suit of William Henry Davy and Benjamin F. Davy, for the sum of forty-eight pounds—I have seized all the estate as well real as personal, of the said George I. Selleck, and unless the said George I. Selleck return within the jurisdiction of the said Court, and put in bail to the action, or cause the claim of the said William Henry Davy and Benjamin F. Davy to be discharged within three calendar months, all the estate real and personal of the said George I. Selleck, or so much thereof as may be necessary, will be held liable for the payment, benefit and satisfaction of the said claim.

A. MACDONELL,
Sheriff, M. D.

Sheriff's Office, Kingston,
16th March, 1842. sn-47

Sheriff's Sale.

Midland District, to wit. } BY virtue of an Alias Writ of Fieri Facias, issued out of Her Majesty's District Court of the Midland District, against the lands and tenements which were of Robert Willson, deceased, at the time of his death in the hands of James Williams and Duncan McDonald, Executors of the last Will and Testament of the said Robert Willson, to be administered at the suit of John Rannie—I have seized and taken in execution, as belonging to the said James Williams and Duncan McDonald, executors as aforesaid, part of lot No. 25, in the 1st concession of Camden, in the said District, which I will offer for sale, at the Court-House in the town of Kingston, on Tuesday the 14th day of June next, at the hour of 12 o'clock, noon.

ALLAN MACDONELL,
Sheriff, M. D.

Sheriff's Office, Kingston,
9th March, 1842. i-46

In the District Court.

Newcastle District, to wit. } BY virtue of a writ of Attachment, issued out of the Newcastle District Court, and to me directed, against the estate real and personal of Hugh O'Niel, an absconding or concealed debtor, at the suit of John Lister, for the sum of five pounds, eighteen shillings and nine pence—I have seized all the estate real as well as personal, of the said Hugh O'Niel, and unless the said Hugh O'Niel return within the jurisdiction of the said Court, and put in bail to the action, within three calendar months, or cause the said claim to be discharged, all the real and personal estate of the said Hugh O'Niel, or so much thereof as may be necessary, will be held liable for the payment, benefit and satisfaction of the said claim.

H. RUTTAN, *Sheriff.*

Sheriff's Office, Cobourg,
26th February, 1842. 43-sn

First published in Gazette 3rd March 1842.

Midland District, to wit. } NOTICE is hereby given, that by virtue of a warrant of Attachment, issued out of Her Majesty's Court of Queen's Bench, at Toronto, and to me directed, against the estate as well real as personal of George I. Selleck, an absconding or concealed debtor, at the suit of William Henry Davy and Benjamin F. Davy, for the sum of forty-eight pounds—I have seized all the estate as well real as personal, of the said George I. Selleck, and unless the said George I. Selleck return within the jurisdiction of the said Court, and put in bail to the action, or cause the claim of the said William Henry Davy and Benjamin F. Davy to be discharged within three calendar months, all the estate real and personal of the said George I. Selleck, or so much thereof as may be necessary, will be held liable for the payment, benefit and satisfaction of the said claim.

A. MACDONELL,
Sheriff, M. D.

Sheriff's Office, Kingston,
16th March, 1842. sn-47

Sheriff's Sale.

Midland District, to wit. } BY virtue of an Alias Writ of Fieri Facias, issued out of Her Majesty's District Court of the Midland District, against the lands and tenements which were of Robert Willson, deceased, at the time of his death in the hands of James Williams and Duncan McDonald, Executors of the last Will and Testament of the said Robert Willson, to be administered at the suit of John Rannie—I have seized and taken in execution, as belonging to the said James Williams and Duncan McDonald, executors as aforesaid, part of lot No. 25, in the 1st concession of Camden, in the said District, which I will offer for sale, at the Court-House in the town of Kingston, on Tuesday the 14th day of June next, at the hour of 12 o'clock, noon.

ALLAN MACDONELL,
Sheriff, M. D.

Sheriff's Office, Kingston,
9th March, 1842. i-46

In the District Court.

Newcastle District, to wit. } BY virtue of a writ of Attachment, issued out of the Newcastle District Court, and to me directed, against the estate, real and personal of Hugh O'Niel, an absconding or concealed debtor, at the suit of John Lister, for the sum of ten pounds, nine shillings and ten pence—I have seized all the estate real as well as personal, of the said Hugh O'Niel, and unless the said Hugh O'Niel return within the jurisdiction of the said Court, and put in bail to the action, within three calendar months, all the estate real and personal of the said Hugh O'Niel, or so much thereof as may be necessary, will be held liable for the payment benefit and satisfaction of the said claim.

H. RUTTAN,
Sheriff.

Sheriff's Office, Cobourg,
26th February, 1842. 43-sn

First published in Gazette 3rd March 1842.

In the District Court.

Newcastle District, to wit. } BY virtue of a writ of Attachment, issued out of the Newcastle District Court, and to me directed, against the estate, real and personal of Hugh O'Niel, an absconding or concealed debtor, at the suit of John Lister, for the sum of ten pounds, nine shillings and ten pence—I have seized all the estate real as well as personal, of the said Hugh O'Niel, and unless the said Hugh O'Niel return within the jurisdiction of the said Court, and put in bail to the action, within three calendar months, all the estate real and personal of the said Hugh O'Niel, or so much thereof as may be necessary, will be held liable for the payment benefit and satisfaction of the said claim.

H. RUTTAN,
Sheriff.

Sheriff's Office, Cobourg,
26th February, 1842. 43-sn

First published in Gazette 3rd March 1842.

In the Queen's Bench.

BY virtue of a Writ of Attachment, issued out of Her Majesty's Court of Queen's Bench, at Toronto, and to me directed, against the estate, real and personal of Aquilla Bennett, the elder, an absconding or concealed debtor, to satisfy James Perrin and James Lewis Perrin, for the sum of one hundred and one pounds, one shilling—I have seized all the estate real as well as personal, of the said Aquilla Bennett, the elder, and unless the said Aquilla Bennett the elder return within the jurisdiction of the said Court, and put in bail to the action, or cause the said claim to be discharged within three calendar months, all the real and personal estate of the said Aquilla Bennett, the elder, or so much thereof as may be necessary, will be held liable for the payment, benefit and satisfaction of the said claim.

W. B. JARVIS,
Sheriff, H. D.

Sheriff's Office, Toronto,
15th Feb. 1842. sn-42

First published in Gazette 24th Feb. 1841.

In the Queen's Bench.

Canada, Gore District, to wit. } BY virtue of a writ of Attachment, issued out of Her Majesty's Court of Queen's Bench, and to me directed, against all the estate, real as well as personal, of Samuel Warren, and Gardner Warren, absconding or concealed debtors, at the suit of Milton Davis, for the sum of ninety-five pounds, eleven shillings and six pence, I have seized all the estate real as well as personal, of the said Samuel Warren and Gardner Warren, and unless the said Samuel Warren and Gardner Warren return within the jurisdiction of the said Court, and put in bail to the action, or cause the said claim to be discharged within three calendar months, all the estate real and personal or so much thereof as may be necessary, will be held liable for the payment, benefit and satisfaction of the said claim.

ALLAN MACDONELL,
Sheriff, G. D.

Sheriff's Office, Hamilton,
20th October, 1841. sn-36

First published in Gazette, 13 Jany. 1842.

In the Gore District Court.

Canada, Gore District, to wit. } BY virtue of a writ of Attachment, issued out of Her Majesty's Gore District Court, and to me directed, against all the estate real as well as personal, of Samuel Warren, an absconding debtor, at the suit of John Galbraith, the younger, for the sum of eighteen pounds, fifteen shillings, I have seized all the estate real as well as personal, of the said Samuel Warren, and unless the said Samuel Warren return within the jurisdiction of the said Court, and put in bail to the action, or cause the said claim to be discharged within three calendar months, all the estate real and personal, or so much thereof as may be necessary, will be held liable for the payment benefit and satisfaction of the said claim

ALLAN MACDONELL,
Sheriff, G. D.

Sheriff's Office, Hamilton,
Oct, 29th, 1841. sn-36

First published in Gazette, 13 Jany. 1842.

Sheriff's Sale.

Niagara District, to wit. } BY virtue of a writ of Fieri Facias, issued out of Her Majesty's Court of Queen's Bench, and to me directed, against the lands and tenements of John Hawn, at the suit of James Cummings, I have seized and taken in execution as belonging to the John Hawn, lot No. 15, 6th concession of the township of Crowland, 100 acres; which property I shall expose for sale, at the Sheriff's Office in the town of Niagara, on Saturday the 16th day of April 1842, at 12 o'clock noon, for cash only.

W. KINGSMILL,
Sheriff, N. D.

Sheriff's Office, Niagara,
Dec. 31st, 1841. i-43

Sheriff's Sale.

Niagara District, to wit. } BY virtue of a writ of Fieri Facias, issued out of Her Majesty's Court of Queen's Bench, and to me directed, against the lands and tenements of Charles Richardson and Archibald Gilkison, at the suit of Townsend Lounsbury, I have seized and taken in execution as belonging to the said Archibald Gilkison, one of the above named defendants, north half of lot No. 3, in the 5th concession of the township of Gainsboro, part of lot No. 20, 3rd concession of the township of Crowland, containing 38 acres; part of lot No. 6, 3rd concession of Crowland, containing 37½ acres; and 44 acres being the south part of the front part of 39, broken front township of Bertie; all which property I will expose for sale, at the Sheriff's Office, Niagara, on Saturday the 16th day of April 1842, at 12 o'clock noon, for cash only.

W. KINGSMILL,
Sheriff, N. D.

Sheriff's Office, Niagara,
January 1st, 1842. i-43

Sheriff's Sale.

Robert Gillespie, Robert Gillespie the younger, George Moffatt, John Jamieson and Alexander Gillespie, the younger, Plaintiffs.

vs.

Gideon Tiffany, Defendant.

Canada, London District, to wit. } BY virtue of a writ of Fieri Facias, issued out of Her Majesty's London District Court, and to me directed, against the lands and tenements of the Defendant, I have seized and taken in execution the following property, viz:—

North half of lot number twenty-two, ninth concession of Carradoc, one hundred acres, which lands and tenements I shall offer for sale, at the Court-House in the town of London, on Saturday the 16th day of April next, at the hour of 12 o'clock, noon.

JAMES HAMILTON,
Sheriff, L. D.

Sheriff's Office, London,
5th March, 1842. 45-i

Canada, Western District, to wit. } NOTICE is hereby given, that by virtue of a writ of Fieri Facias, issued out of Her Majesty's Court of Queen's Bench at Toronto, and to me directed, against the lands and tenements which were of Jean Baptiste Papineau, deceased, at the time of his death in the hands of Veronique Papineau, administratrix of the said Jean Baptiste Papineau deceased, with the will annexed, at the suit of Maria C. Bonelly, I have seized and taken in execution as belonging to the said Jean Papiste Papineau deceased, at the time of his death in the hands of Veronique Papineau, administratrix as aforesaid, the following tract or parcel of land, viz:—

The north east quarter of lot number one, in the thirteenth concession, in the township of Sombra, in the county of Kent, in the Western District, containing 50 acres more or less, also a part of lot number one, in the thirteenth concession of the township of Soimbra aforesaid, containing 10 acres; all which said property I will expose to Public Sale, at the Court-House in the town of Sandwich, on the eleventh day of June next, at 11 o'clock, in the forenoon, for cash only.

All persons having any claims on the above lands, or any part thereof, are requested to make the same known to me, on or before the day of sale.

ROBERT LACHLAN,
Late Sheriff, W. D.

Sandwich, 3rd March, 1842. i-45

District of Victoria, to wit. } *Sheriff's Sale Postponed.*

Adam Henry Meyers, one &c.—*Plaintiff.*

vs.

George Reeves,—*Defendant.*

THE sale of lands in the above suit, advertised to take place on the 5th day of February last, at the Sheriff's Office in Belleville, at 12 o'clock noon, is further postponed until Saturday, the 14th day of May next, at the same hour and place.

J. W. DUNBAR MOODIE,
Sheriff.

Sheriff's Office, Belleville,
9th March, 1842 c-45

District of Victoria, to wit. } BY virtue of two writs of Fieri Facias, issued out of Her Majesty's Court of Queen's Bench, and to me directed, against the lands and tenements of Henry W. Yager and Gustin M. Wall, at the suit of William Brewster and Cyrus Brewster, I have seized and taken as belonging to the said Henry W. Yager, lot No. 12, in the 3rd concession of Thurlow, and part of lot No. 6, in the 1st concession of Thurlow, all which property I shall offer for sale, at the Sheriff's Office, in the town of Belle-

ville, on Saturday the 28th day of May 1842, at 12 o'clock, noon.

J. W. DUNBAR MOODIE,
Sheriff.

Sheriff's Office, Belleville,
16th February, 1842. i-42

District of Victoria, } BY virtue of a
to wit. } writ of Fieri Facias, issued out of Her Majesty's Court of Queen's Bench, and to me directed, against the lands and tenements of John McShea, at the suit of Turton Lone, I have seized and taken as belonging to the said John McShea, lot No. 9, in the 8th concession of Marmora, all which property I shall offer for sale at the Sheriff's Office, in the town of Belleville, on Saturday the 28th day of May 1842, at 12 o'clock, noon.

J. W. DUNBAR MOODIE,
Sheriff.

Sheriff's Office, Belleville,
16th February, 1842. 42-i

District of Victoria, } BY virtue of a
to wit. } writ of Fieri Facias, issued out of Her Majesty's Court of Queen's Bench, and to me directed, against the lands and tenements of Joseph P. Huyck, at the suit of Benjamin Dougall, one, &c.—I have seized and taken as belonging to the said Joseph P. Huyck, broken front, in front of lot No. 18, in the 1st concession of Thurlow, all which property I shall offer for sale, at the Sheriff's Office, in the town of Belleville, on Saturday the 28th day of May 1842, at 12 o'clock, noon.

J. W. DUNBAR MOODIE,
Sheriff.

Sheriff's Office, Belleville,
16th February, 1842. 42-i

District of Victoria, } BY virtue of a
to wit. } writ of Fieri Facias issued out of Her Majesty's District Court of the District of Victoria, and to me directed, against the lands and tenements of Martin Ryan, at the suit of William Garratt, I have seized and taken as belonging to the said Martin Ryan, part of lot No. 8, in the 1st concession of Thurlow, now included in the town of Belleville; all which property I shall offer for sale, at the Sheriff's Office, in the town of Belleville, on Saturday, the 28th day of May 1842, at 12 o'clock, noon.

J. W. DUNBAR MOODIE,
Sheriff.

Sheriff's Office, Belleville,
16th February, 1842 i-42

NOTICE is hereby given, that application will be made at the next Session of the Legislature, for an Act to amend the Act of Incorporation of the City of Toronto, in such a manner as to give power to the Mayor, Aldermen and Commonalty to impose a tax on Pine Wood brought into the City for the use of Steam Boats, to be expended within the City; also, so as to enable the Corporation to enforce the collection of the Commutation of Statute Labour from persons residing within the City, by giving the power of imprisonment in the event of no sufficient distress; and also to alter the proportion of taxation within the Liberties, by making it one half, instead of one fourth of the amount imposed upon the inhabitants residing in the City.

Toronto, 8th March, 1842. 45

Grand River Navigation Company Office
Seneca, 12th March, 1842.

NOTICE is hereby given, that the Election of nine Directors to serve for the ensuing year in the Grand River Navigation Company, will take place at the Company's Office Seneca, on the first Monday in May next.

Also that a Dividend of 2½ per cent. is declared payable on that day, on 63 per cent. of Stock paid in.

JOHN JACKSON,
Sec'y & Treas. G. R. N. Comp'y.

NOTICE is hereby given, that application will be made at the next Session of the Legislature, by Petition, to annex the townships of Bayham, South and North Cornwall, Blenheim, Dawpie, North Easthope, Wilmot, and that part of the townships of, Dumfries and Brantford lying West of the Grand River, to the District of Brock. 24

NOTICE is hereby given, that application will be made to Parliament, at the ensuing session thereof, to pass an act of naturalization, in favour of the Rev. Abijah Blanchard, of the township of Pelham, in the Niagara District; the Rev. Levi Rose, of the township of Barton, in the Gore District; Ministers of the Presbyterian Church, and Mr. John F. A. S. Fayette, of the township of Waterloo, in the Wellington District; a probationer of said Church.

Barton, February 17th, 1842. 43

NOTICE is hereby given, that application will be made at the next Session of the Legislature, to define the westerly limit of the County of Norfolk, and to annex to said County the Township of Bayham.

February 14th, 1842. 42

NOTICE is hereby given, that application will be made at the next Session of the Legislature, by petition, to form a new District, composed of the Townships of Fitz-Roy, Pakenham, Darling, McNab, Horton, Ross, Westmeath, Pembroke, and the New Surveyed Townships in the rear of the aforesaid named Townships, along with the Islands opposite on the Ottawa.

Packenham Mills, 6th Dec. 1841. 33

A LATE ACT of this Province having created a Municipal Council for the District of Niagara, it becomes necessary and expedient that an Act of Incorporation for Police and other local purposes be obtained for this Town.

NOTICE is therefore hereby given, by the Trustees of the Market Reservations, that application will be made to the Provincial Legislature, at its next Session, for such Incorporation, and enabling the present Trustees to surrender to the Board of Police, for the benefit of the Market and the Town, the land held by them, as also the Securities and the Funds accrued and increasing. 35

Niagara, Dec. 27th, 1841.

ADVERTISEMENT.

ALL persons having claims against the Estate of the late JOHN DOUGLAS, & Co. of Paris, are requested to lodge the same at the Office of John Smith of Brantford, duly attested, on or before the first day of April next.

JOHN SMITH, *Assignee.*
Brantford, January 25, 1842. 42-c

NOTICE.—Application will be made at the next sitting of the Legislature, for a Charter to Incorporate a Company for the Manufacture of Salt, at the "Hyde-Rheums," on the River Aux Sable, in township of Bosanquet, in the Western District. 20

CIRCUITS—SPRING, 1842.

NOTICE is hereby given, that the Courts of Oyer and Terminer, and General Gaol Delivery, and of Assize and Nisi Prius for the several Districts of that part of the Province of Canada, which formerly constituted Upper Canada, will be as follows:—

Eastern Circuit.
His Honour the CHIEF JUSTICE.

District.	Town.	
Eastern,	Cornwall,	Mon. 16th May.
Ottawa,	L'Original,	Tues. 24th May.
Bathurst,	Perth,	Tues. 31st May.

Midland Circuit.
His Hon. Mr. JUSTICE HAGERMAN.

Victoria,	Belleville,	Mon. 2nd May.
Prince Edward,	Picton,	Mon. 9th May.
Midland,	Kingston,	Mon. 16th May.
Johnstown,	Brockville,	Thur. 26th May.

Home Circuit.
His Honour Mr. JUSTICE MACAULAY.

Newcastle,	Cobourg,	Mon. 25th April.
Colborne,	Peterborough,	Thur. 5th May.

Niagara Circuit.
His Honour Mr. Justice JONES.

Niagara,	Niagara,	Tues. 3rd May.
Gore,	Hamilton,	Tues. 17th May.
Talbot,	Simcoe,	Wednes. 1st June.
Brock,	Woodstock,	Mon. 6th June.

Western Circuit.
His Honour Mr. JUSTICE MCLEAN.

Wellington,	Guelph,	Tues. 10th May.
Huron,	Goderich,	Mon. 16th May.
London,	London,	Mon. 23rd May.
Western,	Sandwich,	Wednes. 1st June.

Home District Criminal Court.
Monday, 28th March.
His Honour the CHIEF JUSTICE.
Assize and Nisi Prius.
Tuesday, 12th April.
His Honour Mr. JUSTICE JONES.

Of which all Sheriffs, Coroners, Magistrates, Gaolers, and other Peace Officers, are commanded to take notice.

By Order of the Court.
CHARLES C. SMALL,
Clerk of the Crown and Pleas.

Monday, 7th February, 1842. 41

NOTICE.—The Creditors of WESTMACOTT & LEWIS, and W. M. WESTMACOTT, who have not become a party to the Assignment are requested to do so, on or before the First day of May, next, or they will be excluded from all benefit of the same.

JAMES CHARLES,
A. MURRAY, *Trustees.*

Toronto, Dec. 1841. 34-sy

NOTICE.

THE Partnership heretofore existing between the Subscribers, under the name, style and firm, of *Clarke, & Boyd*, is this day dissolved by mutual consent.

The debts due to the said Firm are to be paid to THOMAS CLARKE, who will discharge all claims against the said firm.

THOMAS CLARKE,
WILLIAM CARSON BOYD.

N. B. The business will be carried on as before by THOMAS CLARKE. 38-ai

Printed by R. STANTON, Printer to the QUEEN'S MOST EXCELLENT MAJESTY.

Upper Canada Gazette.

VOL. XVI. TORONTO, THURSDAY, APRIL 7, 1842. NO. 48.

By Authority.

Eastern District, } BY virtue of several
to wit. } writs issued out of Her Majesty's District Court at Cornwall, and to me directed, against the lands and tenements of Angus M'Donell, at the suit of William Johnston, executor of James Forsyth, deceased, I have seized and taken in execution as belonging to the said Angus M'Donell, the west half of lot number twenty-seven, in the fourth concession of the township of Cornwall. Also, against the lands and tenements of Walter Johnston and Nicholas Johnston, at the suit of John P. Crysler, lot number twenty-six, in the fourth concession of the township of Matilda. Also, against the lands and tenements of Angus Stewart, at the suit of James M'Gillis, east half of lot number twenty-seven, 4th consession in the township of Lancaster. Also, against the lands and tenements of Ranald M'Donald, at the suit of James MacEwen, lot number thirty-one, in the seventh concession of the township of Lancaster, which lands and tenements will be sold on Thursday the twenty-first day of April next, at the Court-House in the town of Cornwall, at eleven o'clock, in the forenoon.

ALEXANDER M'MARTIN,
Sheriff, E. D.

Sheriff's Office, Cornwall,
28th December, 1841. i-45

In the Queen's Bench.

Eastern District, } BY virtue of a writ
to wit. } of Fieri Facias, issued out of Her Majesty's Court of Queen's Bench at Toronto, at the suit of the President, Directors and Company, of the Commercial Bank of the Midland District, and to me directed, against the lands and tenements of Donald MacDonell and Duncan M'Donell, I have seized and taken in execution lot number fifteen, and half of lot number fourteen, south side of Fourth street in the town of Cornwall, and lot number five, in the ninth concession of the township of Charlottenburgh, and at the suit of Neil MacIntosh, against the lands and tenements of Donald M'Dogall and Archibald MacDonald, I have seized and taken in execution lot number thirty-eight, in the first concession of the township of Lochiel; and in the District Court, against the lands and tenements of Alexander Cameron, at the suit of Alexander M'Donell, one acre of lot number twelve, in the seventh concession of Charlottenburgh; which property I shall offer for sale, for cash, at the Court-House, in the town of Cornwall, on Monday the twenty-fifth day of April next, at ten o'clock, in the forenoon.

A. M'MARTIN,
Sheriff, E. D.

Sheriff's Office, Cornwall,
20th January, 1842. i-45

Ottawa District, } BY virtue of a writ
to wit. } of Fieri Facias, issued out of Her Majesty's Court of Queen's Bench, and to me directed, against the lands and tenements of John MacDonell, at the suit of George Auldjo, I have seized and taken the following lands and tenements, viz.—Lots 1 and 2, in the 1st concession of East Hawkesbury, County of Prescott, Ottawa District, containing with their broken fronts, about 500 acres, with a Stone Dwelling House three stories high, and other buildings thereon erected. The North halves of lots 1 and 2, in the 2nd concession of East Hawkesbury, containing about 200 acres. The front halves of lots 1 and 2, in the 3rd concession of the Gore of East Hawkesbury, containing about 200 acres: and lot No. 1, in the 3rd concession of Caledonia, about 200 acres. All of which I shall expose to Public Sale, on Saturday the 13th day of March, 1842, at 12 o'clock noon, at the Court-House in the town of L'Original.

CH'S. P. TREADWELL,
Sheriff, O. D.

Sheriff's Office, L'Original,
13th December, 1841. i-36

The above sale stands adjourned until Monday the eleventh day of July next, at the Court-House in the town of L'Original, at 12 o'clock, noon.

CH'S. P. TREADWELL,
Sheriff, O. D

Sheriff's Office, L'Original,
13th March, 1842. i-47

Ottawa District, } NOTICE is hereby
to wit: } given, that by virtue of a Warrant of Attachment, issued out of Her Majesty's Court of Queen's Bench, and to me directed, against the estate of David Moffatt, an absconding or concealed debtor, at the suit of Julius C. Blasdell, for the sum of forty pounds; I have seized all the estate, real as well as personal, of the said David Moffatt, and unless the said David Moffatt return within the jurisdiction of the said Court, and put in bail to the action, or cause the claim to the said action to be discharged within three calendar months, all the estate real and personal, or so much thereof as may be necessary, will be held liable for the payment, benefit and satisfacton of the said claim.

CHS. P. TREADWELL,
Sheriff, Ottawa District.

Sheriff's Office, L'Orignal,
3rd January, 1842. sn-36
First published in Gazette, 13 Jany. 1842.

Bathurst District, } PUBLIC Notice
to wit. } is hereby given, that by virtue of certain writs to me directed, I shall attend at the Court House in Perth, on Wednesday the 9th day of June next, at the hour of 11 o'clock, in the forenoon, being the second day of the sittings of the Court of General Quarter Sessions of the Peace, and shall then and there offer for sale, in conformity with the last clause of the second section of the provincial Act, 7th Wm. 4th, Cap. 19, the lands in the townships of Bathurst, South Sherbrooke, North Sherbrooke, Beckwith, Nepean, Goulburn, March, Huntley and Fitzroy, advertized by the Treasurer of the said District, as in arrears for Assessment and Road Tax, up to the 1st July 1840, unless such arrears are sooner paid.

JOHN A. H. POWELL, *Sheriff.*

Sheriff's Office, Perth,
19th March, 1841.

The sale of the above lands is adjourned until Wednesday the 22 day of September next, being the second day of the sittings of the Court of General Quarter Sessions of the Peace, to be then and there holden, at the same place and hour.

JOHN A. H. POWELL, *Sheriff.*

Sheriff's Office, Perth,
9th June, 1841.

The sale of the above lands is further adjourned, until Wednesday the 16th March next, being the second day of the sittings of the Court of General Quarter Sessions of the Peace, to be then and there holden, at the same place and hour.

JOHN A. H. POWELL, *Sheriff.*

Sheriff's Office, Perth,
22nd September 1841.

The sale of the above lands is further adjourned, until Wednesday the 15th day of June next, being the second day of the sittings of the Court of General Quarter Sessions of the Peace, to be then holden at the temporary Court House in Perth, at the said hour of 11 o'clock, forenoon.

JOHN A. H. POWELL, *Sheriff.*

Sheriff's Office, Perth,
16th March, 1842. 45-d

Bathurst District, } NOTICE is here-
to wit. } by given, that by virtue of a Warrant of Attachment issued

out of Her Majesty's Court of Queen's Bench at Toronto, and to me directed, against the estate of John Mason, an absconding or concealed debtor, at the suit of John Hall, for the sum of One hundred and fifty-three pounds, I have seized all the estate, real as well as personal, of the said John Mason, and unless the said John Mason return within the jurisdiction of the said Court, and put in bail to the action, or cause the claim of the said John Hall to be discharged, within three calendar months, all the real and personal estate of the said John Mason, or so much thereof as may be necessary, will be held liable for the payment, benefit and satisfaction of the said claim.

JOHN A. H. POWELL, *Sheriff*.

Sheriff's Office, Perth,
7th January, 1842. sn-38
First published in Gazette, 27th Jan. 1842.

In the District Court.

District of Johnstown, } NOTICE is hereby
to wit. } given, that by virtue of a warrant of Attachment, issued out of Her Majesty's District Court, at Brockville, and to me directed, against the estate of William Cowan, an absconding or concealed debtor, at the suit of Edward Harrison, for the sum of twenty-five pounds, seven shillings and eleven pence—I have seized all the estate, real as well as personal, of the said William Cowan, and unless the said William Cowan return within the jurisdiction of the said Court, and put in bail to the said action, or cause the claim of the said Edward Harrison, to be discharged within three calendar months, all the real and personal estate of the said William Cowan, or so much thereof as may be necessary, will be held liable for the payment, benefit and satisfaction of the said claim

ADIEL SHERWOOD,
Sheriff, J. D.

Sheriff's Office, Brockville,
30th March, 1842. sn-48
First published in Gazette, 7th April, 1842.

In the Queen's Bench.

District of Johnstown, } BY virtue of
to wit. } a writ of Fieri Facias, issued out of Her Majesty's Court of Queen's Bench, and to me directed, against the lands and tenements of John Stuart, one &c., at the suit of Joseph Sifton—I have seized and taken in execution lot number nine, in the second concession, in the township of Oxford, in the District of Johnstown, which land will be sold by auction, on thursday the twenty-third day of June next, at the Court-House Brockville, at eleven o'clock, in the forenoon.

ADIEL SHERWOOD,
Sheriff, D. J.

Sheriff's Office, Brockville,
21st March, 1842. i-47

In the District of Johnstown.

District of Johnstown, } BY virtue of
to wit. } a writ of Fieri Facias, issued out of Her Majesty's District Court at Brockville, and to me directed, against the lands and tenements of J. in McCollough, in the suit of John P. Weir, I have seized and taken in execution all the property of the said John McCollough, being town lot, house and appurtenances at Maitland, in the township of Augusta, also a town lot and house in Elizabeth town, situate immediately above the town of Brockville, on the Kingston road, which town lot, houses and appurtenances, will be sold by auction, on Monday the thirteenth day of June next, at the Court-House Brockville, at eleven o'clock, in the forenoon.

ADIEL SHERWOOD,
Sheriff, D. J.

Sheriff's Office, Brockville,
2nd March, 1842. i-45

Sheriff's Sale.

Midland District, } BY virtue of a writ
to wit. } of Venditiona Exponas and Fieri Facias, issued out of the Midland Majesty's District Court of the Midland District, against the lands and tenements which were of John O'Connée, deceased, at the time of his death in the hands of Ann O'Conner, Executrix of the last will and testament of the said John O'Conner, to be administered at the suit of Timothy Simmons, I have seized and taken in execution as belonging to the said Ann O'Conner, executrix as aforesaid, part of lot number three, in the first concession of the township of Thurlow, in the Victoria District, which I will expose for sale, at the Court-House in the town of Kingston, in the said Midland District, on Saturday twenty-fifth day of June next, at the hour of 12 o'clock, noon.

A. MACDONELL,
Sheriff, M. D.

Sheriff's Office, Kingston,
19th March, 1842. i-47

Midland District, } NOTICE is here-
to wit. } by given, that by virtue of a warrant of Attachment issued out of Her Majesty's Court of Queen's Bench, at Toronto, and to me directed, against the estate as well real as personal of George I. Selleck, an absconding or concealed debtor, at the suit of William Fowler Collins and Thomas Augustus Harris, for the sum of fifty-two pounds, and eighteen shillings, I have seized all the estate as well real as personal, of the said George I. Selleck, and unless the said George I. Selleck return within the jurisdiction of the said Court, and put in bail to the action, or cause the claim of the said William Fowler Collins, and Thomas Augustus Harris to be discharged within three calendar months, all the estate real and personal of the said George I. Selleck, or so much thereof as may be necessary will be held liable for the payment benefit and satisfaction of the said claim.

A. MACDONELL,
Sheriff, M. D.

Sheriff's Office, Kingston,
16th March, 1842. sn-47

Midland District, } NOTICE is here-
to wit. } by given, that by virtue of a warrant of Attachment issued out of Her Majesty's Court of Queen's Bench at Toronto, and to me directed, against the estate as well real as personal of George I. Selleck, an absconding or concealed debtor, at the suit of Samuel Morley and Charles W. Jenkins, for the sum of twelve pounds, eleven shillings and seven pence—I have seized all the estate as well real as personal, of the said George I. Selleck, and unless the said George I. Selleck return within the jurisdiction of the said Court, and put in bail to the action, or cause the claim of the said Samuel Morley and Charles W. Jenkins to be discharged within three calendar months, all the estate real and personal, of the said George I. Selleck, or so much thereof as may be necessary, will be held liable for the payment, benefit and satisfaction of the said claim.

A. MACDONELL,
Sheriff, M. D.

Sheriff's Office, Kingston,
16th March, 1842. sn-47

Sheriff's Sale.

Midland District, } BY virtue of an
to wit. } Alias Writ of Fieri Facias, issued out of Her Majesty's District Court of the Midland District, against the lands and tenements which were of Robert Willson, deceased, at the time of his death in the hands of James Williams and Duncan McDonald, Executors of the last Will and Testament of the said Robert Willson, to be administered at the suit of John Rennie—I have seized and taken in execution, as belonging to the said James Williams and Duncan McDonald, executors as aforesaid, part of lot No. 25, in the 1st concession of Camden, in the said District, which I will offer for sale, at the Court-House in the town of Kingston, on Tuesday the 14th day of June next, at the hour of 12 o'clock, noon.

ALLAN MACDONELL,
Sheriff, M. D.

Sheriff's Office, Kingston,
9th March, 1842. i-46

Sheriff's Sale Postponed.

William Fortune—*Plaintiff.*
vs.
Alexander McDonell—*Defendant.*

Newcastle District, } THE Sale of
to wit. } lands, advertized in the above cause, to take place here this day, is postponed until Saturday the seventh day of May next, to take place at the Court-House in Cobourg, at 12 o'clock noon, of that day.

H. RUTTAN, *Sheriff.*

Sheriff's Office, Cobourg,
April 2nd, 1842. i-48

Sheriff's Sale Postponed.

The President and Directors of the Commercial Bank, of the Midland District, *Plaintiffs.*
vs.
George W. Caddy, John F. Caddy and George Cunningham, *Defendants.*

Newcastle District, } THE Sale of
to wit. } lands, adver-

tised on both executions, in the causes between the above named parties, is postponed until Saturday the first day of October next, to take place at the Court-House in Cobourg, at 12 o'clock noon, of that day.

H. RUTTAN, *Sheriff.*

Sheriff's Office, Cobourg,
April 2nd, 1842. i-48

In the District Court.

Newcastle District, } BY virtue of a
to wit. } writ of Attachment, issued out of the Newcastle District Court, and to me directed, against the estate real and personal of Hugh O'Niel, an absconding or concealed debtor, at the suit of John Lister, for the sum of five pounds, eighteen shillings and nine pence—I have seized the same real as well as personal of the said Hugh O'Niel, and unless the said Hugh O'Niel return within the jurisdiction of the said Court, and put in bail to the action, within three calendar months, or cause the said claim to be discharged, all the real and personal estate of the said Hugh O'Niel, or so much thereof as may be necessary, will be held liable for the payment, benefit and satisfaction of the said claim.

H. RUTTAN, *Sheriff.*

Sheriff's Office, Cobourg,
25th February, 1842. 43-sn
First published in Gazette 3rd March 1842.

In the District Court.

Newcastle District, } BY virtue of a
to wit. } writ of Attachment, issued out of the Newcastle District Court, and to me directed, against the estate, real and personal of Hugh O'Niel, an absconding or concealed debtor, at the suit of John Lister, for the sum of ten pounds, nine shillings and ten pence—I have seized all the estate real as well as personal, of the said Hugh O'Niel, and unless the said Hugh O'Niel return within the jurisdiction of the said Court, and put in bail to the action, within three calendar months, or cause the said claim to be discharged, all the real and personal estate of the said Hugh O'Niel, or so much thereof as may be necessary, will be held liable for the payment, benefit and satisfaction of the said claim.

H. RUTTAN,
Sheriff.

Sheriff's Office, Cobourg,
26th February, 1842. 43-sn
First published in Gazette 3rd March 1842.

SHERIFF'S SALE OF LANDS.

On the 14th day of May, 1842, at 12 o'clock, at noon.

WILL be sold by Public Auction, at the Court House, in the City of Toronto, the undermentioned lands and tenements, by virtue of Writs of Execution in the following suits, viz:—

In the Queen's Bench.

Robert Forsyth Maitland and Edward James Snow Maitland,
vs.
John Powell.

Part of lots No. 1 & 2, East side of William street, City of Toronto.

Lots No. 2, 4, 5 & 6, East of centre, and part of Park lot No. 13, township of York, and lot No. 10, in the Gore of Scarboro' in Whitby.

In the Queen's Bench.

James F. Smith,
vs.
James Cameron.

Lots No. 2 &3, West of centre road, new Survey, of lot No. 13, in 1st concession of the township of York, about 100 acres.

North half of lot No. 22, in the 1st concession West side of Yonge street, township of York.

East half lot No. 10, and East half of No. 21, in the 4th concession of Markham.

In the Queen's Bench.

The President, Directors and Company of the Bank of Upper Canada,
vs.
Charles Stanley Monck and William Warg.

East half of lot No. 16, in the 7th concession, broken front of lot No. 28, in the 5th concession, and No. 27, in the 6th concession of Dro.

In the Queen's Bench,

The President, Directors and Company of the Commercial Bank of the Midland District.
vs.
Joseph Foot and William Alex. Campbell.

Lots Nos. 13, 14 & 15, front concession, 243 acres; lots No. 18 and 19, 6th concession, 385 acres; lot No. 25, in the 3rd concession, and North half of No. 23, in the 2nd concession, 64 acres; lot No. 30, front concession, 80 acres, in the township of Rama, county of Simcoe.

In the Queen's Bench.

John Armstrong,
vs.
Hugh Belvoque.

East half of lot No. 21, in the 4th concession, East of Hurontario street, Mono.

In the Queen's Bench.

John Murchison,
vs.
John Murdoch Murchison.

South half of lot No. 10, in the 5th concession, township of Thora.

In the Home District Court.

The President, Directors and Company of the Bank of Upper Canada,
vs.
George Playter.

South part of lot No. 20, in the 7th concession, township of Georgina, 100 acres.

W. B. JARVIS,
Sheriff, H. D.

Sheriff's Office, Toronto,
28th January, 1842. 43-1

In the Queen's Bench.

BY virtue of a Writ of Attachment issued out of Her Majesty's Court of Queen's Bench, at Toronto, and to me directed, against the estate, real and personal of Aquilla Bennett, the elder, an absconding or concealed debtor, to satisfy James Perrin and James Lewis Perrin, for the sum of one hundred and one pounds, one shilling—I have seized all the estate real as well as personal, of the said Aquilla Bennett, the elder, and unless the said Aquilla Bennett the elder return within the jurisdiction of the said Court, and put in bail to the action, or cause the said claim to be discharged within three calendar months, all the real and personal estate of the said Aquilla Bennett, the elder, or so much thereof as may be necessary, will be held liable for the payment, benefit and satisfaction of the said claim.

W. B. JARVIS,
Sheriff, H. D.

Sheriff's Office, Toronto,
15th Feb. 1842. sn-42
First published in Gazette 24th Feb. 1841.

In the Queen's Bench.

Canada, } BY virtue of a writ of
Gore District, } Attachment, issued
to wit. } out of Her Majesty's Court of Queen's Bench, and to me directed, against all the estate, real as well as personal, of Samuel Warren, and Gardner Warren, absconding or concealed debtors, at the suit of Milton Davis, for the sum of ninety-five pounds, eleven shillings and six pence, I have seized all the estate real as well as personal, of the said Samuel Warren and Gardner Warren, and unless the said Samuel Warren and Gardner Warren return within the jurisdiction of the said Court, and put in bail to the action, or cause the said claim to be discharged within three calendar months, all the estate real and personal or so much thereof as may be necessary, will be held liable for the payment, benefit and satisfaction of the said claim.

ALLAN MACDONELL,
Sheriff, G. D.

Sheriff's Office, Hamilton,
20th October, 1841. sn-36
First published in Gazette, 13 Janv. 1842.

In the Gore District Court.

Canada, } BY virtue of a writ of
Gore District, } Attachment, issued
to wit. } out of Her Majesty's Gore District Court, and to me directed, against all the estate real as well as personal, of Samuel Warren, an absconding debtor, at the suit of John Galbraith, the younger, for the sum of eighteen pounds, fifteen shillings, I have seized all the estate real as well as personal, of the said Samuel Warren, and unless the said Samuel Warren return within the jurisdiction of the said Court, and put in bail to the action, or cause the said claim to be discharged within three calendar months, all the estate real and personal, or so much thereof as may be necessary, will be held liable for the payment, benefit and satisfaction of the said claim

ALLAN MACDONELL,
Sheriff, G. D.

Sheriff's Office, Hamilton,
Oct. 20th, 1841. sn-36
First published in Gazette, 13 Janv. 1842.

Sheriff's Sale.

Niagara District, } BY virtue of a writ
to wit. } of Fieri Facias, issued out of Her Majesty's Court of Queen's Bench, and to me directed, against the lands and tenements of John Hawn, at the suit of James Cummings, I have seized and taken in execution as belonging to the said John Hawn, lot No. 15, 6th concession of the township of Crowland, 100 acres; which property I shall expose for sale, at the Sheriff's Office in the town of Niagara, on Saturday the 16th day of April 1842, at 12 o'clock noon, for cash only.

W. KINGSMILL,
Sheriff, N. D.

Sheriff's Office, Niagara,
Dec. 31st, 1841. i-43

Sheriff's Sale.

Niagara District, } BY virtue of a writ
to wit. } of Fieri Facias, issued out of Her Majesty's Court of Queen's Bench, and to me directed, against the lands and tenements of Charles Richardson and Archibald Gilkison, at the suit of Townsend Lounsbury, I have seized and taken in execution as belonging to the

said Archibald Gilkison, one of the above named defendants, north half of lot No. 3, in the 5th concession of the township of Gainsboro, part of lot No. 20, 3rd concession of the township of Crowland, containing 3¾ acres; part of lot No. 6, 3rd concession of Crowland, containing 97½ acres; and 4¾ acres being the south part of the front part of 33, broken front, township of Bertie; all which property I will expose for sale, at the Sheriff's Office, Niagara, on Saturday the 16th day of April 1842, at 12 o'clock noon, for cash only.

W. KING, JR.,
Sheriff, N. D.

Sheriff's Office, Niagara,
January 1st, 1842. i-43

Sheriff's Sale.

Robert Gillespie, Robert Gillespie the younger, George Moffatt, John Jameison and Alexander Gillespie, the younger, Plaintiffs.

vs.

Gideon Tiffany, Defendant.

Canada, London District, to wit. } BY virtue of a writ of Fieri Facias, issued out of Her Majesty's London District Court, and to me directed, against the lands and tenements of the Defendant, I have seized and taken in execution the following property, viz:—

North half of lot number twenty-two, ninth concession of Carradoc, one hundred acres, which lands and tenements I shall offer for sale, at the Court-House in the town of London, on Saturday the 16th day of April next, at the hour of 12 o'clock, noon.

JAMES HAMILTON,
Sheriff, L. D.

Sheriff's Office, London,
5th March, 1842. 45-i

Canada, Western District, to wit. } NOTICE is hereby given, that by virtue of a writ of Fieri Facias, issued out of Her Majesty's Court of Queen's Bench at Toronto, and to me directed, against the lands and tenements which were of Jean Baptiste Papineau, deceased, at the time of his death in the hands of Veronique Papineau, administratrix of the said Jean Baptiste Papineau deceased, with the will annexed, at the suit of Marin C. Donelly, I have seized and taken in execution as belonging to the said Jean Papuate Papineau deceased, at the time of his death in the hands of Veronique Papineau, administratrix as aforesaid, the following tract or parcel of land, viz:—

The north east quarter of lot number one, in the thirteenth concession, in the township of Sombra, in the county of Kent, in the Western District, containing 50 acres more or less, also a part of lot number one, in the thirteenth concession of the township of Sombra aforesaid, containing 10 acres; all which said property I will expose to Public Sale, at the Court-House in the town of Sandwich, on the eleventh day of June next, at 11 o'clock, in the forenoon, for cash only.

All persons having any claims on the above lands, or any part thereof, are requested to make the same known to me, on or before the day of sale.

ROBERT LACHLAN,
Late Sheriff W. D.

Sandwich, 3rd March, 1842. i-42

District of Victoria, to wit. } *Sheriff's Sale Postponed.*

Adam Henry Meyers, one &c.—*Plaintiff.*

George Reeves.—*Defendant.*

THE sale of lands in the above cause advertised to take place at the Court House in Belleville, on the 9th day of February last, at the Sheriff's Office in Belleville, at 12 o'clock, noon, is further postponed until Saturday, the 9th day of May, next, at the same hour and place.

P. W. DUNBAR MOODIE,
Sheriff.

Sheriff's Office, Belleville,
9th March, 1842. i-45

RESOLUTION of the Common Council of the City of Toronto, published in compliance with the 47th section of the Act of the Legislature of the late Province of Canada, 4th Wm. 4th Chap. 23.

Resolved—That any person in future who may require to make a private Sewer into the main or public Sewer of this City, shall give notice of the same in writing, to the City Inspector, on whose information the Mayor shall order the said Sewer to be constructed at the expense of the applicant, under the superintendance of a fit and proper person appointed by this Council, and any person who may be found after the passing of this resolution, breaking up the Streets for such purpose, except by the authority aforesaid, shall be fined on conviction thereof, in the sum of *Five Pounds*, being the highest penalty inflicted by the City Law, passed October 8, 1835.

Published by Order of the Council,
CHARLES DALY.

March 31st 1842, s-48

NOTICE is hereby given, that application will be made at the next Session of the Legislature, for an Act to amend the Act of Incorporation of the City of Toronto, in such a manner as to give power to the Mayor, Aldermen and Commonalty to impose a tax on Pine Wood brought into the City for the use of Steam Boats, to be expended within the City; also, so as to enable the Corporation to enforce the collection of the Commutation of Statute Labour from persons residing within the City, by giving the power of imprisonment in the event of no sufficient distress; and also to alter the proportion of taxation within the Liberties, by making it one half, instead of one fourth of the amount imposed upon the inhabitants residing in the City.

Toronto, 8th March, 1842. 45

NOTICE is hereby given, that a meeting of the Stockholders in the Port Hope Harbour, will take place at two o'clock, P. M. on the thirtieth day of May next, at the Office of Wm. Wells, Esquire, for the purpose of electing Directors for the ensuing year.

By Order of the Board,
S. BLETCHER,
President, &c.

Port Hope, March 18, 1842. n-48

NOTICE.—The Creditors of WESTMACOTT & LEWIS, and W. M. WESTMACOTT, who have not become a party to the Assignment are requested to do so, on or before the First day of May, next, or they will be excluded from all benefit of the same.

JAMES CHARLES,
A. MURRAY, *Trustees.*

Toronto, Dec. 1841. 34-ay

GRAND RIVER NAVIGATION COMPANY OFFICE
Seneca, 12th March, 1842.

NOTICE is hereby given, that the Election of three Directors to serve for the ensuing year in the Grand River Navigation Company, will take place at the Company's Office Seneca, on the first Monday in May next.

Also that a Dividend of 2½ per cent. is declared payable on that day, on 65 per cent. of Stock paid in.

JOHN JACKSON,
Sec'y Grand R. N. Company.

NOTICE is hereby given, that application will be made at the next Session of the Legislature, by Petition, to annex the townships of Bayham, South and North Dorchester, Blanchard, Downie, North Easthope, Wilmot, and that part of the townships of Dumfries and Brantford lying West of the Grand River, to the District of Brock. 24

NOTICE is hereby given, that application will be made to Parliament, at the ensuing session thereof, to pass an act of naturalization, in favour of the Rev. Abijah Blanchard, of the township of Pelham, in the Niagara District; the Rev. Levi Rose, of the township of Barton, in the Gore District; Ministers of the Presbyterian Church, and Mr. John F. A. S. Fayette, of the township of Waterloo, in the Wellington District; a probationer of said Church.

Burton, February 17th, 1842. 48

NOTICE.

THE Partnership heretofore existing between the Subscribers, under the name, style and firm, of *Clarke, & Boyd*, is this day dissolved by mutual consent.

The debts due to the said Firm are to be paid to THOMAS CLARKE, who will discharge all claims against the said firm.

THOMAS CLARKE,
WILLIAM CARSON BOYD.

N. B. The business will be carried on as before by THOMAS CLARKE. 38-ai

THE Partnership hitherto existing between LESLIE & McGLASHAN, Wholesale Merchants, in Toronto, has this day been dissolved by mutual consent.

All those presently indebted to the said firm, will please pay their respective accounts to JOHN F. McGLASHAN, who is duly authorized to receive and discharge the same; and all those having accounts against the firm, will please hand them to the said JOHN F. McGLASHAN, for payment.

(Signed,) JAMES LESLIF,
JOHN F. McGLASHAN.

JOHN McKENZIE,
ANDREW WILSON, *Witnesses.*

Toronto, 28th March, 1842. 48-n

NOTICE is hereby given, that application will be made at the next Session of the Legislature, by petition, to form a new District, composed of the Townships of Fitz-Roy, Pakenham, Darling, McNab, Horton, Ross, Westmeath, Pembroke, and the New Surveyed Townships in the rear of the aforesaid named Townships, along with the Islands on the Ottawa.

Packenham Mills, 6th Dec. 1841. 33

Printed by R. STANTON, Printer to the QUEEN'S MOST EXCELLENT MAJESTY.

Upper Canada Gazette.

VOL. XVI. TORONTO, THURSDAY, APRIL 14, 1842. NO. 49

By Authority.

Eastern District, to wit. } BY virtue of several writs issued out of Her Majesty's District Court at Cornwall, and to me directed, against the lands and tenements of Angus M'Donell, at the suit of William Johnston, executor of James Forsyth, deceased, I have seized and taken in execution as belonging to the said Angus M'Donell, the west half of lot number twenty-seven, in the fourth concession of the township of Cornwall. Also, against the lands and tenements of Walter Johnston and Nicholas Johnston, at the suit of John P. Crysler, lot number twenty-six, in the fourth concession of the township of Matilda. Also, against the lands and tenements of Angus Stewart, at the suit of James M'Gillis, east half of lot number twenty-seven, 4th concession in the township of Lancaster. Also, against the lands and tenements of Ranald M'Donald, at the suit of James MacEwen, lot number thirty-one, in the seventh concession of the township of Lancaster, which lands and tenements will be sold on Thursday the twenty-first day of April next, at the Court-House in the town of Cornwall, at eleven o'clock, in the forenoon.

ALEXANDER M'MARTIN,
Sheriff, E. D.

Sheriff's Office, Cornwall,
28th December, 1841. i-45

In the Queen's Bench.

Eastern District, to wit. } BY virtue of a writ of Fieri Facias, issued out of Her, Majesty's Court of Queen's Bench at Toronto, at the suit of the President, Directors and Company, of the Commercial Bank of the Midland District, and to me directed, against the lands and tenements of Donald MacDonell and Duncan M'Donell, I have seized and taken in execution lot number fifteen, and half of lot number fourteen, south side of Fourth street in the town of Cornwall, and lot number five, in the ninth concession of the township of Charlottenburgh, and at the suit of Neil MacIntosh, against the lands and tenements of Donald M'Donell and Archibald MacDonald, I have seized and taken in execution lot number thirty-eight, in the first concession of the township of Lochiel; and in the District Court, against the lands and tenements of Alexander Cameron, at the suit of Alexander M'Donell, one acre of lot number twelve, in the seventh concession of Charlottenburgh; which property I shall offer for sale, for cash, at the Court-House, in the town of Cornwall, on Monday the twenty-fifth day of April next, at ten o'clock, in the forenoon.

A. M'MARTIN,
Sheriff, E. D.

Sheriff's Office, Cornwall,
20th January, 1842. i-45

Ottawa District, to wit. } BY virtue of a writ of Fieri Facias, issued out of Her Majesty's Court of Queen's Bench, and to me directed, against the lands and tenements of John MacDonell, at the suit of George Auldjo, I have seized and taken the following lands and tenements, viz.—Lots 1 and 2, in the 1st concession of East Hawkesbury, County of Prescott, Ottawa District, containing with their broken fronts, about 500 acres, with a Stone Dwelling House three stories high, and other buildings thereon erected. The North halves of lots 1 and 2, in the 2nd concession of East Hawkesbury, containing about 200 acres. The front halves of lots 1 and 2, in the 3rd concession of the Gore of East Hawkesbury, containing about 200 acres: and lot No. 1, in the 3rd concession of Caledonia, about 200 acres. All of which I shall expose to Public Sale, on Saturday the 13th day of March, 1842, at 12 o'clock noon, at the Court-House in the town of L'Orignal.

CH'S. P. TREADWELL,
Sheriff, O. D.

Sheriff's Office, L'Orignal,
13th December, 1841. n-36

The above sale stands adjourned until Monday the eleventh day of July next, at the Court-House in the town of L'Orignal, at 12 o'clock, noon.

CH'S. P. TREADWELL,
Sheriff, O. D.

Sheriff's Office, L'Orignal,
13th March, 1842. i-47

Sheriff's Sale.

Bathurst District, to wit. } BY virtue of a writ of Venditioni Exponas, issued out of Her Majesty's Court of Queen's Bench, at Toronto, and to me directed, against the lands and tenements in my District, which were of James McCrae, deceased, at the time of his death, in the hands of James Johnston, administrator of all and singular the goods and chattels, rights and credits which were of James McCrae deceased, to be administered, at the suit of Joseph Kirk, I have seized and taken in execution as the property of the said James McCrae deceased, at the time of his death in the hands of James Johnston, administrator, &c., as aforesaid, the south half of lot number thirty-four, in the fourth concession of the township of Nepean, on the Rideau, with the buildings and improvements thereon, which I shall expose for sale, at the temporary Court House in Perth, on Saturday the 4th day of June next, at the hour of two o'clock, in the afternoon.

JOHN A. H. POWELL,
Sheriff.

Sheriff's Office, Perth,
22nd February, 1842. y-49

N. B. Any person or persons having claims on the above described property, by mortgage or otherwise, are requested to make the same known to me, on or before the day of sale.

Sheriff's Sale.

Bathurst District, to wit. } BY virtue of a writ of Fieri Facias, issued out of Her Majesty's District Court, at Perth, and to me directed, against the lands and tenements in my District, which were of Edmond Pollard, deceased, at the time of his death in the hands of Mathew O'Neil and Mary his wife, executrix of the last will and testament of the said Edmond Pollard deceased, to be administered, at the suit of Stephen Boyce Shipman, I have seized and taken in execution, as the property of the said Edmond Pollard deceased, at the time of his death in the hands of Matthew O'Neil and Mary his wife, executrix as aforesaid, lot number seven, in the sixth concession of the township of Ramsay, containing two hundred acres, be the same more or less, with all buildings and improvements thereon, which I shall expose for sale, at the temporary Court House in Perth, on Saturday the 11th day of June next, at the hour of 12 o'clock, noon.

JOHN A. H. POWELL,
Sheriff.

Sheriff's Office, Perth,
9th March, 1842. o-49

N. B. Any person or persons having claims on the above described property, by mortgage or otherwise, are requested to make the same known to me, on or before the day of sale.

Bathurst District, to wit. } PUBLIC Notice is hereby given, that by virtue of certain writs to me directed, I shall attend at the Court House in Perth, on Wednesday the 9th day of June next, at the hour of 11 o'clock, in the forenoon, being the second day of the sittings of the Court of General Quarter Sessions of the Peace, and shall then and there offer for sale, in conformity with the last clause of

the second section of the provincial Act, 7th Wm. 4th, Cap. 19, the lands in the townships of Bathurst, South Sherbrooke, North Sherbrooke, Beckwith, Nepean, Goulburn, March, Huntley and Fitzroy, advertised by the Treasurer of the said District, as in arrears for Assessment and Road Tax, up to the 1st July 1840, unless such arrears are sooner paid.

JOHN A. H. POWELL, Sheriff.

Sheriff's Office, Perth,
19th March, 1841.

The sale of the above lands is adjourned until Wednesday the 22 day of September next, being the second day of the sittings of the Court of General Quarter Sessions of the Peace, to be then and there holden, at the same place and hour.

JOHN A. H. POWELL, Sheriff.

Sheriff's Office, Perth,
9th June, 1841.

The sale of the above lands is further adjourned, until Wednesday the 16th March next, being the second day of the sittings of the Court of General Quarter Sessions of the Peace, to be then and there holden, at the same place and hour.

JOHN A. H. POWELL, Sheriff.

Sheriff's Office, Perth,
22nd September 1841.

The sale of the above lands is further adjourned, until Wednesday the 15th day of June next, being the second day of the sittings of the Court of General Quarter Sessions of the Peace, to be then holden at the temporary Court House in Perth, at the said hour of 11 o'clock, forenoon.

JOHN A. H. POWELL, Sheriff.

Sheriff's Office, Perth,
16th March, 1842. 48-d

Bathurst District, to wit. } NOTICE is hereby given, that by virtue of a Warrant of Attachment issued out of Her Majesty's Court of Queen's Bench at Toronto, and to me directed, against the estate of John Mason, an absconding or concealed debtor, at the suit of John Hall, for the sum of One hundred and fifty-three pounds, I have seized all the estate, real as well as personal, of the said John Mason, and unless the said John Mason return within the jurisdiction of the said Court, and put in bail to the action, or cause the claim of the said John Hall to be discharged, within three calendar months, all the real and personal estate of the said John Mason, or so much thereof as may be necessary, will be held liable for the payment, benefit and satisfaction of the said claim.

JOHN A. H. POWELL, *Sheriff.*

Sheriff's Office, Perth,
7th January, 1842. sn-38

First published in Gazette, 27th Jan. 1842.

In the District Court.

District of Johnstown, to wit. } NOTICE is hereby given, that by virtue of a warrant of Attachment, issued out of Her Majesty's District Court, at Brockville, and to me directed, against the estate of William Cowan, an absconding or concealed debtor, at the suit of Edward Harrison, for the sum of twenty-five pounds, seven shillings and eleven pence—I have seized all the estate, real as well as personal, of the said William Cowan, and unless the said William Cowan return within the jurisdiction of the said Court, and put in bail to the said action, or cause the claim of the said Edward Harrison, to be discharged within three calendar months, all the real and personal estate of the said William Cowan, or so much thereof as may be necessary, will be held liable for the payment, benefit and satisfaction of the said claim.

ADIEL SHERWOOD,
Sheriff, D. J.

Sheriff's Office, Brockville,
30th March, 1842. sn-48

First published in Gazette, 7th April, 1842.

In the Queen's Bench.

District of Johnstown, to wit. } BY virtue of a writ of Fieri Facias, issued out of Her Majesty's Court of Queen's Bench, and to me directed, against the lands and tenements of John Stuart, one &c., at the suit of Joseph Sifton—I have seized and taken in execution lot number nine, in the second concession, in the township of Oxford, in the District of Johnstown, which land will be sold by auction, on thursday the twenty-third day of June next, at the Court-House Brockville, at eleven o'clock, in the forenoon.

ADIEL SHERWOOD,
Sheriff, D. J.

Sheriff's Office, Brockville,
21st March, 1842. 1-47

In the District of Johnstown.

District of Johnstown, to wit. } BY virtue of a writ of Fieri Facias, issued out of Her Majesty's District Court at Brockville, and to me directed, against the lands and tenements of John McCollough, at the suit of John P. West, I have seized and taken in execution all the property of the said John McCollough, being town lot, house and appurtenances at Maitland, in the township of Augusta, also a town lot and house in Elizabeth town, situate immediately above the town of Brockville, on the Kingston road, which town lots, houses and appurtenances, will be sold by auction, on Monday the thirteenth day of June next, at the Court-House Brockville, at eleven o'clock, in the forenoon.

ADIEL SHERWOOD,
Sheriff, D. J.

Sheriff's Office, Brockville,
2nd March, 1842. 1-45

Sheriff's Sale.

Midland District, to wit. } BY virtue of a writ of Venditioni Exponas and Fieri Facias, issued out of Her Majesty's District Court of the Midland District, against the lands and tenements which were of John O'Conner, deceased, at the time of his death in the hands of Ann O'Conner, Executrix of the last will and testament of the said John O'Conner, to be administered at the suit of Timothy Simmons, I have seized and taken in execution as belonging to the said Ann O'Conner, executrix as aforesaid, part of lot number three, in the first concession of the township of Thurlow, in the Victoria District, which I will expose for sale, at the Court-House in the town of Kingston, in the said Midland District, on Saturday twenty-third day of June next, at the hour of 12 o'clock, noon.

A. MACDONELL,
Sheriff, M. D.

Sheriff's Office, Kingston,
19th March, 1842. 1-47

Midland District, to wit. } NOTICE is hereby given, that by virtue of a warrant of Attachment issued out of Her Majesty's Court of Queen's Bench, at Toronto, and to me directed, against the estate as well real as personal of George I. Selleck, an absconding or concealed debtor, at the suit of William Fowler Collins and Thomas Augustus Harris, for the sum of fifty-two pounds, and eighteen shillings, I have seized all the estate as well real as personal, of the said George I. Selleck, and unless the said George I. Selleck return within the jurisdiction of the said Court, and put in bail to the action, or cause the claim of the said William Fowler Collins, and Thomas Augustus Harris to be discharged within three calendar months, all the estate real and personal of the said George I. Selleck, or so much thereof as may be necessary will be held liable for the payment benefit and satisfaction of the said claim.

A. MACDONELL,
Sheriff, M. D.

Sheriff's Office, Kingston,
16th March, 1842. sn-47

Midland District, to wit. } NOTICE is hereby given, that by virtue of a warrant of Attachment issued out of Her Majesty's Court of Queen's Bench at Toronto, and to me directed, against the estate as well real as personal of George I. Selleck, an absconding or concealed debtor, at the suit of Samuel Morley and Charles W. Jenkins, for the sum of twelve pounds, eleven shillings and seven pence—I have seized all the estate as well real as personal, of the said George I. Selleck, and unless the said George I. Selleck return within the jurisdiction of the said Court, and put in bail to the action, or cause the claim of the said Samuel Morley and Charles W. Jenkins to be discharged within three calendar months, all the estate real and personal, of the said George I. Selleck, or so much thereof as may be necessary, will be held liable for the payment, benefit and satisfaction of the said claim.

A. MACDONELL,
Sheriff, M. D.

Sheriff's Office, Kingston,
16th March, 1842. sn-47

Midland District, to wit. } NOTICE is hereby given, that by virtue of a warrant of Attachment, issued out of Her Majesty's Court of Queen's Bench, at Toronto, and to me directed, against the estate as well real as personal of George I. Selleck, an absconding or concealed debtor, at the suit of William Henry Davy and Benjamin F. Davy, for the sum of forty-eight pounds—I have seized all the estate as well real as personal, of the said George I. Selleck, and unless the said George I. Selleck return within the jurisdiction of the said Court, and put in bail to the action, or cause the claim of the said William Henry Davy and Benjamin F. Davy to be discharged within three calendar months, all the estate real and personal of the said George I. Selleck, or so much thereof as may be necessary, will be held liable for the payment, benefit and satisfaction of the said claim.

A. MACDONELL,
Sheriff, M. D.

Sheriff's Office, Kingston,
16th March, 1842. sn-47

Sheriff's Sale.

Midland District, to wit. } BY virtue of an Alias Writ of Fieri Facias, issued out of Her Majesty's District Court of the Midland District, against the lands and tenements which were of Robert Willson, deceased, at the time of his death in the hands of James Williams and Duncan McDonald, Executors of the last Will and Testament of the said Robert Willson, to be administered at the suit of John Rannie—I have seized and taken in execution, as belonging to the said James Williams and Duncan McDonald, executors as aforesaid, part of lot No. 25, in the 1st concession of Camden, in the said District, which I will offer for sale, at the Court-House in the town of Kingston, on Tuesday the 14th day of June next, at the hour of 12 o'clock, noon.

ALLAN MACDONELL,
Sheriff, M. D.

Sheriff's Office, Kingston,
9th March, 1842. 1-46

Sheriff's Sale.

Newcastle District, to wit. } ON Saturday the sixteenth day July next, will be sold at the Court House in Cobourg, at 12 o'clock noon, the undermentioned lands with the tenements thereon seized by virtue of several executions in the Queen's Bench, and the District Court, in the following suits, viz:—

John Hall—Plaintiff,
vs.
James Burley—Defendant.

South half of lot number six, in the tenth concession, township of Emily.

Joseph Bloor and John Eastwood—Plffs.,
vs.
Alexander McDonell and Robert W. Shaw, Defendants.

South West and South East quarters of lot number fourteen, in the the ninth concession, and the West half of lot number fifteen, in the tenth concession township of Dummer, 200 acres.

William Taylor—Plaintiff,
vs.
James Benson—Defendant.

The North West seventy-five acres, and the North East seventy-five acres of lot number twenty-six, in the second concession township of Darlington, 150 acres.

H. RUTTAN, Sheriff.

Sheriff's Office, April 8, 1842. 1-49

Sheriff's Sale Postponed.

William Fortune—*Plaintiff.*
vs.
Alexander McDonell—*Defendant.*

Newcastle District, to wit. } THE Sale of lands, advertized in the above cause, to take place here this day, is postponed until Saturday the seventh day of May next, to take place at the Court-House in Cobourg, at 12 o'clock noon, of that day.

H. RUTTAN, Sheriff.

Sheriff's Office, Cobourg,
April 2nd, 1842. 1-48

Sheriff's Sale Postponed.

The President and Directors of the Commercial Bank, of the Midland District, *Plaintiffs.*
vs.
George W. Caddy, John P. Caddy and George Cunningham, *Defendants.*

Newcastle District, to wit. } THE Sale of lands, advertized on both executions, in the causes between the above named parties, is postponed until Saturday the first day of October next, to take place at the Court-House in Cobourg, at 12 o'clock noon, of that day.

H. RUTTAN, Sheriff.

Sheriff's Office, Cobourg,
April 2nd, 1842. 1-48

In the District Court.

Newcastle District, to wit. } BY virtue of a writ of Attachment, issued out of the Newcastle District Court, and to me directed, against the estate, real and personal of Hugh O'Niel, an absconding or concealed debtor, at the suit of John Lister, for the sum of five pounds, eighteen shillings and nine pence—I have seized all the estate real as well as personal, of the said Hugh O'Niel, and unless the said Hugh O'Niel return within the jurisdiction of the said Court, and put in bail to the action, within three calendar months, or cause the said claim to be discharged, all the real and personal estate of the said Hugh O'Niel, or so much thereof as may be necessary, will be held liable for the payment, benefit and satisfaction of the said claim.

H. RUTTAN, *Sheriff.*

Sheriff's Office, Cobourg,
26 h February, 1842. 43-sn

First published in Gazette 3rd March 1842.

In the District Court.

Newcastle District, to wit. } BY virtue of a writ of Attachment, issued out of the Newcastle District Court, and to me directed, against the estate, real and personal of Hugh O'Niel, an absconding or concealed debtor, at the suit of John Lister, for the sum of ten pounds, nine shillings and ten pence—I have seized all the estate real as well as personal, of the said Hugh O'Niel, and unless the said Hugh O'Niel return within the jurisdiction of the said Court, and put in bail to the action, within three calendar months, or cause the said claim to be discharged, all the real and personal estate of the said Hugh O'Niel, or so much thereof as may be necessary, will be held liable for the payment, benefit and satisfaction of the said claim.

H. RUTTAN,
Sheriff.

Sheriff's Office, Cobourg,
20th February, 1842. 43-sn

First published in Gazette 3rd March 1842.

In the Home District Court.

BY virtue of two writs of Attachment issued out of the Home District Court of the Home District, and to me directed, against the estate real and personal of John Steel the elder, an absconding or concealed debtor, to satisfy Richard Machell, for the sum of twenty-one pounds, nineteen shillings; and William Rowland, for the sum of two pounds, five shillings—I have seized all the estate real and personal, of the said John Steel the elder, and unless the said John Steel the elder return within the jurisdiction of the said Court, and put in bail to the action or cause the said claim to be discharged within three calendar months, all the estate real and personal, or so much thereof as may be necessary, will be held liable for the payment, benefit and satisfaction of the said claim.

W. B. JARVIS,
Sheriff, H. D.

Sheriff's Office,
11th April, 1842. sn-49

SHERIFF'S SALE OF LANDS.

On the 14th day of May, 1842, at 12 o'clock, at noon.

WILL be sold by Public Auction, at the Court House, in the City of Toronto, the undermentioned lands and tenements, by virtue of Writs of Execution in the following suits, viz:—

In the Queen's Bench.

Robert Forsyth Maitland and Edward James Snow Maitland,
vs.
John Powell.

Part of lots No. 1 & 2, East side of William street, City of Toronto.

Lots No. 2, 4, 5 & 6, East of centre, and part of Park lot No. 13, township of York, and lot No. 10, in the 9th concession Whitby.

In the Queen's Bench.

James F. Smith,
vs.
James Cameron.

Lots No. 2 &3, West of centre road, new Survey, of lot No. 13, in 1st concession of the township of York, about 100 acres.

North half of lot No. 22, in the 1st concession West side of Yonge street, township of York.

East half lot No. 10, and East half of No. 21, in the 4th concession of Markham.

In the Queen's Bench.

The President, Directors and Company of the Bank of Upper Canada,
vs.
Charles Stanley Moock and William Ware.

East half of lot No. 16, in the 7th concession, broken front of lot No. 28, in the 5th concession, and No. 27, in the 6th concession of Oro.

In the Queen's Bench.

The President, Directors and Company of the Commercial Bank of the Midland District.
vs.
Joseph Foot and William Alex. Campbell.

Lots Nos. 13, 14 & 15, front concession, 243 acres; lots No. 18 and 19, 5th concession, 385 acres; lot No. 23, in the 3rd concession, and North half of No. 23, in the 2nd concession, 64 acres; lot No. 30, front concession, 80 acres, in the township of Rama, county of Simcoe.

In the Queen's Bench.

John Armstrong,
vs.
Hugh Mulvogue.

East half of lot No. 21, in the 4th concession, East of Huronatario street, Mono.

In the Queen's Bench.

John Murchison,
vs.
John Murdoch Murchison.

South half of lot No. 10, in the 5th concession, township of Thora.

In the Home District Court.

The President, Directors and Company of the Bank of Upper Canada,
vs.
George Playter.

South part of lot No. 20, in the 7th concession, township of Georgina, 100 acres.

W. B. JARVIS,
Sheriff, H. D.

Sheriff's Office, Toronto,
28th January, 1842. 48-t

In the Queen's Bench.

BY virtue of a Writ of Attachment, issued out of Her Majesty's Court of Queen's Bench, at Toronto, and to me

directed, against the estate, real and personal of Aquilla Bennett, the elder, as absconding or concealed debtor, to satisfy James Perrin and James Lewis Perrin, for the sum of one hundred and one pounds, one shilling—I have seized all the estate real as well as personal, of the said Aquilla Bennett, the elder, and unless the said Aquilla Bennett the elder return within the jurisdiction of the said Court, and put in bail to the action, or cause the said claim to be discharged within three calendar months, all the real and personal estate of the said Aquilla Bennett, the elder, or so much thereof as may be necessary, will be held liable for the payment, benefit and satisfaction of the said claim.

W. R. JARVIS,
"*Sheriff, H. D.*"

Sheriff's Office, Toronto,
15th Feb. 1842. sn-42

First published in Gazette 24th Feb. 1841.

Sheriff's Sale.

Robert Gillespie, Robert Gillespie the younger, George Moffatt, John Jamieson and Alexander Gillespie, the younger, Plaintiffs.
vs.
Gideon Tiffany, Defendant.

Canada, London District, to wit. } BY virtue of a writ of Fieri Facias, issued out of Her Majesty's London District Court, and to me directed, against the lands and tenements of the Defendant, I have seized and taken in execution the following property, viz:—

North half of lot number twenty-two, ninth concession of Carradoc, one hundred acres, which lands and tenements I shall offer for sale, at the Court-House in the town of London, on Saturday the 16th day of April next, at the hour of 12 o'clock, noon.

JAMES HAMILTON,
Sheriff, L. D

Sheriff's Office, London,
5th March, 1842. 45-i

Canada, Western District, to wit. } NOTICE is hereby given, that by virtue of a writ of Fieri Facias, issued out of Her Majesty's Court of Queen's Bench at Toronto, and to me directed, against the lands and tenements which were of Jean Baptiste Papineau, deceased, at the time of his death in the hands of Veronique Papineau, administratrix of the said Jean Baptiste Papineau deceased, with the will annexed, at the suit of Maria C. Donelly, I have seized and taken in execution as belonging to the said Jean Baptiste Papineau deceased, at the time of his death in the hands of Veronique Papineau, administratrix as aforesaid, the following tract of parcel of land, viz:—

The north east quarter of lot number one, in the thirteenth concession, in the township of Sombra, in the county of Kent, in the Western District, containing 50 acres more or less, also a part of lot number one, in the thirteenth concession of the township of Sombra aforesaid, containing 10 acres; all which said property I will expose to Public Sale, at the Court-House in the town of Sandwich, on the eleventh day of June next, at 11 o'clock, in the forenoon, for cash only.

All persons having any claim on the above lands, or any part thereof, are requested to make the same known to me, on or before the day of sale.

ROBERT LACHLAN,
Late Sheriff, W. D.

Sandwich, 3rd March, 1842. 1-45

In the Wellington District Court.
District of Wellington, to wit. } BY virtue of a writ of Fieri Facias, issued out of Her Majesty's District Court, at Guelph, and to me directed, against the lands and tenements of William Kane, at the suit of Arthur Lemie, I have seized and taken in execution the property of the said William Kane, being town lot 391, fronting Market street, in the town of Guelph, containing 45½ perches more or less, and also the house and appurtenances thereon erected, which town lot, house and appurtenances, I will sell by auction, on Saturday the 16th day of July next, at the Court House in the town of Guelph, at eleven o'clock, in the forenoon.

GEORGE J. GRANGE,
Sheriff, W. D.

Sheriff's Office, Guelph,
April 5th, 1842. i-49

CROWN LANDS OFFICE,
KINGSTON, MARCH 29, 1842.

NOTICE is hereby given, that applications will be received during the months of May, June and July next, and Licences will be granted at the customary rates to cut Timber upon the surveyed and unsurveyed Lands of the Crown for the ensuing season, at the following Offices, viz:—

At the Crown Timber Office Bytown, for both sides of the Ottawa, and its tributaries from Grenville upwards including the townships of Finch, Winchester and Mountain in the Eastern District, the lands North of the Rideau River and Canal, and in the townships of Elmsley, Burgess, and and North Crosby in the Johnstown District, also Palmerston and the unsurveyed lands to the North of the townships of Olden, Kennebec, Kaladar and Elzevir in the Midland District.

And at the Offices of the respective District Agents within that part of this Province formerly Upper Canada.

At the Office of Wm. Morrison, Esquire, Berthier, for the North side of the St. Lawrence, between Montreal and Montmorency.

At the Office of C. L. Marler, Esquire, Nicolet, for the South side of the St. Lawrence, from Sorel to the River Chaudière.

At the Office of C. F. Fournier, Esq. St. Jean, Port Joli, from the River Chaudière, to the River Metis; and for the District of Gaspé, at the Office of William McDonald, Esquire, New Carlisle.

49-si JOHN DAVIDSON.

NOTICE is hereby given, that a meeting of the Stockholders in the Port Hope Harbour, will take place at two o'clock, P. M. on the thirtieth day of May next, at the Office of Wm. Wallis, Esquire, for the purpose of electing Directors for the ensuing year.

By Order of the Board,
B. BLETCHER,
President, &c.

Port Hope, March 18, 1842. n-48

NOTICE.—The Creditors of WESTMACOTT & LEWIS, and W. M. WESTMACOTT, who have not become a party to the Assignment are requested to do so, on or before the First day of May, next, or they will be excluded from all benefit of the same.

"JAMES CHARLES,
A. MURRAY, *Trustees.*

Toronto, Dec. 1841. 34-ey

GRAND RIVER NAVIGATION COMPANY OFFICE
Seneca, 12th March, 1842.

NOTICE is hereby given, that the Election of three Directors to serve for the ensuing year in the Grand River Navigation Company, will take place at the Company's Office Seneca, on the first Monday in May next.

Also that a Dividend of 2½ per cent. is declared payable on that day, on 65 per cent. of Stock paid in.

JOHN JACKSON,
Sec'y. & Treas. G. R. N. Comp'y.

CIRCUITS—SPRING, 1842.

NOTICE is hereby given, that the Courts of Oyer and Terminer, and General Gaol Delivery, and of Assize and Nisi Prius, are to be held for the several Districts of that part of the Province of Canada, which formerly constituted Upper Canada, will be as follows:—

Eastern Circuit.
His Honour the CHIEF JUSTICE.

District.	Town.	
Eastern,	Cornwall,	Mon. 16th May.
Ottawa,	L'Original,	Tues. 24th May.
Bathurst,	Perth,	Tues. 31st May.

Midland Circuit.
His Hon. Mr. JUSTICE HAGERMAN.

Victoria,	Belleville,	Mon. 2nd May.
Prince Edward,	Picton,	Mon. 9th May.
Midland,	Kingston,	Mon. 16th May.
Johnstown,	Brockville,	Thur. 26th May.

Home Circuit.
His Honour Mr. JUSTICE MACAULAY.

Newcastle,	Cobourg,	Mon. 25th April.
Colborne,	Peterborough,	Thur. 5th May.

Niagara Circuit.
His Honour Mr. JUSTICE JONES.

Niagara,	Niagara,	Tues. 3rd May.
Gore,	Hamilton,	Tues. 17th May.
Talbot,	Simcoe,	Wednes. 1st June.
Brock,	Woodstock,	Mon. 6th June.

Western Circuit.
His Honour Mr. JUSTICE MCLEAN.

Wellington,	Guelph,	Tues. 10th May.
Huron,	Goderich,	Mon. 16th May.
London,	London,	Mon, 23rd May.
Western,	Sandwich,	Wednes. 1st June.

Home District Criminal Court.
Monday, 28th March.
His Honour the CHIEF JUSTICE.
Assize and Nisi Prius.
Tuesday, 12th April.
His Honour Mr. JUSTICE JONES.

Of which all Sheriffs, Coroners, Magistrates, Gaolers, and other Peace Officers, are commanded to take notice.

By Order of the Court.
CHARLES C. SMALL,
Clerk of the Crown and Pleas,

Monday, 7th February, 1842. 41

NOTICE.—Application will be made at the next sitting of the Legislature, for a Charter to Incorporate a Company for the Manufacture of Salt, at the "Hyde-Rheums," on the River Aux Sable, in township of Bosanquet, in the Western District. 20

NOTICE is hereby given, that application will be made at the next Session of the Legislature, to define the westerly limit of the County of Norfolk, and to annex to said County the Township of Bayham.

February 14th, 1842. 42

Printed by R. STANTON, Printer to the QUEEN'S MOST EXCELLENT MAJESTY.

Upper Canada Gazette.

VOL. XVI. TORONTO, THURSDAY, APRIL 21, 1842. NO. 50

By Authority.

CROWN LANDS OFFICE,
KINGSTON, MARCH 29, 1842.

NOTICE is hereby given, that applications will be received during the months of May, June and July next, and Licences will be granted at the customary rates to cut Timber upon the surveyed and unsurveyed Lands of the Crown for the ensuing season, at the following Offices, viz:—

At the Crown Timber Office Bytown, for both sides of the Ottawa, and its tributaries from Grenville upwards including the townships of Finch, Winchester and Mountain in the Eastern District, the lands North of the Rideau River and Canal, and in the townships of Elmsley, Burgess, and and North Crosby in the Johnstown District, also Palmerston and the unsurveyed lands to the North of the townships of Olden, Kennebec, Kaladar and Elzevir in the Midland District.

And at the Offices of the respective District Agents within that part of this Province formerly Upper Canada.

At the Office of Wm. Morrison, Esquire, Berthier, for the North side of the St. Lawrence, between Montreal and Montmorency.

At the Office of C. L. Marler, Esquire, Nicolet, for the South side of the St. Lawrence, from Sorel to the River Chaudière.

At the Office of C. F. Fournier, Esq. St. Jean, Port Joli, from the River Chaudière, to the River Metis; and for the District of Gaspé, at the Office of William McDonald, Esquire, New Carlisle.

49-si JOHN DAVIDSON.

Eastern District, to wit. } BY virtue of several writs issued out of Her Majesty's District Court, at Cornwall, and to me directed, against the lands and tenements of Angus M'Donell, at the suit of William Johnston, executor of James Forsyth, deceased, I have seized and taken in execution as belonging to the said Angus M'Donell, the west half of lot number twenty-seven, in the fourth concession of the township of Cornwall. Also, against the lands and tenements of Walter Johnston and Nicholas Johnston, at the suit of John P. Crysler, lot number twenty-six, in the fourth concession of the township of Matilda. Also, against the lands and tenements of Angus Stewart, at the suit of James M'Gill, east half of lot number twenty-seven, 4th concession in the township of Lancaster. Also, against the lands and tenements of Ranald M'Donald, at the suit of James MacEwen, lot number thirty-one, in the seventh concession of the township of Lancaster, which lands and tenements will be sold on Thursday the twenty-first day of April next, at the Court-House in the town of Cornwall, at eleven o'clock, in the forenoon.

ALEXANDER M'MARTIN,
Sheriff, E. D.

Sheriff's Office, Cornwall,
28th December, 1841. 1-45

In the Queen's Bench.

Eastern District, to wit. } BY virtue of a writ of Fieri Facias, issued out of Her Majesty's Court of Queen's Bench at Toronto, at the suit of the President, Directors and Company, of the Commercial Bank of the Midland District, and to me directed, against the lands and tenements of Donald MacDonell and Duncan M'Donell, I have seized and taken in execution lot number fifteen, and half of lot number fourteen, south side of Fourth street in the town of Cornwall, and lot number five, in the ninth concession of the township of Charlottenburgh, and at the suit of Neil MacIntosh, against the lands and tenements of Donald M'Donell and Archibald MacDonald, I have seized and taken in execution lot number thirty-eight, in the first concession of the township of Lochiel; and in the District Court, against the lands and tenements of Alexander Cameron, at the suit of Alexander M'Donell, one acre of lot number twelve, in the seventh concession of Charlottenburgh; which property I shall offer for sale, for cash, at the Court-House, in the town of Cornwall, on Monday the twenty-fifth day of April next, at ten o'clock, in the forenoon.

A. M'MARTIN,
Sheriff, E. D.

Sheriff's Office, Cornwall,
20th January, 1842. 1-45

Ottawa District, to wit. } BY virtue of a writ of Fieri Facias, issued out of Her Majesty's Court of Queen's Bench, and to me directed, against the lands and tenements of John MacDonell, at the suit of George Auldjo, I have seized and taken the following lands and tenements, viz:—Lots 1 and 2, in the 1st concession of East Hawkesbury, County of Prescott, Ottawa District, containing with their broken fronts, about 500 acres, with a Stone Dwelling House three stories high, and other buildings thereon erected. The North halves of lots 1 and 2, in the 2nd concession of East Hawkesbury, containing about 200 acres. The front halves of lots 1 and 2, in the 3rd concession of the Gore of East Hawkesbury, containing about 200 acres: and lot No. 1, in the 3rd concession of Caledonia, about 200 acres. All of which I shall expose to Public Sale, on Saturday the 13th day of March, 1842, at 12 o'clock noon, at the Court-House in the town of L'Orignal.

CH'S. P. TREADWELL,
Sheriff, O. D.

Sheriff's Office, L'Orignal,
13th December, 1841. y-30

The above sale stands adjourned until Monday the eleventh day of July next, at the Court-House in the town of L'Orignal, at 12 o'clock, noon.

CH'S. P. TREADWELL,
Sheriff, O. D.

Sheriff's Office, L'Orignal,
15th March, 1842. i-47

Sheriff's Sale.

Bathurst District, to wit. } BY virtue of a writ of Venditioni Exponas, issued out of Her Majesty's Court of Queen's Bench, at Toronto, and to me directed, against the lands and tenements in my District, which were of James McCrae, deceased, at the time of his death, in the hands of James Johnston, administrator of all and singular the goods and chattels, rights and credits which were of James McCrae deceased, to be administered, at the suit of Joseph Kirk, I have seized and taken in execution as the property of the said James McCrae deceased, at the time his death in the hands of James Johnston, administrator, &c., as aforesaid, the south half of lot number thirty-four, in the fourth concession of the township of Nepean, on the Rideau, with the buildings and improvements thereon, which I shall expose for sale, at the temporary Court House in Perth, on Saturday the 4th day of June next, at the hour of two o'clock, in the afternoon.

JOHN A. H. POWELL,
Sheriff,

Sheriff's Office, Perth,
22nd February, 1842. y-40

N. B. Any person or persons having claims on the above described property, by mortgage or otherwise, are requested to make the same known to me, on or before the day of sale.

Sheriff's Sale.

Bathurst District, to wit. } BY virtue of a writ of Fieri Facias, issued out of Her Majesty's District Court, at Perth, and to me directed, against the lands and tenements in my District, which

were of Edmond Pollard, deceased, at the time of his death in the hands of Matthew O'Neil and Mary his wife, executrix of the last will and testament of the said Edmond Pollard deceased, to be administered, at the suit of Stephen Boyce Shipman—I have seized and taken in execution, as the property of the said Edmond Pollard deceased, at the time of his death in the hands of Matthew O'Neil and Mary his wife, executrix as aforesaid, lot number seven, in the sixth concession of the township of Ramsay, containing two hundred acres, be the same more or less, with all buildings and improvements thereon, which I shall expose for sale, at the temporary Court House in Perth, on Saturday the 11th day of June next, at the hour of 12 o'clock, noon.

JOHN A. H. POWELL,
Sheriff.

Sheriff's Office, Perth,
8th March, 1842. e-49

N. B. Any person or persons having claims on the above described property, by mortgage or otherwise, are requested to make the same known to me, on or before the day of sale.

Bathurst District, } PUBLIC Notice
to wit. } is hereby given, that by virtue of certain writs to me directed, I shall attend at the Court House in Perth, on Wednesday the 9th day of June next, at the hour of 11 o'clock, in the forenoon, being the second day of the sittings of the Court of General Quarter Sessions of the Peace, and shall then and there offer for sale, in conformity with the last clause of the second section of the provincial Act, 7th Wm. 4th, Cap. 19, the lands in the townships of Bathurst, South Sherbrooke, North Sherbrooke, Beckwith, Nepean, Goulburn, March, Huntley and Fitzroy advertized by the Treasurer of the said District, as in arrears for Assessment and Road Tax, up to the 1st July 1840, unless such arrears are sooner paid.

JOHN A. H. POWELL, Sheriff.

Sheriff's Office, Perth,
19th March, 1841.

The sale of the above lands is adjourned until Wednesday the 22 day of September next, being the second day of the sittings of the Court of General Quarter Sessions of the Peace, to be then and there holden, at the same place and hour.

JOHN A. H. POWELL, Sheriff.

Sheriff's Office, Perth,
9th June, 1841.

The sale of the above lands is further adjourned, until Wednesday the 16th March next, being the second day of the sittings of the Court of General Quarter Sessions of the Peace, to be then and there holden, at the same place and hour.

JOHN A. H. POWELL, Sheriff.

Sheriff's Office, Perth,
22nd September 1841.

The sale of the above lands is further adjourned, until Wednesday the 15th day of June next, being the second day of the sittings of the Court of General Quarter Sessions of the Peace, to be then holden at the temporary Court House in Perth, at the said hour of 11 o'clock, forenoon.

JOHN A. H. POWELL, Sheriff.

Sheriff's Office, Perth,
16th March, 1842. 48-d

Bathurst District, } NOTICE is here-
to wit. } by given, that by virtue of a Warrant of Attachment issued out of Her Majesty's Court of Queen's Bench, at Toronto, and to me directed, against the estate of John Mason, absconding or concealed debtor, at the suit of John Hall, for the sum of One hundred and fifty-three pounds, I have seized all the estate, real as well as personal, of the said John Mason, and unless the said John Mason return within the jurisdiction of the said Court, and put in bail to the action, or cause the claim of the said John Hall to be discharged, within three calendar months, all the real and personal estate of the said John Mason, or so much thereof as may be necessary, will be held liable for the payment, benefit and satisfaction of the said claim.

JOHN A. H. POWELL, *Sheriff.*

Sheriff's Office, Perth,
7th January, 1842. m-9c

First published in Gazette, 27th Jan. 1842

In the District Court.

District of Johnstown, } NOTICE
to wit. } is hereby given, that by virtue of a warrant of Attachment, issued out of Her Majesty's District Court, at Brockville, and to me directed, against the estate of William Cowan, an absconding or concealed debtor, at the suit of Edward Harrison, for the sum of twenty-five pounds, seven shillings and eleven pence—I have seized all the estate, real as well as personal, of the said William Cowan, and unless the said William Cowan return within the jurisdiction of the said Court, and put in bail to the said action, or cause the claim of the said Edward Harrison, to be discharged within three calendar months, all the real and personal estate of the said William Cowan, or so much thereof as may be necessary, will be held liable for the payment, benefit and satisfaction of the said claim

ADIEL SHERWOOD,
Sheriff, J. D.

Sheriff's Office, Brockville,
30th March, 1842. su-48

First published in Gazette. 7th April, 1842.

In the Queen's Bench.

District of Johnstown, } BY virtue of
to wit. } a writ of Fieri Facias, issued out of Her Majesty's Court of Queen's Bench, and to me directed, against the lands and tenements of John Stuart, one &c., at the suit of Joseph Sifton—I have seized and taken in execution lot number nine, in the second concession, in the township of Oxford, in the District of Johnstown, which land will be sold by auction, on thursday the twenty-third day of June next, at the Court-House Brockville, at eleven o'clock, in the forenoon.

ADIEL SHERWOOD,
Sheriff, D. J.

Sheriff's Office, Brockville,
21st March, 1842. i-47

In the District of Johnstown.

District of Johnstown, } BY virtue of
to wit. } a writ of Fieri Facias, issued out of Her Majesty's District Court at Brockville, and to me directed, against the lands and tenements of John McCollough, at the suit of John F. Weir, I have seized and taken in execution all the property of the said John McCollough, being town lot, house and appurtenances at Maitland, in the township of Augusta, also a town lot and house in Elizabeth town, situate immediately above the town of Brockville, on the King-road, which town lots, houses and appurtenances, will be sold by auction, on Monday the thirteenth day of June next, at the Court-House Brockville, at eleven o'clock, in the forenoon.

ADIEL SHERWOOD,
Sheriff, D. J.

Sheriff's Office, Brockville,
2nd March, 1842. i-45

Sheriff's Sale.

Midland District, } BY virtue of a writ
to wit. } of Venditioni Exponas and Fieri Facias, issued out of Her Majesty's District Court of the Midland District, against the lands and tenements which were of John O'Conner, deceased, at the time of his death in the hands of Ann O'Conner, Executrix of the last will and testament of the said John O'Conner, to be administered at the suit of Timothy Simmons, I have seized and taken in execution as belonging to the said Ann O'Conner, executrix as aforesaid, part of lot number three, in the first concession of the township of Thurlow, in the Victoria District, which I will expose for sale, at the Court-House in the town of Kingston, in the said Midland District, on Saturday twenty-fifth day of June next, at the hour of 12 o'clock, noon.

A. MACDONELL,
Sheriff, M. D.

Sheriff's Office, Kingston,
19th March, 1842. i-47

Midland District, } NOTICE is here-
to wit. } by given, that by virtue of a warrant of Attachment issued out of Her Majesty's Court of Queen's Bench at Toronto, and to me directed, against the estate as well real as personal of George I. Selleck, an absconding or concealed debtor, at the suit of Samuel Morley and Charles W. Jenkins, for the sum of twelve pounds, eleven shillings and seven pence—I have seized all the estate as well real as personal, of the said George I. Selleck, and unless the said George I. Selleck return within the jurisdiction of the said Court, and put in bail to the action or cause the claim of the said Samuel Morley and Charles W. Jenkins to be discharged within three calendar months, all the estate real and personal, of the said George I. Selleck, or so much thereof as may be necessary, will be held liable for the payment, benefit and satisfaction of the said claim.

A. MACDONELL,
Sheriff, M. D.

Sheriff's Office, Kingston,
16th March, 1842. sn-47

Midland District, } NOTICE is here-
to wit. } by given, that by virtue of a warrant of Attachment, issued out of Her Majesty's Court of Queen's Bench, at Toronto, and to me directed, against the estate as well real as personal of George I. Selleck, an absconding or concealed debtor, at the suit of William Henry Davy and Benjamin F. Davy, for the sum of forty-eight pounds—I have seized all the estate as well real as personal, of the said George I. Selleck, and unless the said George I. Selleck return within the jurisdiction of the said Court, and put in bail to the action, or cause the claim of the said William Henry Davy and Benjamin F. Davy to be discharged within three calendar months, all the estate real

and personal of the said George I. Selleck, or so much thereof as may be necessary, will be held liable for the payment, benefit and satisfaction of the said claim.

A. MACDONELL,
Sheriff, M. D.

Sheriff's Office, Kingston,
16th March, 1842. sn-47

Midland District, } NOTICE is here-
to wit. } by given, that by virtue of a warrant of Attachment issued out of Her Majesty's Court of Queen's Bench, at Toronto, and to me directed, against the estate as well real as personal of George I. Selleck, an absconding or concealed debtor, at the suit of William Fowler Collins and Thomas Augustus Harris, for the sum of fifty-two pounds, and eighteen shillings, I have seized all the estate as well real as personal, of the said George I. Selleck, and unless the said George I. Selleck return within the jurisdiction of the said Court, and put in bail to the action, or cause the claim of the said William Fowler Collins, and Thomas Augustus Harris to be discharged within three calendar months, all the estate real and personal of the said George I. Selleck, or so much thereof as may be necessary will be held liable for the payment benefit and satisfaction of the said claim.

A. MACDONELL,
Sheriff, M. D.

Sheriff's Office, Kingston,
16th March, 1842. sn-47

Sheriff's Sale.

Midland District, } BY virtue of an
to wit. } Alias Writ of Fieri Facias, issued out of Her Majesty's District Court of the Midland District, against the lands and tenements which were of Robert Wilson, deceased, at the time of his death, in the hands of James Williams and Duncan McDonald, Executors of the last Will and Testament of the said Robert Wilson, to be administered at the suit of John Rannie—I have seized and taken in execution, as belonging to the said James Williams and Duncan McDonald, executors as aforesaid, part of lot No. 25, in the 1st concession of Camden, in the said District, which I will offer for sale, at the Court-House in the town of Kingston, on Tuesday the 14th day of June next, at the hour of 12 o'clock, noon.

ALLAN MACDONELL,
Sheriff, M. D.

Sheriff's Office, Kingston,
9th March, 1842. i-46

Sheriff's Sale.

Newcastle District, } ON Saturday the
to wit. } sixteenth day July next, will be sold at the Court House in Cobourg, at 12 o'clock noon, the undermentioned lands with the tenements thereon seized by virtue of several executions in the Queen's Bench, and the District Court, in the following suits, viz:—

John Hall—Plaintiff,
vs.
James Hurley—Defendant.

South half of lot number six, in the tenth concession, township of Emily.

Joseph Bloor and John Eastwood—Plffs.,
vs.
Alexander McDaniel and Robert W. Shaw, Defendants.

South West and South East quarters of lot number fourteen, in the the ninth concession, and the West half of lot number three, in the tenth concession, township of Dummer, 200 acres.

William Taylor—Plaintiff,
vs.
James Benson—Defendant.

The North West seventy-five acres, and the North East seventy-five acres of lot number twenty-six, in the second concession township of Darlington, 150 acres.

H. RUTTAN, Sheriff.

Sheriff's Office, April 8, 1842. i-49

Sheriff's Sale Postponed.

William Fortune—*Plaintiff.*
vs.
Alexander McDonell—*Defendant.*

Newcastle District, } THE Sale of
to wit. } lands, advertized in the above cause, to take place here this day, is postponed until Saturday the seventh day of May next, to take place at the Court-House in Cobourg, at 12 o'clock noon, of that day.

H. RUTTAN, Sheriff.

Sheriff's Office, Cobourg,
April 2nd, 1842. i-48

Sheriff's Sale Postponed.

The President and Directors of the Commercial Bank, of the Midland District, *Plaintiffs.*
vs.
George W. Caddy, John E. Caddy and George Cunningham, *Defendants.*

Newcastle District, } THE Sale of
to wit. } lands, advertised on both executions, in the causes between the above named parties, is postponed until Saturday the first day of October next, to take place at the Court-House in Cobourg, at 12 o'clock noon, of that day.

H. RUTTAN, Sheriff.

Sheriff's Office, Cobourg,
April 2nd, 1842. i-48

In the District Court

Newcastle District, } BY virtue of a
to wit. } writ of Attachment, issued out of the Newcastle District Court, and to me directed, against the estate real and personal of Hugh O'Niel, an absconding or concealed debtor, at the suit of John Lister, for the sum of five pounds, eighteen shillings and nine pence—I have seized all the estate real as well as personal, of the said Hugh O'Niel, and unless the said Hugh O'Niel return within the jurisdiction of the said Court, and put in bail to the action, within three calendar months, or cause the said claim to be discharged, all the real and personal estate of the said Hugh O'Niel, or so much thereof as may be necessary, will be held liable for the payment, benefit and satisfaction of the said claim.

H. RUTTAN, *Sheriff.*

Sheriff's Office, Cobourg,
26th February, 1842. 48-m

First published in Gazette 3rd March 1842

In the District Court.

Newcastle District, } BY virtue of a
to wit. } writ of Attachment, issued out of the Newcastle District Court, and to me directed, against the estate, real and personal of Hugh O'Niel, an absconding or concealed debtor, at the suit of John Lister, for the sum of ten pounds, nineteen shillings and tenpence—I have seized all the estate real as well as personal, of the said Hugh O'Niel, and unless the said Hugh O'Niel return within the jurisdiction of the said Court and put in bail to the action, within three calendar months, or cause the said claim to be discharged, all the real and personal estate of the said Hugh O'Niel, or so much thereof as may be necessary, will be held liable for the payment, benefit and satisfaction of the said claim.

H. RUTTAN, *Sheriff.*

Sheriff's Office, Cobourg,
20th February, 1842, 48-m

First published in Gazette 3rd March 1842.

In the Home District Court.

BY virtue of two writs of Attachment issued out of the Home District Court of the Home District, and to me directed, against the estate real and personal of John Steel the elder, an absconding or concealed debtor, to satisfy Richard Machell, for the sum of twenty-one pounds, nineteen shillings; and William Rowland, for the sum of ten pounds, five shillings—I have seized all the estate real and personal, of the said John Steel the elder, and unless the said John Steel the elder return within the jurisdiction of the said Court, and put in bail to the action or cause the said claim to be discharged within three calendar months, all the estate real and personal, or so much thereof as may be necessary, will be held liable for the payment, benefit and satisfaction of the said claim.

W. B. JARVIS,
Sheriff, H. D.

Sheriff's Office,
11th April, 1842. sn-49

SHERIFF'S SALE OF LANDS.

On the 14th day of May, 1842, at 12 o'clock, at noon

WILL be sold by Public Auction, at the Court House, in the City of Toronto, the undermentioned lands and tenements, by virtue of Writs of Execution in the following suits, viz:—

In the Queen's Bench.

Robert Forsyth Maitland and Edward James Snow Maitland,
vs.
John Powell.

Part of lots No. 1 & 2, East side of William street, City of Toronto.

Lots No. 2, 4, 5 & 6, East of centre, and part of Park lot No. 13, township of York, and lot No. 10, in the 9th concession Windy.

In the Queen's Bench.

James F. Smith,
vs.
James Cameron.

Lots No. 2 &3, West of centre road, new Survey, of lot No. 13, in 1st concession of the township of York, about 100 acres.

North half of lot No. 22, in the 1st concession West side of Yonge street, township of York.

East half lot No. 10, and East half of No. 21, in the 4th concession of Markham.

In the Queen's Bench.

The President, Directors and Company of the Bank of Upper Canada,
vs.
Charles Stanley Monck and William Ware.

East half of lot No. 16, in the 7th concession, broken front of lot No. 28, in the 5th concession, and No. 27, in the 6th concession of Oro.

In the Queen's Bench.

The President, Directors and Company of the Commercial Bank of the Midland District,

vs.

Joseph Foot and William Alex. Campbell.

Lots Nos. 13, 14 & 15, front concession, 245 acres; lots No. 18 and 19, 6th concession, 385 acres; lot No. 23, in the 3rd concession, and North half of No. 23, in the 2nd concession, 64 acres; lot No. 30, front concession, 80 acres, in the township of Rama, county of Simcoe.

In the Queen's Bench.

John Armstrong,

vs.

Hugh Mulvoque.

East half of lot No. 21, in the 4th concession, East of Hurontario street, Mono.

In the Queen's Bench.

John Murchison,

vs.

John Murdoch Murchison.

South half of lot No. 10, in the 5th concession, township of Thora.

In the Home District Court.

The President, Directors and Company of the Bank of Upper Canada,

vs.

George Playter.

South part of lot No. 20, in the 7th concession, township of Georgina, 100 acres.

W. B. JARVIS,
Sheriff, H. D.

Sheriff's Office, Toronto,
28th January, 1842. 48-i

In the Queen's Bench.

BY virtue of a Writ of Attachment, issued out of Her Majesty's Court of Queen's Bench, at Toronto, and to me directed, against the estate, real and personal of Aquilla Bennett, the elder, an absconding or concealed debtor, to satisfy James Perrin and James Lewis Perrin, for the sum of one hundred and one pounds, one shilling—I have seized all the estate real as well as personal, of the said Aquilla Bennett, the elder, and unless the said Aquilla Bennett the elder return within the jurisdiction of the said Court, and put in bail to the action, or cause the said claim to be discharged within three calendar months, all the real and personal estate of the said Aquilla Bennett, the elder, or so much thereof as may be necessary, will be held liable for the payment, benefit and satisfaction of the said claim.

W. B. JARVIS,
Sheriff, H. D.

Sheriff's Office, Toronto,
15th Feb. 1842. sn-42

First published in Gazette 24th Feb. 1841

Sheriff's Sale.

Robert Gillespie, Robert Gillespie the younger, George Moffatt, John Jameison and Alexander Gillespie, the younger, Plaintiffs.

vs.

Gideon Tiffany, Defendant.

Canada, London District, to wit. } BY virtue of a writ of Fieri Facias, issued out of Her Majesty's London District Court, and to me directed, against the lands and tenements of the Defendant, I have seized and taken in execution the following property, viz:—

North half of lot number twenty-two, ninth concession of Carradoc, one hundred acres, which lands and tenements I shall offer for sale, at the Court-House in the town of Loudon, on Saturday the 16th day of April next, at the hour of 12 o'clock, noon.

JAMES HAMILTON,
Sheriff, L. D.

Sheriff's Office, London,
5th March, 1842. 45-i

Canada, Western District, to wit. } NOTICE is hereby given, that by virtue of a writ of Fieri Facias, issued out of Her Majesty's Court of Queen's Bench at Toronto, and to me directed, against the lands and tenements which were of Jean Baptiste Papineau, deceased, at the time of his death in the hands of Veronique Papineau, administratrix of the said Jean Baptiste Papineau deceased, with the will annexed, at the suit of Maria C. Donelly, I have seized and taken in execution as belonging to the said Jean Baptiste Papineau deceased, at the time of his death in the hands of Veronique Papineau, administratrix as aforesaid, the following tract or parcel of land, viz:—

The north east quarter of lot number one, in the thirteenth concession, in the township of Sombra, in the county of Kent, in the Western District, containing 50 acres more or less, also a part of lot number one, in the thirteenth concession of the township of Sombra aforesaid, containing 10 acres; all which said property I will expose to Public Sale, at the Court-House in the town of Sandwich, on the eleventh day of June next, at 11 o'clock, in the forenoon, for cash only.

All persons having any claims on the above lands, or any part thereof, are requested to make the same known to me, on or before the day of sale.

ROBERT LACHLAN,
Late Sheriff, W. D.

Sandwich, 3rd March, 1842. i-45

In the Wellington District Court.

District of Wellington, to wit. } BY virtue of a writ of Fieri Facias, issued out of Her Majesty's District Court, at Guelph, and to me directed, against the lands and tenements of William Kane, at the suit of Arthur Lamb, I have seized and taken in execution the property of the said William Kane, being town lot 391, fronting Market street, in the town of Guelph, containing 45½ perches more or less, and also the house and appurtenances thereon erected, which town lot, house and appurtenances, I will sell by auction, on Saturday the 16th day of July next, at the Court House in the town of Guelph, at eleven o'clock, in the forenoon.

GEORGE J. GRANGE,
Sheriff, W. D.

Sheriff's Office, Guelph,
April 5th, 1842. i-49

NOTICE is hereby given, that a meeting of the Stockholders in the Port Hope Harbour, will take place at two o'clock, P. M. on the thirtieth day of May next, at the Office of Wm. Wallis, Esquire, for the purpose of electing Directors for the ensuing year.

By Order of the Board,
B. BLETCHER,
President, &c.

Port Hope, March 18, 1842. n-48

NOTICE.—The Creditors of WESTMACOTT & LEWIS, and W. M. WESTMACOTT, who have not become a party to the Assignment are requested to do so, on or before the First day of May, next, or they will be excluded from all benefit of the same.

JAMES CHARLES,
A. MURRAY, *Trustees.*

Toronto, Dec. 1841. 34-sy

GRAND RIVER NAVIGATION COMPANY'S OFFICE
Seneca, 12th March, 1842.

NOTICE is hereby given, that the Election of three Directors to serve for the ensuing year in the Grand River Navigation Company, will take place at the Company's Office Seneca, on the first Monday in May next.

Also that a Dividend of 2½ per cent. is declared payable on that day, on 65 per cent. of Stock paid in.

JOHN JACKSON,
46-i *Sec'y. & Treas. G. R. N. Comp'y.*

CIRCUITS—SPRING, 1842.

NOTICE is hereby given, that the Courts of Oyer and Terminer, and General Gaol Delivery, and of Assize and Nisi Prius, in and for the several Districts of that part of the Province of Canada, which formerly constituted Upper Canada, will be as follows:—

Eastern Circuit.

His Honour the CHIEF JUSTICE.

District.	Town.	
Eastern,	Cornwall,	Mon. 16th May.
Ottawa,	L'Original,	Tues. 24th May.
Bathurst,	Perth,	Tues. 31st May.

Midland Circuit.

His Hon. Mr. JUSTICE HAGERMAN.

Victoria,	Belleville,	Mon. 2nd May.
Prince Edward,	Picton,	Mon. 9th May.
Midland,	Kingston,	Mon. 16th May
Johnstown,	Brockville,	Thur. 26th May.

Home Circuit.

His Honour Mr JUSTICE MACAULAY.

Newcastle,	Cobourg,	Mon. 25th April.
Colborne,	Peterborough,	Thur. 5th May.

Niagara Circuit.

His Honour Mr. JUSTICE JONES.

Niagara,	Niagara,	Tues. 3rd May.
Gore,	Hamilton,	Tues. 17th May.
Talbot,	Simcoe,	Wedns. 1st June.
Brock,	Woodstock,	Mon. 6th June.

Western Circuit.

His Honour Mr. JUSTICE MCLEAN.

Wellington,	Guelph,	Tues. 10th May.
Huron,	Goderich,	Mon. 16th May.
London,	London,	Mon, 23rd May.
Western,	Sandwich,	Wedns. 1st June.

Home District Criminal Court.

Monday, 28th March.

His Honour the CHIEF JUSTICE.

Assize and Nisi Prius.

Tuesday, 12th April.

His Honour Mr. JUSTICE JONES.

Of which all Sheriffs, Coroners, Magistrates, Gaolers, and other Peace Officers, are commanded to take notice.

By Order of the Court.
CHARLES C. SMALL,
Clerk of the Crown and Pleas.

Monday, 7th February, 1842. 41

THE Partnership hitherto existing between LESLIE & MCGLASHAN, Wholesale Merchants, in Toronto, has this day been dissolved by mutual consent.

All those presently indebted to the said firm, will please pay their respective accounts to JOHN F. MCGLASHAN, who is duly authorized to receive and discharge the same; and all those having accounts against the firm, will please hand them to the said JOHN F. MCGLASHAN, for payment.

(Signed,) JAMES LESLIE,
JOHN F. MCGLASHAN.

JOHN MCKENZIE,
ANDREW WILSON, *Witnesses.*

Toronto, 28th March, 1842. 48-n

Printed by R. STANTON, Printer to the QUEEN'S MOST EXCELLENT MAJESTY.

DIEU ET MON DROIT

Upper Canada Gazette.

EXTRAORDINARY.

By Authority.

TORONTO, THURSDAY, APRIL 21, 1842.

GOVERNMENT HOUSE,
Kingston April 18th, 1842.

NOTICE is hereby given, that His EXCELLENCY the GOVERNOR GENERAL, will hold a Levee at the Government House at Toronto, on Friday next, the 22nd inst., at two o'clock.

The Gentlemen who attend the Levee are requested to bring with them two Cards, having their names distinctly written upon them. One of their Cards will be left on the Aide de Camp's Table in the Entrance Hall, the other Card will be delivered to the Aide de Camp in waiting in the Drawing Room, by whom the Gentlemen will be presented to His Excellency.

By His Excellency's Command,
I. T. W. JONES,
Military Secretary, & Principal A. D. C.

R. STANTON, PRINTER TO THE QUEEN'S MOST EXCELLENT MAJESTY.

Upper Canada Gazette,

VOL. XVI. TORONTO, THURSDAY, APRIL 28, 1842. NO. 51

By Authority.

CROWN LANDS OFFICE,
KINGSTON, MARCH 29, 1842.

NOTICE is hereby given, that applications will be received during the months of May, June and July next, and Licences will be granted at the customary rates to cut Timber upon the surveyed and unsurveyed Lands of the Crown for the ensuing season, at the following Offices, viz:—

At the Crown Timber Office Bytown, for both sides of the Ottawa, and its tributaries from Grenville upwards including the townships of Finch, Winchester and Mountain in the Eastern District, the lands North of the Rideau River and Canal, and in the townships of Elmsley, Burgess, and and North Crosby in the Johnstown District, also Palmerston and the unsurveyed lands to the North of the townships of Olden, Kennebec, Kaladar and Elzevir in the Midland District.

And at the Offices of the respective District Agents within that part of this Province formerly Upper Canada.

At the Office of Wm. Morrison, Esquire, Berthier, for the North side of the St. Lawrence, between Montreal and Montmorency.

At the Office of C. L. Marler, Esquire, Nicolet, for the South side of the St. Lawrence, from Sorel to the River Chaudière.

At the Office of C. F. Fournier, Esq. St. Jean, Port Joli, from the River Chaudière, to the River Metis; and for the District of Gaspé, at the Office of William McDonald, Esquire, New Carlisle.

49-si JOHN DAVIDSON.

Ottawa District, to wit. } BY virtue of a writ of Fieri Facias, issued out of Her Majesty's Court of Queen's Bench, and to me directed, against the lands and tenements of John MacDonell, at the suit of George Auldjo, I have seized and taken the following lands and tenements, viz:—Lots 1 and 2, in the 1st concession of East Hawkesbury, County of Prescott, Ottawa District, containing with their broken fronts, about 500 acres, with a Stone Dwelling House three stories high, and other buildings thereon erected. The North halves of lots 1 and 2, in the 2nd concession of East Hawkesbury, containing about 200 acres. The front halves of lots 1 and 2, in the 3rd concession of the Gore of East Hawkesbury, containing about 200 acres; and lot No. 1, in the 3rd concession of Caledonia, about 200 acres. All of which I shall expose to Public Sale, on Saturday the 13th day of March, 1842, at 12 o'clock noon, at the Court-House in the town of L'Orignal.

CH'S. P. TREADWELL,
Sheriff, O. D.

Sheriff's Office, L'Orignal,
13th December, 1841. i-36

The above sale stands adjourned until Monday the eleventh day of July next, at the Court-House in the town of L'Orignal, at 12 o'clock, noon.

CH'S. P. TREADWELL,
Sheriff, O. D.

Sheriff's Office, L'Orignal,
13th March, 1842. i-47

Sheriff's Sale.

Bathurst District, to wit. } BY virtue of a writ of Venditioni Exponas, issued out of Her Majesty's Court of Queen's Bench, at Toronto, and to me directed, against the lands and tenements in my District, which were of James McCrae, deceased, at the time of his death, in the hands of James Johnston, administrator of all and singular the goods and chattels, rights and credits which were of James McCrae deceased, to be administered, at the suit of Joseph Kirk, I have seized and taken in execution as the property of the said James McCrae deceased, at the time his death in the hands of James Johnston, administrator, &c., as aforesaid, the south half of lot number thirty-four, in the fourth concession of the township of Nepean, on the Rideau, with the buildings and improvements thereon, which I shall expose for sale, at the temporary Court House in Perth, on Saturday the 4th day of June next, at the hour of two o'clock, in the afternoon.

JOHN A. H. POWELL,
Sheriff.

Sheriff's Office, Perth,
22nd February, 1842. y-49

N. B. Any person or persons having claims on the above described property, by mortgage or otherwise, are requested to make the same known to me, on or before the day of sale.

Sheriff's Sale.

Bathurst District, to wit. } BY virtue of a writ of Fieri Facias, issued out of Her Majesty's District Court, at Perth, and to me directed, against the lands and tenements in my District, which were of Edmond Pollard, deceased, at the time of his death in the hands of Mathew O'Neil and Mary his wife, executrix of the last will and testament of the said Edmond Pollard deceased, to be administered, at the suit of Stephen Boyce Shipman, I have seized and taken in execution, as the property of the said Edmond Pollard deceased, at the time of his death in the hands of Matthew O'Neil and Mary his wife, executrix as aforesaid, lot number seven, in the sixth concession of the township of Ramsay, containing two hundred acres, be the same more or less, with all buildings and improvements thereon, which I shall expose for sale, at the temporary Court House in Perth, on Saturday the 11th day of June next, at the hour of 12 o'clock, noon.

JOHN A. H. POWELL,
Sheriff.

Sheriff's Office, Perth,
8th March, 1842. o-49

N. B. Any person or persons having claims on the above described property, by mortgage or otherwise, are requested to make the same known to me, on or before the day of sale.

Bathurst District, to wit. } PUBLIC Notice is hereby given, that by virtue of certain writs to me directed, I shall attend at the Court House in Perth, on Wednesday the 9th day of June next, at the hour of 11 o'clock, in the forenoon, being the second day of the sittings of the Court of General Quarter Sessions of the Peace, and shall then and there offer for sale, in conformity with the last clause of the second section of the provincial Act, 7th Wm. 4th, Cap. 19, the lands in the townships of Bathurst, South Sherbrooke, North Sherbrooke, Beckwith, Nepean, Goulburn, March, Huntley and Fitzroy, advertized by the Treasurer of the said District, as in arrears for Assessment and Road Tax, up to the 1st July 1840, unless such arrears are sooner paid.

JOHN A. H. POWELL, Sheriff.

Sheriff's Office, Perth,
19th March, 1841.

The sale of the above lands is adjourned until Wednesday the 22 day of September next, being the second day of the sittings of the Court of General Quarter Sessions of the Peace, to be then and there holden, at the same place and hour.

JOHN A. H. POWELL, Sheriff.

Sheriff's Office, Perth,
9th June, 1841.

The sale of the above lands is further adjourned, until Wednesday the 16th March next, being the second day of the sittings of the Court of General Quarter Sessions of the Peace, to be then and there holden, at the same place and hour.

JOHN A. H. POWELL, Sheriff.

Sheriff's Office, Perth,
22nd September 1841.

The sale of the above lands is further adjourned, until Wednesday the 15th day of June next, being the second day of the sittings of the Court of General Quarter Sessions of the Peace, to be then holden at the temporary Court House in Perth, at the said hour of 12 o'clock, forenoon.

JOHN A. H. POWELL, *Sheriff.*

Sheriff's Office, Perth,
16th March, 1842. 49-d

In the District Court.

District of Johnstown, } NOTICE
to wit. } is hereby given, that by virtue of a warrant of Attachment, issued out of Her Majesty's District Court, at Brockville, and to me directed, against the estate of William Cowan, an absconding or concealed debtor, at the suit of Edward Harrison, for the sum of twenty-five pounds, seven shillings and eleven pence—I have seized all the estate, real as well as personal, of the said William Cowan, and unless the said William Cowan return within the jurisdiction of the said Court, and put in bail to the said action, or cause the claim of the said Edward Harrison, to be discharged within three calendar months, all the real and personal estate of the said William Cowan, or so much thereof as may be necessary, will be held liable for the payment, benefit and satisfaction of the said claim

ADIEL SHERWOOD,
Sheriff, J. D.

Sheriff's Office, Brockville,
30th March, 1842. sn-48

First published in Gazette, 7th April, 1842.

In the Queen's Bench.

District of Johnstown, } BY virtue of
to wit. } writ of Fieri Facias, issued out of Her Majesty's Court of Queen's Bench, and to me directed, against the lands and tenements of John Stuart, one &c., at the suit of Joseph Sifton—I have seized and taken in execution lot number nine, in the second concession, in the township of Oxford, in the District of Johnstown, which land will be sold by auction, on thursday the twenty-third day of June next, at the Court-House Brockville, at eleven o'clock, in the forenoon.

ADIEL SHERWOOD,
Sheriff, D. J.

Sheriff's Office, Brockville,
21st March, 1842. i-47

Sheriff's Sale.

Prince Edward District, } BY virtue of
to wit. } a writ of Attachment, issued out of Her Majesty's District of Prince Edward Court, and to me directed, against the estate real and personal, of Job Bennett, an absconding or concealed debtor, at the suit of John Thirkle, for the sum of fourteen pounds; I have seized all the estate real as well as personal, of the said Job Bennett, and unless the said Job Bennett return within the jurisdiction of the said Court, and put in bail to the action, within three calender months, or cause the said claim to be discharged, all the real and personal estate of the said Job Bennett, or so much thereof as may be necessary, will be held liable for the payment, benefit and satisfaction of the said claim.

OWEN McMAHON.
Sheriff, District of Prince Edward.

Sheriff's Office, Picton,
April 2nd, 1842. sn-51

First published in Gazette, 28 April, 1842.

Sheriff's Sale of Lands.

Prince Edward District, } ON Friday
to wit. } 8th day of July next, at the hour of 12 o'clock noon, will be sold by public auction, at the Court House in the town of Picton, the undermentioned lands, with all improvements thereon, taken in execution in the following suits, viz:—

In the Queen's Bench.

George Cooper, *vs.* John Clause.

In the Queen's Bench.

Silas P. Downer, Charles D. Hall, Sam'l H. Foster the younger, George B. De Forest, *vs.* Jno. Clause.

In the Queen's Bench.

Elias P. Downer, Charles D. Hall, Sam'l H. Foster the younger & George B. De Forest, *vs.* John Clause.

In the Queen's Bench.

Edward Clarke Campbell, one &c. *vs.* Jno. Clause.

Lot number 60, in the first concession broken front, west of Green Point, in the township of Sophiasburgh, and lot number 59, in the second concession broken front, west of Green Point, in the township of Sophiasburgh aforesaind.

OWEN McMAHON,
Sheriff, District of Prince Edward.

Sheriff's Office, Picton,
April 6th, 1842. i-51

Sheriff's Sale.

Prince Edward District, } BY virtue
to wit. } of two writs of Fieri Facias, issued out of Her Majesty's Court of Queen's Bench, and to me directed, against the lands and tenements which were of Peter W. Meyers deceased, at the time of his death, in the hands of Anne Meyers, Administratrix of the said Peter W. Meyers deceased, at the suit of Adam Henry Meyers; I have seized and taken in execution as belonging to the said Peter W. Meyers deceased, at the time of his death in the hands of Anne Meyers, Administratrix as aforesaid, the following tract or parcel of land, viz:—

Lots number three and four, in the Village of Demorestville, in the township of Sophiasburgh, formerly occupied as a Tavern by Peter Stickle, excepting such part thereof as was sold by said Peter Stickle to one G. Wright, Saddler, which land I will offer for sale, with all buildings and improvements thereon, at the Court House in the town of Picton, on Monday the 11th day of July next, at the hour of one o'clock, in the afternoon.

OWEN McMAHON,
Sheriff, District of Prince Edward.

Sheriff's Office, Picton,
March 28th, 1842. i-51

In the District Court.

Western District, } BY virtue of a writ
to wit. } of Attachment, issued out of Her Majesty's Western District Court, and to me directed, against the estate real and personal of Patrick Brenan, an absconding or concealed debtor, at the suit of William K. Cornish, for the sum of thirteen pounds and five shillings, I have seized all the estate, real and personal, of the said Patrick Brenan, and unless the said Patrick Brenan return within the jurisdiction of the said Court, and put in bail to the action, or cause the said claim to be discharged within three calendar months, the real and personal estate of the said Patrick Brenan, or so much thereof as may be necessary, will be held liable for the payment, benefit and satisfaction of said claim.

GEORGE WADE FOOTT,
Sheriff.

Sheriff's Office, Sandwich,
February 9, 1842. sn-51

First published in Gazette, April 28, 1842.

Sheriff's Sale.

In the Queen's Bench.

John Richardson Forsyth,
vs.
Isaac Concallan.

Midland District, } BY virtue of a writ
to wit. } of Fieri Facias, issued out of Her Majesty's Court of Queen's Bench, and to me directed, against the lands and tenements of the above defendant, I have seized and taken in in execution the following property, viz:—

Lot number 12, in the 4th concession of Fredericksburgh, containing 200 acres, more or less, which lands and tenements I shall offer for sale, at the Court House in the town of Kingston, on Tuesday the 26th day of July next, at the hour of 12, noon.

ALLAN MACDONELL,
Sheriff, M. D.

Sheriff's Office, Kingston,
22nd April, 1842. 51-i

Sheriff's Sale.

Midland District, } BY virtue of a writ
to wit. } of Venditiona Exponas and Fieri Facias, issued out of Her Majesty's District Court of the Midland District, against the lands and tenements which were of John O'Conner, deceased, at the time of his death in the hands of Ann O'Conner, Executrix of the last will and testament of the said John O'Conner, to be administered at the suit of Timothy Simmons, I have seized and taken in execution as belonging to the said Ann O'Conner, executrix as aforesaid, part of lot number three, in the first concession of the township of Thurlow, in the Victoria District, which I will expose for sale, at the Court-House in the town of Kingston, in the said Midland District, on Saturday twenty-fifth day of June next, at the hour of 12 o'clock, noon.

A. MACDONELL,
Sheriff, M. D.

Sheriff's Office, Kingston,
19th March, 1842. i-47

Midland District, } NOTICE is here-
to wit. } by given, that by virtue of a warrant of Attachment issued out of Her Majesty's Court of Queen's Bench at Toronto, and to me directed, against the estate as well real as personal of George I. Selleck, an absconding or concealed debtor, at the suit of Samuel Morley and Charles W. Jenkins, for the sum of twelve pounds, eleven shillings and seven pence—I have seized all the estate as well real as personal, of the said George I. Selleck, and unless the said George I. Selleck return within the jurisdiction of the said Court, and put in bail to the action or cause the claim of the said Samuel Morley and Charles W. Jenkins to be discharged within three calendar months, all the estate real and personal, of the said George I. Selleck, or so much thereof as may be necessary, will be held liable for the payment, benefit and satisfaction of the said claim.

A. MACDONELL, Sheriff, M. D.

Sheriff's Office, Kingston,
16th March, 1842. sn-47

Midland District, } NOTICE is here-
to wit. } by given, that by virtue of a warrant of Attachment, issued out of Her Majesty's Court of Queen's Bench, at Toronto, and to me directed, against the estate as well real as personal of George I. Selleck, an absconding or concealed debtor, at the suit of William Henry Davy and Benjamin F. Davy, for the sum of forty-eight pounds—I have seized all the estate as well real as personal, of the said George I. Selleck, and unless the said George I. Selleck return within the jurisdiction of the said Court, and put in bail to the action, or cause the claim of the said William Henry Davy and Benjamin F. Davy to be discharged within three calendar months, all the estate real and personal of the said George I. Selleck, or so much thereof as may be necessary, will be held liable for the payment, benefit and satisfaction of the said claim.

A. MACDONELL,
Sheriff, M. D.

Sheriff's Office, Kingston,
16th March, 1842. sn-47

Midland District, } NOTICE is here-
to wit. } by given, that by virtue of a warrant of Attachment issued out of Her Majesty's Court of Queen's Bench, at Toronto, and to me directed, against the estate as well real as personal of George I. Selleck, an absconding or concealed debtor, at the suit of William Fowler Collins and Thomas Augustus Harris, for the sum of fifty-two pounds, and eighteen shillings, I have seized all the estate as well real as personal, of the said George I. Selleck, and unless the said George I. Selleck return within the jurisdiction of the said Court, and put in bail to the action, or cause the claim of the said William Fowles Collins, and Thomas Augustus Harris to be discharged within three calendar months, all the estate real and personal of the said George I. Selleck, or so much thereof as may be necessary will be held liable for the payment benefit and satisfaction of the said claim.

A. MACDONELL,
Sheriff, M. D.

Sheriff's Office, Kingston,
16th March, 1842. sn-47

Sheriff's Sale.

Midland District, } BY virtue of an
to wit. } Alias Writ of Fieri Facias, issued out of Her Majesty's District Court of the Midland District, against the lands and tenements which were of Robert Willson, deceased, at the time of his death in the hands of James Williams and Duncan McDonald, Executors of the last Will and Testament of the said Robert Willson, to be administered at the suit of John Rannie—I have seized and taken in execution, as belonging to the said James Williams and Duncan McDonald, executors as aforesaid, part of lot No. 25, in the 1st concession of Camden, in the said District, which I will offer for sale, at the Court-House in the town of Kingston, on Tuesday the 14th day of June next, at the hour of 12 o'clock, noon.

ALLAN MACDONELL,
Sheriff, M. D.

Sheriff's Office, Kingston,
9th March, 1842. i-46

Sheriff's Sale.

Newcastle District, } ON Saturday the
to wit. } sixteenth day July next, will be sold at the Court House in Cobourg, at 12 o'clock noon, the undermentioned lands with the tenements thereon seized by virtue of several executions in the Queen's Bench, and the District Court, in the following suits, viz:—

John Hall—Plaintiff,
vs.
James Hurley—Defendant.

South half of lot number six, in the tenth concession, township of Emily.

Joseph Bloor and John Eastwood—Plffs.,
vs.
Alexander McDonell and Robert W. Shaw, Defendants.

South West and South East quarters of lot number fourteen, in the the ninth concession, and the West half of lot number fifteen, in the tenth concession township of Dummer, 200 acres.

William Taylor—Plaintiff,
vs.
James Benson—Defendant.

The North West seventy-five acres, and the North East seventy-five acres of lot number twenty-six, in the second concession township of Darlington, 150 acres.

H. RUTTAN, Sheriff.

Sheriff's Office, April 8, 1842. i-49

Sheriff's Sale Postponed.

William Fortune—*Plaintiff.*
vs.
Alexander McDonell—*Defendant.*

Newcastle District, } THE Sale of
to wit. } lands, advertized in the above cause, to take place here this day, is postponed until Saturday the seventh day of May next, to take place at the Court-House in Cobourg, at 12 o'clock noon, of that day.

H. RUTTAN, Sheriff.

Sheriff's Office, Cobourg,
April 2nd, 1842. i-48

Sheriff's Sale Postponed.

The President and Directors of the Commercial Bank, of the Midland District, *Plaintiffs.*

vs.

George W. Caddy, John F. Caddy and George Cunningham, *Defendants.*

Newcastle District, } THE Sale of
to wit. } lands, advertized on both executions, in the causes between the above named parties, is postponed until Saturday the first day of October next, to take place at the Court-House in Cobourg, at 12 o'clock noon, of that day.

H. RUTTAN, Sheriff.

Sheriff's Office, Cobourg,
April 2nd, 1842. i-48

In the District Court

Newcastle District, } BY virtue of a
to wit. } writ of Attachment, issued out of the Newcastle District Court, and to me directed, against the estate real and personal of Hugh O'Niel, an absconding or concealed debtor, at the suit of John Lister, for the sum of five pounds, eighteen shillings and nine pence—I have seized all the estate real as well as personal, of the said Hugh O'Niel, and unless the said Hugh O'Niel return within the jurisdiction of the said Court, and put in bail to the action, within three calendar months, or cause the said claim to be discharged, all the real and personal estate of the said Hugh O'Niel, or so much thereof as may be necessary, will be held liable for the payment, benefit and satisfaction of the said claim.

H. RUTTAN, *Sheriff.*

Sheriff's Office, Cobourg,
26th February, 1842. 43-sn

First published in Gazette 3rd March 1842.

In the District Court.

Newcastle District, } BY virtue of a
to wit } writ of Attachment, issued out of the Newcastle District Court, and to me directed, against the estate, real and personal of Hugh O'Niel, an absconding or concealed debtor, at the suit of John Lister, for the sum of ten pounds, nine shillings and ten pence—I have seized all the estate real as well as personal, of the said Hugh O'Niel, and unless the said Hugh O'Niel return within the jurisdiction of the said Court and put in bail to the action, within three calendar months, or cause the said claim to be discharged, all the real and personal estate of the said Hugh O'Niel, or so much thereof as may be necessary, will be held liable for the payment, benefit and satisfaction of the said claim.

H. RUTTAN, *Sheriff.*

Sheriff's Office, Cobourg,
26th February, 1842. 43-sn

First published in Gazette 3rd March 1842.

In the Home District Court.

BY virtue of two writs of Attachment issued out of the Home District Court of the Home District, and to me directed, against the estate real and personal of John Steel the elder, an absconding or concealed debtor, to satisfy Richard Machell, for the sum of twenty-one pounds, nineteen shillings; and William Rowland, for the sum of ten pounds, five shillings—I have seized all the estate real and personal, of the said John Steel the elder, and unless the said John Steel the elder return within the jurisdiction of the said Court, and put in bail to the action or cause the said claim to be discharged within three calendar months, all the estate real and personal, or so much thereof as may be necessary, will be held liable for the payment, benefit and satisfaction of the said claim.

W. B. JARVIS,
Sheriff, H. D.

Sheriff's Office,
11th April, 1842. sn-49

SHERIFF'S SALE OF LANDS.

On the 14th day of May, 1842, at 12 o'clock, at noon.

WILL be sold by Public Auction, at the Court House, in the City of Toronto, the undermentioned lands and tenements, by virtue of Writs of Execution in the following suits, viz:—

In the Queen's Bench.

Robert Forsyth Maitland and Edward James Snow Maitland,
vs.
John Powell.

Part of lots No. 1 & 2, East side of William street, City of Toronto.

Lots No. 2, 4, 5 & 6, East of centre, and part of Park lot No. 13, township of York, and lot No. 10, in the 9th concession Whitby.

In the Queen's Bench.

James F. Smith,
vs.
James Cameron.

Lots No. 2 & 3, West of centre road, new Survey, of lot No. 35, in 1st concession of the township of York, about 100 acres.

North half of lot No. 22, in the 1st concess-

sion West side of Yonge street, township of York.
East half lot No. 10, and East half of No. 21, in the 4th concession of Markham.

In the Queen's Bench.

The President, Directors and Company of the Bank of Upper Canada,

vs.

Charles Stanley Monck and William Ware.
East half of lot No. 16, in the 7th concession, broken front of lot No. 28, in the 5th concession, and No. 27, in the 6th concession of Oro.

In the Queen's Bench.

The President, Directors and Company of the Commercial Bank of the Midland District.

vs.

Joseph Foot and William Alex. Campbell.
Lots Nos. 13, 14 & 15, front concession, 243 acres; lots No. 18 and 19, 6th concession, 385 acres; lot No. 23, in the 3rd concession, and North half of No. 23, in the 2nd concession, 64 acres; lot No. 30, front concession, 80 acres, in the township of Rama, county of Simcoe.

In the Queen's Bench.

John Armstrong,

vs.

Hugh Mulvoque.
East half of lot No. 21, in the 4th concession, East of Hurontario street, Mono.

In the Queen's Bench.

John Murchison,

vs.

John Murdoch Murchison.
South half of lot No. 10, in the 5th concession, township of Thora.

In the Home District Court.

The President, Directors and Company of the Bank of Upper Canada,

vs.

George Playter.
South part of lot No. 20, in the 7th concession, township of Georgina, 100 acres.

W. B. JARVIS,
Sheriff, H. D.

Sheriff's Office, Toronto,
28th January, 1842. 48-i

In the Queen's Bench.

BY virtue of a Writ of Attachment, issued out of Her Majesty's Court of Queen's Bench, at Toronto, and to me directed, against the estate, real and personal of Aquilla Bennett, the elder, an absconding or concealed debtor, to satisfy James Perrin and James Lewis Perrin, for the sum of one hundred and one pounds, one shilling—I have seized all the estate real as well as personal, of the said Aquilla Bennett, the elder, and unless the said Aquilla Bennett the elder return within the jurisdiction of the said Court, and put in bail to the action, or cause the said claim to be discharged within three calendar months, all the real and personal estate of the said Aquilla Bennett, the elder, or so much thereof as may be necessary, will be held liable for the payment, benefit and satisfaction of the said claim.

W. B. JARVIS,
Sheriff, H. D.

Sheriff's Office, Toronto,
15th Feb. 1842. sn-42

First published in Gazette 24th Feb. 1841.

In the Queen's Bench.

Western District, } BY virtue of a
to wit. } warrant of Attachment, issued out of Her Majesty's Court of Queen's Bench, and to me directed, against the estate real and personal, of John H. Montgomery, an absconding or concealed debtor, at the suit of Elizabeth Hance, Administratrix of the goods and chattels, rights and credits of King Hance Hance deceased, for the sum of sixty-nine pounds, six shillings and three farthings—I have seized all the estate, real as well as personal, of the said John H. Montgomery, and unless the said John H. Montgomery return within the jurisdiction of the said Court, and put in bail to the action within three calendar months, or cause the said claim to be discharged, all the real and personal estate of the said John H. Montgomery, or so much thereof as may be necessary, will be held liable for the payment, benefit and satisfaction of the said claim.

GEORGE WADE FOOTT,
Sheriff.

Sheriff's Office, Sandwich,
March 19, 1842. sn-51

First published in Gazette, April 28, 1842.

In the Queen's Bench.

Western District, } BY virtue of a writ
to wit. } of Attachment, issued out of Her Majesty's Court of Queen's Bench, and to me directed, against the estate real and personal, of Alexis Pilette, an absconding or concealed debtor, at the suit of Jean Baptiste Pilette, for the sum of one hundred and four pounds, five shillings and eight pence—I have seized all the estate, real as well as personal, of the said Alexis Pilette, and unless the said Alexis Pilette return within the jurisdiction of the said Court, and put in bail to the action, or cause the said claim to be discharged within three calendar months, all the real and personal estate of the said Alexis Pilette, or so much thereof as may be necessary, will be held liable for the payment, benefit and satisfaction of the said claim,

GEORGE W. FOOTT,
Sheriff.

Sheriff's Office, Sandwich,
March 28th 1842. sn-51

First published in Gazette, April 28, 1842.

Canada, } NOTICE is here-
Western District, } by given, that
to wit. } by virtue of a writ of Fieri Facias, issued out of Her Majesty's Court of Queen's Bench at Toronto, and to me directed, against the lands and tenements which were of Jean Baptiste Papineau, deceased, at the time of his death in the hands of Veronique Papineau, administratrix of the said Jean Baptiste Papineau deceased, with the will annexed, at the suit of Maria C. Donelly, I have seized and taken in execution as belonging to the said Jean Baptiste Papineau deceased, at the time of his death in the hands of Veronique Papineau, administratrix as aforesaid, the following tract or parcel of land, viz:—

The north east quarter of lot number one, in the thirteenth concession, in the township of Sombra, in the county of Kent, in the Western District, containing 50 acres more or less, also a part of lot number one, in the thirteenth concession of the township of Sombra aforesaid, containing 10 acres; all which said property I will expose to Public Sale, at the Court-House in the town of Sandwich, on the eleventh day of June next, at 11 o'clock, in the forenoon, for cash only.

All persons having any claims on the above lands, or any part thereof, are requested to make the same known to me, on or before the day of sale.

ROBERT LACHLAN,
Late Sheriff, W. D.

Sandwich, 3rd March, 1842. i-45

In the Wellington District Court.

District of Wellington, } BY virtue of a writ of
to wit. } Fieri Facias, issued out of Her Majesty's District Court, at Guelph, and to me directed, against the lands and tenements of William Kane, at the suit of Arthur Lamb, I have seized and taken in execution the property of the said William Kane, being town lot 391, fronting Market street, in the town of Guelph, containing 45½ perches more or less, and also the house and appurtenances thereon erected, which town lot, house and appurtenances, I will sell by auction, on Saturday the 16th day of July next, at the Court House in the town of Guelph, at eleven o'clock, in the forenoon.

GEORGE J. GRANGE,
Sheriff, W. D.

Sheriff's Office, Guelph,
April 5th, 1842. i-49

Wellington District, } *In the Surrogate*
to wit. } *Court.*

VICTORIA, by the Grace of GOD, of the United Kingdom of Great Britain and Ireland, Queen, Defender of the Faith.

To the next of kin of James Sullivan, formerly of the township of Waterloo, in the District of Wellington and Province of Canada, Labourer, deceased.

WHEREAS James Keliher, of the township of Guelph, in the Wellington District, Yeoman, hath by his petition set forth the said James Sullivan died on or about the month of February, in the year of Our Lord one thousand eight hundred and thirty-seven, having divers goods and chattels within this District, and that the said deceased died intestate, and further that none of the kindred of the said deceased, reside in this Province, and hath prayed that letters of administration of the estate of the said deceased, should issue to the said petitioner.

These are therefore to cite and require you the said next of kin of the said James Sullivan, to be and appear at the Office of the Surrogate Court, at Guelph, in the said District, on Thursday the twenty-seventh day of October next, ensuing the date hereof, to shew cause if any you have why administration should not be granted to the said James Keliher, as aforesaid.

IN WITNESS WHEREOF, I Adam Johnston Fergusson, Judge of the said Court, have hereunto set my hand and affixed my Seal at Guelph, in the Wellington District, this 15th day of January, 1842.

A. J. FERGUSSON.

Wm. D. POWELL, *Registrar.* 41

Ottawa District, } *In the Surrogate*
to wit. } *Court.*

VICTORIA by the Grace of GOD of the United Kingdom of Great Britain and Ireland, Queen, Defender of the faith.

To the next of kin of John MacKinnon, formerly of the the township of Cumberland, in the said Ottawa District and Province of Canada, Merchant, deceased.

WHEREAS Charles Blake Radenhurst, of the City of Montreal, in the Province of Canada, Merchant, hath by his petition set forth the said John MacKinnon died on the fourteenth day of July, in the year of Our Lord one thousand eight hundred and forty-one, at the City of Montreal aforesaid, having divers goods and chattels within this District, and that the said deceased died intestate, and further that none of the kindred of the said deceased reside in this Province, and hath prayed that letters of administration of the estate of the said deceased, should issue to the said petitioner.

These are therefore to cite and require you the said next of kin of the said John MacKinnon, to be and appear at the Office of the Surrogate Court, at Longueil, in the said District, on Monday the second day of January next ensuing the date hereof, to shew cause if any you have why administration should not be granted to the said Charles Blake Radenhurst, as aforesaid.

IN WITNESS WHEREOF, I David Pattee, Esquire, Judge of the said Surrogate Court, have hereunto set my hand and affixed my seal, at Longueil in the Ottawa District, this twenty-sixth day of February, one thousand eight hundred and forty-two.

DAVID PATTEE,
Surrogate.

GEORGE D. REED,
Registrar. 44

GRAND RIVER NAVIGATION COMPANY OFFICE
Seneca, 12th March, 1842.

NOTICE is hereby given, that the Election of three Directors to serve for the ensuing year in the Grand River Navigation Company, will take place at the Company's Office Seneca, on the first Monday in May next.

Also that a Dividend of 2½ per cent. is declared payable on that day, on 65 per cent. of Stock paid in.

JOHN JACKSON,
46-i *Sec'y. & Treas. G. R. N. Comp'y.*

A LATE ACT of this Province having created a Municipal Council for the District of Niagara, it becomes necessary and expedient that an Act of Incorporation for Police and other local purposes be obtained for this Town.

NOTICE is therefore hereby given, by the Trustees of the Market Reservations, that application will be made to the Provincial Legislature, at its next Session, for such Incorporation, and enabling the present Trustees to surrender to the Board of Police, for the benefit of the Market and the Town, the land held by them, as also the Securities and the Funds accrued and increasing. 35

Niagara, Dec. 27th, 1841.

NOTICE is hereby given, that application will be made to Parliament, at the ensuing session thereof, to pass an act of naturalization, in favour of the Rev. Abijah Blanchard, of the township of Pelham, in the Niagara District; the Rev. Levi Rose, of the township of Barton, in the Gore District; Ministers of the Presbyterian Church, and Mr. John F. A. S. Fayette, of the township of Waterloo, in the Wellington District: a probationer of said Church.

Barton, February 17th, 1842. 43

CIRCUITS—SPRING, 1842.

NOTICE is hereby given, that the Courts of Oyer and Terminer, and General Gaol Delivery, and of Assize and Nisi Prius, in and for the several Districts of that part of the Province of Canada, which formerly constituted Upper Canada, will be as follows:—

Eastern Circuit.

His Honour the CHIEF JUSTICE.

District.	Town.	
Eastern,	Cornwall,	Mon. 16th May.
Ottawa,	L'Original,	Tues. 24th May.
Bathurst,	Perth,	Tues. 31st May.

Midland Circuit.

His Hon. Mr. JUSTICE HAGERMAN.

Victoria,	Belleville,	Mon. 2nd May
Prince Edward,	Picton,	Mon. 9th May.
Midland,	Kingston,	Mon. 16th May.
Johnstown,	Brockville,	Thur. 26th May

Home Circuit.

His Honour Mr JUSTICE MACAULAY.

Newcastle,	Cobourg,	Mon. 25th April.
Colborne,	Peterborough,	Thur. 5th May.

Niagara Circuit.

His Honour Mr. JUSTICE JONES.

Niagara,	Niagara,	Tues. 3rd May.
Gore,	Hamilton,	Tues. 17th May
Talbot,	Simcoe,	Wednes. 1st June
Brock,	Woodstock,	Mon. 6th June.

Western Circuit.

His Honour Mr. JUSTICE MCLEAN.

Wellington,	Guelph,	Tues. 10th May.
Huron,	Goderich,	Mon. 16th May.
London,	London,	Mon, 23rd May
Western,	Sandwich,	Wednes. 1st June.

Home District Criminal Court.

Monday, 28th March.

His Honour the CHIEF JUSTICE.

Assize and Nisi Prius.

Tuesday, 12th April.

His Honour Mr. JUSTICE JONES.

Of which all Sheriffs, Coroners, Magistrates, Gaolers, and other Peace Officers, are commanded to take notice.

By Order of the Court.

CHARLES C. SMALL,
Clerk of the Crown and Pleas

Monday, 7th February, 1842. 41

NOTICE is hereby given, that application will be made at the next Session of the Legislature, for an Act to amend the Act of Incorporation of the City of Toronto, in such a manner as to give power to the Mayor, Aldermen and Commonalty to impose a tax on Pine Wood brought into the City for the use of Steam Boats, to be expended within the City; also, so as to enable the Corporation to enforce the collection of the Commutation of Statute Labour from persons residing within the City, by giving the power of imprisonment in the event of no sufficient distress; and also to alter the proportion of taxation within the Liberties, by making it one half, instead of one fourth of the amount imposed upon the inhabitants residing in the City.

Toronto, 8th March, 1842. 45

NOTICE.

THE Partnership heretofore existing between the Subscribers, under the name, style and firm, of *Clarke, & Boyd*, is this day dissolved by mutual consent.

The debts due to the said Firm are to be paid to THOMAS CLARKE, who will discharge all claims against the said firm.

THOMAS CLARKE,
WILLIAM CARSON BOYD.

N. B. The business will be carried on as before by THOMAS CLARKE. 38-ai

NOTICE is hereby given, that application will be made at the next Session of the Legislature, by petition, to form a new District, composed of the Townships of Fitz-Roy, Pakenham, Darling, McNab, Horton, Ross, Westmeath, Pembroke, and the New Surveyed Townships in the rear of the aforesaid named Townships, along with the Islands opposite on the Ottawa.

Packenham Mills, 6th Dec. 1841. 33

NOTICE is hereby given, that application will be made at the next Session of the Legislature, by Petition, to annex the townships of Bayham, South and North Dorchester, Blanchard, Downie, North Easthope, Wilmot, and that part of the townships of Dumfries and Brantford lying West of the Grand River, to the District of Brock. 24

NOTICE.—Application will be made at the next sitting of the Legislature, for a Charter to Incorporate a Company for the Manufacture of Salt, at the "Hyde-Rheums," on the River Aux Sable, in township of Bosanquet, in the Western District. 20

NOTICE is hereby given, that application will be made at the next Session of the Legislature, to define the westerly limit of the County of Norfolk, and to annex to said County the Township of Bayham.

February 14th, 1842. 42

NOTICE.—The Creditors of WESTMACOTT & LEWIS, and W. M. WESTMACOTT, who have not become a party to the Assignment are requested to do so, on or before the First day of May, next, or they will be excluded from all benefit of the same.

JAMES CHARLES,
A. MURRAY, *Trustees.*

Toronto, Dec. 1841. 34-sy

NOTICE is hereby given, that a meeting of the Stockholders in the Port Hope Harbour, will take place at two o'clock, P. M. on the thirtieth day of May next, at the Office of Wm. Wallis, Esquire, for the purpose of electing Directors for the ensuing year.

By Order of the Board,

B. BLETCHER,
President, &c.

Port Hope, March 18, 1842. n-48

THE Partnership hitherto existing between LESLIE & MCGLASHAN, Wholesale Merchants, in Toronto, has this day been dissolved by mutual consent.

All those presently indebted to the said firm, will please pay their respective accounts to JOHN F. MCGLASHAN, who is duly authorized to receive and discharge the same; and all those having accounts against the firm, will please hand them to the said JOHN F. MCGLASHAN, for payment.

(Signed,) JAMES LESLIE,
JOHN F. MCGLASHAN.

JOHN MCKENZIE,
ANDREW WILSON, *Witnesses.*

Toronto, 28th March, 1842. 48-n

Printed by R. STANTON, Printer to the QUEEN'S MOST EXCELLENT MAJESTY.

LIST OF LANDS *in arrears of Assessment and Road Tax, in the Counties of Middlesex, Oxford and Norfolk, in the London District; for the Counties of Oxford and Norfolk to the time of the separation from the London District.*

ALDBOROUGH.

No. of Lot.	Con.	Acres.	Period inclusive.	Amount. £	s.	d.
Part 3	Bk. E.	115	1828 *a* 1840	3	0	7½
Part 8	3	113	do	2	19	7
3	5	200	do	5	5	7½
4	5	200	do	4	5	7½
Half 10	5	100	1833 *a* 1840	1	12	6

DELAWARE.

Part 24	1	61	1829 *a* 1840	1	9	9
15	3	200	do	4	17	6
12	4	200	1832 *a* 1840	3	13	1½
North Half 8	2	100	1828 *a* 1840	2	12	10
14	1st & B. F.	200	1829 *a* 1840	4	17	6
Bk. Lot 13	do	200	do	4	17	6

SOUTH DORCHESTER.

13	A.	100	1829 *a* 1840	2	8	9
10	1	200	1828 *a* 1840	5	5	8
12	1	200	1829 *a* 1840	4	17	6
13	1	200	do	4	17	6
14	1	200	do	4	17	6
15	1	200	do	4	17	8
Part A. B.	2	200	1828 *a* 1840	5	5	8
6	2	200	1829 *a* 1840	4	17	6
16	2	200	do	4	17	6
A. B.	3	200	1830 *a* 1840	4	9	8
1	3	200	1828 *a* 1840	5	5	8
Part B.	5	100	1829 *a* 1840	2	8	9
1	7	200	1828 *a* 1840	5	5	8
12	8	200	do	5	5	8
Middle part 14	11	100	do	2	12	10

CARADOC.

S. E. half 17	9 or 10 Rg.	100	1831 *a* 1840	2	0	7½

EKFRID.

20 22	2 Range	400	1832 *a* 1840	7	6	3

BURFORD.

East half 21	1	100	1832 *a* 1839	1	12	6
19	3	200	1829 *a* 1839	4	9	6
North half 14	4	100	do	2	4	9
12	6	200	do	4	9	6
17	7	200	1831 *a* 1839	3	13	1½
18	9	200	1832 *a* 1839	3	5	0
West half 15	13	100	do.	1	12	6
11	14	200	1828 *a* 1839	4	17	6

BLENHEIM.

9	6	200	1829 *a* 1839	4	9	6
7	10	200	do	4	9	6

NORWICH.

South half 19	2	100	1828 *a* 1839	2	8	9

NISSOURI.

East half 29	1	100	1824 *a* 1839	3	5	0
East half 33	1	100	1832 *a* 1839	1	12	6
East half 35	1	100	1831 *a* 1839	1	16	6¾
East half 13	2	100	do	1	16	6¾
Part 23	3	100	1832 *a* 1839	1	12	6
18	11	200	1829 *a* 1839	4	9	6
35	13	200	1832 *a* 1839	3	5	0
West part 31	14	100	1829 *a* 1839	2	8	9

EAST OXFORD.

Part 13	6	83	1829 *a* 1839	1	18	9
3	7	200	1832 *a* 1839	3	5	0
North half 15	3	100	1830 *a* 1839	2	0	7½

ZORRA.

East half 32	16	100	1832 *a* 1839	1	12	6
West half 34	4	100	1830 *a* 1839	2	0	7½

TOWNSEND.

18	4	200	1828 *a* 1837	4	1	3
19	4	200	do	4	1	3
22	7	200	1828 *a* 1839	4	17	6
Part 14	8	163	1829 *a* 1837	2	19	7
West half 15	11	100	do	1	16	6¾
Part 24	12	181	1821 *a* 1837	6	18	0

CHARLOTTEVILLE.

No. of Lot.	Con.	Acres.	Period inclusive.	Amount. £	s.	D.
3	1	200	1828 *a* 1837	4	1	3
North part 5	3	60	1829 *a* 1837	1	1	11½
Part 1	8	100	do	1	16	6¾
Part 11	8	121	do	2	4	2½
Part 12	8	161	do	2	18	10½
North half 9	6	100	do	1	16	6¾
North half 11	6	100	do	1	16	6¾
Half 1	8	100	do	1	16	6¾
Part 14	8	116	do	2	7	0½
Part 10	9	140	do	2	11	2½
Part 17	9	110	do	2	0	4½
North half 22	9	100	do	1	16	6¾
6	10	200	1828 *a* 1837	4	1	3
7	10	200	do	4	1	3
8	10	200	do	4	1	3
1	12	200	do	4	1	3

WOODHOUSE.

18	1	200	1828 *a* 1837	4	1	3
West half 1	2	100	1829 *a* 1837	1	16	6¾
East half 1	2	100	do	1	16	6¾
2	2	200	do	3	13	1½
17	1	200	do	3	13	1½
18	1	200	do	3	13	1½
South half 6	3	100	do	1	16	6¾
East part 7	3	80	do	1	9	0½
East half 22	3	100	do	1	16	6¾
E. ½ of W. ½ 22	3	50	do	0	18	3½
7	5	200	do	3	13	1½
8	5	200	do	3	13	1½
South half 6	5	100	do	1	16	6¾

WINDHAM.

Part 15	5	110	1829 *a* 1837	2	1	2½
18	1	200	do	3	13	1½
South half 12	6	100	do	1	16	6¾
East half 2	2	100	do	3	13	1½
West half 2	2	100				
24	7	200	do	3	13	1½
17	1	200	do	2	1	2½
East half 1	2	100	do	1	16	6¾
West half 1	2	100	do	1	16	6¾
4	8	200	do	3	13	1½
17	9	200	do	3	13	1½
18	9	200	do	3	13	1½
19	9	200	do	3	13	1½
23	10	200	do	3	13	1½
24	10	200	do	3	13	1½
20	11	200	do	3	13	1½
North ½ 19	12	50	do	0	18	4
21	12	200	do	3	13	1½

WALSINGHAM.

18	4	200	1829 *a* 1837	3	13	1½
20	5	200	1828 *a* 1837	4	1	3
4, 6, 7, 14	6	800	do	16	5	0
8, 10, 18	7	600	1829 *a* 1837	10	19	4½
16	6	200	do	3	13	1½
13	8	200	do	3	13	1½
14	8	200	do	3	13	1½
North half 1	9	100	do	1	16	6¾
South half 1	9	100	do	1	16	6¾
12	9	200	do	3	13	1½
13	10	200	do	3	13	1½
18	10	200	do	3	13	1½
19	10	200	do	3	13	1½
North half 8	13	100	do	1	16	6¾
South half 8	13	100	do	1	16	6¾
19	13	200	do	3	13	1½
2	14	200	do	3	13	1½
4	14	200	do	3	13	1½
11	14	200	do	3	13	1½

JOHN HARRIS,
Treasurer London District.

Treasurer's Office, London,
16th April, 1842.

51-n

Upper Canada Gazette.

VOL. XVI. TORONTO, THURSDAY, MAY 5, 1842. NO. 52

By Authority.

CROWN LANDS OFFICE,
KINGSTON, MARCH 29, 1842.

NOTICE is hereby given, that applications will be received during the months of May, June and July next, and Licences will be granted at the customary rates to cut Timber upon the surveyed and unsurveyed Lands of the Crown for the ensuing season, at the following Offices, viz:—

At the Crown Timber Office Bytown, for both sides of the Ottawa, and its tributaries from Grenville upwards including the townships of Finch, Winchester and Mountain in the Eastern District, the lands North of the Rideau River and Canal, and in the townships of Elmsley, Burgess, and and North Crosby in the Johnstown District, also Palmerston and the unsurveyed lands to the North of the townships of Olden, Kennebec, Kaladar and Elzevir in the Midland District.

And at the Offices of the respective District Agents within that part of this Province formerly Upper Canada.

At the Office of Wm. Morrison, Esquire, Berthier, for the North side of the St. Lawrence, between Montreal and Montmorency.

At the Office of C. L. Marler, Esquire, Nicolet, for the South side of the St. Lawrence, from Sorel to the River Chaudière.

At the Office of C. F. Fournier, Esq. St. Jean, Port Joli, from the River Chaudière, to the River Metis; and for the District of Gaspé, at the Office of William McDonald, Esquire, New Carlisle.

49-si JOHN DAVIDSON.

Ottawa District, } BY virtue of a writ
to wit. } of Fieri Facias, issued out of Her Majesty's Court of Queen's Bench, and to me directed, against the lands and tenements of John MacDonell, at the suit of George Auldjo, I have seized and taken the following lands and tenements, viz:—Lots 1 and 2, in the 1st concession of East Hawkesbury, County of Prescott, Ottawa District, containing with their broken fronts, about 500 acres, with a Stone Dwelling House three stories high, and other buildings thereon erected. The North halves of lots 1 and 2, in the 2nd concession of East Hawkesbury, containing about 200 acres. The front halves of lots 1 and 2, in the 3rd concession of the Gore of East Hawkesbury, containing about 200 acres; and lot No. 1, in the 3rd concession of Caledonia, about 200 acres. All of which I shall expose to Public Sale, on Saturday the 13th day of March, 1842, at 12 o'clock noon, at the Court-House in the town of L'Orignal.

CH'S. P. TREADWELL,
Sheriff, O. D.

Sheriff's Office, L'Orignal,
13th December, 1841. i-36

The above sale stands adjourned until Monday the eleventh day of July next, at the Court-House in the town of L'Orignal, at 12 o'clock, noon.

CH'S. P. TREADWELL,
Sheriff, O. D.

Sheriff's Office, L'Orignal,
13th March, 1842. i-47

Sheriff's Sale.

Bathurst District, } BY virtue of a writ
to wit. } of Venditioni Exponas, issued out of Her Majesty's Court of Queen's Bench, at Toronto, and to me directed, against the lands and tenements in my District, which were of James McCrae, deceased, at the time of his death, in the hands of James Johnston, administrator of all and singular the goods and chattels, rights and credits which were of James McCrae deceased, to be administered, at the suit of Joseph Kirk, I have seized and taken in execution as the property of the said James McCrae deceased, at the time his death in the hands of James Johnston, administrator, &c., as aforesaid, the south half of lot number thirty-four, in the fourth concession of the township of Nepean, on the Rideau, with the buildings and improvements thereon, which I shall expose for sale, at the temporary Court House in Perth, on Saturday the 4th day of June next, at the hour of two o'clock, in the afternoon.

JOHN A. H. POWELL,
Sheriff.

Sheriff's Office, Perth,
22nd February, 1842. y-49

N. B. Any person or persons having claims on the above described property, by mortgage or otherwise, are requested to make the same known to me, on or before the day of sale.

Sheriff's Sale.

Bathurst District, } BY virtue of a writ
to wit. } of Fieri Facias, issued out of Her Majesty's District Court, at Perth, and to me directed, against the lands and tenements in my District, which were of Edmond Pollard, deceased, at the time of his death in the hands of Matthew O'Neil and Mary his wife, executrix of the last will and testament of the said Edmond Pollard deceased, to be administered, at the suit of Stephen Boyce Shipman, I have seized and taken in execution, as the property of the said Edmond Pollard deceased, at the time of his death in the hands of Matthew O'Neil and Mary his wife, executrix as aforesaid, lot number seven, in the sixth concession of the township of Ramsay, containing two hundred acres, be the same more or less, with all buildings and improvements thereon, which I shall expose for sale, at the temporary Court House in Perth, on Saturday the 11th day of June next, at the hour of 12 o'clock, noon.

JOHN A. H. POWELL,
Sheriff.

Sheriff's Office, Perth,
8th March, 1842. e-49

N. B. Any person or persons having claims on the above described property, by mortgage or otherwise, are requested to make the same known to me, on or before the day of sale.

Bathurst District, } PUBLIC Notice
to wit. } is hereby given, that by virtue of certain writs to me directed, I shall attend at the Court House in Perth, on Wednesday the 9th day of June next, at the hour of 11 o'clock, in the forenoon, being the second day of the sittings of the Court of General Quarter Sessions of the Peace, and shall then and there offer for sale, in conformity with the last clause of the second section of the provincial Act, 7th Wm. 4th, Cap. 19, the lands in the townships of Bathurst, South Sherbrooke, North Sherbrooke, Beckwith, Nepean, Goulburn, March, Huntley and Fitzroy, advertized by the Treasurer of the said District, as in arrears for Assessment and Road Tax, up to the 1st July 1840, unless such arrears are sooner paid.

JOHN A. H. POWELL, Sheriff.

Sheriff's Office, Perth,
19th March, 1841.

The sale of the above lands is adjourned until Wednesday the 22 day of September next, being the second day of the sittings of the Court of General Quarter Sessions of the Peace, to be then and there holden, at the same place and hour.

JOHN A. H. POWELL, Sheriff.

Sheriff's Office, Perth,
9th June, 1841.

The sale of the above lands is further adjourned, until Wednesday the 16th March next, being the second day of the sittings of the Court of General Quarter Sessions of the Peace, to be then and there holden, at the same place and hour.

JOHN A. H. POWELL, Sheriff.

Sheriff's Office, Perth,
22nd September 1841.

The sale of the above lands is further adjourned, until Wednesday the 15th day of June next, being the second day of the sittings of the Court of General Quarter Sessions of the Peace, to be then holden at the temporary Court House in Perth, at the said hour of 11 o'clock, forenoon.

JOHN A. H. POWELL, Sheriff.

Sheriff's Office, Perth,
16th March, 1842. 48-d

In the District Court.

District of Johnstown, to wit. } NOTICE is hereby given, that by virtue of a warrant of Attachment, issued out of Her Majesty's District Court, at Brockville, and to me directed, against the estate of William Cowan, an absconding or concealed debtor, at the suit of Edward Harrison, for the sum of twenty-five pounds, seven shillings and eleven pence—I have seized all the estate, real as well as personal, of the said William Cowan, and unless the said William Cowan return within the jurisdiction of the said Court, and put in bail to the said action, or cause the claim of the said Edward Harrison, to be discharged within three calendar months, all the real and personal estate of the said William Cowan, or so much thereof as may be necessary, will be held liable for the payment, benefit and satisfaction of the said claim.

ADIEL SHERWOOD,
Sheriff, J. D.

Sheriff's Office, Brockville,
30th March, 1842. sn-48

First published in Gazette, 7th April, 1842.

In the Queen's Bench.

District of Johnstown, to wit. } BY virtue of a writ of Fieri Facias, issued out of Her Majesty's Court of Queen's Bench, and to me directed, against the lands and tenements of John Stuart, one &c., at the suit of Joseph Sifton—I have seized and taken in execution lot number nine, in the second concession, in the township of Oxford, in the District of Johnstown, which land will be sold by auction, on thursday the twenty-third day of June next, at the Court-House Brockville, at eleven o'clock, in the forenoon.

ADIEL SHERWOOD,
Sheriff, D. J.

Sheriff's Office, Brockville,
21st March, 1842. i-47

Sheriff's Sale.

Prince Edward District, to wit. } BY virtue of a writ of Attachment, issued out of Her Majesty's District of Prince Edward Court, and to me directed, against the estate real and personal, of Job Bennett, an absconding or concealed debtor, at the suit of John Thirkle, for the sum of fourteen pounds; I have seized all the estate real as well as personal, of the said Job Bennett, and unless the said Job Bennett return within the jurisdiction of the said Court, and put in bail to the action, within three calender months, or cause the said claim to be discharged, all the real and personal estate of the said Job Bennett, or so much thereof as may be necessary, will be held liable for the payment, benefit and satisfaction of the said claim.

OWEN McMAHON.
Sheriff, District of Prince Edward.

Sheriff's Office, Picton,
April 2nd, 1842. sn-51

First published in Gazette, 28 April, 1842.

Sheriff's Sale of Lands.

Prince Edward District, to wit. } ON Friday 8th day of July next, at the hour of 12 o'clock noon, will be sold by public auction, at the Court House in the town of Picton, the undermentioned lands, with all improvements thereon, taken in execution in the following suits, viz:—

In the Queen's Bench.

George Cooper, *vs.* John Clause.

In the Queen's Bench.

Silas P. Downer, Charles D. Hall, Sam'l H. Foster the younger, George B. De Forest, *vs.* Jno. Clause.

In the Queen's Bench.

Elias P. Downer, Charles D. Hall, Sam'l H. Foster the younger & George B. De Forest, *vs.* John Clause.

In the Queen's Bench.

Edward Clarke Campbell, one &c. *vs.* Jno. Clause.

Lot number 60, in the first concession broken front, west of Green Point, in the township of Sophiasburgh, and lot number 59, in the second concession broken front, west of Green Point, in the township of Sophiasburgh aforesaid.

OWEN McMAHON,
Sheriff, District of Prince Edward.

Sheriff's Office, Picton,
April 6th, 1842. i-51

Sheriff's Sale.

Prince Edward District, to wit. } BY virtue of two writs of Fieri Facias, issued out of Her Majesty's Court of Queen's Bench, and to me directed, against the lands and tenements which were of Peter W. Meyers deceased, at the time of his death, in the hands of Anne Meyers, Administratrix of the said Peter W. Meyers deceased, at the suit of Adam Henry Meyers; I have seized and taken in execution as belonging to the said Peter W. Meyers deceased, at the time of his death in the hands of Anne Meyers, Administratrix as aforesaid, the following tract or parcel of land, viz:—

Lots number three and four, in the Village of Demorestville, in the township of Sophiasburgh, formerly occupied as a Tavern by Peter Stickle, excepting such part thereof as was sold by said Peter Stickle to one G. Wright, Saddler, which land I will offer for sale, with all buildings and improvements thereon, at the Court House in the town of Picton, on Monday the 11th day of July next, at the hour of one o'clock, in the afternoon.

OWEN McMAHON,
Sheriff, District of Prince Edward

Sheriff's Office, Picton,
March 28th, 1842. i-51

Sheriff's Sale.

In the Queen's Bench.

John Richardson Forsyth,
vs.
Isaac Carscallan.

Midland District, to wit. } BY virtue of a writ of Fieri Facias, issued out of Her Majesty's Court of Queen's Bench, and to me directed, against the lands and tenements of the above defendant, I have seized and taken in execution the following property, viz:—

Lot number 12, in the 4th concession of Fredericksburgh, containing 200 acres, more or less, which lands and tenements I shall offer for sale, at the Court House in the town of Kingston, on Tuesday the 26th day of July next, at the hour of 12, noon.

ALLAN MACDONELL,
Sheriff, M. D.

Sheriff's Office, Kingston,
22nd April, 1842, 51-i

Sheriff's Sale.

Midland District, to wit. } BY virtue of a writ of Venditiona Exponas and Fieri Facias, issued out of Her Majesty's District Court of the Midland District, against the lands and tenements which were of John O'Conner, deceased, at the time of his death in the hands of Ann O'Conner, Executrix of the last will and testament of the said John O'Conner, to be administered at the suit of Timothy Simmons, I have seized and taken in execution as belonging to the said Ann O'Conner, executrix as aforesaid, part of lot number three, in the first concession of the township of Thurlow, in the Victoria District, which I will expose for sale, at the Court-House in the town of Kingston, in the said Midland District, on Saturday twenty-fifth day of June next, at the hour of 12 o'clock, noon.

A. MACDONELL, Sheriff, M. D.

Sheriff's Office, Kingston,
19th March, 1842. i-47

Midland District, to wit. } NOTICE is hereby given, that by virtue of a warrant of Attachment issued out of Her Majesty's Court of Queen's Bench at Toronto, and to me directed, against the estate as well real as personal of George I. Selleck, an absconding or concealed debtor, at the suit of Samuel Morley and Charles W. Jenkins, for the sum of twelve pounds, eleven shillings and seven pence—I have seized all the estate as well real as personal, of the said George I. Selleck, and unless the said George I. Selleck return within the jurisdiction of the said Court, and put in bail to the action or cause the claim of the said Samuel Morley and Charles W. Jenkins to be discharged within three calendar months, all the estate real and personal, of the said George I. Selleck, or so much thereof as may be necessary, will be held liable for the payment, benefit and satisfaction of the said claim.

A. MACDONELL, Sheriff, M. D.

Sheriff's Office, Kingston,
16th March, 1842. sn-47

Midland District, to wit. } NOTICE is hereby given, that by virtue of a warrant of Attachment issued out of Her Majesty's Court of Queen's Bench, at Toronto, and to me directed, against the estate as well real as personal of George I. Selleck, an absconding or concealed debtor, at the suit of William Henry Davy and Benjamin F. Davy, for the sum of forty-eight pounds—I have seized all the estate as well real as personal, of the said George I. Selleck, and unless the said George I. Selleck return within the jurisdiction of the said Court, and put in bail to the action, or cause the claim of the said William Henry Davy and Benjamin F. Davy to be discharged within three calendar months, all the estate real and personal of the said George I. Selleck, or so much thereof as may be necessary, will be held liable for the payment, benefit and satisfaction of the said claim.

A. MACDONELL,
Sheriff, M. D.

Sheriff's Office, Kingston,
16th March, 1842. sn-47

Midland District, to wit. } NOTICE is hereby given, that by virtue of a warrant of Attachment issued out of Her Majesty's Court of Queen's Bench, at Toronto, and to me directed, against the estate as well real as personal of George I. Selleck, an absconding or concealed debtor, at the suit of William Fowler Collins and Thomas Augustus Harris, for the sum of fifty-two pounds, and eighteen shillings, I have seized all the estate as well real as personal, of the said George I. Selleck, and unless the said George I. Selleck return within the jurisdiction of the said Court, and put in bail to the action, or cause the claim of the said William Fowler Collins, and Thomas Augustus Harris to be discharged within three calendar months, all the estate real and personal of the said George I. Selleck, or so much thereof as may be necessary will be held liable for the payment benefit and satisfaction of the said claim.

A. MACDONELL,
Sheriff, M. D.

Sheriff's Office, Kingston,
16th March, 1842. sn-47

Sheriff's Sale.

Newcastle District, to wit. } ON Saturday the sixteenth day July next, will be sold at the Court House in Cobourg, at 12 o'clock noon, the undermentioned lands with the tenements thereon seized by virtue of several executions in the Queen's Bench, and the District Court, in the following suits, viz:—

John Hall—Plaintiff,
vs.
James Hurley—Defendant.

South half of lot number six, in the tenth concession, township of Emily.

Joseph Bloor and John Eastwood—Plffs.,
vs.
Alexander McDonell and Robert W. Shaw, Defendants.

South West and South East quarters of lot number fourteen, in the ninth concession, and the West half of lot number fifteen, in the tenth concession township of Dummer, 200 acres.

William Taylor—Plaintiff,
vs.
James Benson—Defendant.

The North West seventy-five acres, and the North East seventy-five acres of lot number twenty-six, in the second concession township of Darlington, 150 acres.

H. RUTTAN, Sheriff.

Sheriff's Office, April 8, 1842. i-49

Sheriff's Sale Postponed.

William Fortune—*Plaintiff.*
vs.
Alexander McDonell—*Defendant.*

Newcastle District, to wit. } THE Sale of lands, advertized in the above cause, to take place here this day, is postponed until Saturday the seventh day of May next, to take place at the Court-House in Cobourg, at 12 o'clock noon, of that day.

H. RUTTAN, Sheriff.

Sheriff's Office, Cobourg,
April 2nd, 1842. i-48

Sheriff's Sale Postponed.

The President and Directors of the Commercial Bank, of the Midland District, *Plaintiffs.*
vs.
George W. Caddy, John F. Caddy and George Cunningham, *Defendants.*

Newcastle District, to wit. } THE Sale of lands, advertized on both executions, in the causes between the above named parties, is postponed until Saturday the first day of October next, to take place at the Court-House in Cobourg, at 12 o'clock noon, of that day.

H. RUTTAN, Sheriff.

Sheriff's Office, Cobourg,
April 2nd, 1842. i-48

In the District Court.

Newcastle District, to wit. } BY virtue of a writ of Attachment, issued out of the Newcastle District Court, and to me directed, against the estate real and personal of Hugh O'Niel, an absconding or concealed debtor, at the suit of John Lister, for the sum of two pounds eighteen shillings and nine pence—I have seized all the estate real as well as personal, of the said Hugh O'Niel, and unless the said Hugh O'Niel return within the jurisdiction of the said Court, and put in bail to the action, within three calendar months, or cause the said claim to be discharged, all the real and personal estate of the said Hugh O'Niel, or so much thereof as may be necessary, will be held liable for the payment, benefit and satisfaction of the said claim.

H. RUTTAN, *Sheriff.*

Sheriff's Office, Cobourg,
26th February, 1842. 43-sn

First published in Gazette 3rd March 1842.

In the District Court.

Newcastle District, to wit } BY virtue of a writ of Attachment, issued out of the Newcastle District Court, and to me directed, against the estate, real and personal of Hugh O'Niel, an absconding or concealed debtor, at the suit of John Lister, for the sum of ten pounds, nine shillings and ten pence—I have seized all the estate real as well as personal, of the said Hugh O'Niel, and unless the said Hugh O'Niel return within the jurisdiction of the said Court and put in bail to the action, within three calendar months, or cause the said claim to be discharged, all the real and personal estate of the said Hugh O'Niel, or so much thereof as may be necessary, will be held liable for the payment, benefit and satisfaction of the said claim.

H. RUTTAN,
Sheriff.

Sheriff's Office, Cobourg,
26th February, 1842. 43-sn

First published in Gazette 3rd March 1842.

In the Home District Court.

BY virtue of two writs of Attachment issued out of the Home District Court of the Home District, and to me directed, against the estate real and personal of John Steel the elder, an absconding or concealed debtor, to satisfy Richard Macbell, for the sum of twenty-one pounds, nineteen shillings; and William Rowland, for the sum of ten pounds, five shillings—I have seized all the estate real and personal, of the said John Steel the elder, and unless the said John Steel the elder return within the jurisdiction of the said Court, and put in bail to the action or cause the said claim to be discharged within three calendar months, all the estate real and personal, or so much thereof as may be necessary, will be held liable for the payment, benefit and satisfaction of the said claim.

W. B. JARVIS,
Sheriff, H. D.

Sheriff's Office,
11th April, 1842. sn-49

SHERIFF'S SALE OF LANDS.

On the 14th day of May, 1842, at 12 o'clock, at noon.

WILL be sold by Public Auction, at the Court House, in the City of Toronto, the undermentioned lands and tenements, by virtue of Writs of Execution in the following suits, viz:—

In the Queen's Bench.

Robert Forsyth Maitland and Edward James Snow Maitland,
vs.
John Powell.

Part of lot No. 1 & 2, East side of William street, City of Toronto.

Lots No. 2, 4, 5 & 6, East of centre, and part of Park lot No. 13, township of York, and lot No. 10, in the 9th concession Whitby.

In the Queen's Bench.

James F. Smith,
vs.
James Cameron.

Lots No. 2 &3, West of centre road, new Survey, of lot No. 13, in 1st concession of the township of York, about 100 acres.

North half of lot No. 22, in the 1st concession West side of Yonge street, township of York.

East half lot No. 10, and East half of No. 21, in the 4th concession of Markham.

In the Queen's Bench.

The President, Directors and Company of the Bank of Upper Canada,
vs.
Charles Stanley Monck and William Ware.

East half of lot No. 16, in the 7th concession, broken front of lot No. 28, in the 5th concession, and No. 27, in the 6th concession of Oro.

In the Queen's Bench.

The President, Directors and Company of the Commercial Bank of the Midland District.
vs.
Joseph Foot and William Alex. Campbell.

Lots Nos. 13, 14 & 15, front concession, 243 acres; lots No. 18 and 19, 6th concession, 385 acres; lot No. 23, in the 3rd concession, and North half of No. 23, in the 2nd concession, 64 acres; lot No. 30, front concession, 80 acres, in the township of Rama, county of Simcoe.

In the Queen's Bench.

John Armstrong,
vs.
Hugh Mulvoque.

East half of lot No. 21, in the 4th concession, East of Huronterio street, Mono.

In the Queen's Bench.

John Murchison,
vs.
John Murdoch Murchison.

South half of lot No. 10, in the 5th concession, township of Thora.

In the Home District Court.

The President, Directors and Company of the Bank of Upper Canada,
vs.
George Playter.

South part of lot No. 20, in the 7th concession, township of Georgina, 100 acres.

W. B. JARVIS, Sheriff, H. D.

Sheriff's Office, Toronto,
28th January, 1842. 48-i

In the Queen's Bench.

BY virtue of a Writ of Attachment, issued out of Her Majesty's Court of Queen's Bench, at Toronto, and to me directed, against the estate, real and personal of Aquilla Bennett, the elder, an absconding or concealed debtor, to satisfy James Perrin and James Lewis Perrin, for the sum of one hundred and one pounds, one shilling—I have seized all the estate real as well as personal, of the said Aquilla Bennett, the elder, and unless the said Aquilla Bennett the elder return within the jurisdiction of the said Court, and put in bail to the action, or cause the said claim to be discharged within three calendar months, all the real and personal estate of the said Aquilla Bennett, the elder, or so much thereof as may be necessary, will be held liable for the payment, benefit and satisfaction of the said claim.

W. B. JARVIS,
Sheriff, H. D.

Sheriff's Office, Toronto,
15th Feb. 1842. sn-42

First published in Gazette 24th Feb. 1841

ON Thursday the 9th June 1842, will be sold in the Court House in the town of Hamilton, at one o'clock in the afternoon, the undermentioned lots of land, taken in execution under the several writs of Fieri Facias, issued in the following suits respectively:—

In the Queen's Bench.

Susan McDonell, James Holmes, John Speirs and James Law, i. f.
vs.
John Smith.

James Scott the elder, James Scott the younger and James Tyre,
vs.
John Smith.

William Smith, Logan Fuller and James Dick,
vs.
John Smith.

In the District Court.

Angus Carleton and John Holland,
vs.
John Smith.

Jefferson Green and William Thompson,
vs.
John Smith.

Town of Hamilton.

North halves of lots No. 41, 42, 43, 4, north side of Rebecca street; No. 44, west side of Catherine street; Nos. 43 and 44, east side of Catherine street; No. 1, west side of Mary street; No. 47 and part of 8, south side of King street; Nos. 29, 30, south side of King street; north part of No. 8, in the 1st, and north part of 9, in the 2nd concession of Barton, 170 acres; town lots A & B, on the north side of Dundas street; and No. 2, on the west side of Burwell street, in the village of Paris.

ALLAN MACDONELL,
52-i Sheriff, G. D.

ON the ninth day of June next ensuing, will be sold in the Court House in the town of Hamilton, at one o'clock in the afternoon, the undermentioned lots of land, taken in execution under the several writs of Fieri Facias, issued in the following suits, respectively:—

The President, Directors and Company, of the Bank of Upper Canada,
vs.
William Chisholm.

The President, Directors and Company, of the Bank of Upper Canada,
vs.
William Chisholm and George Chisholm.

Nathaniel Jones,
vs.
William Chisholm.

Joshua Belding,
vs.
William Chisholm.

The President, Directors and Company, of the Gore Bank,
vs.
John Moore and William Chisholm.

The President, Directors and Company, of the Commercial Bank of the Midland District,
vs.
William Chisholm.

The President, Directors and Company, of the Commercial Bank of the Midland District,
vs.
William Chisholm.

The President, Directors and Company, of the Commercial Bank of the Midland District,
vs.
William Chisholm.
Edward McElderry,
vs.
William Chisholm.

John Armstrong and James Trotter,
vs.
William Chisholm.

The President, Directors and Company of the Gore Bank,
vs.
William Chisholm.

The President, Directors and Company, of the Gore Bank,
vs.
William Chisholm.

The President, Directors and Company, of the Commercial Bank of the Midland District,
vs.
Merrick Thomas.

The President, Directors an Company, of the Bank of Upper Canada,
vs.
Merrick Thomas.

The President, Directors and Company, of the Gore Bank,
vs.
Merrick Thomas.

TRAFALGAR.

Lots No. 12, 13, 14, 15, 16, in the fourth concession; also, the broken front in the said concession, 13, 14, 15 and 16, and the North East part of 19, third concession.

Lot lettered A, in block 21, containing one quarter of an acre, with a dwelling house thereon, in the village of Oakville; park lot I, containing one acre, 1 rood and 6½ perches, in the village of Oakville; lot A, in block 10, containing one quarter of an acre, in the village of Oakville; and lot No. 17, in the 3rd concession, south of Dundas street, containing 200 acres.

NELSON.

Lot number 44, south of Dundas street, in the first concession, containing 200 acres.

ALLAN MACDONELL,
Sheriff, G. D.

Sheriff's Office, Hamilton,
April 1, 1842. i-52

In the Queen's Bench.

Canada, Gore District, to wit. } BY virtue of a writ of Attachment, issued out of Her Majesty's Court of Queen's Bench and to me directed against all the Estate, real as well as personal, of John Layton, absconding or concealed debtor, at the suit of William Case, for the sum of thirty-four pounds, nine shillings and four pence, I have seized all the Estate real as well as personal, of the said J. Layton, and unless the said J. Layton return within the jurisdiction of the said Court, and put in bail to the action, or cause the said claim to be discharged within three calendar months, all the estate real and personal, or so much thereof as may be necessary, will be held liable for the payment, benefit and satisfaction of the said claim.

ALLAN MACDONELL,
Sheriff, G. D.

Sheriff's Office, Hamilton,
February, 1842. sn-52

In the Queen's Bench.

ON the 9th June next, will be sold in the Court House in the town of Hamilton, at one o'clock in the afternoon, 144 acres, being lot No. 41, in the 3rd concession of Ancaster, taken in execution in the suit

William Ross and Eneas Sage Kennedy,
vs.
Emelia Hale, Edward D. Hale and Charles Hale.

ALLAN MACDONELL,
Sheriff, G. D.

Sheriff's Office, Hamilton,
January 12, 1842. i-52

In the Gore District Court.

Joshua L. Hardy,
vs.
Merritt Aldridge.

ON the 9th June next, at 12 o'clock noon, will be sold by public auction, at the Court House in the town of Hamilton, the right, title and interest of the said Defendant, in lots Nos. 29, 30, and 31, in 2nd concession of the township of Saltfleet, taken in execution in the above suit.

ALLAN MACDONELL,
52-i Sheriff, G. D.

In the Queen's Bench.

The Queen, Plaintiff,
vs.
John Burwell, Defendant.

Canada, London District, to wit. } BY virtue of a writ of Fieri Facias, issued out of Her Majesty's Court of Queen's Bench, and to me directed, against the lands and tenements of the above named defendant, I have seized and taken in execution the following property, viz:—

Lot No. 20, west on Robinson street and south on Wellington street; lot number 20 in rear thereof, and south on Wellington street; west half of lot number 20, east on Robinson street and south on Wellington street, in the town of Port Burwell, in the township of Bayham, containing two roods and 20 rods, more or less; lot number 10, west of Robinson street and south on Brock street; lots numbers 16 and 17, west of Erieus street, and adjoining the market square; lot number 12, east on Erieus street; in the said town of Port Burwell, containing 3 roods and 24 rods, more or less; broken lot number 20, bounded on the eastern edge of big Otter Creek, in the said town of Port Burwell, containing 1 rood, more or less, with buildings thereon, which lands I shall offer for sale, at the Court House in the town of London, on Saturday the 11th day of June next, at 12 o'clock, noon.

JAMES HAMILTON,
Sheriff, L. D.

Sheriff's Office, London,
March 9, 1842. i-52

In the Queen's Bench.

Canada, London District, to wit. } BY virtue of two writs of Fieri Facias, issued out of Her Majesty's Court of Queen's Bench, and to me directed, against the lands and tenements of Joseph Smith, deceased, at the time of his death in the hands of Anna Smith Executrix, and Robert Thompson, Executor of the last will and testament of the said Joseph Smith deceased, at the several suits of George Begg and Amoriah Sutton, I have seized and taken in execution the following property, viz:—

Lot 24, 10th concession, in the township of Blenheim, 200 acres; lot 36, 38, north side of Talbot road, east, 200 acres each, in the township of Southwold; lot 14, 15, 16, north rear lake road, in the township of Southwold; lot 16, south side lake road, 82 acres; also, parts of the following lots as belonging to the estate of the said Joseph Smith, deceased, viz: parts of lot 14, 15, 17, 18, 3rd concession of Carradoc; lot 17, 5th concession Carradoc; lot 21, 8th concession Carradoc; lot 14, 9th concession Carradoc, supposed to contain 100 acres each, which lands I shall offer for sale, at the Court House in the town of London, on Saturday the 18th day of June next ensuing, at noon.

JAMES HAMILTON,
Sheriff, L. D.

Sheriff's Office, London,
17th March, 1842. i-52

In the District Court.

Western District, to wit. } BY virtue of a writ of Attachment, issued out of Her Majesty's Western District Court, and to me directed, against the estate real and personal of Patrick Brenan, an absconding or concealed debtor, at the suit of William K. Coruish, for the sum of thirteen pounds and five shillings, I have seized all the estate, real and personal, of the said Patrick Brenan, and unless the said Patrick Brenan return within the jurisdiction of the said Court, and put in bail to the action, or cause the said claim to be discharged within three calendar months, the real and personal estate of the said Patrick Brenan, or so much thereof as may be necessary, will be held liable for the payment, benefit and satisfaction of said claim.

GEORGE WADE FOOTT,
Sheriff.

Sheriff's Office, Sandwich,
February 9, 1842. sn-51

First published in Gazette, April 28, 1842.

In the Queen's Bench.

Western District, to wit. } BY virtue of a warrant of Attachment, issued out of Her Majesty's Court of Queen's Bench, and to me directed, against the estate real and personal, of John H. Montgomery, an absconding or concealed debtor, at the suit of Elizabeth Hance, Administratrix of the goods and chattels, rights and credits of King Hance deceased, for the sum of sixty-nine pounds, six shillings and three farthings—I have seized all the estate, real as well as personal, of the said John H. Montgomery, and unless the said John H. Montgomery return within the jurisdiction of the said Court, and put in bail to the action within three calendar months, or cause the said claim to be discharged, all the real and personal estate of the said John H. Montgomery, or so much thereof as may be necessary, will be held liable for the payment, benefit and satisfaction of the said claim.

GEORGE WADE FOOTT,
Sheriff.

Sheriff's Office, Sandwich,
March 19, 1842. sn-51

First published in Gazette, April 28, 1842.

In the Queen's Bench.

Western District, to wit. } BY virtue of a writ of Attachment, issued out of Her Majesty's Court of Queen's Bench, and to me directed, against the estate real and personal, of Alexis Pilette, an absconding or concealed debtor, at the suit of Jean Baptiste Pilette, for the sum of one hundred and four pounds, five shillings and eight pence—I have seized all the estate, real as well as personal, of the said Alexis Pilette, and unless the said Alexis Pilette return within the jurisdiction of the said Court, and put in bail to the action, or cause the said claim to be discharged within three calendar months, all the real and personal estate of the said Alexis Pilette, or so much thereof as may be necessary, will be held liable for the payment, benefit and satisfaction of the said claim.

GEORGE W. FOOTT,
Sheriff.

Sheriff's Office, Sandwich,
March 28th 1842. sn-51

First published in Gazette, April 28, 1842.

In the Wellington District Court.

District of Wellington, to wit. } BY virtue of a writ of Fieri Facias, issued out of Her Majesty's District Court, at Guelph, and to me directed, against the lands and tenements of William Kane, at the suit of Arthur Lamb, I have seized and taken in execution the property of the said William Kane, being town lot 391, fronting Market street, in the town of Guelph, containing 45½ perches more or less, and also the house and appurtenances thereon erected, which town lot, house and appurtenances, I will sell by auction, on Saturday the 16th day of July next, at the Court House in the town of Guelph, at eleven o'clock, in the forenoon.

GEORGE J. GRANGE,
Sheriff, W. D.

Sheriff's Office, Guelph,
April 5th, 1842. i-49

NOTICE is hereby given, that application will be made at the next Session of the Legislature, for an Act to amend the Act of Incorporation of the City of Toronto, in such a manner as to give power to the Mayor, Aldermen and Commonalty to impose a tax on Pine Wood brought into the City for the use of Steam Boats, to be expended within the City; also, so as to enable the Corporation to enforce the collection of the Commutation of Statute Labour from persons residing within the City, by giving the power of imprisonment to the event of no sufficient distress; and also to alter the proportion of taxation within the Liberties, by making it one half, instead of one fourth of the amount imposed upon the inhabitants residing in the City.

Toronto, 8th March, 1842. 45

NOTICE is hereby given, that application will be made at the next Session of the Legislature, by petition, to form a new District, composed of the Townships of Fitz-Roy, Pakenham, Darling, McNab, Horton, Ross, Westmeath, Pembroke, and the New Surveyed Townships in the rear of the aforesaid named Townships, along with the Islands opposite on the Ottawa.

Packenham Mills, 6th Dec. 1841. 33

NOTICE is hereby given, that application will be made at the next Session of the Legislature, by Petition, to annex the townships of Bayham, South and North Dorchester, Blanchard, Dowsie, North Easthope, Wilmot, and that part of the townships of Dumfries and Brantford lying West of the Grand River, to the District of Brock. 34

NOTICE is hereby given, that application will be made to Parliament, at the ensuing session thereof, to pass an act of naturalization, in favour of the Rev. Abijah Blanchard, of the township of Pelham, in the Niagara District; the Rev. Levi Rose, of the township of Barton, in the Gore District; Ministers of the Presbyterian Church, and Mr. John F. A. S. Fayette, of the township of Waterloo, in the Wellington District; a probationer of said Church.

Barton, February 17th, 1842. 43

NOTICE is hereby given, that application will be made at the next Session of the Legislature, to define the westerly limit of the County of Norfolk, and to annex to said County the Township of Bayham.

February 14th, 1842. 42

NOTICE.—The Creditors of WESTMACOTT & LEWIS, and W. M. WESTMACOTT, who have not become a party to the Assignment are requested to do so, on or before the First day of May, next, or they will be excluded from all benefit of the same.

JAMES CHARLES,
A. MURRAY, *Trustees.*

Toronto, Dec. 1841. 34-sy

NOTICE.

THE Partnership heretofore existing between the Subscribers, under the name, style and firm, of *Clarke, & Boyd*, is this day dissolved by mutual consent.

The debts due to the said Firm are to be paid to THOMAS CLARKE, who will discharge all claims against the said firm.

THOMAS CLARKE,
WILLIAM CARSON BOYD.

N. B. The business will be carried on as before by THOMAS CLARKE. 38-si

A LATE ACT of this Province having created a Municipal Council for the District of Niagara, it becomes necessary and expedient that an Act of Incorporation for Police and other local purposes be obtained for this Town.

NOTICE is therefore hereby given, by the Trustees of the Market Reservations, that application will be made to the Provincial Legislature, at its next Session, for such Incorporation, and enabling the present Trustees to surrender to the Board of Police, for the benefit of the Market and the Town, the land held by them, as also the Securities and the Funds accrued and increasing. 35

Niagara, Dec. 27th, 1841.

Printed by R. STANTON, Printer to the QUEEN'S MOST EXCELLENT MAJESTY.

LIST OF LANDS *in arrears of Assessment and Road Tax, in the Counties of Middlesex, Oxford and Norfolk, in the London District; for the Counties of Oxford and Norfolk to the time of the separation from the London District.*

ALDBOROUGH.

No. of Lot.	Con.	Acres.	Period inclusive.	Amount. £	s.	d.
Part 3	Bk. E.	115	1828 *a* 1840	3	0	7½
Part 8	3	113	do	2	19	7
3	5	200	do	5	5	7½
4	5	200	do	4	5	7½
Half 10	5	100	1838 *a* 1840	1	12	6

DELAWARE.

Part 24	1	61	1829 *a* 1840	1	9	9
15	3	200	do	4	17	6
12	4	200	1832 *a* 1840	3	13	1½
North Half 8	2	100	1828 *a* 1840	2	12	10
14	1st & B. F.	200	1829 *a* 1840	4	17	6
Bk. Lot 13	do	200	do	4	17	6

SOUTH DORCHESTER.

13	A.	100	1829 *a* 1840	2	8	9
10	1	200	1828 *a* 1840	5	5	8
12	1	200	1829 *a* 1840	4	17	6
13	1	200	do	4	17	6
14	1	200	do	4	17	6
15	1	200	do	4	17	8
Part A. B.	2	200	1828 *a* 1840	5	5	8
6	2	200	1829 *a* 1840	4	17	6
16	2	200	do	4	17	6
A. B.	3	200	1830 *a* 1840	4	9	8
1	3	200	1828 *a* 1840	5	5	8
Part B.	5	100	1829 *a* 1840	2	8	9
1	7	200	1828 *a* 1840	5	5	8
12	8	200	do	5	5	8
Middle part 14	11	100	do	2	12	10

CARADOC.

S. E. half 17	9 or 10 Rg.	100	1831 *a* 1840	2	0	7½

EKFRID.

20 22	2 Range	400	1832 *a* 1840	7	6	3

BURFORD.

East half 21	1	100	1832 *a* 1839	1	12	6
19	3	200	1829 *a* 1839	4	9	6
North half 14	4	100	do	2	4	9
12	6	200	do	4	9	6
17	7	200	1831 *a* 1839	3	13	1½
18	9	200	1832 *a* 1839	3	5	0
West half 15	13	100	do.	1	12	6
11	14	200	1828 *a* 1839	4	17	6

BLENHEIM.

9	6	200	1829 *a* 1839	4	9	6
7	10	200	do	4	9	6

NORWICH.

South half 19	2	100	1828 *a* 1839	2	8	9

NISSOURI.

East half 29	1	100	1824 *a* 1839	3	5	0
East half 33	1	100	1832 *a* 1839	1	12	6
East half 35	1	100	1831 *a* 1839	1	16	6½
East half 13	2	100	do	1	16	6½
Part 23	3	100	1832 *a* 1839	1	12	6
18	11	200	1829 *a* 1839	4	9	6
35	13	200	1832 *a* 1839	3	5	0
West part 31	14	100	1829 *a* 1839	2	8	9

EAST OXFORD.

Part 13	6	83	1829 *a* 1839	1	18	9
3	7	200	1832 *a* 1839	3	5	0
North half 15	3	100	1830 *a* 1839	2	0	7½

ZORRA.

East half 32	16	100	1832 *a* 1839	1	12	6
West half 34	4	100	1830 *a* 1839	2	0	7½

TOWNSEND.

18	4	200	1828 *a* 1837	4	1	3
19	4	200	do	4	1	3
22	7	200	1828 *a* 1839	4	17	6
Part 14	8	103	1829 *a* 1837	2	19	7
West half 15	11	100	do	1	16	6½
Part 24	12	181	1821 *a* 1837	6	18	0

CHARLOTTEVILLE.

No. of Lot.	Con.	Acres.	Period inclusive.	Amount. £	s.	d.
3	1	200	1828 *a* 1837	4	1	3
North part 5	3	60	1829 *a* 1837	1	1	11½
Part 1	8	100	do	1	16	6½
Part 11	8	121	do	2	4	2½
Part 12	8	161	do	2	18	10½
North half 9	6	100	do	1	16	6½
North half 11	6	100	do	1	16	6½
Half 1	8	100	do	1	16	6½
Part 14	8	116	do	2	7	0½
Part 10	9	140	do	2	11	2½
Part 17	9	110	do	2	0	4½
North half 22	9	100	do	1	16	6½
6	10	200	1828 *a* 1837	4	1	3
7	10	200	do	4	1	3
8	10	200	do	4	1	3
1	12	200	do	4	1	3

WOODHOUSE.

18	1	200	1828 *a* 1837	4	1	3
West half 1	2	100	1829 *a* 1837	1	16	6½
East half 1	2	100	do	1	16	6½
2	2	200	do	3	13	1½
17	1	200	do	3	13	1½
18	1	200	do	3	13	1½
South half 6	3	100	do	1	16	6½
East part 7	3	80	do	1	9	0½
East half 22	3	100	do	1	16	6½
E. ½ of W. ½ 22	3	50	do	0	18	3½
7	5	200	do	3	13	1½
8	5	200	do	3	13	1½
South half 6	5	100	do	1	16	6½

WINDHAM.

Part 15	5	110	1829 *a* 1837	2	1	2½
18	1	200	do	3	13	1½
South half 12	6	100	do	1	16	6½
East half 2	2	100	do	3	13	1½
West half 2	2	100				
24	7	200	do	3	13	1½
17	1	200	do	2	1	2½
East half 1	2	100	do	1	16	6½
West half 1	2	100	do	1	16	6½
4	8	200	do	3	13	1½
17	9	200	do	3	13	1½
18	9	200	do	3	13	1½
19	9	200	do	3	13	1½
23	10	200	do	3	13	1½
24	10	200	do	3	13	1½
20	11	200	do	3	13	1½
North ¼ 19	12	50	do	0	18	4
21	12	200	do	3	13	1½

WALSINGHAM.

18	4	200	1829 *a* 1837	3	13	1½
20	5	200	1828 *a* 1837	4	1	3
4, 6, 7, 14	6	800	do	16	5	0
8, 10, 18	7	600	1829 *a* 1837	10	19	4½
16	6	200	do	3	13	1½
13	8	200	do	3	13	1½
14	8	200	do	3	13	1½
North half 1	9	100	do	1	16	6½
South half 1	9	100	do	1	16	6½
12	9	200	do	3	13	1½
13	10	200	do	3	13	1½
18	10	200	do	3	13	1½
19	10	200	do	3	13	1½
North half 8	13	100	do	1	16	6½
South half 8	13	100	do	1	16	6½
19	13	200	do	3	13	1½
2	14	200	do	3	13	1½
4	14	200	do	3	13	1½
11	14	200	do	3	13	1½

JOHN HARRIS,
Treasurer London District.

Treasurer's Office, London,
16th April, 1842.

51-n

Upper Canada Gazette.

VOL. XVII. TORONTO, THURSDAY, MAY 12, 1842. NO. 1

By Authority.

CROWN LANDS OFFICE,
Kingston, March 29, 1842.

NOTICE is hereby given, that applications will be received during the months of May, June and July next, and Licences will be granted at the customary rates to cut Timber upon the surveyed and unsurveyed Lands of the Crown for the ensuing season, at the following Offices, viz:—

At the Crown Timber Office Bytown, for both sides of the Ottawa, and its tributaries from Grenville upwards including the townships of Finch, Winchester and Mountain in the Eastern District, the lands North of the Rideau River and Canal, and in the townships of Elmsley, Burgess, and and North Crosby in the Johnstown District, also Palmerston and the unsurveyed lands to the North of the townships of Olden, Kennebec, Kaladar and Elzevir in the Midland District.

And at the Offices of the respective District Agents within that part of this Province formerly Upper Canada.

At the Office of Wm. Morrison, Esquire, Berthier, for the North side of the St. Lawrence, between Montreal and Mont-morency.

At the Office of C. L. Marler, Esquire, Nicolet, for the South side of the St. Lawrence, from Sorel to the River Chaudiere.

At the Office of C. F. Fournier, Esq' St. Jean, Port Joli, from the River Chaudiere, to the River Metis; and for the District of Gaspé, at the Office of William McDonald, Esquire, New Carlisle.

49-si JOHN DAVIDSON.

Eastern District, to wit. } BY virtue of a writ of Fieri Facias, issued out of the Queen's Bench at Toronto, and to me directed, against the lands tenements of Ira Baker at the suit of Joseph Shuter and Robert Charles Wilkins, I have seized and taken in execution as belonging to the said Ira Baker, the West half of lot number fourteen, and the south east one-fourth of lot number fifteen, in the first concession of the township of Osnabruck; and by virtue of a writ of Fieri Facias issued out of the District Court at Cornwall, against the lands and tenements of Samuel Moss, at the suit of William Mattice, I have seized and taken in execution, as belonging to the said Samuel Moss, the west half of number three, and the east half of number four, in the first concession, and the west half of number 31, in the 6th concession of the township of Osnabruck, which I will offer for sale, at the Court House in the town of Cornwall, on Friday the first day of July next, at 11 o'clock in the forenoon.

A. McMARTIN,
Sheriff, E. D.

Sheriff's Office, Cornwall,
30th March, 1842. i-1

ATTACHMENT.

Eastern District, to wit. } BY virtue of a writ of Attachment, issued out of the Court of Queen's Bench, at Toronto, and to me directed, against the estate real as well as personal of Duncan McDonald, an absconding or concealed debtor, at the suit of Duncan McIntyre and William——McIntosh, for the sum of ten hundred and sixty eight pounds, six sillings and eight pence, I have seized all the estate real as well as personal of the said Duncan McDonald, and unless the said Duncan McDonald return within the jurisdiction of the said Court, and put in bail to the action, within three calendar months, or cause the said claim to be discharged, all the real and personal estate of the said Duncan McDonald, or so much thereof as may be necessary, will be held liable for the payment, benefit and satisfaction of the said claim.

A. McMARTIN,
Sheriff, E. D.

Sheriff's Office, Cornwall,
April, 28, 1842. ss-1

Adjourned Sale of Lands for Taxes.

Ottawa District, to wit. } THE Sale of the lands which have been advertised in the Ottawa District, for Taxes due up to 1st July 1841, having been offered for sale this day, at two shillings and six pence per acre, according to the Statutes in that case made and provided, and no bids obtained, stands adjourned until Wednesday the 22nd day of June next, to be holden at the same place and hour.

C. P. TREADWELL,
Sheriff, O. D.

Sheriff's Office, L'Orignal,
20th day of April, 1842. i-1

Sheriff's Sale.

Bathurst District, to wit. } BY virtue of a writ Venditioni Exponas, issued out of Her Majesty's Court of Queen's Bench, at Toronto, and to me directed, against the lands and tenements in my District, which were of James McCrae, deceased, at the time of his death, in the hands of James Johnston, administrator of all and singular the goods and chatiels, rights and credits which were of James McCrae deceased, to be administered, at the suit of Joseph Kirk, I have seized and taken in execution as the property of the said James McCrae deceased, at the time his death in the hands of James Johnston, administrator, &c., as aforesaid, the south half of lot number thirty-four, in the fourth concession of the township of Nepean, on the Rideau, with the buildings and improvements thereon, which I shall expose for sale, at the temporary Court House in Perth, on Saturday the 4th day of June next, at the hour of two o'clock, in the afternoon.

JOHN A. H. POWELL,
Sheriff.

Sheriff's Office, Perth,
22nd February, 1842. y-49

N. B. Any person or persons having claims on the above described property, by mortgage or otherwise, are requested to make the same known to me, on or before the day of sale.

Sheriff's Sale.

Bathurst District, to wit. } BY virtue of a writ of Fieri Facias, issued out of Her Majesty's District Court, at Perth, and to me directed, against the lands and tenements in my District, which were of Edmond Pollard, deceased, at the time of his death in the hands of Matthew O'Neil and Mary his wife, executrix of the last will and testament of the said Edmond Pollard deceased, to be administered, at the suit of Stephen Boyce Shipman, I have seized and taken in execution, as the property of the said Edmond Pollard deceased, at the time of his death in the hands of Matthew O'Neil and Mary his wife, executrix as aforesaid, lot number seven, in the sixth concession of the township of Ramsay, containing two hundred acres, be the same more or less, with all buildings and improvements thereon, which I shall expose for sale, at the temporary Court House in Perth, on Saturday the 11th day of June next, at the hour of 12 o'clock, noon.

JOHN A. H. POWELL,
Sheriff.

Sheriff's Office, Perth,
8th March, 1842. c-49

N. B. Any person or persons having claims on the above described property, by mortgage or otherwise, are requested to make the same known to me, on or before the day of sale.

Bathurst District, to wit. } PUBLIC Notice is hereby given, that by virtue of certain writs to me directed, I shall attend at the Court House in Perth, on Wednesday the 9th day of June next, at the hour of 11 o'clock, in the forenoon, being the second day of the sittings of the

Court of General Quarter Sessions of the Peace, and shall then and there offer for sale, in conformity with the last clause of the second section of the provincial Act, 7th Wm. 4th, Cap. 19, the lands in the townships of Bathurst, South Sherbrooke, North Sherbrooke, Beckwith, Nepean, Goulburn, March, Huntley and Fitzroy, advertized by the Treasurer of the said District, as in arrears for Assessment and Road Tax, up to the 1st July 1840, unless such arrears are sooner paid.

JOHN A. H. POWELL, Sheriff.

Sheriff's Office, Perth,
19th March, 1841.

The sale of the above lands is adjourned until Wednesday the 22 day of September next, being the second day of the sittings of the Court of General Quarter Sessions of the Peace, to be then and there holden, at the same place and hour.

JOHN A. H. POWELL, Sheriff.

Sheriff's Office, Perth,
9th June, 1841.

The sale of the above lands is further adjourned, until Wednesday the 16th March next, being the second day of the sittings of the Court of General Quarter Sessions of the Peace, to be then and there holden, at the same place and hour.

JOHN A. H. POWELL, Sheriff.

Sheriff's Office, Perth,
22nd September 1841.

The sale of the above lands is further adjourned, until Wednesday the 15th day of June next, being the second day of the sittings of the Court of General Quarter Sessions of the Peace, to be then holden at the temporary Court House in Perth, at the said hour of 11 o'clock, forenoon.

JOHN A. H. POWELL, Sheriff.

Sheriff's Office, Perth,
16th March, 1842. 48-d

In the Queen's Bench.

District of Johnstown, to wit. } BY virtue of a writ of Fieri Facias, issued out of Her Majesty's Court of Queen's Bench, and to me directed, against the lands and tenements of David Melvin, at the suit of William Raymond, I have seized and taken in execution the south half of lot No. 1, in the fifth concession of South Gower, containing one hundred acres, more or less, which said land will be sold on Saturday, the 20th day of August next, at 12 o'clock noon, at the Court House in Brockville.

ADIEL SHERWOOD,
Sheriff, J. D.

Sheriff's Office, Brockville,
27th April, 1842. i-1

In the Queen's Bench.

In the District of Johnstown, to wit. } BY virtue of a writ of Fieri Facias, issued out of Her Majesty's Court of Queen's Bench, and to me directed, against the lands and tenements of Hamilton D. Jessup, at the suit of Charles Bowman, I have seized and taken in execution lot No. 15, in the 9th concession of the township of Oxford, in the District of Johnstown, in the Province of Canada, containing 200 acres, be the same more or less:—town lots numbers 26, 27, 28, 29, and 30, fronting on the south side of Dibble street, in the town of Prescott, District of Johnstown, and Province of Canada, containing by admeasurement one acre and forty-six rods, be the same more or less, which said town lots are butted and bounded as follows, that is to say, commencing on the south side of Dibble street aforesaid, at the north east angle of said town lot number 26, thence along the south side of the said street, south fifty three degrees west, six chains and twenty-five links more or less to the north west angle of the said lot number 30, on the east side of Saint Lawrence street, in the said town, thence along the east side of the said last mentioned street, south thirty-seven degrees east, two chains and six links more or less to the south west angle of the said lot number 30, then north fifty-three degrees east, six chains and twenty-five links, more or less to the south east angle of the said lot number 26, then north thirty-seven degrees west two chains and six links, more or less to the place of beginning, all which town lots and land will be sold by auction, on Saturday the thirtieth day of July next, at the Court House Brockville, at eleven o'clock, in the forenoon.

ADIEL SHERWOOD,
Sheriff, District Johnstown.

Sheriff's Office, Brockville,
29th April, 1842. i-1

In the District Court.

District of Johnstown, to wit. } NOTICE is hereby given, that by virtue of a warrant of Attachment, issued out of Her Majesty's District Court, at Brockville, and to me directed, against the estate of William Cowan, an absconding or concealed debtor, at the suit of Edward Harrison, for the sum of twenty-five pounds, seven shillings and eleven pence—I have seized all the estate, real as well as personal, of the said William Cowan, and unless the said William Cowan return within the jurisdiction of the said Court, and put in bail to the said action, or cause the claim of the said Edward Harrison, to be discharged within three calendar months, all the real and personal estate of the said William Cowan, or so much thereof as may be necessary, will be held liable for the payment, benefit and satisfaction of the said claim

ADIEL SHERWOOD,
Sheriff, J. D.

Sheriff's Office, Brockville,
30th March, 1842. sn-48

First published in Gazette, 7th April, 1842.

Sheriff's Sale of Lands.

Prince Edward District, to wit. } ON Friday 8th day of July next, at the hour of 12 o'clock noon, will be sold by public auction, at the Court House in the town of Picton, the undermentioned lands, with all improvements thereon, taken in execution in the following suits, viz:—

In the Queen's Bench.

George Cooper, *vs.* John Clause.

In the Queen's Bench.

Silas P. Downer, Charles D. Hall, Sam'l H. Foster the younger, George B. De Forest, *vs.* Jno. Clause.

In the Queen's Bench.

Elias P. Downer, Charles D. Hall, Sam'l H. Foster the younger & George B. De Forest, *vs.* John Clause.

In the Queen's Bench.

Edward Clarke Campbell, one &c. *vs.* Jno. Clause.

Lot number 60, in the first concession broken front, west of Green Point, in the township of Sophiasburgh, and lot number 59, in the second concession broken front, west of Green Point, in the township of Sophiasburgh aforesaid.

OWEN McMAHON,
Sheriff, District of Prince Edward.

Sheriff's Office, Picton,
April 6th, 1842. i-51

Sheriff's Sale.

Prince Edward District, to wit. } BY virtue of a writ of Attachment, issued out of Her Majesty's District of Prince Edward Court, and to me directed, against the estate real and personal, of Job Bennett, an absconding or concealed debtor, at the suit of John Thirkle, for the sum of fourteen pounds; I have seized all the estate real as well as personal, of the said Job Bennett, and unless the said Job Bennett return within the jurisdiction of the said Court, and put in bail to the action, within three calender months, or cause the said claim to be discharged, all the real and personal estate of the said Job Bennett, or so much thereof as may be necessary, will be held liable for the payment, benefit and satisfaction of the said claim.

OWEN McMAHON.
Sheriff, District of Prince Edward.

Sheriff's Office, Picton,
April 2nd, 1842. sn-51

First published in Gazette, 28 April, 1842.

Sheriff's Sale.

Prince Edward District, to wit. } BY virtue of two writs of Fieri Facias, issued out of Her Majesty's Court of Queen's Bench, and to me directed, against the lands and tenements which were of Peter W. Meyers deceased, at the time of his death, in the hands of Anne Meyers, Administratrix of the said Peter W. Meyers deceased, at the suit of Adam Henry Meyers; I have seized and taken in execution as belonging to the said Peter W. Meyers deceased, at the time of his death in the hands of Anne Meyers, Administratrix as aforesaid, the following tract or parcel of land, viz:—

Lots number three and four, in the Village of Demorestville, in the township of Sophiasburgh, formerly occupied as a Tavern by Peter Stickle, excepting such part thereof as was sold by said Peter Stickle to one G. Wright, Saddler, which land I will offer for sale, with all buildings and improvements thereon, at the Court House in the town of Picton, on Monday the 11th day of July next, at the hour of one o'clock, in the afternoon.

OWEN McMAHON.
Sheriff, District of Prince Edward.

Sheriff's Office, Picton,
March 28th, 1842. i-51

THE sale of lands of John McLean, advertised to take place at the Sheriff's Office, in the town of Kingston, on Wednesday the 4th day of May 1842, at noon, is postponed until Monday the 20th day of June next, at the same place and hour.

ALLAN McDONELL,
Sheriff, M. D.

Sheriff's Office, Kingston,
4th May, 1842. i-1

Sheriff's Sale.

In the Queen's Bench,
John Richardson Forsyth,
vs.
Isaac Carscallan.

Midland District, to wit. } BY virtue of a writ of Fieri Facias,

issued out of Her Majesty's Court of Queen's Bench, and to me directed, against the lands and tenements of the above defendant, I have seized and taken in in execution the following property, viz:—

Lot number 12, in the 4th concession of Fredericksburgh, containing 200 acres, more or less, which lands and tenements I shall offer for sale, at the Court House in the town of Kingston, on Tuesday the 26th day of July next, at the hour of 12, noon.

ALLAN MACDONELL,
Sheriff, M. D.

Sheriff's Office, Kingston,
22nd April, 1842. 51-i

Midland District, to wit. } NOTICE is hereby given, that by virtue of a warrant of Attachment issued out of Her Majesty's Court of Queen's Bench at Toronto, and to me directed, against the estate as well real as personal of George I. Selleck, an absconding or concealed debtor, at the suit of Samuel Morley and Charles W. Jenkins, for the sum of twelve pounds, eleven shillings and seven pence—I have seized all the estate as well real as personal, of the said George I. Selleck, and unless the said George I. Selleck return within the jurisdiction of the said Court, and put in bail to the action or cause the claim of the said Samuel Morley and Charles W. Jenkins to be discharged within three calendar months, all the estate real and personal, of the said George I. Selleck, or so much thereof as may be necessary, will be held liable for the payment, benefit and satisfaction of the said claim.

A. MACDONELL, Sheriff, M. D.

Sheriff's Office, Kingston,
16th March, 1842. sn-47

Midland District, to wit. } NOTICE is hereby given, that by virtue of a warrant of Attachment, issued out of Her Majesty's Court of Queen's Bench, at Toronto, and to me directed, against the estate as well real as personal of George I. Selleck, an absconding or concealed debtor, at the suit of William Henry Davy and Benjamin F. Davy, for the sum of forty-eight pounds—I have seized all the estate as well real as personal, of the said George I. Selleck, and unless the said George I. Selleck return within the jurisdiction of the said Court, and put in bail to the action, or cause the claim of the said William Henry Davy and Benjamin F. Davy to be discharged within three calendar months, all the estate real and personal of the said George I. Selleck, or so much thereof as may be necessary, will be held liable for the payment, benefit and satisfaction of the said claim.

A. MACDONELL,
Sheriff, M. D.

Sheriff's Office, Kingston,
16th March, 1842. sn-47

Midland District, to wit. } NOTICE is hereby given, that by virtue of a warrant of Attachment issued out of Her Majesty's Court of Queen's Bench, at Toronto, and to me directed, against the estate as well as personal of George I. Selleck, an absconding or concealed debtor, at the suit of William Fowler Collins and Thomas Augustus Harris, for the sum of fifty-two pounds, and eighteen shillings, I have seized all the estate as well real as personal, of the said George I. Selleck, and unless the said George I. Selleck return within the jurisdiction of the said Court, and put in bail to the action, or cause the claim of the said William Fowler Collins, and Thomas Augustus Harris to be discharged within three calendar months, all the estate real and personal of the said George I. Selleck, or so much thereof as may be necessary will be held liable for the payment benefit and satisfaction of the said claim.

A. MACDONELL,
Sheriff, M. D.

Sheriff's Office, Kingston,
16th March, 1842. sn-47

Sheriff's Sale.

Newcastle District, to wit. } ON Saturday the sixteenth day July next, will be sold at the Court House in Cobourg, at 12 o'clock noon, the undermentioned lands with the tenements thereon seized by virtue of several executions in the Queen's Bench, and the District Court, in the following suits, viz:—

John Hall—Plaintiff,
vs.
James Hurley—Defendant.

South half of lot number six, in the tenth concession, township of Emily.

Joseph Bloor and John Eastwood—Plffs.,
vs.
Alexander McDonell and Robert W. Shaw, Defendants.

South West and South East quarters of lot number fourteen, in the the ninth concession, and the West half of lot number fifteen, in the tenth concession township of Dummer, 200 acres.

William Taylor—Plaintiff,
vs.
James Benson—Defendant.

The North West seventy-five acres, and the North East seventy-five acres of lot number twenty-six, in the second concession township of Darlington, 150 acres.

H. RUTTAN, Sheriff.

Sheriff's Office, April 8, 1842. i-49

Sheriff's Sale Postponed.

William Fortune—*Plaintiff.*
vs.
Alexander McDonell—*Defendant.*

Newcastle District, to wit. } THE Sale of lands, advertized in the above cause, to take place here this day, is postponed until Saturday the seventh day of May next, to take place at the Court-House in Cobourg, at 12 o'clock noon, of that day.

H. RUTTAN, Sheriff.

Sheriff's Office, Cobourg,
April 2nd, 1842. i-48

Sheriff's Sale Postponed.

The President and Directors of the Commercial Bank, of the Midland District, *Plaintiffs.*
vs.
George W. Caddy, John F. Caddy and George Cunningham, *Defendants.*

Newcastle District, to wit. } THE Sale of lands, advertized on both executions, in the causes between the above named parties, is postponed until Saturday the first day of October next, to take place at the Court-House in Cobourg, at 12 o'clock noon, of that day.

H. RUTTAN, Sheriff.

Sheriff's Office, Cobourg,
April 2nd, 1842. i-48

In the District Court.

Newcastle District, to wit. } BY virtue of a writ of Attachment, issued out of the Newcastle District Court, and to me directed, against the estate real and personal of Hugh O'Niel, an absconding or concealed debtor, at the suit of John Lister, for the sum of five pounds, eighteen shillings and nine pence—I have seized all the estate real as well as personal, of the said Hugh O'Niel, and unless the said Hugh O'Niel return within the jurisdiction of the said Court, and put in bail to the action, within three calendar months, or cause the said claim to be discharged, all the real and personal estate of the said Hugh O'Niel, or so much thereof as may be necessary, will be held liable for the payment, benefit and satisfaction of the said claim.

H. RUTTAN, *Sheriff.*

Sheriff's Office, Cobourg,
26th February, 1842. 43-sn

First published in Gazette 3rd March 1842.

In the District Court.

Newcastle District, to wit. } BY virtue of a writ of Attachment, issued out of the Newcastle District Court, and to me directed, against the estate, real and personal of Hugh O'Niel, an absconding or concealed debtor, at the suit of John Lister, for the sum of ten pounds, nine shillings and ten pence—I have seized all the estate real as well as personal, of the said Hugh O'Niel, and unless the said Hugh O'Niel return within the jurisdiction of the said Court and put in bail to the action, within three calendar months, or cause the said claim to be discharged, all the real and personal estate of the said Hugh O'Niel, or so much thereof as may be necessary, will be held liable for the payment, benefit and satisfaction of the said claim.

H. RUTTAN,
Sheriff.

Sheriff's Office, Cobourg,
20th February, 1842. 43-sn

First published in Gazette 3rd March 1842.

SHERIFF'S SALE OF LANDS.

On the 16th day of June 1842, at 12 o'clock, at noon.

WILL be sold by Public Auction, at the Court House in the City of Toronto, the undermentioned lands and tenements, by virtue of Writs of Venditioni Exponas, in the following suits, viz:—

In the Queen's Bench.

Charles Hadley,
vs.
David Edgar.

Lot No. 10,	west of	Bayfield street,	town of Barrie.
" 16	east of	John street,	in do.
" 31	west of	do.	do.
" 33	do.	do.	do.
" 35	do.	do.	do.
" 40	do.	do.	do.
" 41	do.	do.	do.
" 43	do.	do.	do.
" 44	do.	do.	do.
" 46	east of	Mary street,	do.
" 47	do.	do.	do.
" 48	do.	do.	do.
" 49	do.	do.	do.
" 50	do.	do.	do.
" 52	do.	do.	do.
" 53	do.	do.	do.
" 54	do.	do.	do.

" 60 west of Mary street, do.
" 61 do. do. do.

In the Queen's Bench.

William Bright,

vs.

George Shaw.

In the Queen's Bench.

William Mathers, assignee of William Botsford Jarvis, Sheriff of the Home District.

vs.

George Shaw, John Powell and Alexander Shaw.

Part of Park lot No. 23, in the 1st concession from the Bay, in the township of York.

In the Home District Court.

William Ward Custead,

vs.

Thomas Campbell.

In the Home District Court.

William Ward Custead,

vs.

Thomas Campbell.

Lot No. 6 and 7, in the 1st concession, West of centre road, Mono, 200 acres, 60 acres of which are under good improvement.

Lot No. 10, 1st concession West centre road do., and lot No. 10, in the 8th concession of the township of Amaranth.

W. B. JARVIS,
Sheriff, H. D.

Sheriff's Office, 5th May, 1842. i-1

In the Home District Court.

BY virtue of two writs of Attachment issued out of the Home District Court of the Home District, and to me directed, against the estate real and personal of John Steel the elder, an absconding or concealed debtor, to satisfy Richard Machell, for the sum of twenty-one pounds, nineteen shillings; and William Rowland, for the sum of ten pounds, five shillings—I have seized all the estate real and personal, of the said John Steel the elder, and unless the said John Steel the elder return within the jurisdiction of the said Court, and put in bail to the action or cause the said claim to be discharged within three calendar months, all the estate real and personal, or so much thereof as may be necessary, will be held liable for the payment, benefit and satisfaction of the said claim.

W. B. JARVIS,
Sheriff, H. D.

Sheriff's Office,
11th April, 1842. sn-49

SHERIFF'S SALE OF LANDS.

On the 14th day of May, 1842, at 12 o'clock, at noon.

WILL be sold by Public Auction, at the Court House, in the City of Toronto, the undermentioned lands and tenements, by virtue of Writs of Execution in the following suits, viz:—

In the Queen's Bench.

Robert Forsyth Maitland and Edward James Snow Maitland,

vs.

John Powell.

Part of lots No. 1 & 2, East side of Willcocks street, City of Toronto.

Lots No. 2, 4, 5 & 6, East of centre, and part of Park lot No. 13, township of York, and lot No. 10, in the 9th concession Whitby.

In the Queen's Bench.

James F. Smith,

vs.

James Cameron.

Lots No. 2 &3, West of centre road, new Survey, of lot No. 13, in 1st concession of the township of York, about 100 acres.

North half of lot No. 22, in the 1st concession West side of Yonge street, township of York.

East half lot No. 10, and East half of No. 21, in the 4th concession of Markham.

In the Queen's Bench.

The President, Directors and Company of the Bank of Upper Canada,

vs.

Charles Stanley Monck and William Ware.

East half of lot No. 16, in the 7th concession, broken front of lot No. 28, in the 5th concession, and No. 27, in the 6th concession of Oro.

In the Queen's Bench.

The President, Directors and Company of the Commercial Bank of the Midland District.

vs.

Joseph Foot and William Alex. Campbell.

Lots Nos. 13, 14 & 15, front concession, 243 acres; lots No. 18 and 19, 6th concession, 385 acres; lot No. 23, in the 3rd concession, and North half of No. 23, in the 2nd concession, 64 acres; lot No. 30, front concession, 80 acres, in the township of Rama, county of Simcoe.

In the Queen's Bench.

John Armstrong,

vs.

Hugh Mulvoque.

East half of lot No. 21, in the 4th concession, East of Hurontario street, Mono.

In the Queen's Bench.

John Murchison,

vs.

John Murdoch Murchison.

South half of lot No. 10, in the 5th concession, township of Thora.

In the Home District Court.

The President, Directors and Company o the Bank of Upper Canada,

vs.

George Playter.

South part of lot No. 20, in the 7th concession, township of Georgina, 100 acres.

W. B. JARVIS, Sheriff, H. D.

Sheriff's Office, Toronto,
28th January, 1842. 48-i

In the Queen's Bench.

BY virtue of a Writ of Attachment, issued out of Her Majesty's Court of Queen's Bench, at Toronto, and to me directed, against the estate, real and personal of Aquilla Bennett, the elder, an absconding or concealed debtor, to satisfy James Perrin and James Lewis Perrin, for the sum of one hundred and one pounds, one shilling—I have seized all the estate real as well as personal, of the said Aquilla Bennett, the elder, and unless the said Aquilla Bennett the elder return within the jurisdiction of the said Court, and put in bail to the action, or cause the said claim to be discharged within three calendar months, all the real and personal estate of the said Aquilla Bennett, the elder, or so much thereof as may be necessary, will be held liable for the payment, benefit and satisfaction of the said claim.

W. B. JARVIS,
Sheriff, H. D.

Sheriff's Office, Toronto,
15th Feb. 1842. sn-42

First published in Gazette 24th Feb. 1841.

ON Thursday the 9th June 1842, will be sold in the Court House in the town of Hamilton, at one o'clock in the afternoon, the undermentioned lots of land, taken in execution under the several writs of Fieri Facias, issued in the following suits respectively:—

In the Queen's Bench.

Susan McDonell, James Holmes, John Speirs and James Law,

vs.

John Smith.

James Scott the elder, James Scott the younger and James Tyre,

vs.

John Smith.

William Smith, Logan Fuller and James Dick,

vs.

John Smith.

In the District Court.

Angus Carleton and John Holland,

vs.

John Smith.

Jefferson Green and William Thompson,

vs.

John Smith.

Town of Hamilton.

North halves of lots No. 41, 42, 43, 4, north side of Rebecca street; No. 44, west side of Catherine street; Nos. 43 and 44, east side of Catherine street; No. 1, west side of Mary street; No. 47 and part of 8, south side of King street; Nos. 29, 30, south side of King street; north part of No. 8, in the 1st, and north part of 9, in the 2nd concession of Barton, 170 acres; town lots A & B, on the north side of Dundas street; and No. 2, on the west side of Burwell street, in the village of Paris.

ALLAN MACDONELL,
52-i Sheriff, G. D.

ON the ninth day of June next ensuing, will be sold in the Court House in the town of Hamilton, at one o'clock in the afternoon, the undermentioned lots of land, taken in execution under the several writs of Fieri Facias, issued in the following suits, respectively:—

The President, Directors and Company, of the Bank of Upper Canada,

vs.

William Chisholm.

The President, Directors and Company, of the Bank of Upper Canada,

vs.

William Chisholm and George Chisholm.

Nathaniel Jones,

vs.

William Chisholm.

Joshua Belding,

vs.

William Chisholm.

The President, Directors and Company, of the Gore Bank,

vs.

John Moore and William Chisholm.

The President, Directors and Company, of the Commercial Bank of the Midland District,

vs.

William Chisholm.

The President, Directors and Company, of the Commercial Bank of the Midland District,

vs.

William Chisholm.

The President, Directors and Company, of the Commercial Bank of the Midland District,

vs.

William Chisholm.

Edward McElderry,

vs.

William Chisholm.

John Armstrong and James Trotter,

vs.

William Chisholm.

The President, Directors and Company of, the Gore Bank,

vs.

William Chisholm.

The President, Directors and Company, of the Gore Bank,

vs.

William Chisholm.

The President, Directors and Company, of the Commercial Bank of the Midland District,

vs.

Merrick Thomas.

The President, Directors an Company, of the Bank of Upper Canada,

vs.

Merrick Thomas.

The President, Directors and Company, of the Gore Bank,

vs.

Merrick Thomas.

TRAFALGAR.

Lots No. 12, 13, 14, 15, 16, in the fourth concession; also, the broken front in the said concession, 13, 14, 15 and 16, and the North East part of 19, third concession.

Lot lettered A, in block 21, containing one quarter of an acre, with a dwelling house thereon, in the village of Oakville; park lot I, containing one acre, 1 rood and 6½ perches, in the village of Oakville; lot A, in block 10, containing one quarter of an acre, in the village of Oakville; and lot No. 17, in the 3rd concession, south of Dundas street, containing 200 acres.

NELSON.

Lot number 44, south of Dundas street, in the first concession, containing 200 acres.

ALLAN MACDONELL,
Sheriff, G. D.

Sheriff's Office, Hamilton,
April 1, 1842. i-52

In the Queen's Bench.

Canada, Gore District, to wit. } BY virtue of a writ of Attachment, issued out of Her Majesty's Court of Queen's Bench and to me directed against all the Estate, real as well as personal, of John Layton, absconding or concealed debtor, at the suit of William Case for the sum of thirty-four pounds, nine shillings and four pence, I have seized all the Estate real as well as personal, of the said J. Layton, and unless the said J. Layton return within the jurisdiction of the said Court, and put in bail to the action, or cause the said claim to be discharged within three calendar months, all the estate real and personal, or so much thereof as may be necessary, will be held liable for the payment, benefit and satisfaction of the said claim.

ALLAN MACDONELL,
Sheriff, G. D.

Sheriff's Office, Hamilton,
February, 1842. sn-52

In the Queen's Bench.

ON the 9th June next, will be sold in the Court House in the town of Hamilton, at one o'clock in the afternoon, 144 acres, being lot No. 41, in the 3rd concession of Ancaster, taken in execution in the suit

William Ross and Ennes Sage Kennedy,

vs.

Emelia Hale, Edward D. Hale and Charles Hale.

ALLAN MACDONELL,
Sheriff, G. D.

Sheriff's Office, Hamilton,
January 12, 1842. i-52

In the Gore District Court.

Joshua L. Hardy,

vs.

Merritt Aldridge.

ON the 9th June next, at 12 o'clock noon, will be sold by public auction, at the Court House in the town of Hamilton, the right, title and interest of the said Defendant, in lots Nos. 29, 30, and 31, in 2nd concession of the township of Saltfleet, taken in execution in the above suit.

ALLAN MACDONELL,
52-i Sheriff, G. D.

In the Queen's Bench.

The Queen, Plaintiff,

vs.

John Burwell, Defendant.

Canada, London District, to wit. } BY virtue of a writ of Fieri Facias, issued out of Her Majesty's Court of Queen's Bench, and to me directed, against the lands and tenements of the above named defendant, I have seized and taken in execution the following property, viz:—

Lot No. 20, west on Robinson street and south on Wellington street; lot number 20 in rear thereof, and south on Wellington street; west half of lot number 20, east on Robinson street and south on Wellington street, in the town of Port Burwell, in the township of Bayham, containing two roods and 20 rods, more or less; lot number 10, west of Robinson street and south on Brock street; lots numbers 16 and 17, west of Erieus street, and adjoining the market square; lot number 12, east on Erieus street; in the said town of Port Burwell, containing 3 roods and 24 rods, more or less; broken lot number 20, bounded on the eastern edge of big Otter Creek, in the said town of Port Burwell, containing 1 rood, more or less, with buildings thereon, which lands I shall offer for sale, at the Court House in the town of London, on Saturday the 11th day of June next, at 12 o'clock, noon.

JAMES HAMILTON,
Sheriff, L. D.

Sheriff's Office, London,
March 9, 1842. i-52

In the Queen's Bench.

Canada, London District, to wit. } BY virtue of two writs of Fieri Facias, issued out of Her Majesty's Court of Queen's Bench, and to me directed, against the lands and tenements of Joseph Smith, deceased, at the time of his death in the hands of Anna Smith Executrix, and Robert Thompson, Executor of the last will and testament of the said Joseph Smith deceased, at the several suits of George Begg and Amoriah Sutton, I have seized and taken in execution the following property, viz:—

Lot 24, 10 h concession, in the township of Blenheim, 200 acres; lot 36, 38, north side of Talbot road, east, 200 acres each, in the township of Southwold; lot 14, 15, 16, north rear lake road, in the township of Southwold; lot 16, south side lake road, 82 acres; also, parts of the following lots as belonging to the estate of the said Joseph Smith, deceased, viz: parts of lot 14, 15, 17, 18, 3rd concession of Carradoc; lot 17, 5th concession Carradoc; lot 21, 8th concession Carradoc; lot 14, 9th concession Carradoc, supposed to contain 100 acres each, which lands I shall offer for sale, at the Court House in the town of London, on Saturday the 18th day of June next ensuing, at noon.

JAMES HAMILTON,
Sheriff, L. D.

Sheriff's Office, London,
17th March, 1842. i-52

In the District Court.

Western District, to wit. } BY virtue of a writ of Attachment, issued out of Her Majesty's Western District Court, and to me directed, against the estate real and personal of Patrick Brenan, an absconding or concealed debtor, at the suit of William K. Cornish, for the sum of thirteen pounds and five shillings, I have seized all the estate, real and personal, of the said Patrick Brenan, and unless the said Patrick Brenan return within the jurisdiction of the said Court, and put in bail to the action, or cause the said claim to be discharged within three calendar months, the real and personal estate of the said Patrick Brenan, or so much thereof as may be necessary, will be held liable for the payment, benefit and satisfaction of said claim.

GEORGE WADE FOOTT,
Sheriff.

Sheriff's Office, Sandwich,
February 9, 1842. sn-51

First published in Gazette, April 28, 1842.

In the Queen's Bench.

Western District, to wit. } BY virtue of a warrant of Attachment, issued out of Her Majesty's Court of Queen's Bench, and to me directed, against the estate real and personal, of John H. Montgomery, an absconding or concealed debtor, at the suit of Elizabeth Hance, Administratrix of the goods and chattels, rights and credits of King Hance deceased, for the sum of sixty-nine pounds, six shillings and three farthings—I have seized all the estate, real as well as personal, of the said John H. Montgomery, and unless the said John H. Montgomery return within the jurisdiction of the said Court, and put in bail to the action within three calendar months, or cause the said claim to be discharged, all the real and personal estate of the said John H. Montgomery, or so much thereof as may be necessary, will be held liable for the payment, benefit and satisfaction of the said claim.

GEORGE WADE FOOTT,
Sheriff.

Sheriff's Office, Sandwich,
March 19, 1842. sn-51

First published in Gazette, April 28, 1842.

In the Queen's Bench.

Western District, to wit. } BY virtue of a writ of Attachment, issued out of Her Majesty's Court of Queen's Bench, and to me directed, against the estate real and personal, of Alexis Pilette, an absconding or concealed debtor, at the suit of Jean Baptiste Pilette, for the sum of one hundred and four pounds, five shillings and eight pence—I have seized all the estate, real as well as personal, of the said Alexis Pilette, and unless the said Alexis Pilette return within the jurisdiction of the said Court, and put in bail to

the action, or cause the said claim to be discharged within three calendar months, all the real and personal estate of the said Alexis Pilotte, or so much thereof as may be necessary, will be held liable for the payment, benefit and satisfaction of the said claim.

GEORGE W. FOOTT,
Sheriff.

Sheriff's Office, Sandwich,
March 28th 1842. sn-51

First published in Gazette, April 28, 1842.

In the Wellington District Court.

District of Wellington, } BY virtue of
to wit. } a writ of Fieri Facias, issued out of Her Majesty's District Court, at Guelph, and to me directed, against the lands and tenements of William Kane, at the suit of Arthur Lamb, I have seized and taken in execution the property of the said William Kane, being town lot 391, fronting Market street, in the town of Guelph, containing 45½ perches more or less, and also the house and appurtenances thereon erected, which town lot, house and appurtenances, I will sell by auction, on Saturday the 16th day of July next, at the Court House in the town of Guelph, at eleven o'clock, in the forenoon.

GEORGE J. GRANGE,
Sheriff, W. D.

Sheriff's Office, Guelph,
April 5th, 1842. i-49

CHANCERY SALE.

TO be sold pursuant to a decree of the High Court of Chancery, made in a cause of Charles versus Mothersill, with the approbation of John Godfrey Spragge, Esquire, the master of the said Court, at the City of Toronto, some time in the month of May instant, of which due notice will be given, certain freehold tracts or parcels of land, being one hundred and twenty-four acres of the south part of lot number two, in the second concession, and the south half of lot number one, in the third concession of the township of Whitby, in the Home District, and containing together two hundred and twenty-four acres or thereabouts, of which about fifty acres are cleared and under cultivation, and well fenced, and there are upon the same a good log house, with a frame barn and frame shed; particulars may in a short time be had (gratis) at he Masters Chambers in the town of Kingston, in the Midland District, at the Office of Henry J. Boulton, Esquire, in the said City of Toronto, and of Mr. Robert J. Turner, Solicitor in Chancery, in the said town of Kingston.

J. G. SPRAGGE.

2nd May, 1842. s-1

CHANCERY SALE.

TO be peremptorily sold pursuant to a Decree of the High Court of Chancery, made in a cause of Charles versus Mothersill, with the approbation of John Godfrey Spragge, Esquire, the Master of the said Court, at the Ontario House Hotel, in the City of Toronto, on Monday the thirtieth day of this present month of May, at twelve o'clock, at noon, in one lot, certain freehold tracts or parcels of land containing together two hundred and twenty-four acres or thereabouts, being one hundred and twenty-four acres of the south part of lot number two, in the second concession, and the south half of lot number one, in the third concession of the township of Whitby, of which about fifty acres are cleared, and under cultivation, and well fenced, and there are upon the same a good log house with a frame barn and a frame shed; particulars may be had (gratis) at the masters Chambers in the town of Kingston, in the Midland District, at the Office of Henry John Boulton, Esq. in the said City of Toronto, of Mr. Robert John Turner, Solicitor in Chancery, in the said town of Kingston, of Mr. William Wakefield, the Auctioneer appointed to sell the said Premises, and at the said Hotel.

J. G. SPRAGGE,

n-1

CIRCUITS—SPRING, 1842.

NOTICE is hereby given, that the Courts of Oyer and Terminer, and General Gaol Delivery, and of Assize and Nisi Prius, in and for the several Districts of that part of the Province of Canada, which formerly constituted Upper Canada, will be as follows:—

Eastern Circuit.

His Honour the CHIEF JUSTICE.

District.	Town.	
Eastern,	Cornwall,	Mon. 16th May.
Ottawa,	L'Original,	Tues. 24th May
Bathurst,	Perth,	Tues. 31st May.

Midland Circuit.

His Hon. Mr. JUSTICE HAGERMAN.

Victoria,	Belleville,	Mon. 2nd May
Prince Edward,	Picton,	Mon. 9th May.
Midland,	Kingston,	Mon. 16th May.
Johnstown,	Brockville,	Thur. 26th May

Home Circuit.

His Honour Mr JUSTICE MACAULAY.

Newcastle,	Cobourg,	Mon. 25th April.
Colborne,	Peterborough,	Thur. 5th May.

Niagara Circuit.

His Honour Mr. JUSTICE JONES.

Niagara,	Niagara,	Tues. 3rd May.
Gore,	Hamilton,	Tues. 17th May
Talbot,	Simcoe,	Wedns. 1st June
Brock,	Woodstock,	Mon. 6th June.

Western Circuit.

His Honour Mr. JUSTICE MCLEAN.

Wellington,	Guelph,	Tues. 10th May.
Huron,	Goderich,	Mon. 16th May.
London,	London,	Mon. 23rd May.
Western,	Sandwich,	Wedns. 1st June.

Home District Criminal Court.
Monday, 28th March.

His Honour the CHIEF JUSTICE.

Assize and Nisi Prius.
Tuesday, 12th April.

His Honour Mr. JUSTICE JONES.

Of which all Sheriffs, Coroners, Magistrates, Gaolers, and other Peace Officers, are commanded to take notice.

By Order of the Court.
CHARLES C. SMALL,
Clerk of the Crown and Pleas

Monday, 7th February, 1842. 41

NOTICE is hereby given, that application will be made at the next Session of the Legislature, by Petition, to annex the townships of Bayham, South and North Dorchester, Blanchard, Downie, North Easthope, Wilmot, and that part of the townships of Dumfries and Brantford lying West of the Grand River, to the District of Brock. 24

NOTICE is hereby given, that application will be made to Parliament, at the ensuing session thereof, to pass an act of naturalization, in favour of the Rev. Abijah Blanchard, of the township of Pelham, in the Niagara District; the Rev. Levi Rose, of the township of Barton, in the Gore District; Ministers of the Presbyterian Church, and Mr. John F. A. S. Fayette, of the township of Waterloo, in the Wellington District; a probationer of said Church.

Burton, February 17th, 1842. 43

GORE BANK.

A Dividend of Four per cent. on the Capital Stock of the Gore Bank, for the half year ending the first instant, was this day declared, payable to Stockholders or their Attornies, on and after Monday the 16th instant. The Transfer Book will be closed on Saturday the 7th instant, and re-opened when the Dividend is payable.

By Order,
A. STEVEN, *Cashier.*

Gore Bank, Hamilton,
30th May, 1842.

Stockholders residing at Toronto, and in its neighbourhood, can receive their dividends by applying at the Bank of Upper Canada; those residing at Kingston, by applying at the Office of the Bank of Upper Canada; and those residing in Canada East, by applying at the Bank of Montreal, on or after the 16th instant. s-1

NOTICE is hereby given, that application will be made at the next Session of the Legislature, for an Act to amend the Act of Incorporation of the City of Toronto, in such a manner as to give power to the Mayor, Aldermen and Commonalty to impose a tax on Pine Wood brought into the City for the use of Steam Boats, to be expended within the City; also, so as to enable the Corporation to enforce the collection of the Commutation of Statute Labour from persons residing within the City, by giving the power of imprisonment in the event of no sufficient distress; and also to alter the proportion of taxation within the Liberties, by making it one half, instead of one fourth of the amount imposed upon the inhabitants residing in the City.

Toronto, 8th March, 1842. 45

NOTICE.—Application will be made at the next sitting of the Legislature, for a Charter to Incorporate a Company for the Manufacture of Salt, at the "Hyde-Rheums," on the River Aux Sable, in township of Bosanquet, in the Western District. 20

NOTICE is hereby given, that application will be made at the next Session of the Legislature, by petition, to form a new District, composed of the Townships of Fitz-Roy, Pakenham, Darling, McNab, Horton, Ross, Westmeath, Pembroke, and the New Surveyed Townships in the rear of the aforesaid named Townships, along with the Islands opposite on the Ottawa.

Packenham Mills, 6th Dec. 1841. 33

A LATE ACT of this Province having created a Municipal Council for the District of Niagara, it becomes necessary and expedient that an Act of Incorporation for Police and other local purposes be obtained for this Town.

NOTICE is therefore hereby given, by the Trustees of the Market Reservations, that application will be made to the Provincial Legislature, at its next Session, for such Incorporation, and enabling the present Trustees to surrender to the Board of Police, for the benefit of the Market and the Town, the land held by them, as also the Securities and the Funds accrued and increasing. 35

Niagara, Dec. 27th, 1841.

Printed by R. STANTON, Printer to the QUEEN'S MOST EXCELLENT MAJESTY.

LIST OF LANDS *in arrears of Assessment and Road Tax, in the Counties of Middlesex, Oxford and Norfolk, in the London District; for the Counties of Oxford and Norfolk to the time of the separation from the London District.*

No. of Lot.	Con.	Acres.	Period inclusive.	Amount. £	s.	d.
ALDBOROUGH.						
Part 3	Bk. E.	115	1828 *a* 1840	3	0	7½
Part 8	3	113	do	2	19	7
3	5	200	do	5	5	7½
4	5	200	do	4	5	7½
Half 10	5	100	1833 *a* 1840	1	12	6
DELAWARE.						
Part 24	1	61	1829 *a* 1840	1	9	9
15	3	200	do	4	17	6
12	4	200	1832 *a* 1840	3	13	1½
North Half 8	2	100	1828 *a* 1840	2	12	10
14	1st & B. F.	200	1829 *a* 1840	4	17	6
Bk. Lot 13	do	200	do	4	17	6
SOUTH DORCHESTER.						
13	A.	100	1829 *a* 1840	2	8	9
10	1	200	1828 *a* 1840	5	5	8
12	1	200	1829 *a* 1840	4	17	6
13	1	200	do	4	17	6
14	1	200	do	4	17	6
15	1	200	do	4	17	8
Part A. B.	2	200	1828 *a* 1840	5	5	8
6	2	200	1829 *a* 1840	4	17	6
16	2	200	do	4	17	6
A. B.	3	200	1830 *a* 1840	4	9	8
1	3	200	1828 *a* 1840	5	5	8
Part B.	5	100	1829 *a* 1840	2	8	9
1	7	200	1828 *a* 1840	5	5	8
12	8	200	do	5	5	8
Middle part 14	11	100	do	2	12	10
CARADOC.						
S. E. half 17	9 or 10 Rg.	100	1831 *a* 1840	2	0	7½
EKFRID.						
20 22	2 Range	400	1832 *a* 1840	7	6	3
BURFORD.						
East half 21	1	100	1832 *a* 1839	1	12	6
19	3	200	1829 *a* 1839	4	9	6
North half 14	4	100	do	2	4	9
12	6	200	do	4	9	6
17	7	200	1831 *a* 1839	3	13	1½
18	9	200	1832 *a* 1839	3	5	0
West half 15	13	100	do.	1	12	6
11	14	200	1828 *a* 1839	4	17	6
BLENHEIM.						
9	6	200	1829 *a* 1839	4	9	6
7	10	200	do	4	9	6
NORWICH.						
South half 19	2	100	1828 *a* 1839	2	8	9
NISSOURI.						
East half 29	1	100	1824 *a* 1839	3	5	0
East half 33	1	100	1832 *a* 1839	1	12	6
East half 35	1	100	1831 *a* 1839	1	16	6¾
East half 13	2	100	do	1	16	6¾
Part 23	3	100	1832 *a* 1839	1	12	6
18	11	200	1829 *a* 1839	4	9	6
35	13	200	1832 *a* 1839	3	5	0
West part 31	14	100	1829 *a* 1839	2	8	9
EAST OXFORD.						
Part 13	6	83	1829 *a* 1839	1	18	9
3	7	200	1832 *a* 1839	3	5	0
North half 15	3	100	1830 *a* 1839	2	0	7½
ZORRA.						
East half 32	16	100	1832 *a* 1839	1	12	6
West half 34	4	100	1830 *a* 1839	2	0	7½
TOWNSEND.						
18	4	200	1828 *a* 1837	4	1	3
19	4	200	do	4	1	3
22	7	200	1828 *a* 1839	4	17	6
Part 14	8	163	1829 *a* 1837	2	19	7
West half 15	11	100	do	1	16	6¾
Part 24	12	181	1821 *a* 1837	6	18	0

No. of Lot.	Con.	Acres.	Period inclusive.	Amount. £	s.	D.
CHARLOTTEVILLE.						
3	1	200	1828 *a* 1837	4	1	3
North part 5	3	60	1829 *a* 1837	1	1	11½
Part 1	8	100	do	1	16	6¾
Part 11	8	121	do	2	4	2¼
Part 12	8	161	do	2	18	10½
North half 9	6	100	do	1	16	6¾
North half 11	6	100	do	1	16	6¾
Half 1	8	100	do	1	16	6¾
Part 14	8	116	do	2	7	0¾
Part 10	9	140	do	2	11	2¼
Part 17	9	110	do	2	0	4½
North half 22	9	100	do	1	16	6¾
6	10	200	1828 *a* 1837	4	1	3
7	10	200	do	4	1	3
8	10	200	do	4	1	3
1	12	200	do	4	1	3
WOODHOUSE.						
18	1	200	1828 *a* 1837	4	1	3
West half 1	2	100	1829 *a* 1837	1	16	6¾
East half 1	2	100	do	1	16	6¾
2	2	200	do	3	13	1½
17	1	200	do	3	13	1½
18	1	200	do	3	13	1½
South half 6	3	100	do	1	16	6¾
East part 7	3	80	do	1	9	0¾
East half 22	3	100	do	1	16	6¾
E. ½ of W. ½ 22	3	50	do	0	18	3¾
7	5	200	do	3	13	1½
8	5	200	do	3	13	1½
South half 6	5	100	do	1	16	6¾
WINDHAM.						
Part 15	5	110	1829 *a* 1837	2	1	2¾
18	1	200	do	3	13	1½
South half 12	6	100	do	1	16	6¾
East half 2	2	100	do	3	13	1½
West half 2	2	100				
24	7	200	do	3	13	1½
17	1	200	do	2	1	2¾
East half 1	2	100	do	1	16	6¾
West half 1	2	100	do	1	16	6¾
4	8	200	do	3	13	1½
17	9	200	do	3	13	1½
18	9	200	do	3	13	1½
19	9	200	do	3	13	1½
23	10	200	do	3	13	1½
24	10	200	do	3	13	1½
20	11	200	do	3	13	1½
North ¼ 19	12	50	do	0	18	4
21	12	200	do	3	13	1½
WALSINGHAM.						
18	4	200	1829 *a* 1837	3	13	1½
20	5	200	1828 *a* 1837	4	1	3
4, 6, 7, 14	6	800	do	16	5	0
8, 10, 18	7	600	1829 *a* 1837	10	19	4½
16	6	200	do	3	13	1½
13	8	200	do	3	13	1½
14	8	200	do	3	13	1½
North half 1	9	100	do	1	16	6¾
South half 1	9	100	do	1	16	6¾
12	9	200	do	3	13	1½
13	10	200	do	3	13	1½
18	10	200	do	3	13	1½
19	10	200	do	3	13	1½
North half 8	13	100	do	1	16	6¾
South half 8	13	100	do	1	16	6¾
19	13	200	do	3	13	1½
2	14	200	do	3	13	1½
4	14	200	do	3	13	1½
11	14	200	do	3	13	1½

JOHN HARRIS,
Treasurer London District.

Treasurer's Office, London,
16th April, 1842. 51-n

Upper Canada Gazette.

VOL. XVII. TORONTO, THURSDAY, MAY 19, 1842. NO. 2

By Authority.

CROWN LANDS OFFICE,
Kingston, March 29, 1842.

NOTICE is hereby given, that applications will be received during the months of May, June and July next, and Licences will be granted at the customary rates to cut Timber upon the surveyed and unsurveyed Lands of the Crown for the ensuing season, at the following Offices, viz:—

At the Crown Timber Office Bytown, for both sides of the Ottawa, and its tributaries from Grenville upwards including the townships of Finch, Winchester and Mountain in the Eastern District, the lands North of the Rideau River and Canal, and in the townships of Elmsley, Burgess, and and North Crosby in the Johnstown District, also Palmerston and the unsurveyed lands to the North of the townships of Olden, Kennebec, Kaladar and Elzevir in the Midland District.

And at the Offices of the respective District Agents within that part of this Province formerly Upper Canada.

At the Office of W Morrison, Esquire, Berthier, for the North side of the St. Lawrence, between Montreal and Montmorency.

At the Office of C. L. Marlez, Esquire, Nicolet, for the South side of the St. Lawrence, from Sorel to the River Chaudière.

At the Office of C. F. Fournier, Esq. St. Jean, Port Joli, from the River Chaudière, to the River Metis; and for the District of Gaspé, at the Office of William McDonald, Esquire, New Carlisle.

JOHN DAVIDSON.
49-si

Eastern District, } BY virtue of a writ
to wit. } of Fieri Facias,
issued out of the Queen's Bench at Toronto, and to me directed, against the lands tenements of Ira Baker at the suit of Joseph Shuter and Robert Charles Wilkins, I have seized and taken in execution as belonging to the said Ira Baker, the West half of lot number fourteen, and the south east one-fourth of lot number fifteen, in the first concession of the township of Osnabruck; and by virtue of a writ of Fieri Facias issued out of the District Court at Cornwall, against the lands and tenements of Samuel Moss, at the suit of William Mattice, I have seized and taken in execution, as belonging to the said Samuel Moss, the west half of number three, and the east half of number four, in the first concession, and the west half of number 31, in the 6th concession of the township of Osnabruck, which I will offer for sale, at the Court House in the town of Cornwall, on Friday the first day of July next, at 11 o'clock in the forenoon.

A. McMARTIN,
Sheriff, E. D.

Sheriff's Office, Cornwall,
30th March, 1842. i-1

ATTACHMENT.

Eastern District, } BY virtue of a writ
to wit. } of Attachment,
issued out of the Court of Queen's Bench, at Toronto, and to me directed, against the estate real as well as personal of Duncan McDonald, an absconding or concealed debtor, at the suit of Duncan McIntyre and William——McIntosh, for the sum of ten hundred and sixty-eight pounds, six sillings and eight pence, I have seized all the estate real as well as personal of the said Duncan McDonald, and unless the said Duncan McDonald return within the jurisdiction of the said Court, and put in bail to the action, within three calendar months, or cause the said claim to be discharged, all the real and personal estate of the said Duncan McDonald, or so much thereof as may be necessary, will be held liable for the payment, benefit and satisfaction of the said claim.

A. McMARTIN,
Sheriff, E. D.

Sheriff's Office, Cornwall,
April, 28, 1842. sn-1

In the Queen's Bench.

Ottawa District, } BY virtue of a writ
to wit. } of Attachment, issued out of Her Majesty's Court of Queen's Bench, and to me directed, against the estate of Duncan McDonald, an absconding or concealed debtor, to satisfy Duncan Macintyre and William Macintosh, for the sum of two hundred and sixty-eight pounds, six shillings and eight pence, of lawful money of the Province of Canada, I have seized all the estate, real and personal, of the said Duncan MacDonald, and unless the said Duncan MacDonald return within the jurisdiction of the said Court, and put in bail to the action, or cause the said claim to be discharged within three calendar months, all the estate real and personal of the said Duncan MacDonald, or so much thereof as may be necessary, will be held liable for the payment, benefit and satisfaction of the said claim.

CHARLES P. TREADWELL,
Sheriff, O. D.

Sheriff's Office, L'Orignal,
30th April, 1842. sn-2

First published in Gazette, May 19, 1842.

Adjourned Sale of Lands for Taxes.

Ottawa District, } THE Sale of the
to wit. } lands which have been advertised in the Ottawa District, for Taxes due up to 1st July 1841, having been offered for sale this day, at two shillings and six pence per acre, according to the Statutes in that case made and provided, and no bids obtained, stands adjourned until Wednesday the 22nd day of June next, to be holden at the same place and hour.

C. P. TREADWELL,
Sheriff, O. D.

Sheriff's Office, L'Orignal,
20th day of April, 1842. 1-1

Sheriff's Sale.

Bathurst District, } BY virtue of a writ
to wit. } of Venditioni Exponas, issued out of Her Majesty's Court of Queen's Bench, at Toronto, and to me directed, against the lands and tenements in my District, which were of James McCrae, deceased, at the time of his death, in the hands of James Johnston, administrator of all and singular the goods and chattels, rights and credits which were of James McCrae deceased, to be administered, at the suit of Joseph Kirk, I have seized and taken in execution as the property of the said James McCrae deceased, at the time his death in the hands of James Johnston, administrator, &c., as aforesaid, the south half of lot number thirty-four, in the fourth concession of the township of Nepean, on the Rideau, with the buildings and improvements thereon, which I shall expose for sale, at the temporary Court House in Perth, on Saturday the 4th day of June next, at the hour of two o'clock, in the afternoon.

JOHN A. H. POWELL,
Sheriff.

Sheriff's Office, Perth,
22nd February, 1842. 7-49

N. B. Any person or persons having claims on the above described property, by mortgage or otherwise, are requested to make the same known to me, on or before the day of sale.

Sheriff's Sale.

Bathurst District, } BY virtue of a writ
to wit. } of Fieri Facias, issued out of Her Majesty's District Court, at Perth, and to me directed, against the lands and tenements in my District, which were of Edmond Pollard, deceased, at the time of his death in the hands of Matthew O'Neil and Mary his wife, executrix of the last will and testament of the said Edmond Pollard deceased, to be administered, at the suit of Stephen Boyce Shipman, I have

seized and taken in execution, as the property of the said Edmond Pollard deceased, at the time of his death in the hands of Matthew O'Neil and Mary his wife, executrix as aforesaid, lot number seven, in the sixth concession of the township of Ramsay, containing two hundred acres, be the same more or less, with all buildings and improvements thereon, which I shall expose for sale, at the temporary Court House in Perth, on Saturday the 11th day of June next, at the hour of 12 o'clock, noon.

JOHN A. H. POWELL,
Sheriff.

Sheriff's Office, Perth,
8th March, 1842. e-49

N. B. Any person or persons having claims on the above described property, by mortgage or otherwise, are requested to make the same known to me, on or before the day of sale.

Bathurst District, to wit. } PUBLIC Notice is hereby given, that by virtue of certain writs to me directed, I shall attend at the Court House in Perth, on Wednesday the 9th day of June next, at the hour of 11 o'clock, in the forenoon, being the second day of the sittings of the Court of General Quarter Sessions of the Peace, and shall then and there offer for sale, in conformity with the last clause of the second section of the provincial Act, 7th Wm. 4th, Cap. 19, the lands in the townships of Bathurst, South Sherbrooke, North Sherbrooke, Beckwith, Nepean, Goulburn, March, Huntley and Fitzroy, advertised by the Treasurer of the said District, as in arrears for Assessment and Road Tax, up to the 1st July 1840, unless such arrears are sooner paid.

JOHN A. H. POWELL, Sheriff.
Sheriff's Office, Perth,
19th March, 1841.

The sale of the above lands is adjourned until Wednesday the 22 day of September next, being the second day of the sittings of the Court of General Quarter Sessions of the Peace, to be then and there holden, at the same place and hour.

JOHN A. H. POWELL, Sheriff.
Sheriff's Office, Perth,
9th June, 1841.

The sale of the above lands is further adjourned, until Wednesday the 16th March next, being the second day of the sittings of the Court of General Quarter Sessions of the Peace, to be then and there holden, at the same place and hour.

JOHN A. H. POWELL, Sheriff.
Sheriff's Office, Perth,
22nd September 1841.

The sale of the above lands is further adjourned, until Wednesday the 15th day of June next, being the second day of the sittings of the Court of General Quarter Sessions of the Peace, to be then holden at the temporary Court House in Perth, at the said hour of 11 o'clock, forenoon.

JOHN A. H. POWELL, Sheriff.
Sheriff's Office, Perth,
16th March, 1842. 48-d

District of Johnstown, to wit. } BY virtue of a writ of Fieri Facias, issued out of His Majesty's Court of King's Bench, and to me directed, against the lands and tenements of James Hall, at the suit of Fordyce Lancton Lothrop and George Weatherhead Arnold, I have seized and taken the following lands and tenements, viz:—a small lot of about one fourth of an acre, on the south side of the King's Highway, with a small house on the said premises, and near to the south western limits of the town of Brockville, which I shall expose to public sale, on Saturday the sixth day of August next, at twelve o'clock noon, at the Court House in Brockville.

ADIEL SHERWOOD,
Sheriff, J. D.

Sheriff's Office, Brockville,
5th May, 1842. i-2

In the Queen's Bench.

District of Johnstown, to wit. } BY virtue of a writ of Fieri Facias, issued out of Her Majesty's Court of Queen's Bench, and to me directed, against the lands and tenements of David Melvin, at the suit of William Raymond, I have seized and taken in execution the south half of lot No. 1, in the fifth concession of South Gower, containing one hundred acres, more or less, which said land will be sold on Saturday, the 20th day of August next, at 12 o'clock noon, at the Court House in Brockville.

ADIEL SHERWOOD,
Sheriff, J. D.

Sheriff's Office, Brockville,
27th April, 1842. i-1

In the Queen's Bench.

In the District of Johnstown, to wit. } BY virtue of a writ of Fieri Facias, issued out of Her Majesty's Court of Queen's Bench, and to me directed, against the lands and tenements of Hamilton D. Jessup, at the suit of Charles Bowman, I have seized and taken in execution lot No. 15, in the 9th concession of the township of Oxford, in the District of Johnstown, in the Province of Canada, containing 200 acres, be the same more or less:—town lots numbers 26, 27, 28, 29, and 30, fronting on the south side of Dibble street, in the town of Prescott, District of Johnstown, and Province of Canada, containing by admeasurement one acre and forty-six rods, be the same more or less, which said town lots are butted and bounded as follows, that is to say, commencing on the south side of Dibble street aforesaid, at the north east angle of said town lot number 26, thence along the south side of the said street, south fifty three degrees west, six chains and twenty-five links more or less to the north west angle of the said lot number 30, on the east side of Saint Lawrence street, in the said town, thence along the east side of the said last mentioned street, south thirty-seven degrees east, two chains and six links more or less to the south west angle of the said lot number 30, then north fifty-three degrees east, six chains and twenty-five links, more or less to the south east angle of the said lot number 26, then north thirty-seven degrees west two chains and six links, more or less to the place of beginning, all which town lots and land will be sold by auction, on Saturday the thirtieth day of July next, at the Court House Brockville, at eleven o'clock, in the forenoon.

ADIEL SHERWOOD,
Sheriff, District Johnstown.

Sheriff's Office, Brockville,
29th April, 1842. i-1

In the District Court.

District of Johnstown, to wit. } NOTICE is hereby given, that by virtue of a warrant of Attachment, issued out of Her Majesty's District Court, at Brockville, and to me directed, against the estate of William Cowan, an absconding or concealed debtor, at the suit of Edward Harrison, for the sum of twenty-five pounds, seven shillings and eleven pence—I have seized all the estate, real as well as personal, of the said William Cowan, and unless the said William Cowan return within the jurisdiction of the said Court, and put in bail to the said action, or cause the claim of the said Edward Harrison, to be discharged within three calendar months, all the real and personal estate of the said William Cowan, or so much thereof as may be necessary, will be held liable for the payment, benefit and satisfaction of the said claim.

ADIEL SHERWOOD,
Sheriff, J. D.

Sheriff's Office, Brockville,
30th March, 1842. sn-48

First published in Gazette, 7th April, 1842.

Sheriff's Sale of Lands.

Prince Edward District, to wit. } ON Friday 8th day of July next, at the hour of 12 o'clock noon, will be sold by public auction, at the Court House in the town of Picton, the undermentioned lands, with all improvements thereon, taken in execution in the following suits, viz:—

In the Queen's Bench.
George Cooper, *vs.* John Clause.

In the Queen's Bench.
Silas P. Downer, Charles D. Hall, Sam'l H. Foster the younger, George B. De Forest, *vs.* Jno. Clause.

In the Queen's Bench.
Elias P. Downer, Charles D. Hall, Sam'l H. Foster the younger & George B. De Forest, *vs.* John Clause.

In the Queen's Bench.
Edward Clarke Campbell, one &c. *vs.* Jno. Clause.

Lot number 60, in the first concession broken front, west of Green Point, in the township of Sophiasburgh, and lot number 59, in the second concession broken front, west of Green Point, in the township of Sophiasburgh aforesaid.

OWEN McMAHON,
Sheriff, District of Prince Edward.

Sheriff's Office, Picton,
April 6th, 1842. i-51

Sheriff's Sale.

Prince Edward District, to wit. } BY virtue of a writ of Attachment, issued out of Her Majesty's District of Prince Edward Court, and to me directed, against the estate real and personal, of Job Bennett, an absconding or concealed debtor, at the suit of John Thirkle, for the sum of fourteen pounds; I have seized all the estate real as well as personal, of the said Job Bennett, and unless the said Job Bennett return within the jurisdiction of the said Court, and put in bail to the action, within three calender months, or cause the said claim to be discharged, all the real and personal estate of the said Job Bennett, or so much thereof as may be necessary, will be held liable for the payment, benefit and satisfaction of the said claim.

OWEN McMAHON.
Sheriff, District of Prince Edward.

Sheriff's Office, Picton,
April 2nd, 1842. sn-51

First published in Gazette, 23 April, 1842.

Sheriff's Sale.

Prince Edward District, to wit. } BY virtue of two writs of Fieri Facias, issued out of Her Majesty's Court of Queen's Bench, and to me directed, against the lands and tenements which were of Peter W. Meyers deceased, at the time of his death, in the hands of Anne Meyers, Administratrix of the said Peter W. Meyers deceased, at the suit of Adam Henry Meyers; I have seized and taken in execution as belonging to the said Peter W. Meyers deceased, at the time of his death in the hands of Anne Meyers, Administratrix as aforesaid, the following tract or parcel of land, viz:—

Lots number three and four, in the Village of Demorestville, in the township of Sophiasburgh, formerly occupied as a Tavern by Peter Stickle, excepting such part thereof as was sold by said Peter Stickle to one G. Wright, Saddler, which land I will offer for sale, with all buildings and improvements thereon, at the Court House in the town of Picton, on Monday the 11th day of July next, at the hour of one o'clock, in the afternoon.

OWEN McMAHON,
Sheriff, District of Prince Edward.

Sheriff's Office, Picton,
March 28th, 1842. i-51

THE sale of lands of John McLean, advertised to take place at the Sheriff's Office, in the town of Kingston, on Wednesday the 4th day of May 1842, at noon, is postponed until Monday the 20th day of June next, at the same place and hour.

ALLAN McDONELL,
Sheriff, M. D.

Sheriff's Office, Kingston,
4th May, 1842. i-1

Sheriff's Sale.

In the Queen's Bench.
John Richardson Forsyth,
vs.
Isaac Carscallan.

Midland District, to wit. } BY virtue of a writ of Fieri Facias, issued out of Her Majesty's Court of Queen's Bench, and to me directed, against the lands and tenements of the above defendant, I have seized and taken in in execution the following property, viz:—

Lot number 12, in the 4th concession of Fredericksburgh, containing 200 acres, more or less, which lands and tenements I shall offer for sale, at the Court House in the town of Kingston, on Tuesday the 26th day of July next, at the hour of 12, noon.

ALLAN MACDONELL,
Sheriff, M. D.

Sheriff's Office, Kingston,
22nd April, 1842, 51-i

Midland District, to wit. } NOTICE is hereby given, that by virtue of a warrant of Attachment issued out of Her Majesty's Court of Queen's Bench at Toronto, and to me directed, against the estate as well real as personal of George I. Selleck, an absconding or concealed debtor, at the suit of Samuel Morley and Charles W. Jenkins, for the sum of twelve pounds, eleven shillings and seven pence—I have seized all the estate as well real as personal, of the said George I. Selleck, and unless the said George I. Selleck return within the jurisdiction of the said Court, and put in bail to the action or cause the claim of the said Samuel Morley and Charles W. Jenkins to be discharged within three calendar months, all the estate real and personal, of the said George I. Selleck, or so much thereof as may be necessary, will be held liable for the payment, benefit and satisfaction of the said claim.

A. MACDONELL, Sheriff, M. D.

Sheriff's Office, Kingston,
16th March, 1842. sn-47

Midland District, to wit. } NOTICE is hereby given, that by virtue of a warrant of Attachment, issued out of Her Majesty's Court of Queen's Bench, at Toronto, and to me directed, against the estate as well real as personal of George I. Selleck, an absconding or concealed debtor, at the suit of William Henry Davy and Benjamin F. Davy, for the sum of forty-eight pounds—I have seized all the estate as well real as personal, of the said George I. Selleck, and unless the said George I. Selleck return within the jurisdiction of the said Court, and put in bail to the action, or cause the claim of the said William Henry Davy and Benjamin F. Davy to be discharged within three calendar months, all the estate real and personal of the said George I. Selleck, or so much thereof as may be necessary, will be held liable for the payment, benefit and satisfaction of the said claim.

A. MACDONELL,
Sheriff, M. D.

Sheriff's Office, Kingston,
16th March, 1842. sn-47

Midland District, to wit. } NOTICE is hereby given, that by virtue of a warrant of Attachment issued out of Her Majesty's Court of Queen's Bench, at Toronto, and to me directed, against the estate as well real as personal of George I. Selleck, an absconding or concealed debtor, at the suit of William Fowler Collins and Thomas Augustus Harris, for the sum of fifty-two pounds, and eighteen shillings, I have seized all the estate as well real as personal, of the said George I. Selleck, and unless the said George I. Selleck return within the jurisdiction of the said Court, and put in bail to the action, or cause the claim of the said William Fowler Collins, and Thomas Augustus Harris to be discharged within three calendar months, all the estate real and personal of the said George I. Selleck, or so much thereof as may be necessary will be held liable for the payment benefit and satisfaction of the said claim.

A. MACDONELL,
Sheriff, M. D.

Sheriff's Office, Kingston,
16th March, 1842. sn-47

Sheriff's Sale.

Newcastle District, to wit. } ON Saturday the sixteenth day July next, will be sold at the Court House in Cobourg, at 12 o'clock noon, the undermentioned lands with the tenements thereon seized by virtue of several executions in the Queen's Bench, and the District Court, in the following suits, viz:—

John Hall—Plaintiff,
vs.
James Hurley—Defendant.

South half of lot number six, in the tenth concession, township of Emily.

Joseph Bloor and John Eastwood—Plffs.
vs.
Alexander McDodell and Robert W. Shaw, Defendants.

South West and South East quarters of lot number fourteen, in the ninth concession, and the West half of lot number fifteen, in the tenth concession township of Dummer, 200 acres.

William Taylor—Plaintiff,
vs.
James Benson—Defendant.

The North West seventy-five acres, and the North East seventy-five acres of lot number twenty-six, in the second concession township of Darlington, 150 acres.

H. RUTTAN, Sheriff.

Sheriff's Office, April 8, 1842. i-49

In the District Court.

Newcastle District, to wit. } BY virtue of a writ of Attachment, issued out of the Newcastle District Court, and to me directed, against the estate real and personal of Hugh O'Niel, an absconding or concealed debtor, at the suit of John Lister, for the sum of five pounds, eighteen shillings and nine pence—I have seized all the estate real as well as personal, of the said Hugh O'Niel, and unless the said Hugh O'Niel return within the jurisdiction of the said Court, and put in bail to the action, within three calendar months, or cause the said claim to be discharged, all the real and personal estate of the said Hugh O'Niel, or so much thereof as may be necessary, will be held liable for the payment, benefit and satisfaction of the said claim.

H. RUTTAN, *Sheriff.*

Sheriff's Office, Cobourg,
26th February, 1842. 43-sn

First published in Gazette 3rd March 1842.

In the District Court.

Newcastle District, to wit } BY virtue of a writ of Attachment, issued out of the Newcastle District Court, and to me directed, against the estate, real and personal of Hugh O'Niel, an absconding or concealed debtor, at the suit of John Lister, for the sum of ten pounds, nine shillings and ten pence—I have seized all the estate real as well as personal, of the said Hugh O'Niel, and unless the said Hugh O'Niel return within the jurisdiction of the said Court and put in bail to the action, within three calendar months, or cause the said claim to be discharged, all the real and personal estate of the said Hugh O'Niel, or so much thereof as may be necessary, will be held liable for the payment, benefit and satisfaction of the said claim.

H. RUTTAN,
Sheriff.

Sheriff's Office, Cobourg,
26th February, 1842. 43-sn

First published in Gazette 3rd March 1842.

SHERIFF'S SALE OF LANDS.

On the 16th day of June 1842, at 12 o'clock, at noon.

WILL be sold by Public Auction, at the Court House in the City of Toronto, the undermentioned lands and tenements, by virtue of Writs of Venditioni Exponas, in the following suits, viz:—

In the Queen's Bench.
Charles Hadley,
vs.

David Edgar,
Lot No. 10, west of Bayfield street, town of Barrie.
" 16 east of John street, in do.
" 31 west of do. do.
" 33 do. do. do.
" 35 do. do. do.
" 40 do. do. do.
" 41 do. do. do.
" 43 do. do. do.
" 44 do. do. do.
" 46 east of Mary street, do.
" 47 do. do. do.
" 48 do. do. do.
" 49 do. do. do.
" 50 do. do. do.
" 52 do. do. do.
" 53 do. do. do.
" 54 do. do. do.
" 60 west of Mary street, do.
" 61 do. do. do.

In the Queen's Bench.
William Bright,
vs.
George Shaw.

In the Queen's Bench.
William Mathers, assignee of William Botsford Jarvis, Sheriff of the Home District.
vs.
George Shaw, John Powell and Alexander Shaw.

Part of Park lot No. 23, in th 1st concession from the Bay, in the township of York.

In the Home District Court.
William Ward Custead,
vs.
Thomas Campbell.

In the Home District Court.
William Ward Custead,
vs.
Thomas Campbell.

Lot No. 6 and 7, in the 1st concession, West of centre road, Mono, 200 acres, 60 acres of which are under good improvement.

Lot No. 10, 1st concession West centre road do., and lot No. 10, in the 8th concession of the township of Amaranth.

W. B. JARVIS,
Sheriff, H. D.
Sheriff's Office, 5th May, 1842. i-1

In the Home District Court.

BY virtue of two writs of Attachment issued out of the Home District Court of the Home District, and to me directed, against the estate real and personal of John Steel the elder, an absconding or concealed debtor, to satisfy Richard Machell, for the sum of twenty-one pounds, nineteen shillings; and William Rowland, for the sum of ten pounds, five shillings—I have seized all the estate real and personal, of the said John Steel the elder, and unless the said John Steel the elder return within the jurisdiction of the said Court, and put in bail to the action or cause the said claim to be discharged within three calendar months, all the estate real and personal, or so much thereof as may be necessary, will be held liable for the payment, benefit and satisfaction of the said claim.

W. B. JARVIS,
Sheriff, H. D.
Sheriff's Office,
11th April, 1842. sn-49

SHERIFF'S SALE OF LANDS.

On the 14th day of May, 1842, at 12 o'clock, at noon.

WILL be sold by Public Auction, at the Court House, in the City of Toronto, the undermentioned lands and tenements, by virtue of Writs of Execution in the following suits, viz:—

In the Queen's Bench.
Robert Forsyth Maitland and Edward James Snow Maitland,
vs.
John Powell.

Part of lots No. 1 & 2, East side of William street, City of Toronto.

Lots No. 2, 4, 5 & 6, East of centre, and part of Park lot No. 13, township of York, and lot No. 10, in the 9th concession Whitby.

In the Queen's Bench.
James F. Smith,
vs.
James Cameron.

Lots No. 2 &3, West of centre road, new Survey, of lot No. 13, in 1st concession of the township of York, about 100 acres.

North half of lot No. 22, in the 1st concession West side of Yonge street, township of York.

In the Queen's Bench.
The President, Directors and Company of the Bank of Upper Canada,
vs.
Charles Stanley Monck and William Ware.

East half of lot No. 16, in the 7th concession, broken front of lot No. 28, in the 5th concession, and No. 27, in the 6th concession of Oro.

In the Queen's Bench.
The President, Directors and Company of the Commercial Bank of the Midland District.
vs.
Joseph Foot and William Alex. Campbell.

Lots Nos. 13, 14 & 15, front concession, 243 acres; lots No. 18 and 19, 6th concession, 385 acres; lot No. 23, in the 3rd concession, and North half of No. 23, in the 2nd concession, 64 acres; lot No. 30, front concession, 80 acres, in the township of Rama, county of Simcoe.

In the Queen's Bench.
John Murchison,
vs.
John Murdoch Murchison.

South half of lot No. 10, in the 5th concession, township of Thora.

W. B. JARVIS, Sheriff, H. D.
Sheriff's Office, Toronto,
28th January, 1842. 48-i

The above sale is postponed till the 16th day of June next, at the hour and place above-mentioned

W. B. JARVIS, Sheriff.
Sheriff's Office, 14 May, 1842. t-2

In the Queen's Bench.

BY virtue of a Writ of Attachment, issued out of Her Majesty's Court of Queen's Bench, at Toronto, and to me directed, against the estate, real and personal of Aquilla Bennett, the elder, an absconding or concealed debtor, to satisfy James Perrin and James Lewis Perrin, for the sum of one hundred and one pounds, one shilling—I have seized all the estate real as well as personal, of the said Aquilla Bennett, the elder, and unless the said Aquilla Bennett the elder return within the jurisdiction of the said Court, and put in bail to the action, or cause the said claim to be discharged within three calendar months, all the real and personal estate of the said Aquilla Bennett, the elder, or so much thereof as may be necessary, will be held liable for the payment, benefit and satisfaction of the said claim.

W. B. JARVIS,
Sheriff, H. D.
Sheriff's Office, Toronto,
15th Feb. 1842. sn-42
First published in Gazette 24th Feb. 1841.

ON Thursday the 9th June 1842, will be sold in the Court House in the town of Hamilton, at one o'clock in the afternoon, the undermentioned lots of land, taken in execution under the several writs of Fieri Facias, issued in the following suits respectively:—

In the Queen's Bench.
Susan McDonell, James Holmes, John Speirs and James Law,
vs.
John Smith.

In the Queen's Bench.
James Scott the elder, James Scott the younger and James Tyre,
vs.
John Smith.

In the Queen's Bench.
William Smith, Logan Fuller and James Dick,
vs.
John Smith.

In the District Court.
Angus Carleton and John Holland,
vs.
John Smith

In the Queen's Bench.
Jefferson Green and William Thompson,
vs.
John Smith.

Town of Hamilton.

North halves of lots No. 41, 42, 43, 4, north side of Rebecc street; No. 44, west side of Catherine street; Nos. 43 and 44, east side of Catherine street; No. 1, west side of Mary street; No. 47 and part of 8, south side of King street; Nos. 29, 30, south side of King street; north part of No. 8, in the 1st, and north part of 9, in the 2nd concession of Barton, 170 acres; town lots A & B, on the north side of Dundas street; and No. 2, on the west side of Burwell street, in the village of Paris.

ALLAN MACDONELL,
52-i Sheriff, G. D.

ON the ninth day of June next ensuing, will be sold in the Court House in the town of Hamilton, at one o'clock in the afternoon, the undermentioned lots of land, taken in execution under the several writs of Fieri Facias, issued in the following suits, respectively:—

The President, Directors and Company, of the Bank of Upper Canada,
vs.
William Chisholm.

The President, Directors and Company, of the Bank of Upper Canada,
vs.
William Chisholm and George Chisholm.

Nathaniel Jones,
vs.
William Chisholm.

Joshua Belding,
vs.
William Chisholm.

The President, Directors and Company, of the Gore Bank,
vs.
John Moore and William Chisholm.

The President, Directors and Company, of the Commercial Bank of the Midland District,
vs.
William Chisholm.

The President, Directors and Company,

of the Commercial Bank of the Midland District,
vs.
William Chisholm.

The President, Directors and Company, of the Commercial Bank of the Midland District,
vs.
William Chisholm.
Edward McElderry,
vs.
William Chisholm.

John Armstrong and James Trotter,
vs.
William Chisholm.

The President, Directors and Company of, the Gore Bank,
vs.
William Chisholm.

The President, Directors and Company, of the Gore Bank,
vs.
William Chisholm.

The President, Directors and Company, of the Commercial Bank of the Midland District,
vs.
Merrick Thomas.

The President, Directors an Company, of the Bank of Upper Canada,
vs.
Merrick Thomas.

The President, Directors and Company, of the Gore Bank,
vs.
Merrick Thomas.

TRAFALGAR.

Lots No. 12, 13, 14, 15, 16, in the fourth concession; also, the broken front in the said concession, 13, 14, 15 and 16, and the North East part of 19, third concession.

Lot lettered A, in block 21, containing one quarter of an acre, with a dwelling house thereon, in the village of Oakville; park lot I, containing one acre, 1 rood and 6½ perches, in the village of Oakville; lot A, in block 10, containing one quarter of an acre, in the village of Oakville; and lot No. 17, in the 3rd concession, south of Dundas street, containing 200 acres.

NELSON.

Lot number 44, south of Dundas street, in the first concession, containing 200 acres.

ALLAN MACDONELL,
Sheriff, G. D.
Sheriff's Office, Hamilton,
April 1, 1842. i-52

In the Queen's Bench.

Canada, Gore District, to wit. } BY virtue of a writ of Attachment, issued out of Her Majesty's Court of Queen's Bench and to me directed against all the Estate, real as well as personal, of John Layton, absconding or concealed debtor, at the suit of William Case for the sum of thirty-four pounds, nine shillings and four pence, I have seized all the Estate real as well as personal, of the said J. Layton, and unless the said J. Layton return within the jurisdiction of the said Court, and put in bail to the action, or cause the said claim to be discharged within three calendar months, all the estate real and personal, or so much thereof as may be necessary, will be held liable for the payment, benefit and satisfaction of the said claim.

ALLAN MACDONELL,
Sheriff, G. D.
Sheriff's Office, Hamilton,
February, 1842. sn-52

In the Queen's Bench.

ON the 9th June next, will be sold in the Court House in the town of Hamilton, at one o'clock in the afternoon, 144 acres, being lot No. 41, in the 3rd concession of Ancaster, taken in execution in the suit

William Ross and Eneas Sage Kennedy,
vs.
Emelia Hale, Edward D. Hale and Charles Hale.

ALLAN MACDONELL,
Sheriff, G. D.
Sheriff's Office, Hamilton,
January 12, 1842. i-52

In the Gore District Court.
Joshua L. Hardy,
vs.
Merritt Aldridge.

ON the 9th June next, at 12 o'clock noon, will be sold by public auction, at the Court House in the town of Hamilton, the right, title and interest of the said Defendant, in lots Nos. 29, 30, and 31, in 2nd concession of the township of Saltfleet, taken in execution in the above suit.

ALLAN MACDONELL,
52-i Sheriff, G. D.

Brock District, to wit. } BY virtue of a writ of Fieri Facias, issued out of Her Majesty's Court of Queen's Bench, and to me directed, against the lands and tenements of Peter Hunter Hamilton, at the suit of Joseph Shuter and Robert Charles Wilkins, I have seized and taken in execution, as belonging to the said Peter Hunter Hamilton, lot number thirteen, in the tenth concession of township of Norwich, which I will expose for sale, at the Court House in the town of Woodstock, on Monday the twenty-ninth day of August next, at the hour of twelve o'clock, at noon.

JAMES CARRALL,
Sheriff, B. D.
Sheriff's Office, Woodstock,
May 14th, 1842. i-2

In the Queen's Bench.
The Queen, Plaintiff,
vs.
John Burwell, Defendant.

Canada, London District, to wit. } BY virtue of a writ of Fieri Facias, issued out of Her Majesty's Court of Queen's Bench, and to me directed, against the lands and tenements of the above named defendant, I have seized and taken in execution the following property, viz:—

Lot No. 20, west on Robinson street and south on Wellington street; lot number 20 in rear thereof, and south on Wellington street; west half of lot number 20, east on Robinson street and south on Wellington street, in the town of Port Burwell, in the township of Bayham, containing two roods and 20 rods, more or less; lot number 10, west of Robinson street and south on Brock street; lots numbers 16 and 17, west of Erieus street, and adjoining the market square; lot number 12, east on Erieus street; in the said town of Port Burwell, containing 3 roods and 24 rods, more or less; broken lot number 20, bounded on the eastern edge of big Otter Creek, in the said town of Port Burwell, containing 1 rood, more or less, with buildings thereon, which lands I shall offer for sale, at the Court House in the town of London, on Saturday the 11th day of June next, at 12 o'clock, noon.

JAMES HAMILTON,
Sheriff, L. D.
Sheriff's Office, London,
March 9, 1842. i-52

In the Queen's Bench.

Canada, London District, to wit. } BY virtue of two writs of Fieri Facias, issued out of Her Majesty's Court of Queen's Bench, and to me directed, against the lands and tenements of Joseph Smith, deceased, at the time of his death in the hands of Anna Smith Executrix, and Robert Thompson, Executor of the last will and testament of the said Joseph Smith deceased, at the several suits of George Begg and Amoriah Sutton, I have seized and taken in execution the following property, viz:—

Lot 24, 10th concession, in the township of Blenheim, 200 acres; lot 36, 38, north side of Talbot road, east, 200 acres each, in the township of Southwold; lot 14, 15, 16, north rear lake road, in the township of Southwold; lot 16, south side lake road, 82 acres; also, parts of the following lots as belonging to the estate of the said Joseph Smith, deceased, viz: parts of lot 14, 15, 17, 18, 3rd concession of Carradoc; lot 17, 5th concession Carradoc; lot 21, 8th concession Carradoc; lot 14, 9th concession Carradoc, supposed to contain 100 acres each, which lands I shall offer for sale, at the Court House in the town of London, on Saturday the 18th day of June next ensuing, at noon.

JAMES HAMILTON,
Sheriff, L. D.
Sheriff's Office, London,
17th March, 1842. i-52

In the District Court.

Western District, to wit. } BY virtue of a writ of Attachment, issued out of Her Majesty's Western District Court, and to me directed, against the estate real and personal of Patrick Brenan, an absconding or concealed debtor, at the suit of William K. Cornish, for the sum of thirteen pounds and five shillings, I have seized all the estate, real and personal, of the said Patrick Brenan, and unless the said Patrick Brenan return within the jurisdiction of the said Court, and put in bail to the action, or cause the said claim to be discharged within three calendar months, the real and personal estate of the said Patrick Brenan, or so much thereof as may be necessary, will be held liable for the payment, benefit and satisfaction of said claim.

GEORGE WADE FOOTT,
Sheriff.
Sheriff's Office, Sandwich,
February 9, 1842. sn-51
First published in Gazette, April 28, 1842.

In the Queen's Bench.

Western District, to wit. } BY virtue of a warrant of Attachment, issued out of Her Majesty's Court of Queen's Bench, and to me directed, against the estate real and personal, of John H. Montgomery, an absconding or concealed debtor, at the suit of Elizabeth Hance, Administratrix of the goods and chattels, rights and credits of King Hane Hance deceased, for the sum of sixty-nine pounds, six shillings and three farthings—I have seized all the estate, real as well as personal, of the said John H. Montgomery, and unless the said John H. Montgomery

return within the jurisdiction of the said Court, and put in bail to the action within three calendar months, or cause the said claim to be discharged, all the real and personal estate of the said John H. Montgomery, or so much thereof as may be necessary, will be held liable for the payment, benefit and satisfaction of the said claim.

GEORGE WADE FOOTT,
Sheriff.

Sheriff's Office, Sandwich,
March 19, 1842. sn-51
First published in Gazette, April 28, 1842.

In the Queen's Bench.

Western District, } BY virtue of a writ
to wit. } of Attachment, issued out of Her Majesty's Court of Queen's Bench, and to me directed, against the estate real and personal, of Alexis Pilette, an absconding or concealed debtor, at the suit of Jean Baptiste Pilette, for the sum of one hundred and four pounds, five shillings and eight pence—I have seized all the estate, real as well as personal, of the said Alexis Pilette, and unless the said Alexis Pilette return within the jurisdiction of the said Court, and put in bail to the action, or cause the said claim to be discharged within three calendar months, all the real and personal estate of the said Alexis Pilette, or so much thereof as may be necessary, will be held liable for the payment, benefit and satisfaction of the said claim.

GEORGE W. FOOTT,
Sheriff.

Sheriff's Office, Sandwich,
March 28th 1842. sn-51
First published in Gazette, April 28, 1842.

In the Wellington District Court.

District of Wellington, } BY virtue of
to wit. } a writ of Fieri Facias, issued out of Her Majesty's District Court, at Guelph, and to me directed, against the lands and tenements of William Kane, at the suit of Arthur Lumb, I have seized and taken in execution the property of the said William Kane, being town lot 891, fronting Market street, in the town of Guelph, containing 45½ perches more or less, and also the house and appurtenances thereon erected, which town lot, house and appurtenances, I will sell by auction, on Saturday the 16th day of July next, at the Court House in the town of Guelph, at eleven o'clock, in the forenoon.

GEORGE J. GRANGE,
Sheriff, W. D.

Sheriff's Office, Guelph,
April 5th, 1842. i-49

CHANCERY SALE.

TO be peremptorily sold pursuant to a Decree of the High Court of Chancery, made in a cause of Charles versus Mothersill, with the approbation of John Godfrey Spragge, Esquire, the Master of the said Court, at the Ontario House Hotel, in the City of Toronto, on Monday the thirtieth day of this present month of May, at twelve o'clock, at noon, in one lot, certain freehold tracts or parcels of land containing together two hundred and twenty-four acres or thereabouts, being one hundred and twenty-four acres of the south part of lot number two, in the second concession, and the south half of lot number one, in the third concession of the township of Whitby, of which about fifty acres are cleared, and under cultivation, and well fenced, and there are upon the same a good log house with a frame barn and a frame shed; particulars may be had (gratis) at the masters Chambers in the town of Kingston, in the Midland District, at the Office of Henry John Boulton, Esq. in the said City of Toronto, of Mr. Robert John Turner, Solicitor in Chancery, in the said town of Kingston, of Mr. William Wakefield, the Auctioneer appointed to sell the said Premises, and at the said Hotel.

n-1 J. G. SPRAGGE.

CIRCUITS—SPRING, 1842.

NOTICE is hereby given, that the Courts of Oyer and Terminer, and General Gaol Delivery, and of Assize and Nisi Prius, in and for the several Districts of that part of the Province of Canada, which formerly constituted Upper Canada, will be as follows:—

Eastern Circuit.

His Honour the CHIEF JUSTICE.

District.	Town.	
Eastern,	Cornwall,	Mon. 16th May.
Ottawa,	L'Original,	Tues. 24th May
Bathurst,	Perth,	Tues. 31st May.

Midland Circuit.

His Hon. Mr. JUSTICE HAGERMAN.

Victoria,	Belleville,	Mon. 2nd May
Prince Edward,	Picton,	Mon. 9th May.
Midland,	Kingston,	Mon. 16th May.
Johnstown,	Brockville,	Thur. 26th May

Home Circuit.

His Honour Mr JUSTICE MACAULAY.

Newcastle,	Cobourg,	Mon. 25th April.
Colborne,	Peterborough,	Thur. 5th May.

Niagara Circuit.

His Honour Mr. JUSTICE JONES.

Niagara,	Niagara,	Tues. 3rd May.
Gore,	Hamilton,	Tues. 17th May
Talbot,	Simcoe,	Wedns. 1st June
Brock,	Woodstock,	Mon. 6th June.

Western Circuit.

His Honour Mr. JUSTICE MCLEAN.

Wellington,	Guelph,	Tues. 10th May.
Huron,	Goderich,	Mon. 16th May.
London,	London,	Mon, 23rd May
Western,	Sandwich,	Wedns. 1st June.

Home District Criminal Court.

Monday, 28th March.
His Honour the CHIEF JUSTICE.

Assize and Nisi Prius.

Tuesday, 12th April.
His Honour Mr. JUSTICE JONES.

Of which all Sheriffs, Coroners, Magistrates, Gaolers, and other Peace Officers, are commanded to take notice.

By Order of the Court.
CHARLES C. SMALL,
Clerk of the Crown and Pleas
Monday, 7th February, 1842. 41

NOTICE is hereby given, that application will be made at the next Session of the Legislature, by Petition, to annex the townships of Bayham, South and North Dorchester, Blanchard, Downie, North Easthope, Wilmot, and that part of the townships of Dumfries and Brantford lying West of the Grand River, to the District of Brock. 24

NOTICE is hereby given, that application will be made to Parliament, at the ensuing session thereof, to pass an act of naturalization, in favour of the Rev. Abijah Blanchard, of the township of Pelham, in the Niagara District; the Rev. Levi Rose, of the township of Barton, in the Gore District; Ministers of the Presbyterian Church, and Mr. John F. A. S. Fayette, of the township of Waterloo, in the Wellington District; a probationer of said Church.

Barton, February 17th, 1842. 43

TAKE Notice, that application will be made at the next Session of the Provincial Legislature, for an Act to authorize the admission in any Court of Justice in this Province, or in any judicial proceeding whatever, of the evidence to be taken under any Commission issued out of the Court of Queen's Bench, in and for that part of the Province of Canada, formerly Upper Canada, or out of the Court of Chancery, to prove the last Will and Testament of the late Thomas Clarke, of the township of Stomford, deceased, in any cause or proceeding in which it may be necessary to use or prove such will, in the same manner as if a Commission for the examination of the witnesses to, and proof of the same had been issued in the par icular cause or proceeding in which such evidence may be required.

STRACHAN & CAMERON,
Solicitors and Agents of
the Executors of the late
Thomas Clarke.

Toronto, 12th May, 1842. 2

NOTICE is hereby given, that application will be made at the next Session of the Legislature, to define the westerly limit of the County of Norfolk, and to annex to said County the Township of Bayham.

February 14th, 1842. 42

Grafton Harbour Notice.

A Meeting of the Stockholders of this Company, will take place on the third Monday in June next, at 10 o'clock, A. M., at the Inn of John Arkland, in Grafton, for the purpose of electing Directors for the ensuing year.

H. RUTTAN,
President.

Grafton, May 7, 1842. t-2

Dissolution of Partnership.

THE Co-partnership heretofore existing between the undersigned, under the respective firms of K. M. SUTHERLAND & Co. and Ross & Co. in Toronto, are this day dissolved by mutual consent.

All persons indebted to the said firms, will please settle their accounts with K. M. SUTHERLAND or J. B. SUTHERLAND, and all debts due by the said firms will be liquidated by them.

K. M. SUTHERLAND,
J. B. SUTHERLAND,
DON. ROSS.

Toronto, 11th May, 1842. n-2

GORE BANK.

A Dividend of Four per cent. on the Capital Stock of the Gore Bank, for the half year ending the first instant, was this day declared, payable to Stockholders or their Attornies, on and after Monday the 16th instant. The Transfer Book will be closed on Saturday the 7th instant, and re-opened when the Dividend is payable.

By Order,
A. STEVEN, *Cashier.*

Gore Bank, Hamilton,
30th May, 1842.

Stockholders residing at Toronto, and in its neighbourhood, can receive their dividends by applying at the Bank of Upper Canada; those residing at Kingston, by applying at the Office of the Bank of Upper Canada; and those residing in Canada East, by applying at the Bank of Montreal, on or after the 16th instant. n-1

Printed by R. STANTON, Printer to the QUEEN'S MOST EXCELLENT MAJESTY.

Upper Canada Gazette.

VOL. XVII. TORONTO, THURSDAY, MAY 26, 1842. No. 9

By Authority.

CROWN LANDS OFFICE,
KINGSTON, MARCH 29, 1842.

NOTICE is hereby given, that applications will be received during the months of May, June and July next, and Licences will be granted at the customary rates to cut Timber upon the surveyed and unsurveyed Lands of the Crown for the ensuing season, at the following Offices, viz:—

At the Crown Timber Office Bytown, for both sides of the Ottawa, and its tributaries from Grenville upwards including the townships of Finch, Winchester and Mountain in the Eastern District, the lands North of the Rideau River and Canal, and in the townships of Elmsley, Burgess, and and North Crosby in the Johnstown District, also Palmerston and the unsurveyed lands to the North of the townships of Olden, Kennebec, Kaladar and Elzevir in the Midland District.

And at the Offices of the respective District Agents within that part of this Province formerly Upper Canada.

At the Office of Wm. Morrison, Esquire, Berthier, for the North side of the St. Lawrence, between Montreal and Montmorency.

At the Office of C. L. Marler, Esquire, Nicolet, for the South side of the St. Lawrence, from Sorel to the River Chaudière.

At the Office of C. F. Fournier, Esq. St. Jean, Port Joli, from the River Chaudière, to the River Metis; and for the District of Gaspé, at the Office of William McDonald, Esquire, New Carlisle.

JOHN DAVIDSON.

49-si

Eastern District, } BY virtue of a writ
to wit. } of Fieri Facias, issued out of the Queen's Bench at Toronto, and to me directed, against the lands and tenements of Ira Baker at the suit of Joseph Shuter and Robert Charles Wilkins, I have seized and taken in execution as belonging to the said Ira Baker, the West half of lot number fourteen, and the south east one-fourth of lot number fifteen, in the first concession of the township of Osnabruck; and by virtue of a writ of Fieri Facias issued out of the District Court at Cornwall, against the lands and tenements of Samuel Moss, at the suit of William Mattice, I have seized and taken in execution, as belonging to the said Samuel Moss, the west half of number three, and the east half of number four, in the first concession, and the west half of number 31, in the 6th concession of the township of Osnabruck, which I will offer for sale, at the Court House in the town of Cornwall, on Friday the first day of July next, at 11 o'clock in the forenoon.

A. McMARTIN,
Sheriff, E. D.

Sheriff's Office, Cornwall,
30th March, 1842. n-1

ATTACHMENT.

Eastern District, } BY virtue of a writ
to wit. } of Attachment, issued out of the Court of Queen's Bench, at Toronto, and to me directed, against the estate real as well as personal of Duncan McDonald, an absconding or concealed debtor, at the suit of Duncan McIntyre and William——McIntosh, for the sum of ten hundred and sixty-eight pounds, six sillings and eight pence, I have seized all the estate real as well as personal of the said Duncan McDonald, and unless the said Duncan McDonald return within the jurisdiction of the said Court, and put in bail to the action, within three calendar months, or cause the said claim to be discharged, all the real and personal estate of the said Duncan McDonald, or so much thereof as may be necessary, will be held liable for the payment, benefit and satisfaction of the said claim.

A. McMARTIN,
Sheriff, E. D.

Sheriff's Office, Cornwall,
April, 28, 1842. sn-1

In the Queen's Bench.

Quæna District, } BY virtue of a writ
to wit. } of Attachment, issued out of Her Majesty's Court of Queen's Bench, and to me directed, against the estate of Duncan MacDonald, an absconding or concealed debtor, to satisfy Duncan Macintyre and William Macintosh, for the sum of two hundred and sixty-eight pounds, six shillings and eight pence, of lawful money of the Province of Canada, I have seized all the estate, real and personal, of the said Duncan MacDonald, and unless the said Duncan MacDonald return within the jurisdiction of the said Court, and put in bail to the action, or cause the said claim to be discharged within three calendar months, all the estate real and personal of the said Duncan MacDonald, or so much thereof as may be necessary, will be held liable for the payment, benefit and satisfaction of the said claim.

CHARLES P. TREADWELL,
Sheriff, O. D.

Sheriff's Office, L'Orignal,
30th April, 1842. sn-2
First published in Gazette, May 19, 1842.

Adjourned Sale of Lands for Taxes.

Ottawa District, } THE Sale of the
to wit. } lands which have been advertised in the Ottawa District, for Taxes due up to 1st July 1841, having been offered for sale this day, at two shillings and six pence per acre, according to the Statutes in that case made and provided, and no bids obtained, stands adjourned until Wednesday the 22nd day of June next, to be holden at the same place and hour.

C. P. TREADWELL,
Sheriff, O. D.

Sheriff's Office, L'Orignal,
20th day of April, 1842. n-1

District of Johnstown, } BY virtue of a
to wit. } writ of Fieri Facias, issued out of His Majesty's Court of King's Bench, and to me directed, against the lands and tenements of James Hall, at the suit of Perdyce Lueton Lothrop and George Weatherhead Arnold, I have seized and taken the following lands and tenements, viz:—a small lot of about one fourth of an acre, in the south side of the King's Highway, with a small house on the said premises, and now to the south western limits of the town of Brockville, which I shall expose to public sale, on Saturday the sixth day of August next, at twelve o'clock noon, at the Court House in Brockville.

ADIEL SHERWOOD,
Sheriff, J. D.

Sheriff's Office, Brockville,
5th May, 1842. i-2

In the Queen's Bench.

District of Johnstown, } BY virtue of a
to wit. } writ of Fieri Facias, issued out of Her Majesty's Court of Queen's Bench, and to me directed, against the lands and tenements of David Melvin, at the suit of William Raymond, I have seized and taken in execution the south half of lot No. 14 in the fifth concession of South Gower, containing one hundred acres, more or less, which said land will be sold on Saturday, the 20th day of August next, at 12 o'clock noon, at the Court House in Brockville.

ADIEL SHERWOOD,
Sheriff, J. D.

Sheriff's Office, Brockville,
27th April, 1842.

In the Queen's Bench.

In the District of } BY virtue of a writ
Johnstown, } of Fieri Facias, to me issued out of Her Majesty's Court of Queen's Bench, and to me directed, against the lands and tenements

of Hamilton D. Jessup, at the suit of Charles Bowman, I have seized and taken in execution lot No. 15, in the 9th concession of the township of Oxford, in the District of Johnstown, in the Province of Canada, containing 200 acres, be the same more or less:—town lots numbers 26, 27, 28, 29, and 30, fronting on the south side of Dibble street, in the town of Prescott, District of Johnstown, and Province of Canada, containing by admeasurement one acre and forty-six rods, be the same more or less, which said town lots are butted and bounded as follows, that is to say, commencing on the south side of Dibble street aforesaid, at the north east angle of said town lot number 26, thence along the south side of the said street, south fifty three degrees west, six chains and twenty-five links more or less to the north west angle of the said lot number 30, on the east side of Saint Lawrence street, in the said town, thence along the east side of the said last mentioned street, south thirty-seven degrees east, two chains and six links more or less to the south west angle of the said lot number 30, then north fifty-three degrees east, six chains and twenty-five links, more or less to the south east angle of the said lot number 26, then north thirty-seven degrees west two chains and six links, more or less to the place of beginning, all which town lots and land will be sold by auction, on Saturday the thirtieth day of July next, at the Court House Brockville, at eleven o'clock, in the forenoon.

ADIEL SHERWOOD,
Sheriff, District Johnstown.

Sheriff's Office, Brockville,
29th April, 1842. i-1

In the District Court.

District of Johnstown, } NOTICE
to wit. } is hereby given, that by virtue of a warrant of Attachment, issued out of Her Majesty's District Court, at Brockville, and to me directed, against the estate of William Cowan, an absconding or concealed debtor, at the suit of Edward Harrison, for the sum of twenty-five pounds, seven shillings and eleven pence—I have seized all the estate, real as well as personal, of the said William Cowan, and unless the said William Cowan return within the jurisdiction of the said Court, and put in bail to the said action, or cause the claim of the said Edward Harrison, to be discharged within three calendar months, all the real and personal estate of the said William Cowan, or so much thereof as may be necessary, will be held liable for the payment, benefit and satisfaction of the said claim

ADIEL SHERWOOD,
Sheriff, J. D.

Sheriff's Office, Brockville,
30th March, 1842. sn-48

First published in Gazette, 7th April, 1842.

Sheriff's Sale.

Bathurst District, } BY virtue of a writ
to wit. } of *Venditioni Exponas*, issued out of Her Majesty's Court of Queen's Bench, at Toronto, and to me directed, against the lands and tenements in my District which were of James McCrae, deceased, at the time of his death, in the hands of James Johnston, administrator of all and singular the goods and chattels, rights and credits which were of James McCrae deceased, to be administered, at the suit of Joseph Kirk, I have seized and taken in execution as the property of the said James McCrae deceased, at the time of his death in the hands of James Johnston, administrator, &c., as aforesaid, the south half of lot number thirty-four, in the fourth concession of the township of Nepean, on the Rideau, with the buildings and improvements thereon, which I shall expose for sale, at the temporary Court House in Perth, on Saturday the 4th day of June next, at the hour of two o'clock, in the afternoon.

JOHN A. H. POWELL,
Sheriff.

Sheriff's Office, Perth,
22nd February, 1842. y-49

N. B. Any person or persons having claims on the above described property, by mortgage or otherwise, are requested to make the same known to me, on or before the day of sale.

Sheriff's Sale.

Bathurst District, } BY virtue of a writ
to wit. } of Fieri Facias, issued out of Her Majesty's District Court, at Perth, and to me directed, against the lands and tenements in my District, which were of Edmond Pollard, deceased, at the time of his death in the hands of Matthew O'Neil and Mary his wife, executrix of the last will and testament of the said Edmond Pollard deceased, to be administered, at the suit of Stephen Boyce Shipman, I have seized and taken in execution, as the property of the said Edmond Pollard deceased, at the time of his death in the hands of Matthew O'Neil and Mary his wife, executrix as aforesaid, lot number seven, in the sixth concession of the township of Ramsay, containing two hundred acres, be the same more or less, with all buildings and improvements thereon, which I shall expose for sale, at the temporary Court House in Perth, on Saturday the 11th day of June next, at the hour of 12 o'clock, noon.

JOHN A. H. POWELL,
Sheriff.

Sheriff's Office, Perth,
8th March, 1842. e-49

N. B. Any person or persons having claims on the above described property, by mortgage or otherwise, are requested to make the same known to me, on or before the day of sale.

Bathurst District, } PUBLIC Notice
to wit. } is hereby given, that by virtue of certain writs to me directed, I shall attend at the Court House in Perth, on Wednesday the 9th day of June next, at the hour of 11 o'clock, in the forenoon, being the second day of the sittings of the Court of General Quarter Sessions of the Peace, and shall then and there offer for sale, in conformity with the last clause of the second section of the provincial Act, 7th Wm. 4th, Cap. 19, the lands in the townships of Bathurst, South Sherbrooke, North Sherbrooke, Beckwith, Nepean, Goulburn, March, Huntley and Fitzroy advertized by the Treasurer of the said District, as in arrears for Assessment and Road Tax, up to the 1st July 1840, unless such arrears are sooner paid.

JOHN A. H. POWELL, Sheriff.

Sheriff's Office, Perth,
19th March, 1841.

The sale of the above lands is adjourned until Wednesday the 22 day of September next, being the second day of the sittings of the Court of General Quarter Sessions of the Peace, to be then and there holden, at the same place and hour.

JOHN A. H. POWELL, Sheriff.

Sheriff's Office, Perth,
9th June, 1841.

The sale of the above lands is further adjourned, until Wednesday the 16th March next, being the second day of the sittings of the Court of General Quarter Sessions of the Peace, to be then and there holden, at the same place and hour.

JOHN A. H. POWELL, Sheriff.

Sheriff's Office, Perth,
22nd September 1841.

The sale of the above lands is further adjourned, until Wednesday the 15th day of June next, being the second day of the sittings of the Court of General Quarter Sessions of the Peace, to be then holden at the temporary Court House in Perth, at the said hour of 11 o'clock, forenoon.

JOHN A. H. POWELL, Sheriff.

Sheriff's Office, Perth,
16th March, 1842. 48-d

Sheriff's Sale of Lands.

Prince Edward District, } ON Friday
to wit. } 8th day of July next, at the hour of 12 o'clock noon, will be sold by public auction, at the Court House in the town of Picton, the undermentioned lands, with all improvements thereon, taken in execution in the following suits, viz:—

In the Queen's Bench.
George Cooper, *vs.* John Clause.

In the Queen's Bench.
Silas P. Downer, Charles D. Hall, Sam'l H. Foster the younger, George B. De Forest, *vs.* Jno. Clause.

In the Queen's Bench.
Elias P. Downer, Charles D. Hall, Sam'l H. Foster the younger & George B. De Forest, *vs.* John Clause.

In the Queen's Bench.
Edward Clarke Campbell, one &c. *vs.* Jno. Clause.

Lot number 60, in the first concession broken front, west of Green Point, in the township of Sophiasburgh, and lot number 59, in the second concession broken front, west of Green Point, in the township of Sophiasburgh aforesaid.

OWEN McMAHON,
Sheriff, District of Prince Edward.

Sheriff's Office, Picton,
April 6th, 1842. i-51

Sheriff's Sale.

Prince Edward District, } BY virtue of
to wit. } a writ of Attachment, issued out of Her Majesty's District of Prince Edward Court, and to me directed, against the estate real and personal, of Job Bennett, an absconding or concealed debtor, at the suit of John Thirkle, for the sum of fourteen pounds, I have seized all the estate real as well as personal, of the said Job Bennett, and unless the said Job Bennett return within the jurisdiction of the said Court, and put in bail to the action, within three calender months, or cause the said claim to be discharged, all the real and personal estate of the said Job Bennett, or so much thereof as may be necessary, will be held liable for the payment, benefit and satisfaction of the said claim.

OWEN McMAHON,
Sheriff, District of Prince Edward.

Sheriff's Office, Picton,
April 2nd, 1842. sn-51

First published in Gazette, 23 April, 1842.

Sheriff's Sale.

Prince Edward District, } BY virtue
to wit. } of two writs of Fieri Facias, issued out of Her Majesty's Court of Queen's Bench, and to me directed, against the lands and tenements which were of Peter W. Meyers deceased, at the time of his death, in the hands of Anne Meyers, Administratrix of the said Peter W. Meyers deceased, at the suit of Adam Henry Meyers; I have seized and taken in execution as belonging to the said Peter W. Meyers deceased, at the time of his death in the hands of Anne Meyers, Administratrix as aforesaid, the following tract or parcel of land, viz:—

Lots number three and four, in the Village of Demorestville, in the township of Sophiasburgh, formerly occupied as a Tavern by Peter Stickle, excepting such part thereof as was sold by said Peter Stickle to one G. Wright, Saddler, which land I will offer for sale, with all buildings and improvements thereon, at the Court House in the town of Picton, on Monday the 11th day of July next, at the hour of one o'clock, in the afternoon.

OWEN McMAHON,
Sheriff, District of Prince Edward.

Sheriff's Office, Picton,
March 28th, 1842. i-51

THE sale of lands of John McLean, advertised to take place at the Sheriff's Office, in the town of Kingston, on Wednesday the 4th day of May 1842, at noon, is postponed until Monday the 20th day of June next, at the same place and hour.

ALLAN McDONELL,
Sheriff, M. D.

Sheriff's Office, Kingston,
4th May, 1842. i-1

Sheriff's Sale.

In the Queen's Bench.

John Richardson Forsyth,
vs.
Isaac Carscallan.

Midland District, } BY virtue of a writ
to wit. } of Fieri Facias, issued out of Her Majesty's Court of Queen's Bench, and to me directed, against the lands and tenements of the above defendant, I have seized and taken in execution the following property, viz:—

Lot number 12, in the 4th concession of Fredericksburgh, containing 200 acres, more or less, which lands and tenements I shall offer for sale, at the Court House in the town of Kingston, on Tuesday the 26th day of July next, at the hour of 12, noon.

ALLAN MACDONELL,
Sheriff, M. D.

Sheriff's Office, Kingston,
22nd April, 1842. 51-i

Midland District, } NOTICE is here-
to wit. } by given, that by virtue of a warrant of Attachment issued out of Her Majesty's Court of Queen's Bench at Toronto, and to me directed, against the estate as well real as personal of George I. Selleck, an absconding or concealed debtor, at the suit of Samuel Morley and Charles W. Jenkins, for the sum of twelve pounds, eleven shillings and seven pence—I have seized all the estate as well real as personal, of the said George I. Selleck, and unless the said George I. Selleck return within the jurisdiction of the said Court, and put in bail to the action or cause the claim of the said Samuel Morley and Charles W. Jenkins to be discharged within three calender months, all the estate real and personal, of the said George I. Selleck, or so much thereof, as may be necessary, will be held liable for the payment, benefit and satisfaction of the said claim.

A. MACDONELL, Sheriff, M. D.

Sheriff's Office, Kingston,
16th March, 1842. sn-47

Midland District, } NOTICE is here-
to wit. } by given, that by virtue of a warrant of Attachment, issued out of Her Majesty's Court of Queen's Bench, at Toronto, and to me directed, against the estate as well real as personal, of the said George I. Selleck, and unless the said George I. Selleck return within the jurisdiction of the said Court, and put in bail to the action, or cause the claim of the said William Henry Davy and Benjamin F. Davy to be discharged within three calender months, all the estate real and personal of the said George I. Selleck, or so much thereof as may be necessary, will be held liable for the payment, benefit and satisfaction of the said claim.

A. MACDONELL,
Sheriff, M. D.

Sheriff's Office, Kingston,
16th March, 1842. sn-47

Midland District, } NOTICE is here-
to wit. } by given, that by virtue of a warrant of Attachment issued out of Her Majesty's Court of Queen's Bench, at Toronto, and to me directed, against the estate as well real as personal, of the said George I. Selleck, an absconding or concealed debtor, at the suit of William Fowler Collins and Thomas Augustus Harris, for the sum of fifty-two pounds, and eighteen shillings, I have seized all the estate as well real as personal, of the said George I. Selleck, and unless the said George I. Selleck return within the jurisdiction of the said Court, and put in bail to the action, or cause the claim of the said William Fowler Collins, and Thomas Augustus Harris to be discharged within three calendar months, all the estate real and personal of the said George I. Selleck, or so much thereof as may be necessary will be held liable for the payment benefit and satisfaction of the said claim.

A. MACDONELL,
Sheriff, M. D.

Sheriff's Office, Kingston,
16th March, 1842. sn-47

In the Queen's Bench.

Colborne District, } BY virtue of a
to wit. } writ of Attachment issued out of Her Majesty's Court of Queen's Bench, at Toronto, and to me directed, against the estate real and personal of Daniel Shea, an absconding or concealed debtor, to satisfy James Doug Sutherland, Kenneth McKay Sutherland, and Donald Ross, for the sum of seventy-seven pounds, ten shillings currency, I have seized all the estate real as well as personal, of the said Daniel Shea, and unless the said Daniel Shea return within the jurisdiction of the said Court, and put in bail to the action, or cause the said claim to be discharged within three calendar months, all the real and personal estate of the said Daniel Shea, or so much thereof as may be necessary, will be held liable for the payment, benefit and satisfaction of the said claim.

W. S. CONGER,
Sheriff, C. D.

Sheriff's Office, Peterboro,
16th May, 1842. sn-8

First published in Gazette, May 26, 1842.

In the District Court.

Newcastle District, } BY virtue of a
to wit. } writ of Attachment, issued out of the Newcastle District Court, and to me directed, against the estate real and personal of Hugh O'Niel, an absconding or concealed debtor, at the suit of John Lister, for the sum of five pounds, eighteen shillings and nine pence—I have seized all the estate real as well as personal, of the said Hugh O'Niel, and unless the said Hugh O'Niel return within the jurisdiction of the said Court, and put in bail to the action, within three calendar months, or cause the said claim to be discharged, all the real and personal estate of the said Hugh O'Niel, or so much thereof as may be necessary, will be held liable for the payment, benefit and satisfaction of the said claim.

H. RUTTAN, *Sheriff.*

Sheriff's Office, Cobourg,
26th February, 1842. 43-sn

First published in Gazette 3rd March 1842.

In the District Court.

Newcastle District, } BY virtue of a
to wit. } writ of Attachment, issued out of the Newcastle District Court, and to me directed, against the estate, real and personal of Hugh O'Niel, an absconding or concealed debtor, at the suit of John Lister, for the sum of ten pounds, nine shillings and ten pence—I have seized all the estate real as well as personal, of the said Hugh O'Niel, and unless the said Hugh O'Niel return within the jurisdiction of the said Court, and put in bail to the action, within three calendar months, or cause the said claim to be discharged, all the real and personal estate of the said Hugh O'Niel, or so much thereof as may be necessary, will be held liable for the payment, benefit and satisfaction of the said claim.

H. RUTTAN,
Sheriff.

Sheriff's Office, Cobourg,
26th February, 1842. 43-sn

First published in Gazette 3rd March 1842.

SHERIFF'S SALE OF LANDS.

On the 16th day of June 1842, at 12 o'clock, at noon.

WILL be sold by Public Auction, at the Court House in the City of Toronto, the undermentioned lands and tenements, by virtue of Writs of Vendition Exponas, in the following suits, viz:—

In the Queen's Bench.

Charles Hailey,
vs.
David Edgar.

Lot No. 10, west of Bayfield street, town of Barrie.
" 15 east of John street, in do.
" 31 west of do. do.
" 33 do. do. do.

" 35 do. do. do.
" 40 do. do. do.
" 41 do. do. do.
" 43 do. do. do.
" 44 do. do. do.
" 46 east of Mary street, do. do.
" 47 do. do. do.
" 48 do. do. do.
" 49 do. do. do.
" 50 do. do. do.
" 52 do. do. do.
" 53 do. do. do.
" 54 do. do. do.
" 60 west of Mary street, do.
" 61 do. do. do.

In the Queen's Bench.

William Bright,

vs.

George Shaw.

In the Queen's Bench.

William Mathers, assignee of William Botsford Jarvis, Sheriff of the Home District.

vs.

George Shaw, John Powell and Alexander Shaw.

Part of Park lot No. 23, in th 1st concession from the Bay, in the township of York,

In the Home District Court.

William Ward Custead,

vs.

Thomas Campbell.

In the Home District Court.

William Ward Custead,

vs.

Thomas Campbell.

Lot No. 6 and 7, in the 1st concession, West of centre road, Mono, 200 acres, 60 acres of which are under good improvement.

Lot No. 10, 1st concession West centre road do., and lot No. 10, in the 8th concession of the township of Amaranth.

W. B. JARVIS,
Sheriff, H. D.

Sheriff's Office, 5th May, 1842. i-1

In the Home District Court.

BY virtue of two writs of Attachment issued out of the Home District Court of the Home District, and to me directed, against the estate real and personal of John Steel the elder, an absconding or concealed debtor, to satisfy Richard Machell, for the sum of twenty-one pounds, nineteen shillings; and William Bowland, for the sum of ten pounds, five shillings,—I have seized all the estate real and personal, of the said John Steel the elder, and unless the said John Steel the elder return within the jurisdiction of the said Court, and put in bail to the action or cause the said claim to be discharged within three calendar months, all the estate real and personal, or so much thereof as may be necessary, will be held liable for the payment, benefit and satisfaction of the said claim.

W. B. JARVIS,
Sheriff, H. D.

Sheriff's Office,
11th April, 1842. sn-49

SHERIFF'S SALE OF LANDS.

On the 14th day of May, 1842, at 12 o'clock, at noon.

WILL be sold by Public Auction, at the Court House, in the City of Toronto, the undermentioned lands and tenements, by virtue of Writs of Execution in the following suits, viz:—

In the Queen's Bench.

Robert Forsyth Maitland and Edward James Snow Maitland,

vs.

John Powell,

Part of lots No. 1 & 2, East side of William street, City of Toronto.

Lots No. 2, 4, 5 & 6, East of centre, and part of Park lot No. 13, township of York, and lot No. 10, in the 9th concession Whitby.

In the Queen's Bench.

James F. Smith,

vs.

James Cameron.

Lots No. 2 & 3, West of centre road, new Survey, of lot No. 13, in 1st concession of the township of York, about 100 acres.

North half of lot No. 22, in the 1st concession West side of Yonge street, township of York.

In the Queen's Bench.

The President, Directors and Company of the Bank of Upper Canada,

vs.

Charles Stanley Monck and William Ware.

East half of lot No. 16, in the 7th concession, broken front of lot No. 28, in the 5th concession, and No. 27, in the 6th concession of Oro.

In the Queen's Bench.

The President, Directors and Company of the Commercial Bank of the Midland District.

vs.

Joseph Foot and William Alex. Campbell.

Lots Nos. 13, 14 & 15, front concession, 243 acres; lots No. 18 and 19, 6th concession, 385 acres; lot No. 23, in the 3rd concession, and North half of No. 23, in the 2nd concession, 64 acres; lot No. 30, front concession, 80 acres, in the township of Rama, county of Simcoe.

In the Queen's Bench.

John Murchison,

vs.

John Murdoch Murchison.

South half of lot No. 10, in the 5th concession, township of Thora.

W. B. JARVIS, Sheriff, H. D.

Sheriff's Office, Toronto,
28th January, 1842. 48-i

The above sale is postponed till the 16th day of June next, at the hour and place above-mentioned

W. B. JARVIS, Sheriff.

Sheriff's Office, 14 May, 1842. i-2

ON Thursday the 9th June 1842, will be sold in the Court House in the town of Hamilton, at one o'clock in the afternoon, the undermentioned lots of land, taken in execution under the several writs of Fieri Facias, issued in the following suits respectively:—

In the Queen's Bench.

Susan McDonell, James Holmes, John Speirs and James Law,

vs.

John Smith.

James Scott the elder, James Scott the younger and Junius Tyre,

vs.

John Smith.

William Smith, Logan Fuller and James Dick,

vs.

John Smith.

In the District Court.

Angus Carleton and John Holland,

vs.

John Smith

Jefferson Green and William Thompson,

vs.

John Smith.

Town of Hamilton.

North halves of lots No. 41, 42, 43, 4, north side of Rebecca street; No. 44, west side of Catherine street; Nos. 45 and 46, east side of Catherine street; No. 1, west side of Mary street; No. 47 and part of 8, south side of King street; Nos. 29, 30, south side of King street; north part of No. 8, in the 1st, and north part of 9, in the 2nd concession of Barton, 170 acres; town lots A & B, on the north side of Dundas street; and No. 2, on the west side of Burwell street, in the village of Paris.

ALLAN MACDONELL,
52-i Sheriff, G. D.

ON the ninth day of June next ensuing, will be sold in the Court House in the town of Hamilton, at one o'clock in the afternoon, the undermentioned lots of land, taken in execution under the several writs of Fieri Facias, issued in the following suits, respectively:—

The President, Directors and Company, of the Bank of Upper Canada,

vs.

William Chisholm.

The President, Directors and Company, of the Bank of Upper Canada,

vs.

William Chisholm and George Chisholm, Nathaniel Jones,

vs.

William Chisholm, Joshua Belding,

vs.

William Chisholm.

The President, Directors and Company, of the Gore Bank,

vs.

John Moore and William Chisholm.

The President, Directors and Company, of the Commercial Bank of the Midland District,

vs.

William Chisholm.

The President, Directors and Company, of the Commercial Bank of the Midland District,

vs.

William Chisholm.

The President, Directors and Company, of the Commercial Bank of the Midland District,

vs.

William Chisholm, Edward McElderry,

vs.

William Chisholm, John Armstrong and James Trotter,

vs.

William Chisholm.

The President, Directors and Company of the Gore Bank,

vs.

William Chisholm.

The President, Directors and Company, of the Gore Bank,

vs.

William Chisholm.

The President, Directors and Company, of the Commercial Bank of the Midland District,

vs.

Merrick Thomas.

The President, Directors and Company, of the Bank of Upper Canada,

vs.

Merrick Thomas.

The President, Directors and Company, of the Gore Bank,

vs.

Merrick Thomas.

Lots No. 13, 14, 15, 16, in the fourth concession; also, the broken front in the said concession, 13, 14, 15 and 16, and the North East part of 19, third concession.

Lot lettered A, in block 21, containing one quarter of an acre, with a dwelling house thereon, in the village of Oakville; park lot 1, containing one acre, 1 rood and 6½ perches, in the village of Oakville; lot A, in block 10, containing one quarter of an acre, in the village of Oakville; also lot No. 17, in the 3rd concession, south of Dundas street, containing 200 acres.

Lot number 44, south of Dundas street, in the first concession, containing 200 acres.

ALLAN MACDONELL,
Sheriff, G. D.

Sheriff's Office, Hamilton,
April 1, 1842. i-52

In the Queen's Bench.

Canada, Gore District, to wit. } BY virtue of a writ of Attachment, issued out of Her Majesty's Court of Queen's Bench and to me directed against all the Estate, real as well as personal, of John Layton, absconding or concealed debtor, at the suit of William Case for the sum of thirty-four pounds, nine shillings and four pence, I have seized all the Estate real as well as personal, of the said J. Layton, and unless the said J. Layton return within the jurisdiction of the said Court, and put in bail to the action, or cause the said claim to be discharged within three calendar months, all the estate real and personal, or so much thereof as may be necessary, will be held liable for the payment, benefit and satisfaction of the said claim.

ALLAN MACDONELL,
Sheriff, G. D.

Sheriff's Office, Hamilton,
February, 1842. sn-52

In the Queen's Bench.

ON the 9th June next, will be sold in the Court House in the town of Hamilton, at one o'clock in the afternoon, 144 acres, being lot No. 41, in the 3rd concession of Ancaster, taken in execution in the suit

William Ross and Enos Sage Kennedy,

vs.

Emelia Hale, Edward D. Hale and Charles Hale.

ALLAN MACDONELL,
Sheriff, G. D.

Sheriff's Office, Hamilton,
January 12, 1842. i-52

In the Gore District Court.

Joshua L. Hardy,

vs.

Merritt Aldridge.

ON the 9th June next, at 12 o'clock noon, will be sold by public auction, at the Court House in the town of Hamilton, the right, title and interest of the said Defendant, in lots Nos. 29, 30, and 31, in 2nd concession of the township of Saltfleet, taken in execution in the above suit.

ALLAN MACDONELL,
52-i Sheriff, G. D

Brock District, to wit. } BY virtue of a writ of Fieri Facias, issued out of Her Majesty's Court of Queen's Bench, and to me directed, against the lands and tenements of Sir Allan N. McNab, at the suit of the President, Directors and Company of the Gore Bank, I have seized and taken as belonging to the said Sir Allan N. McNab, a part of lot number six, in the first concession of the township of Oxford, Western District, which said land I will offer for sale, at the Court House in the town of Woodstock, in the District aforesaid, on Monday the twenty-ninth day of August next, at twelve o'clock, noon.

JAMES CARRALL,
Sheriff, B. D.

Sheriff's Office, Woodstock,
May 19th, 1842. i-3

Brock District, to wit. } BY virtue of a writ of Fieri Facias, issued out of Her Majesty's Court of Queen's Bench, and to me directed, against the lands and tenements of Peter Hunter Hamilton, at the suit of Joseph Shuter and Robert Charles Wilkins, I have seized and taken in execution, as belonging to the said Peter Hunter Hamilton, lot number thirteen, in the tenth concession of township of Norwich, which I will expose for sale, at the Court House in the town of Woodstock, on Monday the twenty-ninth day of August next, at the hour of twelve o'clock, at noon.

JAMES CARRALL,
Sheriff, B. D.

Sheriff's Office, Woodstock,
May 14th, 1842. i-2

Sheriff's Sale.

District of Talbot, to wit. } BY virtue of a writ of Fieri Facias, issued out of Her Majesty's Court of Queen's Bench, and to me directed, against the lands and tenements of Benjamin B. Bucky, at the suit of Job Loder, I have seized and taken in execution, part of lot No. 18, in the 9th concession of the township of Townsend, being composed of the northern division, 132 acres more or less, with the buildings thereon, which I shall offer for sale, at the Court House in the town of Simcoe, on Thursday the 30th day of June next, at 12 o'clock, noon.

H. Y. A. RAPELJE,
Sheriff, T. D.

Sheriff's Office, Simcoe,
18th May, 1842. i-3

In the Queen's Bench.

The Queen, Plaintiff.

vs.

John Burwell, Defendant.

Canada, London District, to wit. } BY virtue of a writ of Fieri Facias, issued out of Her Majesty's Court of Queen's Bench, and to me directed, against the lands and tenements of the above named defendant, I have seized and taken in execution the following property, viz:—

Lot No. 20, west on Robinson street and south on Wellington street; lot number 20 in rear harbor, and south of Wellington street; west half of lot number 20, east on Robinson street and south on Wellington street, in the town of Port Burwell, in the township of Bayham, containing two roods and 20 rods, more or less; lot number 10, west of Robinson street and south on Brock street; lots numbers 16 and 17, west of Erieus street, and adjoining the market square, lot number 13, east on Erieus street; in the said town of Port Burwell, containing 3 roods and 34 rods, more or less, with buildings thereon, which lands I shall offer for sale, at the Court House in the town of London, on Saturday the 11th day of June next, at 12 o'clock, noon.

JAMES HAMILTON,
Sheriff, L. D.

Sheriff's Office, London,
March 9, 1842. i-52

In the Queen's Bench.

Canada, London District, to wit. } BY virtue of two writs of Fieri Facias, issued out of Her Majesty's Court of Queen's Bench, and to me directed, against the lands and tenements of Joseph Smith, deceased, at the suit of the debts in the hands of Alan Smith Executrix, and Robert Thompson, Executor of the last will and testament of the said Joseph Smith deceased, at the several suits of George Begg and Amoriah Sutton, I have seized and taken in execution the following property, viz:—

Lot 24, 10th concession, in the township of Blenheim, 200 acres; lot 36, 39, north side of Talbot road, east, 200 acres each, in the township of Southwold; lot 14, 15, 16, north east lake road, in the township of Southwold; lot 16, south side lake road, 32 acres; also, parts of the following lots as belonging to the estate of the said Joseph Smith, deceased, viz: parts of lot 14, 15, 17, 18, 3rd concession of Carradoc; lot 17, 5th concession Carradoc; lot 21, 8th concession Carradoc; lot 14, 9th concession Carradoc, supposed to contain 100 acres each, which lands I shall offer for sale, at the Court House in the town of London, on Saturday the 18th day of June next ensuing, at noon.

JAMES HAMILTON,
Sheriff, L. D.

Sheriff's Office, London,
17th March, 1842. i-52

In the District Court.

Western District, to wit. } BY virtue of a writ of Attachment, issued out of Her Majesty's Western District Court, and to me directed, against the estate real and personal of Patrick Brenan, an absconding or concealed debtor, at the suit of William K. Cornish, for the sum of thirteen pounds and five shillings, I have seized all the estate real and personal, of the said Patrick Brenan, and unless the said Patrick Brenan return within the jurisdiction of the said Court, and put in bail to the action, or cause the said claim to be discharged within three calendar months, the real and personal estate of the said Patrick Brenan, or so much thereof as may be necessary, will be held liable for the payment, benefit and satisfaction of said claim.

GEORGE WADE FOOT,
Sheriff.

Sheriff's Office, Sandwich,
February 9, 1842. sn-51

First published in Gazette, April 28, 1842.

In the Queen's Bench.

Western District, to wit. } BY virtue of a writ of Attachment, issued out of Her Majesty's Court of Queen's Bench, and to me directed, against the estate real and personal of

John H. Montgomery, as absconding or concealed debtor, at the suit of Elizabeth Hance, Administratrix of the goods and chattels, rights and credits of John Hance deceased, for the sum of sixty-nine pounds, six shillings and three farthings—I have seized all the estate, real as well as personal, of the said John H. Montgomery, and unless the said John H. Montgomery return within the jurisdiction of the said Court, and put in bail to the action within three calendar months, or cause the said claim to be discharged, all the real and personal estate of the said John H. Montgomery, or so much thereof as may be necessary, will be held liable for the payment, benefit and satisfaction of the said claim.

GEORGE WADE FOOTT,
Sheriff.

Sheriff's Office, Sandwich,
March 19, 1842. sn-51

First published in Gazette, April 28, 1842.

In the Queen's Bench.

Western District, } BY virtue of a writ
to wit. } of Attachment, issued out of Her Majesty's Court of Queen's Bench, and to me directed, against the estate real and personal, of Alexis Pilette, as absconding or concealed debtor, at the suit of Jean Baptiste Pilette, for the sum of one hundred and four pounds, five shillings and eight pence—I have seized all the estate, real as well as personal, of the said Alexis Pilette, and unless the said Alexis Pilette return within the jurisdiction of the said Court, and put in bail to the action, or cause the said claim to be discharged within three calendar months, all the real and personal estate of the said Alexis Pilette, or so much thereof as may be necessary, will be held liable for the payment, benefit and satisfaction of the said claim.

GEORGE W. FOOTT,
Sheriff.

Sheriff's Office, Sandwich,
March 28th 1842. sn-51

First published in Gazette, April 28, 1842.

CHANCERY SALE.

TO be peremptorily sold pursuant to a Decree of the High Court of Chancery, made in a cause of Charles vesus Mosserill, with the approbation of John Godfrey Spragge, Esquire, the Master of the said Court, at the Ontario House Hotel, in the City of Toronto, on Monday, the thirtieth day of this present month of May, at twelve o'clock, at noon, in one lot, certain freehold tracts or parcels of land containing together two hundred and twenty-four acres or thereabouts, being one hundred and twenty-four acres of the south part of lot number two, in the second concession, and the south half of lot number one, in the third concession of the township of Whitby, of which about fifty acres are cleared, and under cultivation, and well fenced, and there are upon the same a good log house with a frame barn and a frame shed; particulars may be had (gratis) at the masters Chambers in the town of Kingston, in the Midland District, at the Office of Henry John Boulton, Esq. in the said City of Toronto, of Mr. Robert John Turner, Solicitor in Chancery, in the said town of Kingston, of Mr. William Wakefield, the Auctioneer appointed to sell the said Premises, and at the said Hotel.

J. G. SPRAGGE.

CIRCUITS—SPRING, 1842.

NOTICE is hereby given, that the Courts of Oyer and Terminer, and General Gaol Delivery, and of Assize and Nisi Prius, in and for the several Districts of that part of the Province of Canada, which formerly constituted Upper Canada, will be as follows:—

Eastern Circuit.

His Honour the CHIEF JUSTICE.

Districts.	Towns.	
Eastern,	Cornwall,	Mon. 16th May.
Ottawa,	L'Original,	Tues. 24th May.
Bathurst,	Perth,	Tues. 31st May.

Midland Circuit.

His Hon. Mr. JUSTICE HAGERMAN.

Victoria,	Belleville,	Mon. 2nd May
Prince Edward,	Picton,	Mon. 9th May.
Midland,	Kingston,	Mon. 16th May.
Johnstown,	Brockville,	Thur. 26th May

Home Circuit.

His Honour Mr. JUSTICE MACAULAY.

Newcastle,	Cobourg,	Mon. 25th April
Colborne,	Peterborough,	Thur. 5th May.

Niagara Circuit.

His Honour Mr. JUSTICE JONES.

Niagara,	Niagara,	Tues. 3rd May.
Gore,	Hamilton,	Tues. 17th May
Talbot,	Simcoe,	Wedns. 1st June
Brock,	Woodstock,	Mon. 6th June.

Western Circuit.

His Honour Mr. JUSTICE MCLEAN.

Wellington,	Guelph,	Tues. 10th May.
Huron,	Goderich,	Mon. 16th May.
London,	London,	Mon. 23rd May
Western,	Sandwich,	Wedns. 1st June.

Home District Criminal Court.

Monday, 28th March.

His Honour the CHIEF JUSTICE.

Assize and Nisi Prius.

Tuesday, 12th April.

His Honour Mr. JUSTICE JONES.

Of which all Sheriffs, Coroners, Magistrates, Gaolers, and other Peace Officers, are commanded to take notice.

By Order of the Court.

CHARLES C. SMALL,
Clerk of the Crown and Pleas

Monday, 7th February, 1842. 41

NOTICE is hereby given, that application will be made at the next Session of the Legislature, for an Act to amend the Act of Incorporation of the City of Toronto, in such a manner as to give power to the Mayor, Aldermen and Commonalty to impose a tax on Pine Wood brought into the City for the use of Steam Boats, to be expended within the City; also, so as to enable the Corporation to enforce the collection of the Commutation of Statute Labour from persons residing within the City, by giving the power of imprisonment in the event of no sufficient distress; and also to alter the proportion of taxation within the Liberties, by making it one half, instead of one fourth of the amount imposed upon the inhabitants residing in the City.

Toronto, 8th March, 1842. 45

NOTICE.—Application will be made at the next sitting of the Legislature, for a Charter to Incorporate a Company for the Manufacture of Salt, at the "Hyde-Rheums," on the River Aux Sable, in township of Bosanquet, in the Western District. 20

A LATE ACT of this Province having created a Municipal Council for the District of Niagara, it becomes necessary and expedient that an Act of Incorporation for Police and other local purposes be obtained for this Town.

NOTICE is therefore hereby given, by the Trustees of the Market Reservations, that application will be made to the Provincial Legislature, at its next Session, for such Incorporation, and enabling the present Trustees to surrender to the Board of Police, for the benefit of the Market and the Town, the land held by them, as also the Securities and the Funds accrued and accruing. 33

Niagara, Dec. 27th, 1841.

TAKE Notice, that application will be made at the next Session of the Provincial Legislature, for an Act to authorize the admission in any Court of Justice in this Province, or in any judicial proceeding whatever, of the evidence to be taken under any Commission issued out of the Court of Queen's Bench, in and for that part of the Province of Canada, formerly Upper Canada, or out of the Court of Chancery, to prove the last Will and Testament of the late Thomas Clarke, of the township of Stomford, deceased, in any cause or proceeding in which it may be necessary to use or prove such will, in the same manner as if a Commission for the examination of the witnesses to, and proof of the same had been issued in the particular cause or proceeding in which such evidence may be required.

STRACHAN & CAMERON,
Solicitors and Agents of
the Executors of the late
Thomas Clarke.

Toronto, 12th May, 1842. 2

NOTICE is hereby given, that application will be made at the next Session of the Legislature, to define the westerly limit of the County of Norfolk, and to annex to said County the Township of Bayham.

February 14th, 1842. 42

Grafton Harbour Notice.

A Meeting of the Stockholders of this Company, will take place on the third Monday in June next, at 10 o'clock, A. M., at the Inn of John Arkland, in Grafton, for the purpose of electing Directors for the ensuing year.

H. RUTTAN,
President.

Grafton, May 7, 1842. 1-2

Dissolution of Partnership.

THE Co-partnership heretofore existing between the undersigned, under the respective firms of K. M. SUTHERLAND & Co. and Ross & Co. in Toronto, are this day dissolved by mutual consent.

All persons indebted to the said firms, will please settle their accounts with K. M. SUTHERLAND or J. B. SUTHERLAND, and all debts due by the said firms will be liquidated by them.

K. M. SUTHERLAND,
J. B. SUTHERLAND,
DON. ROSS.

Toronto, 11th May, 1842. 8-2

NOTICE is hereby given, that application will be made at the next Session of the Legislature, by petition, to form a new District, composed of the Townships of Fitz-Roy, Pakenham, Darling, McNab, Horton, Ross, Westmeath, Pembroke, and the New Surveyed Townships in the rear of the aforesaid named Townships, along with the Islands opposite on the Ottawa.

Packenham Mills, 6th Dec, 1841. 33

Printed by R. STANTON, Printer to the QUEEN'S MOST EXCELLENT MAJESTY.

Upper Canada Gazette.

VOL. XVII. TORONTO, THURSDAY, JUNE 2, 1842. NO. 4

By Authority.

CROWN LANDS OFFICE,
KINGSTON, MARCH 29, 1842.

NOTICE is hereby given, that applications will be received during the months of May, June and July next, and Licences will be granted at the customary rates to cut Timber upon the surveyed and unsurveyed Lands of the Crown for the ensuing season, at the following Offices, viz:—

At the Crown Timber Office Bytown, for both sides of the Ottawa, and its tributaries from Grenville upwards including the townships of Finch, Winchester and Mountain in the Eastern District, the lands North of the Rideau River and Canal, and in the townships of Elmsley, Burgess, and and North Crosby in the Johnstown District, also Palmerston and the unsurveyed lands to the North of the townships of Olden, Kennebec, Kaladar and Elzevir in the Midland District.

And at the Offices of the respective District Agents within that part of this Province formerly Upper Canada.

At the Office of Wm. Morrison, Esquire, Berthier, for the North side of the St. Lawrence, between Montreal and Montmorency.

At the Office of C. L. Marler, Esquire, Nicolet, for the South side of the St. Lawrence, from Sorel to the River Chaudière.

At the Office of C. F. Fournier, Esq. St. Jean, Port Joli, from the River Chaudière, to the River Metis; and for the District of Gaspé, at the Office of William McDonald, Esquire, New Carlisle.

49-si JOHN DAVIDSON.

Eastern District, } BY virtue of a writ
to wit. } of Fieri Facias, issued out of the Queen's Bench at Toronto, and to me directed, against the lands and tenements of Ira Baker at the suit of Joseph Shuter and Robert Charles Wilkins, I have seized and taken in execution as belonging to the said Ira Baker, the West half of lot number fourteen, and the south east one-fourth of lot number fifteen, in the first concession of the township of Osnabruck; and by virtue of a writ of Fieri Facias issued out of the District Court at Cornwall, against the lands and tenements of Samuel Moss, at the suit of William Mattice, I have seized and taken in execution, as belonging to the said Samuel Moss, the west half of number three, and the east half of number four, in the first concession, and the west half of number 31, in the 6th concession of the township of Osnabruck, which I will offer for sale, at the Court House in the town of Cornwall, on Friday the first day of July next, at 11 o'clock in the forenoon.

A. McMARTIN,
Sheriff, E. D.

Sheriff's Office, Cornwall,
30th March, 1842. i-1

ATTACHMENT.

Eastern District, } BY virtue of a writ
to wit. } of Attachment, issued out of the Court of Queen's Bench, at Toronto, and to me directed, against the estate real as well as personal of Duncan McDonald, an absconding or concealed debtor, at the suit of Duncan McIntyre and William——McIntosh, for the sum of ten hundred and sixty-eight pounds, six shillings and eight pence, I have seized all the estate real as well as personal of the said Duncan McDonald, and unless the said Duncan McDonald return within the jurisdiction of the said Court, and put in bail to the action, within three calendar months, or cause the said claim to be discharged, all the real and personal estate of the said Duncan McDonald, or so much thereof as may be necessary, will be held liable for the payment, benefit and satisfaction of the said claim.

A. McMARTIN,
Sheriff, E. D.

Sheriff's Office, Cornwall,
April, 28, 1842. sn-1

In the Queen's Bench.

Ottawa District, } BY virtue of a writ
to wit. } of Attachment, issued out of Her Majesty's Court of Queen's Bench, and to me directed, against the estate of Duncan McDonald, an absconding or concealed debtor, to satisfy Duncan Macintyre and William Macintosh, for the sum of two hundred and sixty-eight pounds, six shillings and eight pence, of lawful money of the Province of Canada, I have seized all the estate, real and personal, of the said Duncan MacDonald, and unless the said Duncan MacDonald return within the jurisdiction of the said Court, and put in bail to the action, or cause the said claim to be discharged within three calendar months, all the estate real and personal of the said Duncan MacDonald, or so much thereof as may be necessary, will be held liable for the payment, benefit and satisfaction of the said claim.

CHARLES P. TREADWELL,
Sheriff, O. D.

Sheriff's Office, L'Orignal,
30th April, 1842. sn-2

First published in Gazette, May 19, 1842.

Adjourned Sale of Lands for Taxes.

Ottawa District, } THE Sale of the
to wit. } lands which have been advertised in the Ottawa District, for Taxes due up to 1st July 1841, having been offered for sale this day, at two shillings and six pence per acre, according to the Statutes in that case made and provided, and no bids obtained, stands adjourned until Wednesday the 22nd day of June next, to be holden at the same place and hour.

C. P. TREADWELL,
Sheriff, O. D.

Sheriff's Office, L'Orignal,
20th day of April, 1842. i-1

In the Queen's Bench.

District of Johnstown, } BY virtue of a
to wit. } writ of Fieri Facias, issued out of Her Majesty's Court Queen's Bench, and to me directed, against the lands and tenements of Hamilton D. Jessup, at the suit of Alexander Miller, I have seized lot number 15, in the 9th concession of the township of Oxford, in the District of Johnstown, containing two hundred acres, be the same more or less; town lots numbers 26, 27, 28, 29 and 30, fronting on the south side of Dibble street, in the town of Prescott, in the District of Johnstown, containing by admeasurement one acre and forty-six rods, be the same more or less, which said town lots are butted and bounded as follows, that is to say, commencing on the south side of Dibble street aforesaid, at the north east angle of said lot number 26, thence along the south side of the said street, south fifty-three degrees west, six chains and twenty-five links, more or less to the north west angle of the said lot number 30, on the east side of Saint Lawrence street, in the said town, thence along the east side of the said last mentioned street, south thirty-seven degrees east, two chains and six links, more or less to the south west angle of the said lot number 30, then north fifty-three degrees east, six chains and twenty-five links, more or less to the south east angle of the said lot number 26, then north thirty-seven degrees west, two chains and six links, more or less to the place of beginning, all which land and town lots, will be sold by auction, on Monday the twenty-second day of August next, at the Court House Brockville, at eleven o'clock, in the forenoon.

ADIEL SHERWOOD,
Sheriff, D. J.

Sheriff's Office, Brockville,
21st May, 1842. i-4

District of Johnstown, } BY virtue of a
to wit. } writ of Fieri Facias, issued out of His Majesty's Court

of King's Bench, and to me directed, against the lands and tenements of James Hall, at the suit of Fordyce Lancelot Lothrop and George Weatherhead Arnold, I have seized and taken the following lands and tenements, viz:—a small lot of about one fourth of an acre, on the south side of the King's Highway, with a small house on the said premises, and near to the south western limits of the town of Brockville, which I shall expose to public sale, on Saturday the sixth day of August next, at twelve o'clock noon, at the Court House in Brockville.

ADIEL SHERWOOD,
Sheriff, J. D.

Sheriff's Office, Brockville,
5th May, 1842. i-2

In the Queen's Bench.

District of Johnstown, to wit. } BY virtue of a writ of Fieri Facias, issued out of Her Majesty's Court of Queen's Bench, and to me directed, against the lands and tenements of David Melvin, at the suit of William Raymond, I have seized and taken in execution the south half of lot No. 1, in the fifth concession of South Gower, containing one hundred acres, more or less, which said land will be sold on Saturday, the 20th day of August next, at 12 o'clock noon, at the Court House in Brockville.

ADIEL SHERWOOD,
Sheriff, J. D.

Sheriff's Office, Brockville,
27th April, 1842. i-1

In the Queen's Bench.

In the District of Johnstown, to wit. } BY virtue of a writ of Fieri Facias, issued out of Her Majesty's Court of Queen's Bench, and to me directed, against the lands and tenements of Hamilton D. Jessup, at the suit of Charles Bowman, I have seized and taken in execution lot No. 15, in the 9th concession of the township of Oxford, in the District of Johnstown, in the Province of Canada, containing 200 acres, be the same more or less:—town lots numbers 26, 27, 28, 29, and 30, fronting on the south side of Dibble street, in the town of Prescott, District of Johnstown, and Province of Canada, containing by admeasurement one acre and forty-six rods, be the same more or less, which said town lots are butted and bounded as follows, that is to say, commencing on the south side of Dibble street aforesaid, at the north east angle of said town lot number 26, thence along the south side of the said street, south fifty three degrees west, six chains and twenty-five links more or less to the north west angle of the said lot number 30, on the east side of Saint Lawrence street, in the said town, thence along the east side of the said last mentioned street, south thirty-seven degrees east, two chains and six links more or less to the south west angle of the said lot number 30, then north fifty-three degrees east, six chains and twenty-five links, more or less to the south east angle of the said lot number 26, then north thirty-seven degrees west two chains and six links, more or less to the place of beginning, all which town lots and land will be sold by auction, on Saturday the thirtieth day of July next, at the Court House Brockville, at eleven o'clock, in the forenoon.

ADIEL SHERWOOD,
Sheriff, District Johnstown.

Sheriff's Office, Brockville,
29th April, 1842. i-1

In the District Court.

District of Johnstown, to wit. } NOTICE is hereby given, that by virtue of a warrant of Attachment, issued out of Her Majesty's District Court, at Brockville, and to me directed, against the estate of William Cowan, an absconding or concealed debtor, at the suit of Edward Harrison, for the sum of twenty-five pounds, seven shillings and eleven pence—I have seized all the estate, real as well as personal, of the said William Cowan, and unless the said William Cowan return within the jurisdiction of the said Court, and put in bail to the said action, or cause the claim of the said Edward Harrison, to be discharged within three calendar months, all the real and personal estate of the said William Cowan, or so much thereof as may be necessary, will be held liable for the payment, benefit and satisfaction of the said claim

ADIEL SHERWOOD,
Sheriff, J. D.

Sheriff's Office, Brockville,
30th March, 1842. sn-48

First published in Gazette, 7th April, 1842.

Sheriff's Sale.

Bathurst District, to wit. } BY virtue of a writ of Venditioni Exponas, issued out of Her Majesty's Court of Queen's Bench, at Toronto, and to me directed, against the lands and tenements in my District, which were of James McCrae, deceased, at the time of his death, in the hands of James Johnston, administrator of all and singular the goods and chattels, rights and credits which were of James McCrae deceased, to be administered, at the suit of Joseph Kirk, I have seized and taken in execution as the property of the said James McCrae deceased, at the time his death in the hands of James Johnston, administrator, &c., as aforesaid, the south half of lot number thirty-four, in the fourth concession of the township of Nepean, on the Rideau, with the buildings and improvements thereon, which I shall expose for sale, at the temporary Court House in Perth, on Saturday the 4th day of June next, at the hour of two o'clock, in the afternoon.

JOHN A. H. POWELL,
Sheriff.

Sheriff's Office, Perth,
22nd February, 1842. y-49

N. B. Any person or persons having claims on the above described property, by mortgage or otherwise, are requested to make the same known to me, on or before the day of sale.

Sheriff's Sale.

Bathurst District, to wit. } BY virtue of a writ of Fieri Facias, issued out of Her Majesty's District Court, at Perth, and to me directed, against the lands ~~and tenements~~ in my District, which were of Edmond Pollard, deceased, at the time of his death in the hands of Matthew O'Neil and Mary his wife, executrix of the last will and testament of the said Edmond Pollard deceased, to be administered, at the suit of Stephen Forge Shipman, I have seized and taken in execution, as the property of the said Edmond Pollard deceased, at the time of his death in the hands of Matthew O'Neil and Mary his wife, executrix as aforesaid, lot number seven, in the sixth concession of the township of Ramsay, containing two hundred acres, be the same more or less, with all buildings and improvements thereon, which I shall expose for sale, at the temporary Court House in Perth, on Saturday the 11th day of June next, at the hour of 12 o'clock, noon.

JOHN A. H. POWELL,
Sheriff.

Sheriff's Office, Perth,
8th March, 1842. e-49

N. B. Any person or persons having claims on the above described property, by mortgage or otherwise, are requested to make the same known to me, on or before the day of sale.

Bathurst District, to wit. } PUBLIC Notice is hereby given, that by virtue of certain writs to me directed, I shall attend at the Court House in Perth, on Wednesday the 9th day of June next, at the hour of 11 o'clock, in the forenoon, being the second day of the sittings of the Court of General Quarter Sessions of the Peace, and shall then and there offer for sale, in conformity with the last clause of the second section of the provincial Act, 7th Wm. 4th, Cap. 19, the lands in the townships of Bathurst, South Sherbrooke, North Sherbrooke, Beckwith, Nepean, Goulburn, March, Huntley and Fitzroy, advertized by the Treasurer of the said District, as in arrears for Assessment and Road Tax, up to the 1st July 1840, unless such arrears are sooner paid.

JOHN A. H. POWELL, Sheriff.

Sheriff's Office, Perth,
19th March, 1841.

The sale of the above lands is adjourned until Wednesday the 22 day of September next, being the second day of the sittings of the Court of General Quarter Sessions of the Peace, to be then and there holden, at the same place and hour

JOHN A. H. POWELL, Sheriff.

Sheriff's Office, Perth,
9th June, 1841.

The sale of the above lands is further adjourned, until Wednesday the 16th March next, being the second day of the sittings of the Court of General Quarter Sessions of the Peace, to be then and there holden, at the same place and hour.

JOHN A. H. POWELL, Sheriff.

Sheriff's Office, Perth,
22nd September 1841.

The sale of the above lands is further adjourned, until Wednesday the 15th day of June next, being the second day of the sittings of the Court of General Quarter Sessions of the Peace, to be then holden at the temporary Court House in Perth, at the said hour of 11 o'clock, forenoon.

JOHN A. H. POWELL, Sheriff.

Sheriff's Office, Perth,
16th March, 1842. 48-d

Sheriff's Sale of Lands.

Prince Edward District, to wit. } ON Friday 8th day of July next, at the hour of 12 o'clock noon, will be sold by public auction, at the Court House in the town of Picton, the undermentioned lands, with all improvements thereon, taken in execution in the following suits, viz:—

In the Queen's Bench.

George Cooper, *vs.* John Clause.

In the Queen's Bench.

Silas P. Downer, Charles D. Hall, Sam'l H. Foster the younger, George B. De Forest, *vs.* Jno. Clause.

In the Queen's Bench.

Elias P. Downer, Charles D. Hall, Sam'l H. Foster the younger & George B. De Forest, *vs.* John Clause.

In the Queen's Bench.

Edward Clarke Campbell, one &c. *vs.* Jno. Clause.

Lot number 60, in the first concession broken front, west of Green Point, in the township of Sophiasburgh, and lot number 59, in the second concession broken front, west of Green Point, in the township of Sophiasburgh aforesaid.

OWEN McMAHON,
Sheriff, District of Prince Edward.

Sheriff's Office, Picton,
April 6th, 1842. i-51

Sheriff's Sale.

Prince Edward District, to wit. } BY virtue of a writ of Attachment, issued out of Her Majesty's District of Prince Edward Court, and to me directed, against the estate real and personal, of Job Bennett, an absconding or concealed debtor, at the suit of John Thirkle, for the sum of fourteen pounds; I have seized all the estate real as well as personal, of the said Job Bennett, and unless the said Job Bennett return within the jurisdiction of the said Court, and put in bail to the action, within three calendar months, or cause the said claim to be discharged, all the real and personal estate of the said Job Bennett, or so much thereof as may be necessary, will be held liable for the payment, benefit and satisfaction of the said claim.

OWEN McMAHON.
Sheriff, District of Prince Edward.

Sheriff's Office, Picton,
April 2nd, 1842. sn-51

First published in Gazette, 28 April, 1842.

Sheriff's Sale.

Prince Edward District, to wit. } BY virtue of two writs of Fieri Facias, issued out of Her Majesty's Court of Queen's Bench, and to me directed, against the lands and tenements which were of Peter W. Meyers deceased, at the time of his death, in the hands of Anne Meyers, Administratrix of the said Peter W. Meyers deceased, at the suit of Adam Henry Meyers; I have seized and taken in execution as belonging to the said Peter W. Meyers deceased, at the time of his death in the hands of Anne Meyers, Administratrix as aforesaid, the following tract or parcel of land, viz:—

Lots number three and four, in the Village of Demorestville, in the township of Sophiasburgh, formerly occupied as a Tavern by Peter Suckle, excepting such part thereof as was sold by said Peter Suckle to one G. Wright, Saddler, which land I will offer for sale, with all buildings and improvements thereon, at the Court House in the town of Picton, on Monday the 11th day of July next, at the hour of one o'clock, in the afternoon.

OWEN McMAHON,
Sheriff, District of Prince Edward.

Sheriff's Office, Picton,
March 28th, 1842. i-51

In the Queen's Bench.

Canada, Midland District, to wit. } BY virtue of a writ of Attachment, issued out of Her Majesty's Court of Queen's Bench, and to me directed, against the estate real as well as personal of Edwin L. Mallory, an absconding or concealed debtor, at the suit of James Henry Mallory, for the sum of two hundred pounds, I have seized all the estate, real as well as personal, of the said Edwin L. Mallory, and unless the said Edwin L. Mallory return within the jurisdiction of the said Court, and put in bail to the action, or cause the said claim to be discharged within three calendar months, all the estate real and personal, or so much thereof as may be necessary, will be held liable for the payment, benefit and satisfaction of the said claim.

ALLAN McDONELL,
Sheriff, M. D.

Sheriff's Office, Kingston,
28th May, 1842 sn-4

First published in Gazette, June 2. 1841.

Sheriff's Sale of Lands.

Midland District, to wit. } ON Wednesday the fourth day of May next, at 12 o'clock noon, will be sold by public auction, at the Sheriff's Office in the town of Kingston, taken in the following suits, viz:—

The President, Directors and Company of the Commercial Bank, *vs.* John McLean and Archibald McLean.

William Dennistown, John Downie Bryce, James Playfair, John McMurrich and William Ferguson, *vs.* John McLean, James Fraser *vs.* John McLean.

The President, Directors and Company of the Bank of Upper Canada, *vs.* John McLean.

The right, title and interest of the above named Defendant John McLean, in lot No. 225, in the town of Kingston; lot No. 5 and 6, on west side of Great River Cataraqui, in the township of Kingston.

All persons having any claims on the above property, will please make the same known to me, on or before the day of sale,

ALLAN McDONELL,
Sheriff, M. D.

Sheriff's Office, Kingston,
25th January, 1842. n-4

The above sale, is postponed till the 20th of June, next.

Sheriff's Sale.

In the Queen's Bench.

John Richardson Forsyth,
vs.
Isaac Carscallan.

Midland District, to wit. } BY virtue of a writ of Fieri Facias, issued out of Her Majesty's Court of Queen's Bench, and to me directed, against the lands and tenements of the above defendant, I have seized and taken in execution the following property, viz:—

Lot number 12, in the 4th concession of Fredericksburgh, containing 200 acres, more or less, which lands and tenements I shall offer for sale, at the Court House in the town of Kingston, on Tuesday the 26th day of July next, at the hour of 12, noon.

ALLAN MACDONELL,
Sheriff, M. D.

Sheriff's Office, Kingston,
22nd April, 1842, 51-i

Midland District, to wit. } NOTICE is hereby given, that by virtue of a warrant of Attachment issued out of Her Majesty's Court of Queen's Bench at Toronto, and to me directed, against the estate as well real as personal of George I. Selleck, an absconding or concealed debtor, at the suit of Samuel Morley and Charles W. Jenkins, for the sum of twelve pounds, eleven shillings and seven pence—I have seized all the estate as well real as personal, of the said George I. Selleck, and unless the said George I. Selleck, return within the jurisdiction of the said Court, and put in bail to the action or cause the claim of the said Samuel Morley and Charles W. Jenkins to be discharged within three calendar months, all the estate real and personal, of the said George I. Selleck, or so much thereof as may be necessary, will be held liable for the payment, benefit and satisfaction of the said claim.

A. MACDONELL, Sheriff, M. D.

Sheriff's Office, Kingston,
16th March, 1842. sn-47

Midland District, to wit. } NOTICE is hereby given, that by virtue of a warrant of Attachment, issued out of Her Majesty's Court of Queen's Bench, at Toronto, and to me directed, against the estate as well real as personal of George I. Selleck, an absconding or concealed debtor, at the suit of William Henry Davy and Benjamin F. Davy, for the sum of forty-eight pounds—I have seized all the estate as well real as personal, of the said George I. Selleck, and unless the said George I. Selleck return within the jurisdiction of the said Court, and put in bail to the action, or cause the claim of the said William Henry Davy and Benjamin F. Davy to be discharged within three calendar months, all the estate real and personal of the said George I. Selleck, or so much thereof as may be necessary, will be held liable for the payment, benefit and satisfaction of the said claim.

A. MACDONELL,
Sheriff, M. D.

Sheriff's Office, Kingston,
16th March, 1842. sn-47

Midland District, to wit. } NOTICE is hereby given, that by virtue of a warrant of Attachment issued out of Her Majesty's Court of Queen's Bench, at Toronto, and to me directed, against the estate as well real as personal of George I. Selleck, an absconding or concealed debtor, at the suit of William Fowler Collins and Thomas Augustus Harris, for the sum of fifty-two pounds, and eighteen shillings, I have seized all the estate as well real as personal, of the said George I. Selleck, and unless the said George I. Selleck return within the jurisdiction of the said Court, and put in bail to the action, or cause the claim of the said William Fowler Collins, and Thomas Augustus Harris to be discharged within three calendar months, all the estate real and personal of the said George I. Selleck, or so much thereof as may be necessary will be held liable for the payment benefit and satisfaction of the said claim.

A. MACDONELL,
Sheriff, M. D.

Sheriff's Office, Kingston,
16th March, 1842. sn-47

In the Queen's Bench

Colborne District, to wit. } BY virtue of a writ of Attachment issued out of Her Majesty's Court of Queen's Bench, at Toronto, and to me directed, against the estate real and personal of Daniel Shea, an absconding or concealed debtor, to satisfy James Boug Sutherland, Kenneth McKay Sutherland, and Donald Ross, for the sum of seventy-seven pounds, ten shillings currency, I have

seized all the estate real as well as personal, of the said Daniel Shea, and unless the said Daniel Shea return within the jurisdiction of the said Court, and put in bail to the action, or cause the said claim to be discharged within three calendar months, all the real and personal estate of the said Daniel Shea, or so much thereof as may be necessary, will be held liable for the payment, benefit and satisfaction of the said claim.

W. S. CONGER,
Sheriff, C. D.

Sheriff's Office, Peterboro,
16th May, 1842. sn-3

First published in Gazette, May 26, 1842.

SHERIFF'S SALE OF LANDS.

On the 16th day of June 1842, at 12 o'clock, at noon.

WILL be sold by Public Auction, at the Court House in the City of Toronto, the undermentioned lands and tenements, by virtue of Writs of Vendition Exponas, in the following suits, viz:—

In the Queen's Bench.
Charles Hadley,
vs.
David Edgar

Lot No. 10, west of Bayfield street, town of Barrie.
" 16 east of John street, in do.
" 31 west of do. do.
" 33 do. do. do.
" 35 do. do. do.
" 40 do. do. do.
" 41 do. do. do.
" 43 do. do. do.
" 44 do. do. do.
" 46 east of Mary street, do.
" 47 do. do. do.
" 48 do. do. do.
" 49 do. do. do.
" 50 do. do. do.
" 52 do. do. do.
" 53 do. do. do.
" 54 do. do. do.
" 60 west of Mary street, do.
" 61 do. do. do.

In the Queen's Bench.
William Bright,
vs.
George Shaw.

In the Queen's Bench.
William Mathers, assignee of William Botsford Jarvis, Sheriff of the Home District.
vs.
George Shaw, John Powell and Alexander Shaw.

Part of Park lot No. 23, in th 1st concession from the Bay, in the township of York.

In the Home District Court.
William Ward Custead,
vs.
Thomas Campbell.

In the Home District Court.
William Ward Custead,
vs.
Thomas Campbell.

Lot No. 6 and 7, in the 1st concession, west of centre road, Monn, 200 acres, 66 acres of which are under good improvement.

Lot No. 10, 1st concession West centre road do., and lot No. 10, in the 8th concession of the township of Amaranth.

W. B. JARVIS,
Sheriff, H. D.

Sheriff's Office, 5th May, 1842. i-1

In the Home District Court.

BY virtue of two writs of Attachment issued out of the Home District Court of the Home District, and to me directed, against the estate real and personal of John Steel the elder, an absconding or concealed debtor, to satisfy Richard Machell, for the sum of twenty-one pounds, nineteen shillings; and William Rowland, for the sum of ten pounds, five shillings—I have seized all the estate real and personal, of the said John Steel the elder, and unless the said John Steel the elder return within the jurisdiction of the said Court, and put in bail to the action or cause the said claim to be discharged within three calendar months, all the estate real and personal, or so much thereof as may be necessary, will be held liable for the payment, benefit and satisfaction of the said claim.

W. B. JARVIS,
Sheriff, H. D.

Sheriff's Office,
11th April, 1842. sn-49

SHERIFF'S SALE OF LANDS.

On the 14th day of May, 1842, at 12 o'clock, at noon.

WILL be sold by Public Auction, at the Court House, in the City of Toronto, the undermentioned lands and tenements, by virtue of Writs of Execution in the following suits, viz:—

In the Queen's Bench.
Robert Forsyth Maitland and Edward James Snow Maitland,
vs.
John Powell.

Part of lots No. 1 & 2, East side of William street, City of Toronto.

Lots No. 2, 4, 5 & 6, East of centre, and part of Park lot No. 13, township of York, and lot No. 10, in the 9th concession Whitby.

In the Queen's Bench.
James F. Smith,
vs.
James Cameron.

Lots No. 2 &3, West of centre road, new Survey, of lot No. 13, in 1st concession of the township of York, about 100 acres.

North half of lot No. 22, in the 1st concession West side of Yonge street, township of York.

In the Queen's Bench.
The President, Directors and Company of the Bank of Upper Canada,
vs.
Charles Stanley Monck and William Ware.

East half of lot No. 16, in the 7th concession, broken front of lot No. 28, in the 5th concession, and No. 27, in the 6th concession of Oro.

In the Queen's Bench.
The President, Directors and Company of the Commercial Bank of the Midland District.
vs.
Joseph Foot and William Alex. Campbell.

Lots Nos. 13, 14 & 15, front concession, 243 acres; lots No. 18 and 19, 6th concession, 385 acres; lot No. 23, in the 3rd concession, and North half of No. 23, in the 2nd concession, 64 acres; lot No. 30, front concession, 80 acres, in the township of Rama, county of Simcoe.

In the Queen's Bench.
John Murchison,
vs.
John Murdoch Murchison.

South half of lot No. 10, in the 5th concession, township of Thora.

W. B. JARVIS, Sheriff, H. D.

Sheriff's Office, Toronto,
28th January, 1842. 48-i

The above sale is postponed till the 16th day of June next, at the hour and place above-mentioned

W. B. JARVIS, Sheriff.

Sheriff's Office, 14 May, 1842. i-2

Sheriff's Sale.

Niagara District, to wit. } BY virtue of a writ of Fieri Facias, issued out of Her Majesty's Court of Queen's Bench, and to me directed, against the lands and tenements of John Harvey, at the suit of James Cummings, I have seized and taken in execution as belonging to the said John Harvey, lot No. 16, 5th concession of the township of Crowland, 100 acres, which property I shall expose for sale, at the Sheriff's Office in the town of Niagara, on Saturday the 16th day of July 1842, at 12 o'clock noon, for cash only.

W. KINGSMILL,
Sheriff, N. D.

Sheriff's Office, Niagara,
April 16th, 1842. i-4

In the Queen's Bench.
Daniel Campbell *vs.* Richard Hatt.

In the Gore District Court.
Jacob Walton *vs.* Richard Hatt.

Jacob Walton *vs.* Richard Hatt.

Guy R. Prentiss *vs.* Richard Hatt.

BLOCK No. 39, containing two acres; lots Nos. 1, 2, 3, 7, 8 and 9, of block No. 5; lots No. 11 and 12, of block No. 10; lots No. 12, 13 and 14, of block No. 18; lot No. 12, of block No. 13,; lot No. 11, of block No. 34, and lot No. 44, on Hatt street, in that part of the village of Dundas, laid out by the heirs of the said Richard Hatt, deceased, in the township of Flamborough West; with one undivided 10th of a gore of land, containing 12 acres and 8 perches, being parts of lots No. 13 and 14, in the 1st concession of the township of Flamboro' West, Gore District.

ALLAN MACDONELL,
i-4 Sheriff, G. D.

ON Thursday the 9th June 1842, will be sold in the Court House in the town of Hamilton, at one o'clock in the afternoon, the undermentioned lots of land, taken in execution under the several writs of Fieri Facias, issued in the following suits respectively:—

In the Queen's Bench.
Susan McDonell, James Holmes, John Speirs and James Law,
vs.
John Smith.

James Scott the elder, James Scott the younger and James Tyre,
vs.
John Smith.

William Smith, Logan Fuller and James Dick,
vs.
John Smith.

In the District Court.
Angus Carleton and John Holland,
vs.
John Smith

Jefferson Green and William Thompson,
vs.
John Smith.

Town of Hamilton.

North halves of lots No. 41, 42, 43, 4, north side of Rebecca street; No. 44, west side of Catherine street; Nos. 43 and 44, east side of Catherine street; No. 1, west side of Mary street; No. 47 and part of 8, south side of King street; Nos. 29, 30, south side of King street; north part of No. 8, in the 1st, and north part of 9, in the 2nd concession of Barton, 170 acres; town lots A & B, on the north side of Dundas street; and No. 2, on the west side of Burwell street, in the village of Paris.

ALLAN MACDONELL,
52-i Sheriff, G. D.

ON the ninth day of June next ensuing, will be sold in the Court House in the town of Hamilton, at one o'clock in the afternoon, the undermentioned lots of land, taken in execution under the several writs of Fieri Facias, issued in the following suits, respectively:—

The President, Directors and Company, of the Bank of Upper Canada,
vs.
William Chisholm.

The President, Directors and Company, of the Bank of Upper Canada,
vs.
William Chisholm and George Chisholm.
Nathaniel Jones,
vs.
William Chisholm.
Joshua Belding,
vs.
William Chisholm.

The President, Directors and Company, of the Gore Bank,
vs.
John Moore and William Chisholm.

The President, Directors and Company, of the Commercial Bank of the Midland District,
vs.
William Chisholm.

The President, Directors and Company, of the Commercial Bank of the Midland District,
vs.
William Chisholm.

The President, Directors and Company, of the Commercial Bank of the Midland District,
vs.
William Chisholm.
Edward McElderry,
vs.
William Chisholm.
John Armstrong and James Tretter,
vs.
William Chisholm.

The President, Directors and Company of, the Gore Bank,
vs.
William Chisholm.

The President, Directors and Company, of the Gore Bank,
vs.
William Chisholm.

The President, Directors and Company, of the Commercial Bank of the Midland District,
vs.
Merrick Thomas.

The President, Directors an Company, of the Bank of Upper Canada,
vs.
Merrick Thomas.

The President, Directors and Company, of the Gore Bank,
vs.
Merrick Thomas.

TRAFALGAR.

Lots No. 12, 13, 14, 15, 16, in the fourth concession; also, the broken front in the said concession, 13, 14, 15 and 16, and the North East part of 19, third concession.

Lot lettered A, in block 21, containing one quarter of an acre, with a dwelling house thereon, in the village of Oakville; park lot I, containing one acre, 1 rood and 6½ perches, in the village of Oakville; lot A, in block 10, containing one quarter of an acre, in the village of Oakville; and lot No. 17, in the 3rd concession, south of Dundas street, containing 200 acres.

NELSON.

Lot number 44, south of Dundas street, in the first concession, containing 200 acres.

ALLAN MACDONELL,
Sheriff, G. D.

Sheriff's Office, Hamilton,
April 1, 1842. i-52

In the Queen's Bench.

Canada, Gore District, to wit. } BY virtue of a writ of Attachment, issued out of Her Majesty's Court of Queen's Bench and to me directed against all the Estate, real as well as personal, of John Layton, absconding or concealed debtor, at the suit of William Case for the sum of thirty-four pounds, nine shillings and four pence, I have seized all the Estate real as well as personal, of the said J. Layton, and unless the said J. Layton return within the jurisdiction of the said Court, and put in bail to the action, or cause the said claim to be discharged within three calendar months, all the estate real and personal, or so much thereof as may be necessary, will be held liable for the payment, benefit and satisfaction of the said claim.

ALLAN MACDONELL,
Sheriff, G. D.

Sheriff's Office, Hamilton,
February, 1842. sn-52

In the Queen's Bench.

ON the 9th June next, will be sold in the Court House in the town of Hamilton, at one o'clock in the afternoon, 144 acres, being lot No. 41, in the 3rd concession of Ancaster, taken in execution in the suit

William Ross and Eneas Sage Kennedy,
vs.
Emelia Hale, Edward D. Hale and Charles Hale.

ALLAN MACDONELL,
Sheriff, G. D.

Sheriff's Office, Hamilton,
January 12, 1842. i-52

In the Gore District Court.
Joshua L. Hardy,
vs.
Merritt Aldridge.

ON the 9th June next, at 12 o'clock noon, will be sold by public auction, at the Court House in the town of Hamilton, the right, title and interest of the said Defendant, in lots Nos. 29, 30, and 31, in 2nd concession of the township of Salfleet, taken in execution in the above suit.

ALLAN MACDONELL,
52-i Sheriff, G. D

Sheriff's Sale.

Brock District, to wit. } BY virtue of a writ of Fieri Facias, issued out of the Court of Queen's Bench, and to me directed, against the lands and tenements of Alexander Westbrooks, at the suit of Jacob Cooley. I have seized and taken in execution, all the estate right title and interest, as the property of the said Alexander Westbrooks, viz:—

North half of lot number six, in the fourth concession of the township of Oakland, in the District aforesaid, all which I will offer for sale, at the Court House in the town of Woodstock, on Monday the twenty-ninth day of August next, at 12 o'clock, at noon.

JAMES CARRALL,
Sheriff, B. D.

Sheriff's Office, Woodstock,
May 20th, 1842. i-4

Brock District, to wit. } BY virtue of a writ of Fieri Facias, issued out of Her Majesty's Court of Queen's Bench, and to me directed, against the lands and tenements of Sir Allan N. McNab, at the suit of the President, Directors and Company of the Gore Bank, I have seized and taken as belonging to the said Sir Allan N. McNab, a part of lot number six, in the first concession of the township of Oxford, Western District, which said land I will offer for sale, at the Court House in the town of Woodstock, in the District aforesaid, on Monday the twenty-ninth day of August next, at twelve o'clock, noon.

JAMES CARRALL,
Sheriff, B. D.

Sheriff's Office, Woodstock,
May 19th, 1842. i-3

Brock District, to wit. } BY virtue of a writ of Fieri Facias, issued out of Her Majesty's Court of Queen's Bench, and to me directed, against the lands and tenements of Peter Hunter Hamilton, at the suit of Joseph Shuter and Robert Charles Wilkins, I have seized and taken in execution, as belonging to the said Peter Hunter Hamilton, lot number thirteen, in the tenth concession of township of Norwich, which I will expose for sale, at the Court House in the town of Woodstock, on Monday the twenty-ninth day of August next, at the hour of twelve o'clock, at noon.

JAMES CARRALL,
Sheriff, B. D.

Sheriff's Office, Woodstock,
May 14th, 1842. i-2

Sheriff's Sale.

District of Talbot, to wit. } BY virtue of a writ of Fieri Facias, issued out of Her Majesty's Court of Queen's Bench, and to me directed, against the lands and tenements of Benjamin B. Buck, at the suit of Job Loder, I have seized and taken in execution, part of lot No. 18, in the 9th concession of the township of Townsepd, being composed of the northern division, 132 acres more or less, with the buildings thereon, which I shall offer for sale, at the Court House in the town of Simcoe, on Thursday the 30th day of June next, at 12 o'clock, noon.

H. V. A. RAPELJE,
Sheriff, T. D.

Sheriff's Office, Simcoe,
16th May, 1842. i-3

In the Queen's Bench.
The Queen, Plaintiff,
vs.
John Burwell, Defendant.

Canada, London District, to wit. } BY virtue of a writ of Fieri Facias, issued out of Her Majesty's Court of Queen's Bench, and to me

directed, against the lands and tenements of the above named defendant, I have seized and taken in execution the following property, viz:—

Lot No. 20, west on Robinson street and south on Wellington street; lot number 20 in rear thereof, and south on Wellington street; west half of lot number 20, east on Robinson street and south on Wellington street, in the town of Port Burwell, in the township of Bayham, containing two roods and 20 rods, more or less; lot number 10, west of Robinson street and south on Brock street; lots numbers 16 and 17, west of Erieus street, and adjoining the market square; lot number 12, east on Erieus street; in the said town of Port Burwell, containing 3 roods and 24 rods, more or less; broken lot number 20, bounded on the eastern edge of big Otter Creek, in the said town of Port Burwell, containing 1 rood, more or less, with buildings thereon, which lands I shall offer for sale, at the Court House in the town of London, on Saturday the 11th day of June next, at 12 o'clock, noon.

JAMES HAMILTON,
Sheriff, L. D.

Sheriff's Office, London,
March 9, 1842. i-52

In the Queen's Bench.

Canada, London District, to wit. } BY virtue of two writs of Fieri Facias, issued out of Her Majesty's Court of Queen's Bench, and to me directed, against the lands and tenements of Joseph Smith, deceased, at the time of his death in the hands of Anna Smith Executrix, and Robert Thompson, Executor of the last will and testament of the said Joseph Smith deceased, at the several suits of George Begg and Amoriah Sutton, I have seized and taken in execution the following property, viz:—

Lot 24, 10th concession, in the township of Blenheim, 200 acres; lot 36, 38, north side of Talbot road, east, 200 acres each, in the township of Southwold; lot 14, 15, 16, north rear lake road, in the township of Southwold; lot 16, south side lake road, 82 acres; also, parts of the following lots as belonging to the estate of the said Joseph Smith, deceased, viz: parts of lot 14, 15, 17, 18, 3rd concession of Carradoc; lot 17, 5th concession Carradoc; lot 21, 8th concession Carradoc; lot 14, 9th concession Carradoc, supposed to contain 100 acres each, which lands I shall offer for sale, at the Court House in the town of London, on Saturday the 18th day of June next ensuing, at noon.

JAMES HAMILTON,
Sheriff, L. D.

Sheriff's Office, London,
17th March, 1842. i-52

In the Queen's Bench.

Western District, to wit. } BY virtue of a writ of Attachment, issued out of Her Majesty's Court of Queen's Bench, at Toronto, and to me directed, against the estate real and personal of William Crampton, an absconding or concealed debtor, to satisfy Hugh McCallum, executor of the last will and testament of Dennis Drouillard deceased, for the sum of one hundred and two pounds, I have seized all the estate real as well as personal of the said William Crampton, and unless the said William Crampton return within the jurisdiction of the said Court, and put in bail to the action, or cause the said claim to be discharged within three calendar months, all the real and personal estate of the said William Crampton, or so much thereof as may be necessary, will be held liable for the payment, benefit and satisfaction of the said claim.

GEORGE WADE FOOTT,
Sheriff, W. D.

Sheriff's Office, Sandwich,
May 25, 1842, sn-4

First published in Gazette, June 2, 1842.

In the District Court.

Western District, to wit. } BY virtue of a writ of Attachment, issued out of Her Majesty's Western District Court, and to me directed, against the estate real and personal of Patrick Brenan, an absconding or concealed debtor, at the suit of William K. Cornish, for the sum of thirteen pounds and five shillings, I have seized all the estate, real and personal, of the said Patrick Brenan, and unless the said Patrick Brenan return within the jurisdiction of the said Court, and put in bail to the action, or cause the said claim to be discharged within three calendar months, the real and personal estate of the said Patrick Brenan, or so much thereof as may be necessary, will be held liable for the payment, benefit and satisfaction of said claim.

GEORGE WADE FOOTT,
Sheriff.

Sheriff's Office, Sandwich,
February 9, 1842. sn-51

First published in Gazette, April 28, 1842

In the Queen's Bench.

Western District, to wit. } BY virtue of a warrant of Attachment, issued out of Her Majesty's Court of Queen's Bench, and to me directed, against the estate real and personal, of John H. Montgomery, an absconding or concealed debtor, at the suit of Elizabeth Haw, Administratrix of the goods and chattels, rights and credits of King Hanc Haw deceased, for the sum of sixty-nine pounds, six shillings and three farthings—I have seized all the estate, real as well as personal, of the said John H. Montgomery, and unless the said John H. Montgomery return within the jurisdiction of the said Court, and put in bail to the action within three calendar months, or cause the said claim to be discharged, all the real and personal estate of the said John H. Montgomery, or so much thereof as may be necessary, will be held liable for the payment, benefit and satisfaction of the said claim.

GEORGE WADE FOOTT,
Sheriff.

herift's Office, Sandwich,
March 19, 1842. sn-51

First published in Gazette, April 28, 1842.

In the Queen's Bench.

Western District, to wit. } BY virtue of a writ of Attachment, issued out of Her Majesty's Court of Queen's Bench, and to me directed, against the estate real and personal, of Alexis Pilette, an absconding or concealed debtor, at the suit of Jean Baptiste Pilette, for the sum of one hundred and four pounds, five shillings and eight pence—I have seized all the estate, real as well as personal, of the said Alexis Pilette, and unless the said Alexis Pilette return within the jurisdiction of the said Court, and put in bail to the action, or cause the said claim to be discharged within three calendar months, all the real and personal estate of the said Alexis Pilette, or so much thereof as may be necessary, will be held liable for the payment, benefit and satisfaction of the said claim.

GEORGE W. FOOTT, Sheriff.

Sheriff's Office, Sandwich,
March 28th 1842. sn-51

First published in Gazette, April 28, 1842.

CIRCUITS—SPRING, 1842.

NOTICE is hereby given, that the Courts of Oyer and Terminer, and General Gaol Delivery, and of Assize and Nisi Prius, in and for the several Districts of that part of the Province of Canada, which formerly constituted Upper Canada, will be as follows:—

Eastern Circuit.

His Honour the CHIEF JUSTICE.

District.	Town.	
Eastern,	Cornwall,	Mon. 16th May.
Ottawa,	L'Original,	Tues. 24th May.
Bathurst,	Perth,	Tues. 31st May.

Midland Circuit.

His Hon. Mr. JUSTICE HAGERMAN.

Victoria,	Belleville,	Mon. 2nd May.
Prince Edward,	Picton,	Mon. 9th May.
Midland,	Kingston,	Mon. 16th May.
Johnstown,	Brockville, Thur.	26th May.

Home Circuit.

His Honour Mr JUSTICE MACAULAY.

Newcastle,	Cobourg,	Mon. 25th April.
Colborne,	Peterborough, Thur.	5th May.

Niagara Circuit.

His Honour Mr. JUSTICE JONES.

Niagara,	Niagara,	Tues. 3rd May.
Gore,	Hamilton,	Tues. 17th May.
Talbot,	Simcoe,	Wedns. 1st June.
Brock,	Woodstock,	Mon. 6th June.

Western Circuit.

His Honour Mr. JUSTICE MCLEAN.

Wellington,	Guelph,	Tues. 10th May.
Huron,	Goderich,	Mon. 16th May.
London,	London,	Mon, 23rd May.
Western,	Sandwich,	Wedns. 1st June.

Home District Criminal Court.

Monday, 28th March.

His Honour the CHIEF JUSTICE.

Assize and Nisi Prius.

Tuesday, 12th April.

His Honour Mr. JUSTICE JONES.

Of which all Sheriffs, Coroners, Magistrates, Gaolers, and other Peace Officers, are commanded to take notice.

By Order of the Court.

CHARLES C. SMALL,
Clerk of the Crown and Pleas.

Monday, 7th February, 1842. 41

Grafton Harbour.

NOTICE.—The Annual Meeting of the Stockholders in the Grafton Harbour, will take place according to the act of Incorporation, on the third Monday in June next, at the Inn of J. Arkland, in Grafton, at the hour of 12 o'clock noon, for the purpose of electing Directors for the ensuing year.

By Order,
JAMES LAWLESS,
Secretary & Treasurer.

Haldimand, 17th May, 1842. n-4

Dissolution of Partnerships.

THE Co-partnerships heretofore existing between the undersigned, under the respective firms of K. M. SUTHERLAND & Co. and Ross & Co. in Toronto, are this day dissolved by mutual consent.

All persons indebted to the said firms, will please settle their accounts with K. M. SUTHERLAND or J. B. SUTHERLAND, and all debts due by the said firms will be liquidated by them.

K. M. SUTHERLAND,
J. B. SUTHERLAND,
DON. ROSS.

Toronto, 11th May, 1842. n-2

Upper Canada Gazette.

VOL. XVII. TORONTO, THURSDAY, JUNE 9, 1842. NO. 5

By Authority.

CROWN LANDS OFFICE,
KINGSTON, MARCH 29, 1842.

NOTICE is hereby given, that applications will be received during the months of May, June and July next, and Licences will be granted at the customary rates to cut Timber upon the surveyed and unsurveyed Lands of the Crown for the ensuing season, at the following Offices, viz:—

At the Crown Timber Office Bytown, for both sides of the Ottawa, and its tributaries from Grenville upwards including the townships of Finch, Winchester and Mountain in the Eastern District, the lands North of the Rideau River and Canal, and in the townships of Elmsley, Burgess, and and North Crosby in the Johnstown District, also Pulmerston and the unsurveyed lands to the North of the townships of Olden, Kennebec, Kaladar and Elzevir in the Midland District.

And at the Offices of the respective District Agents within that part of this Province formerly Upper Canada.

At the Office of Wm. Morrison, Esquire, Berthier, for the North side of the St. Lawrence, between Montreal and Montmorency.

At the Office of C. L. Marler, Esquire, Nicolet, for the South side of the St. Lawrence, from Sorel to the River Chaudière.

At the Office of C. F. Fournier, Esq. St. Jean, Port Joli, from the River Chaudière, to the River Metis; and for the District of Gaspé, at the Office of William McDonald, Esquire, New Carlisle.

49-si JOHN DAVIDSON.

Eastern District, to wit. } BY virtue of a writ of Fieri Facias, issued out of the Queen's Bench at Toronto, and to me directed, against the lands and tenements of Ira Baker at the suit of Joseph Shuter and Robert Charles Wilkins, I have seized and taken in execution as belonging to the said Ira Baker, the West half of lot number fourteen, and the south east one-fourth of lot number fifteen, in the first concession of the township of Osnabruck; and by virtue of a writ of Fieri Facias issued out of the District Court at Cornwall, against the lands and tenements of Samuel Moss, at the suit of William Mattice, I have seized and taken in execution, as belonging to the said Samuel Moss, the west half of number three, and the east half of number four, in the first concession, and the west half of number 31, in the 6th concession of the township of Osnabruck, which I will offer for sale, at the Court House in the town of Cornwall, on Friday the first day of July next, at 11 o'clock in the forenoon.

A. McMARTIN,
Sheriff, E. D.

Sheriff's Office, Cornwall,
30th March, 1842. i-1

ATTACHMENT.

Eastern District, to wit. } BY virtue of a writ of Attachment, issued out of the Court of Queen's Bench, at Toronto, and to me directed, against the estate real as well as personal of Duncan McDonald, an absconding or concealed debtor, at the suit of Duncan McIntyre and William——McIntosh, for the sum of ten hundred and sixty eight pounds, six shillings and eight pence, I have seized all the estate real as well as personal of the said Duncan McDonald, and unless the said Duncan McDonald return within the jurisdiction of the said Court, and put in bail to the action, within three calendar months, or cause the said claim to be discharged, all the real and personal estate of the said Duncan McDonald, or so much thereof as may be necessary, will be held liable for the payment, benefit and satisfaction of the said claim.

A. McMARTIN,
Sheriff, E. D.

Sheriff's Office, Cornwall,
April, 28, 1842. sn-1

In the Queen's Bench.

Ottawa District, to wit. } BY virtue of a writ of Attachment, issued out of Her Majesty's Court of Queen's Bench, and to me directed, against the estate of Duncan McDonald, an absconding or concealed debtor, to satisfy Duncan Macintyre and William Macintosh, for the sum of two hundred and sixty-eight pounds, six shillings and eight pence, of lawful money of the Province of Canada, I have seized all the estate, real and personal, of the said Duncan MacDonald, and unless the said Duncan MacDonald return within the jurisdiction of the said Court, and put in bail to the action, or cause the said claim to be discharged within three calendar months, all the estate real and personal of the said Duncan MacDonald, or so much thereof as may be necessary, will be held liable for the payment, benefit and satisfaction of the said claim.

CHARLES P. TREADWELL,
Sheriff, O. D.

Sheriff's Office, L'Orignal,
30th April, 1842. sn-2

First published in Gazette, May 19, 1842.

Adjourned Sale of Lands for Taxes.

Ottawa District, to wit. } THE Sale of the lands which have been advertised in the Ottawa District, for Taxes due up to 1st July 1841, having been offered for sale this day, at two shillings and six pence per acre, according to the Statutes in that case made and provided, and no bids obtained, stands adjourned until Wednesday the 22nd day of June next, to be holden at the same place and hour.

C. P. TREADWELL,
Sheriff, O. D.

Sheriff's Office, L'Orignal,
20th day of April, 1842. i-1

In the Queen's Bench.

District of Johnstown, to wit. } BY virtue of a writ of Fieri Facias, issued out of Her Majesty's Court Queen's Bench, and to me directed, against the lands and tenements of Hamilton D. Jessup, at the suit of Alexander Miller, I have seized lot number 15, in the 9th concession of the township of Oxford, in the District of Johnstown, containing two hundred acres, be the same more or less; town lots numbers 26, 27, 28, 29 and 30, fronting on the south side of Dibble street, in the town of Prescott, in the District of Johnstown, containing by admeasurement one acre and forty-six rods, be the same more or less, which said town lots are butted and bounded as follows, that is to say, commencing on the south side of Dibble street aforesaid, at the north east angle of said lot number 26, thence along the south side of the said street, south fifty-three degrees west, six chains and twenty-five links, more or less to the north west angle of the said lot number 30, on the east side of Saint Lawrence street, in the said town, thence along the east side of the said last mentioned street, south thirty-seven degrees east, two chains and six links, more or less to the south west angle of the said lot number 30, then north fifty-three degrees east, six chains and twenty-five links, more or less to the south east angle of the said lot number 26, then north thirty-seven degrees west, two chains and six links, more or less to the place of beginning, all which land and town lots, will be sold by auction, on Monday the twenty-second day of August next, at the Court House Brockville, at eleven o'clock, in the forenoon.

ADIEL SHERWOOD,
Sheriff, D. J.

Sheriff's Office, Brockville,
21st May, 1842. i-4

District of Johnstown, to wit. } BY virtue of a writ of Fieri Facias, issued out of His Majesty's Court

of King's Bench, and to me directed, against the lands and tenements of James Hall, at the suit of Fordyce Lanetan Lothrop and George Weatherhead Arnold, I have seized and taken the following lands and tenements, viz:—a small lot of about one fourth of an acre, on the south side of the King's Highway, with a small house on the said premises, and near to the south western limits of the town of Brockville, which I shall expose to public sale, on Saturday the sixth day of August next, at twelve o'clock noon, at the Court House in Brockville.

ADIEL SHERWOOD,
Sheriff, J. D.

Sheriff's Office, Brockville,
5th May, 1842. i-2

In the Queen's Bench.

District of Johnstown, to wit. } BY virtue of a writ of Fieri Facias, issued out of Her Majesty's Court of Queen's Bench, and to me directed, against the lands and tenements of David Melvin, at the suit of William Raymond, I have seized and taken in execution the south half of lot No. 1, in the fifth concession of South Gower, containing one hundred acres, more or less, which said land will be sold on Saturday, the 20th day of August next, at 12 o'clock noon, at the Court House in Brockville.

ADIEL SHERWOOD,
Sheriff, J. D.

Sheriff's Office, Brockville,
27th April, 1842. i-1

In the Queen's Bench.

In the District of Johnstown, to wit. } BY virtue of a writ of Fieri Facias, issued out of Her Majesty's Court of Queen's Bench, and to me directed, against the lands and tenements of Hamilton D. Jessup, at the suit of Charles Bowman, I have seized and taken in execution lot No. 15, in the 9th concession of the township of Oxford, in the District of Johnstown, in the Province of Canada, containing 200 acres, be the same more or less:—town lots numbers 26, 27, 28, 29, and 30, fronting on the south side of Dibble street, in the town of Prescott, District of Johnstown, and Province of Canada, containing by admeasurement one acre and forty-six rods, be the same more or less, which said town lots are butted and bounded as follows, that is to say, commencing on the south side of Dibble street aforesaid, at the north east angle of said town lot number 26, thence along the south side of the said street, south fifty three degrees west, six chains and twenty-five links more or less to the north west angle of the said lot number 30, on the east side of Saint Lawrence street, in the said town, thence along the east side of the said last mentioned street, south thirty-seven degrees east, two chains and six links more or less to the south west angle of the said lot number 30, then north fifty-three degrees east, six chains and twenty-five links, more or less to the south east angle of the said lot number 26, then north thirty-seven degrees west two chains and six links, more or less to the place of beginning, all which town lots and land will be sold by auction, on Saturday the thirtieth day of July next, at the Court House Brockville, at eleven o'clock, in the forenoon.

ADIEL SHERWOOD,
Sheriff, District Johnstown.

Sheriff's Office, Brockville,
29th April, 1842. i-1

In the District Court.

District of Johnstown, to wit. } NOTICE is hereby given, that by virtue of a warrant of Attachment, issued out of Her Majesty's District Court, at Brockville, and to me directed, against the estate of William Cowan, an absconding or concealed debtor, at the suit of Edward Harrison, for the sum of twenty-five pounds, seven shillings and eleven pence—I have seized all the estate, real as well as personal, of the said William Cowan, and unless the said William Cowan return within the jurisdiction of the said Court, and put in bail to the said action, or cause the claim of the said Edward Harrison, to be discharged within three calendar months, all the real and personal estate of the said William Cowan, or so much thereof as may be necessary, will be held liable for the payment, benefit and satisfaction of the said claim

ADIEL SHERWOOD,
Sheriff, J. D.

Sheriff's Office, Brockville,
30th March, 1842. sn-48

First published in Gazette, 7th April, 1842.

Sheriff's Sale.

Bathurst District, to wit. } BY virtue of a writ of Fieri Facias, issued out of Her Majesty's District Court, at Perth, and to me directed, against the lands and tenements in my District, which were of Edmond Pollard, deceased, at the time of his death in the hands of Matthew O'Neil and Mary his wife, executrix of the last will and testament of the said Edmond Pollard deceased, to be administered, at the suit of Stephen Boyce Shipman, I have seized and taken in execution, as the property of the said Edmond Pollard deceased, at the time of his death in the hands of Matthew O'Neil and Mary his wife, executrix aforesaid, lot number seven, in the sixth concession of the township of Ramsay, containing two hundred acres, be the same more or less, with all buildings and improvements thereon, which I shall expose for sale, at the temporary Court House in Perth, on Saturday the 11th day of June next, at the hour of 12 o'clock, noon.

JOHN A. H. POWELL,
Sheriff.

Sheriff's Office, Perth,
8th March, 1842. e-49

N. B. Any person or persons having claims on the above described property, by mortgage or otherwise, are requested to make the same known to me, on or before the day of sale.

Bathurst District, to wit. } PUBLIC Notice is hereby given, that by virtue of certain writs to me directed, I shall attend at the Court House in Perth, on Wednesday the 9th day of June next, at the hour of 11 o'clock, in the forenoon, being the second day of the sittings of the Court of General Quarter Sessions of the Peace, and shall then and there offer for sale, in conformity with the last clause of the second section of the provincial Act, 7th Wm. 4th, Cap. 19, the lands in the townships of Bathurst, South Sherbrooke, North Sherbrooke, Beckwith, Nepean, Goulburn, March, Huntley and Fitzroy, advertized by the Treasurer of the said District, as in arrears for Assessment and Road Tax, up to the 1st July 1840, unless such arrears are sooner paid.

JOHN A. H. POWELL, Sheriff.

Sheriff's Office, Perth,
19th March, 1841.

The sale of the above lands is adjourned until Wednesday the 22 day of September next, being the second day of the sittings of the Court of General Quarter Sessions of the Peace, to be then and there holden, at the same place and hour.

JOHN A. H. POWELL, Sheriff.

Sheriff's Office, Perth,
9th June, 1841.

The sale of the above lands is further adjourned, until Wednesday the 16th March next, being the second day of the sittings of the Court of General Quarter Sessions of the Peace, to be then and there holden, at the same place and hour.

JOHN A. H. POWELL, Sheriff.

Sheriff's Office, Perth,
22nd September 1841.

The sale of the above lands is further adjourned, until Wednesday the 15th day of June next, being the second day of the sittings of the Court of General Quarter Sessions of the Peace, to be then holden at the temporary Court House in Perth, at the said hour of 11 o'clock, forenoon.

JOHN A. H. POWELL, Sheriff.

Sheriff's Office, Perth,
16th March, 1842. 48-d

Sheriff's Sale.

Prince Edward District, to wit. } BY virtue of a writ of Attachment, issued out of Her Majesty's District of Prince Edward Court, and to me directed, against the estate real and personal, of Job Bennett, an absconding or concealed debtor, at the suit of John Thirkle, for the sum of fourteen pounds; I have seized all the estate real as well as personal, of the said Job Bennett, and unless the said Job Bennett return within the jurisdiction of the said Court, and put in bail to the action, within three calendar months, or cause the said claim to be discharged, all the real and personal estate of the said Job Bennett, or so much thereof as may be necessary, will be held liable for the payment, benefit and satisfaction of the said claim.

OWEN McMAHON.
Sheriff, District of Prince Edward.

Sheriff's Office, Picton,
April 2nd, 1842. sn-51

First published in Gazette, 28 April, 1842.

In the Queen's Bench.

Canada, Midland District, to wit. } BY virtue of a writ of Attachment, issued out of Her Majesty's Court of Queen's Bench, and to me directed, against the estate real as well as personal of Edwin L. Mallory, an absconding or concealed debtor, at the suit of James Henry Mallory, for the sum of two hundred pounds, I have seized all the estate, real as well as personal, of the said Edwin L. Mallory, and unless the said Edwin L. Mallory return within the jurisdiction of the said Court, and put in bail to the action, or cause the said claim to be discharged within three calendar months, all the estate real and personal, or so much thereof as may be necessary, will be held liable for the payment, benefit and satisfaction of the said claim

ALLAN McDONELL,
Sheriff, M. D.

Sheriff's Office, Kingston,
28th May, 1842. sn-4

First published in Gazette, June 2, 1841

Sheriff's Sale of Lands.

Midland District, to wit. } ON Wednesday the fourth day of May next, at 12 o'clock noon, will be sold by public auction, at the Sheriff's Office in the town of Kingston, taken in the following suits, viz:—

The President, Directors and Company of the Commercial Bank, *vs.* John McLean and Archibald McLean.

William Dennistown, John Downie Bryce, James Playfair, John McMurrich and William Ferguson, *vs.* John McLean, James Fraser *vs.* John McLean.

The President, Directors and Company of the Bank of Upper Canada, *vs.* John McLean.

The right, title and interest of the above named Defendant John McLean, in lot No. 225, in the town of Kingston; lot No. 5 and 6, on west side of Great River Cataraqui, in the township of Kingston.

All persons having any claims on the above property, will please make the same known to me, on or before the day of sale.

ALLAN McDONELL,
Sheriff, M. D.

Sheriff's Office, Kingston,
25th January, 1842. n-4

The above sale, is postponed till the 20th of June, next.

Midland District, to wit. } NOTICE is hereby given, that by virtue of a warrant of Attachment issued out of Her Majesty's Court of Queen's Bench at Toronto, and to me directed, against the estate as well real as personal of George I. Selleck, an absconding or concealed debtor, at the suit of Samuel Morley and Charles W. Jenkins, for the sum of twelve pounds, eleven shillings and seven pence—I have seized all the estate as well real as personal, of the said George I. Selleck, and unless the said George I. Selleck return within the jurisdiction of the said Court, and put in bail to the action or cause the claim of the said Samuel Morley and Charles W. Jenkins to be discharged within three calendar months, all the estate real and personal, of the said George I. Selleck, or so much thereof as may be necessary, will be held liable for the payment, benefit and satisfaction of the said claim.

A. MACDONELL, Sheriff, M. D.

Sheriff's Office, Kingston,
16th March, 1842. sn-47

Midland District, to wit. } NOTICE is hereby given, that by virtue of a warrant of Attachment, issued out of Her Majesty's Court of Queen's Bench, at Toronto, and to me directed, against the estate as well real as personal of George I. Selleck, an absconding or concealed debtor, at the suit of William Henry Davy and Benjamin F. Davy, for the sum of forty-eight pounds—I have seized all the estate as well real as personal, of the said George I. Selleck, and unless the said George I. Selleck return within the jurisdiction of the said Court, and put in bail to the action, or cause the claim of the said William Henry Davy and Benjamin F. Davy to be discharged within three calendar months, all the estate real and personal of the said George I. Selleck, or so much thereof as may be necessary, will be held liable for the payment, benefit and satisfaction of the said claim.

A. MACDONELL,
Sheriff, M. D.

Sheriff's Office, Kingston,
16th March, 1842. sn-47

Midland District, to wit. } NOTICE is hereby given, that by virtue of a warrant of Attachment issued out of Her Majesty's Court of Queen's Bench, at Toronto, and to me directed, against the estate as well real as personal of George I. Selleck, an absconding or concealed debtor, at the suit of William Fowler Collins and Thomas Augustus Harris, for the sum of fifty-two pounds, and eighteen shillings, I have seized all the estate as well real as personal, of the said George I. Selleck, and unless the said George I. Selleck return within the jurisdiction of the said Court, and put in bail to the action, or cause the claim of the said William Fowler Collins, and Thomas Augustus Harris to be discharged within three calendar months, all the estate real and personal of the said George I. Selleck, or so much thereof as may be necessary will be held liable for the payment benefit and satisfaction of the said claim.

A. MACDONELL,
Sheriff, M. D.

Sheriff's Office, Kingston,
16th March, 1842. sn-47

In the Queen's Bench

Colborne District, to wit. } BY virtue of a writ of Attachment issued out of Her Majesty's Court of Queen's Bench, at Toronto, and to me directed, against the estate real and personal of Daniel Shea, an absconding or concealed debtor, to satisfy James Boug Sutherland, Kenneth McKay Sutherland, and Donald Ross, for the sum of seventy-seven pounds, ten shillings currency, I have seized all the estate real as well as personal, of the said Daniel Shea, and unless the said Daniel Shea return within the jurisdiction of the said Court, and put in bail to the action, or cause the said claim to be discharged within three calendar months, all the real and personal estate of the said Daniel Shea, or so much thereof as may be necessary, will be held liable for the payment, benefit and satisfaction of the said claim.

W. S. CONGER,
Sheriff, C. D.

Sheriff's Office, Peterboro,
16th May, 1842. sn-3

First published in Gazette, May 26, 1842.

Sheriff's Sale of Lands.

ON Saturday the 16th day of July 1842, at 12 o'clock at noon, will be sold by public auction at the Court House, in the City of Toronto, the undermentioned lands and tenements, taken in execution in the following suits viz:—

In the Queen's Bench.

The President, Directors and Company of the Bank of Upper Canada,
vs.
George Ridout.

In the Queen's Bench.

John Murdock Murchison,
vs.
George Ridout.

In the Queen's Bench.

William T. Kennedy,
vs.
George Ridout.

In the Queen's Bench.

William Salmon,
vs.
George Ridout.

In the Queen's Bench.

Benjamin Thorne,
vs.
George Ridout.

In the Queen's Bench.

William Henry Boulton,
vs.
George Ridout.

Robert Forsyth Maitland and Edward James Snow Maitland,
vs.
George Ridout.

In the Queen's Bench.

Joseph Mills
vs.
George Ridout.

In the Queen's Bench.

Archibald Laurie, John Laurie and James Laurie,
vs.
George Ridout.

Lots Nos. 19 and 20, in the first concession, township of Scarborough; and part of the south half of lot No. 19, in the 2nd concession of Scarborough, containing 425 acres, upon which there is 100 acres of land under good improvement, with a good frame house and barn erected thereon; lot No. 31, and east half of No. 32, in the 5th concession of the township of Whitchurch; lots Nos. 10, 11, 12 and 13, north of Simcoe Place, and lots Nos. 18, 19, 20 and 21, South of Russell Square, city of Toronto, upon which lots there is a large and commodious house, with out-houses, &c. &c. This property is without exception, one of the most valuable and pleasant situations in the city, being bounded by Market street, King street and John street, and adjoining the Government House; also, lots Nos. 9, 10 and 11, on Maria street; and lot No. 9, Phœbe street, being a part of Park lots Nos. 14 and 15, in the 1st concession from the bay, in the city of Toronto, upon which lots valuable buildings are erected thereon.

W. B. JARVIS, Sheriff.

Sheriff's Office, 6th June, 1842. 3-1

SHERIFF'S SALE OF LANDS.

On the 16th day of June 1842, at 12 o'clock, at noon.

WILL be sold by Public Auction, at the Court House in the City of Toronto, the undermentioned lands and tenements, by virtue of Writs of Venditioni Exponas, in the following suits, viz:—

In the Queen's Bench.

Charles Hadley,
vs.
David Edgar

Lot No. 10, west of Bayfield street, town of Barrie.
" 16 east of John street, in do.
" 31 west of do. do.
" 33 do. do. do.
" 35 do. do. do.
" 40 do. do. do.
" 41 do. do. do.
" 43 do. do. do.
" 44 do. do. do.
" 46 east of Mary street, do.
" 47 do. do. do.
" 48 do. do. do.
" 49 do. do. do.
" 50 do. do. do.
" 52 do. do. do.
" 53 do. do. do.
" 54 do. do. do.
" 60 west of Mary street, do.
" 61 do. do. do.

In the Queen's Bench.

William Bright,
vs.
George Shaw.

In the Queen's Bench.

William Mathers, assignee of William Botsford Jarvis, Sheriff of the Home District.

vs.

George Shaw, John Powell and Alexander Shaw.

Part of Park lot No. 23, in th 1st concession from the Bay, in the township of York.

In the Home District Court.

William Ward Custead,

vs.

Thomas Campbell.

In the Home District Court.

William Ward Custead,

vs.

Thomas Campbell.

Lot No. 6 and 7, in the 1st concession, West of centre road, Mono, 200 acres, 60 acres of which are under good improvement.

Lot No. 10, 1st concession West centre road do., and lot No. 10, in the 8th concession of the township of Amaranth.

W. B. JARVIS,
Sheriff, H. D.

Sheriff's Office, 5th May, 1842. i-1

In the Home District Court.

BY virtue of two writs of Attachment issued out of the Home District Court of the Home District, and to me directed, against the estate real and personal of John Steel the elder, an absconding or concealed debtor, to satisfy Richard Machell, for the sum of twenty-one pounds, nineteen shillings; and William Rowland, for the sum of ten pounds, five shillings—I have seized all the estate real and personal, of the said John Steel the elder, and unless the said John Steel the elder return within the jurisdiction of the said Court, and put in bail to the action or cause the said claim to be discharged within three calendar months, all the estate real and personal, or so much thereof as may be necessary, will be held liable for the payment, benefit and satisfaction of the said claim.

W. B. JARVIS,
Sheriff, H. D.

Sheriff's Office,
11th April, 1842. sn-49

SHERIFF'S SALE OF LANDS.

On the 14th day of May, 1842, at 12 o'clock, at noon.

WILL be sold by Public Auction, at the Court House, in the City of Toronto, the undermentioned lands and tenements, by virtue of Writs of Execution in the following suits, viz:—

In the Queen's Bench.

Robert Forsyth Maitland and Edward James Snow Maitland,

vs.

John Powell.

Part of lots No. 1 & 2, East side of William street, City of Toronto.

Lots No. 2, 4, 5 & 6, East of centre, and part of Park lot No. 13, township of York, and lot No. 10, in the 9th concession Whitby.

In the Queen's Bench.

James F. Smith,

vs.

James Cameron.

Lots No. 2 &3, West of centre road, new Survey, of lot No. 13, in 1st concession of the township of York, about 100 acres.

North half of lot No. 22, in the 1st concession West side of Yonge street, township of York.

In the Queen's Bench.

The President, Directors and Company of the Bank of Upper Canada,

vs.

Charles Stanley Monck and William Ware.

East half of lot No. 16, in the 7th concession, broken front of lot No. 28, in the 5th concession, and No. 27, in the 6th concession of Oro.

In the Queen's Bench.

The President, Directors and Company of the Commercial Bank of the Midland District.

vs.

Joseph Foot and William Alex. Campbell.

Lots Nos. 13, 14 & 15, front concession, 243 acres; lots No. 18 and 19, 6th concession, 385 acres; lot No. 23, in the 3rd concession, and North half of No. 23, in the 2nd concession, 64 acres; lot No. 30, front concession, 80 acres, in the township of Rama, county of Simcoe.

In the Queen's Bench.

John Murchison,

vs.

John Murdoch Murchison.

South half of lot No. 10, in the 5th concession, township of Thora.

W. B. JARVIS, Sheriff, H D.

Sheriff's Office, Toronto,
28th January, 1842. 48-i

The above sale is postponed till the 16th day of June next, at the hour and place above-mentioned

W. B. JARVIS, Sheriff.

Sheriff's Office, 14 May, 1842. t-2

Sheriff's Sale.

Niagara District, to wit. } BY virtue of a writ of Fieri Facias, issued out of Her Majesty's Court of Queen's Bench, and to me directed, against the lands and tenements of John Hawn, at the suit of James Cummings, I have seized and taken in execution as belonging to the said John Hawn, lot No. 16, 5th concession of the township of Crowland, 100 acres, which property I shall expose for sale, at the Sheriff's Office in the town of Niagara, on Saturday the 16th day of July 1842, at 12 o'clock noon, for cash only.

W. KINGSMILL,
Sheriff, N. D.

Sheriff's Office, Niagara,
April 16th, 1842. i-4

In the Queen's Bench.

Daniel Campbell *vs.* Richard Hatt.

In the Gore District Court.

Jacob Walton *vs.* Richard Hatt.

Jacob Walton *vs.* Richard Hatt.

Guy R. Prentiss *vs.* Richard Hatt.

BLOCK No. 39, containing two acres; lots Nos. 1, 2, 3, 7, 8 and 9, of block No. 5; lots No. 11 and 12, of block No. 10; lots No. 12, 13 and 14, of block No. 18; lot No. 12, of block No. 13; lot No. 11, of block No. 34, and lot No. 44, on Hatt street, in that part of the village of Dundas, laid out by the heirs of the said Richard Hatt, deceased, in the township of Flamborough West; with one undivided 10th of a gore of land, containing 12 acres and 8 perches, being parts of lots No. 13 and 14, in the 1st concession of the township of Flamboro' West, Gore District.

ALLAN MACDONELL,
Sheriff, G. D.

i-4

ON Thursday the 9th June 1842, will be sold in the Court House in the town of Hamilton, at one o'clock in the afternoon, the undermentioned lots of land, taken in execution under the several writs of Fieri Facias, issued in the following suits respectively:—

In the Queen's Bench.

Susan McDonell, James Holmes, John Speirs and James Law,

vs.

John Smith.

James Scott the elder, James Scott the younger and James Tyre,

vs.

John Smith.

William Smith, Logan Fuller and James Dick,

vs.

John Smith.

In the District Court.

Angus Carleton and John Holland,

vs.

John Smith

Jefferson Green and William Thompson,

vs.

John Smith.

Town of Hamilton.

North halves of lots No. 41, 42, 43, 4, north side of Rebecca street; No. 44, west side of Catherine street; Nos. 43 and 44, east side of Catherine street; No. 1, west side of Mary street; No. 47 and part of 8, south side of King street; Nos. 29, 30, south side of King street; north part of No. 8, in the 1st, and north part of 9, in the 2nd concession of Barton, 170 acres; town lots A & B, on the north side of Dundas street; and No. 2, on the west side of Burwell street, in the village of Paris.

ALLAN MACDONELL,
Sheriff, G. D

52-i

ON the ninth day of June next ensuing, will be sold in the Court House in the town of Hamilton, at one o'clock in the afternoon, the undermentioned lots of land, taken in execution under the several writs of Fieri Facias, issued in the following suits, respectively:—

The President, Directors and Company, of the Bank of Upper Canada,

vs.

William Chisholm.

The President, Directors and Company, of the Bank of Upper Canada,

vs.

William Chisholm and George Chisholm.

Nathaniel Jones,

vs.

William Chisholm.

Joshua Belding,

vs.

William Chisholm.

The President, Directors and Company, of the Gore Bank,

vs.

John Moore and William Chisholm.

The President, Directors and Company of the Commercial Bank of the Midland District,

vs.

William Chisholm.

The President, Directors and Company, of the Commercial Bank of the Midland District,

vs.

William Chisholm.

The President, Directors and Company, of the Commercial Bank of the Midland District,

vs.

William Chisholm.

Edward McElderry,

vs.

William Chisholm.

John Armstrong and James Trotter,

vs.

William Chisholm.

The President, Directors and Company of, the Gore Bank,

vs.

William Chisholm.

The President, Directors and Company, of the Gore Bank,

vs.

William Chisholm.

The President, Directors and Company, of the Commercial Bank of the Midland District,

vs.

Merrick Thomas.

The President, Directors an Company, of the Bank of Upper Canada,

vs.

Merrick Thomas.

The President, Directors and Company, of the Gore Bank,

vs.

Merrick Thomas.

TRAFALGAR.

Lots No. 12, 13, 14, 15, 16, in the fourth concession; also, the broken front in the said concession, 13, 14, 15 and 16, and the North East part of 19, third concession.

Lot lettered A, in block 21, containing one quarter of an acre, with a dwelling house thereon, in the village of Oakville; park lot I, containing one acre, 1 rood and 6½ perches, in the village of Oakville; lot A, in block 10, containing one quarter of an acre, in the village of Oakville; and lot No. 17, in the 3rd concession, south of Dundas street, containing 200 acres.

NELSON.

Lot number 44, south of Dundas street, in the first concession, containing 200 acres.

ALLAN MACDONELL,
Sheriff, G. D.

Sheriff's Office, Hamilton,
April 1, 1842. i-52

In the Queen's Bench.

Canada, Gore District, to wit. } BY virtue of a writ of Attachment, issued out of Her Majesty's Court of Queen's Bench and to me directed against all the Estate, real as well as personal, of John Layton, absconding or concealed debtor, at the suit of William Case for the sum of thirty-four pounds, nine shillings and four pence, I have seized all the Estate real as well as personal, of the said J. Layton, and unless the said J. Layton return within the jurisdiction of the said Court, and put in bail to the action, or cause the said claim to be discharged within three calendar months, all the estate real and personal, or so much thereof as may be necessary, will be held liable for the payment, benefit and satisfaction of the said claim.

ALLAN MACDONELL,
Sheriff, G. D.

Sheriff's Office, Hamilton,
February, 1842. sn-52

In the Queen's Bench.

ON the 9th June next, will be sold in the Court House in the town of Hamilton, at one o'clock in the afternoon, 144 acres, being lot No. 41, in the 3rd concession of Ancaster, taken in execution in the suit

William Ross and Eneas Sage Kennedy,

vs.

Emelia Hale, Edward D. Hale and Charles Hale.

ALLAN MACDONELL,
Sheriff, G. D.

Sheriff's Office, Hamilton,
January 12, 1842. i-52

In the Gore District Court.

Joshua L. Hardy,

vs.

Merritt Aldridge.

ON the 9th June next, at 12 o'clock noon, will be sold by public auction, at the Court House in the town of Hamilton, the right, title and interest of the said Defendant, in lots Nos. 29, 30, and 31, in 2nd concession of the township of Saltfleet, taken in execution in the above suit.

ALLAN MACDONELL,
52-i Sheriff, G. D

Sheriff's Sale.

Brock District, to wit. } BY virtue of a writ of Fieri Facias, issued out of the Court of Queen's Bench, and to me directed, against the lands and tenements of Alexander Westbrooks, at the suit of Jacob Cooley. I have seized and taken in execution, all the estate right title and interest, as the property of the said Alexander Westbrooks, viz:—

North half of lot number six, in the fourth concession of the township of Oakland, in the District aforesaid, all which I will offer for sale, at the Court House in the town of Woodstock, on Monday the twenty-ninth day of August next, at 12 o'clock, at noon.

JAMES CARRALL,
Sheriff, B. D.

Sheriff's Office, Woodstock,
May 20th, 1842. i-4

Brock District, to wit. } BY virtue of a writ of Fieri Facias, issued out of Her Majesty's Court of Queen's Bench, and to me directed, against the lands and tenements of Sir Allan N. McNab, at the suit of the President, Directors and Company of the Gore Bank, I have seized and taken as belonging to the said Sir Allan N. McNab, a part of lot number six, in the first concession of the township of Oxford, Western District, which said land I will offer for sale, at the Court House in the town of Woodstock, in the District aforesaid, on Monday the twenty-ninth day of August next, at twelve o'clock, noon.

JAMES CARRALL,
Sheriff, B. D.

Sheriff's Office, Woodstock,
May 19th, 1842. i-3

Brock District, to wit. } BY virtue of a writ of Fieri Facias, issued out of Her Majesty's Court of Queen's Bench, and to me directed, against the lands and tenements of Peter Hunter Hamilton, at the suit of Joseph Shuter and Robert Charles Wilkins, I have seized and taken in execution, as belonging to the said Peter Hunter Hamilton, lot number thirteen, in the tenth concession of township of Norwich, which I will expose for sale, at the Court House in the town of Woodstock, on Monday the twenty-ninth day of August next, at the hour of twelve o'clock, at noon.

JAMES CARRALL,
Sheriff, B. D.

Sheriff's Office, Woodstock,
May 14th, 1842. i-2

Sheriff's Sale.

District of Talbot, to wit. } BY virtue of a writ of Fieri Facias, issued out of Her Majesty's Court of Queen's Bench, and to me directed, against the lands and tenements of Benjamin B. Buck, at the suit of Job Loder, I have seized and taken in execution, part of lot No. 18, in the 9th concession of the township of Townsend, being composed of the northern division, 132 acres more or less, with the buildings thereon, which I shall offer for sale, at the Court House in the town of Simcoe, on Thursday the 30th day of June next, at 12 o'clock, noon.

H. V. A. RAPELJE,
Sheriff, T. D.

Sheriff's Office, Simcoe,
16th May, 1842. i-3

In the Queen's Bench.

The Queen, Plaintiff,

vs.

John Burwell, Defendant.

Canada, London District, to wit. } BY virtue of a writ of Fieri Facias, issued out of Her Majesty's Court of Queen's Bench, and to me directed, against the lands and tenements of the above named defendant, I have seized and taken in execution the following property, viz:—

Lot No. 20, west on Robinson street and south on Wellington street; lot number 20 in rear thereof, and south on Wellington street; west half of lot number 20, east on Robinson street and south on Wellington street, in the town of Port Burwell, in the township of Bayham, containing two roods and 20 rods, more or less; lot number 10, west of Robinson street and south on Brock street; lots numbers 16 and 17, west of Erieus street, and adjoining the market square; lot number 12, east on Erieus street; in the said town of Port Burwell, containing 3 roods and 24 rods, more or less; broken lot number 20, bounded on the eastern edge of big Otter Creek, in the said town of Port Burwell, containing 1 rood, more or less, with buildings thereon, which lands I shall offer for sale, at the Court House in the town of London, on Saturday the 11th day of June next, at 12 o'clock, noon.

JAMES HAMILTON,
Sheriff, L. D.

Sheriff's Office, London,
March 9, 1842. i-52

In the Queen's Bench.

Canada, London District, to wit. } BY virtue of two writs of Fieri Facias, issued out of Her Majesty's Court of Queen's Bench, and to me directed, against the lands and tenements of Joseph Smith, deceased, at the time of his death in the hands of Anna Smith Executrix, and Robert Thompson, Executor of the last will and testament of the said Joseph Smith deceased, at the everal suits of George Begg and Amoriah Sutton, I have seized and taken in execution the following property, viz:—

Lot 24, 10th concession, in the township of Blenheim, 200 acres; lot 36, 38, north side of Talbot road, east, 200 acres each, in the township of Southwold; lot 14, 15, 16, north rear lake road, in the township of Southwold; lot 16, south side lake road, 82 acres; also, parts of the following lots as belonging to the estate of the said Joseph Smith, deceased, viz: parts of lot 14, 15, 17, 18, 3rd concession of Carradoc;

ot 17, 5th concession Carradoc; lot 21, 8th concession Carradoc; lot 14, 9th concession Carradoc, supposed to contain 100 acres each, which lands I shall offer for sale, at the Court House in the town of London, on Saturday the 18th day of June next ensuing, at noon.

JAMES HAMILTON,
Sheriff, L. D.

Sheriff's Office, London,
17th March, 1842. i-52

In the Queen's Bench.

Western District, to wit. } BY virtue of a writ of Attachment, issued out of Her Majesty's Court of Queen's Bench, at Toronto, and to me directed, against the estate real and personal of William Crampton, an absconding or concealed debtor, to satisfy Hugh McCallum, executor of the last will and testament of Dennis Drouillard deceased, for the sum of one hundred and two pounds, I have seized all the estate real as well as personal of the said William Crampton, and unless the said William Crampton return within the jurisdiction of the said Court, and put in bail to the action, or cause the said claim to be discharged within three calendar months, all the real and personal estate of the said William Crampton, or so much thereof as may be necessary, will be held liable for the payment, benefit and satisfaction of the said claim.

GEORGE WADE FOOTT,
Sheriff, W. D.

Sheriff's Office, Sandwich,
May 25, 1842, sn-4
First published in Gazette, June 2, 1842.

In the District Court.

Western District, to wit. } BY virtue of a writ of Attachment, issued out of Her Majesty's Western District Court, and to me directed, against the estate real and personal of Patrick Brenan, an absconding or concealed debtor, at the suit of William K. Cornish, for the sum of thirteen pounds and five shillings, I have seized all the estate, real and personal, of the said Patrick Brenan, and unless the said Patrick Brenan return within the jurisdiction of the said Court, and put in bail to the action, or cause the said claim to be discharged within three calendar months, the real and personal estate of the said Patrick Brenan, or so much thereof as may be necessary, will be held liable for the payment, benefit and satisfaction of said claim.

GEORGE WADE FOOTT,
Sheriff.

Sheriff's Office, Sandwich,
February 9, 1842. sn-51
First published in Gazette, April 28, 1842

" In the Queen's Bench.

Western District, to wit. } BY virtue of a warrant of Attachment, issued out of Her Majesty's Court of Queen's Bench, and to me directed, against the estate real and personal, of John H. Montgomery, an absconding or concealed debtor, at the suit of Elizabeth Haw, Administratrix of the goods and chattels, rights and credits of King Hanc Haw deceased, for the sum of sixty-nine pounds, six shillings and three farthings—I have seized all the estate, real as well as personal, of the said John H. Montgomery, and unless the said John H. Montgomery return within the jurisdiction of the said Court, and put in bail to the action within three calendar months, or cause the said claim to be discharged, all the real and personal estate of the said John H. Montgomery, or so much thereof as may be necessary, will be held liable for the payment, benefit and satisfaction of the said claim.

GEORGE WADE FOOTT,
Sheriff.

Sheriff's Office, Sandwich,
March 19, 1842. sn-51
First published in Gazette, April 28, 1842.

In the Queen's Bench.

Western District, to wit. } BY virtue of a writ of Attachment, issued out of Her Majesty's Court of Queen's Bench, and to me directed, against the estate real and personal, of Alexis Pilette, an absconding or concealed debtor, at the suit of Jean Baptiste Pilette, for the sum of one hundred and four pounds, five shillings and eight pence—I have seized all the estate, real as well as personal, of the said Alexis Pilette, and unless the said Alexis Pilette return within the jurisdiction of the said Court, and put in bail to the action, or cause the said claim to be discharged within three calendar months, all the real and personal estate of the said Alexis Pilette, or so much thereof as may be necessary, will be held liable for the payment, benefit and satisfaction of the said claim.

GEORGE W. FOOTT, Sheriff.

Sheriff's Office, Sandwich,
March 28th 1842. sn-51
First published in Gazette, April 28, 1842.

Grafton Harbour.

NOTICE—The Annual Meeting of the Stockholders in the Grafton Harbour, will take place according to the act of Incorporation, on the third Monday in June next, at the Inn of J. Arkland, in Grafton, at the hour of 12 o'clock noon, for the purpose of electing Directors for the ensuing year.

By Order,
JAMES LAWLESS.
Secretary & Treasurer

Haldimand, 17th May, 1842. n-4

NOTICE is hereby given, that application will be made at the next Session of the Legislature, by Petition, to annex the townships of Bayham, South and North Dorchester, Blanchard, Downie, North Easthope, Wilmot, and that part of the townships of Dumfries and Brantford lying West of the Grand River, to the District of Brock. 24

NOTICE is hereby given, that application will be made to Parliament, at the ensuing session thereof, to pass an act of naturalization, in favour of the Rev. Abijah Blanchard, of the township of Pelham, in the Niagara District; the Rev. Levi Rose, of the township of Barton, in the Gore District; Ministers of the Presbyterian Church, and Mr. John F. A. S. Fayette, of the township of Waterloo, in the Wellington District; a probationer of said Church.

Barton, February 17th, 1842. 43

NOTICE is hereby given, that application will be made at the next Session of the Legislature, for an Act to amend the Act of Incorporation of the City of Toronto, in such a manner as to give power to the Mayor, Aldermen and Commonalty to impose a tax on Pine Wood brought into the City for the use of Steam Boats, to be expended within the City; also, so as to enable the Corporation to enforce the collection of the Commutation of Statute Labour from persons residing within the City, by giving the power of imprisonment in the event of no sufficient distress; and also to alter the proportion of taxation within the Liberties, by making it one half, instead of one fourth of the amount imposed upon the inhabitants residing in the City.

Toronto, 8th March, 1842. 45

NOTICE.—Application will be made at the next sitting of the Legislature, for a Charter to Incorporate a Company for the Manufacture of Salt, at the "Hyde-Rheums," on the River Aux Sable, in township of Bosanquet, in the Western District. 20

A LATE ACT of this Province having created a Municipal Council for the District of Niagara, it becomes necessary and expedient that an Act of Incorporation for Police and other local purposes be obtained for this Town.

NOTICE is therefore hereby given, by the Trustees of the Market Reservations, that application will be made to the Provincial Legislature, at its next Session, for such Incorporation, and enabling the present Trustees to surrender to the Board of Police, for the benefit of the Market and the Town, the land held by them, as also the Securities and the Funds accrued and increasing. 35

Niagara, Dec. 27th, 1841.

TAKE Notice, that application will be made at the next Session of the Provincial Legislature, for an Act to authorize the admission in any Court of Justice in this Province, or in any judicial proceeding whatever, of the evidence to be taken under any Commission issued out of the Court of Queen's Bench, in and for that part of the Province of Canada, formerly Upper Canada, or out of the Court of Chancery, to prove the last Will and Testament of the late Thomas Clarke, of the township of Stomford, deceased, in any cause or proceeding in which it may be necessary to use or prove such will, in the same manner as if a Commission for the examination of the witnesses to, and proof of the same had been issued in the particular cause or proceeding in which such evidence may be required.

STRACHAN & CAMERON,
Solicitors and Agents of the Executors of the late Thomas Clarke.

Toronto, 12th May, 1842. 2

NOTICE is hereby given, that application will be made at the next Session of the Legislature, to define the westerly limit of the County of Norfolk, and to annex to said County the Township of Bayham.

February 14th, 1842. 42

NOTICE is hereby given, that application will be made at the next Session of the Legislature, by petition, to form a new District, composed of the Townships of Fitz Roy, Pakenham, Darling, McNab, Horton, Ross, Westmeath, Pembroke, and the New Surveyed Townships in the rear of the aforesaid named Townships, along with the Islands opposite on the Ottawa.

Packenham Mills, 6th Dec. 1841. 33

Printed by R. STANTON, Printer to the QUEEN'S MOST EXCELLENT MAJESTY.

Upper Canada Gazette.

VOL. XVII. TORONTO, THURSDAY, JUNE 16, 1842. NO. 6

By Authority.

CROWN LANDS OFFICE,
KINGSTON, MARCH 29, 1842.

NOTICE is hereby given, that applications will be received during the months of May, June and July next, and Licences will be granted at the customary rates to cut Timber upon the surveyed and unsurveyed Lands of the Crown for the ensuing season, at the following Offices, viz:—

At the Crown Timber Office Bytown, for both sides of the Ottawa, and its tributaries from Grenville upwards including the townships of Finch, Winchester and Mountain in the Eastern District, the lands North of the Rideau River and Canal, and in the townships of Elmsley, Burgess, and North Crosby in the Johnstown District, also Palmerston and the unsurveyed lands to the North of the townships of Olden, Kennebec, Kaladar and Elzevir in the Midland District.

And at the Offices of the respective District Agents within that part of this Province formerly Upper Canada.

At the Office of Wm. Morrison, Esquire, Berthier, for the North side of the St. Lawrence, between Montreal and Montmorency.

At the Office of C. L. Marler, Esquire, Nicolet, for the South side of the St. Lawrence, from Sorel to the River Chaudière.

At the Office of C. F. Fournier, Esq. St. Jean, Port Joli, from the River Chaudière, to the River Metis; and for the District of Gaspé, at the Office of William McDonald, Esquire, New Carlisle.

49-si JOHN DAVIDSON.

Eastern District, to wit. } BY virtue of a writ of Fieri Facias, issued out of the Queen's Bench at Toronto, and to me directed, against the lands and tenements of Ira Baker at the suit of Joseph Shuter and Robert Charles Wilkins, I have seized and taken in execution as belonging to the said Ira Baker, the West half of lot number fourteen, and the south east one-fourth of lot number fifteen, in the first concession of the township of Osnabruck; and by virtue of a writ of Fieri Facias issued out of the District Court at Cornwall, against the lands and tenements of Samuel Moss, at the suit of William Mattice, I have seized and taken in execution, as belonging to the said Samuel Moss, the west half of number three, and the east half of number four, in the first concession, and the west half of number 31, in the 6th concession of the township of Osnabruck, which I will offer for sale, at the Court House in the town of Cornwall, on Friday the first day of July next, at 11 o'clock in the forenoon.

A. McMARTIN,
Sheriff, E. D.

Sheriff's Office, Cornwall,
30th March, 1842. i-1

ATTACHMENT.

Eastern District, to wit. } BY virtue of a writ of Attachment, issued out of the Court of Queen's Bench, at Toronto, and to me directed, against the estate real as well as personal of Duncan McDonald, an absconding or concealed debtor, at the suit of Duncan McIntyre and William——McIntosh, for the sum of ten hundred and sixty-eight pounds, six shillings and eight pence, I have seized all the estate real as well as personal of the said Duncan McDonald, and unless the said Duncan McDonald return within the jurisdiction of the said Court, and put in bail to the action, within three calendar months, or cause the said claim to be discharged, all the real and personal estate of the said Duncan McDonald, or so much thereof as may be necessary, will be held liable for the payment, benefit and satisfaction of the said claim.

A. McMARTIN,
Sheriff, E. D.

Sheriff's Office, Cornwall,
April, 28, 1842. sn-1

In the Queen's Bench.

Ottawa District, to wit. } BY virtue of a writ of Attachment, issued out of Her Majesty's Court of Queen's Bench, and to me directed, against the estate of Duncan McDonald, an absconding or concealed debtor, to satisfy Duncan Macintyre and William Macintosh, for the sum of two hundred and sixty-eight pounds, six shillings and eight pence, of lawful money of the Province of Canada, I have seized all the estate, real and personal, of the said Duncan MacDonald, and unless the said Duncan MacDonald return within the jurisdiction of the said Court, and put in bail to the action, or cause the said claim to be discharged within three calendar months, all the estate real and personal of the said Duncan MacDonald, or so much thereof as may be necessary, will be held liable for the payment, benefit and satisfaction of the said claim.

CHARLES P. TREADWELL,
Sheriff, O. D.

Sheriff's Office, L'Orignal,
30th April, 1842. sn-2
First published in Gazette, May 19, 1842.

Adjourned Sale of Lands for Taxes.

Ottawa District, to wit. } THE Sale of the lands which have been advertised in the Ottawa District, for Taxes due up to 1st July 1841, having been offered for sale this day, at two shillings and six pence per acre, according to the Statutes in that case made and provided, and no bids obtained, stands adjourned until Wednesday the 22nd day of June next, to be holden at the same place and hour.

C. P. TREADWELL,
Sheriff, O. D.

Sheriff's Office, L'Orignal,
20th day of April, 1842. i-1

In the Queen's Bench.

District of Johnstown, to wit. } BY virtue of a writ of Fieri Facias, issued out of Her Majesty's Court Queen's Bench, and to me directed, against the lands and tenements of Hamilton D. Jessup, at the suit of Alexander Miller, I have seized lot number 15, in the 9th concession of the township of Oxford, in the District of Johnstown, containing two hundred acres, be the same more or less; town lots numbers 26, 27, 28, 29 and 30, fronting on the south side of Dibble street, in the town of Prescott, in the Distsict of Johnstown, containing by admeasurement one acre and forty-six rods, be the same more or less, which said town lots are butted and bounded as follows, that is to say, commencing on the south side of Dibble street aforesaid, at the north east angle of said lot number 26, thence along the south side of the said street, south fifty-three degrees west, six chains and twenty-five links, more or less to the north west angle of the said lot number 30, on the east side of Saint Lawrence street, in the said town, thence along the east side of the said last mentioned street, south thirty-seven degrees east, two chains and six links, more or less to the south west angle of the said lot number 30, then north fifty-three degrees east, six chains and twenty-five links, more or less to the south east angle of the said lot number 26, then north thirty-seven degrees west, two chains and six links, more or less to the place of beginning, all which land and town lots, will be sold by auction, on Monday the twenty-second day of August next, at the Court House Brockville, at eleven o'clock, in the forenoon.

ADIEL SHERWOOD,
Sheriff, D. J.

Sheriff's Office, Brockville,
21st May, 1842. [illegible]

District of Johnstown, to wit. } BY virtue of a writ of Fieri Facias, issued out of His Majesty's Court

of King's Bench, and to me directed, against the lands and tenements of James Hall, at the suit of Fordyce Lancton Lothrop and George Weatherhead Arnold, I have seized and taken the following lands and tenements, viz:—a small lot of about one fourth of an acre, on the south side of the King's Highway, with a small house on the said premises, and near to the south western limits of the town of Brockville, which I shall expose to public sale, on Saturday the sixth day of August next, at twelve o'clock noon, at the Court House in Brockville.

ADIEL SHERWOOD,
Sheriff, J. D.

Sheriff's Office, Brockville,
5th May, 1842. i-2

In the Queen's Bench.

District of Johnstown, to wit. } BY virtue of a writ of Fieri Facias, issued out of Her Majesty's Court of Queen's Bench, and to me directed, against the lands and tenements of David Melvin, at the suit of William Raymond, I have seized and taken in execution the south half of lot No. 1, in the fifth concession of South Gower, containing one hundred acres, more or less, which said land will be sold on Saturday, the 20th day of August next, at 12 o'clock noon, at the Court House in Brockville.

ADIEL SHERWOOD,
Sheriff, J. D

Sheriff's Office, Brockville,
27th April, 1842. i-1

In the Queen's Bench.

In the District of Johnstown, to wit. } BY virtue of a writ of Fieri Facias, issued out of Her Majesty's Court of Queen's Bench, and to me directed, against the lands and tenements of Hamilton D. Jessup, at the suit of Charles Bowman, I have seized and taken in execution lot No. 15, in the 9th concession of the township of Oxford, in the District of Johnstown, in the Province of Canada, containing 200 acres, be the same more or less;—town lots numbers 26, 27, 28, 29, and 30, fronting on the south side of Dibble street, in the town of Prescott, District of Johnstown, and Province of Canada, containing by admeasurement one acre and forty-six rods, be the same more or less, which said town lots are butted and bounded as follows, that is to say, commencing on the south side of Dibble street aforesaid, at the north east angle of said town lot number 26, thence along the south side of the said street, south fifty three degrees west, six chains and twenty-five links more or less to the north west angle of the said lot number 30, on the east side of Saint Lawrence street, in the said town, thence along the east side of the said last mentioned street, south thirty-seven degrees east, two chains and six links more or less to the south west angle of the said lot number 30, then north fifty-three degrees east, six chains and twenty-five links, more or less to the south east angle of the said lot number 26, then north thirty-seven degrees west two chains and six links, more or less to the place of beginning, all which town lots and land will be sold by auction, on Saturday the thirtieth day of July next, at the Court House Brockville, at eleven o'clock, in the forenoon.

ADIEL SHERWOOD,
Sheriff, District Johnstown.

Sheriff's Office, Brockville,
20th April, 1842. i-1

In the District Court.

District of Johnstown, to wit. } NOTICE is hereby given, that by virtue of a warrant of Attachment, issued out of Her Majesty's District Court, at Brockville, and to me directed, against the estate of William Cowan, as absconding or concealed debtor, at the suit of Edward Harrison, for the sum of twenty-five pounds, seven shillings and eleven pence—I have seized all the estate, real as well as personal, of the said William Cowan, and unless the said William Cowan return within the jurisdiction of the said Court, and put in bail to the said action, or cause the claim of the said Edward Harrison, to be discharged within three calendar months, all the real and personal estate of the said William Cowan, or so much thereof as may be necessary, will be held liable for the payment, benefit and satisfaction of the said claim

ADIEL SHERWOOD,
Sheriff, J. D.

Sheriff's Office, Brockville,
30th March, 1842. sn-48

First published in Gazette, 7th April, 1842.

Sheriff's Sale.

Prince Edward District, to wit. } BY virtue of a writ of Attachment, issued out of Her Majesty's District of Prince Edward Court, and to me directed, against the estate real and personal, of Job Bennett, an absconding or concealed debtor, at the suit of John Thirkle, for the sum of fourteen pounds; I have seized all the estate real as well as personal, of the said Job Bennett, and unless the said Job Bennett return within the jurisdiction of the said Court, and put in bail to the action, within three calendar months, or cause the said claim to be discharged, all the real and personal estate of the said Job Bennett, or so much thereof as may be necessary, will be held liable for the payment, benefit and satisfaction of the said claim.

OWEN McMAHON.
Sheriff, District of Prince Edward.

Sheriff's Office, Picton,
April 2nd, 1842. sn-51

First published in Gazette, 28 April, 1842.

In the Queen's Bench.

Canada, Midland District, to wit. } BY virtue of a writ of Attachment, issued out of Her Majesty's Court of Queen's Bench, and to me directed, against the estate real as well as personal of Edwin L. Mallory, an absconding or concealed debtor, at the suit of James Henry Mallory, for the sum of two hundred pounds, I have seized all the estate, real as well as personal, of the said Edwin L. Mallory, and unless the said Edwin L. Mallory return within the jurisdiction of the said Court, and put in bail to the action, or cause the said claim to be discharged within three calendar months, all the estate real and personal, or so much thereof as may be necessary, will be held liable for the payment, benefit and satisfaction of the said claim.

ALLAN McDONELL,
Sheriff, M. D.

Sheriff's Office, Kingston,
28th May, 1842. sn-4

First published in Gazette, June 2, 1841

Sheriff's Sale of Lands.

Midland District, to wit. } ON Wednesday the fourth day of May next, at 12 o'clock noon, will be sold by public auction, at the Sheriff's Office in the town of Kingston, taken in the following suits, viz:—

The President, Directors and Company of the Commercial Bank, *vs.* John McLean and Archibald McLean.

William Dennistown, John Downie Bryce, James Playfair, John McMurrich and William Ferguson, *vs.* John McLean, James Fraser *vs.* John McLean.

The President, Directors and Company of the Bank of Upper Canada, *vs.* John McLean.

The right, title and interest of the above named Defendant John McLean, in lot No. 225, in the town of Kingston; lot No. 5 and 6, on west side of Great River Cataraqui, in the township of Kingston.

All persons having any claims on the above property, will please make the same known to me, on or before the day of sale.

ALLAN McDONELL,
Sheriff, M. D.

Sheriff's Office, Kingston,
25th January, 1842. n-4

The above sale, is postponed till the 20th of June, next.

Midland District, to wit. } NOTICE is hereby given, that by virtue of a warrant of Attachment issued out of Her Majesty's Court of Queen's Bench at Toronto, and to me directed, against the estate as well real as personal of George I. Selleck, an absconding or concealed debtor, at the suit of Samuel Morley and Charles W. Jenkins, for the sum of twelve pounds, eleven shillings and seven pence—I have seized all the estate as well real as personal, of the said George I. Selleck, and unless the said George I. Selleck return within the jurisdiction of the said Court, and put in bail to the action or cause the claim of the said Samuel Morley and Charles W. Jenkins to be discharged within three calendar months, all the estate real and personal, of the said George I. Selleck, or so much thereof as may be necessary, will be held liable for the payment, benefit and satisfaction of the said claim.

A. MACDONELL, Sheriff, M. D.

Sheriff's Office, Kingston,
16th March, 1842. sn-47

Midland District, to wit. } NOTICE is hereby given, that by virtue of a warrant of Attachment, issued out of Her Majesty's Court of Queen's Bench, at Toronto, and to me directed, against the estate as well real as personal of George I. Selleck, an absconding or concealed debtor, at the suit of William Henry Davy and Benjamin F. Davy, for the sum of forty-eight pounds—I have seized all the estate as well real as personal, of the said George I. Selleck, and unless the said George I. Selleck return within the jurisdiction of the said Court, and put in bail to the action, or cause the claim of the said William Henry Davy and Benjamin F. Davy to be discharged within three calendar months, all the estate real and personal of the said George I. Selleck, or so much thereof as may be necessary, will be held liable for the payment, benefit and satisfaction of the said claim.

A. MACDONELL,
Sheriff, M. D.

Sheriff's Office, Kingston,
16th March, 1842. sn-47

Midland District, to wit. } NOTICE is hereby given, that by virtue of a warrant of Attachment issued out of Her Majesty's Court of Queen's Bench, at Toronto, and to me directed, against the estate as well real as personal of George I. Selleck, an absconding or concealed debtor, at the suit of William Fowler Collins and Thomas Augustus Harris, for the sum of fifty-two pounds, and eighteen shillings, I have seized all the estate as well real as personal, of the said George I. Selleck, and unless the said George I. Selleck return within the jurisdiction of the said Court, and put in bail to the action, or cause the claim of the said William Fowler Collins, and Thomas Augustus Harris to be discharged within three calendar months, all the estate real and personal of the said George I. Selleck, or so much thereof as may be necessary will be held liable for the payment benefit and satisfaction of the said claim.

A. MACDONELL,
Sheriff, M. D.

Sheriff's Office, Kingston,
16th March, 1842. sn-47

In the Queen's Bench

Colborne District, to wit. } BY virtue of a writ of Attachment issued out of Her Majesty's Court of Queen's Bench, at Toronto, and to me directed, against the estate real and personal of Daniel Shea, an absconding or concealed debtor, to satisfy James Boug Sutherland, Kenneth McKay Sutherland, and Donald Ross, for the sum of seventy-seven pounds, ten shillings currency, I have seized all the estate real as well as personal, of the said Daniel Shea, and unless the said Daniel Shea return within the jurisdiction of the said Court, and put in bail to the action, or cause the said claim to be discharged within three calendar months, all the real and personal estate of the said Daniel Shea, or so much thereof as may be necessary, will be held liable for the payment, benefit and satisfaction of the said claim.

W. S. CONGER,
Sheriff, C. D.

Sheriff's Office, Peterboro,
16th May, 1842. sn-3

First published in Gazette, May 26, 1842.

Sheriff's Sale of Lands.

ON Saturday the 16th day of July 1842, at 12 o'clock at noon, will be sold by public auction at the Court House, in the City of Toronto, the undermentioned lands and tenements, taken in execution in the following suits viz:—

In the Queen's Bench.

The President, Directors and Company of the Bank of Upper Canada,
vs.
George Ridout.

In the Queen's Bench.

John Murdock Murchison,
vs.
George Ridout.

In the Queen's Bench.

William T. Kennedy,
vs.
George Ridout.

In the Queen's Bench.

William Salmon,
vs.
George Ridout.

In the Queen's Bench.

Benjamin Thorne,
vs.
George Ridout.

In the Queen's Bench.

William Henry Boulton,
vs.
George Ridout.

In the Queen's Bench.

Robert Forsyth Maitland and Edward James Snow Maitland,
vs.
George Ridout.

In the Queen's Bench.

Joseph Mills,
vs.
George Ridout.

In the Queen's Bench.

Archibald Laurie, John Laurie and James Laurie,
vs.
George Ridout.

Lots Nos. 19 and 20, in the first concession, township of Scarborough; and part of the south half of lot No. 19, in the 2nd concession of Scarborough, containing 425 acres, upon which there is 100 acres of land under good improvement, with a good frame house and barn erected thereon; lot No. 31, and east half of No. 32, in the 5th concession of the township of Whitchurch; lots Nos. 10, 11, 12 and 13, north of Simcoe Place, and lots Nos. 18, 19, 20 and 21, South of Russell Square, city of Toronto, upon which lots there is a large and commodious house, with out-houses, &c. &c. This property is without exception, one of the most valuable and pleasant situations in the city, being bounded by Market street, King street and John street, and adjoining the Government House; also, lots Nos. 9, 10 and 11, on Maria street; and lot No. 9, Phœbe street, being a part of Park lots Nos. 14 and 15, in the 1st concession from the bay, in the city of Toronto, upon which lots valuable buildings are erected thereon.

W. B. JARVIS, Sheriff.

Sheriff's Office, 6th June, 1842. 5-i

SHERIFF'S SALE OF LANDS.

On the 16th day of June 1842, at 12 o'clock, at noon.

WILL be sold by Public Auction, at the Court House in the City of Toronto, the undermentioned lands and tenements, by virtue of Writs of Venditioni Exponas, in the following suits, viz:—

In the Queen's Bench.

Charles Hadley,
vs.
David Edgar

Lot No. 10, west of Bayfield street, town of Barrie.

" 16 east of John street, in do.
" 31 west of do. do.
" 33 do. do. do.
" 35 do. do. do.
" 40 do. do. do.
" 41 do. do. do.
" 43 do. do. do.
" 44 do. do. do.
" 46 east of Mary street, do.
" 47 do. do. do.
" 48 do. do. do.
" 49 do. do. do.
" 50 do. do. do.
" 52 do. do. do.
" 58 do. do. do.
" 54 do. do. do.
" 60 west of Mary street, do.
" 61 do. do. do.

In the Queen's Bench.

William Bright,
vs.
George Shaw.

In the Queen's Bench.

William Mathers, assignee of William Botsford Jarvis, Sheriff of the Home District.
vs.
George Shaw, John Powell and Alexander Shaw.

Part of Park lot No. 23, in the 1st concession from the Bay, in the township of York.

In the Home District Court.

William Ward Custead,
vs.
Thomas Campbell.

In the Home District Court.

William Ward Custead,
vs.
Thomas Campbell.

Lot No. 6 and 7, in the 1st concession, West of centre road, Mono, 200 acres, 60 acres of which are under good improvement.

Lot No. 10, 1st concession West centre road do., and lot No. 10, in the 8th concession of the township of Amaranth.

W. B. JARVIS,
Sheriff, H. D.

Sheriff's Office, 5th May, 1842. i-i

In the Home District Court.

BY virtue of two writs of Attachment issued out of the Home District Court of the Home District, and to me directed, against the estate real and personal of John Steel the elder, an absconding or concealed debtor, to satisfy Richard Machell, for the sum of twenty-one pounds, nineteen shillings; and William Rowland, for the sum of ten pounds, five shillings—I have seized all the estate real and personal, of the said John Steel the elder, and unless the said John Steel the elder return within the jurisdiction of the said Court, and put in bail to the action or cause the said claim to be discharged within three calendar months, all the estate real and personal, or so much thereof as may be necessary, will be held liable for the payment, benefit and satisfaction of the said claim.

W. B. JARVIS,
Sheriff, H. D.

Sheriff's Office,
11th April, 1842. sn-49

SHERIFF'S SALE OF LANDS.

On the 14th day of May, 1842, at 12 o'clock, at noon,

WILL be sold by Public Auction, at the Court House, in the City of Toronto, the undermentioned lands and tenements, by virtue of Writs of Execution in the following suits, viz:—

In the Queen's Bench.

Robert Forsyth Maitland and Edward James Snow Maitland,
vs.
John Powell,

Part of lots No. 1 & 2, East side of William street, City of Toronto.

Lots No. 2, 4, 5 & 6, East of centre, and part of Park lot No. 13, township of York, and lot No. 10, in the 9th concession Whitby.

In the Queen's Bench.

James F. Smith,
vs.
James Cameron.

Lots No. 2 &3, West of centre road, new Survey, of lot No. 13, in 1st concession of the township of York, about 100 acres.

North half of lot No. 22, in the 1st concession West side of Yonge street, township of York.

In the Queen's Bench.

The President, Directors and Company of the Bank of Upper Canada,

vs.

Charles Stanley Monck and William Ware.

East half of lot No. 16, in the 7th concession, broken front of lot No. 28, in the 5th concession, and No. 27, in the 6th concession of Oro.

In the Queen's Bench.

The President, Directors and Company of the Commercial Bank of the Midland District.

vs.

Joseph Foot and William Alex. Campbell.

Lots Nos. 13, 14 & 15, front concession, 243 acres; lots No. 18 and 19, 6th concession, 385 acres; lot No. 23, in the 3rd concession, and North half of No. 23, in the 2nd concession, 64 acres; lot No. 30, front concession, 80 acres, in the township of Rama, county of Simcoe.

In the Queen's Bench.

John Murchison,

vs.

John Murdoch Murchison.

South half of lot No. 10, in the 5th concession, township of Thora.

W. B. JARVIS, Sheriff, H. D.

Sheriff's Office, Toronto,
28th January, 1842. 48-1

The above sale is postponed till the 16th day of June next, at the hour and place above-mentioned

W. B. JARVIS, Sheriff.

Sheriff's Office, 14 May, 1842. t-2

Sheriff's Sale.

Niagara District, to wit. } BY virtue of a writ of Fieri Facias, issued out of Her Majesty's Court of Queen's Bench, and to me directed, against the lands and tenements of Elizabeth Clench, at the suit of Edward Clarke Campbell, I have seized and taken in execution as belonging to the said Elizabeth Clench, lots No. 15 and 16, part of 57 and 113 and 114, in the town of Niagara, all which property I shall expose for sale, at the Sheriff's Office in the town of Niagara, on Saturday, the 23rd day of July 1842, at 12 o'clock noon, for cash only.

W. KINGSMILL,
Sheriff, N. D.

Sheriff's Office, Niagara,
June 11th, 1842. i-6

Sheriff's Sale.

Niagara District, to wit. } BY virtue of a writ of Fieri Facias, issued out of Her Majesty's Court of Queen's Bench, and to me directed, against the lands and tenements of John Hawn, at the suit of James Cummings, I have seized and taken in execution as belonging to the said John Hawn, lot No. 16, 5th concession of the township of Crowland, 100 acres, which property I shall expose for sale, at the Sheriff's Office in the town of Niagara, on Saturday the 16th day of July 1842, at 12 o'clock noon, for cash only.

W. KINGSMILL,
Sheriff, N. D.

Sheriff's Office, Niagara,
April 16th, 1842. i-4

In the Queen's Bench.

Daniel Campbell vs. Richard Hatt.

In the Gore District Court.

Jacob Walton vs. Richard Hatt.

Guy R. Prentiss vs. Richard Hatt.

BLOCK No. 39, containing two acres; lots Nos. 1, 2, 3, 7, 8 and 9, of block No. 5; lots No. 11 and 12, of block No. 10; lots No. 12, 13 and 14, of block No. 18; lot No. 12, of block No. 13,; lot No. 11, of block No. 34, and lot No. 44, on Hatt street, in that part of the village of Dundas, laid out by the heirs of the said Richard Hatt, deceased, in the township of Flamborough West; with one undivided 10th of a gore of land, containing 12 acres and 8 perches, being parts of lots No. 13 and 14, in the 1st concession of the township of Flamboro' West, Gore District.

Which property I shall expose for sale, at the Court House in the town of Hamilton, on the 7th day of July next.

ALLAN MACDONELL,
Sheriff, G. D.

i-4

In the Queen's Bench.

Canada, Gore District, to wit. } BY virtue of a writ of Attachment, issued out of Her Majesty's Court of Queen's Bench and to me directed against all the Estate, real as well as personal, of John Layton, absconding or concealed debtor, at the suit of William Case for the sum of thirty-four pounds, nine shillings and four pence, I have seized all the Estate real as well as personal, of the said J. Layton, and unless the said J. Layton return within the jurisdiction of the said Court, and put in bail to the action, or cause the said claim to be discharged within three calendar months, all the estate real and personal, or so much thereof as may be necessary, will be held liable for the payment, benefit and satisfaction of the said claim.

ALLAN MACDONELL,
Sheriff, G. D.

Sheriff's Office, Hamilton,
February, 1842. sn-52

Sheriff's Sale.

Brock District, to wit. } BY virtue of a writ of Fieri Facias, issued out of the Court of Queen's Bench, and to me directed, against the lands and tenements of Alexander Westbrooks, at the suit of Jacob Cooley, I have seized and taken in execution, all the estate right title and interest, as the property of the said Alexander Westbrooks, viz:—

North half of lot number six, in the fourth concession of the township of Oakland, in the District aforesaid, all which I will offer for sale, at the Court House in the town of Woodstock, on Monday the twenty-ninth day of August next, at 12 o'clock, at noon.

JAMES CARRALL,
Sheriff, B. D.

Sheriff's Office, Woodstock,
May 20th, 1842. i-4

Brock District, to wit. } BY virtue of a writ of Fieri Facias, issued out of Her Majesty's Court of Queen's Bench, and to me directed, against the lands and tenements of Sir Allan N. McNab, at the suit of the President, Directors and Company of the Gore Bank, I have seized and taken as belonging to the said Sir Allan N. McNab, a part of lot number six, in the first concession of the township of Oxford, Western District, which said land I will offer for sale, at the Court House in the town of Woodstock, in the District aforesaid, on Monday the twenty-ninth day of August next, at twelve o'clock, noon.

JAMES CARRALL, Sheriff, B. D.

Sheriff's Office, Woodstock,
May 19th, 1842. i-3

Brock District, to wit. } BY virtue of a writ of Fieri Facias, issued out of Her Majesty's Court of Queen's Bench, and to me directed, against the lands and tenements of Peter Hunter Hamilton, at the suit of Joseph Shuter and Robert Charles Wilkins, I have seized and taken in execution, as belonging to the said Peter Hunter Hamilton, lot number thirteen, in the tenth concession of town ship of Norwich, which I will expose for sale, at the Court House in the town of Woodstock, on Monday the twenty-ninth day of August next, at the hour of twelve o'clock, at noon.

JAMES CARRALL,
Sheriff, B. D.

Sheriff's Office, Woodstock,
May 14th, 1842. i-2

Sheriff's Sale.

District of Talbot, to wit. } BY virtue of a writ of Fieri Facias, issued out of Her Majesty's Court of Queen's Bench, and to me directed, against the lands and tenements of Benjamin B. Buck, at the suit of Job Loder, I have seized and taken in execution, part of lot No. 18, in the 9th concession of the township of Townsend, being composed of the northern division, 132 acres more or less, with the buildings thereon, which I shall offer for sale, at the Court House in the town of Simcoe, on Thursday the 30th day of June next, at 12 o'clock, noon.

H. V. A. RAPELJE,
Sheriff, T. D.

Sheriff's Office, Simcoe,
16th May, 1842. i-3

In the Queen's Bench.

The Queen,

vs.

John Burwell.

THE sale of lands advertised in this suit, on the 9th of March last, is postponed to Saturday, the 9th day of July next.

JAMES HAMILTON,
Sheriff, L. D.

Sheriff's Office, London,
June 11th, 1842. c-6

In the Queen's Bench.

Western District, to wit. } BY virtue of a writ of Attachment, issued out of Her Majesty's Court of Queen's Bench, at Toronto, and to me directed, against the estate real and personal of William Crampton, an absconding or concealed debtor, to satisfy Hugh McCallum, executor of the last will and testament of Dennis Drouillard deceased, for the sum of one hundred and two pounds, I have seized all the estate real as well as personal of the said William Crampton, and unless the said William Crampton return within the jurisdiction of the said Court, and put in bail to the action, or cause the said claim to be discharged within three calendar months, all the real and personal estate of the said William Crampton, or so much thereof as may be necessary, will be held liable for the payment, benefit and satisfaction of the said claim.

GEORGE WADE FOOTT,
Sheriff, W. D

Sheriff's Office, Sandwich,
May 25, 1842, sn-4

First published in Gazette, June 2, 1842

In the District Court.

Western District, to wit. } BY virtue of a writ of Attachment, issued out of Her Majesty's Western District Court, and to me directed, against the estate real and personal of Patrick Brenan, an absconding or concealed debtor, at the suit of William K. Cornish, for the sum of thirteen pounds and five shillings, I have seized all the estate, real and personal, of the said Patrick Brenan, and unless the said Patrick Brenan return within the jurisdiction of the said Court, and put in bail to the action, or cause the said claim to be discharged within three calendar months, the real and personal estate of the said Patrick Brenan, or so much thereof as may be necessary, will be held liable for the payment, benefit and satisfaction of said claim.

GEORGE WADE FOOTT,
Sheriff.

Sheriff's Office, Sandwich,
February 9, 1842. sn-51

First published in Gazette, April 28, 1842.

In the Queen's Bench.

Western District, to wit. } BY virtue of a warrant of Attachment, issued out of Her Majesty's Court of Queen's Bench, and to me directed, against the estate real and personal, of John H. Montgomery, an absconding or concealed debtor, at the suit of Elizabeth Haw, Administratrix of the goods and chattels, rights and credits of King Hanc Haw deceased, for the sum of sixty-nine pounds, six shillings and three farthings—I have seized all the estate, real as well as personal, of the said John H. Montgomery, and unless the said John H. Montgomery return within the jurisdiction of the said Court, and put in bail to the action within three calendar months, or cause the said claim to be discharged, all the real and personal estate of the said John H. Montgomery, or so much thereof as may be necessary, will be held liable for the payment, benefit and satisfaction of the said claim.

GEORGE WADE FOOTT,
Sheriff.

Sheriff's Office, Sandwich,
March 19, 1842. sn-51

First published in Gazette, April 28, 1842.

In the Queen's Bench.

Western District, to wit. } BY virtue of a writ of Attachment, issued out of Her Majesty's Court of Queen's Bench, and to me directed, against the estate real and personal, of Alexis Pilette, an absconding or concealed debtor, at the suit of Jean Baptiste Pilette, for the sum of one hundred and four pounds, five shillings and eight pence—I have seized all the estate, real as well as personal, of the said Alexis Pilette, and unless the said Alexis Pilette return within the jurisdiction of the said Court, and put in bail to the action, or cause the said claim to be discharged within three calendar months, all the real and personal estate of the said Alexis Pilette, or so much thereof as may be necessary, will be held liable for the payment, benefit and satisfaction of the said claim.

GEORGE W. FOOTT, Sheriff.

Sheriff's Office, Sandwich,
March 28th 1842. sn-51

First published in Gazette, April 28, 1842.

Ottawa District, to wit. } *In the Surrogate Court.*

VICTORIA by the Grace of GOD of the United Kingdom of Great Britain and Ireland, Queen, Defender of the faith.

To the next of kin of John MacKinnon, formerly of the the township of Cumberland, in the said Ottawa District and Province of Canada, Merchant, deceased

WHEREAS Charles Blake Radenhurst, of the City of Montreal, in the Province of Canada, Merchant, hath by his petition set forth the said John MacKinnon died on the fourteenth day of July, in the year of Our Lord one thousand eight hundred and forty-one, at the City of Montreal aforesaid, having divers goods and chattels within this District, and that the said deceased died intestate, and further that none of the kindred of the said deceased reside in this Province, and hath prayed that letters of administration of the estate of the said deceased, should issue to the said petitioner.

These are therefore to cite and require you the said next of kin of the said John MacKinnon, to be and appear at the Office of the Surrogate Court, at Longueil, in the said District, on Monday the second day of January next ensuing the date hereof, to shew cause if any you have why administration should not be granted to the said Charles Blake Radenhurst, as aforesaid.

IN WITNESS WHEREOF, I David Pattee, Esquire, Judge of the said Surrogate Court, have hereunto set my hand and affixed my seal, at Longueil in the Ottawa District, this twenty-sixth day of February, one thousand eight hundred and forty-two.

DAVID PATTEE,
Surrogate.

GEORGE D. REED,
Registrar. 44

NOTICE is hereby given, that Five per Cent. of the Capital Stock of the Grand River Navigation Company, is called in, payable on or before the first day of August next.

Also, that all Stock in the Grand River Navigation Company, on which there is now default in the payment of any part of the installments already due, and shall remain unpaid on the first day of August next, will be sold at 12 o'clock noon, of that day, at the Company's Office, as the Act directs.

Also, the public are hereby notified, that an alteration in the Rates of Tolls on the Grand River Navigation, will take place three months from this date.

JOHN JACKSON,
Sec'y. & Treas. G. R. N. Comp'y.

Office of the Grand River
Navigation Company, Seneca,
10th June, 1842. f-6

Grafton Harbour.

NOTICE.—The Annual Meeting of the Stockholders in the Grafton Harbour, will take place according to the act of Incorporation, on the third Monday in June next, at the Inn of J. Arkland, in Grafton, at the hour of 12 o'clock noon, for the purpose of electing Directors for the ensuing year.

By Order,
JAMES LAWLESS,
Secretary & Treasurer.

Haldimand, 17th May, 1842. n-4

NOTICE is hereby given, that application will be made to Parliament, at the ensuing session thereof, to pass an act of naturalization, in favour of the Rev. Abijah Blanchard, of the township of Pelham, in the Niagara District; the Rev. Levi Rose, of the township of Barton, in the Gore District; Ministers of the Presbyterian Church, and Mr. John F. A. S. Fayette, of the township of Waterloo, in the Wellington District; a probationer of said Church.

Barton, February 17th, 1842. 43

NOTICE is hereby given, that application will be made at the next Session of the Legislature, for an Act to amend the Act of Incorporation of the City of Toronto, in such a manner as to give power to the Mayor, Aldermen and Commonalty to impose a tax on Pine Wood brought into the City for the use of Steam Boats, to be expended within the City; also, so as to enable the Corporation to enforce the collection of the Commutation of Statute Labour from persons residing within the City, by giving the power of imprisonment in the event of no sufficient distress; and also to alter the proportion of taxation within the Liberties, by making it one half, instead of one fourth of the amount imposed upon the inhabitants residing in the City.

Toronto, 8th March, 1842. 45

TAKE Notice, that application will be made at the next Session of the Provincial Legislature, for an Act to authorize the admission in any Court of Justice in this Province, or in any judicial proceeding whatever, of the evidence to be taken under any Commission issued out of the Court of Queen's Bench, in and for that part of the Province of Canada, formerly Upper Canada, or out of the Court of Chancery, to prove the last Will and Testament of the late Thomas Clarke, of the township of Stomford, deceased, in any cause or proceeding in which it may be necessary to use or prove such will, in the same manner as if a Commission for the examination of the witnesses to, and proof of the same had been issued in the particular cause or proceeding in which such evidence may be required.

STRACHAN & CAMERON,
Solicitors and Agents of
the Executors of the late
Thomas Clarke.

Toronto, 12th May, 1842. 2

A LATE ACT of this Province having created a Municipal Council for the District of Niagara, it becomes necessary and expedient that an Act of Incorporation for Police and other local purposes be obtained for this Town.

NOTICE is therefore hereby given, by the Trustees of the Market Reservations, that application will be made to the Provincial Legislature, at its next Session, for such Incorporation, and enabling the present Trustees to surrender to the Board of Police, for the benefit of the Market and the Town, the land held by them, as also the Securities and the Funds accrued and increasing. 35

Niagara, Dec. 27th, 1841.

NOTICE is hereby given, that application will be made at the next Session of the Legislature, to define the westerly limit of the County of Norfolk, and to annex to said County the Township of Bayham.

February 14th, 1842. 42

Printed by R. STANTON, Printer to the QUEEN'S MOST EXCELLENT MAJESTY.

Upper Canada Gazette.

VOL. XVII. TORONTO, THURSDAY, JUNE 23, 1842. NO. 7

By Authority.

CROWN LANDS OFFICE,
Kingston, March 29, 1842.

NOTICE is hereby given, that applications will be received during the months of May, June and July next, and Licences will be granted at the customary rates to cut Timber upon the surveyed and unsurveyed Lands of the Crown for the ensuing season, at the following Offices, viz:—

At the Crown Timber Office Bytown, for both sides of the Ottawa, and its tributaries from Grenville upwards including the townships of Finch, Winchester and Mountain in the Eastern District, the lands North of the Rideau River and Canal, and in the townships of Elmsley, Burgess, and and North Crosby in the Johnstown District, also Palmerston and the unsurveyed lands to the North of the townships of Olden, Kennebec, Kaladar and Elzevir in the Midland District.

And at the Offices of the respective District Agents within that part of this Province formerly Upper Canada.

At the Office of Wm. Morrison, Esquire, Berthier, for the North side of the St. Lawrence, between Montreal and Montmorency.

At the Office of C. L. Marler, Esquire, Nicolet, for the South side of the St. Lawrence, from Sorel to the River Chaudière.

At the Office of C. F. Fournier, Esq. St. Jean, Port Joli, from the River Chaudière, to the River Metis; and for the District of Gaspé, at the Office of William McDonald, Esquire, New Carlisle.

49-si JOHN DAVIDSON.

Eastern District, to wit. } BY virtue of a writ of Fieri Facias, issued out of the Queen's Bench, at Toronto, and to me directed, against the lands and tenements of Ira Baker, at the suit of Joseph Shuter and Robert Charles Wilkins, I have seized and taken in execution, as belonging to the said Ira Baker, the west half of lot number fourteen, and the south east one-fourth of lot number fifteen, in the first concession of the township of Osnabruck, twenty-one, and E half twenty, in second concession Roxborough, nine in 10 concession Finch, W half thirty, in third concession Osnabruck, twenty-four in twelfth concession Mountain, seventeen and eighteen, in eleventh concession Winchester, which I will offer for sale, at the Court House in the town of Cornwall, on Friday the first day of July next, at 11 o'clock in forenoon.

A. McMARTIN, Sheriff, E. D.

Sheriff's Office, Cornwall,
30th March, 1842. a-7

ATTACHMENT.

Eastern District, to wit. } BY virtue of a writ of Attachment, issued out of the Court of Queen's Bench, at Toronto, and to me directed, against the estate real as well as personal of Duncan McDonald, an absconding or concealed debtor, at the suit of Duncan McIntyre and William——McIntosh, for the sum of ten hundred and sixty-eight pounds, six shillings and eight pence, I have seized all the estate real as well as personal of the said Duncan McDonald, and unless the said Duncan McDonald return within the jurisdiction of the said Court, and put in bail to the action, within three calendar months, or cause the said claim to be discharged, all the real and personal estate of the said Duncan McDonald, or so much thereof as may be necessary, will be held liable for the payment, benefit and satisfaction of the said claim.

A. McMARTIN,
Sheriff, E. D.

Sheriff's Office, Cornwall,
April, 28, 1842. sn-1

In the Queen's Bench.

Ottawa District, to wit. } BY virtue of a writ of Attachment, issued out of Her Majesty's Court of Queen's Bench, and to me directed, against the estate of Duncan McDonald, an absconding or concealed debtor, to satisfy Duncan Macintyre and William Macintosh, for the sum of two hundred and sixty-eight pounds, six shillings and eight pence, of lawful money of the Province of Canada, I have seized all the estate, real and personal, of the said Duncan MacDonald, and unless the said Duncan MacDonald return within the jurisdiction of the said Court, and put in bail to the action, or cause the said claim to be discharged within three calendar months, all the estate real and personal of the said Duncan MacDonald, or so much thereof as may be necessary, will be held liable for the payment, benefit and satisfaction of the said claim.

CHARLES P. TREADWELL,
Sheriff, O. D.

Sheriff's Office, L'Orignal,
30th April, 1842. sn-2

First published in Gazette, May 19, 1842.

District of Johnstown, to wit. } BY virtue of a writ of Fieri Facias, issued out of Her Majesty's Court of Queen's Bench, and to me directed, against the lands and tenements of David Mair, at the suit of Austin Cuvillier, et al., I have seized and taken in execution, a certain town lot or lots, situate in the town of Brockville, on the north side of Church-street, with a three story Stone House thereon, and other buildings, which said premises will be sold on Monday the 12th day of September next, at 12 o'clock noon, at the Court House in Brockville.

ADIEL SHERWOOD,
Sheriff, J. D.

Sheriff's Office, Brockville,
10th June, 1842. 1-7

District of Johnstown, to wit. } BY virtue of a writ of Fieri Facias, issued out of Her Majesty's Court of Queen's Bench, and to me directed, against the lands and tenements of John Stuart, one &c., at the suit of Oliver O. A. Gould, I have seized and taken in execution, lot No. 9, in the 2nd concession of the township of Oxford, in the District of Johnstown, containing 200 acres, more or less, which said land will be sold on Saturday the 30th of July next, at 12 o'clock noon, at the Court House in Brockville.

ADIEL SHERWOOD,
Sheriff, J. D.

Sheriff's Office, 29th April, 1842. 7-i

In the Queen's Bench.

District of Johnstown, to wit. } BY virtue of a writ of Fieri Facias, issued out of Her Majesty's Court Queen's Bench, and to me directed, against the lands and tenements of Hamilton D. Jessup, at the suit of Alexander Miller, I have seized lot number 15, in the 9th concession of the township of Oxford, in the District of Johnstown, containing two hundred acres, be the same more or less; town lots numbers 26, 27, 28, 29 and 30, fronting on the south side of Dibble street, in the town of Prescott, in the District of Johnstown, containing by admeasurement one acre and forty-six rods, be the same more or less, which said town lots are butted and bounded as follows, that is to say, commencing on the south side of Dibble street aforesaid, at the north east angle of said lot number 26, thence along the south side of the said street, south fifty-three degrees west, six chains and twenty-five links, more or less to the north west angle of the said lot number 30, on the east side of Saint Lawrence street, in the said town,

thence along the east side of the said last mentioned street, south thirty-seven degrees east, two chains and six links, more or less to the south west angle of the said lot number 30, then north fifty-three degrees east, six chains and twenty-five links, more or less to the south east angle of the said lot number 26, then north thirty-seven degrees west, two chains and six links, more or less to the place of beginning, all which land and town lots, will be sold by auction, on Monday the twenty-second day of August next, at the Court House Brockville, at eleven o'clock, in the forenoon.

ADIEL SHERWOOD,
Sheriff, D. J.

Sheriff's Office, Brockville,
21st May, 1842. i-4

District of Johnstown, to wit. } BY virtue of a writ of Fieri Facias, issued out of His Majesty's Court of King's Bench, and to me directed, against the lands and tenements of James Hall, at the suit of Fordyce Laueton Lothrop and George Weatherhead Arnold, I have seized and taken the following lands and tenements, viz:—a small lot of about one fourth of an acre, on the south side of the King's Highway, with a small house on the said premises, and near to the south western limits of the town of Brockville, which I shall expose to public sale, on Saturday the sixth day of August next, at twelve o'clock noon, at the Court House in Brockville.

ADIEL SHERWOOD,
Sheriff, J. D.

Sheriff's Office, Brockville,
5th May, 1842. i-2

In the District Court.

District of Johnstown, to wit. } NOTICE is hereby given, that by virtue of a warrant of Attachment, issued out of Her Majesty's District Court, at Brockville, and to me directed, against the estate of William Cowan, an absconding or concealed debtor, at the suit of Edward Harrison, for the sum of twenty-five pounds, seven shillings and eleven pence—I have seized all the estate, real as well as personal, of the said William Cowan, and unless the said William Cowan return within the jurisdiction of the said Court, and put in bail to the said action, or cause the claim of the said Edward Harrison, to be discharged within three calendar months, all the real and personal estate of the said William Cowan, or so much thereof as may be necessary, will be held liable for the payment, benefit and satisfaction of the said claim.

ADIEL SHERWOOD,
Sheriff, J. D.

Sheriff's Office, Brockville,
30th March, 1842. sn-48

First published in Gazette, 7th April, 1842.

Sheriff's Sale.

District of Prince Edward, to wit. } BY virtue of a writ of Fieri Facias, issued out of Her Majesty's Court of Queen's Bench and to me directed, against the lands and tenements which were of Gideon Bowerman, at the time of his death, in the hands of William Parks and Calvin Pier, administrators of all and singular, the goods and chattels, rights and credits, which were of the said Gideon Bowerman at the time of his death; I have seized and taken in execution, as belonging to the said Gideon Bowerman, the following tract or parcel of land, containing one acre, in the town of Picton, being composed of that part of lot A, in the first concession north of the Carrying place, in the township of Hallowell, and being village lots No. 4 and 5, on the south side of the main street, and the two lots immediately in the rear thereof, which said parcel or tract of land is butted and bounded as follows, that is to say, commencing on the south side of main street, at the north east angle of the said village lot No. 4, thence south 22 degrees east, five chains, more or less, to the southern limit of the second range of village lots, then south 68 degrees west, two chains, then north 22 degrees west, five chains more or less, to the main street, then north 68 degrees east, two chains along the south side of the main street to the place of beginning. Which land I will offer for sale, with all buildings and improvements thereon, at the Court House in the town of Picton, on Thursday the first day of September next, at the hour of twelve o'clock, noon.

OWEN M'MAHON,
Sheriff of the Prince Edward Dist.

Sheriff's Office, Picton,
24th May, 1842. 7-i

Sheriff's Sale.

Prince Edward District, to wit. } BY virtue of a writ of Attachment, issued out of Her Majesty's District of Prince Edward Court, and to me directed, against the estate real and personal, of Job Bennett, an absconding or concealed debtor, at the suit of John Thirkle, for the sum of fourteen pounds; I have seized all the estate real as well as personal, of the said Job Bennett, and unless the said Job Bennett return within the jurisdiction of the said Court, and put in bail to the action, within three calendar months, or cause the said claim to be discharged, all the real and personal estate of the said Job Bennett, or so much thereof as may be necessary, will be held liable for the payment, benefit and satisfaction of the said claim.

OWEN McMAHON.
Sheriff, District of Prince Edward.

Sheriff's Office, Picton,
April 2nd, 1842. sn-51

First published in Gazette, 28 April, 1842.

In the Queen's Bench.

Canada, Midland District, to wit. } BY virtue of a writ of Attachment, issued out of Her Majesty's Court of Queen's Bench, and to me directed, against the estate real as well as personal of Edwin L. Mallory, an absconding or concealed debtor, at the suit of James Henry Mallory, for the sum of two hundred pounds, I have seized all the estate, real as well as personal, of the said Edwin L. Mallory, and unless the said Edwin L. Mallory return within the jurisdiction of the said Court, and put in bail to the action, or cause the said claim to be discharged within three calendar months, all the estate real and personal, or so much thereof as may be necessary, will be held liable for the payment, benefit and satisfaction of the said claim.

ALLAN McDONELL,
Sheriff, M. D.

Sheriff's Office, Kingston,
28th May, 1842. sn-4

First published in Gazette, June 2, 1841

Midland District, to wit. } NOTICE is hereby given, that by virtue of a warrant of Attachment issued out of Her Majesty's Court of Queen's Bench at Toronto, and to me directed, against the estate as well real as personal of George I. Selleck, an absconding or concealed debtor, at the suit of Samuel Morley and Charles W. Jenkins, for the sum of twelve pounds, eleven shillings and seven pence—I have seized all the estate as well real as personal, of the said George I. Selleck, and unless the said George I. Selleck return within the jurisdiction of the said Court, and put in bail to the action or cause the claim of the said Samuel Morley and Charles W. Jenkins to be discharged within three calendar months, all the estate real and personal, of the said George I. Selleck, or so much thereof as may be necessary, will be held liable for the payment, benefit and satisfaction of the said claim.

A. MACDONELL, Sheriff, M. D.

Sheriff's Office, Kingston,
16th March, 1842. sn-47

Midland District, to wit. } NOTICE is hereby given, that by virtue of a warrant of Attachment, issued out of Her Majesty's Court of Queen's Bench, at Toronto, and to me directed, against the estate as well real as personal of George I. Selleck, an absconding or concealed debtor, at the suit of William Henry Davy and Benjamin F. Davy, for the sum of forty-eight pounds—I have seized all the estate as well real as personal, of the said George I. Selleck, and unless the said George I. Selleck return within the jurisdiction of the said Court, and put in bail to the action, or cause the claim of the said William Henry Davy and Benjamin F. Davy to be discharged within three calendar months, all the estate real and personal of the said George I. Selleck, or so much thereof as may be necessary, will be held liable for the payment, benefit and satisfaction of the said claim.

A. MACDONELL,
Sheriff, M. D.

Sheriff's Office, Kingston,
16th March, 1842. sn-47

Midland District, to wit. } NOTICE is hereby given, that by virtue of a warrant of Attachment issued out of Her Majesty's Court of Queen's Bench, at Toronto, and to me directed, against the estate as well real as personal of George I. Selleck, an absconding or concealed debtor, at the suit of William Fowler Collins and Thomas Augustus Harris, for the sum of fifty-two pounds, and eighteen shillings, I have seized all the estate as well real as personal, of the said George I. Selleck, and unless the said George I. Selleck return within the jurisdiction of the said Court, and put in bail to the action, or cause the claim of the said William Fowler Collins, and Thomas Augustus Harris to be discharged within three calendar months, all the estate real and personal of the said George I. Selleck, or so much thereof as may be necessary will be held liable for the payment benefit and satisfaction of the said claim.

A. MACDONELL,
Sheriff, M. D.

Sheriff's Office, Kingston,
16th March, 1842. sn-47

In the District Court.

Canada, Colborne District, to wit. } BY virtue of a writ of Attachment, issued out of Her Majesty's Colborne District Court, and to me directed, against the estate, real and personal of Henry McQuaid, an absconding or concealed debtor, at the suit of John Crosier, for the sum of seventeen pounds, seventeen shillings and three pence, I have seized and taken all the estate real and personal, of the said Henry McQuaid, and unless the said Henry Mc Quaid return within the jurisdiction of the said Court, and put in bail to the action, or cause the said claim to be discharged within three calendar months, the real and personal estate of the said Henry McQuaid, or so much thereof as may be necessary, will be held liable for the payment and satisfaction of said claim.

W. S. CONGER, Sheriff, C. D.

Sheriff's Office, Peterboro,
10th June, 1842. sn-7

First published in Gazette, June 23, 1842.

In the Queen's Bench

Colborne District, to wit. } BY virtue of a writ of Attachment issued out of Her Majesty's Court of Queen's Bench, at Toronto, and to me directed, against the estate real and personal of Daniel Shea, an absconding or concealed debtor, to satisfy James Boug Sutherland, Kenneth McKay Sutherland, and Donald Ross, for the sum of seventy-seven pounds, ten shillings currency, I have seized all the estate real as well as personal, of the said Daniel Shea, and unless the said Daniel Shea return within the jurisdiction of the said Court, and put in bail to the action, or cause the said claim to be discharged within three calendar months, all the real and personal estate of the said Daniel Shea, or so much thereof as may be necessary, will be held liable for the payment, benefit and satisfaction of the said claim.

W. S. CONGER,
Sheriff, C. D.

Sheriff's Office, Peterboro,
16th May, 1842. sn-3

First published in Gazette, May 26, 1842.

Sheriff's Sale of Lands.

ON Saturday the 16th day of July 1842, at 12 o'clock at noon, will be sold by public auction at the Court House, in the City of Toronto, the undermentioned lands and tenements, taken in execution in the following suits viz:—

In the Queen's Bench.

The President, Directors and Company of the Bank of Upper Canada,
vs.
George Ridout.

In the Queen's Bench.

John Murdock Murchison,
vs.
George Ridout.

In the Queen's Bench.

William T. Kennedy,
vs.
George Ridout.

In the Queen's Bench.

William Salmon,
vs.
George Ridout.

In the Queen's Bench.

Benjamin Thorne,
vs.
George Ridout.

In the Queen's Bench.

William Henry Boulton,
vs.
George Ridout.

Robert Forsyth Maitland and Edward James Snow Maitland,
vs.
George Ridout.

In the Queen's Bench.

Joseph Wells,
vs.
George Ridout.

In the Queen's Bench.

Archibald Laurie, John Laurie and James Laurie,
vs.
George Ridout.

Lots Nos. 19 and 20, in the first concession, township of Scarborough; and part of the south half of lot No. 19, in the 2nd concession of Scarborough, containing 425 acres, upon which there is 100 acres of land under good improvement, with a good frame house and barn erected thereon; lot No. 31, and east half of No. 32, in the 5th concession of the township of Whitchurch; lots Nos. 10, 11, 12 and 13, north of Simcoe Place, and lots Nos. 18, 19, 20 and 21, South of Russell Square, city of Toronto, upon which lots there is a large and commodious house, with out-houses, &c. &c. This property is without exception, one of the most valuable and pleasant situations in the city, being bounded by Market street, King street and John street, and adjoining the Government House; also, lots Nos. 9, 10 and 11, on Maria street; and lot No. 9, Phœbe street, being a part of Park lots Nos. 14 and 15, in the 1st concession from the bay, in the city of Toronto, upon which lots valuable buildings are erected thereon.

W. B. JARVIS, Sheriff.

Sheriff's Office, 6th June, 1842. 5-i

In the Home District Court.

BY virtue of two writs of Attachment issued out of the Home District Court of the Home District, and to me directed, against the estate real and personal of John Steel the elder, an absconding or concealed debtor, to satisfy Richard Machell, for the sum of twenty one pounds, nineteen shillings; and William Rowland, for the sum of ten pounds, five shillings—I have seized all the estate real and personal, of the said John Steel the elder, and unless the said John Steel the elder return within the jurisdiction of the said Court, and put in bail to the action or cause the said claim to be discharged within three calendar months, all the estate real and personal, or so much thereof as may be necessary, will be held liable for the payment, benefit and satisfaction of the said claim.

W. B. JARVIS,
Sheriff, H. D.

Sheriff's Office,
11th April, 1842. sn-49

In the Queen's Bench.

Niagara District, to wit. } BY virtue of a writ of Attachment, issued out of Her Majesty's Court of Queen's Bench, and to me directed, against the estate, real and personal, of Aaron Helmer, an absconding or concealed debtor, at the suit of Hezekiah Davis, for the sum of twenty-two pounds, eighteen shillings and eleven pence, I have seized all the estate, real and personal of the said Aaron Helmer, and unless the said Aaron Helmer return within the jurisdiction of the said Court and put in bail to the action, or cause the said claim to be discharged within three calendar months, all the estate real and personal, of the said Aaron Helmer, or so much thereof as may be necessary, will be held liable for the payment, benefit and satisfaction of the said claim.

W. KINGSMILL,
Sheriff, N. D.

Sheriff's Office, Niagara,
June 30th, 1842. sn-7

First published in Gazette, June 30, 1842.

In the Queen's Bench.

Niagara District, to wit. } BY virtue of a writ of Attachment, issued out of Her Majesty's Court of Queen's Bench, and to me directed, against the estate, real and personal of Joseph A. Emerson and Jacob S. Pratt, absconding or concealed debtors, at the suit of Hezekiah Davis, for the sum of two hundred pounds, I have seized all the estate, real and personal of the said Joseph A. Emerson and Jacob S. Pratt, and unless the said Joseph A. Emerson and Jacob S. Pratt return within the jurisdiction of the said Court, and put in bail to the action, or cause the said claim to be discharged within three calendar months, all the estate, real and personal of the said Joseph A. Emerson and Jacob S. Pratt, or so much thereof as may be necessary, will be held liable for the payment, benefit and satisfaction of the said claim.

W. KINGSMILL,
Sheriff, N. D.

Sheriff's Office, Niagara,
June 13th, 1842. sn-7

First published in Gazette, June 23, 1842.

Sheriff's Sale.

Niagara District, to wit. } BY virtue of a writ of Fieri Facias, issued out of Her Majesty's Court of Queen's Bench, and to me directed, against the lands and tenements of Peter W. Tenbrook, at the suit of John Blackwood, and Alexander Kinnear, I have seized and taken as belonging to the said Peter W Tenbrook part of lot No. 17, in the 6th concession of the township of Grantham, in the village of St. Catharines, upon which are situated two dwelling houses, &c., which property I will expose for sale, at the Sheriff's Office, in the town of Niagara, on Saturday the 10th day of September next, at 12 o'clock noon, for cash only.

W. KINGSMILL,
Sheriff, N. D.

Sheriff's Office, Niagara,
June 13, 1842. i-7

Sheriff's Sale.

ON Saturday the 10th day of September next, at 12 o'clock noon, will be sold by public auction, for cash only, at the Sheriff's Office in the town of Niagara, taken in execution in the following suits, viz:—

In the Queen's Bench.

Silas P. Downer, Charles D. Hall, Samuel H. Foster, the younger, and George B. De Forrest,
vs.
John Claus.

Silas P. Downer, Charles D. Hall, Samuel H. Foster, the younger, and George B. De Forrest,
vs.
John Claus.

President, Directors and Company of the Bank of Upper Canada,
vs.
John Claus, John Whitten & James Whitten.

Niagara District Court.

John Harris,
vs.

John Claus.
Queen's Bench.
Edward Clark Campbell, one &c.
vs.
John Claus.

The right, title and interest of the above named John Claus, in and to a certain tract of land on the Grand River, county of Haldimand, known as the "Claus Tract," also, his interest and estate in a certain block of land near Butler's Barracks, lying between the same and the Gaol, called "the 28 acre field," being his interest and estate remaining therein, beyond the one-fourth undivided share heretofore sold by Sheriff's sale, and purchased by Sir Allan McNab.

W. KINGSMILL,
Sheriff, N. D.

Sheriff's Office, Niagara,
June 13th, 1842. i-7

Sheriff's Sale.

Niagara District, to wit. } BY virtue of a writ of Fieri Facias, issued out of Her Majesty's Court of Queen's Bench, and to me directed, against the lands and tenements of Elizabeth Clench, at the suit of Edward Clarke Campbell, I have seized and taken in execution as belonging to the said Elizabeth Clench, lots No. 15 and 16, part of 37 and 113 and 114, in the town of Niagara, all which property I shall expose for sale, at the Sheriff's Office in the town of Niagara, on Saturday, the 23rd day of July 1842, at 12 o'clock noon, for cash only.

W. KINGSMILL,
Sheriff, N. D.

Sheriff's Office, Niagara,
June 11th, 1842. i-6

Sheriff's Sale.

Niagara District, to wit. } BY virtue of a writ of Fieri Facias, issued out of Her Majesty's Court of Queen's Bench, and to me directed, against the lands and tenements of John Hawn, at the suit of James Cummings, I have seized and taken in execution as belonging to the said John Hawn, lot No. 16, 5th concession of the township of Crowland, 100 acres, which property I shall expose for sale, at the Sheriff's Office in the town of Niagara, on Saturday the 16th day of July 1842, at 12 o'clock noon, for cash only.

W. KINGSMILL,
Sheriff, N. D.

Sheriff's Office, Niagara,
April 16th, 1842. i-4

In the Queen's Bench.
Daniel Campbell vs. Richard Hatt.

In the Gore District Court.
Jacob Walton vs. Richard Hatt.

Jacob Walton vs. Richard Hatt.

Guy R. Prentiss vs. Richard Hatt.

BLOCK No. 39, containing two acres; lots Nos. 1, 2, 3, 7, 8 and 9, of block No. 5; lots No. 11 and 12, of block No. 10; lots No. 12, 13 and 14, of block No. 18; lot No. 12, of block No. 13,; lot No. 11, of block No. 34, and lot No. 44, on Hatt street, in that part of the village of Dundas, laid out by the heirs of the said Richard Hatt, deceased, in the township of Flamborough West; with one undivided 10th of a gore of land, containing 12 acres and 8 perches, being parts of lots No. 13 and 14, in the 1st concession of the township of Flamboro' West, Gore District.

Which property I shall expose for sale, at the Court House in the town of Hamilton, on the 7th day of July next.

ALLAN MACDONELL,
Sheriff, G. D.

i-4

In the Queen's Bench.

Canada, Gore District, to wit. } BY virtue of a writ of Attachment, issued out of Her Majesty's Court of Queen's Bench and to me directed against all the Estate, real as well as personal, of John Layton, absconding or concealed debtor, at the suit of William Case for the sum of thirty-four pounds, nine shillings and four pence, I have seized all the Estate real as well as personal, of the said J. Layton, and unless the said J. Layton return within the jurisdiction of the said Court, and put in bail to the action, or cause the said claim to be discharged within three calendar months, all the estate real and personal, or so much thereof as may be necessary, will be held liable for the payment, benefit and satisfaction of the said claim.

ALLAN MACDONELL,
Sheriff, G. D.

Sheriff's Office, Hamilton,
February, 1842. sn-52

Sheriff's Sale.

Brock District, to wit. } BY virtue of a writ of Fieri Facias, issued out of the Court of Queen's Bench, and to me directed, against the lands and tenements of Alexander Westbrooks, at the suit of Jacob Cooley, I have seized and taken in execution, all the estate right title and interest, as the property of the said Alexander Westbrooks, viz:—

North half of lot number six, in the fourth concession of the township of Oakland, in the District aforesaid, all which I will offer for sale, at the Court House in the town of Woodstock, on Monday the twenty-ninth day of August next, at 12 o'clock, at noon.

JAMES CARRALL,
Sheriff, B. D.

Sheriff's Office, Woodstock,
May 20th, 1842. i-4

Brock District, to wit. } BY virtue of a writ of Fieri Facias, issued out of Her Majesty's Court of Queen's Bench, and to me directed, against the lands and tenements of Sir Allan N. McNab, at the suit of the President, Directors and Company of the Gore Bank, I have seized and taken as belonging to the said Sir Allan N. McNab, a part of lot number six, in the first concession of the township of Oxford, Western District, which said land I will offer for sale, at the Court House in the town of Woodstock, in the District aforesaid, on Monday the twenty-ninth day of August next, at twelve o'clock, noon.

JAMES CARRALL, Sheriff, B. D.

Sheriff's Office, Woodstock,
May 19th, 1842. i-8

Brock District, to wit. } BY virtue of a writ of Fieri Facias, issued out of Her Majesty's Court of Queen's Bench, and to me directed, against the lands and tenements of Peter Hunter Hamilton, at the suit of Joseph Shuter and Robert Charles Wilkins, I have seized and taken in execution, as belonging to the said Peter Hunter Hamilton, lot number thirteen, in the tenth concession of township of Norwich, which I will expose for sale, at the Court House in the town of Woodstock, on Monday the twenty-ninth day of August next, at the hour of twelve o'clock, at noon.

JAMES CARRALL,
Sheriff, B. D.

Sheriff's Office, Woodstock,
May 14th, 1842. i-2

Sheriff's Sale.

District of Talbot, to wit. } BY virtue of a writ of Fieri Facias, issued out of Her Majesty's Court of Queen's Bench, and to me directed, against the lands and tenements of Benjamin B. Back, at the suit of Job Loder, I have seized and taken in execution, part of lot No. 18, in the 9th concession of the township of Townsend, being composed of the northern division, 132 acres more or less, with the buildings thereon, which I shall offer for sale, at the Court House in the town of Simcoe, on Thursday the 30th day of June next, at 12 o'clock, noon.

H. V. A. RAPELJE,
Sheriff, T. D.

Sheriff's Office, Simcoe,
16th May, 1842. i-3

In the Queen's Bench.
The Queen,
vs.
John Burwell.

THE sale of lands advertised in this suit, on the 9th of March last, is postponed to Saturday, the 9th day of July next.

JAMES HAMILTON,
Sheriff, L. D.

Sheriff's Office, London,
June 11th, 1842. c-6

In the Queen's Bench.

Western District, to wit. } BY virtue of a writ of Attachment, issued out of Her Majesty's Court of Queen's Bench, at Toronto, and to me directed, against the estate real and personal of William Crampton, an absconding or concealed debtor, to satisfy Hugh McCallum, executor of the last will and testament of Dennis Drouillard deceased, for the sum of one hundred and two pounds, I have seized all the estate real as well as personal of the said William Crampton, and unless the said William Crampton return within the jurisdiction of the said Court, and put in bail to the action, or cause the said claim to be discharged within three calendar months, all the real and personal estate of the said William Crampton, or so much thereof as may be necessary, will be held liable for the payment, benefit and satisfaction of the said claim.

GEORGE WADE FOOTT,
Sheriff, W. D

Sheriff's Office, Sandwich,
May 25, 1842, sn-4

First published in Gazette, June 2, 1842.

In the District Court.

Western District, to wit. } BY virtue of a writ of Attachment, issued out of Her Majesty's Western District Court, and to me directed, against the estate real and personal of Patrick Brenan, an absconding or concealed debtor, at the suit of William K. Cornish, for the sum of thirteen pounds and five shillings, I have seized all the estate, real and personal, of the said Patrick Brenan, and unless the said Patrick Brenan return within the jurisdiction of the said Court, and put in bail to the action, or cause the said claim to be discharged within three calendar months, the real and personal estate of the said Patrick Brenan, or so much thereof as

may be necessary, will be held liable for the payment, benefit and satisfaction of said claim.

GEORGE WADE FOOTT,
Sheriff.

Sheriff's Office, Sandwich,
February 9, 1842. sn-51

First published in Gazette, April 28, 1842.

In the Queen's Bench.

Western District, to wit. } BY virtue of a warrant of Attachment, issued out of Her Majesty's Court of Queen's Bench, and to me directed, against the estate real and personal, of John H. Montgomery, an absconding or concealed debtor, at the suit of Elizabeth Haw, Administratrix of the goods and chattels, rights and credits of King Hanc Haw deceased, for the sum of sixty-nine pounds, six shillings and three farthings—I have seized all the estate, real as well as personal, of the said John H. Montgomery, and unless the said John H. Montgomery return within the jurisdiction of the said Court, and put in bail to the action within three calendar months, or cause the said claim to be discharged, all the real and personal estate of the said John H. Montgomery, or so much thereof as may be necessary, will be held liable for the payment, benefit and satisfaction of the said claim.

GEORGE WADE FOOTT,
Sheriff.

Sheriff's Office, Sandwich,
March 19, 1842. sn-51

First published in Gazette, April 28, 1842.

In the Queen's Bench.

Western District, to wit. } BY virtue of a writ of Attachment, issued out of Her Majesty's Court of Queen's Bench, and to me directed, against the estate real and personal, of Alexis Pilette, an absconding or concealed debtor, at the suit of Jean Baptiste Pilette, for the sum of one hundred and four pounds, five shillings and eight pence—I have seized all the estate, real as well as personal, of the said Alexis Pilette, and unless the said Alexis Pilette return within the jurisdiction of the said Court, and put in bail to the action, or cause the said claim to be discharged within three calendar months, all the real and personal estate of the said Alexis Pilette, or so much thereof as may be necessary, will be held liable for the payment, benefit and satisfaction of the said claim.

GEORGE W. FOOTT, Sheriff.

Sheriff's Office, Sandwich,
March 28th 1842. sn-51

First published in Gazette, April 28, 1842.

GORE BANK.

A Meeting of the Stockholders of the Gore Bank, will take place at the Bank in Hamilton, on Monday the 1st day of August next, at ten o'clock in the forenoon, for the purpose of electing Directors for the ensuing year, as the Act directs.

By Order,
A. STEVEN, Cashier.

Gore Bank, Hamilton,
15th June, 1842. a-7

The following papers are requested to give the above two insertions, and send their account for payment to the Bank, The Upper Canada Gazette, Cobourg Star, Kingston Chronicle, Brockville Recorder, Niagara Reporter, Cornwall Observer, Belleville Intelligencer, Bytown Gazette, London Inquirer, Simcoe Observer, Woodstock Herald, Sandwich Herald.

Wellington District, to wit. } *In the Surrogate Court.*

VICTORIA, by the Grace of GOD, of the United Kingdom of Great Britain and Ireland, Queen, Defender of the Faith.

To the next of kin of James Sullivan, formerly of the township of Waterloo, in the District of Wellington and Province of Canada, Labourer, deceased.

WHEREAS James Keliher, of the township of Guelph, in the Wellington District, Yeoman, hath by his petition set forth the said James Sullivan died on or about the month of February, in the year of Our Lord one thousand eight hundred and thirty-seven, having divers goods and chattels within this District, and that the said deceased died intestate, and further that none of the kindred of the said deceased, reside in this Province, and hath prayed that letters of administration of the estate of the said deceased, should issue to the said petitioner.

These are therefore to cite and require you the said next of kin of the said James Sullivan, to be and appear at the Office of the Surrogate Court, at Guelph, in the said District, on Thursday the twenty-seventh day of October next, ensuing the date hereof, to shew cause if any you have why administration should not be granted to the said James Keliher, as aforesaid.

IN WITNESS WHEREOF, I Adam Johnston Fergusson, Judge of the said Court, have hereunto set my hand and affixed my Seal at Guelph, in the Wellington District, this 15th day of January, 1842.

A. J. FERGUSSON.
Wm. D. POWELL, *Registrar.* 41

NOTICE is hereby given, that Five per Cent. of the Capital Stock of the Grand River Navigation Company, is called in, payable on or before the first day of August next.

Also, that all Stock in the Grand River Navigation Company, on which there is now default in the payment of any part of the installments already due, and shall remain unpaid on the first day of August next, will be sold at 12 o'clock noon, of that day, at the Company's Office, as the Act directs.

Also, the public are hereby notified, that an alteration in the Rates of Tolls on the Grand River Navigation, will take place three months from this date.

JOHN JACKSON,
Sec'y. & Treas. G. R. N. Comp'y.

Office of the Grand River
Navigation Company, Seneca,
10th June, 1842. f-6

NOTICE.—Application will be made at the next sitting of the Legislature, for a Charter to Incorporate a Company for the Manufacture of Salt, at the "Hyde-Rheums," on the River Aux Sable, in township of Bosanquet, in the Western District. 20

NOTICE is hereby given, that application will be made at the next Session of the Legislature, to define the westerly limit of the County of Norfolk, and to annex to said County the Township of Bayham.

February 14th, 1842. 42

NOTICE is hereby given, that application will be made at the next Session of the Legislature, for an Act to amend the Act of Incorporation of the City of Toronto, in such a manner as to give power to the Mayor, Aldermen and Commonalty to impose a tax on Pine Wood brought into the City for the use of Steam Boats, to be expended within the City; also, so as to enable the Corporation to enforce the collection of the Commutation of Statute Labour from persons residing within the City, by giving the power of imprisonment in the event of no sufficient distress; and also to alter the proportion of taxation within the Liberties, by making it one half, instead of one fourth of the amount imposed upon the inhabitants residing in the City.

Toronto, 8th March, 1842. 45

TAKE Notice, that application will be made at the next Session of the Provincial Legislature, for an Act to authorize the admission in any Court of Justice in this Province, or in any judicial proceeding whatever, of the evidence to be taken under any Commission issued out of the Court of Queen's Bench, in and for that part of the Province of Canada, formerly Upper Canada, or out of the Court of Chancery, to prove the last Will and Testament of the late Thomas Clarke, of the township of Stomford, deceased, in any cause or proceeding in which it may be necessary to use or prove such will, in the same manner as if a Commission for the examination of the witnesses to, and proof of the same had been issued in the particular cause or proceeding in which such evidence may be required.

STRACHAN & CAMERON,
Solicitors and Agents of
the Executors of the late
Thomas Clarke.

Toronto, 12th May, 1842. 2

A LATE ACT of this Province having created a Municipal Council for the District of Niagara, it becomes necessary and expedient that an Act of Incorporation for Police and other local purposes be obtained for this Town.

NOTICE is therefore hereby given, by the Trustees of the Market Reservations, that application will be made to the Provincial Legislature, at its next Session, for such Incorporation, and enabling the present Trustees to surrender to the Board of Police, for the benefit of the Market and the Town, the land held by them, as also the Securities and the Funds accrued and increasing. 35

Niagara, Dec. 27th, 1841.

NOTICE is hereby given, that application will be made at the next Session of the Legislature, by Petition, to annex the townships of Bayham, South and North Dorchester, Blanchard, Downie, North Easthope, Wilmot, and that part of the townships of Dumfries and Brantford lying West of the Grand River, to the District of Brock. 24

NOTICE is hereby given, that application will be made at the next Session of the Legislature, by petition, to form a new District, composed of the Townships of Fitz-Roy, Pakenham, Darling, McNab, Horton, Ross, Westmeath, Pembroke, and the New Surveyed Townships in the rear of the aforesaid named Townships, along with the Islands opposite on the Ottawa.

Packenham Mills, 6th Dec. 1841. 33

Printed by R. STANTON, Printer to the QUEEN'S MOST EXCELLENT MAJESTY.

Upper Canada Gazette.

VOL. XVII. TORONTO, THURSDAY, JUNE 30, 1842. NO. 8

By Authority.

CROWN LANDS OFFICE,
Kingston, March 29, 1842.

NOTICE is hereby given, that applications will be received during the months of May, June and July next, and Licences will be granted at the customary rates to cut Timber upon the surveyed and unsurveyed Lands of the Crown for the ensuing season, at the following Offices, viz:—

At the Crown Timber Office Bytown, for both sides of the Ottawa, and its tributaries from Grenville upwards including the townships of Finch, Winchester and Mountain in the Eastern District, the lands North of the Rideau River and Canal, and in the townships of Elmsley, Burgess, and and North Crosby in the Johnstown District, also Palmerston and the unsurveyed lands to the North of the townships of Olden, Kennebec, Kaladar and Elzevir in the Midland District.

And at the Offices of the respective District Agents within that part of this Province formerly Upper Canada.

At the Office of Wm. Morrison, Esquire, Berthier, for the North side of the St. Lawrence, between Montreal and Montmorency.

At the Office of C. L. Marler, Esquire, Nicolet, for the South side of the St. Lawrence, from Sorel to the River Chaudière.

At the Office of C. F. Fournier, Esq. St. Jean, Port Joli, from the River Chaudière, to the River Metis; and for the District of Gaspé, at the Office of William McDonald, Esquire, New Carlisle.

49-si JOHN DAVIDSON.

Eastern District, } BY virtue of a writ
to wit. } of Fieri Facias, issued out of the Queen's Bench, at Toronto, and to me directed, against the lands and tenements of Ira Baker, at the suit of Joseph Shuter and Robert Charles Wilkins, I have seized and taken in execution, as belonging to the said Ira Baker, the west half of lot number fourteen, and the south east one-fourth of lot number fifteen, in the first concession of the township of Osnabruck, twenty-one, and E half twenty, in second concession Roxborough, nine in 10 concession Finch, W half thirty, in third concession Osnabruck, twenty-four in twelfth concession Mountain, seventeen and eighteen, in eleventh concession Winchester, which I will offer for sale, at the Court House in the town of Cornwall, on Friday the first day of July next, at 11 o'clock in forenoon.

A. McMARTIN, Sheriff, E. D.

Sheriff's Office, Cornwall,
30th March, 1842. a-7

ATTACHMENT.

Eastern District, } BY virtue of a writ
to wit. } of Attachment, issued out of the Court of Queen's Bench, at Toronto, and to me directed, against the estate real as well as personal of Duncan McDonald, an absconding or concealed debtor, at the suit of Duncan McIntyre and William——McIntosh, for the sum of ten hundred and sixty-eight pounds, six shillings and eight pence, I have seized all the estate real as well as personal of the said Duncan McDonald, and unless the said Duncan McDonald return within the jurisdiction of the said Court, and put in bail to the action, within three calendar months, or cause the said claim to be discharged, all the real and personal estate of the said Duncan McDonald, or so much thereof as may be necessary, will be held liable for the payment, benefit and satisfaction of the said claim.

A. McMARTIN,
Sheriff, E. D.

Sheriff's Office, Cornwall,
April, 28, 1842. sn-1

In the Queen's Bench.

Ottawa District, } BY virtue of a writ
to wit. } of Attachment, issued out of Her Majesty's Court of Queen's Bench, and to me directed, against the estate of Duncan McDonald, an absconding or concealed debtor, to satisfy Duncan Macintyre and William Macintosh, for the sum of two hundred and sixty-eight pounds, six shillings and eight pence, of lawful money of the Province of Canada, I have seized all the estate, real and personal, of the said Duncan MacDonald, and unless the said Duncan MacDonald return within the jurisdiction of the said Court, and put in bail to the action, or cause the said claim to be discharged within three calendar months, all the estate real and personal of the said Duncan MacDonald, or so much thereof as may be necessary, will be held liable for the payment, benefit and satisfaction of the said claim.

CHARLES P. TREADWELL,
Sheriff, O. D.

Sheriff's Office, L'Orignal,
30th April, 1842. sn-2

First published in Gazette, May 19, 1842.

District of Johnstown, } BY virtue of
to wit. } a writ of Fieri Facias, issued out of Her Majesty's Court of Queen's Bench, and to me directed, against the lands and tenements of David Mair, at the suit of Austin Cuvillier, et al., I have seized and taken in execution, a certain town lot or lots, situate in the town of Brockville, on the north side of Church-street, with a three story Stone House thereon, and other buildings, which said premises will be sold on Monday the 12th day of September next, at 12 o'clock noon, at the Court House in Brockville.

ADIEL SHERWOOD,
Sheriff, J. D.

Sheriff's Office, Brockville,
10th June, 1842. 1-7

District of Johnstown, } BY virtue of
to wit. } a writ of Fieri Facias, issued out of Her Majesty's Court of Queen's Bench, and to me directed, against the lands and tenements of John Stuart, one &c., at the suit of Oliver O. A. Gould, I have seized and taken in execution, lot No. 9, in the 2nd concession of the township of Oxford, in the District of Johnstown, containing 200 acres, more or less, which said land will be sold on Saturday the 30th of July next, at 12 o'clock noon, at the Court House in Brockville.

ADIEL SHERWOOD,
Sheriff, J. D.

Sheriff's Office, 29th April, 1842. 7-i

In the Queen's Bench.

District of Johnstown, } BY virtue of a
to wit. } writ of Fieri Facias, issued out of Her Majesty's Court Queen's Bench, and to me directed, against the lands and tenements of Hamilton D. Jessup, at the suit of Alexander Miller, I have seized lot number 15, in the 9th concession of the township of Oxford, in the District of Johnstown, containing two hundred acres, be the same more or less; town lots numbers 26, 27, 28, 29 and 30, fronting on the south side of Dibble street, in the town of Prescott, in the Distsict of Johnstown, containing by admeasurement one acre and forty-six rods, be the same more or less, which said town lots are butted and bounded as follows, that is to say, commencing on the south side of Dibble street aforesaid, at the north east angle of said lot number 26, thence along the south side of the said street, south fifty-three degrees west, six chains and twenty-five links, more or less to the north west angle of the said lot number 30, on the east side of Saint Lawrence street, in the said town,

thence along the east side of the said last mentioned street, south thirty-seven degrees east, two chains and six links, more or less to the south west angle of the said lot number 30, then north fifty-three degrees east, six chains and twenty-five links, more or less to the south east angle of the said lot number 26, then north thirty-seven degrees west, two chains and six links, more or less to the place of beginning, all which land and town lots, will be sold by auction, on Monday the twenty-second day of August next, at the Court House Brockville, at eleven o'clock, in the forenoon.

ADIEL SHERWOOD,
Sheriff, D. J.

Sheriff's Office, Brockville,
21st May, 1842. i-4

In the District Court.

District of Johnstown, } NOTICE
to wit. } is hereby

given, that by virtue of a warrant of Attachment, issued out of Her Majesty's District Court, at Brockville, and to me directed, against the estate of William Cowan, an absconding or concealed debtor, at the suit of Edward Harrison, for the sum of twenty-five pounds, seven shillings and eleven pence—I have seized all the estate, real as well as personal, of the said William Cowan, and unless the said William Cowan return within the jurisdiction of the said Court, and put in bail to the said action, or cause the claim of the said Edward Harrison, to be discharged within three calendar months, all the real and personal estate of the said William Cowan, or so much thereof as may be necessary, will be held liable for the payment, benefit and satisfaction of the said claim

ADIEL SHERWOOD,
Sheriff, J. D.

Sheriff's Office, Brockville,
30th March, 1842. sn-48

First published in Gazette, 7th April, 1842.

Sheriff's Sale.

District of Prince Edward, } BY virtue
to wit. } of a writ

of Fieri Facias, issued out of Her Majesty's Court of Queen's Bench and to me directed, against the lands and tenements which were of Gideon Bowerman, at the time of his death, in the hands of William Rorke and Calvin Pier, administrators of all and singular, the goods and chattels, rights and credits, which were of the said Gideon Bowerman at the time of his death; I have seized and taken in execution, as belonging to the said Gideon Bowerman, the following tract or parcel of land, containing one acre, in the town of Picton, being composed of a part of lo. A, in the first concession north of the Carrying place, in the township of Hallowell, and being village lots No. 4 and 5, on the south side of the main street, and the two lots immediately in the rear thereof, which said parcel or tract of land is butted and bounded as follows, that is to say, commencing on the south side of main street, at the north east angle of the said village lot No. 4, thence south 22 degrees east, five chains, more or less, to the southern limit of the second range of village lots, then south 68 degrees west, two chains, then north 22 degrees west, five chains more or less, to the main street, then north 68 degrees east, two chains along the south side of the main street to the place of beginning. Which land I will offer for sale, with all buildings and improvements thereon, at the Court House in the town of Picton, on Thursday the first day of September next, at the hour of twelve o'clock, noon.

OWEN M'MAHON,
Sheriff of the Prince Edward Dist.

Sheriff's Office, Picton,
24th May, 1842. 7-i

Sheriff's Sale.

Prince Edward District, } BY virtue of
to wit. } a writ of

Attachment, issued out of Her Majesty's District of Prince Edward Court, and to me directed, against the estate real and personal, of Job Bennett, an absconding or concealed debtor, at the suit of John Thirkle, for the sum of fourteen pounds; I have seized all the estate real as well as personal, of the said Job Bennett, and unless the said Job Bennett return within the jurisdiction of the said Court, and put in bail to the action, within three calendar months, or cause the said claim to be discharged, all the real and personal estate of the said Job Bennett, or so much thereof as may be necessary, will be held liable for the payment, benefit and satisfaction of the said claim.

OWEN McMAHON.
Sheriff, District of Prince Edward.

Sheriff's Office, Picton,
April 2nd, 1842. sn-51

First published in Gazette, 28 April, 1842.

Midland District, } ON Wednesday
to wit. } the fourth day of

May next, at 12 o'clock noon, will be sold by public auction, at the Sheriff's Office in the town of Kingston, taken in the following suits, viz:—

The President, Directors and Company of the Commercial Bank, *vs.* John McLean and Archibald McLean.

William Dennistown, John Downie Bryce, James Playfair, John McMurrich and William Ferguson, *vs.* John McLean,

James Fraser *vs.* John McLean.

The President, Directors and Company of the Bank of Upper Canada, *vs.* John McLean.

The right, title and interest of the above named Defendant John McLean, in lot No. 225, in the town of Kingston; lot No. 5 and 6, on west side of Great River Cataraqui, in the township of Kingston.

All persons having any claims on the above property, will please make the same known to me, on or before the day of sale.

ALLAN McDONELL,
Sheriff, M. D.

Sheriff's Office, Kingston,
25th January, 1842. n-4

The above sale, is postponed till the 20th of June, next.

The above sale, is further postponed till the 15th day of July, next.

In the Queen's Bench.

Canada, } BY virtue of a writ
Midland District, } of Attachment,
to wit. } issued out of Her Majesty's Court of Queen's Bench, and to me directed, against the estate real as well as personal of Edwin L. Mallory, an absconding or concealed debtor, at the suit of James Henry Mallory, for the sum of two hundred pounds, I have seized all the estate, real as well as personal, of the said Edwin L. Mallory, and unless the said Edwin L. Mallory return within the jurisdiction of the said Court, and put in bail to the action, or cause the said claim to be discharged within three calendar months, all the estate real and personal, or so much thereof as may be necessary, will be held liable for the payment, benefit and satisfaction of the said claim.

ALLAN McDONELL,
Sheriff, M. D.

Sheriff's Office, Kingston,
28th May, 1842. sn-4

First published in Gazette, June 2, 1841

In the District Court.

Canada, } BY virtue of a
Colborne District, } writ of Attach-
to wit. } ment, issued out of Her Majesty's Colborne District Court, and to me directed, against the estate, real and personal of Henry McQuaid, an absconding or concealed debtor, at the suit of John Crosier, for the sum of seventeen pounds, seventeen shillings and three pence, I have seized and taken all the estate real and personal, of the said Henry McQuaid, and unless the said Henry Mc Quaid return within the jurisdiction of the said Court, and put in bail to the action, or cause the said claim to be discharged within three calendar months, the real and personal estate of the said Henry McQuaid, or so much thereof as may be necessary, will be held liable for the payment and satisfaction of said claim.

W. S. CONGER, *Sheriff*, C. D.

Sheriff's Office, Peterboro,
10th June, 1842. sn-7

First published in Gazette, June 23, 1842.

In the Queen's Bench

Colborne District, } BY virtue of a
to wit. } writ of Attach-

ment issued out of Her Majesty's Court of Queen's Bench, at Toronto, and to me directed, against the estate real and personal of Daniel Shea, an absconding or concealed debtor, to satisfy James Boug Sutherland, Kenneth McKay Sutherland, and Donald Ross, for the sum of seventy-seven pounds, ten shillings currency, I have seized all the estate real as well as personal, of the said Daniel Shea, and unless the said Daniel Shea return within the jurisdiction of the said Court, and put in bail to the action, or cause the said claim to be discharged within three calendar months, all the real and personal estate of the said Daniel Shea, or so much thereof as may be necessary, will be held liable for the payment, benefit and satisfaction of the said claim.

W. S. CONGER,
Sheriff, C. D.

Sheriff's Office, Peterboro,
16th May, 1842. sn-3

First published in Gazette, May 26, 1842.

Sheriff's Sale.

Newcastle District, } ON Saturday the
to wit. } first day of

October next, at twelve o'clock noon, will be sold at the Court House in Cobourg, the undermentioned lands, with the tenements thereon, seized by virtue of several writs of Fieri Facias issued out of the Queen's, Bench, in the following suits, viz:—

Philo Moulton, *Plaintiff*,
vs.
Jared L. Sweet, *Defendant.*

Part of the north half of lot number twenty-five, broken front concession, township of Clarke, thirty acres of land, more or less.

William Robertson, *Plaintiff*,
vs.
John Hart, *Defendant.*

Lot number five, in the second concession township of Murray, containing two hundred acres of land, more or less; Also, part of lot number thirty-five, in concession A, of Murray aforesaid, containing one fourth of an acre, more or less, as described in a deed from one John Singleton, to John Hart.

H. RUTTAN, Sheriff.

Sheriff's Office, Cobourg.
June 13, 1842. i-7

SHERIFF'S SALE OF LANDS.

On the 16th day of June 1842, at 12 o'clock, at noon.

WILL be sold by Public Auction, at the Court House in the City of Toronto, the undermentioned lands and tenements, by virtue of Writs of Vendition Exponas, in the following suits, viz:—

In the Queen's Bench.
Charles Hadley,
vs.
David Edgar

Lot No. 15, west of Bayfield street, town of Barrie.
" 16 east of John street, in do.
" 31 west of do. do.
" 33 do. do. do.
" 35 do. do. do.
" 40 do. do. do.
" 41 do. do. do.
" 43 do. do. do.
" 44 do. do. do.
" 46 east of Mary street, do.
" 47 do. do. do.
" 48 do. do. do.
" 49 do. do. do.
" 50 do. do. do.
" 52 do. do. do.
" 53 do. do. do.
" 54 do. do. do.
" 60 west of Mary street, do.
" 61 do. do. do.

In the Queen's Bench.
William Bright,
vs.
George Shaw.

In the Queen's Bench.
William Mathers, assignee of William Botsford Jarvis, Sheriff of the Home District.
vs.
George Shaw, John Powell and Alexander Shaw.

Part of Park lot No. 23, in th 1st concession from the Bay, in the township of York.

In the Home District Court.
William Ward Custead,
vs.
Thomas Campbell.

In the Home District Court.
William Ward Custead,
vs.
Thomas Campbell.

Lot No. 6 and 7, in the 1st concession, West of centre road, Mono, 200 acres, 60 acres of which are under good improvement

Lot No. 10, 1st concession West centre road do., and lot No. 10, in the 8th concession of the township of Amaranth.

W. B. JARVIS,
Sheriff, H. D.

Sheriff's Office, 5th May, 1842. i-1

The above sale, is postponed till the 16th day of July, next.

SHERIFF'S SALE OF LANDS.

On the 14th day of May, 1842, at 12 o'clock, at noon.

WILL be sold by Public Auction, at the Court House, in the City of Toronto, the undermentioned lands and tenements, by virtue of Writs of Execution

in the following suits, viz:—

In the Queen's Bench.
Robert Forsyth Maitland and Edward James Snow Maitland,
vs.
John Powell.

Part of lots No. 1 & 2. East side of William street, City of Toronto.

Lots No. 2, 4, 5 & 6, East of centre, and part of Park lot No. 13, township of York, and lot No. 10, in the 9th concession Whitby.

In the Queen's Bench.
James F. Smith,
vs.
James Cameron.

Lots No. 2 &3, West of centre road, new Survey, of lot No. 13, in 1st concession of the township of York, about 100 acres.

North half of lot No. 22, in the 1st concession West side of Yonge street, township of York.

In the Queen's Bench.
The President, Directors and Company of the Bank of Upper Canada,
vs.
Charles Stanley Monck and William Ware.

East half of lot No. 16, in the 7th concession, broken front of lot No. 28, in the 5th concession, and No. 27, in the 6th concession of Oro.

In the Queen's Bench.
The President, Directors and Company of the Commercial Bank of the Midland District.
vs.
Joseph Foot and William Alex. Campbell.

Lots Nos. 13, 14 & 15, front concession, 243 acres; lots No. 18 and 19, 6th concession, 385 acres; lot No. 23, in the 3rd concession, and North half of No. 23, in the 2nd concession, 64 acres; lot No. 30, front concession, 80 acres, in the township of Rama, county of Simcoe.

In the Queen's Bench.
John Murchison,
vs.
John Murdoch Murchison.

South half of lot No. 10, in the 5th concession, township of Thora.

W. B. JARVIS, Sheriff, H. D.

Sheriff's Office, Toronto,
28th January, 1842. 48-i

The above sale, is postponed till the 16th day of June nex, at the hour and place above-mentioned.

W. B. JARVIS, Sheriff.

Sheriff's Office, 14th May, 1842. t-2

The above sale, is further postponed till the 16th day of July, next. 8-a

Sheriff's Sale of Lands.

ON Saturday the 16th day of July 1842, at 12 o'clock at noon, will be sold by public auction at the Court House, in the City of Toronto, the undermentioned lands and tenements, taken in execution in the following suits viz:—

In the Queen's Bench.
The President, Directors and Company of the Bank of Upper Canada,
vs.
George Ridout.

In the Queen's Bench.
John Murdock Murchison,
vs.
George Ridout.

In the Queen's Bench.
William T. Kennedy,
vs.
George Ridout.

In the Queen's Bench.
William Salmon,
vs.
George Ridout.

In the Queen's Bench.
Benjamin Thorne,
vs.
George Ridout.

In the Queen's Bench.
William Henry Boulton,
vs.
George Ridout.

Robert Forsyth Maitland and Edward James Snow Maitland,
vs.
George Ridout.

In the Queen's Bench.
Joseph Wells,
vs.
George Ridout.

In the Queen's Bench.
Archibald Laurie, John Laurie and James Laurie,
vs.
George Ridout.

Lots Nos. 19 and 20, in the first concession, township of Scarborough; and part of the south half of lot No. 19, in the 2nd concession of Scarborough, containing 425 acres, upon which there is 100 acres of land under good improvement, with a good frame house and barn erected thereon; lot No. 31, and east half of No. 32, in the 5th concession of the township of Whitchurch; lots Nos. 10, 11, 12 and 13, north of Simcoe Place, and lots Nos. 18, 19, 20 and 21, South of Russell Square, city of Toronto, upon which lots there is a large and commodious house, with out-houses, &c. &c. This property is without exception, one of the most valuable and pleasant situations in the city, being bounded by Market street, King street and John street, and adjoining the Government House; also, lots Nos. 9, 10 and 11, on Maria street; and lot No. 9, Phœbe street, being a part of Park lots Nos. 14 and 15, in the 1st concession from the bay, in the city of Toronto, upon which lots valuable buildings are erected thereon.

W. B. JARVIS, Sheriff.

Sheriff's Office, 6th June, 1842. 5-i

In the Home District Court.

BY virtue of two writs of Attachment issued out of the Home District Court of the Home District, and to me directed, against the estate real and personal of John Steel the elder, an absconding or concealed debtor, to satisfy Richard Machell, for the sum of twenty-one pounds, nineteen shillings; and William Rowland, for the sum of ten pounds, five shillings—I have seized all the estate real and personal, of the said John Steel the elder, and unless the said John Steel the elder return within the jurisdiction of the said Court, and put in bail to the action or cause the said claim to be discharged within three calendar months, all the estate real and personal, or so much thereof as may be necessary, will be held liable for the payment, benefit and satisfaction of the said claim.

W. B. JARVIS,
Sheriff, H. D.

Sheriff's Office,
11th April, 1842. sn-49

In the Queen's Bench.

Niagara District, } BY virtue of a writ
to wit. } of Attachment,

issued out of Her Majesty's Court of Queen's Bench, and to me directed, against the estate, real and personal, of Aaron

Helmer, an absconding or concealed debtor, at the suit of Hezekiah Davis, for the sum of twenty-two pounds, eighteen shillings and eleven pence, I have seized all the estate, real and personal of the said Aaron Helmer, and unless the said Aaron Helmer return within the jurisdiction of the said Court and put in bail to the action, or cause the said claim to be discharged within three calendar months, all the estate real and personal, of the said Aaron Helmer, or so much thereof as may be necessary, will be held liable for the payment, benefit and satisfaction of the said claim.

W. KINGSMILL,
Sheriff, N. D.

Sheriff's Office, Niagara,
June 30th, 1842. sn-7
First published in Gazette, June 23, 1842.

In the Queen's Bench.

Niagara District, to wit. } BY virtue of a writ of Attachment, issued out of Her Majesty's Court of Queen's Bench, and to me directed, against the estate, real and personal of Joseph A. Emerson and Jacob S. Pratt, absconding or concealed debtors, at the suit of Hezekiah Davis, for the sum of two hundred pounds, I have seized all the estate, real and personal of the said Joseph A. Emerson and Jacob S. Pratt, and unless the said Joseph A. Emerson and Jacob S. Pratt return within the jurisdiction of the said Court, and put in bail to the action, or cause the said claim to be discharged within three calendar months, all the estate, real and personal of the said Joseph A. Emerson and Jacob S. Pratt, or so much thereof as may be necessary, will be held liable for the payment, benefit and satisfaction of the said claim.

W. KINGSMILL,
Sheriff, N. D.

Sheriff's Office, Niagara,
June 13th, 1842. sn-7
First published in Gazette, June 23, 1842

Sheriff's Sale.

Niagara District, to wit. } BY virtue of a writ of Fieri Facias, issued out of Her Majesty's Court of Queen's Bench, and to me directed, against the lands and tenements of Peter W. Tenbrook, at the suit of John Blackwood, and Alexander Kinnear, I have seized and taken as belonging to the said Peter W Tenbrook, part of lot No. 17, in the 6th concession of the township of Grantham, in the village of St. Catharines, upon which are situated two dwelling houses, &c., which property I will expose for sale, at the Sheriff's Office, in the town of Niagara, on Saturday the 10th day of September next, at 12 o'clock noon, for cash only.

W. KINGSMILL,
Sheriff, N. D.

Sheriff's Office, Niagara,
June 13, 1842. i-7

Sheriff's Sale.

ON Saturday the 10th day of September next, at 12 o'clock noon, will be sold by public auction, for cash only, at the Sheriff's Office in the town of Niagara, taken in execution in the following suits, viz:—

In the Queen's Bench.

Silas P. Downer, Charles D. Hall, Samuel H. Foster, the younger, and George B. De Forrest,
vs.
John Claus.

Silas P. Downer, Charles D. Hall, Samuel H. Foster, the younger, and George B. De Forrest, —
vs.
John Claus.

President, Directors and Company of the Bank of Upper Canada,
vs.
John Claus, John Whitten & James Whitten.

Niagara District Court.

John Harris,
vs.
John Claus.

Queen's Bench.

Edward Clark Campbell, one &c.
vs.
John Claus.

The right, title and interest of the above named John Claus, in and to a certain tract of land on the Grand River, county of Haldimand, known as the "Claus Tract," also, his interest and estate in a certain block of land near Butler's Barracks, lying betwen the same and the Gaol, called "the 23 acre field," being his interest and estate remaining therein, beyond the one-fourth undivided share heretofore sold by Sheriff's sale, and purchased by Sir Allan McNab.

W. KINGSMILL,
Sheriff, N. D.

Sheriff's Office, Niagara,
June 13th, 1842. i-7

Sheriff's Sale.

Niagara District, to wit. } BY virtue of a writ of Fieri Facias, issued out of Her Majesty's Court of Queen's Bench, and to me directed, against the lands and tenements of Elizabeth Clench, at the suit of Edward Clarke Campbell, I have seized and taken in execution as belonging to the said Elizabeth Clench, lots No. 15 and 16, part of 57 and 113 and 114, in the town of Niagara, all which property I shall expose for sale, at the Sheriff's Office in the town of Niagara, on Saturday, the 23rd day of July 1842, at 12 o'clock noon, for cash only.

W. KINGSMILL,
Sheriff, N. D.

Sheriff's Office, Niagara,
June 11th, 1842. i-6

Sheriff's Sale.

Niagara District, to wit. } BY virtue of a writ of Fieri Facias, issued out of Her Majesty's Court of Queen's Bench, and to me directed, against the lands and tenements of John Hawn, at the suit of James Cummings, I have seized and taken in execution as belonging to the said John Hawn, lot No. 16, 5th concession of the township of Crowland, 100 acres, which property I shall expose for sale, at the Sheriff's Office in the town of Niagara, on Saturday the 16th day of July 1842, at 12 o'clock noon, for cash only.

W. KINGSMILL,
Sheriff, N. D.

Sheriff's Office, Niagara,
April 16th, 1842. i-4

In the Queen's Bench.

Daniel Campbell vs. Richard Hatt.

~~*In the Gore District Court.*~~

Jacob Walton vs. Richard Hatt.

Jacob Walton vs. Richard Hatt.

Guy R. Prentiss vs. Richard Hatt.

BLOCK No. 39, containing two acres; lots Nos. 1, 2, 3, 7, 8 and 9, of block No. 5; lots No. 11 and 12, of block No. 10; lots No. 12, 13 and 14, of block No. 18, lot No. 12, of block No. 15; lot No. 11, of block No. 34, and lot No. 44, on Hatt street, in that part of the village of Dundas, laid out by the heirs of the said Richard Hatt, deceased, in the township of Flamborough West; with one undivided 10th of a gore of land, containing 12 acres and 8 perches, being parts of lots No. 13 and 14, in the 1st concession of the township of Flamboro' West, Gore District.

Which property I shall expose for sale, at the Court House in the town of Hamilton, on the 7th day of July next.

ALLAN MACDONELL,
i-4 Sheriff, G. D.

In the Queen's Bench.

Canada, Gore District, to wit. } BY virtue of a writ of Attachment, issued out of Her Majesty's Court of Queen's Bench and to me directed against all the Estate, real as well as personal, of John Layton, absconding or concealed debtor, at the suit of William Case for the sum of thirty-four pounds, nine shillings and four pence, I have seized all the Estate real as well as personal, of the said J. Layton, and unless the said J. Layton return within the jurisdiction of the said Court, and put in bail to the action, or cause the said claim to be discharged within three calendar months, all the estate real and personal, or so much thereof as may be necessary, will be held liable for the payment, benefit and satisfaction of the said claim.

ALLAN MACDONELL,
Sheriff, G. D.

Sheriff's Office, Hamilton,
February, 1842. sn-52

Sheriff's Sale.

Brock District, to wit. } BY virtue of a writ of Fieri Facias, issued out of the Court of Queen's Bench, and to me directed, against the lands and tenements of Alexander Westbrooks, at the suit of Jacob Cooley, I have seized and taken in execution, all the estate right title and interest, as the property of the said Alexander Westbrooks, viz:—

North half of lot number six, in the fourth concession of the township of Oakland, in the District aforesaid, all which I will offer for sale, at the Court House in the town of Woodstock, on Monday the twenty-ninth day of August next, at 12 o'clock, at noon.

JAMES CARRALL,
Sheriff, B. D.

Sheriff's Office, Woodstock,
May 20th, 1842. i-4

Brock District, to wit. } BY virtue of a writ of Fieri Facias, issued out of Her Majesty's Court of Queen's Bench, and to me directed, against the lands and tenements of Sir Allan N. McNab, at the suit of the President, Directors and Company of the Gore Bank, I have seized and taken as belonging to the said Sir Allan N. McNab, a part of lot number six, in the first concession of the township of Oxford, Western District, which said land I will offer for sale, at the Court House in the town of Woodstock, in the District aforesaid, on Monday the twenty-ninth day of August next, at twelve o'clock, noon.

JAMES CARRALL, Sheriff, B. D.

Sheriff's Office, Woodstock,
May 19th, 1842. i-3

Sheriff's Sale.

District of Talbot, to wit. } BY virtue of a writ of Fieri Facias, issued out of Her Majesty's Court of Queen's Bench, and to me directed, against the lands and tenements of Benjamin B. Buck, at the suit of Job Loder, I have seized and taken in execution, part of lot No. 18, in the 9th concession of the township of Townsend, being composed of the northern division, 132 acres more or less, with the buildings thereon, which I shall offer for sale, at the Court House in the town of Simcoe, on Thursday the 30th day of June next, at 12 o'clock, noon.

H. V. A. RAPELJE,
Sheriff, T. D.

Sheriff's Office, Simcoe,
16th May, 1842. i-3

In the Queen's Bench.

The Queen,
vs.
John Burwell.

THE sale of lands advertised in this suit, on the 9th of March last, is postponed to Saturday, the 9th day of July next.

JAMES HAMILTON,
Sheriff, L. D.

Sheriff's Office, London,
June 11th, 1842. c-6

In the Queen's Bench.

Western District, to wit. } BY virtue of a writ of Attachment, issued out of Her Majesty's Court of Queen's Bench, at Toronto, and to me directed, against the estate real and personal of William Crampton, an absconding or concealed debtor, to satisfy Hugh McCallum, executor of the last will and testament of Dennis Drouillard deceased, for the sum of one hundred and two pounds, I have seized all the estate real as well as personal of the said William Crampton, and unless the said William Crampton return within the jurisdiction of the said Court, and put in bail to the action, or cause the said claim to be discharged within three calendar months, all the real and personal estate of the said William Crampton, or so much thereof as may be necessary, will be held liable for the payment, benefit and satisfaction of the said claim.

GEORGE WADE FOOTT,
Sheriff, W. D

Sheriff's Office, Sandwich,
May 25, 1842, sn-4
First published in Gazette, June 2, 1842

In the District Court.

Western District, to wit. } BY virtue of a writ of Attachment, issued out of Her Majesty's Western District Court, and to me directed, against the estate real and personal of Patrick Brenan, an absconding or concealed debtor, at the suit of William K. Cornish, for the sum of thirteen pounds and five shillings, I have seized all the estate, real and personal, of the said Patrick Brenan, and unless the said Patrick Brenan return within the jurisdiction of the said Court, and put in bail to the action, or cause the said claim to be discharged within three calendar months, the real and personal estate of the said Patrick Brenan, or so much thereof as may be necessary, will be held liable for the payment, benefit and satisfaction of said claim.

GEORGE WADE FOOTT,
Sheriff

Sheriff's Office, Sandwich,
February 9, 1842. sn-51
First published in Gazette, April 28, 1842.

In the Queen's Bench.

Western District, to wit. } BY virtue of a warrant of Attachment, issued out of Her Majesty's Court of Queen's Bench, and to me directed, against the estate real and personal, of John H. Montgomery, an absconding or concealed debtor, at the suit of Elizabeth Haw, Administratrix of the goods and chattels, rights and credits of King Hanc Haw deceased, for the sum of sixty-nine pounds, six shillings and three farthings—I have seized all the estate, real as well as personal, of the said John H. Montgomery, and unless the said John H. Montgomery return within the jurisdiction of the said Court, and put in bail to the action within three calendar months, or cause the said claim to be discharged, all the real and personal estate of the said John H. Montgomery, or so much thereof as may be necessary, will be held liable for the payment, benefit and satisfaction of the said claim.

GEORGE WADE FOOTT,
Sheriff.

Sheriff's Office, Sandwich,
March 19, 1842. sn-51
First published in Gazette, April 28, 1842.

In the Queen's Bench.

Western District, to wit. } BY virtue of a writ of Attachment, issued out of Her Majesty's Court of Queen's Bench, and to me directed, against the estate real and personal, of Alexis Pilette, an absconding or concealed debtor, at the suit of Jean Baptiste Pilette, for the sum of one hundred and four pounds, five shillings and eight pence—I have seized all the estate, real as well as personal, of the said Alexis Pilette, and unless the said Alexis Pilette return within the jurisdiction of the said Court, and put in bail to the action, or cause the said claim to be discharged within three calendar months, all the real and personal estate of the said Alexis Pilette, or so much thereof as may be necessary, will be held liable for the payment, benefit and satisfaction of the said claim.

GEORGE W. FOOTT, Sheriff.

Sheriff's Office, Sandwich,
March 28th 1842. sn-51
First published in Gazette, April 28, 1842.

GORE BANK.

A Meeting of the Stockholders of the Gore Bank, will take place at the Bank in Hamilton, on Monday the 1st day of August next, at ten o'clock in the forenoon, for the purpose of electing Directors for the ensuing year, as the Act directs.

By Order,
A. STEVEN, Cashier.

Gore Bank, Hamilton,
15th June, 1842. a-7

The following papers are requested to give the above two insertions, and send their account for payment to the Bank, The Upper Canada Gazette, Cobourg Star, Kingston Chronicle, Brockville Recorder, Niagara Reporter, Cornwall Observer, Belleville Intelligencer, Bytown Gazette, London Inquirer, Simcoe Observer, Woodstock Herald, Sandwich Herald.

NOTICE is hereby given, that application will be made at the next Session of the Legislature, to define the westerly limit of the County of Norfolk, and to annex to said County the Township of Bayham.

February 14th, 1842. 42

TAKE Nôtice, that application will be made at the next Session of the Provincial Legislature, for an Act to authorize the admission in any Court of Justice in this Province, or in any judicial proceeding whatever, of the evidence to be taken under any Commission issued out of the Court of Queen's Bench, in and for that part of the Province of Canada, formerly Upper Canada, or out of the Court of Chancery, to prove the last Will and Testament of the late Thomas Clarke, of the township of Stomford, deceased, in any cause or proceeding in which it may be necessary to use or prove such will, in the same manner as if a Commission for the examination of the witnesses to, and proof of the same had been issued in the particular cause or proceeding in which such evidence may be required.

STRACHAN & CAMERON,
Solicitors and Agents of the Executors of the late Thomas Clarke.

Toronto, 12th May, 1842. 2

NOTICE is hereby given, that application will be made at the next Session of the Legislature, by Petition, to annex the townships of Bayham, South and North Dorchester, Blanchard, Downie, North Easthope, Wilmot, and that part of the townships of Dumfries and Brantford lying West of the Grand River, to the District of Brock. 24

NOTICE is hereby given, that Five per Cent. of the Capital Stock of the Grand River Navigation Company, is called in, payable on or before the first day of August next.

Also, that all Stock in the Grand River Navigation Company, on which there is now default in the payment of any part of the installments already due, and shall remain unpaid on the first day of August next, will be sold at 12 o'clock noon, of that day, at the Company's Office, as the Act directs.

Also, the public are hereby notified, that an alteration in the Rates of Tolls on the Grand River Navigation, will take place three months from this date.

JOHN JACKSON,
Sec'y. & Treas. G. R. N. Comp'y.

Office of the Grand River Navigation Company, Seneca, 10th June, 1842. f-6

NOTICE is hereby given, that application will be made at the next Session of the Legislature, by petition, to form a new District, composed of the Townships of Fitz-Roy, Pakenham, Darling, McNab, Horton, Ross, Westmeath, Pembroke, and the New Surveyed Townships in the rear of the aforesaid named Townships, along with the Islands opposite on the Ottawa.

Packenham Mills, 6th Dec. 1841. 33

NOTICE is hereby given, that application will be made to Parliament, at the ensuing session thereof, to pass an act of naturalization, in favour of the Rev. Abijah Blanchard, of the township of Pelham, in the Niagara District; the Rev. Levi Rose, of the township of Barton, in the Gore District; Ministers of the Presbyterian Church, and Mr. John F. A. S. Fayette, of the township of Waterloo, in the Wellington District; a probationer of said Church.

Barton, February 17th, 1842. 43

Printed by R. STANTON, Printer to the QUEEN'S MOST EXCELLENT MAJESTY

Upper Canada Gazette.

VOL. XVII. TORONTO, THURSDAY, JULY 7, 1842. NO. 9

By Authority.

CROWN LANDS OFFICE,
Kingston, March 29, 1842.

NOTICE is hereby given, that applications will be received during the months of May, June and July next, and Licences will be granted at the customary rates to cut Timber upon the surveyed and unsurveyed Lands of the Crown for the ensuing season, at the following Offices, viz:—

At the Crown Timber Office Bytown, for both sides of the Ottawa, and its tributaries from Grenville upwards including the townships of Finch, Winchester and Mountain in the Eastern District, the lands North of the Rideau River and Canal, and in the townships of Elmsley, Burgess, and and North Crosby in the Johnstown District, also Palmerston and the unsurveyed lands to the North of the townships of Olden, Kennebec, Kaladar and Elzevir in the Midland District.

And at the Offices of the respective District Agents within that part of this Province formerly Upper Canada.

At the Office of Wm. Morrison, Esquire, Berthier, for the North side of the St. Lawrence, between Montreal and Montmorency.

At the Office of C. L. Marler, Esquire, Nicolet, for the South side of the St. Lawrence, from Sorel to the River Chaudière.

At the Office of C. F. Fournier, Esq. St. Jean, Port Joli, from the River Chaudière, to the River Metis; and for the District of Gaspé, at the Office of William McDonald, Esquire, New Carlisle.

49-si JOHN DAVIDSON.

ATTACHMENT.

Eastern District, to wit. } BY virtue of a writ of Attachment, issued out of the Court of Queen's Bench, at Toronto, and to me directed, against the estate real as well as personal of Duncan McDonald, an absconding or concealed debtor, at the suit of Duncan McIntyre and William——McIntosh, for the sum of ten hundred and sixty-eight pounds, six shillings and eight pence, I have seized all the estate real as well as personal of the said Duncan McDonald, and unless the said Duncan McDonald return within the jurisdiction of the said Court, and put in bail to the action, within three calendar months, or cause the said claim to be discharged, all the real and personal estate of the said Duncan McDonald, or so much thereof as may be necessary, will be held liable for the payment, benefit and satisfaction of the said claim.

A. McMARTIN,
Sheriff, E. D.

Sheriff's Office, Cornwall,
April, 28, 1842. sn-1

In the Queen's Bench.

Ottawa District, to wit. } BY virtue of a writ of Attachment, issued out of Her Majesty's Court of Queen's Bench, and to me directed, against the estate of Duncan McDonald, an absconding or concealed debtor, to satisfy Duncan Macintyre and William Macintosh, for the sum of two hundred and sixty-eight pounds, six shillings and eight pence, of lawful money of the Province of Canada, I have seized all the estate, real and personal, of the said Duncan MacDonald, and unless the said Duncan MacDonald return within the jurisdiction of the said Court, and put in bail to the action, or cause the said claim to be discharged within three calendar months, all the estate real and personal of the said Duncan MacDonald, or so much thereof as may be necessary, will be held liable for the payment, benefit and satisfaction of the said claim.

CHARLES P. TREADWELL,
Sheriff, O. D.

Sheriff's Office, L'Original,
30th April, 1842. sn-2

First published in Gazette, May 19, 1842.

District of Johnstown, to wit. } BY virtue of a writ of Fieri Facias, issued out of Her Majesty's Court of Queen's Bench, and to me directed, against the lands and tenements of David Mair, at the suit of Austin Cuvillier, et al., I have seized and taken in execution, a certain town lot or lots, situate in the town of Brockville, on the north side of Church-street, with a three story Stone House thereon, and other buildings, which said premises will be sold on Monday the 12th day of September next, at 12 o'clock noon, at the Court House in Brockville.

ADIEL SHERWOOD,
Sheriff, J. D.

Sheriff's Office, Brockville,
10th June, 1842. 7-7

District of Johnstown, to wit. } BY virtue of a writ of Fieri Facias, issued out of Her Majesty's Court of Queen's Bench, and to me directed, against the lands and tenements of John Stuart, one &c., at the suit of Oliver O. A. Gould, I have seized and taken in execution, lot No. 9, in the 2nd concession of the township of Oxford, in the District of Johnstown, containing 200 acres, more or less, which said land will be sold on Saturday the 30th of July next, at 12 o'clock noon, at the Court House in Brockville.

ADIEL SHERWOOD,
Sheriff, J. D.

Sheriff's Office, 29th April, 1842. 7-i

In the Queen's Bench.

District of Johnstown, to wit. } BY virtue of a writ of Fieri Facias, issued out of Her Majesty's Court Queen's Bench, and to me directed, against the lands and tenements of Hamilton D. Jessup, at the suit of Alexander Miller, I have seized lot number 15, in the 9th concession of the township of Oxford, in the District of Johnstown, containing two hundred acres, be the same more or less; town lots numbers 26, 27, 28, 29 and 30, fronting on the south side of Dibble street, in the town of Prescott, in the District of Johnstown, containing by admeasurement one acre and forty-six rods, be the same more or less, which said town lots are butted and bounded as follows, that is to say, commencing on the south side of Dibble street aforesaid, at the north east angle of said lot number 26, thence along the south side of the said street, south fifty-three degrees west, six chains and twenty-five links, more or less to the north west angle of the said lot number 30, on the east side of Saint Lawrence street, in the said town, thence along the east side of the said last mentioned street, south thirty-seven degrees east, two chains and six links, more or less to the south west angle of the said lot number 30, then north fifty-three degrees east, six chains and twenty-five links, more or less to the south east angle of the said lot number 26, then north thirty-seven degrees west, two chains and six links, more or less to the place of beginning, all which land and town lots, will be sold by auction, on Monday the twenty-second day of August next, at the Court House Brockville, at eleven o'clock, in the forenoon.

ADIEL SHERWOOD,
Sheriff, D. J.

Sheriff's Office, Brockville,
21st May, 1842. 1-4

Sheriff's Sale.

District of Prince Edward, to wit. } BY virtue of a writ of Fieri Facias, issued out of Her Majesty's Court of Queen's Bench and to me directed, against the lands and tenements which were of Gideon Bowerman, at the time of

his death, in the hands of William Rorke and Calvin Pier, administrators of all and singular, the goods and chattels, rights and credits, which were of the said Gideon Bowerman at the time of his death; I have seized and taken in execution, as belonging to the said Gideon Bowerman, the following tract or parcel of land, containing one acre, in the town of Picton, being composed of a part of lot A, in the first concession north of the Carrying place, in the township of Hallowell, and being village lots No. 4 and 5, on the south side of the main street, and the two lots immediately in the rear thereof, which said parcel or tract of land is butted and bounded as follows, that is to say, commencing on the south side of main street, at the north east angle of the said village lot No. 4, thence south 22 degrees east, five chains, more or less, to the southern limit of the second range of village lots, then south 68 degrees west, two chains, then north 22 degrees west, five chains more or less, to the main street, then north 68 degrees east, two chains along the south side of the main street to the place of beginning. Which land I will offer for sale, with all buildings and improvements thereon, at the Court House in the town of Picton, on Thursday the first day of September next, at the hour of twelve o'clock, noon.

OWEN M'MAHON,
Sheriff of the Prince Edward Dist.
Sheriff's Office, Picton,
24th May, 1842. 7-i

Sheriff's Sale.

Prince Edward District, to wit. } BY virtue of a writ of Attachment, issued out of Her Majesty's District of Prince Edward Court, and to me directed, against the estate real and personal, of Job Bennett, an absconding or concealed debtor, at the suit of John Thirkle, for the sum of fourteen pounds; I have seized all the estate real as well as personal, of the said Job Bennett, and unless the said Job Bennett return within the jurisdiction of the said Court, and put in bail to the action, within three calendar months, or cause the said claim to be discharged, all the real and personal estate of the said Job Bennett, or so much thereof as may be necessary, will be held liable for the payment, benefit and satisfaction of the said claim.

OWEN McMAHON.
Sheriff, District of Prince Edward.
Sheriff's Office, Picton,
April 2nd, 1842. sn-51
First published in Gazette, 28 April, 1842.

Midland District, to wit. } ON Wednesday the fourth day of May next, at 12 o'clock noon, will be sold by public auction, at the Sheriff's Office in the town of Kingston, taken in the following suits, viz:—

The President, Directors and Company of the Commercial Bank, *vs.* John McLean and Archibald McLean.

William Dennistown, John Downie Bryce, James Playfair, John McMurrich and William Ferguson, *vs.* John McLean, James Fraser *vs.* John McLean.

The President, Directors and Company of the Bank of Upper Canada, *vs.* John McLean.

The right, title and interest of the above named Defendant John McLean, in lot No. 225, in the town of Kingston; lot No. 5 and 6, on west side of Great River Cataraqui, in the township of Kingston.

All persons having any claims on the above property, will please make the same known to me, on or before the day of sale.

ALLAN McDONELL,
Sheriff, M. D.
Sheriff's Office, Kingston,
25th January, 1842. sn-4

The above sale, is postponed till the 20th of June, next.

The above sale, is further postponed till the 15th day of July, next.

In the Queen's Bench.

Canada, Midland District, to wit. } BY virtue of a writ of Attachment, issued out of Her Majesty's Court of Queen's Bench, and to me directed, against the estate real as well as personal of Edwin L. Mallory, an absconding or concealed debtor, at the suit of James Henry Mallory, for the sum of two hundred pounds, I have seized all the estate, real as well as personal, of the said Edwin L. Mallory, and unless the said Edwin L. Mallory return within the jurisdiction of the said Court, and put in bail to the action, or cause the said claim to be discharged within three calendar months, all the estate real and personal, or so much thereof as may be necessary, will be held liable for the payment, benefit and satisfaction of the said claim.

ALLAN McDONELL,
Sheriff, M. D.
Sheriff's Office, Kingston,
28th May, 1842 sn-4
First published in Gazette, June 2, 1841

In the District Court.

Canada, Colborne District, to wit. } BY virtue of a writ of Attachment, issued out of Her Majesty's Colborne District Court, and to me directed, against the estate, real and personal of Henry McQuaid, an absconding or concealed debtor, at the suit of John Crosier, for the sum of seventeen pounds, seventeen shillings and three pence, I have seized and taken all the estate real and personal, of the said Henry McQuaid, and unless the said Henry Mc Quaid return within the jurisdiction of the said Court, and put in bail to the action, or cause the said claim to be discharged within three calendar months, the real and personal estate of the said Henry McQuaid, or so much thereof as may be necessary, will be held liable for the payment and satisfaction of said claim.

W. S. CONGER, Sheriff, C. D.
Sheriff's Office, Peterboro,
10th June, 1842. sn-7
First published in Gazette, June 23, 1842.

In the Queen's Bench

Colborne District, to wit. } BY virtue of a writ of Attachment issued out of Her Majesty's Court of Queen's Bench, at Toronto, and to me directed, against the estate real and personal of Daniel Shea, an absconding or concealed debtor, to satisfy James Boug Sutherland, Kenneth McKay Sutherland, and Donald Ross, for the sum of seventy-seven pounds, ten shillings currency, I have seized all the estate real as well as personal, of the said Daniel Shea, and unless the said Daniel Shea return within the jurisdiction of the said Court, and put in bail to the action, or cause the said claim to be discharged within three calendar months, all the real and personal estate of the said Daniel Shea, or so much thereof as may be necessary, will be held liable for the payment, benefit and satisfaction of the said claim.

W. S. CONGER,
Sheriff, C. D.
Sheriff's Office, Peterboro,
16th May, 1842. sn-3
First published in Gazette, May 26, 1842.

Sheriff's Sale.

Newcastle District, to wit. } ON Saturday the first day of October next, at twelve o'clock noon, will be sold at the Court House in Cobourg, the undermentioned lands, with the tenements thereon, seized by virtue of several writs of Fieri Facias issued out of the Queen's, Bench, in the following suits, viz:—

Philo Moulton, *Plaintiff*,
vs.
Jared L. Sweet, *Defendant*.

Part of the north half of lot number twenty-five, broken front concession, township of Clarke, thirty acres of land, more or less.

William Robertson, *Plaintiff*,
vs.
John Hart, *Defendant*.

Lot number five, in the second concession township of Murray, containing two hundred acres of land, more or less; Also, part of lot number thirty-five, in concession A, of Murray aforesaid, containing one fourth of an acre, more or less, as described in a deed from one John Singleton, to John Hart.

H. RUTTAN, Sheriff.
Sheriff's Office, Cobourg,
June 13, 1842. i-8

SHERIFF'S SALE OF LANDS.

On the 16th day of June 1842, at 12 o'clock, at noon.

WILL be sold by Public Auction, at the Court House in the City of Toronto, the undermentioned lands and tenements, by virtue of Writs of Vendition Exponas, in the following suits, viz:—

In the Queen's Bench.
Charles Hadley,
vs.
David Edgar

Lot No.	10	west of Bayfield street, town of Barrie.	
"	16	east of John street,	in do.
"	31	west of	do. do.
"	33	do.	do. do.
"	35	do.	do. do.
"	40	do.	do. do.
"	41	do.	do. do.
"	43	do.	do. do.
"	44	do.	do. do.
"	46	east of Mary street,	do.
"	47	do.	do. do.
"	48	do.	do. do.
"	49	do.	do. do.
"	50	do.	do. do.
"	52	do.	do. do.
"	53	do.	do. do.
"	54	do.	do. do.
"	60	west of Mary street,	do.
"	61	do.	do. do.

In the Queen's Bench.
William Bright,
vs.
George Shaw.
In the Queen's Bench.
William Mathers, assignee of William Botsford Jarvis, Sheriff of the Home District.
vs.
George Shaw, John Powell and Alexander Shaw.

Part of Park lot No. 23, in the 1st concession from the Bay, in the township of York.

In the Home District Court.
William Ward Custead,
vs.
Thomas Campbell.
In the Home District Court.
William Ward Custead,
vs.
Thomas Campbell.

Lot No. 6 and 7, in the 1st concession, West of centre road, Mono, 200 acres, 60 acres of which are under good improvement.

Lot No. 10, 1st concession West centre road do., and lot No. 10, in the 8th concession of the township of Amaranth.

W. B. JARVIS,
Sheriff, H. D.
Sheriff's Office, 5th May, 1842. i-1
The above sale, is postponed till the 16th day of July, next.

SHERIFF'S SALE OF LANDS.

On the 14th day of May, 1842, at 12 o'clock, at noon.

WILL be sold by Public Auction, at the Court House, in the City of Toronto, the undermentioned lands and tenements, by virtue of Writs of Execution in the following suits, viz:—

In the Queen's Bench.
Robert Forsyth Maitland and Edward James Snow Maitland,
vs.
John Powell.

Part of lots No. 1 & 2, East side of William street, City of Toronto.

Lots No. 2, 4, 5 ~~& 6,~~ East of centre, and part of Park lot No. 13, township of York, and lot No. 10, in the 9th concession Whitby.

In the Queen's Bench.
James F. Smith,
vs.
James Cameron.

Lots No. 2 &3, West of centre road, new Survey, of lot No. 13, in 1st concession of the township of York, about 100 acres.

North half of lot No. 22, in the 1st concession West side of Yonge street, township of York.

In the Queen's Bench.
The President, Directors and Company of the Bank of Upper Canada,
vs.
Charles Stanley Monck and William Ware.

East half of lot No. 16, in the 7th concession, broken front of lot No. 28, in the 5th concession, and No. 27, in the 6th concession of Oro.

In the Queen's Bench.
The President, Directors and Company of the Commercial Bank of the Midland District.
vs.
Joseph Foot and William Alex. Campbell.

Lots Nos. 13, 14 & 15, front concession, 243 acres; lots No. 18 and 19, 6th concession, 385 acres; lot No. 23, in the 3rd concession, and North half of No. 23, in the 2nd concession, 64 acres; lot No. 30, front concession, 80 acres, in the township of Rama, county of Simcoe.

In the Queen's Bench.
John Murchison,
vs.
John Murdoch Murchison.

South half of lot No. 10, in the 5th concession, township of Thora.

W. B. JARVIS, Sheriff, H. D.
Sheriff's Office, Toronto,
28th January, 1842. 48-i
The above sale, is postponed till the 16th day of June next, at the hour and place above-mentioned.

W. B. JARVIS, Sheriff.
Sheriff's Office, 14th May, 1842. t-2
The above sale, is further postponed till the 16th day of July, next. 8-a

Sheriff's Sale of Lands.

ON Saturday the 16th day of July 1842, at 12 o'clock at noon, will be sold by public auction at the Court House, in the City of Toronto, the undermentioned lands and tenements, taken in execution in the following suits viz:—

In the Queen's Bench.
The President, Directors and Company of the Bank of Upper Canada,
vs.
George Ridout.
In the Queen's Bench.
John Murdock Murchison,
vs.
George Ridout.
In the Queen's Bench.
William T. Kennedy,
vs.
George Ridout.
In the Queen's Bench.
William Salmon,
vs.
George Ridout.
In the Queen's Bench.
Benjamin Thorne,
vs.
George Ridout.
In the Queen's Bench.
William Henry Boulton,
vs.
George Ridout.
Robert Forsyth Maitland and Edward James Snow Maitland,
vs.
George Ridout.
In the Queen's Bench.
Joseph Wells,
vs.
George Ridout.
In the Queen's Bench.
Archibald Laurie, John Laurie and James Laurie,
vs.
George Ridout.

Lots Nos. 19 and 20, in the first concession, township of Scarborough; and part of the south half of lot No. 19, in the 2nd concession of Scarborough, containing 425 acres, upon which there is 100 acres of land under good improvement, with a good frame house and barn erected thereon; lot No. 31, and east half of No. 32, in the 5th concession of the township of Whitchurch; lots Nos. 10, 11, 12 and 13, north of Simcoe Place, and lots Nos. 18, 19, 20 and 21, South of Russell Square, city of Toronto, upon which lots there is a large and commodious house, with out-houses, &c. &c. This property is without exception, one of the most valuable and pleasant situations in the city, being bounded by Market street, King street and John street, and adjoining the Government House; also, lots Nos. 9, 10 and 11, on Maria street; and lot No. 9, Phœbe street, being a part of Park lots Nos. 14 and 15, in the 1st concession from the bay, in the city of Toronto, upon which lots valuable buildings are erected thereon.

W. B. JARVIS, Sheriff.
Sheriff's Office, 5th June, 1842. 5-i

In the Home District Court.

BY virtue of two writs of Attachment issued out of the Home District Court of the Home District, and to me directed, against the estate real and personal of John Steel the elder, an absconding or concealed debtor, to satisfy Richard Machell, for the sum of twenty-one pounds, nineteen shillings; and William Rowland, for the sum of ten pounds, five shillings—I have seized all the estate real and personal, of the said John Steel the elder, and unless the said John Steel the elder return within the jurisdiction of the said Court, and put in bail to the action or cause the said claim to be discharged within three calendar months, all the estate real and personal, or so much thereof as may be necessary, will be held liable for the payment, benefit and satisfaction of the said claim.

W. B. JARVIS,
Sheriff, H. D.
Sheriff's Office,
11th April, 1842. sn-49

In the Queen's Bench.

Niagara District, to wit. } BY virtue of a writ of Attachment, issued out of Her Majesty's Court of Queen's Bench, and to me directed, against the estate, real and personal, of Aaron Helmer, an absconding or concealed debtor, at the suit of Hezekiah Davis, for the sum of twenty-two pounds, eighteen shillings and eleven pence, I have seized all the estate, real and personal of the said Aaron Helmer, and unless the said Aaron Helmer return within the jurisdiction of the said Court and put in bail to the action, or cause the said claim to be discharged within three calendar months, all the estate real and personal, of the said Aaron Helmer, or so much thereof as may be necessary, will be held liable for the payment, benefit and satisfaction of the said claim.

W. KINGSMILL,
Sheriff, N. D.
Sheriff's Office, Niagara,
June 30th, 1842. sn-7
First published in Gazette, June 23, 1842.

In the Queen's Bench.

Niagara District, to wit. } BY virtue of a writ of Attachment, issued out of Her Majesty's Court of Queen's Bench, and to me directed, against the estate, real and personal of Joseph A. Emerson and Jacob S. Pratt, absconding or concealed debtors, at the suit of Hezekiah Davis, for the sum of two hundred pounds, I have seized all the estate, real and personal of the said Joseph A. Emerson and Jacob S. Pratt, and unless the said Joseph A. Emerson and Jacob S. Pratt return within the jurisdiction of the said Court, and put in bail to the action, or cause the said claim to be discharged within three calendar months, all the estate, real and personal of the said Joseph A. Emerson and Jacob S. Pratt, or so much thereof as may be necessary, will be held liable for the payment, benefit and satisfaction of the said claim.

W. KINGSMILL,
Sheriff, N. D.
Sheriff's Office, Niagara,
June 13th, 1842. sn-7
First published in Gazette, June 23, 1842.

Sheriff's Sale.

Niagara District, to wit. } BY virtue of a writ of Fieri Facias, issued out of Her Majesty's Court of Queen's Bench, and to me directed, against the lands and tenements of Peter W. Ten-

brook, at the suit of John Blackwood, and Alexander Kinnear, I have seized and taken as belonging to the said Peter W Tenbrook, part of lot No. 17, in the 5th concession of the township of Grantham, in the village of St. Catharines, upon which are situated two dwelling houses, &c., which property I will expose for sale, at the Sheriff's Office, in the town of Niagara, on Saturday the 10th day of September next, at 12 o'clock noon, for cash only.

W. KINGSMILL,
Sheriff, N. D.

Sheriff's Office, Niagara,
June 13, 1842. i-7

Sheriff's Sale.

ON Saturday the 10th day of September next, at 12 o'clock noon, will be sold by public auction, for cash only, at the Sheriff's Office in the town of Niagara, taken in execution in the following suits, viz:—

In the Queen's Bench.

Silas P. Downer, Charles D. Hall, Samuel H. Foster, the younger, and George B. De Forrest,

vs.

John Claus.

Silas P. Downer, Charles D. Hall, Samuel H. Foster, the younger, and George B. De Forrest,

vs.

John Claus.

President, Directors and Company of the Bank of Upper Canada,

vs.

John Claus, John Whitten & James Whitten.

Niagara District Court.

John Harris,

vs.

John Claus.

Queen's Bench.

Edward Clark Campbell, one &c.

vs.

John Claus.

The right, title and interest of the above named John Claus, in and to a certain tract of land on the Grand River, county of Haldimand, known as the "Claus Tract," also, his interest and estate in a certain block of land near Butler's Barracks, lying betwen the same and the Gaol, called "the 23 acre field," being his interest and estate remaining therein, beyond the one-fourth undivided share heretofore sold by Sheriff's sale, and purchased by Sir Allan McNab.

W. KINGSMILL,
Sheriff, N. D.

Sheriff's Office, Niagara,
June 13th, 1842. i-7

Sheriff's Sale.

Niagara District, to wit. } BY virtue of a writ of Fieri Facias, issued out of Her Majesty's Court of Queen's Bench, and to me directed, against the lands and tenements of Elizabeth Clench, at the suit of Edward Clarke Campbell, I have seized and taken in execution as belonging to the said Elizabeth Clench, lots No. 15 and 16, part of 57 and 113 and 114, in the town of Niagara, all which property I shall expose for sale, at the Sheriff's Office in the town of Niagara, on Saturday, the 23rd day of July 1842, at 12 o'clock noon, for cash only.

W. KINGSMILL,
Sheriff, N. D.

Sheriff's Office, Niagara,
June 11th, 1842. i-6

Sheriff's Sale.

Niagara District, to wit. } BY virtue of a writ of Fieri Facias, issued out of Her Majesty's Court of Queen's Bench, and to me directed, against the lands and tenements of John Hawn, at the suit of James Cummings, I have seized and taken in execution as belonging to the said John Hawn, lot No. 16, 5th concession of the township of Crowland, 100 acres, which property I shall expose for sale, at the Sheriff's Office in the town of Niagara, on Saturday the 16th day of July 1842, at 12 o'clock noon, for cash only.

W. KINGSMILL,
Sheriff, N. D.

Sheriff's Office, Niagara,
April 16th, 1842. i-4

In the Queen's Bench.

Daniel Campbell *vs.* Richard Hatt.

In the Gore District Court.

Jacob Walton *vs.* Richard Hatt.

Jacob Walton *vs.* Richard Hatt.

Guy R. Prerties *vs.* Richard Hatt.

BLOCK No. 39, containing two acres; lots Nos. 1, 2, 3, 7, 8 and 9, of block No. 5; lots No. 11 and 12, of block No. 10; lots No. 12, 13 and 14, of block No. 18, lot No. 12, of block No. 13,; lot No. 11, of block No. 34, and lot No. 44, on Hatt street, in that part of the village of Dundas, laid out by the heirs of the said Richard Hatt, deceased, in the township of Flamborough West; with one undivided 10th of a gore of land, containing 12 acres and 8 perches, being parts of lots No. 13 and 14, in the 1st concession of the township of Flamboro' West, Gore District.

Which property I shall expose for sale, at the Court House in the town of Hamilton, on the 7th day of July next.

ALLAN MACDONELL,
Sheriff, G. D.

i-4

In the Queen's Bench.

Canada, Gore District, to wit. } BY virtue of a writ of Attachment, issued out of Her Majesty's Court of Queen's Bench and to me directed against all the Estate, real as well as personal, of John Layton, absconding or concealed debtor, at the suit of William Case for the sum of thirty-four pounds, nine shillings and four pence, I have seized all the Estate real as well as personal, of the said J. Layton, and unless the said J. Layton return within the jurisdiction of the said Court, and put in bail to the action, or cause the said claim to be discharged within three calendar months, all the estate real and personal, or so much thereof as may be necessary, will be held liable for the payment, benefit and satisfaction of the said claim.

ALLAN MACDONELL,
Sheriff, G. D.

Sheriff's Office, Hamilton,
February, 1842. sn-52

Sheriff's Sale.

Brock District, to wit. } BY virtue of a writ of Fieri Facias, issued out of the Court of Queen's Bench, and to me directed, against the lands and tenements of Alexander Westbrooks, at the suit of Jacob Cooley, I have seized and taken in execution, all the estate right title and interest, as the property of the said Alexander Westbrooks, viz:—

North half of lot number six, in the fourth concession of the township of Oakland, in the District aforesaid, all which I will offer for sale, at the Court House in the town of Woodstock, on Monday the twenty-ninth day of August next, at 12 o'clock, at noon.

JAMES CARRALL,
Sheriff, B. D.

Sheriff's Office, Woodstock,
May 20th, 1842. i-4

In the District Court.

London District, to wit. } BY virtue of a writ of Attachmet, issued out of Her Majesty's London District Court, and to me directed, against the estate of Amos Wheeler, an absconding or concealed debtor, at the suit of Lawrence Lawrason, for the sum of thirty-seven pounds, sixteen shillings and ten pence, I have seized all the estate real and personal of the said Amos Wheeler, and unless the said Amos Weeler return within the jurisdiction of the said Court, and put in bail to the action, or cause the said claim to be discharged within three calendar months, all the estate real and personal of the said Amos Wheeler, or so much thereof as may be necessary, will be held liable for the payment, benefit and satisfaction of said claim.

JAMES HAMILTON,
Sheriff, L. D.

Sheriff's Office, London,
June 7th, 1842. sn-9

First published in Gazette, 7th July, 1842.

In the Queen's Bench.

London District, to wit. } BY virtue of a writ of Attachment, issued out of Her Majesty's Court of Queen's Bench, and to me directed, against the estate real and personal of Amos Wheeler, an absconding or concealed debtor, at the suit of Elijah Leonard, for the sum of sixteen pounds, fourteen shillings, I have seized all the estate real and personal of the said Amos Wheeler, and unless the said Amos Wheeler return within the jurisdiction of the said Court, and put in bail to the action, or cause the said claim to be discharged within three calendar months, all the estate real and personal of the said Amos Wheeler, or so much thereof as may be necessary, will be held liable for the payment, benefit and satisfaction of said claim.

JAMES HAMILTON,
Sheriff, L. D.

Sheriff's Office, London,
June 27, 1842. sn-9

First published in Gazette, 7th July, 1842.

In the Queen's Bench.

The Queen,

vs.

John Burwell.

THE sale of lands advertised in this suit, on the 9th of March last, is postponed to Saturday, the 9th day of July next.

JAMES HAMILTON,
Sheriff, L. D.

Sheriff's Office, London,
June 11th, 1842. c-6

In the Queen's Bench.

Shelden McKnight, *Plaintiff*,
and
John Cowan and Mary Hall, *Defendants*.

THE sale of lands, of the above named defendants, is further postponed until

Monday the first day of August next, at 12 o'clock noon.

GEORGE W. FOOTT,
Sheriff, W. D.

Sandwich, June 24, 1842. c-9

In the Queen's Bench.

Western District, to wit. } BY virtue of a writ of Attachment, issued out of Her Majesty's Court of Queen's Bench, at Toronto, and to me directed, against the estate real and personal of William Crampton, an absconding or concealed debtor, to satisfy Hugh McCallum, executor of the last will and testament of Dennis Drouillard deceased, for the sum of one hundred and two pounds, I have seized all the estate real as well as personal of the said William Crampton, and unless the said William Crampton return within the jurisdiction of the said Court, and put in bail to the action, or cause the said claim to be discharged within three calendar months, all the real and personal estate of the said William Crampton, or so much thereof as may be necessary, will be held liable for the payment, benefit and satisfaction of the said claim.

GEORGE WADE FOOTT,
Sheriff, W. D

Sheriff's Office, Sandwich,
May 25, 1842, sn-4

First published in Gazette, June 2, 1842.

In the District Court.

Western District, to wit. } BY virtue of a writ of Attachment, issued out of Her Majesty's Western District Court, and to me directed, against the estate real and personal of Patrick Brenan, an absconding or concealed debtor, at the suit of William K. Cornish, for the sum of thirteen pounds and five shillings, I have seized all the estate, real and personal, of the said Patrick Brenan, and unless the said Patrick Brenan return within the jurisdiction of the said Court, and put in bail to the action, or cause the said claim to be discharged within three calendar months, the real and personal estate of the said Patrick Brenan, or so much thereof as may be necessary, will be held liable for the payment, benefit and satisfaction of said claim.

GEORGE WADE FOOTT,
Sheriff

Sheriff's Office, Sandwich,
February 9, 1842. sn-51

First published in Gazette, April 28, 1842

In the Queen's Bench.

Western District, to wit. } BY virtue of a warrant of Attachment, issued out of Her Majesty's Court of Queen's Bench, and to me directed, against the estate real and personal, of John H. Montgomery, an absconding or concealed debtor, at the suit of Elizabeth Haw, Administratrix of the goods and chattels, rights and credits of King Hanc Haw deceased, for the sum of sixty-nine pounds, six shillings and three farthings—I have seized all the estate, real as well as personal, of the said John H. Montgomery, and unless the said John H. Montgomery return within the jurisdiction of the said Court, and put in bail to the action within three calendar months, or cause the said claim to be discharged, all the real and personal estate of the said John H. Montgomery, or so much thereof as may be necessary, will be held liable for the payment, benefit and satisfaction of the said claim.

GEORGE WADE FOOTT,
Sheriff.

Sheriff's Office, Sandwich,
March 19, 1842. sn-51

First published in Gazette, April 28, 1842.

In the Queen's Bench.

Western District, to wit. } BY virtue of a writ of Attachment, issued out of Her Majesty's Court of Queen's Bench, and to me directed, against the estate real and personal, of Alexis Pilette, an absconding or concealed debtor, at the suit of Jean Baptiste Pilette, for the sum of one hundred and four pounds, five shillings and eight pence—I have seized all the estate, real as well as personal, of the said Alexis Pilette, and unless the said Alexis Pilette return within the jurisdiction of the said Court, and put in bail to the action, or cause the said claim to be discharged within three calendar months, all the real and personal estate of the said Alexis Pilette, or so much thereof as may be necessary, will be held liable for the payment, benefit and satisfaction of the said claim.

GEORGE W. FOOTT, Sheriff.

Sheriff's Office, Sandwich,
March 28th 1842. sn-51

First published in Gazette, April 28, 1842.

British America Fire & Life Assurance Company.

NOTICE is hereby given, that a Dividend at the rate of Ten Per Cent. Per Annum, on the Capital Stock paid in, for the half year ending the 30th inst., was this day declared, and that the same will be payable on and after Monday the 11th day of July, next.

The Transfer Book will accordingly be closed from the 1st to the 9th day of July, inclusive.

By Order of the Board,

T. W. BIRCHALL,
Managing Director.

British America Assurance Office,
Toronto, 27th June, 1842. n-9

TAKE Notice, that application will be made at the next Session of the Provincial Legislature, for an Act to authorize the admission in any Court of Justice in this Province, or in any judicial proceeding whatever, of the evidence to be taken under any Commission issued out of the Court of Queen's Bench, in and for that part of the Province of Canada, formerly Upper Canada, or out of the Court of Chancery, to prove the last Will and Testament of the late Thomas Clarke, of the township of Stomford, deceased, in any cause or proceeding in which it may be necessary to use or prove such will, in the same manner as if a Commission for the examination of the witnesses to, and proof of the same had been issued in the particular cause or proceeding in which such evidence may be required.

STRACHAN & CAMERON,
Solicitors and Agents of
the Executors of the late
Thomas Clarke.

Toronto, 12th May, 1842. 2

NOTICE.—Application will be made at the next sitting of the Legislature, for a Charter to Incorporate a Company for the Manufacture of Salt, at the "Hyde-Rheums," on the River Aux Sable, in township of Bosanquet, in the Western District. 20

Dissolution of Partnership.

THE Co-partnership heretofore existing be ween the undersigned at Bowmanville, under the firm of "BOWMAN, SMITH, SIMPSON & Co." having expired on the fifth of June instant: all those indebted to the said firm, are requested to make immediate payment to John Simpson or Charles Bowman, who are fully authorized to receive the same, and those who have claims on said firm, are requested to present them to said John Simpson or Charles Bowman, for settlement.

CHARLES BOWMAN,
DAVID SMITH,
JOHN SIMPSON.

Montreal, 18th June, 1842.
Port Hope, 22nd June, 1842.
Bowmanville, 24th June, 1842. n-9

Dissolution of Partnership.

THE Co-partnership heretofore existing between the undersigned at Port Hope, under the firm of "DAVID SMITH," having expired on the fifth of June instant: all those indebted to the said firm, are requested to make immediate payment to David Smith, who is fully authorised to receive the same, and those who have claims on said firm are requested to produce them to him for settlement.

CHARLES BOWMAN,
DAVID SMITH.

Montreal, 18th June, 1842.
Port Hope, 22nd June, 1842. n-9

NOTICE is hereby given, that Five per Cent. of the Capital Stock of the Grand River Navigation Company, is called in, payable on or before the first day of August next.

Also, that all Stock in the Grand River Navigation Company, on which there is now default in the payment of any part of the installments already due, and shall remain unpaid on the first day of August next, will be sold at 12 o'clock noon, of that day, at the Company's Office, as the Act directs.

Also, the public are hereby notified, that an alteration in the Rates of Tolls on the Grand River Navigation, will take place three months from this date.

JOHN JACKSON,
Sec'y. & Treas. G. R. N. Comp'y.

Office of the Grand River
Navigation Company, Seneca,
10th June, 1842. f-6

A LATE ACT of this Province having created a Municipal Council for the District of Niagara, it becomes necessary and expedient that an Act of Incorporation for Police and other local purposes be obtained for this Town.

NOTICE is therefore hereby given, by the Trustees of the Market Reservations, that application will be made to the Provincial Legislature, at its next Session, for such Incorporation, and enabling the present Trustees to surrender to the Board of Police, for the benefit of the Market and the Town, the land held by them, as also the Securities and the Funds accrued and increasing. 35

Niagara, Dec. 27th, 1841.

NOTICE is hereby given, that application will be made at the next Session of the Legislature, to define the westerly limit of the County of Norfolk, and to annex to said County the Township of Bayham.

February 14th, 1842. 42

Upper Canada Gazette.

VOL. XVII. TORONTO, THURSDAY, JULY 14, 1842. NO. 19

By Authority.

LEGISLATIVE ASSEMBLY,
Kingston, 19th *June*, 1842.

Resolved 66.—That before any Petition is presented to this House, for leave to bring in a private Bill, whether for the erection of a Bridge or Bridges, for the regulation of a Common, for the making of any Turnpike Road, or for granting to any individual or individuals any exclusive rights or privilege whatsoever, or for the alteration or renewing of any Act of the Provincial Parliament, for the like purpose; notice of such application shall be given in one of the Newspapers of the District, published in the English and one in the French language, if any is published therein, and also by a notice affixed on the Church doors of the Parishes or Townships that such application may affect, or in the most public place where there is no Church, during two months at least before such Petition is presented.

Resolved 67.—That hereafter this House will not receive any Petitions for private Bills after the first fifteen days of each Session.

Resolved 70.—That before any Petition praying leave to bring in a private Bill for the erection of a Toll Bridge, is presented to this House, the Person or Persons purposing to Petition for such Bill, shall upon giving the notice prescribed by the 66th Rule, also, at same time, and in the same manner give a notice, stating the rates which they intend to ask, the extent of the privilege, the height of the Arches, the interval between the abutments or piers, for the passage of Rafts and Vessels, and mentioning whether they purpose to erect a Draw Bridge, or not, and the dimensions of such Draw Bridge.

Resolved 71.—That all the expenses and costs attending on Private Bills giving any exclusive privilege or advantage, and the relative proceedings in this House thereon, ought not to fall upon the Public, and that it is just and reasonable that part of such expenses and costs should be supported by those who apply for the said Bills; and that after this Session a sum not less than £20 be deposited in the hands of the Clerk of this House by the Petitioners, before the second reading of any such Bill.

W. B. LINDSAY,
Clerk Assembly.

Mem.—No Printed Petition shall in any case be received; nor shall any written Petition be received unless real signatures be subscribed on the same sheet or sheets of Parchment or Paper, on which such Petition is transmitted. 10

CROWN LANDS OFFICE,
KINGSTON, MARCH 29, 1842.

NOTICE is hereby given, that applications will be received during the months of May, June and July next, and Licences will be granted at the customary rates to cut Timber upon the surveyed and unsurveyed Lands of the Crown for the ensuing season, at the following Offices, viz:—

At the Crown Timber Office Bytown, for both sides of the Ottawa, and its tributaries from Grenville upwards including the townships of Finch, Winchester and Mountain in the Eastern District, the lands North of the Rideau River and Canal, and in the townships of Elmsley, Burgess, and and North Crosby in the Johnstown District, also Palmerston and the unsurveyed lands to the North of the townships of Olden, Kennebec, Kaladar and Elzevir in the Midland District.

And at the Offices of the respective District Agents within that part of this Province formerly Upper Canada.

At the Office of Wm. Morrison, Esquire, Berthier, for the North side of the St. Lawrence, between Montreal and Montmorency.

At the Office of C. L. Marler, Esquire, Nicolet, for the South side of the St. Lawrence, from Sorel to the River Chaudière.

At the Office of C. F. Fournier, Esq. St. Jean, Port Joli, from the River Chaudière, to the River Metis; and for the District of Gaspé, at the Office of William McDonald, Esquire, New Carlisle.

49-si JOHN DAVIDSON.

ATTACHMENT.

Eastern District, to wit. } BY virtue of a writ of Attachment, issued out of the Court of Queen's Bench, at Toronto, and to me directed, against the estate real as well as personal of Duncan McDonald, an absconding or concealed debtor, at the suit of Duncan McIntyre and William——McIntosh, for the sum of ten hundred and sixty eight pounds, six shillings and eight pence, I have seized all the estate real as well as personal of the said Duncan McDonald, and unless the said Duncan McDonald return within the jurisdiction of the said Court, and put in bail to the action, within three calendar months, or cause the said claim to be discharged, all the real and personal estate of the said Duncan McDonald, or so much thereof as may be necessary, will be held liable for the payment, benefit and satisfaction of the said claim.

A. McMARTIN, Sheriff, E. D.
Sheriff's Office, Cornwall,
April, 28, 1842. sn-1

In the Queen's Bench.

Ottawa District, to wit. } BY virtue of a writ of Attachment, issued out of Her Majesty's Court of Queen's Bench, and to me directed, against the estate of Duncan McDonald, an absconding or concealed debtor, to satisfy Duncan Macintyre and William Macintosh, for the sum of two hundred and sixty-eight pounds, six shillings and eight pence, of lawful money of the Province of Canada, I have seized all the estate, real and personal, of the said Duncan MacDonald, and unless the said Duncan MacDonald return within the jurisdiction of the said Court, and put in bail to the action, or cause the said claim to be discharged within three calendar months, all the estate real and personal of the said Duncan MacDonald, or so much thereof as may be necessary, will be held liable for the payment, benefit and satisfaction of the said claim.

CHARLES P. TREADWELL,
Sheriff, O. D.

Sheriff's Office, L'Orignal,
30th April, 1842. sn-2
First published in Gazette, May 19, 1842.

District of Johnstown, to wit. } BY virtue of a writ of Fieri Facias, issued out of Her Majesty's Court of Queen's Bench, and to me directed, against the lands and tenements of David Mair, at the suit of Austin Cuvillier, et al., I have seized and taken in execution, a certain town lot or lots, situate in the town of Brockville, on the north side of Church-street, with a three story Stone House thereon, and other buildings, which said premises will be sold on Monday the 12th day of September next, at 12 o'clock noon, at the Court House in Brockville.

ADIEL SHERWOOD,
Sheriff, J. D.

Sheriff's Office, Brockville,
10th June, 1842. i-7

District of Johnstown, to wit. } BY virtue of a writ of Fieri Facias, issued out of Her Majesty's Court of Queen's Bench, and to me directed, against the lands and tenements of John Stuart, one &c., at the suit of Oliver O. A. Gould, I have seized and taken in execution, lot No. 9, in the 2nd concession of the township of Oxford, in the District of Johnstown, containing 200 acres, more or less, which said land will be sold on Saturday the 30th of July next, at 12 o'clock noon, at the Court House in Brockville.

ADIEL SHERWOOD,
Sheriff, J. D.

Sheriff's Office, 29th April, 1842. 7-i

Sheriff's Sale.

District of Prince Edward, to wit. } BY virtue of a writ of Fieri Facias, issued out of Her Majesty's Court of Queen's Bench and to me directed, against the lands and tenements which were of Gideon Bowerman, at the time of his death, in the hands of William Rorke and Calvin Pier, administrators of all and singular, the goods and chattels, rights and credits, which were of the said Gideon Bowerman at the time of his death; I have seized and taken in execution, as belonging to the said Gideon Bowerman, the following tract or parcel of land, containing one acre, in the town of Picton, being composed of a part of lot A, in the first concession north of the Carrying place, in the township of Hallowell, and being village lots No. 4 and 5, on the south side of the main street, and the two lots immediately in the rear thereof, which said parcel or tract of land is butted and bounded as follows, that is to say, commencing on the south side of main street, at the north east angle of the said village lot No. 4, thence south 22 degrees east, five chains, more or less, to the southern limit of the second range of village lots, then south 68 degrees west, two chains, then north 22 degrees west, five chains more or less, to the main street, then north 68 degrees east, two chains along the south side of the main street to the place of beginning. Which land I will offer for sale, with all buildings and improvements thereon, at the Court House in the town of Picton, on Thursday the first day of September next, at the hour of twelve o'clock, noon.

OWEN M'MAHON,
Sheriff of the Prince Edward Dist.

Sheriff's Office, Picton,
24th May, 1842. 7 f

Sheriff's Sale.

Prince Edward District, to wit. } BY virtue of a writ of Attachment, issued out of Her Majesty's District of Prince Edward Court, and to me directed, against the estate real and personal, of Job Bennett, an absconding or concealed debtor, at the suit of John Thirkle, for the sum of fourteen pounds; I have seized all the estate real as well as personal, of the said Job Bennett, and unless the said Job Bennett return within the jurisdiction of the said Court, and put in bail to the action, within three calender months, or cause the said claim to be discharged, all the real and personal estate of the said Job Bennett, or so much thereof as may be necessary, will be held liable for the payment, benefit and satisfaction of the said claim.

OWEN McMAHON.
Sheriff, District of Prince Edward.

Sheriff's Office, Picton,
April 2nd, 1842. sn-51
First published in Gazette, 28 April, 1842.

In the District Court

Midland District, to wit. } BY virtue of a writ of Attachment, issued out of the Midland District Court, and to me directed, against the estate real and personal of William Cross, an absconding or concealed debtor, at the suit of James Williamson, for the sum of fifteen pounds, I have seized all the estate real as well as personal, of the said William Cross, and unless the said William Cross return within the jurisdiction of the said Court, and put in bail to the action within three calendar months, or cause the said claim to be discharged, all the real and personal estate of the said William Cross, or so much thereof as may be necessary, will be held liable for the payment, benefit and satisfaction of the said claim.

A. MACDONELL,
Sheriff, M. D.

sn-10 First published in Gazette, July 14, 1842.

Midland District, to wit. } ON Wednesday the fourth day of May next, at 12 o'clock noon, will be sold by public auction, at the Sheriff's Office in the town of Kingston, taken in the following suits, viz:—

The President, Directors and Company of the Commercial Bank, *vs.* John McLean and Archibald McLean.

William Dennistown, John Downie Bryce, James Playfair, John McMurrich and William Ferguson, *vs.* John McLean, James Fraser *vs.* John McLean.

The President, Directors and Company of the Bank of Upper Canada, *vs.* John McLean.

The right, title and interest of the above named Defendant John McLean, in lot No. 225, in the town of Kingston; lot No. 5 and 6, on west side of Great River Cataraqui, in the township of Kingston.

All persons having any claims on the above property, will please make the same known to me, on or before the day of sale.

ALLAN McDONELL,
Sheriff, M. D.

Sheriff's Office, Kingston,
25th January, 1842. n-4

The above sale, is postponed till the 20th of June, next.

The above sale, is further postponed till the 15th day of July, next.

In the Queen's Bench.

Canada, Midland District, to wit. } BY virtue of a writ of Attachment, issued out of Her Majesty's Court of Queen's Bench, and to me directed, against the estate real as well as personal of Edwin L Mallory, an absconding or concealed debtor, at the suit of James Henry Mallory, for the sum of two hundred pounds, I have seized all the estate, real as well as personal, of the said Edwin L. Mallory, and unless the said Edwin L. Mallory return within the jurisdiction of the said Court, and put in bail to the action, or cause the said claim to be discharged within three calendar months, all the estate real and personal, or so much thereof as may be necessary, will be held liable for the payment, benefit and satisfaction of the said claim.

ALLAN McDONELL,
Sheriff, M. D.

Sheriff's Office, Kingston,
28th May, 1842 sn-4
First published in Gazette, June 2, 1841.

In the District Court.

Canada, Colborne District, to wit. } BY virtue of a writ of Attachment, issued out of Her Majesty's Colborne District Court, and to me directed, against the estate, real and personal of Henry McQuaid, an absconding or concealed debtor, at the suit of John Crosier, for the sum of seventeen pounds, seventeen shillings and three pence, I have seized and taken all the estate real and personal, of the said Henry McQuaid, and unless the said Henry Mc Quaid return within the jurisdiction of the said Court, and put in bail to the action, or cause the said claim to be discharged within three calendar months, the real and personal estate of the said Henry McQuaid, or so much thereof as may be necessary, will be held liable for the payment and satisfaction of said claim.

W. S. CONGER, Sheriff, C. D.

Sheriff's Office, Peterboro,
10th June, 1842. sn-7
First published in Gazette, June 23, 1842

In the Queen's Bench

Colborne District, to wit. } BY virtue of a writ of Attachment issued out of Her Majesty's Court of Queen's Bench, at Toronto, and to me directed, against the estate real and personal of Daniel Shea, an absconding or concealed debtor, to satisfy James Boug Sutherland, Kenneth McKay Sutherland, and Donald Ross, for the sum of seventy-seven pounds, ten shillings currency, I have seized all the estate real as well as personal, of the said Daniel Shea, and unless the said Daniel Shea return within the jurisdiction of the said Court, and put in bail to the action, or cause the said claim to be discharged within three calendar months, all the real and personal estate of the said Daniel Shea, or so much thereof as may be necessary, will be held liable for the payment, benefit and satisfaction of the said claim.

W. S. CONGER,
Sheriff, C. D.

Sheriff's Office, Peterboro,
16th May, 1842. sn-3
First published in Gazette, May 26, 1842.

Sheriff's Sale.

Newcastle District, to wit. } ON Saturday the first day of October next, at twelve o'clock noon, will be sold at the Court House in Cobourg, the undermentioned lands, with the tenements thereon, seized by virtue of several writs of Fieri Facias issued out of the Queen's, Bench, in the following suits, viz:—

Philo Moulton, *Plaintiff*,
vs.
Jared L. Sweet, *Defendant.*

Part of the north half of lot number twenty-five, broken front concession, township of Clarke, thirty acres of land, more or less.

William Robertson, *Plaintiff*,
vs.
John Hart, *Defendant.*

Lot number five, in the second concession township of Murray, containing two hundred acres of land, more or less; Also, part of lot number thirty-five, in concession A, of Murray aforesaid, containing one fourth of an acre, more or less, as described in a deed from one John Singleton, to John Hart.

H. RUTTAN, Sheriff.

Sheriff's Office. Cobourg,
June 13, 1842. i-8.

SHERIFF'S SALE OF LANDS.

On the 16th day of June 1842, at 12 o'clock, at noon.

WILL be sold by Public Auction, at the Court House in the City of Toronto, the undermentioned lands and tenements, by virtue of Writs of Venditioni Exponas, in the following suits, viz:—

In the Queen's Bench.
Charles Hadley,
vs.
David Edgar

Lot No 10 west of Bayfield street, town of Barrie.
" 16 east of John street, in do.
" 31 west of do. do.
" 33 do. do. do.
" 35 do. do. do.
" 40 do. do. do.
" 41 do. do. do.
" 43 do. do. do.
" 44 do. do. do.
" 46 east of Mary street, do.
" 47 do. do. do.
" 48 do. do. do.
" 49 do. do. do.
" 50 do. do. do.
" 52 do. do. do.
" 53 do. do. do.
" 54 do. do. do.
" 60 west of Mary street, do.
" 61 do. do. do.

In the Queen's Bench.
William Bright,
vs.
George Shaw.

In the Queen's Bench.
William Mathers, assignee of William Botsford Jarvis, Sheriff of the Home District.
vs.
George Shaw, John Powell and Alexander Shaw.

Part of Park lot No. 23, in th 1st concession from the Bay, in the township of York.

In the Home District Court.
William Ward Custead,
vs.
Thomas Campbell.

In the Home District Court.
William Ward Custead,
vs.
Thomas Campbell.

Lot No. 6 and 7, in the 1st concession, West of centre road, Mono, 200 acres, 60 acres of which are under good improvement.

Lot No. 10, 1st concession West centre road do., and lot No. 10, in the 8th concession of the township of Amaranth.

W. B. JARVIS,
Sheriff, H. D.

Sheriff's Office, 5th May, 1842. i-1

The above sale, is postponed till the 16th day of July, next.

SHERIFF'S SALE OF LANDS.

On the 14th day of May, 1842, at 12 o'clock, at noon.

WILL be sold by Public Auction, at the Court House, in the City of Toronto, the undermentioned lands and tenements, by virtue of Writs of Execution in the following suits, viz:—

In the Queen's Bench.
Robert Forsyth Maitland and Edward James Snow Maitland,
vs.
John Powell.

Part of lots No. 1 & 2, East side of William street, City of Toronto.

Lots No. 2, 4, 5 & 6, East of centre, and part of Park lot No. 13, township of York, and lot No. 10, in the 9th concession Whitby.

In the Queen's Bench.
James F. Smith,
vs.
James Cameron.

Lots No. 2 &3, West of centre road, new Survey, of lot No. 13, in 1st concession of the township of York, about 100 acres.

North half of lot No. 22, in the 1st concession West side of Yonge street, township of York.

In the Queen's Bench.
The President, Directors and Company of the Bank of Upper Canada,
vs.
Charles Stanley Monck and William Ware.

East half of lot No. 16, in the 7th concession, broken front of lot No. 28, in the 5th concession, and No. 27, in the 6th concession of Oro.

In the Queen's Bench.
The President, Directors and Company of the Commercial Bank of the Midland District.
vs.
Joseph Foot and William Alex. Campbell.

Lots Nos. 13, 14 & 15, front concession, 243 acres; lots No. 18 and 19, 6th concession, 385 acres; lot No. 23, in the 3rd concession, and North half of No. 23, in the 2nd concession, 64 acres; lot No. 30, front concession, 80 acres, in the township of Rama, county of Simcoe.

In the Queen's Bench.
John Murchison,
vs.
John Murdoch Murchison.

South half of lot No. 10, in the 5th concession, township of Thora.

W. B. JARVIS, Sheriff, H. D.

Sheriff's Office, Toronto,
28th January, 1842. 48-i

The above sale, is postponed till the 16th day of June nex, at the hour and place above-mentioned.

W. B. JARVIS, Sheriff.

Sheriff's Office, 14t May, 1842. t-2

The above sale, is further postponed till the 16th day of July, next. 8-a

Sheriff's Sale of Lands.

ON Saturday the 16th day of July 1842, at 12 o'clock at noon, will be sold by public auction at the Court House, in the City of Toronto, the undermentioned lands and tenements, taken in execution in the following suits viz:—

In the Queen's Bench.
The President, Directors and Company of the Bank of Upper Canada,
vs.
George Ridout.

In the Queen's Bench.
John Murdock Murchison,
vs.
George Ridout.

In the Queen's Bench.
William T. Kennedy,
vs.
George Ridout.

In the Queen's Bench.
William Salmon,
vs.
George Ridout.

In the Queen's Bench.
Benjamin Thorne,
vs.
George Ridout.

In the Queen's Bench.
William Henry Boulton,
vs.
George Ridout.

Robert Forsyth Maitland and Edward James Snow Maitland,
vs.
George Ridout.

In the Queen's Bench.
Joseph Wells,
vs.
George Ridout.

In the Queen's Bench.
Archibald Laurie, John Laurie and James Laurie,
vs.
George Ridout.

Lots Nos. 19 and 20, in the first concession, township of Scarborough; and part of the south half of lot No. 19, in the 2nd concession of Scarborough, containing 425 acres, upon which there is 100 acres of land under good improvement, with a good frame house and barn erected thereon; lot No. 31, and east half of No. 32, in the 5th concession of the township of Whitchurch; lots Nos. 10, 11, 12 and 13, north of Simcoe Place, and lots Nos. 18, 19, 20 and 21, South of Russell Square, city of Toronto, upon which lots there is a large and commodious house, with out-houses, &c. &c. This property is without exception, one of the most valuable and pleasant situations in the city, being bounded by Market street, King street and John street, and adjoining the Government House; also, lots Nos. 9, 10 and 11, on Maria street; and lot No. 9, Phœbe street, being a part of Park lots Nos. 14 and 15, in the 1st concession from the bay, in the city of Toronto, upon which lots valuable buildings are erected thereon.

W. B. JARVIS, Sheriff.

Sheriff's Office, 6th June, 1842. 5-i

In the Queen's Bench.

Niagara District, to wit. } BY virtue of a writ of Attachment, issued out of Her Majesty's Court of Queen's Bench, and to me directed, against the estate, real and personal, of Aaron Helmer, an absconding or concealed debtor, at the suit of Hezekiah Davis, for the sum of twenty-two pounds, eighteen shillings and eleven pence, I have seized all the estate, real and personal of the said Aaron Helmer, and unless the said Aaron Helmer return within the jurisdiction of the said Court and put in bail to the action, or cause the said claim to be discharged within three calendar months, all the estate real and personal, of the said Aaron Helmer, or so much thereof as may be necessary, will be held liable for the payment, benefit and satisfaction of the said claim.

W. KINGSMILL,
Sheriff, N. D.

Sheriff's Office, Niagara,
June 30th, 1842. sn-7
First published in Gazette, June 23, 1842.

In the Queen's Bench.

Niagara District, to wit. } BY virtue of a writ of Attachment, issued out of Her Majesty's Court of Queen's Bench, and to me directed, against the estate, real and personal of Joseph A. Emerson and Jacob S. Pratt, absconding or concealed debtors, at the suit of Hezekiah Davis, for the sum of two hundred pounds, I have seized all the estate, real and personal of the said Joseph A. Emerson and Jacob S. Pratt, and unless the said Joseph A. Emerson and Jacob S. Pratt return within the

District of Johnstown, to wit. } BY virtue of a writ of Fieri Facias, issued out of Her Majesty's Court of Queen's Bench, and to me directed, against the lands and tenements of John Stuart, one &c., at the suit of Oliver O. A. Gould, I have seized and taken in execution, lot No. 9, in the 2nd concession of the township of Oxford, in the District of Johnstown, containing 200 acres, more or less, which said land will be sold on Saturday the 30th of July next, at 12 o'clock noon, at the Court House in Brockville.

ADIEL SHERWOOD,
Sheriff, J. D.

Sheriff's Office, 29th April, 1842. 7-i

Sheriff's Sale.

District of Prince Edward, to wit. } BY virtue of a writ of Fieri Facias, issued out of Her Majesty's Court of Queen's Bench and to me directed, against the lands and tenements which were of Gideon Bowerman, at the time of his death, in the hands of William Rorke and Calvin Pier, administrators of all and singular, the goods and chattels, rights and credits, which were of the said Gideon Bowerman at the time of his death; I have seized and taken in execution, as belonging to the said Gideon Bowerman, the following tract or parcel of land, containing one acre, in the town of Picton, being composed of a part of lot A, in the first concession north of the Carrying place, in the township of Hallowell, and being village lots No. 4 and 5, on the south side of the main street, and the two lots immediately in the rear thereof, which said parcel or tract of land is butted and bounded as follows, that is to say, commencing on the south side of main street, at the north east angle of the said village lot No. 4, thence south 22 degrees east, five chains, more or less, to the southern limit of the second range of village lots, then south 68 degrees west, two chains, then north 22 degrees west, five chains more or less, to the main street, then north 68 degrees east, two chains along the south side of the main street to the place of beginning. Which land I will offer for sale, with all buildings and improvements thereon, at the Court House in the town of Picton, on Thursday the first day of September next, at the hour of twelve o'clock, noon.

OWEN M'MAHON,
Sheriff of the Prince Edward Dist.

Sheriff's Office, Picton,
24th May, 1842. 7 f

Sheriff's Sale.

Prince Edward District, to wit. } BY virtue of a writ of Attachment, issued out of Her Majesty's District of Prince Edward Court, and to me directed, against the estate real and personal, of Job Bennett, an absconding or concealed debtor, at the suit of John Thirkle, for the sum of fourteen pounds; I have seized all the estate real as well as personal, of the said Job Bennett, and unless the said Job Bennett return within the jurisdiction of the said Court, and put in bail to the action, within three calender months, or cause the said claim to be discharged, all the real and personal estate of the said Job Bennett, or so much thereof as may be necessary, will be held liable for the payment, benefit and satisfaction of the said claim.

OWEN McMAHON.
Sheriff, District of Prince Edward.

Sheriff's Office, Picton,
April 2nd, 1842. sn-51
First published in Gazette, 28 April, 1842.

In the District Court

Midland District, to wit. } BY virtue of a writ of Attachment, issued out of the Midland District Court, and to me directed, against the estate real and personal of William Cross, an absconding or concealed debtor, at the suit of James Williamson, for the sum of fifteen pounds, I have seized all the estate real as well as personal, of the said William Cross, and unless the said William Cross return within the jurisdiction of the said Court, and put in bail to the action within three calendar months, or cause the said claim to be discharged, all the real and personal estate of the said William Cross, or so much thereof as may be necessary, will be held liable for the payment, benefit and satisfaction of the said claim.

A. MACDONELL,
Sheriff, M. D.

sn-10 First published in Gazette, July 14, 1842.

Midland District, to wit. } ON Wednesday the fourth day of May next, at 12 o'clock noon, will be sold by public auction, at the Sheriff's Office in the town of Kingston, taken in the following suits, viz:—

The President, Directors and Company of the Commercial Bank, *vs.* John McLean and Archibald McLean.

William Dennistown, John Downie Bryce, James Playfair, John McMurrich and William Ferguson, *vs.* John McLean, James Fraser *vs.* John McLean.

The President, Directors and Company of the Bank of Upper Canada, *vs.* John McLean.

The right, title and interest of the above named Defendant John McLean, in lot No. 225, in the town of Kingston; lot No. 5 and 6, on west side of Great River Cataraqui, in the township of Kingston.

All persons having any claims on the above property, will please make the same known to me, on or before the day of sale.

ALLAN McDONELL,
Sheriff, M. D.

Sheriff's Office, Kingston,
25th January, 1842. n-4

The above sale, is postponed till the 20th of June, next.

The above sale, is further postponed till the 15th day of July, next.

In the Queen's Bench.

Canada, Midland District, to wit. } BY virtue of a writ of Attachment, issued out of Her Majesty's Court of Queen's Bench, and to me directed, against the estate real as well as personal of Edwin L Mallory, an absconding or concealed debtor, at the suit of James Henry Mallory, for the sum of two hundred pounds, I have seized all the estate, real as well as personal, of the said Edwin L. Mallory, and unless the said Edwin L. Mallory return within the jurisdiction of the said Court, and put in bail to the action, or cause the said claim to be discharged within three calendar months, all the estate real and personal, or so much thereof as may be necessary, will be held liable for the payment, benefit and satisfaction of the said claim.

ALLAN McDONELL,
Sheriff, M. D.

Sheriff's Office, Kingston,
28th May, 1842 sn-4
First published in Gazette, June 2, 1841.

In the District Court.

Canada, Colborne District, to wit. } BY virtue of a writ of Attachment, issued out of Her Majesty's Colborne District Court, and to me directed, against the estate, real and personal of Henry McQuaid, an absconding or concealed debtor, at the suit of John Crosier, for the sum of seventeen pounds, seventeen shillings and three pence, I have seized and taken all the estate real and personal, of the said Henry McQuaid, and unless the said Henry Mc Quaid return within the jurisdiction of the said Court, and put in bail to the action, or cause the said claim to be discharged within three calendar months, the real and personal estate of the said Henry McQuaid, or so much thereof as may be necessary, will be held liable for the payment and satisfaction of said claim.

W. S. CONGER, Sheriff, C. D.

Sheriff's Office, Peterboro,
10th June, 1842. sn-7
First published in Gazette, June 23, 1842

In the Queen's Bench

Colborne District, to wit. } BY virtue of a writ of Attachment issued out of Her Majesty's Court of Queen's Bench, at Toronto, and to me directed, against the estate real and personal of Daniel Shea, an absconding or concealed debtor, to satisfy James Boug Sutherland, Kenneth McKay Sutherland, and Donald Ross, for the sum of seventy-seven pounds, ten shillings currency, I have seized all the estate real as well as personal, of the said Daniel Shea, and unless the said Daniel Shea return within the jurisdiction of the said Court, and put in bail to the action, or cause the said claim to be discharged within three calendar months, all the real and personal estate of the said Daniel Shea, or so much thereof as may be necessary, will be held liable for the payment, benefit and satisfaction of the said claim.

W. S. CONGER,
Sheriff, C. D.

Sheriff's Office, Peterboro,
16th May, 1842. sn-3
First published in Gazette, May 26, 1842.

Sheriff's Sale.

Newcastle District, to wit. } ON Saturday the first day of October next, at twelve o'clock noon, will be sold at the Court House in Cobourg, the undermentioned lands, with the tenements thereon, seized by virtue of several writs of Fieri Facias issued out of the Queen's, Bench, in the following suits, viz:—

Philo Moulton, *Plaintiff*,
vs.
Jared L. Sweet, *Defendant.*

Part of the north half of lot number twenty-five, broken front concession, township of Clarke, thirty acres of land, more or less.

William Robertson, *Plaintiff*,
vs.
John Hart, *Defendant.*

Lot number five, in the second concession township of Murray, containing two hundred acres of land, more or less; Also, part of lot number thirty-five, in concession A, of Murray aforesaid, containing one fourth of an acre, more or less, as described in a deed from one John Singleton, to John Hart.

H. RUTTAN, Sheriff.

Sheriff's Office. Cobourg,
June 13, 1842. i-8.

SHERIFF'S SALE OF LANDS.

On the 16th day of June 1842, at 12 o'clock, at noon.

WILL be sold by Public Auction, at the Court House in the City of Toronto, the undermentioned lands and tenements, by virtue of Writs of Venditioni Exponas, in the following suits, viz:—

In the Queen's Bench.
Charles Hadley,
vs.
David Edgar

Lot No 10 west of Bayfield street, town of Barrie.
" 16 east of John street, in do.
" 31 west of do. do.
" 33 do. do. do.
" 35 do. do. do.
" 40 do. do. do.
" 41 do. do. do.
" 43 do. do. do.
" 44 do. do. do.
" 46 east of Mary street, do.
" 47 do. do. do.
" 48 do. do. do.
" 49 do. do. do.
" 50 do. do. do.
" 52 do. do. do.
" 53 do. do. do.
" 54 do. do. do.
" 60 west of Mary street, do.
" 61 do. do. do.

In the Queen's Bench.
William Bright,
vs.
George Shaw.

In the Queen's Bench.
William Mathers, assignee of William Botsford Jarvis, Sheriff of the Home District.
vs.
George Shaw, John Powell and Alexander Shaw.

Part of Park lot No. 23, in th 1st concession from the Bay, in the township of York.

In the Home District Court.
William Ward Custead,
vs.
Thomas Campbell.

In the Home District Court.
William Ward Custead,
vs.
Thomas Campbell.

Lot No. 6 and 7, in the 1st concession, West of centre road, Mono, 200 acres, 60 acres of which are under good improvement.

Lot No. 10, 1st concession West centre road do., and lot No. 10, in the 8th concession of the township of Amaranth.

W. B. JARVIS,
Sheriff, H. D.

Sheriff's Office, 5th May, 1842. i-1

The above sale, is postponed till the 16th day of July, next.

SHERIFF'S SALE OF LANDS.

On the 14th day of May, 1842, at 12 o'clock, at noon.

WILL be sold by Public Auction, at the Court House, in the City of Toronto, the undermentioned lands and tenements, by virtue of Writs of Execution in the following suits, viz:—

In the Queen's Bench.
Robert Forsyth Maitland and Edward James Snow Maitland,
vs.
John Powell.

Part of lots No. 1 & 2, East side of William street, City of Toronto.

Lots No. 2, 4, 5 & 6, East of centre, and part of Park lot No. 13, township of York, and lot No. 10, in the 9th concession Whitby.

In the Queen's Bench.
James F. Smith,
vs.
James Cameron.

Lots No. 2 &3, West of centre road, new Survey, of lot No. 13, in 1st concession of the township of York, about 100 acres.

North half of lot No. 22, in the 1st concession West side of Yonge street, township of York.

In the Queen's Bench.
The President, Directors and Company of the Bank of Upper Canada,
vs.
Charles Stanley Monck and William Ware.

East half of lot No. 16, in the 7th concession, broken front of lot No. 28, in the 5th concession, and No. 27, in the 6th concession of Oro.

In the Queen's Bench.
The President, Directors and Company of the Commercial Bank of the Midland District.
vs.
Joseph Foot and William Alex. Campbell.

Lots Nos. 13, 14 & 15, front concession, 243 acres; lots No. 18 and 19, 6th concession, 385 acres; lot No. 23, in the 3rd concession, and North half of No. 23, in the 2nd concession, 64 acres; lot No. 30, front concession, 80 acres, in the township of Rama, county of Simcoe.

In the Queen's Bench.
John Murchison,
vs.
John Murdoch Murchison.

South half of lot No. 10, in the 5th concession, township of Thora.

W. B. JARVIS, Sheriff, H. D.

Sheriff's Office, Toronto,
28th January, 1842. 48-i

The above sale, is postponed till the 16th day of June nex, at the hour and place above-mentioned.

W. B. JARVIS, Sheriff.

Sheriff's Office, 14t May, 1842. t-2

The above sale, is further postponed till the 16th day of July, next. 8-a

Sheriff's Sale of Lands.

ON Saturday the 16th day of July 1842, at 12 o'clock at noon, will be sold by public auction at the Court House, in the City of Toronto, the undermentioned lands and tenements, taken in execution in the following suits viz:—

In the Queen's Bench.
The President, Directors and Company of the Bank of Upper Canada,
vs.
George Ridout.

In the Queen's Bench.
John Murdock Murchison,
vs.
George Ridout.

In the Queen's Bench.
William T. Kennedy,
vs.
George Ridout.

In the Queen's Bench.
William Salmon,
vs.
George Ridout.

In the Queen's Bench.
Benjamin Thorne,
vs.
George Ridout.

In the Queen's Bench.
William Henry Boulton,
vs.
George Ridout.

Robert Forsyth Maitland and Edward James Snow Maitland,
vs.
George Ridout.

In the Queen's Bench.
Joseph Wells,
vs.
George Ridout.

In the Queen's Bench.
Archibald Laurie, John Laurie and James Laurie,
vs.
George Ridout.

Lots Nos. 19 and 20, in the first concession, township of Scarborough; and part of the south half of lot No. 19, in the 2nd concession of Scarborough, containing 425 acres, upon which there is 100 acres of land under good improvement, with a good frame house and barn erected thereon; lot No. 31, and east half of No. 32, in the 5th concession of the township of Whitchurch; lots Nos. 10, 11, 12 and 13, north of Simcoe Place, and lots Nos. 18, 19, 20 and 21, South of Russell Square, city of Toronto, upon which lots there is a large and commodious house, with out-houses, &c. &c. This property is without exception, one of the most valuable and pleasant situations in the city, being bounded by Market street, King street and John street, and adjoining the Government House; also, lots Nos. 9, 10 and 11, on Maria street; and lot No. 9, Phœbe street, being a part of Park lots Nos. 14 and 15, in the 1st concession from the bay, in the city of Toronto, upon which lots valuable buildings are erected thereon.

W. B. JARVIS, Sheriff.

Sheriff's Office, 6th June, 1842. 5-i

In the Queen's Bench.

Niagara District, to wit. } BY virtue of a writ of Attachment, issued out of Her Majesty's Court of Queen's Bench, and to me directed, against the estate, real and personal, of Aaron Helmer, an absconding or concealed debtor, at the suit of Hezekiah Davis, for the sum of twenty-two pounds, eighteen shillings and eleven pence, I have seized all the estate, real and personal of the said Aaron Helmer, and unless the said Aaron Helmer return within the jurisdiction of the said Court and put in bail to the action, or cause the said claim to be discharged within three calendar months, all the estate real and personal, of the said Aaron Helmer, or so much thereof as may be necessary, will be held liable for the payment, benefit and satisfaction of the said claim.

W. KINGSMILL,
Sheriff, N. D.

Sheriff's Office, Niagara,
June 30th, 1842. sn-7
First published in Gazette, June 23, 1842.

In the Queen's Bench.

Niagara District, to wit. } BY virtue of a writ of Attachment, issued out of Her Majesty's Court of Queen's Bench, and to me directed, against the estate, real and personal of Joseph A. Emerson and Jacob S. Pratt, absconding or concealed debtors, at the suit of Hezekiah Davis, for the sum of two hundred pounds, I have seized all the estate, real and personal of the said Joseph A. Emerson and Jacob S. Pratt, and unless the said Joseph A. Emerson and Jacob S. Pratt return within the

jurisdiction of the said Court, and put in bail to the action, or cause the said claim to be discharged within three calendar months, all the estate, real and personal of the said Joseph A. Emerson and Jacob S. Pratt, or so much thereof as may be necessary, will be held liable for the payment, benefit and satisfaction of the said claim.

W. KINGSMILL,
Sheriff, N. D.

Sheriff's Office, Niagara,
June 13th, 1842. sn-7

First published in Gazette, June 23, 1842

Sheriff's Sale.

Niagara District, to wit. } BY virtue of a writ of Fieri Facias, issued out of Her Majesty's Court of Queen's Bench, and to me directed, against the lands and tenements of Peter W. Tenbrook, at the suit of John Blackwood, and Alexander Kinnear, I have seized and taken as belonging to the said Peter W Tenbrook part of lot No. 17, in the 6th concession of the township of Grantham, in the village of St. Catharines, upon which are situated two dwelling houses, &c., which property I will expose for sale, at the Sheriff's Office, in the town of Niagara, on Saturday the 10th day of September next, at 12 o'clock noon, for cash only.

W. KINGSMILL,
Sheriff, N. D.

Sheriff's Office, Niagara,
June 13, 1842. i-7

Sheriff's Sale.

ON Saturday the 10th day of September next, at 12 o'clock noon, will be sold by public auction, for cash only, at the Sheriff's Office in the town of Niagara, taken in execution in the following suits, viz:—

In the Queen's Bench.

Silas P. Downer, Charles D. Hall, Samuel H. Foster, the younger, and George B. De Forrest,

vs.

John Claus.

Silas P. Downer, Charles D. Hall, Samuel H. Foster, the younger, and George B. De Forrest,

vs.

John Claus.

President, Directors and Company of the Bank of Upper Canada,

vs.

John Claus, John Whitten & James Whitten.

Niagara District Court.

John Harris,

vs.

John Claus.

Queen's Bench.

Edward Clark Campbell, one &c.

vs.

John Claus.

The right, title and interest of the above named John Claus, in and to a certain tract of land on the Grand River, county of Haldimand, known as the "Claus Tract," also, his interest and estate in a certain block of land near Butler's Barracks, lying between the same and the Gaol, called "the 23 acre field," being his interest and estate remaining therein, beyond the one-fourth undivided share heretofore sold by Sheriff's sale, and purchased by Sir Allan McNab.

W. KINGSMILL,
Sheriff, N. D.

Sheriff's Office, Niagara,
June 13th, 1842. i-7

Sheriff's Sale.

Niagara District, to wit. } BY virtue of a writ of Fieri Facias, issued out of Her Majesty's Court of Queen's Bench, and to me directed, against the lands and tenements of Elizabeth Clench, at the suit of Edward Clarke Campbell, I have seized and taken in execution as belonging to the said Elizabeth Clench, lots No. 15 and 16, part of 57 and 113 and 114, in the town of Niagara, all which property I shall expose for sale, at the Sheriff's Office in the town of Niagara, on Saturday, the 23rd day of July 1842, at 12 o'clock noon, for cash only.

W. KINGSMILL,
Sheriff, N. D.

Sheriff's Office, Niagara,
June 11th, 1842. i-6

In the Queen's Bench.

Canada, Gore District, to wit. } BY virtue of a writ of Attachment, issued out of Her Majesty's Court of Queen's Bench and to me directed against all the Estate, real as well as personal, of John Layton, absconding or concealed debtor, at the suit of William Case for the sum of thirty-four pounds, nine shillings and four pence, I have seized all the Estate real as well as personal, of the said J. Layton, and unless the said J. Layton return within the jurisdiction of the said Court, and put in bail to the action, or cause the said claim to be discharged within three calendar months, all the estate real and personal, or so much thereof as may be necessary, will be held liable for the payment, beneefit and satisfaction of the said claim.

ALLAN MACDONELL,
Sheriff, G. D.

Sheriff's Office, Hamilton,
February, 1842. sn-52

In the Queen's Bench.

The Queen,

vs.

John Burwell.

THE sale of lands advertized to be sold this day, is postponed until Saturday the 8th day of October next, at the same place and hour.

JAMES HAMILTON,
Sheriff, L. D.

Sheriff's Office, London,
July 9, 1842 i-10

In the District Court.

London District, to wit. } BY virtue of a writ of Attachmet, issued out of Her Majesty's London District Court, and to me directed, against the estate of Amos Wheeler, an absconding or concealed debtor, at the suit of Lawrence Lawrason, for the sum of thirty-seven pounds, sixteen shillings and ten pence, I have seized all the estate real and personal of the said Amos Wheeler, and unless the said Amos Weeler return within the jurisdiction of the said Court, and put in bail to the action, or cause the said claim to be discharged within three calendar months, all the estate real and personal of the said Amos Wheeler, or so much thereof as may be necessary, will be held liable for the payment, benefit and satisfaction of said claim.

JAMES HAMILTON,
Sheriff, L. D.

Sheriff's Office, London,
June 7th, 1842. sn-9

First published in Gazette, 7th July, 1842.

In the Queen's Bench.

London District, to wit. } BY virtue of a writ of Attachment, issued out of Her Majesty's Court of Queen's Bench, and to me directed, against the estate real and personal of Amos Wheeler, an absconding or concealed debtor, at the suit of Elijah Leonard, for the sum of sixteen pounds, fourteen shillings, I have seized all the estate real and personal of the said Amos Wheeler, and unless the said Amos Wheeler return within the jurisdiction of the said Court, and put in bail to the action, or cause the said claim to be discharged within three calendar months, all the estate real and personal of the said Amos Wheeler, or so much thereof as may be necessary, will be held liable for the payment, benefit and satisfaction of said claim.

JAMES HAMILTON,
Sheriff, L. D.

Sheriff's Office, London,
June 27, 1842. sn-9

First published in Gazette, 7th July, 1842.

In the Queen's Bench.

Sheldon McKnight, *Plaintiff*,

and

John Cowan and Mary Hall, *Defendants*.

THE sale of lands, of the above named defendants, is further postponed until Monday the first day of August next, at 12 o'clock noon.

GEORGE W. FOOTT,
Sheriff, W. D.

Sandwich, June 24, 1842. c-9

In the Queen's Bench.

Western District, to wit. } BY virtue of a writ of Attachment, issued out of Her Majesty's Court of Queen's Bench, at Toronto, and to me directed, against the estate real and personal of William Crampton, an absconding or concealed debtor, to satisfy Hugh McCallum, executor of the last will and testament of Dennis Drouillard deceased, for the sum of one hundred and two pounds, I have seized all the estate real as well as personal of the said William Crampton, and unless the said William Crampton return within the jurisdiction of the said Court, and put in bail to the action, or cause the said claim to be discharged within three calendar months, all the real and personal estate of the said William Crampton, or so much thereof as may be necessary, will be held liable for the payment, benefit and satisfaction of the said claim.

GEORGE WADE FOOTT,
Sheriff, W. D

Sheriff's Office, Sandwich,
May 25, 1842, sn-4

First published in Gazette, June 2, 1842.

In the District Court.

Western District, to wit. } BY virtue of a writ of Attachment, issued out of Her Majesty's Western District Court, and to me directed, against the estate real and personal of Patrick Brenan, an absconding or concealed debtor, at the suit of William K. Cornish, for the sum of thirteen pounds and five shillings, I have seized all the estate, real and personal, of the said Patrick Brenan, and unless the said Patrick Brenan return within the jurisdiction of the said Court, and put in bail to the action, or cause the said claim to be discharged within three calendar months, the real and personal estate of the said Patrick Brenan, or so much thereof as may be necessary, will be held liable for the payment, benefit and satisfaction of said claim.

GEORGE WADE FOOTT,
Sheriff

Sheriff's Office, Sandwich,
February 9, 1842. sn-51

First published in Gazette, April 28, 1842

In the Queen's Bench.

Western District, to wit. } BY virtue of a warrant of Attachment, issued out of Her Majesty's Court of Queen's Bench, and to me directed, against the estate real and personal, of John H. Montgomery, an absconding or concealed debtor, at the suit of Elizabeth Haw, Administratrix of the goods and chattels, rights and credits of King Hanc Haw deceased, for the sum of sixty-nine pounds, six shillings and three farthings—I have seized all the estate, real as well as personal, of the said John H. Montgomery, and unless the said John H. Montgomery eturn within the jurisdiction of the said Court, and put in bail to the action within three calendar months, or cause the said claim to be discharged, all the real and personal estate of the said John H. Montgomery, or so much thereof as may be necessary, will be held liable for the payment, benefit and satisfaction of the said claim.

GEORGE WADE FOOTT,
Sheriff.

Sheriff's Office, Sandwich,
March 19, 1842. sn-51

First published in Gazette, April 28, 1842.

In the Queen's Bench.

Western District, to wit. } BY virtue of a writ of Attachment, issued out of Her Majesty's Court of Queen's Bench, and to me directed, against the estate real and personal, of Alexis Pilette, an absconding or concealed debtor, at the suit of Jean Baptiste Pilette, for the snm of one hundred and four pounds, five shillings and eight pence—I have seized all the estate, real as well as personal, of the said Alexis Pilette, and unless the said Alexis Pilette return within the jurisdiction of the said Court, and put in bail to the action, or cause the said claim to be discharged within three calendar months, all the real and personal estate of the said Alexis Pilette, or so much thereof as may be necessary, will be held liable for the payment, benefit and satisfaction of the said claim.

GEORGE W. FOOTT, Sheriff.

Sheriff's Office, Sandwich,
March 28th 1842. sn-51

First published in Gazette, April 28, 1842.

British America Fire & Life Assurance Company.

NOTICE is hereby given, that a Dividend at the rate of Ten Per Cent. Per Annum, on the Capital Stock paid in, for the half year ending the 30th inst., was this day declared, and that the same will be payable on and after Monday the 11th day of July, next.

The Transfer Book will accordingly be closed from the 1st to the 9th day of July, inclusive.

By Order of the Board,
T. W. BIRCHALL,
Managing Director.

British America Assurance Office,
Toronto, 27th June, 1842. n-9

BRITISH AMERICA FIRE & LIFE ASSURANCE COMPANY.

NOTICE is hereby given, that the Annual Court of Proprietors of this Institution, at which the Election of Directors for the ensuing year takes place, will be held at the House of Business of the Corporation, Duke street, City of Toronto, on Monday the first day of August next.

The Chair will be taken at twelve o'clock at noon, precisely.

By Orded of the Board,
T. W. BIRCHALL,
Managing Director.

British America Assurance Office.
Toronto, 11th July, 1842. n-10

Law Society of Upper Canada.

Trinity Term, 5th & 6th Victoria.

ON Monday 13th June, in the above-said Term of Trinity, the following Gentlemen were called to the degree of Barrister at Law:—

Mr. Alexander Douglas McLean.
Mr. John Breakenridge.
Mr. George Boomer.
Mr. Stedman Baldwin Campbell.
Mr. Charles John Robinson.
Mr. Bernard Frey Hall.
Mr. Norman Ham.
Mr. George Barker Hall.

And on Tuesday the 21st June, in the above-said Term of Trinity, the following Gentlemen were admitted into the Society as Members thereof, and entered on the Books as Students of the Laws, their examinations having been classed in the following Order:—

Mr. Joseph Allen Cathcart.
Mr. George Eyre Henderson.
Mr. Robert O. Hara.
Mr. William Andrews Junr.
Mr. Charles Ram Wilkes.
Mr. John Lawder.
Mr. Albert Allsaint Chesley.
Mr. George Robert Kerby Glasgow.
Mr. John O. Hare
Mr. Lewis Henderson,

For L. P. SHERWOOD,
Treasurer.

s-10 ROBERT BALDWIN.

Dissolution of Partnership.

THE Co-partnership heretofore existing between the undersigned at Port Hope, under the firm of 'DAVID SMART," having expired on the fifth of June instant; all those indebted to the said firm, are requested to make immediate payment to David Smart, who is fully authorized to receive the same, and those who have claims on said firm are requested to produce them to him for settlement.

CHARLES BOWMAN,
DAVID SMART.

Montreal, 18th June, 1842.
Port Hope, 22nd June, 1842. n-9

Dissolution of Partnership.

THE Co-partnership heretofore existing between the undersigned at Bowmanville, under the firm of "BOWMAN, SMART, SIMPSON & Co." having expired on the fifth of June instant: all those indebted to the said firm, are requested to make immediate payment to John Simpson or Charles Bowman, who are fully authorized to receive the same, and those who have claims on said firm, are requested to present them to said John Simpson or Charles Bowman, for settlement.

CHARLES BOWMAN,
DAVID SMART,
JOHN SIMPSON.

Montreal, 18th June, 1842.
Port Hope, 22nd June, 1842.
Bowmanville, 24th June, 1842. n-9

NOTICE is hereby given, that application will be made to Parliament, at the ensuing session thereof, to pass an act of naturalization, in favour of the Rev. Abijah Blanchard, of the township of Pelham, in the Niagara District; the Rev. Levi Rose, of the township of Barton, in the Gore District; Ministers of the Presbyterian Church, and Mr. John F. A. S. Fayette, of the township of Waterloo, in the Wellington District; a probationer of said Church.

Barton, February 17th, 1842. 43

NOTICE is hereby given, that application will be made at the next Session of the Legislature, by petition, to form a new District, composed of the Townships of Fitz-Roy, Pakenham, Darling, McNab, Horton, Ross, Westmeath, Pembroke, and the New Surveyed Townships in the rear of the aforesaid named Townships, along with the Islands opposite on the Ottawa.

Packenham Mills, 6th Dec. 1841. 33

NOTICE is hereby given, that application will be made at the next Session of the Legislature, to define the westerly limit of the County of Norfolk, and to annex to said County the Township of Bayham.

February 14th, 1842. 42

NOTICE is hereby given, that application will be made at the next Session of the Legislature, for an Act to amend the Act of Incorporation of the City of Toronto, in such a manner as to give power to the Mayor, Aldermen and Commonalty to impose a tax on Pine Wood brought into the City for the use of Steam Boats, to be expended within the City; also, so as to enable the Corporation to enforce the collection of the Commutation of Statute Labour from persons residing within the City, by giving the power of imprisonment in the event of no sufficient distress; and also to alter the proportion of taxation within the Liberties, by making it one half, instead of one fourth of the amount imposed upon the inhabitants residing in the City.

Toronto, 8th March, 1842. 45

NOTICE is hereby given, that application will be made at the next Session of the Legislature, by Petition, to annex the townships of Bayham, South and North Dorchester, Blanchard, Downie, North Easthope, Wilmot, and that part of the townships of Dumfries and Brantford lying West of the Grand River, to the District of Brock. 24

Printed by R. STANTON, Printer to the QUEEN'S MOST EXCELLENT MAJESTY

District of Johnstown, } BY virtue of
to wit. } a writ of
Fieri Facias, issued out of Her Majesty's Court of Queen's Bench, and to me directed, against the lands and tenements of John Stuart, one &c., at the suit of Oliver O. A. Gould, I have seized and taken in execution, lot No. 9, in the 2nd concession of the township of Oxford, in the District of Johnstown, containing 200 acres, more or less, which said land will be sold on Saturday the 30th of July next, at 12 o'clock noon, at the Court House in Brockville.

ADIEL SHERWOOD,
Sheriff, J. D.

Sheriff's Office, 29th April, 1842. 7-i

Sheriff's Sale.

District of Prince Edward, } BY virtue
to wit. } of a writ
of Fieri Facias, issued out of Her Majesty's Court of Queen's Bench and to me directed, against the lands and tenements which were of Gideon Bowerman, at the time of his death, in the hands of William Rorke and Calvin Pier, administrators of all and singular, the goods and chattels, rights and credits, which were of the said Gideon Bowerman at the time of his death; I have seized and taken in execution, as belonging to the said Gideon Bowerman, the following tract or parcel of land, containing one acre, in the town of Picton, being composed of a part of lo: A, in the first concession north of the Carrying place, in the township of Hallowell, and being village lots No. 4 and 5, on the south side of the main street, and the two lots immediately in the rear thereof, which said parcel or tract of land is butted and bounded as follows, that is to say, commencing on the south side of main street, at the north east angle of the said village lot No. 4, thence south 22 degrees east, five chains, more or less, to the southern limit of the second range of village lots, then south 68 degrees west, two chains, then north 22 degrees west, five chains more or less, to the main street, then north 68 degrees east, two chains along the south side of the main street to the place of beginning. Which land I will offer for sale, with all buildings and improvements thereon, at the Court House in the town of Picton, on Thursday the first day of September next, at the hour of twelve o'clock, noon.

OWEN M'MAHON,
Sheriff of the Prince Edward Dist.

Sheriff's Office, Picton,
24th May, 1842. 7-i

Sheriff's Sale.

Prince Edward District, } BY virtue of
to wit. } a writ of
Attachment, issued out of Her Majesty's District of Prince Edward Court, and to me directed, against the estate real and personal, of Job Bennett, an absconding or concealed debtor, at the suit of John Thirkle, for the sum of fourteen pounds; I have seized all the estate real as well as personal, of the said Job Bennett, and unless the said Job Bennett return within the jurisdiction of the said Court, and put in bail to the action, within three calendar months, or cause the said claim to be discharged, all the real and personal estate of the said Job Bennett, or so much thereof as may be necessary, will be held liable for the payment, benefit and satisfaction of the said claim.

OWEN McMAHON.
Sheriff, District of Prince Edward.

Sheriff's Office, Picton,
April 2nd, 1842. sn-51

First published in Gazette, 28 April, 1842.

In the District Court.

Midland District, } BY virtue of a writ
to wit. } of Attachment,
issued out of the Midland District Court, and to me directed, against the estate real and personal of William Cross, an absconding or concealed debtor, at the suit of James Williamson, for the sum of fifteen pounds, I have seized all the estate real as well as personal, of the said William Cross, and unless the said William Cross return within the jurisdiction of the said Court, and put in bail to the action within three calendar months, or cause the said claim to be discharged, all the real and personal estate of the said William Cross, or so much thereof as may be necessary, will be held liable for the payment, benefit and satisfaction of the said claim.

A. MACDONELL,
sn-10 Sheriff, M. D

First published in Gazette, July 14, 1842.

In the Queen's Bench.

Canada, } BY virtue of a writ
Midland District, } of Attachment,
to wit. } issued out of Her Majesty's Court of Queen's Bench, and to me directed, against the estate real as well as personal of Edwin L Mallory, an absconding or concealed debtor, at the suit of James Henry Mallory, for the sum of two hundred pounds, I have seized all the estate, real as well as personal, of the said Edwin L. Mallory, and unless the said Edwin L. Mallory return within the jurisdiction of the said Court, and put in bail to the action, or cause the said claim to be discharged within three calendar months, all the estate real and personal, or so much thereof as may be necessary, will be held liable for the payment, benefit and satisfaction of the said claim.

ALLAN McDONELL,
Sheriff, M. D.

Sheriff's Office, Kingston,
28th May, 1842. sn-4

First published in Gazette, June 2, 1841.

In the District Court.

Canada, } BY virtue of a
Colborne District, } writ of Attachment issued out of the
to wit. }
Colborne District Court, and to me directed, against the estate real and personal of Stephen Holroyd, an absconding or concealed debtor, at the suit of Elias Burnham, for the sum of twenty-five pounds currency, I have seized and taken all the estate real and personal of the said Stephen Holroyd, and unless the said Stephen Holroyd return within the jurisdiction of the said Court, and put in bail to the action, or cause the said claim to be discharged within three calendar months, the real and personal estate of the said Stephen Holroyd, or so much thereof as may be necessary, will be held liable for the payment and satisfaction of said claim.

W. S. CONGER,
Sheriff, C. D.

Sheriff's Office, Peterboro,
7th July, 1842. sn-11

First published in Gazette. July 21st, 1842.

In the Queen's Bench.

Canada, } BY virtue of a
Colborne District, } warrant of Attachment issued out of
to wit. }
Her Majesty's Court of Queen's Bench, at Toronto, and to me directed, against the estate real and personal of John Sawers, an absconding or concealed debtor, to satisfy Thomas Knox, for the sum of fifty five pounds and fifteen shillings currency, I have seized all the estate real and personal of the said John Sawers, and unless the said John Sawers return within the jurisdiction of the said Court, and put in bail to the action, or cause the said claim to be discharged within three calendar months, all the estate real and personal of the said John Sawers, or so much thereof as may be necessary, will be held liable for the payment and satisfaction of said claim.

W. S. CONGER,
Sheriff, C. D.

Sheriff's Office, Peterboro,
July 1842. sn-11

First published in Gazette, July 21st, 1842.

In the District Court.

Canada, } BY virtue of a
Colborne District, } writ of Attachment, issued out of
to wit. }
Her Majesty's Colborne District Court, and to me directed, against the estate, real and personal of Henry McQuaid, an absconding or concealed debtor, at the suit of John Crosier, for the sum of seventeen pounds, seventeen shillings and three pence, I have seized and taken all the estate real and personal, of the said Henry McQuaid, and unless the said Henry Mc Quaid return within the jurisdiction of the said Court, and put in bail to the action, or cause the said claim to be discharged within three calendar months, the real and personal estate of the said Henry McQuaid, or so much thereof as may be necessary, will be held liable for the payment and satisfaction of said claim.

W. S. CONGER, Sheriff, C. D.

Sheriff's Office, Peterboro,
10th June, 1842. sn-7

First published in Gazette, June 23, 1842

In the Queen's Bench

Colborne District, } BY virtue of a
to wit. } writ of Attachment issued out of Her Majesty's Court of Queen's Bench, at Toronto, and to me directed, against the estate real and personal of Daniel Shea, an absconding or concealed debtor, to satisfy James Boug Sutherland, Kenneth McKay Sutherland, and Donald Ross, for the sum of seventy-seven pounds, ten shillings currency, I have seized all the estate real as well as personal, of the said Daniel Shea, and unless the said Daniel Shea return within the jurisdiction of the said Court, and put in bail to the action, or cause the said claim to be discharged within three calendar months, all the real and personal estate of the said Daniel Shea, or so much thereof as may be necessary, will be held liable for the payment, benefit and satisfaction of the said claim.

W. S. CONGER,
Sheriff, C. D.

Sheriff's Office, Peterboro,
16th May, 1842. sn-3.

First published in Gazette, May 26, 1842.

Sheriff's Sale.

Newcastle District, } ON Saturday the
to wit. } first day of
October next, at twelve o'clock noon, will be sold at the Court House in Cobourg, the undermentioned lands, with the tenements thereon, seized by virtue of several writs of Fieri Facias issued out of the Queen's Bench, in the following suits, viz:—

Philo Moulton, *Plaintiff*,
vs.

Jared E. Sweet, *Defendant.*

Part of the north half of lot number twenty-five, broken front concession, township of Clarke, thirty acres of land, more or less.

William Robertson, *Plaintiff*,
vs.
John Hart, *Defendant.*

Lot number five, in the second concession township of Murray, containing two hundred acres of land, more or less; Also, part of lot number thirty-five, in concession A, of Murray aforesaid, containing one fourth of an acre, more or less, as described in a deed from one John Singleton, to John Hart.

H. RUTTAN, Sheriff.

Sheriff's Office, Cobourg.
June 13, 1842. i-8

In the Queen's Bench.

Niagara District, } BY virtue of a writ
to wit. } of Attachment,
issued out of Her Majesty's Court of Queen's Bench, and to me directed, against the estate, real and personal, of Aaron Helmer, an absconding or concealed debtor, at the suit of Hezekiah Davis, for the sum of twenty-two pounds, eighteen shillings and eleven pence, I have seized all the estate, real and personal of the said Aaron Helmer, and unless the said Aaron Helmer return within the jurisdiction of the said Court and put in bail to the action, or cause the said claim to be discharged within three calendar months, all the estate real and personal, of the said Aaron Helmer, or so much thereof as may be necessary will be held liable for the payment, benefit and satisfaction of the said claim.

W. KINGSMILL,
Sheriff, N. D.

Sheriff's Office, Niagara,
June 30th, 1842. sn-7

First published in Gazette, June 23, 1842.

In the Queen's Bench.

Niagara District, } BY virtue of a writ
to wit. } of Attachment,
issued out of Her Majesty's Court of Queen's Bench, and to me directed, against the estate, real and personal of Joseph A. Emerson and Jacob S Pratt, absconding or concealed debtors, at the suit of Hezekiah Davis, for the sum of two hundred pounds, I have seized all the estate, real and personal of the said Joseph A. Emerson and Jacob S. Pratt, and unless the said Joseph A. Emerson and Jacob S. Pratt return within the jurisdiction of the said Court, and put in bail to the action, or cause the said claim to be discharged within three calendar months, all the estate, real and personal of the said Joseph A. Emerson and Jocob S. Pratt, or so much thereof as may be necessary, will be held liable for the payment, benefit and satisfaction of the said claim.

W. KINGSMILL,
Sheriff, N. D.

Sheriff's Office, Niagara,
June 13th, 1842. sn-7

First published in Gazette, June 23, 1842

Sheriff's Sale.

Niagara District, } BY virtue of a writ
wit. } of Fieri Facias,
issued out of Her Majesty's Court of Queen's Bench, and to me directed, against the lands and tenements of Peter W. Tenbrook, at the suit of John Blackwood, and Alexander Kinnear, I have seized and taken as belonging to the said Peter W Tenbrook, part of lot No. 17, in the 6th concession of the township of Grantham, in the village of St. Catharines, upon which are situated two dwelling houses, &c., which property I will expose for sale, at the Sheriff's Office, in the town of Niagara, on Saturday the 10th day of September next, at 12 o'clock noon, for cash only.

W. KINGSMILL,
Sheriff, N. D.

Sheriff's Office, Niagara,
June 13, 1842. i-7

Sheriff's Sale.

ON Saturday the 10th day of September next, at 12 o'clock noon, will be sold by public auction, for cash only, at the Sheriff's Office in the town of Niagara, taken in execution in the following suits, viz:—

In the Queen's Bench.

Silas P. Downer, Charles D. Hall, Samuel H. Foster, the younger, and George B. De Forrest,

vs.

John Claus.

Silas P. Downer, Charles D. Hall, Samuel H. Foster, the younger, and George B. De Forrest,

vs.

John Claus.

President, Directors and Company of the Bank of Upper Canada,

vs.

John Claus, John Whitten & James Whitten.

Niagara District Court.

John Harris,

vs.

John Claus.

Queen's Bench.

Edward Clark Campbell, one &c.

vs.

John Claus.

The right, title and interest of the above named John Claus, in and to a certain tract of land on the Grand River, county of Haldimand, known as the "Claus Tract," also, his interest and estate in a certain block of land near Butler's Barracks, lying between the same and the Gaol, called "the 23 acre field," being his interest and estate remaining therein, beyond the one-fourth undivided share heretofore sold by Sheriff's sale, and purchased by Sir Allan McNab.

W. KINGSMILL,
Sheriff, N. D.

Sheriff's Office, Niagara,
June 13th, 1842. i-7

Sheriff's Sale.

Niagara District, } BY virtue of a writ
to wit. } of Fieri Facias,
issued out of Her Majesty's Court of Queen's Bench, and to me directed, against the lands and tenements of Elizabeth Clench, at the suit of Edward Clarke Campbell, I have seized and taken in execution as belonging to the said Elizabeth Clench, lots No. 15 and 16, part of 57 and 113 and 114, in the town of Niagara, all which property I shall expose for sale, at the Sheriff's Office in the town of Niagara, on Saturday, the 23rd day of July 1842, at 12 o'clock noon, for cash only.

W. KINGSMILL,
Sheriff, N. D.

Sheriff's Office, Niagara,
June 11th, 1842. i-6

In the Queen's Bench.

Canada, } BY virtue of a writ of
Gore District, } Attachment, issued
to wit. } out of Her Majesty's Court of Queen's Bench and to me directed against all the Estate, real as well as personal, of John Lawton, absconding or concealed debtor, at the suit of William Case for the sum of thirty-four pounds, nine shillings and four pence, I have seized all the Estate real as well as personal, of the said J. Layton, and unless the said J. Layton return within the jurisdiction of the said Court, and put in bail to the action, or cause the said claim to be discharged within three calendar months, all the estate real and personal, or so much thereof as may be necessary, will be held liable for the payment, benefit and satisfaction of the said claim.

ALLAN MACDONELL,
Sheriff, G. D.

Sheriff's Office, Hamilton,
February, 1842. sn-52

In the Queen's Bench.

The Queen,

vs.

John Burwell.

THE sale of lands advertized to be sold this day, is postponed until Saturday the 8th day of October next, at the same place and hour.

JAMES HAMILTON,
Sheriff, L. D.

Sheriff's Office, London,
July 9, 1842. i-10

In the District Court.

London District, } BY virtue of a writ
to wit. } of Attachmet, issued out of Her Majesty's London District Court, and to me directed, against the estate of Amos Wheeler, an absconding or concealed debtor, at the suit of Lawrence Lawrason, for the sum of thirty-seven pounds, sixteen shillings and ten pence, I have seized all the estate real and personal of the said Amos Wheeler, and unless the said Amos Weeler return within the jurisdiction of the said Court, and put in bail to the action, or cause the said claim to be discharged within three calendar months, all the estate real and personal of the said Amos Wheeler, or so much thereof as may be necessary, will be held liable for the payment, benefit and satisfaction of said claim.

JAMES HAMILTON,
Sheriff, L. D.

Sheriff's Office, London,
June 7th, 1842. sn-9

First published in Gazette, 7th July, 1842.

In the Queen's Bench.

London District, } BY virtue of a writ
to wit. } of Attachment,
issued out of Her Majesty's Court of Queen's Bench, and to me directed, against the estate real and personal of Amos Wheeler, an absconding or concealed debtor, at the suit of Elijah Leonard, for the sum of sixteen pounds, fourteen shillings, I have seized all the estate real and personal of the said Amos Wheeler, and unless the said Amos Wheeler return within the jurisdiction of the said Court, and put in bail to the action, or cause the said claim to be discharged within three calendar months, all the estate real and personal of the said Amos Wheeler, or so much thereof as may be necessary, will be held liable for the payment, benefit and satisfaction of said claim.

JAMES HAMILTON,
Sheriff, L. D.

Sheriff's Office, London,
June 27, 1842. sn-9.

First published in Gazette, 7th July, 1842.

In the Queen's Bench.

Sheldon McKnight, *Plaintiff*,
and
John Cowan and Mary Hall, *Defendants.*

THE sale of lands, of the above named defendants, is further postponed until Monday the first day of August next, at 12 o'clock noon.

GEORGE W. FOOTT,
Sheriff, W. D.

Sandwich, June 24, 1842. e-9

In the Queen's Bench.

Western District, } BY virtue of a writ
to wit. } of Attachment issued out of Her Majesty's Court of Queen's Bench, at Toronto, and to me directed, against the estate real and personal of William Crampton, an absconding or concealed debtor, to satisfy Hugh McCallum, executor of the last will and testament of Dennis Drouillard deceased, for the sum of one hundred and two pounds, I have seized all the estate real as well as personal of the said William Crampton, and unless the said William Crampton return within the jurisdiction of the said Court, and put in bail to the action, or cause the said claim to be discharged within three calendar months, all the real and personal estate of the said William Crampton, or so much thereof as may be necessary, will be held liable for the payment, benefit and satisfaction of the said claim.

GEORGE WADE FOOTT,
Sheriff, W. D

Sheriff's Office, Sandwich,
May 25, 1842. sn-4

First published in Gazette, June 2, 1842

In the District Court.

Western District, } BY virtue of a writ
to wit. } of Attachment, issued out of Her Majesty's Western District Court, and to me directed, against the estate real and personal of Patrick Brenan, an absconding or concealed debtor, at the suit of William K. Cornish, for the sum of thirteen pounds and five shillings, I have seized all the estate, real and personal, of the said Patrick Brenan, and unless the said Patrick Brenan return within the jurisdiction of the said Court, and put in bail to the action, or cause the said claim to be discharged within three calendar months, the real and personal estate of the said Patrick Brenan, or so much thereof as may be necessary, will be held liable for the payment, benefit and satisfaction of said claim.

GEORGE WADE FOOTT,
Sheriff

Sheriff's Office, Sandwich,
February 9, 1842. sn-51

First published in Gazette, April 28, 1842

In the Queen's Bench.

Western District, } BY virtue of a
to wit. } warrant of Attachment, issued out of Her Majesty's Court of Queen's Bench, and to me directed, against the estate real and personal, of John H. Montgomery, an absconding or concealed debtor, at the suit of Elizabeth Haw, Administratrix of the goods and chattels, rights and credits of King Hanc Haw deceased, for the sum of sixty-nine pounds, six shillings and three farthings—I have seized all the estate, real as well as personal, of the said John H. Montgomery, and unless the said John H. Montgomery return within the jurisdiction of the said Court, and put in bail to the action within three calendar months, or cause the said claim to be discharged, all the real and personal estate of the said John H. Montgomery, or so much thereof as may be necessary, will be held liable for the payment, benefit and satisfaction of the said claim.

GEORGE WADE FOOTT,
Sheriff.

Sheriff's Office, Sandwich,
March 19, 1842. sn-51

First published in Gazette, April 28, 1842

In the Queen's Bench.

Western District, } BY virtue of a writ
to wit. } of Attachment, issued out of Her Majesty's Court of Queen's Bench, and to me directed, against the estate real and personal, of Alexis Pilette, an absconding or concealed debtor, at the suit of Jean Baptiste Pilette, for the sum of one hundred and four pounds, five shillings and eight pence—I have seized all the estate, real as well as personal, of the said Alexis Pilette, and unless the said Alexis Pilette return within the jurisdiction of the said Court, and put in bail to the action, or cause the said claim to be discharged within three calendar months, all the real and personal estate of the said Alexis Pilette, or so much thereof as may be necessary, will be held liable for the payment, benefit and satisfaction of the said claim.

GEORGE W. FOOTT, Sheriff.

Sheriff's Office, Sandwich,
March 28th 18 2. sn-51

First published in Gazette, April 28, 1842.

Wellington District, } *In the Surrogate*
to wit. } *Court.*

VICTORIA, by the Grace of GOD, of the United Kingdom of Great Britain and Ireland, Queen, Defender of the Faith.

To the next of kin of James Sullivan, formerly of the township of Waterloo, in the District of Wellington and Province of Canada, Labourer, deceased.

WHEREAS James Keliher, of the township of Guelph, in the Wellington District, Yeoman, hath by his petition set forth the said James Sullivan died on or about the month of February, in the year of Our Lord one thousand eight hundred and thirty-seven, having divers goods and chattels within this District, and that the said deceased died intestate, and further that none of the kindred of the said deceased, reside in this Province, and hath prayed that letters of administration of the estate of the said deceased, should issue to the said petitioner.

These are therefore to cite and require you the said next of kin of the said James Sullivan, to be and appear at the Office of the Surrogate Court, at Guelph, in the said District, on Thursday the twenty-seventh day of October next, ensuing the date hereof, to shew cause if any you have why administration should not be granted to the said James Keliher, as aforesaid.

IN WITNESS WHEREOF, I Adam Johnston Fergusson, Judge of the said Court, have hereunto set my hand and affixed my Seal at Guelph, in the Wellington District, this 15th day of January, 1842.

A. J. FERGUSSON.

Wm. D. POWELL, *Registrar.* 41

Ottawa District, } *In the Surrogate*
to wit. } *Court.*

VICTORIA by the Grace of GOD of the United Kingdom of Great Britain and Ireland, Queen, Defender of the faith.

To the next of kin of John MacKinnon, formerly of the the township of Cumberland, in the said Ottawa District and Province of Canada, Merchant, deceased,

WHEREAS Charles Blake Radenhurst, of the City of Montreal, in the Province of Canada, Merchant, hath by his petition set forth the said John MacKinnon died on the fourteenth day of July, in the year of Our Lord one thousand eight hundred and forty-one, at the City of Montreal aforesaid, having divers goods and chattels within this District, and that the said deceased died intestate, and further that none of the kindred of the said deceased reside in this Province, and hath prayed that letters of administration of the estate of the said deceased, should issue to the said petitioner.

These are therefore to cite and require you the said next of kin of the said John MacKinnon, to be and appear at the Office of the Surrogate Court, at Longueil, in the said District, on Monday the second day of January next ensuing the date hereof, to shew cause if any you have why administration should not be granted to the said Charles Blake Radenhurst, as aforesaid.

IN WITNESS WHEREOF, I David Pattee, Esquire, Judge of the said Surrogate Court, have hereunto set my hand and affixed my seal, at Longueil in the Ottawa District, this twenty-sixth day of February, one thousand eight hundred and forty-two.

DAVID PATTEE,
Surrogate.

GEORGE D. REED,
Registrar. 44

British America Fire & Life Assurance Company.

NOTICE is hereby given, that a Dividend at the rate of Ten Per Cent. Per Annum, on the Capital Stock paid in, for the half year ending the 30th inst., was this day declared, and that the same will be payable on and after Monday the 11th day of July, next.

The Transfer Book will accordingly be closed from the 1st to the 9th day of July, inclusive.

By Order of the Board,
T. W. BIRCHALL,
Managing Director.

British America Assurance Office,
Toronto, 27th June, 1842. n-9

BRITISH AMERICA FIRE & LIFE ASSURANCE COMPANY.

NOTICE is hereby given, that the Annual Court of Proprietors of this Institution, at which the Election of Directors for the ensuing year takes place, will be held at the House of Business of the Corporation, Duke street, City of Toronto, on Monday the first day of August next.

The Chair will be taken at twelve o'clock at noon, precisely.

By Order of the Board,
T. W. BIRCHALL,
Managing Director

British America Assurance Office,
Toronto, 11th July, 1842. n-10

Law Society of Upper Canada.

Trinity Term, 5th & 6th Victoria.

ON Monday 13th June, in the above-said Term of Trinity, the following Gentlemen were called to the degree of Barrister at Law:—

Mr. Alexander Douglas McLean.
Mr. John Breakenridge.
Mr. George Boomer.
Mr. Stedman Baldwin Campbell.
Mr. Charles John Robinson.
Mr. Bernard Frey Hall.
Mr. Norman Ham.
Mr. George Barker Hall.

And on Tuesday the 21st June, in the above-said Term of Trinity, the following Gentlemen were admitted into the Society as Members thereof, and entered on the Books as Students of the Laws, their examinations having been classed in the following Order:—

Mr. Joseph Allen Cathcart.
Mr. George Eyre Henderson.
Mr. Robert O. Hara.
Mr. William Andrews Junr.
Mr. Charles Ram Wilkes.
Mr. John Lawder.
Mr. Albert Allsaint Chesley.
Mr. George Robert Kerby Glasgow.
Mr. John O. Hare
Mr. Lewis Henderson,

For L. P. SHERWOOD,
Treasurer.

s-10 ROBERT BALDWIN.

Dissolution of Partnership.

THE Co-partnership heretofore existing between the undersigned at Port Hope, under the firm of "DAVID SMART," having expired on the fifth of June instant: all those indebted to the said firm, are requested to make immediate payment to David Smart, who is fully authorized to receive the same, and those who have claims on said firm are requested to produce them to him for settlement.

CHARLES BOWMAN,
DAVID SMART.

Montreal, 18th June, 1842.
Port Hope, 22nd June, 1842. n-9

A LATE ACT of this Province having created a Municipal Council for the District of Niagara, it becomes necessary and expedient that an Act of Incorporation for Police and other local purposes be obtained for this Town.

NOTICE is therefore hereby given, by the Trustees of the Market Reservations, that application will be made to the Provincial Legislature, at its next Session, for such Incorporation, and enabling the present Trustees to surrender to the Board of Police, for the benefit of the Market and the Town, the land held by them, as also the Securities and the Funds accrued and increasing. 35

Niagara, Dec. 27th, 1841.

Dissolution of Partnership.

THE Co-partnership heretofore existing between the undersigned at Bowmanville, under the firm of "BOWMAN, SMART, SIMPSON & Co." having expired on the fifth of June instant: all those indebted to the said firm, are requested to make immediate payment to John Simpson or Charles Bowman, who are fully authorized to receive the same, and those who have claims on said firm, are requested to present them to said John Simpson or Charles Bowman, for settlement.

CHARLES BOWMAN,
DAVID SMART,
JOHN SIMPSON.

Montreal, 18th June, 1842.
Port Hope, 22nd June, 1842.
Bowmanville, 24th June, 1842. n-9

PUBLIC Notice is hereby given, that the Partnership heretofore existing between JAMES BOULTON & GEORGE BROCK, under the firm of BOULTON & BROCK, Solicitors, in the town of Niagara, was dissolved by mutual consent, on the 19th day of June last. ai-11

NOTICE is hereby given, that application will be made to Parliament, at the ensuing session thereof, to pass an act of naturalization, in favour of the Rev. Abijah Blanchard, of the township of Pelham, in the Niagara District; the Rev. Levi Rose, of the township of Barton, in the Gore District; Ministers of the Presbyterian Church, and Mr. John F. A. S. Fayette, of the township of Waterloo, in the Wellington District; a probationer of said Church.

Barton, February 17th, 1842. 43

NOTICE is hereby given, that application will be made at the next Session of the Legislature, by petition, to form a new District, composed of the Townships of Fitz-Roy, Pakenham, Darling, McNab, Horton, Ross, Westmeath, Pembroke, and the New Surveyed Townships in the rear of the aforesaid named Townships, along with the Islands opposite on the Ottawa.

Packenham Mills, 6th Dec. 1841. 33

NOTICE is hereby given, that application will be made at the next Session of the Legislature, to define the westerly limit of the County of Norfolk, and to annex to said County the Township of Bayham.

February 14th, 1842. 42

TAKE Notice, that application will be made at the next Session of the Provincial Legislature, for an Act to authorize the admission in any Court of Justice in this Province, or in any judicial proceeding whatever, of the evidence to be taken under any Commission issued out of the Court of Queen's Bench, in and for that part of the Province of Canada, formerly Upper Canada, or out of the Court of Chancery, to prove the last Will and Testament of the late Thomas Clarke, of the township of Stomford, deceased, in any cause or proceeding in which it may be necessary to use or prove such will, in the same manner as if a Commission for the examination of the witnesses to, and proof of the same had been issued in the particular cause or proceeding in which such evidence may be required.

STRACHAN & CAMERON,
Solicitors and Agents of
the Executors of the late
Thomas Clarke.

Toronto, 12th May, 1842. 2

NOTICE is hereby given, that application will be made at the next Session of the Legislature, for an Act to amend the Act of Incorporation of the City of Toronto, in such a manner as to give power to the Mayor, Aldermen and Commonalty to impose a tax on Pine Wood brought into the City for the use of Steam Boats, to be expended within the City; also, so as to enable the Corporation to enforce the collection of the Commutation of Statute Labour from persons residing within the City, by giving the power of imprisonment in the event of no sufficient distress; and also to alter the proportion of taxation within the Liberties, by making it one half, instead of one fourth of the amount imposed upon the inhabitants residing in the City.

Toronto, 8th March, 1842. 45

NOTICE is hereby given, that application will be made at the next Session of the Legislature, by Petition, to annex the townships of Bayham, South and North Dorchester, Blanchard, Downie, North Easthope, Wilmot, and that part of the townships of Dumfries and Brantford lying West of the Grand River, to the District of Brock. 24

NOTICE.—Application will be made at the next sitting of the Legislature, for a Charter to Incorporate a Company for the Manufacture of Salt, at the "Hyde-Rheums," on the River Aux Sable, in township of Bosanquet, in the Western District. 20

NOTICE is hereby given, that Five per Cent. of the Capital Stock of the Grand River Navigation Company, is called in, payable on or before the first day of August next.

Also, that all Stock in the Grand River Navigation Company, on which there is now default in the payment of any part of the installments already due, and shall remain unpaid on the first day of August next, will be sold at 12 o'clock noon, of that day, at the Company's Office, as the Act directs.

Also, the public are hereby notified, that an alteration in the Rates of Tolls on the Grand River Navigation, will take place three months from this date.

JOHN JACKSON,
Sec'y. & Treas. G. R. N. Comp'y.

Office of the Grand River
Navigation Company, Seneca,
10th June, 1842. f-6

Printed by R. STANTON, Printer to the QUEEN'S MOST EXCELLENT MAJESTY

KINGSTON, 19th JULY, 1842.

PURSUANT to an Order, made by the Board of Commissioners, under the Laws relating to Claims for Lands of Heirs, Devisees or Assignees of the original Nominees of the Crown, in cases where no Patents have issued, the following List of the Lands allowed, with the names of the successful Claimants, is published for the purpose of objections to such Claims being filed with the Clerk of the Commission, at Kingston, within thirty days from the date hereof, pursuant to the Statute in such case made and provided.

WILLIAM H. LEE,
Clerk Commission.

ADELAIDE.

Lot.	Concession.	To whom allowed.
5, & E ½ 11, S.E.R.	5	James Ranaldson Dickson.
22, N. E. R.	1	Adolphus Mahon.
East half 22, S.E.R.	1	Lambert Joseph Mahon.
West half 22, S.E.R.	1	D'Arcy Mahon.

AMELIASBURGH.

Pt. of E. ½ 99, Bay side.	1	John Phillips.
do. do.	do.	John McDowell, (50 acres.)

ANDERDON.

2	2	John Bailey & Henry Wright.

BRANTFORD.

South parts 1 & 2	1	John Morey.

BEVERLEY.

9	6	Samuel Cornell.

BAYHAM.

South half 21	8	James Archer.

BEXLEY.

East half 12	4	George Hughes.

BLENHEIM.

South half 20	2	William Irwin.

CORNWALL.

West half 28	2	John Annable
West half 27	8	Ranald McPhail.
West half 30	4 from Riv. St. Lawrence, or 6 by the Eastern Boundary	Allan McDonell.

CORUNNA, (TOWN OF)

11, west side Baird street		William McPherson.
12, north side Hill street		
8 & 9 west side Beresford street		

CUMBERLAND.

6 and east half 7	1 new survey	John Cameron.
1	5	

CHATHAM, (TOWN OF)

Broken front in front of No. 74; and Nos. 18 & 23 on McGregor's Creek		Thomas Steers.
105		George Duggan.
94		Matthew Elliott, & others

CHATHAM, (TOWNSHIP)

12	13	Rebecca Ann, and Catharine Eliza Wood.

CALEDON.

West half 22	1 E.C.R.	Alexander Hillock.

CHARLOTTENBURGH.

West half 19	7, from river St. Lawrence	John Cameron,

DUMMER.

An undivided half 30	9.	Jermain Demien.

DOURO.

West half 1	6	John Allan.

DALHOUSIE.

Front half 11	11	Mary Marrow.

DORCHESTER, (SOUTH.)

Lot.	Concession.	To whom allowed.
An undivided moiety or half of an undivided one-third of an undivided moiety, or half the lots Nos. 1, 2, 4, 12 and 13,	10	Letitia Allan, and Margaret Smith.
An undivided two-thirds of an undivided one-third of an undivided moiety, or half of lots Nos. 1, 2, 4, 12 & 13,	10	Jane Wilson, and Eleanor Ford.

DOVER.

24	4 reckoned on the eastern boundary, and lot No. 4, on the east side of Baldoon Street	James Ireland.

ENNISMORE.

South half 12	7	Joseph Curtin.

EMILY.

East half 2	9	John Davey.
South half 9	3	Samuel Porter.

ERAMOSA.

12	7	Sophia Oliphant, and children of David Oliphant.

ESSA.

8	8	Thomas Hanagan.

ELDON.

North half 16	5	William Nelson.

ERNESTOWN.

Part of No. 5	2	Lucas Sharp.
do. do.	do.	Andrew T. Johnson.
W. ½ and N. E. ½ 29	3	Isaac Asselstine.
West half 32	3	Benjamin Booth.

FENELON.

19	1	William McRae.

GARRAFRAXA.

20	7	Hannah McKinles.

GOSFIELD.

South part 31	1, W. Div'n.	Leonard Scratch.

GWILLIMBURY (WEST.)

South half 14	12	John Thorpe.

HUMBERSTONE.

North half 22, lot 23	4	John, William, and
North quarter 24	3	Cornelius Bowen.

HORTON.

West half 5	9	Ellen Hickey, Margaret Doyle, and Anastatia Doan.

HAMILTON.

North half 33	7	Sarah and Thos. Bowskill.

HALDIMAND.

3	7	Emerson Burley, and others.

HAWKESBURY.

Lot.	Concession.	To whom allowed.
North front part 11....	5, W. D'n.	Chauncey Johnson,
S. or rear 100 acres of 11.	5 do.	Hiram Starr.
East half 25.....	1, E'n. do.	George Waddle.

HOPE.

South or front ½ 18, and South quarter of 25 — 2 — William Samuel Marsh, and others.

HINCHINBROOKE.

East half 14..... 3.....John Miller.

HUNGERFORD.

35, 36 & 37..... 2.....George Welbank.

KITLEY.

27..... 6.....Joshua Adams.

LONDON, (Town of)

Park lot No. 1, on the south side of Oxford Street. — Hannah Farley, and Elizabeth Facey.

LANARK.

West half 11..... 3.....Alexander Colquhoun.

LOBO.

12..... 7.....Maria Grace.

LONDON.

South half 4..... 8.....Philip P. Harding.

LEEDS.

13..... 7.....Jonathan Pope, & Jno. Sly.
6..... 6.....Daniel Shipman Baxter.

LOCHIEL.

8..... 3.....Christopher McDonell.

MARIPOSA.

South half 15..... 11.....Daniel Lee.

MATILDA.

East half 14..... 5.....Catharine Fraser.
West half 22..... 4.....Mary Anderson, and others.

MOUNTAIN.

10..... 9.....Stephen Brownell.

MERSEA.

243, N. side of Talbot Road West. John Wigle.

MULMER.

East half 26..... 3 E.C.R. Matthew Teefy.

MALAHIDE.

North half 35..... 5.....Sarah Ann Moore.

MAIDSTONE.

S. ½ 15 & 17, & W. ½ of the S. ½ 20 — South side / Middle road — Charles Sterling.

MONAGHAN.

East half 4..... 13.....Malcolm McIntyre.

NIAGARA, (Town of)

211..... Samuel Ussher, and others.
57, north of Queen Street.... Mary Ann McAuliffe, and Catharine FitzGerald.

NOTTAWASAGA.

17..... 1.....Enoch Wood.

OTONABEE.

East half 21..... 6.....Richard Condon.
Broken front 8..... 12.....George Kent.
30..... 1.....William Bevis.
West half 18..... 3.....
& N. E. qr. 17..... 4.....John McIntosh.

OPS.

Lot.	Concession.	To whom allowed.
West half 16.....	10.....	William McCall.

OSNABRUCK.

13..... 8.....Francis Fike.

OSGOODE.

East half 40..... 6.....Duncan McEwen, in trust for John McEwen.

PERTH, (Town of)

3, east side of Gore Street..... John McEachen.
3, N.E. side of Cockburn Street, Carr Thompson.

SOUTHWOLD.

W. ½ 32, S. side of Talbot Road East, Nancy Greaves.
East half 32 do. do. Peter House.

SHERBROOKE, (North.)

East half 10..... 1.....Francis Davies.

SANDWICH.

Lot 110, Iredell's survey, or 111, McNiff's survey, 97, Iredell's survey, or 96 McNiff's survey — 2..Richard Peltier. / 1 & 2 Luc Montreuil, and others.
Two-thirds of 126..... 1 & 2 Eli L'Esperance,
One-third of 126..... 1 & 2 Oliver L'Esperance.
68..... 1.....Theresa Janisse.
133..... 1.....Francois Lauson.

SANDWICH (Town of)

3, west side Peter Street..... Jacques Drouillard.
15, do. do. ..... Agath Myers, and Monique Boei.

SOMBRA.

19..... 13.....James Chambers, and others.

SMITH.

East half 34..... 13.....Henry Daly.

SIDNEY.

West half 21 ..... 3.....John McMullin.

TAY.

115..... 1, or east side of the Penetanguishine road, — Angus James McAfee.

TYENDINAGA.

North half 18..... 1, N.R. Alexander Glass.
South half 10.... 1. N. of the road, Francis John Jackson.

TOWNSEND.

21..... 12.....Charles Robert Field.

VERULAM.

East half 22..... 5.....Jane Holden.

VESPRA.

6..... 1, west of Penetanguishine road, — Asahel Edmonds.
11..... 6.....Henry House.

WESTMEATH.

6..... 7, East of Muskrat lake — Silas Rose.

WHITBY.

One undivided fourth part of south half 23, broken front, — Daniel Smith.

WILMOT.

Front 50 acres of No. 8, north side of Erb Street, — John Riehl.

Upper Canada Gazette.

VOL. XVII. TORONTO, THURSDAY, JULY 28, 1842. NO. 12.

By Authority.

Legislative Assembly,
Kingston, 19th *June*, 1841.

Resolved 66.—That before any Petition is presented to this House, for leave to bring in a private Bill, whether for the erection of a Bridge or Bridges, for the regulation of a Common, for the making of any Turnpike Road, or for granting to any individual or individuals any exclusive rights or privilege whatsoever, or for the alteration or renewing of any Act of the Provincial Parliament, for the like purpose; notice of such application shall be given in one of the Newspapers of the District, published in the English and one in the French language, if any is published therein, and also by a notice affixed on the Church doors of the Parishes or Townships that such application may affect, or in the most public place where there is no Church, during two months at least before such Petition is presented.

Resolved 67.—That hereafter this House will not receive any Petitions for private Bills after the first fifteen days of each Session.

Resolved 70.—That before any Petition praying leave to bring in a private Bill for the erection of a Toll Bridge, is presented to this House, the Person or Persons purposing to Petition for such Bill, shall upon giving the notice prescribed by the 66th Rule, also, at same time, and in the same manner give a notice, stating the rates which they intend to ask, the extent of the privilege, the height of the Arches, the interval between the abutments or piers, for the passage of Rafts and Vessels, and mentioning whether they purpose to erect a Draw Bridge, or not, and the dimensions of such Draw Bridge.

Resolved 71.—That all the expenses and costs attending on Private Bills giving any exclusive privilege or advantage, and the relative proceedings in this House thereon, ought not to fall upon the Public, and that it is just and reasonable that part of such expenses and costs should be supported by those who apply for the said Bills; and that after this Session a sum not less than £20 be deposited in the hands of the Clerk of this House by the Petitioners, before the second reading of any such Bill.

W. B. LINDSAY,
Clerk Assembly.

Mem.—No Printed Petition shall in any case be received, nor shall any Petition be received unless real signatures be subscribed on the same sheet or sheets of Parchment or Paper, on which such Petition is transmitted. 10

CROWN LANDS OFFICE,
Kingston, March 29, 1842.

NOTICE is hereby given, that applications will be received during the months of May, June and July next, and Licences will be granted at the customary rates to cut Timber upon the surveyed and unsurveyed Lands of the Crown for the ensuing season, at the following Offices, viz:—

At the Crown Timber Office Bytown, for both sides of the Ottawa, and its tributaries from Grenville upwards including the townships of Finch, Winchester and Mountain in the Eastern District, the lands North of the Rideau River and Canal, and in the townships of Elmsley, Burgess, and and North Crosby in the Johnstown District, also Palmerston and the unsurveyed lands to the North of the townships of Olden, Kennebec, Kaladar and Elzevir in the Midland District.

And at the Offices of the respective District Agents within that part of this Province formerly Upper Canada.

At the Office of Wm. Morrison, Esquire, Berthier, for the North side of the St. Lawrence, between Montreal and Montmorency.

At the Office of C. L. Marler, Esquire, Nicolet, for the South side of the St. Lawrence, from Sorel to the River Chaudière.

At the Office of C. F. Fournier, Esq. St. Jean, Port Joli, from the River Chaudière, to the River Metis; and for the District of Gaspé, at the Office of William McDonald, Esquire, New Carlisle.

49-si JOHN DAVIDSON.

ATTACHMENT.

Eastern District, to wit. } BY virtue of a writ of Attachment, issued out of the Court of Queen's Bench, at Toronto, and to me directed, against the estate real as well as personal of Duncan McDonald, an absconding or concealed debtor, at the suit of Duncan McIntyre and William——McIntosh, for the sum of ten hundred and sixty eight pounds, six shillings and eight pence, I have seized all the estate real as well as personal of the said Duncan McDonald, and unless the said Duncan McDonald return within the jurisdiction of the said Court, and put in bail to the action, within three calendar months, or cause the said claim to be discharged, all the real and personal estate of the said Duncan McDonald, or so much thereof as may be necessary, will be held liable for the payment, benefit and satisfaction of the said claim.

A. McMARTIN, Sheriff, E. D.
Sheriff's Office, Cornwall,
April, 28, 1842. m-1

In the Queen's Bench.

Ottawa District, to wit. } BY virtue of a writ of Attachment, issued out of Her Majesty's Court of Queen's Bench, and to me directed, against the estate of Duncan McDonald, an absconding or concealed debtor, to satisfy Duncan Macintyre and William Macintosh, for the sum of two hundred and sixty-eight pounds, six shillings and eight pence, of lawful money of the Province of Canada, I have seized all the estate, real and personal, of the said Duncan MacDonald, and unless the said Duncan MacDonald return within the jurisdiction of the said Court, and put in bail to the action, or cause the said claim to be discharged within three calendar months, all the estate real and personal of the said Duncan MacDonald, or so much thereof as may be necessary, will be held liable for the payment, benefit and satisfaction of the said claim.

CHARLES P. TREADWELL,
Sheriff, O. D.
Sheriff's Office, L'Orignal,
30th April, 1842. m-2
First published in Gazette, May 19, 1842.

District of Johnstown, to wit. } BY virtue of a writ of Fieri Facias, issued out of Her Majesty's Court of Queen's Bench, and to me directed, against the lands and tenements of David Mair, at the suit of Austin Cuvillier, et al., I have seized and taken in execution, a certain town lot or lots, situate in the town of Brockville, on the north side of Church-street, with a three-story Stone House thereon, and other buildings, which said premises will be sold on Monday the 12th day of September next, at 12 o'clock noon, at the Court House in Brockville.

ADIEL SHERWOOD,
Sheriff, J. D.
Sheriff's Office, Brockville,
10th June, 1842. 1-7

District of Johnstown, to wit. } BY virtue of a writ of Fieri Facias, issued out of Her Majesty's Court of Queen's Bench, and to me directed, against the lands and tenements of John Stuart, one &c., at the suit of Oliver O. A. Gould, I have seized and taken in execution, lot No. 9, in the 2nd concession of the township of Oxford, in the District of Johnstown, containing 200 acres, more or less, which said land will be sold on Saturday the 30th of July next, at 12 o'clock noon, at the Court House in Brockville.

ADIEL SHERWOOD,
Sheriff, J. D.

Sheriff's Office. 29th April, 1842. 7-i

Sheriff's Sale.

District of Prince Edward, to wit. } BY virtue of a writ of Fieri Facias, issued out of Her Majesty's Court of Queen's Bench and to me directed, against the lands and tenements which were of Gideon Bowerman, at the time of his death, in the hands of William Rorke and Calvin Pier, administrators of all and singular, the goods and chattels, rights and credits, which were of the said Gideon Bowerman at the time of his death; I have seized and taken in execution, as belonging to the said Gideon Bowerman, the following tract or parcel of land, containing one acre, in the town of Picton, being composed of a part of lo. A, in the first concession north of the Carrying place, in the township of Hallowell, and being village lots No. 4 and 5, on the south side of the main street, and the two lots immediately in the rear thereof, which said parcel or tract of land is butted and bounded as follows, that is to say, commencing on the south side of main street, at the north east angle of the said village lot No. 4, thence south 22 degrees east, five chains, more or less, to the southern limit of the second range of village lots, then south 68 degrees west, two chains, then north 22 degrees west, five chains more or less, to the main street, then north 68 degrees east, two chains along the south side of the main street to the place of beginning. Which land I will offer for sale, with all buildings and improvements thereon, at the Court House in the town of Picton, on Thursday the first day of September next, at the hour of twelve o'clock, noon.

OWEN M'MAHON,
Sheriff of the Prince Edward Dist.

Sheriff's Office, Picton,
24th May, 1842. 7 i

Midland District, to wit. } PUBLIC notice is hereby given, that by virtue of certain writs to me directed, I shall attend at the Court House in the town of Kingston, on Saturday the 13th August next, at the hour of 11 o'clock forenoon, and shall then and there offer for sale, the lots of land remaining unsold in the townships of Camden, Fredericksburgh, Kaladar, Kingston, Pittsburgh, Portland, Loughborough, Bedford, Kenebec, Oso, Olden, advertised by the Treasurer of the said District, as in arrears for assessment and road-tax, up to the 1st July 1840, unless such arrears are sooner paid.

ALLAN McDONELL,
Sheriff, M. D.

Sheriff's Office, Kingston,
18th July, 1842. n-12

In the Queen's Bench.

Midland District, to wit. } BY virtue of an Attachment, issued out of Her Majesty's Court of Queen's Bench, and to me directed, against the lands and tenements of Thompson McCleary, an absconding or concealed debtor, to satisfy Richard Port, for the sum of thirty-two pounds, one shilling and four pence, of lawful money of the Province of Canada, I have seized all the estate real and personal of the said Thompson McCleary, and unless the said Thompson McCleary return within the jurisdiction of the said Court, and put in bail to the action, or cause the said claim to be discharged within three calendar months, all the estate real and personal of the said Thompson McCleary, or so much thereof as may be necessary, will be held liable for the payment, benefit and satisfaction, of the said claim.

ALLAN MACDONELL,
Sheriff, M. D.

Sheriff's Office, Kingston,
19th July, 1842. sn-12

First published in Gazette, July 28, 1842.

In the District Court

Midland District, to wit. } BY virtue of a writ of Attachment, issued out of the Midland District Court, and to me directed, against the estate real and personal of William Cross, an absconding or concealed debtor, at the suit of James Williamson, for the sum of fifteen pounds, I have seized all the estate real as well as personal, of the said William Cross, and unless the said William Cross return within the jurisdiction of the said Court, and put in bail to the action within three calendar months, or cause the said claim to be discharged, all the real and personal estate of the said William Cross, or so much thereof as may be necessary, will be held liable for the payment, benefit and satisfaction of the said claim.

A. MACDONELL,
-Sheriff, M. D

sn-10

First published in Gazette, July 14, 1842.

In the Queen's Bench.

Canada, Midland District, to wit. } BY virtue of a writ of Attachment, issued out of Her Majesty's Court of Queen's Bench, and to me directed, against the estate real as well as personal of Edwin L. Mallory, an absconding or concealed debtor, at the suit of James Henry Mallory, for the sum of two hundred pounds, I have seized all the estate, real as well as personal, of the said Edwin L. Mallory, and unless the said Edwin L. Mallory return within the jurisdiction of the said Court, and put in bail to the action, or cause the said claim to be discharged within three calendar months, all the estate real and personal, or so much thereof as may be necessary, will be held liable for the payment, benefit and satisfaction of the said claim.

ALLAN McDONELL,
Sheriff, M. D.

Sheriff's Office, Kingston,
28th May, 1842 sn-4

First published in Gazette, June 2, 1841.

In the District Court.

Canada, Colborne District, to wit. } BY virtue of a writ of Attachment issued out of the Colborne District Court, and to me directed, against the estate real and personal of Stephen Holroyd, an absconding or concealed debtor, at the suit of Elias Burnham, for the sum of twenty-five pounds currency, I have seized and taken all the estate real and personal of the said Stephen Holroyd, and unless the said Stephen Holroyd return within the jurisdiction of the said Court, and put in bail to the action, or cause the said claim to be discharged within three calendar months, the real and personal estate of the said Stephen Holroyd, or so much thereof as may be necessary, will be held liable for the payment and satisfaction of said claim.

W. S. CONGER,
Sheriff, C. D.

Sheriff's Office, Peterboro,
7th July, 1842. sn-11

First published in Gazette, July 21st, 1842.

In the Queen's Bench.

Canada, Colborne District, to wit. } BY virtue of a warrant of Attachment issued out of Her Majesty's Court of Queen's Bench, at Toronto, and to me directed, against the estate real and personal of John Sawers, an absconding or concealed debtor, to satisfy Thomas Knox, for the sum of fifty five pounds and fifteen shillings currency, I have seized all the estate real and personal of the said John Sawers, and unless the said John Sawers return within the jurisdiction of the said Court, and put in bail to the action, or cause the said claim to be discharged within three calendar months, all the estate real and personal of the said John Sawers, or so much thereof as may be necessary, will be held liable for the payment and satisfaction of said claim.

W. S. CONGER,
Sheriff, C. D.

Sheriff's Office, Peterboro,
July 1842. sn-11

First published in Gazette, July 21st, 1842.

In the District Court.

Canada, Colborne District, to wit. } BY virtue of a writ of Attachment, issued out of Her Majesty's Colborne District Court, and to me directed, against the estate, real and personal of Henry McQuaid, an absconding or concealed debtor, at the suit of John Crosier, for the sum of seventeen pounds, seventeen shillings and three pence, I have seized and taken all the estate real and personal, of the said Henry McQuaid, and unless the said Henry Mc Quaid return within the jurisdiction of the said Court, and put in bail to the action, or cause the said claim to be discharged within three calendar months, the real and personal estate of the said Henry McQuaid, or so much thereof as may be necessary, will be held liable for the payment and satisfaction of said claim.

W. S. CONGER, Sheriff, C. D.

Sheriff's Office, Peterboro,
10th June, 1842. sn 7

First published in Gazette, June 23, 1842

In the Queen's Bench

Colborne District, to wit. } BY virtue of a writ of Attachment issued out of Her Majesty's Court of Queen's Bench, at Toronto, and to me directed, against the estate real and personal of Daniel Shea, an absconding or concealed debtor, to satisfy James Boug Sutherland, Kenneth McKay Sutherland, and Donald Ross, for the sum of seventy-seven pounds, ten shillings currency, I have seized all the estate real as well as personal, of the said Daniel Shea, and unless the said Daniel Shea return within the jurisdiction of the said Court, and put in bail to the action, or cause the said claim to be discharged within three calendar months, all the real and personal estate of the said Daniel Shea, or so much thereof as may be necessary, will be held liable for the payment, benefit and satisfaction of the said claim.

W. S. CONGER,
Sheriff, C. D.

Sheriff's Office, Peterboro,
16th May, 1842. sn-8

First published in Gazette, May 26, 1842.

Sheriff's Sale Postponed.

Newcastle District, to wit. } THE sale of lands advertised in the undermentioned suits, to take place here this day, at 12 o'clock noon, are postponed until Saturday the 13th day of August next, at the same place and hour, viz:—

John Hall, *Plaintiff*,
vs.
James Hurley, *Defendant*.

Joseph Bloor and John Eastwood, *Pltfs.*
vs.
Alexander McDonell and Robert W. Shaw, *Defendants*.

William Taylor, *Plaintiff*,
vs.
James Benson, *Defendant*.

H. RUTTAN, Sheriff.

Sheriff's Office, Court House,
Cobourg, July 16, 1842. n-12

Sheriff's Sale.

Newcastle District, to wit. } ON Saturday the first day of October next, at twelve o'clock noon, will be sold at the Court House in Cobourg, the undermentioned lands, with the tenements thereon, seized by virtue of several writs of Fieri Facias issued out of the Queen's, Bench, in the following suits, viz:—

Philo Moulton, *Plaintiff*,
vs.
Jared L. Sweet, *Defendant*.

Part of the north half of lot number twenty-five, broken front concession, township of Clarke, thirty acres of land, more or less.

William Robertson, *Plaintiff*,
vs.
John Hart, *Defendant*.

Lot number five, in the second concession township of Murray, containing two hundred acres of land, more or less; Also, part of lot number thirty-five, in concession A, of Murray aforesaid, containing one fourth of an acre, more or less, as described in a deed from one John Singleton, to John Hart.

H. RUTTAN, Sheriff.

Sheriff's Office, Cobourg,
June 13, 1842. i-8

Sheriff's Sale of Lands.

ON Saturday the 16th day of July 1842, at 12 o'clock at noon, will be sold by public auction at the Court House, in the City of Toronto, the undermentioned lands and tenements, taken in execution in the following suits viz:—

In the Queen's Bench.

The President, Directors and Company of the Bank of Upper Canada,
vs.
George Ridout.

In the Queen's Bench.

John Murdock Murchison,
vs.
George Ridout.

In the Queen's Bench.

William T. Kennedy,
vs.
George Ridout.

In the Queen's Bench.

William Salmon,
vs.
George Ridout.

In the Queen's Bench.

Benjamin Thorne,
vs.
George Ridout.

In the Queen's Bench.

William Henry Boulton,
vs.
George Ridout.

Robert Forsyth Maitland and Edward James Snow Maitland,
vs.
George Ridout.

In the Queen's Bench.

Joseph Wells,
vs.
George Ridout.

In the Queen's Bench.

Archibald Laurie, John Laurie and James Laurie,
vs.
George Ridout.

Lots Nos. 19 and 20, in the first concession, township of Scarborough; and part of the south half of lot No. 19, in the 2nd concession of Scarborough, containing 425 acres, upon which there is 100 acres of land under good improvement, with a good frame house and barn erected thereon; lot No. 31, and east half of No. 32, in the 5 h concession of the township of Whitchurch; lots Nos. 10, 11, 12 and 13, north of Simcoe Place, and lots Nos. 18, 19, 20 and 21, South of Russell Square, city of Toronto, upon which lots there is a large and commodious house, with out-houses, &c. &c. This property is without exception, one of the most valuable and pleasant situations in the city, being bounded by Market street, King street and John street, and adjoining the Government House; also, lots Nos. 9, 10 and 11, on Maria street; and lot No. 9, Phœbe street, being a part of Park lots Nos. 14 and 15, in the 1st concession from the bay, in the city of Toronto, upon which lots valuable buildings are erected thereon.

W. B. JARVIS, Sheriff.

Sheriff's Office, 6th June, 1842. 5-i

The above sale, is postponed till the 3rd day of September next, at the hour and place above mentioned.

SHERIFF'S SALE OF LANDS.

On the 3rd day of September 1842, at 12 o'clock, at noon.

WILL be sold by Public Auction, at the Court House, in the City of Toronto, the undermentioned lands and tenements, by virtue of Writs of Execution in the following suits, viz:—

In the Queen's Bench.

John Grubb,
vs.
Alexander McVean.

Lots Nos. 6 and 7, in the 8th concession northern division, in the Gore of Toronto, 400 acres.

In the Queen's Bench.

Sarah McKenzie,
vs.
James Armstrong.

The east half of lot No. 30, in the 8th concession east of Hurontario street, township of Mulmer.

In the Queen's Bench.

Rowland Burr,
vs.
Samuel Brown.

Lot No. 16, in the 3rd concession west of Hurontario street, township of Caledon, one acre of lot No. 10, in the 1st concession, west centre road, township of Toronto, upon which there is a good house.

In the Queen's Bench.

Alexander Gillespie and George Moffatt,
vs.
David John Smith, administrator of Robert Crair, deceased.

Lot No. 11, in the fifth concession, township of Sunnidale.

In the Home District Court.

Edward Shea,
vs.
Daniel Wright.

South west quarter of lot No. 21, in the 10th concession township of Brock.

In the Queen's Bench.

John McAulay,
vs.
Kenneth McKenzie.

Part of lot No. 27, in the broken front concession, township of Whitby, ¼ of an acre, part of the town plot of Windsor.

In the Queen's Bench.

Amos Cummings,
vs.
Frederick Usher, Michael Silk, George Spearh, John Spearn, Patrick Freeman, Thomas Freeman, Edmund Drury, James Dunn and Thomas Poole.

Lot No. 19, in the 2nd concession, township of Vespra, with considerable improvements thereon.

In the Home District Court.

Thomas Clarkson,
vs.
John Smith Osborne.

Lot No. 25, in the 3rd concession, west side of yonge street, township of York, 100 acres, 70 acres of which are under good improvements, with a house and barn erected thereon.

W. B. JARVIS,
Sheriff, H. D.

Sheriff's Office, 10th May, 1842. i-12

SHERIFF'S SALE OF LANDS.

On the 3rd day of September 1842, at 12 o'clock, at noon.

WILL be sold by Public Auction, at the Court House in the City of Toronto, the undermentioned lands and tenements, by virtue of Writ of Venditioni Exponas, in the following suit, viz:—

In the Queen's Bench.

Charles Hadley,
vs.
David Edgar

No. 4 & 6, west of Bayfield street, town of Barrie.
" 21 & 26, east of John street, do.
" 30, 33, 35, 43 & 44, west of John street, do.
" 60, north side of Elizabeth street, do.
" 60, south side of Elizabeth street, do.
and the west half of No. 18, 3rd concession, and lot 23, in the eleventh concession of the township of Vespra.

W. B. JARVIS,
Sheriff, H. D.

Sheriff's Office. 25th July, 1842. i-12

In the Queen's Bench.

Niagara District, to wit. } BY virtue of a writ of Fieri Facias, issued out of Her Majesty's Court of Queen's Bench, and to me directed, against the lands and tenements of Peter Hopkins, at the suit of James Boulton, Esq., one &c. I have seized and taken in execution as belonging to the said Peter Hopkins, lots No. 38 and 39, in the township of Thorold, which property I shall expose for sale, at the Sheriff's Office in the town of Niagara,

on Saturday the 3rd of September next, at 12 o'clock noon, for cash only.

W. KINGSMILL,
Sheriff, N. D

Sheriff's Office, Niagara,
July 2nd, 1842. i-12

In the Queen's Bench.

Niagara District, to wit. } BY virtue of a writ of Attachment, issued out of Her Majesty's Court of Queen's Bench, and to me directed, against the estate, real and personal, of Aaron Helmer, an absconding or concealed debtor, at the suit of David Thompson, for the sum of twenty-two pounds, eighteen shillings and eleven pence, I have seized all the estate, real and personal of the said Aaron Helmer, and unless the said Aaron Helmer return within the jurisdiction of the said Court and put in bail to the action, or cause the said claim to be discharged within three calendar months, all the estate real and personal, of the said Aaron Helmer, or so much thereof as may be necessary, will be held liable for the payment, benefit and satisfaction of the said claim.

W. KINGSMILL,
Sheriff, N. D.

Sheriff's Office, Niagara,
June 30th, 1842. sn-7

First published in Gazette, June 23, 1842.

In the Queen's Bench.

Niagara District, to wit. } BY virtue of a writ of Attachment, issued out of Her Majesty's Court of Queen's Bench, and to me directed, against the estate, real and personal of Joseph A. Emerson and Jacob S Pratt, absconding or concealed debtors, at the suit of Hezekiah Davis, for the sum of two hundred pounds, I have seized all the estate, real and personal of the said Joseph A. Emerson and Jacob S. Pratt, and unless the said Joseph A. Emerson and Jacob S. Pratt return within the jurisdiction of the said Court, and put in bail to the action, or cause the said claim to be discharged within three calendar months, all the estate, real and personal of the said Joseph A. Emerson and Jacob S. Pratt, or so much thereof as may be necessary, will be held liable for the payment, benefit and satisfaction of the said claim.

W. KINGSMILL,
Sheriff, N. D.

Sheriff's Office, Niagara,
June 13th, 1842. sn-7

First published in Gazette, June 23, 1842

Sheriff's Sale.

Niagara District, to wit. } BY virtue of a writ of Fieri Facias, issued out of Her Majesty's Court of Queen's Bench, and to me directed, against the lands and tenements of Peter W. Tenbrook, at the suit of John Blackwood, and Alexander Kinnear, I have seized and taken as belonging to the said Peter W Tenbrook, part of lot No. 17, in the 6th concession of the township of Grantham, in the village of St. Catharines, upon which are situated two dwelling houses, &c., which property I will expose for sale, at the Sheriff's Office, in the town of Niagara, on Saturday the 10th day of September next, at 12 o'clock noon, for cash only.

W. KINGSMILL,
Sheriff, N. D.

Sheriff's Office, Niagara,
June 13, 1842. i-7

Sheriff's Sale.

ON Saturday the 10th day of September next, at 12 o'clock noon, will be sold by public auction, for cash only, at the Sheriff's Office in the town of Niagara, taken in execution in the following suits, viz:—

In the Queen's Bench.

Silas P. Downer, Charles D. Hall, Samuel H. Foster, the younger, and George B. De Forrest,

vs.

John Claus.

Silas P. Downer. Charles D. Hall, Samuel H. Foster, the younger, and George B. De Forrest,

vs.

John Claus.
President, Directors and Company of the Bank of Upper Canada,

vs.

John Claus, John Whitten & James Whitten.

Niagara District Court.
John Harris,

vs.

John Claus.

Queen's Bench.
Edward Clark Campbell, one &c.

vs.

John Claus.

The right, title and interest of the above named John Claus, in and to a certain tract of land on the Grand River, county of Haldimand, known as the "Claus Tract," also, his interest and estate in a certain block of land near Butler's Barracks, lying betwen the same and the Gaol, called "the 23 acre field," being his interest and estate remaining therein, beyond the one-fourth undivided share heretofore sold by Sheriff's sale, and purchased by Sir Allan McNab.

W. KINGSMILL,
Sheriff, N. D.

Sheriff's Office, Niagara,
June 13th, 1842. i-7

In the Queen's Bench.

Canada, Gore District, to wit. } BY virtue of a writ of Attachment, issued out of Her Majesty's Court of Queen's Bench and to me directed against all the Estate, real as well as personal, of John Layton, absconding or concealed debtor, at the suit of William Case for the sum of thirty-four pounds, nine shillings and four pence, I have seized all the Estate real as well as personal, of the said J. Layton, and unless the said J. Layton return within the jurisdiction of the said Court, and put in bail to the action, or cause the said claim to be discharged within three calendar months, all the estate real and personal, or so much thereof as may be necessary, will be held liable for the payment, benefit and satisfaction of the said claim.

ALLAN MACDONELL,
Sheriff, G. D.

Sheriff's Office, Hamilton,
February, 1842. sn-52

In the Queen's Bench.
The Queen,

vs.

John Burwell.

THE sale of lands advertized to be sold this day, is postponed until Saturday the 8th day of October next, at the same place and hour.

JAMES HAMILTON
Sheriff, L. D.

Sheriff's Office, London,
July 9, 1842. i-10

In the District Court.

London District, to wit. } BY virtue of a writ of Attachmet, issued out of Her Majesty's London District Court, and to me directed, against the estate of Amos Wheeler, an absconding or concealed debtor, at the suit of Lawrence Lawrason, for the sum of thirty-seven pounds, sixteen shillings and ten pence, I have seized all the estate real and personal of the said Amos Wheeler, and unless the said Amos Wheeler return within the jurisdiction of the said Court, and put in bail to the action, or cause the said claim to be discharged within three calendar months, all the estate real and personal of the said Amos Wheeler, or so much thereof as may be necessary, will be held liable for the payment, benefit and satisfaction of said claim.

JAMES HAMILTON,
Sheriff, L. D.

Sheriff's Office, London,
June 7th, 1842. sn-9

First published in Gazette, 7th July, 1842.

In the Queen's Bench.

London District, to wit. } BY virtue of a writ of Attachment, issued out of Her Majesty's Court of Queen's Bench, and to me directed, against the estate real and personal of Amos Wheeler, an absconding or concealed debtor, at the suit of Elijah Leonard, for the sum of sixteen pounds, fourteen shillings, I have seized all the estate real and personal of the said Amos Wheeler, and unless the said Amos Wheeler return within the jurisdiction of the said Court, and put in bail to the action, or cause the said claim to be discharged within three calendar months, all the estate real and personal of the said Amos Wheeler, or so much thereof as may be necessary, will be held liable for the payment, benefit and satisfaction of said claim.

JAMES HAMILTON,
Sheriff, L. D.

Sheriff's Office, London,
June 27, 1842. sn-9

First published in Gazette, 7th July, 1842.

In the Queen's Bench.

Shelden McKnight, *Plaintiff*,
and
John Cowan and Mary Hall, *Defendants.*

THE sale of lands, of the above named defendants, is further postponed until Monday the first day of August next, at 12 o'clock noon.

GEORGE W. FOOTT,
Sheriff, W. D.

Sandwich, June 24, 1842. c-9

In the Queen's Bench.

Western District, to wit. } BY virtue of a writ of Attachment, issued out of Her Majesty's Court of Queen's Bench, at Toronto, and to me directed, against the estate real and personal of William Crampton, an absconding or concealed debtor, to satisfy Hugh McCallum, executor of the last will and testament of Dennis Drouillard deceased, for the sum of one hundred and two pounds, I have seized all the estate real as well as personal of the said William Crampton, and unless the said William Crampton return within the jurisdiction of the said Court, and put in bail to the action, or cause the said claim to be discharged within three calendar months, all the real and personal estate of the said William Crampton, or so much

thereof as may be necessary, will be held liable for the payment, benefit and satisfaction of the said claim.

GEORGE WADE FOOTT,
Sheriff, W. D

Sheriff's Office, Sandwich,
May 25, 1842, sn-4

First published in Gazette, June 2, 1842.

BRITISH AMERICA FIRE & LIFE ASSURANCE COMPANY.

NOTICE is hereby given, that the Annual Court of Proprietors of this Institution, at which the Election of Directors for the ensuing year takes place, will be held at the House of Business of the Corporation, Duke street, City of Toronto, on Monday the first day of August next.

The Chair will be taken at twelve o'clock at noon, precisely.

By Orded of the Board,
T. W. BIRCHALL,
Managing Director.

British America Assurance Office.
Toronto, 11th July, 1842. n-10

Dissolution of Partnership.

THE Co-partnership heretofore existing between the undersigned at Port Hope, under the firm of "DAVID SMART," having expired on the fifth of June instant: all those indebted to the said firm, are requested to make immediate payment to David Smart, who is fully authorized to receive the same, and those who have claims on said firm are requested to produce them to him for settlement.

CHARLES BOWMAN,
DAVID SMART.

Montreal, 18th June, 1842.
Port Hope, 22nd June, 1842. n-9

A LATE ACT of this Province having created a Municipal Council for the District of Niagara, it becomes necessary and expedient that an Act of Incorporation for Police and other local purposes be obtained for this Town.

NOTICE is therefore hereby given, by the Trustees of the Market Reservations, that application will be made to the Provincial Legislature, at its next Session, for such Incorporation, and enabling the present Trustees to surrender to the Board of Police, for the benefit of the Market and the Town, the land held by them, as also the Securities and the Funds accrued and increasing. 35

Niagara, Dec. 27th, 1841.

Dissolution of Partnership.

THE Co-partnership heretofore existing between the undersigned at Bowmanville, under the firm of "BOWMAN, SMART, SIMPSON & Co." having expired on the fifth of June instant: all those indebted to the said firm, are requested to make immediate payment to John Simpson or Charles Bowman, who are fully authorized to receive the same, and those who have claims on said firm, are requested to present them to said John Simpson or Charles Bowman, for settlement.

CHARLES BOWMAN,
DAVID SMART,
JOHN SIMPSON.

Montreal, 18th June, 1842.
Port Hope, 22nd June, 1842.
Bowmanville, 24th June, 1842. n-9

PUBLIC Notice is hereby given, that the Partnership heretofore existing between JAMES BOULTON & GEORGE BROCK, under the firm of BOULTON & BROCK, Solicitors, in the town of Niagara, was dissolved by mutual consent, on the 19th day of June last. ai-11

NOTICE is hereby given, that application will be made to Parliament, at the ensuing session thereof, to pass an act of naturalization, in favour of the Rev. Abijah Blanchard, of the township of Pelham, in the Niagara District; the Rev. Levi Rose, of the township of Barton, in the Gore District; Ministers of the Presbyterian Church, and Mr. John F. A. S. Fayette, of the township of Waterloo, in the Wellington District; a probationer of said Church.

Barton, February 17th, 1842. 43

NOTICE is hereby given, that application will be made at the next Session of the Legislature, by petition, to form a new District, composed of the Townships of Fitz-Roy, Pakenham, Darling, McNab, Horton, Ross, Westmeath, Pembroke, and the New Surveyed Townships in the rear of the aforesaid named Townships, along with the Islands opposite on the Ottawa.

Packenham Mills, 6th Dec. 1841. 33

NOTICE is hereby given, that application will be made at the next Session of the Legislature, to define the westerly limit of the County of Norfolk, and to annex to said County the Township of Bayham.

February 14th, 1842. 42

TAKE Notice, that application will be made at the next Session of the Provincial Legislature, for an Act to authorize the admission in any Court of Justice in this Province, or in any judicial proceeding whatever, of the evidence to be taken under any Commission issued out of the Court of Queen's Bench, in and for that part of the Province of Canada, formerly Upper Canada, or out of the Court of Chancery, to prove the last Will and Testament of the late Thomas Clarke, of the township of Stomford, deceased, in any cause or proceeding in which it may be necessary to use or prove such will, in the same manner as if a Commission for the examination of the witnesses to, and proof of the same had been issued in the par icular cause or proceeding in which such evidence may be requited.

STRACHAN & CAMERON,
Solicitors and Agents of
the Executors of the late
Thomas Clarke.

Toronto, 12th May, 1842. 2

NOTICE is hereby given, that a Petition will be presented to the Provincial Legislature, the ensuing Session, praying that no act may pass the House to authorize the admission in any Court of Justice in this Province, or in any Judicial proceeding whatever, of the evidence taken or to be taken under any Commission issued out of the Court of Queen's Bench, in the Province of Canada, or out of the Court of Chancery, to prove the last will and testament of the late Thomas Clark, of the township of Stamford, deceased, and further praying that the House will not interpose, by passing any act which may be at variance with the usual Legislative course provided by the existing law of the land in such case,—the will of the said Thomas Clark being made in England in 1831,—a probate (on proof thereof) could have been obtained in Great Britain, on paying the Queen's Revenue or Stamp duty thereon.

JAMES F. BABY,
Heir to his brother the late
Raymond Baby, Esq., deceased.

Toronto, Canada, June 30th, 1842. 12

NOTICE is hereby given, that application will be made at the next Session of the Legislature, for an Act to amend the Act of Incorporation of the City of Toronto, in such a manner as to give power to the Mayor, Aldermen and Commonalty to impose a tax on Fine Wood brought into the City for the use of Steam Boats, to be expended within the City; also, so as to enable the Corporation to enforce the collection of the Commutation of Statute Labour from persons residing within the City, by giving the power of imprisonment in the event of no sufficient distress; and also to alter the proportion of taxation within the Liberties, by making it one half, instead of one fourth of the amount imposed upon the inhabitants residing in the City.

Toronto, 8th March, 1842. 45

NOTICE is hereby given, that application will be made at the next Session of the Legislature, by Petition, to annex the townships of Bayham, South and North Dorchester, Blanchard, Downie, North Easthope, Wilmot, and that part of the townships of Dumfries and Brantford lying West of the Grand River, to the District of Brock. 24

NOTICE.—Application will be made at the next sitting of the Legislature, for a Charter to Incorporate a Company for the Manufacture of Salt, at the "Hyde-Rheums," on the River Aux Sable, in township of Bosanquet, in the Western District. 20

NOTICE is hereby given, that Five per Cent. of the Capital Stock of the Grand River Navigation Company, is called in, payable on or before the first day of August next.

Also, that all Stock in the Grand River Navigation Company, on which there is now default in the payment of any part of the installments already due, and shall remain unpaid on the first day of August next, will be sold at 12 o'clock noon, of that day, at the Company's Office, as the Act directs.

Also, the public are hereby notified, that an alteration in the Rates of Tolls on the Grand River Navigation, will take place three months from this date.

JOHN JACKSON,
Sec'y. & Treas. G. R. N. Comp'y.

Office of the Grand River
Navigation Company, Seneca,
10th June, 1842. f-6

Printed by R. STANTON, Printer to the QUEEN'S MOST EXCELLENT MAJESTY

KINGSTON, 19th JULY, 1842.

PURSUANT to an Order, made by the Board of Commissioners, under the Laws relating to Claims for Lands of Heirs, Devisees or Assignees of the original Nominees of the Crown, in cases where no Patents have issued, the following List of the Lands allowed, with the names of the successful Claimants, is published for the purpose of objections to such Claims being filed with the Clerk of the Commission, at Kingston, within thirty days from the date hereof, pursuant to the Statute in such case made and provided.

WILLIAM H. LEE,
Clerk Commission.

ADELAIDE.

Lot.	Concession.	To whom allowed.
5, & E. ½ 11, S.E.R.	5	James Ranaldson Dickson.
22, N. E. R.	1	Adolphus Manon.
East half 22, S.E.R.	1	Lambert Joseph Mahon.
West half 22, S.E.R.	1	D'Arcy Mahon.

AMELIASBURGH.

Pt. of E. ½ 99, Bay side.	1	John Phillips.
do. do.	do.	John McDowell, (50 acres.)

ANDERDON.

2	2	John Bailey & Henry Wright.

BRANTFORD.

South parts 1 & 2	1	John Morey.

BEVERLEY.

9	6	Samuel Cornell.

BAYHAM.

South half 21	8	James Archer.

BEXLEY.

East half 12	4	George Hughes.

BLENHEIM.

South half 20	2	William Irwin.

CORNWALL.

West half 28	2	John Annable
West half 27	8	Ranald McPhail.
West half 30	4 from Riv. St. Lawrence, or 6 by the Eastern Boundary	Allan McDonell.

CORUNNA, (TOWN OF)

11, west side Baird street		William McPherson.
12, north side Hill street		
8 & 9 west side Beresford street		

CUMBERLAND.

6 and east half 7	1 new survey	John Cameron.
1	5	

CHATHAM, (TOWN OF)

Broken front in front of No. 74; and Nos. 18 & 23 on McGregor's Creek		Thomas Steers.
105		George Duggan.
94		Matthew Elliott, & others

CHATHAM, (TOWNSHIP)

12	13	Rebecca Ann, and Catharine Eliza Wood.

CALEDON.

West half 22	1 E.C.R.	Alexander Hillock.

CHARLOTTENBURGH.

West half 19	7, from river St. Lawrence	John Cameron,

DUMMER.

An undivided half 30	9	Jermain Demien.

DOURO.

West half 1	6	John Allan.

DALHOUSIE.

Front half 11	11	Mary Marrow.

DORCHESTER, (SOUTH.)

Lot.	Concession.	To whom allowed.
An undivided moiety or half of an undivided moiety of an undivided moiety, or half the lots Nos. 1, 2, 4, 12 and 13,	10	Letitia Allan, and Margaret Smith.
An undivided two-thirds of an undivided one-third of an undivided moiety, or half of lots Nos. 1, 2, 4, 12 & 13,	10	Jane Wilson, and Eleanor Ford.

DOVER.

24	4 reckoned on the eastern boundary, and lot No. 4, on the east side of Baldoon Street	James Ireland.

ENNISMORE.

South half 12	7	Joseph Curtin.

EMILY.

East half 2	9	John Davey.
South half 9	3	Samuel Porter.

ERAMOSA.

12	7	Sophia Oliphant, and children of David Oliphant.

ESSA.

8	8	Thomas Hanagan.

ELDON.

North half 16	5	William Nelson.

ERNESTOWN.

Part of No. 5	2	Lucas Sharp.
do. do.	do.	Andrew T. Johnson.
W. ½ and N. E. ½ 29	3	Isaac Asselstine.
West half 32	3	Benjamin Booth.

FENELON.

19	1	William McRae.

GARRAFRAXA.

20	7	Hannah McKinles.

GOSFIELD.

South part 31	1, W. Div'n.	Leonard Scratch.

GWILLIMBURY (WEST.)

South half 14	12	John Thorpe.

HUMBERSTONE.

North half 22, lot 23	4	John, William, and
North quarter 24	3	Cornelius Bowen.

HORTON.

West half 5	9	Ellen Hickey, Margaret Doyle, and Anastatia Doan.

HAMILTON.

North half 33	7	Sarah and Thos. Bowskill.

HALDIMAND.

3	7	Emerson Burley, and others.

HAWKESBURY.

Lot.	Concession.	To whom allowed.
North front part 11....	5,	W. D'n. Chauncey Johnson,
S. or rear 100 acres of 11.	5	do. Hiram Starr.
East half 25.....	1,	E'n. do. George Waddle.

HOPE.

South or front ½ 18, and South quarter of 25	2	William Samuel Marsh, and others.

HINCHINBROOKE.

East half 14..... 3.....John Miller.

HUNGERFORD.

35, 36 & 37..... 2.....George Welbank.

KITLEY.

27..... 6.....Joshua Adams.

LONDON, (Town of)

Park lot No. 1, on the south side of Oxford Street. } Hannah Farley, and Elizabeth Facey.

LANARK.

West half 11..... 3.....Alexander Colquhoun.

LOBO.

12..... 7.....Maria Grace.

LONDON.

South half 4..... 8.....Philip P. Harding.

LEEDS.

13..... 7.....Jonathan Pope, & Jno. Sly.
6..... 6.....Daniel Shipman Baxter.

LOCHIEL.

8..... 3.....Christopher McDonell.

MARIPOSA.

South half 15..... 11.....Daniel Lee.

MATILDA.

East half 14..... 5.....Catharine Fraser.
West half 22..... 4.....Mary Anderson, and others.

MOUNTAIN.

10..... 9.....Stephen Brownell.

MERSEA.

243, N. side of Talbot Road West. John Wigle.

MULMER.

East half 26..... 3 E.C.R. Matthew Teefy.

MALAHIDE.

North half 35..... 5.....Sarah Ann Moore.

MAIDSTONE.

S. ½ 15 & 17, & W. ½ of the S. ½ 20 } South side Middle road } Charles Sterling.

MONAGHAN.

East half 4..... 13.....Malcolm McIntyre.

NIAGARA, (Town of)

211..... Samuel Ussher, and others.
57, north of Queen Street.... } Mary Ann McAuliffe, and Catharine FitzGerald.

NOTTAWASAGA.

17..... 1.....Enoch Wood.

OTONABEE.

East half 21..... 6.....Richard Condon.
Broken front 8..... 12.....George Kent.
30..... 1.....William Bevis.
West half 18..... 3.... } John McIntosh.
& N. E. qr. 17..... 4.... }

OPS.

Lot.	Concession.	To whom allowed.
West half 16.....	10.....	William McCall.

OSNABRUCK.

13..... 8.....Francis Fike.

OSGOODE.

East half 40..... 6.... } Duncan McEwen, in trust for John McEwen.

PERTH, (Town of)

3, east side of Gore Street..... John McEachen.
3, N.E. side of Lockburn Street, Carr Thompson.

SOUTHWOLD.

W. ½ 32, S. side of Talbot Road East, Nancy Greaves.
East half 32 do. do. Peter House.

SHERBROOKE, (North.)

East half 10..... 1.....Francis Davies.

SANDWICH.

Lot 110, Iredell's survey, or 111, McNiff's survey, } 2..Richard Peltier.
97, Iredell's survey, or 96 McNiff's survey } 1 & 2 Luc Montreuil, and others.
Two-thirds of 126..... 1 & 2 Eli L'Esperance.
One-third of 126..... 1 & 2 Oliver L'Esperance.
68..... 1.....Theresa Janisse.
133..... 1.....Francois Lauson.

SANDWICH (Town of)

3, west side Peter Street..... Jacques Drouillard.
15, do. do. ..... } Agath Myers, and Monique Boet.

SOMBRA.

19..... 13.....James Chambers, and others.

SMITH.

East half 34..... 13.....Henry Daly.

SIDNEY.

West half 21 ..... 3.....John McMullin.

TAY.

115..... } 1, or east side of the Penetanguishine road, } Angus James McAfee.

TYENDINAGA.

North half 18..... 1, N.R.. Alexander Glass.
South half 10.... 1. N. of the road, Francis John Jackson.

TOWNSEND.

21..... 12.....Charles Robert Field.

VERULAM.

East half 22..... 5.....Jane Holden.

VESPRA.

6..... } 1, west of Penetanguishine road, } Asahel Edmonds.
11..... 6.....Henry House.

WESTMEATH.

6..... } 7, East of Muskrat lake } Silas Rose.

WHITBY.

One undivided fourth part of south half 23, broken front, } Daniel Smith.

WILMOT.

Front 50 acres of No. 8, north side of Erb Street, } John Riehl.

HAWKESBURY.

Lot.	Concession.	To whom allowed.
North front part 11....	5,	W. D'n. Chauncey Johnson,
S. or rear 100 acres of 11.	5	do. Hiram Starr.
East half 25.....	1,	E'n. do. George Waddle.

HOPE.

South or front ½ 18, and South quarter of 25	2	William Samuel Marsh, and others.

HINCHINBROOKE.

East half 14..... 3.....John Miller.

HUNGERFORD.

35, 36 & 37..... 2.....George Welbank.

KITLEY.

27..... 6.....Joshua Adams.

LONDON, (Town of)

Park lot No. 1, on the south side of Oxford Street. } Hannah Farley, and Elizabeth Facey.

LANARK.

West half 11..... 3.....Alexander Colquhoun.

LOBO.

12..... 7.....Maria Grace.

LONDON.

South half 4..... 8.....Philip P. Harding.

LEEDS.

13..... 7.....Jonathan Pope, & Jno. Sly.
6..... 6.....Daniel Shipman Baxter.

LOCHIEL.

8..... 3.....Christopher McDonell.

MARIPOSA.

South half 15..... 11.....Daniel Lee.

MATILDA.

East half 14..... 5.....Catharine Fraser.
West half 22..... 4.....Mary Anderson, and others.

MOUNTAIN.

10..... 9.....Stephen Brownell.

MERSEA.

243, N. side of Talbot Road West. John Wigle.

MULMER.

East half 26..... 3 E.C.R. Matthew Teefy.

MALAHIDE.

North half 35..... 5.....Sarah Ann Moore.

MAIDSTONE.

S. ½ 15 & 17, & W. ½ of the S. ½ 20 } South side Middle road } Charles Sterling.

MONAGHAN.

East half 4..... 13.....Malcolm McIntyre.

NIAGARA, (Town of)

211..... Samuel Ussher, and others.
57, north of Queen Street.... } Mary Ann McAuliffe, and Catharine FitzGerald.

NOTTAWASAGA.

17..... 1.....Enoch Wood.

OTONABEE.

East half 21..... 6.....Richard Condon.
Broken front 8..... 12.....George Kent.
30..... 1.....William Bevis.
West half 18..... 3.... } John McIntosh.
& N. E. qr. 17..... 4.... }

OPS.

Lot.	Concession.	To whom allowed.
West half 16.....	10.....	William McCall.

OSNABRUCK.

13..... 8.....Francis Fike.

OSGOODE.

East half 40..... 6.... } Duncan McEwen, in trust for John McEwen.

PERTH, (Town of)

3, east side of Gore Street..... John McEachen.
3, N.E. side of Lockburn Street, Carr Thompson.

SOUTHWOLD.

W. ½ 32, S. side of Talbot Road East, Nancy Greaves.
East half 32 do. do. Peter House.

SHERBROOKE, (North.)

East half 10..... 1.....Francis Davies.

SANDWICH.

Lot 110, Iredell's survey, or 111, McNiff's survey, } 2..Richard Peltier.
97, Iredell's survey, or 96 McNiff's survey } 1 & 2 Luc Montreuil, and others.
Two-thirds of 126..... 1 & 2 Eli L'Esperance.
One-third of 126..... 1 & 2 Oliver L'Esperance.
68..... 1.....Theresa Janisse.
133..... 1.....Francois Lauson.

SANDWICH (Town of)

3, west side Peter Street..... Jacques Drouillard.
15, do. do. ..... } Agath Myers, and Monique Boet.

SOMBRA.

19..... 13.....James Chambers, and others.

SMITH.

East half 34..... 13.....Henry Daly.

SIDNEY.

West half 21 ..... 3.....John McMullin.

TAY.

115..... } 1, or east side of the Penetanguishine road, } Angus James McAfee.

TYENDINAGA.

North half 18..... 1, N.R.. Alexander Glass.
South half 10.... 1. N. of the road, Francis John Jackson.

TOWNSEND.

21..... 12.....Charles Robert Field.

VERULAM.

East half 22..... 5.....Jane Holden.

VESPRA.

6..... } 1, west of Penetanguishine road, } Asahel Edmonds.
11..... 6.....Henry House.

WESTMEATH.

6..... } 7, East of Muskrat lake } Silas Rose.

WHITBY.

One undivided fourth part of south half 23, broken front, } Daniel Smith.

WILMOT.

Front 50 acres of No. 8, north side of Erb Street, } John Riehl.

Upper Canada Gazette.

VOL. XVII. TORONTO, THURSDAY, AUGUST 4, 1842. NO. 13.

By Authority.

LEGISLATIVE ASSEMBLY,

Kingston, 19th *June*, 1841.

Resolved 66.—That before any Petition is presented to this House, for leave to bring in a private Bill, whether for the erection of a Bridge or Bridges, for the regulation of a Common, for the making of any Turnpike Road, or for granting to any individual or individuals any exclusive rights or privilege whatsoever, or for the alteration or renewing of any Act of the Provincial Parliament, for the like purpose; notice of such application shall be given in one of the Newspapers of the District, published in the English and one in the French language, if any is published therein, and also by a notice affixed on the Church doors of the Parishes or Townships that such application may affect, or in the most public place where there is no Church, during two months at least before such Petition is presented.

Resolved 67.—That hereafter this House will not receive any Petitions for private Bills after the first fifteen days of each Session.

Resolved 70.—That before any Petition praying leave to bring in a private Bill for the erection of a Toll Bridge, is presented to this House, the Person or Persons purposing to Petition for such Bill, shall upon giving the notice prescribed by the 66th Rule, also, at same time, and in the same manner give a notice, stating the rates which they intend to ask, the extent of the privilege, the height of the Arches, the interval between the abutments or piers, for the passage of Rafts and Vessels, and mentioning whether they purpose to erect a Draw Bridge, or not, and the dimensions of such Draw Bridge.

Resolved 71.—That all the expenses and costs attending on Private Bills giving any exclusive privilege or advantage, and the relative proceedings in this House thereon, ought not to fall upon the Public, and that it is just and reasonable that part of such expenses and costs should be supported by those who apply for the said Bills; and that after this Session a sum not less than £20 be deposited in the hands of the Clerk of this House by the Petitioners, before the second reading of any such Bill.

W. B. LINDSAY,
Clerk Assembly.

Mem.—No Printed Petition shall in any case be received; nor shall any Petition be received unless real signatures be subscribed on the same sheet or sheets of Parchment or Paper, on which such Petition is transmitted. 10

ATTACHMENT.

Eastern District, to wit. } BY virtue of a writ of Attachment, issued out of the Court of Queen's Bench, at Toronto, and to me directed, against the estate real as well as personal of Duncan McDonald, an absconding or concealed debtor, at the suit of Duncan McIntyre and William——McIntosh, for the sum of ten hundred and sixty eight pounds, six shillings and eight pence, I have seized all the estate real as well as personal of the said Duncan McDonald, and unless the said Duncan McDonald return within the jurisdiction of the said Court, and put in bail to the action, within three calendar months, or cause the said claim to be discharged, all the real and personal estate of the said Duncan McDonald, or so much thereof as may be necessary, will be held liable for the payment, benefit and satisfaction of the said claim.

A. McMARTIN, Sheriff, E. D.
Sheriff's Office, Cornwall,
April, 28, 1842. sn-1

In the Queen's Bench.

Ottawa District, to wit. } BY virtue of a writ of Attachment, issued out of Her Majesty's Court of Queen's Bench, and to me directed, against the estate of Duncan McDonald, an absconding or concealed debtor, to satisfy Duncan Macintyre and William Macintosh, for the sum of two hundred and sixty-eight pounds, six shillings and eight pence, of lawful money of the Province of Canada, I have seized all the estate, real and personal, of the said Duncan MacDonald, and unless the said Duncan MacDonald return within the jurisdiction of the said Court, and put in bail to the action, or cause the said claim to be discharged within three calendar months, all the estate real and personal of the said Duncan MacDonald, or so much thereof as may be necessary, will be held liable for the payment, benefit and satisfaction of the said claim.

CHARLES P. TREADWELL,
Sheriff, O. D.
Sheriff's Office, L'Orignal,
30th April, 1842. sn-2
First published in Gazette, May 19, 1842.

District of Johnstown, to wit. } BY virtue of a writ of Fieri Facias, issued out of Her Majesty's Court of Queen's Bench, and to me directed, against the lands and tenements of David Muir, at the suit of Austin Cuvillier, et al., I have seized and taken in execution, a certain town lot or lots, situate in the town of Brockville, on the north side of Church-street, with a three story Stone House thereon, and other buildings, which said premises will be sold on Monday the 12th day of September next, at 12 o'clock noon, at the Court House in Brockville.

ADIEL SHERWOOD,
Sheriff, J. D.
Sheriff's Office, Brockville,
10th June, 1842. 1-7

Midland District, to wit. } PUBLIC notice is hereby given, that by virtue of certain writs to me directed, I shall attend at the Court House in the town of Kingston, on Saturday the 13th August next, at the hour of 11 o'clock forenoon, and shall then and there offer for sale, the lots of land remaining unsold in the townships of Camden, Fredericksburgh, Kaladar, Kingston, Pittsburgh, Portland, Loughborough, Bedford, Kenebec, Oso, Olden, advertized by the Treasurer of the said District, as in arrears for assessment and road tax, up to the 1st July 1840, unless such arrears are sooner paid.

ALLAN McDONELL,
Sheriff, M. D.
Sheriff's Office, Kingston,
18th July, 1842. n-12

In the Queen's Bench.

Midland District, to wit. } BY virtue of an Attachment, issued out of Her Majesty's Court of Queen's Bench, and to me directed, against the estate of Thompson McCleary, an absconding or concealed debtor, to satisfy Richard Port, for the sum of thirty-two pounds, one shilling and four pence, of lawful money of the Province of Canada, I have seized all the estate real and personal of the said Thompson McCleary, and unless the said Thompson McCleary return within the jurisdiction of the said Court, and put in bail to the action, or cause the said claim to be discharged within three calendar months, all the estate real and personal of the said Thompson McCleary, or so much thereof as may be necessary, will be held liable for the payment, benefit and satisfaction of the said claim.

ALLAN MACDONELL,
Sheriff, M. D.
Sheriff's Office, Kingston,
19th July, 1842. sn-12
First published in Gazette, July 28, 18-2

In the District Court.

Midland District, to wit. } BY virtue of a writ of Attachment, issued out of the Midland District Court, and to me directed, against the estate real and personal of William Cross, as absconding or concealed debtor, at the suit of James Williamson, for the sum of fifteen pounds, I have seized all the estate real as well as personal, of the said William Cross, and unless the said William Cross return within the jurisdiction of the said Court, and put in bail to the action within three calendar months, or cause the said claim to be discharged, all the real and personal estate of the said William Cross, or so much thereof as may be necessary, will be held liable for the payment, benefit and satisfaction of the said claim.

A. MACDONELL, Sheriff, M. D

sn-10

First published in Gazette, July 14, 1842.

In the Queen's Bench.

Canada, Midland District, to wit. } BY virtue of a writ of Attachment, issued out of Her Majesty's Court of Queen's Bench, and to me directed, against the estate real as well as personal of Edwin L. Mallory, an absconding or concealed debtor, at the suit of James Henry Mallory, for the sum of two hundred pounds, I have seized all the estate, real as well as personal, of the said Edwin L. Mallory, and unless the said Edwin L. Mallory return within the jurisdiction of the said Court, and put in bail to the action, or cause the said claim to be discharged within three calendar months, all the estate real and personal, or so much thereof as may be necessary, will be held liable for the payment, benefit and satisfaction of the said claim.

ALLAN McDONELL, Sheriff, M. D.

Sheriff's Office, Kingston, 28th May, 1842 sn-4

First published in Gazette, June 2, 1841.

In the District Court.

Canada, Colborne District, to wit. } BY virtue of a writ of Attachment issued out of the Colborne District Court, and to me directed, against the estate real and personal of Stephen Holroyd, an absconding or concealed debtor, at the suit of Elias Burnham, for the sum of twenty-five pounds currency, I have seized and taken all the estate real and personal of the said Stephen Holroyd, and unless the said Stephen Holroyd return within the jurisdiction of the said Court, and put in bail to the action, or cause the said claim to be discharged within three calendar months, the real and personal estate of the said Stephen Holroyd, or so much thereof as may be necessary, will be held liable for the payment and satisfaction of said claim.

W. S. CONGER, Sheriff, C. D.

Sheriff's Office, Peterboro, 7th July, 1842. sn-11

First published in Gazette, July 21st, 1842.

In the Queen's Bench.

Canada, Colborne District, to wit. } BY virtue of a warrant of Attachment issued out of Her Majesty's Court of Queen's Bench, at Toronto, and to me directed, against the estate real and personal of John Sawers, an absconding or concealed debtor, to satisfy Thomas Knox, for the sum of fifty five pounds and fifteen shillings currency, I have seized all the estate real and personal of the said John Sawers, and unless the said John Sawers return within the jurisdiction of the said Court, and put in bail to the action, or cause the said claim to be discharged within three calendar months, all the estate real and personal of the said John Sawers, or so much thereof as may be necessary, will be held liable for the payment and satisfaction of said claim.

W. S. CONGER, Sheriff, C. D.

Sheriff's Office, Peterboro, July 1842. sn-11

First published in Gazette, July 21st, 1842.

In the District Court.

Canada, Colborne District, to wit. } BY virtue of a writ of Attachment, issued out of Her Majesty's Colborne District Court, and to me directed, against the estate, real and personal of Henry McQuaid, an absconding or concealed debtor, at the suit of John Crosier, for the sum of seventeen pounds, seventeen shillings and three pence, I have seized and taken all the estate real and personal, of the said Henry McQuaid, and unless the said Henry Mc Quaid return within the jurisdiction of the said Court, and put in bail to the action, or cause the said claim to be discharged within three calendar months, the real and personal estate of the said Henry McQuaid, or so much thereof as may be necessary, will be held liable for the payment and satisfaction of said claim.

W. S. CONGER, Sheriff, C. D.

Sheriff's Office, Peterboro, 10th June, 1842. sn 7

First published in Gazette, June 23, 1842

In the Queen's Bench

Colborne District, to wit. } BY virtue of a writ of Attachment issued out of Her Majesty's Court of Queen's Bench, at Toronto, and to me directed, against the estate real and personal of Daniel Shea, an absconding or concealed debtor, to satisfy James Boug Sutherland, Kenneth McKay Sutherland, and Donald Ross, for the sum of seventy-seven pounds, ten shillings currency, I have seized all the estate real as well as personal, of the said Daniel Shea, and unless the said Daniel Shea return within the jurisdiction of the said Court, and put in bail to the action, or cause the said claim to be discharged within three calendar months, all the real and personal estate of the said Daniel Shea, or so much thereof as may be necessary, will be held liable for the payment, benefit and satisfaction of the said claim.

W. S. CONGER, Sheriff, C. D.

Sheriff's Office, Peterboro, 16th May, 1842. sn-3

First published in Gazette, May 26, 1842.

Sheriff's Sale Postponed.

Newcastle District, to wit. } THE sale of lands advertised in the undermentioned suits, to take place here this day, at 12 o'clock noon, are postponed until Saturday the 13th day of August next, at the same place and hour, viz:—

John Hall, *Plaintiff*, vs. James Hurley, *Defendant*.

Joseph Bloor and John Eastwood, *Plffs.* vs. Alexander McDonell and Robert W. Shaw, *Defendants*.

William Taylor, *Plaintiff*, vs. James Benson, *Defendant*.

H. RUTTAN, Sheriff.

Sheriff's Office, Court House, Cobourg, July 16, 1842. n-12

Sheriff's Sale.

Newcastle District, to wit. } ON Saturday the first day of October next, at twelve o'clock noon, will be sold at the Court House in Cobourg, the undermentioned lands, with the tenements thereon, seized by virtue of several writs of Fieri Facias issued out of the Queen's Bench, in the following suits, viz:—

Philo Moulton, *Plaintiff*, vs. Jared L. Sweet, *Defendant*.

Part of the north half of lot number twenty-five, broken front concession, township of Clarke, thirty acres of land, more or less.

William Robertson, *Plaintiff*, vs. John Hart, *Defendant*.

Lot number five, in the second concession township of Murray, containing two hundred acres of land, more or less; Also, part of lot number thirty-five, in concession A, of Murray aforesaid, containing one fourth of an acre, more or less, as described in a deed from one John Singleton, to John Hart.

H. RUTTAN, Sheriff.

Sheriff's Office, Cobourg, June 13, 1842. i-8

Sheriff's Sale of Lands.

ON Saturday the 16th day of July 1842, at 12 o'clock at noon, will be sold by public auction at the Court House, in the City of Toronto, the undermentioned lands and tenements, taken in execution in the following suits viz:—

In the Queen's Bench.

The President, Directors and Company of the Bank of Upper Canada, vs. George Ridout.

In the Queen's Bench.

John Murdock Murchison, vs. George Ridout.

In the Queen's Bench.

William T. Kennedy, vs. George Ridout.

In the Queen's Bench.

William Salmon, vs. George Ridout.

In the Queen's Bench.

Benjamin Thorne, vs. George Ridout.

In the Queen's Bench.

William Henry Boulton, vs. George Ridout.

Robert Forsyth Maitland and Edward James Snow Maitland, vs. George Ridout.

In the Queen's Bench.

Joseph Wells, vs. George Ridout.

In the Queen's Bench.

Archibald Laurie, John Laurie and James Laurie, vs. George Ridout.

Lots Nos. 19 and 20, in the first concession, township of Scarborough; and part of the south half of lot No. 19, in the 2nd concession of Scarborough, containing 425 acres, upon which there is 100 acres of land under good improvement, with a good frame house and barn erected thereon; lot No. 31, and east half of No. 32, in the 5th concession of the township of Whitchurch; lots Nos. 10, 11, 12 and 13, north of Simcoe Place, and lots Nos. 18, 19, 20 and 21, South of Russell Square, city of Toronto, upon which lots there is a large and commodious house, with out-houses, &c. &c. This property is without exception, one of the most valuable and pleasant situations in the city, being bounded by Market street, King street and John street, and adjoining the Government House; also, lots Nos. 9, 10 and 11, on Maria street; and lot No. 9, Phœbe street being a part of Park lots Nos. 14 and 15, in the 1st concession from the bay, in the city of Toronto, upon which lots valuable buildings are erected thereon.

W. B. JARVIS, Sheriff

Sheriff's Office, 6th June, 1842. 5-i

The above sale, is postponed till the 3rd day of September next, at the hour and place above mentioned. i-12

SHERIFF'S SALE OF LANDS.

On the 3rd day of September 1842, at 12 o'clock, at noon.

WILL be sold by Public Auction, at the Court House, in the City of Toronto, the undermentioned lands and tenements, by virtue of Writs of Execution in the following suits, viz:—

In the Queen's Bench.

John Grubb, vs. Alexander McVean.

Lots Nos. 6 and 7, in the 8th concession northern division, in the Gore of Toronto, 400 acres.

In the Queen's Bench.

Sarah McKenzie, vs. James Armstrong.

The east half of lot No. 30, in the 8th concession east of Hurontario street, township of Mulmer.

In the Queen's Bench.

Rowland Burr, vs. Samuel Brown.

Lot No. 16, in the 3rd concession west of Hurontario street, township of Caledon, one acre of lot No. 10, in the 1st concession, west centre road, township of Toronto, upon which there is a good house.

In the Queen's Bench.

Alexander Gillespie and George Moffatt, vs. David John Smith, administrator of Robert Craig, deceased.

Lot No. 11, in the fifth concession, township of Sunnidale.

In the Home District Court.

Edward Skae, vs. Daniel Wright.

South west quarter of lot No. 21, in the 10th concession township of Brock.

In the Queen's Bench.

John McAulay, vs. Kenneth McKenzie.

Part of lot No. 27, in the broken front concession, township of Whitby, ¼ of an acre, part of the town plot of Windsor.

In the Queen's Bench.

Amos Cummings, vs. Frederick Usher, Michael Silk, George Spears, John Spears, Patrick Freeman, Thomas Freeman, Edmund Drury, James Dunn and Thomas Poole.

Lot No. 19, in the 2nd concession, township of Vespra, with considerable improvements thereon.

In the Home District Court.

Thomas Clarkson, vs. John Smith Osborne.

Lot No. 25, in the 3rd concession, west side of yonge street, township of York, 100 acres, 70 acres of which are under good improvements, with a house and barn erected thereon.

W. B. JARVIS, Sheriff, H. D.

Sheriff's Office, 19th May, 1842. i-12

SHERIFF'S SALE OF LANDS.

On the 3rd day of September 1842, at 12 o'clock, at noon.

WILL be sold by Public Auction, at the Court House in the City of Toronto, the undermentioned lands and tenements, by virtue of Writ of Venditioni Exponas, in the following suit, viz:—

In the Queen's Bench.

Charles Hadley, vs. David Edgar

No. 4 & 6, west of Bayfield street, town of Barrie.

" 21 & 26, east of John street, do.

" 30, 33, 35, 43 & 44, west of John street, do.

" 60, north side of Elizabeth street, do.

" 60, south side of Elizabeth street, do. and the west half of No. 18, 3rd concession, and lot 23, in the eleventh concession of the township of Vespra.

W. B. JARVIS, Sheriff, H. D.

Sheriff's Office, 25th July, 1842. i-12

In the Queen's Bench.

Niagara District, to wit. } BY virtue of a writ of Fieri Facias, issued out of Her Majesty's Court of Queen's Bench, and to me directed, against the lands and tenements of Peter Hopkins, at the suit of James Boulton, Esq., one &c. I have seized and taken in execution as belonging to the said Peter Hopkins, lots No. 38 and 39, in the township of Thorold, which property I shall expose for sale, at the Sheriff's Office in the town of Niagara, on Saturday the 3rd of September next, at 12 o'clock noon, for cash only

W. KINGSMILL, Sheriff, N. D

Sheriff's Office, Niagara, July 2nd, 1842. i-12

In the Queen's Bench.

Niagara District, to wit. } BY virtue of a writ of Attachment, issued out of Her Majesty's Court of Queen's Bench, and to me directed, against the estate, real and personal, of Aaron Helmer, an absconding or concealed debtor, at the suit of David Thompson, for the sum of twenty-two pounds, eighteen shillings and eleven pence, I have seized all the estate, real and personal of the said Aaron Helmer, and unless the said Aaron Helmer return within the jurisdiction of the said Court and put in bail to the action, or cause the said claim to be discharged within three calendar months, all the estate real and personal of the said Aaron Helmer, or so much thereof as may be necessary will be held liable for the payment, benefit and satisfaction of the said claim.

W. KINGSMILL, Sheriff, N. D.

Sheriff's Office, Niagara, June 30 h, 1842. sn-7

First published in Gazette, June 23, 1842.

In the Queen's Bench.

Niagara District, to wit. } BY virtue of a writ of Attachment, issued out of Her Majesty's Court of Queen's Bench, and to me directed, against the estate, real and personal of Joseph A. Emerson and Jacob S. Pratt, and unless the said Joseph A. Emerson and Jacob S. Pratt return within the jurisdiction of the said Court, and put in bail to the action, or cause the said claim to be discharged within three calendar months, all the estate, real and personal of the said Joseph A. Emerson and Jacob S. Pratt, or so much thereof as may be necessary, will be held liable for the payment, benefit and satisfaction of the said claim.

W. KINGSMILL, Sheriff, N. D

Sheriff's Office, Niagara, June 13th, 1842. sn-7

First published in Gazette, June 23, 1842.

In the Queen's Bench.

Gore District, to wit. } NOTICE is hereby given, that by virtue of a writ of Attachment, issued out of Her Majesty's Court of Queen's Bench, and to me directed, against the estate of George Muma, an absconding or concealed debtor, to satisfy the demand of Calvin M'Question and John Fisher, for the sum of forty-five pounds and ten shillings, I have seized all the estate, real and personal of the said George Muma, and unless the said George Muma return within the jurisdiction of the said Court, and put in bail to the action, or cause the said claim to be discharged within three calendar months, all the estate real and personal of the said George Muma, or so much thereof as may be necessary, will be held liable for the payment, benefit and satisfaction of the said claim.

ALLAN MACDONELL, Sheriff, G. D.

Sheriff's Office, Hamilton, 26th July, 1842. sn-13

First published in Gazette, Aug. 4, 1842.

In the Queen's Bench.

Gore District, to wit. } NOTICE is hereby given, that by virtue of a writ of Attachment, issued out of Her Majesty's Court of Queen's Bench, and to me directed, against the estate of John Layton an absconding or concealed debtor, to satisfy the demand of Terence Brannigan, for the sum of one hundred pounds, I have seized all the estate real and personal of the said John Layton, and unless the said John Layton return within the jurisdiction of the said Court, and put in bail to the action, or cause the said claim to be discharged within three calendar months, all the estate real and personal of the said John Layton, or so much thereof as may be necessary, will be held liable for the payment,

benefit and satisfaction of the said claim.

ALLAN MACDONELL,
Sheriff, G. D.

Sheriff's Office, Hamilton,
26th July, 1842 sn-13

First published in Gazette, Aug. 4, 1842.

In the Queen's Bench.

The Queen,
vs.
John Burwell.

THE sale of lands advertized to be sold this day, is postponed until Saturday the 8th day of October next, at the same place and hour.

JAMES HAMILTON,
Sheriff, L. D.

Sheriff's Office, London,
July 9, 1842 i-10

In the District Court.

London District, } BY virtue of a writ
to wit } of Attachment, issued out of Her Majesty's London District Court, and to me directed, against the estate of Amos Wheeler, an absconding or concealed debtor, at the suit of Lawrence Lawrason, for the sum of thirty-seven pounds, sixteen shillings and ten pence, I have seized all the estate real and personal of the said Amos Wheeler, and unless the said Amos Weeler return within the jurisdiction of the said Court, and put in bail to the action, or cause the said claim to be discharged within three calendar months, all the estate real and personal of the said Amos Wheeler, or so much thereof as may be necessary, will be held liable for the payment, benefit and satisfaction of said claim.

JAMES HAMILTON,
Sheriff, L. D.

Sheriff's Office, London,
June 7th, 1842. sn 9

First published in Gazette, 7th July, 1842

In the Queen's Bench.

London District, } BY virtue of a writ
to wit. } of Attachment, issued out of Her Majesty's Court of Queen's Bench, and to me directed, against the estate real and personal of Amos Wheeler, an absconding or concealed debtor, at the suit of Elijah Leonard, for the sum of sixteen pounds, fourteen shillings, I have seized all the estate real and personal of the said Amos Wheeler, and unless the said Amos Wheeler return within the jurisdiction of the said Court, and put in bail to the action, or cause the said claim to be discharged within three calendar months, all the estate real and personal of the said Amos Wheeler, or so much thereof as may be necessary, will be held liable for the payment, benefit and satisfaction of said claim.

JAMES HAMILTON,
Sheriff, L. D.

Sheriff's Office, London,
June 27, 1842. sn-9

First published in Gazette, 7th July, 1842

In the Queen's Bench.

Western District, } BY virtue of a writ
to wit. } of Attachment issued out of Her Majesty's Court of Queen's Bench, at Toronto, and to me directed, against the estate real and personal of William Crampton, an absconding or concealed debtor, to satisfy Hugh McCallum, executor of the last will and testament of Dennis Drmillard deceased, for the sum of one hundred and two pounds, I have seized all the estate real as well as personal of the said William Crampton, and unless the said William Crampton return within the jurisdiction of the said Court, and put in bail to the action, or cause the said claim to be discharged within three calendar months, all the real and personal estate of the said William Crampton, or so much thereof as may be necessary, will be held liable for the payment, benefit and satisfaction of the said claim.

GEORGE WADE FOOTT,
Sheriff, W. D

Sheriff's Office, Sandwich,
May 25, 1842, sn-4

First published in Gazette, June 2, 1842.

A LATE ACT of this Province having created a Municipal Council for the District of Niagara, it becomes necessary and expedient that an Act of Incorporation for Police and other local purposes be obtained for this Town.

NOTICE is therefore hereby given, by the Trustees of the Market Reservations, that application will be made to the Provincial Legislature, at its next Session, for such Incorporation, and enabling the present Trustees to surrender to the Board of Police, for the benefit of the Market and the Town, the land held by them, as also the Securities and the Funds accrued and increasing. 35

Niagara, Dec. 27th, 1841.

PUBLIC Notice is hereby given, that the Partnership heretofore existing between JAMES BOULTON & GEORGE BROCK, under the firm of BOULTON & BROCK, Solicitors, in the town of Niagara, was dissolved by mutual consent, on the 19th day of June last. ai-11

NOTICE is hereby given, that application will be made to Parliament, at the ensuing session thereof, to pass an act of naturalization, in favour of the Rev. Abijah Blanchard, of the township of Pelham, in the Niagara District; the Rev. Levi Rose, of the township of Barton, in the Gore District; Ministers of the Presbyterian Church, and Mr. John F. A. S. Fayette, of the township of Waterloo, in the Wellington District; a probationer of said Church.

Barton, February 17th, 1842. 43

NOTICE is hereby given, that application will be made at the next Session of the Legislature, by petition, to form a new District, composed of the Townships of Fitz-Roy, Pakenham, Darling, McNab, Horton, Ross, Westmeath, Pembroke, and the New Surveyed Townships in the rear of the aforesaid named Townships, along with the Islands opposite on the Ottawa.

Packenham Mills, 6th Dec. 1841. 33

NOTICE is hereby given, that application will be made at the next Session of the Legislature, to define the westerly limit of the County of Norfolk, and to annex to said County the Township of Bayham.

February 14th, 1842. 42

TAKE Notice, that application will be made at the next Session of the Provincial Legislature, for an Act to authorize the admission in any Court of Justice in this Province, or in any judicial proceeding whatever, of the evidence to be taken under any Commission issued out of the Court of Queen's Bench, in and for that part of the Province of Canada, formerly Upper Canada, or out of the Court of Chancery, to prove the last Will and Testament of the late Thomas Clarke, of the township of Stamford, deceased, in any cause or proceeding in which it may be necessary to use or prove such will, in the same manner as if a Commission for the examination of the witnesses to, and proof of the same had been issued in the particular cause or proceeding in which such evidence may be required.

STRACHAN & CAMERON,
Solicitors and Agents of
the Executors of the late
Thomas Clarke.

Toronto, 12th May, 1842. 2

NOTICE is hereby given, that a Petition will be presented to the Provincial Legislature, the ensuing Session, praying that no act may pass the House to authorize the admission in any Court of Justice in this Province, or in any Judicial proceeding whatever, of the evidence taken or to be taken under any Commission issued out of the Court of Queen's Bench, in the Province of Canada, or out of the Court of Chancery, to prove the last will and testament of the late Thomas Clark, of the township of Stamford, deceased, and further praying that the House will not interpose, by passing any act which may be at variance with the usual Legislative course provided by the existing law of the land in such case,—the will of the said Thomas Clark being made in England in 1831,—a probate (on proof thereof) could have been obtained in Great Britain, on paying the Queen's Revenue or Stamp duty thereon.

JAMES F. BABY,
Heir to his brother the late
Raymond Baby, Esq., deceased.

Toronto, Canada, June 30th, 1842. 12

NOTICE is hereby given, that application will be made at the next Session of the Legislature, for an Act to amend the Act of Incorporation of the City of Toronto, in such a manner as to give power to the Mayor, Aldermen and Commonalty to impose a tax on Pine Wood brought into the City for the use of Steam Boats, to be expended within the City; also, so as to enable the Corporation to enforce the collection of the Commutation of Statute Labour from persons residing within the City, by giving the power of imprisonment in the event of no sufficient distress; and also to alter the proportion of taxation within the Liberties, by making it one half, instead of one fourth of the amount imposed upon the inhabitants residing in the City.

Toronto, 8th March, 1842. 45

NOTICE is hereby given, that application will be made at the next Session of the Legislature, by Petition, to annex the townships of Bayham, South and North Dorchester, Blanchard, Dowuie, North Easthope, Wilmot, and that part of the townships of Dumfries and Brantford lying West of the Grand River, to the District of Brock. 24

NOTICE.—Application will be made at the next sitting of the Legislature, for a Charter to Incorporate a Company for the Manufacture of Salt, at the "Hyde-Rheunis," on the River Aux Sable, in township of Bosanquet, in the Western District. 20

Printed by R. STANTON, Printer to the QUEEN'S MOST EXCELLENT MAJESTY.

KINGSTON, 19th JULY, 1842.

PURSUANT to an Order, made by the Board of Commissioners, under the Laws relating to Claims for Lands of Heirs, Devisees or Assignees of the original Nominees of the Crown, in cases where no Patents have issued, the following List of the Lands allowed, with the names of the successful Claimants, is published for the purpose of objections to such Claims being filed with the Clerk of the Commission, at Kingston, within thirty days from the date hereof, pursuant to the Statute in such case made and provided.

WILLIAM H. LEE,
Clerk Commission.

ADELAIDE.

Lot.	Concession.	To whom allowed.
5, & E ½ 11, S.E.R....	5.....	James Ranaldson Dickson.
22, N. E. R.....	1.....	Adolphus Mahon.
East half 22, S.E.R...	1.....	Lambert Joseph Mahon.
West half 22, S.E.R...	1.....	D'Arcy Mahon.

AMELIASBURGH.

Pt. of E.½ 99, Bay side.	1.....	John Phillips.
do. do.	do.	John McDowell, (50 acres.)

ANDERDON.

2.....	2.....	John Bailey & Henry Wright.

BRANTFORD.

South parts 1 & 2.....	1.....	John Morey.

BEVERLEY.

9.....	6.....	Samuel Cornell.

BAYHAM.

South half 21.....	8.....	James Archer.

BEXLEY.

East half 12.....	4.....	George Hughes.

BLENHEIM.

South half 20.....	2.....	William Irwin.

CORNWALL.

West half 28	2.....	John Annable
West half 27	8.....	Ranald McPhail.
West half 30	4 from Riv.St.Lawrence, or 6 by the Eastern Boundary	Allan McDonell.

CORUNNA, (TOWN OF)

11, west side Baird street		William McPherson.
12, north side Hill street		
8 & 9 west side Beresford street..		

CUMBERLAND.

6 and east half 7....	1 new survey	John Cameron.
1.....	5.....	

CHATHAM, (TOWN OF)

Broken front in front of No. 74; and Nos. 18 & 23 on McGregor's Creek		Thomas Steers.
105.....		George Duggan.
94.....		Matthew Elliott, & others

CHATHAM, (TOWNSHIP)

12.....	13	Rebecca Ann, and Catharine Eliza Wood.

CALEDON.

West half 22.....	1 E.C.R.	Alexander Hillock.

CHARLOTTENBURGH.

West half 19	7, from river St. Lawrence	John Cameron,

DUMMER.

An undivided half 30...	9.....	Jermain Demien.

DOURO.

West half 1	6.....	John Allan.

DALHOUSIE.

Front half 11.....	11.....	Mary Marrow.

DORCHESTER, (SOUTH.)

Lot.	Concession.	To whom allowed.
An undivided moiety or half of an undivided one-third of an undivided moiety, or half the lots Nos. 1, 2, 12, 13 and 14,	10	Letitia Allan, and Margaret Smith.
An undivided two-thirds of an undivided one-third of an undivided moiety, or half of lots Nos. 1, 2, 12, 13 & 14,	10	Jane Wilson, and Eleanor Ford.

DOVER.

24.....	4 reckoned on the eastern boundary, and lot No. 4, on the east side of Baldoon Street	James Ireland.

ENNISMORE.

South half 12.....	7.....	Joseph Curtis.

EMILY.

East half 2.....	9.....	John Davey.
South half 9.....	3.....	Samuel Porter.

ERAMOSA.

12.....	7....	Sophia Oliphant, and children of David Oliphant.

ESSA.

8.....	8.....	Thomas Hanagan.

ELDON.

North half 16	5.....	William Nelson.

ERNESTOWN.

Part of No. 5.....	2.....	Lucas Sharp.
do. do.	do.	Andrew T. Johnson.
W. ½ and N. E. ½ 29..	3.....	Isaac Asselstine.
West half 32.....	3.....	Benjamin Booth.

FENELON.

19.....	1.....	William McRae.

GARRAFRAXA.

20.....	7.....	Hannah McKinles.

GOSFIELD.

South part 31.....	1, W.Div'n.	Leonard Soratch.

GWILLIMBURY (WEST.)

South half 14.....	12.....	John Thorpe.

HUMBERSTONE.

North half 22, lot 23...	4.....	John, William, and Cornelius Bowen.
North quarter 24.....	3.....	

HORTON.

West half 5.....	9....	Ellen Hickey, Margaret Doyle, and Anastatia Doan.

HAMILTON.

North half 33	7.....	Sarah and Thos. Bowskill.

HALDIMAND.

3.....	7.....	Emerson Burley, and others.

benefit and satisfaction of the said claim.

ALLAN MACDONELL,
Sheriff, G. D.

Sheriff's Office, Hamilton,
26th July, 1842 sn-13
First published in Gazette, Aug. 4, 1842.

In the Queen's Bench.

Tim Queen,
vs.
John Burwell.

THE sale of lands advertized to be sold this day, is postponed until Saturday the 8th day of October next, at the same place and hour.

JAMES HAMILTON
Sheriff, L. D.

Sheriff's Office, London,
July 9, 1842 i-10

In the District Court.

London District, to wit } BY virtue of a writ of Attachment, issued out of Her Majesty's London District Court, and to me directed, against the estate of Amos Wheeler, an absconding or concealed debtor, at the suit of Lawrence Lawrason, for the sum of thirty-seven pounds, sixteen shillings and ten pence, I have seized all the estate real and personal of the said Amos Wheeler, and unless the said Amos Weeler return within the jurisdiction of the said Court, and put in bail to the action, or cause the said claim to be discharged within three calendar months, all the estate real and personal of the said Amos Wheeler, or so much thereof as may be necessary, will be held liable for the payment, benefit and satisfaction of said claim.

JAMES HAMILTON,
Sheriff, L. D.

Sheriff's Office, London,
June 7th, 1842. sn 9
First published in Gazette, 7th July, 1842

In the Queen's Bench.

London District, to wit. } BY virtue of a writ of Attachment, issued out of Her Majesty's Court of Queen's Bench, and to me directed, against the estate real and personal of Amos Wheeler, an absconding or concealed debtor, at the suit of Elijah Leonard, for the sum of sixteen pounds, fourteen shillings, I have seized all the estate real and personal of the said Amos Wheeler, and unless the said Amos Wheeler return within the jurisdiction of the said Court, and put in bail to the action, or cause the said claim to be discharged within three calendar months, all the estate real and personal of the said Amos Wheeler, or so much thereof as may be necessary, will be held liable for the payment, benefit and satisfaction of said claim.

JAMES HAMILTON,
Sheriff, L. D.

Sheriff's Office, London,
June 27, 1842. sn-9
First published in Gazette, 7th July, 1842

In the Queen's Bench.

Western District, to wit. } BY virtue of a writ of Attachment issued out of Her Majesty's Court of Queen's Bench, at Toronto, and to me directed, against the estate real and personal of William Crampton, an absconding or concealed debtor, to satisfy Hugh McCallum, executor of the last will and testament of Dennis Drmillard deceased, for the sum of one hundred and two pounds, I have seized all the estate real as well as personal of the said William Crampton, and unless the said William Crampton return within the jurisdiction of the said Court, and put in bail to the action, or cause the said claim to be discharged within three calendar months, all the real and personal estate of the said William Crampton, or so much thereof as may be necessary, will be held liable for the payment, benefit and satisfaction of the said claim.

GEORGE WADE FOOTT,
Sheriff, W. D

Sheriff's Office, Sandwich,
May 25, 1842, sn-4
First published in Gazette, June 2, 1842.

A LATE ACT of this Province having created a Municipal Council for the District of Niagara, it becomes necessary and expedient that an Act of Incorporation for Police and other local purposes be obtained for this Town.

NOTICE is therefore hereby given, by the Trustees of the Market Reservations, that application will be made to the Provincial Legislature, at its next Session, for such Incorporation, and enabling the present Trustees to surrender to the Board of Police, for the benefit of the Market and the Town, the land held by them, as also the Securities and the Funds accrued and increasing. 35

Niagara, Dec. 27th, 1841

PUBLIC Notice is hereby given, that the Partnership heretofore existing between JAMES BOULTON & GEORGE BROCK, under the firm of BOULTON & BROCK, Solicitors, in the town of Niagara, was dissolved by mutual consent, on the 19th day of June last. ai-11

NOTICE is hereby given, that application will be made to Parliament, at the ensuing session thereof, to pass an act of naturalization, in favour of the Rev. Abijah Blanchard, of the township of Pelham, in the Niagara District; the Rev. Levi Ross, of the township of Barton, in the Gore District; Ministers of the Presbyterian Church, and Mr. John F. A. S. Fayette, of the township of Waterloo, in the Wellington District; a probationer of said Church.

Barton, February 17th, 1842. 43

NOTICE is hereby given, that application will be made at the next Session of the Legislature, by petition, to form a new District, composed of the Townships of Fitz-Roy, Pakenham, Darling, McNab, Horton, Ross, Westmeath, Pembroke, and the New Surveyed Townships in the rear of the aforesaid named Townships, along with the Islands opposite on the Ottawa.

Packenham Mills, 6th Dec. 1841. 33

NOTICE is hereby given, that application will be made at the next Session of the Legislature, to define the westerly limit of the County of Norfolk, and to annex to said County the Township of Bayham.

February 14th, 1842. 42

TAKE Notice, that application will be made at the next Session of the Provincial Legislature, for an Act to authorize the admission in any Court of Justice in this Province, or in any judicial proceeding whatever, of the evidence to be taken under any Commission issued out of the Court of Queen's Bench, in and for that part of the Province of Canada, formerly Upper Canada, or out of the Court of Chancery, to prove the last Will and Testament of the late Thomas Clarke, of the township of Stamford, deceased, in any cause or proceeding in which it may be necessary to use or prove such will, in the same manner as if a Commission for the examination of the witnesses to, and proof of the same had been issued in the particular cause or proceeding in which such evidence may be required.

STRACHAN & CAMERON,
Solicitors and Agents of
the Executors of the late
Thomas Clarke.

Toronto, 12th May, 1842. 2

NOTICE is hereby given, that a Petition will be presented to the Provincial Legislature, the ensuing Session, praying that no act may pass the House to authorize the admission in any Court of Justice in this Province, or in any Judicial proceeding whatever, of the evidence taken or to be taken under any Commission issued out of the Court of Queen's Bench, in the Province of Canada, or out of the Court of Chancery, to prove the last will and testament of the late Thomas Clark, of the township of Stamford, deceased, and further praying that the House will not interpose, by passing any act which may be at variance with the usual Legislative course provided by the existing law of the land in such case,—the will of the said Thomas Clark being made in England in 1831,—a probate (on proof thereof) could have been obtained in Great Britain, on paying the Queen's Revenue or Stamp duty thereon.

JAMES F. BABY,
Heir to his brother the late
Raymond Baby, Esq., deceased.

Toronto, Canada, June 30th, 1842. 12

NOTICE is hereby given, that application will be made at the next Session of the Legislature, for an Act to amend the Act of Incorporation of the City of Toronto, in such a manner as to give power to the Mayor, Aldermen and Commonalty to impose a tax on Pine Wood brought into the City for the use of Steam Boats, to be expended within the City; also, so as to enable the Corporation to enforce the collection of the Commutation of Statute Labour from persons residing within the City, by giving the power of imprisonment in the event of no sufficient distress; and also to alter the proportion of taxation within the Liberties, by making it one half, instead of one fourth of the amount imposed upon the inhabitants residing in the City.

Toronto, 8th March, 1842. 45

NOTICE is hereby given, that application will be made at the next Session of the Legislature, by Petition, to annex the townships of Bayham, South and North Dorchester, Blanchard, Downie, North Easthope, Wilmot, and that part of the townships of Dumfries and Brantford lying West of the Grand River, to the District of Brock. 24

NOTICE.—Application will be made at the next sitting of the Legislature, for a Charter to Incorporate a Company for the Manufacture of Salt, at the "Hyde Rheums," on the River Aux Sable, in township of Bosanquet, in the Western District. 20

Printed by R. STANTON, Printer to the QUEEN'S MOST EXCELLENT MAJESTY.

KINGSTON, 19th JULY, 1842.

PURSUANT to an Order, made by the Board of Commissioners, under the Laws relating to Claims for Lands of Heirs, Devisees or Assignees of the original Nominees of the Crown, in cases where no Patents have issued, the following List of the Lands allowed, with the names of the successful Claimants, is published for the purpose of objections to such Claims being filed with the Clerk of the Commission, at Kingston, within thirty days from the date hereof, pursuant to the Statute in such case made and provided.

WILLIAM H. LEE,
Clerk Commission.

Lot.	Concession.	To whom allowed.
ADELAIDE.		
5, & E ½ 11, S.E.R....	5.....	James Ranaldson Dickson.
22, N. E. R.....	1.....	Adolphus Mahon.
East half 22, S.E.R...	1.....	Lambert Joseph Mahon.
West half 22, S.E.R...	1.....	D'Arcy Mahon.
AMELIASBURGH.		
Pt. of E.½ 99, Bay side.	1.....	John Phillips.
do. do.	do.	John McDowell, (50 acres.)
ANDERDON.		
2.....	2.....	John Bailey & Henry Wright.
BRANTFORD.		
South parts 1 & 2.....	1.....	John Morey.
BEVERLEY.		
9.....	6.....	Samuel Cornell.
BAYHAM.		
South half 21.....	8.....	James Archer.
BEXLEY.		
East half 12.....	4.....	George Hughes.
BLENHEIM.		
South half 20.....	2.....	William Irwin.
CORNWALL.		
West half 28	2.....	John Annable
West half 27	8.....	Ranald McPhail.
West half 30	4 from Riv.St.Lawrence, or 6 by the Eastern Boundary	Allan McDonell.
CORUNNA, (TOWN OF)		
11, west side Baird street		William McPherson.
12, north side Hill street		
8 & 9 west side Beresford street..		
CUMBERLAND.		
6 and east half 7....	1 new survey	John Cameron.
1.....	5.....	
CHATHAM, (TOWN OF)		
Broken front in front of No. 74; and Nos. 18 & 23 on McGregor's Creek		Thomas Steers.
105.....		George Duggan.
94.....		Matthew Elliott, & others
CHATHAM, (TOWNSHIP)		
12.....	13	Rebecca Ann, and Catharine Eliza Wood.
CALEDON.		
West half 22.....	1 E.C.R.	Alexander Hillock.
CHARLOTTENBURGH.		
West half 19	7, from river St. Lawrence	John Cameron,
DUMMER.		
An undivided half 30...	9.....	Jermain Demien.
DOURO.		
West half 1	6.....	John Allan.
DALHOUSIE.		
Front half 11.....	11.....	Mary Marrow.

Lot.	Concession.	To whom allowed.
DORCHESTER, (SOUTH.)		
An undivided moiety or half of an undivided one-third of an undivided moiety, or half the lots Nos. 1, 2, 12, 13 and 14,	10	Letitia Allan, and Margaret Smith.
An undivided two-thirds of an undivided one-third of an undivided moiety, or half of lots Nos. 1, 2, 12, 13 & 14,	10	Jane Wilson, and Eleanor Ford.
DOVER.		
24.....	4 reckoned on the eastern boundary, and lot No. 4, on the east side of Baldoon Street	James Ireland.
ENNISMORE.		
South half 12.....	7.....	Joseph Curtin.
EMILY.		
East half 2.....	9.....	John Davey.
South half 9.....	3.....	Samuel Porter.
ERAMOSA.		
12.....	7....	Sophia Oliphant, and children of David Oliphant.
ESSA.		
8.....	8.....	Thomas Hanagan.
ELDON.		
North half 16	5.....	William Nelson.
ERNESTOWN.		
Part of No. 5.....	2.....	Lucas Sharp.
do. do.	do.	Andrew T. Johnson.
W. ½ and N. E. ½ 29 ..	3.....	Isaac Asselstine.
West half 32.....	3.....	Benjamin Booth.
FENELON.		
19.....	1.....	William McRae.
GARRAFRAXA.		
20.....	7.....	Hannah McKinles.
GOSFIELD.		
South part 31.....	1, W.Div'n.	Leonard Soratch.
GWILLIMBURY (WEST.)		
South half 14.....	12....	John Thorpe.
HUMBERSTONE.		
North half 22, lot 23...	4....	John, William, and
North quarter 24.....	3....	Cornelius Bowen.
HORTON.		
West half 5.....	9....	Ellen Hickey, Margaret Doyle, and Anastatia Doan.
HAMILTON.		
North half 33	7.....	Sarah and Thos. Bowskill.
HALDIMAND.		
3.....	7.....	Emerson Burley, and others.

benefit and satisfaction of the said claim.

ALLAN MACDONELL,
Sheriff, G. D.

Sheriff's Office, Hamilton,
26th July, 1842 sn-13
First published in Gazette, Aug. 4, 1842.

In the Queen's Bench.

Tim Queen,
vs.
John Burwell.

THE sale of lands advertized to be sold this day, is postponed until Saturday the 8th day of October next, at the same place and hour.

JAMES HAMILTON
Sheriff, L. D.

Sheriff's Office, London,
July 9, 1842 i-10

In the District Court.

London District, to wit } BY virtue of a writ of Attachment, issued out of Her Majesty's London District Court, and to me directed, against the estate of Amos Wheeler, an absconding or concealed debtor, at the suit of Lawrence Lawrason, for the sum of thirty-seven pounds, sixteen shillings and ten pence, I have seized all the estate real and personal of the said Amos Wheeler, and unless the said Amos Weeler return within the jurisdiction of the said Court, and put in bail to the action, or cause the said claim to be discharged within three calendar months, all the estate real and personal of the said Amos Wheeler, or so much thereof as may be necessary, will be held liable for the payment, benefit and satisfaction of said claim.

JAMES HAMILTON,
Sheriff, L. D.

Sheriff's Office, London,
June 7th, 1842. sn 9
First published in Gazette, 7th July, 1842

In the Queen's Bench.

London District, to wit. } BY virtue of a writ of Attachment, issued out of Her Majesty's Court of Queen's Bench, and to me directed, against the estate real and personal of Amos Wheeler, an absconding or concealed debtor, at the suit of Elijah Leonard, for the sum of sixteen pounds, fourteen shillings, I have seized all the estate real and personal of the said Amos Wheeler, and unless the said Amos Wheeler return within the jurisdiction of the said Court, and put in bail to the action, or cause the said claim to be discharged within three calendar months, all the estate real and personal of the said Amos Wheeler, or so much thereof as may be necessary, will be held liable for the payment, benefit and satisfaction of said claim.

JAMES HAMILTON,
Sheriff, L. D.

Sheriff's Office, London,
June 27, 1842. sn-9
First published in Gazette, 7th July, 1842

In the Queen's Bench.

Western District, to wit. } BY virtue of a writ of Attachment issued out of Her Majesty's Court of Queen's Bench, at Toronto, and to me directed, against the estate real and personal of William Crampton, an absconding or concealed debtor, to satisfy Hugh McCallum, executor of the last will and testament of Dennis Drmillard deceased, for the sum of one hundred and two pounds, I have seized all the estate real as well as personal of the said William Crampton, and unless the said William Crampton return within the jurisdiction of the said Court, and put in bail to the action, or cause the said claim to be discharged within three calendar months, all the real and personal estate of the said William Crampton, or so much thereof as may be necessary, will be held liable for the payment, benefit and satisfaction of the said claim.

GEORGE WADE FOOTT,
Sheriff, W. D

Sheriff's Office, Sandwich,
May 25, 1842, sn-4
First published in Gazette, June 2, 1842.

A LATE ACT of this Province having created a Municipal Council for the District of Niagara, it becomes necessary and expedient that an Act of Incorporation for Police and other local purposes be obtained for this Town.

NOTICE is therefore hereby given, by the Trustees of the Market Reservations, that application will be made to the Provincial Legislature, at its next Session, for such Incorporation, and enabling the present Trustees to surrender to the Board of Police, for the benefit of the Market and the Town, the land held by them, as also the Securities and the Funds accrued and increasing. 35

Niagara, Dec. 27th, 1841

PUBLIC Notice is hereby given, that the Partnership heretofore existing between JAMES BOULTON & GEORGE BROCK, under the firm of BOULTON & BROCK, Solicitors, in the town of Niagara, was dissolved by mutual consent, on the 19th day of June last. ai-11

NOTICE is hereby given, that application will be made to Parliament, at the ensuing session thereof, to pass an act of naturalization, in favour of the Rev. Abijah Blanchard, of the township of Pelham, in the Niagara District; the Rev. Levi Ross, of the township of Barton, in the Gore District; Ministers of the Presbyterian Church, and Mr. John F. A. S. Fayette, of the township of Waterloo, in the Wellington District; a probationer of said Church.

Barton, February 17th, 1842. 43

NOTICE is hereby given, that application will be made at the next Session of the Legislature, by petition, to form a new District, composed of the Townships of Fitz-Roy, Pakenham, Darling, McNab, Horton, Ross, Westmeath, Pembroke, and the New Surveyed Townships in the rear of the aforesaid named Townships, along with the Islands opposite on the Ottawa.

Packenham Mills, 6th Dec. 1841. 33

NOTICE is hereby given, that application will be made at the next Session of the Legislature, to define the westerly limit of the County of Norfolk, and to annex to said County the Township of Bayham.

February 14th, 1842. 42

TAKE Notice, that application will be made at the next Session of the Provincial Legislature, for an Act to authorize the admission in any Court of Justice in this Province, or in any judicial proceeding whatever, of the evidence to be taken under any Commission issued out of the Court of Queen's Bench, in and for that part of the Province of Canada, formerly Upper Canada, or out of the Court of Chancery, to prove the last Will and Testament of the late Thomas Clarke, of the township of Stamford, deceased, in any cause or proceeding in which it may be necessary to use or prove such will, in the same manner as if a Commission for the examination of the witnesses to, and proof of the same had been issued in the particular cause or proceeding in which such evidence may be required.

STRACHAN & CAMERON,
Solicitors and Agents of
the Executors of the late
Thomas Clarke.

Toronto, 12th May, 1842. 2

NOTICE is hereby given, that a Petition will be presented to the Provincial Legislature, the ensuing Session, praying that no act may pass the House to authorize the admission in any Court of Justice in this Province, or in any Judicial proceeding whatever, of the evidence taken or to be taken under any Commission issued out of the Court of Queen's Bench, in the Province of Canada, or out of the Court of Chancery, to prove the last will and testament of the late Thomas Clark, of the township of Stamford, deceased, and further praying that the House will not interpose, by passing any act which may be at variance with the usual Legislative course provided by the existing law of the land in such case,—the will of the said Thomas Clark being made in England in 1831,—a probate (on proof thereof) could have been obtained in Great Britain, on paying the Queen's Revenue or Stamp duty thereon.

JAMES F. BABY,
Heir to his brother the late
Raymond Baby, Esq., deceased.

Toronto, Canada, June 30th, 1842. 12

NOTICE is hereby given, that application will be made at the next Session of the Legislature, for an Act to amend the Act of Incorporation of the City of Toronto, in such a manner as to give power to the Mayor, Aldermen and Commonalty to impose a tax on Pine Wood brought into the City for the use of Steam Boats, to be expended within the City; also, so as to enable the Corporation to enforce the collection of the Commutation of Statute Labour from persons residing within the City, by giving the power of imprisonment in the event of no sufficient distress; and also to alter the proportion of taxation within the Liberties, by making it one half, instead of one fourth of the amount imposed upon the inhabitants residing in the City.

Toronto, 8th March, 1842. 45

NOTICE is hereby given, that application will be made at the next Session of the Legislature, by Petition, to annex the townships of Bayham, South and North Dorchester, Blanchard, Downie, North Easthope, Wilmot, and that part of the townships of Dumfries and Brantford lying West of the Grand River, to the District of Brock. 24

NOTICE.—Application will be made at the next sitting of the Legislature, for a Charter to Incorporate a Company for the Manufacture of Salt, at the "Hyde Rheums," on the River Aux Sable, in township of Bosanquet, in the Western District. 20

Printed by R. STANTON, Printer to the QUEEN'S MOST EXCELLENT MAJESTY.

KINGSTON, 19th JULY, 1842.

PURSUANT to an Order, made by the Board of Commissioners, under the Laws relating to Claims for Lands of Heirs, Devisees or Assignees of the original Nominees of the Crown, in cases where no Patents have issued, the following List of the Lands allowed, with the names of the successful Claimants, is published for the purpose of objections to such Claims being filed with the Clerk of the Commission, at Kingston, within thirty days from the date hereof, pursuant to the Statute in such case made and provided.

WILLIAM H. LEE,
Clerk Commission.

Lot.	Concession.	To whom allowed.
ADELAIDE.		
5, & E ½ 11, S.E.R....	5.....	James Ranaldson Dickson.
22, N. E. R.....	1.....	Adolphus Mahon.
East half 22, S.E.R...	1.....	Lambert Joseph Mahon.
West half 22, S.E.R...	1.....	D'Arcy Mahon.
AMELIASBURGH.		
Pt. of E.½ 99, Bay side.	1.....	John Phillips.
do. do.	do.	John McDowell, (50 acres.)
ANDERDON.		
2.....	2.....	John Bailey & Henry Wright.
BRANTFORD.		
South parts 1 & 2.....	1.....	John Morey.
BEVERLEY.		
9.....	6.....	Samuel Cornell.
BAYHAM.		
South half 21.....	8.....	James Archer.
BEXLEY.		
East half 12.....	4.....	George Hughes.
BLENHEIM.		
South half 20.....	2.....	William Irwin.
CORNWALL.		
West half 28	2.....	John Annable
West half 27	8.....	Ranald McPhail.
West half 30	4 from Riv.St.Lawrence, or 6 by the Eastern Boundary	Allan McDonell.
CORUNNA, (TOWN OF)		
11, west side Baird street		William McPherson.
12, north side Hill street		
8 & 9 west side Beresford street..		
CUMBERLAND.		
6 and east half 7....	1 new survey	John Cameron.
1.....	5.....	
CHATHAM, (TOWN OF)		
Broken front in front of No. 74; and Nos. 18 & 23 on McGregor's Creek		Thomas Steers.
105.....		George Duggan.
94.....		Matthew Elliott, & others
CHATHAM, (TOWNSHIP)		
12.....	13	Rebecca Ann, and Catharine Eliza Wood.
CALEDON.		
West half 22.....	1 E.C.R.	Alexander Hillock.
CHARLOTTENBURGH.		
West half 19	7, from river St. Lawrence	John Cameron,
DUMMER.		
An undivided half 30...	9.....	Jermain Demien.
DOURO.		
West half 1	6.....	John Allan.
DALHOUSIE.		
Front half 11.....	11.....	Mary Marrow.

Lot.	Concession.	To whom allowed.
DORCHESTER, (SOUTH.)		
An undivided moiety or half of an undivided one-third of an undivided moiety, or half the lots Nos. 1, 2, 12, 13 and 14,	10	Letitia Allan, and Margaret Smith.
An undivided two-thirds of an undivided one-third of an undivided moiety, or half of lots Nos. 1, 2, 12, 13 & 14,	10	Jane Wilson, and Eleanor Ford.
DOVER.		
24.....	4 reckoned on the eastern boundary, and lot No. 4, on the east side of Baldoon Street	James Ireland.
ENNISMORE.		
South half 12.....	7.....	Joseph Curtin.
EMILY.		
East half 2.....	9.....	John Davey.
South half 9.....	3.....	Samuel Porter.
ERAMOSA.		
12.....	7....	Sophia Oliphant, and children of David Oliphant.
ESSA.		
8.....	8.....	Thomas Hanagan.
ELDON.		
North half 16	5.....	William Nelson.
ERNESTOWN.		
Part of No. 5.....	2.....	Lucas Sharp.
do. do.	do.	Andrew T. Johnson.
W. ½ and N. E. ½ 29 ..	3.....	Isaac Asselstine.
West half 32.....	3.....	Benjamin Booth.
FENELON.		
19.....	1.....	William McRae.
GARRAFRAXA.		
20.....	7.....	Hannah McKinles.
GOSFIELD.		
South part 31.....	1, W.Div'n.	Leonard Soratch.
GWILLIMBURY (WEST.)		
South half 14.....	12....	John Thorpe.
HUMBERSTONE.		
North half 22, lot 23...	4....	John, William, and
North quarter 24.....	3....	Cornelius Bowen.
HORTON.		
West half 5.....	9....	Ellen Hickey, Margaret Doyle, and Anastatia Doan.
HAMILTON.		
North half 33	7.....	Sarah and Thos. Bowskill.
HALDIMAND.		
3.....	7.....	Emerson Burley, and others.

HAWKESBURY.

Lot.	Concession.	To whom allowed.
North front part 11....	5, W. D'n.	Chauncey Johnson,
S. or rear 100 acres of 11.	5 do.	Hiram Starr.
East half 25.....	1, E'n. do.	George Waddle.

HOPE.

South or front ½ 18, and South quarter of 25 — 2 — William Samuel Marsh, and others.

HINCHINBROOKE.

East half 14..... 8.....John Miller.

HUNGERFORD.

35, 36 & 37..... 2.....George Welbank.

KITLEY.

27..... 6.....Joshua Adams.

LONDON, (Town of)

Park lot No. 1, on the south side of Oxford Street. — Hannah Farley, and Elizabeth Facey.

LANARK.

West half 11..... 3.....Alexander Colquhoun.

LOBO.

12..... 7.....Maria Grace.

LONDON.

South half 4..... 8.....Philip P. Harding.

LEEDS.

13..... 7.....Jonathan Pope, & Jno. Sly.
6..... 6.....Daniel Shipman Baxter.

LOCHIEL.

8..... 3.....Christopher McDonell.

MARIPOSA.

South half 15..... 11.....Daniel Lee.

MATILDA.

East half 14..... 5.....Catharine Fraser.
West half 22..... 4.....Mary Anderson, and others.

MOUNTAIN.

10..... 9.....Stephen Brownell.

MERSEA.

243, N. side of Talbot Road West. John Wigle.

MULMER.

East half 26..... 3 E.C.R. Matthew Teefy.

MALAHIDE.

North half 35..... 5.....Sarah Ann Moore.

MAIDSTONE.

S. ½ 15 & 17, & W. ½ of the S. ½ 20 — South side, Middle road — Charles Sterling.

MONAGHAN.

East half 4..... 13.....Malcolm McIntyre.

NIAGARA, (Town of)

211..... Samuel Ussher, and others.
57, north of Queen Street.... — Mary Ann McAuliffe, and Catharine FitzGerald.

NOTTAWASAGA.

17..... 1.....Enoch Wood.

OTONABEE.

East half 21..... 6.....Richard Condon.
Broken front 8..... 12.....George Kent.
30..... 1.....William Bevis.
West half 18..... 3.....
& N. E. qr. 17..... 4.....John McIntosh.

OPS.

Lot.	Concession.	To whom allowed.
West half 16.....	10.....	William McCall.

OSNABRUCK.

13..... 8.....Francis Pike.

OSGOODE.

East half 40..... 6.... — Duncan McEwen, in trust for John McEwen.

PERTH (Town of)

3, east side of Gore Street..... John McEachen.
3, N.E. side of Cockburn Street, Carr Thompson.

SOUTHWOLD.

W. ½ 32, S. side of Talbot Road East, Nancy Greaves.
East half 32 do. do. Peter House.

SHERBROOKE, (North.)

East half 10..... 1.....Francis Davies.

SANDWICH.

Lot 110, Iredell's survey, or 111, McNiff's survey, — 2..Richard Peltier.
97, Iredell's survey, or 96 McNiff's survey — 1 & 2 Luc Montreuil, and others.
Two-thirds of 126..... 1 & 2 Eli L'Esperance.
One-third of 126..... 1 & 2 Oliver L'Esperance.
68..... 1.....Theresa Janisse.
133..... 1.....Francois Lauson.

SANDWICH (Town of)

3, west side Peter Street..... Jacques Drouillard.
15, do. do. ..... Agath Myers, and Monique Boet.

SOMBRA.

19..... 13.....James Chambers, and others.

SMITH.

East half 34..... 13.....Henry Daly.

SIDNEY.

West half 21 ..... 3.....John McMullin.

TAY.

115..... 1, or east side of the Penetanguishine road, — Angus James McAfee.

TYENDINAGA.

North half 18..... 1, N.R.. Alexander Glass.
South half 10.... 1. N. of the road, Francis John Jackson.

TOWNSEND.

21..... 12.....Charles Robert Field.

VERULAM.

East half 22..... 5.....Jane Holden.

VESPRA.

6..... 1, west of Penetanguishine road, — Asahel Edmonds.
11..... 6.....Henry House.

WESTMEATH.

6..... 7, East of Muskrat lake — Silas Rose.

WHITBY.

One undivided fourth part of south half 23, broken front, — Daniel Smith.

WILMOT.

Front 50 acres of No. 8, north side of Erb Street, — John Riehl.

Upper Canada Gazette.

VOL. XVII. TORONTO, THURSDAY, AUGUST 11, 1842. NO. 14

By Authority.

LEGISLATIVE ASSEMBLY,

Kingston, 19th *June*, 1841.

Resolved 66.—That before any Petition is presented to this House, for leave to bring in a private Bill, whether for the erection of a Bridge or Bridges, for the regulation of a Common, for the making of any Turnpike Road, or for granting to any individual or individuals any exclusive rights or privilege whatsoever, or for the alteration or renewing of any Act of the Provincial Parliament, for the like purpose; notice of such application shall be given in one of the Newspapers of the District, published in the English and one in the French language, if any is published therein, and also by a notice affixed on the Church doors of the Parishes or Townships that such application may affect, or in the most public place where there is no Church, during two months at least before such Petition is presented.

Resolved 67.—That hereafter this House will not receive any Petitions for private Bills after the first fifteen days of each Session.

Resolved 70.—That before any Petition praying leave to bring in a private Bill for the erection of a Toll Bridge, is presented to this House, the Person or Persons purposing to Petition for such Bill, shall upon giving the notice prescribed by the 66th Rule, also, at same time, and in the same manner give a notice, stating the rates which they intend to ask; the extent of the privilege, the height of the Arches, the interval between the abutments or piers, for the passage of Rafts and Vessels, and mentioning whether they purpose to erect a Draw Bridge, or not, and the dimensions of such Draw Bridge.

Resolved 71.—That all the expenses and costs attending on Private Bills giving any exclusive privilege or advantage, and the relative proceedings in this House thereon, ought not to fall upon the Public, and that it is just and reasonable that part of such expenses and costs should be supported by those who apply for the said Bills; and that after this Session a sum not less than £20 be deposited in the hands of the Clerk of this House by the Petitioners, before the second reading of any such Bill.

W. B. LINDSAY,
Clerk Assembly.

Mem.—No Printed Petition shall in any case be received; nor shall any Petition be received unless real signatures be subscribed on the same sheet or sheets of Parchment or Paper, on which such Petition is transmitted. 10

In the Queen's Bench.

Ottawa District, to wit. } BY virtue of a writ of Attachment, issued out of Her Majesty's Court of Queen's Bench, and to me directed, against the estate of Duncan McDonald, an absconding or concealed debtor, to satisfy Duncan Macintyre and William Macintosh, for the sum of two hundred and sixty-eight pounds, six shillings and eight pence, of lawful money of the Province of Canada, I have seized all the estate, real and personal, of the said Duncan MacDonald, and unless the said Duncan MacDonald return within the jurisdiction of the said Court, and put in bail to the action, or cause the said claim to be discharged within three calendar months, all the estate real and personal of the said Duncan MacDonald, or so much thereof as may be necessary, will be held liable for the payment, benefit and satisfaction of the said claim.

CHARLES P. TREADWELL,
Sheriff, O. D.

Sheriff's Office, L'Orignal,
30th April, 1842. sn-2

First published in Gazette, May 19, 1842.

In the Queen's Bench.

District of Johnstown, to wit. } BY virtue of a writ of Fieri Facias, issued out of Her Majesty's Court of Queen's Bench, and to me directed, against the lands and tenements of Edward Murphy, at the suit of Henry Graham Esq. I have seized and taken in execution broken lot number three, in the ninth concession of Leeds, 45 acres, and the west half of lot thirteen, in the third concession of Yonge, one hundred acres, which land will be sold by auction, at the Court House in Brockville, at 4 o'clock, P. M. on the 24th day of September next.

ADIEL SHERWOOD,
Sheriff, J. D.

Sheriff's Office, Brockville,
30th July, 1842. 1-14

Midland District, to wit. } BY virtue of an Alias writ of Fieri Facias, issued out of the Midland District Court, and to me directed, against the lands and tenements of John Stuart Smyth, at the suit of Edmund W. Armstrong, I have seized and taken in execution the life estate of the above named defendant, in the premises now occupied by the Hon. G. H. Markland, which said life interest will be sold on Tuesday the 8th day of November next, at 12 o'clock noon, at the Court House in the town of Kingston.

ALLAN MACDONELL,
Sheriff, M. D.

Sheriff's Office, Kingston,
4th August, 1842. 1-14

Midland District, to wit. } PUBLIC notice is hereby given, that by virtue of certain writs to me directed, I shall attend at the Court House in the town of Kingston, on Saturday the 13th August next, at the hour of 11 o'clock forenoon, and shall then and there offer for sale, the lots of land remaining unsold in the townships of Camden, Fredericksburgh, Kaladar, Kingston, Pittsburgh, Portland, Loughborough, Bedford, Kenebec, Oso, Olden, advertized by the Treasurer of the said District, as in arrears for assessment and road tax, up to the 1st July 1840, unless such arrears are sooner paid.

ALLAN McDONELL,
Sheriff, M. D.

Sheriff's Office, Kingston,
18th July, 1842. sn-12

In the Queen's Bench.

Midland District, to wit. } BY virtue of an Attachment, issued out of Her Majesty's Court of Queen's Bench, and to me directed, against the estate of Thompson McCleary, an absconding or concealed debtor, to satisfy Richard Port, for the sum of thirty-two pounds, one shilling and four pence, of lawful money of the Province of Canada, I have seized all the estate real and personal of the said Thompson McCleary, and unless the said Thompson McCleary return within the jurisdiction of the said Court, and put in bail to the action, or cause the said claim to be discharged within three calendar months, all the estate real and personal of the said Thompson McCleary, or so much thereof as may be necessary, will be held liable for the payment, benefit and satisfaction, of the said claim.

ALLAN MACDONELL,
Sheriff, M. D.

Sheriff's Office, Kingston,
19th July, 1842. sn-12

First published in Gazette, July 28 1842

In the District Court.

Midland District, to wit. } BY virtue of a writ of Attachment,

issued out of the Midland District Court, and to me directed, against the estate real and personal of William Cross, an absconding or concealed debtor, at the suit of James Williamson, for the sum of fifteen pounds, I have seized all the estate real as well as personal, of the said William Cross, and unless the said William Cross return within the jurisdiction of the said Court, and put in bail to the action within three calendar months, or cause the said claim to be discharged, all the real and personal estate of the said William Cross, or so much thereof as may be necessary, will be held liable for the payment, benefit and satisfaction of the said claim.

A. MACDONELL,
Sheriff, M. D

an-10
First published in Gazette, July 14, 1842.

In the Queen's Bench.

Canada, Midland District, to wit. } BY virtue of a writ of Attachment, issued out of Her Majesty's Court of Queen's Bench, and to me directed, against the estate real as well as personal of Edwin L. Mallory, an absconding or concealed debtor, at the suit of James Henry Mallory, for the sum of two hundred pounds, I have seized all the estate, real as well as personal, of the said Edwin L. Mallory, and unless the said Edwin L. Mallory return within the jurisdiction of the said Court, and put in bail to the action, or cause the said claim to be discharged within three calendar months, all the estate real and personal, or so much thereof as may be necessary, will be held liable for the payment, benefit and satisfaction of the said claim.

ALLAN McDONELL,
Sheriff, M. D.

Sheriff's Office, Kingston,
28th May, 1842 sn-4
First published in Gazette, June 2, 1841.

In the District Court.

Canada; Colborne District, to wit. } BY virtue of a writ of Attachment issued out of the Colborne District Court, and to me directed, against the estate real and personal of Stephen Holroyd, an absconding or concealed debtor, at the suit of Elias Burnham, for the sum of twenty-five pounds currency, I have seized and taken all the estate real and personal of the said Stephen Holroyd, and unless the said Stephen Holroyd return within the jurisdiction of the said Court, and put in bail to the action, or cause the said claim to be discharged within three calendar months, the real and personal estate of the said Stephen Holroyd, or so much thereof as may be necessary, will be held liable for the payment and satisfaction of said claim.

W. S. CONGER,
Sheriff, C. D.

Sheriff's Office, Peterboro,
7th July, 1842. sn-11
First published in Gazette, July 21st, 1842.

In the Queen's Bench.

Canada, Colborne District, to wit. } BY virtue of a warrant of Attachment issued out of Her Majesty's Court of Queen's Bench, at Toronto, and to me directed, against the estate real and personal of John Sawers, an absconding or concealed debtor, to satisfy Thomas Knox, for the sum of fifty five pounds and fifteen shillings currency, I have seized all the estate real and personal of the said John Sawers, and unless the said John Sawers return within the jurisdiction of the said Court, and put in bail to the action, or cause the said claim to be discharged within three calendar months, all the estate real and personal of the said John Sawers, or so much thereof as may be necessary, will be held liable for the payment and satisfaction of said claim.

W. S. CONGER,
Sheriff, C. D.

Sheriff's Office, Peterboro,
July 1842. sn-11
First published in Gazette, July 21st, 1842.

In the District Court.

Canada, Colborne District, to wit. } BY virtue of a writ of Attachment, issued out of Her Majesty's Colborne District Court, and to me directed, against the estate, real and personal of Henry McQuaid, an absconding or concealed debtor, at the suit of John Crosier, for the sum of seventeen pounds, seventeen shillings and three pence, I have seized and taken all the estate real and personal, of the said Henry McQuaid, and unless the said Henry Mc Quaid return within the jurisdiction of the said Court, and put in bail to the action, or cause the said claim to be discharged within three calendar months, the real and personal estate of the said Henry McQuaid, or so much thereof as may be necessary, will be held liable for the payment and satisfaction of said claim.

W. S. CONGER, Sheriff, C. D.

Sheriff's Office, Peterboro,
10th June, 1842. sn 7
First published in Gazette, June 23, 1842

In the Queen's Bench

Colborne District, to wit. } BY virtue of a writ of Attachment issued out of Her Majesty's Court of Queen's Bench, at Toronto, and to me directed, against the estate real and personal of Daniel Shea, an absconding or concealed debtor, to satisfy James Boug Sutherland, Kenneth McKay Sutherland, and Donald Ross, for the sum of seventy-seven pounds, ten shillings currency, I have seized all the estate real as well as personal, of the said Daniel Shea, and unless the said Daniel Shea return within the jurisdiction of the said Court, and put in bail to the action, or cause the said claim to be discharged within three calendar months, all the real and personal estate of the said Daniel Shea, or so much thereof as may be necessary, will be held liable for the payment, benefit and satisfaction of the said claim.

W. S. CONGER,
Sheriff, C. D.

Sheriff's Office, Peterboro,
16th May, 1842. sn-3
First published in Gazette, May 26, 1842.

Sheriff's Sale Postponed.

Newcastle District, to wit. } THE sale of lands advertised in the undermentioned suits, to take place here this day, at 12 o'clock noon, are postponed until Saturday the 13th day of August next, at the same place and hour, viz:—

John Hall, *Plaintiff*,
vs.
James Hurley, *Defendant.*
Joseph Bloor and John Eastwood, *Pltfs.*
vs.
Alexander McDonell and Robert W. Shaw, *Defendants.*
William Taylor, *Plaintiff*,
vs.
James Benson, *Defendant.*

H. RUTTAN, Sheriff.

Sheriff's Office, Court House,
Cobourg, July 16, 1842. n-12

Sheriff's Sale of Lands.

ON Saturday the 16th day of July 1842, at 12 o'clock at noon, will be sold by public auction at the Court House, in the City of Toronto, the undermentioned lands and tenements, taken in execution in the following suits viz:—

In the Queen's Bench.

The President, Directors and Company of the Bank of Upper Canada,
vs.
George Ridout.
In the Queen's Bench.
John Murdock Murchison,
vs.
George Ridout.
In the Queen's Bench.
William T. Kennedy,
vs.
George Ridout.
In the Queen's Bench.
William Salmon,
vs.
George Ridout.
In the Queen's Bench.
Benjamin Thorne,
vs.
George Ridout.
In the Queen's Bench.
William Henry Boulton,
vs.
George Ridout.
Robert Forsyth Maitland and Edward James Snow Maitland,
vs.
George Ridout.
In the Queen's Bench.
Joseph Wells,
vs.
George Ridout.
In the Queen's Bench.
Archibald Laurie, John Laurie and James Laurie,
vs.
George Ridout.

Lots Nos. 19 and 20, in the first concession, township of Scarborough; and part of the south half of lot No. 19, in the 2nd concession of Scarborough, containing 425 acres, upon which there is 100 acres of land under good improvement, with a good frame house and barn erected thereon; lot No. 32, and east half of No. 33, in the 5 h concession of the township of Whitchurch; lots Nos. 10, 11, 12 and 13, north of Simcoe Place, and lots Nos. 18, 19, 20 and 21, South of Russell Square, city of Toronto, upon which lots there is a large and commodious house, with out-houses, &c. &c. This property is without exception, one of the most valuable and pleasant situations in the city, being bounded by Market street, King street and John street, and adjoining the Government House; also, lots Nos. 9, 10 and 11, on Maria street; and lot No. 9, Phœbe street, being a part of Park lots Nos. 14 and 15, in the 1st concession from the bay, in the city of Toronto, upon which lots valuable buildings are erected thereon.

W. B. JARVIS, Sheriff.

Sheriff's Office, 6th June, 1842. 5-i

The above sale, is postponed till the 3rd day of September next, at the hour and place above mentioned. i-12

SHERIFF'S SALE OF LANDS.

On the 3rd day of September 1842, at 12 o'clock, at noon.

WILL be sold by Public Auction, at the Court House, in the City of Toronto, the undermentioned lands and tenements, by virtue of Writs of Execution in the following suits, viz:—

In the Queen's Bench.
John Grubb,
vs.
Alexander McVean.

Lots Nos. 6 and 7, in the 8th concession northern division, in the Gore of Toronto, 402 acres.

In the Queen's Bench.
Sarah McKenzie,
vs.
James Armstrong.

The east half of lot No. 30, in the 8th concession east of Hurontario street, township of Mulmer.

In the Queen's Bench.
Rowland Burr,
vs.
Samuel Brown.

Lot No. 16, in the 3rd concession west of Hurontario street, township of Caledon, one acre of lot No. 10, in the 1st concession, west centre road, township of Toronto, upon which there is a good house.

In the Queen's Bench.
Alexander Gillespie and George Moffatt,
vs.
David John Smith, administrator of Robert Craig, deceased.

Lot No. 11, in the fifth concession, township of Sunnidale.

In the Home District Court.
Edward Skae,
vs.
Daniel Wright.

South west quarter of lot No. 21, in the 10th concession township of Brock.

In the Queen's Bench.
John McAulay,
vs.
Kenneth McKenzie.

Part of lot No. 27, in the broken front concession, township of Whitby, ¼ of an acre, part of the town plot of Windsor.

In the Queen's Bench.
Amos Cummings,
vs.
Frederick Usher, Michael Silk, George Spearn, John Spearn, Patrick Freeman, Thomas Freeman, Edmund Drury, James Dunn and Thomas Poole.

Lot No. 19, in the 2nd concession, township of Vespra, with considerable improvement thereon.

In the Home District Court.
Thomas Clarkson,
vs.
John Smith Osborne.

Lot No. 25, in the 3rd concession, west side of yonge street, township of York, 100 acres, 70 acres of which are under good improvements, with a house and barn erected thereon.

W. B. JARVIS,
Sheriff, H. D.

Sheriff's Office, 19th May, 1842. i-12

SHERIFF'S SALE OF LANDS.

On the 3rd day of September 1842, at 12 o'clock, at noon.

WILL be sold by Public Auction, at the Court House in the City of Toronto, the undermentioned lands and tenements, by virtue of Writ of Venditioni Exponas, in the following suit, viz:—

In the Queen's Bench.
Charles Hadley,
vs.
David Edgar

No. 4 & 6, west of Bayfield street, town of Barrie.
" 21 & 26, east of John street, do.
" 30, 33, 35, 43 & 44, west of John street, do.
" 60, north side of Elizabeth street, do.
" 60, south side of Elizabeth street, do.

and the west half of No. 18, 3rd concession, and lot 23, in the eleventh concession of the township of Vespra.

W. B. JARVIS,
Sheriff, H. D.

Sheriff's Office, 25th July, 1842. i-12

In the Queen's Bench.

Niagara District, to wit. } BY virtue of a writ of Fieri Facias, issued out of Her Majesty's Court of Queen's Bench, and to me directed, against the lands and tenements of Peter Hopkins, at the suit of James Boulton, Esq., one &c. I have seized and taken in execution as belonging to the said Peter Hopkins, lots No. 38 and 39, in the township of Thorold, which property I shall expose for sale, at the Sheriff's Office in the town of Niagara, on Saturday the 3rd of September next, at 12 o'clock noon, for cash only.

W. KINGSMILL,
Sheriff, N. D

Sheriff's Office, Niagara,
July 2nd, 1842. i-12

In the Queen's Bench.

Niagara District, to wit. } BY virtue of a writ of Attachment, issued out of Her Majesty's Court of Queen's Bench, and to me directed, against the estate, real and personal, of Aaron Helmer, an absconding or concealed debtor, at the suit of David Thompson, for the sum of twenty-two pounds, eighteen shillings and eleven pence, I have seized all the estate, real and personal of the said Aaron Helmer, and unless the said Aaron Helmer return within the jurisdiction of the said Court and put in bail to the action, or cause the said claim to be discharged within three calendar months, all the estate real and personal, of the said Aaron Helmer, or so much thereof as may be necessary will be held liable for the payment, benefit and satisfaction of the said claim.

W. KINGSMILL,
Sheriff, N. D.

Sheriff's Office, Niagara,
June 30th, 1842. sn-7
First published in Gazette, June 23, 1842.

In the Queen's Bench.

Niagara District, to wit. } BY virtue of a writ of Attachment, issued out of Her Majesty's Court of Queen's Bench, and to me directed, against the estate, real and personal of Joseph A. Emerson and Jacob S. Pratt, absconding or concealed debtors, at the suit of Hezekiah Davis, for the sum of two hundred pounds, I have seized all the estate, real and personal of the said Joseph A. Emerson and Jacob S. Pratt, and unless the said Joseph A. Emerson and Jacob S. Pratt return within the jurisdiction of the said Court, and put in bail to the action, or cause the said claim to be discharged within three calendar months, all the estate, real and personal of the said Joseph A. Emerson and Jacob S. Pratt, or so much thereof as may be necessary, will be held liable for the payment, benefit and satisfaction of the said claim.

W. KINGSMILL,
Sheriff, N. D.

Sheriff's Office, Niagara,
June 13th, 1842. sn-7
First published in Gazette, June 23, 1842.

In the Queen's Bench.

Gore District, to wit. } NOTICE is hereby given, that by virtue of a writ of Attachment, issued out of Her Majesty's Court of Queen's Bench, and to me directed, against the estate of George Muma, an absconding or concealed debtor, to satisfy the demand of Calvin M'Question and John Fisher, for the sum of forty-five pounds and ten shillings, I have seized all the estate, real and personal of the said George Muma, and unless the said George Muma return within the jurisdiction of the said Court, and put in bail to the action, or cause the said claim to be discharged within three calendar months, all the estate real and personal of the said George Muma, or so much thereof as may be necessary, will be held liable for the payment, benefit and satisfaction of the said claim.

ALLAN MACDONELL,
Sheriff, G. D.

Sheriff's Office, Hamilton,
26th July, 1842. sn-13
First published in Gazette, Aug. 4, 1842.

In the Queen's Bench.

Gore District, to wit. } NOTICE is hereby given, that by virtue of a writ of Attachment, issued out of Her Majesty's Court of Queen's Bench, and to me directed, against the estate of John Layton an absconding or concealed debtor, to satisfy the demand of Terence Branigan, for the sum of one hundred pounds, I have seized all the estate real and personal, of the said John Layton, and unless the said John Layton return within the jurisdiction of the said Court, and put in bail to the action, or cause the said claim to be discharged within three calendar months, all the estate real and personal of the said John Layton, or so much thereof as may be necessary, will be held liable for the payment, benefit and satisfaction of the said claim.

ALLAN MACDONELL,
Sheriff, G. D.

Sheriff's Office, Hamilton,
26th July, 1842 sn-13
First published in Gazette, Aug. 4, 1842.

In the Queen's Bench.

The Queen,
vs.
John Burwell.

THE sale of lands advertized to be sold this day, is postponed until Saturday the 8th day of October next, at the same place and hour.

" " JAMES HAMILTON
Sheriff, L. D.

Sheriff's Office, London,
July 9, 1842. 1-10

In the District Court.

London District, to wit. } BY virtue of a writ of Attachment, issued out of Her Majesty's London District Court, and to me directed, against the estate of Amos Wheeler, an absconding or concealed debtor, at the suit of Lawrence Lawrason, for the sum of thirty-seven pounds, sixteen shillings and ten pence, I have seized all the estate real and personal of the said Amos Wheeler, and unless the said Amos Wheeler return within the jurisdiction of the said Court, and put in bail to

the action, or cause the said claim to be discharged within three calendar months, all the estate real and personal of the said Amos Wheeler, or so much thereof as may be necessary, will be held liable for the payment, benefit and satisfaction of said claim.

JAMES HAMILTON,
Sheriff, L. D.

Sheriff's Office, London,
June 7th, 1842. sn 9
First published in Gazette, 7th July, 1842

In the Queen's Bench.

London District, } BY virtue of a writ
to wit. } of Attachment, issued out of Her Majesty's Court of Queen's Bench, and to me directed, against the estate real and personal of Amos Wheeler, an absconding or concealed debtor, at the suit of Elijah Leonard, for the sum of sixteen pounds, fourteen shillings, I have seized all the estate real and personal of the said Amos Wheeler, and unless the said Amos Wheeler return within the jurisdiction of the said Court, and put in bail to the action, or cause the said claim to be discharged within three calendar months, all the estate real and personal of the said Amos Wheeler, or so much thereof as may be necessary, will be held liable for the payment, benefit and satisfaction of said claim.

JAMES HAMILTON,
Sheriff, L. D.

Sheriff's Office, London,
June 27, 1842. sn-9
First published in Gazette, 7th July, 1842

In the Queen's Bench.

Western District, } BY virtue of a writ
to wit. } of Attachment issued out of Her Majesty's Court of Queen's Bench, at Toronto, and to me directed, against the estate real and personal of William Crampton, an absconding or concealed debtor, to satisfy Hugh McCallum, executor of the last will and testament of Dennis Drouillard deceased, for the sum of one hundred and two pounds, I have seized all the estate real as well as personal of the said William Crampton, and unless the said William Crampton return within the jurisdiction of the said Court, and put in bail to the action, or cause the said claim to be discharged within three calendar months, all the real and personal estate of the said William Crampton, or so much thereof as may be necessary, will be held liable for the payment, benefit and satisfaction of the said claim.

GEORGE WADE FOOTT,
Sheriff, W. D

Sheriff's Office, Sandwich,
May 25, 1842, sn-4
First published in Gazette, June 2, 1842

Dissolution of Co-Partnership.

THE Co-partnership heretofore existing between the undersigned, trading under the firm of "BEAVIS & BROWN," at the townships of Clarke and Darlington, in the Newcastle District, respectively, is this day dissolved by mutual consent; all claims against the said firm will be liquidated by John Beavis, and all debts due to it, be collected by the same, who is authorized to grant acquittances therefor, except the accounts at Darlington, which will be paid and collected by the said John Brown.

JOHN BEAVIS,
JOHN BROWN,

Clarke, August 2nd, 1842. sn-14

NOTICE.

THE Co-partnership formerly existing between the subscribers, under the firms of "PRICE & DAVIDSON," and "W. G. PRICE, & Co." were dissolved by mutual consent, on the first day of May last.

W. G. Price is authorized to collect the debts due to the late firm of W. G. Price & Co., and James Davidson those due to the late firm of Price & Davidson.

(Signed,) WILLIAM G. PRICE,
JAMES DAVIDSON.

Hamilton, 30th July, 1842. n-14

NOTICE is hereby given, that Five per Cent. of the Capital Stock of the Grand River Navigation Company, is called in, payable at the Gore Bank Hamilton, on or before the fifteenth day of September next.

Also, that all forfeited stock advertized for sale, on the first day of August last, is postponed until the sixteenth day of September next, and will be sold at 12 o'clock noon of that day, at the Company's Office Seneca, as the act directs.

JOHN JACKSON,
Secretary G. R. N. Company.

Office of the Grand River Navigation Company, Seneca, 5th Aug. 1842. i-14

NOTICE.

THE BANK OF MONTREAL having, under the Act 4 & 5 Vic. Cap. 98, established a Branch in the City of Toronto, and appointed WILLIAM WILSON, Esq. as Cashier and Agent thereof, the business hitherto carried on by the Bank of the People, will be continued by the said Branch Bank. And the Bank of Montreal hereby gives notice, that it assumes all the liabilities of the Bank of the People, holding itself responsible as heretofore, for the redemption of its NOTES, at the Office in Toronto, or Montreal, or Quebec, at the Current Rates of Exchange between the Eastern and Western sections of the Province.

Benjamin Thorne, Esq. having been appointed President of the Branch Bank, he will continue to act as heretofore; and is duly authorized to sign or accept the Notes, Drafts, or Checks issued at the Toronto Branch.

By Order of the Board of Directors,
BENJAMIN HOLMES,
Cashier Bank of Montreal.

Montreal, 1st August, 1842. 14

NOTICE.

THE BANK OF MONTREAL have established a BRANCH in this City, and appointed the undersigned Cashier, and agent thereof; the Business will be conducted in the Office of the Bank of the People.

Days of Discount—Tuesday and Friday. The business heretofore transacted by, and in the Office of the Bank of the People, will be conducted as usual by this Branch; the Bank of Montreal having assumed its Liabilities, is responsible for its Issues, and when required, will redeem its Notes at Montreal and Quebec, at the current Rates of Exchange.

By order,
W. WILSON,
Cashier & Agent.

Toronto, 1st August, 1842. 14

NOTICE is hereby given, that the Courts of Oyer and Terminer, and General Gaol Delivery, and of Assize and Nisi Prius, in and for the several Districts of that part of the Province of Canada, which formerly constituted Upper Canada, will be as follows:—

Western Circuit.
The Honourable the CHIEF JUSTICE.

Town.	District.	
Sandwich,	Western,	Mon. 19th Sept.
Goderich,	Huron,	Tues. 29th Sept.
London,	London,	Tues 4th October.
Guelph,	Wellington,	Fri. 14th October.

Niagara Circuit.
The Honourable Mr. JUSTICE MCLEAN.

Woodstock,	Brock,	Mon. 19th Sept.
Simcoe,	Talbot,	Fri 23rd Sept.
Hamilton,	Gore,	Mon. 26th Sept.
Niagara,	Niagara,	Mon. 24th Oct.

Home Circuit.
The Honourable Mr. JUSTICE JONES.

Peterborough,	Colborne,	Thur 20th Oct.
Cobourg,	Newcastle,	Thur. 27th Oct.

Midland Circuit.
The Honourable Mr. JUSTICE HAGERMAN.

Brockville,	Johnstown,	Mon. 12th Sept.
Kingston,	Midland,	Mon. 19th Sept.
Picton,	Prince Edward,	Mon. 3rd Oct.
Belleville,	Victoria,	Mon. 10th Oct.

Eastern Circuit.
The Honourable Mr JUSTICE MACAULAY.

Cornwall,	Eastern,	Mon. 19th Sept.
Perth,	Bathurst,	Tues. 27th Sept.
Bytown,	Dalhousie,	Wednes. 5th Oct.
L'Original,	Ottawa,	Mon. 10th Oct.

Home District.
Assize and Nisi Prius.
The Honourable Mr. JUSTICE MCLEAN.
Monday, 10th October.
Court of Oyer and Terminer.
The Honourable the CHIEF JUSTICE.
Thursday, 25th October.

Of which all Sheriffs, Coroners, Magistrates, Gaolers, and other Peace Officers, are commanded to take notice.

By Order of the Court.
CHARLES C. SMALL,
14 *Clerk of the Crown and Pleas.*

Ottawa District, } *In the Surrogate*
to wit. } *Court.*

VICTORIA by the Grace of GOD of the United Kingdom of Great Britain and Ireland, Queen, Defender of the faith.

To the next of kin of John MacKinnon, formerly of the the township of Cumberland, in the said Ottawa District and Province of Canada, Merchant, deceased,

WHEREAS Charles Blake Radenhurst, of the City of Montreal, in the Province of Canada, Merchant, hath by his petition set forth the said John MacKinnon died on the fourteenth day of July, in the year of Our Lord one thousand eight hundred and forty-one, at the City of Montreal aforesaid, having divers goods and chattels within this District, and that the said deceased died intestate, and further that none of the kindred of the said deceased reside in this Province, and hath prayed that letters of administration of the estate of the said deceased, should issue to the said petitioner.

These are therefore to cite and require you the said next of kin of the said John MacKinnon, to be and appear at the Office of the Surrogate Court, at Longueil in the said District, on Monday the second day of January next ensuing the date hereof, to shew cause if any you have why administration should not be granted to the said Charles Blake Radenhurst, as aforesaid.

IN WITNESS WHEREOF, I David Pattee, Esquire, Judge of the said Surrogate Court, have hereunto set my hand and affixed my seal, at Longueil in the Ottawa District, this twenty-sixth day of February, one thousand eight hundred and forty-two.

DAVID PATTEE,
Surrogate.

GEORGE D. REED,
Registrar. 44

Wellington District, } *In the Surrogate*
to wit. } *Court.*

VICTORIA, by the Grace of GOD, of the United Kingdom of Great Britain and Ireland, Queen, Defender of the Faith.

To the next of kin of James Sullivan, formerly of the township of Waterloo, in the District of Wellington and Province of Canada, Labourer, deceased.

WHEREAS James Keliher, of the township of Guelph, in the Wellington District, Yeoman, hath by his petition set forth the said James Sullivan died on or about the month of February, in the year of Our Lord one thousand eight hundred and thirty-seven, having divers goods and chattels within this District, and that the said deceased died intestate, and further that none of the kindred of the said deceased, reside in this Province, and hath prayed that letters of administration of the estate of the said deceased, should issue to the said petitioner.

These are therefore to cite and require you the said next of kin of the said James Sullivan, to be and appear at the Office of the Surrogate Court, at Guelph, in the said District, on Thursday the twenty-seventh day of October next, ensuing the date hereof, to shew cause if any you have why administration should not be granted to the said James Keliher, as aforesaid.

IN WITNESS WHEREOF, I Adam Johnston Fergusson, Judge of the said Court, have hereunto set my hand and affixed my Seal at Guelph, in the Wellington District, this 15th day of January, 1842.

A. J. FERGUSSON.

Wm. D. POWELL, *Registrar.* 41

NOTICE is hereby given, that application will be made at the next Session of the Legislature, for an Act to amend the Act of Incorporation of the City of Toronto, in such a manner as to give power to the Mayor, Aldermen and Commonalty to impose a tax on Pine Wood brought into the City for the use of Steam Boats, to be expended within the City; also, so as to enable the Corporation to enforce the collection of the Commutation of Statute Labour from persons residing within the City, by giving the power of imprisonment in the event of no sufficient distress; and also to alter the proportion of taxation within the Liberties, by making it one half, instead of one fourth of the amount imposed upon the inhabitants residing in the City.

Toronto, 8th March, 1842. 45

TAKE Notice, that application will be made at the next Session of the Provincial Legislature, for an Act to authorize the admission in any Court of Justice in this Province, or in any judicial proceeding whatever, of the evidence to be taken under any Commission issued out of the Court of Queen's Bench, in and for that part of the Province of Canada, formerly Upper Canada, or out of the Court of Chancery, to prove the last Will and Testament of the late Thomas Clarke, of the township of Stamford, deceased, in any cause or proceeding in which it may be necessary to use or prove such will, in the same manner as if a Commission for the examination of the witnesses to, and proof of the same had been issued in the particular cause or proceeding in which such evidence may be required.

STRACHAN & CAMERON,
Solicitors and Agents of
the Executors of the late
Thomas Clarke.

Toronto, 12th May, 1842. 2

NOTICE is hereby given, that a Petition will be presented to the Provincial Legislature, the ensuing Session, praying that no act may pass the House to authorize the admission in any Court of Justice in this Province, or in any Judicial proceeding whatever, of the evidence taken or to be taken under any Commission issued out of the Court of Queen's Bench, in the Province of Canada, or out of the Court of Chancery, to prove the last will and testament of the late Thomas Clark, of the township of Stamford, deceased, and further praying that the House will not interpose, by passing any act which may be at variance with the usual Legislative course provided by the existing law of the land in such case,—the will of the said Thomas Clark being made in England in 1831,—a probate (on proof thereof) could have been obtained in Great Britain, on paying the Queen's Revenue or Stamp duty thereon.

JAMES F. BABY,
Heir to his brother the late
Raymond Baby, Esq., deceased,

Toronto, Canada, June 30th, 1842. 12

NOTICE is hereby given, that application will be made at the next Session of the Legislature, by Petition, to annex the townships of Bayham, South and North Dorchester, Blanchard, Downie, North Easthope, Wilmot, and that part of the township of Dumfries and Brantford lying West of the Grand River, to the District of Brock. 24

A LATE ACT of this Province having created a Municipal Council for the District of Niagara, it becomes necessary and expedient that an Act of Incorporation for Police and other local purposes be obtained for this Town.

NOTICE is therefore hereby given, by the Trustees of the Market Reservations, that application will be made to the Provincial Legislature, at its next Session, for such Incorporation, and enabling the present Trustees to surrender to the Board of Police, for the benefit of the Market and the Town, the land held by them, as also the Securities and the Funds accrued and increasing. 35

Niagara, Dec. 27th, 1841.

PUBLIC Notice is hereby given, that the Partnership heretofore existing between JAMES BOULTON & GEORGE BROCK, under the firm of BOULTON & BROCK, Solicitors, in the town of Niagara, was dissolved by mutual consent, on the 19th day of June last. ai-11

NOTICE is hereby given, that application will be made to Parliament, at the ensuing session thereof, to pass an act of naturalization, in favour of the Rev. Abijah Blanchard, of the township of Pelham, in the Niagara District; the Rev. Levi Rose, of the township of Barton, in the Gore District; Ministers of the Presbyterian Church, and Mr. John F. A. S. Fayette, of the township of Waterloo, in the Wellington District; a probationer of said Church.

Barton, February 17th, 1842. 43

NOTICE.—Application will be made at the next sitting of the Legislature, for a Charter to Incorporate a Company for the Manufacture of Salt, at the "Hyde-Rheums," on the River Aux Sable, in township of Bosanquet, in the Western District. 20

Printed by R. STANTON, Printer to the QUEEN'S MOST EXCELLENT MAJESTY

KINGSTON, 19th JULY, 1842.

PURSUANT to an Order, made by the Board of Commissioners, under the Laws relating to Claims for Lands of Heirs, Devisees or Assignees of the original Nominees of the Crown, in cases where no Patents have issued, the following List of the Lands allowed, with the names of the successful Claimants, is published for the purpose of objections to such Claims being filed with the Clerk of the Commission, at Kingston, within thirty days from the date hereof, pursuant to the Statute in such case made and provided.

WILLIAM H. LEE,
Clerk Commission.

ADELAIDE.

Lot.	Concession.	To whom allowed.
5, & E ½ 11, S.E.R....	5.....	James Ranaldson Dickson.
22, N. E. R. ...	1.....	Adolphus Mahon.
East half 22, S.E.R...	1.....	Lambert Joseph Mahon.
West half 22, S.E.R...	1.....	D'Arcy Mahon.

AMELIASBURGH.

Pt. of E. ½ 99, Bay side.	1.....	John Phillips.
do. do.	do.	John McDowell, (50 acres.)

ANDERDON.

2.....	2.....	John Bailey & Henry Wright.

BRANTFORD.

South parts 1 & 2.....	1.....	John Morey.

BEVERLEY.

9.....	6.....	Samuel Cornell.

BAYHAM.

South half 21.....	8.....	James Archer.

BEXLEY.

East half 12.....	4.....	George Hughes.

BLENHEIM.

South half 20.....	2.....	William Irwin.

CORNWALL.

West half 28	2.....	John Annable
West half 27	8.....	Ranald McPhail.
West half 30	4 from Riv. St. Lawrence, or 6 by the Eastern Boundary	Allan McDonell.

CORUNNA, (TOWN OF)

11, west side Baird street		William McPherson.
12, north side Hill street		
8 & 9 west side Beresford street..		

CUMBERLAND.

6 and east half 7....	1 new survey	John Cameron.
1.....	5.....	

CHATHAM, (TOWN OF)

Broken front in front of No. 74; and Nos. 18 & 23 on McGregor's Creek		Thomas Steers.
105.....		George Duggan.
94.....		Matthew Elliott, & others

CHATHAM, (TOWNSHIP)

12.....	13	Rebecca Ann, and Catharine Eliza Wood.

CALEDON.

West half 22.....	1 E.C.R.	Alexander Hillock.

CHARLOTTENBURGH.

West half 19	7, from river St. Lawrence	John Cameron,

DUMMER.

An undivided half 30...	9.....	Jermain Demien.

DOURO.

West half 1	6.....	John Allan.

DALHOUSIE.

Front half 11.....	11.....	Mary Marrow.

DORCHESTER, (SOUTH.)

Lot.	Concession.	To whom allowed.
An undivided moiety or half of an undivided one-third of an undivided moiety, or half the lots Nos. 1, 2, 12, 13 and 14,	19	Letitia Allan, and Margaret Smith.
An undivided two-thirds of an undivided one-third of an undivided moiety, or half of lots Nos. 1, 2, 12, 13 & 14,	10	Jane Wilson, and Eleanor Ford.

DOVER.

24.....	4 reckoned on the eastern boundary, and lot No. 4, on the east side of Baldoon Street	James Ireland.

ENNISMORE.

South half 12.....	7.....	Joseph Curtin.

EMILY.

East half 2.....	9.....	John Davey.
South half 9.....	3.....	Samuel Porter.

ERAMOSA.

12.....	7....	Sophia Oliphant, and children of David Oliphant.

ESSA.

8.....	8.....	Thomas Hanagan.

ELDON.

North half 16	5.....	William Nelson.

ERNESTOWN.

Part of No. 5.....	2.....	Lucas Sharp.
do. do.	do.	Andrew T. Johnson.
W. ½ and N. E. ¼ 29 ..	3.....	Isaac Asselstine.
West half 32.....	3.....	Benjamin Booth.

FENELON.

19.....	1.....	William McRae.

GARRAFRAXA.

20.....	7.....	Hannah McKinles.

GOSFIELD.

South part 31.....	1, W. Div'n.	Leonard Scratch.

GWILLIMBURY (WEST.)

South half 14.....	12.....	John Thorpe.

HUMBERSTONE.

North half 22, lot 23...	4....	John, William, and
North quarter 24.....	3....	Cornelius Bowen.

HORTON.

West half 5.....	9....	Ellen Hickey, Margaret Doyle, and Anastatia Doan.

HAMILTON.

North half 33	7.....	Sarah and Thos. Bowskill.

HALDIMAND.

3.....	7.....	Emerson Burley, and others.

HAWKESBURY.

Lot.	Concession.	To whom allowed.
North front part 11....	5, W. D'n.	Chauncey Johnson,
S. or rear 100 acres of 11.	5 do.	Hiram Starr.
East half 25.....	1, E'n. do.	George Waddle.

HOPE.

South or front ½ 18, and South quarter of 25 — 2 — William Samuel Marsh, and others.

HINCHINBROOKE.

East half 14..... 3.....John Miller.

HUNGERFORD.

35, 36 & 37..... 2.....George Welbank.

KITLEY.

27..... 6.....Joshua Adams.

LONDON, (Town of)

Park lot No. 1, on the south side of Oxford Street. — Hannah Farley, and Elizabeth Facey.

LANARK.

West half 11..... 3.....Alexander Colquhoun.

LOBO.

12..... 7.....Maria Grace.

LONDON.

South half 4..... 8.....Philip P. Harding.

LEEDS.

13..... 7.....Jonathan Pope, & Jno. Sly.
6..... 6.....Daniel Shipman Baxter.

LOCHIEL.

8..... 3.....Christopher McDonell.

MARIPOSA.

South half 15..... 11.....Daniel Lee.

MATILDA.

East half 14..... 5.....Catharine Fraser.
West half 22..... 4.....Mary Anderson, and others.

MOUNTAIN.

10..... 9.....Stephen Brownell.

MERSEA.

243, N. side of Talbot Road West. John Wigle.

MULMER.

East half 26..... 3 E.C.R. Matthew Teefy.

MALAHIDE.

North half 35..... 5.....Sarah Ann Moore.

MAIDSTONE.

S. ½ 15 & 17, & W. ½ of the S. ½ 20 — South side Middle road — Charles Sterling.

MONAGHAN.

East half 4..... 13.....Malcolm McIntyre.

NIAGARA, (Town of)

211..... Samuel Ussher, and others.
57, north of Queen Street.... Mary Ann McAuliffe, and Catharine FitzGerald.

NOTTAWASAGA.

17..... 1.....Enoch Wood.

OTONABEE.

East half 21..... 6.....Richard Condon.
Broken front S. 30..... 12.....George Kent.
West half 18..... 1.....William Bevis.
& N. E. qr. 17..... 3.....
4.....John McIntosh.

OPS.

Lot.	Concession.	To whom allowed.
West half 16.....	10.....	William McCall.

OSNABRUCK.

13..... 8.....Francis Fike.

OSGOODE.

East half 40..... 6.....Duncan McEwen, in trust for John McEwen.

PERTH, (Town of)

3, east side of Gore Street..... John McEachen.
3, N.E. side of Cockburn Street, Car. Town, &c.

SOUTHWOLD.

W. ½ 32, S. side of Talbot Road East, Nancy Greaves.
East half 32 do. do. Peter House.

SHERBROOKE, (North.)

East half 10..... 1.....Francis Davies.

SANDWICH.

Lot 110, Iredell's survey, or 111, McNiff's survey, 97, Iredell's survey, or 96 McNiff's survey — 2..Richard Peltier. — 1 & 2 Luc Montreuil, and others.
Two-thirds of 126..... 1 & 2 Eli L'Esperance.
One-third of 126..... 1 & 2 Oliver L'Esperance.
68..... 1.....Theresa Janisse.
133..... 1.....Francois Lauson.

SANDWICH (Town of)

3, west side Peter Street..... Jacques Drouillard.
15, do. do. ..... Agath Myers, and Monique Boet.

SOMBRA.

19..... 13.....James Chambers, and others.

SMITH.

East half 34..... 13.....Henry Daly.

SIDNEY.

West half 21 ..... 3.....John McMullin.

TAY.

115..... 1, or east side of the Penetanguishine road, — Angus James McAfee.

TYENDINAGA.

North half 18..... 1, N.R.. Alexander Glass.
South half 10.... 1. N. of the road, Francis John Jackson.

TOWNSEND.

21..... 12.....Charles Robert Field.

VERULAM.

East half 22..... 5.....Jane Holden.

VESPRA.

6..... 1, west of Penetanguishine road, — Asahel Edmonds.
11..... 6.....Henry House.

WESTMEATH.

6..... 7, East of Muskrat lake — Silas Rose.

WHITBY.

One undivided fourth part of south half 23, broken front, — Daniel Smith.

WILMOT.

Front 50 acres of No. 8, north side of Erb Street, — John Richl.

Upper Canada Gazette.

VOL. XVII. TORONTO, THURSDAY, AUGUST 18, 1842. NO. 15

By Authority.

Legislative Assembly,
Kingston, 19th *June*, 1841.

Resolved 66.—That before any Petition is presented to this House, for leave to bring in a private Bill, whether for the erection of a Bridge or Bridges, for the regulation of a Common, for the making of any Turnpike Road, or for granting to any individual or individuals any exclusive rights or privilege whatsoever, or for the alteration or renewing of any Act of the Provincial Parliament, for the like purpose; notice of such application shall be given in one of the Newspapers of the District, published in the English and one in the French language, if any is published therein, and also by a notice affixed on the Church doors of the Parishes or Townships that such application may affect, or in the most public place where there is no Church, during two months at least before such Petition is presented.

Resolved 67.—That hereafter this House will not receive any Petitions for private Bills after the first fifteen days of each Session.

Resolved 70.—That before any Petition praying leave to bring in a private Bill for the erection of a Toll Bridge, is presented to this House, the Person or Persons purposing to Petition for such Bill, shall upon giving the notice prescribed by the 66th Rule, also, at same time, and in the same manner give a notice, stating the rates which they intend to ask, the extent of the privilege, the height of the Arches, the interval between the abutments or piers, for the passage of Rafts and Vessels, and mentioning whether they purpose to erect a Draw Bridge, or not, and the dimensions of such Draw Bridge.

Resolved 71.—That all the expenses and costs attending on Private Bills giving any exclusive privilege or advantage, and the relative proceedings in this House thereon, ought not to fall upon the Public, and that it is just and reasonable that part of such expenses and costs should be supported by those who apply for the said Bills; and that after this Session a sum not less than £20 be deposited in the hands of the Clerk of this House by the Petitioners, before the second reading of any such Bill,

W. B. LINDSAY,
Clerk Assembly.

Mem.—No Printed Petition shall in any case be received; nor shall any Petition be received unless real signatures be subscribed on the same sheet or sheets of Parchment or Paper, on which such Petition is transmitted. 10

Ottawa District, to wit. } PUBLIC notice is hereby given, that by virtue of certain writs to me directed, for the sale of certain lands in the said District, situate in the townships of Hawksbury, Caledonia, Alfred and Plantagenet, in the county of Prescott, and in the townships of Clarence, Cumberland, Gloucester Osgoode, Russell and Cambridge, in the county of Russell, and which said lands have been duly advertised by the Treasurer of the said District, in the Upper Canada Gazette, dated the sixth day of November 1841, as being eight years in arrear for Taxes, the said several lands will be exposed by me, at Public Auction, for payments of the arrears of Assessments, pursuant to the provisions of an act passed in the seventh year of the reign of His Majesty King William the fourth, intitled, "An Act to amend the laws now in force, regulating the sale of lands for the arrears of Taxes, and for other purposes therein mentioned," at the Court House in the village of L'Orignal, on Wednesday the twentieth day of April next, at twelve o'clock at noon, being the second day of the sitting of the Court of General Quarter Sessions of the Peace for the said District.

C. P. TREADWELL,
Sheriff, Ottawa District.

Sheriff's Office, L'Orignal,
November 10th, 1841. i-15

Adjourned Sale of Lands for Taxes.

Ottawa District, to wit. } THE lands advertised by the Treasurer of the Ottawa District, in the Upper Canada Gazette of the 29th of October last, said lands having been this day offered for sale according to the Statute, will be sold on Wednesday the 16th day of June next, at the Court House, at 12 o'clock at noon, as the law directs.

C. P. TREADWELL,
Sheriff, Ottawa District.

Sheriff's Office, L'Orignal,
2nd April, 1841.

Such lands as have not been sold for the want of purchasers stands adjourned until Wednesday the 21st day of September next, at 12 o'clock at noon, at the Court House in L'Orignal.

C. P. TREADWELL,
Sheriff, Ottawa District.

Sheriff's Office, L'Orignal,
16th day of June, 1842. 15-1

In the District Court.

District of Johnstown, to wit. } NOTICE is hereby given, that by virtue of a warrant of Attachment, issued out of Her Majesty's District Court, at Brockville, and to me directed, against the estate of William Cowan, an absconding or concealed debtor, at the suit of Ephraim Dunham, Esquire, for the sum of twenty-five pounds, twelve shillings and six pence, I have seized all the estate, real as well as personal, of the said William Cowan, and unless the said William Cowan return within the jurisdiction of the said Court, and put in bail to the said action, or cause the claim of the said Ephraim Dunham, to be discharged within three calendar months, all the real and personal estate of the said William Cowan, or so much thereof as may be necessary, will be held liable for the payment, benefit and satisfaction of the said claim

ADIEL SHERWOOD,
Sheriff, J. D.

Per J. L. SCHOFIELD,
Deputy Sheriff.

15-80

First published in Gazette, Aug. 18, 1842.

ATTACHMENT.

Johnstown District, to wit. } BY virtue of a writ of Attachment issued out of the Court of Queen's Bench, at Toronto, and to me directed, against the estate real as well as personal of Asa Webster, an absconding or concealed debtor, at the suit of William Wilson, for the sum of three hundred and eighty-three pounds, eighteen shillings and two pence, I have seized all the estate real as well as personal, of the said Asa Webster, and unless the said Asa Webster return within the jurisdiction of the said Court, and put in bail to the action within three calendar months, or cause the said claim to be discharged, all the real and personal estate of the said Asa Webster, or so much thereof as may be necessary, will be held liable for the payment of the said claim.

ADIEL SHERWOOD,
Sheriff, J. D.

Sheriff's Office, Brockville,
6th August, 1842. 80-15

First published in Gazette, Aug. 18, 1842.

In the Queen's Bench.

District of Johnstown, to wit. } BY virtue of a writ of Fieri

Facias, issued out of Her Majesty's Court of Queen's Bench, and to me directed, against the lands and tenements of Edward Murphy, at the suit of Henry Graham Esq. I have seized and taken in execution broken lot number three, in the ninth concession of Leeds, 45 acres, and the west half of lot thirteen, in the third concession of Yonge, one hundred acres, which land will be sold by auction, at the Court House in Brockville, at 4 o'clock, P. M. on the 24th day of September next.

ADIEL SHERWOOD,
Sheriff, J. D.

Sheriff's Office, Brockville,
30th July, 1842. i-14

Midland District, to wit. } BY virtue of an Alias writ of Fieri Facias, issued out of the Midland District Court, and to me directed, against the lands and tenements of John Stuart Smyth, at the suit of Edmund W. Armstrong, I have seized and taken in execution the life estate of the above named defendant, in the premises now occupied by the Hon. G. H. Markland, which said life interest will be sold on Tuesday the 8th day of November next, at 12 o'clock noon, at the Court House in the town of Kingston.

ALLAN MACDONELL,
Sheriff, M. D.

Sheriff's Office, Kingston,
4th August 1842. i-14

In the Queen's Bench.

Midland District, to wit. } BY virtue of an Attachment, issued out of Her Majesty's Court of Queen's Bench, and to me directed, against the estate of Thompson McCleary, an absconding or concealed debtor, to satisfy Richard Port, for the sum of thirty-two pounds, one shilling and four pence, of lawful money of the Province of Canada, I have seized all the estate real and personal of the said Thompson McCleary, and unless the said Thompson McCleary return within the jurisdiction of the said Court, and put in bail to the action, or cause the said claim to be discharged within three calendar months all the estate real and personal of the said Thompson McCleary, or so much thereof as may be necessary, will be held liable for the payment, benefit and satisfaction, of the said claim.

ALLAN MACDONELL,
Sheriff, M. D.

Sheriff's Office, Kingston,
19th July, 1842. sn-12

First published in Gazette, July 28, 1842

In the District Court.

Midland District, to wit. } BY virtue of a writ of Attachment, issued out of the Midland District Court, and to me directed, against the estate real and personal of William Cross, an absconding or concealed debtor, at the suit of James Williamson, for the sum of fifteen pounds, I have seized all the estate real as well as personal, of the said William Cross, and unless the said William Cross return within the jurisdiction of the said Court, and put in bail to the action within three calendar months, or cause the said claim to be discharged, all the real and personal estate of the said William Cross, or so much thereof as may be necessary, will be held liable for the payment, benefit and satisfaction of the said claim.

A. MACDONELL,
Sheriff, M. D.

Sheriff's Office, Cornwall,
sn-10
First published in Gazette, July 14, 1842.

In the Queen's Bench.

Canada, Midland District, to wit. } BY virtue of a writ of Attachment, issued out of Her Majesty's Court of Queen's Bench, and to me directed, against the estate real as well as personal of Edwin L. Mallory, an absconding or concealed debtor, at the suit of James Henry Mallory, for the sum of two hundred pounds, I have seized all the estate, real as well as personal, of the said Edwin L. Mallory, and unless the said Edwin L. Mallory return within the jurisdiction of the said Court, and put in bail to the action, or cause the said claim to be discharged within three calendar months, all the estate real and personal, or so much thereof as may be necessary, will be held liable for the payment, benefit and satisfaction of the said claim.

ALLAN McDONELL,
Sheriff, M. D.

Sheriff's Office, Kingston,
28th May, 1842 sn-4

First published in Gazette, June 2, 1841.

In the District Court.

Canada, Colborne District, to wit. } BY virtue of a writ of Attachment issued out of the Colborne District Court, and to me directed, against the estate real and personal of Stephen Holroyd, an absconding or concealed debtor, at the suit of Elias Burnham, for the sum of twenty-five pounds currency, I have seized and taken all the estate real and personal of the said Stephen Holroyd, and unless the said Stephen Holroyd return within the jurisdiction of the said Court, and put in bail to the action, or cause the said claim to be discharged within three calendar months, the real and personal estate of the said Stephen Holroyd, or so much thereof as may be necessary, will be held liable for the payment and satisfaction of said claim.

W. S. CONGER,
Sheriff, C. D.

Sheriff's Office, Peterboro,
7th July, 1842. sn-11

First published in Gazette, July 21st, 1842.

In the Queen's Bench.

Canada, Colborne District, to wit. } BY virtue of a warrant of Attachment issued out of Her Majesty's Court of Queen's Bench, at Toronto, and to me directed, against the estate real and personal of John Sawers, an absconding or concealed debtor, to satisfy Thomas Knox, for the sum of fifty five pounds and fifteen shillings currency, I have seized all the estate real and personal of the said John Sawers, and unless the said John Sawers return within the jurisdiction of the said Court, and put in bail to the action, or cause the said claim to be discharged within three calendar months, all the estate real and personal of the said John Sawers, or so much thereof as may be necessary, will be held liable for the payment and satisfaction of said claim.

W. S. CONGER,
Sheriff, C. D.

Sheriff's Office, Peterboro,
July 1842. sn-11

First published in Gazette, July 21st, 1842.

In the District Court.

Canada, Colborne District, to wit. } BY virtue of a writ of Attachment, issued out of Her Majesty's Colborne District Court, and to me directed, against the estate, real and personal of Henry McQuaid, an absconding or concealed debtor, at the suit of John Crosier, for the sum of seventeen pounds, seventeen shillings and three pence, I have seized and taken all the estate real and personal, of the said Henry McQuaid, and unless the said Henry Mc Quaid return within the jurisdiction of the said Court, and put in bail to the action, or cause the said claim to be discharged within three calendar months, the real and personal estate of the said Henry McQuaid, or so much thereof as may be necessary, will be held liable for the payment and satisfaction of said claim.

W. S. CONGER, Sheriff, C. D.

Sheriff's Office, Peterboro,
10th June, 1842. sn-7

First published in Gazette, June 23, 1842

In the Queen's Bench

Colborne District, to wit. } BY virtue of a writ of Attachment issued out of Her Majesty's Court of Queen's Bench, at Toronto, and to me directed, against the estate real and personal of Daniel Shea, an absconding or concealed debtor, to satisfy James Boug Sutherland, Kenneth McKay Sutherland, and Donald Ross, for the sum of seventy-seven pounds, ten shillings currency, I have seized all the estate real as well as personal, of the said Daniel Shea, and unless the said Daniel Shea return within the jurisdiction of the said Court, and put in bail to the action, or cause the said claim to be discharged within three calendar months, all the real and personal estate of the said Daniel Shea, or so much thereof as may be necessary, will be held liable for the payment, benefit and satisfaction of the said claim.

W. S. CONGER,
Sheriff, C. D.

Sheriff's Office, Peterboro,
16th May, 1842. sn-3

First published in Gazette, May 26, 1842.

Sheriff's Sale of Lands.

ON Saturday the 16th day of July 1842, at 12 o'clock at noon, will be sold by public auction at the Court House, in the City of Toronto, the undermentioned lands and tenements, taken in execution in the following suits viz:—

In the Queen's Bench.
The President, Directors and Company of the Bank of Upper Canada,
vs.
George Ridout.
In the Queen's Bench.
John Murdock Murchison,
vs.
George Ridout.
In the Queen's Bench.
William T. Kennedy,
vs.
George Ridout.
In the Queen's Bench.
William Salmon,
vs.
George Ridout.
In the Queen's Bench.
Benjamin Thorne,
vs.
George Ridout.
In the Queen's Bench.
William Henry Boulton,
vs.
George Ridout.
Robert Forsyth Maitland and Edward James Snow Maitland,
vs.
George Ridout.
In the Queen's Bench.
Joseph Wells,
vs.
George Ridout.
In the Queen's Bench.
Archibald Laurie, John Laurie and James Laurie,
vs.
George Ridout.

Lots Nos. 19 and 20, in the first concession, township of Scarborough; and part of the south half of lot No. 19, in the 2nd concession of Scarborough, containing 425 acres, upon which there is 100 acres of land under good improvement, with a good frame house and barn erected thereon; lots No. 32, and 33, in the 5th concession of the township of Whitchurch; lots Nos. 10, 11, 12 and 13, north of Simcoe Place, and lots Nos. 18, 19, 20 and 21, South of Russell Square, city of Toronto, upon which lots there is a large and commodious house, with out-houses, &c. &c. This property is without exception, one of the most valuable and pleasant situations in the city, being bounded by Market street, King street and John street, and adjoining the Government House; also, lots Nos. 9, 10 and 11, on Maria street; and lot No. 9, Phœbe street, being a part of Park lots Nos. 14 and 15, in the 1st concession from the bay, in the city of Toronto, upon which lots valuable buildings are erected thereon.

W. B. JARVIS, Sheriff

Sheriff's Office, 6th June, 1842. 5-i

The above sale, is postponed till the 3rd day of September next, at the hour and place above mentioned. i-12

SHERIFF'S SALE OF LANDS.

On the 3rd day of September 1842, at 12 o'clock, at noon.

WILL be sold by Public Auction, at the Court House, in the City of Toronto, the undermentioned lands and tenements, by virtue of Writs of Execution in the following suits, viz:—

In the Queen's Bench.
John Grubb,
vs.
Alexander McVean.

Lots Nos. 6 and 7, in the 8th concession northern division, in the Gore of Toronto, 400 acres.

In the Queen's Bench.
Sarah McKenzie,
vs.
James Armstrong.

The east half of lot No. 30, in the 8th concession east of Hurontario street, township of Mulmer.

In the Queen's Bench.
Rowland Burr,
vs.
Samuel Brown.

Lot No. 16, in the 3rd concession west of Hurontario street, township of Caledon, one acre of lot No. 10, in the 1st concession, west centre road, township of Toronto, upon which there is a good house.

In the Queen's Bench.
Alexander Gillespie and George Moffatt,
vs.
David John Smith, administrator of Robert Craig, deceased.

Lot No. 11, in the fifth concession, township of Sunnidale.

In the Home District Court.

Edward Sibe,
vs.
Daniel Wright.

South west quarter of lot No. 21, in the 10th concession township of Brock.

In the Queen's Bench.
John McAulay,
vs.
Kenneth McKenzie.

Part of lot No. 27, in the broken front concession, township of Whitby, ½ of an acre, part of the town plot of Windsor.

In the Queen's Bench.
Amos Cummings,
vs.
Frederick Usher, Michael Silk, George Spearn, John Spearn, Patrick Freeman, Thomas Freeman, Edmund Drury, James Dunn and Thomas Poole.

Lot No. 19, in the 2nd concession, township of Vespra, with considerable improvements thereon.

In the Home District Court.
Thomas Clarkson,
vs.
John Smith Osborne.

Lot No. 25, in the 3rd concession, west side of yonge street, township of York, 100 acres, 70 acres of which are under good improvements, with a house and barn erected thereon.

W. B. JARVIS,
Sheriff, H. D.

Sheriff's Office, 19th May, 1842. i-12

SHERIFF'S SALE OF LANDS.

On the 3rd day of September 1842, at 12 o'clock, at noon.

WILL be sold by Public Auction, at the Court House in the City of Toronto, the undermentioned lands and tenements, by virtue of Writ of Venditioni Exponas, in the following suit, viz:—

In the Queen's Bench.
Charles Hadley,
vs.
David Edgar

No. 4 & 6, west of Bayfield street, town of Barrie.
" 21 & 26, east of John street, do.
" 30, 33, 35, 43 & 44, west of John street, do.
" 60, north side of Elizabeth street, do.
" 60, south side of Elizabeth street, do.

and the west half of No. 18, 3rd concession, and lot 23, in the eleventh concession of the township of Vespra.

W. B. JARVIS,
Sheriff, H. D.

Sheriff's Office, 25th July, 1842. i-12

In the Queen's Bench.

Niagara District, to wit. } BY virtue of a writ of Fieri Facias, issued out of Her Majesty's Court of Queen's Bench, and to me directed, against the lands and tenements of Peter Hopkins, at the suit of James Boulton, Esq., one &c. I have seized and taken in execution as belonging to the said Peter Hopkins, lots No. 38 and 39, in the township of Thorold, which property I shall expose for sale, at the Sheriff's Office in the town of Niagara, on Saturday the 3rd of September next, at 12 o'clock noon, for cash only.

W. KINGSMILL,
Sheriff, N. D.

Sheriff's Office, Niagara,
July 2nd, 1842. i-12

In the Queen's Bench.

Niagara District, to wit. } BY virtue of a writ of Attachment, issued out of Her Majesty's Court of Queen's Bench, and to me directed, against the estate, real and personal, of Aaron Helmer, an absconding or concealed debtor, at the suit of David Thompson, for the sum of twenty-two pounds, eighteen shillings and eleven pence, I have seized all the estate, real and personal of the said Aaron Helmer, and unless the said Aaron Helmer return within the jurisdiction of the said Court and put in bail to the action, or cause the said claim to be discharged within three calendar months, all the estate real and personal, of the said Aaron Helmer, or so much thereof as may be necessary, will be held liable for the payment, benefit and satisfaction of the said claim.

W. KINGSMILL,
Sheriff, N. D.

Sheriff's Office, Niagara,
June 30th, 1842. sn-7

First published in Gazette, June 23, 1842.

In the Queen's Bench.

Niagara District, to wit. } BY virtue of a writ of Attachment, issued out of Her Majesty's Court of Queen's Bench, and to me directed, against the estate, real and personal of Joseph A. Emerson and Jacob S Pratt, absconding or concealed debtors, at the suit of Hezekiah Davis, for the sum of two hundred pounds, I have seized all the estate, real and personal of the said Joseph A. Emerson and Jacob S. Pratt, and unless the said Joseph A. Emerson and Jacob S. Pratt return within the jurisdiction of the said Court, and put in bail to the action, or cause the said claim to be discharged within three calendar months, all the estate, real and personal of the said Joseph A. Emerson and Jacob S. Pratt, or so much thereof as may be necessary, will be held liable for the payment, benefit and satisfaction of the said claim.

W. KINGSMILL,
Sheriff, N. D.

Sheriff's Office, Niagara,
June 13th, 1842. sn-7

First published in Gazette, June 23, 1842.

In the Queen's Bench.

Gore District, to wit. } NOTICE is hereby given, that by virtue of a writ of Attachment, issued out of Her Majesty's Court of Queen's Bench, and to me directed, against the estate of George Muma, an absconding or concealed debtor, to satisfy the demand of Calvin M'Question and John Fisher, for the sum of forty-five pounds and ten shillings, I have seized all the estate, real and personal of the said George Muma, and unless the said George Muma return within the jurisdiction of the said Court, and put in bail to the action, or cause the said claim to be discharged within three calendar months, all the estate real and personal of the said George Muma, or so much thereof as may be necessary, will be held liable for the payment, benefit and satisfaction of the said claim.

ALLAN MACDONELL,
Sheriff, G. D.

Sheriff's Office, Hamilton,
26th July, 1842. sn-13

First published in Gazette, Aug. 4, 1842.

In the Queen's Bench.

Gore District, to wit. } NOTICE is hereby given, that by virtue of a writ of Attachment, issued out of Her Majesty's Court of Queen's Bench, and to me directed, against the estate of John Layton an absconding or concealed debtor, to satisfy the demand of Terence Branigan, for the sum of one hundred pounds, I have

seized all the estate real and personal, of the said John Layton, and unless the said John Layton return within the jurisdiction of the said Court, and put in bail to the action, or cause the said claim to be discharged within three calendar months, all the estate real and personal of the said John Layton, or so much thereof as may be necessary, will be held liable for the payment, benefit and satisfaction of the said claim.

ALLAN MACDONELL,
Sheriff, G. D.

Sheriff's Office, Hamilton,
26th July, 1842 sn-13

First published in Gazette, Aug. 4, 1842.

In the Queen's Bench.

The Queen,
vs.
John Burwell.

THE sale of lands advertized to be sold this day, is postponed until Saturday the 8th day of October next, at the same place and hour.

JAMES HAMILTON
Sheriff, L. D.

Sheriff's Office, London,
July 9, 1842 i 10

In the District Court.

London District, } BY virtue of a writ
to wit } of Attachmet, issued out of Her Majesty's London District Court, and to me directed, against the estate of Amos Wheeler, an absconding or concealed debtor, at the suit of Lawrence Lawrason, for the sum of thirty-seven pounds, sixteen shillings and ten pence, I have seized all the estate real and personal of the said Amos Wheeler, and unless the said Amos Weeler return within the jurisdiction of the said Court, and put in bail to the action, or cause the said claim to be discharged within three calendar months, all the estate real and personal of the said Amos Wheeler, or so much thereof as may be necessary, will be held liable for the payment, benefit and satisfaction of said claim.

JAMES HAMILTON,
Sheriff, L. D.

Sheriff's Office, London,
June 7th, 1842. sn 9

First published in Gazette, 7th July, 1842

In the Queen's Bench.

London District, } BY virtue of a writ
to wit. } of Attachment, issued out of Her Majesty's Court of Queen's Bench, and to me directed, against the estate real and personal of Amos Wheeler, an absconding or concealed debtor, at the suit of Elijah Leonard, for the sum of sixteen pounds, fourteen shillings, I have seized all the estate real and personal of the said Amos Wheeler, and unless the said Amos Wheeler return within the jurisdiction of the said Court, and put in bail to the action, or cause the said claim to be discharged within three calendar months, all the estate real and personal of the said Amos Wheeler, or so much thereof as may be necessary, will be held liable for the payment, benefit and satisfaction of said claim.

JAMES HAMILTON,
Sheriff, L. D.

Sheriff's Office, London,
June 27, 1842. sn-9

First published in Gazette, 7th July, 1842

In the Queen's Bench.

Western District, } BY virtue of a writ
to wit. } of Attachment, issued out of Her Majesty's Court of Queen's Bench, at Toronto, and to me directed, against the estate real and personal of William Crampton, an absconding or concealed debtor, to satisfy Hugh McCallum, executor of the last will and testament of Dennis Drouillard deceased, for the sum of one hundred and two pounds, I have seized all the estate real as well as personal of the said William Crampton, and unless the said William Crampton return within the jurisdiction of the said Court, and put in bail to the action, or cause the said claim to be discharged within three calendar months, all the real and personal estate of the said William Crampton, or so much thereof as may be necessary, will be held liable for the payment, benefit and satisfaction of the said claim.

GEORGE WADE FOOTT,
Sheriff, W. D

Sheriff's Office, Sandwich,
May 25-1842, sn-4

First published in Gazette, June 2, 1842

Dissolution of Co-Partnership.

THE Co-partnership heretofore existing between the undersigned, trading under the firm of "BEAVIS & BROWN," at the townships of Clarke and Darlington, in the Newcastle District, respectively, is this day dissolved by mutual consent; all claims against the said firm will be liquidated by John Beavis, and all debts due to it, be collected by the same, who is authorized to grant acquittances therefor, except the accounts at Darlington, which will be paid and collected by the said John Brown.

JOHN BEAVIS,
JOHN BROWN,

Clarke, August 2nd, 1842. sn-14

MEDICAL COLLEGE
GENEVA, N. Y.

THE MEDICAL LECTURES will commence on the *first Tuesday in October*, and continue sixteen weeks.

Institutes and Practice of Medicine,
T. Spencer, M. D., Geneva.
Obstetrics and Medical Jurisprudence,
C. B. Coventry, M. D., Utica.
Anatomy and Physiology,
James Webster, M. D. Rochester,
Chemistry and Pharmacy,
James Hadley, M. D., Geneva.
Materia Medica and General Pathology,
John De La Mater, M. D.,
Principles and practice of Surgery,
Frank H. Hamilton, M. D., Rochester,
Adjunct Professor of Meteria Medica and General Pathology,
Thomas Rush Spencer, M. D.
Demonstrator of Anatomy,
Corydon La Ford M. D., Medina.

THOMAS SPENCER, Dean.
James Hadley, Registrar,
15-f Geneva, August 2, 1842.

NOTICE.

THE Co-partnership formerly existing between the subscribers, under the firms of "PRICE & DAVIDSON," and "W. G. PRICE, & Co." were dissolved by mutual consent, on the first day of May last.

W. G. Price is authorized to collect the debts due to the late firm of W. G. Price & Co., and James Davidson those due to the late firm of Price & Davidson.

(Signed,) WILLIAM G. PRICE,
JAMES DAVIDSON.

Hamilton, 30th July, 1842. n-14

NOTICE is hereby given, that Five per Cent. of the Capital Stock of the Grand River Navigation Company, is called in, payable at the Gore Bank Hamilton, on or before the fifteenth day of September next.

Also, that all forfeited stock advertized for sale, on the first day of August last, is postponed until the sixteenth day of September next, and will be sold at 12 o'clock noon of that day, at the Company's Office Seneca, as the act directs.

JOHN JACKSON,
Secretary G. R. N. Company.

Office of the Grand River Navigation Company, Seneca, 5th Aug. 1842. 1-14

NOTICE.

THE BANK OF MONTREAL having, under the Act 4 & 5 Vic. Cap. 98, established a Branch in the City of Toronto, and appointed WILLIAM WILSON, Esq. as Cashier and Agent thereof, the business hitherto carried on by the Bank of the People, will be continued by the said Branch Bank. And the Bank of Montreal hereby gives notice, that it assumes all the liabilities of the Bank of the People, holding itself responsible as heretofore, for the redemption of its NOTES, at the Office in Toronto, or Montreal, or Quebec, at the Current Rates of Exchange between the Eastern and Western sections of the Province.

Benjamin Thorne, Esq. having been appointed President of the Branch Bank, he will continue to act as heretofore; and is duly authorized to sign or accept the Notes, Drafts, or Checks issued at the Toronto Branch.

By Order of the Board of Directors,
BENJAMIN HOLMES,
Cashier Bank of Moutreal.

Montreal, 1st August, 1842. 14

NOTICE.

THE BANK OF MONTREAL have established a BRANCH in this City, and appointed the undersigned Cashier, and agent thereof; the Business will be conducted in the Office of the Bank of the People.

Days of Discount—Tuesday and Friday. The business heretofore transacted by, and in the Office of the Bank of the People, will be conducted as usual by this Branch; the Bank of Montreal having assumed its Liabilities, is responsible for its Issues, and when required, will redeem its Notes at Montreal and Quebec, at the current Rates of Exchange.

By order,
W. WILSON,
Cashier & Agent.

Toronto, 1st August, 1842. 14

A LATE ACT of this Province having created a Municipal Council for the District of Niagara, it becomes necessary and expedient that an Act of Incorporation for Police and other local purposes be obtained for this Town.

NOTICE is therefore hereby given, by the Trustees of the Market Reservations, that application will be made to the Provincial Legislature, at its next Session, for such Incorporation, and enabling the present Trustees to surrender to the Board of Police, for the benefit of the Market and the Town, the land held by them, as also the Securities and the Funds accrued and increasing. 35

Niagara, Dec. 27th, 1841.

NOTICE is hereby given, that the Courts of Oyer and Terminer, and General Gaol Delivery, and of Assize and Nisi Prius, in and for the several Districts of that part of the Province of Canada, which formerly constituted Upper Canada, will be as follows:—

Western Circuit.

The Honourable the CHIEF JUSTICE.

Towns.	District.	
Sandwich,	Western,	Mon. 19th Sept
Goderich,	Huron,	Thur. 29th Sept.
London,	London,	Tues 4th October.
Guelph,	Wellington,	Fri. 14th October.

Niagara Circuit.

The Honourable Mr. JUSTICE MCLEAN.

Woodstock,	Brock,	Mon. 19th Sept.
Simcoe,	Talbot,	Fri 23rd Sept.
Hamilton,	Gore,	Mon. 26th Sept.
Niagara,	Niagara,	Mon. 24th Oct.

Home Circuit.

The Honourable Mr. JUSTICE JONES.

Peterborough,	Colborne,	Thur. 20th Oct.
Cobourg,	Newcastle,	Thur. 27th Oct.

Midland Circuit.

The Honourable Mr. JUSTICE HAGERMAN.

Brockville,	Johnstown,	Mon. 12th Sept
Kingston,	Midland,	Mon. 19th Sept.
Picton,	Prince Edward,	Mon. 3rd Oct.
Belleville,	Victoria,	Mon. 10th Oct.

Eastern Circuit.

The Honourable Mr JUSTICE MACAULAY.

Cornwall,	Eastern,	Mon. 19th Sept.
Perth,	Bathurst,	Tues. 27th Sept.
Bytown,	Dalhousie,	Wedns. 5th Oct.
L'Original,	Ottawa,	Mon. 10th Oct.

Home District.

Assize and Nisi Prius.

The Honourable Mr. JUSTICE MCLEAN.
Monday, 10th October.

Court of Oyer and Terminer.

The Honourable the CHIEF JUSTICE.
Thursday, 25th October.

Of which all Sheriffs, Coroners, Magistrates, Gaolers, and other Peace Officers, are commanded to take notice.

By Order of the Court.
CHARLES C. SMALL,
14 *Clerk of the Crown and Pleas.*

NOTICE is hereby given, that application will be made to Parliament, at the ensuing session thereof, to pass an act of naturalization, in favour of the Rev. Abijah Blanchard, of the township of Pelham, in the Niagara District; the Rev. Levi Rose, of the township of Barton, in the Gore District; Ministers of the Presbyterian Church, and Mr. John F. A. S. Fayette, of the township of Waterloo, in the Wellington District; a probationer of said Church.

Barton, February 17th, 1842. 43

NOTICE is hereby given, that application will be made at the next Session of the Legislature, for an Act to amend the Act of Incorporation of the City of Toronto, in such a manner as to give power to the Mayor, Aldermen and Commonalty to impose a tax on Pine Wood brought into the City for the use of Steam Boats, to be expended within the City; also, so as to enable the Corporation to enforce the collection of the Commutation of Statute Labour from persons residing within the City, by giving the power of imprisonment in the event of no sufficient distress; and also to alter the proportion of taxation within the Liberties, by making it one half, instead of one fourth of the amount imposed upon the inhabitants residing in the City.

Toronto, 8th March, 1842. 45

TAKE Notice, that application will be made at the next Session of the Provincial Legislature, for an Act to authorize the admission in any Court of Justice in this Province, or in any judicial proceeding whatever, of the evidence to be taken under any Commission issued out of the Court of Queen's Bench, in and for that part of the Province of Canada, formerly Upper Canada, or out of the Court of Chancery, to prove the last Will and Testament of the late Thomas Clarke, of the township of Stomford, deceased, in any cause or proceeding in which it may be necessary to use or prove such will, in the same manner as if a Commission for the examination of the witnesses to, and proof of the same had been issued in the particular cause or proceeding in which such evidence may be required.

STRACHAN & CAMERON,
Solicitors and Agents of the Executors of the late Thomas Clarke.

Toronto, 12th May, 1842. 2

NOTICE is hereby given, that a Petition will be presented to he Provincial Legislature, the ensuing Session, praying that no act may pass the House to authorize the admission in any Court of Justice in this Province, or in any Judicial proceeding whatever, of the evidence taken or to be taken under any Commission issued out of the Court of Queen's Bench, in the Province of Canada, or out of the Court of Chancery, to prove the last will and testament of the late Thomas Clark, of the township of Stamford, deceased, and further praying that the House will not interpose, by passing any act which may be at variance with the usual Legislative course provided by the existing law of the land in such case,—the will of the said Thomas Clark being made in England in 1831,—a probate (or proof thereof) could have been obtained in Great Britain, on paying the Queen's Revenue or Stamp duty thereon.

JAMES F. BABY,
Heir to his brother the late Raymond Baby, Esq., deceased.

Toronto, Canada, June 30th, 1842. 12

NOTICE is hereby given, that application will be made at the next Session of the Legislature, by Petition, to annex the townships of Bayham, South and North Dorchester, Blanchard, Downie, North Easthope, Wilmot, and that part of the townships of Dumfries and Brantford lying West of the Grand River, to the District of Brock. 24

PUBLIC Notice is hereby given, that the Partnership heretofore existing between JAMES BOULTON & GEORGE BROCK, under the firm of BOULTON & BROCK, Solicitors, in the town of Niagara, was dissolved by mutual consent, on the 19th day of June last. al-11

NOTICE.—Application will be made at the next sitting of the Legislature, for a Charter to Incorporate a Company for the Manufacture of Salt, at the "Hyde-Rheums," on the River Aux Sable, in township of Bosanquet, in the Western District. 20

Printed by R. STANTON, Printer to the QUEEN'S MOST EXCELLENT MAJESTY

Upper Canada Gazette.

VOL. XVII. TORONTO, THURSDAY, AUGUST 25, 1842. NO. 16

By Authority.

LEGISLATIVE ASSEMBLY,
Kingston, 19th *June*, 1841.

Resolved 66.—That before any Petition is presented to this House, for leave to bring in a private Bill, whether for the erection of a Bridge or Bridges, for the regulation of a Common, for the making of any Turnpike Road, or for granting to any individual or individuals any exclusive rights or privilege whatsoever, or for the alteration or renewing of any Act of the Provincial Parliament, for the like purpose; notice of such application shall be given in one of the Newspapers of the District, published in the English and one in the French language, if any is published therein, and also by a notice affixed on the Church doors of the Parishes or Townships that such application may affect, or in the most public place where there is no Church, during two months at least before such Petition is presented.

Resolved 67.—That hereafter this House will not receive any Petitions for private Bills after the first fifteen days of each Session.

Resolved 70.—That before any Petition praying leave to bring in a private Bill for the erection of a Toll Bridge, is presented to this House, the Person or Persons purposing to Petition for such Bill, shall upon giving the notice prescribed by the 66th Rule, also, at same time, and in the same manner give a notice, stating the rates which they intend to ask, the extent of the privilege, the height of the Arches, the interval between the abutments or piers, for the passage of Rafts and Vessels, and mentioning whether they purpose to erect a Draw Bridge, or not, and the dimensions of such Draw Bridge.

Resolved 71.—That all the expenses and costs attending on Private Bills giving any exclusive privilege or advantage, and the relative proceedings in this House thereon, ought not to fall upon the Public, and that it is just and reasonable that part of such expenses and costs should be supported by those who apply for the said Bills; and that after this Session a sum not less than £20 be deposited in the hands of the Clerk of this House by the Petitioners, before the second reading of any such Bill.

W. B. LINDSAY,
Clerk Assembly.

Mem.—No Printed Petition shall in any case be received; nor shall any Petition be received unless real signatures be subscribed on the same sheet or sheets of Parchment or Paper, on which such Petition is transmitted. 10

In the Queen's Bench.

Ottawa District, } BY virtue of a writ
to wit. } of Fieri Facias, issued out of Her Majesty's Court of Queen's Bench, and to me directed, against the lands and tenements which were of Alexander MacDonell, deceased, at the time of his death in the hands of Donald MacDonell and Archibald McLean, executors of the last will and testament of the said Alexander McDonell, deceased, at the suit of Thomas Hall Johnson, I have seized and taken the following lands and tenements, viz:—the undivided halves of lots No. 20 and 21, in the second concession of Plantagenet, all of which said lands and tenements will be exposed to public sale, on Monday the 3rd day of October next, at the Court House in the town of L'Orignal, at 12 o'clock noon.

CHARLES P. TREADWELL,
Sheriff, O. D.

Sheriff's Office, L'Orignal,
1st July, 1842. 1-16

Ottawa District, } PUBLIC notice is
to wit. } hereby given, that by virtue of certain writs to me directed, for the sale of certain lands in the said District, situate in the townships of Hawksbury, Caledonia, Alfred and Plantagenet, in the county of Prescott, and in the townships of Clarence, Cumberland, Gloucester Osgoode, Russell and Cambridge, in the county of Russell, and which said lands have been duly advertised by the Treasurer of the said District, in the Upper Canada Gazette, dated the sixth day of November 1841, as being eight years in arrear for Taxes, the said several lands will be exposed by me, at Public Auction, for payments of the arrears of Assessments, pursuant to the provisions of an act passed in the seventh year of the reign of His Majesty King William the fourth, intitled, "An Act to amend the laws now in force, regulating the sale of lands for the arrears of Taxes, and for other purposes therein mentioned," at the Court House in the village of L'Orignal, on Wednesday the twentieth day of April next, at twelve o'clock at noon, being the second day of the sitting of the Court of General Quarter Sessions of the Peace for the said District.

C. P. TREADWELL,
Sheriff, Ottawa District.

Sheriff's Office, L'Orignal,
November 10th, 1841. 1-13

Adjourned Sale of Lands for Taxes.

Ottawa District, } THE lands advertised
to wit. } by the Treasurer of the Ottawa District, in the Upper Canada Gazette of the 29th of October last, said lands having been this day offered for sale according to the Statute, will be sold on Wednesday the 16th day of June next, at the Court House, at 12 o'clock at noon, as the law directs.

C. P. TREADWELL,
Sheriff, Ottawa District.

Sheriff's Office, L'Orignal,
2nd April, 1841.

Such lands as have not been sold for the want of purchasers stands adjourned until Wednesday the 21st day of September next, at 12 o'clock at noon, at the Court House in L'Orignal.

C. P. TREADWELL,
Sheriff, Ottawa District.

Sheriff's Office, L'Orignal,
16th day of June, 1842. 15-1

In the Queen's Bench.

District of Johnstown, } BY virtue of several
to wit. } writs of Fieri Facias, issued out of Her Majesty's Court of Queen's Bench, and to me directed, against the lands and tenements of John Stewart, one &c. at the suits of Joseph Sifton and Oliver O. A. Gould, I have seized and taken in execution as belonging to the said John Stewart, lot No. 9, in the second concession of the township of Oxford, two hundred acres more or less, which I shall expose for sale, at the temporary Court House in Brockville, on Saturday the 8th of October next, at 12 o'clock, noon.

ADIEL SHERWOOD,
Sheriff, J. D.

Brockville, 17th August, 1842. 1-16

District of Johnstown, } BY virtue of
to wit. } a writ of Fieri Facias, issued out of Her Majesty's Court of Queen's Bench, and to me directed, against the lands and tenements which were of Abraham Dayton, deceased, at the time of his death in the hands of Thomas Freel and Peter Howard, executors of the last will and testament of the said Abraham Dayton, deceased, to be administered at the suit of Liba M. Phillips, I have seized and taken in execution lot number 16, P. C. of Elizabethtown, beginning at a post in

the second concession, marked ¼ thence south 55 degrees west, nine chains and a half, thence north 24 degrees west, 105 chains and 27 links, thence north 55 degrees east, nine chains and a half, thence south 24 degrees east, to the place of beginning: all that part or parcel of land being part of the west half of lot number 17, in the second concession of the township of Elizabethtown, laying on the west side of the King's Highway, or Turnpike Road, leading across said lot, commencing on the north side of the said turnpike road, at a post standing on the limit or division line, run between the north east and south west halves of lot number 17, in the second concession of Elizabethtown aforesaid, thence running north 24 degrees west, 20 chains to the allowance for road in the rear of said concession, thence south 55 degrees west, nine chains sixty links to the limits between lots numbers 17 and 18, thence south 24 degrees east, 20 chains to the turnpike road aforesaid, thence north 81 degrees east, eleven chains and sixty links to the place of beginning; all being in the county of Leeds, District of Johnstown and Province of Upper Canada, all which said land will be sold on Saturday the 12th day of November next, at 12 o'clock noon, at the Court House in Brockville.

ADIEL SHERWOOD,
Sheriff, J. D.

Sheriff's Office, Brockville,
11th August, 1842. 16-i

District of Johnstown, } BY virtue of
to wit. } a writ of Fieri Facias, issued out of Her Majesty's Court of Queen's Bench, and to me directed, against the lands and tenements of Thomas Hussey, at the suit of Erastus Gates, Durant Josephet McLean and Samuel Philips, I have seized and taken in execution, the west half of lot number four, and the east half of lot number five, in the first concession of the township of Elizabeth town, in the county of Leeds, and in the District of Johnstown, which said land will be sold on Saturday, the nineteenth day of November next, at twelve o'clock noon, at the Court House Brockville.

ADIEL SHERWOOD,
Sheriff, J. D.

Sheriff's Office, Brockville,
15th August, 1842. 16-i

In the District Court.

District of Johnstown, } NOTICE
to wit. } is hereby given, that by virtue of a warrant of Attachment, issued out of Her Majesty's District Court, at Brockville, and to me directed, against the estate of William Cowan, an absconding or concealed debtor, at the suit of Ephraim Dunham, Esquire, for the sum of twenty-five pounds, twelve shillings and six pence, I have seized all the estate, real as well as personal, of the said William Cowan, and unless the said William Cowan return within the jurisdiction of the said Court, and put in bail to the said action, or cause the claim of the said Ephraim Dunham, to be discharged within three calendar months, all the real and personal estate of the said William Cowan, or so much thereof as may be necessary, will be held liable for the payment, benefit and satisfaction of the said claim.

ADIEL SHERWOOD,
Sheriff, J. D.

Per J. L. SCHOFIELD,
15-sn Deputy Sheriff.

First published in Gazette, Aug. 18, 1842.

ATTACHMENT.

Johnstown District, } BY virtue of a
to wit. } writ of Attachment issued out of the Court of Queen's Bench, at Toronto, and to me directed, against the estate real as well as personal of Asa Webster, an absconding or concealed debtor, at the suit of William Wilson, for the sum of three hundred and eighty-three pounds, eighteen shillings and two pence, I have seized all the estate real as well as personal, of the said Asa Webster, and unless the said Asa Webster return within the jurisdiction of the said Court, and put in bail to the action within three calendar months, or cause the said claim to be discharged, all the real and personal estate of the said Asa Webster, or so much thereof as may be necessary, will be held liable for the payment of the said claim.

ADIEL SHERWOOD,
Sheriff, J. D.

Sheriff's Office, Brockville,
6th August, 1842. sn-15

First published in Gazette, Aug. 18, 1842.

In the Queen's Bench.

District of Johnstown, } BY virtue of a
to wit. } writ of Fieri Facias, issued out of Her Majesty's Court of Queen's Bench, and to me directed, against the lands and tenements of Edward Murphy, at the suit of Henry Graham Esq. I have seized and taken in execution broken lot number three, in the ninth concession of Leeds, 45 acres, and the west half of lot thirteen, in the third concession of Yonge, one hundred acres, which land will be sold by auction, at the Court House in Brockville, at 4 o'clock, P. M. on the 24th day of September next.

ADIEL SHERWOOD,
Sheriff, J. D.

Sheriff's Office, Brockville,
30th July, 1842. i-14

Midland District, } BY virtue of an
to wit. } Alias writ of Fieri Facias, issued out of the Midland District Court, and to me directed, against the lands and tenements of John Stuart Smyth, at the suit of Edmund W. Armstrong, I have seized and taken in execution the life estate of the above named defendant, in the premises now occupied by the Hon. G. H. Markland, which said life interest will be sold on Tuesday the 8th day of November next, at 12 o'clock noon, at the Court House in the town of Kingston.

ALLAN MACDONELL,
Sheriff, M. D.

Sheriff's Office, Kingston,
4th August 1842. i-14

In the Queen's Bench.

Midland District, } BY virtue of an
to wit. } Attachment, issued out of Her Majesty's Court of Queen's Bench, and to me directed, against the estate of Thompson McCleary, an absconding or concealed debtor, to satisfy Richard Port, for the sum of thirty-two pounds, one shilling and four pence, of lawful money of the Province of Canada, I have seized all the estate real and personal of the said Thompson McCleary, and unless the said Thompson McCleary return within the jurisdiction of the said Court, and put in bail to the action, or cause the said claim to be discharged within three calendar months all the estate real and personal of the said Thompson McCleary, or so much thereof as may be necessary, will be held liable for the payment, benefit and satisfaction, of the said claim.

ALLAN MACDONELL,
Sheriff, M. D.

Sheriff's Office, Kingston,
19th July, 1842. sn-12

First published in Gazette, July 28, 1842

In the District Court.

Midland District, } BY virtue of a writ
to wit. } of Attachment, issued out of the Midland District Court, and to me directed, against the estate real and personal of William Cross, an absconding or concealed debtor, at the suit of James Williamson, for the sum of fifteen pounds, I have seized all the estate real as well as personal, of the said William Cross, and unless the said William Cross return within the jurisdiction of the said Court, and put in bail to the action within three calendar months, or cause the said claim to be discharged, all the real and personal estate of the said William Cross, or so much thereof as may be necessary, will be held liable for the payment, benefit and satisfaction of the said claim.

A. MACDONELL,
Sheriff, M. D.

sn-10

First published in Gazette, July 14, 1842

In the Queen's Bench.

Canada, } BY virtue of a writ
Midland District, } of Attachment, issued out of Her Majesty's Court of Queen's Bench, and to me directed, against the estate real as well as personal of Edwin L. Mallory, an absconding or concealed debtor, at the suit of James Henry Mallory, for the sum of two hundred pounds, I have seized all the estate, real as well as personal, of the said Edwin L. Mallory, and unless the said Edwin L. Mallory return within the jurisdiction of the said Court, and put in bail to the action, or cause the said claim to be discharged within three calendar months, all the estate real and personal, or so much thereof as may be necessary, will be held liable for the payment, benefit and satisfaction of the said claim.

ALLAN McDONELL,
Sheriff, M. D.

Sheriff's Office, Kingston,
28th May, 1842. sn-4

First published in Gazette, June 2, 1841.

In the District Court.

Canada, } BY virtue of a
Colborne District, } writ of Attachment issued out of the Colborne District Court, and to me directed, against the estate real and personal of Stephen Holroyd, an absconding or concealed debtor, at the suit of Elias Burnham, for the sum of twenty-five pounds currency, I have seized and taken all the estate real and personal of the said Stephen Holroyd, and unless the said Stephen Holroyd return within the jurisdiction of the said Court, and put in bail to the action, or cause the said claim to be discharged within three calendar months, the real and personal estate of the said Stephen Holroyd, or so much thereof as may be necessary, will be held liable for the payment and satisfaction of said claim.

W. S. CONGER,
Sheriff, C. D.

Sheriff's Office, Peterboro,
7th July, 1842. sn-11

First published in Gazette, July 21st, 1842.

In the Queen's Bench.

Canada, } BY virtue of a
Colborne District, } Warrant of Attachment issued out of Her Majesty's Court of Queen's Bench, at Toronto, and to me directed, against the estate real and personal of John Sawers, an absconding or concealed debtor, to satisfy Thomas Knox, for the sum of fifty five pounds and fifteen shillings currency, I have seized all the estate real and personal of the said John Sawers, and unless the said John Sawers return within the jurisdiction of the said Court, and put in bail to the action, or cause the said claim to be discharged within three calendar months, all the estate real and personal of the said John Sawers, or so much thereof as may be necessary, will be held liable for the payment and satisfaction of said claim.

W. S. CONGER,
Sheriff, C. D.

Sheriff's Office, Peterboro,
July 1842. sn-11

First published in Gazette, July 21st, 1842.

In the District Court.

Canada, } BY virtue of a
Colborne District, } writ of Attachment, issued out of Her Majesty's Colborne District Court, and to me directed, against the estate, real and personal of Henry McQuaid, an absconding or concealed debtor, at the suit of John Crosier, for the sum of seventeen pounds, seventeen shillings and three pence, I have seized and taken all the estate real and personal, of the said Henry McQuaid, and unless the said Henry Mc Quaid return within the jurisdiction of the said Court, and put in bail to the action, or cause the said claim to be discharged within three calendar months, the real and personal estate of the said Henry McQuaid, or so much thereof as may be necessary, will be held liable for the payment and satisfaction of said claim.

W. S. CONGER, Sheriff, C. D.

Sheriff's Office, Peterboro,
10th June, 1842. sn-7

First published in Gazette, June 23, 1842

Sheriff's Sale Postponed.

William Taylor, *Plaintiff.*
vs.
James Benson, *Defendant.*

Newcastle District, } THE sale of lands
to wit. } in the above cause, is further postponed until Saturday the 1st day of October next, to take place at the same place and hour.

H. RUTTAN, Sheriff.

Sheriff's Office, Cobourg,
August 13, 1842. 16-i

Sheriff's Sale of Lands.

ON Saturday the 16th day of July 1842, at 12 o'clock at noon, will be sold by public auction at the Court House, in the City of Toronto, the undermentioned lands and tenements, taken in execution in the following suits viz:—

In the Queen's Bench.
The President, Directors and Company of the Bank of Upper Canada,
vs.
George Ridout.

In the Queen's Bench.
John Murdock Murchison,
vs.
George Ridout.

In the Queen's Bench.
William T. Kennedy,
vs.
George Ridout.

In the Queen's Bench.
William Salmon,
vs.
George Ridout.

In the Queen's Bench.
Benjamin Thorne,
vs.
George Ridout.

In the Queen's Bench.
William Henry Boulton,
vs.
George Ridout.

Robert Forsyth Maitland and Edward James Snow Maitland,
vs.
George Ridout.

In the Queen's Bench.
Joseph Wells,
vs.
George Ridout.

In the Queen's Bench.
Archibald Laurie, John Laurie and James Laurie,
vs.
George Ridout.

Lots Nos. 19 and 20, in the first concession, township of Scarborough; and part of the south half of lot No. 19, in the 2nd concession of Scarborough, containing 425 acres, upon which there is 100 acres of land under good improvement, with a good frame house and barn erected thereon; lots No. 32, and 33, in the 5th concession of the township of Whitchurch; lots Nos. 10, 11, 12 and 13, north of Simcoe Place, and lots Nos. 18, 19, 20 and 21, South of Russell Square, city of Toronto, upon which lots there is a large and commodious house, with out-houses, &c. &c. This property is without exception, one of the most valuable and pleasant situations in the city, being bounded by Market street, King street and John street, and adjoining the Government House; also, lots Nos. 9, 10 and 11, on Maria street; and lot No. 9, Phœbe street, being a part of Park lots Nos. 14 and 15, in the 1st concession from the bay, in the city of Toronto, upon which lots valuable buildings are erected thereon.

W. B. JARVIS, Sheriff.

Sheriff's Office, 6th June, 1842. 5-i

The above sale, is postponed till the 3rd day of September next, at the hour and place above mentioned. i-12

SHERIFF'S SALE OF LANDS.

On the 3rd day of September 1842, at 12 o'clock, at noon.

WILL be sold by Public Auction, at the Court House, in the City of Toronto, the undermentioned lands and tenements, by virtue of Writs of Execution in the following suits, viz:—

In the Queen's Bench.
John Grubb,
vs.
Alexander McVean.

Lots Nos. 6 and 7, in the 8th concession northern division, in the Gore of Toronto, 400 acres.

In the Queen's Bench.
Sarah McKenzie,
vs.
James Armstrong.

The east half of lot No. 30, in the 8th concession east of Hurontario street, township of Mulmer.

In the Queen's Bench.
Rowland Burr,
vs.
Samuel Brown.

Lot No. 16, in the 3rd concession west of Hurontario street, township of Caledon, one acre of lot No. 10, in the 1st concession, west centre road, township of Toronto, upon which there is a good house.

In the Queen's Bench.
Alexander Gillespie and George Moffatt,
vs.
David John Smith, administrator of Robert Craig, deceased.

Lot No. 14, in the 5th concession, township of Sunnidale.

In the Home District Court.
Edward Shae,
vs.
Daniel Wright.

South west quarter of lot No. 21, in the 10th concession township of Brock.

In the Queen's Bench.
John McAulay,
vs.
Kenneth McKenzie.

Part of lot No. 27, in the broken front concession, township of Whitby, 4 of an acre, part of the town plot of Windsor.

In the Queen's Bench.
Amos Cummings,
vs.
Frederick Usher, Michael Silk, George Spearn, John Spearn, Patrick Freeman, Thomas Freeman, Edmund Drury, James Dunn and Thomas Poole.

Lot No. 19, in the 2nd concession, township of Vespra, with considerable improvements thereon.

In the Home District Court.
Thomas Clarkson,
vs.
John Smith Osborne.

Lot No. 25, in the 3rd concession, west side of yonge street, township of York, 100 acres, 70 acres of which are under good improvements, with a house and barn erected thereon.

W. B. JARVIS,
Sheriff, H. D.

Sheriff's Office, 19th May, 1842. i-12

SHERIFF'S SALE OF LANDS.

On the 3rd day of September 1842, at 12 o'clock, at noon.

WILL be sold by Public Auction, at the Court House in the City of Toronto, the undermentioned lands and tenements, by virtue of Writ of Venditioni Exponas, in the following suit, viz:—

In the Queen's Bench.
Charles Hadley,
vs.
David Edgar

No. 4 & 6, west of Bayfield street, town of Barrie.
" 21 & 26, east of John street, do.
" 30, 33, 35, 43 & 44, west of John street, do.
" 60, north side of Elizabeth street, do.
" 60, south side of Elizabeth street, do.

and the west half of No. 14, 3rd concession, and lot 23, in the eleventh concession of the township of Vespra.

W. B. JARVIS,
Sheriff, H. D.

Sheriff's Office, 25th July, 1842. i-12

In the Queen's Bench.

Niagara District, } BY virtue of a writ
to wit. } of Fieri Facias, issued out of Her Majesty's Court of Queen's Bench, and to me directed, against the lands and tenements of Peter Hopkins, at the suit of James Boulton, Esq, one &c. I have seized and taken in execution as

belonging to the said Peter Hopkins, lots No. 38 and 39, in the township of Thorold, which property I shall expose for sale, at the Sheriff's Office in the town of Niagara, on Saturday the 3rd of September next, at 12 o'clock noon, for cash only.

W. KINGSMILL,
Sheriff, N. D

Sheriff's Office, Niagara,
July 2nd, 1842. i-12

In the Queen's Bench.

Niagara District, } BY virtue of a writ
to wit. } of Attachment, issued out of Her Majesty's Court of Queen's Bench, and to me directed, against the estate, real and personal, of Aaron Helmer, an absconding or concealed debtor, at the suit of David Thompson, for the sum of twenty-two pounds, eighteen shillings and eleven pence, I have seized all the estate, real and personal of the said Aaron Helmer, and unless the said Aaron Helmer return within the jurisdiction of the said Court and put in bail to the action, or cause the said claim to be discharged within three calendar months, all the estate real and personal, of the said Aaron Helmer, or so much thereof as may be necessary, will be held liable for the payment, benefit and satisfaction of the said claim.

W. KINGSMILL,
Sheriff, N. D.

Sheriff's Office, Niagara,
June 30th, 1842. sn-7

First published in Gazette, June 23, 1842.

In the Queen's Bench.

Niagara District, } BY virtue of a writ
to wit. } of Attachment, issued out of Her Majesty's Court of Queen's Bench, and to me directed, against the estate, real and personal of Joseph A. Emerson and Jacob S. Pratt, absconding or concealed debtors, at the suit of Hezekiah Davis, for the sum of two hundred pounds, I have seized all the estate, real and personal of the said Joseph A. Emerson and Jacob S. Pratt, and unless the said Joseph A. Emerson and Jacob S. Pratt return within the jurisdiction of the said Court, and put in bail to the action, or cause the said claim to be discharged within three calendar months, all the estate, real and personal of the said Joseph A. Emerson and Jacob S. Pratt, or so much thereof as may be necessary, will be held liable for the payment, benefit and satisfaction of the said claim.

W. KINGSMILL,
Sheriff, N. D.

Sheriff's Office, Niagara,
June 13th, 1842. sn-7

First published in Gazette, June 23, 1842.

In the Queen's Bench.

Gore District, } NOTICE is hereby
to wit. } given, that by virtue of a writ of Attachment, issued out of Her Majesty's Court of Queen's Bench, and to me directed, against the estate of George Muma, an absconding or concealed debtor, to satisfy the demand of Calvin M'Question and John Fisher, for the sum of forty-five pounds and ten shillings, I have seized all the estate, real and personal of the said George Muma, and unless the said George Muma return within the jurisdiction of the said Court, and put in bail to the action, or cause the said claim to be discharged within three calendar months, all the estate real and personal of the said George Muma, or so much thereof as may be necessary, will be held liable for the payment, benefit and satisfaction of the said claim.

ALLAN MACDONELL,
Sheriff, G. D.

Sheriff's Office, Hamilton,
26th July, 1842. sn-13

First published in Gazette, Aug. 4, 1842.

In the Queen's Bench.

Gore District, } NOTICE is hereby
to wit. } given, that by virtue of a writ of Attachment, issued out of Her Majesty's Court of Queen's Bench, and to me directed, against the estate of John Layton as absconding or concealed debtor, to satisfy the demand of Terence Branigan for thee sum of one hundred pounds, I hav seized all the estate real and personal, of the said John Layton, and unless the said John Layton return within the jurisdiction of the said Court, and put in bail to the action, or cause the said claim to be discharged within three calendar months, all the estate real and personal of the said John Layton, or so much thereof as may be necessary, will be held liable for the payment, benefit and satisfaction of the said claim.

ALLAN MACDONELL,
Sheriff, G. D.

Sheriff's Office, Hamilton,
26th July, 1842. sn-13

First published in Gazette, Aug. 4, 1842.

In the District Court.

London District, } BY virtue of a writ
to wit. } of Attachment, issued out of Her Majesty's London District Court, and to me directed, against the estate of Amos Wheeler, an absconding or concealed debtor, at the suit of Lawrence Lawrason, for the sum of thirty-seven pounds, sixteen shillings and ten pence, I have seized all the estate real and personal of the said Amos Wheeler, and unless the said Amos Weeler return within the jurisdiction of the said Court, and put in bail to the action, or cause the said claim to be discharged within three calendar months, all the estate real and personal of the said Amos Wheeler, or so much thereof as may be necessary, will be held liable for the payment, benefit and satisfaction of said claim.

JAMES HAMILTON,
Sheriff, L. D.

Sheriff's Office, London,
June 7th, 1842. sn 9

First published in Gazette, 7th July, 1842

In the Queen's Bench.

London District, } BY virtue of a writ
to wit. } of Attachment, issued out of Her Majesty's Court of Queen's Bench, and to me directed, against the estate real and personal of Amos Wheeler, an absconding or concealed debtor, at the suit of Elijah Leonard, for the sum of sixteen pounds, fourteen shillings, I have seized all the estate real and personal of the said Amos Wheeler, and unless the said Amos Wheeler return within the jurisdiction of the said Court, and put in bail to the action, or cause the said claim to be discharged within three calendar months, all the estate real and personal of the said Amos Wheeler, or so much thereof as may be necessary, will be held liable for the payment, benefit and satisfaction of said claim.

JAMES HAMILTON,
Sheriff, L. D.

Sheriff's Office, London,
June 27, 1842. sn-9

First published in Gazette, 7th July, 1842.

In the Queen's Bench.

Western District, } BY virtue of a writ
to wit. } of Attachment, issued out of Her Majesty's Court of Queen's Bench, at Toronto, and to me directed, against the estate real and personal of William Crampton, an absconding or concealed debtor, to satisfy Hugh McCallum, executor of the last will and testament of Dennis Drouillard deceased, for the sum of one hundred and two pounds, I have seized all the estate real as well as personal of the said William Crampton, and unless the said William Crampton return within the jurisdiction of the said Court, and put in bail to the action, or cause the said claim to be discharged within three calendar months, all the real and personal estate of the said William Crampton, or so much thereof as may be necessary, will be held liable for the payment, benefit and satisfaction of the said claim.

GEORGE WADE FOOTT,
Sheriff, W. D

Sheriff's Office, Sandwich,
May 25, 1842, sn-4

First published in Gazette, June 2, 1842.

Dissolution of Co-Partnership.

THE Co-partnership heretofore existing between the undersigned, trading under the firm of "BEAVIS & BROWN," at the townships of Clarke and Darlington, in the Newcastle District, respectively, is this day dissolved by mutual consent; all claims against the said firm will be liquidated by John Beavis, and all debts due to it, be collected by the same, who is authorized to grant acquittances therefor, except the accounts at Darlington, which will be paid and collected by the said John Brown.

JOHN BEAVIS,
JOHN BROWN,

Clarke, August 2nd, 1842. sn-14

MEDICAL COLLEGE
GENEVA, N. Y.

THE MEDICAL LECTURES will commence on the *first Tuesday in October*, and continue sixteen weeks.

Institutes and Practice of Medicine,
T. Spencer, M. D., Geneva.

Obstetrics and Medical Jurisprudence,
C. B. Coventry, M. D., Utica.

Anatomy and Physiology,
James Webster, M. D. Rochester,

Chemistry and Pharmacy,
James Hadley, M. D., Geneva.

Materia Medica and General Pathology,
John De La Mater, M. D.,

Principles and practice of Surgery,
Frank H. Hamilton, M. D., Rochester,

Adjunct Professor of Meteria Medica and General Pathology,
Thomas Rush Spencer, M. D.

Demonstrator of Anatomy,
Corydon La Ford M. D., Medina.

THOMAS SPENCER, Dean.
James Hadley, Registrar,

15-f Geneva, August 2, 1842.

NOTICE.

THE BANK OF MONTREAL having, under the Act 4 & 5 Vic. Cap. 98, established a Branch in the City of Toronto, and appointed WILLIAM WILSON, Esq. as Cashier and Agent thereof, the business hitherto carried on by the Bank of the People, will be continued by the said Branch Bank. And the Bank of Montreal hereby gives notice, that it assumes all the liabilities of the Bank of the People, holding itself responsible as heretofore, for the redemption of its NOTES, at the Office in Toronto, or Montreal, or Quebec, at the Current Rates of Exchange between the Eastern and Western sections of the Province.

Benjamin Thorne, Esq. having been appointed President of the Branch Bank, he will continue to act as heretofore; and is duly authorized to sign or accept the Notes, Drafts, or Checks issued at the Toronto Branch.

By Order of the Board of Directors,
BENJAMIN HOLMES.
Cashier Bank of Montreal.

Montreal, 1st August, 1842. 14

NOTICE.

THE BANK OF MONTREAL have established a BRANCH in this City, and appointed the undersigned Cashier, and agent thereof; the Business will be conducted in the Office of the Bank of the People.

Days of Discount—Tuesday and Friday. The business heretofore transacted by, and in the Office of the Bank of the People, will be conducted as usual by this Branch; the Bank of Montreal having assumed its Liabilities, is responsible for its Issues, and when required, will redeem its Notes at Montreal and Quebec, at the current Rates of Exchange.

By order,
W. WILSON,
Cashier & Agent.

Toronto, 1st August, 1842. 14

NOTICE.

THE Co-partnership formerly existing between the subscribers, under the firms of "PRICE & DAVIDSON," and "W. G. PRICE, & Co." were dissolved by mutual consent, on the first day of May last.

W. G. Price is authorized to collect the debts due to the late firm of W. G. Price & Co., and James Davidson those due to the late firm of Price & Davidson.

(Signed,) WILLIAM G. PRICE,
JAMES DAVIDSON.

Hamilton, 30th July, 1842. n-14

NOTICE is hereby given, that Five per Cent. of the Capital Stock of the Grand River Navigation Company, is called in, payable at the Gore Bank Hamilton, on or before the fifteenth day of September next.

Also, that all forfeited stock advertized for sale, on the first day of August last, is postponed until the sixteenth day of September next, and will be sold at 12 o'clock noon of that day, at the Company's Office Seneca, as the act directs.

JOHN JACKSON,
Secretary G. R. N. Company.

Office of the Grand River Navigation Company, Seneca, 5th Aug. 1842. n-14

NOTICE is hereby given, that application will be made to Parliament, at the ensuing session thereof, to pass an act of naturalization, in favour of the Rev. Abijah Blanchard, of the township of Pelham, in the Niagara District; the Rev. Levi Rose, of the township of Barton, in the Gore District; Ministers of the Presbyterian Church, and Mr. John F. A. S. Fayette, of the township of Waterloo, in the Wellington District; a probationer of said Church.

Barton, February 17th, 1842. 43

NOTICE is hereby given, that Application will be made at the next Session of the Legislature, for an Act to amend he Act of Incorporation of the City of Toronto, in such a manner as to give power to the Mayor, Aldermen and Commonalty to impose a tax on Pine Wood brought into the City for the use of Steam Boats, to be expended within the City; also, so as to enable the Corporation to enforce the collection of the Commutation of Statute Labour from persons residing within the City, by giving the power of imprisonment in the event of no sufficient distress; and also to elect the proportion of taxation within the Liberties, by making it one half, instead of one fourth of the amount imposed upon the inhabitants residing in the City.

Toronto, 8th March, 1842. 45

NOTICE is hereby given, that the Courts of Oyer and Terminer, and General Gaol Delivery, and of Assize and Nisi Prius, in and for the several Districts of that part of the Province of Canada, which formerly constituted Upper Canada, will be as follows:—

Western Circuit.

The Honourable the CHIEF JUSTICE.

Town.	District.	
Sandwich,	Western,	Mon. 19th Sept.
Goderich,	Huron,	Thur. 29th Sept.
London,	London,	Tues 4th October.
Guelph,	Wellington,	Fri. 14th October.

Niagara Circuit.

The Honourable Mr. JUSTICE MCLEAN.

Woodstock,	Brock,	Mon. 19th Sept.
Simcoe,	Talbot,	Fri 23d Sept.
Hamilton,	Gore,	Mon. 26th Sept.
Niagara,	Niagara,	Mon. 24th Oct.

Home Circuit.

The Honourable Mr. JUSTICE JONES.

Peterborough,	Colborne,	Thur 20th Oct.
Cobourg,	Newcastle,	Thur. 27th Oct.

Midland Circuit.

The Honourable Mr. JUSTICE HAGERMAN.

Picton,	Prince Edward,	Tues. 13th Sept.
Brockville,	Johnstown,	Mon. 19th Sept.
Kingston,	Midland,	Mon. 26th Sept.
Belleville,	Victoria,	Mon. 10th Oct.

Eastern Circuit.

The Honourable Mr JUSTICE MACAULAY.

Cornwall,	Eastern,	Mon. 19th Sept.
Perth,	Bathurst,	Tues. 27th Sept.
Bytown,	Dalhousie,	Wedns. 5th Oct.
L'Original,	Ottawa,	Mon. 10th Oct.

Home District.

Assize and Nisi Prius.

The Honourable Mr. JUSTICE MCLEAN.
Monday, 10th October.

Court of Oyer and Terminer.

The Honourable the CHIEF JUSTICE.
Tuesday, 25th October.

Of which all Sheriffs, Coroners, Magistrates, Gaolers, and other Peace Officers, are commanded to take notice.

By Order of the Court.
CHARLES C. SMALL.
14 *Clerk of the Crown and Pleas.*

Dissolution of Partnerships.

THE Co-partnerships heretofore existing between the undersigned, under the respective firms of "K. M. SUTHERLAND & Co." and "ROSS & Co." in Toronto, are this day dissolved by mutual consent.

All persons indebted to the said firms, will please settle their accounts with K. M. Sutherland or J. B. Sutherland, and all debts due by the said firms, will be liquidated by them.

(Signed) K. M. SUTHERLAND,
J. B. SUTHERLAND,
DONALD ROSS.

Toronto, 11th May, 1842. st-16

NOTICE is hereby given, that a Petition will be presented to the Provincial Legislature, the ensuing Session, praying that no act may pass the House to authorize the admission in any Court of Justice in this Province, or in any Judicial proceeding whatever, of the evidence taken or to be taken under any Commission issued out of the Court of Queen's Bench, in the Province of Canada, or out of the Court of Chancery, to prove the last will and testament of the late Thomas Clark, of the township of Stamford, deceased, and further praying that the House will not interpose, by passing any act which may be a variance with the usual Legislative course provided by the existing law of the land in such case,—the will of the said Thomas Clark being made in England in 1831,—a probate (on proof thereof) could have been obtained in Great Britain, on paying the Queen's Revenue or Stamp duty thereon.

JAMES F. BABY,
Heir to his brother the late
Raymond Baby, Esq., deceased.

Toronto, Canada, June 30th, 1842. 12

NOTICE is hereby given, that application will be made at the next Session of the Legislature, by Petition, to annex the townships of Bayham, South and North Dorchester, Blanchard, Downie, North Easthope, Wilmot, and that part of the townships of Dumfries and Brantford lying West of the Grand River, to the District of Brock. 24

PUBLIC Notice is hereby given, that the Partnership heretofore existing between JAMES BOULTON & GEORGE BROCK, under the firm of BOULTON & BROCK, Solicitors, in the town of Niagara, was dissolved by mutual consent, on the 19th day of June last. ni-11

NOTICE.—Application will be made at the next sitting of the Legislature, for a Charter to Incorporate a Company for the Manufacture of Salt, at the "Hyde-Rheums," on the River Aux Sable, in township of Bosanquet, in the Western District. 20

TAKE Notice, that application will be made at the next Session of the Provincial Legislature, for an Act to authorize the admission in any Court of Justice in this Province, or in any judicial proceeding whatever, of the evidence to be taken under any Commission issued out of the Court of Queen's Bench, in and for that part of the Province of Canada, formerly Upper Canada, or out of the Court of Chancery, to prove the last Will and Testament of the late Thomas Clarke, of the township of Stomford, deceased, in any cause or proceeding in which it may be necessary to use or prove such will, in the same manner as if a Commission for the examination of the witnesses to, and proof of the same had been issued in the particular cause or proceeding in which such evidence may be required.

STRACHAN & CAMERON,
Solicitors and Agents of
the Executors of the late
Thomas Clarke.

Toronto, 12th May, 1842. 2

Printed by R. STANTON, Printer to the QUEEN'S MOST EXCELLENT MAJESTY

Upper Canada Gazette.

VOL. XVII. TORONTO, THURSDAY, SEPTEMBER 1, 1842. NO. 17.

By Authority.

LEGISLATIVE ASSEMBLY,
Kingston, 19th *June*, 1841.

Resolved 66.—That before any Petition is presented to this House, for leave to bring in a private Bill, whether for the erection of a Bridge or Bridges, for the regulation of a Common, for the making of any Turnpike Road, or for granting to any individual or individuals any exclusive rights or privilege whatsoever, or for the alteration or renewing of any Act of the Provincial Parliament, for the like purpose; notice of such application shall be given in one of the Newspapers of the District, published in the English and one in the French language, if any is published therein, and also by a notice affixed on the Church doors of the Parishes or Townships that such application may affect, or in the most public place where there is no Church, during two months at least before such Petition is presented.

Resolved 67.—That hereafter this House will not receive any Petitions for private Bills after the first fifteen days of each Session.

Resolved 70.—That before any Petition praying leave to bring in a private Bill for the erection of a Toll Bridge, is presented to this House, the Person or Persons purposing to Petition for such Bill, shall upon giving the notice prescribed by the 66th Rule, also, at same time, and in the same manner give a notice, stating the rates which they intend to ask, the extent of the privilege, the height of the Arches, the interval between the abutments or piers, for the passage of Rafts and Vessels, and mentioning whether they purpose to erect a Draw Bridge, or not, and the dimensions of such Draw Bridge.

Resolved 71.—That all the expenses and costs attending on Private Bills giving any exclusive privilege or advantage, and the relative proceedings in this House thereon, ought not to fall upon the Public, and that it is just and reasonable that part of such expenses and costs should be supported by those who apply for the said Bills; and that after this Session a sum not less than £20 be deposited in the hands of the Clerk of this House by the Petitioners, before the second reading of any such Bill.

W. B. LINDSAY,
Clerk Assembly.

Mem.—No Printed Petition shall in any case be received; nor shall any Petition be received unless real signatures be subscribed on the same sheet or sheets of Parchment or Paper, on which such Petition is transmitted. 10

In the Queen's Bench.

Ottawa District, } BY virtue of a writ
to wit. } of Fieri Facias, issued out of Her Majesty's Court of Queen's Bench, and to me directed, against the lands and tenements which were of Alexander MacDonell, deceased, at the time of his death in the hands of Donald MacDonell and Archibald McLean, executors of the last will and testament of the said Alexander McDonell, deceased, at the suit of Thomas Hall Johnson, I have seized and taken the following lands and tenements, viz:—the undivided halves of lots No. 20 and 21, in the second concession of Plantagenet, all of which said lands and tenements will be exposed to public sale, on Monday the 3rd day of October next, at the Court House in the town of L'Orignal, at 12 o'clock noon.

CHARLES P. TREADWELL,
Sheriff, O. D.

Sheriff's Office, L'Orignal,
1st July, 1842. i-16

Ottawa District, } PUBLIC notice is
to wit. } hereby given, that by virtue of certain writs to me directed, for the sale of certain lands in the said District, situate in the townships of Hawkesbury, Caledonia, Alfred and Plantagenet, in the county of Prescott, and in the townships of Clarence, Cumberland, Gloucester Osgoode, Russell and Cambridge, in the county of Russell, and which said lands have been duly advertised by the Treasurer of the said District, in the Upper Canada Gazette, dated the sixth day of November 1841, as being eight years in arrear for Taxes, the said several lands will be exposed by me, at Public Auction, for payments of the arrears of Assessments, pursuant to the provisions of an act passed in the seventh year of the reign of His Majesty King William the fourth, intitled, "An Act to amend the laws now in force, regulating the sale of lands for the arrears of Taxes, and for other purposes therein mentioned," at the Court House in the village of L'Orignal, on Wednesday the twentieth day of April next, at twelve o'clock at noon, being the second day of the sitting of the Court of General Quarter Sessions of the Peace for the said District.

C. P. TREADWELL,
Sheriff, Ottawa District.

Sheriff's Office, L'Orignal,
November 10th, 1841. i-15

Adjourned Sale of Lands for Taxes.

Ottawa District, } THE lands advertised
to wit. } by the Treasurer of the Ottawa District, in the Upper Canada Gazette of the 29th of October last, said lands having been this day offered for sale according to the Statute, will be sold on Wednesday the 16th day of June next, at the Court House, at 12 o'clock at noon, as the law directs.

C. P. TREADWELL,
Sheriff, Ottawa District.

Sheriff's Office, L'Orignal,
2nd April, 1841.

Such lands as have not been sold for the want of purchasers stands adjourned until Wednesday the 21st day of September next, at 12 o'clock at noon, at the Court House in L'Orignal.

C. P. TREADWELL,
Sheriff, Ottawa District.

Sheriff's Office, L'Orignal,
16th day of June, 1842. 15-i

District of Johnstown, } BY virtue of a
to wit. } writ of Fieri Facias, issued out of Her Majesty's Court of Queen's Bench, and to me directed, against the lands and tenements of George McKelvey, at the suit of George Weatherhead Arnold, I have seized and taken in execution, the west or upper part or half of lot number 18, in the 2nd concession in the township of Lansdown, in the District of Johnstown, containing one hundred acres, more or less, which land will be sold on Thursday the twenty-fourth day of November next, at 12 o'clock noon, at the Court House in Brockville.

ADIEL SHERWOOD,
Sheriff, J. D.

Sheriff's Office, Brockville,
23rd August, 1842. i-17

In the Queen's Bench.

District of Johnstown, } BY virtue of
to wit. } several writs of Fieri Facias, issued out of Her Majesty's Court of Queen's Bench, and to me directed, against the lands and tenements of John Stewart, one &c. at the suits of Joseph Sifton and Oliver O. A. Gould, I have seized and taken in execution as belonging to the said John Stewart, lot No. 9 in the second concession of the township of Oxford, two hundred acres more or less, which I shall expose for sale, at the Court

porary Court House in Brockville, on Saturday the 8th of October next, at 12 o'clock, noon.

ADIEL SHERWOOD,
Sheriff, J. D.

Brockville, 17th August, 1842. i-16

District of Johnstown, to wit. } BY virtue of a writ of Fieri Facias, issued out of Her Majesty's Court of Queen's Bench, and to me directed, against the lands and tenements which were of Abraham Dayton, deceased, at the time of his death in the hands of Thomas Freel and Peter Howard, executors of the last will and testament of the said Abraham Dayton, deceased, to be administered at the suit of Liba M. Phillips, I have seized and taken in execution lot number 16, P. C. of Elizabethtown, beginning at a post in the second concession, marked 1½ then south 55 degrees west, nine chains and a half, thence north 24 degrees west, 105 chains and 27 links, thence north 55 degrees east, nine chains and a half, thence south 24 degrees east, to the place of beginning: all that part or parcel of land being part of the west half of lot number 17, in the second concession of the township of Elizabethtown, laying on the west side of the King's Highway, or Turnpike Road, leading across said lot, commencing on the north side of the said turnpike road, at a post standing on the limit or division line, run between the north east and south west halves of lot number 17, in the second concession of Elizabethtown aforesaid, thence running north 24 degrees west, 29 chains to the allowance for road in the rear of said concession, thence south 55 degrees west, nine chains sixty links to the limits between lots numbers 17 and 18, thence south 24 degrees east, 20 chains to the turnpike road aforesaid, thence north 81 degrees east, eleven chains and sixty links to the place of beginning; all being in the county of Leeds, District of Johnstown and Province of Upper Canada, all which said land will be sold on Saturday the 12th day of November next, at 12 o'clock noon, at the Court House in Brockville.

ADIEL SHERWOOD,
Sheriff, J. D.

Sheriff's Office, Brockville,
11th August, 1842. 16-i

District of Johnstown, to wit. } BY virtue of a writ of Fieri Facias, issued out of Her Majesty's Court of Queen's Bench, and to me directed, against the lands and tenements of Thomas Hussey, at the suit of Erastus Gates, Durant Josephet McLean and Samuel Philips, I have seized and taken in execution, the west half of lot number four, and the east half of lot number five, in the first concession of the township of Elizabeth town, in the county of Leeds, and in the District of Johnstown, which said land will be sold on Saturday, the nineteenth day of November next, at twelve o'clock noon, at the Court House Brockville.

ADIEL SHERWOOD,
Sheriff, J. D.

Sheriff's Office, Brockville,
15th August, 1842. 16-i

In the District Court.

District of Johnstown, to wit. } NOTICE is hereby given, that by virtue of a warrant of Attachment, issued out of Her Majesty's District Court, at Brockville, and to me directed, against the estate of William Cowan, an absconding or concealed debtor, at the suit of Ephraim Dunham, Esquire, for the sum of twenty-five pounds, twelve shillings and six pence, I have seized all the estate, real as well as personal, of the said William Cowan, and unless the said William Cowan return within the jurisdiction of the said Court, and put in bail to the said action, or cause the claim of the said Ephraim Dunham, to be discharged within three calendar months, all the real and personal estate of the said William Cowan, or so much thereof as may be necessary, will be sold to satisfaction of the said claim

ADIEL SHERWOOD,
Sheriff, J. D.

Per J. L. SCHOFIELD,
15-su Deputy Sheriff.

First published in Gazette, Aug. 18, 1842.

ATTACHMENT.

Johnstown District, to wit. } BY virtue of a writ of Attachment issued out of the Court of Queen's Bench, at Toronto, and to me directed, against the estate real as well as personal of Asa Webster, an absconding or concealed debtor, at the suit of William Wilson, for the sum of three hundred and eighty-three pounds, eighteen shillings and two pence, I have seized all the estate real as well as personal, of the said Asa Webster, and unless the said Asa Webster return within the jurisdiction of the said Court, and put in bail to the action within three calendar months, or cause the said claim to be discharged, all the real and personal estate of the said Asa Webster, or so much thereof as may be necessary, will be held liable for the payment of the said claim.

ADIEL SHERWOOD,
Sheriff, J. D.

Sheriff's Office, Brockville,
6th August, 1842. sn-15

First published in Gazette, Aug. 18, 1842.

In the Queen's Bench.

District of Johnstown, to wit. } BY virtue of a writ of Fieri Facias, issued out of Her Majesty's Court of Queen's Bench, and to me directed, against the lands and tenements of Edward Murphy, at the suit of Henry Graham Esq. I have seized and taken in execution broken lot number three, in the ninth concession of Leeds, 45 acres, and the west half of lot thirteen, in the third concession of Yonge, one hundred acres, which land will be sold by auction, at the Court House in Brockville, at 4 o'clock, P. M. on the 24th day of September next.

ADIEL SHERWOOD,
Sheriff, J. D.

Sheriff's Office, Brockville,
30th July, 1842. i-14

Midland District, to wit. } BY virtue of an Alias writ of Fieri Facias, issued out of the Midland District Court, and to me directed, against the lands and tenements of John Stuart Smith, at the suit of Edmund V. Armstrong, I have seized and taken in execution the life estate of the above named defendant, in the premises now occupied by the Hon. G. H. Markland, which said life interest will be sold on Tuesday the 8th day of November next, at 12 o'clock noon, at the Court House in the town of Kingston.

ALLAN MACDONELL,
Sheriff, M. D.

Sheriff's Office, Kingston,
4th August, 1842. i-14

In the Queen's Bench.

Midland District, to wit. } BY virtue of an Attachment, issued out of Her Majesty's Court of Queen's Bench, and to me directed, against the estate of Thompson McCleary, an absconding or concealed debtor, to satisfy Richard Pett, for the sum of thirty-two pounds, one shilling and four pence, of lawful money of the Province of Canada, I have seized all the estate real and personal of the said Thompson McCleary, and unless the said Thompson McCleary return within the jurisdiction of the said Court, and put in bail to the action, or cause the said claim to be discharged within three calendar months all the estate real and personal of the said Thompson McCleary, or so much thereof as may be necessary, will be held liable for the payment, benefit and satisfaction, of the said claim.

ALLAN MACDONELL,
Sheriff, M. D.

Sheriff's Office, Kingston,
19th July, 1842. sn-12

First published in Gazette, July 28, 1842

In the District Court.

Midland District, to wit. } BY virtue of a writ of Attachment, issued out of the Midland District Court, and to me directed, against the estate real and personal of William Cross, an absconding or concealed debtor, at the suit of James Williamson, for the sum of fifteen pounds, I have seized all the estate real as well as personal, of the said William Cross, and unless the said William Cross return within the jurisdiction of the said Court, and put in bail to the action within three calendar months, or cause the said claim to be discharged, all the real and personal estate of the said William Cross, or so much thereof as may be necessary, will be held liable for the payment, benefit and satisfaction of the said claim.

A. MACDONELL,
Sheriff, M. D.

an-10

First published in Gazette, July 14, 1842.

In the District Court.

Canada, Colborne District, to wit. } BY virtue of a writ of Attachment issued out of the Colborne District Court, and to me directed, against the estate real and personal of Stephen Holroyd, an absconding or concealed debtor, at the suit of Elias Burnham, for the sum of twenty-five pounds currency, I have seized and taken all the estate real and personal of the said Stephen Holroyd, and unless the said Stephen Holroyd return within the jurisdiction of the said Court, and put in bail to the action, or cause the said claim to be discharged within three calendar months, the real and personal estate of the said Stephen Holroyd, or so much thereof as may be necessary, will be held liable for the payment and satisfaction of said claim.

W. S. CONGER,
Sheriff, C. D.

Sheriff's Office, Peterboro,
7th July, 1842. sn-11

First published in Gazette, July 21st, 1842.

In the Queen's Bench.

Canada, Colborne District, to wit. } BY virtue of a warrant of Attachment issued out of Her Majesty's Court of Queen's Bench, at Toronto, and to me directed, against the estate real and personal of John Sawers,

an absconding or concealed debtor, to satisfy Thomas Knox, for the sum of fifty five pounds and fifteen shillings currency, I have seized all the estate real and personal of the said John Sawers, and unless the said John Sawers return within the jurisdiction of the said Court, and put in bail to the action, or cause the said claim to be discharged within three calendar months, all the estate real and personal of the said John Sawers, or so much thereof as may be necessary, will be held liable for the payment and satisfaction of said claim.

W. S. CONGER,
Sheriff, C. D.

Sheriff's Office, Peterboro,
July 1842. sn-11

First published in Gazette, July 21st, 1842

In the District Court.

Canada, Colborne District, to wit. } BY virtue of a writ of Attachment, issued out of Her Majesty's Colborne District Court, and to me directed, against the estate, real and personal of Henry McQuaid, an absconding or concealed debtor, at the suit of John Crosier, for the sum of seventeen pounds, seventeen shillings and three pence, I have seized and taken all the estate real and personal, of the said Henry McQuaid, and unless the said Henry Mc Quaid return within the jurisdiction of the said Court, and put in bail to the action, or cause the said claim to be discharged within three calendar months, the real and personal estate of the said Henry McQuaid, or so much thereof as may be necessary, will be held liable for the payment and satisfaction of said claim.

W. S. CONGER, Sheriff, C. D.

Sheriff's Office, Peterboro,
10th June, 1842. sn 7

First published in Gazette, June 23, 1842

Sheriff's Sale Postponed.

William Taylor, *Plaintiff.*
vs.
James Benson, *Defendant.*

Newcastle District, to wit: } THE sale of lands in the above cause, is further postponed until Saturday the 1st day of October next, to take place at the same place and hour.

H. RUTTAN, Sheriff.

Sheriff's Office. Cobourg,
August 13, 1842. 16-i

Sheriff's Sale of Lands.

ON Saturday the 16th day of July 1842, at 12 o'clock at noon, will be sold by public auction at the Court House, in the City of Toronto, the undermentioned lands and tenements, taken in execution in the following suits viz:—

In the Queen's Bench.
The President, Directors and Company of the Bank of Upper Canada,
vs.
George Ridout.
In the Queen's Bench.
John Murdock Murchison,
vs.
George Ridout.
In the Queen's Bench.
William T. Kennedy,
vs.
George Ridout.
In the Queen's Bench.
William Salmon,
vs.
George Ridout.
In the Queen's Bench.
Benjamin Thorne,
vs.
George Ridout.
In the Queen's Bench.
William Henry Boulton,
vs.
George Ridout.
Robert Forsyth Maitland and Edward James Snow Maitland,
vs.
George Ridout.
In the Queen's Bench.
Joseph Wells,
vs.
George Ridout.
In the Queen's Bench.
Archibald Laurie, John Laurie and James Laurie,
vs.
George Ridout.

Lots Nos. 19 and 20, in the first concession, township of Scarborough; and part of the south half of lot No. 19, in the 2nd concession of Scarborough, containing 425 acres, upon which there is 100 acres of land under good improvement, with a good frame house and barn erected thereon; lots No. 32, and 33, in the 5 h concession of the township of Whitchurch; lots Nos. 10, 11, 12 and 13, north of Simcoe Place, and lots Nos. 18, 19, 20 and 21, South of Russell Square, city of Toronto, upon which lots there is a large and commodious house, with out-houses, &c. &c. This property is without exception, one of the most valuable and pleasant situations in the city, being bounded by Market street, King street and John street, and adjoining the Government House; also, lots Nos. 9, 10 and 11, on Maria street; and lot No. 9, Phœbe street, being a part of Park lots Nos. 14 and 15, in the 1st concession from the bay, in the city of Toronto, upon which lots valuable buildings are erected thereon.

W. B. JARVIS, Sheriff

Sheriff's Office, 6th June, 1842. 5-i

The above sale, is postponed till the 3rd day of September next, at the hour and place above mentioned. i-12

SHERIFF'S SALE OF LANDS.

On the 3rd day of September 1842, at 12 o'clock, at noon.

WILL be sold by Public Auction, at the Court House, in the City of Toronto, the undermentioned lands and tenements, by virtue of Writs of Execution in the following suits, viz:—

In the Queen's Bench.
John Grubb,
vs.
Alexander McVean.

Lots Nos. 6 and 7, in the 8th concession northern division, in the Gore of Toronto, 400 acres.

In the Queen's Bench.
Sarah McKenzie,
vs.
James Armstrong.

The east half of lot No. 30, in the 8th concession east of Hurontario street, township of Mulmer.

In the Queen's Bench.
Rowland Burr,
vs.
Samuel Brown.

Lot No. 16, in the 3rd concession west of Hurontario street, township of Caledon, one acre of lot No. 10, in the 1st concession, west centre road, township of Totonto, upon which there is a good house.

In the Queen's Bench.
Alexander Gillespie and George Moffatt,
vs.
David John Smith, administrator of Robert Craig, deceased.

Lot No. 11, in the fifth concession, township of Sunnidale.

In the Home District Court.
Edward Shae,
vs.
Daniel Wright.

South west quarter of lot No. 21, in the 10th concession township of Brock.

In the Queen's Bench.
John McAulay,
vs.
Kenneth McKenzie.

Part of lot No. 27, in the broken front concession, township of Whitby, ¾ of an acre, part of the town plot of Windsor.

In the Queen's Bench.
Amos Cummings,
vs.
Frederick Usher, Michael Silk, George Spears, John Spears, Patrick Freeman, Thomas Freeman, Edmund Drury, James Dunn and Thomas Poole.

Lot No. 19, in the 2nd concession, township of Vespra, with considerable improvements thereon.

In the Home District Court.
Thomas Clarkson,
vs.
John Smith Osborne.

Lot No. 25, in the 3rd concession, west side of yonge street, township of York, 100 acres, 70 acres of which are under good improvements, with a house and barn erected thereon.

W. B. JARVIS,
Sheriff, H. D.

Sheriff's Office, 10th May, 1842. i-12

SHERIFF'S SALE OF LANDS.

On the 3rd day of September 1842, at 12 o'clock, at noon.

WILL be sold by Public Auction, at the Court House in the City of Toronto, the undermentioned lands and tenements, by virtue of Writ of Venditioni Exponas, in the following suit, viz:—

In the Queen's Bench.
Charles Hadley,
vs.
David Edgar

No. 4 & 6, west of Bayfield street, town of Barrie.
" 21 & 26, east of John street, do.
" 30, 33, 35, 43 & 44, west of John street, do.
" 60, north side of Elizabeth street, do.
" 60, south side of Elizabeth street, do.

and the west half of No. 18, 3rd concession, and lot 23, in the eleventh concession of the township of Vespra.

W. B. JARVIS,
Sheriff, H. D.

Sheriff's Office. 25th July, 1842. i-12

In the Queen's Bench.

Niagara District, to wit. } BY virtue of a writ of Fieri Facias, issued out of Her Majesty's Court of Queen's Bench, and to me directed, against the lands and tenements of Peter Hopkins, at the suit of James Boulton, Esq. one &c. I have seized and taken in execution as belonging to the said Peter Hopkins, lots No. 38 and 39, in the township of Thorold, which property I shall expose for sale, at the Sheriff's Office in the town of Niagara, on Saturday the 3rd of September next, at

12 o'clock noon, for cash only.

W. KINGSMILL,
Sheriff, N. D.

Sheriff's Office, Niagara,
July 2nd, 1842. i-12

In the Queen's Bench.

Niagara District, to wit. } BY virtue of a writ of Attachment, issued out of Her Majesty's Court of Queen's Bench, and to me directed, against the estate, real and personal, of Aaron Helmer, an absconding or concealed debtor, at the suit of David Thompson, for the sum of twenty-two pounds, eighteen shillings and eleven pence, I have seized all the estate, real and personal of the said Aaron Helmer, and unless the said Aaron Helmer return within the jurisdiction of the said Court and put in bail to the action, or cause the said claim to be discharged within three calendar months, all the estate real and personal, of the said Aaron Helmer, or so much thereof as may be necessary will be held liable for the payment, benefit and satisfaction of the said claim.

W. KINGSMILL,
Sheriff, N. D.

Sheriff's Office, Niagara,
June 30th, 1842. sn-7

First published in Gazette, June 23, 1842.

In the Queen's Bench.

Niagara District, to wit. } BY virtue of a writ of Attachment, issued out of Her Majesty's Court of Queen's Bench, and to me directed, against the estate, real and personal of Joseph A. Emerson and Jacob S Pratt, absconding or concealed debtors, at the suit of Hezekiah Davis, for the sum of two hundred pounds, I have seized all the estate, real and personal of the said Joseph A. Emerson and Jacob S. Pratt, and unless the said Joseph A. Emerson and Jacob S. Pratt return within the jurisdiction of the said Court, and put in bail to the action, or cause the said claim to be discharged within three calendar months, all the estate, real and personal of the said Joseph A. Emerson and Jacob S. Pratt, or so much thereof as may be necessary, will be held liable for the payment, benefit and satisfaction of the said claim.

W. KINGSMILL,
Sheriff, N. D.

Sheriff's Office, Niagara,
June 13th, 1842. sn-7

First published in Gazette, June 23, 1842.

Sheriff's Sales Gore District.

Ann Frail,
vs.
William Macdonell.
and also,
Edward Macdonell,
vs.
William Macdonell.

WILL be sold by public auction, at the Court House in the town of Hamilton, on the 10th October next, at 12 o'clock noon, the part of lot No. 15, in the first concession of west Flamboro' being one quarter of an acre, and being in the village of Dundas, taken in execution under writs in the above causes.

The President, Directors and Company of the Bank of Upper Canada,
vs.
Dennis Malone, et. al.

The President, Directors and Company of the Bank of Upper Canada,
vs.
Dennis Malone, et. al.

Will be sold at public auction, at the Court House in Hamilton, on the 10th October, at 12 o'clock noon, lots Nos. 132, 148 and 131, in the town of Hamilton, being taken in execution under writs in the above causes.

In the Queen's Bench.

By virtue of a writ of Fieri Facias, issued out of Her Majesty's Court of Queen's Bench, at Toronto, and to me directed, against the lands and tenements of William Kerby, at the suit of Margaret Turner, I have seized 45 acres of land on the east side of Dumfries-street, in the town of Brantford, and also, two islands formed by the Grand River, in the township of Brantford, all of which I will sell by public auction, at the Court House in the town of Hamilton, on the 10th October next.

In the Queen's Bench.

Benjamin Richmond,
vs.
Jonathan Davis, Administrator, &c.

By virtue of a writ of Fieri Facias, issued out of Her Majesty's Court of Queen's Bench, at Toronto, and to me directed, against the lands and tenements of Jonathan Davis, administrator of John Butt, deceased, I have seized lots Nos. 5 and 6, in the 7th concession of Barton, which property will be sold by public auction, at 12 o'clock noon, at the Court House in the town of Hamilton, on the 10th day of October next.

ALLAN MACDONELL,
Sheriff, G. D.

Sheriff's Office, Hamilton,
June 3 d, 1842. i-17

In the Queen's Bench.

Gore District, to wit. } NOTICE is hereby given, that by virtue of a writ of Attachment, issued out of Her Majesty's Court of Queen's Bench, and to me directed, against the estate of George Muma, an absconding or concealed debtor, to satisfy the demand of Calvin M'Question and John Fisher, for the sum of forty-five pounds and ten shillings, I have seized all the estate, real and personal of the said George Muma, and unless the said George Muma return within the jurisdiction of the said Court, and put in bail to the action, or cause the said claim to be discharged within three calendar months, all the estate real and personal of the said George Muma, or so much thereof as may be necessary, will be held liable for the payment, benefit and satisfaction of the said claim.

ALLAN MACDONELL,
Sheriff, G. D.

Sheriff's Office, Hamilton,
26th July, 1842. sn-13

First published in Gazette, Aug. 4, 1842

In the Queen's Bench.

Gore District, to wit. } NOTICE is hereby given, that by virtue of a writ of Attachment, issued out of Her Majesty's Court of Queen's Bench, and to me directed, against the estate of John Layton an absconding or concealed debtor, to satisfy the demand of Terence Branigan for thee sum of one hundred pounds, I hav seized all the estate real and personal, of the said John Layton, and unless the said John Layton return within the jurisdiction of the said Court, and put in bail to the action, or cause the said claim to be discharged within three calendar months, all the estate real and personal of the said John Layton, or so much thereof as may be necessary, will be held liable for the payment, benefit and satisfaction of the said claim.

ALLAN MACDONELL,
Sheriff, G. D.

Sheriff's Office, Hamilton,
26th July, 1842. sn-13

First published in Gazette, Aug. 4, 1842.

In the District Court.

London District, to wit. } BY virtue of a writ of Attachmet, issued out of Her Majesty's London District Court, and to me directed, against the estate of Amos Wheeler, an absconding or concealed debtor, at the suit of Lawrence Lawrason, for the sum of thirty-seven pounds, sixteen shillings and ten pence, I have seized all the estate real and personal of the said Amos Wheeler, and unless the said Amos Weeler return within the jurisdiction of the said Court, and put in bail to the action, or cause the said claim to be discharged within three calendar months, all the estate real and personal of the said Amos Wheeler, or so much thereof as may be necessary, will be held liable for the payment, benefit and satisfaction of said claim.

JAMES HAMILTON,
Sheriff, L. D.

Sheriff's Office, London,
June 7th, 1842. sn-9

First published in Gazette, 7th July, 1842.

In the Queen's Bench.

London District, to wit. } BY virtue of a writ of Attachment, issued out of Her Majesty's Court of Queen's Bench, and to me directed, against the estate real and personal of Amos Wheeler, an absconding or concealed debtor, at the suit of Elijah Leonard, for the sum of sixteen pounds, fourteen shillings, I have seized all the estate real and personal of the said Amos Wheeler, and unless the said Amos Wheeler return within the jurisdiction of the said Court, and put in bail to the action, or cause the said claim to be discharged within three calendar months, all the estate real and personal of the said Amos Wheeler, or so much thereof as may be necessary, will be held liable for the payment, benefit and satisfaction of said claim.

JAMES HAMILTON,
Sheriff, L. D.

Sheriff's Office, London,
June 27, 1842. sn-9

First published in Gazette, 7th July, 1842.

Dissolution of Co-Partnership.

THE Co-partnership heretofore existing between the undersigned, trading under the firm of "BEAVIS & BROWN," at the townships of Clarke and Darlington, in the Newcastle District, respectively, is this day dissolved by mutual consent; all claims against the said firm will be liquidated by John Beavis, and all debts due to it, be collected by the same, who is authorized to grant acquittances therefor, except the accounts at Darlington, which will be paid and collected by the said John Brown.

JOHN BEAVIS,
JOHN BROWN,

Clarke, August 2nd, 1842. sn-14

NOTICE.

THE BANK OF MONTREAL having, under the Act 4 & 5 Vic. Cap. 98, established a Branch in the City of Toronto, and appointed WILLIAM WILSON, Esq. as Cashier and Agent thereof, the business hitherto carried on by the Bank of the People, will be continued by the said Branch Bank. And the Bank of Montreal hereby gives notice, that it assumes all the liabilities of the Bank of the People, holding itself responsible as heretofore, for the redemption of its NOTES, at the Office in Toronto, or Montreal, or Quebec, at the Current Rates of Exchange between the Eastern and Western sections of the Province.

Benjamin Thorne, Esq. having been appointed President of the Branch Bank, he will continue to act as heretofore; and is duly authorized to sign or accept the Notes, Drafts, or Checks issued at the Toronto Branch.

By Order of the Board of Directors,
BENJAMIN HOLMES,
Cashier Bank of Montreal.

Montreal, 1st August, 1842. 14

NOTICE.

THE BANK OF MONTREAL have established a BRANCH in this City, and appointed the undersigned Cashier, and agent thereof; the Business will be conducted in the Office of the Bank of the People.

Days of Discount—Tuesday and Friday. The business heretofore transacted by, and in the Office of the Bank of the People, will be conducted as usual by this Branch; the Bank of Montreal having assumed its Liabilities, is responsible for its Issues, and when required, will redeem its Notes at Montreal and Quebec, at the current Rates of Exchange.

By order,
W. WILSON,
Cashier & Agent.

Toronto, 1st August, 1842. 14

NOTICE is hereby given, that Five per Cent. of the Capital Stock of the Grand River Navigation Company, is called in, payable at the Gore Bank Hamilton, on or before the fifteenth day of September next.

Also, that all forfeited stock advertized for sale, on the first day of August last, is postponed until the sixteenth day of September next, and will be sold at 12 o'clock noon of that day, at the Company's Office Seneca, as the act directs.

JOHN JACKSON,
Secretary G. R. N. Company.

Office of the Grand River Navigation Company, Seneca, 5th Aug. 1842. i-14

NOTICE is hereby given, that application will be made to Parliament, at the ensuing session thereof, to pass an act of naturalization, in favour of the Rev. Abijah Blanchard, of the township of Pelham, in the Niagara District; the Rev. Levi Rose, of the township of Barton, in the Gore District; Ministers of the Presbyterian Church, and Mr. John F. A. S. Fayette, of the township of Waterloo, in the Wellington District; a probationer of said Church.

Barton, February 17th, 1842. 43

MEDICAL COLLEGE
GENEVA, N. Y.

THE MEDICAL LECTURES will commence on the *first Tuesday in October*, and continue sixteen weeks.

Institutes and Practice of Medicine, *T. Spencer, M. D.*, Geneva.

Obstetrics and Medical Jurisprudence, *C. B. Coventry, M. D.*, Utica.

Anatomy and Physiology, *James Webster, M. D.* Rochester,

Chemistry and Pharmacy, *James Hadley, M. D.*, Geneva.

Materia Medica and General Pathology, *John De La Mater, M. D.*,

Principles and practice of Surgery, *Frank H. Hamilton, M. D.*, Rochester,

Adjunct Professor of Materia Medica and General Pathology, *Thomas Rush Spencer, M. D.*

Demonstrator of Anatomy, *Corydon La Ford M. D.*, Medina.

THOMAS SPENCER, Dean.

James Hadley, Registrar.

15-f Geneva, August 2, 1842.

NOTICE is hereby given, that application will be made at the next Session of the Legislature, for an Act to amend the Act of Incorporation of the City of Toronto, in such a manner as to give power to the Mayor, Aldermen and Commonalty to impose a tax on Pine Wood brought into the City for the use of Steam Boats, to be expended within the City; also, so as to enable the Corporation to enforce the collection of the Commutation of Statute Labour from persons residing within the City, by giving the power of imprisonment in the event of no sufficient distress; and also to alter the proportion of taxation within the Liberties, by making it one half, instead of one fourth of the amount imposed upon the inhabitants residing in the City.

Toronto, 8th March, 1842. 45

NOTICE is hereby given, that the Courts of Oyer and Terminer, and General Gaol Delivery, and of Assize and Nisi Prius, in and for the several Districts of that part of the Province of Canada, which formerly constituted Upper Canada, will be as follows:—

Western Circuit.

The Honourable the CHIEF JUSTICE.

Town.	District.	
Sandwich,	Western,	Mon. 19th Sept.
Goderich,	Huron,	Thr. 29th Sept.
London,	London,	Tues 4th October.
Guelph,	Wellington,	Fri. 14th October.

Niagara Circuit.

The Honourable Mr. JUSTICE MCLEAN.

Woodstock,	Brock,	Mon. 19th Sept.
Simcoe,	Talbot,	Fri 23rd Sept.
Hamilton,	Gore,	Mon. 26th Sept.
Niagara,	Niagara,	Mon. 24th Oct.

Home Circuit.

The Honourable Mr. JUSTICE JONES.

Peterborough,	Colborne,	Thur. 20th Oct.
Cobourg,	Newcastle,	Thur. 27th Oct.

Midland Circuit.

The Honourable Mr. JUSTICE HAGERMAN.

Picton,	Prince Edward,	Tues. 13th Sept.
Brockville,	Johnstown,	Mon. 19th Sept.
Kingston,	Midland,	Mon. 26th Sept.
Belleville,	Victoria,	Mon. 10th Oct.

Eastern Circuit.

The Honourable Mr JUSTICE MACAULAY.

Cornwall,	Eastern,	Mon. 19th Sept.
Perth,	Bathurst,	Tues. 27th Sept.
Bytown,	Dalhousie,	Wedns. 5th Oct.
L'Original,	Ottawa,	Mon. 10th Oct.

Home District.

Assize and Nisi Prius.

The Honourable Mr. JUSTICE MCLEAN.

Monday, 10th October.

Court of Oyer and Terminer.

The Honourable the CHIEF JUSTICE.

Tuesday, 25th October.

Of which all Sheriffs, Coroners, Magistrates, Gaolers, and other Peace Officers, are commanded to take notice.

By Order of the Court.
CHARLES C. SMALL,
Clerk of the Crown and Pleas.

14

TAKE Notice, that application will be made at the next Session of the Provincial Legislature, for an Act to authorize the admission in any Court of Justice in this Province, or in any judicial proceeding whatever, of the evidence to be taken under any Commission issued out of the Court of Queen's Bench, in and for that part of the Province of Canada, formerly Upper Canada, or out of the Court of Chancery, to prove the last Will and Testament of the late Thomas Clarke, of the township of Stomford, deceased, in any cause or proceeding in which it may be necessary to use or prove such will, in the same manner as if a Commission for the examination of the witnesses to, and proof of the same had been issued in the particular cause or proceeding in which such evidence may be required.

STRACHAN & CAMERON,
Solicitors and Agents of the Executors of the late Thomas Clarke.

Toronto, 12th May, 1842. 2

NOTICE is hereby given, that a Petition will be presented to the Provincial Legislature, the ensuing Session, praying that no act may pass the House to authorize the admission in any Court of Justice in this Province, or in any Judicial proceeding whatever, of the evidence taken or to be taken under any Commission issued out of the Court of Queen's Bench, in the Province of Canada, or out of the Court of Chancery, to prove the last will and testament of the late Thomas Clark, of the township of Stamford, deceased, and further praying that the House will not interpose, by passing any act which may be at variance with the usual Legislative course provided by the existing law of the land in such case,—the will of the said Thomas Clark being made in England in 1831,—a probate (on proof thereof) could have been obtained in Great Britain, on paying the Queen's Revenue or Stamp duty thereon.

JAMES F. BABY,
Heir to his brother the late Raymond Baby, Esq., deceased.

Toronto, Canada, June 30th, 1842. 12

Dissolution of Partnership.

THE Co-partnerships heretofore existing between the undersigned, under the respective firms of "K. M. SUTHERLAND & Co." and "ROSS & Co." in Toronto, are this day dissolved by mutual consent.

All persons indebted to the said firms, will please settle their accounts with K. M. Sutherland or J. B. Sutherland, and all debts due by the said firms, will be liquidated by them.

(Signed) K. M. SUTHERLAND,
J. B. SUTHERLAND,
DONALD ROSS.

Toronto, 11th May, 1842. st-16

NOTICE is hereby given, that application will be made at the next Session of the Legislature, by petition, to form a new District, composed of the Townships of Fitz-Roy, Pakenham, Darling, McNab, Horton, Ross, Westmeath, Pembroke, and the New Surveyed Townships, in the rear of the aforesaid named Townships, along with the Islands opposite on the Ottawa.

Packenham Mills, 6th Dec. 1841. 33

Printed by R. STANTON, Printer to the QUEEN'S MOST EXCELLENT MAJESTY

Upper Canada Gazette.

VOL. XVII. TORONTO, THURSDAY, SEPTEMBER 8, 1842. NO. 18.

By Authority.

LEGISLATIVE ASSEMBLY,
Kingston, 19th *June*, 1841.

Resolved 66.—That before any Petition is presented to this House, for leave to bring in a private Bill, whether for the erection of a Bridge or Bridges, for the regulation of a Common, for the making of any Turnpike Road, or for granting to any individual or individuals any exclusive rights or privilege whatsoever, or for the alteration or renewing of any Act of the Provincial Parliament, for the like purpose; notice of such application shall be given in one of the Newspapers of the District, published in the English and one in the French language, if any is published therein, and also by a notice affixed on the Church doors of the Parishes or Townships that such application may affect, or in the most public place where there is no Church, during two months at least before such Petition is presented.

Resolved 67.—That hereafter this House will not receive any Petitions for private Bills after the first fifteen days of each Session.

Resolved 70.—That before any Petition praying leave to bring in a private Bill for the erection of a Toll Bridge, is presented to this House, the Person or Persons purposing to Petition for such Bill, shall upon giving the notice prescribed by the 66th Rule, also, at same time, and in the same manner give a notice, stating the rates which they intend to ask, the extent of the privilege, the height of the Arches, the interval between the abutments or piers, for the passage of Rafts and Vessels, and mentioning whether they purpose to erect a Draw Bridge, or not, and the dimensions of such Draw Bridge.

Resolved 71.—That all the expenses and costs attending on Private Bills giving any exclusive privilege or advantage, and the relative proceedings in this House thereon, ought not to fall upon the Public, and that it is just and reasonable that part of such expenses and costs should be supported by those who apply for the said Bills; and that after this Session a sum not less than £20 be deposited in the hands of the Clerk of this House by the Petitioners, before the second reading of any such Bill.

W. B. LINDSAY,
Clerk Assembly.

Mem.—No Printed Petition shall in any case be received; nor shall any Petition be received unless real signatures be subscribed on the same sheet or sheets of Parchment or Paper, on which such Petition is transmitted. 10

In the Queen's Bench.

Ottawa District, to wit. } BY virtue of a writ of Fieri Facias, issued out of Her Majesty's Court of Queen's Bench, and to me directed, against the lands and tenements which were of Alexander MacDonell, deceased, at the time of his death in the hands of Donald MacDonell and Archibald McLean, executors of the last will and testament of the said Alexander McDonell, deceased, at the suit of Thomas Hall Johnston, I have seized and taken the following lands and tenements, viz:—the undivided halves of lots No. 20 and 21, in the second concession of Plantagenet, all of which said lands and tenements will be exposed to public sale, on Monday the 3rd day of October next, at the Court House in the town of L'Orignal, at 12 o'clock noon.

CHARLES P. TREADWELL,
Sheriff, O. D.

Sheriff's Office, L'Orignal,
1st July, 1842. 1-16

Ottawa District, to wit. } PUBLIC notice is hereby given, that by virtue of certain writs to me directed, for the sale of certain lands in the said District, situate in the townships of Hawkesbury, Caledonia, Alfred and Plantagenet, in the county of Prescott, and in the townships of Clarence, Cumberland, Gloucester Osgoode, Russell and Cambridge, in the county of Russell, and which said lands have been duly advertised by the Treasurer of the said District, in the Upper Canada Gazette, dated the sixth day of November 1841, as being eight years in arrear for Taxes, the said several lands will be exposed by me, at Public Auction, for payments of the arrears of Assessments, pursuant to the provisions of an act passed in the seventh year of the reign of His Majesty King William the fourth, intitled, "An Act to amend the laws now in force, regulating the sale of lands for the arrears of Taxes, and for other purposes therein mentioned," at the Court House in the village of L'Orignal, on Wednesday the twentieth day of April next, at twelve o'clock at noon, being the second day of the sitting of the Court of General Quarter Sessions of the Peace for the said District.

C. P. TREADWELL,
Sheriff, Ottawa District.

Sheriff's Office, L'Orignal,
November 10th, 1841. 1-15

Adjourned Sale of Lands for Taxes.

Ottawa District, to wit. } THE lands advertised by the Treasurer of the Ottawa District, in the Upper Canada Gazette of the 29th of October last, said lands having been this day offered for sale according to the Statute, will be sold on Wednesday the 15th day of June next, at the Court House, at 12 o'clock at noon, as the law directs.

C. P. TREADWELL,
Sheriff, Ottawa District.

Sheriff's Office, L'Orignal,
2nd April, 1842.

Such lands as have not been sold for the want of purchasers stands adjourned until Wednesday the 21st day of September next, at 12 o'clock at noon, at the Court House in L'Orignal.

C. P. TREADWELL,
Sheriff, Ottawa District.

Sheriff's Office, L'Orignal,
16th day of June, 1842. 15-18

In the District Court.

District of Johnstown, to wit. } BY virtue of a writ of Fieri Facias, issued out of Her Majesty's District Court at Brockville, and to me directed, against the lands and tenements of Hamilton D. Jessup, at the suit of Charles Bowman, I have seized and taken in execution a certain town lot, number twenty-six, fronting upon the north side of Henry-street, in Prescott, which said lot of land I shall offer for sale, at the Court House in Brockville, on Wednesday, the 30th November next, at 12 o'clock noon.

ADIEL SHERWOOD,
Sheriff, J. D.

Brockville, 30th August, 1842. 1-18

District of Johnstown, to wit. } BY virtue of a writ of Fieri Facias, issued out of Her Majesty's Court of Queen's Bench, and to me directed, against the lands and tenements of George McKelvey, at the suit of George Weatherhead Arnold, I have seized and taken in execution, the west or upper part or half of lot number 18, in the 2nd concession in the township of Lansdown, in the District of Johnstown, containing one hundred acres, more or less, which land will be sold on Thursday the twenty fourth day of November next, at 12 o'clock noon, at the

Court House in Brockville.

ADIEL SHERWOOD,
Sheriff, J. D.

Sheriff's Office, Brockville,
23rd August, 1842. i-17

In the Queen's Bench.

District of Johnstown, } BY virtue of several
to wit. } writs of Fieri Facias, issued out of Her Majesty's Court of Queen's Bench, and to me directed, against the lands and tenements of John Stewart, one &c. at the suits of Joseph Sifton and Oliver O. A. Gould, I have seized and taken in execution as belonging to the said John Stewart, lot No. 9, in the second concession of the township of Oxford, two hundred acres more or less, which I shall expose for sale, at the temporary Court House in Brockville, on Saturday the 8th of October next, at 12 o'clock, noon.

ADIEL SHERWOOD,
Sheriff, J. D.

Brockville, 17th August, 1842. i-16

District of Johnstown, } BY virtue of
to wit. } a writ of Fieri Facias, issued out of Her Majesty's Court of Queen's Bench, and to me directed, against the lands and tenements which were of Abraham Dayton, deceased, at the time of his death in the hands of Thomas Freel and Peter Howard, executors of the last will and testament of the said Abraham Dayton, deceased, to be administered at the suit of Ziba M. Phillips, I have seized and taken in execution lot number 16, P. C, of Elizabethtown, beginning at a post in the second concession, marked ⅛ then south 55 degrees west, nine chains and a half, thence north 24 degrees west, 105 chains and 27 links, thence north 55 degrees east, nine chains and a half, thence south 24 degrees east, to the place of beginning: all that part or parcel of land being part of the west half of lot number 17, in the second concession of the township of Elizabethtown, laying on the west side of the King's Highway, or Turnpike Road, leading across said lot, commencing on the north side of the said turnpike road, at a post standing on the limit or division line, run between the north east and south west halves of lot number 17, in the second concession of Elizabethtown aforesaid, thence running north 24 degrees west, 29 chains to the allowance for road in the rear of said concession, thence south 55 degrees west, nine chains sixty links to the limits between lots numbers 17 and 18, thence south 24 degrees east, 20 chains to the turnpike road aforesaid, thence north 81 degrees east, eleven chains and sixty links to the place of beginning; all being in the county of Leeds, District of Johnstown and Province of Upper Canada, all which said land will be sold on Saturday the 12th day of November next, at 12 o'clock noon, at the Court House in Brockville.

ADIEL SHERWOOD,
Sheriff, J. D.

Sheriff's Office, Brockville,
11th August, 1842. 16-i

District of Johnstown, } BY virtue of
to wit. } a writ of Fieri Facias, issued out of Her Majesty's Court of Queen's Bench, and to me directed, against the lands and tenements of Thomas Heney, in favour of Erastus G. Denaut, Joseph A. McLean and Samuel Phillips, I have seized and taken in execution, the west half of lot number four, and the east half of lot number five, in the first concession of the township of Elizabethtown, in the county of Leeds, and in the District of Johnstown, which said land will be sold on Saturday, the nineteenth day of November next, at twelve o'clock noon, at the Court House Brockville.

ADIEL SHERWOOD,
Sheriff, J. D.

Sheriff's Office, Brockville,
15th August, 1842. 16-i

In the District Court.

District of Johnstown, } NOTICE
to wit. } is hereby given, that by virtue of a warrant of Attachment, issued out of Her Majesty's District Court, at Brockville, and to me directed, against the estate of William Cowan, an absconding or concealed debtor, at the suit of Ephraim Dunham, Esquire, for the sum of twenty five pounds, twelve shillings and six pence, I have seized all the estate, real as well as personal, of the said William Cowan, and unless the said William Cowan return within the jurisdiction of the said Court, and put in bail to the said action, or cause the claim of the said Ephraim Dunham, to be discharged within three calendar months, all the real and personal estate of the said William Cowan, or so much thereof as may be necessary, will be held liable for the payment, benefit and satisfaction of the said claim

ADIEL SHERWOOD,
Sheriff, J. D.

Per J. L. SCHOFIELD,
15-sn Deputy Sheriff.

First published in Gazette, Aug. 18, 1842.

ATTACHMENT.

Johnstown District, } BY virtue of a
to wit. } writ of Attachment issued out of the Court of Queen's Bench, at Toronto, and to me directed, against the estate real as well as personal of Asa Webster, an absconding or concealed debtor, at the suit of William Wilson, for the sum of three hundred and eighty-three pounds, eighteen shillings and two pence, I have seized all the estate real as well as personal, of the said Asa Webster, and unless the said Asa Webster return within the jurisdiction of the said Court, and put in bail to the action within three calendar months, or cause the said claim to be discharged, all the real and personal estate of the said Asa Webster, or so much thereof as may be necessary, will be held liable for the payment of the said claim.

ADIEL SHERWOOD,
Sheriff, J. D.

Sheriff's Office, Brockville,
6th August, 1842. sn-15

First published in Gazette, Aug. 18, 1842.

In the Queen's Bench.

District of Johnstown, } BY virtue of a
to wit. } writ of Fieri Facias, issued out of Her Majesty's Court of Queen's Bench, and to me directed, against the lands and tenements of Edward Murphy, at the suit of Henry Graham Esq. I have seized and taken in execution broken lot number three, in the ninth concession of Leeds, 45 acres, and the west half of lot thirteen, in the third concession of Yonge, one hundred acres, which land will be sold by auction, at the Court House in Brockville, at 4 o'clock, P. M. on the 24th day of September next.

ADIEL SHERWOOD,
Sheriff, J. D.

Sheriff's Office, Brockville,
30th July, 1842. i-14

Sheriff's Sale Postponed.

THE sale of lands of Gideon Bowerman, advertised to take place at the Court House in the town of Picton, on Thursday September 1, 1842. at the hour of 12 o'clock noon, is postponed till Saturday the 1st day of October next, at the same place and hour.

OWEN McMAHON,
Sheriff, District Prince Edward.

Sheriff's Office, Picton,
1st Sept. 1842. i-13

In the Queen's Bench.

Midland District, } BY virtue of an
to wit. } Attachment, issued out of Her Majesty's Court of Queen's Bench, and to me directed, against the estate of Thompson McCleary, an absconding or concealed debtor, to satisfy Richard Port, for the sum of thirty-two pounds, one shilling and four pence, of lawful money of the Province of Canada, I have seized all the estate real and personal of the said Thompson McCleary, and unless the said Thompson McCleary return within the jurisdiction of the said Court, and put in bail to the action, or cause the said claim to be discharged within three calendar months all the estate real and personal of the said Thompson McCleary, or so much thereof as may be necessary, will be held liable for the payment, benefit and satisfaction, of the said claim.

ALLAN MACDONELL,
Sheriff, M. D.

Sheriff's Office, Kingston,
19th July, 1842. sn-12

First published in Gazette, July 28, 1842

In the District Court.

Midland District, } BY virtue of a writ
to wit. } of Attachment, issued out of the Midland District Court, and to me directed, against the estate real and personal of William Cross, an absconding or concealed debtor, at the suit of James Williamson, for the sum of fifteen pounds, I have seized all the estate real as well as personal, of the said William Cross, and unless the said William Cross return within the jurisdiction of the said Court, and put in bail to the action within three calendar months, or cause the said claim to be discharged, all the real and personal estate of the said William Cross, or so much thereof as may be necessary, will be held liable for the payment, benefit and satisfaction of the said claim.

A. MACDONELL,
sn-10 Sheriff, M. D.

First published in Gazette, July 14, 1842.

Midland District, } BY virtue of an
to wit. } Alias writ of Fieri Facias, issued out of the Midland District Court, and to me directed, against the lands and tenements of John Stuart Smyth, at the suit of Edmund W. Armstrong, I have seized and taken in execution the life estate of the above named defendant, in the premises now occupied by the Hon. G. H. Markland, which said life interest will be sold on Tuesday the 8th day of November next, at 12 o'clock noon, at the Court House in the town of Kingston.

ALLAN MACDONELL,
Sheriff, M. D.

Sheriff's Office, Kingston,
4th August 1842. i-14

In the District Court.

Canada, } BY virtue of a
Colborne District, } writ of Attachment issued out of the

Colborne District Court, and to me directed, against the estate real and personal of Stephen Holroyd, an absconding or concealed debtor, at the suit of Elias Burnham, for the sum of twenty-five pounds currency, I have seized and taken all the estate real and personal of the said Stephen Holroyd, and unless the said Stephen Holroyd return within the jurisdiction of the said Court and put in bail to the action, or cause the said claim to be discharged within three calendar months, the real and personal estate of the said Stephen Holroyd or so much thereof as may be necessary, will be held liable for the payment and satisfaction of said claim.

W. S. CONGER,
Sheriff, C. D.

Sheriff's Office, Peterboro,
7th July, 1842. sn-11

First published in Gazette, July 21st, 1842.

In the Queen's Bench.

Canada, } BY virtue of a
Colborne District, } warrant of Attachment issued out of Her Majesty's Court of Queen's Bench, at Toronto, and to me directed, against the estate real and personal of John Sawers, an absconding or concealed debtor, to satisfy Thomas Knox, for the sum of fifty five pounds and fifteen shillings currency, I have seized all the estate real and personal of the said John Sawers, and unless the said John Sawers return within the jurisdiction of the said Court, and put in bail to the action, or cause the said claim to be discharged within three calendar months, all the estate real and personal of the said John Sawers, or so much thereof as may be necessary, will be held liable for the payment and satisfaction of said claim.

W. S. CONGER,
Sheriff, C. D.

Sheriff's Office, Peterboro,
July 1842. sn-11

First published in Gazette, July 21st, 1842.

In the District Court.

Canada, } BY virtue of a
Colborne District, } writ of Attachment, issued out of Her Majesty's Colborne District Court, and to me directed, against the estate, real and personal of Henry McQuaid, an absconding or concealed debtor, at the suit of John Crosier, for the sum of seventeen pounds, seventeen shillings and three pence, I have seized and taken all the estate real and personal, of the said Henry McQuaid, and unless the said Henry Mc Quaid return within the jurisdiction of the said Court, and put in bail to the action, or cause the said claim to be discharged within three calendar months, the real and personal estate of the said Henry McQuaid, or so much thereof as may be necessary, will be held liable for the payment and satisfaction of said claim.

W. S. CONGER, Sheriff, C. D.

Sheriff's Office, Peterboro,
10th June, 1842. sn-7

First published in Gazette, June 23, 1842

In the District Court of the Newcastle District.

Newcastle District, } BY virtue of a
to wit. } writ of Attachment, issued out of the Newcastle District Court, and to me directed, against the estate real and personal of Jacob Vanalstine, an absconding or concealed debtor, at the suit of Joseph Bertram the younger, and Thomas Eyre, for the sum of fifteen pounds, nineteen shillings and five pence, I have seized all the estate, real and personal, of the said Jacob Vanalstine, and unless the said Jacob Vanalstine return within the jurisdiction of the said Court, and put in bail to the action, within three calendar months, or cause the said claim to be discharged, all the real and personal estate of the said Jacob Vanalstine, or so much thereof as may be necessary, will be held liable for the payment, benefit and satisfaction of the said claim.

H. RUTTAN, Sheriff.

Sheriff's Office, Cobourg,
August 29th, 1842. sn-18

First published in Gazette, Sept. 8, 1842.

Sheriff's Sale Postponed.

William Taylor, *Plaintiff.*
vs.
James Benson, *Defendant.*

Newcastle District, } THE sale of lands
to wit. } in the above cause, is further postponed until Saturday the 1st day of October next, to take place at the same place and hour.

H. RUTTAN, Sheriff.

Sheriff's Office, Cobourg,
August 13, 1842. 16-i

Sheriff's Sale of Lands.

ON Saturday the 16th day of July 1842, at 12 o'clock at noon, will be sold by public auction at the Court House, in the City of Toronto, the undermentioned lands and tenements, taken in execution in the following suits viz:—

In the Queen's Bench.
The President, Directors and Company of the Bank of Upper Canada,
vs.
George Ridout.

In the Queen's Bench.
John Murdock Murchison,
vs.
George Ridout.

In the Queen's Bench.
William T. Kennedy,
vs.
George Ridout.

In the Queen's Bench.
William Salmon,
vs.
George Ridout.

In the Queen's Bench.
Benjamin Thorne,
vs.
George Ridout.

In the Queen's Bench.
William Henry Boulton,
vs.
George Ridout.

Robert Forsyth Maitland and Edward James Snow Maitland,
vs.
George Ridout.

In the Queen's Bench.
Joseph Wells,
vs.
George Ridout.

In the Queen's Bench.
Archibald Laurie, John Laurie and James Laurie,
vs.
George Ridout.

Lots Nos. 19 and 20, in the first concession, township of Scarborough; and part of the south half of lot No. 19, in the 2nd concession of Scarborough, containing 425 acres, upon which there is 100 acres of land under good improvement, with a good frame house and barn erected thereon; lots No. 32, and 33, in the 5th concession of the township of Whitchurch, and Nos. 10, 11, 12 and 13, north of Simcoe Place, and lots Nos. 18, 19, 20 and 21, South of Russell Square, city of Toronto, upon which lots there is a large and commodious house, with out-houses, &c. &c. This property is without exception, one of the most valuable and pleasant situations in the city, being bounded by Market street, King street and John street, and adjoining the Government House; also, lots Nos. 9, 10 and 11, on Maria street, and lot No. 9, Phœbe street, being a part of Park lots Nos. 14 and 15, in the 1st concession from the bay, in the city of Toronto, upon which lots valuable buildings are erected thereon.

W. B. JARVIS, Sheriff.

Sheriff's Office, 6th June, 1842. 6-t

The above sale, is postponed till the 29th day of October next, at the hour and place above mentioned. 18-y

SHERIFF'S SALE OF LANDS.

On the 3rd day of September 1842, at 12 o'clock, at noon.

WILL be sold by Public Auction, at the Court House, in the City of Toronto, the undermentioned lands and tenements, by virtue of Writs of Execution in the following suits, viz:—

In the Queen's Bench.
Sarah McKenzie,
vs.
James Armstrong.

The east half of lot No. 30, in the 8th concession east of Hurontario street, township of Mulmer.

In the Queen's Bench.
Rowland Burr,
vs.
Samuel Brown.

Lot No. 16, in the 3rd concession west of Hurontario street, township of Caledon, one acre of lot No. 10, in the 1st concession, west centre road, township of Toronto, upon which there is a good house.

In the Queen's Bench.
Alexander Gillespie and George Moffatt,
vs.
David John Smith, administrator of Robert Craig, deceased.

Lot No. 11, in the fifth concession, township of Sunnidale.

In the Home District Court.
Edward Skue,
vs.
Daniel Wright.

South west quarter of lot No. 21, in the 10th concession township of Brock.

In the Queen's Bench.
John McAulay,
vs.
Kenneth McKenzie.

Part of lot No. 27, in the broken front concession, township of Whitby, ¼ of an acre, part of the town plot of Windsor.

In the Queen's Bench.
Amos Cummings,
vs.
Frederick Usher, Michael Silk, George Spearn, John Spearn, Patrick Freeman, Thomas Freeman, Edmund Drury, James Dunn and Thomas Poole.

Lot No. 19, in the 2nd concession, township of Vespra, with considerable improvements thereon.

In the Home District Court.
Thomas Clarkson,
vs.
John Smith Osborne.

Lot No. 25, in the 3rd concession, west side of yonge street, township of York, 100 acres, 70 acres of which are under good improvements, with a house and barn erected thereon.

The above sale, is postponed till the 29th day of October next, at the same place and hour.

W. B. JARVIS,
Sheriff, H. D.

Sheriff's Office, 19th May, 1842. i-12

SHERIFF'S SALE OF LANDS.

On the 3rd day of September 1842, at 12 o'clock, at noon.

WILL be sold by Public Auction, at the Court House in the City of Toronto, the undermentioned lands and tenements, by virtue of Writ of Venditioni Exponas, in the following suit, viz:—

In the Queen's Bench.

Charles Hadley,
vs.
David Edgar

No. 4 & 6, west of Bayfield street, town of Barrie.
" 21 & 26, east of John street, do.
" 30, 33, 35, 43 & 44, west of John street, do.
" 60, north side of Elizabeth street, do.
" 60, south side of Elizabeth street, do.
and the west half of No. 18, 3rd concession, and lot 23, in the eleventh concession of the township of Vespra.

The above sale, is postponed till the 29th day of October next, at the same place and hour.

W. B. JARVIS,
Sheriff, H. D.

Sheriff's Office, 25th July, 1842. i-12

In the Queen's Bench.

Niagara District, to wit. } BY virtue of a writ of Attachment, issued out of Her Majesty's Court of Queen's Bench, and to me directed, against the estate, real and personal, of Aaron Helmer, an absconding or concealed debtor, at the suit of David Thompson, for the sum of twenty-two pounds, eighteen shillings and eleven pence, I have seized all the estate, real and personal of the said Aaron Helmer, and unless the said Aaron Helmer return within the jurisdiction of the said Court and put in bail to the action, or cause the said claim to be discharged within three calendar months, all the estate real and personal, of the said Aaron Helmer, or so much thereof as may be necessary, will be held liable for the payment, benefit and satisfaction of the said claim,

W. KINGSMILL,
Sheriff, N. D.

Sheriff's Office, Niagara,
June 30th, 1842. sn-7
First published in Gazette, June 23, 1842.

In the Queen's Bench.

Niagara District, to wit. } BY virtue of a writ of Attachment, issued out of Her Majesty's Court of Queen's Bench, and to me directed, against the estate, real and personal of Joseph A. Emerson and Jacob S. Pratt, absconding or concealed debtors, at the suit of Hezekiah Davis, for the sum of two hundred pounds, I have seized all the estate, real and personal of the said Joseph A. Emerson and Jacob S. Pratt, and unless the said Joseph A. Emerson and Jacob S. Pratt return within the jurisdiction of the said Court, and put in bail to the action, or cause the said claim to be discharged within three calendar months, all the estate, real and personal of the said Joseph A. Emerson and Jacob S. Pratt, or so much thereof as may be necessary, will be held liable for the payment, benefit and satisfaction of the said claim.

W. KINGSMILL,
Sheriff, N. D

Sheriff's Office, Niagara,
June 13th, 1842. sn-7
First published in Gazette, June 23, 1842.

Sheriff's Sales Gore District.

Ann Frail,
vs.
William Macdonell,
and also,
Edward Macdonell,
vs.
William Macdonell.

WILL be sold by public auction, at the Court House in the town of Hamilton, on the 10th October next, at 12 o'clock noon, the east of lot No. 15, in the first concession of west Flamboro' being one quarter of an acre, and being in the village of Dundas, taken in execution under writs in the above causes.

The President, Directors and Company of the Bank of Upper Canada,
vs.
Dennis Malone, et. al.

The President, Directors and Company of the Bank of Upper Canada,
vs.
Dennis Malone, et. al.

Will be sold at public auction, at the Court House in Hamilton, on the 10th October, at 12 o'clock noon, lots Nos. 132, 148 and 131, in the town of Hamilton, being taken in execution under writs in the above causes.

In the Queen's Bench.

By virtue of a writ of Fieri Facias, issued out of Her Majesty's Court of Queen's Bench, at Toronto, and to me directed, against the lands and tenements of William Kerby, at the suit of Margaret Turner, I have seized 45 acres of land on the east side of Dumfries-street, in the town of Brantford, and also, two islands formed by the Grand River, in the township of Brantford, all of which I will sell by public auction, at the Court House in the town of Hamilton, on the 10th October next.

In the Queen's Bench.

Benjamin Richmond,
vs.
Jonathan Davis, Administrator, &c.

By virtue of a writ of Fieri Facias, issued out of Her Majesty's Court of Queen's Bench, at Toronto, and to me directed, against the lands and tenements of Jonathan Davis, administrator of John Butt, deceased, I have seized lots Nos. 5 and 6, in the 7th concession of Barton, which property will be sold by public auction, at 12 o'clock noon, at the Court House in the town of Hamilton, on the 10th day of October next.

ALLAN MACDONELL,
Sheriff, G. D.

Sheriff's Office, Hamilton,
June 3 d, 1842. i-17

In the Queen's Bench.

Gore District, to wit. } NOTICE is hereby given, that by virtue of a writ of Attachment, issued out of Her Majesty's Court of Queen's Bench, and to me directed, against the estate of George Muma, an absconding or concealed debtor, to satisfy the demand of Calvin M'Question and John Fisher, for the sum of forty-five pounds and ten shillings, I have seized all the estate, real and personal of the said George Muma, and unless the said George Muma return within the jurisdiction of the said Court, and put in bail to the action, or cause the said claim to be discharged within three calendar months, all the estate real and personal of the said George Muma, or so much thereof as may be necessary, will be held liable for the payment, benefit and satisfaction of the said claim.

ALLAN MACDONELL,
Sheriff, G. D.

Sheriff's Office, Hamilton,
26th July, 1842. sn-13
First published in Gazette, Aug. 4, 1842.

In the Queen's Bench.

Gore District, to wit. } NOTICE is hereby given, that by virtue of a writ of Attachment, issued out of Her Majesty's Court of Queen's Bench, and to me directed, against the estate of John Layton an absconding or concealed debtor, to satisfy the demand of Terence Branigan for thee sum of one hundred pounds, I hav seized all the estate real and personal, of the said John Layton, and unless the said John Layton return within the jurisdiction of the said Court, and put in bail to the action, or cause the said claim to be discharged within three calendar months, all the estate real and personal of the said John Layton, or so much thereof as may be necessary, will be held liable for the payment, benefit and satisfaction of the said claim

ALLAN MACDONELL,
Sheriff, G. D

Sheriff's Office, Hamilton,
26th July, 1842. sn-13
First published in Gazette, Aug. 4, 1842.

ATTACHMENTS.

Wellington District, to wit. } BY virtue of a writ of Attachment issued out of Her Majesty's Court of Queen's Bench, at Toronto, and to me directed, against the lands and tenements which were of Gordon Ross Munro, deceased, at the time of his death, in the hands of William Buchanan, executor of the last will and testament of the said William Buchanan, deceased, I have seized and taken as belonging to the said Gordon Ross Munro, deceased, all the estate real as well as personal of the said Gordon Ross Munro, and unless the said Gordon Ross Munro return within the jurisdiction of the said Court, and put in bail to the action, or cause the said claim to be discharged within three calendar months, all the estate real and personal of the said Gordon Ross Munro, or so much thereof as may be necessary, will be held liable for the payment, benefit and satisfaction of the said claim.

GEORGE J. GRANGE,
Sheriff, W. D.

Sheriff's Office, Guelph,
September 2, 1842. sn-18
First published in Gazette, Sept. 8, 1842.

In the District Court.

London District, to wit. } BY virtue of a writ of Attachmet, issued out of Her Majesty's London District Court, and to me directed, against the estate of Amos Wheeler, an absconding or concealed debtor, at the suit of Lawrence Lawrason, for the sum of thirty-seven pounds, sixteen shillings and ten pence, I have seized all the estate real and personal of the said Amos Wheeler, and unless the said Amos Wheeler return within the jurisdiction of the said Court, and put in bail to the action, or cause the said claim to be discharged within three calendar months, all the estate real and personal of the said Amos Wheeler, or so much thereof as may be necessary, will be held liable for the payment, benefit and satisfaction of said claim.

JAMES HAMILTON,
Sheriff, L. D.

Sheriff's Office, London,
June 7th, 1842. sn 9
First published in Gazette, 7th July, 1842.

In the Queen's Bench.

London District, to wit. } BY virtue of a writ of Attachment, issued out of Her Majesty's Court of Queen's Bench, and to me directed, against the estate real and personal of Amos Wheeler, an absconding or concealed debtor, at the suit of Elijah Leonard, for the sum of sixteen pounds, fourteen shillings, I have seized all the estate real and personal of the said Amos Wheeler, and unless the said Amos Wheeler return within the jurisdiction of the said Court, and put in bail to the action, or cause the said claim to be discharged within three calendar months, all the estate real and personal of the said Amos Wheeler, or so much thereof as may be necessary, will be held liable for the payment, benefit and satisfaction of said claim.

JAMES HAMILTON,
Sheriff, L. D.

Sheriff's Office, London,
June 27, 1842. sn-9
First published in Gazette, 7th July, 1842

Western District, to wit. } BY virtue of a writ of Fieri Facias, issued out of Her Majesty's Court of Queen's Bench, and to me directed, against the lands and tenements which were of William Buchanan deceased, at the time of his death, in the hands of William Buchanan, executor of the last will and testament of the said William Buchanan, deceased, to be administered at the suit of Hew Mathewson, I have seized and taken as belonging to the said William Buchanan, deceased, at the time of his death, in the hands of William Buchanan, executor as aforesaid, the south part of lot No. 23, and the south part of lot No. 24, in the fourth concession of the township of Gosfield, containing 150 acres, more or less.

Which proper y I will offer for sale, at the Court House in the town of Sandwich on Saturday, the fifteenth day of October next, at 12 o'clock noon, for cash only.

All persons having any claims on the above property, will please make the same known to me, on or before the day of sale.

GEORGE WADE FOOTT.
Sheriff, W D

Sheriff's Office, Sandwich,
18th July, 1842. i-18

Sheriff's Sale.

William Kelly and Hector Kilbourn, } *—Plaintiffs,*
vs.
Peter Scratch and Benjamin P. Cahoon, } *Defendants.*—

Western District, to wit. } BY virtue of a writ of Fieri Facias, issued out of Her Majesty's Court of Queen's Bench, and to me directed, against the lands and tenements of the above named defendants, I have seized and taken in execution the following property, namely: lot No. 4, in the first concession, eastern division, township of Gosfield, and lot No. 16, in concession A township of Mersea, 200 acres, both in the county of Essex, and District aforesaid.

Which property I shall offer for sale, at the Court House in the town of Sandwich, on Saturday the 19th day of November next, at 12 o'clock at noon, for cash only.

All persons having any claims on the above property, are requested to make the same known to me, on or before the day of sale.

GEORGE WADE FOOTT.
Sheriff, W. D.

Sheriff's Office, Sandwich,
July 27, 1842. i-16

Dissolution of Co-Partnership.

THE Co-partnership heretofore existing between the undersigned, trading under the firm of "BEAVIS & BROWN," at the townships of Clarke and Darlington, in the Newcastle District, respectively, is this day dissolved by mutual consent; all claims against the said firm will be liquidated by John Beavis, and all debts due to it, be collected by the same, who is authorized to grant acquittances therefor, except the accounts at Darlington, which will be paid and collected by the said John Brown.

JOHN BEAVIS,
JOHN BROWN.

Clarke, August 2nd, 1842. sn-14

NOTICE.

THE BANK OF MONTREAL having, under the Act 4 & 5 Vic. Cap. 98, established a Branch in the City of Toronto, and appointed WILLIAM WILSON, Esq. as Cashier and Agent thereof, the business hitherto carried on by the Bank of the People, will be continued by the said Branch Bank. And the Bank of Montreal hereby gives notice, that it assumes all the liabilities of the Bank of the People, holding itself responsible as heretofore, for the redemption of its NOTES, at the Office in Toronto, or Montreal, or Quebec, at the Current Rates of Exchange between the Eastern and Western sections of the Province.

Benjamin Thorne, Esq. having been appointed President of the Branch Bank, he will continue to act as heretofore; and is duly authorized to sign or accept the Notes, Drafts, or Checks issued at the Toronto Branch.

By Order of the Board of Directors,
BENJAMIN HOLMES,
Cashier Bank of Montreal.

Montreal, 1st August. 1842. 14

NOTICE.

THE BANK OF MONTREAL have established a BRANCH in this City, and appointed the undersigned Cashier, and agent thereof; the Business will be conducted in the Office of the Bank of the People.

Days of Discount—Tuesday and Friday. The business heretofore transacted by, and in the Office of the Bank of the People, will be conducted as usual by this Branch; the Bank of Montreal having assumed its Liabilities, is responsible for its issues, and when required, will redeem its Notes at Montreal and Quebec, at the current Rates of Exchange.

By order,
W. WILSON,
Cashier & Agent.

Toronto, 1st August, 1842. 14

NOTICE is hereby given, that Five per Cent. of the Capital Stock of the Grand River Navigation Company, is called in, payable at the Gore Bank Hamilton, on or before the fifteenth day of September next.

Also, that all forfeited stock advertised for sale, on the first day of August last, is postponed until the sixteenth day of September next, and will be sold at 12 o'clock noon of that day, at the Company's Office, Seneca, as the act directs.

JOHN JACKSON,
Secretary G. R. N. Company.

Office of the Grand River Navigation Company, Seneca, 9th Aug. 1842. i-14

NOTICE is hereby given, that application will be made at the next Session of the Legislature, by Petition, to annex the townships of Bayham, South and North Dorchester, Blanchard, Dowmin, North Easthope, Wilmot, and that part of the townships of Dumfries and Brantford lying West of the Grand River, to the District of Brock. 24

PUBLIC Notice is hereby given, that the Partnership heretofore existing between JAMES BOULTON & GEORGE BROCK, under the firm of BOULTON & BROCK, Solicitors, in the town of Niagara, was dissolved by mutual consent, on the 19th day of June last. si-11

NOTICE.—Application will be made at the next sitting of the Legislature, for a Charter to Incorporate a Company for the Manufacture of Salt, at the "Hyde-Rheums," on the River Aux Sable, in township of Bosanquet, in the Western District. 20

NOTICE is hereby given, that application will be made at the next Session of the Legislature, to define the westerly limit of the County of Norfolk, and to annex to said County the Township of Bayham.

February 14th, 1842. 42

A LATE ACT of this Province having created a Municipal Council for the District of Niagara, it becomes necessary and expedient that an Act of Incorporation for Police and other local purposes be obtained for this Town.

NOTICE is therefore hereby given, by the Trustees of the Market Reservations, that application will be made to the Provincial Legislature, at its next Session, for such Incorporation, and enabling the present Trustees to surrender to the Board of Police, for the benefit of the Market and the Town, the land held by them, as also the Securities and the Funds accrued and increasing. 35

Niagara, Dec. 27th, 1841.

NOTICE is hereby given, that application will be made to Parliament, at the ensuing session thereof, to pass an act of naturalization, in favour of the Rev. Abijah Blanchard, of the township of Pelham, in the Niagara District; the Rev. Levi Rose, of the township of Barton, in the Gore District; Ministers of the Presbyterian Church, and Mr. John F. A. S. Esquire, of the township of Waterloo, in the Wellington District; a probationer of said Church.

Burton, February 17th, 1842. 43

NOTICE is hereby given, that application will be made at the next Session of the Legislature, for an Act to amend the Act of Incorporation of the City of Toronto, in such a manner as to give power to the Mayor, Aldermen and Commonalty to impose a tax on Pine Wood brought

into the City for the use of Steam Boats to be expended within the City; also so as to enable the Corporation to enforce the collection of the Commutation of Statute Labour from persons residing within the City, by giving the power of imprisonment in the event of no sufficient distress; and also to alter the proportion of taxation within the Liberties, by making it one-half, instead of one fourth of the amount imposed upon the inhabitants residing in the City.

Toronto, 8th March, 1842. 45

NOTICE is hereby given, that the Courts of Oyer and Terminer, and General Gaol Delivery, and of Assize and Nisi Prius, in and for the several Districts of that part of the Province of Canada, which formerly constituted Upper Canada, will be as follows—

Western Circuit.

The Honourable the CHIEF JUSTICE.

Town.	District.	
Sandwich,	Western,	Mon. 19th Sept.
Goderich,	Huron,	Thur. 29th Sept.
London,	London,	Tues 4th October.
Guelph,	Wellington,	Fri. 14th October.

Niagara Circuit.

The Honourable Mr. JUSTICE McLEAN.

Woodstock,	Brock,	Mon. 19th Sept.
Simcoe,	Talbot,	Fri 23 d Sept.
Hamilton,	Gore,	Mon. 26 h Sept.
Niagara,	Niagara,	Mon. 24th Oct.

Home Circuit.

The Honourable Mr. JUSTICE JONES.

Peterborough,	Cilbarne,	Thur 20 h Oct.
Cobourg,	Newcastle,	Thur. 27th Oct.

Midland Circuit.

The Honourable Mr. JUSTICE HAGERMAN.

Picton,	Prince Edward,	Tues. 13th Sept.
Brockville,	Johnstown,	Mon. 19th Sept
Kingston,	Midland,	Mon. 26th Sept.
Belleville,	Victoria,	Mon. 10 h Oct.

Eastern Circuit.

The Honourable Mr JUSTICE MACAULAY.

Cornwall,	Eastern,	Mon. 19 h Sept.
Perth,	Bathurst,	Tues. 27 h Sept.
Bytown,	Dalhousie,	Wednes. 5th Oct.
L'Original,	Ottawa,	Mon. 10th Oct.

Home District.

Assize and Nisi Prius.

The Honourable Mr. JUSTICE McLEAN.

Monday, 10th October.

Court of Oyer and Terminer.

The Honourable the CHIEF JUSTICE.

Tuesday, 25 h October.

Of which all Sheriffs, Coroners, Magistrates, Gaolers, and other Peace Officers, are commanded to take notice.

By Order of the Court.

CHARLES O. SMALL,
16 *Clerk of the Crown and Pleas.*

TAKE Notice, that application will be made at the next Session of the Provincial Legislature, for an Act to authorize the admission in any Court of Justice in this Province, or in any judicial proceeding whatever, of the evidence to be taken under any Commission issued out of the Court of Queen's Bench, in and for that part of the Province of Canada, formerly Upper Canada, or out of the Court of Chancery, to prove the last Will and Testament of the late Thomas Clarke, of the township of Stamford, deceased, in any cause or proceeding in which it may be necessary to use or prove such will, in the same manner as if a Commission for the examination of the witnesses to, and proof of the same had been issued in the particular cause or proceeding in which such evidence may be required.

STRACHAN & CAMERON,
Solicitors and Agents of
the Executors of the late
Thomas Clarke.

Toronto, 12th May, 1842. 2

NOTICE is hereby given, that a Petition will be presented to the Provincial Legislature, the ensuing Session, praying that no act may pass the House to authorize the admission in any Court of Justice in this Province, or in any Judicial proceeding whatever, of the evidence taken or to be taken under any Commission issued out of the Court of Queen's Bench, in the Province of Canada, or out of the Court of Chancery, to prove the last will and testament of the late Thomas Clark, of the township of Stamford, deceased, and further praying that the House will not interpose, by passing any act which may be at variance with the usual Legislative course provided by the existing law of the land in such case,—the will of the said Thomas Clark being made in England in 1831,—a probate (on proof thereof) could have been obtained in Great Britain, on paying the Queen's Revenue or Stamp duty thereon.

JAMES F. BABY,
Heir to his brother the late
Raymond Baby, Esq., deceased.

Toronto, Canada, June 30th, 1842. 12

Dissolution of Partnerships.

THE Co-partnerships heretofore existing between the undersigned, under the respective firms of "K. M. SUTHERLAND & Co" and "Ross & Co." in Toronto, are this day dissolved by mutual consent.

All persons indebted to the said firms, will please settle their accounts with K. M. Sutherland or J. B. Sutherland, and all debts due by the said firms, will be liquidated by them.

(Signed) K. M. SUTHERLAND,
J. B. SUTHERLAND,
DONALD ROSS.

Toronto, 11th May, 1842. st-16

NOTICE is hereby given, that application will be made at the next Session of the Legislature, by petition, to form a new District, composed of the Townships of Fitz-Roy, Pakenham, Darling, McNab, Horton, Ross, Westmeath, Pembroke, and the New Surveyed Townships in the rear of the aforesaid named Townships, along with the Islands opposite on the Ottawa.

Packenham Mills, 6th Dec. 1841. 3s

MEDICAL COLLEGE
GENEVA, N. Y.

THE MEDICAL LECTURES will commence on the *first Tuesday in October*, and continue sixteen weeks.

Institutes and Practice of Medicine,
T. Spencer, M. D., Geneva.

Obstetrics and Medical Jurisprudence,
C. J. Lucenty, M. D., Utica.

Anatomy and Physiology,
James Webster, M. D. Rochester

Chemistry and Pharmacy,
James Hadley, M. D., Geneva.

Materia Medica and General Pathology,
John De La Mater, M. D.,

Principles and practice of Surgery,
Frank H. Hamilton, M. D., Rochester,

Adjunct Professor of Materia Medica and General Pathology,
Thomas Rush Spencer, M. D.

Demonstrator of Anatomy,
Corydon La Ford M. D., Medina.

THOMAS SPENCER, Dean.
James Hadley, Registrar.

15-f Geneva, August 2, 1842.

Printed by R. STANTON, Printer to the QUEEN's MOST EXCELLENT MAJESTY.

Upper Canada Gazette.

VOL. XVII. TORONTO, THURSDAY, SEPTEMBER 15, 1842. NO. 19.

By Authority.

In the Queen's Bench.

Ottawa District, to wit. } BY virtue of a writ of Fieri Facias, issued out of Her Majesty's Court of Queen's Bench, and to me directed, against the lands and tenements which were of Alexander McDonell, deceased, at the time of his death in the hands of Donald Mc Donell and Archibald McLean, executors of the last will and testament of the said Alexander McDonell, deceased, at the suit of Thomas Hall Johnson, I have seized and taken the following lands and tenements, viz:—the undivided halves of lots number 20 and 21, in the second concession of Plantagenet, all of which said lands and tenements will be exposed to public sale, on Saturday the 22nd day of October next, at the Court House in the town of L'Orignal at 12 o'clock, noon.

C. P. TREADWELL,
Sheriff, O. D.

Sheriff's Office, L'Orignal,
1st July, 1842. i-19

In the Queen's Bench.

Ottawa District, to wit. } BY virtue of a writ of Venditioni Exponas, issued out of Her Majesty's Court of Queen's Bench, and to me directed, against the lands and tenements of John Claus, at the suit of Silas B. Downer, Charles D. Hall, Samuel B. Foster, the younger, and George B. De Forest, I have seized and taken the following lands viz:—lots No. 17 and 19, in the fourth concession, and the south half of lot No. 20 in the fifth concession, of East Hawkesbury, in the said District, all of which said lands I will expose to public sale, on Monday the 7th day of November next, at 12 o'clock noon, at the Court House in the town of L'Orignal.

C. P. TREADWELL,
Sheriff, O. D.

Sheriff's Office, L'Orignal,
6th August, 1842. i-19

In the Queen's Bench.

Ottawa District, to wit. } BY virtue of a writ of Fieri Facias, issued out of Her Majesty's Court of Queen's Bench, and to me directed, against the lands and tenements which were of Alexander MacDonell, deceased, at the time of his death in the hands of Donald MacDonell and Archibald McLean, executors of the last will and testament of the said Alexander McDonell, deceased, at the suit of Thomas Hall Johnson, I have seized and taken the following lands and tenements, viz:—the undivided halves of lots No. 20 and 21, in the second concession of Plantagenet, all of which said lands and tenements will be exposed to public sale, on Monday the 3rd day of October next, at the Court House in the town of L'Orignal, at 12 o'clock noon.

CHARLES P. TREADWELL,
Sheriff, O. D.

Sheriff's Office, L'Orignal,
1st July, 1842. i-16

Ottawa District, to wit. } PUBLIC notice is hereby given, that by virtue of certain writs to me directed, for the sale of certain lands in the said District, situate in the townships of Hawkesbury, Caledonia, Alfred and Plantagenet, in the county of Prescott, and in the townships of Clarence, Cumberland, Gloucester Osgoode, Russell and Cambridge, in the county of Russell, and which said lands have been duly advertised by the Treasurer of the said District, in the Upper Canada Gazette, dated the six h day of November 1841, as being eight years in arrear for Taxes, the said several lands will be exposed by me, at Public Auction, for payments of the arrears of Assessments, pursuant to the provisions of an act passed in the seventh year of the reign of His Majesty King William the fourth, intitled, "An Act to amend the laws now in force, regulating the sale of lands for the arrears of Taxes, and for other purposes therein mentioned," at the Court House in the village of L'Orignal, on Wednesday the twentieth day of April next, at twelve o'clock at noon, being the second day of the sitting of the Court of General Quarter Sessions of the Peace for the said District.

C. P. TREADWELL,
Sheriff, Ottawa District.

Sheriff's Office, L'Orignal,
November 10th, 1841. i-15

Adjourned Sale of Lands for Taxes.

Ottawa District, to wit. } THE lands advertised by the Treasurer of the Ottawa District, in the Upper Canada Gazette of the 29th of October last, said lands having been this day offered for sale according to the Statute, will be sold on Wednesday the 16 h day of June next, at the Court House, at 12 o'clock at noon, as the law directs.

C. P. TREADWELL,
Sheriff, Ottawa District.

Sheriff's Office, L'Orignal,
2nd April, 1841.

Such lands as have not been sold for the want of purchasers stands adjourned until Wednesday the 21st day of September next, at 12 o'clock at noon, at the Court House in L'Orignal.

C. P. TREADWELL,
Sheriff, Ottawa District.

Sheriff's Office, L'Orignal,
10th day of June, 1842. 15s

In the District Court.

District of Johnstown, to wit. } BY virtue of a writ of Fieri Facias, issued out of Her Majesty's District Court at Brockville, and to me directed, against the lands and tenements of Hamilton D. Jessup, at the suit of Charles Bowman, I have seized and taken in execution a certain town lot, number twenty-six, fronting upon the north side of Henry-street, in Prescott, which said lot of land I shall offer for sale, at the Court House in Brockville, on Wednesday, the 30th November next, at 12 o'clock noon.

ADIEL SHERWOOD,
Sheriff, J. D.

Brockville, 30th August, 1842. i-18

District of Johnstown, to wit. } BY virtue of a writ of Fieri Facias, issued out of Her Majesty's Court of Queen's Bench, and to me directed, against the lands and tenements of George McKelvey, at the suit of George Weatherhead Arnold, I have seized and taken in execution, the west or upper part or half of lot number 18, in the 2nd concession in the township of Lansdown, in the District of Johnstown, containing one hundred acres, more or less, which land will be sold on Thursday the twenty-fourth day of November next, at 12 o'clock noon, at the Court House in Brockville.

ADIEL SHERWOOD,
Sheriff, J. D.

Sheriff's Office, Brockville,
23rd August, 1842. i-17

In the Queen's Bench.

District of Johnstown, to wit. } BY virtue of several writs of Fieri Facias, issued out of Her Majesty's Court of Queen's Bench, and to me directed, against the lands and tenements of John Stewart, one &c. at the suits of Joseph Sifton and Oliver O. A. Gould, I have seized and taken in execution as belonging to the said John Stewart, lot No. 9, in the second concession of the township of Oxford, two hundred acres more or less, which I shall expose for sale, at the temporary Court House in Brockville, on Saturday the 8th of October next, at 12 o'clock, noon.

ADIEL SHERWOOD,
Sheriff, J. D.

Brockville, 17th August, 1842. i-16

District of Johnstown, } to wit. } BY virtue of a writ of Fieri Facias, issued out of Her Majesty's Court of Queen's Bench, and to me directed, against the lands and tenements which were of Abraham Dayton, deceased, at the time of his death in the hands of Thomas Freel and Peter Howard, executors of the last will and testament of the said Abraham Dayton, deceased, to be administered at the suit of Ziba M. Phillips, I have seized and taken in execution lot number 16, P. C. of Lansdowntown, beginning at a post in the second concession, marked ‡‡ then south 55 degrees west, nine chains and a half, thence north 24 degrees west, 105 chains and 27 links, thence north 55 degrees east, nine chains and a half, thence south 24 degrees east, to the place of beginning: all that part or parcel of land being part of the west half of lot number 17, in the second concession of the township of Elizabethtown, laying on the west side of the King's Highway, or Turnpike Road, leading across said lot, commencing on the north side of the said turnpike road, at a post standing on the limit or division line, run between the north east and south west halves of lot number 17, in the second concession of Elizabethtown aforesaid, thence running north 24 degrees west, 29 chains to the allowance for road in the rear of said concession, thence south 55 degrees west, nine chains sixty links to the limits between lots numbers 17 and 18, thence south 24 degrees east, 20 chains to the turnpike road aforesaid, thence north 81 degrees east, eleven chains and sixty links to the place of beginning; all being in the county of Leeds, District of Johnstown and Province of Upper Canada, all which said land will be sold on Saturday the 12th day of November next, at 12 o'clock noon, at the Court House in Brockville.

ADIEL SHERWOOD,
Sheriff, J. D.

Sheriff's Office, Brockville,
11th August, 1842. 16-

District of Johnstown, } to wit. } BY virtue of a writ of Fieri Facias, issued out of Her Majesty's Court of Queen's Bench, and to me directed, against the lands and tenements of Thomas Hussey, in favour of Erastus G. Dennut, Joseph A. McLean and Samuel Phillips, I have seized and taken in execution, the west half of lot number four, and the east half of lot number five, in the first concession of the township of Elizabeth town, in the county of Leeds, and in the District of Johnstown, which said land will be sold on Saturday, the nineteenth day of November next, at twelve o'clock noon, at the Court House, Brockville.

ADIEL SHERWOOD,
Sheriff, J. D

Sheriff's Office, Brockville,
15th August, 1842. 16

In the District Court.

District of Johnstown, } to wit. } NOTICE is hereby given, that by virtue of a warrant of Attachment, issued out of Her Majesty's District Court, at Brockville, and to me directed, against the estate of William Cowan, an absconding or concealed debtor, at the suit of Ephraim Dunham, Esquire, for the sum of twenty five pounds, twelve shillings and six pence, I have seized all the estate, real as well as personal of the said William Cowan, and unless the said William Cowan return within the jurisdiction of the said Court, and put in bail to the said acti n, or cause the claim of the said Ephraim Dunham, to be discharged within three calendar months, all the real and personal estate of the said William Cowan, or so much thereof as may be necessary, will be held liable for the payment, benefit and satisfaction of the said claim.

ADIEL SHERWOOD,
Sheriff, J. D.

Per J. L. SCHOFIELD,
15 sn Deputy Sheriff.

First published in Gazette, Aug. 18, 1842.

ATTACHMENT.

Johnstown District, } to wit. } BY virtue of a writ of Attachment issued out of the Court of Queen's Bench, at Toronto, and to me directed, against the estate real as well as personal of Asa Webster, an absconding or concealed debtor, at the suit of William Wilson, for the sum of three hundred and eighty-three pounds, eighteen shillings and two pence, I have seized all the estate real as well as personal, of the said Asa Webster, and unless the said Asa Webster return within the jurisdiction of the said Court, and put in bail to the action within three calendar months, or cause the said claim to be discharged, all the real and personal estate of the said Asa Webster, or so much thereof as may be necessary, will be held liable for the payment of the said claim.

ADIEL SHERWOOD,
Sheriff, J. D.

Sheriff's Office, Brockville,
6th August, 1842. sn-15

First published in Gazette, Aug. 18, 1842.

In the Queen's Bench.

District of Johnstown, } to wit. } BY virtue of a writ of Fieri Facias, issued out of Her Majesty's Court of Queen's Bench, and to me directed, against the lands and tenements of Edward Murphy, at the suit of Henry Granam Esq. I have seized and taken in execution broken lot number three, in the ninth concession of Leeds, 45 acres, and the west half of lot thirteen, in the third concession of Yonge, one hundred acres, which land will be sold by auction, at the Court House in Brockville, at 4 o'clock, P. M. on the 24th day of September next.

ADIEL SHERWOOD,
Sheriff, J. D.

Sheriff's Office, Brockville,
30th July, 1842. i-14

Sheriff's Sale Postponed.

THE sale of lands of Gideon Bowerman, advertised to take place at the Court House in the town of Picton, on Thursday September 1, 1842, at the hour of 12 o'clock noon, is postponed till Saturday the 1st day of October next, at the same place and hour.

OWEN McMAHON,
Sheriff. District Prince Edward.

Sheriff's Office, Picton,
1st Sept. 1842. i-18

In the Queen's Bench.

Midland District, } to wit. } BY virtue of an Attachment, issued out of Her Majesty's Court of Queen's Bench, and to me directed, against the estate of Thompson McCleary, an absconding or concealed debtor, to satisfy Richard Port, for the sum of thirty-two pounds, one shilling and four pence, of lawful money of the Province of Canada, I have seized all the estate real and personal of the said Thompson McCleary, and unless the said Thompson McCleary return within the jurisdiction of the said Court, and put in bail to the action, or cause the said claim to be discharged within three calendar months all the estate real and personal of the said Thompson McCleary, or so much thereof as may be necessary, will be held liable for the payment, benefit and satisfaction of the said claim.

ALLAN MACDONELL,
Sheriff, M. D.

Sheriff's Office, Kingston,
19th July, 1842. sn-12

First published in Gazette, July 28, 1842

In the District Court.

Midland District, } to wit. } BY virtue of a writ of Attachment, issued out of the Midland District Court, and to me directed, against the estate real and personal of William Cross, an absconding or concealed debtor, at the suit of James Williamson, for the sum of fifteen pounds, I have seized all the estate real as well as personal, of the said William Cross, and unless the said William Cross return within the jurisdiction of the said Court, and put in bail to the action within three calendar months, or cause the said claim to be discharged, all the real and personal estate of the said William Cross, or so much thereof as may be necessary, will be held liable for the payment, benefit and satisfaction of the said claim.

A. MACDONELL,
sn-10 Sheriff, M. D.

First published in Gazette, July 14, 1842.

Midland District, } to wit. } BY virtue of an Alias writ of Fieri Facias, issued out of the Midland District Court, and to me directed, against the lands and tenements of John Stuart Smyth, at the suit of Edmund W. Armstrong, I have seized and taken in execution the life estate of the above named defendant, in the premises now occupied by the Hon. G. H. Markland, which said life interest will be sold on Tuesday the 8th day of November next, at 12 o'clock noon, at the Court House in the town of Kingston.

ALLAN MACDONELL,
Sheriff, M. D.

Sheriff's Office, Kingston,
4th August 1842. i-14

In the District Court.

Canada, Colborne District, } to wit. } BY virtue of a writ of Attachment issued out of the Colborne District Court, and to me directed, against the estate real and personal of Stephen Holroyd, an absconding or concealed debtor, at the suit of Elias Burnham, for the sum of twenty-five pounds currency, I have seized and taken all the estate real and personal of the said Stephen Holroyd, and unless the said Stephen Holroyd return within the jurisdiction of the said Court and put in bail to the action, or cause the said claim to be discharged within three calendar months, the real and personal estate of the said Stephen Holroyd, or so much thereof as may be necessary, will be held liable for the payment and satisfaction of said claim.

W. S. CONGER,
Sheriff, C. D.

Sheriff's Office, Peterboro,
7th July, 1842: sn-11

First published in Gazette, July 21st, 1842.

In the Queen's Bench.

Canada, Colborne District, } to wit. } BY virtue of a warrant of Attachment issued out of Her Majesty's Court of Queen's Bench, at Toronto, and to me directed, against the estate real and personal of John Sawers, an absconding or concealed debtor, to satisfy Thomas Knox, for the sum of fifty five pounds and fifteen shillings currency, I have seized all the estate real and personal of the said John Sawers, and unless the said John Sawers return within the jurisdiction of the said Court, and put in bail to the action, or cause the said claim to be discharged within three calendar months, all the estate real and personal of the said John Sawers, or so much thereof as may be necessary, will be held liable for the payment and satisfaction of said claim.

W. S. CONGER,
Sheriff, C. D.

Sheriff's Office, Peterboro,
July 1842. sn-11

First published in Gazette, July 21st, 1842.

In the District Court.

Canada, Colborne District, } to wit. } BY virtue of a writ of Attachment, issued out of Her Majesty's Colborne District Court, and to me directed, against the estate, real and personal of Henry McQuaid, an absconding or concealed debtor, at the suit of John Crosier, for the sum of seventeen pounds, seventeen shillings and three pence, I have seized and taken all the estate real and personal, of the said Henry McQuaid, and unless the said Henry Mc Quaid return within the jurisdiction of the said Court, and put in bail to the action, or cause the said claim to be discharged within three calendar months, the real and personal estate of the said Henry McQuaid, or so much thereof as may be necessary, will be held liable for the payment and satisfaction of said claim.

W. S. CONGER, Sheriff, C. D.

Sheriff's Office, Peterboro,
10th June, 1842. sn 7

First published in Gazette, June 23, 1842

Sheriff's Sale.

Newcastle District, } to wit. } ON Saturday the tenth day of December next, at 12 o'clock noon, will be sold at the Court House in Cobourg, the undermentioned lands with the tenements thereon, seized by virtue of several executions issued out of the Queen's Bench, and District Court, in the following suits, viz:—

Richard Thornbeck, *Plaintiff*,
vs.
Thomas Rodgers, executor of Edward Turley, *Defendant*.

North half of lot number fourteen, in the fourth concession township of Eldon.

John Knowlson, *Plaintiff*.
vs.
James Workman, Robert Workman and John Workman, *Defendants*.

South west part of lot number four, in the sixth concession township of Cartwright, 50 acres.

The Commercial Bank, *Plaintiff*,
vs.
Owen Daly, Andrew Daly and James Daly, *Defendants*.

West half lot number twenty, in seventh concession township of Smith.

H. RUTTAN, Sheriff.

Sheriff's Office, Cobourg,
Sept. 5, 1842. i-19

Sheriff's Sale Postponed.

William Taylor, *Plaintiff*.
vs.
James Benson, *Defendant*.

Newcastle District, } to wit. } THE sale of lands in the above cause, is further postponed until Saturday the 1st day of October next, to take place at the same place and hour.

H. RUTTAN, Sheriff.

Sheriff's Office, Cobourg,
August 13, 1842. 16-i

Sheriff's Sale of Lands.

ON Saturday the 16th day of July 1842, at 12 o'clock at noon, will be sold by public auction at the Court House, in the City of Toronto, the undermentioned lands and tenements, taken in execution in the following suits viz:—

In the Queen's Bench.
The President, Directors and Company of the Bank of Upper Canada,
vs.
George Ridout.

In the Queen's Bench.
John Murdock Murchison,
vs.
George Ridout.

In the Queen's Bench.
William T. Kennedy,
vs.
George Ridout.

In the Queen's Bench.
William Salmon,
vs.
George Ridout.

In the Queen's Bench.
Benjamin Thorne,
vs.
George Ridout.

In the Queen's Bench.
William Henry Boulton,
vs.
George Ridout.

Robert Forsyth Maitland and Edward James Snow Maitland,
vs.
George Ridout.

In the Queen's Bench.
Joseph Wells,
vs.
George Ridout.

In the Queen's Bench.
Archibald Laurie, John Laurie and James Laurie,
vs.
George Ridout.

Lots Nos. 19 and 20, in the first concession, township of Scarborough; and part of the south half of lot No. 19, in the 2nd concession of Scarborough, containing 425 acres, upon which there is 100 acres of land under good improvement, with a good frame house and barn erected thereon; lots No. 32, and 33, in the 5th concession of the township of Whitchurch; lots Nos. 10, 11, 12 and 13, north of Simcoe Place, and lots Nos. 18, 19, 20 and 21, South of Russell Square, city of Toronto, upon which lots there is a large and commodious house, with out-houses, &c. &c. This property is without exception, one of the most valuable and pleasant situations in the city, being bounded by Market street, King street and John street, and adjoining the Government House; also, lots Nos. 9, 10 and 11, on Maria street; and lot No. 9, Phœbe street, being a part of Park lots Nos. 14 and 15, in the 1st concession from the bay, in the city of Toronto, upon which lots valuable buildings are erected thereon.

W. B. JARVIS, Sheriff.

Sheriff's Office, 6th June, 1842. 5-i

The above sale, is postponed till the 29th day of October next, at the hour and place above mentioned. 18-y

SHERIFF'S SALE OF LANDS.

On the 3rd day of September 1842, at 12 o'clock, at noon.

WILL be sold by Public Auction, at the Court House, in the City of Toronto, the undermentioned lands and tenements, by virtue of Writs of Execution in the following suits, viz:—

In the Queen's Bench.
Sarah McKenzie,
vs.
James Armstrong.

The east half of lot No. 30, in the 8th concession east of Hurontario street, township of Mulmer.

In the Queen's Bench.
Rowland Burr,
vs.
Samuel Brown.

Lot No. 16, in the 3rd concession west of Hurontario street, township of Caledon, one acre of lot No. 10, in the 1st concession, west centre road, township of Toronto, upon which there is a good house.

In the Queen's Bench.
Alexander Gillespie and George Moffatt,
vs.
David John Smith, administrator of Robert Craig, deceased.

Lot No. 11, in the fifth concession, township of Sunnidale.

In the Home District Court.
Edward Skae,
vs.
Daniel Wright.

South west quarter of lot No. 21, in the 10th concession township of Brock.

In the Queen's Bench.
John McAulay,
vs.
Kenneth McKenzie.

Part of lot No. 27, in the broken front concession, township of Whitby, ¼ of an acre, part of the town plot of Windsor.

In the Queen's Bench.
Amos Cummings,
vs.
Frederick Usher, Michael Silk, George Spearn, John Spearn, Patrick Freeman, Thomas Freeman, Edmund Drury, James Dunn and Thomas Poole.

Lot No. 19, in the 2nd concession, township of Vespra, with considerable improvements thereon.

In the Home District Court.
Thomas Clarkson,
vs.
John Smith Osborne.

Lot No. 25, in the 3rd concession, west side of yonge street, township of York, 100 acres, 70 acres of which are under good improvements, with a house and barn erected thereon.

W. B. JARVIS,
Sheriff, H. D.

Sheriff's Office, 19th May, 1842. i-12

The above sale, is postponed till the 29th day of October next, at the same place and hour. 18 y

SHERIFF'S SALE OF LANDS.

On the 3rd day of September 1842, at 12 o'clock, at noon.

WILL be sold by Public Auction, at the Court House in the City of

Toronto, the undermentioned lands and tenements, by virtue of Writ of Venditioni Exponas, in the following suit, viz:—

In the Queen's Bench.

Charles Hedley,
vs.
David Edgar

No. 4 & 6, west of Bayfield street, town of Barrie.
" 21 & 26, east of John street, do.
" 30, 33, 35, 43 & 44, west of John street, do.
" 58, north side of Elizabeth street, do.
" 60, south side of Elizabeth street, do.

and the west half of No. 18, 3rd concession, and lot 23, in the eleventh concession of the township of Vespra.

W. B. JARVIS,
Sheriff, H. D.

Sheriff's Office, 25th July, 1842. i-12

The above sale, is postponed till the 29th day of October next, at the same place and hour. 18-y

In the Queen's Bench.

Niagara District, to wit. } BY virtue of a writ of Attachment, issued out of Her Majesty's Court of Queen's Bench, and to me directed, against the estate, real and personal, of Aaron Helmer, an absconding or concealed debtor, at the suit of David Thompson, for the sum of twenty-two pounds, eighteen shillings and eleven pence, I have seized all the estate, real and personal of the said Aaron Helmer, and unless the said Aaron Helmer return within the jurisdiction of the said Court and put in bail to the action, or cause the said claim to be discharged within three calendar months, all the estate real and personal, of the said Aaron Helmer, or so much thereof as may be necessary will be held liable for the payment, benefit and satisfaction of the said claim.

W. KINGSMILL,
Sheriff, N. D.

Sheriff's Office, Niagara,
June 30th, 1842. sn-7

First published in Gazette, June 23, 1842

In the Queen's Bench.

Niagara District, to wit. } BY virtue of a writ of Attachment, issued out of Her Majesty's Court of Queen's Bench, and to me directed, against the estate, real and personal of Joseph A. Emerson and Jacob S Pratt, absconding or concealed debtors, at the suit of Hezekiah Davis, for the sum of two hundred pounds, I have seized all the estate, real and personal of the said Joseph A. Emerson and Jacob S. Pratt, and unless the said Joseph A. Emerson and Jacob S. Pratt return within the jurisdiction of the said Court, and put in bail to the action, or cause the said claim to be discharged within three calendar months, all the estate, real and personal of the said Joseph A. Emerson and Jacob S. Pratt, or so much thereof as may be necessary, will be held liable for the payment, benefit and satisfaction of the said claim.

W. KINGSMILL,
Sheriff, N. D.

Sheriff's Office, Niagara,
June 13th, 1842. sn-7

First published in Gazette, June 23, 1842.

Sheriff's Sales Gore District.

Ann Frail,
vs.
William Macdonell.
and also,
Edward Macdonell,
vs.
William Macdonell.

WILL be sold by public auction, at the Court House in the town of Hamilton, on the 10th October next, at 12 o'clock noon, the part of lot No. 15, in the first concession of west Flamboro' being one quarter of an acre, and being in the village of Dundas, taken in execution under writs in the above causes.

The President, Directors and Company of the Bank of Upper Canada,
vs.
Dennis Malone, et. al.

The President, Directors and Company of the Bank of Upper Canada,
vs.
Dennis Malone, et. al.

Will be sold at public auction, at the Court House in Hamilton, on the 10th October, at 12 o'clock noon, lots Nos. 132, 148 and 131, in the town of Hamilton, being taken in execution under writs in the above causes.

In the Queen's Bench.

By virtue of a writ of Fieri Facias, issued out of Her Majesty's Court of Queen's Bench, at Toronto, and to me directed, against the lands and tenements of William Kerby, at the suit of Margaret Turner, I have seized 45 acres of land on the east side of Dumfries-street, in the town of Brantford, and also, two islands formed by the Grand River, in the township of Brantford, all of which I will sell by public auction, at the Court House in the town of Hamilton, on the 10th October next.

In the Queen's Bench.

Benjamin Richmond,
vs.
Jonathan Davis, Administrator, &c.

By virtue of a writ of Fieri Facias, issued out of Her Majesty's Court of Queen's Bench, at Toronto, and to me directed, against the lands and tenements of Jonathan Davis, administrator of John Butt, deceased, I have seized lots Nos. 5 and 6, in the 7th concession of Barton, which property will be sold by public auction, at 12 o'clock noon, at the Court House in the town of Hamilton, on the 10th day of October next.

ALLAN MACDONELL,
Sheriff, G. D.

Sheriff's Office, Hamilton,
June 3 d, 1842. i-17

In the Queen's Bench.

Gore District, to wit. } NOTICE is hereby given, that by virtue of a writ of Attachment, issued out of Her Majesty's Court of Queen's Bench, and to me directed, against the estate of George Muma, an absconding or concealed debtor, to satisfy the demand of Calvin M'Question and John Fisher, for the sum of forty-five pounds and ten shillings, I have seized all the estate, real and personal of the said George Muma, and unless the said George Muma return within the jurisdiction of the said Court, and put in bail to the action, or cause the said claim to be discharged within three calendar months, all the estate real and personal of the said George Muma, or so much thereof as may be necessary, will be held liable for the payment, benefit and satisfaction of the said claim.

ALLAN MACDONELL,
Sheriff, G. D.

Sheriff's Office, Hamilton,
26th July, 1842. sn-13

First published in Gazette, Aug. 4, 1842.

In the Queen's Bench.

Gore District, to wit. } NOTICE is hereby given, that by virtue of a writ of Attachment, issued out of Her Majesty's Court of Queen's Bench, and to me directed, against the estate of John Layton an absconding or concealed debtor, to satisfy the demand of Terence Branigan for thee sum of one hundred pounds, I hav seized all the estate real and personal, of the said John Layton, and unless the said John Layton return within the jurisdiction of the said Court, and put in bail to the action, or cause the said claim to be discharged within three calendar months, all the estate real and personal of the said John Layton, or so much thereof as may be necessary, will be held liable for the payment, benefit and satisfaction of the said claim

ALLAN MACDONELL,
Sheriff, G. D

Sheriff's Office, Hamilton,
26th July, 1842. sn-13

First published in Gazette, Aug. 4, 1842.

ATTACHMENTS.

Wellington District, to wit. } BY virtue of a writ of Attachment issued out of Her Majesty's Court of Queen's Bench, at Toronto, and to me directed, against the estate real as well as personal of Gordon Ross Munro, an absconding or concealed debtor, at the suit of James Bell Ewart, John Gartshaw, and James Bell Ewart, for the sums of two hundred and eighteen pounds, and thirty-one pounds, nine shillings and seven pence, I have seized all the estate real as well as personal of the said Gordon Ross Munro, and unless the said Gordon Ross Munro return within the jurisdiction of the said Court, and put in bail to the action, within three calendar months, or cause the said claim to be discharged, all the real and personal estate of the said Gordon Ros Munro, or so much thereof as may be necessary, will be held liable for the payment, benefit and satisfaction of the said claim.

GEORGE J. GRANGE,
Sheriff, W. D.

Sheriff's Office, Guelph,
September 2, 1842. sn-18

First published in Gazette, Sept. 8, 1842.

Sheriff's Sale.

Brock District, to wit. } BY virtue of a writ of Fieri Facias, issued out of Her Majesty's Court of Queen's Bench, against the lands and tenements of Allan McDonell, Esq., at the suit of Daniel MacNab, I have seized and taken in execution as belonging to the said Allan Mc Donell, Esq., the following lots:—lot No. 10, in the 11th concession, lot No. 4, and the north half of lot No. 16, in the 12th concession, and lot No. 5 and 10, in the 13th concession of the township of Bleuheim, in the District and Province aforesaid, all of which I will expose for sale, at the Court House in the town of Woodstock, in the District aforesaid, on Friday the 18th day of November next, at 12 o'clock at noon.

JAMES CARRALL,
Sheriff, B. D.

Sheriff's Office, Woodstock,
August 16, 1842. i-19

District of Brock, to wit. } BY virtue of a writ of Attachment, issued out of Her Majesty's Court of Queen's Bench, at Toronto, and to me directed, against the estate real and personal of Stephen Chase, an absconding or concealed debtor, to satisfy Seth Howard, for the sum of one Hundred and twenty-five pounds, currency, I have seized all the estate, real and personal, of the said Stephen Chase, and unless the said Stephen Chase return within the jurisdiction of the said Court, and put in bail to the action, or cause the same claim to be discharged, within three calendar months, all the estate real and personal of the said Stephen Chase, or so much thereof as may be necessary, will be held liable for the payment, and satisfaction of said claim.

JAMES CARRALL,
Sheriff, B. D.

Sheriff's Office, Woodstock,
August 24, 1842. sn-19

First published in Gazette, Sept. 15, 1842.

In the District Court.

London District, to wit. } BY virtue of a writ of Attachmet, issued out of Her Majesty's London District Court, and to me directed, against the estate of Amos Wheeler, an absconding or concealed debtor, at the suit of Lawrence Lawrason, for the sum of thirty-seven pounds, sixteen shillings and ten pence, I have seized all the estate real and personal of the said Amos Wheeler, and unless the said Amos Wheeler return within the jurisdiction of the said Court, and put in bail to the action, or cause the said claim to be discharged within three calendar months, all the estate real and personal of the said Amos Wheeler, or so much thereof as may be necessary, will be held liable for the payment, benefit and satisfaction of said claim.

JAMES HAMILTON,
Sheriff, L. D.

Sheriff's Office, London,
June 7th, 1842. sn 9

First published in Gazette, 7th July, 1842.

In the Queen's Bench.

London District, to wit. } BY virtue of a writ of Attachment, issued out of Her Majesty's Court of Queen's Bench, and to me directed, against the estate real and personal of Amos Wheeler, an absconding or concealed debtor, at the suit of Elijah Leonard, for the sum of sixteen pounds, fourteen shillings, I have seized all the estate real and personal of the said Amos Wheeler, and unless the said Amos Wheeler return within the jurisdiction of the said Court, and put in bail to the action, or cause the said claim to be discharged within three calendar months, all the estate real and personal of the said Amos Wheeler, or so much thereof as may be necessary, will be held liable for the payment, benefit and satisfaction of said claim.

JAMES HAMILTON,
Sheriff, L. D.

Sheriff's Office, London,
June 27, 1842. sn-9

First published in Gazette, 7th July, 1842

Western District, to wit. } BY virtue of a writ of Fieri Facias, issued out of Her Majesty's Court of Queen's Bench, and to me directed, against the lands and tenements which were of William Buchanan, deceased, at the time of his death, in the hands of William Buchanan, executor of the last will and testament of the said William Buchanan deceased, to be administered at the suit of Hew Mathewson, I have seized and taken as belonging to the said William Buchanan, deceased, at the time of his death, in the hands of William Buchanan, executor as aforesaid, the south part of lot No. 23, and the south part of lot No. 24, in the fourth concession of the township of Gosfield, containing 150 acres, more or less.

Which property I will offer for sale, at the Court House in the town of Sandwich on Saturday, the fifteenth day of October next, at 12 o'clock noon, for cash only.

All persons having any claims on the above property, will please make the same known to me, on or before the day of sale.

GEORGE WADE FOOTT,
Sheriff, W. D

Sheriff's Office, Sandwich,
18th July, 1842. i-18

Sheriff's Sale.

William Kelly and Hector Kilbourn, } —*Plaintiffs*,
vs.
Peter Scratch and Benjamin P. Cahoon, } *Defendants.*—

Western District, to wit. } BY virtue of a writ of Fieri Facias, issued out of Her Majesty's Court of Queen's Bench, and to me directed, against the lands and tenements of the above named defendants, I have seized and taken in execution the following property, namely: lot No. 4, in the first concession, eastern division, township of Gosfield, and lot No. 16, in concession A. township of Mersea, 200 acres, both in the county of Essex, and District aforesaid.

Which property I shall offer for sale, at the Court House in the town of Sandwich, on Saturday the 19th day of November next, at 12 o'clock at noon, for cash only.

All persons having any claims on the above property, are requested to make the same known to me, on or before the day of sale.

GEORGE WADE FOOTT,
Sheriff, W. D.

Sheriff's Office, Sandwich,
July 27, 1842. i 18

Dissolution of Co-Partnership.

THE Co-partnership heretofore existing between the undersigned, trading under the firm of "BEAVIS & BROWN," at the townships of Clarke and Darlington, in the Newcastle District, respectively, is this day dissolved by mutual consent; all claims against the said firm will be liquidated by John Beavis, and all debts due to it, be collected by the same, who is authorized to grant acquittances therefor, except the accounts at Darlington, which will be paid and collected by the said John Brown.

JOHN BEAVIS,
JOHN BROWN,

Clarke, August 2nd, 1842. sn-14

NOTICE is hereby given, that Five per Cent. of the Capital Stock of the Grand River Navigation Company, is called in, payable at the Gore Bank Hamilton, on or before the fifteenth day of September next.

Also, that all forfeited stock advertized for sale, on the first day of August last, is postponed until the sixteenth day of September next, and will be sold at 12 o'clock noon of that day, at the Company's Office Seneca, as the act directs.

JOHN JACKSON,
Secretary G. R. N. Company.

Office of the Grand River Navigation Company, Seneca, 5th Aug. 1842. i-14

NOTICE is hereby given, that the Courts of Oyer and Terminer, and General Gaol Delivery, and of Assise and Nisi Prius, in and for the several Districts of that part of the Province of Canada, which formerly constituted Upper Canada, will be as follows:—

Western Circuit.

The Honourable the CHIEF JUSTICE.

Town.	District.	
Sandwich,	Western,	Mon. 19th Sept.
Goderich,	Huron,	Thur. 29th Sept.
London,	London,	Tues. 4th October.
Guelph,	Wellington,	Tues. 11th October.

Niagara Circuit.

The Honourable Mr. JUSTICE MCLEAN.

Woodstock,	Brock,	Mon. 19th Sept.
Simcoe,	Talbot,	Fri. 23rd Sept.
Hamilton,	Gore,	Mon. 26th Sept.
Niagara,	Niagara,	Mon. 24th Oct.

Home Circuit.

The Honourable Mr. JUSTICE JONES.

Peterborough,	Colborne,	Thur. 20th Oct.
Cobourg,	Newcastle,	Thur. 27th Oct.

Midland Circuit.

The Honourable Mr. JUSTICE HAGERMAN.

Picton,	Prince Edward,	Tues. 13th Sept.
Brockville,	Johnstown,	Mon. 19th Sept.
Kingston,	Midland,	Mon. 26th Sept.
Belleville,	Victoria,	Mon. 10th Oct.

Eastern Circuit.

The Honourable Mr JUSTICE MACAULAY.

Cornwall,	Eastern,	Mon. 19th Sept.
Perth,	Bathurst,	Tues. 27th Sept.
Bytown,	Dalhousie,	Wedns. 5th Oct.
L'Original,	Ottawa,	Mon. 10th Oct.

Home District.

Assize and Nisi Prius.

The Honourable Mr. JUSTICE MCLEAN.
Monday, 10th October.

Court of Oyer and Terminer.

The Honourable the CHIEF JUSTICE.
Tuesday, 25th October.

Of which all Sheriffs, Coroners, Magistrates, Gaolers, and other Peace Officers, are commanded to take notice.

By Order of the Court.
CHARLES C. SMALL,
14 *Clerk of the Crown and Pleas.*

MEDICAL COLLEGE
GENEVA, N. Y.

THE MEDICAL LECTURES will commence on the *first Tuesday in October*, and continue sixteen weeks.

Institutes nd Practice of Medicine,
T. Spencer, M. D., Geneva.

Obstetrics and Medical Jurisprudence,
C. B. Coventry, M. D., Utica.

Anatomy and Physiology,
James Webster, M. D. Rochester

Chemistry and Pharmacy,
James Hadley, M. D., Geneva.

Materia Medica and General Pathology,
John De La Mater, M. D.,

Principles and practice of Surgery,
Frank H. Hamilton, M. D., Rochester,

Adjunct Professor of Materia Medica and General Pathology,
Thomas Rush Spencer, M. D.

Demonstrator of Anatomy,
Corydon La Ford M. D., Medina.

THOMAS SPENCER, Dean.
James Hadley, Registrar,
15-f Geneva, August 2, 1842.

Printed by R. STANTON, Printer to the QUEEN'S MOST EXCELLENT MAJESTY.

LANDS *returned by the Treasurer of the Midland District, for arrears of Assessment and Road Tax, up to the* 1st *July*, 1842.

TOWNSHIP OF PITTSBURGH.

No. of Lot.	Con.	Acres.	Years.	Amount. £	s.	d.
South half 27	4	100	9	1	16	7
South half 28	4	100	9	1	16	7
West half 8	5	100	9	1	16	7
East half 28	6	100	14	2	16	10½
31	6	200	9	3	13	1½
15	7	200	10	4	1	3
16	7	200	10	4	1	3
17	7	200	10	4	1	3
18	7	200	10	4	1	3
19	7	200	10	4	1	3
20	7	200	9	3	13	1½
East half 29	8	100	8	1	12	6
1	10	100	12	2	8	9
S. & N. pt. 3	10	40	10	0	16	3
" " " 4	10	20	13	0	10	7
Part 20	10	126	14	3	11	3
" 32	10	130	14	3	13	11½
East half 7	11	100	9	1	16	7
35	11	200	8	3	5	0
17	13	180	11	4	0	9

TOWNSHIP OF KINGSTON.

East half	38	6	100	9	1	16	7
	40	6	200	9	3	13	1½

TOWNSHIP OF KALADAR.

West half	6	3	100	10	2	0	7½
East half	1	5	100	15	3	1	0

TOWNSHIP OF OLDEN.

19	2	200	8	3	5	0

TOWNSHIP OF PORTLAND.

West half	15	4	100	11	2	4	8
West half	5	9	100	12	2	8	9
East half	15	10	100	14	2	16	10½
	2	12	200	8	3	5	0
West half	23	12	100	14	2	16	10½

TOWNSHIP OF LOBOROUGH.

14	2	200	10	4	1	3
26	4	50	9	0	18	3½
11	6	200	8	3	5	0
12	6	200	8	3	5	0
West half 8	8	100	12	2	8	9
Part 15	9	120	14	3	8	3
" 18	9	110	14	3	2	8

TOWNSHIP OF CAMDEN.

No. of Lot.	Con.	Acres.	Years.	Amount. £	s.	d.
1	2	200	9	3	13	1½
30	2	200	9	3	13	1½
Part 5	3	150	12	3	13	1½
" 4	4	150	14	4	5	5
" 30	5	150	14	4	5	5
" 31	5	150	14	4	5	5
West qr. 36	5	50	9	0	18	3½
North half 36	5	100	11	2	4	8
" " 37	5	100	14	2	16	10½
1	6	200	12	4	17	6
West half 5	7	100	9	1	16	7
East half 11	7	100	10	2	0	7½
41	7	200	11	4	9	4½
52	7	200	9	3	13	1½
South half 41	8	100	9	1	16	7
N. E. 49	8	107	14	3	1	3
" 53	9	125	14	3	11	3

TOWNSHIP OF RICHMOND.

	16	4	200	9	3	13	1½
	25	5	200	9	3	13	1½
	8	6	200	8	3	5	0
	18	6	200	9	3	13	1½
	20	6	200	9	3	13	1½
Part	21	6	50	10	1	0	4
West half	4	7	100	12	2	8	9
West half	18	7	100	10	2	0	7½
	22	7	200	9	3	13	1½
West half	13	9	100	10	2	0	7½
East half	14	9	100	14	2	16	10½
South half	21	9	100	9	1	16	7

TOWNSHIP OF OSO.

East part	29	8	112	9	2	0	6

TOWNSHIP OF ERNESTOWN.

	42	3	200	11	4	9	4

TOWNSHIP OF FREDERICKSBURGH.

West half	5	4	100	14	2	16	10½

TOWNSHIP OF BEDFORD.

1 & 2	1 & 4	180	15	5	9	8
East half	16	13	100	16	3	5	0

DAVID JOHN SMITH,
Treasurer Midland District.

Treasurer's Office, Midland District,
Kingston, 1st August, 1842. 19-n

Upper Canada Gazette.

VOL. XVII. TORONTO, THURSDAY, SEPTEMBER 22, 1842. NO. 20

By Authority.

In the Queen's Bench.

Ottawa District, } BY virtue of a writ
to wit. } of Fieri Facias, issued out of Her Majesty's Court of Queen's Bench, and to me directed, against the lands and tenements which were of Alexander McDonell, deceased, at the time of his death in the hands of Donald Mc Donell and Archibald McLean, executors of the last will and testament of the said Alexander McDonell, deceased, at the suit of Thomas Hall Johnson, I have seized and taken the following lands and tenements, viz:—the undivided halves of lots number 20 and 21, in the second concession of Plantagenet, all of which said lands and tenements will be exposed to public sale, on Saturday the 22nd day of October next, at the Court House in the town of L'Orignal at 12 o'clock, noon.

C. P. TREADWELL,
Sheriff, O. D.

Sheriff's Office, L'Orignal,
1st July, 1842. i-19

In the Queen's Bench.

Ottawa District, } BY virtue of a writ
to wit. } of Venditioni Exponas, issued out of Her Majesty's Court of Queen's Bench, and to me directed, against the lands and tenements of John Claus, at the suit of Silas B Downer, Charles D. Hall, Samuel B. Foster, the younger, and George B. De Forest, I have seized and taken the following lands viz:—Lots No.17 and 19, in the fourth concession, and the south half of lot No. 20 in the fifth concession, of East Hawkesbury, in the said District, all of which said lands I will expose to public sale, on Monday the 7th day of November next, at 12 o'clock noon, at the Court House in the town of L'Orignal.

C. P. TREADWELL,
Sheriff, O. D.

Sheriff's Office, L'Orignal,
6th August, 1842. i-19

In the Queen's Bench.

Ottawa District, } BY virtue of a writ
to wit. } of Fieri Facias, issued out of Her Majesty's Court of Queen's Bench, and to me directed, against the lands and tenements which were of Alexander MacDonell, deceased, at the time of his death in the hands of Donald MacDonell and Archibald McLean, executors of the last will and testament of the said Alexander McDonell, deceased, at the suit of Thomas Hall Johnson, I have seized and taken the following lands and tenements, viz:—the undivided halves of lots No. 20 and 21, in the second concession of Plantagenet, all of which said lands and tenements will be exposed to public sale, on Monday the 3rd day of October next, at the Court House in the town of L'Orignal, at 12 o'clock noon.

CHARLES P. TREADWELL.
Sheriff, O. D.

Sheriff's Office, L'Orignal,
1st July, 1842. i-16

Ottawa District, } PUBLIC notice is
to wit. } hereby given, that by virtue of certain writs to me directed, for the sale of certain lands in the said District, situate in the townships of Hawkesbury, Caledonia, Alfred and Plantagenet, in the county of Prescott, and in the townships of Clarence, Cumberland, Gloucester Osgoode, Russell and Cambridge, in the county of Russell, and which said lands have been duly advertised by the Treasurer of the said District, in the Upper Canada Gazette, dated the sixth day of November 1841, as being eight years in arrear for Taxes, the said several lands will be exposed by me, at Public Auction, for payments of the arrears of Assessments, pursuant to the provisions of an act passed in the seventh year of the reign of His Majesty King William the fourth, intitled, "An Act to amend the laws now in force, regulating the sale of lands for the arrears of Taxes, and for other purposes therein mentioned," at the Court House in the village of L'Orignal, on Wednesday the twentieth day of April next, at twelve o'clock at noon, being the second day of the sitting of the Court of General Quarter Sessions of the Peace for the said District.

C, P. TREADWELL,
Sheriff, Ottawa District.

Sheriff's Office, L'Orignal,
November 10th, 1841. i-15

Adjourned Sale of Lands for Taxes.

Ottawa District, } THE lands advertised
to wit. } by the Treasurer of the Ottawa District, in the Upper Canada Gazette of the 29th of October last, said lands having been this day offered for sale according to the Statute, will be sold on Wednesday the 16th day of June next, at the Court House, at 12 o'clock at noon, as the law directs.

C. P. TREADWELL,
Sheriff, Ottawa District.

Sheriff's Office, L'Orignal,
2nd April, 1841.

Such lands as have not been sold for the want of purchasers stands adjourned until Wednesday the 21st day of September next, at 12 o'clock at noon, at the Court House in L'Orignal.

C. P. TREADWELL,
Sheriff, Ottawa District.

Sheriff's Office, L'Orignal,
16th day of June, 1842. 15-t

District of Johnstown, } BY virtue of
to wit. } a writ of Fieri Facias, issued out of Her Majesty's Court of Queen's Bench, and to me directed, against the lands and tenements of Albert Wallace, at the suit of John Henderson, I have seized and taken in execution, village lots No. 34 and 47, in the village of Kemptville, in the township of Oxford, and District of Johnstown, which I shall expose for sale, at the Court House in Brockville, on Tuesday the 13th of December next, at 12 o'clock noon.

ADIEL SHERWOOD,
Sheriff, J. D.

Sheriff's Office, Brockville,
12 h September, 1842. i-20

In the District Court.

District of Johnstown, } BY virtue of
to wit. } a writ of Fieri Facias, issued out of Her Majesty's District Court at Brockville, and to me directed, against the lands and tenements of Hamilton D. Jessup, at the suit of Charles Bowman, I have seized and taken in execution a certain town lot, number twenty-six, fronting upon the north side of Henry-street, in Prescott, which said lot of land I shall offer for sale, at the Court House in Brockville, on Wednesday, the 30th November next, at 12 o'clock noon.

ADIEL SHERWOOD,
Sheriff, J. D.

Brockville, 30th August, 1842 i-18

District of Johnstown, } BY virtue of a
to wit. } writ of Fieri Facias, issued out of Her Majesty's Court of Queen's Bench, and to me directed, against the lands and tenements of George McKelvey, at the suit of George Weatherhead Arnold, I have seized and taken in execution, the west or upper part or half of lot number 18, in the 2nd concession in the township of Lansdown, in the District of Johnstown, containing one hundred acres, more or less, which land will be sold on Thursday the twenty fourth day of November next, at 12 o'clock noon, at the Court House in Brockville.

ADIEL SHERWOOD,
Sheriff, J. D.

Sheriff's Office, Brockville,
23rd August, 1842. i-17

In the Queen's Bench.

District of Johnstown, to wit. } BY virtue of several writs of Fieri Facias, issued out of Her Majesty's Court of Queen's Bench, and to me directed, against the lands and tenements of John Stewart, one &c., at the suits of Joseph Sifton and Oliver O. A. Gould, I have seized and taken in execution as belonging to the said John Stewart, lot No. 9, in the second concession of the township of Oxford, two hundred acres more or less, which I shall expose for sale, at the temporary Court House in Brockville, on Saturday the 8th of October next, at 12 o'clock, noon.

ADIEL SHERWOOD,
Sheriff, J. D.

Brockville, 17th August, 1842. i 16

District of Johnstown, to wit. } BY virtue of a writ of Fieri Facias, issued out of Her Majesty's Court of Queen's Bench, and to me directed, against the lands and tenements which were of Abraham Dayton, deceased, at the time of his death in the hands of Thomas Freel and Peter Howard, executors of the last will and testament of the said Abraham Dayton, deceased, to be administered at the suit of John M. Phillips, I have seized and taken in execution lot number 16, P. C. of Elizabethtown, beginning at a post in the second concession, marked ⅓ then south 55 degrees west, nine chains and a half, thence north 24 degrees west, 105 chains and 27 links, thence north 55 degrees east, nine chains and a half, thence south 24 degrees east, to the place of beginning; all that part or parcel of land being part of the west half of lot number 17, in the second concession of the township of Elizabethtown, laying on the west side of the King's Highway, or Turnpike Road, leading across said lot, commencing on the north side of the said turnpike road, at a post standing on the limit or division line, run between the north east and south west halves of lot number 17, in the second concession of Elizabethtown aforesaid, thence running north 24 degrees west, 20 chains to the allowance for road in the rear of said concession, thence south 55 degrees west, nine chains sixty links to the limits between lots numbers 17 and 18, thence south 24 degrees east, 20 chains to the turnpike road aforesaid, thence north 81 degrees east, eleven chains and sixty links to the place of beginning; all being in the county of Leeds, District of Johnstown and Province of Upper Canada, all which said land will be sold on Saturday the 12 h day of November next, at 12 o'clock noon, at the Court House in Brockville.

ADIEL SHERWOOD,
Sheriff, J. D.

Sheriff's Office, Brockville,
11th August, 1842. 16-i

District of Johnstown, to wit. } BY virtue of a writ of Fieri Facias, issued out of Her Majesty's Court of Queen's Bench, and to me directed, against the lands and tenements of Thomas Hussey, in favour of Erastus G. Denaut, Joseph A. McLean and Samuel Phillips, I have seized and taken in execution, the west half of lot number four, and the east half of lot number five, in the first concession of the township of Elizabeth town, in the county of Leeds, and in the District of Johnstown, which said land will be sold on Saturday, the nineteenth day of November next, at twelve o'clock noon, at the Court House Brockville.

ADIEL SHERWOOD,
Sheriff, J. D.

Sheriff's Office, Brockville,
15 h August, 1842. 16 i

In the District Court.

District of Johnstown, to wit. } NOTICE is hereby given, that by virtue of a warrant of Attachment, issued out of Her Majesty's District Court, at Brockville, and to me directed, against the estate of William Cowan, as absconding or concealed debtor, at the suit of Ephraim Dunham, Esquire, for the sum of twenty five pounds, twelve shillings and six pence, I have seized all the estate, real as well as personal, of the said William Cowan, and unless the said William Cowan return within the jurisdiction of the said Court, and put in bail to the said action, or cause the claim of the said Ephraim Dunham, to be discharged within three calendar months, all the real and personal estate of the said William Cowan, or so much thereof as may be necessary, will be held liable for the payment, benefit and satisfaction of the said claim

ADIEL SHERWOOD,
Sheriff, J. D.

Per J. L. SCHOFIELD,
Deputy Sheriff.

15 sn
First published in Gazette, Aug. 18, 1842.

ATTACHMENT.

Johnstown District, to wit. } BY virtue of a writ of Attachment issued out of the Court of Queen's Bench, at Toronto, and to me directed, against the estate real as well as personal of Asa Webster, an absconding or concealed debtor, at the suit of William Wilson, for the sum of three hundred and eighty-three pounds, eighteen shillings and two pence, I have seized all the estate real as well as personal, of the said Asa Webster, and unless the said Asa Webster return within the jurisdiction of the said Court, and put in bail to the action within three calendar months, or cause the said claim to be discharged, all the real and personal estate of the said Asa Webster, or so much thereof as may be necessary, will be held liable for the payment of the said claim.

ADIEL SHERWOOD,
Sheriff, J. D.

Sheriff's Office, Brockville,
6th August, 1842. sn-15
First published in Gazette, Aug. 18, 1842.

Sheriff's Sale Postponed.

THE sale of lands of Gideon Bowerman, advertised to take place at the Court House in the town of Picton, on Thursday September 1, 1842, at the hour of 12 o'clock noon, is postponed till Saturday the 1st day of October next, at the same place and hour.

OWEN McMAHON,
Sheriff, District Prince Edward.

Sheriff's Office, Picton,
1st Sept. 1842. i-18

In the Queen's Bench.

Midland District, to wit. } BY virtue of an Attachment, issued out of Her Majesty's Court of Queen's Bench, and to me directed, against the estate of Thompson McCleary, an absconding or concealed debtor, to satisfy Richard Port, for the sum of thirty-two pounds, one shilling and four pence, of lawful money of the Province of Canada, I have seized all the estate real and personal of the said Thompson McCleary, and unless the said Thompson McCleary return within the jurisdiction of the said Court, and put in bail to the action, or cause the said claim to be discharged within three calendar months all the estate real and personal of the said Thompson McCleary, or so much thereof as may be necessary, will be held liable for the payment, benefit and satisfaction, of the said claim.

ALLAN MACDONELL,
Sheriff, M. D.

Sheriff's Office, Kingston,
19 h July, 1842. sn-12

First published in Gazette, July 28, 1842

In the District Court.

Midland District, to wit. } BY virtue of a writ of Attachment, issued out of the Mid and District Court, and to me directed, against the estate real and personal of William Cross, an absconding or concealed debtor, at the suit of James Williamson, for the sum of fifteen pounds, I have seized all the estate real as well as personal, of the said William Cross, and unless the said William Cross return within the jurisdiction of the said Court, and put in bail to the action within three calendar months, or cause the said claim to be discharged, all the real and personal estate of the said William Cross, or so much thereof as may be necessary, will be held liable for the payment, benefit and satisfaction of the said claim.

A. MACDONELL,
Sheriff, M. D.

sn-10
First published in Gazette, July 14, 1842.

In the District Court.

Canada, Colborne District, to wit. } BY virtue of a writ of Attachment issued out of the Colborne District Court, and to me directed, against the estate real and personal of Stephen Holroyd, an absconding or concealed debtor, at the suit of Elias Burnham, for the sum of twenty-five pounds currency, I have seized and taken all the estate real and personal of the said Stephen Holroyd, and unless the said Stephen Holroyd return within the jurisdiction of the said Court and put in bail to the action, or cause the said claim to be discharged within three calendar months, the real and personal estate of the said Stephen Holroyd, or so much thereof as may be necessary, will be held liable for the payment and satisfaction of said claim.

W. S. CONGER,
Sheriff, C. D.

Sheriff's Office, Peterboro,
7th July, 1842. sn-11
First published in Gazette, July 21st, 1842.

In the Queen's Bench.

Canada, Colborne District, to wit. } BY virtue of a warrant of Attachment issued out of Her Majesty's Court of Queen's Bench, at Toronto, and to me directed, against the estate real and personal of John Sawers, an absconding or concealed debtor, to satisfy Thomas Knox, for the sum of fifty five pounds and fifteen shillings currency, I have seized all the estate real and personal of the said John Sawers, and unless the said John Sawers return within the jurisdiction of the said Court, and put in bail to the action, or cause the said claim to be discharged within three calendar months, all the estate real and personal of the said John Sawers, or so much thereof as may be necessary, will be held liable for the payment and satisfaction of said claim.

W. S. CONGER,
Sheriff, C. D.

Sheriff's Office, Peterboro,
July 1842. sn-11
First published in Gazette, July 21st, 1842.

Sheriff's Sale.

Newcastle District, to wit. } ON Saturday the tenth day of December next, at 12 o'clock noon, will be sold at the Court House in Cobourg, the undermentioned lands with the tenements thereon, seized by virtue of several executions issued out of the Queen's Bench, and District Court, in the following suits, viz:—

Richard Thombeck, *Plaintiff*,
vs.
Thomas Rodgers, executor of Edward Turley, *Defendant*.

North half of lot number fourteen, in the fourth concession township of Eldon.

John Knowlson, *Plaintiff*.
vs.
James Workman, Robert Workman and John Workman, *Defendants*.

South west part of lot number four, in the sixth concession township of Cartwright, 50 acres.

The Commercial Bank, *Plaintiff*,
vs.
Owen Daly, Andrew Daly and James Daly, *Defendants*.

West half lot number twenty, in seventh concession township of Smith.

H RUTTAN, Sheriff.

Sheriff's Office, Cobourg,
Sept. 5, 1842. i-19

Sheriff's Sale Postponed.

William Taylor, *Plaintiff*.
vs.
James Benson, *Defendant*.

Newcastle District, to wit. } THE sale of lands in the above cause, is further postponed until Saturday the 1st day of October next, to take place at the same place and hour.

H. RUTTAN, Sheriff.

Sheriff's Office, Cobourg,
August 13, 1842. 16-i

Sheriff's Sale of Lands.

ON Saturday the 16th day of July 1842, at 12 o'clock at noon, will be sold by public auction at the Court House, in the City of Toronto, the undermentioned lands and tenements, taken in execution in the following suits viz:—

In the Queen's Bench.
The President, Directors and Company of the Bank of Upper Canada,
vs.
George Ridout.
In the Queen's Bench.
John Murdock Murchison,
vs.
George Ridout.
In the Queen's Bench.
William T. Kennedy,
vs.
George Ridout.
In the Queen's Bench.
William Salmon,
vs.
George Ridout.
In the Queen's Bench.
Benjamin Thorne,
vs.
George Ridout.
In the Queen's Bench.
William Henry Boulton,
vs.
George Ridout.
Robert Forsyth Maitland and Edward James Snow Maitland,
vs.
George Ridout.
In the Queen's Bench.
Joseph Wells,
vs.
George Ridout.
In the Queen's Bench.
Archibald Laurie, John Laurie and James Laurie,
vs.
George Ridout.

Lots Nos. 19 and 20, in the first concession, township of Scarborough; and part of the south half of lot No. 19, in the 2nd concession of Scarborough, containing 425 acres, upon which there is 100 acres of land under good improvement, with a good frame house and barn erected thereon; lots No. 32, and 33, in the 5 h concession of the township of Whitchurch; lots Nos. 10, 11, 12 and 13, north of Simcoe Place, and lots Nos. 18, 19. 20 and 21, South of Russell Square, city of Toronto, upon which lots there is a large and commodious house, with out-houses, &c. &c. This property is without exception, one of the most valuable and pleasant situations in the city, being bounded by Market street, King street and John street, and adjoining the Government House; also, lots Nos. 9. 10 and 11, on Maria street; and lot No. 9, Phœbe street, being a part of Park lots Nos. 14 and 15, in the 1st concession from the bay, in the city of Toronto, upon which lots valuable buildings are erected thereon.

W. B. JARVIS, Sheriff.

Sheriff's Office, 6 h June, 1842. 5-i
The above sale, is postponed till the 29th day of October next, at the hour and place above mentioned. 18-y

SHERIFF'S SALE OF LANDS.
On the 3rd day of September 1842, at 12 o'clock, at noon.

WILL be sold by Public Auction, at the Court House, in the City of Toronto, the undermentioned lands and tenements, by virtue of Writs of Execution in the following suits, viz:—

In the Queen's Bench.
Sarah McKenzie,
vs.
James Armstrong.

The east half of lot No. 30, in the 8th concession east of Hurontario street, township of Mulmer.

In the Queen's Bench.
Rowland Burr,
vs.
Samuel Brown.

Lot No. 16, in the 3rd concession west of Hurontario street, township of Caledon, one acre of lot No. 10, in the 1st concession, west centre road, township of Toronto, upon which there is a good house.

In the Queen's Bench.
Alexander Gillespie and George Moffatt,
vs.
David John Smith, administrator of Robert Craig, deceased.

Lot No. 11, in the fifth concession, township of Sunnidale.

In the Home District Court.
Edward Skae,
vs.
Daniel Wright.

South west quarter of lot No. 21, in the 10th concession township of Brock.

In the Queen's Bench.
John McAulay,
vs.
Kenneth McKenzie.

Part of lot No. 27, in the broken front concession, township of Whitby, 4 of an acre, part of the town plot of Windsor.

In the Queen's Bench.
Amos Cummings,
vs.
Frederick Usher, Michael Silk, George Spragan, John Cook, Patrick Fearon, Thomas Freeman, Edmund Drury, James Dunn and Thomas Poole.

Lot No. 19, in the 2nd concession, township of Vespra, with considerable improvements thereon.

In the Home District Court.
Thomas Clarkson,
vs.
John Smith Osborne.

Lot No. 25, in the 3rd concession, west side of yonge street, township of York, 100 acres, 70 acres of which are under good improvements, with a house and barn erected thereon.

W. B. JARVIS,
Sheriff, H. D.

Sheriff's Office, 19 h May, 1842. i-15
The above sale, is postponed till the 29th day of October next, at the same place and hour. 18 y

SHERIFF'S SALE OF LANDS.
On the 3rd day of September 1842, at 12 o'clock, at noon.

WILL be sold by Public Auction, at the Court House in the City of Toronto, the undermentioned lands and tenements, by virtue of Writ of Venditioni Exponas, in the following suit, viz:—

In the Queen's Bench.
Charles Hadley,
vs.
David Edgar

No. 4 & 6, west of Bayfield street, town of Barrie.
" 21 & 26, east of John street, do.
" 30, 33, 35, 43 & 44, west of John street, do.
" 60, north side of Elizabeth street, do.
" 60, south side of Elizabeth street, do.

and the west half of No. 18, 3rd concession, and lot 23, in the eleventh concession of the township of Vespra.

W. B. JARVIS,
Sheriff, H. D.

Sheriff's Office, 25th July, 1842. i-12
The above sale, is postponed till the 29th day of October next, at the same place and hour. 18-y

Sheriff's Sales Gore District.

Ann Frail,
vs.
William Macdonell.
and also,
Edward Macdonell,
vs.
William Macdonell.

WILL be sold by public auction, at the Court House in the town of Hamilton, on the 10th October next, at 12 o'clock noon, the part of lot No. 15, in the first concession of west Flamboro' being one quarter of an acre, and being in the village of Dundas, taken in execution under writs in the above causes.

The President, Directors and Company of the Bank of Upper Canada,
vs.

Dennis Malone, et. al.
The President, Directors and Company of the Bank of Upper Canada,
vs.
Dennis Malone, et. al,

Will be sold at public auction, at the Court House in Hamilton, on the 10th October, at 12 o'clock noon, lots Nos. 132, 148 and 131, in the town of Hamilton, being taken in execution under writs in the above causes.

In the Queen's Bench.

By virtue of a writ of Fieri Facias, issued out of Her Majesty's Court of Queen's Bench, at Toronto, and to me directed, against the lands and tenements of William Kerby, at the suit of Margaret Turner, I have seized 45 acres of land on the east side of Dumfries-street, in the town of Brantford, and also, two islands formed by the Grand River, in the township of Brantford, all of which I will sell by public auction, at the Court House in the town of Hamilton, on the 10th October next.

In the Queen's Bench.

Benjamin Richmond,
vs.
Jonathan Davis, Administrator, &c.

By virtue of a writ of Fieri Facias, issued out of Her Majesty's Court of Queen's Bench, at Toronto, and to me directed, against the lands and tenements of Jonathan Davis, administrator of John Butt, deceased, I have seized lots Nos. 5 and 6, in the 7th concession of Barton, which property will be sold by public auction, at 12 o'clock noon, at the Court House in the town of Hamilton, on the 10th day of October next.

ALLAN MACDONELL,
Sheriff, G. D.

Sheriff's Office, Hamilton,
June 3 d, 1842. i-17

In the Queen's Bench.

Gore District, to wit. } NOTICE is hereby given, that by virtue of a writ of Attachment, issued out of Her Majesty's Court of Queen's Bench, and to me directed, against the estate of George Muma, an absconding or concealed debtor, to satisfy the demand of Calvin M'Question and John Fisher, for the sum of forty-five pounds and ten shillings, I have seized all the estate, real and personal of the said George Muma, and unless the said George Muma return within the jurisdiction of the said Court, and put in bail to the action, or cause the said claim to be discharged within three calendar months, all the estate real and personal of the said George Muma, or so much thereof as may be necessary, will be held liable for the payment, benefit and satisfaction of the said claim.

ALLAN MACDONELL,
Sheriff, G. D.

Sheriff's Office, Hamilton,
26th July, 1842. sn-13
First published in Gazette, Aug. 4, 1842

In the Queen's Bench.

Gore District, to wit. } NOTICE is hereby given, that by virtue of a writ of Attachment, issued out of Her Majesty's Court of Queen's Bench, and to me directed, against the estate of John Layton an absconding or concealed debtor, to satisfy the demand of Terence Branigan for thee sum of one hundred pounds, I have seized all the estate real and personal of the said John Layton, and unless the said John Layton return within the jurisdiction of the said Court, and put in bail to the action, or cause the said claim to be discharged within three calendar months, all the estate real and personal of the said John Layton, or so much thereof as may be necessary, will be held liable for the payment, and satisfaction of said claim.

JAMES CARRALL,
Sheriff, B. D.

Sheriff's Office, Woodstock,
August 24, 1842. sn-19
First published in Gazette, Sept. 15, 1842.

In the District Court.

London District, to wit. } BY virtue of a writ of Attachment, issued out of Her Majesty's London District Court, and to me directed, against the estate of Amos Wheeler, an absconding or concealed debtor, at the suit of Lawrence Lawrason, for the sum of thirty-seven pounds, sixteen shillings and ten pence, I have seized all the estate real and personal of the said Amos Wheeler, and unless the said Amos Wheeler return within the jurisdiction of the said Court, and put in bail to the action, or cause the said claim to be discharged within three calendar months, all the estate real and personal of the said Amos Wheeler, or so much thereof as may be necessary, will be held liable for the payment, benefit and satisfaction of said claim.

JAMES HAMILTON,
Sheriff, L. D.

Sheriff's Office, London,
June 7th, 1842. sn-9
First published in Gazette, 7th July, 1842.

In the Queen's Bench.

London District, to wit. } BY virtue of a writ of Attachment, issued out of Her Majesty's Court of Queen's Bench, and to me directed, against the estate real and personal of Amos Wheeler, an absconding or concealed debtor, at the suit of Elijah Leonard, for the sum of sixteen pounds, fourteen shillings, I have seized all the estate real and personal of the said Amos Wheeler, and unless the said Amos Wheeler return within the jurisdiction of the said Court, and put in bail to the action, or cause the said claim to be discharged within three calendar months, all the estate real and personal of the said Amos Wheeler, or so much thereof as may be necessary, will be held liable for the payment, benefit and satisfaction of said claim.

JAMES HAMILTON,
Sheriff, L. D.

Sheriff's Office, London,
June 27, 1842. sn-9
First published in Gazette, 7th July, 1842.

Western District, to wit. } BY virtue of a writ of Fieri Facias, issued out of Her Majesty's Court of Queen's Bench, and to me directed, against the lands and tenements which were of William Buchanan, deceased, at the time of his death, in the hands of William Buchanan, executor of the last will and testament of the said William Buchanan deceased, to be administered at the suit of Hew Mathewson, I have seized and taken as belonging to the said William Buchanan, deceased, at the time of his death, in the hands of William Buchanan, executor as aforesaid, the south part of lot No. 23, and the south part of lot No. 24, in the fourth concession of the township of Gosfield, containing 150 acres, more or less.

Which proper y I will offer for sale, at the Court House in the town of Sandwich on Saturday, the fifteenth day of October next, at 12 o'clock noon, for cash only.

All persons having any claims on the above property, will please make the same known to me, on or before the day of sale.

GEORGE WADE FOOTT,
Sheriff, W. D

Sheriff's Office, Sandwich,
18th July, 1842. i-18

Sheriff's Sale.

William Kelly and Hector Kilbourn, —*Plaintiffs*,
vs.
Peter Scratch and Benjamin P. Cahoon, *Defendants*.—
Western District, to wit. } BY virtue of a writ of Fieri Facias, issued out of Her Majesty's Court of Queen's Bench, and to me directed, against the lands and tenements of the above named defendants, I have seized and taken in execution the following property, namely: lot No. 4, in the first concession, eastern division, township of Gosfield, and lot No. 16, in concession A. township of Mersea, 200 acres, both in the county of Essex, and District aforesaid.

Which property I shall offer for sale, at the Court House in the town of Sandwich, on Saturday the 19th day of November next, at 12 o'clock at noon, for cash only.

All persons having any claims on the above property, are requested to make the same known to me, on or before the day of sale.

GEORGE WADE FOOTT,
Sheriff, W. D.

Sheriff's Office, Sandwich,
July 27, 1842. i 18

Dissolution of Co-Partnership.

THE Co-partnership heretofore existing between the undersigned, trading under the firm of "BEAVIS & BROWN," at the townships of Clarke and Darlington, in the Newcastle District, respectively, is this day dissolved by mutual consent; all claims against the said firm will be liquidated by John Beavis, and all debts due to it, be collected by the same, who is authorized to grant acquittances therefor, except the accounts at Darlington, which will be paid and collected by the said John Brown.

JOHN BEAVIS,
JOHN BROWN,

Clarke, August 2nd, 1842. sn-14

Dissolution of Partnerships.

THE Co-partnerships heretofore existing between the undersigned, under the respective firms of "K. M. SUTHERLAND & Co." and "Ross & Co." in Toronto, are this day dissolved by mutual consent.

All persons indebted to the said firms, will please settle their accounts with K. M. Sutherland or J. B. Sutherland, and all debts due by the said firms, will be liquidated by them.

(Signed) K. M. SUTHERLAND,
J. B. SUTHERLAND,
DONALD ROSS.

Toronto, 11th May, 1842. st-16

PUBLIC Notice is hereby given, that the Partnership heretofore existing between JAMES BOULTON & GEORGE BROCK, under the firm of BOULTON & BROCK, Solicitors, in the town of Niagara, was dissolved by mutual consent, on the 19th day of June last. ai-11

NOTICE.

THE BANK OF MONTREAL having, under the Act 4 & 5 Vic. Cap. 98, established a Branch in the City of Toronto, and appointed WILLIAM WILSON, Esq. as Cashier and Agent thereof, the business hitherto carried on by the Bank of the People, will be continued by the said Branch Bank. And the Bank of Montreal hereby gives notice, that it assumes all the liabilities of the Bank of the People, holding itself responsible as heretofore, for the redemption of its NOTES, at the Office in Toronto, or Montreal, or Quebec, at the Current Rates of Exchange between the Eastern and Western sections of the Province.

Benjamin Thorne, Esq. having been appointed President of the Branch Bank, he will continue to act as heretofore; and is duly authorized to sign or accept the Notes, Drafts, or Checks issued at the Toronto Branch.

By Order of the Board of Directors,
BENJAMIN HOLMES,
Cashier Bank of Montreal.

Montreal, 1st August, 1842. 14

NOTICE.

THE BANK OF MONTREAL have established a BRANCH in this City, and appointed the undersigned Cashier, and agent thereof; the Business will be conducted in the Office of the Bank of the People.

Days of Discount—Tuesday and Friday. The business heretofore transacted by, and in the Office of the Bank of the People, will be conducted as usual by this Branch; the Bank of Montreal having assumed its Liabilities, is responsible for its Issues, and when required, will redeem its Notes at Montreal and Quebec, at the current Rates of Exchange.

By order,
W. WILSON,
Cashier & Agent.

Toronto, 1st August, 1842. 14

Wellington District, to wit. } *In the Surrogate Court.*

VICTORIA, by the Grace of GOD, of the United Kingdom of Great Britain and Ireland, Queen, Defender of the Faith.

To the next of kin of James Sullivan, formerly of the township of Waterloo, in the District of Wellington and Province of Canada, Labourer, deceased.

WHEREAS James Keliher, of the township of Guelph, in the Wellington District, Yeoman, hath by his petition set forth the said James Sullivan died on or about the month of February, in the year of Our Lord one thousand eight hundred and thirty-seven, having divers goods and chattels within this District, and that the said deceased died intestate, and further that none of the kindred of the said deceased, reside in this Province, and hath prayed that letters of administration of the estate of the said deceased, should issue to the said petitioner.

These are therefore to cite and require you the said next of kin of the said James Sullivan, to be and appear at the Office of the Surrogate Court, at Guelph, in the said District, on Thursday the twenty-seventh day of October next, ensuing the date hereof, to shew cause if any you have why administration should not be granted to the said James Keliher, as aforesaid.

IN WITNESS WHEREOF, I Adam Johnston Fergusson, Judge of the said Court, have hereunto set my hand and affixed my Seal at Guelph, in the Wellington District, this 15th day of January, 1842.

A. J. FERGUSSON.

Wm. D. POWELL, *Registrar*. 41

NOTICE is hereby given, that the Courts of Oyer and Terminer, and General Gaol Delivery, and of Assize and Nisi Prius, in and for the several Districts of that part of the Province of Canada, which formerly constituted Upper Canada, will be as follows:—

Western Circuit.
The Honourable the CHIEF JUSTICE.

Town.	District.	
Sandwich,	Western,	Mon. 19th Sept.
Goderich,	Huron,	Thur. 29th Sept.
London,	London,	Tues 4th October.
Guelph,	Wellington,	Fri. 14th October.

Niagara Circuit.
The Honourable Mr. JUSTICE MCLEAN.

Woodstock,	Brock,	Mon. 19th Sept.
Simcoe,	Talbot,	Fri 23rd Sept.
Hamilton,	Gore,	Mon. 26th Sept.
Niagara,	Niagara,	Mon. 24th Oct.

Home Circuit.
The Honourable Mr. JUSTICE JONES.

Peterborough,	Colborne,	Thur. 20th Oct.
Cobourg,	Newcastle,	Thur. 27th Oct.

Midland Circuit.
The Honourable Mr. JUSTICE HAGERMAN.

Picton,	Prince Edward,	Tues. 13th Sept.
Brockville,	Johnstown,	Mon. 19th Sept.
Kingston,	Midland,	Mon. 26th Sept.
Belleville,	Victoria,	Mon. 10th Oct.

Eastern Circuit.
The Honourable Mr JUSTICE MACAULAY.

Cornwall,	Eastern,	Mon. 19th Sept.
Perth,	Bathurst,	Tues. 27th Sept.
Bytown,	Dalhousie,	Wedns. 5th Oct.
L'Original,	Ottawa,	Mon. 10th Oct.

Home District.
Assize and Nisi Prius.
The Honourable Mr. JUSTICE MCLEAN.
Monday, 10th October.
Court of Oyer and Terminer.
The Honourable the CHIEF JUSTICE.
Tuesday, 25th October.

Of which all Sheriffs, Coroners, Magistrates, Gaolers, and other Peace Officers, are commanded to take notice.

By Order of the Court.
CHARLES C. SMALL,
14 *Clerk of the Crown and Pleas.*

MEDICAL COLLEGE
GENEVA, N. Y.

THE MEDICAL LECTURES will commence on the *first Tuesday in October*, and continue sixteen weeks.

Institutes nd Practice of Medicine, *T. Spencer, M. D.*, Geneva.
Obstetrics and Medical Jurisprudence, *C. B. Coventry, M. D.*, Utica.
Anatomy and Physiology, *James Webster, M. D.* Rochester
Chemistry and Pharmacy, *James Hadley, M. D.*, Geneva.
Materia Medica and General Pathology *John De La Mater, M. D.*,
Principles and practice of Surgery, *Frank H. Hamilton, M. D.*, Rochester,
Adjunct Professor of Materia Medica and General Pathology, *Thomas Rush Spencer, M. D.*
Demonstrator of Anatomy, *Corydon La Ford M. D.*, Medina.

THOMAS SPENCER, Dean.
James Hadley, Registrar,
15-f Geneva, August 2, 1842.

Printed by R. STANTON, Printer to the QUEEN'S MOST EXCELLENT MAJESTY.

Dennis Malone, et. al.
The President, Directors and Company of the Bank of Upper Canada,
vs.
Dennis Malone, et. al,

Will be sold at public auction, at the Court House in Hamilton, on the 10th October, at 12 o'clock noon, lots Nos. 132, 148 and 131, in the town of Hamilton, being taken in execution under writs in the above causes.

In the Queen's Bench.

By virtue of a writ of Fieri Facias, issued out of Her Majesty's Court of Queen's Bench, at Toronto, and to me directed, against the lands and tenements of William Kerby, at the suit of Margaret Turner, I have seized 45 acres of land on the east side of Dumfries-street, in the town of Brantford, and also, two islands formed by the Grand River, in the township of Brantford, all of which I will sell by public auction, at the Court House in the town of Hamilton, on the 10th October next.

In the Queen's Bench.

Benjamin Richmond,
vs.
Jonathan Davis, Administrator, &c.

By virtue of a writ of Fieri Facias, issued out of Her Majesty's Court of Queen's Bench, at Toronto, and to me directed, against the lands and tenements of Jonathan Davis, administrator of John Butt, deceased, I have seized lots Nos. 5 and 6, in the 7th concession of Barton, which property will be sold by public auction, at 12 o'clock noon, at the Court House in the town of Hamilton, on the 10th day of October next.

ALLAN MACDONELL,
Sheriff, G. D.

Sheriff's Office, Hamilton,
June 3 d, 1842. i-17

In the Queen's Bench.

Gore District, to wit. } NOTICE is hereby given, that by virtue of a writ of Attachment, issued out of Her Majesty's Court of Queen's Bench, and to me directed, against the estate of George Muma, an absconding or concealed debtor, to satisfy the demand of Calvin M'Question and John Fisher, for the sum of forty-five pounds and ten shillings, I have seized all the estate, real and personal of the said George Muma, and unless the said George Muma return within the jurisdiction of the said Court, and put in bail to the action, or cause the said claim to be discharged within three calendar months, all the estate real and personal of the said George Muma, or so much thereof as may be necessary, will be held liable for the payment, benefit and satisfaction of the said claim.

ALLAN MACDONELL,
Sheriff, G. D.

Sheriff's Office, Hamilton,
26th July, 1842. sn-13
First published in Gazette, Aug. 4, 1842

In the Queen's Bench.

Gore District, to wit. } NOTICE is hereby given, that by virtue of a writ of Attachment, issued out of Her Majesty's Court of Queen's Bench, and to me directed, against the estate of John Layton an absconding or concealed debtor, to satisfy the demand of Terence Branigan for thee sum of one hundred pounds, I have seized all the estate real and personal of the said John Layton, and unless the said John Layton return within the jurisdiction of the said Court, and put in bail to the action, or cause the said claim to be discharged within three calendar months, all the estate real and personal of the said John Layton, or so much thereof as may be necessary, will be held liable for the payment, and satisfaction of said claim.

JAMES CARRALL,
Sheriff, B. D.

Sheriff's Office, Woodstock,
August 24, 1842. sn-19
First published in Gazette, Sept. 15, 1842.

In the District Court.

London District, to wit. } BY virtue of a writ of Attachment, issued out of Her Majesty's London District Court, and to me directed, against the estate of Amos Wheeler, an absconding or concealed debtor, at the suit of Lawrence Lawrason, for the sum of thirty-seven pounds, sixteen shillings and ten pence, I have seized all the estate real and personal of the said Amos Wheeler, and unless the said Amos Wheeler return within the jurisdiction of the said Court, and put in bail to the action, or cause the said claim to be discharged within three calendar months, all the estate real and personal of the said Amos Wheeler, or so much thereof as may be necessary, will be held liable for the payment, benefit and satisfaction of said claim.

JAMES HAMILTON,
Sheriff, L. D.

Sheriff's Office, London,
June 7th, 1842. sn-9
First published in Gazette, 7th July, 1842.

In the Queen's Bench.

London District, to wit. } BY virtue of a writ of Attachment, issued out of Her Majesty's Court of Queen's Bench, and to me directed, against the estate real and personal of Amos Wheeler, an absconding or concealed debtor, at the suit of Elijah Leonard, for the sum of sixteen pounds, fourteen shillings, I have seized all the estate real and personal of the said Amos Wheeler, and unless the said Amos Wheeler return within the jurisdiction of the said Court, and put in bail to the action, or cause the said claim to be discharged within three calendar months, all the estate real and personal of the said Amos Wheeler, or so much thereof as may be necessary, will be held liable for the payment, benefit and satisfaction of said claim.

JAMES HAMILTON,
Sheriff, L. D.

Sheriff's Office, London,
June 27, 1842. sn-9
First published in Gazette, 7th July, 1842.

Western District, to wit. } BY virtue of a writ of Fieri Facias, issued out of Her Majesty's Court of Queen's Bench, and to me directed, against the lands and tenements which were of William Buchanan, deceased, at the time of his death, in the hands of William Buchanan, executor of the last will and testament of the said William Buchanan deceased, to be administered at the suit of Hew Mathewson, I have seized and taken as belonging to the said William Buchanan, deceased, at the time of his death, in the hands of William Buchanan, executor as aforesaid, the south part of lot No. 23, and the south part of lot No. 24, in the fourth concession of the township of Gosfield, containing 150 acres, more or less.

Which proper y I will offer for sale, at the Court House in the town of Sandwich on Saturday, the fifteenth day of October next, at 12 o'clock noon, for cash only.

All persons having any claims on the above property, will please make the same known to me, on or before the day of sale.

GEORGE WADE FOOTT,
Sheriff, W. D

Sheriff's Office, Sandwich,
18th July, 1842. i-18

Sheriff's Sale.

William Kelly and Hector Kilbourn, —*Plaintiffs*,
vs.
Peter Scratch and Benjamin P. Cahoon, *Defendants*.—
Western District, to wit. } BY virtue of a writ of Fieri Facias, issued out of Her Majesty's Court of Queen's Bench, and to me directed, against the lands and tenements of the above named defendants, I have seized and taken in execution the following property, namely: lot No. 4, in the first concession, eastern division, township of Gosfield, and lot No. 16, in concession A. township of Mersea, 200 acres, both in the county of Essex, and District aforesaid.

Which property I shall offer for sale, at the Court House in the town of Sandwich, on Saturday the 19th day of November next, at 12 o'clock at noon, for cash only.

All persons having any claims on the above property, are requested to make the same known to me, on or before the day of sale.

GEORGE WADE FOOTT,
Sheriff, W. D.

Sheriff's Office, Sandwich,
July 27, 1842. i 18

Dissolution of Co-Partnership.

THE Co-partnership heretofore existing between the undersigned, trading under the firm of "BEAVIS & BROWN," at the townships of Clarke and Darlington, in the Newcastle District, respectively, is this day dissolved by mutual consent; all claims against the said firm will be liquidated by John Beavis, and all debts due to it, be collected by the same, who is authorized to grant acquittances therefor, except the accounts at Darlington, which will be paid and collected by the said John Brown.

JOHN BEAVIS,
JOHN BROWN,

Clarke, August 2nd, 1842. sn-14

Dissolution of Partnerships.

THE Co-partnerships heretofore existing between the undersigned, under the respective firms of "K. M. SUTHERLAND & Co." and "Ross & Co." in Toronto, are this day dissolved by mutual consent.

All persons indebted to the said firms, will please settle their accounts with K. M. Sutherland or J. B. Sutherland, and all debts due by the said firms, will be liquidated by them.

(Signed) K. M. SUTHERLAND,
J. B. SUTHERLAND,
DONALD ROSS.

Toronto, 11th May, 1842. st-16

PUBLIC Notice is hereby given, that the Partnership heretofore existing between JAMES BOULTON & GEORGE BROCK, under the firm of BOULTON & BROCK, Solicitors, in the town of Niagara, was dissolved by mutual consent, on the 19th day of June last. ai-11

NOTICE.

THE BANK OF MONTREAL having, under the Act 4 & 5 Vic. Cap. 98, established a Branch in the City of Toronto, and appointed WILLIAM WILSON, Esq. as Cashier and Agent thereof, the business hitherto carried on by the Bank of the People, will be continued by the said Branch Bank. And the Bank of Montreal hereby gives notice, that it assumes all the liabilities of the Bank of the People, holding itself responsible as heretofore, for the redemption of its NOTES, at the Office in Toronto, or Montreal, or Quebec, at the Current Rates of Exchange between the Eastern and Western sections of the Province.

Benjamin Thorne, Esq. having been appointed President of the Branch Bank, he will continue to act as heretofore; and is duly authorized to sign or accept the Notes, Drafts, or Checks issued at the Toronto Branch.

By Order of the Board of Directors,
BENJAMIN HOLMES,
Cashier Bank of Montreal.

Montreal, 1st August, 1842. 14

NOTICE.

THE BANK OF MONTREAL have established a BRANCH in this City, and appointed the undersigned Cashier, and agent thereof; the Business will be conducted in the Office of the Bank of the People.

Days of Discount—Tuesday and Friday. The business heretofore transacted by, and in the Office of the Bank of the People, will be conducted as usual by this Branch; the Bank of Montreal having assumed its Liabilities, is responsible for its Issues, and when required, will redeem its Notes at Montreal and Quebec, at the current Rates of Exchange.

By order,
W. WILSON,
Cashier & Agent.

Toronto, 1st August, 1842. 14

Wellington District, to wit. } *In the Surrogate Court.*

VICTORIA, by the Grace of GOD, of the United Kingdom of Great Britain and Ireland, Queen, Defender of the Faith.

To the next of kin of James Sullivan, formerly of the township of Waterloo, in the District of Wellington and Province of Canada, Labourer, deceased.

WHEREAS James Keliher, of the township of Guelph, in the Wellington District, Yeoman, hath by his petition set forth the said James Sullivan died on or about the month of February, in the year of Our Lord one thousand eight hundred and thirty-seven, having divers goods and chattels within this District, and that the said deceased died intestate, and further that none of the kindred of the said deceased, reside in this Province, and hath prayed that letters of administration of the estate of the said deceased, should issue to the said petitioner.

These are therefore to cite and require you the said next of kin of the said James Sullivan, to be and appear at the Office of the Surrogate Court, at Guelph, in the said District, on Thursday the twenty-seventh day of October next, ensuing the date hereof, to shew cause if any you have why administration should not be granted to the said James Keliher, as aforesaid.

IN WITNESS WHEREOF, I Adam Johnston Fergusson, Judge of the said Court, have hereunto set my hand and affixed my Seal at Guelph, in the Wellington District, this 15th day of January, 1842.

A. J. FERGUSSON.

Wm. D. POWELL, *Registrar*. 41

NOTICE is hereby given, that the Courts of Oyer and Terminer, and General Gaol Delivery, and of Assize and Nisi Prius, in and for the several Districts of that part of the Province of Canada, which formerly constituted Upper Canada, will be as follows:—

Western Circuit.
The Honourable the CHIEF JUSTICE.

Town.	District.	
Sandwich,	Western,	Mon. 19th Sept.
Goderich,	Huron,	Thur. 29th Sept.
London,	London,	Tues 4th October.
Guelph,	Wellington,	Fri. 14th October.

Niagara Circuit.
The Honourable Mr. JUSTICE MCLEAN.

Woodstock,	Brock,	Mon. 19th Sept.
Simcoe,	Talbot,	Fri 23rd Sept.
Hamilton,	Gore,	Mon. 26th Sept.
Niagara,	Niagara,	Mon. 24th Oct.

Home Circuit.
The Honourable Mr. JUSTICE JONES.

Peterborough,	Colborne,	Thur. 20th Oct.
Cobourg,	Newcastle,	Thur. 27th Oct.

Midland Circuit.
The Honourable Mr. JUSTICE HAGERMAN.

Picton,	Prince Edward,	Tues. 13th Sept.
Brockville,	Johnstown,	Mon. 19th Sept.
Kingston,	Midland,	Mon. 26th Sept.
Belleville,	Victoria,	Mon. 10th Oct.

Eastern Circuit.
The Honourable Mr JUSTICE MACAULAY.

Cornwall,	Eastern,	Mon. 19th Sept.
Perth,	Bathurst,	Tues. 27th Sept.
Bytown,	Dalhousie,	Wedns. 5th Oct.
L'Original,	Ottawa,	Mon. 10th Oct.

Home District.
Assize and Nisi Prius.
The Honourable Mr. JUSTICE MCLEAN.
Monday, 10th October.
Court of Oyer and Terminer.
The Honourable the CHIEF JUSTICE.
Tuesday, 25th October.

Of which all Sheriffs, Coroners, Magistrates, Gaolers, and other Peace Officers, are commanded to take notice.

By Order of the Court.
CHARLES C. SMALL,
14 *Clerk of the Crown and Pleas.*

MEDICAL COLLEGE
GENEVA, N. Y.

THE MEDICAL LECTURES will commence on the *first Tuesday in October*, and continue sixteen weeks.

Institutes nd Practice of Medicine, *T. Spencer, M. D.*, Geneva.
Obstetrics and Medical Jurisprudence, *C. B. Coventry, M. D.*, Utica.
Anatomy and Physiology, *James Webster, M. D.* Rochester
Chemistry and Pharmacy, *James Hadley, M. D.*, Geneva.
Materia Medica and General Pathology *John De La Mater, M. D.*,
Principles and practice of Surgery, *Frank H. Hamilton, M. D.*, Rochester,
Adjunct Professor of Materia Medica and General Pathology, *Thomas Rush Spencer, M. D.*
Demonstrator of Anatomy, *Corydon La Ford M. D.*, Medina.

THOMAS SPENCER, Dean.
James Hadley, Registrar,
15-f Geneva, August 2, 1842.

Printed by R. STANTON, Printer to the QUEEN'S MOST EXCELLENT MAJESTY.

LANDS *returned by the Treasurer of the Midland District, for arrears of Assessment and Road Tax, up to the* 1st *July*, 1842.

TOWNSHIP OF PITTSBURGH.

No. of Lot.	Con.	Acres.	Years.	Amount. £	s.	d.
South half 27	4	100	9	1	16	7
South half 28	4	100	9	1	16	7
West half 8	5	100	9	1	16	7
East half 28	6	100	14	2	16	10½
31	6	200	9	3	13	1½
15	7	200	10	4	1	3
16	7	200	10	4	1	3
17	7	200	10	4	1	3
18	7	200	10	4	1	3
19	7	200	10	4	1	3
20	7	200	9	3	13	1½
East half 29	8	100	8	1	12	6
1	10	100	12	2	8	9
S. & N. pt. 3	10	40	10	0	16	3
" " " 4	10	20	13	0	10	7
Part 20	10	126	14	3	11	3
" 32	10	130	14	3	13	11½
East half 7	11	100	9	1	16	7
35	11	200	8	3	5	0
17	13	180	11	4	0	9

TOWNSHIP OF KINGSTON.

East half 38	6	100	9	1	16	7
40	6	200	9	3	13	1½

TOWNSHIP OF KALADAR.

West half 6	3	100	10	2	0	7½
East half 1	5	100	15	3	1	0

TOWNSHIP OF OLDEN.

19	2	200	8	3	5	0

TOWNSHIP OF PORTLAND.

West half 15	4	100	11	2	4	8
West half 5	9	100	12	2	8	9
East half 15	10	100	14	2	16	10½
2	12	200	8	3	5	0
West half 23	12	100	14	2	16	10½

TOWNSHIP OF LOBOROUGH.

14	2	200	10	4	1	3
26	4	50	9	0	18	3½
11	6	200	8	3	5	0
12	6	200	8	3	5	0
West half 8	8	100	12	2	8	9
Part 15	9	120	14	3	8	3
" 18	9	110	14	3	2	8

TOWNSHIP OF CAMDEN.

No. of Lot.	Con.	Acres.	Years.	Amount. £	s.	d.
1	2	200	9	3	13	1½
30	2	200	9	3	13	1½
Part 5	3	150	12	3	13	1½
" 4	4	150	14	4	5	5
" 30	5	150	14	4	5	5
" 31	5	150	14	4	5	5
West qr. 36	5	50	9	0	18	3½
North half 36	5	100	11	2	4	8
" " 37	5	100	14	2	16	10½
1	6	200	12	4	17	6
West half 5	7	100	9	1	16	7
East half 11	7	100	10	2	0	7½
41	7	200	11	4	9	4½
52	7	200	9	3	13	1½
South half 41	8	100	9	1	16	7
N. E. 49	8	107	14	3	1	3
" 53	9	125	14	3	11	3

TOWNSHIP OF RICHMOND.

16	4	200	9	3	13	1½
25	5	200	9	3	13	1½
8	6	200	8	3	5	0
18	6	200	9	3	13	1½
20	6	200	9	3	13	1½
Part 21	6	50	10	1	0	4
West half 4	7	100	12	2	8	9
West half 18	7	100	10	2	0	7½
22	7	200	9	3	13	1½
West half 13	9	100	10	2	0	7½
East half 14	9	100	14	2	16	10½
South half 21	9	100	9	1	16	7

TOWNSHIP OF OSO.

East part 29	8	112	9	2	0	6

TOWNSHIP OF ERNESTOWN.

42	3	200	11	4	9	4

TOWNSHIP OF FREDERICKSBURGH.

West half 5	4	100	14	2	16	10½

TOWNSHIP OF BEDFORD.

1 & 2	1 & 4	180	15	5	9	8
East half 16	13	100	16	3	5	0

DAVID JOHN SMITH,
Treasurer Midland District.

Treasurer's Office, Midland District,
Kingston, 1st August, 1842. 19-n

Upper Canada Gazette.

VOL. XVII. TORONTO, THURSDAY, SEPTEMBER 29, 1842. NO. 21

By Authority.

In the Queen's Bench.

Ottawa District, to wit. } BY virtue of a writ of Fieri Facias, issued out of Her Majesty's Court of Queen's Bench, and to me directed, against the lands and tenements which were of Alexander McDonell, deceased, at the time of his death in the hands of Donald Mc Donell and Archibald McLean, executors of the last will and testament of the said Alexander McDonell, deceased, at the suit of Thomas Hall Johnson, I have seized and taken the following lands and tenements, viz:—the undivided halves of lots number 20 and 21, in the second concession of Plantagenet, all of which said lands and tenements will be exposed to public sale, on Saturday the 22nd day of October next, at the Court House in the town of L'Orignal, at 12 o'clock, noon.

C. P. TREADWELL,
Sheriff, O. D.

Sheriff's Office, L'Orignal,
1st July, 1842. i-19

In the Queen's Bench.

Ottawa District, to wit. } BY virtue of a writ of Venditioni Exponas, issued out of Her Majesty's Court of Queen's Bench, and to me directed, against the lands and tenements of John Claus, at the suit of Silas B. Downer, Charles D. Hall, Samuel B. Foster, the younger, and George B. De Forest, I have seized and taken the following lands viz:—lots No. 17 and 19, in the fourth concession, and the south half of lot No. 20 in the fifth concession, of East Hawkesbury, in the said District, all of which said lands I will expose to public sale, on Monday the 7th day of November next, at 12 o'clock noon, at the Court House in the town of L'Orignal.

C. P. TREADWELL,
Sheriff, O. D.

Sheriff's Office, L'Orignal,
6th August, 1842. i-19

In the Queen's Bench.

Ottawa District, to wit. } BY virtue of a writ of Fieri Facias, issued out of Her Majesty's Court of Queen's Bench, and to me directed, against the lands and tenements which were of Alexander MacDonell, deceased, at the time of his death in the hands of Donald MacDonell and Archibald McLean, executors of the last will and testament of the said Alexander McDonell, deceased, at the suit of Thomas Hall Johnson, I have seized and taken the following lands and tenements, viz:—the undivided halves of lots No. 20 and 21, in the second concession of Plantagenet, all of which said lands and tenements will be exposed to public sale, on Monday the 3d day of October next, at the Court House in the town of L'Orignal, at 12 o'clock noon.

CHARLES P. TREADWELL.
Sheriff, O. D.

Sheriff's Office, L'Orignal,
1st July, 1842. i 16

District of Johnstown, to wit. } BY virtue of a writ of Fieri Facias, issued out of Her Majesty's Court of Queen's Bench, and to me directed, against the lands and tenements of Albert Wallace, at the suit of John Henderson, I have seized and taken in execution, village lots No. 34 and 47, in the village of Kemptville, in the township of Oxford, and District of Johnstown, which I shall expose for sale, at the Court House in Brockville, on Tuesday the 13th of December next, at 12 o'clock noon.

ADIEL SHERWOOD,
Sheriff, J. D.

Sheriff's Office, Brockville,
12 h September, 1842. i-20

In the District Court.

District of Johnstown, to wit. } BY virtue of a writ of Fieri Facias, issued out of Her Majesty's District Court at Brockville, and to me directed, against the lands and tenements of Hamilton D. Jessup, at the suit of Charles Bowman, I have seized and taken in execution a certain town lot, number twenty-six, fronting upon the north side of Henry-street, in Prescott, which said lot of land I shall offer for sale, at the Court House in Brockville, on Wednesday, the 30th November next, at 12 o'clock noon.

ADIEL SHERWOOD,
Sheriff, J. D.

Brockville, 30th August, 1842 i-18

District of Johnstown, to wit. } BY virtue of a writ of Fieri Facias, issued out of Her Majesty's Court of Queen's Bench, and to me directed, against the lands and tenements of George McKelvey, at the suit of George Weatherhead Arnold, I have seized and taken in execution, the west or upper part or half of lot number 18, in the 2nd concession in the township of Lansdown, in the District of Johnstown, containing one hundred acres, more or less, which land will be sold on Thursday the twenty fourth day of November next, at 12 o'clock noon, at the Court House in Brockville.

ADIEL SHERWOOD,
Sheriff, J. D.

Sheriff's Office, Brockville,
23rd August, 1842. 5 17

In the Queen's Bench.

District of Johnstown, to wit. } BY virtue of several writs of Fieri Facias, issued out of Her Majesty's Court of Queen's Bench, and to me directed, against the lands and tenements of John Stewart, one &c. at the suits of Joseph Sifton and Oliver O. A. Gould, I have seized and taken in execution as belonging to the said John Stewart, lot No. 9 in the second concession of the township of Oxford, two hundred acres more or less, which I shall expose for sale, at the temporary Court House in Brockville, on Saturday the 8th of October next, at 12 o'clock, noon.

ADIEL SHERWOOD,
Sheriff, J. D.

Brockville, 17th August, 1842. i 16

District of Johnstown, to wit. } BY virtue of a writ of Fieri Facias, issued out of Her Majesty's Court of Queen's Bench, and to me directed, against the lands and tenements which were of Abraham Dayton, deceased, at the time of his death in the hands of Thomas Freel and Peter Howard, executors of the last will and testament of the said Abraham Dayton, deceased, to be administered at the suit of Zibe M. Phillips, I have seized and taken in execution lot number 16, P. C. of Elizabethtown, beginning at a post in the second concession, marked ‡‡ then south 55 degrees west, nine chains and a half, thence south 24 degrees west, 105 chains and 27 links, thence north 55 degrees east, nine chains and a half, thence south 24 degrees east, to the place of beginning: all that part or parcel of land being part of the west half of lot number 17, in the second concession of the township of Elizabethtown, lying on the west side of the King's Highway, or Turnpike Road, leading across said lot, commencing on the north side of the said turnpike road, at a post standing on the limit or division line, run between the north east and south west halves of lot number 17, in the second concession of Elizabethtown aforesaid, thence running north 24 degrees west, 29 chains to the allowance for road in the rear of said concession, thence south 55 degrees west, nine chains sixty links to the limits between lots numbers 17 and 18, thence south 24 degrees east, 20 chains to the turnpike road aforesaid, thence north 81 degrees east, eleven chains and sixty links to the place of beginning; all being in the county of Leeds, District of Johnstown and Province of Upper Canada, all which said land will be sold on Saturday the 12th day of November next, at 12 o'clock noon, at

the Court House in Brockville.

ADIEL SHERWOOD,
Sheriff, J. D.

Sheriff's Office, Brockville,
11th August, 1842. 16-i

District of Johnstown, to wit. } BY virtue of a writ of Fieri Facias, issued out of Her Majesty's Court of Queen's Bench, and to me directed, against the lands and tenements of Thomas Hussey, in favour of Erastus G. Dennis, Joseph A. McLean and Samuel Phillips, I have seized and taken in execution, the west half of lot number four, and the east half of lot number five, in the first concession of the township of Elizabeth town, in the county of Leeds, and in the District of Johnstown, which said land will be sold on Saturday, the nineteenth day of November next, at twelve o'clock noon, at the Court House Brockville,

ADIEL SHERWOOD,
Sheriff, J. D.

Sheriff's Office, Brockville,
15th August, 1842. 16 i

In the District Court.

District of Johnstown, to wit. } NOTICE is hereby given, that by virtue of a warrant of Attachment, issued out of Her Majesty's District Court, at Brockville, and to me directed, against the estate of William Cowan, an absconding or concealed debtor, at the suit of Ephraim Dunham, Esquire, for the sum of twenty five pounds, twelve shillings and six pence, I have seized all the estate, real as well as personal, of the said William Cowan, and unless the said William Cowan return within the jurisdiction of the said Court, and put in bail to the said action, or cause the claim of the said Ephraim Dunham, to be discharged within three calendar months, all the real and personal estate of the said William Cowan, or so much thereof as may be necessary, will be held liable for the payment, benefit and satisfaction of the said claim

ADIEL SHERWOOD,
Sheriff, J. D.

Per J. L. SCHOFIELD,
Deputy Sheriff.

15 su
First published in Gazette, Aug. 18, 1842.

ATTACHMENT.

Johnstown District, to wit. } BY virtue of a writ of Attachment issued out of the Court of Queen's Bench, at Toronto, and to me directed, against the estate real as well as personal of Asa Webster, an absconding or concealed debtor, at the suit of William Wilson, for the sum of three hundred and eighty-three pounds, eighteen shillings and two pence, I have seized all the estate real as well as personal, of the said Asa Webster, and unless the said Asa Webster return within the jurisdiction of the said Court, and put in bail to the action within three calendar months, or cause the said claim to be discharged, all the real and personal estate of the said Asa Webster, or so much thereof as may be necessary, will be held liable for the payment of the said claim.

ADIEL SHERWOOD,
Sheriff, J. D.

Sheriff's Office, Brockville,
6th August, 1842. sn-15
First published in Gazette, Aug. 18, 1842.

Sheriff's Sale Postponed.

THE sale of lands of Gideon Bowerman, advertised to take place at the Court House in the town of Picton, on Thursday September 1, 1842, at the hour of 12 o'clock noon, is postponed till Saturday the 1st day of October next, at the same place and hour.

OWEN McMAHON,
Sheriff, District Prince Edward.

Sheriff's Office, Picton,
1st Sept. 1842. i-18

In the Queen's Bench.

Midland District, to wit. } BY virtue of an Attachment, issued out of Her Majesty's Court of Queen's Bench, and to me directed, against the estate of Thompson McCleary, an absconding or concealed debtor, to satisfy Richard Port, for the sum of thirty-two pounds, one shilling and four pence, of lawful money of the Province of Canada, I have seized all the estate real and personal of the said Thompson McCleary, and unless the said Thompson McCleary return within the jurisdiction of the said Court, and put in bail to the action, or cause the said claim to be discharged within three calendar months all the estate real and personal of the said Thompson McCleary, or so much thereof as may be necessary, will be held liable for the payment, benefit and satisfaction, of the said claim.

ALLAN MACDONELL,
Sheriff, M. D.

Sheriff's Office, Kingston,
19th July, 1842. sn-12
First published in Gazette, July 28, 1842

In the District Court.

Midland District, to wit. } BY virtue of a writ of Attachment, issued out of the Midland District Court, and to me directed, against the estate real and personal of William Cross, an absconding or concealed debtor, at the suit of James Williamson, for the sum of fifteen pounds, I have seized all the estate real as well as personal, of the said William Cross, and unless the said William Cross return within the jurisdiction of the said Court, and put in bail to the action within three calendar months, or cause the said claim to be discharged, all the real and personal estate of the said William Cross, or so much thereof as may be necessary, will be held liable for the payment, benefit and satisfaction of the said claim.

A. MACDONELL,
Sheriff, M. D.

sn-10
First published in Gazette, July 14, 1842.

In the District Court.

Canada, Colborne District, to wit. } BY virtue of a writ of Attachment issued out of the Colborne District Court, and to me directed, against the estate real and personal of Stephen Holroyd, an absconding or concealed debtor, at the suit of Elias Burnham, for the sum of twenty-five pounds currency, I have seized and taken all the estate real and personal of the said Stephen Holroyd, and unless the said Stephen Holroyd return within the jurisdiction of the said Court and put in bail to the action, or cause the said claim to be discharged within three calendar months, the real and personal estate of the said Stephen Holroyd, or so much thereof as may be necessary, will be held liable for the payment and satisfaction of said claim.

W. S. CONGER,
Sheriff, C. D.

Sheriff's Office, Peterboro,
7th July, 1842. sn-11
First published in Gazette, July 21st, 1842.

In the Queen's Bench.

Canada, Colborne District, to wit. } BY virtue of a warrant of Attachment issued out of Her Majesty's Court of Queen's Bench, to me directed, against the estate real and personal of John Sawers, an absconding or concealed debtor, to satisfy Thomas Knox, for the sum of fifty five pounds and fifteen shillings currency, I have seized all the estate real and personal of the said John Sawers, and unless the said John Sawers return within the jurisdiction of the said Court, and put in bail to the action, or cause the said claim to be discharged within three calendar months, all the estate real and personal of the said John Sawers, or so much thereof as may be necessary, will be held liable for the payment and satisfaction of said claim.

W. S. CONGER,
Sheriff, C. D.

Sheriff's Office, Peterboro,
July 1842. sn-11
First published in Gazette, July 21st, 1842.

Sheriff's Sale.

Newcastle District, to wit. } ON Saturday the tenth day of December next, at 12 o'clock noon, will be sold at the Court House in Cobourg, the undermentioned lands with the tenements thereon, seized by virtue of several executions issued out of the Queen's Bench, and District Court, in the following suits, viz:—

Richard Thornbeck, *Plaintiff*,
vs.
Thomas Rodgers, executor of Edward Turley, *Defendant.*

North half of lot number fourteen, in the fourth concession township of Eldon.

John Knowlson, *Plaintiff.*
vs.
James Workman, Robert Workman and John Workman, *Defendants.*

South west part of lot number four, in the sixth concession township of Cartwright, 50 acres

The Commercial Bank, *Plaintiff*,
vs.
Owen Daly, Andrew Daly and James Daly, *Defendants.*

West half lot number twenty, in seventh concession township of Smith.

H. RUTTAN, Sheriff.

Sheriff's Office, Cobourg,
Sept. 5, 1842. i-19

Sheriff's Sale Postponed.

William Taylor, *Plaintiff.*
vs.
James Benson, *Defendant.*

Newcastle District, to wit. } THE sale of lands in the above cause, is further postponed until Saturday the 1st day of October next, to take place at the same place and hour.

H. RUTTAN, Sheriff.

Sheriff's Office, Cobourg,
August 13, 1842. 16-i

In the Queen's Bench.

Canada, Home District, to wit. } NOTICE is hereby given, that by virtue of a warrant of Attachment, issued out of Her Majesty's Court of Queen's Bench, and to me directed, against the estate of Richard Parr, an absconding or concealed debtor, to satisfy John Welsh, Henry Jones and Sidney Jones, for the sum of forty-one pounds, five shillings and two pence, I have seized all the estate, real and personal of the said Richard Parr, and unless the said Richard Parr return and put in bail to the action, or cause the said claim to be discharged within three calendar months, all the estate, real and personal, of the said Richard Parr, or so much thereof as may be necessary will be held liable for the payment, benefit and satisfaction of the said claim.

W. B. JARVIS, Sheriff.

Sheriff's Office, Toronto,
September 20, 1842 sn-21
First published in Gazette, Sept. 29, 1842.

In the Queen's Bench.

Canada, Home District, to wit. } NOTICE is hereby given, that by virtue of a warrant of Attachment, issued out of Her Majesty's Court of Queen's Bench, and to me directed, against the estate of George Dodson, an absconding or concealed debtor, to satisfy John Welsh, Henry Jones and Sidney Jones, for the sum of thirty pounds, thirteen shillings and four pence, I have seized all the estate, real and personal, of the said George Dodson, and unless the said George Dodson return and put in bail to the action, or cause the said claim to be discharged within three calendar months, all he estate real and personal of the said George Dodson, or so much thereof as may be necessary, will be held liable for the payment, benefit and satisfaction of the said claim.

W. B. JARVIS, Sheriff

Sheriff's Office, Toronto,
September 20, 1842. sn-21
First published in Gazette, Sept. 29, 1842

Sheriff's Sale of Lands.

ON Saturday the 16th day of July 1842, at 12 o'clock at noon, will be sold by public auction at the Court House, in the City of Toronto, the undermentioned lands and tenements, taken in execution in the following suits viz:—

In the Queen's Bench.
The President, Directors and Company of the Bank of Upper Canada,
vs.
George Ridout.

In the Queen's Bench.
John Murdock Murchison,
vs.
George Ridout.

In the Queen's Bench.
William T. Kennedy,
vs.
George Ridout.

In the Queen's Bench.
William Salmon,
vs.
George Ridout.

In the Queen's Bench.
Benjamin Thorne,
vs.
George Ridout.

In the Queen's Bench.
William Henry Boulton,
vs.
George Ridout.

Robert Forsyth Maitland and Edward James Snow Maitland,
vs.
George Ridout.

In the Queen's Bench.
Joseph Wells,
vs.
George Ridout.

In the Queen's Bench.
Archibald Laurie, John Laurie and James Laurie,
vs.
George Ridout.

Lots Nos. 19 and 20, in the first concession, township of Scarborough; and part Parr return and put in bail to the action, or cause the said claim to be discharged within three calendar months, all the estate, real and personal, of the said Richard Parr, or so much thereof as may be necessary will be held liable for the payment, benefit and satisfaction of the said claim.

W. B. JARVIS, Sheriff.

Sheriff's Office, Toronto,
September 20, 1842 sn-21
First published in Gazette, Sept. 29, 1842.

In the Queen's Bench.

Canada, Home District, to wit. } NOTICE is hereby given, that by virtue of a warrant of Attachment, issued out of Her Majesty's Court of Queen's Bench, and to me directed, against the estate of George Dodson, an absconding or concealed debtor, to satisfy John Welsh, Henry Jones and Sidney Jones, for the sum of thirty pounds, thirteen shillings and four pence, I have seized all the estate, real and personal, of the said George Dodson, and unless the said George Dodson return and put in bail to the action, or cause the said claim to be discharged within three calendar months, all he estate real and personal of the said George Dodson, or so much thereof as may be necessary, will be held liable for the payment, benefit and satisfaction of the said claim.

W. B. JARVIS, Sheriff

Sheriff's Office, Toronto,
September 20, 1842. sn-21
First published in Gazette, Sept. 29, 1842

Sheriff's Sale of Lands.

ON Saturday the 16th day of July 1842, at 12 o'clock at noon, will be sold by public auction at the Court House, in the City of Toronto, the undermentioned lands and tenements, taken in execution in the following suits viz:—

In the Queen's Bench.
The President, Directors and Company of the Bank of Upper Canada,
vs.
George Ridout.

In the Queen's Bench.
John Murdock Murchison,
vs.
George Ridout.

In the Queen's Bench.
William T. Kennedy,
vs.
George Ridout.

In the Queen's Bench.
William Salmon,
vs.
George Ridout.

In the Queen's Bench.
Benjamin Thorne,
vs.
George Ridout.

In the Queen's Bench.
William Henry Boulton,
vs.
George Ridout.

Robert Forsyth Maitland and Edward James Snow Maitland,
vs.
George Ridout.

In the Queen's Bench.
Joseph Wells,
vs.
George Ridout.

In the Queen's Bench.
Archibald Laurie, John Laurie and James Laurie,
vs.
George Ridout.

Lots Nos. 19 and 20, in the first concession, township of Scarborough; and part of the south half of lot No. 19, in the 2nd concession of Scarborough, containing 425 acres, upon which there is 100 acres of land under good improvement, with a good frame house and barn erected thereon; lots No. 32, and 33, in the 5 h concession of the township of Whitchurch; lots Nos. 10, 11, 12 and 13, north of Simcoe Place, and lots Nos. 18, 19, 20 and 21, South of Russell Square, city of Toronto, upon which lots there is a large and commodious house, with out-houses, &c. &c. This property is in a desirable situation, one of the most valuable and pleasant situations in the city, being bounded by Market street, King street and John street, and adjoining the Government House; also, lots Nos. 9, 10 and 11, on Market street; and lot No. 9, Place street, being a part of Park lots Nos. 14 and 15, in the 1st concession from the bay, in the city of Toronto, upon which lots valuable build ings are erected thereon.

W. B. JARVIS, Sheriff.

Sheriff's Office, 6th June, 1842. 5-t
The above sale, is postponed till the 29th day of October next, at the hour and place above mentioned. 18-y

SHERIFF'S SALE OF LANDS.

On the 3rd day of September 1842, at 12 o'clock, at noon.

WILL be sold by Public Auction, at the Court House, in the City of Toronto, the undermentioned lands and tenements, by virtue of Writs of Execution in the following suits, viz:—

In the Queen's Bench.
Sarah McKenzie,
vs.
James Armstrong.

The east half of lot No. 30, in the 8th concession east of Hurontario street, township of Mulmer.

In the Queen's Bench.
Rowland Burr,
vs.
Samuel Brown.

Lot No. 16, in the 3rd concession west of Hurontario street, township of Caledon, one acre of lot No. 10, in the 1st concession, west centre road, township of Toronto, upon which there is a good house.

In the Queen's Bench.
Alexander Gillespie and George Moffatt,
vs.
David John Smith, administrator of Robert Craig, deceased.

Lot No. 11, in the fifth concession, township of Sunnidale.

In the Home District Court.
Edward Skae,
vs.
Daniel Wright.

Sonth west quarter of lot No. 21, in the 10th concession township of Brock.

In the Queen's Bench.
John McAulay,
vs.
Kenneth McKenzie.

Part of lot No. 27, in the broken front concession, township of Whitby, ¾ of an acre, part of the town plot of Windsor.

In the Queen's Bench.
Amos Cummings,
vs.
Frederick Usher, Michael Silk, George Spears, John Spears, Patrick Freeman, Thomas Freeman, Edmond Drury, James Dunn and Thomas Poole.

Lot No. 19, in the 2nd concession, township of Vespra, with considerable improvements thereon.

In the Home District Court.
Thomas Clarkson,
vs.
John Smith Osborne.

Lot No. 25, in the 3rd concession, west side of yonge street, township of York, 100 acres, 70 acres of which are under good improvements, with a house and barn erected thereon.

W. B. JARVIS,
Sheriff, H. D.

Sheriff's Office, 19th May, 1842. 1-12

The above sale, is postponed till the 29th day of October next, at the same place and hour. 18-y

SHERIFF'S SALE OF LANDS.

On the 3rd day of September 1842, at 12 o'clock, at noon.

WILL be sold by Public Auction, at the Court House in the City of Toronto, the undermentioned lands and tenements, by virtue of Writ of Venditioni Exponas, in the following suit, viz:—

In the Queen's Bench.
Charles Hadley,
vs.
David Edgar.

No. 4 & 6, west of Bayfield street, town of Barrie,
" 21 & 26, east of John street, do.
" 30, 33, 35, 43 & 44, west of John street, do.
" 60, north side of Elizabeth street, do.
" 60, south side of Elizabeth street, do.

and the west half of No. 18, 3rd concession, and lot 23, in the eleventh concession of the township of Vespra.

W. B. JARVIS,
Sheriff, H. D.

Sheriff's Office, 25th July, 1842. 1-12

The above sale, is postponed till the 29th day of October next, at the same place and hour. 18-y

Sheriff's Sales Gore District.

Asa Ttail,
vs.
William Macdonell
and also,
Edward Macdonell,
vs.
William Macdonell.

WILL be sold by public auction, at the Court House in the town of Hamilton, on the 10th October next, at 12 o'clock noon, the part of lot No. 15, in the first concession of west Flamboro' being one quarter of an acre, and being in the village of Dundas, taken in execution under writs in the above causes.

The President, Directors and Company of the Bank of Upper Canada,
vs.
Dennis Malone, et. al.

The President, Directors and Company of the Bank of Upper Canada,
vs.
Dennis Malone, et. al.

Will be sold at public auction, at the Court House in Hamilton, on the 10th October, at 12 o'clock noon, lots Nos. 132, 148 and 131, in the town of Hamilton, being taken in execution under writs in the above causes.

In the Queen's Bench.

By virtue of a writ of Fieri Facias, issued out of Her Majesty's Court of Queen's Bench, at Toronto, and to me directed, against the lands and tenements of William Kerby, at the suit of Margaret Turner, I have seized 45 acres of land on the east

side of Dumfries-street, in the town of Brantford, and also, two islands formed by the Grand River, in the township of Brantford, all of which I will sell by public auction, at the Court House in the town of Hamilton, on the 10th October next.

In the Queen's Bench.
Benjamin Richmond,
vs.
Jonathan Davis, Administrator, &c.

By virtue of a writ of Fieri Facias, issued out of Her Majesty's Court of Queen's Bench, at Toronto, and to me directed, against the lands and tenements of Jonathan Davis, administrator of John Butt, deceased, I have seized lots Nos. 5 and 6, in the 7th concession of Barton, which property will be sold by public auction, at 12 o'clock noon, at the Court House in the town of Hamilton, on the 10th day of October next.

ALLAN MACDONELL,
Sheriff, G. D.

Sheriff's Office, Hamilton,
June 3 d, 1842. i-17

In the Queen's Bench.

Gore District, to wit. } NOTICE is hereby given, that by virtue of a writ of Attachment, issued out of Her Majesty's Court of Queen's Bench, and to me directed, against the estate of George Muma, an absconding or concealed debtor, to satisfy the demand of Calvin M'Question and John Fisher, for the sum of forty-five pounds and ten shillings, I have seized all the estate, real and personal of the said George Muma, and unless the said George Muma return within the jurisdiction of the said Court, and put in bail to the action, or cause the said claim to be discharged within three calendar months, all the estate real and personal of the said George Muma, or so much thereof as may be necessary, will be held liable for the payment, benefit and satisfaction of the said claim.

ALLAN MACDONELL,
Sheriff, G. D.

Sheriff's Office, Hamilton,
26th July, 1842. sn-13

First published in Gazette, Aug. 4, 1842

In the Queen's Bench.

Gore District, to wit. } NOTICE is hereby given, that by virtue of a writ of Attachment, issued out of Her Majesty's Court of Queen's Bench, and to me directed, against the estate of John Layton an absconding or concealed debtor, to satisfy the demand of Terence Branigan for the sum of one hundred pounds, I have seized all the estate real and personal, of the said John Layton, and unless the said John Layton return within the jurisdiction of the said Court, and put in bail to the action, or cause the said claim to be discharged within three calendar months, all the estate real and personal of the said John Layton, or so much thereof as may be necessary, will be held liable for the payment, benefit and satisfaction of the said claim.

ALLAN MACDONELL,
Sheriff, G. D

Sheriff's Office, Hamilton,
26th July, 1842. sn-13

First published in Gazette, Aug. 4, 1842

Canada, Wellington District, to wit, } BY virtue of two writs of Attachment, issued out of Her Majesty's Court of Queen's Bench at Toronto, and to me directed, against the estate, real as well as personal of Gordon Ross Munro, an absconding or concealed debtor, at the suit of James Bell Ewart, for the sum of two hundred and eighteen pounds, and also at the suit of John Gartshore and James Bell Ewart, for the sum of thirty-one pounds, nine shillings and seven pence, I have seized all the estate, real as well as personal, of the said Gordon Ross Munro, and unless the said Gordon Ross Munro return within the jurisdiction of the said Court, and put in bail to the action, or cause the said respective claims to be discharged, all the estate, real as well as personal of the said Gordon Ross Munro, or so much thereof as shall be necessary, will be held liable for the payment, benefit and satisfaction of the said respective claims.

GEORGE J. GRANGE,
Sheriff, Wellington District.

Sheriff's Office, Guelph,
September 12. 1842. sn-21

Sheriff's Sale.

Brock District, to wit. } BY virtue of a writ of Fieri Facias, issued out of Her Majesty's Court of Queen's Bench, against the lands and tenements of Allan McDonell, Esq., at the suit of Daniel MacNab, I have seized and taken in execution as belonging to the said Allan Mc Donell, Esq., the following lots:—lot No. 10, in the 11th concession, lot No. 4, and the north half of lot No. 16, in the 12th concession, and lot No. 5 and 10, in the 13th concession of the township of Blenheim, in the District and Province aforesaid, all of which I will expose for sale at the Court House in the town of Woodstock, in the District aforesaid, on Friday the 18th day of November next, at 12 o'clock at noon.

JAMES CARRALL,
Sheriff, B. D.

Sheriff's Office, Woodstock,
August 16, 1842. i-19

District of Brock, to wit. } BY virtue of a writ of Attachment, issued out of Her Majesty's Court of Queen's Bench, at Toronto, and to me directed, against the estate real and personal of Stephen Chase, an absconding or concealed debtor, to satisfy Seth Howard, for the sum of one Hundred and twenty-five pounds, currency, I have seized all the estate, real and personal, of the said Stephen Chase, and unless the said Stephen Chase return within the jurisdiction of the said Court, and put in bail to the action, or cause the same claim to be discharged, within three calendar months, all the estate real and personal of the said Stephen Chase, or so much thereof as may be necessary, will be held liable for the payment, and satisfaction of said claim.

JAMES CARRALL,
Sheriff, B. D.

Sheriff's Office, Woodstock,
August 24, 1842. sn-19

First published in Gazette, Sept. 15, 1842

In the District Court.

London District, to wit. } BY virtue of a writ of Attachment, issued out of Her Majesty's London District Court, and to me directed, against the estate of Amos Wheeler, an absconding or concealed debtor, at the suit of Lawrence Lawrason, for the sum of thirty-seven pounds, sixteen shillings and ten pence, I have seized all the estate real and personal of the said Amos Wheeler, and unless the said Amos Weeler return within the jurisdiction of the said Court, and put in bail to the action, or cause the said claim to be discharged within three calendar months, all the estate real and personal of the said Amos Wheeler, or so much thereof as may be necessary, will be held liable for the payment, benefit and satisfaction of said claim.

JAMES HAMILTON,
Sheriff, L. D.

Sheriff's Office, London,
June 7th, 1842. sn-9

First published in Gazette, 7th July, 1842.

In the Queen's Bench.

London District, to wit. } BY virtue of a writ of Attachment, issued out of Her Majesty's Court of Queen's Bench, and to me directed, against the estate real and personal of Amos Wheeler, an absconding or concealed debtor, at the suit of Elijah Leonard, for the sum of sixteen pounds, fourteen shillings, I have seized all the estate real and personal of the said Amos Wheeler, and unless the said Amos Wheeler return within the jurisdiction of the said Court, and put in bail to the action, or cause the said claim to be discharged within three calendar months, all the estate real and personal of the said Amos Wheeler, or so much thereof as may be necessary, will be held liable for the payment, benefit and satisfaction of said claim.

JAMES HAMILTON,
Sheriff, L. D.

Sheriff's Office, London,
June 27, 1842. sn-9

First published in Gazette, 7th July, 1842.

Western District, to wit. } BY virtue of a writ of Fieri Facias, issued out of Her Majesty's Court of Queen's Bench, and to me directed, against the lands and tenements which were of William Buchanan, deceased, at the time of his death, in the hands of William Buchanan, executor of the last will and testament of the said William Buchanan deceased, to be administered at the suit of Hew Mathewson, I have seized and taken as belonging to the said William Buchanan, deceased, at the time of his death, in the hands of William Buchanan, executor as aforesaid, the south part of lot No. 23, and the south part of lot No. 24, in the fourth concession of the township of Gosfield, containing 150 acres, more or less.

Which property I will offer for sale, at the Court House in the town of Sandwich on Saturday, the fifteenth day of October next, at 12 o'clock noon, for cash only.

All persons having any claims on the above property, will please make the same known to me, on or before the day of sale.

GEORGE WADE FOOTT,
Sheriff, W. D

Sheriff's Office, Sandwich,
18th July, 1842. i-18

Sheriff's Sale.

William Kelly and Hector Kilbourn, } *—Plaintiffs,*
vs.
Peter Scratch and Benjamin P. Cahoon, } *Defendants.—*
Western District, to wit. } BY virtue of a writ of Fieri Facias, issued out of Her Majesty's Court of Queen's Bench, and to me directed, against the lands and tenements of the above named defendants, I have seized and taken in execution the following property, namely: lot No. 4, in the first concession, eastern division, township of Gosfield, and lot No. 16, in concession A. township of Mersea, 200 acres, both in the county of Essex, and District aforesaid.

Which property I shall offer for sale, at the Court House in the town of Sandwich, on Saturday the 19th day of November next, at 12 o'clock at noon, for cash only.

All persons having any claims on the above property, are requested to make the same known to me, on or before the day of sale.

GEORGE WADE FOOTT,
Sheriff, W. D.

Sheriff's Office, Sandwich,
July 27, 1842. i-18

Dissolution of Co-Partnership.

THE Co-partnership heretofore existing between the undersigned, trading under the firm of "BEAVIS & BROWN," at the townships of Clarke and Darlington, in the Newcastle District, respectively, is this day dissolved by mutual consent; all claims against the said firm will be liquidated by John Beavis, and all debts due to it, be collected by the same, who is authorized to grant acquittances therefor, except the accounts at Darlington, which will be paid and collected by the said John Brown.

JOHN BEAVIS,
JOHN BROWN,

Clarke, August 2nd, 1842. sn-14

Dissolution of Partnership.

THE Co-partnership heretofore existing between the undersigned, under the respective firms of "K. M. SUTHERLAND & Co." and "ROSS & Co." in Toronto, are this day dissolved by mutual consent.

All persons indebted to the said firms, will please settle their accounts with K. M. Sutherland or J. B. Sutherland, and all debts due by the said firms, will be liquidated by them.

(Signed) K. M. SUTHERLAND,
J. B. SUTHERLAND,
DONALD ROSS.

Toronto, 11th May, 1842. si-16

PUBLIC Notice is hereby given, that the Partnership heretofore existing between JAMES BOULTON & GEORGE BROCK, under the firm of BOULTON & BROCK, Solicitors, in the town of Niagara, was dissolved by mutual consent, on the 19th day of June last. si-11

Ottawa District, to wit. } *In the Surrogate Court.*

VICTORIA, by the Grace of GOD, of the United Kingdom of Great Britain and Ireland, Queen, Defender of the Faith, &c. &c. &c.

To the next of kin of Richard Phillips Hotham, formerly of the township of Longueil, in the said District of Ottawa and Province of Canada, Esq. deceared.

WHEREAS John Wurtele Marston, of the township of Longueil, in the said District and Province aforesaid, Merchant, hath by his petition set forth the said Richard Phillips Hotham died on or about the tenth day of October, one thousand eight hundred and forty, while on his passage to England, having divers goods and chattels within this District, and that the said deceased died intestate, and further that none of the kindred of the said deceased reside in this Province, and hath prayed that letters of Administration of the estate of the said deceased should issue to the said petitioner.

These are therefore to cite and require you the said next of kin of the said Richard Phillips Hotham, deceased, to be and appear at the Office of the Surrogate Court, at Longueil, in the said District, on Thursday the first day of June next ensuing the date hereof, to shew cause if any you have why letters of administration should not be granted to the said John Wurtele Marston, as aforesaid.

IN WITNESS WHEREOF, I David Pattee, Esquire, Judge of the said Court, have hereunto set my hand and affixed the seal of the said Surrogate Court, at Longueil, in the said District of Ottawa, this twentieth day of September, one thousand eight hundred and forty-two.

(Signed,) DAVID PATTEE,
Surrogate.

GEORGE D. REED,
Registrar. 21

NOTICE.

THE BANK OF MONTREAL having, under the Act 4 & 5 Vic. Cap. 98, established a Branch in the City of Toronto, and appointed WILLIAM WILSON, Esq. as Cashier and Agent thereof, the business hitherto carried on by the Bank of the People, will be continued by the said Branch Bank. And the Bank of Montreal hereby gives notice, that it assumes all the liabilities of the Bank of the People, holding itself responsible as heretofore, for the redemption of its NOTES, at the Office in Toronto, or Montreal, or Quebec, at the Current Rates of Exchange between the Eastern and Western sections of the Province.

Benjamin Thorne, Esq. having been appointed President of the Branch Bank, he will continue to act as heretofore; and is duly authorized to sign or accept the Notes, Drafts, or Checks issued at the Toronto Branch.

By Order of the Board of Directors,
BENJAMIN HOLMES,
Cashier Bank of Montreal.

Montreal, 1st August, 1842. 14

NOTICE.

THE BANK OF MONTREAL have established a BRANCH in this City, and appointed the undersigned Cashier, and agent thereof; the Business will be conducted in the Office of the Bank of the People.

Days of Discount—Tuesday and Friday. The business heretofore transacted by, and in the Office of the Bank of the People, will be conducted as usual by this Branch; the Bank of Montreal having assumed its Liabilities, is responsible for its Issues, and when required, will redeem its Notes at Montreal and Quebec, at the current Rates of Exchange.

By order,
W. WILSON,
Cashier & Agent.

Toronto, 1st August, 1842. 14

Ottawa District, to wit. } *In the Surrogate Court.*

VICTORIA by the Grace of GOD of the United Kingdom of Great Britain and Ireland, Queen, Defender of the faith.

To the next of kin of John MacKinnon formerly of the the township of Cumberland, in the said Ottawa District and Province of Canada, Merchant, deceased,

WHEREAS Charles Blake Radenhurst, of the City of Montreal, in the Province of Canada, Merchant, hath by his petition set forth the said John MacKinnon died on the fourteenth day of July, in the year of Our Lord one thousand eight hundred and forty-one, at the City of Montreal aforesaid, having divers goods and chattels within this District, and that the said deceased died intestate, and further that none of the kindred of the said deceased reside in this Province, and hath prayed that letters of administration of the estate of the said deceased, should issue to the said petitioner.

These are therefore to cite and require you the said next of kin of the said John MacKinnon, to be and appear at the Office of the Surrogate Court, at Longueil in the said District, on Monday the second day of January next ensuing the date hereof, to shew cause if any you have why administration should not be granted to the said Charles Blake Radenhurst, as aforesaid.

IN WITNESS WHEREOF, I David Pattee, Esquire, Judge of the said Surrogate Court, have hereunto set my hand and affixed my seal, at Longueil in the Ottawa District, this twenty-sixth day of February, one thousand eight hundred and forty-two.

DAVID PATTEE,
Surrogate.

GEORGE D. REED,
Registrar. 44

NOTICE is hereby given, that the Courts of Oyer and Terminer, and General Gaol Delivery, and of Assize and Nisi Prius, in and for the several Districts of that part of the Province of Canada, which formerly constituted Upper Canada, will be as follows:—

Western Circuit.
The Honourable the CHIEF JUSTICE.

Town.	District.	
Sandwich,	Western,	Mon. 19th Sept.
Goderich,	Huron,	Tues. 29th Sept.
London,	London,	Tues 4th October.
Guelph,	Wellington,	Fri. 14th October.

Niagara Circuit.
The Honourable Mr. JUSTICE MCLEAN.

Woodstock,	Brock,	Mon. 19th Sept.
Simcoe,	Talbot,	Fri 23d Sept.
Hamilton,	Gore,	Mon. 26th Sept.
Niagara,	Niagara,	Mon. 24th Oct.

Home Circuit.
The Honourable Mr. JUSTICE JONES.

Peterborough,	Colborne,	Thur. 20th Oct.
Cobourg,	Newcastle,	Thur. 27th Oct.

Midland Circuit.
The Honourable Mr. JUSTICE HAGERMAN.

Picton,	Prince Edward,	Tues. 13th Sept.
Brockville,	Johnstown,	Mon. 19th Sept.
Kingston,	Midland,	Mon. 26th Sept.
Belleville,	Victoria,	Mon. 10th Oct.

Eastern Circuit.
The Honourable Mr JUSTICE MACAULAY.

Cornwall,	Eastern,	Mon. 19th Sept.
Perth,	Bathurst,	Tues. 27th Sept.
Bytown,	Dalhousie,	Wednes. 5th Oct.
L'Original,	Ottawa,	Mon. 10th Oct.

Home District.
Assize and Nisi Prius.
The Honourable Mr. JUSTICE MCLEAN.
Monday, 10th October.
Court of Oyer and Terminer.
The Honourable the CHIEF JUSTICE.
Tuesday, 25 h October.

Of which all Sheriffs, Coroners, Magistrates, Gaolers, and other Peace Officers, are commanded to take notice.

By Order of the Court.
CHARLES C. SMALL.
Clerk of the Crown and Pleas.
14

LANDS *returned by the Treasurer of the Midland District, for arrears of Assessment and Road Tax, up to the* 1st *July*, 1842.

TOWNSHIP OF PITTSBURGH.

No. of Lot.	Con.	Acres.	Years.	Amount. £	s.	d.
South half 27	4	100	9	1	16	7
South half 28	4	100	9	1	16	7
West half 8	5	100	9	1	16	7
East half 28	6	100	14	2	16	10½
31	6	200	9	3	13	1½
15	7	200	10	4	1	3
16	7	200	10	4	1	3
17	7	200	10	4	1	3
18	7	200	10	4	1	3
19	7	200	10	4	1	3
20	7	200	9	3	13	1½
East half 29	8	100	8	1	12	6
1	10	100	12	2	8	9
S. & N. pt. 3	10	40	10	0	16	3
" " " 4	10	20	13	0	10	7
Part 20	10	126	14	3	11	3
" 32	10	130	14	3	13	11½
East half 7	11	100	9	1	16	7
35	11	200	8	3	5	0
17	13	180	11	4	0	9

TOWNSHIP OF KINGSTON.

East half	38	6	100	9	1	16	7
	40	6	200	9	3	13	1½

TOWNSHIP OF KALADAR.

West half	6	3	100	10	2	0	7½
East half	1	5	100	15	3	1	0

TOWNSHIP OF OLDEN.

	19	2	200	8	3	5	0

TOWNSHIP OF PORTLAND.

West half	15	4	100	11	2	4	8
West half	5	9	100	12	2	8	9
East half	15	10	100	14	2	16	10½
	2	12	200	8	3	5	0
West half	23	12	100	14	2	16	10½

TOWNSHIP OF LOBOROUGH.

	14	2	200	10	4	1	3
	26	4	50	9	0	18	3½
	11	6	200	8	3	5	0
	12	6	200	8	3	5	0
West half	8	8	100	12	2	8	9
Part	15	9	120	14	3	8	3
"	18	9	110	14	3	2	8

TOWNSHIP OF CAMDEN.

No. of Lot.	Con.	Acres.	Years.	Amount. £	s.	d.
1	2	200	9	3	13	1½
30	2	200	9	3	13	1½
"Part 5"	3	150	12	3	13	1½
" 4	4	150	14	4	5	5
" 30	5	150	14	4	5	5
" 31	5	150	14	4	5	5
West qr. 36	5	50	9	0	18	3½
North half 36	5	100	11	2	4	8
" " 37	5	100	14	2	16	10½
1	6	200	12	4	17	6
West half 5	7	100	9	1	16	7
East half 11	7	100	10	2	0	7½
41	7	200	11	4	9	4½
52	7	200	9	3	13	1½
South half 41	8	100	9	1	16	7
N. E. 49	8	107	14	3	1	3
" 53	9	125	14	3	11	3

TOWNSHIP OF RICHMOND.

	16	4	200	9	3	13	1½
	25	5	200	9	3	13	1½
	8	6	200	8	3	5	0
	18	6	200	9	3	13	1½
	20	6	200	9	3	13	1½
Part	21	6	50	10	1	0	4
West half	4	7	100	12	2	8	9
West half	18	7	100	10	2	0	7½
	22	7	200	9	3	13	1½
West half	13	9	100	10	2	0	7½
East half	14	9	100	14	2	16	10½
South half	21	9	100	9	1	16	7

TOWNSHIP OF OSO.

East part	29	8	112	9	2	0	6

TOWNSHIP OF ERNESTOWN.

	42	3	200	11	4	9	4

TOWNSHIP OF FREDERICKSBURGH.

West half	5	4	100	14	2	16	10½

TOWNSHIP OF BEDFORD.

1 & 2	1 & 4	180	15	5	9	8
East half 16	13	100	16	3	5	0

DAVID JOHN SMITH,
Treasurer Midland District.

Treasurer's Office, Midland District,
Kingston, 1st August, 1842.

19-6

Upper Canada Gazette.

VOL. XVII. TORONTO, THURSDAY, OCTOBER 6, 1842. NO. 22

By Authority.

Sheriff's Sale of Land.

Eastern District, to wit. } BY virtue of a writ of Fieri Facias, issued out of Her Majesty's Court of Queen's Bench at Toronto, and to me directed, against the lands and tenements which were of Donald Fraser, deceased, at the time of his death in the hands of Margaret Fraser, Executrix of the last will and testament of the said Donald Fraser, deceased, to be administered at the suit of Thomas Brown Anderson, William Walker, William Forsyth and John Blackwood Forsyth, I have seized and taken in execution, as belonging to the said Donald Fraser, deceased, the east half of lot No forty-nine, north bank of the river Aux Raisin, in the township of Charlottenburgh, joining the village of Williamstown, with good buildings thereon and under good state of cultivation, containing about 100 acres of excellent land which premises will be exposed for sale at public auction, in the Court House in the town of Cornwall, on Saturday the tenth day of December next, at eleven o'clock, A. M.

A. McMARTIN, Sheriff, E. D.

Sheriff's Office, 30th August, 2842. i-22

Sheriff's Sale of Lands.

Eastern District, to wit. } BY virtue of a writ of Fieri Facias, issued out of the Queen's Bench at Toronto, and to me directed, against the lands and tenements of Levi Runions and Clara Marsh at the suit of John Doe, at the demise of Catherine Marsh, I have seized and taken in execution as belonging to the said Levi Runions and Clara March, the east half of lot number thirty, in the north concession of the township of Cornwall, which I will offer for sale, at the Court House in the town of Cornwall, on Saturday the tenth day of December next, at 12 o'clock noon.

A. McMARTIN, Sheriff, E. D.

Sheriff's Office, 30th August, 1842. i-22

Sheriff's Sale.

Eastern District, to wit. } WILL be sold at the Court House in the town of Cornwall, on Monday the 14th day of November next, at eleven o'clock, A. M., By virtue of a writ of Fieri Facias, issued out of the District Court at Cornwall, at the suit of Peter Shaver, and to me directed, against the lands and tenements which were of Frederic Myers, deceased, at the time of his death in the hands of Nicholas Carman and Daniel Myers, Executors of the last will and testament of said Frederic Myers, deceased, all his estate, right, title and interest of, in, & to the west half of lot number eighteen, in the second concession in the township of Matilda, in the Eastern District.

A. McMARTIN, Sheriff, E. D

Sheriff's Office, Cornwall,

August 4, 1842. i 22

In the Queen's Bench.

Ottawa District, to wit. } BY virtue of a writ of Venditioni Exponas, issued out of Her Majesty's Court of Queen's Bench, and to me directed, against the lands and tenements of John Claus, at the suit of Silas B. Downer, Charles D. Hall, Samuel B. Foster, the younger, and George B. De Forest, I have seized and taken the following lands viz:—lots No. 17 and 19, in the fourth concession, and the south half of lot No. 20 in the fifth concession, of East Hawkesbury, in the said District, all of which said lands I will expose to public sale, on Monday the 7th day of November next, at 12 o'clock noon, at the Court House in the town of L'Orignal.

C. P. TREADWELL,
Sheriff, O. D.

Sheriff's Office, L'Orignal,

6th August, 1842. i-19

District of Johnstown, to wit. } BY virtue of a writ of Fieri Facias, issued out of Her Majesty's Court of Queen's Bench, and to me directed, against the lands and tenements of Albert Wallace, at the suit of John Henderson, I have seized and taken in execution, village lots No. 34 and 47, in the village of Kemptville, in the township of Oxford, and District of Johnstown, which I shall expose for sale, at the Court House in Brockville, on Tuesday the 13th of December next, at 12 o'clock noon.

ADIEL SHERWOOD,
Sheriff, J. D.

Sheriff's Office, Brockville,

12 h September, 1842. i-20

In the District Court.

District of Johnstown, to wit. } BY virtue of a writ of Fieri Facias, issued out of Her Majesty's District Court at Brockville, and to me directed, against the lands and tenements of Hamilton D. Jessup, at the suit of Charles Bowman, I have seized and taken in execution a certain town lot, number twenty-six, fronting upon the north side of Henry-street, in Prescott, which said lot of land I shall offer for sale, at the Court House in Brockville, on Wednesday, the 30th November next, at 12 o'clock noon.

ADIEL SHERWOOD,
Sheriff, J. D.

Brockville, 30th August, 1842. i-19

District of Johnstown, to wit. } BY virtue of a writ of Fieri Facias, issued out of Her Majesty's Court of Queen's Bench, and to me directed, against the lands and tenements of George McKelvey, at the suit of George Weatherhead Arnold, I have seized and taken in execution, the west or upper part or half of lot number 18, in the 2nd concession in the township of Lansdown, in the District of Johnstown, containing one hundred acres, more or less, which land will be sold on Thursday the twenty fourth day of November next, at 12 o'clock noon, at the Court House in Brockville.

ADIEL SHERWOOD,
Sheriff, J. D.

Sheriff's Office, Brockville,

23rd August, 1842. i 17

In the District Court.

District of Johnstown, to wit. } NOTICE is hereby given, that by virtue of a warrant of Attachment, issued out of Her Majesty's District Court, at Brockville, and to me directed, against the estate of William Cowan, an absconding or concealed debtor, at the suit of Ephraim Dunham, Esquire, for the sum of twenty five pounds, twelve shillings and six pence, I have seized all the estate, real as well as personal, of the said William Cowan, and unless the said William Cowan return within the jurisdiction of the said Court, and put in bail to the said action, or cause the claim of the said Ephraim Dunham, to be discharged within three calendar months, all the real and personal estate of the said William Cowan, or so much thereof as may be necessary, will be held liable for the payment, benefit and satisfaction of the said claim

ADIEL SHERWOOD,
Sheriff, J. D.

Per J. L. SCHOFIELD,
15 an Deputy Sheriff.

First published in Gazette, Aug. 18, 1842.

ATTACHMENT.

Johnstown District, to wit. } BY virtue of a writ of Attachment issued out of the Court of Queen's Bench, at Toronto, and to me directed, against the estate real as well as personal of Asa Webster, an absconding or concealed debtor, at the suit of William Wilson, for the sum of three hundred and eighty-three pounds, eighteen shillings and two pence, I have seized all the estate real as well as personal, of the said Asa Webster, and unless the said Asa Webster return within the jurisdiction of the said Court, and put in bail to the action within three calendar months, or cause the said claim to be dis-

charged, all the real and personal estate of the said Asa Webster, or so much thereof as may be necessary, will be held liable for the payment of the said claim.

ADIEL SHERWOOD,
Sheriff, J. D.

Sheriff's Office, Brockville,
6th August, 1842. sn-15
First published in Gazette, Aug. 18, 1842.

In the District Court.

Prince Edward District, } BY virtue of a writ
to wit, } of Attachment, issued out of the District Court of the said District, and to me directed, against the estate real and personal, of George W. Sanders, an absconding or concealed debtor, at the suit of Stewart Wilson, for the sum of thirty-eight pounds, six shillings and two pence, I have seized all the estate real as well as personal, of the said George W. Sanders, and unless the said George W. Sanders return within the jurisdiction of the said Court, and put in bail to the action within three calendar months, or cause the said claim to be discharged, all the real and personal estate of the said George W. Sanders, or so much thereof as may be necessary, will be held liable for the payment, benefit and satisfaction of the said claim.

OWEN McMAHON, Sheriff.

Sheriff's Office, Picton,
22nd September, 1842. sn 22
First published in Gazette, Oct. 6, 1842.

Sheriff's Sale Postponed.

THE sale of lands of Gideon Bowerman, advertised to take place at the Court House in the town of Picton, on Thursday September 1. 1842 at the hour of 12 o'clock noon, is postponed till Saturday the 1st day of October next, at the same place and hour.

OWEN McMAHON,
Sheriff, District Prince Edward.

Sheriff's Office, Picton,
1st Sept 1842. i-19

In the Queen's Bench.

Midland District, } BY virtue of an
to wit, } Attachment, issued out of Her Majesty's Court of Queen's Bench, and to me directed, against the estate of Thompson McCleary, an absconding or concealed debtor, to satisfy Richard Port, for the sum of thirty-two pounds, one shilling and four pence, of lawful money of the Province of Canada, I have seized all the estate real and personal of the said Thompson McCleary, and unless the said Thompson McCleary return within the jurisdiction of the said Court, and put in bail to the action, or cause the said claim to be discharged within three calendar months all the estate real and personal of the said Thompson McCleary, or so much thereof as may be necessary, will be held liable for the payment, benefit and satisfaction, of the said claim.

ALLAN MACDONELL,
Sheriff, M. D.

Sheriff's Office, Kingston,
19th July, 1842. sn-12
First published in Gazette, July 28, 18-2

In the District Court.

Midland District, } BY virtue of a writ
to wit, } of Attachment, issued out of the Midland District Court, and to me directed, against the estate real and personal of William Cross, an absconding or concealed debtor, at the suit of James Williamson, for the sum of fifteen pounds, I have seized all the estate real as well as personal, of the said William Cross, and unless the said William Cross return within the jurisdiction of the said Court, and put in bail to the action within three calendar months, or cause the said claim to be discharged, all the real and personal estate of the said William Cross, or so much thereof as may be necessary, will be held liable for the payment, benefit and satisfaction of the said claim.

A. MACDONELL,
sn-10 Sheriff, M. D
First published in Gazette, July 14, 1842.

In the Queen's Bench.

Canada, Colborne District, to wit, } BY virtue of a warrant of Attachment, issued out of Her Majesty's Court of Queen's Bench, at Toronto, and to me directed, against the estate real and personal, of Daniel Shea, an absconding or concealed debtor, to satisfy Peter Perry, for the sum of forty-one pounds, ten shillings, I have seized and taken all the estate real and personal of the said Daniel Shea, and unless the said Daniel Shea return within the jurisdiction of the said Court, and put in bail to the action, or cause the said claim to be discharged within three calendar months, all the estate as well real as personal of the said Daniel Shea, or so much thereof as may be necessary, will be held liable for the payment and satisfaction of said claim.

W. S CONGER, Sheriff, C. D.

Sheriff's Office, Peterboro,
9th September, 1842. sn 22
First published in Gazette, Oct. 6, 1842.

In the District Court.

Canada, Colborne District, to wit. } BY virtue of a writ of Attachment issued out of the Colborne District Court, and to me directed, against the estate real and personal of Stephen Holroyd, an absconding or concealed debtor, at the suit of Elias Burnham, for the sum of twenty-five pounds currency, I have seized and taken all the estate real and personal of the said Stephen Holroyd, and unless the said Stephen Holroyd return within the jurisdiction of the said Court and put in bail to the action, or cause the said claim to be discharged within three calendar months, the real and personal estate of the said Stephen Holroyd, or so much thereof as may be necessary, will be held liable for the payment and satisfaction of said claim.

W. S. CONGER,
Sheriff, C. D.

Sheriff's Office, Peterboro,
7th July, 1842. sn-11
First published in Gazette, July 21st, 1842

In the Queen's Bench.

Canada, Colborne District, to wit. } BY virtue of a warrant of Attachment issued out of Her Majesty's Court of Queen's Bench, at Toronto, and to me directed, against the estate real and personal of John Sawers, an absconding or concealed debtor, to satisfy Thomas Knox, for the sum of fifty five pounds and fifteen shillings currency, I have seized all the estate real and personal of the said John Sawers, and unless the said John Sawers return within the jurisdiction of the said Court, and put in bail to the action, or cause the said claim to be discharged within three calendar months, all the estate real and personal of the said John Sawers, or so much thereof as may be necessary, will be held liable for the payment and satisfaction of said claim.

W. S. CONGER,
Sheriff, C. D.

Sheriff's Office, Peterboro,
July 1842. sn-11
First published in Gazette, July 21st, 1842.

Sheriff's Sale.

Newcastle District, } ON Saturday the
to wit. } tenth day of December next, at 12 o'clock noon, will be sold at the Court House in Cobourg, the undermentioned lands with the tenements thereon, seized by virtue of several executions issued out of the Queen's Bench, and District Court, in the following suits, viz:—

Richard Thornbeck, *Plaintiff*,
vs.
Thomas Rodgers, executor of Edward Turley, *Defendant*.

North half of lot number fourteen, in the fourth concession township of Eldon.

John Knowlson, *Plaintiff*,
vs.
James Workman, Robert Workman and John Workman, *Defendants*.

South west part of lot number four, in the sixth concession township of Cartwright, 50 acres

The Commercial Bank, *Plaintiff*,
vs.
Owen Daly, Andrew Daly and James Daly, *Defendants*.

West half lot number twenty, in seventh concession township of Smith.

H RUTTAN, Sheriff.

Sheriff's Office, Cobourg,
Sept. 5, 1842. i-19

In the Queen's Bench.

Canada, Home District, to wit. } NOTICE is hereby given, that by virtue of a warrant of Attachment, issued out of Her Majesty's Court of Queen's Bench, and to me directed, against the estate of Richard Parr, an absconding or concealed debtor, to satisfy John Welsh, Henry Jones and Sidney Jones, for the sum of forty-one pounds, five shillings and two pence, I have seized all the estate, real and personal of the said Richard Parr, and unless the said Richard Parr return and put in bail to the action, or cause the said claim to be discharged within three calendar months, all the estate, real and personal, of the said Richard Parr, or so much thereof as may be necessary will be held liable for the payment, benefit and satisfaction of the said claim.

W. B. JARVIS, Sheriff.

Sheriff's Office, Toronto,
September 20, 1842. sn-21
First published in Gazette, Sept. 29, 1842.

In the Queen's Bench.

Canada, Home District, to wit. } NOTICE is hereby given, that by virtue of a warrant of Attachment, issued out of Her Majesty's Court of Queen's Bench, and to me directed, against the estate of George Dodson, an absconding or concealed debtor, to satisfy John Welsh, Henry Jones and Sidney Jones, for the sum of thirty pounds, thirteen shillings and four pence, I have seized all the estate, real and personal, of the said George Dodson, and unless the said George Dodson return and put in bail to the action, or cause the said claim to be discharged within three calendar months, all the estate real and personal of the said George Dodson, or so much thereof as may be necessary, will be held liable for the payment and satisfaction of said claim.

W. B. JARVIS, Sheriff.

Sheriff's Office, Toronto,
September 20, 1842. sn-21
First published in Gazette, Sept. 29, 1842.

Sheriff's Sale of Lands.

ON Saturday the 16th day of July 1842, at 12 o'clock at noon, will be sold by public auction at the Court House, in the City of Toronto, the undermentioned lands and tenements, taken in execution in the following suits viz:—

In the Queen's Bench.
The President, Directors and Company of the Bank of Upper Canada,
vs.
George Ridout.

In the Queen's Bench.
John Murdock Murchison,
vs.
George Ridout.

In the Queen's Bench.
William T. Kennedy,
vs.
George Ridout.

In the Queen's Bench.
William Salmon,
vs.
George Ridout.

In the Queen's Bench.
Benjamin Thorne,
vs.
George Ridout.

In the Queen's Bench.
William Henry Boulton,
vs.
George Ridout.

Robert Forsyth Maitland and Edward James Snow Maitland,
vs.
George Ridout.

In the Queen's Bench.
Joseph Wells,
vs.
George Ridout.

In the Queen's Bench.
Archibald Laurie, John Laurie and James Laurie,
vs.
George Ridout.

Lots Nos. 19 and 20. in the first concession, township of Scarborough; and part of the south half of lot No. 19. in the 2nd concession of Scarborough, containing 425 acres, upon which there is 100 acres of land under good improvement, with a good frame house and barn erected thereon; lots No. 32, and 33, in the 5 h concession of the township of Whitchurch; lots Nos. 10, 11, 12 and 13, north of Simcoe Place, and lots Nos. 18, 19, 20 and 21, South of Russell Square, city of Toronto, upon which lots there is a large and commodious house, with out-houses, &c. &c. This property is without exception, one of the most valuable and pleasant situations in the city, being bounded by Market street, King street and John street, and adjoining the Government House; also, lots Nos. 9, 10 and 11, on Maria street; and lot No. 9, Phœbe street, being a part of Park lots Nos. 14 and 15, in the 1st concession from the bay, in the city of Toronto, upon which lots valuable buildings are erected thereon.

W. B. JARVIS, Sheriff.

Sheriff's Office, 6th June, 1842. 5-i
The above sale, is postponed till the 29th day of October next, at the hour and place above mentioned 18-y

benefit and satisfaction of the said claim.

W. B. JARVIS, Sheriff.

Sheriff's Office, Toronto,
September 20, 1842. sn-21
First published in Gazette, Sept. 29, 1842.

Sheriff's Sale of Lands.

ON Saturday the 16th day of July 1842, at 12 o'clock at noon, will be sold by public auction at the Court House, in the City of Toronto, the undermentioned lands and tenements, taken in execution in the following suits viz:—

In the Queen's Bench.
Sarah McKenzie,
vs.
James Armstrong.

The east half of lot No. 30, in the 8th concession east of Hurontario street, township of Mulmer.

In the Queen's Bench.
Rowland Burr,
vs.
Samuel Brown,

Lot No. 16, in the 3rd concession west of Hurontario street, township of Caledon, one acre of lot No. 10, in the 1st concession, west centre road, township of Toronto, upon which there is a good house.

In the Queen's Bench.
Alexander Gillespie and George Moffatt,
vs.
David John Smith, administrator of Robert Craig, deceased.

Lot No. 11, in the fifth concession, township of Sunnidale.

In the Home District Court.
Edward Skae,
vs.
Daniel Wright.

South west quarter of lot No. 21, in the 10th concession township of Brock.

In the Queen's Bench.
John McAulay,
vs.
Kenneth McKenzie.

Part of lot No. 27, in the broken front concession, township of Whitby. ¼ of an acre, part of the town plot of Windsor.

In the Queen's Bench.
Amos Cummings,
vs.
Frederick Usher, Michael Silk, George Spearn, John Spearn, Patrick Freeman, Thomas Freeman, Edmund Drury, James Dunn and Thomas Poole.

Lot No. 19, in the 2nd concession, township of Vespra, with considerable improvements thereon.

In the Home District Court.
Thomas Clarkson,
vs.
John Smith Osborne.

Lot No. 25, in the 3rd concession, west side of yonge street, township of York, 100 acres, 70 acres of which are under good improvements, with a house and barn erected thereon.

W. B. JARVIS,
Sheriff, H. D.

Sheriff's Office, 19th May, 1842. i-12
The above sale, is postponed till the 29th day of October next, at the same place and hour. 18 y

SHERIFF'S SALE OF LANDS.

On the 3rd day of September 1842, at 12 o'clock, at noon.

WILL be sold by Public Auction, at the Court House, in the City of Toronto, the undermentioned lands and tenements, by virtue of Writs of Execution in the following suits, viz:—

In the Queen's Bench.
Sarah McKenzie,
vs.
James Armstrong.

The east half of lot No. 30, in the 8th concession east of Hurontario street, township of Mulmer.

In the Queen's Bench.
Rowland Burr,
vs.
Samuel Brown,

Lot No. 16, in the 3rd concession west of Hurontario street, township of Caledon, one acre of lot No. 10, in the 1st concession, west centre road, township of Toronto, upon which there is a good house.

In the Queen's Bench.
Alexander Gillespie and George Moffatt,
vs.
David John Smith, administrator of Robert Craig, deceased.

Lot No. 11, in the fifth concession, township of Sunnidale.

In the Home District Court.
Edward Skae,
vs.
Daniel Wright.

South west quarter of lot No. 21, in the 10th concession township of Brock.

In the Queen's Bench.
John McAulay,
vs.
Kenneth McKenzie.

Part of lot No. 27, in the broken front concession, township of Whitby. ¼ of an acre, part of the town plot of Windsor.

In the Queen's Bench.
Amos Cummings,
vs.
Frederick Usher, Michael Silk, George Spearn, John Spearn, Patrick Freeman, Thomas Freeman, Edmund Drury, James Dunn and Thomas Poole.

Lot No. 19, in the 2nd concession, township of Vespra, with considerable improvements thereon.

In the Home District Court.
Thomas Clarkson,
vs.
John Smith Osborne.

Lot No. 25, in the 3rd concession, west side of yonge street, township of York, 100 acres, 70 acres of which are under good improvements, with a house and barn erected thereon.

W. B. JARVIS,
Sheriff, H. D.

Sheriff's Office, 19th May, 1842. i-12
The above sale, is postponed till the 29th day of October next, at the same place and hour. 18 y

SHERIFF'S SALE OF LANDS.

On the 3rd day of September 1842, at 12 o'clock, at noon.

WILL be sold by Public Auction, at the Court House in the City of Toronto, the undermentioned lands and tenements, by virtue of Writ of Venditioni Exponas, in the following suit, viz:—

In the Queen's Bench.
Charles Hadley,
vs.
David Edgar,

No. 4 & 6, west of Bayfield street, town of Barrie,
" 21 & 20, east of John street, do.
" 30, 33, 35, 43 & 44, west of John street, do.
" 60, north side of Elizabeth street, do.
" 60, south side of Elizabeth street, do.

and the west half of No. 18, 3rd concession, and lot 23, in the eleventh concession of the township of Vespra.

W. B. JARVIS,
Sheriff, H. D.

Sheriff's Office, 25th July, 1842. i-12
The above sale, is postponed till the 29th day of October next, at the same place and hour. 18-y

Sheriff's Sales Gore District.

Ann Frail,
vs.
William Macdonell,
and also,
Edward Macdonell,
vs.
William Macdonell.

WILL be sold by public auction, at the Court House in the town of Hamilton, on the 10th October next, at 12 o'clock, noon, the east of lot No. 15, in the first concession of west Flamboro' being one quarter of an acre, and being in the village of Dundas, taken in execution under writs in the above causes.

The President, Directors and Company of the Bank of Upper Canada,
vs.
Dennis Malone, et. al.

The President, Directors and Company of the Bank of Upper Canada,
vs.
Dennis Malone, et. al.

Will be sold at public auction, at the Court House in Hamilton, on the 10th October, at 12 o'clock noon, lots Nos. 132, 148 and 131, in the town of Hamilton, being taken in execution under writs in the above causes.

In the Queen's Bench.

By virtue of a writ of Fieri Facias, issued out of Her Majesty's Court of Queen's Bench, at Toronto, and to me directed, against the lands and tenements of William Kerby, at the suit of Margaret Turner, I have seized 45 acres of land on the east side of Dumfries-street, in the town of Brantford, and also, two islands formed by the Grand River, in the township of Brantford, all of which I will sell by public auction, at the Court House in the town of Hamilton, on the 10th October next.

In the Queen's Bench.
Benjamin Richmond,
vs.
Jonathan Davis, Administrator, &c.

By virtue of a writ of Fieri Facias, issued out of Her Majesty's Court of Queen's Bench, at Toronto, and to me directed, against the lands and tenements of Jonathan Davis, administrator of John Butt, deceased, I have seized lots Nos. 5 and 6, in the 7th concession of Barton, which property will be sold by public auction, at 12 o'clock noon, at the Court House in the town of Hamilton, on the 10th day of October next.

ALLAN MACDONELL,
Sheriff, G. D.

Sheriff's Office, Hamilton,
June 3 d, 1842. i-17

In the Queen's Bench.

Gore District, } NOTICE is hereby
to wit. } given, that by virtue

of a writ of Attachment, issued out of Her Majesty's Court of Queen's Bench, and to me directed, against the estate of George Muma, an absconding or concealed debtor, to satisfy the demand of Calvin M'Question and John Fisher, for the sum of forty-five pounds and ten shillings, I have seized all the estate, real and personal of the said George Muma, and unless the said George Muma return within the jurisdiction of the said Court, and put in bail to the action, or cause the said claim to be discharged within three calendar months, all the estate real and personal of the said George Muma, or so much thereof as may be necessary, will be held liable for the payment, benefit and satisfaction of the said claim.

ALLAN MACDONELL,
Sheriff, G. D.

Sheriff's Office, Hamilton,
26th July, 1842. sn-13
First published in Gazette, Aug. 4, 1842.

In the Queen's Bench.

Gore District, } NOTICE is hereby
to wit. } given, that by virtue of a writ of Attachment, issued out of Her Majesty's Court of Queen's Bench, and to me directed, against the estate of John Layton an absconding or concealed debtor, to satisfy the demand of Terence Brannigan for thee sum of one hundred pounds, I have seized all the estate real and personal, of the said John Layton, and unless the said John Layton return within the jurisdiction of the said Court, and put in bail to the action, or cause the said claim to be discharged within three calendar months, all the estate real and personal of the said John Layton, or so much thereof as may be necessary, will be held liable for the payment, benefit and satisfaction of the said claim

ALLAN MACDONELL,
Sheriff, G. D

Sheriff's Office, Hamilton,
26th July, 1842 sn-13
First published in Gazette, Aug. 4, 1842

Canada, } BY virtue of two
Wellington District, } writs of At-
to wit. } tachment, issued out of Her Majesty's Court of Queen's Bench at Toronto, and to me directed, against the estate, real as well as personal of Gordon Ross Munro, an absconding or concealed debtor, at the suit of James Bell Ewart, for the sum of two hundred and eighteen pounds, and also at the suit of John Gartshore and James Bell Ewart, for the sum of thirty-one pounds, nine shillings and seven pence, I have seized all the estate, real as well as personal, of the said Gordon R ss Munro, and unless the said Gordon Ross Munro return wi hin the jurisdiction of the said Court, and put in bail to the action, or cause the said respective claims to b discharged, all the estate, real as well as personal of the said Gordon Ross Munro, or so much thereof as shall be necessary, will be held liable for the payment, benefit and satisfaction of the said respective claims.

GEORGE J. GRANGE,
Sheriff, Wellington District.

Sheriff's Office, Guelph,
September 12, 1842. sn-21

Sheriff's Sale.

Brock District, } BY virtue of a writ of
to wit. } Fieri Facias, issued out of Her Majesty's Court of Queen's Bench, against the lands and tenements of Allan McDonell, Esq., at the suit of Daniel MacNab, I have seized and taken in execution as belonging to the said Allan Mc Donell, Esq., the following lots:—lot No. 10, in the 11th concession, lot No. 4, and the north half of lot No. 16, in the 12th concession, and lot No. 5 and 10, in the 13th concession of the township of Blenheim, in the District and Province aforesaid, all of which I will expose for sale at the Court House in the town of Woodstock, in the District aforesaid, on Friday the 18th d y of November next, at 12 o'clock at noon.

JAMES CARRALL,
Sheriff, B. D.

Sheriff's Office, Woodstock,
August 16, 1842. i-19

District of Brock, } BY virtue of a writ
to wit. } of Attachment, issued out of Her Majesty's Court of Queen's Bench, at Toronto, and to me directed, against the estate real and personal of Stephen Chase, an absconding or concealed debtor, to satisfy Seth Howard, for the sum of one Hundred and twenty-five pounds, currency, I have seized all the estate, real and personal, of the said Stephen Chase, and unless the said Stephen Chase return within the jurisdiction of the said Court, and put in bail to the action, or cause the same claim to be discharged, within three calendar months, all the estate real and personal of the said Stephen Chase, or so much thereof as may be necessary, will be held liable for the payment, and satisfaction of said claim.

JAMES CARRALL,
Sheriff, B. D.

Sheriff's Office, Woodstock,
August 24, 1842. sn-19
First published in Gazette, Sept. 15, 1842

Western District, } BY virtue of a
to wit. } writ of Fieri Facias, issued out of Her Majesty's Court of Queen's Bench, and to me directed, against the lands and tenements which were of William Buchanan, deceased, at the time of his death, in the hands of William Buchanan, executor of the last will and testament of the said William Buchanan deceased, to be administered at the suit of Hew Mathewson, I have seized and taken as belonging to the said William Buchanan, deceased, at the time of his death, in the hands of William Buchanan, executor as aforesaid, the south part of lot No. 23, and the south part of lot No. 24, in the fourth concession of the township of Gosfield, containing 150 acres, more or less.

Which propert y I will offer for sale, at the C urt House in the town of Sandwich on Saturday, the fifteenth day of Octob r next, at 12 o'clock noon, for cash only.

All persons having any claims on the above property, will please make the same known to me, on or before the day of sale.

GEORGE WADE FOOTT,
Sheriff, W. D

Sheriff's Office, Sandwich,
18th July, 1842. i-18

Sheriff's Sale.

William Kelly and } —*Plaintiffs.*
Hector Kilbourn, }

vs.

Peter Scratch and } *Defendants.*—
Benjamin P. Cahoon, }

Western District, } BY virtue of a writ
to wit. } of Fieri Facias, issued out of Her Majesty's Court of Queen's Bench, and to me directed, against the lands and tenements of the above named defendants, I have seized and taken in execution the following property namely: lot No. 4, in the first concession, eastern division, township of Gosfield, and lot No. 16, in concession A. township of Mersea, 200 acres, both in the county of Essex, and District aforesaid.

Which property I shall offer for sale, at the Court House in the town of Sandwich, on Saturday the 19th day of November next, at 12 o'clock at noon, for cash only.

All persons having any claims on the above property, are requested to make the same known to me, on or before the day of sale.

GEORGE WADE FOOTT,
Sheriff, W. D.

Sheriff's Office, Sandwich,
July 27 1842. i 18

Dissolution of Co-Partnership.

THE Co-partnership heretofore existing between the undersigned, trading under the firm of "BEAVIS & BROWN," at the townships of Clarke and Darlington, in the Newcastle District, respectively, is this day dissolved by mutual consent; all claims against the said firm will be liquidated by John Beavis, and all debts due to it, be collected by the same, who is authorized to grant acquittances therefor, except the accounts at Darlington, which will be paid and collected by the said John Brown.

JOHN BEAVIS,
JOHN BROWN,

Clarke, August 2nd, 1842. sn-14

Dissolution of Partnerships.

THE Co-partnerships heretofore existing between the undersigned, under the respective firms of "K. M. SUTHERLAND & Co." and "Ross & Co." in Toronto, are this day dissolved by mutual consent.

All persons indebted to the said firms, will please settle their accounts with K. M. Sutherland or J. B. Sutherland, and all debts due by the said firms, will be liquidated by them.

(Signed) { K. M. SUTHERLAND,
J. B. SUTHERLAND,
DONALD ROSS.

Toronto, 11th May, 1842 st-16

PUBLIC Notice is hereby given, that the Partnership heretofore existing between JAMES BOULTON & GEORGE BROCK, under the firm of BOULTON & BROCK, Solicitors, in the town of Niagara was dissolved by mutual consent, on the 19th day of June last. si-11

Ottawa District, } *In the Surrogate*
to wit. } *Court.*

VICTORIA, by the Grace of GOD, of the United Kingdom of Great Britain and Ireland, Queen, Defender of the Faith, &c &c. &c.

To the next of kin of Richard Phillips, Hotham, formerly of the township of Longueil, in the said District of Ottawa and Province of Canada, Esq. deceased.

WHEREAS John Wurtele Marston, of the township of Longueil, in the said District and Province aforesaid, Merchant, hath by his petition set forth the said Richard Phillips Hotham died on or about the tenth day of *October*, one thousand eight hundred and forty, while on his passage to England, having divers goods and chattels within this District, and that the said deceased died intestate, and further that none of the kindred of the said deceased reside in this Province, and hath prayed that letters of Administration of the estate of the said deceased should issue to the said petitioner.

These are therefore to cite and require you the said next of kin of the said Richard Phillips Hotham, deceased, to be and appear at the Office of the Surrogate Court, at Longueil, in the said District, on Thursday the first day of June next ensuing the date hereof, to shew cause if any you have why letters of administration shou'd not be granted to the said John Wurtele Marston, as aforesaid.

IN WITNESS WHEREOF, I David Pattee, Esquire, Judge of the said Court, have hereunto set my hand and affixed the seal of the said Surrogate Court, at Longueil, in the said District of Ottawa, this twentieth day of September, one thousand eight hundred and forty-two.

(Signed,) DAVID PATTEE,
Surrogate.

GEORGE D REED,
Registrar. 21

NOTICE.

THE BANK OF MONTREAL having, under the Act 4 & 5 Vic. Cap. 98, established a Branch in the City of Toronto, and appointed WILLIAM WILSON Esq. as Cashier and Agent thereof, the business hitherto carried on by the Bank of the People, will be continued by the said Branch Bank. And the Bank of Montreal hereby gives notice, that it assumes all the liabilities of the Bank of the People, holding itself responsible as heretofore, for the redemption of its NOTES, at the Office in Toronto, or Montreal, or Quebec, at the Current Rates of Exchange between the Eastern and Western sections of the Province.

Benjamin Thorne, Esq. having been appointed President of the Branch Bank, he will continue to act as heretofore; and is duly authorized to sign or accept the Notes, Drafts, or Checks issued at the Toronto Branch.

By Order of the Board of Directors,
BENJAMIN HOLMES,
Cashier Bank of Montreal.

Montreal, 1st August, 1842. 14

NOTICE.

THE BANK OF MONTREAL have established a BRANCH in this City, and appointed the undersigned Cashier, and agent thereof; the Business will be conducted in the Office of the Bank of the People.

Days of Discount—Tuesday and Friday. The business heretofore transacted by, and in the Office of the Bank of the People, will be conducted as usual by this Branch; the Bank of Montreal having assumed its Liabilities, is responsible for its Issues, and when required, will redeem its Notes at Montreal and Quebec, at the current Rates of Exchange.

By order,
W. WILSON,
Cashier & Agent.

Toronto, 1st August, 1842. 14

NOTICE is hereby given, that the Courts of Oyer and Terminer, and General Gaol Delivery, and of Assize and Nisi Prius, in and for the several Districts of that part of the Province of Canada, which formerly constituted Upper Canada, will be as follows:—

Western Circuit.

The Honourable the CHIEF JUSTICE.

Town.	District.	
Sandwich,	Western,	Mon. 19th Sept.
Goderich,	Huron,	Thur. 29th Sept.
London,	London,	Tues 4th October.
Guelph,	Wellington,	Fri. 14th October.

Niagara Circuit.

The Honourable Mr. JUSTICE MCLEAN.

Woodstock,	Brock,	Mon. 19th Sept.
Simcoe,	Talbot,	Fri 23d Sept.
Hamilton,	Gore,	Mon. 26th Sept.
Niagara,	Niagara,	Mon. 24th Oct.

Home Circuit.

The Honourable Mr. JUSTICE JONES.

Peterborough,	Colborne,	Thur. 20th Oct.
Cobourg,	Newcastle,	Thur. 27th Oct.

Midland Circuit.

The Honourable Mr. JUSTICE HAGERMAN.

Picton,	Prince Edward,	Tues. 13th Sept.
Brockville,	Johnstown,	Mon. 19th Sept.
Kingston,	Midland,	Mon. 26th Sept.
Belleville,	Victoria,	Mon. 10th Oct.

Eastern Circuit.

The Honourable Mr JUSTICE MACAULAY.

Cornwall,	Eastern,	Mon. 19th Sept.
Perth,	Bathurst,	Tues. 27th Sept.
Bytown,	Dalhousie,	Wedns. 5th Oct.
L'Original,	Ottawa,	Mon. 10th Oct.

Home District.
Assize and Nisi Prius.

The Honourable Mr. JUSTICE MCLEAN.
Monday, 10th October.

Court of Oyer and Terminer.

The Honourable the CHIEF JUSTICE.
Tuesday, 25th October.

Of which all Sheriffs, Coroners, Magistrates, Gaolers, and other Peace Officers, are commanded to take notice.

By Order of the Court.

CHARLES C. SMALL,
14 *Clerk of the Crown and Pleas*

MEDICAL COLLEGE
GENEVA, N. Y.

THE MEDICAL LECTURES will commence on the *first Tuesday in October*, and continue sixteen weeks.

Institutes nd Practice of Medicine,
T. Spencer, M. D., Geneva.

Obstetrics and Medical Jurisprudence,
C. B. Coventry, M. D., Utica.

Anatomy and Physiology,
James Webster, M. D. Rochester

Chemistry and Pharmacy,
James Hadley, M. D., Geneva.

Materia Medica and General Pathology
John De La Mater, M. D.,

Principles and practice of Surgery,
Frank H. Hamilton, M. D., Rochester,

Adjunct Professor of Materia Medica and General Pathology,
Thomas Rush Spencer, M. D.

Demonstrator of Anatomy,
Corydon La Ford M. D., Medina.

THOMAS SPENCER, Dean.
James Hadley, Registrar,
15-f Geneva, August 2, 1842.

Printed by R. STANTON, Printer to the QUEEN'S MOST EXCELLENT MAJESTY.

Upper Canada Gazette,

VOL. XVII. TORONTO, THURSDAY, OCTOBER 13, 1842. NO. 23.

By Authority.

ATTACHMENT.

Dalhousie District, to wit. } BY virtue of a writ of Attachment, issued out of the Court of Queen's Bench at Toronto, and to me directed, against the estate real as well as personal, of Leonard Shouldice and James Shouldice, absconding or concealed or concealed debtors, at the suit of Henry Le Mesurier, William Henry Tilstone, Haveland Lemesureir Routh and John Egan, for the sum of two hundred and eighty-nine pounds, I have seized all the estate real as well as personal of the said Leonard Shouldice and James Shouldice, and unless the said Leonard Shouldice and James Shouldice return within the jurisdiction of the said Court, and put in bail to the action, within three calendar months, or cause the said claim to be discharged, all the real and personal estate of the said Leonard Shouldice and James Shouldice, or so much thereof as may be necessary, will be held liable for the payment of the said claim.

EDWARD MALLOCH,
Sheriff, D. D.

Sheriff's Office, Bytown,
3rd October, 1842. sn-23

First published in Gazette, Oct. 13, 1842.

In the District Court.

Eastern District, to wit. } BY virtue of two writs of Attachment, issued out of the District Court of the said District, and to me directed, against the estate real and personal of William Johnston, an absconding or concealed debtor, at the suit of George Robertson, each writ for the sum of forty pounds, I have seized all the estate real and personal, of the said William Johnston, and unless the said William Johnston return within the jurisdiction of the said Court, and put in bail to the action within three calendar months, or cause the said respective claims to be discharged, all the estate real and personal of the said William Johnston, or so much thereof as may be necessary, will be held liable for the payment and satisfaction of the said claim.

A McMARTIN, Sheriff, E. D.

Sheriff's Office, Cornwall,
September 28, 1842. sn-23

First published in Gazette, 13th Oct. 1842

Sheriff's Sale of Land.

Eastern District, to wit. } BY virtue of a writ of Fieri Facias, issued out of Her Majesty's Court of Queen's Bench at Toronto, and to me directed, against the lands and tenements which were of Donald Fraser, deceased, at the time of his death in the hands of Margaret Fraser, Executrix of the last will and testament of the said Donald Fraser, deceased, to be administered at the suit of Thomas Brown Anderson, William Walker, William Forsyth and John Blackwood Forsyth, I have seized and taken in execution, as belonging to the said Donald Fraser, deceased, the east half of lot No forty-nine, north bank of the river Aux Raisin, in the township of Charlottenburgh, joining the village of Williamstown, with good buildings thereon and under good state of cultivation, containing about 100 acres of excellent land which premises will be exposed for sale at public auction, in the Court House in the town of Cornwall, on Saturday the tenth day of December next, at eleven o'clock, A. M.

A. McMARTIN, Sheriff, E. D.

Sheriff's Office, 30th August, 1842. 1-22

Sheriff's Sale of Lands.

Eeastern District, to wit. } BY virtue of a writ of Fieri Facias, issued out of the Queen's Bench at Toronto, and to me directed, against the lands and tenements of Levi Runions and Clara Marsh at the suit of John Doe, at the demise of Catherine Marsh, I have seized and taken in execution as belonging to the said Levi Runions and Clara Marsh, the east half of lot number thirty, in the north concession of the township of Cornwall, which I will offer for sale, at the Court House in the town of Cornwall, on Saturday the tenth day of December next, at 12 o'clock noon.

A. McMARTIN, Sheriff, E. D.

Sheriff's Office, 30th August, 1842. 1-22

Sheriff's Sale.

Eastern District, to wit. } WILL be sold at the Court House in the town of Cornwall, on Monday the 14th day of November next, at eleven o'clock, A. M., By virtue of a writ of Fieri Facias, issued out of the District Court at Cornwall, at the suit of Peter Shaver, and to me directed, against the lands and tenements which were of Frederic Myers, deceased, at the time of his death in the hands of Nicholas Carman and Daniel Myers, Executors of the last will and testament of said Frederic Myers, deceased, all his estate, right, title and interest of, in, & to the west half of lot number eighteen, in the second concession in the township of Matilda, in the Eastern District.

A. McMARTIN, Sheriff, E. D.

Sheriff's Office, Cornwall,
August 4, 1842. 1-22

In the Queen's Bench.

Ottawa District, to wit. } BY virtue of a writ of Attachment, issued out of Her Majesty's Court of Queen's Bench, and to me directed, against the estate real and personal, of William Waite, an absconding or concealed debtor, at the suit of Hiram Johnson and Thomas Hall Johnson, for the sum of sixteen pounds, one shilling and one penny, I have seized all the estate, real and personal, of the said William Waite, and unless the said William Waite return within the jurisdiction of the said Court, and put in bail to the action, or cause the said claim to be discharged within three calendar months, all the estate real and personal of the said William Waite, or so much thereof as may be necessary, will be held liable for the payment, benefit and satisfaction of said claim.

CHARLES P. TREADWELL,
Sheriff, O. D.

Sheriff's Office, L'Orignal,
5th October, 1842. sn 23

First published in Gazette, Oct. 13, 1842.

In the Queen's Bench.

Ottawa District, to wit. } BY virtue of a writ of Venditioni Exponas, issued out of Her Majesty's Court of Queen's Bench, and to me directed, against the lands and tenements of John Claus, at the suit of Silas B. Downer, Charles D. Hull, Samuel B. Foster, the younger, and George B. De Forest, I have seized and taken the following lands viz:—lots No. 17 and 19, in the fourth concession, and the south half of lot No. 20 in the fifth concession, of East Hawkesbury, in the said District, all of which said lands I will expose to public sale, on Monday the 7th day of November next, at 12 o'clock noon, at the Court House in the town of L'Orignal.

C. P. TREADWELL,
Sheriff, O. D.

Sheriff's Office, L'Orignal,
6th August, 1842. 1-19

District of Johnstown, to wit. } BY virtue of a writ of Fieri Facias, issued out of Her Majesty's Court of Queen's Bench, and to me directed, against the lands and tenements of Albert Wallace, at the suit of John Henderson, I have seized and taken in execution, village lots No. 34 and 47, in the village of Kemptville, in the township of Oxford, and District of Johnstown, which I shall expose for sale, at the Court House in Brockville, on Tuesday the 13th of

December next, at 12 o'clock noon.

ADIEL SHERWOOD,
Sheriff, J. D.

Sheriff's Office, Brockville,
12th September, 1842. i-20

In the District Court.

District of Johnstown, } BY virtue of
to wit. } a writ of Fieri Facias, issued out of Her Majesty's District Court at Brockville, and to me directed, against the lands and tenements of Hamilton D. Jessup, at the suit of Charles Bowman, I have seized and taken in execution a certain town lot, number twenty-six, fronting upon the north side of Henry-street, in Prescott, which said lot of land I shall offer for sale, at the Court House in Brockville, on Wednesday, the 30th November next, at 12 o'clock noon.

ADIEL SHERWOOD,
Sheriff, J. D.

Brockville, 30th August, 1842. i-18

In the District Court.

District of Johnstown, } NOTICE
to wit. } is hereby given, that by virtue of a warrant of Attachment, issued out of Her Majesty's District Court, at Brockville, and to me directed, against the estate of William Cowan, as absconding or concealed debtor, at the suit of Ephraim Dunham, Esquire, for the sum of twenty five pounds, twelve shillings and six pence, I have seized all the estate, real as well as personal, of the said William Cowan, and unless the said William Cowan return within the jurisdiction of the said Court, and put in bail to the said action, or cause the claim of the said Ephraim Dunham, to be discharged within three calendar months, all the real and personal estate of the said William Cowan, or so much thereof as may be necessary, will be held liable for the payment, benefit and satisfaction of the said claim

ADIEL SHERWOOD,
Sheriff, J. D.

Per J. L. SCHOFIELD,
15-3w Deputy Sheriff.

First published in Gazette, Aug. 18, 1842.

ATTACHMENT.

Johnstown District, } BY virtue of a
to wit. } writ of Attachment issued out of the Court of Queen's Bench, at Toronto, and to me directed, against the estate real as well as personal of Asa Webster, an absconding or concealed debtor, at the suit of William Wilson, for the sum of three hundred and eighty-three pounds, eighteen shillings and two pence, I have seized all the estate real as well as personal, of the said Asa Webster, and unless the said Asa Webster return within the jurisdiction of the said Court, and put in bail to the action within three calendar months, or cause the said claim to be discharged, all the real and personal estate of the said Asa Webster, or so much thereof as may be necessary, will be held liable for the payment of the said claim.

ADIEL SHERWOOD,
Sheriff, J. D.

Sheriff's Office, Brockville,
6th August, 1842. sn-15

First published in Gazette, Aug. 18, 1842.

In the District Court.

Prince Edward District, } BY virtue
to wit. } of a writ of Attachment, issued out of the District Court, of the said District, and to me directed, against the estate real and personal, of George W. Sanders, an absconding or concealed debtor, at the suit of Stewart Wilson, for the sum of thirty-eight pounds, six shillings and two pence, I have seized all the estate real as well as personal, of the said George W. Sanders, and unless the said George W Sanders return within the jurisdiction of the said Court, and put in bail to the action within three calendar months, or cause the said claim to be discharged, all the real and personal estate of the said George W. Sanders, or so much thereof as may be necessary, will be held liable for the payment, benefit and satisfaction of the said claim.

OWEN McMAHON, Sheriff.

Sheriff's Office, Picton,
22nd September, 1842. sn 22

First published in Gazette, Oct. 6, 1842.

Sheriff's Sale Postponed.

THE sale of lands of Gideon Bowerman, advertised to take place at the Court House in the town of Picton, on Thursday September 1. 1842 at the hour of 12 o'clock noon, is postponed till Saturday the 1st day of October next, at the same place and hour.

OWEN McMAHON,
Sheriff. District Prince Edward.

Sheriff's Office, Picton,
1st Sept. 1842. i-18

In the Queen's Bench.

Midland District, } BY virtue of an
to wit. } Attachment, issued out of Her Majesty's Court of Queen's Bench, and to me directed, against the estate of Thompson McCleary, an absconding or concealed debtor, to satisfy Richard Port, for the sum of thirty-two pounds, one shilling and four pence, of lawful money of the Province of Canada, I have seized all the estate real and personal of the said Thompson McCleary, and unless the said Thompson McCleary return within the jurisdiction of the said Court, and put in bail to the action, or cause the said claim to be discharged within three calendar months all the estate real and personal of the said Thompson McCleary, or so much thereof as may be necessary, will be held liable for the payment, benefit and satisfaction, of the said claim.

ALLAN MACDONELL,
Sheriff, M. D.

Sheriff's Office, Kingston,
19th July, 1842. sn-12

First published in Gazette, July 28, 1842

In the Queen's Bench.

Canada, } BY virtue of a
Colborne District, } warrant of Attachment, issued out of Her Majesty's Court of Queen's Bench, at Toronto, and to me directed, against the estate real and personal, of Daniel Shea, an absconding or concealed debtor, to satisfy Peter Perry, for the sum of forty-one pounds, ten shillings, I have seized and taken all the estate real and personal of the said Daniel Shea, and unless the said Daniel Shea return within the jurisdiction of the said Court, and put in bail to the action, or cause the said claim to be discharged within three calendar months, all the estate as well real as personal of the said Daniel Shea, or so much thereof as may be necessary, will be held liable for the payment and satisfaction of said claim.

W. S. CONGER, Sheriff, C. D.

Sheriff's Office, Peterboro,
9th September, 1842. sn 22

First published in Gazette, Oct. 6, 1842.

In the District Court.

Canada, } BY virtue of a
Colborne District, } writ of Attachment issued out of the Colborne District Court, and to me directed, against the estate real and personal of Stephen Holroyd, an absconding or concealed debtor, at the suit of Elias Burnham, for the sum of twenty-five pounds currency, I have seized and taken all the estate real and personal of the said Stephen Holroyd, and unless the said Stephen Holroyd return within the jurisdiction of the said Court and put in bail to the action, or cause the said claim to be discharged within three calendar months, the real and personal estate of the said Stephen Holroyd, or so much thereof as may be necessary, will be held liable for the payment and satisfaction of said claim.

W. S. CONGER,
Sheriff, C. D.

Sheriff's Office, Peterboro,
7th July, 1842. sn-11

First published in Gazette, July 21st, 1842.

In the Queen's Bench.

Canada, } BY virtue of a
Colborne District, } warrant of Attachment issued out of Her Majesty's Court of Queen's Bench, at Toronto, and to me directed, against the estate real and personal of John Sawers, an absconding or concealed debtor, to satisfy Thomas Knox, for the sum of fifty five pounds and fifteen shillings currency, I have seized all the estate real and personal of the said John Sawers, and unless the said John Sawers return within the jurisdiction of the said Court, and put in bail to the action, or cause the said claim to be discharged within three calendar months, all the estate real and personal of the said John Sawers, or so much thereof as may be necessary, will be held liable for the payment and satisfaction of said claim.

W. S. CONGER,
Sheriff, C. D.

Sheriff's Office, Peterboro,
July 1842. sn-11

First published in Gazette, July 21st, 1842.

Sheriff's Sale Postponed.

Newcastle District, } THE sale of lands
to wit. } and tenements, advertised to take place here this day in the undermentioned suits, are hereby postponed until Saturday the tenth day of December next, at twelve o'clock noon, of that day, viz:—

William Robertson, *Plaintiff*,
vs
John Hart, *Defendant*.

Commercial Bank, Midland District, *Plff.*
vs.
George W. Caddy, John Thomas Caddy and George Cunningham, *Defendant.*

Philo Moulton, *Plaintiff*,
vs.
Jared L. Sweet, *Defendant.*

James Benson, *Plaintiff*,
vs.
William Taylor, *Defendant.*

H. RUTTAN, Sheriff.

Sheriff's Office, Cobourg,
October 1, 1842. i-23

Sheriff's Sale.

Newcastle District, } ON Saturday the
to wit. } tenth day of December next, at 12 o'clock noon, will be sold at the Court House in Cobourg, the undermentioned lands with the tenements thereon, seized by virtue of several executions issued out of the Queen's Bench, and District Court, in the following suits, viz:—

Richard Thornbeck, *Plaintiff*,
vs.
Thomas Rodgers, executor of Edward Turley, *Defendant.*

North half of lot number fourteen, in the fourth concession township of Eldon.

John Knowlson, *Plaintiff.*
vs.
James Workman, Robert Workman and John Workman, *Defendants.*

South west part of lot number four, in the sixth concession township of Cartwright, 50 acres

The Commercial Bank, *Plaintiff*,
vs.
Owen Daly, Andrew Daly and James Daly, *Defendants.*

West half lot number twenty, in seventh concession township of Smith.

H RUTTAN, Sheriff.

Sheriff's Office, Cobourg,
Sept. 5 1842. i-19

In the Queen's Bench.

Canada, } NOTICE is hereby given, that by virtue of a warrant of Attachment, issued out of Her Majesty's Court of Queen's Bench, and to me directed, against the estate of Richard Parr, as absconding or concealed debtor, to satisfy John Welsh, Henry Jones and Sidney Jones, for the sum of forty-one pounds, five shillings and two pence, I have seized all the estate, real and personal of the said Richard Parr, and unless the said Richard Parr return and put in bail to the action, or cause the said claim to be discharged within three calendar months, all the estate, real and personal, of the said Richard Parr, or so much thereof as may be necessary will be held liable for the payment, benefit and satisfaction of the said claim.

W. B. JARVIS, Sheriff

Sheriff's Office, Toronto,
September 20, 1842 sn-21

First published in Gazette, Sept. 29, 1842

In the Queen's Bench.

Canada, } NOTICE is hereby given, that by virtue of a warrant of Attachment, issued out of Her Majesty's Court of Queen's Bench, and to me directed, against the estate of George Dodson, an absconding or concealed debtor, to satisfy John Welsh, Henry Jones and Sidney Jones, for the sum of thirty pounds, thirteen shillings and four pence, I have seized all the estate, real and personal, of the said George Dodson, and unless the said George Dodson return and put in bail to the action, or cause the said claim to be discharged within three calendar months, all he estate real and per onal of the said George Dodson, or so much thereof as may be necessary, will be held liable for the payment benefit and satisfaction of the said claim.

W. B. JARVIS, Sheriff.

Sheriff's Office, Toronto,
September 20, 1842. sn-21

First published in Gazette, Sept. 29, 1842

Sheriff's Sale of Lands.

ON Saturday the 16th day of July 1842, at 12 o'clock at noon, will be sold by public auction at the Court House, in the City of Toronto, the undermentioned lands and tenements, taken in execution in the following suits viz:—

In the Queen's Bench.

The President, Directors and Company of the Bank of Upper Canada,
vs.
George Ridout.

In the Queen's Bench.

John Murdock Murchison,
vs.
George Ridout.

In the Queen's Bench.

William T. Kennedy,
vs.
George Ridout.

In the Queen's Bench.

William Salmon,
vs.
George Ridout.

In the Queen's Bench.

Benjamin Thorne,
vs.
George Ridout.

In the Queen's Bench.

William Henry Boulton,
vs.
George Ridout.

Robert Forsyth Maitland and Edward James Snow Maitland,
vs.
George Ridout.

In the Queen's Bench.

Joseph Wells,
vs.
George Ridout.

In the Queen's Bench.

Archibald Laurie, John Laurie and James Laurie,
vs.
George Ridout.

Lots Nos. 19 and 20, in the first concession, township of Scarborough; and part of the south half of lot No. 19, in the 2nd concession of Scarborough, containing 425 acres, upon which there is 100 acres of land under good improvement, with a good frame house and barn erected thereon; lots No. 32, and 33, in the 5 h concession of the township of Whitchurch; lots Nos. 10, 11, 12 and 13, north of Simcoe Place, and lots Nos. 18, 19, 20 and 21, South of Russell Square, city of Toronto, upon which lots there is a large and commodious house, with out-houses, &c. &c. This property is without exception, one of the most valuable and pleasant situations in the city, being bounded by Market street, King street and John street, and adjoining the Government House; also, lots Nos. 9 10 and 11, on Maria street; and lot No. 9, Phœbe street, being a part of Park lots Nos. 14 and 15, in the 1st concession from the bay, in the city of Toronto, upon which lots valuable buildings are erected thereon.

W. B. JARVIS, Sheriff.

Sheriff's Office, 6th June, 1842. 3-i

The above sale, is postponed till the 29th day of October next, at the hour and place above mentioned 18-y

SHERIFF'S SALE OF LANDS.

On the 3rd day of September 1842, at 12 o'clock, at noon.

WILL be sold by Public Auction, at the Court House, in the City of Toronto, the undermentioned lands and tenements, by virtue of Writs of Execution in the following suits, viz:—

In the Queen's Bench.

Sarah McKenzie,
vs.
James Armstrong.

The east half of lot No. 30, in the 8th concession east of Hurontario street, township of Mulmer.

In the Queen's Bench.

Rowland Burr,
vs.
Samuel Brown.

Lot No. 16, in the 3rd concession west of Hurontario street, township of Caledon, one acre of lot No. 10, in the 1st concession, west centre road, township of Toronto, upon which there is a good house.

In the Queen's Bench.

Alexander Gillespie and George Moffatt,
vs.
David John Smith, administrator of Robert Craig, deceased.

Lot No. 11, in the fifth concession, township of Sunnidale.

In the Home District Court.

Edward Skue,
vs.
Daniel Wright.

South west quarter of lot No. 21, in the 10th concession township of Brock.

In the Queen's Bench.

John McAulay,
vs.
Kenneth McKenzie.

Part of lot No. 27, in the broken front concession, township of Whitby, 1 of an acre, part of the same plot of Windsor.

In the Queen's Bench.

Amos Cummings,
vs.
Frederick Usher, Michael Silk, George Spearn, John Spearn, Patrick Freeman, Thomas Freeman, Edmund Drury, James Dunn and Thomas Poole.

Lot No. 19, in the 2nd concession, township of Vespra, with considerable improvements thereon.

In the Home District Court.

Thomas Clarkson,
vs.
John Smith Osborne.

Lot No. 25, in the 3rd concession, west side of yonge street, township of York, 100 acres, 70 acres of which are under good improvements, with a house and barn erected thereon.

W. B. JARVIS,
Sheriff, H. D.

Sheriff's Office, 19th May, 1842. i-12

The above sale, is postponed till the 29th day of October next, at the same place and hour. 18 y

SHERIFF'S SALE OF LANDS.

On the 3rd day of September 1842, at 12 o'clock, at noon.

WILL be sold by Public Auction, at the Court House in the City of Toronto, the undermentioned lands and tenements, by virtue of Writ of Venditioni Exponas, in the following suit, viz:—

In the Queen's Bench.

Charles Hadley,
vs.
David Edgar

No. 4 & 6, west of Bayfield street, town of Barrie.
" 21 & 26, east of John street, do.
" 30, 33, 35, 43 & 44, west of John street, do.
" 60, north side of Elizabeth street, do.
" 66, south side of Charlotte street, do.

and the west half of No. 18, 3rd concession, and lot 23, in the eleventh concession of the township of Vespra.

W. B. JARVIS,
Sheriff, H. D.

Sheriff's Office, 25th July, 1842. i-12

The above sale, is postponed till the 29th

December next, at 12 o'clock noon.

ADIEL SHERWOOD,
Sheriff, J. D.

Sheriff's Office, Brockville,
12th September, 1842. i-20

In the District Court.

District of Johnstown, } BY virtue of
to wit. } a writ of Fieri Facias, issued out of Her Majesty's District Court at Brockville, and to me directed, against the lands and tenements of Hamilton D. Jessup, at the suit of Charles Bowman, I have seized and taken in execution a certain town lot, number twenty-six, fronting upon the north side of Henry-street, in Prescott, which said lot of land I shall offer for sale, at the Court House in Brockville, on Wednesday, the 30th November next, at 12 o'clock noon.

ADIEL SHERWOOD,
Sheriff, J. D.

Brockville, 30th August, 1842. i-18

In the District Court.

District of Johnstown, } NOTICE
to wit. } is hereby given, that by virtue of a warrant of Attachment, issued out of Her Majesty's District Court, at Brockville, and to me directed, against the estate of William Cowan, as absconding or concealed debtor, at the suit of Ephraim Dunham, Esquire, for the sum of twenty five pounds, twelve shillings and six pence, I have seized all the estate, real as well as personal, of the said William Cowan, and unless the said William Cowan return within the jurisdiction of the said Court, and put in bail to the said action, or cause the claim of the said Ephraim Dunham, to be discharged within three calendar months, all the real and personal estate of the said William Cowan, or so much thereof as may be necessary, will be held liable for the payment, benefit and satisfaction of the said claim

ADIEL SHERWOOD,
Sheriff, J. D.

Per J. L. SCHOFIELD,
15-3w Deputy Sheriff.

First published in Gazette, Aug. 18, 1842.

ATTACHMENT.

Johnstown District, } BY virtue of a
to wit. } writ of Attachment issued out of the Court of Queen's Bench, at Toronto, and to me directed, against the estate real as well as personal of Asa Webster, an absconding or concealed debtor, at the suit of William Wilson, for the sum of three hundred and eighty-three pounds, eighteen shillings and two pence, I have seized all the estate real as well as personal, of the said Asa Webster, and unless the said Asa Webster return within the jurisdiction of the said Court, and put in bail to the action within three calendar months, or cause the said claim to be discharged, all the real and personal estate of the said Asa Webster, or so much thereof as may be necessary, will be held liable for the payment of the said claim.

ADIEL SHERWOOD,
Sheriff, J. D.

Sheriff's Office, Brockville,
6th August, 1842. sn-15

First published in Gazette, Aug. 18, 1842.

In the District Court.

Prince Edward District, } BY virtue
to wit. } of a writ of Attachment, issued out of the District Court, of the said District, and to me directed, against the estate real and personal, of George W. Sanders, an absconding or concealed debtor, at the suit of Stewart Wilson, for the sum of thirty-eight pounds, six shillings and two pence, I have seized all the estate real as well as personal, of the said George W. Sanders, and unless the said George W Sanders return within the jurisdiction of the said Court, and put in bail to the action within three calendar months, or cause the said claim to be discharged, all the real and personal estate of the said George W. Sanders, or so much thereof as may be necessary, will be held liable for the payment, benefit and satisfaction of the said claim.

OWEN McMAHON, Sheriff.

Sheriff's Office, Picton,
22nd September, 1842. sn 22

First published in Gazette, Oct. 6, 1842.

Sheriff's Sale Postponed.

THE sale of lands of Gideon Bowerman, advertised to take place at the Court House in the town of Picton, on Thursday September 1. 1842 at the hour of 12 o'clock noon, is postponed till Saturday the 1st day of October next, at the same place and hour.

OWEN McMAHON,
Sheriff. District Prince Edward.

Sheriff's Office, Picton,
1st Sept. 1842. i-18

In the Queen's Bench.

Midland District, } BY virtue of an
to wit. } Attachment, issued out of Her Majesty's Court of Queen's Bench, and to me directed, against the estate of Thompson McCleary, an absconding or concealed debtor, to satisfy Richard Port, for the sum of thirty-two pounds, one shilling and four pence, of lawful money of the Province of Canada, I have seized all the estate real and personal of the said Thompson McCleary, and unless the said Thompson McCleary return within the jurisdiction of the said Court, and put in bail to the action, or cause the said claim to be discharged within three calendar months all the estate real and personal of the said Thompson McCleary, or so much thereof as may be necessary, will be held liable for the payment, benefit and satisfaction, of the said claim.

ALLAN MACDONELL,
Sheriff, M. D.

Sheriff's Office, Kingston,
19th July, 1842. sn-12

First published in Gazette, July 28, 1842

In the Queen's Bench.

Canada, } BY virtue of a
Colborne District, } warrant of Attachment, issued out of Her Majesty's Court of Queen's Bench, at Toronto, and to me directed, against the estate real and personal, of Daniel Shea, an absconding or concealed debtor, to satisfy Peter Perry, for the sum of forty-one pounds, ten shillings, I have seized and taken all the estate real and personal of the said Daniel Shea, and unless the said Daniel Shea return within the jurisdiction of the said Court, and put in bail to the action, or cause the said claim to be discharged within three calendar months, all the estate as well real as personal of the said Daniel Shea, or so much thereof as may be necessary, will be held liable for the payment and satisfaction of said claim.

W. S. CONGER, Sheriff, C. D.

Sheriff's Office, Peterboro,
9th September, 1842. sn 22

First published in Gazette, Oct. 6, 1842.

In the District Court.

Canada, } BY virtue of a
Colborne District, } writ of Attachment issued out of the Colborne District Court, and to me directed, against the estate real and personal of Stephen Holroyd, an absconding or concealed debtor, at the suit of Elias Burnham, for the sum of twenty-five pounds currency, I have seized and taken all the estate real and personal of the said Stephen Holroyd, and unless the said Stephen Holroyd return within the jurisdiction of the said Court and put in bail to the action, or cause the said claim to be discharged within three calendar months, the real and personal estate of the said Stephen Holroyd, or so much thereof as may be necessary, will be held liable for the payment and satisfaction of said claim.

W. S. CONGER,
Sheriff, C. D.

Sheriff's Office, Peterboro,
7th July, 1842. sn-11

First published in Gazette, July 21st, 1842.

In the Queen's Bench.

Canada, } BY virtue of a
Colborne District, } warrant of Attachment issued out of Her Majesty's Court of Queen's Bench, at Toronto, and to me directed, against the estate real and personal of John Sawers, an absconding or concealed debtor, to satisfy Thomas Knox, for the sum of fifty five pounds and fifteen shillings currency, I have seized all the estate real and personal of the said John Sawers, and unless the said John Sawers return within the jurisdiction of the said Court, and put in bail to the action, or cause the said claim to be discharged within three calendar months, all the estate real and personal of the said John Sawers, or so much thereof as may be necessary, will be held liable for the payment and satisfaction of said claim.

W. S. CONGER,
Sheriff, C. D.

Sheriff's Office, Peterboro,
July 1842. sn-11

First published in Gazette, July 21st, 1842.

Sheriff's Sale Postponed.

Newcastle District, } THE sale of lands
to wit. } and tenements, advertised to take place here this day in the undermentioned suits, are hereby postponed until Saturday the tenth day of December next, at twelve o'clock noon, of that day, viz:—

William Robertson, *Plaintiff*,
vs
John Hart, *Defendant*.

Commercial Bank, Midland District, *Plff.*
vs.
George W. Caddy, John Thomas Caddy and George Cunningham, *Defendant.*

Philo Moulton, *Plaintiff*,
vs.
Jared L. Sweet, *Defendant.*

James Benson, *Plaintiff*,
vs.
William Taylor, *Defendant.*

H. RUTTAN, Sheriff.

Sheriff's Office, Cobourg,
October 1, 1842. i-23

Sheriff's Sale.

Newcastle District, } ON Saturday the
to wit. } tenth day of December next, at 12 o'clock noon, will be sold at the Court House in Cobourg, the undermentioned lands with the tenements thereon, seized by virtue of several executions issued out of the Queen's Bench, and District Court, in the following suits, viz:—

Richard Thornbeck, *Plaintiff*,
vs.
Thomas Rodgers, executor of Edward Turley, *Defendant.*

North half of lot number fourteen, in the fourth concession township of Eldon.

John Knowlson, *Plaintiff.*
vs.
James Workman, Robert Workman and John Workman, *Defendants.*

South west part of lot number four, in the sixth concession township of Cartwright, 50 acres

The Commercial Bank, *Plaintiff*,
vs.
Owen Daly, Andrew Daly and James Daly, *Defendants.*

West half lot number twenty, in seventh concession township of Smith.

H RUTTAN, Sheriff.

Sheriff's Office, Cobourg,
Sept. 5 1842. i-19

In the Queen's Bench.

Canada, } NOTICE is hereby given, that by virtue of a warrant of Attachment, issued out of Her Majesty's Court of Queen's Bench, and to me directed, against the estate of Richard Parr, as absconding or concealed debtor, to satisfy John Welsh, Henry Jones and Sidney Jones, for the sum of forty-one pounds, five shillings and two pence, I have seized all the estate, real and personal of the said Richard Parr, and unless the said Richard Parr return and put in bail to the action, or cause the said claim to be discharged within three calendar months, all the estate, real and personal, of the said Richard Parr, or so much thereof as may be necessary will be held liable for the payment, benefit and satisfaction of the said claim.

W. B. JARVIS, Sheriff

Sheriff's Office, Toronto,
September 20, 1842 sn-21

First published in Gazette, Sept. 29, 1842

In the Queen's Bench.

Canada, } NOTICE is hereby given, that by virtue of a warrant of Attachment, issued out of Her Majesty's Court of Queen's Bench, and to me directed, against the estate of George Dodson, an absconding or concealed debtor, to satisfy John Welsh, Henry Jones and Sidney Jones, for the sum of thirty pounds, thirteen shillings and four pence, I have seized all the estate, real and personal, of the said George Dodson, and unless the said George Dodson return and put in bail to the action, or cause the said claim to be discharged within three calendar months, all he estate real and per onal of the said George Dodson, or so much thereof as may be necessary, will be held liable for the payment benefit and satisfaction of the said claim.

W. B. JARVIS, Sheriff.

Sheriff's Office, Toronto,
September 20, 1842. sn-21

First published in Gazette, Sept. 29, 1842

Sheriff's Sale of Lands.

ON Saturday the 16th day of July 1842, at 12 o'clock at noon, will be sold by public auction at the Court House, in the City of Toronto, the undermentioned lands and tenements, taken in execution in the following suits viz:—

In the Queen's Bench.

The President, Directors and Company of the Bank of Upper Canada,
vs.
George Ridout.

In the Queen's Bench.

John Murdock Murchison,
vs.
George Ridout.

In the Queen's Bench.

William T. Kennedy,
vs.
George Ridout.

In the Queen's Bench.

William Salmon,
vs.
George Ridout.

In the Queen's Bench.

Benjamin Thorne,
vs.
George Ridout.

In the Queen's Bench.

William Henry Boulton,
vs.
George Ridout.

Robert Forsyth Maitland and Edward James Snow Maitland,
vs.
George Ridout.

In the Queen's Bench.

Joseph Wells,
vs.
George Ridout.

In the Queen's Bench.

Archibald Laurie, John Laurie and James Laurie,
vs.
George Ridout.

Lots Nos. 19 and 20, in the first concession, township of Scarborough; and part of the south half of lot No. 19, in the 2nd concession of Scarborough, containing 425 acres, upon which there is 100 acres of land under good improvement, with a good frame house and barn erected thereon; lots No. 32, and 33, in the 5 h concession of the township of Whitchurch; lots Nos. 10, 11, 12 and 13, north of Simcoe Place, and lots Nos. 18, 19, 20 and 21, South of Russell Square, city of Toronto, upon which lots there is a large and commodious house, with out-houses, &c. &c. This property is without exception, one of the most valuable and pleasant situations in the city, being bounded by Market street, King street and John street, and adjoining the Government House; also, lots Nos. 9 10 and 11, on Maria street; and lot No. 9, Phœbe street, being a part of Park lots Nos. 14 and 15, in the 1st concession from the bay, in the city of Toronto, upon which lots valuable buildings are erected thereon.

W. B. JARVIS, Sheriff.

Sheriff's Office, 6th June, 1842. 3-i

The above sale, is postponed till the 29th day of October next, at the hour and place above mentioned 18-y

SHERIFF'S SALE OF LANDS.

On the 3rd day of September 1842, at 12 o'clock, at noon.

WILL be sold by Public Auction, at the Court House, in the City of Toronto, the undermentioned lands and tenements, by virtue of Writs of Execution in the following suits, viz:—

In the Queen's Bench.

Sarah McKenzie,
vs.
James Armstrong.

The east half of lot No. 30, in the 8th concession east of Hurontario street, township of Mulmer.

In the Queen's Bench.

Rowland Burr,
vs.
Samuel Brown.

Lot No. 16, in the 3rd concession west of Hurontario street, township of Caledon, one acre of lot No. 10, in the 1st concession, west centre road, township of Toronto, upon which there is a good house.

In the Queen's Bench.

Alexander Gillespie and George Moffatt,
vs.
David John Smith, administrator of Robert Craig, deceased.

Lot No. 11, in the fifth concession, township of Sunnidale.

In the Home District Court.

Edward Skue,
vs.
Daniel Wright.

South west quarter of lot No. 21, in the 10th concession township of Brock.

In the Queen's Bench.

John McAulay,
vs.
Kenneth McKenzie.

Part of lot No. 27, in the broken front concession, township of Whitby, 1 of an acre, part of the same plot of Windsor.

In the Queen's Bench.

Amos Cummings,
vs.
Frederick Usher, Michael Silk, George Spearn, John Spearn, Patrick Freeman, Thomas Freeman, Edmund Drury, James Dunn and Thomas Poole.

Lot No. 19, in the 2nd concession, township of Vespra, with considerable improvements thereon.

In the Home District Court.

Thomas Clarkson,
vs.
John Smith Osborne.

Lot No. 25, in the 3rd concession, west side of yonge street, township of York, 100 acres, 70 acres of which are under good improvements, with a house and barn erected thereon.

W. B. JARVIS,
Sheriff, H. D.

Sheriff's Office, 19th May, 1842. i-12

The above sale, is postponed till the 29th day of October next, at the same place and hour. 18 y

SHERIFF'S SALE OF LANDS.

On the 3rd day of September 1842, at 12 o'clock, at noon.

WILL be sold by Public Auction, at the Court House in the City of Toronto, the undermentioned lands and tenements, by virtue of Writ of Venditioni Exponas, in the following suit, viz:—

In the Queen's Bench.

Charles Hadley,
vs.
David Edgar

No. 4 & 6, west of Bayfield street, town of Barrie.
" 21 & 26, east of John street, do.
" 30, 33, 35, 43 & 44, west of John street, do.
" 60, north side of Elizabeth street, do.
" 66, south side of Charlotte street, do.

and the west half of No. 18, 3rd concession, and lot 23, in the eleventh concession of the township of Vespra.

W. B. JARVIS,
Sheriff, H. D.

Sheriff's Office, 25th July, 1842. i-12

The above sale, is postponed till the 29th

day of October next, at the same place and hour. 18-i

In the Queen's Bench.

Gore District, } NOTICE is hereby given, that by virtue
to wit. } of a writ of Attachment, issued out of Her Majesty's Court of Queen's Bench, and to me directed, against the estate of George Munro, an absconding or concealed debtor, to satisfy the demand of Calvin M'Question and John Fisher, for the sum of forty-five pounds and ten shillings, I have seized all the estate, real and personal of the said George Munro, and unless the said George Munro return within the jurisdiction of the said Court, and put in bail to the action, or cause the said claim to be discharged within three calendar months, all the estate real and personal of the said George Munro, or so much thereof as may be necessary, will be held liable for the payment, benefit and satisfaction of the said claim.

ALLAN MACDONELL,
Sheriff, G. D.

Sheriff's Office, Hamilton,
26th July, 1842. sn-13
First published in Gazette, Aug. 4, 1842.

In the Queen's Bench.

Gore District, } NOTICE is hereby given, that by virtue
to wit. } of a writ of Attachment, issued out of Her Majesty's Court of Queen's Bench, and to me directed, against the estate of John Layton an absconding or concealed debtor, to satisfy the demand of Terence Brannigan for the sum of one hundred pounds, I have seized all the estate real and personal, of the said John Layton, and unless the said John Layton return within the jurisdiction of the said Court, and put in bail to the action, or cause the said claim to be discharged within three calendar months, all the estate real and personal of the said John Layton, or so much thereof as may be necessary, will be held liable for the payment, benefit and satisfaction of the said claim

ALLAN MACDONELL,
Sheriff, G. D

Sheriff's Office, Hamilton,
26th July, 1842. sn-13
First published in Gazette, Aug. 4. 1842

Canada,
Wellington District, } BY virtue of two writs of Attachment, issued out
to wit. } of Her Majesty's Court of Queen's Bench at Toronto, and to me directed, against the estate, real as well as personal of Gordon Ross Munro, as absconding or concealed debtor, at the suit of James Bell Ewart, for the sum of two hundred and eighteen pounds, and also at the suit of John Gartshore and James Bell Ewart, for the sum of thirty-one pounds, nine shillings and seven pence, I have seized all the estate, real as well as personal, of the said Gordon R ss Munro, and unless the said Gordon Ross Munro return wi hin the jurisdiction of the said Court, and put in bail to the action, or cause the said respective claims to b discharged, all the estate, real as well as personal of the said Gordon Ross Munro, or so much thereof as shall be necessary, will be held liable for the payment, benefit and satisfaction of the said respective claims.

GEORGE J. GRANGE,
Sheriff, Wellington District.

Sheriff's Office, Guelph,
September 12. 1842. sn-21

Sheriff's Sale.

Brock District, } BY virtue of a writ of
to wit. } Fieri Facias, issued out of Her Majesty's Court of Queen's Bench, against the lands and tenements of Allan McDonell, Esq., at the suit of Daniel MacNab, I have seized and taken in execution as belonging to the said Allan Mc Donell, Esq., the following lots:—lot No. 10, in the 11th concession, lot No. 4, and the north half of lot No. 16, in the 12th concession, and lot No. 5 said 10, in the 13 h concession of the township of Bleneim, in the District and Province aforesaid, all of which I will expose for sale at the Court House in the town of Woodstock, in the District aforesaid, on Friday the 18th d y of November next, at 12 o'clock at noon.

JAMES CARRALL,
Sheriff, B. D.

Sheriff's Office, Woodstock,
August 16, 1842. i-19

District of Brock, } BY virtue of a writ
to wit. } of Attachment, issued out of Her Majesty's Court of Queen's Bench, at Toronto, and to me directed, against the estate real and personal of Stephen Chase, an absconding or concealed debtor, to satisfy Seth Howard, for the sum of one Hundred and twenty-five pounds, currency, I have seized all the estate, real and personal, of the said Stephen Chase, and unless the said Stephen Chase return within the jurisdiction of the said Court, and put in bail to the action, or cause the same claim to be discharged, within three calendar months, all the estate real and personal of the said Stephen Chase, or so much thereof as may be necessary, will be held liable for the payment, and satisfaction of said claim.

JAMES CARRALL,
Sheriff, B. D.

Sheriff's Office, Woodstock,
August 24. 1842. sn-19
First published in Gazette, Sept. 15, 1842

Western District, } BY virtue of a
to wit. } writ of Fieri Facias, issued out of Her Majesty's Court of Queen's Bench, and to me directed, against the lands and tenements which were of William Buchanan, deceased, at the time of his death, in the hands of William Buchanan, executor of the last will and testament of the said William Buchanan deceased, to be administered at the suit of Hew Mathewson, I have seized and taken as belonging to the said William Buchanan, deceased, at the time of his death, in the hands of William Buchanan, executor as aforesaid, the south part of lot No. 23, and the south part of lot No. 24, in the fourth concession of the township of Gosfield, containing 150 acres, more or less.

Which proper y I will offer for sale, at the Court House in the town of Sandwich on Saturday, the fifteenth day of October next, at 12 o'clock noon, for cash only.

All persons having any claims on the above property, will please make the same known to me, on or before the day of sale.

GEORGE WADE FOOTT,
Sheriff, W. D

Sheriff's Office, Sandwich,
18th July, 1842. i-18

Sheriff's Sale.

William Kelly and } *—Plaintiffs,*
Hector Kilbourn, }
vs.
Peter Scratch and } *Defendants.—*
Benjamin P. Cahoon, }

Western District, } BY virtue of a writ
to wit. } of Fieri Facias, issued out of Her Majesty's Court of Queen's Bench, and to me directed, against the lands and tenements of the above named defendants, I have seized and taken in execution the following property namely: lot No. 4, in the first concession, eastern division, township of Gosfield, and lot No. 16, in concession A. township of Mersea, 200 acres, both in the county of Essex, and District aforesaid.

Which property I shall offer for sale, at the Court House in the town of Sandwich, on Saturday the 19th day of November next, at 12 o'clock at noon, for cash only.

All persons having any claims on the above property, are requested to make the same known to me, on or before the day of sale.

GEORGE WADE FOOTT,
Sheriff, W. D.

Sheriff's Office, Sandwich,
July 27. 1842. i 18

Dissolution of Co-Partnership.

THE Co-partnership heretofore existing between the undersigned, trading under the firm of "BEAVIS & BROWN," at the townships of Clarke and Darlington, in the Newcastle District, respectively, is this day dissolved by mutual consent; all claims against the said firm will be liquidated by John Beavis, and all debts due to it, be collected by the same, who is authorized to grant acquittances therefor, except the accounts at Darlington, which will be paid and collected by the said John Brown.

JOHN BEAVIS,
JOHN BROWN,

Clarke, August 2nd, 1842. sn-14

Dissolution of Partnerships.

THE Co-partnerships heretofore existing between the undersigned, under the pective firms of "K. M. SUTHERLAND & Co." and "ROSS & Co." in Toronto, are this day dissolved by mutual consent.

All persons indebted to the said firms, will please settle their accounts with K. M. Sutherland or J. B. Sutherland, and all debts due by the said firms, will be liquidated by them.

(Signed) K. M. SUTHERLAND,
J. B. SUTHERLAND,
DONALD ROSS.

Toronto, 11th May, 1842 st-16

PUBLIC Notice is hereby given, that the Partnership heretofore existing between JAMES BOULTON & GEORGE BROCK, under the firm of BOULTON & BROCK, Solicitors, in the town of Niagara was dissolved by mutual consent, on the 19th day of June last. ni-11

Ottawa District, } *In the Surrogate*
to wit. } *Court.*

VICTORIA, by the Grace of GOD, of the United Kingdom of Great Britain and Ireland, Queen, Defender of the Faith, &c. &c. &c.

To the next of kin of Richard Phillips, Hotham, formerly of the township of Longueil, in the said District of Ottawa and Province of Canada, Esq. deceased.

WHEREAS John Wurtele Marston, of the township of Longueil, in the said District and Province aforesaid, Merchant, hath by his petition set forth the said Richard Phillips Hotham died on or about the tenth day of October, one thousand eight hundred and forty, while on his passage to England, having divers goods and chattels within this District, and that the said deceased died intestate, and further that none of the kindred of the said deceased reside in this Province, and hath prayed that letters of Administration of the estate of the said deceased should issue to the said petitioner.

These are therefore to cite and require you the said next of kin of the said Richard Phillips Hotham, deceased, to be and appear at the Office of the Surrogate Court, at Longueil, in the said District, on Thursday the first day of June next ensuing the date hereof, to shew cause if any you have why letters of administration shou'd not be granted to the said John Wurtele Marston, as aforesaid.

IN WITNESS WHEREOF, I David Pattee, Esquire, Judge of the said Court, have hereunto set my hand and affixed the seal of the said Surrogate Court, at Longueil, in the said District of Ottawa this twentieth day of September, one thousand eight hundred and forty-two.

(Signed,) DAVID PATTEE.
Surrogate.

GEORGE D. REED,
Registrar. 21

Ottawa District, } *In the Surrogate*
to wit. } *Court.*

VICTORIA by the Grace of GOD of the United Kingdom of Great Britain and Ireland, Queen, Defender of the faith.

To the next of kin of John MacKinnon formerly of the the township of Cumberland, in the said Ottawa District and Province of Canada, Merchant, deceased,

WHEREAS Charles Blake Radenhurst, of the City of Montreal, in the Province of Canada, Merchant, hath by his petition set forth the said John MacKinnon died on the fourteenth day of July, in the year of Our Lord one thousand eight hundred and forty-one, at the City of Montreal aforesaid, having divers goods and chattels within this District, and that the said deceased died intestate, and further that none of the kindred of the said deceased reside in this Province, and hath prayed that letters of administration of the estate of the said deceased, should issue to the said petitioner.

These are therefore to cite and require you the said next of kin of the said John MacKinnon, to be and appear at the Office of the Surrogate Court, at Longueil, in the said District, on Monday the second day of January next ensuing the date hereof, to shew cause if any you have why administration should not be granted to the said Charles Blake Radenhurst, as aforesaid.

IN WITNESS WHEREOF, I David Pattee, Esquire, Judge of the said Surrogate Court, have hereunto set my hand and affixed my seal, at Longueil in the Ottawa District, this twenty-sixth day of February, one thousand eight hundred and forty-two.

DAVID PATTEE.
Surrogate.

GEORGE D. REED,
Registrar. 44

NOTICE is hereby given, that the Courts of Oyer and Terminer, and General Gaol Delivery, and of Assize and Nisi Prius, in and for the several Districts of that part of the Province of Canada, which formerly constituted Upper Canada, will be as follows:—

Western Circuit.

The Honourable the CHIEF JUSTICE.

Town.	District.	
Sandwich,	Western,	Mon. 19th Sept.
Goderich,	Huron,	Thur. 29th Sept
London,	London,	Tues 4th October.
Guelph,	Wellington,	Fri. 14th October

Niagara Circuit.

The Honourable Mr. JUSTICE MCLEAN.

Woodstock,	Brock,	Mon. 19th Sept.
Simcoe,	Talbot,	Fri 23d Sept.
Hamilton,	Gore,	Mon. 26th Sept.
Niagara,	Niagara,	Mon. 24th Oct.

Home Circuit.

The Honourable Mr. JUSTICE JONES.

Peterborough,	Colborne, Thur. 20th Oct.
Cobourg,	Newcastle, Thur. 27th Oct.

Midland Circuit.

The Honourable Mr. JUSTICE HAGERMAN.

Picton,	Prince Edward, Tues. 13th Sept.
Brockville,	Johnstown, Mon. 19th Sept.
Kingston,	Midland, Mon. 26th Sept.
Belleville,	Victoria, Mon. 10th Oct.

Eastern Circuit.

The Honourable Mr JUSTICE MACAULAY.

Cornwall,	Eastern, Mon. 19th Sept.
Perth,	Bathurst, Tues. 27th Sept.
Bytown,	Dalhousie, Wednes. 5th Oct.
L'Orignal,	Ottawa, Mon. 10th Oct.

Home District.
Assize and Nisi Prius.
The Honourable Mr. JUSTICE MCLEAN.
Monday, 10th October.

Court of Oyer and Terminer.
The Honourable the CHIEF JUSTICE.
Tuesday, 25th October.

Of which all Sheriffs, Coroners, Magistrates, Gaolers, and other Peace Officers, are commanded to take notice.

By Order of the Court.
CHARLES C. SMALL,
14 *Clerk of the Crown and Pleas*

MEDICAL COLLEGE
GENEVA, N. Y.

THE MEDICAL LECTURES will commence on the *first Tuesday in October*, and continue sixteen weeks.

Institutes and Practice of Medicine,
T. Spencer, M. D., Geneva.

Obstetrics and Medical Jurisprudence,
C. B. Coventry, M. D., Utica.

Anatomy and Physiology,
James Webster, M. D. Rochester

Chemistry and Pharmacy,
James Hadley, M. D., Geneva.

Materia Medica and General Pathology
John De La Mater, M. D.,

Principles and practice of Surgery,
Frank H. Hamilton, M. D., Rochester

Adjunct Professor of Materia Medica and General Pathology,
Thomas Rush Spencer, M. D.

Demonstrator of Anatomy,
Corydon La Ford M. D., Medina.

THOMAS SPENCER, Dean.
James Hadley, Registrar,
15-f Geneva, August 2, 1842.

Printed by R. STANTON, Printer to the QUEEN'S MOST EXCELLENT MAJESTY.

Upper Canada Gazette.

VOL. XVII. TORONTO, THURSDAY, OCTOBER 20, 1842. NO. 24.

By Authority.

ATTACHMENT.

Dalhousie District, to wit. } BY virtue of a writ of Attachment, issued out of the Court of Queen's Bench at Toronto, and to me directed, against the estate real as well as personal, of Leonard Shouldice and James Shouldice, absconding or concealed or concealed debtors, at the suit of Henry Le Mesurier, William Henry Tilstone, Haveland Lemesurier Routh and John Egan, for the sum of two hundred and eighty-nine pounds, I have seized all the estate real as well as personal of the said Leonard Shouldice and James Shouldice, and unless the said Leonard Shouldice and James Shouldice return within the jurisdiction of the said Court, and put in bail to the action, within three calendar months, or cause the said claim to be discharged, all the real and personal estate of the said Leonard Shouldice and James Shouldice, or so much thereof as may be necessary, will be held liable for the payment of the said claim.

EDWARD MALLOCH,
Sheriff, D. D.

Sheriff's Office, Bytown,
3rd October, 1842. sn-23

First published in Gazette, Oct. 13, 1842

In the District Court.

Eastern District, to wit } BY virtue of two writs of Attachment, issued out of the District Court of the said District, and to me directed, against the estate real and personal of William Johnston, an absconding or concealed debtor, at the suit of George Robertson, each writ for the sum of forty pounds, I have seized all the estate real and personal, of the said William Johnston, and unless the said William Johnston return within the jurisdiction of the said Court, and put in bail to the action within three calendar months, or cause the said respective claims to be discharged, all the estate real and personal of the said William Johnston, or so much thereof as may be necessary, will be held liable for the payment and satisfaction of the said claim.

A McMARTIN, Sheriff, E. D.

Sheriff's Office, Cornwall,
September 28, 1842. sn-23

First published in Gazette, 13th Oct. 1842

Sheriff's Sale of Land.

Eastern District, to wit. } BY virtue of a writ of Fieri Facias, issued out of Her Majesty's Court of Queen's Bench at Toronto, and to me directed, against the lands and tenements which were of Donald Fraser, deceased, at the time of his death in the hands of Margaret Fraser, Executrix of the last will and testament of the said Donald Fraser, deceased, to be administered at the suit of Thomas Brown Anderson, William Walker, William Forsyth and John Buckwood Forsyth, I have seized and taken in execution, as belonging to the said Donald Fraser, deceased, the east half of lot No forty-nine, north bank of the river Aux Raisin, in the township of Charlottenburgh, joining the village of Williamstown, with good buildings thereon and under good state of cultivation, containing about 100 acres of excellent land which premises will be exposed for sale at public auction, in the Court House in the town of Cornwall, on Saturday the tenth day of December next, at eleven o'clock, A. M.

A. McMARTIN, Sheriff, E. D.

Sheriff's Office, 30th August, 2842. i-22

Sheriff's Sale of Lands.

Eastern District, to wit. } BY virtue of a writ of Fieri Facias issued out of the Queen's Bench at Toronto, and to me directed, against the lands and tenements of Levi Runions and Clara Marsh at the suit of John Doe, at the demise of Catherine Marsh, I have seized and taken in execution as belonging to the said Levi Runions and Clara Marsh, the east half of lot number thirty, in the north concession of the township of Cornwall, which I will offer for sale, at the Court House in the town of Cornwall, on Saturday the tenth day of December next, at 12 o'clock noon.

A. McMARTIN, Sheriff, E. D.

Sheriff's Office, 30th August, 1842 i-22

Sheriff's Sale.

Eastern District, to wit. } WILL be sold at the Court House in the town of Cornwall, on Monday the 14th day of November next, at eleven o'clock, A. M., By virtue of a writ of Fieri Facias, issued out of the District Court at Cornwall, at the suit of Peter Shaver, and to me directed, against the lands and tenements which were of Frederic Myers, deceased, at the time of his death in the hands of Nicholas Carman and Daniel Myers, Executors of the last will and testament of said Frederic Myers, deceased, all his estate, right, title and interest of, in, & to the west half of lot number eighteen, in the second concession in the township of Matilda, in the Eastern District.

A. McMARTIN, Sheriff, E. D

Sheriff's Office, Cornwall,
August 4, 1842. i-22

In the Queen's Bench.

Ottawa District, to wit. } BY virtue of a writ of Attachment, issued out of Her Majesty's Court of Queen's Bench, and to me directed, against the estate real and personal, of William Waite, an absconding or concealed debtor, at the suit of Hiram Johnson and Thomas Hall Johnson, for the sum of sixteen pounds, one shilling and one penny, I have seized all the estate, real and personal, of the said William Waite, and unless the said William Waite return within the jurisdiction of the said Court, and put in bail to the action, or cause the said claim to be discharged within three calendar months, all the estate real and personal of the said William Waite, or so much thereof as may be necessary, will be held liable for the payment, benefit and satisfaction of said claim.

CHARLES P. TREADWELL,
Sheriff, O. D.

Sheriff's Office, L'Orignal,
5th October, 1842. sn 23

First published in Gazette, Oct. 13, 1842.

In the Queen's Bench.

Ottawa District, to wit. } BY virtue of a writ of Vendition Exponas, issued out of Her Majesty's Court of Queen's Bench, and to me directed, against the lands and tenements of John Claus, at the suit of Silas B. Downer, Charles D. Hall, Samuel B. Foster, the younger, and George B. De Forest, I have seized and taken the following lands viz:—lots No. 17 and 19, in the fourth concession, and the south half of lot No. 20 in the fifth concession, of East Hawkesbury, in the said District, all of which said lands I will expose to public sale, on Monday the 7th day of November next, at 12 o'clock noon, at the Court House in the town of L'Orignal.

C. P. TREADWELL,
Sheriff, O. D.

Sheriff's Office, L'Orignal,
6th August, 1842. i-19

District of Johnstown, to wit. } BY virtue of a writ of Fieri Facias, issued out of Her Majesty's Court of Queen's Bench, and to me directed, against the lands and tenements of Albert Wallace, at the suit of John Henderson, I have seized and taken in execution, village lots No. 34 and 47, in the village of Kemptville, in the township of Oxford, and District of Johnstown, which I shall expose for sale, at the Court House in Brockville, on Tuesday the 13th of

December next, at 12 o'clock noon.

ADIEL SHERWOOD,
Sheriff, J. D.

Sheriff's Office, Brockville,
12 h September, 1842. i-20

In the District Court.

District of Johnstown, to wit. } NOTICE is hereby given, that by virtue of a warrant of Attachment, issued out of Her Majesty's District Court, at Brockville, and to me directed, against the estate of William Cowan, an absconding or concealed debtor, at the suit of Ephraim Dunham, Esquire, for the sum of twenty five pounds, twelve shillings and six pence, I have seized all the estate, real as well as personal, of the said William Cowan, and unless the said William Cowan return within the jurisdiction of the said Court, and put in bail to the said action, or cause the claim of the said Ephraim Dunham, to be discharged within three calendar months, all the real and personal estate of the said William Cowan, or so much thereof as may be necessary, will be held liable for the payment, benefit and satisfaction of the said claim

ADIEL SHERWOOD,
Sheriff, J. D.

Per J. L. SCHOFIELD,
15 sn Deputy Sheriff.
First published in Gazette, Aug. 18, 1842.

ATTACHMENT.

Johnstown District, to wit. } BY virtue of a writ of Attachment issued out of the Court of Queen's Bench, at Toronto, and to me directed, against the estate real as well as personal of Asa Webster, an absconding or concealed debtor, at the suit of William Wilson, for the sum of three hundred and eighty-three pounds, eighteen shillings and two pence I have seized all the estate real as well as personal, of the said Asa Webster, and unless the said Asa Webster return within the jurisdiction of the said Court, and put in bail to the action within three calendar months, or cause the said claim to be discharged, all the real and personal estate of the said Asa Webster, or so much thereof as may be necessary, will be held liable for the payment of the said claim.

ADIEL SHERWOOD,
Sheriff, J. D.

Sheriff's Office, Brockville,
6th August, 1842. sn-15
First published in Gazette, Aug. 18, 1842

In the District Court.

Prince Edward District, to wit. } BY virtue of a writ of Attachment, issued out of the District Court, of the said District, and to me directed, against the estate real and personal, of George W Sanders, an absconding or concealed debtor, at the suit of Stewart Wilson, for the sum of thirty-eight pounds, six shillings and two pence, I have seized all the estate real as well as personal, of the said George W. Sanders, and unless the said George W Sanders return within the jurisdiction of the said Court, and put in bail to the action within three calendar months, or cause the said claim to be discharged, all the real and personal estate of the said George W. Sanders, or so much thereof as may be necessary, will be held liable for the payment, benefit and satisfaction of the said claim.

OWEN McMAHON, Sheriff.

Sheriff's Office, Picton,
22nd September, 1842. sn-22
First published in Gazette, Oct. 6, 1842.

Sheriff's Sale of Lands.

Midland District, to wit. } *In the Queen's Bench.*

John Richardson Forsyth, *plaintiff*,
vs.
Isaac Carscallan, *defendant*.

BY virtue of a Venditione Exponas issued out of Her Majesty's Court of Queen's Bench,—I shall on the 18th day of January next, at the hour of 12 o'clock noon, offer for sale by public auction, at the Court House in the town of Kingston, the following property seized in the above suit viz.—lot number 12, in the 4th concession, township of Fredericksburgh, in the said District, containing 200 acres.

ALLAN MACDONELL,
Late Sheriff, M. D

Kingston, 15th October, 1842 24-1

In the Queen's Bench

Midland District, to wit. } BY virtue of an Attachment, issued out of Her Majesty's Court of Queen's Bench, and to me directed, against the estate of Thompson McCleary, an absconding or concealed debtor, to satisfy Richard Peet, for the sum of thirty-two pounds, one shilling and four pence, of lawful money of the Province of Canada, I have seized all the estate real and personal of the said Thompson McCleary, and unless the said Thompson McCleary return within the jurisdiction of the said Court, and put in bail to the action, or cause the said claim to be discharged within three calendar months all the estate real and personal of the said Thompson McCleary, or so much thereof as may be necessary, will be held liable for the payment, benefit and satisfaction, of the said claim.

ALLAN MACDONELL,
Sheriff, M. D.

Sheriff's Office, Kingston,
19th July, 1842. sn-12
First published in Gazette, July 28, 18-2

In the Queen's Bench.

Canada, Colborne District, to wit. } BY virtue of a warrant of Attachment, issued out of Her Majesty's Court of Queen's Bench, at Toronto, and to me directed, against the estate real and personal, of Daniel Shea, an absconding or concealed debtor, to satisfy Peter Perry, for the sum of forty-one pounds, ten shillings, I have seized and taken all the estate real and personal of the said Daniel Shea, and unless the said Daniel Shea return within the jurisdiction of the said Court, and put in bail to the action, or cause the said claim to be discharged within three calendar months, all the estate as well real as personal of the said Daniel Shea, or so much thereof as may be necessary, will be held liable for the payment and satisfaction of said claim.

W. S CONGER, Sheriff, C. D.

Sheriff's Office, Peterboro,
9th September, 1842. sn 22
First published in Gazette, Oct. 6, 1842.

Sheriff's Sale Postponed.

Newcastle District, to wit. } THE sale of lands and tenements advertised to take place here this day in the undermentioned suits, are hereby postponed until Saturday the tenth day of December next, at twelve o'clock noon, of that day, viz:—

William Robertson, *Plaintiff*,
vs.
John Hart, *Defendant*.

Commercial Bank, Midland District, *Plf.*
vs.
George W. Caddy, John Thomas Caddy and George Cunningham, *Defendant*.
Philo Moulton, *Plaintiff*,
vs.
Jared L. Sweet, *Defendant*.
James Benson, *Plaintiff*,
vs.
William Taylor, *Defendant*.

H. RUTTAN, Sheriff.

Sheriff's Office, Cobourg,
October 1, 1842. i-21

Sheriff's Sale.

Newcastle District, to wit. } ON Saturday the tenth day of December next, at 12 o'clock noon, will be sold at the Court House in Cobourg, the undermentioned lands with the tenement thereon, seized by virtue of several executions issued out of the Queen's Bench, and District Court, in the following suits, viz:—

Richard Thornbeck, *Plaintiff*,
vs.
Thomas Rodgers, executor of Edward Turley, *Defendant*.

North half of lot number fourteen, in the fourth concession township of Eldon.

John Knowlson, *Plaintiff*.
vs.
James Workman, Robert Workman and John Workman, *Defendants*

South west part of lot number four, in the sixth concession township of Cartwright, 50 acres

The Commercial Bank, *Plaintiff*,
vs.
Owen Daly, Andrew Daly and James Daly, *Defendants*.

West half lot number twenty, in seventh concession township of Smith.

H RUTTAN, Sheriff.

Sheriff's Office, Cobourg,
Sept. 5. 1842. i-19

In the Queen's Bench.

Canada, Home District, to wit. } NOTICE is hereby given, that by virtue of a warrant of Attachment, issued out of Her Majesty's Court of Queen's Bench, and to me directed, against the estate of Richard Parr, an absconding or concealed debtor, to satisfy John Welsh, Henry Jones and Sidney Jones, for the sum of forty-one pounds, five shillings and two pence, I have seized all the estate, real and personal of the said Richard Parr, and unless the said Richard Parr return and put in bail to the action, or cause the said claim to be discharged within three calendar months, all the estate, real and personal, of the said Richard Parr, or so much thereof as may be necessary will be held liable for the payment, benefit and satisfaction of the said claim.

W. B. JARVIS, Sheriff.

Sheriff's Office, Toronto,
September 20, 1842. sn-21
First published in Gazette, Sept. 29, 1842

In the Queen's Bench.

Canada, Home District, to wit. } NOTICE is hereby given, that by virtue of a warrant of Attachment, issued out of Her Majesty's Court of Queen's Bench, and to me directed, against the estate of George Dodson, an absconding or concealed debtor, to satisfy John Welsh, Henry Jones and Sidney Jones, for the sum of thirty pounds, thirteen shillings and four pence, I have seized all the estate, real and personal, of the said George Dodson, and unless the said George Dodson return and put in bail to the action, or cause the said claim to be discharged within three calendar months, all the estate real and personal of the said George Dodson, or so much thereof as may be necessary, will be held liable for the payment benefit and satisfaction of the said claim.

W. B. JARVIS, Sheriff.

Sheriff's Office, Toronto,
September 20, 1842. sn-21
First published in Gazette, Sept. 29, 1842

Sheriff's Sale of Lands.

ON Saturday the 16th day of July 1842, at 12 o'clock at noon, will be sold by public auction at the Court House, in the City of Toronto, the undermentioned lands and tenements, taken in execution in the following suits viz:—

In the Queen's Bench.
The President, Directors and Company of the Bank of Upper Canada,
vs.
George Ridout.

In the Queen's Bench.
John Murdock Murchison,
vs.
George Ridout.

In the Queen's Bench.
William F. Kennedy,
vs.
George Ridout.

In the Queen's Bench.
William Salmon,
vs.
George Ridout.

In the Queen's Bench.
Benjamin Thorne,
vs.
George Ridout.

In the Queen's Bench.
William Henry Boulton,
vs.
George Ridout.

Robert Forsyth Maitland and Edward James Snow Maitland,
vs.
George Ridout.

In the Queen's Bench.
Joseph Wells,
vs.
George Ridout.

In the Queen's Bench.
Archibald Laurie, John Laurie and James Laurie,
vs.
George Ridout.

Lots Nos. 19 and 20, in the first concession, township of Scarborough; and part of the south half of lot No. 19, in the 2nd concession of Scarborough, containing 425 acres, upon which there is 100 acres of land under good improvement, with a good frame house and barn erected thereon, lots No. 32, and 33, in the 5 h concession of the township of Whitchurch; lots Nos. 10, 11, 12 and 13, north of Simcoe Place, and lots Nos. 18, 19, 20 and 21, South of Russell Square, city of Toronto, upon which lots there is a large and commodious house, with out-houses, &c. &c. This property is without exception, one of the most valuable and pleasant situations in the city, being bounded by Market street, King street and John street, and adjoining the Government House; also, lots Nos. 9, 10 and 11, on Maria street; and lot No. 9, Phœbe street, being a part of Park lots Nos. 14 and 15, in the 1st concession from the bay, in the city of Toronto, upon which lots valuable buildings are erected thereon.

W. B. JARVIS, Sheriff.

Sheriff's Office, 6th June, 1842. 3-1
The above sale, is postponed till the 29th day of October next, at the hour and place above mentioned 18-y

SHERIFF'S SALE OF LANDS.

On the 3rd day of September 1842, at 12 o'clock, at noon.

WILL be sold by Public Auction, at the Court House, in the City of Toronto, the undermentioned lands and tenements, by virtue of Writs of Execution in the following suits, viz:—

In the Queen's Bench.
Sarah McKenzie,
vs.
James Armstrong.
The east half of lot No. 30, in the 8th concession east of Hurontario street, township of Mulmer.

In the Queen's Bench
Rowland Burr,
vs.
Samuel Brown.
Lot No. 16, in the 3rd concession west of Hurontario street, township of Caledon, one acre of lot No. 10, in the 1st concession, west centre road, township of Toronto, upon which there is a good house.

In the Queen's Bench.
Alexander Gillespie and George Moffatt,
vs.
David John Smith, administrator of Robert Craig, deceased.
Lot No. 11, in the fifth concession, township of Sunnidale.

In the Home District Court.
Edward Skue,
vs.
Daniel Wright.
South west quarter of lot No. 21, in the 10th concession township of Brock.

In the Queen's Bench.
John McAulay,
vs.
Kenneth McKenzie.
Part of lot No. 27, in the broken front concession, township of Whitby, 4 of an acre, part of the town plot of Windsor.

In the Queen's Bench.
Amos Cummings,
vs.
Frederick Usher, Michael Silk, George Spears, John Spears, Patrick Freeman, Thomas Freeman, Edmund Drury, James Dunn and Thomas Poole.
Lot No. 19, in the 2nd concession, township of Vespra, with considerable improvements thereon.

In the Home District Court.
Thomas Clarkson,
vs.
John Smith Osborne.
Lot No. 25, in the 3rd concession, west side of yonge street, township of York, 100 acres, 70 acres of which are under good improvements, with a house and barn erected thereon.

W. B. JARVIS,
Sheriff, H. D.

Sheriff's Office, 19th May, 1842. i-12
The above sale, is postponed till the 29th day of October next, at the same place and hour. 18 y

SHERIFF'S SALE OF LANDS.

On the 3rd day of September 1842, at 12 o'clock, at noon.

WILL be sold by Public Auction, at the Court House in the City of Toronto, the undermentioned lands and tenements, by virtue of Writ of Venditioni Exponas, in the following suit, viz:—

In the Queen's Bench.
Charles Hadley,
vs.
David Edgar

No. 4 & 5, west of Bayfield street, town of Barrie,
" 21 & 20, east of John street, do.
" 30, 33, 35, 43 & 44, west of John street, do.
" 60, north side of Elizabeth street, do.
" 60, south side of Elizabeth street, do.
and the west half of No. 18, 3rd concession, and lot 23, in the eleventh concession of the township of Vespra.

W. B. JARVIS,
Sheriff, H. D.

Sheriff's Office, 23th July, 1842. i-12
The above sale, is postponed till the 29th day of October next, at the same place and hour. 18-y

In the Queen's Bench.

Gore District, to wit. } NOTICE is hereby given, that by virtue of a writ of Attachment, issued out of Her Majesty's Court of Queen's Bench, and to me directed, against the estate of George Muma, an absconding or concealed debtor, to satisfy the demand of Calvin M'Quesion and John Fisher, for the sum of forty-five pounds and ten shillings, I have seized all the estate, real and personal of the said George Muma, and unless the said George Muma return within the jurisdiction of the said Court, and put in bail to the action, or cause the said claim to be discharged within three calendar months, all the estate real and personal of the said George Muma, or so much thereof as may be necessary, will be held liable for the payment, benefit and satisfaction of the said claim.

ALLAN MACDONELL,
Sheriff, G. D.

Sheriff's Office, Hamilton,
26th July, 1842. sn-13
First published in Gazette, Aug. 4, 1842.

In the Queen's Bench.

Gore District, to wit. } NOTICE is hereby given, that by virtue of a writ of Attachment, issued out of Her Majesty's Court of Queen's Bench, and to me directed, against the estate of John Layton an absconding or concealed debtor, to satisfy the demand of Terence Brunigan for three sum of one hundred pounds, I have seized all the estate real and personal, of the said John Layton, and unless the said John Layton return within the jurisdiction of the said Court, and put in bail to the action, or cause the said claim to be discharged within three calendar months, all the estate real and personal of the said John Layton, or so much thereof as may be necessary, will be held liable for the payment, benefit and satisfaction of the said claim

ALLAN MACDONELL,
Sheriff, G. D

Sheriff's Office, Hamilton,
26th July, 1842. sn-13
First published in Gazette, Aug. 4, 1842.

Canada, Wellington District, to wit. } BY virtue of two writs of Attachment, issued out of Her Majesty's Court of Queen's Bench, at Toronto, and to me directed, against the estate, real as well as personal of Gordon Ross Munro, an absconding or concealed debtor, at the suit of James Bell Ewart, for the sum of two hundred and eighteen

pounds, and also at the suit of John Garbutt and James Bell Ewart, for the sum of thirty-one pounds, nine shillings and seven pence, I have seized all the estate, real as well as personal, of the said Gordon R as Munro, and unless the said Gordon Ross Munro return within the jurisdiction of the said Court, and put in bail to the action, or cause the said respective claims to b discharged, all the estate, real as well as personal of the said Gordon Ross Munro, or so much thereof as shall be necessary, will be held liable for the payment, benefit and satisfaction of the said respective claims.

GEORGE J. GRANGE,
Sheriff, Wellington District.

Sheriff's Office, Guelph,
September 12, 1842. sn-21

Sheriff's Sale.

Brock District, } BY virtue of a writ of
to wit. } Fieri Facias, issued out of Her Majesty's Court of Queen's Bench, against the lands and tenements of Allan McDonell, Esq., at the suit of Daniel MacNab, I have seized and taken in execution as belonging to the said Allan McDonell, Esq., the following lots:—lot No. 10, in the 11th concession, lot No. 4, and the north half of lot No. 16, in the 12th concession, and lot No. 5 and 10, in the 13th concession of the township of Blenheim, in the District and Province aforesaid, all of which I will expose for sale at the Court House in the town of Woodstock, in the District aforesaid, on Friday the 18th day of November next, at 12 o'clock at noon.

JAMES CARRALL,
Sheriff, B. D.

Sheriff's Office, Woodstock,
August 16, 1842. i-19

District of Brock, } BY virtue of a writ
to wit. } of Attachment, issued out of Her Majesty's Court of Queen's Bench, at Toronto, and to me directed, against the estate real and personal of Stephen Chase, an absconding or concealed debtor, to satisfy Seth Howard, for the sum of, one Hundred and twenty-five pounds, currency, I have seized all the estate, real and personal, of the said Stephen Chase, and unless the said Stephen Chase return within the jurisdiction of the said Court, and put in bail to the action, or cause the same claim to be discharged, within three calendar months, all the estate real and personal of the said Stephen Chase, or so much thereof as may be necessary, will be held liable for the payment, and satisfaction of said claim.

JAMES CARRALL,
Sheriff, B. D.

Sheriff's Office, Woodstock,
August 24, 1842. sn-19
First published in Gazette, Sept. 15, 1842

Sheriff's Sale.

William Kelly and } —*Plaintiffs*,
Hector Kilbourn, }
vs.
Peter Scratch and } *Defendants.*—
Benjamin P. Cahoon, }

Western District, } BY virtue of a writ
to wit. } of Fieri Facias, issued out of Her Majesty's Court of Queen's Bench, and to me directed, against the lands and tenements of the above named defendants, I have seized and taken in execution the following property namely: lot No. 4, in the first concession, eastern division, township of Gosfield, and lot No. 16, in concession A, township of Mersea, 200 acres, both in the county of Essex, and District aforesaid.

Which property I shall offer for sale, at the Court House in the town of Sandwich, on Saturday the 19th day of November next, at 12 o'clock at noon, for cash only.

All persons having any claims on the above property, are requested to make the same known to me, on or before the day of sale.

GEORGE WADE FOOTT,
Sheriff, W. D.

Sheriff's Office, Sandwich,
July 27, 1842. i 18

Dissolution of Co-Partnership.

THE Co-partnership heretofore existing between the undersigned, trading under the firm of "BEAVIS & BROWN," at the townships of Clarke and Darlington, in the Newcastle District, respectively, is this day dissolved by mutual consent; all claims against the said firm will be liquidated by John Beavis, and all debts due to it, be collected by the same, who is authorized to grant acquittances therefor, except the accounts at Darlington, which will be paid and collected by the said John Brown.

JOHN BEAVIS,
JOHN BROWN,

Clarke, August 2nd, 1842. sn-14

Dissolution of Partnerships.

THE Co-partnerships heretofore existing between the undersigned, under the respective firms of "K. M. SUTHERLAND & Co." and "Ross & Co." in Toronto, are this day dissolved by mutual consent.

All persons indebted to the said firms, will please settle their accounts with K. M. Sutherland or J. B. Sutherland, and all debts due by the said firms, will be liquidated by them.

(Signed) { K. M. SUTHERLAND,
J. B. SUTHERLAND,
DONALD ROSS.

Toronto, 11th May, 1842. st-16

PUBLIC Notice is hereby given, that the Partnership heretofore existing between JAMES BOULTON & GEORGE BROCK, under the firm of BOULTON & BROCK, Solicitors, in the town of Niagara was dissolved by mutual consent, on the 19th day of June last. ai-11

Ottawa District, } *In the Surrogate*
to wit. } *Court.*

VICTORIA, by the Grace of GOD, of the United Kingdom of Great Britain and Ireland, Queen, Defender of the Faith, &c. &c. &c.

To the next of kin of Richard Phillips, Hotham, formerly of the township of Longueil, in the said District of Ottawa and Province of Canada, Esq. deceased.

WHEREAS John Wurtele Marston, of the township of Longueil, in the said District and Province aforesaid, Merchant, hath by his petition set forth the said Richard Phillips Hotham died on or about the tenth day of October, one thousand eight hundred and forty, while on his passage to England, having divers goods and chattels within this District, and that the said deceased died intestate, and further that none of the kindred of the said deceased reside in this Province, and hath prayed that letters of Administration of the estate of the said deceased should issue to the said petitioner.

These are therefore to cite and require you the said next of kin of the said Richard Phillips Hotham, deceased, to be and appear at the Office of the Surrogate Court, at Longueil, in the said District, on Thursday the first day of June next ensuing the date hereof, to shew cause if any you have why letters of administration should not be granted to the said John Wurtele Marston, as aforesaid.

IN WITNESS WHEREOF, I David Pattee, Esquire, Judge of the said Court, have hereunto set my hand and affixed the seal of the said Surrogate Court, at Longueil, in the said District of Ottawa, this twentieth day of September, one thousand eight hundred and forty-two.

(Signed,) DAVID PATTEE,
Surrogate.

GEORGE D REED,
Registrar. 21

NOTICE is hereby given, that the Courts of Oyer and Terminer, and General Gaol Delivery, and of Assize and Nisi Prius, in and for the several Districts of that part of the Province of Canada, which formerly constituted Upper Canada, will be as follows:—

Western Circuit.

The Honourable the CHIEF JUSTICE.

Town.	District.	
Sandwich,	Western,	Mon. 19th Sept.
Goderich,	Huron,	Thur. 29th Sept.
London,	London,	Tues. 4th October.
Guelph,	Wellington,	Fri. 14th October.

Niagara Circuit.

The Honourable Mr. JUSTICE MCLEAN.

Woodstock,	Brock,	Mon. 19th Sept.
Simcoe,	Talbot,	Fri 23d Sept.
Hamilton,	Gore,	Mon. 26th Sept.
Niagara,	Niagara,	Mon. 24th Oct.

Home Circuit.

The Honourable Mr. JUSTICE JONES.

Peterborough,	Colborne,	Thur. 20th Oct.
Cobourg,	Newcastle,	Thur. 27th Oct.

Midland Circuit.

The Honourable Mr. JUSTICE HAGERMAN.

Picton,	Prince Edward.	Tues. 13th Sept.
Brockville,	Johnstown,	Mon. 19th Sept.
Kingston,	Midland,	Mon. 26th Sept.
Belleville,	Victoria,	Mon. 10th Oct.

Eastern Circuit.

The Honourable Mr JUSTICE MACAULAY

Cornwall,	Eastern,	Mon. 19th Sept.
Perth,	Bathurst,	Tues. 27th Sept.
Bytown,	Dalhousie,	Wedns. 5th Oct.
L'Original,	Ottawa,	Mon. 10th Oct.

Home District,
Assize and Nisi Prius,
The Honourable Mr. JUSTICE MCLEAN.
Monday, 10th October.

Court of Oyer and Terminer.
The Honourable the CHIEF JUSTICE.
Tuesday, 25th October.

Of which all Sheriffs, Coroners, Magistrates, Gaolers, and other Peace Officers, are commanded to take notice.

By Order of the Court.

CHARLES C. SMALL,
14 *Clerk of the Crown and Pleas*

Printed by R. STANTON, Printer to the QUEEN'S MOST EXCELLENT MAJESTY.

Upper Canada Gazette.

VOL. XVII.] TORONTO, THURSDAY, OCTOBER 27, 1842. [NO. 25.

By Authority.

ATTACHMENT.

Dalhousie District, to wit. } BY virtue of a writ of Attachment, issued out of the Court of Queen's Bench at Toronto, and to me directed, against the estate real as well as personal, of Leonard Shouldice and James Shouldice, absconding or concealed or concerned debtors, at the suit of Henry Le Mesurier, William Henry Tilstone, Haveland Leniestreir Routh and John Egan, for the sum of two hundred and eighty-nine pounds, I have seized all the estate real as well as personal of the said Leonard Shouldice and James Shouldice, and unless the said Leonard Shouldice and James Shouldice return within the jurisdiction of the said Court, and put in bail to the action, within three calendar months, or cause the said claim to be discharged, all the real and personal estate of the said Leonard Shouldice and James Shouldice, or so much thereof as may be necessary, will be held liable for the payment of the said claim.

EDWARD MALLOCH,
Sheriff, D. D.

Sheriff's Office, Bytown,
3rd October, 1842. sn-23

First published in Gazette, Oct. 13, 1842

In the District Court.

Eastern District, to wit } BY virtue of two writs of Attachment, issued out of the District Court of the said District, and to me directed, against the estate real and personal of William Johnston, an absconding or concealed debtor, at the suit of George Robertson, each writ for the sum of forty pounds, I have seized all the estate real and personal, of the said William Johnston, and unless the said William Johnston return within the jurisdiction of the said Court, and put in bail to the action within three calendar months, or cause the said respective claims to be discharged, all the estate real and personal of the said William Johnston, or so much thereof as may be necessary, will be held liable for the payment and satisfaction of the said claim.

A. McMARTIN, Sheriff, E. D.

Sheriff's Office, Cornwall,
September 28, 1842. sn-23

First published in Gazette, 13th Oct. 1842

Sheriff's Sale of Land.

Eastern District, to wit. } BY virtue of a writ of Fieri Facias, issued out of Her Majesty's Court of Queen's Bench at Toronto, and to me directed, against the lands and tenements which were of Donald Fraser, deceased, at the time of his death in the hands of Margaret Fraser, Executrix of the last will and testament of the said Donald Fraser, deceased, to be administered at the suit of Thomas Brown Anderson, William Walker, William Forsyth and John Buckwood Forsyth, I have seized and taken in execution, as belonging to the said Donald Fraser, deceased, the east half of lot No forty-nine, south side of the river Aux Raisin, in the township of Charlottenbugh, joining the village of Williamstown, with good buildings thereon and under good state of cultivation, containing about 100 acres of excellent land which premises will be exposed for sale at public auction, in the Court House in the town of Cornwall, on Saturday the tenth day of December next, at eleven o'clock, A. M.

A. McMARTIN, Sheriff, E. D.

Sheriff's Office, 30th August, 1842. i-22

Sheriff's Sale of Lands.

Eastern District, to wit. } BY virtue of a writ of Fieri Facias, issued out of the Queen's Bench at Toronto, and to me directed, against the lands and tenements of Levi Runions and Clara Marsh at the suit of John Doe, as the demise of Catherine Marsh, I have seized and taken in execution as belonging to the said Levi Runions and Clara March, the east half of lot number thirty, in the north concession of the township of Cornwall, which I will offer for sale, at the Court House in the town of Cornwall, on Saturday the tenth day of December next, at 12 o'clock noon.

A. McMARTIN, Sheriff, E. D.

Sheriff's Office, 30th August, 1842 i-22

Sheriff's Sale.

Eastern District, to wit. } WILL be sold at the Court House in the town of Cornwall, on Monday the 14th day of November next, at eleven o'clock, A. M., By virtue of a writ of Fieri Facias, issued out of the District Court at Cornwall, at the suit of Peter Shaver, and to me directed, against the lands and tenements which were of Frederic Myers, deceased, at the time of his death in the hands of Nicholas Carman and Daniel Myres, Executors of the last will and testament of said Frederic Myers, deceased, all his estate, right, title and interest of, in, & to the west half of lot number eighteen, in the second concession in the township of Matilda, in the Eastern District.

A. McMARTIN, Sheriff, E. D.

Sheriff's Office, Cornwall,
August 4, 1842. i-22

Ottawa District, to wit. } PUBLIC notice is hereby given, that by virtue of certain writs to me directed, for the sale of certain lands in the said District, situate in the townships of Caledonia, Alfred and Plantagenet, in the county of Prescott, and in the townships of Clarence, Cumberland and Cambridge, in the county of Russell, and which said lands have been duly advertised by the Treasurer of the said District, in the Upper Canada Gazette, dated the 27th day of October 1842, as being eight years in arrears for taxes, the said several lands will be exposed by me, at Public Auction, for payments of arrears of assessments, pursuant to the provisions of an act passed in the seventh year of the reign of His Majesty King William the Fourth, intitled, "An Act to amend the laws now in force, regulating the sale of lands for arrears of taxes, and for other purposes therein mentioned," at the Court House in the town of L'Orignal, on Wednesday the nineteenth day of April next, at 12 o'clock at noon, being the second day of the sitting of the Court of General Quarter Sessions of the Peace, for the said District.

C. P. TREADWELL,
Sheriff, O. D.

Sheriff's Office, L'Orignal,
October 17, 1842. i-25

SCHEDULE OF LANDS in the District of Ottawa, on which Taxes are due for eight years (in whole or in part,) up to 1st July, 1842.

TOWNSHIP OF ALFRED.

No.	Con	Acres	Years.	£	s	d.
26	2	200	8	8	9	8
E. half 25	2	100	8	1	14	7½
E. half 27	3	100	8	1	14	7½
26	3	200	8	0	18	3

TOWNSHIP OF PLANTAGENET.

1	3	207	8	5	3	84
1	5	207	8	5	3	84
9	1	200	8	3	9	8
25	6	200	8	3	17	44
N. part 17	1	150	8	1	14	7½

TOWNSHIP OF CUMBERLAND.

	10	S.200	8	5	9	8
	9	do 200	8	5	9	8
N. half	5	do 100	9	1	18	84
S. W. qr.	7	N.S. 50	8	0	17	4

TOWNSHIP OF CLARENCE.

24	10	S.200	9	3	17	44

TOWNSHIP OF CAMBRIDGE

	19	3	240	8	3	9
TOWNSHIP OF CALEDONIA.						
	7	2	200	10	3	15
N.E. qr.	18	6	50	8	0	17
	11	10	200	6	3	9

T. H. JOHNSON,
Treasurer of the
District of Ottawa.

Treasurer's Office, 1 Original,
28th September, 1842. 25-3

In the Queen's Bench.

Ottawa District, } BY virtue of a writ
to wit. } of Attachment, issued out of Her Majesty's Court of Queen's Bench, and to me directed, against the estate real and personal, of William Waite, an absconding or concealed debtor, at the suit of Herman Johnson and Thomas Hall Johnson, for the sum of sixteen pounds, ten shilling and one penny, I have seized all the estate, real and personal, of the said William Waite, and unless the said William Waite return within the jurisdiction of the said Court, and put in bail to the action, or cause the said claim to be discharged within three calendar months, all the estate real and personal of the said William Waite, or so much thereof as may be necessary, will be held liable for the payment, benefit and satisfaction of said claim.

CHARLES P. TREADWELL,
Sheriff, O. D.

Sheriff's Office, 1 Original,
5th October, 1842. sn-23

First published in Gazette, Oct. 13, 1842

District of Johnstown, } BY virtue of
to wit. } a writ of Fieri Facias, issued out of Her Majesty's Court of Queen's Bench, and to me directed, against the lands and tenements of Albert Wallace, at the suit of John Henderson, I have seized and taken in execution, village lots No. 34 and 47, in the village of Kemptville, in the township of Oxford, and District of Johnstown, which I shall expose to sale, at the Court House in Brockville, on Tuesday the 13th of December next, at 12 o'clock noon.

ADIEL SHERWOOD,
Sheriff, J. D.

Sheriff's Office, Brockville,
12 h September, 1842. i-20

In the District Court.

District of Johnstown, } NOTICE is hereby
to wit. } given, that by virtue of a warrant of Attachment, issued out of Her Majesty's District Court, at Brockville, and to me directed, against the estate of William Cowan, an absconding or concealed debtor, at the suit of Ephraim Dunham, Esquire, for the sum of twenty five pounds, twelve shillings and six pence, I have seized all the estate, real as well as personal of the said William Cowan, and unless the said William Cowan return within the jurisdiction of the said Court, and put in bail to the said action, or cause the claim of the said Ephraim Dunham, to be discharged within three calendar months, all the real and personal estate of the said William Cowan, or so much thereof as may be necessary, will be held liable for the payment, benefit and satisfaction of the said claim

ADIEL SHERWOOD,
Sheriff, J. D.

Per J. L. SCHOFIELD,
Deputy Sheriff.

15 sn

First published in Gazette, Aug. 18, 1842.

ATTACHMENT.

Johnstown District, } BY virtue of a
to wit. } writ of Attachment issued out of the Court of Queen's Bench, at Toronto, and to me directed, against the estate real as well as personal of Asa Webster, an absconding or concealed debtor, at the suit of William Wilson, for the sum of three hundred and eighty-three pounds, eighteen shillings and two pence, I have seized all the estate real as well as personal of the said Asa Webster, and unless the said Asa Webster return within the jurisdiction of the said Court, and put in bail to the action within three calendar months, or cause the said claim to be discharged, all the real and personal estate of the said Asa Webster, or so much the real as may be necessary, will be held liable for the payment of the said claim.

ADIEL SHERWOOD,
Sheriff, J. D

Sheriff's Office Brockville,
6th August, 1842. sn-15

First published in Gazette, Aug. 18, 1842.

Sheriff's Sale.

Bathurst District, } BY virtue of a writ
to wit. } of Fieri Facias, issued out of Her Majesty's District Court, at Perth and to me directed, against the lands and tenements which were of William Hickey deceased, at the time of his death in the hands of Jane Hickey, executrix of the last will and testament of the said William Hickey, deceased, to be administered at the suit of Richard Rosier, I have seized and taken in execution, as the property of the said William Hickey, deceased, at the time of his death in the hands of Jane Hickey, executrix as aforesaid, the west half of lot number sixteen, in the eleventh concession of the township of Ramsay, containing one hundred acres, be the same more or less, together with all buildings and improvements thereon, which said land and premises I shall expose for sale, at the temporary Court House in Perth, on Saturday the 26th day of November next, at 12 o'clock, noon.

JOHN A. H. POWELL,
Sheriff

Sheriff's Office, Perth,
20th August, 1842. i-25

Bathurst District, } PUBLIC notice is
to wit. } hereby given, that I shall attend at the temporary Court House in Perth, on Wednesday the 21st day of December next, at the hour of 11 o'clock in the forenoon, being the second day of the sitting of the General Quarter Sessions of the Peace, in and for the said District, and shall then and there offer for sale so much of the lands in the townships of Bathurst, Beckwith, Drummond, Fitzroy, Huntley, Lanark and South Sherbrooke, advertised by the Treasurer of the said District, as being in arrears for Assessment and Road Tax, up to June 1841, as at the price of two shillings and six pence per acre, will satisfy and pay the said arrears due on the lots respectively, unless the said arrears are paid prior to the said day of sale.

JOHN A. H. POWELL,
Sheriff.

Sheriff's Office, Perth,
10 h September, 1842. i-25

In the District Court.

Prince Edward District, } BY virtue
to wit. } of a writ of Attachment, issued out of the District Court, of the said District, and to me directed, against the estate real and personal, of George W. Sanders, an absconding or concealed debtor, at the suit of Stewart Wilson, for the sum of thirteen pounds six shillings and two pence, I have seized all the estate real as well as personal, of the said George W. Sanders, and unless the said George W. Sanders return within the jurisdiction of the said Court, and put in bail to the action within three calendar months, or cause the said claim to be discharged, all the real and personal estate of the said George W. Sanders, or so much thereof as may be necessary, will be held liable for the payment, benefit and satisfaction of the said claim.

OWEN McMAHON, Sheriff.

Sheriff's Office, Picton,
22nd September, 1842. sn-22

First published in Gazette, Oct. 6, 1842

Sheriff's Sale of Lands.

Midland District, } *In the Queen's Bench.*
to wit.
John Richardson, Forsyth,
vs.
Isaac Carscallan.

BY virtue of a Venditioni Exponas issued out of Her Majesty's Court of Queen's Bench—I shall on the 18th day of January next, at the hour of 12 o'clock noon, offer for sale by public auction, at the Court House in the town of Kingston, the following property seized in the above suit viz.—lot number 12, in the 4th concession township of Fredericksburgh, in the said District, containing 200 acres.

ALLAN MACDONELL,
Late Sheriff, M. D.

Kingston, 15th October, 1842 24-i

In the Queen's Bench.

Canada, } BY virtue of a
Colborne District, } Warrant of Attachment, issued out of Her Majesty's Court of Queen's Bench, at Toronto, and to me directed, against the estate real and personal, of Daniel Shea, an absconding or concealed debtor, to satisfy Peter Perry, for the sum of forty-one pounds, ten shillings, I have seized and taken all the estate real and personal of the said Daniel Shea, and unless the said Daniel Shea return within the jurisdiction of the said Court, and put in bail to the action, or cause the said claim to be discharged within three calendar months, all the estate as well real as personal of the said Daniel Shea, or so much thereof as may be necessary, will be held liable for the payment and satisfaction of said claim.

W. S. CONGER, Sheriff, C. D.

Sheriff's Office, Peterboro,
9 h September, 1842. sn 22

First published in Gazette, Oct. 6 1842.

Sheriff's Sale Postponed.

Newcastle District, } The sale of lands
to wit. } and tenements, advertised to take place here this day in the undermentioned suits, are hereby postponed until Saturday the tenth day of December next, at twelve o'clock noon, of that day, viz:—

William Robertson, *Plaintiff*,
vs
John Hart, *Defendant*.

Commercial Bank, Midland District, *Plff.*
vs.
George W. Caddy, John Thomas Caddy and George Cunningham, *Defendant.*

Philo Moulton, *Plaintiff*,
vs.
David C. Sweet, *Defendant.*

vs.
William Taylor, *Defendant.*

H. RUTTAN, Sheriff.

Sheriff's Office, Cobourg,
October 1, 1842. i-23

Sheriff's Sale of Lands.

ON Saturday the 16th day of July 1842, at 12 o'clock at noon, will be sold by public auction at the Court House, in the City of Toronto, the undermentioned lands and tenements, taken in execution in the following suits viz:—

In the Queen's Bench.

The President, Directors and Company of the Bank of Upper Canada,
vs.
George Ridout.

In the Queen's Bench.

John Murdock Murchison,
vs.
George Ridout.

In the Queen's Bench

William F. Kennedy,
vs.
George Ridout.

In the Queen's Bench.

William Salmon,
vs.
George Ridout.

In the Queen's Bench.

Benjamin Thorne,
vs.
George Ridout,

In the Queen's Bench.

William Henry Boulton,
vs.
George Ridout.

Robert Forsyth Maitland and Edward James Stowell Maitland,
vs.
George Ridout.

In the Queen's Bench.

Joseph Wells,
vs.
George Ridout.

In the Queen's Bench.

Archibald Laurie, John Laurie and James Laurie,
vs.
George Ridout.

Lots Nos. 19 and 20, in the first concession, township of Scarborough; and part of the south half of lot No. 19, in the 2nd concession of Scarborough, containing 425 acres, upon which there is 100 acres of land under good improvement, with a good frame house and barn erected thereon lots No. 32, and 33, in the 5 h concession of the township of Whitchurch; lots Nos. 10, 11, 12 and 13, north of Simcoe Place, and lots Nos. 18, 19, 20 and 21, South of Russell Square, city of Toronto, upon which lots there is a large and commodious house, with outhouses, &c. &c. This property is within excellent situations in the city, being bounded by Market street, King street and John street, and adjoining the Government House; also, lots Nos. 9 10 and 11, on Mary street; and lot No. 9 Phœbe street being a part of Park Lots Nos. 14 and 15, in the 1st concession from the bay, in the city of Toronto, upon which lots valuable building are erected thereon.

W. B. JARVIS, Sheriff.

Sheriff's Office, 6 h June, 1842. 5-i

The above sale, is postponed till the 29th day of October next, at the hour and place

SHERIFF'S SALE OF LANDS.

On the 3rd day of September 1842, at 12 o'clock, at noon.

WILL be sold by Public Auction, at the Court House, in the City of Toronto, the undermentioned lands and tenements, by virtue of Writs of Execution in the following suits, viz:—

In the Queen's Bench.

Sarah McKenzie,
vs
James Armstrong.

The east half of lot No. 30, in the 8th concession east of Horontario street, township of Malmer.

In the Queen's Bench

Rowland Burr,
vs
Samuel Brown.

Lot No. 16, in the 3rd concession west of Hurontario street, township of Caledon, save and except lot No. 10, in the 1 t concession, west centre road, township of Toronto, upon which there is a good house.

In the Queen's Bench

Alexander Gillespie and George Moffatt,
vs.
David John Smith, administrator of Robert Gray, deceased.

Lot No. 11, in the fifth concession, township of Sunnidale.

In the Home District Court.

Edward Shaw,
vs
Daniel Wight.

South west quarter of lot No. 21, in the 10th concession township of Brock.

In the Queen's Bench.

John McAulay,
vs.
Kenneth McKenzie.

Part of lot No. 27, in the broken front concession, township of Whitby, 4 acres, part of be own plot of Windsor.

In the Queen's Bench.

Amos Cummings,
vs.
Frederick Usher, Michael Silk, George Spears, John Spears, Patrick Freeman, Thomas Freeman, Edmund Drury, James Dunn and Thomas Poole.

Lot No. 19, in the 2nd concession, township of Vespra, with considerable improvements thereon.

In the Home District Court.

Thomas Clarkson,
vs.
John Smith Osborne.

Lot No. 25, in the 3d concession, west side of Yonge street, township of York, 100 acres, 70 acres of which are under good improvements, with a house and barn erected thereon.

W. B. JARVIS,
Sheriff, H. D.

Sheriff's Office, 10 h May, 1842. i-12

The above sale, is postponed till the 29 h day of October next, at the same place and hour. 18 y

SHERIFF'S SALE OF LANDS

On the 3rd day of September 1842, at 12 o'clock, at noon.

WILL be sold by Public Auction, at the Court House in the City of Toronto, the undermentioned lands and tenements, by virtue of Writ of Venditioni Exponas, in the following suit, viz:—

In the Queen's Bench.

David Gibson,
vs.

No. 4 & 6, west of Bayfield street, town of Barrie.

" 21 & 26, east of John street, do.

" 30, 33, 35, 43 & 44, west of John street, do.

" 60, north side of Elizabeth street, do.

" 60, south side of Elizabeth street, do.

and the west half of No. 13, 3rd concession, and lot 23, in the 4 h concession of the township of Vespra.

W. B. JARVIS,
Sheriff, H. D.

Sheriff's Office, 25th July, 1842. i-12

The above sale, is postponed till the 29th day of October next, at the same place and hour. 18-y

In the Queen's Bench.

James Brock and Job Cushing,
vs.
Timothy Hicks et al.

BY virtue of a writ of Fieri Facias, issued out of Her Majesty's Court of Queen's Bench at Toronto, and to me directed, in the above suit I have seized and taken in execution the following lands, viz: west half of Lot No. 15 in the 1st concession of Erin and lot No. 4 in the 14 h concession of Garafraxa. All of which I will sell by public auction, at the Court House in the town of Hamilton, on Friday the second day of September, 1842, at twelve o'clock, noon.

ALLAN MACDONELL,
Sheriff, G. D.

Sheriff's Office, Hamilton,
10 h June 1842 i-25

In the District Court.

Gore District, } BY virtue of a writ
to wit. } of Fieri Facias, issued out of Her Majesty's Gore District Court, and to me directed against the lands and tenements of Donald McKay, at the suit of Timothy Cooper and others, I have seized east half of Lot No. 24, in the second concession of Nassagaweya, containing 100 acres, which said lot will be sold by public auction, at the Sheriff's Office in the town of Hamilton, on Saturday the 15th day of October next, at 12 o'clock noon.

ALLAN MACDONELL,
Sheriff, G. D.

Sheriff's Office, Hamilton,
22 d July, 1842 i-25

In the Queen's Bench.

Gore District, } NOTICE is hereby
to wit. } given, that by virtue of a writ of Attachment, issued out of Her Majesty's Court of Queen's Bench, and to me directed, against the estate of George Munro, an absconding or concealed debtor, to satisfy the claim of Calvin McQuesten and John Fisher, for the sum of forty-five pounds and six shillings, I have seized all the estate, real and personal of the said George Munro, and unless the said George Munro return within the jurisdiction of the said Court, and put in bail to the action, or cause the said claim to be discharged within three calendar months, all the estate real and personal of the said George Munro, or so much thereof as may be necessary, will be held liable for the payment, benefit and satisfaction of the said claim.

ALLAN MACDONELL,
Sheriff, G. D.

Sheriff's Office, Hamilton,
26 h July, 1842. sn-12

First published in Gazette, Aug. 4, 1842.

In the Queen's Bench.

Gore District, } NOTICE is hereby given, that by virtue
to wit. } of a writ of Attachment, issued out of Her Majesty's Court of Queen's Bench, and to me directed, against the estate of John Layton an absconding or concealed debtor, to satisfy the demand of Terence Brannigan for the sum of one hundred pounds, I have seized all the estate real and personal, of the said John Layton, and unless the said John Layton return within the jurisdiction of the said Court, and put in bail to the action, or cause the said claim to be discharged within three calendar months, all the estate real and personal of the said John Layton, or so much thereof as may be necessary, will be held liable for the payment, benefit and satisfaction of the said claim.

ALLAN MACDONELL,
Sheriff, G. D

Sheriff's Office, Hamilton,
26th July, 1842 sn-13

First published in Gazette, Aug. 4, 1842.

Canada, }
Wellington District, } BY virtue of two writs of Attachment, issued out of Her Majesty's Court of Queen's Bench at Toronto, and to me directed, against the estate, real as well as personal of Gordon Ross Munro, an absconding or concealed debtor, at the suit of James Bell Ewart, for the sum of two hundred and eighteen pounds, and also at the suit of John Gartshore and James Bell Ewart, for the sum of thirty-one pounds, nine shillings and seven pence, I have seized all the estate, real as well as personal, of the said Gordon Ross Munro, and unless the said Gordon Ross Munro return within the jurisdiction of the said Court, and put in bail to the action, or cause the said respective claims to be discharged, all the estate, real as well as personal of the said Gordon Ross Munro, or so much thereof as shall be necessary, will be held liable for the payment, benefit and satisfaction of the said respective claims.

GEORGE J. GRANGE,
Sheriff, Wellington District.

Sheriff's Office, Guelph,
September 12, 1842. sn-21

Sheriff's Sale.

Brock District, } BY virtue of a writ of
to wit. } Fieri Facias, issued out of Her Majesty's Court of Queen's Bench, against the lands and tenements of Allan McDonell, Esq., at the suit of Daniel MacNab, I have seized and taken in execution as belonging to the said Allan McDonell, Esq. the following lots—lot No. 10, in the 12th concession, lot No. 4, and the north half of lot No. 16, in the 12th concession, and lot Nos. 9 and 10, in the 13th concession of the township of Blenheim, in the District and Province aforesaid, all of which I will expose for sale at the Court House in the town of Woodstock, in the District aforesaid, on Friday the 18th day of November next, at 12 o'clock at noon.

JAMES CARRALL,
Sheriff, B. D.

Sheriff's Office, Woodstock,
August 16, 1842. i-19

District of Brock, } BY virtue of a writ
to wit. } of Attachment, issued out of Her Majesty's Court of Queen's Bench, at Toronto, and to me directed, against the estate real and personal of Stephen Chase, an absconding or concealed debtor, to satisfy Seth Howard, for the sum of one Hundred and twenty-five pounds, current money of this Province, and interest, and personal, of the said Stephen Chase, and unless the said Stephen Chase return within the jurisdiction of the said Court, and put in bail to the action, or cause the same claim to be discharged, within three calendar months, all the estate real and personal of the said Stephen Chase, or so much thereof as may be necessary, will be held liable for the payment, and satisfaction of said claim.

JAMES CARRALL,
Sheriff, B. D.

Sheriff's Office, Woodstock,
August 24, 1842. sn-19

First published in Gazette, Sept. 15, 1842

Dissolution of Co-Partnership.

THE Co-partnership heretofore existing between the undersigned, trading under the firm of "BEAVIS & BROWN," at the town-ships of Clarke and Darlington, in the Newcastle District, respectively, is this day dissolved by mutual consent; all claims against the said firm will be liquidated by John Beavis, and all debts due to it, be collected by the same, who is authorized to grant acquittances therefor, except the accounts at Darlington, which will be paid and collected by the said John Brown.

JOHN BEAVIS,
JOHN BROWN,

Clarke, August 2nd, 1842. sn-14

Dissolution of Partnership.

THE Co-partnership heretofore existing between the undersigned, under the Connective firms of "K. M. Sutherland & Co." and "Ross & Co." in Toronto, are this day dissolved by mutual consent. All persons indebted to the said firms, will please settle their accounts with K. M. Sutherland or J. B. Sutherland, and all debts due by the said firms, will be liquidated by them.

(Signed) { K. M. SUTHERLAND,
J. B. SUTHERLAND,
DONALD ROSS.

Toronto, 11th May, 1842. si-16

PUBLIC Notice is hereby given, that the Partnership heretofore existing between JAMES BOULTON & GEORGE BROCK, under the firm of BOULTON & BROCK, Solicitors, in the town of Niagara, was dissolved by mutual consent, on the 19th day of June last. si-11

Law Society of Upper Canada.

Michaelmas Term, 6th Victoria.

ON Monday, 1st August, in the above said Term of Michaelmas, the following Gentlemen were called to the degree of Barrister at Law,

Mr. Robert Stuart Woods,
Mr. William Oscar Buel,
Mr. David John Hughes.

And on Saturday, 6th August, in the above-said Term of Michaelmas, the following Gentlemen were called to the degree of Barrister at Law.

Mr. John Neil McLean,
Mr. Augustus Keefer.

And on Tuesday, 9th August, in the above-said Term of Michaelmas, the following Gentlemen were admitted into the Society as Members thereof, and entered on the Books as Students of the Law; their examinations having been classed in the following order.

Mr. Alexander McDonald,
Mr. Charles Sadlier,
Mr. Neil McLeod,
Mr. D'Arcy Boulton,
Mr. Albert Prince,
Mr. William Charles Lyons Gill,
Mr. Hugh Richardson,
Mr. James O'Kelly,
Mr. Charles Fitzgibbon.

L. P. SHERWOOD,
Treasurer.

Toronto, October 17th, 1842. 25

NOTICE is hereby given, that the Courts of Oyer and Terminer, and General Gaol Delivery, and of Assize and Nisi Prius, in and for the several Districts of that part of the Province of Canada, which formerly constituted Upper Canada, will be as follows:—

Western Circuit.

The Honourable the CHIEF JUSTICE.

Town.	District.	
Sandwich,	Western,	Mon. 19th Sept.
Goderich,	Huron,	Thur. 29th Sept.
London,	London,	Tues 4th October.
Guelph,	Wellington,	Fri. 14th October.

Niagara Circuit.

The Honourable Mr. JUSTICE MCLEAN.

Woodstock,	Brock,	Mon. 19th Sept.
Simcoe,	Talbot,	Fri. 23d Sept.
Hamilton,	Gore,	Mon. 26th Sept.
Niagara,	Niagara,	Mon. 24th Oct.

Home Circuit.

The Honourable Mr. JUSTICE JONES.

Peterborough,	Colborne,	Thur. 20th Oct.
Cobourg,	Newcastle,	Thur. 27th Oct.

Midland Circuit.

The Honourable Mr. JUSTICE HAGERMAN.

Picton,	Prince Edward,	Tues. 13th Sept.
Brockville,	Johnstown,	Mon. 19th Sept.
Kingston,	Midland,	Mon. 26th Sept.
Belleville,	Victoria,	Mon. 10th Oct.

Eastern Circuit.

The Honourable Mr. JUSTICE MACAULAY

Cornwall,	Eastern,	Mon. 19th Sept.
Perth,	Bathurst,	Tues. 27th Sept.
Bytown,	Dalhousie,	Wedns. 5th Oct.
L'Original,	Ottawa,	Mon. 10th Oct.

Home District.
Assize and Nisi Prius.

The Honourable Mr. JUSTICE MCLEAN.
Monday, 10th October.

Court of Oyer and Terminer.

The Honourable the CHIEF JUSTICE.
Tuesday, 25th October.

Of which all Sheriffs, Coroners, Magistrates, Gaolers, and other Peace Officers, are commanded to take notice.

By Order of the Court.

CHARLES C. SMALL,
14 *Clerk of the Crown and Pleas*

Printed by R. STANTON, Printer to the QUEEN'S MOST EXCELLENT MAJESTY.

Upper Canada Gazette.

VOL. XVII. TORONTO, THURSDAY, NOVEMBER 3, 1842. NO. 28

By Authority.

ATTACHMENT.

Dalhousie District, } BY virtue of a
to wit. } writ of Attachment, issued out of the Court of Queen's Bench at Toronto, and to me directed, against the estate real as well as personal of Leonard Shouldice and James Shouldice, absconding or concealed or concealed debtors, at the suit of Henry Le Mesurier, William Henry Tibstone, Haviland Lemoine Routh and John Egan, for the sum of two hundred and eighty-nine pounds, I have seized all the estate real as well as personal of the said Leonard Shouldice and James Shouldice, and unless the said Leonard Shouldice and James Shouldice return within the jurisdiction of the said Court, and put in bail to the action, within three calendar months, or cause the said claim to be discharged, all the real and personal estate of the said Leonard Shouldice and James Shouldice, or so much thereof as may be necessary, will be held liable for the payment of the said claim.

EDWARD MALLOCH,
Sheriff, D. D.

Sheriff's Office, Bytown,
3rd October, 1842. sn-23

First published in Gazette, Oct. 18, 1842.

In the District Court.

Eastern District, } BY virtue of two
to wit } writs of Attachment, issued out of the District Court of the said District, and to me directed, against the estate real and personal of William Johnston, an absconding or concealed debtor at the suit of George Robertson, each writ for the sum of forty pounds, I have seized all the estate real and personal, of the said William Johnston, and unless the said William Johnston return within the jurisdiction of the said Court, and put in bail to the action within three calendar months, or cause the said respective claims to be discharged, all the estate real and personal of the said William Johnston, or so much thereof as may be necessary, will be held liable for the payment and satisfaction of the said claim.

A McMARTIN, Sheriff, E. D.

Sheriff's Office, Cornwall,
September 28, 1842. sn-23

First published in Gazette, 13th Oct. 1842.

Sheriff's Sale of Land.

Eastern District, } BY virtue of a writ
to wit. } of Fieri Facias, issued out of Her Majesty's Court of Queen's Bench at Toronto, and to me directed, against the lands and tenements which were of Donald Fraser, deceased, at the time of his death in the hands of Margaret Fraser, Executrix of the last will and testament of the said Donald Fraser, deceased, to be administered at the suit of Thomas Brown Anderson, William Walker, William Forsyth and John Blackwood Forsyth, I have seized and taken in execution, as belonging to the said Donald Fraser, deceased, the east half of lot No forty-seven, in the back of the river Aux Raisins, in the township of Charlottenburgh, fronting the village of Williamstown, with good buildings thereon and under good state of cultivation, containing about 100 acres of excellent Land which premises will be exposed for sale at public auction, in the Court House in the town of Cornwall, on Saturday the tenth day of December next, at eleven o'clock, A. M.

A. McMARTIN, Sheriff, E. D.

Sheriff's Office, 30th August, 1842. 1-22

Sheriff's Sale of Lands.

Eastern District, } BY virtue of a writ
to wit. } of Fieri Facias issued out of the Queen's Bench at Toronto, and to me directed, against the lands and tenements of Levi Runions and Clara Marsh at the suit of John Doe, at the demise of Catherine Marsh, I have seized and taken in execution as belonging to the said Levi Runions and Clara Marsh, the east half of lot number thirty, in the north concession of the township of Cornwall, which I will offer for sale, at the Court House in the town of Cornwall, on Saturday the tenth day of December next, at 12 o'clock noon.

A. McMARTIN, Sheriff, E. D.

Sheriff's Office, 30th August, 1842 1-22

Sheriff's Sale.

Eastern District, } WILL be sold at
to wit, } the Court House in the town of Cornwall, on Monday the 14th day of November next, at eleven o'clock, A. M., By virtue of a writ of Fieri Facias, issued out of the District Court at Cornwall, at the suit of Peter Shaver, and to me directed, against the lands and tenements which were of Frederic Myers, deceased, at the time of his death in the hands of Nicholas Carman and Daniel Myers, Executors of the last will and testament of said Frederic Myers, deceased, all his estate, right, title and interest of, in, & to the west half of lot number eighteen, in the second concession in the township of Matilda, in the Eastern District.

A McMARTIN, Sheriff, E. D.

Sheriff's Office, Cornwall,
August 4, 1842. 4-22

Ottawa District, } PUBLIC notice is
to wit. } hereby given, that by virtue of certain writs to me directed, for the sale of certain lands in the said District, situate in the townships of Caledonia, Alfred and Plantagenet, in the county of Prescott, and in the townships of Clarence, Cumberland and Cambridge, in the county of Russell, and which said lands have been duly advertised by the Treasurer of the said District, in the Upper Canada Gazette, dated the 27th day of October 1842, as being eight years in arrears for taxes, the said several lands will be exposed by me, at Public Auction, for payments of arrears of assessments, pursuant to the provisions of an act passed in the seventh year of the reign of His Majesty King William the Fourth, intitled, "An Act to amend the laws now in force, regulating the sale of lands for arrears of taxes, and for other purposes therein mentioned," at the Court House in the town of L'Orignal, on Wednesday the nineteenth day of April next, at 12 o'clock at noon, being the second day of the sitting of the Court of General Quarter Sessions of the Peace, for the said District.

C. P. TREADWELL,
Sheriff, O. D.

Sheriff's Office, L'Orignal,
October 17, 1842. 1-28

SCHEDULE OF LANDS in the District of Ottawa, on which Taxes are due for eight years (in whole or in part,) up to 1st July, 1842.

TOWNSHIP OF ALFRED.

	No.	Con	Acres.	Years.	£	s.	d.
	32	2	100	8	3	9	5
S. half	35	2	100	8	1	14	7½
E. half	27	3	100	8	1	14	7½
	36	3	200	2	0	15	9

TOWNSHIP OF PLANTAGENET.

	1	6	227	8	5	3	5½
	1	5	227	8	5	3	5½
	3	5	200	8	3	9	3
	29	6	200	9	3	17	6
N. part	17	7	100	8	1	18	7½

TOWNSHIP OF CUMBERLAND.

	4	10	8.200	8	3	9	3
	22	1	do 200	8	3	9	3
M half	6	1	do 100	9	1	18	9
S. W. qr.	7	1	N.S. 50	8	0	17	4

TOWNSHIP OF CLARENCE.

	24	20	S.200	9	3	17	6

TOWNSHIP OF CAMBRID

	19	3	200	3	3	9	3

TOWNSHIP OF CALEDONIA.

	7	2	200	10	5	15	6
E. Eq.	18	6	50	3	0	17	4
	11	10	200	3	3	9	3

T. H. JOHNSON,
Treasurer of the District of Ottawa.

Treasurer's Office, L'Orignal, 20 h September 1842. 25-n

In the Queen's Bench.

Ottawa District, to wit. } BY virtue of a writ of Attachment, issued out of Her Majesty's Court of Queen's Bench, and to me directed, against the estate real and personal, of William Waite, an absconding or concealed debtor, at the suit of Hiram Johnson and Thomas Hill Johnson, for the sum of sixteen pounds, one shilling and one penny, I have seized all the estate, real and personal, of the said William Waite, and unless the said William Waite return within the jurisdiction of the said Court, and put in bail to the action, or cause the said claim to be discharged within three calendar months, all the estate real and personal of the said William Waite, or so much thereof as may be necessary, will be held liable for the payment, benefit and satisfaction of said claim.

CHARLES P. TREADWELL,
Sheriff, O. D.

Sheriff's Office, L'Orignal, 5th October, 1842. sn 23

First published in Gazette, Oct. 13, 1842

In the District Court.

District of Johnstown, to wit. } NOTICE is hereby given, that by virtue of a warrant of Attachment, issued out of Her Majesty's District Court, at Brockville, and to me directed, against the estate of William Cowan, an absconding or concealed debtor, at the suit of Ephraim Dunham, Esquire, for the sum of twenty five pounds, twelve shillings and six pence, I have seized all the estate, real as well as personal, of the said William Cowan, and unless the said William Cowan return within the jurisdiction of the said Court, and put in bail to the said action, or cause the claim of the said Ephraim Dunham, to be discharged within three calendar months, all the real and personal estate of the said William Cowan, or so much thereof as may be necessary, will be held liable for the payment, benefit and satisfaction of the said claim

ADIEL SHERWOOD,
Sheriff, J. D.

Per J. L. SCHOFIELD,
15-sn Deputy Sheriff.

First published in Gazette, Aug. 18, 1842

ATTACHMENT.

Johnstown District, to wit. } BY virtue of a writ of Attachment issued out of the Court of Queen's Bench, at Toronto, and to me directed, against the estate real as well as personal of Asa Webster, an absconding or concealed debtor, at the suit of William Wilson, for the sum of three hundred and eighty-three pounds, eighteen shillings and two pence, I have seized all the estate real as well as personal, of the said Asa Webster, and unless the said Asa Webster return within the jurisdiction of the said Court, and put in bail to the action within three calendar months, or cause the said claim to be discharged, all the real and personal estate of the said Asa Webster, or so much thereof as may be necessary, will be held liable for the payment, benefit and satisfaction of the said claim.

ADIEL SHERWOOD,
Sheriff, J. D.

Sheriff's Office, Brockville, 6th August, 1842. sn-15

First published in Gazette, Aug. 18, 1842.

Sheriff's Sale.

Bathurst District, to wit. } BY virtue of a writ of Fieri Facias, issued out of Her Majesty's District Court at Perth, and to me directed, against the lands and tenements which were of William Hickey, deceased, at the time of his death in the hands of Jane Hickey, executrix of the last will and testament of the said William Hickey deceased, to be administered at the suit of Richard Rositer, I have seized and taken in execution, as the property of the said William Hickey, deceased, at the time of his death in the hands of Jane Hickey, executrix as aforesaid, the east half of lot number sixteen, in the eleventh concession of the township of Ramsay, containing one hundred acres, be the same more or less, together with all buildings and improvements thereon, which said land and premises I shall expose for sale, at the temporary Court House in Perth, on Saturday the 26th day of November next, at 12 o'clock, noon.

JOHN A. H. POWELL,
Sheriff.

Sheriff's Office, Perth, 20th August, 1842. i-25

Bathurst District, to wit. } PUBLIC notice is hereby given, that I shall attend at the temporary Court House in Perth, on Wednesday the 21st day of December next, at the hour of 11 o'clock in the forenoon, being the second day of the sitting of the General Quarter Sessions of the Peace, in and for the said District, and shall then and there offer for sale so much of the lands in the townships of Bathurst, Beckwith, Drummond, Fitzroy, Huntley, Lanark and South Sherbrooke, advertized by the Treasurer of the said District, as being in arrears for Assessment and Road Tax, up to June 1841, as at the price of two shillings and six pence per acre, will satisfy and pay the said arrears due on the lots respectively unless the said arrears are paid prior to the said day of sale.

JOHN A. H. POWELL,
Sheriff.

Sheriff's Office, Perth, 10th September, 1842. i-25

In the District Court.

Prince Edward District, to wit. } BY virtue of a writ of Attachment, issued out of the District Court, of the said District, and to me directed, against the estate real and personal, of George W. Sanders, an absconding or concealed debtor, at the suit of Stewart Wilson, for the sum of thirty-eight pounds, six shillings and two pence, I have seized all the estate real as well as personal, of the said George W. Sanders, and unless the said George W. Sanders return within the jurisdiction of the said Court, and put in bail to the action within three calendar months, or cause the said claim to be discharged, all the real and personal estate of the said George W. Sanders, or so much thereof as may be necessary, will be held liable for the payment, benefit and satisfaction of the said claim.

OWEN McMAHON, Sheriff.

Sheriff's Office, Picton, 22nd September, 1842. sn-22

First published in Gazette, Oct. 6, 1842

Sheriff's Sale of Lands.

Midland District, to wit. } *In the Queen's Bench.*

John Richardson Forsyth, *vs.* Isaac Carscallan.

BY virtue of a Venditione Exponas issued out of Her Majesty's Court of Queen's Bench,—I shall on the 18th day of January next, at the hour of 12 o'clock noon, offer for sale by public auction, at the Court House in the town of Kingston, the following property seized in the above suit viz,—lot number 12, in the 4th concession township of Fredericksburgh, in the said District, containing 200 acres.

ALLAN MACDONELL,
Late Sheriff, M. D.

Kingston, 15th October, 1842 24-i

District of Victoria, to wit. } BY virtue of three writs of Fieri Facias, issued out of Her Majesty's District Court of the District of Victoria, and to me directed, against the lands and tenements of John Hall Blacker, at the respective suits of Patrick Curley, Charles Otis Benson, and George Neville Ridley, I have seized and taken in execution, as belonging to the said John Hill Blacker, broken lot No 15, on Front-street, lot No. 15, west side Pinnacle street, and water lot No. 16, in front of the north half of lot No. 15, on Front-street, all in the town of Belleville, in the District of Victoria, which I shall expose for sale, at the Court House in Belleville, on Saturday the 4th day of February 1843, at 12 o'clock noon.

J. W. DUNBAR MOODIE,
Sheriff.

Sheriff's Office, Belleville, 28th October, 1842. i-26

In the Queen's Bench.

Canada, Colborne District, to wit. } BY virtue of a warrant of Attachment, issued out of Her Majesty's Court of Queen's Bench, at Toronto, and to me directed, against the estate real and personal, of Daniel Shea, an absconding or concealed debtor, to satisfy Peter Perry, for the sum of forty-one pounds, ten shillings, I have seized and taken all the estate real and personal of the said Daniel Shea, and unless the said Daniel Shea return within the jurisdiction of the said Court, and put in bail to the action, or cause the said claim to be discharged within three calendar months, all the estate as well real as personal of the said Daniel Shea, or so much thereof as may be necessary, will be held liable for the payment and satisfaction of said claim.

W. S. CONGER, Sheriff, C. D.

Sheriff's Office, Peterboro, 9th September, 1842. sn-22

First published in Gazette, Oct. 6, 1842.

Sheriff's Sale Postponed.

Newcastle District, to wit. } THE sale of lands and tenements, advertised to take place here this day in the undermentioned suits, are hereby postponed until Saturday the tenth day of December next, at twelve o'clock noon, of that day, viz:—

William Robertson, *Plaintiff*, *vs.*
John Hart, *Defendant.*

Commercial Bank, Midland District, *Plff* *vs.*
George W. Caddy, John Thomas Caddy and George Cunningham, *Defendant.*

Philo Moulton, *Plaintiff*, *vs.*
Jared L. Sweet, *Defendant.*

James Benson, *Plaintiff*, *vs.*
William Taylor, *Defendant.*

H. RUTTAN, Sheriff.

Sheriff's Office, Cobourg, October 1, 1842. i-23

Richard Arless, *vs.* Nehemiah Ford.

BY virtue of an execution in this cause I will sell by public auction, lots 8 on Catharine-street, and 3 on Gore-street in the town of Hamilton, on the 3rd December 1842, at the Court House in Hamilton, at 12 o'clock, noon.

John Mills, *vs.* George Carey.

By virtue of an execution in this cause I will sell by public auction, lot 50 on Hughson-street, in Hamilton, at the Sheriff's Office Hamilton, on the 5th January 1843, at 12 o'clock, noon.

Isaac T. Storm, *vs.* John Galbraith, the younger.

By virtue of an execution in this cause, I will sell by public auction, lots 29, 30, 34, 35, in Nathaniel Hughson's Survey of town lots in Hamilton, between Stinson and Barton streets, at the Court House in Hamilton, on the 24th December 1842, at 12 o'clock, noon.

ALLAN MacDONELL,
Sheriff, G. D

26-i

In the Queen's Bench.

Christopher Row, *vs.* William Clanidge Administrator, &c.

BY virtue of a writ of Venditioni Exponas, issued out of Her Majesty's Court of Queen's Bench, and to me directed, at the suit of Christopher Row, against the lands and tenements of Jeremiah Dougherty, deceased, in the hands of William Clanidge, administrator of all and singular, the goods and chattels, rights and credits, which were of the said Jeremiah Dougherty, deceased left administrator by Hannah Dougherty, also deceased, late administratrix thereof, I will sell by public auction, at the Court House in the town of Hamilton, on the 15th day of December next, at 12 o'clock noon, lot No 4, in the 8th concession of the township of Erin, heretofore seized and taken in execution in the above cause.

ALLAN MacDONELL,
Sheriff, G. D.

Sheriff's Office, Hamilton, Oct. 26, 1842. i-26

In the Queen's Bench.

James Brock and Job Cushing, *vs.* Timothy Hickson,

BY virtue of a writ of Fieri Facias, issued out of Her Majesty's Court of Queen's Bench at Toronto, and to me directed, in the above suit, I have seized and taken in execution the following lands, viz: west half of lot No. 15, in the 1st concession of Erin, and lot No. 4, in the 14th concession of Garafraxa. All of which I will sell by public auction, at the Court House in the town of Hamilton, on Friday the seconds day of September, 1842, at twelve o'clock, noon.

ALLAN MACDONELL,
Sheriff, G. D.

Sheriff's Office, Hamilton, 10 h June, 1842 i-25

In the District Court.

Gore District, to wit. } BY virtue of a writ of Fieri Facias, issued out of Her Majesty's Gore District Court, and to me directed, against the lands and tenements of Donald McKay, at the suit of Timothy Cooper and others, I have seized east half of lot No. 24, in the second concession of Nassagaweya, containing 100 acres, which said lot will be sold by public auction, at the Sheriff's Office in the town of Hamilton, on Saturday the 15th day of October next, at 12 o'clock noon.

ALLAN MACDONELL,
Sheriff, G. D.

Sheriff's Office, Hamilton, 22nd July, 1842. i-25

Canada, Wellington District, to wit. } BY virtue of two writs of Attachment, issued out of Her Majesty's Court of Queen's Bench at Toronto, and to me directed, against the estate, real as well as personal of Gordon Ross Munro, at absconding or concealed debtor, at the suit of James Bell Ewart, for the sum of two hundred and eighteen pounds, and also at the suit of John Gartshore and James Bell Ewart, for the sum of thirty-one pounds, nine shillings and seven pence, I have seized all the estate, real as well as personal, of the said Gordon Ross Munro, and unless the said Gordon Ross Munro return within the jurisdiction of the said Court, and put in bail to the action, or cause the said respective claims to be discharged, all the estate, real as well as personal of the said Gordon Ross Munro, or so much thereof as shall be necessary, will be held liable for the payment, benefit and satisfaction of the said respective claims.

GEORGE J. GRANGE,
Sheriff, Wellington District.

Sheriff's Office, Guelph, September 12, 1842. sn-21

District of Brock, to wit. } BY virtue of a writ of Attachment, issued out of Her Majesty's Court of Queen's Bench, at Toronto, and to me directed, against the estate real and personal of Stephen Chase, an absconding or concealed debtor, to satisfy Seth Howard, for the sum of one Hundred and twenty-five pounds, currency, I have seized all the estate, real and personal, of the said Stephen Chase, and unless the said Stephen Chase return within the jurisdiction of the said Court, and put in bail to the action, or cause the same claim to be discharged, within three calendar months, all the estate real and personal of the said Stephen Chase, or so much thereof as may be necessary, will be held liable for the payment, and satisfaction of said claim.

JAMES CARRALL,
Sheriff, B. D.

Sheriff's Office, Woodstock, August 24, 1842. sn-19

First published in Gazette, Sept. 15, 1842

Sheriff's Sale.

Brock District, to wit. } BY virtue of a writ of Fieri Facias, issued out of Her Majesty's Court of Queen's Bench, against the lands and tenements of Allan McDonell, Esq., at the suit of Daniel MacNab, I have seized and taken in execution as belonging to the said Allan McDonell, Esq., the following lots:—lot No. 10, in the 11th concession, lot No. 4, and the north half of lot No. 16, in the 12th concession, and lot No. 5 and 10, in the 13th concession of the township of Blenheim, in the District and Province aforesaid, all of which I will expose for sale at the Court House in the town of Woodstock, in the District aforesaid, on Friday the 18th day of November next, at 12 o'clock at noon.

JAMES CARRALL,
Sheriff, B. D.

Sheriff's Office, Woodstock, August 16, 1842. i-19

Sheriff's Sale.

Canada, London District, to wit. } BY virtue of a writ of Fieri Facias, issued out of Her Majesty's Court of Queen's Bench, and to me directed, against the lands and tenements of Roswell Mount, deceased, at the time of his death in the hands of Malden Burwell and Peter Carroll, executors of the last will and testament of the said Roswell Mount, at the suit of Robert Baldwin and the Hon. Robert Baldwin Sullivan, I have seized and taken in execution the following property, viz:—north west part of lot number twenty-three, first range north of long woods road, Carradoc, thirty-nine acres; south east part of lot number twenty-three, first range north of long woods road, Carradoc, which lands I shall offer for sale, at the Court House in the town of London, on Saturday the 3rd day of December next, at 12 o'clock, noon.

JAMES HAMILTON,
Sheriff, L. D.

Sheriff's Office, London, Sept. 1, 1842. i-26

POSTPONEMENT.

The Queen, *Plaintiff*, *vs.* John Burwell, *Defendant.*

THE sale of the Defendants lands, is further postponed until Tuesday the 10th day of January 1843, at the same place and hour.

JAMES HAMILTON,
Sheriff, L. D.

Sheriff's Office, London, October 8, 1842. 26-i

Dissolution of Co-Partnership.

THE Co-partnership heretofore existing between the undersigned, trading under the firm of "BEAVIS & BROWN," of the townships of Clarke and Darlington, in the Newcastle District, respectively, is this day dissolved by mutual consent; all claims against the said firm will be liquidated by John Beavis, and all debts due to it, be collected by the same, who is authorized to grant acquittances therefor, except the accounts at Darlington, which will be paid and collected by the said John Brown.

JOHN BEAVIS,
JOHN BROWN,

Clarke, August 2nd, 1842. sn-14

Dissolution of Partnerships.

THE Co-partnerships heretofore existing between the undersigned, under the respective firms of "K. M. SUTHERLAND & Co." and "ROSS & Co." in Toronto, are this day dissolved by mutual consent.

All persons indebted to the said firms, will please settle their accounts with K. M. Sutherland or J. B. Sutherland, and all debts due by the said firms, will be liquidated by them.

(Signed) K. M. SUTHERLAND,
J. B. SUTHERLAND,
DONALD ROSS.

Toronto, 11th May, 1842. st-16

PUBLIC Notice is hereby given, that the Partnership heretofore existing between JAMES BOULTON & GEORGE BROCK, under the firm of BOULTON & BROCK, Solicitors, in the town of Niagara was dissolved by mutual consent, on the 19th day of June last. ai-11

Law Society of Upper Canada.

Michaelmas Term, 6th Victoria.

ON Monday, 1st August, in the above-said Term of Michaelmas, the following Gentlemen were called to the degree of Barrister at Law.

Mr. Robert Stuart Woods,
Mr. William Oscar Buel,
Mr. David John Hughes.

And on Saturday, 6th August, in the above said Term of Michaelmas, the following Gentlemen were called to the degree of Barrister at Law.

Mr. John Ned McLean,
Mr. Augustus Keefer.

And on Tuesday, 9th August, in the above-said Term of Michaelmas, the following Gentlemen were admitted into the Society as Members thereof, and entered on the Books as Students of the Laws; their examinations having been classed in the following order.

Mr. Alexander McDonald,
Mr. Charles Sadlier,
Mr. Neil McLeod,
Mr. D'Arcy Boulton,
Mr. Albert Prince,
Mr. William Charles Lyons Gill,
Mr. Hugh Richardson,
Mr. James O'Reilly,
Mr. Charles Fitzgibbon.

L. P. SHERWOOD,
Treasurer.

Toronto, October 17th, 1842. 25

Wellington District, to wit. } *In the Surrogate Court.*

VICTORIA, by the Grace of GOD, of the United Kingdom of Great Britain and Ireland, Queen, Defender of the Faith.

To the next of kin of James Sullivan, formerly of the township of Waterloo, in the District of Wellington and Province of Canada, Labourer, deceased.

WHEREAS James Kelher, of the township of Guelph, in the Wellington District, Yeoman, hath by his petition set forth the said James Sullivan died on or about the month of February, in the year of Our Lord one thousand eight hundred and thirty-seven, having divers goods and chattels within this District, and that the said deceased died intestate, and further that none of the kindred of the said deceased, reside in this Province, and hath prayed that letters of administration of the estate of the said deceased, should issue to the said petitioner.

These are therefore to cite and require you the said next of kin of the said James Sullivan, to be and appear at the Office of the Surrogate Court, at Guelph, in the said District, on Thursday the twenty-seventh day of October next, ensuing the date hereof, to shew cause if any you have why administration should not be granted to the said James Kelher, as aforesaid.

IN WITNESS WHEREOF, I Adam Johnston Fergusson, Judge of the said Court, have hereunto set my hand and affixed my Seal at Guelph, in the Wellington District, this 15th day of January, 1842.

A. J. FERGUSSON.

Wm. D. POWELL, *Registrar.* 41

Ottawa District, to wit. } *In the Surrogate Court.*

VICTORIA by the Grace of GOD of the United Kingdom of Great Britain and Ireland, Queen, Defender of the faith.

To the next of kin of John MacKinnon formerly of the the township of Cumberland, in the said Ottawa District and Province of Canada, Merchant, deceased

WHEREAS Charles Blake Radenhurst, of the City of Montreal, in the Province of Canada, Merchant, hath by his petition set forth the said John MacKinnon died on the fourteenth day of July, in the year of Our Lord one thousand eight hundred and forty-one, at the City of Montreal aforesaid, having divers goods and chattels within this District, and that the said deceased died intestate, and further that none of the kindred of the said deceased reside in this Province, and hath prayed that letters of administration of the estate of the said deceased, should issue to the said petitioner.

These are therefore to cite and require you the said next of kin of the said John MacKinnon, to be and appear at the Office of the Surrogate Court, at Longueil in the said District, on Monday the second day of January next ensuing the date hereof, to shew cause if any you have why administration should not be granted to the said Charles Blake Radenhurst, as aforesaid.

IN WITNESS WHEREOF, I David Pattee, Esquire, Judge of the said Surrogate Court, have hereunto set my hand and affixed my seal, at Longueil in the Ottawa District, this twenty-sixth day of February, one thousand eight hundred and forty-two.

DAVID PATTEE.
Surrogate.

GEORGE D. REED,
Registrar. 44

Ottawa District, to wit. } *In the Surrogate Court.*

VICTORIA, by the Grace of GOD, of the United Kingdom of Great Britain and Ireland, Queen, Defender of the Faith, &c. &c. &c.

To the next of kin of Richard Phillips Hotham, formerly of the township of Longueil, in the County of Ottawa and Province of Canada, Esq. deceased.

WHEREAS John Wurtele Marston of the township of Longueil, in the said District and Province aforesaid, Merchant, hath by his petition set forth the said Richard Phillips Hotham died on or about the tenth day of October, one thousand eight hundred and forty, while on his passage to England, having divers goods and chattels within this District, and that the said deceased died intestate, and further that none of the kindred of the said deceased reside in this Province, and hath prayed that letters of Administration of the estate of the said deceased should issue to the said petitioner.

These are therefore to cite and require you the said next of kin of the said Richard Phillips Hotham, deceased, to be and appear at the Office of the Surrogate Court, at Longueil, in the said District, on Thursday the first day of June next ensuing the date hereof, to shew cause if any you have why letters of administration should not be granted to the said John Wurtele Marston, as aforesaid.

IN WITNESS WHEREOF, I David Pattee, Esquire, Judge of the said Court, have hereunto set my hand and affixed the seal of the said Surrogate Court, at Longueil, in the said District of Ottawa, this twentieth day of September, one thousand eight hundred and forty-two.

(Signed,) DAVID PATTEE.
Surrogate.

GEORGE D. REED,
Registrar. 21

Printed by R. STANTON, Printer to the QUEEN'S MOST EXCELLENT MAJESTY.

Upper Canada Gazette.

VOL. XVII. TORONTO, THURSDAY, NOVEMBER 10, 1842. NO. 27

By Authority.

ATTACHMENT.

Dalhousie District, to wit. } BY virtue of a writ of Attachment, issued out of the Court of Queen's Bench at Toronto, and to me directed, against the estate real as well as personal, of Leonard Shouldice and James Shouldice, absconding or concealed debtors, at the suit of Henry Le Mesurier, William Henry Tilstone, Haveland Lemesurier Routh and John Egan, for the sum of two hundred and eighty-nine pounds, I have seized all the estate real as well as personal of the said Leonard Shouldice and James Shouldice, and unless the said Leonard Shouldice and James Shouldice return within the jurisdiction of the said Court, and put in bail to the action, within three calendar months, or cause the said claim to be discharged, all the real and personal estate of the said Leonard Shouldice and James Shouldice, or so much thereof as may be necessary, will be held liable for the payment of the said claim.

EDWARD MALLOCH,
Sheriff, D. D.

Sheriff's Office, Bytown,
3rd October, 1842. sn-23

First published in Gazette, Oct. 13, 1842.

In the District Court.

Eastern District, to wit. } BY virtue of two writs of Attachment, issued out of the District Court of the said District, and to me directed, against the estate real and personal of William Johnston, an absconding or concealed debtor, at the suit of George Robertson, each writ for the sum of forty pounds, I have seized all the estate real and personal, of the said William Johnston, and unless the said William Johnston return within the jurisdiction of the said Court, and put in bail to the action within three calendar months, or cause the said respective claims to be discharged, all the estate real and personal of the said William Johnston, or so much thereof as may be necessary, will be held liable for the payment and satisfaction of the said claim.

A McMARTIN, Sheriff, E. D.

Sheriff's Office, Cornwall,
September 28, 1842. sn-23

First published in Gazette, 13th Oct. 1842.

Sheriff's Sale of Land.

Eastern District, to wit. } BY virtue of a writ of Fieri Facias, issued out of Her Majesty's Court of Queen's Bench at Toronto, and to me directed, against the lands and tenements which were of Donald Fraser, deceased, at the time of his death in the hands of Margaret Fraser, Executrix of the last will and testament of the said Donald Fraser, deceased, to be administered at the suit of Thomas Brown Anderson, William Walker, William Forsyth and John Blackwood Forsyth, I have seized and taken in execution, as belonging to the said Donald Fraser, deceased, the east half of lot No. forty-nine, north bank of the river Aux Raisin, in the township of Charlottenburgh, joining the village of Williamstown, with good buildings thereon and under good state of cultivation, containing about 100 acres of excellent land, which premises will be exposed for sale at public auction, in the Court House in the town of Cornwall, on Saturday the tenth day of December next, at eleven o'clock, A. M.

A. McMARTIN, Sheriff, E. D.

Sheriff's Office, 30th August, 1842. i-22

Sheriff's Sale of Lands.

Eastern District, to wit. } BY virtue of a writ of Fieri Facias, issued out of the Queen's Bench at Toronto, and to me directed, against the lands and tenements of Levi Runions and Clara Marsh at the suit of John Doe, at the demise of Catherine Marsh, I have seized and taken in execution as belonging to the said Levi Runions and Clara Marsh, the east half of lot number thirty, in the north concession of the township of Cornwall, which I will offer for sale, at the Court House in the town of Cornwall, on Saturday the tenth day of December next, at 12 o'clock noon.

A. McMARTIN, Sheriff, E. D.

Sheriff's Office, 30th August, 1842. i-22

Sheriff's Sale.

Eastern District, to wit. } WILL be sold at the Court House in the town of Cornwall, on Monday the 14th day of November next, at eleven o'clock, A. M., By virtue of a writ of Fieri Facias, issued out of the District Court at Cornwall, at the suit of Peter Shaver, and to me directed, against the lands and tenements which were of Frederic Myers, deceased, at the time of his death in the hands of Nicholas Carman and Daniel Myers, Executors of the last will and testament of said Frederic Myers, deceased, all his estate, right, title and interest of, in, & to the west half of lot number eighteen, in the second concession in the township of Matilda, in the Eastern District.

A. McMARTIN, Sheriff, E. D.

Sheriff's Office, Cornwall,
August 4, 1842. i-22

Ottawa District, to wit. } PUBLIC notice is hereby given, that by virtue of certain writs to me directed, for the sale of certain lands in the said District, situate in the townships of Caledonia, Alfred and Plantagenet, in the county of Prescott, and in the townships of Clarence, Cumberland and Cambridge, in the county of Russell, and which said lands have been duly advertised by the Treasurer of the said District, in the Upper Canada Gazette, dated the 27th day of October 1842, as being eight years in arrears for taxes, the said several lands will be exposed by me, at Public Auction, for payments of arrears of assessments, pursuant to the provisions of an act passed in the seventh year of the reign of His Majesty King William the Fourth, intitled, "An Act to amend the laws now in force, regulating the sale of lands for arrears of taxes, and for other purposes therein mentioned," at the Court House in the town of L'Orignal, on Wednesday the nineteenth day of April next, at 12 o'clock at noon, being the second day of the sitting of the Court of General Quarter Sessions of the Peace, for the said District.

C. P. TREADWELL,
Sheriff, O. D.

Sheriff's Office, L'Orignal,
October 17, 1842. i-25

SCHEDULE OF LANDS in the DISTRICT OF OTTAWA, on which Taxes are due for eight years (in whole or in part,) up to 1st July, 1842.

TOWNSHIP OF ALFRED.

No.	Con.	Acres.	Years.	£	s	d.
26	2	200	8	9	9	8
E. half 35	2	100	8	1	14	7½
E. half 27	3	100	8	1	14	7½
36	3	200	2	0	16	8

TOWNSHIP OF PLANTAGENET.

1	8	297	8	5	8	8½
1	5	297	8	5	8	8½
6	5	200	8	8	9	8
23	6	200	9	8	17	4½
N. part 17	7	100	8	1	14	7½

TOWNSHIP OF CUMBERLAND.

4	10	S. 200	8	8	9	8
22	1	do 200	8	8	9	8
N. half 8	1	do 100	9	1	18	8½
S. W. qr. 7	1	N. S. 50	8	0	17	4

TOWNSHIP OF CLARENCE.

24	20	S. 200	9	8	17	4½

TOWNSHIP OF CAMBRIDGE.

19	5	200	5	5	9	3

TOWNSHIP OF CALEDONIA.

7	2	200	10	5	15	6
N.E. qr. 18	6	50	8	0	17	4
11	10	[illegible]	8	5	9	2

T. H. JOHNSON,
Treasurer of the
District of Ottawa

Treasurer's Office, L'Orignal,
20th September, 1842. 25-n

In the Queen's Bench.

Ottawa District, to wit. } BY virtue of a writ of Attachment, issued out of Her Majesty's Court of Queen's Bench, and to me directed, against the estate real and personal, of William Waite, an absconding or concealed debtor, at the suit of Hiram Johnson and Thomas Hall Johnson, for the sum of sixteen pounds, one shilling and one penny, I have seized all the estate, real and personal, of the said William Waite, and unless the said William Waite return within the jurisdiction of the said Court, and put in bail to the action, or cause the said claim to be discharged within three calendar months, all the estate real and personal of the said William Waite, or so much thereof as may be necessary, will be held liable for the payment, benefit and satisfaction of said claim.

CHARLES P. TREADWELL,
Sheriff, O. D.

Sheriff's Office, L'Orignal,
5th October, 1842. sn-23

First published in Gazette, Oct. 13, 1842

District of Johnstown, to wit. } BY virtue of a writ of Attachment, issued out of Her Majesty's District Court, at Brockville, and to me directed, against the estate real and personal, of Joseph J. Macintosh, an absconding or concealed debtor, at the suit of Thomas Hayes, for the sum of twenty-five pounds, one shilling and one penny,—I have seized all the estate real as well as personal, of the said Joseph J. Macintosh, and unless the said Joseph J. Macintosh return within the jurisdiction of the said Court, and put in bail to the action, within three calendar months, or cause the said claim to be discharged, all the real and personal estate, of the said Joseph J. Macintosh, or so much thereof as may be necessary will be held liable for the payment, benefit and satisfaction of the said claim.

ADIEL SHERWOOD,
Sheriff, J. D.

Sheriff's Office, Brockville,
November 1st, 1842. sn-27

First published in Gazette, Nov. 10, 1842.

In the District Court.

District of Johnstown, to wit. } NOTICE is hereby given, that by virtue of a warrant of Attachment, issued out of Her Majesty's District Court, at Brockville, and to me directed, against the estate of William Cowan, an absconding or concealed debtor, at the suit of Ephraim Dunham, Esquire, for the sum of twenty five pounds, twelve shillings and six pence, I have seized all the estate, real as well as personal, of the said William Cowan, and unless the said William Cowan return within the jurisdiction of the said Court, and put in bail to the said action, or cause the claim of the said Ephraim Dunham, to be discharged within three calendar months, all the real and personal estate of the said William Cowan, or so much thereof as may be necessary, will be held liable for the payment, benefit and satisfaction of the said claim.

ADIEL SHERWOOD,
Sheriff, J. D.

Per J. L. SCHOFIELD,
15-sn Deputy Sheriff.

First published in Gazette, Aug. 18, 1842.

ATTACHMENT.

Johnstown District, to wit. } BY virtue of a writ of Attachment issued out of the Court of Queen's Bench, at Toronto, and to me directed, against the estate real as well as personal of Asa Webster, an absconding or concealed debtor, at the suit of William Wilson, for the sum of three hundred and eighty-three pounds, eighteen shillings and two pence, I have seized all the estate real as well as personal, of the said Asa Webster, and unless the said Asa Webster return within the jurisdiction of the said Court, and put in bail to the action within three calendar months, or cause the said claim to be discharged, all the real and personal estate of the said Asa Webster, or so much thereof as may be necessary, will be held liable for the payment of the said claim.

ADIEL SHERWOOD,
Sheriff, J. D.

Sheriff's Office, Brockville,
6th August, 1842. sn-15

First published in Gazette, Aug. 18, 1842.

Sheriff's Sale.

Bathurst District, to wit. } BY virtue of a writ of Fieri Facias, issued out of Her Majesty's District Court at Perth, and to me directed, against the lands and tenements which were of William Hickey, deceased, at the time of his death in the hands of Jane Hickey, executrix of the last will and testament of the said William Hickey deceased, to be administered at the suit of Richard Rossiter, I have seized and taken in execution, as the property of the said William Hickey, deceased, at the time of his death in the hands of Jane Hickey, executrix as aforesaid, the east half of lot number sixteen, in the eleventh concession of the township of Ramsay, containing one hundred acres, be the same more or less, together with all buildings and improvements thereon, which said land and premises I shall expose for sale, at the temporary Court House in Perth, on Saturday the 26th day of November next, at 12 o'clock, noon.

JOHN A. H. POWELL,
Sheriff.

Sheriff's Office, Perth,
20th August, 1842. i-25

Bathurst District, to wit. } PUBLIC notice is hereby given, that I shall attend at the temporary Court House in Perth, on Wednesday the 21st day of December next, at the hour of 11 o'clock in the forenoon, being the second day of the sitting of the General Quarter Sessions of the Peace, in and for the said District, and shall then and there, offer for sale so much of the lands in the townships of Bathurst, Beckwith, Drummond, Fitzroy, Huntley, Lanark and South Sherbrooke, advertized by the Treasurer of the said District, as being in arrears for Assessment and Road Tax, up to June 1841, as at the price of two shillings and six pence per acre, will satisfy and pay the said arrears due on the lots respectively, unless the said arrears are paid prior to the said day of sale.

JOHN A. H. POWELL,
Sheriff.

Sheriff's Office, Perth,
10th September, 1842. i-25

In the District Court.

Prince Edward District, to wit. } BY virtue of a writ of Attachment, issued out of the District Court, of the said District, and to me directed, against the estate real and personal, of George W. Sanders, an absconding or concealed debtor, at the suit of Stewart Wilson, for the sum of thirty-eight pounds, six shillings and two pence, I have seized all the estate real as well as personal, of the said George W. Sanders, and unless the said George W. Sanders return within the jurisdiction of the said Court, and put in bail to the action within three calendar months, or cause the said claim to be discharged, all the real and personal estate of the said George W. Sanders, or so much thereof as may be necessary, will be held liable for the payment, benefit and satisfaction of the said claim.

OWEN McMAHON, Sheriff.

Sheriff's Office, Picton,
22nd September, 1842. sn-22

First published in Gazette, Oct. 6, 1842

In the District Court.

Edmund W. Armstrong,
vs.
John Smart Smyth.

THE sale of a life interest estate in the above suit, advertised to take place at the Court House in the town of Kingston, at 12 o'clock noon, on the 7th proxime, is postponed until the 1st day of February next, at the same hour and place.

A. McDONELL,
Late Sheriff, M. D.

Kingston, 31st October, 1842. i-27

Sheriff's Sale of Lands.

Midland District, to wit. } *In the Queen's Bench.*

John Richardson Forsyth,
vs.
Isaac Carscallan.

BY virtue of a Venditioni Exponas issued out of Her Majesty's Court of Queen's Bench,—I shall on the 18th day of January next, at the hour of 12 o'clock noon, offer for sale by public auction, at the Court House in the town of Kingston, the following property seized in the above suit viz,—lot number 12, in the 4th concession township of Fredericksburgh, in the said District, containing 200 acres.

ALLAN MACDONELL,
Late Sheriff, M. D.

Kingston, 15th October, 1842. 24-i

District of Victoria, to wit. } BY virtue of three writs of Fieri Facias, issued out of Her Majesty's District Court of the District of Victoria, and to me directed, against the lands and tenements of John Hill Blacker, at the respective suits of Patrick Curley, Charles Otis Benson, and George Neville Ridley, I have seized and taken in execution, as belonging to the said John Hill Blacker, broken lot No 15, on Front-street, lot No. 15, west side Pinnacle street, and water lot No. 16, in front of the north half of lot No. 15, on Front-street, all in the town of Belleville, in the District of Victoria, which I shall expose for sale, at the Court House in Belleville, on Saturday the 4th day of February 1843, at 12 o'clock noon.

J. W. DUNBAR MOODIE,
Sheriff.

Sheriff's Office, Belleville,
28th October, 1842. i-26

In the Queen's Bench.

Canada, Colborne District, to wit. } BY virtue of a warrant of Attachment, issued out of Her Majesty's Court of Queen's Bench, at Toronto, and to me directed, against the estate real and personal, of Daniel Shea, an absconding or concealed debtor, to satisfy Peter Perry, for the sum of forty-one pounds, ten shillings, I have seized and taken all the estate real and personal of the said Daniel Shea, and unless the said Daniel Shea return within the jurisdiction of the said Court, and put in bail to the action, or cause the said claim to be discharged within three calendar months, all the estate as well real as personal of the said Daniel Shea, or so much thereof as may be necessary, will be held liable for the payment and satisfaction of said claim.

W. S. CONGER, Sheriff, C. D.

Sheriff's Office, Peterboro,
9th September, 1842. sn 22

First published in Gazette, Oct. 6, 1842.

Sheriff's Sale Postponed.

Newcastle District, to wit. } THE sale of lands and tenements, advertised to take place here this day in the undermentioned suits, is hereby postponed until Saturday the tenth day of December next, at twelve o'clock noon, of that day, viz:—

William Robertson, *Plaintiff,*
vs.
John Hart, *Defendant.*

Commercial Bank, Midland District, *Plf.*
vs.
George W. Caddy, John Thomas Caddy and George Cunningham, *Defendant.*

Philo Moulton, *Plaintiff,*
vs.
Jared L. Sweet, *Defendant.*

James Benson, *Plaintiff,*
vs.
William Taylor, *Defendant.*

H. RUTTAN, Sheriff.

Sheriff's Office, Cobourg,
October 1, 1842. i-23

Richard Arless,
vs.
Nehemiah Ford.

BY virtue of an execution in this cause I will sell by public auction, lots 8 on Catharine-street, and 3 on Gore-street in the town of Hamilton, on the 3rd December 1842, at the Court House in Hamilton, at 12 o'clock, noon.

John Mills,
vs.
George Carey.

By virtue of an execution in this cause I will sell by public auction, lot 50 on Hughson-street, in Hamilton, at the Sheriff's Office Hamilton, on the 5th January 1843, at 12 o'clock, noon.

Isaac T. Storm,
vs.
John Galbraith, the younger.

By virtue of an execution in this cause, I will sell by public auction, lots 29, 30, 34, 35, in Nathaniel Hughson's Survey of town lots in Hamilton, between Stinson and Barton streets, at the Court House in Hamilton, on the 24th December 1842, at 12 o'clock, noon.

ALLAN MacDONELL,
26-i Sheriff, G. D.

In the Queen's Bench.

Christopher Row,
vs.
William Clanidge, Administrator, &c

BY virtue of a writ of Venditioni Exponas, issued out of Her Majesty's Court of Queen's Bench, and to me directed, at the suit of Christopher Row, against the lands and tenements of Jeremiah Dougherty, deceased, in the hands of William Clanidge, administrator of all and singular, the goods and chattels, rights and credits, which were of the said Jeremiah Dougherty deceased left administrator by Hannah Dougherty, also deceased, late administratrix thereof, I will sell by public auction, at the Court House in the town of Hamilton, on the 15th day of December next, at 12 o'clock noon, lot No 4, in the 8th concession of the township of Erin, heretofore seized and taken in execution in the above cause.

ALLAN MacDONELL,
Sheriff, G. D.

Sheriff's Office, Hamilton,
Oct. 26, 1842. i-26

In the Queen's Bench.

James Brock and Job Cushing,
vs.
Timothy Hickson,

BY virtue of a writ of Fieri Facias, issued out of Her Majesty's Court of Queen's Bench at Toronto, and to me directed, in the above suit, I have seized and taken in execution the following lands, viz: west half of lot No. 15, in the 1st concession of Erin, and lot No. 4, in the 14th concession of Garafraxa. All of which I will sell by public auction, at the Court House in the town of Hamilton, on Friday the second day of September, 1842, at twelve o'clock, noon.

ALLAN MACDONELL,
Sheriff, G. D.

Sheriff's Office, Hamilton,
10th June, 1842. i-25

In the District Court.

Gore District, to wit. } BY virtue of a writ of Fieri Facias, issued out of Her Majesty's Gore District Court, and to me directed, against the lands and tenements of Donald McKay, at the suit of Timothy Cooper and others, I have seized east half of lot No. 24, in the second concession of Nassagaweya, containing 100 acres, which said lot will be sold by public auction, at the Sheriff's Office in the town of Hamilton, on Saturday the 15th day of October next, at 12 o'clock, noon.

ALLAN MACDONELL,
Sheriff, G. D.

Sheriff's Office, Hamilton,
22nd July, 1842. i-25

Canada, Wellington District, to wit. } BY virtue of two writs of Attachment, issued out of Her Majesty's Court of Queen's Bench at Toronto, and to me directed, against the estate, real as well as personal of Gordon Ross Munro, an absconding or concealed debtor, at the suit of James Bell Ewart, for the sum of two hundred and eighteen pounds, and also at the suit of John Gartshore and James Bell Ewart, for the sum of thirty-one pounds, nine shillings and seven pence, I have seized all the estate, real as well as personal, of the said Gordon Ross Munro, and unless the said Gordon Ross Munro return within the jurisdiction of the said Court, and put in bail to the action, or cause the said respective claims to be discharged, all the estate, real as well as personal of the said Gordon Ross Munro, or so much thereof as shall be necessary, will be held liable for the payment, benefit and satisfaction of the said respective claims.

GEORGE J. GRANGE,
Sheriff, Wellington District.

Sheriff's Office, Guelph,
September 12, 1842. sn-21

District of Brock, to wit. } BY virtue of a writ of Attachment, issued out of Her Majesty's Court of Queen's Bench, at Toronto, and to me directed, against the estate real and personal of Stephen Chase, an absconding or concealed debtor, to satisfy Seth Howard, for the sum of one Hundred and twenty-five pounds, currency, I have seized all the estate, real and personal, of the said Stephen Chase, and unless the said Stephen Chase return within the jurisdiction of the said Court, and put in bail to the action, or cause the said claim to be discharged, within three calendar months, all the estate real and personal of the said Stephen Chase, or so much thereof as may be necessary, will be held liable for the payment, and satisfaction of said claim.

JAMES CARRALL,
Sheriff, B. D.

Sheriff's Office, Woodstock,
August 24, 1842. sn-19

First published in Gazette, Sept. 15, 1842.

Sheriff's Sale.

Canada, London District, to wit. } BY virtue of a writ of Fieri Facias, issued out of Her Majesty's Court of Queen's Bench, and to me directed, against the lands and tenements of Roswell Mount, deceased, at the time of his death in the hands of Mahlon Burwell and Peter Carroll, executors of the last will and testament of the said Roswell Mount, at the suit of Robert Baldwin and the Hon. Robert Baldwin Sullivan, I have seized and taken in execution the following property, viz:—north west part of lot number twenty-three, first range north of long woods road, Carradoc, thirty-nine acres; south east part of lot number twenty-three, first range north of long woods road, Carradoc, which lands I shall offer for sale, at the Court House in the town of London, on Saturday the 3rd day of December next, at 12 o'clock, noon.

JAMES HAMILTON,
Sheriff, L. D.

Sheriff's Office, London,
Sept. 1, 1842. i-26

POSTPONEMENT.

The Queen, *Plaintiff,*
vs.
John Burwell, *Defendant.*

THE sale of the Defendants lands, is further postponed until Tuesday the 10th day of January 1843, at the same place and hour.

JAMES HAMILTON,
Sheriff, L. D.

Sheriff's Office, London,
October 8, 1842. 264

Upper Canada Gazette.

VOL. XVII. TORONTO, THURSDAY, NOVEMBER 17, 1842. NO. 28.

By Authority.

ATTACHMENT.

Dalhousie District, to wit. } BY virtue of a writ of Attachment, issued out of the Court of Queen's Bench at Toronto, and to me directed, against the estate real as well as personal, of Leonard Shouldice and James Shouldice, absconding or concealed debtors, at the suit of Henry Le Mesurier, William Henry Tilstone, Haveland Lemesurier Routh and John Egan, for the sum of two hundred and eighty-nine pounds, I have seized all the estate real as well as personal of the said Leonard Shouldice and James Shouldice, and unless the said Leonard Shouldice and James Shouldice return within the jurisdiction of the said Court, and put in bail to the action, within three calendar months, or cause the said claim to be discharged, all the real and personal estate of the said Leonard Shouldice and James Shouldice, or so much thereof as may be necessary, will be held liable for the payment of the said claim.

EDWARD MALLOCH,
Sheriff, D. D.

Sheriff's Office, Bytown,
3rd October, 1842. sn-23

First published in Gazette, Oct. 13, 1842.

In the District Court.

Eastern District, to wit. } BY virtue of two writs of Attachment, issued out of the District Court of the said District, and to me directed, against the estate real and personal of William Johnston, an absconding or concealed debtor, at the suit of George Robertson, each writ for the sum of forty pounds, I have seized all the estate real and personal, of the said William Johnston, and unless the said William Johnston return within the jurisdiction of the said Court, and put in bail to the action within three calendar months, or cause the said respective claims to be discharged, all the estate real and personal of the said William Johnston, or so much thereof as may be necessary, will be held liable for the payment and satisfaction of the said claim.

A McMARTIN, Sheriff, E. D.

Sheriff's Office, Cornwall,
September 28, 1842. sn-23

First published in Gazette, 13th Oct. 1842.

Ottawa District, to wit. } PUBLIC notice is hereby given, that by virtue of certain writs to me directed, for the sale of certain lands in the said District, situate in the townships of Caledonia, Alfred and Plantagenet, in the county of Prescott, and in the townships of Clarence, Cumberland and Cambridge, in the county of Russell, and which said lands have been duly advertised by the Treasurer of the said District, in the Upper Canada Gazette, dated the 27th day of October 1842, as being eight years in arrears for taxes, the said several lands will be exposed by me, at Public Auction, for payments of arrears of assessments, pursuant to the provisions of an act passed in the seventh year of the reign of His Majesty King William the Fourth, intitled, "An Act to amend the laws now in force, regulating the sale of lands for arrears of taxes, and for other purposes therein mentioned," at the Court House in the town of L'Orignal, on Wednesday the nineteenth day of April next, at 12 o'clock at noon, being the second day of the sitting of the Court of General Quarter Sessions of the Peace, for the said District.

C. P. TREADWELL,
Sheriff, O. D.

Sheriff's Office, L'Orignal,
October 17, 1842. 1-25

In the Queen's Bench.

Ottawa District, to wit. } BY virtue of a writ of Attachment, issued out of Her Majesty's Court of Queen's Bench, and to me directed, against the estate real and personal, of William Waite, an absconding or concealed debtor, at the suit of Hiram Johnson and Thomas Hall Johnson, for the sum of sixteen pounds, one shilling and one penny, I have seized all the estate, real and personal, of the said William Waite, and unless the said William Waite return within the jurisdiction of the said Court, and put in bail to the action, or cause the said claim to be discharged within three calendar months, all the estate real and personal of the said William Waite, or so much thereof as may be necessary, will be held liable for the payment, benefit and satisfaction of said claim,

CHARLES P. TREADWELL.
Sheriff, O. D.

Sheriff's Office, L'Orignal,
5th October, 1842. sn 23

First published in Gazette, Oct. 13, 1842

District of Johnstown, to wit. } BY virtue of a writ of attachment, issued out of Her Majesty's District Court, at Brockville, and to me directed, against the estate real and personal, of Joseph J. Macintosh, an absconding or concealed debtor, at the suit of Thomas Hayes, for the sum of twenty-five pounds, one shilling and one penny,—I have seized all the estate real as well as personal, of the said Joseph J. Macintosh, and unless the said Joseph J. Macintosh return within the jurisdiction of the said Court, and put in bail to the action, within three calendar months, or cause the said claim to be discharged, all the real and personal estate, of the said Joseph J. Macintosh, or so much thereof as may be necessary, will be held liable for the payment, benefit and satisfaction of the said claim.

ADIEL SHERWOOD,
Sheriff, J. D.

Sheriff's Office, Brockville,
November 1st, 1842. sn-27

First published in Gazette, Nov. 10, 1842.

In the District Court.

District of Johnstown, to wit. } NOTICE is hereby given, that by virtue of a warrant of Attachment, issued out of Her Majesty's District Court, at Brockville, and to me directed, against the estate of William Cowan, an absconding or concealed debtor, at the suit of Ephraim Dunham, Esquire, for the sum of twenty five pounds, twelve shillings and six pence, I have seized all the estate, real as well as personal, of the said William Cowan, and unless the said William Cowan return within the jurisdiction of the said Court, and put in bail to the said action, or cause the claim of the said Ephraim Dunham, to be discharged within three calendar months, all the real and personal estate of the said William Cowan, or so much thereof as may be necessary, will be held liable for the payment, benefit and satisfaction of the said claim.

ADIEL SHERWOOD,
Sheriff, J. D.

Per J. L. SCHOFIELD,
15-sn Deputy Sheriff.

First published in Gazette, Aug. 18, 1842.

Sheriff's Sale.

Bathurst District, to wit. } BY virtue of a writ of Fieri Facias, issued out of Her Majesty's District Court, at Perth, and to me directed, against the lands and tenements which were of William Hickey, deceased, at the time of his death in the hands of Jane Hickey, executrix of the last will and testament of the said William Hickey deceased, to be administered at the suit of Richard Rossiter, I have seized and taken in execution, as the property of the said William Hickey, deceased, at the time of his death in the hands of Jane Hickey, executrix as aforesaid, the east half of lot number sixteen, in the eleventh concession of the township of Ramsay, containing one hundred acres, be the same more or less, together with all buildings and improvements thereon, which

said land and premises I shall expose for sale, at the temporary Court House in Perth, on Saturday the 26th day of November next, at 12 o'clock, noon.

JOHN A. H. POWELL,
Sheriff.

Sheriff's Office, Perth,
20th August, 1842. i-25

Bathurst District, to wit. } PUBLIC notice is hereby given, that I shall attend at the temporary Court House in Perth, on Wednesday the 21st day of December next, at the hour of 11 o'clock in the forenoon, being the second day of the sitting of the General Quarter Sessions of the Peace, in and for the said District, and shall then and there, offer for sale so much of the lands in the townships of Bathurst, Beckwith, Drummond, Fitzroy, Huntley, Lanark and South Sherbrooke, advertised by the Treasurer of the said District, as being in arrears for Assessment and Road Tax, up to June 1841, as at the price of two shillings and six pence per acre, will satisfy and pay the said arrears due on the lots respectively, unless the said arrears are paid prior to the said day of sale.

JOHN A. H. POWELL,
Sheriff.

Sheriff's Office, Perth,
10th September, 1842. i-25

In the District Court.

Prince Edward District, to wit. } BY virtue of a writ of Attachment, issued out of the District Court, of the said District, and to me directed, against the estate real and personal, of George W. Sanders, an absconding or concealed debtor, at the suit of Stewart Wilson, for the sum of thirty-eight pounds, six shillings and two pence, I have seized all the estate real as well as personal, of the said George W. Sanders, and unless the said George W Sanders return within the jurisdiction of the said Court, and put in bail to the action within three calendar months, or cause the said claim to be discharged, all the real and personal estate of the said George W. Sanders, or so much thereof as may be necessary, will be held liable for the payment, benefit and satisfaction of the said claim.

OWEN McMAHON, Sheriff.

Sheriff's Office, Picton,
22nd September, 1842. sn-22
First published in Gazette, Oct. 6, 1842

In the District Court
Edmund W. Armstrong,
vs.
John Smart Smyth.

THE sale of a life interest estate in the above suit, advertised to take place at the Court House in the town of Kingston, at 12 o'clock noon, on the 7th proxime, is postponed until the 1st day of February next, at the same hour and place.

A. McDONELL,
Late Sheriff, M. D.

Kingston, 31st October, 1842. i-27

Sheriff's Sale of Lands.

Midland District, to wit. } *In the Queen's Bench.*

John Richardson Forsyth,
vs.
Isaac Carscallan.

BY virtue of a Venditioni Exponas issued out of Her Majesty's Court of Queen's Bench,—I shall on the 18th day of January next, at the hour of 12 o'clock noon, offer for sale by public auction, at the Court House in the town of Kingston, the following property seized in the above suit viz,—lot number 12, in the 4th concession township of Fredericksburgh, in the said District, containing 200 acres.

ALLAN MACDONELL,
Late Sheriff, M. D.

Kingston, 15th October, 1842. 24-i

Victoria District, to wit. } BY virtue of a writ of Fieri Facias, issued out of Her Majesty's District Court of the District of Victoria, and to me directed, against the lands and tenements which were of Peter W. Meyers, deceased, at the time of his death in the hands of Anne Meyers, administratrix of all and singular, the goods and chattels, rights and credits, which were of the said Peter W. Meyers, deceased, at the time of his death to be administered, at the suit of David McTaggart, I have seized and taken in execution, as belonging to the said Peter W. Meyers, deceased, the rear half of front half of number 6, in the 1st concession of Sidney, in the said District of Victoria, which I shall expose for sale, at the Court House in the town of Belleville, on Saturday, the 4th day of February 1843, at 12 o'clock, noon.

J. W. DUNBAR MOODIE,
Sheriff.

Sheriff's Office, Belleville,
12th Nov., 1842. i-28

District of Victoria, to wit. } BY virtue of three writs of Fieri Facias, issued out of Her Majesty's District Court of the District of Victoria, and to me directed, against the lands and tenements of John Hill Blacker, at the respective suits of Patrick Curley, Charles Otis Benson, and George Neville Ridley, I have seized and taken inexecution, as belonging to the said John Hill Blacker, broken lot No 15, on Front-street, lot No. 15, west side Pinnacle street, and water lot No. 16, in front of the north half of lot No. 15, on Front-street, all in the town of Belleville, in the District of Victoria, which I shall expose for sale, at the Court House in Belleville, on Saturday the 4th day of February 1843, at 12 o'clock noon.

J. W. DUNBAR MOODIE,
Sheriff.

Sheriff's Office, Belleville,
28th October, 1842. i-26

In the Queen's Bench.

Canada, Colborne District, to wit. } BY virtue of a warrant of Attachment, issued out of Her Majesty's Court of Queen's Bench, at Toronto, and to me directed, against the estate real and personal, of Daniel Shea, an absconding or concealed debtor, to satisfy Peter Perry, for the sum of forty-one pounds, ten shillings, I have seized and taken all the estate real and personal of the said Daniel Shea, and unless the said Daniel Shea return within the jurisdiction of the said Court, and put in bail to the action, or cause the said claim to be discharged within three calendar months, all the estate as well real as personal of the said Daniel Shea, or so much thereof as may be necessary, will be held liable for the payment and satisfaction of said claim.

W. S. CONGER, Sheriff, C. D.

Sheriff's Office, Peterboro,
9th September, 1842, sn 22
First published in Gazette, Oct. 6, 1842.

Sheriff's Sale Postponed.

Newcastle District, to wit. } THE sale of lands and tenements, advertised to take place here this day in the undermentioned suits, is hereby postponed until Saturday the tenth day of December next, at twelve o'clock noon, of that day, viz:—

William Robertson, *Plaintiff*,
vs.
John Hart, *Defendant.*

Commercial Bank, Midland District, *Plff.*
vs.
George W. Caddy, John Thomas Caddy and George Cunningham, *Defendant.*

Philo Moulton, *Plaintiff*,
vs.
Jared L. Sweet, *Defendant.*

James Benson, *Plaintiff*,
vs.
William Taylor, *Defendant.*

H. RUTTAN, Sheriff.

Sheriff's Office, Cobourg,
October 1, 1842. i-23

Richard Arless,
vs.
Nehemiah Ford.

BY virtue of an execution in this cause I will sell by public auction, lots 8 on Catharine-street, and 3 on Gore-street in the town of Hamilton, on the 3rd December 1842, at the Court House in Hamilton, at 12 o'clock, noon.

John Mills,
vs.
George Carey.

By virtue of an execution in this cause I will sell by public auction, lot 50 on Hughson-street, in Hamilton, at the Sheriff's Office Hamilton, on the 5th January 1843, at 12 o'clock, noon.

Isaac T. Storm,
vs.
John Galbraith, the younger.

By virtue of an execution in this cause, I will sell by public auction, lots 29, 30, 34, 35, in Nathaniel Hughson's Survey of town lots in Hamilton, between Stinson and Barton streets, at the Court House in Hamilton, on the 24th December 1842, at 12 o'clock, noon.

ALLAN MacDONELL,
26-i Sheriff, G. D.

In the Queen's Bench.

Christopher Row,
vs.
William Clanidge, Administrator, &c.

BY virtue of a writ of Venditioni Exponas, issued out of Her Majesty's Court of Queen's Bench, and to me directed, at the suit of Christopher Row, against the lands and tenements of Jeremiah Dougherty, deceased, in the hands of William Clanidge, administrator of all and singular, the goods and chattels, rights and credits, which were of the said Jeremiah Dougherty deceased left administrator by Hannah Dougherty, also deceased, late administratrix thereof, I will sell by public auction, at the Court House in the town of Hamilton, on the 15th day of December next, at 12 o'clock noon, lot No. 4, in the 8th concession of the township of Erin, heretofore seized and taken in execution in the above cause.

ALLAN MacDONELL,
Sheriff, G. D.

Sheriff's Office, Hamilton,
Oct. 26, 1842. i-26

In the Queen's Bench.

James Brock and Job Cushing,
vs.
Timothy Hickson,

BY virtue of a writ of Fieri Facias, issued out of Her Majesty's Court of Queen's Bench at Toronto, and to me directed, in the above suit, I have seized and taken in execution the following lands, viz: west half of lot No. 15, in the 1st concession of Erin, and lot No. 4, in the 14th concession of Garafraxa. All of which I will sell by public auction, at the Court House in the town of Hamilton, on Friday the second day of September, 1842, at twelve o'clock, noon.

ALLAN MACDONELL,
Sheriff, G. D

Sheriff's Office, Hamilton,
10th June, 1842. i-25

In the District Court.

Gore District, to wit. } BY virtue of a writ of Fieri Facias, issued out of Her Majesty's Gore District Court, and to me directed, against the lands and tenements of Donald McKay, at the suit of Timothy Cooper and others, I have seized east half of lot No. 24, in the second concession of Nassagaweya, containing 100 acres, which said lot will be sold by public auction, at the Sheriff's Office in the town of Hamilton, on Saturday the 15th day of October next, at 12 o'clock. noon.

ALLAN MACDONELL,
Sheriff, G. D.

Sheriff's Office, Hamilton,
22nd July, 1842. i-25

Canada, Wellington District, to wit. } BY virtue of two writs of Attachment, issued out of Her Majesty's Court of Queen's Bench at Toronto, and to me directed, against the estate, real as well as personal of Gordon Ross Munro, an absconding or concealed debtor, at the suit of James Bell Ewart, for the sum of two hundred and eighteen pounds, and also at the suit of John Gartshore and James Bell Ewart, for the sum of thirty-one pounds, nine shillings and seven pence, I have seized all the estate, real as well as personal, of the said Gordon Ross Munro, and unless the said Gordon Ross Munro return within the jurisdiction of the said Court, and put in bail to the action, or cause the said respective claims to be discharged, all the estate, real as well as personal of the said Gordon Ross Munro, or so much thereof as shall be necessary, will be held liable for the payment, benefit and satisfaction of the said respective claims.

GEORGE J. GRANGE,
Sheriff, Wellington District.

Sheriff's Office, Guelph,
September 12, 1842. sn-21

Sheriff's Sale.

Brock District, to wit. } BY virtue of a writ of Fieri Facias, issued out of Her Majesty's Court of Queen's Bench, and to me directed, against the lands and tenements of William Cromwell and John C. Cromwell, at the suit of Ralph Morden Cryaler, I have seized and taken in execution as belonging to the said William Cromwell and John C. Cromwell, the following lots:—lot number 7, in the 9th concession; also, part of the north end of lot number 11, in the 9th concession, 11½ acres; also, part of the north end of lot number 11, in the 8th concession, 12½ acres, all of the township of Norwich; all which I will expose for sale, at the Court House in the town of Woodstock, on Monday, the 23rd day of January next, at 12 o'clock, noon.

JAMES CARRALL,
Sheriff, B. D.

Sheriff's Office, Woodstock,
October 24 1842. i-28

District of Brock, to wit. } BY virtue of a writ of Attachment issued out of Her Majesty's Court of Queen's Bench, at Toronto, and to me directed, against the estate real and personal of Stephen Chase, an absconding or concealed debtor, to satisfy Seth Howard, for the sum of one Hundred and twenty-five pounds, currency, I have seized all the estate, real and personal, of the said Stephen Chase, and unless the said Stephen Chase return within the jurisdiction of the said Court, and put in bail to the action, or cause the said claim to be discharged, within three calendar months, all the estate real and personal of the said Stephen Chase, or so much thereof as may be necessary, will be held liable for the payment, and satisfaction of said claim.

JAMES CARRALL,
Sheriff, B. D.

Sheriff's Office, Woodstock,
August 24, 1842. sn-19
First published in Gazette, Sept. 15, 1842.

Sheriff's Sale.

Canada, London District, to wit. } BY virtue of a writ of Fieri Facias, issued out of Her Majesty's Court of Queen's Bench, and to me directed, against the lands and tenements of Roswell Mount, deceased, at the time of his death in the hands of Muhlon Burwell and Peter Carroll, executors of the last will and testament of the said Roswell Mount, at the suit of Robert Baldwin and the Hon. Robert Baldwin Sullivan, I have seized and taken in execution the following property, viz:—north west part of lot number twenty-three, first range north of long woods road, Carradoc, thirty-nine acres; south east part of lot number twenty-three, first range north of long woods road, Carradoc, which lands I shall offer for sale, at the Court House in the town of London, on Saturday the 3rd day of December next, at 12 o'clock, noon.

JAMES HAMILTON,
Sheriff, L. D.

Sheriff's Office, London,
Sept. 1, 1842. i-26

POSTPONEMENT.

The Queen, *Plaintiff*,
vs.
John Burwell, *Defendant.*

THE sale of the Defendants lands, is further postponed until Tuesday the 10th day of January 1843, at the same place and hour.

JAMES HAMILTON,
Sheriff, L. D.

Sheriff's Office, London,
October 8, 1842. 26-i

Sheriff's Sale.

Robert Gillespie, the elder George Moffatt, Alexander Gillespie, the younger, John Jamieson and Robert Gillespie the younger, *Plaintiff's.*
vs.
Allan Napier McNab, Knight, *Defendant.*

Western District, to wit. } BY virtue of a writ of Venditioni Exponas, issued out of Her Majesty Court of Queen's Bench, at Toronto, and to me directed, against the lands and tenements of the above defendant, I have seized and taken in execution the following property, viz:—lot No. 15, in the second concession, 200 acres; east half of No. 17, in the 12 h concession, 100 acres, in the township of Moore; west half of lot No. 15, in the 8th concession, 100 acres; lot No. 11, in the 10th concession, 200 acres, and lot No. 12, in the 9th concession, 200 acres, in the township of Brooke; lot No. 19, in the 5th concession, 200 acres; lot No. 18, in the 9th concession, 200 acres; lot No. 25, in the 6th concession, 200 acres, and lot No. 8, in the 3rd concession, 200 acres, in the township of Enniskillen; lot No. 23, in the first concession, 200 acres, in the township of Plympton.

Which property I shall offer for sale, at the Court House in the town of Sandwich, on Saturday, the 24th day of December next, at 12 oclock noon, for cash only.

All persons having any claims on the above property, are requested to make the same known to me, on or before the day of sale.

GEORGE WADE FOOTT,
Sheriff, W. D.

Sheriff's Office, Sandwich,
September 26, 1842 i-29

NOTICE.

THE Firm of DAVIS & CRAWFORD, has been dissolved this day, by mutual consent, all Notes and Accounts due the Firm, must be paid to James Davis.

JAMES DAVIS,
WILLIAM C. CRAWFORD.

Younge-street, November 5, 1842. 28-n

NOTICE.

THE undersigned having taken out Letters of Administration to the estate of the late Mr. John Cantwell, deceased; Requests all those indebted to the said estate, to make immediate payment, and those having claims to present them with as little delay as possible for adjustment.

W. S. CONGER,
Administrator.

Peterboro', 26th Sept., 1842. sn-28

Dissolution of Partnership.

THE Co-partnership heretofore existing between the undersigned, under the respective firms of "K. M. SUTHERLAND & Co." and "ROSS & Co." in Toronto, are this day dissolved by mutual consent.

All persons indebted to the said firms, will please settle their accounts with K. M. Sutherland or J. B. Sutherland, and all debts due by the said firms, will be liquidated by them.

(Signed) K. M. SUTHERLAND,
J. B. SUTHERLAND,
DONALD ROSS.

Toronto, 11th May, 1842. st-16

PUBLIC Notice is hereby given, that the Partnership heretofore existing between JAMES BOULTON & GEORGE BROCK, under the firm of BOULTON & BROCK, Solicitors, in the town of Niagara was dissolved by mutual consent, on the 19th day of June last. ni-11

Printed by R. STANTON, Printer to the QUEEN'S MOST EXCELLENT MAJESTY.

Upper Canada Gazette,

VOL. XVII. TORONTO, THURSDAY, NOVEMBER 24, 1842. NO. 29

By Authority.

ATTACHMENT.

Dalhousie District, to wit. } BY virtue of a writ of Attachment, issued out of the Court of Queen's Bench at Toronto, and to me directed, against the estate real as well as personal, of Leonard Shouldice and James Shouldice, absconding or concealed debtors, at the suit of Henry Le Mesurier, William Henry Tilstone, Haveland Lemesureir Routh and John Egan, for the sum of two hundred and eighty-nine pounds, I have seized all the estate real as well as personal of the said Leonard Shouldice and James Shouldice, and unless the said Leonard Shouldice and James Shouldice return within the jurisdiction of the said Court, and put in bail to the action, within three calendar months, or cause the said claim to be discharged, all the real and personal estate of the said Leonard Shouldice and James Shouldice, or so much thereof as may be necessary, will be held liable for the payment of the said claim.

EDWARD MALLOCH,
Sheriff, D. D.

Sheriff's Office, Bytown,
3rd October, 1842. sn-28
First published in Gazette, Oct. 13, 1842.

Sheriff's Sale of Land.

Eastern District, to wit. } BY virtue of a writ of Fieri Facias, issued out of Her Majesty's Court of Queen's Bench at Toronto, and to me directed, against the lands and tenements of Angus McPhail, at the suit of James Jessup, I have seized and taken in execution, as belonging to the said Angus Mc Phail, lot number fourteen, in the eighth concession of the township of Cornwall, which lands and tenements will be exposed for sale at public auction, in the Court House in the town of Cornwall, on Saturday the twenty-first day of January next, at twelve o'clock, noon.

A. McMARTIN, Sheriff, E. D.
Sheriff's Office, Cornwall,
19th October, 1842. i-29

In the District Court.

Eastern District, to wit. } BY virtue of a writ of Fieri Facias, issued out of Her Majesty's District Court at Cornwall, and to me directed, against the lands and tenements of Patrick Cushing, at the suit of Bridget Rooney, I have seized and taken in execution, as belonging to the said Patrick Cushing, lot number 17, in the seventh concession of the township of Cornwall, which lands and tenements will be exposed for sale at public auction, at the Court House in the town of Cornwall, on Saturday the twenty-first day of January next, at 12 o'clock noon.

A. McMARTIN, Sheriff, E. D.
Sheriff's Office, Cornwall,
19th October, 1842. i-29

Eastern District, to wit. } BY virtue of a writ of Fieri Facias, issued out of Her Majesty's District Court at Cornwall, and to me directed, against the lands and tenements of Adam P. Ruport, at the suit of Ira Hawley, I have seized and taken in execution, east half of lot number twenty, in the eighth concession of the township of Osnabruck, which lands and tenements will be exposed for sale at public auction, in the Court House in the town of Cornwall, on Saturday the twenty-first day of January next, at half past twelve o'clock, noon.

A. McMARTIN, Sheriff, E. D.
Sheriff's Office, Cornwall,
19th October, 1842. i-29

Eastern District, to wit. } BY virtue of a writ of Fieri Facias, issued out of Her Majesty's Court of Queen's Bench at Toronto, and to me directed, against the lands and tenements which were of John McLaren, deceased, at the time of his death in the hands of William Hay and William McKenzie, executors of the last will and testament of the said John McLaren, deceased, to be administered at the suit of Catharine McLaren, I have seized and taken in execution, the west half of lot number five, in the second concession of the township of Charlottenburgh, which will be exposed for sale at public auction, in the Court House in the town of Cornwall, on Saturday the twenty-first day of January next, at eleven o'clock, A. M.

A. McMARTIN, Sheriff, E. D.
Sheriff's Office, Cornwall,
10th October, 1842. i-29

Eastern District, to wit. } BY virtue of a writ of Fieri Facias, issued out of Her Majesty's Court of Queen's Bench at Toronto, and to me directed, against the lands and tenements which were of Duncan McDonell, deceased, at the time of his death in he hands of Donald Æ McDonald, John McDonald and Donald McMillan, surviving executors of the last will and testament of the said Duncan McDonell, deceased, to be administered at the suit of John Jackson, I have seized and taken in execution as belonging to the said Duncan McDonald, deceased, lot number sixteen, south side of ninth street, seventeen, north side eighth street, fifteen, south side of third street, and fourteen and fifteen north side of third street, in the town of Cornwall, which lands and tenements will be exposed for sale at public auction, in the Court House in the town of Cornwall, on Saturday the twenty-first day of January next, at half past eleven o'clock, A. M.

A. McMARTIN, Sheriff, E. D.
Sheriff's Office, Cornwall,
19th October, 1842. i-29

Eastern District, to wit. } WILL be sold at the Court House in the town of Cornwall, on Saturday the 21st day of January next, at twelve o'clock noon, a village lot in Milleroche, situated on the south side of Main street, also, another village lot in same village, situated on the west side of same street, with a frame house thereon, both lots being composed of part of lot number twenty-seven, in the front concession of the township of Cornwall, known as the property of Norman Cyrus Hover, which lots I have seized and taken in execution, by virtue of a writ of Fieri Facias, issued out of Her Majesty's District Court at Cornwall, and to me directed, against the lands and tenements of Norman Cyrus Hover, at the suit of Henry G. Patten, also, by virtue of an other writ of Fieri Facias, issued out of Her Majesty's Court of Queen's Bench at Toronto, and to me directed, against the lands and tenements of said Norman Cyrus Hover, at the suit of Henry G. Patten.

A. McMARTIN, Sheriff, E. D.
Sheriff's Office, Cornwall,
19th October, 1842. i-29

Ottawa District, to wit. } PUBLIC notice is hereby given, taht by virtue of certain writs to me directed, for the sale of certain lands in the said District, situate in the townships of Caledonia, Alfred and Plantagenet, in the county of Prescott, and in the townships of Clarence, Cumberland and Cambridge, in the county of Russell, and which said lands have been duly advertised by the Treasurer of the said District, in the Upper Canada Gazette, dated the 27th day of October 1842, as being eight years in arrears for taxes, the said several lands will be exposed by me, at Public Auction, for payment of arrears of assessments, pursuant to the provisions of an act passed in the seventh year of the reign of His Majesty King William the Fourth, intitled, "An Act to amend the laws now in force, regulating the sale of lands for arrears of taxes, and for other purposes therein mentioned," at the Court House in the town of L'Orignal, on Wednesday the nineteenth day of April next, at 12 o'clock at noon, being the

second day of the sitting of the Court of General Quarter Sessions of the Peace, for the said District.

C. P. TREADWELL,
Sheriff, O. D.

Sheriff's Office, L'Orignal,
October 17, 1842. i-25

In the Queen's Bench.

Ottawa District, to wit. } BY virtue of a writ of Attachment, issued out of Her Majesty's Court of Queen's Bench, and to me directed, against the estate real and personal, of William Waite, an absconding or concealed debtor, at the suit of Hiram Johnson and Thomas Hall Johnson, for the sum of sixteen pounds, one shilling and one penny, I have seized all the estate, real and personal, of the said William Waite, and unless the said William Waite return within the jurisdiction of the said Court, and put in bail to the action, or cause the said claim to be discharged within three calendar months, all the estate real and personal of the said William Waite, or so much thereof as may be necessary, will be held liable for the payment, benefit and satisfaction of said claim.

CHARLES P. TREADWELL,
Sheriff, O. D.

Sheriff's Office, L'Orignal,
5th October, 1842. sn 23

First published in Gazette, Oct. 13, 1842

District of Johnstown, to wit. } BY virtue of a writ of attachment, issued out of Her Majesty's District Court, at Brockville, and to me directed, against the estate real and personal, of Joseph J. Macintosh, an absconding or concealed debtor, at the suit of Thomas Hayes, for the sum of twenty-five pounds, one shilling and one penny,—I have seized all the estate real as well as personal, of the said Joseph J. Macintosh, and unless the said Joseph J. Macintosh return within the jurisdiction of the said Court, and put in bail to the action, within three calendar months, or cause the said claim to be discharged, all the real and personal estate, of the said Joseph J. Macintosh, or so much thereof as may be necessary, will be held liable for the payment, benefit and satisfaction of the said claim.

ADIEL SHERWOOD,
Sheriff, J. D.

Sheriff's Office, Brockville,
November 1st, 1842. sn-27

First published in Gazette, Nov. 10, 1842.

Sheriff's Sale.

Bathurst District, to wit. } BY virtue of a writ of Fieri Facias, issued out of Her Majesty's District Court at Perth, and to me directed, against the lands and tenements which were of William Hickey, deceased, at the time of his death in the hands of Jane Hickey, executrix of the last will and testament of the said William Hickey deceased, to be administered at the suit of Richard Rossiter, I have seized and taken in execution, as the property of the said William Hickey, deceased, at the time of his death in the hands of Jane Hickey, executrix as aforesaid, the east half of lot number sixteen, in the eleventh concession of the township of Ramsay, containing one hundred acres, be the same more or less, together with all buildings and improvements thereon, which said land and premises I shall expose for sale, at the temporary Court House in Perth, on Saturday the 26th day of November next, at 12 o'clock, noon.

JOHN A. H. POWELL,
Sheriff.

Sheriff's Office, Perth,
20th August, 1842. i-25

Bathurst District, to wit. } PUBLIC notice is hereby given, that I shall attend at the temporary Court House in Perth, on Wednesday the 21st day of December next, at the hour of 11 o'clock in the forenoon, being the second day of the sitting of the General Quarter Sessions of the Peace, in and for the said District, and shall then and there, offer for sale so much of the lands in the townships of Bathurst, Beckwith, Drummond, Fitzroy, Huntley, Lanark and South Sherbrooke, advertized by the Treasurer of the said District, as being in arrears for Assessment and Road Tax, up to June 1841, as at the price of two shillings and six pence per acre, will satisfy and pay the said arrears due on the lots respectively, unless the said arrears are paid prior to the said day of sale.

JOHN A. H. POWELL,
Sheriff.

Sheriff's Office, Perth,
10th September, 1842. i-25

In the District Court.

Prince Edward District, to wit. } BY virtue of a writ of Attachment, issued out of the District Court, of the said District, and to me directed, against the estate real and personal, of George W. Sanders, an absconding or concealed debtor, at the suit of Stewart Wilson, for the sum of thirty-eight pounds, six shillings and two pence, I have seized all the estate real as well as personal, of the said George W. Sanders, and unless the said George W Sanders return within the jurisdiction of the said Court, and put in bail to the action within three calendar months, or cause the said claim to be discharged, all the real and personal estate of the said George W. Sanders, or so much thereof as may be necessary, will be held liable for the payment, benefit and satisfaction of the said claim.

OWEN McMAHON, Sheriff.

Sheriff's Office, Picton,
22nd September, 1842. sn-22

First published in Gazette, Oct. 6, 1842

In the District Court
Edmund W. Armstrong,
vs.
John Smart Smyth.

THE sale of a life interest estate in the above suit, advertised to take place at the Court House in the town of Kingston, at 12 o'clock noon, on the 7th proxime, is postponed until the 1st day of February next, at the same hour and place.

A. McDONELL,
Late Sheriff, M. D.

Kingston, 31st October, 1842. i-27

Sheriff's Sale of Lands.

Midland District, to wit. } *In the Queen's Bench.*

John Richardson Forsyth,
vs.
Isaac Carscallan.

BY virtue of a Venditioni Exponas issued out of Her Majesty's Court of Queen's Bench,—I shall on the 18th day of January next, at the hour of 12 o'clock noon, offer for sale by public auction, at the Court House in the town of Kingston, the following property seized in the above suit viz.—lot number 12, in the 4th concession township of Fredericksburgh, in the said District, containing 200 acres.

ALLAN MACDONELL,
Late Sheriff, M. D.

Kingston, 15th October, 1842. 24-i

Victoria District, to wit. } BY virtue of a writ of Fieri Facias, issued out of Her Majesty's District Court of the District of Victoria, and to me directed, against the lands and tenements which were of Peter W. Meyers, deceased, at the time of his death in the hands of Anne Meyers, administratrix of all and singular, the goods and chattels, rights and credits, which were of the said Peter W. Meyers, deceased, at the time of his death to be administered, at the suit of David McTaggart, I have seized and taken in execution, as belonging to the said Peter W. Meyers, deceased, the rear half of front half of number 6, in the 1st concession of Sidney, in the said District of Victoria, which I shall expose for sale, at the Court House in the town of Belleville, on Saturday, the 4th day of February 1843, at 12 o'clock, noon.

J. W. DUNBAR MOODIE,
Sheriff.

Sheriff's Office, Belleville,
12th Nov., 1842. i-28

District of Victoria, to wit. } BY virtue of three writs of Fieri Facias, issued out of Her Majesty's District Court of the District of Victoria, and to me directed, against the lands and tenements of John Hill Blacker, at the respective suits of Patrick Curley, Charles Otis Benson, and George Neville Ridley, I have seized and taken in execution, as belonging to the said John Hill Blacker, broken lot No 15, on Front-street, lot No. 15, west side Pinnacle street, and water lot No. 16, in front of the north half of lot No. 15, on Front-street, all in the town of Belleville, in the District of Victoria, which I shall expose for sale, at the Court House in Belleville, on Saturday the 4th day of February 1843, at 12 o'clock noon.

J. W. DUNBAR MOODIE,
Sheriff,

Sheriff's Office, Belleville,
28th October, 1842. i-26

In the Queen's Bench.

Canada, Colborne District, to wit. } BY virtue of a warrant of Attachment, issued out of Her Majesty's Court of Queen's Bench, at Toronto, and to me directed, against the estate real and personal, of Daniel Shea, an absconding or concealed debtor, to satisfy Peter Perry, for the sum of forty-one pounds, ten shillings, I have seized and taken all the estate real and personal of the said Daniel Shea, and unless the said Daniel Shea return within the jurisdiction of the said Court, and put in bail to the action, or cause the said claim to be discharged within three calendar months, all the estate as well real as personal of the said Daniel Shea, or so much thereof as may be necessary, will be held liable for the payment and satisfaction of said claim.

W. S. CONGER, Sheriff, C. D.

Sheriff's Office, Peterboro,
9th September, 1842. sn-22

First published in Gazette, Oct. 6, 1842.

Richard Arless,
vs.
Nehemiah Ford.

BY virtue of an execution in this cause I will sell by public auction, lots 8 on Catharine-street, and 3 on Gere-street in the town of Hamilton, on the 3rd December 1842, at the Court House in Hamilton, at 12 o'clock, noon.

John Mills,
vs.
George Carey.

By virtue of an execution in this cause I will sell by public auction, lot 50 on Hughson-street, in Hamilton, at the Sheriff's Office Hamilton, on the 5th January 1843, at 12 o'clock, noon.

Isaac T. Storm,
vs.
John Galbraith, the younger.

By virtue of an execution in this cause, I will sell by public auction, lots 29, 30, 34, 35, in Nathaniel Hughson's Survey of town lots in Hamilton, between Stinson and Barton streets, at the Court House in Hamilton, on the 24th December 1842, at 12 o'clock, noon.

ALLAN MacDONELL,
26-i Sheriff, G. D.

In the Queen's Bench.

Christopher Row,
vs.
William Clanidge, Administrator, &c.

BY virtue of a writ of Venditioni Exponas, issued out of Her Majesty's Court of Queen's Bench, and to me directed, at the suit of Christopher Row, against the lands and tenements of Jeremiah Dougherty, deceased, in the hands of William Clanidge, administrator of all and singular, the goods and chattels, rights and credits, which were of the said Jeremiah Dougherty deceased left administrator by Hannah Dougherty, also deceased, late administratrix thereof, I will sell by public auction, at the Court House in the town of Hamilton, on the 15th day of December next, at 12 o'clock noon, lot No 4, in the 8th concession of the township of Erin, heretofore seized and taken in execution in the above cause.

ALLAN MacDONELL,
Sheriff, G. D.

Sheriff's Office, Hamilton,
Oct. 26, 1842. i-26

In the Queen's Bench.

James Brock and Job Cushing,
vs.
Timothy Hickson,

BY virtue of a writ of Fieri Facias, issued out of Her Majesty's Court of Queen's Bench at Toronto, and to me directed, in the above suit, I have seized and taken in execution the following lands, viz: west half of lot No. 15, in the 1st concession of Erin, and lot No. 4, in the 14th concession of Garafraxa. All of which I will sell by public auction, at the Court House in the town of Hamilton, on Friday the second day of September, 1842, at twelve o'clock, noon.

ALLAN MACDONELL,
Sheriff, G. D.

Sheriff's Office, Hamilton,
10th June, 1842. i-25

In the District Court.

Gore District, to wit. } BY virtue of a writ of Fieri Facias, issued out of Her Majesty's Gore District Court, and to me directed, against the lands and tenements of Donald McKay, at the suit of Timothy Cooper and others, I have seized east half of lot No. 24, in the second concession of Nassagaweya, containing 100 acres, which said lot will be sold by public auction, at the Sheriff's Office in the town of Hamilton, on Saturday the 15th day of October next, at 12 o'clock noon.

ALLAN MACDONELL,
Sheriff, G. D.

Sheriff's Office, Hamilton,
22nd July, 1842. i-25

Canada, Wellington District, to wit. } BY virtue of two writs of Attachment, issued out of Her Majesty's Court of Queen's Bench at Toronto, and to me directed, against the estate, real as well as personal of Gordon Ross Munro, an absconding or concealed debtor, at the suit of James Bell Ewart, for the sum of two hundred and eighteen pounds, and also at the suit of John Gartshore and James Bell Ewart, for the sum of thirty-one pounds, nine shillings and seven pence, I have seized all the estate, real as well as personal, of the said Gordon Ross Munro, and unless the said Gordon Ross Munro return within the jurisdiction of the said Court, and put in bail to the action, or cause the said respective claims to be discharged, all the estate, real as well as personal of the said Gordon Ross Munro, or so much thereof as shall be necessary, will be held liable for the payment, benefit and satisfaction of the said respective claims.

GEORGE J. GRANGE,
Sheriff, Wellington District.

Sheriff's Office, Guelph,
September 12, 1842. sn-21

Sheriff's Sale.

Brock District, to wit. } BY virtue of a writ of Fieri Facias, issued out of Her Majesty's Court of Queen's Bench, and to me directed, against the lands and tenements of William Cromwell and John C. Cromwell, at the suit of Ralph Morden Crysler, I have seized and taken in execution as belonging to the said William Cromwell and John C. Cromwell, the following lots:—lot number 7, in the 9th concession; also, part of the north end of lot number 11, in the 9th concession, 11¾ acres; also, part of the north end of lot number 11, in the 8th concession, 12¾ acres, all of the township of Norwich; all which I will expose for sale, at the Court House in the town of Woodstock, on Monday, the 23rd day of January next, at 12 o'clock, noon.

JAMES CARRALL,
Sheriff, B. D.

Sheriff's Office, Woodstock,
October 24, 1842. i-28

District of Brock, to wit. } BY virtue of a writ of Attachment issued out of Her Majesty's Court of Queen's Bench, at Toronto, and to me directed, against the estate real and personal of Stephen Chase, an absconding or concealed debtor, to satisfy Seth Howard, for the sum of one Hundred and twenty-five pounds, currency, I have seized all the estate, real and personal, of the said Stephen Chase, and unless the said Stephen Chase return within the jurisdiction of the said Court, and put in bail to the action, or cause the said claim to be discharged, within three calendar months, all the estate real and personal of the said Stephen Chase, or so much thereof as may be necessary, will be held liable for the payment, and satisfaction of said claim.

JAMES CARRALL,
Sheriff, B. D.

Sheriff's Office, Woodstock,
August 24, 1842. sn-19

First published in Gazette, Sept. 15, 1842.

Sheriff's Sale.

Canada, London District, to wit. } BY virtue of a writ of Fieri Facias, issued out of Her Majesty's Court of Queen's Bench, and to me directed, against the lands and tenements of Roswell Mount, deceased, at the time of his death in the hands of Mahlon Burwell and Peter Carroll, executors of the last will and testament of the said Roswell Mount, at the suit of Robert Baldwin and the Hon. Robert Baldwin Sullivan, I have seized and taken in execution the following property, viz:—north west part of lot number twenty-three, first range north of long woods road, Carradoc, thirty-nine acres; south east part of lot number twenty-three, first range north of long woods road, Carradoc, which lands I shall offer for sale, at the Court House in the town of London, on Saturday the 3rd day of December next, at 12 o'clock, noon.

JAMES HAMILTON,
Sheriff, L. D.

Sheriff's Office, London,
Sept. 1, 1842. i-26

POSTPONEMENT.

The Queen, *Plaintiff*,
vs.
John Burwell, *Defendant*.

THE sale of the Defendants lands, is further postponed until Tuesday the 10th day of January 1843, at the same place and hour.

JAMES HAMILTON,
Sheriff, L. D.

Sheriff's Office, London,
October 8, 1842. 26-

Sheriff's Sale.

Robert Gillespie, the elder George Moffatt, Alexander Gillespie, the younger, John Jamieson and Robert Gillespie the younger, *Plaintiff's*.

vs.

Allan Napier McNab, Knight, *Defendant*.

Western District, to wit. } BY virtue of a writ of Venditioni Exponas, issued out of Her Majesty Court of Queen's Bench, at Toronto, and to me directed, against the lands and tenements of the above defendant, I have seized and taken in execution the following property, viz:—lot No. 15, in the second concession, 200 acres; east half of No. 17, in the 12th concession, 100 acres, in the township of Moore; west half of lot No. 15, in the 8th concession, 100 acres; lot No. 11, in the 10th concession, 200 acres, and lot No. 12, in the 9th concession, 200 acres, in the township of Brooke; lot No. 19, in the 5th concession, 200 acres; lot No. 18, in the 9th concession, 200 acres; lot No. 25, in the 6th concession, 200 acres, and lot No. 8, in the 3rd concession, 200 acres, in the township of Enniskillen; lot No. 23, in the first concession, 200 acres, in the township of Plympton.

Which property I shall offer for sale, at the Court House in the town of Sandwich, on Saturday, the 24th day of December next, at 12 oclock noon, for cash only.

All persons having any claims on the above property, are requested to make the same known to me, on or before the day of sale.

GEORGE WADE FOOTT,
Sheriff, W. D.

Sheriff's Office, Sandwich,
September 26, 1842. i-28

Printed by R. STANTON, Printer to the QUEEN'S MOST EXCELLENT MAJESTY.

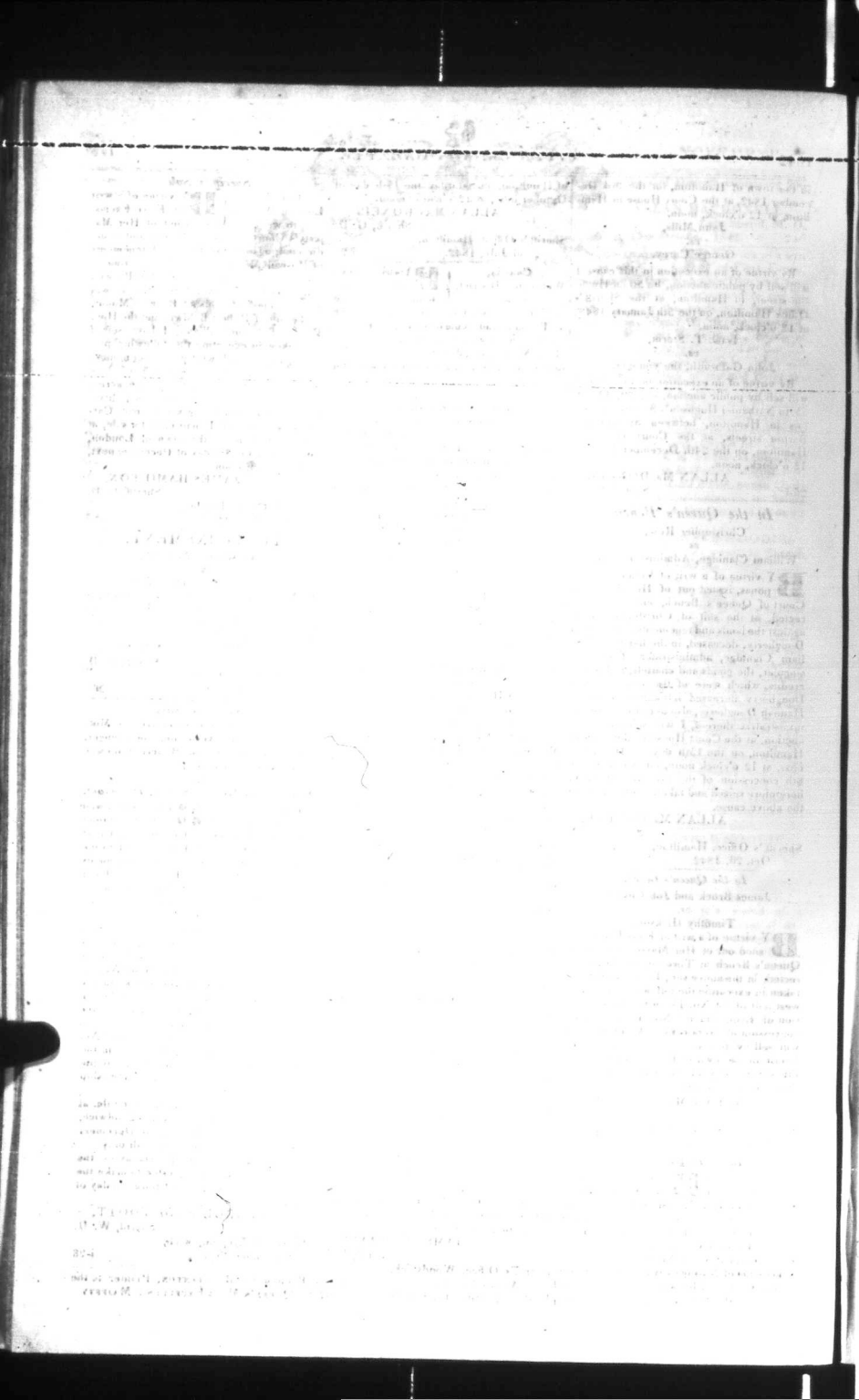

Upper Canada Gazette.

VOL. XVII. TORONTO, THURSDAY, DECEMBER 1, 1842. NO. 30

By Authority.

ATTACHMENT.

Dalhousie District, to wit. } BY virtue of a writ of Attachment, issued out of the Court of Queen's Bench at Toronto, and to me directed, against the estate real as well as personal, of Leonard Shouldice and James Shouldice, absconding or concealed debtors, at the suit of Henry Le Mesurier, William Henry Tilstone, Haveland Lemesureir Routh and John Egan, for the sum of two hundred and eighty-nine pounds, I have seized all the estate real as well as personal of the said Leonard Shouldice and James Shouldice, and unless the said Leonard Shouldice and James Shouldice return within the jurisdiction of the said Court, and put in bail to the action, within three calendar months, or cause the said claim to be discharged, all the real and personal estate of the said Leonard Shouldice and James Shouldice, or so much thereof as may be necessary, will be held liable for the payment of the said claim.

EDWARD MALLOCH,
Sheriff, D. D.

Sheriff's Office, Bytown,
3rd October, 1842. sn-23

First published in Gazette, Oct. 13, 1842.

Sheriff's Sale of Land.

Eastern District, to wit. } BY virtue of a writ of Fieri Facias, issued out of Her Majesty's Court of Queen's Bench at Toronto, and to me directed, against the lands and tenements of Angus McPhail, at the suit of James Jessup, I have seized and taken in execution, as belonging to the said Angus Mc Phail, lot number fourteen, in the eighth concession of the township of Cornwall, which lands and tenements will be exposed for sale at public auction, in the Court House in the town of Cornwall, on Saturday the twenty-first day of January next, at twelve o'clock, noon.

A. McMARTIN, Sheriff, E. D.

Sheriff's Office, Cornwall,
19th October, 1842. i-29

In the District Court.

Eastern District, to wit. } BY virtue of a writ of Fieri Facias, issued out of Her Majesty's District Court at Cornwall, and to me directed, against the lands and tenements of Patrick Cushing, at the suit of Bridget Rooney, I have seized and taken in execution, as belonging to the said Patrick Cushing, lot number 17, in the seventh concession of the township of Cornwall, which lands and tenements will be exposed for sale at public auction, at the Court House in the town of Cornwall, on Saturday the twenty-first day of January next, at 12 o'clock noon.

A. McMARTIN, Sheriff, E. D.

Sheriff's Office, Cornwall,
19th October, 1842. i-29

Eastern District, to wit. } BY virtue of a writ of Fieri Facias, issued out of Her Majesty's District Court at Cornwall, and to me directed, against the lands and tenements of Adam P. Rupert, at the suit of Ira Hawley, I have seized and taken in execution, east half of lot number twenty, in the eighth concession of the township of Osnabruck, which lands and tenements will be exposed for sale at public auction, in the Court House in the town of Cornwall, on Saturday the twenty-first day of January next, at half past twelve o'clock, noon.

A. McMARTIN, Sheriff, E. D.

Sheriff's Office, Cornwall,
19th October, 1842. i-29

Eastern District, to wit. } BY virtue of a writ of Fieri Facias, issued out of Her Majesty's Court of Queen's Bench at Toronto, and to me directed, against the lands and tenements which were of John McLaren, deceased, at the time of his death in the hands of William Hay and William McKenzie, executors of the last will and testament of the said John McLaren, deceased, to be administered at the suit of Catharine McLaren, I have seized and taken in execution, the west half of lot number five, in the second concession of the township of Charlottenburgh, which will be exposed for sale at public auction, in the Court House in the town of Cornwall, on Saturday the twenty-first day of January next, at eleven o'clock, A. M.

A. McMARTIN, Sheriff, E. D.

Sheriff's Office, Cornwall,
10th October, 1842. i-29

Eastern District, to wit. } BY virtue of a writ of Fieri Facias, issued out of Her Majesty's Court of Queen's Bench at Toronto, and to me directed, against the lands and tenements which were of Duncan McDonell, deceased, at the time of his death in the hands of Donald E. McDonald, John McDonald and Donald McMillan, surviving executors of the last will and testament of the said Duncan McDonell, deceased, to be administered at the suit of John Jackson, I have seized and taken in execution as belonging to the said Duncan McDonald, deceased, lot number sixteen, south side of ninth street, seventeen, north side eighth street, fifteen, south side of third street, and fourteen and fifteen north side of third street, in the town of Cornwall, which lands and tenements will be exposed for sale at public auction, in the Court House in the town of Cornwall, on Saturday the twenty-first day of January next, at half past eleven o'clock, A. M.

A. McMARTIN, Sheriff, E. D.

Sheriff's Office, Cornwall,
19th October, 1842. i-29

Eastern District, to wit. } WILL be sold at the Court House in the town of Cornwall, on Saturday the 21st day of January next, at twelve o'clock noon, a village lot in Millerochie, situated on the south side of Main street, also, another village lot in same village, situated on the west side of same street, with a frame house thereon, both lots being composed of part of lot number twenty-seven, in the front concession of the township of Cornwall, known as the property of Norman Cyrus Hover, which lots I have seized and taken in execution, by virtue of a writ of Fieri Facias, issued out of Her Majesty's District Court at Cornwall, and to me directed, against the lands and tenements of Norman Cyrus Hover, at the suit of Henry G. Patten, also, by virtue of an other writ of Fieri Facias, issued out of Her Majesty's Court of Queen's Bench at Toronto, and to me directed, against the lands and tenements of said Norman Cyrus Hover, at the suit of Henry G. Patten.

A. McMARTIN, Sheriff, E. D.

Sheriff's Office, Cornwall,
19th October, 1842. i-29

Ottawa District, to wit. } PUBLIC notice is hereby given, that by virtue of certain writs to me directed, for the sale of certain lands in the said District, situate in the townships of Caledonia, Alfred and Plantagenet, in the county of Prescott, and in the townships of Clarence, Cumberland and Cambridge, in the county of Russell, and which said lands have been duly advertised by the Treasurer of the said District, in the Upper Canada Gazette, dated the 27th day of October 1842, as being eight years in arrears for taxes, the said several lands will be exposed by me, at Public Auction, for payments of arrears of assessments, pursuant to the provisions of an act passed in the seventh year of the reign of His Majesty King William the Fourth, intitled, "An Act to amend the laws now in force, regulating the sale of lands for arrears of taxes, and for other purposes therein mentioned," at the Court House in the town of L'Orignal, on Wednesday the nineteenth day of April next, at 12 o'clock at noon, being the

second day of the sitting of the Court of General Quarter Sessions of the Peace, for the said District.

C. P. TREADWELL,
Sheriff, O. D.

Sheriff's Office, L'Orignal,
October 17, 1842. i-25

In the Queen's Bench.

Ottawa District, to wit. } BY virtue of a writ of Attachment, issued out of Her Majesty's Court of Queen's Bench, and to me directed, against the estate real and personal, of William Waite, an absconding or concealed debtor, at the suit of Hiram Johnson and Thomas Hall Johnson, for the sum of sixteen pounds, one shilling and one penny, I have seized all the estate, real and personal, of the said William Waite, and unless the said William Waite return within the jurisdiction of the said Court, and put in bail to the action, or cause the said claim to be discharged within three calendar months, all the estate real and personal of the said William Waite, or so much thereof as may be necessary, will be held liable for the payment, benefit and satisfaction of said claim.

CHARLES P. TREADWELL,
Sheriff, O. D.

Sheriff's Office, L'Orignal,
5th October, 1842. sn 23

First published in Gazette, Oct. 13, 1842

District of Johnstown, to wit. } BY virtue of a writ of attachment, issued out of Her Majesty's District Court, at Brockville, and to me directed, against the estate real and personal, of Joseph J. Macintosh, an absconding or concealed debtor, at the suit of Thomas Hayes, for the sum of twenty-five pounds, one shilling and one penny,—I have seized all the estate real as well as personal, of the said Joseph J. Macintosh, and unless the said Joseph J. Macintosh return within the jurisdiction of the said Court, and put in bail to the action, within three calendar months, or cause the said claim to be discharged, all the real and personal estate, of the said Joseph J. Macintosh, or so much thereof as may be necessary, will be held liable for the payment, benefit and satisfaction of the said claim.

ADIEL SHERWOOD,
Sheriff, J. D.

Sheriff's Office, Brockville,
November 1st, 1842. sn-27

First published in Gazette, Nov. 10, 1842.

Sheriff's Sale.

Bathurst District, to wit. } BY virtue of a writ of Fieri Facias, issued out of Her Majesty's District Court at Perth, and to me directed, against the lands and tenements which were of William Hickey, deceased, at the time of his death in the hands of Jane Hickey, executrix of the last will and testament of the said William Hickey deceased, to be administered at the suit of Richard Rosser, I have seized and taken in execution, as the property of the said William Hickey, deceased, at the time of his death in the hands of Jane Hickey, executrix as aforesaid, the east half of lot number sixteen, in the eleventh concession of the township of Ramsay, containing one hundred acres, be the same more or less, together with all buildings and improvements thereon, which said land and premises I shall expose for sale, at the temporary Court House in Perth, on Saturday the 26th day of November next, at 12 o'clock, noon.

JOHN A. H. POWELL,
Sheriff.

Sheriff's Office, Perth,
20th August, 1842. i-25

Bathurst District, to wit. } PUBLIC notice is hereby given, that I shall attend at the temporary Court House in Perth, on Wednesday the 21st day of December next, at the hour of 11 o'clock in the forenoon, being the second day of the sitting of the General Quarter Sessions of the Peace, in and for the said District, and shall then and there, offer for sale so much of the lands in the townships of Bathurst, Beckwith, Drummond, Fitzroy, Huntley, Lanark and South Sherbrooke, advertized by the Treasurer of the said District, as being in arrears for Assessment and Road Tax, up to June 1841, as at the price of two shillings and six pence per acre, will satisfy and pay the said arrears due on the lots respectively, unless the said arrears are paid prior to the said day of sale.

JOHN A. H. POWELL,
Sheriff.

Sheriff's Office, Perth,
10th September, 1842. i-25

In the Queen's Bench.

Prince Edward District, to wit. } BY virtue of a writ of Attachment, issued out of Her Majesty's Court of Queen's Bench, at Toronto, and to me directed, against the estate real as well as personal of George W. Sanders, an absconding or concealed debtor, to satisfy David Smith, for the sum of one hundred and nine pounds, sixteen shillings and nine pence, I have seized all the estate real as well as personal, of the said George W. Sanders, and unless the said George W. Sanders return within the jurisdiction of the said Court, and put in bail to the action, or cause the said claim to be discharged, within three calendar months, all the real and personal estate of the said George W. Sanders, or so much thereof as may be necessary, will be held liable for the payment, benefit and satisfaction of the said claim.

O. M'MAHON, Sheriff, P. E. D.

Sheriff's Office, Picton,
25th October, 1842. sn-30

First published in Gazette, Dec. 1, 1842

In the Queen's Bench.

Prince Edward District, to wit. } BY virtue of a writ of Attachment, issued out of Her Majesty's Court of Queen's Bench at Toronto, and to me directed, against the estate real and personal of George W. Sanders, an absconding or concealed debtor, to satisfy John Thirkell, for the sum of sixty-nine pounds, fifteen shillings and six pence, I have seized all the estate real and personal, of the said George W. Sanders, and unless the said George W. Sanders return within jurisdiction of the said Court, and put in bail to the action, or cause the said claim to be discharged within three calendar months, all the real and personal estate of the said George W. Sanders, or so much thereof as may be necessary, will be held liable for the payment, benefit and satisfaction, of the said claim.

OWEN M'MAHON, Sheriff, P. E. D.

Sheriff's Office, Picton,
25th October, 1842. sn-30

First published in Gazette, Dec. 1, 1842.

In the District Court.

Prince Edward District, to wit. } BY virtue of a writ of Attachment, issued out of the District Court, of the said District, and to me directed, against the estate real and personal, of George W. Sanders, an absconding or concealed debtor, at the suit of Stewart Wilson, for the sum of thirty-eight pounds, six shillings and two pence, I have seized all the estate real as well as personal, of the said George W. Sanders, and unless the said George W. Sanders return within the jurisdiction of the said Court, and put in bail to the action within three calendar months, or cause the said claim to be discharged, all the real and personal estate of the said George W. Sanders, or so much thereof as may be necessary, will be held liable for the payment, benefit and satisfaction of the said claim.

OWEN M'MAHON, Sheriff.

Sheriff's Office, Picton,
22nd September, 1842. sn-22

First published in Gazette, Oct. 6, 1842

In the District Court.

Edmund W. Armstrong,
vs.
John Smart Smyth.

THE sale of a life interest estate in the above suit, advertised to take place at the Court House in the town of Kingston, at 12 o'clock noon, on the 7th proxime, is postponed until the 1st day of February next, at the same hour and place.

A. McDONELL,
Late Sheriff, M. D.

Kingston, 31st October, 1842. i-27

Sheriff's Sale of Lands.

Midland District, to wit. } *In the Queen's Bench.*

John Richardson Forsyth,
vs.
Isaac Carscallan.

BY virtue of a Vendition Exponas issued out of Her Majesty's Court of Queen's Bench,—I shall on the 18th day of January next, at the hour of 12 o'clock noon, offer for sale by public auction, at the Court House in the town of Kingston, the following property seized in the above suit viz.—lot number 12, in the 4th concession township of Fredericksburgh, in the said District, containing 200 acres.

ALLAN MACDONELL,
Late Sheriff, M. D.

Kingston, 15th October, 1842. 24-i

Victoria District, to wit. } BY virtue of a writ of Fieri Facias, issued out of Her Majesty's District Court of the District of Victoria, and to me directed, against the lands and tenements which were of Peter W. Meyers, deceased, at the time of his death in the hands of Anne Meyers, administratrix of all and singular, the goods and chattels, rights and credits, which were of the said Peter W. Meyers, deceased, at the time of his death to be administered, at the suit of David McTaggart, I have seized and taken in execution, as belonging to the said Peter W. Meyers, deceased, the rear half of front half of number 6, in the 1st concession of Sidney, in the said District of Victoria, which I shall expose for sale, at the Court House in the town of Belleville, on Saturday, the 4th day of February 1843, at 12 o'clock, noon.

J. W. DUNBAR MOODIE,
Sheriff.

Sheriff's Office, Belleville,
12th Nov., 1842. i-28

District of Victoria, to wit. } BY virtue of three writs of Fieri Facias, issued out of Her Majesty's District Court of the District of Victoria, and to me directed, against the lands and tenements of John Hill Blacker, at the respective suits of Patrick Curley, Charles Otis Benson, and George Neville Ridley, I have seized and taken in execution, as belonging to the said John Hill Blacker, broken lot No. 15, on Front-street, lot No. 15, west side Pinnacle street, and water lot No. 16, in front of the north half of lot No. 15, on Front-street, all in the town of Belleville, in the District of Victoria, which I shall expose for sale, at the Court House in Belleville, on Saturday the 4th day of February 1843, at 12 o'clock noon.

J. W. DUNBAR MOODIE,
Sheriff.

Sheriff's Office, Belleville,
28th October, 1842. i-26

In the Queen's Bench.

Canada, Colborne District, to wit. } BY virtue of a warrant of Attachment, issued out of Her Majesty's Court of Queen's Bench, at Toronto, and to me directed, against the estate real and personal, of Daniel Shea, an absconding or concealed debtor, to satisfy Peter Perry, for the sum of forty-one pounds, ten shillings, I have seized and taken all the estate real and personal of the said Daniel Shea, and unless the said Daniel Shea return within the jurisdiction of the said Court, and put in bail to the action, or cause the said claim to be discharged within three calendar months, all the estate as well real as personal of the said Daniel Shea, or so much thereof as may be necessary, will be held liable for the payment and satisfaction of said claim.

W. S. CONGER, Sheriff, C. D.

Sheriff's Office, Peterboro,
9th September, 1842. sn-22

First published in Gazette, Oct. 6, 1842.

Richard Arless,
vs.
Nehemiah Ford.

BY virtue of an execution in this cause I will sell by public auction, lots 8 on Catharine-street, and 3 on Gore-street in the town of Hamilton, on the 3rd December 1842, at the Court House in Hamilton, at 12 o'clock, noon.

John Mills,
vs.
George Carey.

By virtue of an execution in this cause I will sell by public auction, lot 50 on Hughson-street, in Hamilton, at the Sheriff's Office Hamilton, on the 5th January 1843, at 12 o'clock, noon.

Isaac T. Storm,
vs.
John Galbraith, the younger.

By virtue of an execution in this cause, I will sell by public auction, lots 29, 30, 34, 35, in Nathaniel Hughson's Survey of town lots in Hamilton, between Stinson and Barton streets, at the Court House in Hamilton, on the 24th December 1842, at 12 o'clock, noon.

ALLAN MacDONELL,
26-i Sheriff, G. D.

In the Queen's Bench.

Christopher Row,
vs.
William Clanidge, Administrator, &c.

BY virtue of a writ of Venditioni Exponas, issued out of Her Majesty's Court of Queen's Bench, and to me directed, at the suit of Christopher Row, against the lands and tenements of Jeremiah Dougherty, deceased, in the hands of William Clanidge, administrator of all and singular, the goods and chattels, rights and credits, which were of the said Jeremiah Dougherty deceased left administratrix by Hannah Dougherty, also deceased, late administratrix thereof, I will sell by public auction, at the Court House in the town of Hamilton, on the 13th day of December next, at 12 o'clock noon, lot No. 4, in the 8th concession of the township of Erin, heretofore seized and taken in execution in the above cause.

ALLAN MacDONELL,
Sheriff, G. D.

Sheriff's Office, Hamilton,
Oct. 20, 1842. i-26

In the Queen's Bench.

James Brock and Job Cushing,
vs.
Timothy Hickson,

BY virtue of a writ of Fieri Facias, issued out of Her Majesty's Court of Queen's Bench at Toronto, and to me directed, in the above suit, I have seized and taken in execution the following lands, viz: west half of lot No. 15, in the 1st concession of Erin, and lot No. 4, in the 14th concession of Garafraxa. All of which I will sell by public auction, at the Court House in the town of Hamilton, on Friday the second day of September, 1842, at twelve o'clock, noon.

ALLAN MACDONELL,
Sheriff, G. D.

Sheriff's Office, Hamilton,
10th June, 1842. i-25

In the District Court.

Gore District, to wit. } BY virtue of a writ of Fieri Facias, issued out of Her Majesty's Gore District Court, and to me directed, against the lands and tenements of Donald McKay, at the suit of Timothy Cooper and others, I have seized east half of lot No. 24, in the second concession of Nassagaweya, containing 100 acres, which said lot will be sold by public auction, at the Sheriff's Office in the town of Hamilton, on Saturday the 15th day of October next, at 12 o'clock, noon.

ALLAN MACDONELL,
Sheriff, G. D.

Sheriff's Office, Hamilton,
22nd July, 1842. i-25

Canada, Wellington District, to wit. } BY virtue of two writs of Attachment, issued out of Her Majesty's Court of Queen's Bench at Toronto, and to me directed, against the estate, real as well as personal of Gordon Ross Munro, an absconding or concealed debtor, at the suit of James Bell Ewart, for the sum of two hundred and eighteen pounds, and also at the suit of John Gartshore and James Bell Ewart, for the sum of thirty-one pounds, nine shillings and seven pence, I have seized all the estate, real as well as personal, of the said Gordon Ross Munro, and unless the said Gordon Ross Munro return within the jurisdiction of the said Court, and put in bail to the action, or cause the said respective claims to be discharged, all the estate, real as well as personal of the said Gordon Ross Munro, or so much thereof as shall be necessary, will be held liable for the payment, benefit and satisfaction of the said respective claims.

GEORGE J. GRANGE,
Sheriff, Wellington District.

Sheriff's Office, Guelph,
September 12, 1842. sn-21

Sheriff's Sale.

Brock District, to wit. } BY virtue of a writ of Fieri Facias, issued out of Her Majesty's Court of Queen's Bench, and to me directed, against the lands and tenements of George W. Whitehead, Willard M. Whitehead, and George Higson, at the suit of Thomas Storms Brown, I have seized and taken in execution, as belonging to the said George W. Whitehead, Willard M. Whitehead, and George Higson, the south half of lot No. 12, in the 9th concession, east half of lot No. 12, in the 6th concession, and part of lot No. 3, in the 7th concession, containing half an acre, all of the township of Burford, all of which I will expose for sale, at the Court House, in the town of Woodstock, District aforesaid, on Monday the 20th day of February next, at 12 o'clock, noon.

JAMES CARRALL,
Sheriff, B. D.

Sheriff's Office, Woodstock,
November 18, 1842. i-30

Sheriff's Sale.

Brock District, to wit. } BY virtue of a writ of Fieri Facias, issued out of Her Majesty's Court of Queen's Bench, and to me directed, against the lands and tenements of William Cromwell and John C. Cromwell, at the suit of Ralph Morden Crysler, I have seized and taken in execution as belonging to the said William Cromwell and John C. Cromwell, the following lots:—lot number 7, in the 9th concession; also, part of the north end of lot number 11, in the 9th concession, 11½ acres; also, part of the north end of lot number 11, in the 8th concession, 12½ acres, all of the township of Norwich; all which I will expose for sale, at the Court House in the town of Woodstock, on Monday, the 23rd day of January next, at 12 o'clock, noon.

JAMES CARRALL,
Sheriff, B. D.

Sheriff's Office, Woodstock,
October 24, 1842. i-28

District of Brock, to wit. } BY virtue of a writ of Attachment issued out of Her Majesty's Court of Queen's Bench, at Toronto, and to me directed, against the estate real and personal of Stephen Chase, an absconding or concealed debtor, to satisfy Seth Howard, for the sum of one Hundred and twenty-five pounds, currency, I have seized all the estate, real and personal, of the said Stephen Chase, and unless the said Stephen Chase return within the jurisdiction of the said Court, and put in bail to the action, or cause the said claim to be discharged, within three calendar months, all the estate real and personal of the said Stephen Chase, or so much thereof as may be necessary, will be held liable for the payment, and satisfaction of said claim.

JAMES CARRALL,
Sheriff, B. D.

Sheriff's Office, Woodstock,
August 24, 1842. sn-19

First published in Gazette, Sept. 15, 1842.

Sheriff's Sale.

Canada, London District, to wit. } BY virtue of a writ of Fieri Facias, issued out of Her Ma-

jesty's Court of Queen's Bench, and to me directed, against the lands and tenements of Roswell Mount, deceased, at the time of his death in the hands of Mahlon Burwell and Peter Carroll, executors of the last will and testament of the said Roswell Mount, at the suit of Robert Baldwin and the Hon. Robert Baldwin Sullivan, I have seized and taken in execution the following property, viz:—north west part of lot number twenty-three, first range north of long woods road, Carradoc, thirty-nine acres; south east part of lot number twenty-three, first range north of long woods road, Carradoc, which lands I shall offer for sale, at the Court House in the town of London, on Saturday the 3rd day of December next, at 12 o'clock, noon.

JAMES HAMILTON,
Sheriff, L. D.

Sheriff's Office, London,
Sept. 1, 1842. i-26

POSTPONEMENT.

The Queen, *Plaintiff*,
vs.
John Burwell, *Defendant*.

THE sale of the Defendants lands, is further postponed until Tuesday the 10th day of January 1843, at the same place and hour.

JAMES HAMILTON,
Sheriff, L. D.

Sheriff's Office, London,
October 8, 1842. 24-1

Sheriff's Sale.

Robert Gillespie the elder, George Moffatt, Alexander Gillespie the younger, John Jamieson and Robert Gillespie the younger, *Plaintiff's*.
vs.
Allan Napier McNab, Knight, *Defendant*.

Western District, to wit. } BY virtue of a writ of Venditioni Exponas, issued out of Her Majesty Court of Queen's Bench, at Toronto, and to me directed, against the lands and tenements of the above defendant, I have seized and taken in execution the following property, viz:—lot No. 15, in the second concession, 200 acres; east half of No. 17, in the 12th concession, 100 acres, in the township of Moore; west half of lot No. 15, in the 8th concession, 100 acres; lot No. 11, in the 10th concession, 200 acres, and lot No. 12, in the 9th concession, 200 acres, in the township of Brooke; lot No. 19, in the 5th concession, 200 acres; lot No. 18, in the 9th concession, 200 acres; lot No. 25, in the 6th concession, 200 acres, and lot No. 3, in the 3rd concession, 200 acres, in the township of Enniskillen; lot No. 23, in the first concession, 200 acres, in the township of Plympton.

Which property I shall offer for sale, at the Court House in the town of Sandwich, on Saturday, the 24th day of December nex, at 12 oclock noon, for cash only.

All persons having any claims on the above property, are requested to make the same known to me, on or before the day of sale.

GEORGE WADE FOOTT,
Sheriff, W. D.

Sheriff's Office, Sandwich,
September 26, 1842 i-28

Sheriff's Sale.

District of Huron, to wit. } BY virtue of a writ of Fieri Facias, issued out of the Court of Queen's Bench, and to me directed, against the lands and tenements of James Elliott, at the suit of James William Garrison, I have seized and taken in execution, as belonging to the said James Elliott, lot No. 15, north of West-street, in the town of Goderich, which I shall offer for sale, at the Sheriff's Office in the said town of Goderich, on Wednesday, the 1st day of March 1843, at 12 o'clock, noon, for cash only.

H. HYNDMAN, Sheriff, Huron.

Sheriff's Office, Goderich,
22nd Nov., 1842. i-30

Kingston, 16th November, 1842.

AT a Meeting of the General Committee appointed for the reconstruction of Brock's Monument, held this day at the Office of the Adjutant General of Militia.

Present.

Colonel Sir A. N. MacNab, 3rd Gore Regiment, President.
Colonel Richard Bullock, Adjutant General Militia, Secretary.
Colonel James FitzGibbon, unattached.
Colonel St. P. Jarvis, Chief Superintendant Indian Department.
Colonel Honourable John Macaulay, 2nd Frontenac Regiment.
Colonel J. B. Marks, 3rd Frontenac Regiment.
The MacNab, Lieutenant Colonel, 1st Renfrew Regiment.
Lieutenant Colonel J. S. Cartwright, 2nd Lenox Regiment.
Lieutenant Colonel D. J. Smith, 1st Frontenac Regiment.
Lieutenant Colonel J. P. Bowers, 3rd Frontenac Regiment.
Lieutenant Colonel Stafford Kirkpatrick, 5th Northumberland Regiment.
Lieutenant Colonel J. S Macdonald, 4th Glengary Regiment.

The following Resolutions were past.

Moved by Lieutenant Colonel Cartwright, seconded by Colonel FitzGibbon, and resolved;

1st.—That the Secretary be directed to issue an advertisement, requesting Architects to furnish designs, and specifications, for an Obelisk on Pedestal, similar to the notice approved at this meeting.

Moved by Colonel Honourable John Mecaulay, seconded by Lieutenant Colonel D. J. Smith, and resolved;

2nd.—That the following gentlemen, do constitute the Building Committe for superintending the reconstruction of the Monument.

The Hon. Chief Justice Robinson.
The Honourable Mr. Justice Macaulay.
The Honourable Mr. Justice MacLean.
The Honourable William Allan.
Colonel James Kerby.
Colonel James FitzGibbon.
Colonel Sir Allan Napier MacNab.
Colonel Samuel Peters Jarvis.
Colonel Samuel Street.
Colonel Richard Bullock.
Colonel John Chisholm.
Lieutenant Colonel John Clark.
Thakawarunte, *alias* Lieutenant Colonel William Johnson Kerr.
David Thorburn, Esquire, M. P. P.
William Hamilton Merritt, Esq. M. P. P.
Doctor Joseph Hamilton.
Alexander Garratt, Esquire, late Lieutenant 49th Regiment.

ALLAN N. MACNAB,
President Brock Committee.
RICHARD BULLOCK,
Secretary Brock Committee.

TO ARCHITECTS.

The General Committee appointed for reinstating the Monument to the Memory of Major General Sir Isaac Brock, K. B. hereby give notice that they will receive drawings, or designs, for an Obelisk on Pedestal, to be erected on Queenston Heights, the total height not to exceed 170 feet, nor to be less than 150 feet, and the cost not to exceed the sum of Five Thousand Pounds, Halifax Currency and to be surrounded with a wrought Iron railing.

The designs to be accompanied with sealed Specifications, and Estimates, to be delivered at the Office of the Adjutant General of Militia, on the 16th day of January next, addressed to Colonel Richard Bullock, when the various designs will be opened and examined, and such selected as may be deemed most eligible.

The Site to be the same as that of the present shattered Monument, which the specification is to state, is to be taken down by the Contractor, that the servicable materials thereof may be again used as far as available in the New Monument, that the surplus, together with all rubbish, is to be entirely removed, and the requisite surrounding space regulated.

The first design selected will entitle the Architect to the sum of twenty-five pounds, currency, the second to the sum of fifteen pounds, currency, and the third to the sum of ten pounds, currency.

RICHARD BULLOCK,
s-30 Secretary Brock Committee.

NOTICE.

THE Firm of Davis & Crawford, has been dissolved this day, by mutual consent, all Notes and Accounts due the Firm, must be paid to James Davis.

JAMES DAVIS,
WILLIAM C. CRAWFORD.

Younge-street, November 5, 1842. 28-p

NOTICE.

THE undersigned having taken out Letters of Administration to the estate of the late Mr. John Cantwell, deceased; Requests all those indebted to the said estate, to make immediate payment, and those having claims to present them with as little delay as possible for adjustment.

W. S. CONGER,
Administrator.

Peterboro', 26th Sept., 1842. sn-28

Dissolution of Partnerships.

THE Co-partnerships heretofore existing between the undersigned, under the respective firms of "K. M. Sutherland & Co." and "Ross & Co." in Toronto, are this day dissolved by mutual consent.

All persons indebted to the said firms, will please settle their accounts with K. M. Sutherland or J. B. Sutherland, and all debts due by the said firms, will be liquidated by them.

(Signed) K. M. SUTHERLAND,
J. B. SUTHERLAND,
DONALD ROSS.

Toronto, 11th May, 1842. st-16

PUBLIC Notice is hereby given, that the Partnership heretofore existing between James Boulton & George Brock, under the firm of Boulton & Brock, Solicitors, in the town of Niagara was dissolved by mutual consent, on the 19th day of June last. ai-11

Printed by R. Stanton, Printer to the Queen's Most Excellent Majesty.

Upper Canada Gazette,

VOL. XVII. TORONTO, THURSDAY, DECEMBER 8, 1842. NO. 31

By Authority.

ATTACHMENT.

Dalhousie District, to wit. } BY virtue of a writ of Attachment, issued out of the Court of Queen's Bench at Toronto, and to me directed, against the estate real as well as personal, of Leonard Shouldice and James Shouldice, absconding or concealed debtors, at the suit of Henry Le Mesurier, William Henry Tilstone, Haveland Lemesurier Routh and John Egan, for the sum of two hundred and eighty-nine pounds, I have seized all the estate real as well as personal of the said Leonard Shouldice and James Shouldice, and unless the said Leonard Shouldice and James Shouldice return within the jurisdiction of the said Court, and put in bail to the action, within three calendar months, or cause the said claim to be discharged, all the real and personal estate of the said Leonard Shouldice and James Shouldice, or so much thereof as may be necessary, will be held liable for the payment of the said claim.

EDWARD MALLOCH,
Sheriff, D. D.

Sheriff's Office, Bytown,
3rd October, 1842. sn-23

First published in Gazette, Oct. 13, 1842.

Sheriff's Sale of Land.

Eastern District, to wit. } BY virtue of a writ of Fieri Facias, issued out of Her Majesty's Court of Queen's Bench at Toronto, and to me directed, against the lands and tenements of Angus McPhail, at the suit of James Jessup, I have seized and taken in execution, as belonging to the said Angus Mc Phail, lot number fourteen, in the eighth concession of the township of Cornwall, which lands and tenements will be exposed for sale at public auction, in the Court House in the town of Cornwall, on Saturday the twenty-first day of January next, at twelve o'clock, noon.

A. McMARTIN, Sheriff, E. D.

Sheriff's Office, Cornwall,
19th October, 1842. i-29

In the District Court.

Eastern District, to wit. } BY virtue of a writ of Fieri Facias, issued out of Her Majesty's District Court at Cornwall, and to me directed, against the lands and tenements of Patrick Cushing, at the suit of Bridget Rooney, I have seized and taken in execution, as belonging to the said Patrick Cushing, lot number 17, in the seventh concession of the township of Cornwall, which lands and tenements will be exposed for sale at public auction, at the Court House in the town of Cornwall, on Saturday the twenty-first day of January next, at 12 o'clock noon.

A. McMARTIN, Sheriff, E. D.

Sheriff's Office, Cornwall,
19th October, 1842. i-29

Eastern District, to wit. } BY virtue of a writ of Fieri Facias, issued out of Her Majesty's District Court at Cornwall, and to me directed, against the lands and tenements of Henry Le Mesurier, William Henry Tilstone, Haveland Lemesurier Routh and John Egan, for the sum of two hundred and eighty-nine pounds, I have seized and taken in execution, east half of lot number twenty, in the eighth concession of the township of Osnabruck, which lands and tenements will be exposed for sale at public auction, in the Court House in the town of Cornwall, on Saturday the twenty-first day of January next, at half past twelve o'clock, noon.

A. McMARTIN, Sheriff, E. D.

Sheriff's Office, Cornwall,
19th October, 1842. i-29

Eastern District, to wit. } BY virtue of a writ of Fieri Facias, issued out of Her Majesty's Court of Queen's Bench at Toronto, and to me directed, against the lands and tenements which were of John McLaren, deceased, at the time of his death in the hands of William Hay and William McKenzie, executors of the last will and testament of the said John McLaren, deceased to be administered at the suit of Catharine McLaren, I have seized and taken in execution, the west half of lot number five, in the second concession of the township of Charlottenburgh, which will be exposed for sale at public auction, in the Court House in the town of Cornwall, on Saturday the twenty-first day of January next, at eleven o'clock, A. M.

A. McMARTIN, Sheriff, E. D.

Sheriff's Office, Cornwall,
10th October, 1842. i-29

Eastern District, to wit. } BY virtue of a writ of Fieri Facias, issued out of Her Majesty's Court of Queen's Bench at Toronto, and to me directed, against the lands and tenements which were of Duncan McDonell, deceased, at the time of his death in he hands of Donald & McDonald, John McDonald and Donald McMillan, surviving executors of the last will and testament of the said Duncan McDonell, deceased, to be administered at the suit of John Jackson, I have seized and taken in execution as belonging to the said Duncan McDonald, deceased, lot number sixteen, south side of ninth street, seventeen, north side eighth street, fifteen, south side of third street, and fourteen and fifteen north side of third street, in the town of Cornwall, which lands and tenements will be exposed for sale at public auction, in the Court House in the town of Cornwall, on Saturday the twenty-first day of January next, at half past eleven o'clock, A. M.

A. McMARTIN, Sheriff, E. D.

Sheriff's Office, Cornwall,
19th October, 1842. i-29

Eastern District, to wit. } WILL be sold at the Court House in the town of Cornwall, on Saturday the 21st day of January next, at twelve o'clock noon, a village lot in Milleroche, situated on the south side of Main street, also, another village lot in same village, situated on the west side of same street, with a frame house thereon, both lots being composed of part of lot number twenty-seven, in the front concession of the township of Cornwall, known as the property of Norman Cyrus Hover, which lots I have seized and taken in execution, by virtue of a writ of Fieri Facias, issued out of Her Majesty's District Court at Cornwall, and to me directed, against the lands and tenements of Norman Cyrus Hover, at the suit of Henry G. Patten, also, by virtue of an other writ of Fieri Facias, issued out of Her Majesty's Court of Queen's Bench at Toronto, and to me directed, against the lands and tenements of said Norman Cyrus Hover, at the suit of Henry G. Patten.

A. McMARTIN, Sheriff, E. D.

Sheriff's Office, Cornwall,
19th October, 1842. i-29

Ottawa District, to wit. } PUBLIC notice is hereby given, that by virtue of certain writs to me directed, for the sale of certain lands in the said District, situate in the townships of Caledonia, Alfred and Plantagenet, in the county of Prescott, and in the townships of Clarence, Cumberland and Cambridge, in the county of Russell, and which said lands have been duly advertised by the Treasurer of the said District, in the Upper Canada Gazette, dated the 27th day of October 1842, as being eight years in arrears for taxes, the said several lands will be exposed by me, at Public Auction, for payments of arrears of assessments, pursuant to the provisions of an act passed in the seventh year of the reign of His Majesty King William the Fourth, intitled, "An Act to amend the laws now in force, regulating the sale of lands for arrears of taxes, and for other purposes therein mentioned," at the Court House in the town of L'Orignal, on Wednesday the nineteenth day of April next, at 12 o'clock at noon being the

second day of the sitting of the Court of General Quarter Sessions of the Peace for the said District.

C. P. TREADWELL,
Sheriff, O. D.

Sheriff's Office, L'Orignal,
October 17, 1842. 1-25

In the Queen's Bench.

Ottawa District, to wit. } BY virtue of a writ of Attachment, issued out of Her Majesty's Court of Queen's Bench, and to me directed, against the estate real and personal, of William Waite, an absconding or concealed debtor, at the suit of Hiram Johnson and Thomas Hall Johnson, for the sum of sixteen pounds, one shilling and one penny, I have seized all the estate, real and personal, of the said William Waite, and unless the said William Waite return within the jurisdiction of the said Court, and put in bail to the action, or cause the said claim to be discharged within three calendar months, all the estate real and personal of the said William Waite, or so much thereof as may be necessary, will be held liable for the payment, benefit and satisfaction of said claim.

CHARLES P. TREADWELL,
Sheriff, O. D.

Sheriff's Office, L'Orignal,
5th October, 1842. sn-28
First published in Gazette, Oct. 13, 1842

In the Queen's Bench.

Johnstown District, to wit. } BY virtue of a writ of Attachment, issued out of Her Majesty's Court of Queen's Bench at Toronto, and to me directed, against the estate real as well as personal, of Alexander Smith, an absconding or concealed debtor, at the suit of Eleazer Hulbert Whitmarsh, for the sum of forty pounds, thirteen shillings and seven pence halfpeny, I have seized all the estate, as well real as personal, of the said Alexander Smith, and unless the said Alexander Smith return within the jurisdiction of the said Court, and put in bail to the action within three calendar months, or cause the said claim to be discharged, all the estate as well real as personal of the said Alexander Smith, or so much thereof as may be necessary, will be held liable for the payment, benefit and satisfaction of the said claim

ADIEL SHERWOOD,
Sheriff, J. D.

Per J. L. SCHOFIELD,
Deputy Sheriff.

Sheriff's Office, Brockville,
24th November, 1842 sn-31
First published in Gazette, Dec. 8, 1842.

District of Johnstown, to wit. } BY virtue of a writ of attachment, issued out of Her Majesty's District Court, at Brockville, and to me directed, against the estate real and personal, of Joseph J. Macintosh, an absconding or concealed debtor, at the suit of Thomas Hayes, for the sum of twenty-five pounds, one shilling and one penny.—I have seized all the estate real as well as personal, of the said Joseph J. Macintosh, and unless the said Joseph J. Macintosh return within the jurisdiction of the said Court, and put in bail to the action, within three calendar months, or cause the said claim to be discharged, all the real and personal estate, of the said Joseph J. Macintosh, or so much thereof as may be necessary, will be held liable for the payment, benefit and satisfaction of the said claim.

ADIEL SHERWOOD,
Sheriff, J. D.

Sheriff's Office, Brockville,
November 1st, 1842. sn-27
First published in Gazette, Nov. 10, 1842.

Sheriff's Sale.

Prince Edward District, to wit. } BY virtue of a writ of Fieri Facias, issued out of Her Majesty's Court of Queen's Bench, and to me directed, against the lands and tenements of Nelson M. Backus, at the suit of David B. Stevenson and Abraham V. V. Prym, I have seized and taken in execution, the following property in the town of Picton, as belonging to the said Nelson M. Backus, being composed of a part of the north half of lot number two, in the first concession of the township of Hallowell, in the Prince Edward District, and being on the south side of the high way, leading to Sophiasburgh, containing one acre and twenty-one square rods, more or less, upon which there is a Distillery and Steam Engine thereto attached, also, a Dwelling House, Merchants Shop, Barn, Stable, Store House and other buildings, which property I shall offer for sale, at the Court House in the town of Picton, on Saturday the eleventh day of March now next ensuing, at the hour of 12 o'clock noon, for cash only; all persons having claims on the above property, are requested to make the same known to me, on or before the day of sale.

OWEN M'MAHON,
Sheriff, P. E. D.

Sheriff's Office, Picton,
1st December, 1842. 1-31

In the Queen's Bench.

Prince Edward District, to wit. } BY virtue of a writ of Attachment, issued out of Her Majesty's Court of Queen's Bench, at Toronto, and to me directed, against the estate real as well as personal of George W. Sanders, an absconding or concealed debtor, to satisfy David Smith, for the sum of one hundred and nine pounds, sixteen shillings and nine pence, I have seized all the estate real as well as personal, of the said George W. Sanders, and unless the said George W. Sanders return within the jurisdiction of the said Court, and put in bail to the action, or cause the said claim to be discharged, within three calendar months, all the real and personal estate of the said George W. Sanders, or so much thereof as may be necessary, will be held liable for the payment, benefit and satisfaction of the said claim.

O. M'MAHON, Sheriff, P. E. D.

Sheriff's Office, Picton,
25th October, 1842. sn-30
First published in Gazette, Dec. 1, 1842

In the Queen's Bench.

Prince Edward District, to wit. } BY virtue of a writ of Attachment, issued out of Her Majesty's Court of Queen's Bench at Toronto, and to me directed, against the estate real and personal of George W. Sanders, an absconding or concealed debtor, to satisfy John Thirkell, for the sum of sixty-nine pounds, fifteen shillings and six pence, I have seized all the estate real and personal, of the said George W. Sanders, and unless the said George W. Sanders return within jurisdiction of the said Court, and put in bail to the action, or cause the said claim to be discharged within three calendar months, all the real and personal estate of the said George W. Sanders, or so much thereof as may be necessary, will be held liable for the payment, benefit and satisfaction of the said claim.

OWEN M'MAHON, Sheriff, P. E. D.

Sheriff's Office, Picton,
25th October, 1842. sn-30
First published in Gazette, Dec. 1, 1842.

In the District Court.

Prince Edward District, to wit. } BY virtue of a writ of Attachment, issued out of the District Court, of the said District, and to me directed, against the estate real and personal, of George W. Sanders, an absconding or concealed debtor, at the suit of Stewart Wilson, for the sum of thirty-eight pounds, six shillings and two pence, I have seized all the estate real as well as personal, of the said George W. Sanders, and unless the said George W. Sanders return within the jurisdiction of the said Court, and put in bail to the action within three calendar months, or cause the said claim to be discharged, all the real and personal estate of the said George W. Sanders, or so much thereof as may be necessary, will be held liable for the payment, benefit and satisfaction of the said claim.

OWEN McMAHON, Sheriff.

Sheriff's Office, Picton,
22nd September, 1842. sn-22
First published in Gazette, Oct. 6, 1842

In the District Court

Edmund W. Armstrong,
vs.
John Smart Smyth.

THE sale of a life interest estate in the above suit, advertised to take place at the Court House in the town of Kingston, at 12 o'clock noon, on the 7th proxime, is postponed until the 1st day of February next, at the same hour and place.

A. McDONELL,
Late Sheriff, M. D.

Kingston, 31st October, 1842. 1-27

Victoria District, to wit. } BY virtue of a writ of Fieri Facias, issued out of Her Majesty's District Court of the District of Victoria, and to me directed, against the lands and tenements which were of Peter W. Meyers, deceased, at the time of his death in the hands of Anne Meyers, administratrix of all and singular, the goods and chattels, rights and credits, which were of the said Peter W. Meyers, deceased, at the time of his death to be administered, at the suit of David McTaggart, I have seized and taken in execution, as belonging to the said Peter W. Meyers, deceased, the rear half of front half of number 6, in the 1st concession of Sidney, in the said District of Victoria, which I shall expose for sale, at the Court House in the town of Belleville, on Saturday, the 4th day of February 1843, at 12 o'clock, noon.

J. W. DUNBAR MOODIE,
Sheriff.

Sheriff's Office, Belleville,
12th Nov., 1842. 1-28

District of Victoria, to wit. } BY virtue of three writs of Fieri Facias, issued out of Her Majesty's District Court of the District of Victoria, and to me directed, against the lands and tenements of John Hall Blacker, at the respective suits of Patrick Curley, Charles Otis Benson, and George Neville Ridley, I have seized and taken in execution, as belonging to the said John Hall Blacker, broken lot No 15, on Front-street, lot No. 15, west side Pinnacle street, and water lot No. 16, in front of the north half of lot No. 15, on Front-street, all in the town of Belleville, in the District of Victoria, which I shall expose for sale, at the Court House in Belleville, on Saturday the 4th day of February 1843, at 12 o'clock noon.

J. W. DUNBAR MOODIE,
Sheriff,

Sheriff's Office, Belleville,
28th October, 1842. 1-26

In the Queen's Bench.

Canada, Colborne District, to wit. } BY virtue of a warrant of Attachment, issued out of Her Majesty's Court of Queen's Bench, at Toronto, and to me directed, against the estate real and personal, of Daniel Shea, an absconding or concealed debtor, to satisfy Peter Perry, for the sum of forty-one pounds, ten shillings, I have seized and taken all the estate real and personal of the said Daniel Shea, and unless the said Daniel Shea return within the jurisdiction of the said Court, and put in bail to the action, or cause the said claim to be discharged within three calendar months, all the estate as well real as personal of the said Daniel Shea, or so much thereof as may be necessary, will be held liable for the payment and satisfaction of said claim.

W. S. CONGER, Sheriff, C. D.

Sheriff's Office, Peterboro,
9th September, 1842. sn-22
First published in Gazette, Oct. 6, 1842.

Richard Arless,
vs.
Nehemiah Ford.

BY virtue of an execution in this cause I will sell by public auction, lots 8 on Catharine-street, and 3 on Gore-street in the town of Hamilton, on the 3rd December 1842, at the Court House in Hamilton, at 12 o'clock, noon.

John Mills,
vs.
George Carey.

By virtue of an execution in this cause I will sell by public auction, lot 50 on Hughson-street, in Hamilton, at the Sheriff's Office Hamilton, on the 5th January 1843, at 12 o'clock, noon.

Isaac T. Storm,
vs.
John Galbraith, the younger.

By virtue of an execution in this cause, I will sell by public auction, lots 29, 30, 34, 35, in Nathaniel Hughson's Survey of town lots in Hamilton, between Stinson and Barton streets, at the Court House in Hamilton, on the 24th December 1842, at 12 o'clock, noon.

ALLAN MacDONELL,
26-i Sheriff, G. D.

In the Queen's Bench.

Christopher Row,
vs.
William Clanidge, Administrator, &c.

BY virtue of a writ of Venditioni Exponas, issued out of Her Majesty's Court of Queen's Bench, and to me directed, at the suit of Christopher Row, against the lands and tenements of Jeremiah Dougherty, deceased, in the hands of William Clanidge, administrator of all and singular, the goods and chattels, rights and credits, which were of the said Jeremiah Dougherty deceased left administrator by Hannah Dougherty, also deceased, late administratrix thereof, I will sell by public auction, at the Court House in the town of Hamilton, on the 15th day of December next, at 12 o'clock noon, lot No. 4, in the 8th concession of the township of Erin, heretofore seized and taken in execution in the above cause.

ALLAN MacDONELL,
Sheriff, G. D.

Sheriff's Office, Hamilton,
Oct. 26, 1842. 1-26

Canada, Wellington District, to wit. } BY virtue of two writs of Attachment, issued out of Her Majesty's Court of Queen's Bench at Toronto, and to me directed, against the estate, real as well as personal of Gordon Ross Munro, an absconding or concealed debtor, at the suit of James Bell Ewart, for the sum of two hundred and eighteen pounds, and also at the suit of John Gartshore and James Bell Ewart, for the sum of thirty-one pounds, nine shillings and seven pence, I have seized all the estate, real as well as personal, of the said Gordon Ross Munro, and unless the said Gordon Ross Munro return within the jurisdiction of the said Court, and put in bail to the action, or cause the said respective claims to be discharged, all the estate, real as well as personal of the said Gordon Ross Munro, or so much thereof as shall be necessary, will be held liable for the payment, benefit and satisfaction of the said respective claims.

GEORGE J. GRANGE,
Sheriff, Wellington District.

Sheriff's Office, Guelph,
September 12, 1842. sn-21

Sheriff's Sale.

Brock District, to wit. } BY virtue of a writ of Fieri Facias, issued out of Her Majesty's Court of Queen's Bench, and to me directed, against the lands and tenements of George W. Whitehead, Willard M. Whitehead, and George Higson, at the suit of Thomas Storms Brown, I have seized and taken in execution, as belonging to the said George W. Whitehead, Willard M. Whitehead, and George Higson, the south half of lot No. 12, in the 9th concession, east half of lot No. 12, in the 6th concession, and part of lot No. 3, in the 7th concession, containing half an acre, all of the township of Burford, all of which I will expose for sale, at the Court House, in the town of Woodstock, District aforesaid, on Monday the 26th day of February next, at 12 o'clock, noon.

JAMES CARRALL,
Sheriff, B. D.

Sheriff's Office, Woodstock,
November 18, 1842. 1-30

Sheriff's Sale.

Brock District, to wit. } BY virtue of a writ of Fieri Facias, issued out of Her Majesty's Court of Queen's Bench, and to me directed, against the lands and tenements of William Cromwell and John C. Cromwell, at the suit of Ralph Morden Crysler, I have seized and taken in execution as belonging to the said William Cromwell and John C. Cromwell, the following lots:—lot number 7, in the 9th concession; also, part of the north end of lot number 11, in the 9th concession, 11¾ acres; also, part of the north end of lot number 11, in the 8th concession, 12½ acres, all of the township of Norwich; all which I will expose for sale, at the Court House in the town of Woodstock, on Monday, the 23rd day of January next, at 12 o'clock, noon.

JAMES CARRALL,
Sheriff, B. D.

Sheriff's Office, Woodstock,
October 24 1842. 1-28

District of Brock, to wit. } BY virtue of a writ of Attachment, issued out of Her Majesty's Court of Queen's Bench, at Toronto, and to me directed, against the estate real and personal of Stephen Chase, an absconding or concealed debtor, to satisfy Seth Howard, for the sum of one Hundred and twenty-five pounds, currency, I have seized all the estate, real and personal, of the said Stephen Chase, and unless the said Stephen Chase return within the jurisdiction of the said Court, and put in bail to the action, or cause the said claim to be discharged, within three calendar months, all the estate real and personal of the said Stephen Chase, or so much thereof as may be necessary, will be held liable for the payment, and satisfaction of said claim.

JAMES CARRALL,
Sheriff, B. D.

Sheriff's Office, Woodstock,
August 24, 1842. sn-19
First published in Gazette, Sept. 15, 1842.

Sheriff's Sale.

Canada, London District, to wit. } BY virtue of a writ of Fieri Facias, issued out of Her Majesty's Court of Queen's Bench, and to me directed, against the lands and tenements of Roswell Mount, deceased, at the time of his death in the hands of Mahlon Burwell and Peter Carroll, executors of the last will and testament of the said Roswell Mount, at the suit of Robert Baldwin and the Hon. Robert Baldwin Sullivan, I have seized and taken in execution the following property, viz:—north west part of lot number twenty-three, first range north of long woods road, Carradoc, thirty-nine acres; south east part of lot number twenty-three, first range north of long woods road, Carradoc, which lands I shall offer for sale, at the Court House in the town of London, on Saturday the 3rd day of December next, at 12 o'clock, noon.

JAMES HAMILTON,
Sheriff, L. D.

Sheriff's Office, London,
Sept. 1, 1842. 1-26

POSTPONEMENT.

The Queen, *Plaintiff*,
vs.
John Burwell, *Defendant*.

THE sale of the Defendants lands, is further postponed until Tuesday the 10th day of January 1843, at the same place and hour.

JAMES HAMILTON,
Sheriff, L. D.

Sheriff's Office, London,
October 8, 1842. 21-i

Sheriff's Sale.

Robert Gillespie the elder, George Moffatt, Alexander Gillespie the younger, John Jamieson and Robert Gillespie the younger, *Plaintiff's*
vs.
Allan Napier McNab, Knight, *Defendant*.

Western District, to wit. } BY virtue of a writ of Venditioni Exponas, issued out of Her Majesty's Court of Queen's Bench, at Toronto, and to me directed, against the lands and tenements

of the above defendant, I have seized and taken in execution the following property, viz:—lot No. 15, in the second concession, 200 acres; east half of No. 17, in the 12th concession, 100 acres, in the township of Moore; west half o lot No. 15, in the 8th concession, 100 acres; lot No. 11, in the 10th concession, 200 ac es, and lot No. 12, in the 9th concession, 200 acres, in the township of Brooke; lot No. 19, in the 5th concession, 200 acres; lot No. 18, in the 9th concession, 200 acres; lot No. 25, in the 6th con cession, 200 acres, and lot No. 8, in the 3rd concession, 200 acres, in the township of Enniskillen; lot No. 23, in the first concession, 200 acres, in the township of Plympton.

Which property I shall offer for sale, at the Court House in the town of Sandwich, on Saturday, the 24th day of December next, at 12 oclock noon, for cash only.

All persons having any claims on the above property, are requested to make the same known to me, on or befo.e the day of sale.

GEORGE WADE FOOTT,
Sheriff, W. D.

Sheriff's Office, Sandwich, " "
September 26, 1842 i-28

Sheriff's Sale.

District of Huron, } BY virtue of a
to wit. } writ of Fieri Facias, issued out of the Court of Queen's Bench, and to me directed, against the lands and tenements of James Elliott, at the suit of Jonas William Garrison, I have seized and taken in execution, as belonging to the said James Elliott, lot No. 15, north of West-street, in the town of Goderich, which I shall offer for sale, at the Sheriff's Office in the said town of Goderich, on Wednesday, the 1st day of March 1843, at 12 o'clock, noon, for cash only

H. HYNDMAN, Sheriff, Hu on.

Sheriff's Office, Goderich,
22nd Nov., 1842. i-30

Ottawa District, } *In the Surrogate*
to wit. } *Court.*

VICTORIA, by the Grace of GOD, of the United Kingdom of Great Britain and Ireland, Queen, Defender of the Faith, &c. &c. &c.

To the next of kin of Richard Phillips Hotham, formerly of the township of Longueil, in the said District of Ottawa and Province of Canada, Esq. deceared.

WHEREAS John Wurtele Marston, of the township of Longueil, in the said District and Province aforesaid, Merchant, hath by his petition set forth the said Richard Phillips Hotham died on or about the tenth day of October, one thousand eight hundred and forty, while on his passage to England, having divers goods and chattels within this District, and that the said deceased died intestate, and further tha none of the kindred of the said decened reside in this Province, and hath prayed that letters of Administration of the estate of the said deceased should issue to the said petitioner.

These are therefore to cite and require you the said next of kin of the said Richard Phillips Hotham, deceased, to be and appear at the Office of the Surrogate Court, at Longueil, in the said District, on Thursday the first day of June next ensuing the date hereof, to shew cause if any you have why letters of administration shou'd not be granted to the said John Wurtele Marston, as aforesaid.

IN WITNESS WHEREOF, I David Pattee, Esquire, Judge of the said Court, have hereunto set my hand and affixed the seal of the said Surrogate Court, at Longueil, in the said District of Ottawa, this twentieth day of September, one thousand eight hundred and forty-two.

(Signed,) DAVID PATTEE,
Surrogate.

GEORGE D. REED,
Registrar. 21

Kingston, 16th November, 1842.

AT a Meeting of the General Committee appointed for the reconstruction of BROCK'S MONUMENT, held this day at the Office of the Adjutant General of Militia.

Present.

Colonel Sir A. N. MacNab, 3rd Gore Regiment, President.
Colonel Richard Bullock, Adjutant General Militia, Secretary.
Colonel James FitzGibbon, unattached.
Colonel S. P. Jarvis, Chief Superintendant Indian Department.
Colonel Honourable John Macaulay, 2nd Frontenac Regiment.
Colonel J. B. Marks, 3rd Frontenac Regiment.
The MacNab, Lieutenant Colonel, 1st Renfrew Regiment.
Lieutenant Colonel J. S. Cartwright, 2nd Lenox Regiment.
Lieutenant Colonel D. J. Smith, 1st Frontenac Regiment.
Lieutenant Colonel J. P. Bowers, 3rd Frontenac Regiment.
Lieutenant Colonel Stafford Kirkpatrick, 5th Northumberland Regiment.
Lieutenant Colonel J. S Macdonald, 4th Glengary Regiment.

The following Resolutions were past.

Moved by Lieutenant Colonel Cartwright, seconded by Colonel FitzGibbon, and resolved;

1st.—That the Secretary be directed to issue an advertisement, requesting Architects to furnish designs, and specifications, for an Obelisk on Pedestal, similar to the notice approved at this meeting.

Moved by Colonel Honourable John M caulay, seconded by Lieuteuant Colonel D. J. Smith, and resolved;

2nd.—That the following gentlemen, do constitute the Building Committe for superintending the reconstruction of the Monument.

The Hon. Chief Justice Robinson.
The Honourable Mr. Justice Macaulay.
The Honourable Mr. Justice MacLean.
The Honourable William Allan.
Colonel James Kerby.
Colonel James FitzGibbon.
Colonel Sir Allan Napier MacNab.
Colonel Samuel Peters Jarvis.
Colonel Samuel Street.
Colonel Richard Bullock.
Colonel John Chisholm.
Lieutenant Colonel John Clark.
Thakawaranite, *alias.* Lieutenant Colonel William Johnson Kerr.
David Thorburn, Esquire, M. P. P.
William Hamilton Merritt, Esq. M. P. P.
Doctor Joseph Hamilton.
Alexander Garratt, Esquire, late Lieutenant 49th Regiment.

ALLAN N. MACNAB,
President Brock Committee.
RICHARD BULLOCK,
Secretary Brock Committee.

TO ARCHITECTS.

The General Committee appointed for reinstating the Monument to the Memory of Major General Sir ISAAC BROCK, K. B. hereby give notice that they will receive drawings, or designs, for an Obelisk on Pedestal, to be erected on Queenston Heights, the total height not to exceed 170 feet, nor to be less than 150 feet, and the cost not to exceed the sum of Five Thousand Pounds, Halifax Currency and to be surrounded with a wrought Iron railing.

The designs to be accompanied with sealed Specifications, and Estimates, to be delivered at the Office of the Adjutant General of Militia, on the 16th day of January next, addressed to Colonel Richard Bullock, when the various designs will be opened and examined, and such selected as may be deemed most eligible.

The Site to be the same as that of the present shattered Monument, which the specification is to state, is to be taken down by the Contractor, that the serviceable materials thereof may be again used as far as available in the New Monument, that the surplus, together with all rubbish, is to be entirely removed, and the requisite surrounding space regulated.

The first design selected will entitle the Architect to the sum of twenty-five pounds, currency, the second to the sum of fifteen pounds, currency, and the third to the sum of ten pounds, currency.

RICHARD BULLOCK,
s-30 Secretary Brock Committee.

NOTICE.

THE Firm of DAVIS & CRAWFORD, has been dissolved this day, by mutual consent, all Notes and Accounts due the Firm, must be paid to James Davis.

JAMES DAVIS,
WILLIAM C. CRAWFORD.

Younge-street, November 5, 1842. 28-s

NOTICE.

THE undersigned having taken out Letters of Administration to the estate of the late Mr. John Cantwell, deceased; Requests all those indebted to the said estate, to make immediate payment, and those having claims to present them with as little delay as possible for adjustment.

W. S. CONGER,
Administrator.

Peterboro', 26th Sept., 1842. sa-29

Dissolution of Partnership.

THE Co-partnership heretofore existing between the undersigned, under the respective firms of "K. M. SUTHERLAND & Co." and "Ross & Co." in TORONTO, are this day dissolved by mutual consent.

All persons indebted to the said firms, will please settle their accounts with K. M. Sutherland or J. B. Sutherland, and all debts due by the said firms, will be liquidated by them.

(Signed) K. M. SUTHERLAND,
J. B. SUTHERLAND,
DONALD ROSS.

Toronto, 11th May, 1842. si-16

PUBLIC Notice is hereby given, the the Partnership heretofore existing between JAMES BOULTON & GEORGE BROCK, under the firm of BOULTON & BROCK, Solicitors, in the town of Niagara was dissolved by mutual consent, on the 19th day of June last. si-14

Printed by R. STANTON, Printer to the QUEEN'S MOST EXCELLENT MAJESTY.

Upper Canada Gazette.

VOL. XVII. TORONTO, THURSDAY, DECEMBER 15, 1842. NO. 32

By Authority.

ATTACHMENT.

Dalhousie District, } BY virtue of a
to wit. } writ of Attachment, issued out of the Court of Queen's Bench at Toronto, and to me directed, against the estate real as well as personal, of Leonard Shouldice and James Shouldice, absconding or concealed debtors, at the suit of Henry Le Mesurier, William Henry Tilstone, Haveland Lemesurier Routh and John Egan, for the sum of two hundred and eighty-nine pounds, I have seized all the estate real as well as personal of the said Leonard Shouldice and James Shouldice, and unless the said Leonard Shouldice and James Shouldice return within the jurisdiction of the said Court, and put in bail to the action, within three calendar months, or cause the said claim to be discharged, all the real and personal estate of the said Leonard Shouldice and James Shouldice, or so much thereof as may be necessary, will be held liable for the payment of the said claim.

EDWARD MALLOCH,
Sheriff, D. D.

Sheriff's Office, Bytown,
3rd October, 1842. sn-23

First published in Gazette, Oct. 13, 1842.

Sheriff's Sale of Land.

Eastern District, } BY virtue of a writ
to wit. } of Fieri Facias, issued out of Her Majesty's Court of Queen's Bench at Toronto, and to me directed, against the lands and tenements of Angus McPhail, at the suit of James Jessup, I have seized and taken in execution, as belonging to the said Angus Mc Phail, lot number fourteen, in the eighth concession of the township of Cornwall, which lands and tenements will be exposed for sale at public auction, in the Court House in the town of Cornwall, on Saturday the twenty first day of January next, at twelve o'clock, noon.

A. McMARTIN, Sheriff, E. D.

Sheriff's Office, Cornwall,
19th October, 1842. i-29

In the District Court.

Eastern District, } BY virtue of a writ
to wit. } of Fieri Facias, issued out of Her Majesty's District Court at Cornwall, and to me directed, against the lands and tenements of Patrick Cushing, at the suit of Bridget Rooney, I have seized and taken in execution, as belonging to the said Patrick Cushing, lot number 17, in the seventh concession of the township of Cornwall, which lands and tenements will be exposed for sale at public auction, at the Court House in the town of Cornwall, on Saturday the twenty-first day of January next, at 12 o'clock noon.

A. McMARTIN, Sheriff, E. D.

Sheriff's Office, Cornwall,
19th October, 1842. i-29

Eastern District, } BY virtue of a writ
to wit. } of Fieri Facias, issued out of Her Majesty's District Court at Cornwall, and to me directed, against the lands and tenements of Adam P. Rupert, at the suit of Ira Hawley, I have seized and taken in execution, east half of lot number twenty, in the eighth concession of the township of Osnabruck, which lands and tenements will be exposed for sale at public auction, in the Court House in the town of Cornwall, on Saturday the twenty-first day of January next, at half past twelve o'clock, noon.

A. McMARTIN, Sheriff, E. D.

Sheriff's Office, Cornwall,
19th October, 1842. i-29

Eastern District, } BY virtue of a writ
to wit. } of Fieri Facias, issued out of Her Majesty's Court of Queen's Bench at Toronto, and to me directed, against the lands and tenements which were of John McLaren, deceased, at the time of his death in the hands of William Hay and William McKenzie, executors of the last will and testament of the said John McLaren, deceased to be administered at the suit of Catharine McLaren, I have seized and taken in execution, the west half of lot number five, in the second concession of the township of Charlottenburgh, which will be exposed for sale at public auction, in the Court House in the town of Cornwall, on Saturday the twenty-first day of January next, at eleven o'clock, A. M.

A. McMARTIN, Sheriff, E. D.

Sheriff's Office, Cornwall,
10th October, 1842. i-29

Eastern District, } BY virtue of a writ
to wit. } of Fieri Facias, issued out of Her Majesty's Court of Queen's Bench at Toronto, and to me directed, against the lands and tenements which were of Duncan McDonell, deceased, at the time of his death in he hands of Donald & McDonald, John McDonald and Donald McMillan, surviving executors of the last will and testament of the said Duncan McDonell, deceased, to be administered at the suit of John Jackson, I have seized and taken in execution as belonging to the said Duncan McDonald, deceased, lot number sixteen, south side of ninth street, seventeen, north side eighth street, fifteen, south side of third street, and fourteen and fifteen south side of third street, in the town of Cornwall, which lands and tenements will be exposed for sale at public auction, in the Court House in the town of Cornwall, on Saturday the twenty-first day of January next, at half past eleven o'clock, A. M.

A. McMARTIN, Sheriff, E. D.

Sheriff's Office, Cornwall,
19th October, 1842. i-29

Eastern District, } WILL be sold at
to wit. } the Court House in the town of Cornwall, on Saturday the 21st day of January next, at twelve o'clock noon, a village lot in Milleroche, situated on the south side of Main street, also, another village lot in same village, situated on the west side of same street, with a frame house thereon, both lots being composed of part of lot number twenty-seven, in the front concession of the township of Cornwall, known as the property of Norman Cyrus Hover, which lots I have seized and taken in execution, by virtue of a writ of Fieri Facias, issued out of Her Majesty's District Court at Cornwall, and to me directed, against the lands and tenements of Norman Cyrus Hover, at the suit of Henry G. Patten, also, by virtue of an other writ of Fieri Facias, issued out of Her Majesty's Court of Queen's Bench at Toronto, and to me directed, against the lands and tenements of said Norman Cyrus Hover, at the suit of Henry G. Patten.

A. McMARTIN, Sheriff, E. D.

Sheriff's Office, Cornwall,
19th October, 1842. i-29

In the Queen's Bench.

Ottawa District, } BY virtue of a writ
to wit. } of Venditioni Exponas, issued out of Her Majesty's Court of Queen's Bench, and to me directed, against the lands and tenements of John Claus, at the suit of Silas B. Downer, Charles D. Hall, Samuel B. Foster the younger, and George B. De Forest, I have seized and taken the following lands, viz:—lots No. 17 and 19, in the fourth concession, and the south half of lot No. 20, in the fifth concession of East Hawkesbury, in the said District, all of which said lands I will expose to public sale, on Monday the 7th day of November next, at 12 o'clock noon, at the Court House in the town of L'Orignal.

C. P. TREADWELL,
Sheriff, O. D.

Sheriff's Office, L'Orignal,
6th August, 1842.

The sale of the above lands, is postponed until Saturday, the twenty-fourth day of

December instant, at the Court House in L'Orignal, at the hour of 12 o'clock at noon, for want of purchasers.

C. P. TREADWELL,
Sheriff, O. D.

Sheriff's Office, L'Orignal,
7th November, 1842. s-32

In the Queen's Bench.

Ottawa District, to wit. } BY virtue of a writ of Attachment, issued out of Her Majesty's Court of Queen's Bench, and to me directed, against the estate real and personal, of William Waite, as absconding or concealed debtor, at the suit of Hiram Johnson and Thomas Hall Johnson, for the sum of sixteen pounds, one shilling and one penny, I have seized all the estate, real and personal, of the said William Waite, and unless the said William Waite return within the jurisdiction of the said Court, and put in bail to the action, or cause the said claim to be discharged within three calendar months, all the estate real and personal of the said William Waite, or so much thereof as may be necessary, will be held liable for the payment, benefit and satisfaction of said claim.

CHARLES P. TREADWELL,
Sheriff, O. D.

Sheriff's Office, L'Orignal,
5th October, 1842. sn 23
First published in Gazette, Oct. 13, 1842

Sheriff's Sale.

District of Johnstown, to wit. } BY virtue of a writ of Fieri Facias, issued out of Her Majesty's Court of Queen's Bench, against the lands and tenements of Richard Turtle, deceased, at the time of his death in the hands of Eleanor Turtle, administratrix of all and singular, the goods and chattels, and effects of the said Richard Turtle, deceased, at the suit of Edward Harrison, I have seized and taken in execution, as belonging to the said Richard Turtle, deceased, in the hands of Eleanor Turtle, administratrix &c., the following lot or parcel of land, namely, north east half of lot No. 7, in the 9th concession of Kitley, in the District of Johnstown, all of which I will expose for sale, at the temporary Court House in Brockville, on the fourth day of March next, at 12 o'clock at noon.

ADIEL SHERWOOD,
Sheriff, J. D.

Brockville, 2nd December, 1842. i-32

In the Queen's Bench.

Johnstown District, to wit. } BY virtue of a writ of Attachment, issued out of Her Majesty's Court of Queen's Bench at Toronto, and to me directed, against the estate real as well as personal, of Alexander Smith, an absconding or concealed debtor, at the suit of Eleazer Hulbert Whitmarsh, for the sum of forty pounds, thirteen shillings and seven pence halfpeny, I have seized all the estate, as well real as personal, of the said Alexander Smith, and unless the said Alexander Smith return within the jurisdiction of the said Court, and put in bail to the action within three calendar months, or cause the said claim to be discharged, all the estate as well real as personal of the said Alexander Smith, or so much thereof as may be necessary, will be held liable for the payment, benefit and satisfaction of the said claim

ADIEL SHERWOOD,
Sheriff, J. D.

Per J. L. SCHOFIELD,
Deputy Sheriff.

Sheriff's Office, Brockville,
24 h November, 1842 sn-31
First published in Gazette, Dec. 8, 1842.

District of Johnstown, to wit. } BY virtue of a writ of attachment, issued out of Her Majesty's District Court, at Brockville, and to me directed, against the estate real and personal, of Joseph J. Macintosh, an absconding or concealed debtor, at the suit of Thomas Hayes, for the sum of twenty-five pounds, one shilling and one penny,—I have seized all the estate real as well as personal, of the said Joseph J. Macintosh, and unless the said Joseph J. Macintosh return within the jurisdiction of the said Court, and put in bail to the action, within three calendar months, or cause the said claim to be discharged, all the real and personal estate, of the said Joseph J. Macintosh, or so much thereof as may be necessary, will be held liable for the payment, benefit and satisfaction of the said claim.

ADIEL SHERWOOD,
Sheriff, J. D.

Sheriff's Office, Brockville,
November 1st, 1842. sn-27
First published in Gazette, Nov. 10, 1842.

Sheriff's Sale.

Prince Edward District, to wit. } BY virtue of a writ of Fieri Facias, issued out of Her Majesty's Court of Queen's Bench, and to me directed, against the lands and tenements of Nelson M. Bockus, at the suit of David B. Stevenson and Abraham V. V. Prayn, I have seized and taken in execution, the following property in the town of Picton, as belonging to the said Nelson M. Bockus, being composed of a part of the north half of lot number two, in the first concession of the township of Hallowell, in the Prince Edward District, and being on the south side of the high way, leading to Sophiasburgh, containing one acre and twenty-one square rods, more or less, upon which there is a Distillery and Steam Engine thereto attached, also, a Dwelling House, Merchants Shop, Barn, Stable, Store House and other buildings, which property I shall offer for sale, at the Court House in the town of Picton, on Saturday the eleventh day of March now next ensuing, at the hour of 12 o'clock noon, for cash only; all persons having claims on the above property, are requested to make the same known to me, on or before the day of sale.

OWEN M'MAHON,
Sheriff, P. E. D.

Sheriff's Office, Picton,
1st December, 1842. i-31

In the Queen's Bench.

Prince Edward District, to wit. } BY virtue of a writ of Attachment, issued out of Her Majesty's Court of Queen's Bench, at Toronto, and to me directed, against the estate real as well as personal of George W. Sanders, an absconding or concealed debtor, to satisfy David Smith, for the sum of one hundred and nine pounds, sixteen shillings and nine pence, I have seized all the estate real as well as personal, of the said George W. Sanders, and unless the said George W. Sanders return within the jurisdiction of the said Court, and put in bail to the action, or cause the said claim to be discharged, within three calendar months, all the real and personal estate of the said George W. Sanders, or so much thereof as may be necessary, will be held liable for the payment, benefit and satisfaction of the said claim.

O. M'MAHON, Sheriff, P. E. D.

Sheriff's Office, Picton,
25th October, 1842. sn-30
First published in Gazette, Dec. 1, 1842.

In the Queen's Bench.

Prince Edward District, to wit. } BY virtue of a writ of Attachment, issued out of Her Majesty's Court of Queen's Bench at Toronto, and to me directed, against the estate real and personal of George W. Sanders, an absconding or concealed debtor, to satisfy John Thirkell, for the sum of sixty-nine pounds, fifteen shillings and six pence, I have seized all the estate real and personal, of the said George W. Sanders, and unless the said George W. Sanders return within jurisdiction of the said Court, and put in bail to the action, or cause the said claim to be discharged within three calendar months, all the real and personal estate of the said George W. Sanders, or so much thereof as may be necessary, will be held liable for the payment, benefit and satisfaction, of the said claim.

OWEN M'MAHON, Sheriff, P. E. D.

Sheriff's Office, Picton,
25th October, 1842. sn-30
First published in Gazette, Dec. 1, 1842.

In the District Court.

Prince Edward District, to wit. } BY virtue of a writ of Attachment, issued out of the District Court, of the said District, and to me directed, against the estate real and personal, of George W. Sanders, an absconding or concealed debtor, at the suit of Stewart Wilson, for the sum of thirty-eight pounds, six shillings and two pence, I have seized all the estate real as well as personal, of the said George W. Sanders, and unless the said George W Sanders return within the jurisdiction of the said Court, and put in bail to the action within three calendar months, or cause the said claim to be discharged, all the real and personal estate of the said George W. Sanders, or so much thereof as may be necessary, will be held liable for the payment, benefit and satisfaction of the said claim.

OWEN McMAHON, Sheriff.

Sheriff's Office, Picton,
22nd September, 1842. sn-32
First published in Gazette, Oct. 6, 1842

In the District Court.

Edmund W. Armstrong,
vs.
John Smart Smyth.

THE sale of a life interest estate in the above suit, advertised to take place at the Court House in the town of Kingston, at 12 o'clock noon, on the 7th proxime, is postponed until the 1st day of February next, at the same hour and place.

A. McDONELL,
Late Sheriff, M. D.

Kingston, 31st October, 1842. i-27

Victoria District, to wit. } BY virtue of a writ of Fieri Facias, issued out of Her Majesty's District Court of the District of Victoria, and to me directed, against the lands and tenements which were of Peter W. Meyers, deceased, at the time of his death in the hands of Anne Meyers, administratrix of all and singular, the goods and chattels, rights and credits, which were of the said Peter W. Meyers, deceased, at the time of his death to be administered, at the suit of David McTaggart, I have seized and taken in execution, as belonging to the said Peter W. Meyers, deceased, the rear half of front half of number 6, in the 1st concession of Sidney, in the said District of Victoria, which I shall expose for sale, at the Court House in the town of Belleville, on Saturday, the 4th day of February 1843, at 12 o'clock, noon.

J. W. DUNBAR MOODIE,
Sheriff.

Sheriff's Office, Belleville,
12th Nov., 1842. i-28

In the Queen's Bench.

Canada, Colborne District, to wit. } BY virtue of a warrant of Attachment, issued out of Her Majesty's Court of Queen's Bench, at Toronto, and to me directed, against the estate real and personal, of Daniel Shea, an absconding or concealed debtor, to satisfy Peter Perry, for the sum of forty-one pounds, ten shillings, I have seized and taken all the estate real and personal of the said Daniel Shea, and unless the said Daniel Shea return within the jurisdiction of the said Court, and put in bail to the action, or cause the said claim to be discharged within three calendar months, all the estate as well real as personal of the said Daniel Shea, or so much thereof as may be necessary, will be held liable for the payment and satisfaction of said claim.

W. S. CONGER, Sheriff, C. D.

Sheriff's Office, Peterboro,
9th September, 1842. sn 22
First published in Gazette, Oct. 6, 1842.

Canada, Wellington District, to wit. } BY virtue of two writs of Attachment, issued out of Her Majesty's Court of Queen's Bench at Toronto, and to me directed, against the estate, real as well as personal of Gordon Ross Munro, an absconding or concealed debtor, at the suit of James Bell Ewart, for the sum of two hundred and eighteen pounds, and also at the suit of John Gartshore and James Bell Ewart, for the sum of thirty-one pounds, nine shillings and seven pence, I have seized all the estate, real as well as personal, of the said Gordon Ross Munro, and unless the said Gordon Ross Munro return within the jurisdiction of the said Court, and put in bail to the action, or cause the said respective claims to be discharged, all the estate, real as well as personal of the said Gordon Ross Munro, or so much thereof as shall be necessary, will be held liable for the payment, benefit and satisfaction of the said respective claims.

GEORGE J. GRANGE,
Sheriff, Wellington District.

Sheriff's Office, Guelph,
September 12, 1842. sn-21

Sheriff's Sale.

Brock District, to wit. } BY virtue of a writ of Fieri Facias, issued out of Her Majesty's Court of Queen's Bench, and to me directed, against the lands and tenements of George W. Whitehead, Willard M. Whitehead, and George Higson, at the suit of Thomas Storms Brown, I have seized and taken in execution, as belonging to the said George W. Whitehead, Willard M. Whitehead, and George Higson, the south half of lot No. 12, in the 9th concession, east half of lot No. 12, in the 6th concession, and part of lot No. 3, in the 7th concession, containing half an acre, all of the township of Burford, all of which I will expose for sale, at the Court House, in the town of Woodstock, District aforesaid, on Monday the 20 h day of February next, at 12 o'clock, noon.

JAMES CARRALL,
Sheriff, B. D.

Sheriff's Office, Woodstock,
November 18, 1842. i-30

Sheriff's Sale.

Brock District, to wit. } BY virtue of a writ of Fieri Facias, issued out of Her Majesty's Court of Queen's Bench, and to me directed, against the lands and tenements of William Cromwell and John C. Cromwell, at the suit of Ralph Murden Cryaler, I have seized and taken in execution as belonging to the said William Cromwell and John C. Cromwell, the following lots:—lot number 7, in the 9th concession; also, part of the north end of lot number 11, in the 9th concession, 11½ acres; also, part of the north end of lot number 11, in the 8th concession, 12½ acres, all of the township of Norwich; all which I will expose for sale, at the Court House in the town of Woodstock, on Monday, the 23rd day of January next, at 12 o'clock, noon.

JAMES CARRALL,
Sheriff, B. D.

Sheriff's Office, Woodstock,
October 24 1842. i-28

Sheriff's Sale.

Robert Gillespie the elder, George Moffatt, Alexander Gillespie the younger, John Jamieson and Robert Gillespie the younger, *Plaintiff's.*

vs.

Allan Napier McNab, Knight, *Defendant.*

Western District, to wit. } BY virtue of a writ of Venditioni Exponas, issued out of Her Majesty Court of Queen's Bench, at Toronto, and to me directed, against the lands and tenements of the above defendant, I have seized and taken in execution the following property, viz:—lot No. 15, in the second concession, 200 acres; east half of No. 17, in the 12th concession, 100 acres, in the township of Moore; west half of lot No. 15, in the 8th concession, 100 acres; lot No. 11, in the 10th concession, 200 acres, and lot No. 12, in the 9th concession, 200 acres, in the township of Brooke; lot No. 19, in the 5th concession, 200 acres; lot No. 18, in the 9th concession, 200 acres; lot No. 25, in the 6th concession, 200 acres, and lot No. 8, in the 3rd concession, 200 acres, in the township of Enniskillen; lot No. 23, in the first concession, 200 acres, in the township of Plympton.

Which property I shall offer for sale, at the Court House in the town of Sandwich, on Saturday, the 24th day of December next, at 12 oclock noon, for cash only.

All persons having any claims on the above property, are requested to make the same known to me, on or before the day of sale.

GEORGE WADE FOOTT,
Sheriff, W. D.

Sheriff' Office, Sandwich,
September 26, 1842 i-28

Sheriff's Sale.

District of Huron, to wit. } BY virtue of a writ of Fieri Facias, issued out of the Court of Queen's Bench, and to me directed, against the lands and tenements of James Elliott, at the suit of Jonas William Garrison, I have seized and taken in execution, as belonging to the said James Elliott, lot No. 15, north of West-street, in the town of Goderich, which I shall offer for sale, at the Sheriff's Office in the said town of Goderich, on Wednesday, the 1st day of March 1843, at 12 o'clock, noon, for cash only

H. RYNDMAN, Sheriff, Huron.

Sheriff's Office, Goderich,
22nd Nov., 1842. i-30

Law Society of Upper Canada.

Hilary Term, 6th Victoria.

ON Monday, 7th November, in the present Term of Hilary, the following Gentlemen were called to the degree of Barrister at Law.

Mr. Robert Gladstone Dalton,
Mr. John Scott,
Mr. James Alexander Henderson.

And on Monday, 14th November, in the above-said Term of Hilary, Mr. Douglas Fraser, was called to the degree of Barrister at Law.

And on Tuesday, 15th November, in the present Term of Hilary, the following Gentlemen were admitted into the Society as Members thereof, and entered on the Books as Students of the Laws; their examinations having been classed in the following order.

In Senior Class.

Mr. George Hamilton,
Mr. Edward Coursolles Jones.

In Junior Class.

Mr. Robert Cooper,
Mr. David Paitee, junior,
Mr. William Ross,
Mr. Charles William Cooper,
Mr. Thomas Scatcherd,
Mr. St. John Howell Hutcheson.

Each Candidate for admission into the Society will, until further orders, be subject to an examination, if he enter for the Uptime Class, in the Hecuba of Euripides, the first twelve books of Homer's Iliad, Horace, Sallust, Euclid (1st, 2nd, 3rd, 4th, 6th & 11th books), Algebra, Trigonometry, Bridge's Mechanics, Astronomy, History, Geography and in Moral Philosophy, Metaphysics, Rhetoric, the Belles Letters and the English Language; if he enter for the Senior Class, in the Anabecis Greca Minora, (or instead of this, if he prefer it, in Moral Philosophy), the Odes of Horace, Euclid (1st, 2nd, 3rd, 4th & 6th books), Bridge's Algebra, (to the end of Quadratic Equations), Astronomy, English, Roman and Grecian, History, Geography and the English Language; if he enter for the Junior Class, in the first two books of Virgils Æneid, the first book of Euclid, English History or Geography, and the English Language.

L. P. SHERWOOD,
Treasurer, Law Society.

c-32

NOTICE is hereby given, that application will be made to Parliament, at the ensuing Session thereof, to pass an act of naturalization, in favour of the Rev.

Abijah Blanchard, of the township of Pelham, in the Niagara District; the Rev. Levi Rose, of the township of Barton, in the Gore District, Ministers of the Presbyterian Church, and Mr. John F. A. S. Fayette, of the township of Waterloo, in the Wellington District; a probationer of said Church.

Barton, February 17th, 1842. 32

NOTICE is hereby given, that application will be made to the Legislature, at its next Session, for an Act to establish the Title of John Neil, to one hundred and forty acres of land, being part of lot No. 22, in the second concession of Young, formerly Escott.

Young, December 5, 1842. 32

Ottawa District, } *In the Surrogate*
to wit. } *Court.*

VICTORIA, by the Grace of GOD, of the United Kingdom of Great Britain and Ireland, Queen, Defender of the Faith, &c. &c. &c.

To the next of kin of Richard Phillips Hotham, formerly of the township of Longueil, in the said District of Ottawa and Province of Canada, Esq. deceased.

WHEREAS John Wurtele Marston, of the township of Longueil, in the said District and Province aforesaid, Merchant, hath by his petition set forth that the said Richard Phillips Hotham died on or about the tenth day of October, one thousand eight hundred and forty, while on his passage to England, having divers goods and chattels within this District, and that the said deceased died intestate, and further that none of the kindred of the said deceased reside in this Province, and hath prayed that letters of Administration of the estate of the said deceased should issue to the said petitioner.

These are therefore to cite and require you the said next of kin of the said Richard Phillips Hotham, deceased, to be and appear at the Office of the Surrogate Court, at Longueil, in the said District, on Thursday the first day of June next ensuing the date hereof, to shew cause if any you have why letters of administration should not be granted to the said John Wurtele Marston, as aforesaid.

IN WITNESS WHEREOF, I David Pattee, Esquire, Judge of the said Court, have hereunto set my hand and affixed the seal of the said Surrogate Court, at Longueil, in the said District of Ottawa, this twentieth day of September, one thousand eight hundred and forty-two.

(Signed,) DAVID PATTEE,
Surrogate.

GEORGE D. REED,
Registrar. 21

Kingston, 16th November, 1842.

AT a Meeting of the General Committee appointed for the reconstruction of BROCK'S MONUMENT, held this day at the Office of the Adjutant General of Militia.

Present.

Colonel Sir A. N. MacNab, 3rd Gore Regiment, President.
Colonel Richard Bullock, Adjutant General Militia, Secretary.
Colonel James FitzGibbon, unattached.
Colonel S. P. Jarvis, Chief Superintendant Indian Department.
Colonel Honourable John Macaulay, 2nd Frontenac Regiment.
Colonel J. B. Marks, 3rd Frontenac Regiment.
The MacNab, Lieutenant Colonel, 1st Renfrew Regiment.
Lieutenant Colonel J. S. Cartwright, 2nd Lenox Regiment.
Lieutenant Colonel D. J. Smith, 1st Frontenac Regiment.
Lieutenant Colonel J. P. Bowers, 3rd Frontenac Regiment.
Lieutenant Colonel Stafford Kirkpatrick, 5th Northumberland Regiment.
Lieutenant Colonel J. S Macdonald, 4th Glengary Regiment.

The following Resolutions were past.

Moved by Lieutenant Colonel Cartwright, seconded by Colonel FitzGibbon, and resolved;

1st.—That the Secretary be directed to issue an advertisement, requesting Architects to furnish designs, and specifications, for an Obelisk on Pedestal, similar to the notice approved at this meeting.

Moved by Colonel Honourable John Macaulay, seconded by Lieutenant Colonel D. J. Smith, and resolved;

2nd.—That the following gentlemen, do constitute the Building Committe for superintending the reconstruction of the Monument.

The Hon. Chief Justice Robinson.
The Honourable Mr Justice Macaulay.
The Honourable Mr. Justice MacLean.
The Honourable William Allan.
Colonel James Kerby.
Colonel James FitzGibbon.
Colonel Sir Allan Napier MacNab.
Colonel Samuel Peters Jarvis.
Colonel Samuel Street.
Colonel Richard Bullock.
Colonel John Chisholm.
Lieutenant Colonel John Clark.
Thakawasanie, *alias*. Lieutenant Colonel William Johnson Kerr.
David Thorburn, Esquire, M. P. P.
William Hamilton Merritt, Esq. M. P. P.
Doctor Joseph Hamilton.
Alexander Garratt, Esquire, late Lieutenant 49th Regiment.

ALLAN N. MACNAB,
President Brock Committee.
RICHARD BULLOCK,
Secretary Brock Committee.

TO ARCHITECTS.

The General Committee appointed for reinstating the Monument to the Memory of Major General SIR ISAAC BROCK, K. B. hereby give notice that they will receive drawings, or designs, for an Obelisk on Pedestal, to be erected on Queenston Heights, the total height not to exceed 170 feet, nor to be less than 150 feet, and the cost not to exceed the sum of Five Thousand Pounds, Halifax Currency and to be surrounded with a wrought Iron railing.

The designs to be accompanied with sealed Specifications, and Estimates, to be delivered at the Office of the Adjutant General of Militia, on the 16th day of January next, addressed to Colonel Richard Bullock, when the various designs will be opened and examined, and such selected as may be deemed most eligible.

The Site to be the same as that of the present shattered Monument, which the specification is to state, is to be taken down by the Contractor, that the serviceable materials thereof may be again used as far as available in the New Monument, that the surplus, together with all rubbish, is to be entirely removed, and the requisite surrounding space regulated.

The first design selected will entitle the Architect to the sum of twenty-five pounds, currency, the second to the sum of fifteen pounds, currency, and the third to the sum of ten pounds, currency.

RICHARD BULLOCK,
s-30 Secretary Brock Committee.

NOTICE.

THE Firm of DAVIS & CRAWFORD, has been dissolved this day, by mutual consent, all Notes and Accounts due the Firm, must be paid to James Davis.

JAMES DAVIS,
WILLIAM C. CRAWFORD.

Younge-street, November 5, 1842. 28-s

NOTICE.

THE undersigned having taken out Letters of Administration to the estate of the late Mr. John Cantwell, deceased; Requests all those indebted to the said estate, to make immediate payment, and those having claims to present them with as little delay as possible for adjustment.

W. S. CONGER,
Administrator.

Peterboro', 26th Sept., 1842. sn-28

Dissolution of Partnership.

THE Co-partnerships heretofore existing between the undersigned, under the respective firms of "K. M. SUTHERLAND & Co." and "ROSS & Co." in TORONTO, are this day dissolved by mutual consent.

All persons indebted to the said firms, will please settle their accounts with K. M. Sutherland or J. B. Sutherland, and all debts due by the said firms, will be liquidated by them.

(Signed) { K. M. SUTHERLAND,
J. B. SUTHERLAND,
DONALD ROSS.

Toronto, 11th May, 1842. st-16

PUBLIC Notice is hereby given, that the Partnership heretofore existing between JAMES BOULTON & GEORGE BROCK, under the firm of BOULTON & BROCK, Solicitors, in the town of Niagara was dissolved by mutual consent, on the 19th day of June last. ai-11

Printed by R. STANTON, Printer to the QUEEN'S MOST EXCELLENT MAJESTY.

LANDS returned by the Treasurer of the WELLINGTON DISTRICT, for arrears of Assessment and Road Tax, up to the 1st July, 1842.

TOWNSHIP OF ERIN.

No. of Lot.	Con.	Acres.	Years.	Amount. £ s. d.
East half 4	1	100	7	0 19 8½
West half do	1	100	7	0 19 8½
West half 24	1	100	1½	0 2 9½
6	2	200	5	0 15 0
10	do	200	9	3 7 6
North-east half 11	do	100	2	0 5 9
South-west half do	do	100	14	2 12 6
13	do	200	5	0 15 0
West half 15	do	100	2	0 5 9
East half 16	do	100	9	1 13 9
West half do	do	100	4	0 10 0
17	do	200	14	5 5 0
East half 18	do	100	14	2 12 6
West half do	do	100	2	0 5 9
19	do	200	9	3 7 6
East half 23	do	100	13	2 8 9
26	do	200	13	4 17 6
22	do	200	13	4 17 6
South-west half 2	3	100	2	0 5 9
7	do	200	8	3 0 0
West half 8	do	100	10	1 17 6
East half do	do	100	2	0 5 9
West half 9	do	100	14	2 12 6
East half do	do	100	11	2 1 3
West half 11	do	100	7	0 19 8½
East half do	do	100	14	2 12 6
12	do	200	6	1 13 11
13	do	200		0 0 0
14	do	200	9	3 7 6
West half 15	do	100	9	1 13 9
East half do	do	100	10	1 17 6
16	do	200	8	3 0 0
West half 20	do	100	7	0 19 8½
East half do	do	100	7	0 19 8½
21	do	200		0 0 0
24	do	200	4	1 0 0
26	do	200	12	4 10 0
28	do	200		0 0 0
29	do	200		0 0 0
West half 4	4	100	2	0 5 9
East half 28	do	100	3	0 7 6
West half do	do	100	7	0 19 8½
West half 14	5	100	2	0 5 9
26	do	200	3	0 15 0
East half 21	6	100	10	1 17 6
West half 23	8	100	2	0 5 9
West half 12	9	100	2	0 5 9
East half 15	do	100	2	0 5 9
South-west half 50	do	100	6	0 16 10½
North-east half do	do	100	12	2 5 0
4	10	200	14	5 5 0
East half 18	do	100	2	0 5 9
West half 16	do	100	2	0 5 9
East half do	do	100	14	2 12 6
17	do	100	14	2 12 6
11	11	200	2	0 7 6
West half 14	do	100	3	0 7 6
19	do	200	12	4 10 0
27	do	200	2	0 7 6

TOWNSHIP OF ERAMOSA.

	1	1	200	12	4 10 0
	3	do	200	12	4 10 0
West quarter	4	do	50	9	0 16 10½
	8	do	200	4	1 0 0
	9	do	200	3	0 15 0
East half	11	do	100	9	1 13 9
East half	13	do	100	3	0 7 6
North-east half	15	do	100	11	2 1 3
West	22	do	100		0 0 0
	1	2	200	2	0 7 6
East half	3	do	100	2	0 5 9
North-east quar.	19	do	50	9	0 16 10½
North-east half	22	do	100	2	0 5 9
	31	do	200	6	1 13 9
West half	4	3	100	12	2 5 0
East quarter	do	do	50	12	1 2 6
West half	5	do	100	6	0 16 10½
	9	do	200	3	0 15 0
West half	11	do	100	2	0 5 9
East half	13	do	100	9	1 13 9
West half	do	do	100	9	1 13 9
East half	15	do	100	2	0 5 9
West half	17	do	100	6	0 16 10½

No. of Lot.	Con.	Acres.	Years	Amount. £ s. d.
East half 18	6	100	10	2 5 0
24	do	200	12	4 10 0
N.E. part of W. half 26	do	16	2	0 0 7
South-west quar. 26	do	74	12	1 10 6
North-east half do	do	100	7	0 19 8½
27	do	200	14	5 5 0
East half 28	do	100	2	0 5 9
30	do	200	2	0 7 6
West half 2	4	100	9	1 13 9
8	do	200	14	5 5 0
East half 9	do	100	9	1 13 9
North-east half 11	do	100	6	0 16 10½
19	do	200	4	1 0 0
21	do	200	8	3 0 0
24	do	200	8	3 0 0
23	do	200	3	0 15 0
24	do	200		0 0 0
25	do	200	5	1 8 12½
West half 26	do	100	12	2 5 0
28	do	200	6	1 13 9
29	do	200	6	1 13 9
North-east half 30	do	100		0 0 0
31	do	200	11	4 2 6
8	5	200	3	0 15 0
West half 11	do	100	9	1 13 9
South-west half 14	do	100	14	2 12 6
West half 15	do	100	7	0 19 8½
17	do	200	12	4 5 0
18	do	200	4	0 10 0
North-east half 19	do	100		0 0 0
East part 20	do	84	12	1 15 6
West half do	do	100	4	0 10 0
21	do	200		0 0 0
West half 22	do	100	7	0 19 8½
East half 22	do	100	2	0 5 9
East half 23	do	100	4	0 10 0
West half do	do	100	14	2 12 6
West half 24	do	100	10	1 17 6
East half do	do	100	3	0 7 6
26	do	200	3	0 15 0
North-east half 17	do	100	6	0 16 10½
28	do	200		0 0 0
East half 29	do	100	10	1 17 6
30	do	200	12	4 10 0
East half 32	do	100	6	0 16 10½
West half 1	6	100	12	2 5 0
East half do	do	100	2	0 5 9
2	do	200	11	4 2 6
3	do	100	9	1 13 9
West half do	do	100	3	0 7 6
West half 9	do	100		0 0 0
East half 14	do	100		0 0 0
South-west half 16	do	100	2	0 5 9
East quarter 18	do	50	4	0 5 0
West half 19	do	100	4	0 10 0
21	do	200	8	3 0 0
22	do	200	12	4 10 0
23	do	200	8	3 0 0
24	do	200	2	0 7 6
25	do	200	3	0 15 0
26	do	200	3	0 15 0
28	do	200	6	1 13 9
South-west half 29	do	100	3	0 7 6
North-east half do	do	100	2	0 5 9
30	do	200		0 0 0
South-west half 31	do	100	8	1 10 0
North-east half do	do	200	10	1 17 6
West half 32	do	100	7	0 19 8½
1	7	200	12	4 10 0
West half 2	do	100	12	2 5 0
East half do	do	100	3	0 5 9
South-west quar. 4	do	50	9	0 16 10½
5	do	200	3	0 7 6
8	do	200	3	0 7 6
13	do	200	6	1 0 0
14	do	200	12	4 10 0
East half 15	do	100	10	1 17 6
West half do	do	100	12	2 5 0
East half 17	do	100	7	0 19 8½
South-west half 18	do	100	3	0 7 6
19	do	200	4	1 0 0
21	do	200		0 0 0
23	do	200	3	0 7 6
North-east half 27	do	100	11	2 1 3
South-west half do	do	100	10	1 17 6
28	do	200		0 0 0
29	do	200	7	1 10 6
30	do	200	10	3 15 0
West half 32	do	100	3	0 16 10½

TOWNSHIP OF GARAFAXA.

No. of Lot.		Con.	Acres.	Years.	Amount. £	s.	d.
East half	4	1	100	7	0	19	2½
West half	6	do	100	8	0	7	6
	8	do	200	5	1	8	11½
East half	9	do	100	6	1	10	0
	10	do	200	8	3	0	0
	11	do	200		0	0	0
	12	do	200	14	5	5	0
	13	do	200	14	5	5	0
	14	do	200	9	3	7	6
	16	do	200	13	4	17	6
	17	do	200	13	4	17	6
	18	do	200	12	4	10	0
East half	19	do	100	2	0	5	9
	20	do	200	6	1	13	9
East half	21	do	100		0	0	0
East half	22	do	100	5	0	14	0½
West half	do	do	100	2	0	5	9
	23	do	200	5	1	8	11½
North-east half	24	do	100	2	0	5	9
	26	do	200	4	1	0	0
	27	do	200	4	1	0	0
	28	do	200		0	0	0
	29	do	200	8	3	0	0
	30	do	200	4	1	0	0
	32	do	200	8	3	0	0
	35	do	200	3	0	15	0
West half	34	do	100	2	0	5	9
	35	do	200		0	0	0
	4	2	200	14	5	5	0
	2	do	200	14	5	5	0
North east half	4	do	100	14	2	12	6
West half	7	2	100	3	0	7	6
East half	do	do	100	2	0	5	9
North-east half	8	do	100	2	0	5	9
South West half	do	do	100	14	2	12	6
	9	do	200		0	0	0
	10	do	200	3	0	7	6
East half	11	do	100	3	1	10	0
West half	do	do	100	2	0	5	9
North-east half	13	do	100	11	2	1	3
	14	do	200	10	3	15	0
	15	do	200	2	0	7	6
	16	do	200		0	0	0
	17	do	200	14	5	5	0
North-east half	18	do	100	9	1	13	9
South west half	do	do	100	7	0	19	8½
	19	do	200	7	1	19	5
West half	21	do	100	7	0	19	8½
East half	do	do	100	1	0	1	10½
	24	do	200		0	0	0
South-west half	25	do	100	9	1	13	9
North east half	do	do	100	3	0	5	9
South west half	28	do	100	9	1	13	9
North-east half	do	do	100	2	0	5	9
	28	do	200	2	0	7	6
East half	29	do	100	3	0	7	6
	30	do	200		0	0	0
	31	do	200	1	0	5	9
	32	do	200	1	0	5	9
	34	do	200	7	1	19	5
	1	3	200	10	3	15	0
West half	6	do	100	12	2	5	0
	4	do	200	12	4	10	0
South-west half	9	do	100	3	1	10	0
North-east half	do	do	100	2	0	5	9
South-west half	10	do	100	3	1	10	0
North-east half	do	do	100	2	0	5	9
	11	do	200		0	0	0
	12	do	200	2	0	7	6
	15	do	200	11	4	2	6
East half	14	do	100	2	0	5	9
East half	16	do	100		0	0	0
West half	do	do	100	14	2	12	6
	17	do	200	9	3	7	6
	18	do	200	9	3	7	6
	19	do	200	3	0	15	0
North-east half	20	do	100	3	0	7	6
South-west half	20	do	100	10	1	17	6
	21	do	200		0	0	0
South-west half	22	do	100	3	1	10	0
North-east half	26	do	100	3	1	10	0
South-west half	27	do	200		0	0	0
	28	do	200	5	1	8	11½
North-east half	28	do	100	14	2	12	6
South-west half	do	do	100	4	0	10	0
South-west half	27	do	100	4	0	10	0
	28	do	200		0	0	0
West half	30	do	100	3	0	5	9

No. of Lot.		Con.	Acres.	Years.	Amount. £	s.	d.
West half	30	3	100	5	0	14	0½
West half	31	do	100	14	2	12	6
West half	32	do	100	3	0	7	6
East half	do	do	100	3	0	7	6
West half	33	do	100	3	0	7	6
	1	4	200	10	3	15	0
West half	2	do	100	7	0	19	8½
East half	do	do	100	10	1	17	6
	3	do	200		0	0	0
	4	do	200	12	4	10	0
South-west half	5	do	100	12	2	5	0
West half	9	do	100		0	0	0
South-west half	10	do	100	5	0	14	0½
East quarter	do	do	50	5	0	7	0½
South-west half	11	do	100	5	0	14	0½
North-east half	do	do	100	10	1	17	6
	13	do	200	8	3	0	0
	14	do	200	3	0	15	0
	15	do	200		0	0	0
	16	do	200		0	0	0
South-west half	17	do	100	8	1	10	0
North-east half	do	4	100	6	0	16	10½
	18	do	200	2	0	7	6
	19	do	200	2	0	7	6
	21	do	200	2	0	7	6
North-east half	22	do	100	4	0	10	0
South-west half	do	do	100	2	0	5	9
	24	do	200		0	0	0
South-west half	25	do	100	3	0	7	6
North-east half	do	do	100	14	2	12	6
	26	do	200	3	0	15	0
North-east half	28	do	100	3	0	15	0
South-west half	do	do	100	6	0	16	10½
North-east half	29	do	100	3	0	7	6
South-west half	do	do	100	9	1	15	9
	30	do	200		0	0	0
	31	do	200	10	3	15	0
West-half	32	do	100	3	0	7	6
	1	5	200	10	3	15	0
South-west half	3	do	100	3	0	7	6
North-east half	do	do	100	7	0	19	8½
South-west half	4	do	100	2	0	5	9
	5	do	200		0	0	0
South-west half	6	do	100	2	0	5	9
North-east half	do	do	100	10	1	17	6
South-west half	7	do	100	2	0	5	9
North-east half	do	do	100	10	1	17	6
	9	do	200	2	0	7	6
	10	do	200	3	0	5	0
South-west half	11	do	100	2	0	5	9
South-west half	12	do	100	14	2	12	6
North-east half	do	do	100	14	2	12	6
	13	do	200	3	0	15	0
	14	do	200	8	3	0	0
	16	do	200	6	1	13	11
South-west half	17	do	100	6	0	16	10½
North-east half	do	do	100	10	1	17	6
	18	do	200	5	1	8	11½
South-west half	19	do	100	4	0	10	0
North-east half	do	do	100	5	0	14	0½
	20	do	200	2	0	7	6
	21	do	200		0	0	0
	22	do	200	2	0	7	6
	23	do	200	3	0	5	0
	26	do	200	3	0	5	0
	27	do	200	3	0	5	0
	28	do	200		0	0	0
South-west half	30	do	100	14	2	12	6
South-west half	1	8	100	8	1	10	0
North-east half	do	do	100	11	2	1	3
North east half	2	do	100	11	2	1	3
	3	do	200		0	0	0
	4	do	200	12	4	10	0
	5	do	200	5	1	8	11½
North-east half	7	do	100	5	0	14	0½
	8	do	200	6	1	13	9
	9	do	200		0	0	0
	10	do	200	8	3	0	0
South-west half	11	do	100	4	0	10	0
South-west half	14	do	100	8	1	10	0
South-west half	25	do	100	3	0	7	6
North-west half	18	do	100		0	0	0
North-east half	17	do	100	6	0	16	10½
South-west half	do	do	100	14	2	12	6
North-east half	18	do	100	5	0	14	0½
South-west half	19	do	100	5	0	14	0½
North-east half	21	do	100	5	1	8	11½

No. of Lot.		Con.	Acres.	Years.	Amount. £	s.	d.
South-west half	22	6	100	14	2	12	6
	23	do	200	12	4	10	0
	24	do	200		0	0	0
West half	25	do	100	2	0	5	9
East half	do	do	100	14	2	12	6
	26	do	200	3	0	15	0
	28	do	200	3	0	0	0
	30	do	200	3	0	0	0
North-east half	1	7	100	11	2	1	3
	3	do	200	5	0	15	0
	4	do	200	3	0	15	0
	5	do	200		0	0	0
	7	do	200	10	3	15	0
	9	do	200	3	0	15	0
	10	do	200	3	1	13	9
	11	do	200		0	0	0
West half	12	do	100	3	1	10	0
East half	13	do	100	3	1	10	0
	14	do	200	2	0	7	6
North-east half	16	do	100	3	0	7	6
East half	17	do	100	9	1	13	9
West half	18	do	100	9	1	13	9
West half	19	do	100	9	1	13	9
	21	do	200		0	0	0
	22	do	200	4	1	0	0
	24	do	200	5	1	8	11½
West half	27	do	100	3	1	10	0
	28	do	200		0	0	0
South-west half	1	8	100	11	2	1	3
South-west half	2	do	100	11	2	1	3
	3	do	200		0	0	0
	4	do	200	4	1	0	0
	5	do	200	12	4	10	0
	7	do	200	3	3	0	0
North-east half	8	do	100	5	0	14	0½
South-west half	do	do	100	3	0	7	6
	9	do	200		0	0	0
	10	do	200	3	0	15	0
	11	do	200	9	3	7	6
	13	do	200	3	3	0	0
South-west half	14	do	100	2	0	5	9
North-east half	do	do	100	5	0	14	0½
North-east half	15	do	100	5	0	14	0½
	16	do	200		0	0	0
North-east half	17	do	100	5	0	14	0½
North-east half	18	do	100	3	0	7	6
North-east half	19	do	100	9	1	13	9
South-west half	21	do	100	11	2	1	3
South-west half	22	do	100	14	2	12	6
	23	do	200	7	1	19	5
	24	do	200		0	0	0
	25	do	200	3	0	15	0
South-west half	26	do	100	3	1	10	0
	1	9	200	11	4	2	6
North-east half	8	do	100	10	1	17	6
South west half	do	do	100	2	0	5	9
South-west half	4	do	100	9	1	13	9
	5	do	200	3	0	15	0
North-east qr. of	8	do	50	11	1	0	7
	7	do	200		0	0	0
	9	do	200	9	3	7	6
	10	do	200		0	0	0
South-west half	15	do	100	3	0	7	6
North-east half	do	do	100	14	2	12	6
North-east half	16	do	100	2	0	5	9
North-east half	17	do	100	2	0	5	9
	18	do	200	14	5	5	0
	19	do	200	14	5	5	0
	21	do	200		0	0	0
	22	do	200	6	1	13	9
North-east half	23	do	100	3	0	7	6
South-west half	do	do	100	14	2	12	6
North-east half	24	do	100	4	0	10	0
South-west half	do	do	100	5	0	14	0½
	1	10	200	3	3	0	0
North-east half	2	do	100	3	1	10	0
	3	do	200		0	0	0
North-east half	4	do	100	7	0	19	8½
North east half	5	do	100	7	0	19	8½
South-west half	7	do	100	4	0	10	0
North-east half	do	do	100	7	0	19	8½
South-west half	8	do	100	9	1	13	9
North-east half	do	do	100	7	0	19	8½
	9	do	200		0	0	0
	10	do	200	4	1	0	0
	11	do	200	4	1	0	0
	13	do	200	10	3	15	0
East 3 quarters	14	do	150	3	0	5	7½
West quarter	do	do	50	3	0	3	9

No. of Lot.		Con.	Acres.	Years.	Amount. £	s.	d.
	15	10	200	3	0	7	6
	16	do	200		0	0	0
	17	do	200	3	0	15	0
North-east half	18	do	100	3	0	7	6
South-west half	do	do	100	3	1	10	0
North-east half	19	do	100	3	0	7	6
South-west half	do	do	100	3	1	10	0
	21	do	200	7	1	19	5
North-east half	22	do	100	7	0	19	8½
South-west half	25	do	100	3	0	7	6
	24	do	200		0	0	0
South west half	1	11	100	7	0	19	8½
North-east half	do	do	100	3	0	7	6
	3	do	100	3	1	10	0
	4	do	200	6	1	13	9
West half	5	do	100		0	0	0
	6	do	200	14	5	5	0
	7	do	200	14	5	5	0
South-west half	9	do	100	3	0	7	6
South-west half	10	do	100	3	0	7	6
	11	do	200		0	0	0
North-east half	12	do	100	14	2	12	6
South-west half	do	do	100	3	0	7	6
North east half	13	do	100	14	2	12	6
South-west half	do	do	100	9	1	13	9
North-west half	14	do	100	9	1	13	9
North-east half	do	do	100	14	2	12	6
South west half	16	do	100	2	0	5	9
North-east half	do	do	100	10	1	17	6
South-west half	17	do	100	2	0	5	9
North-east half	do	do	100	10	1	17	6
North-east half	19	do	100	14	2	12	6
South west half	13	do	100	5	0	14	0½
North-east half	do	do	100	2	0	5	9
South-west half	14	do	100	2	0	5	9
North-east half	do	do	100	14	2	12	6
South-west half	15	do	100	5	0	14	0½
North-east half	do	do	100	2	0	5	9
South west half	15	do	100	5	0	14	0½
North-east half	do	do	100	2	0	5	9
	16	do	200	4	1	0	0
East half	18	do	100	3	0	7	6
West half	do	do	100	4	0	16	10½
	19	do	200	3	0	5	0
South-West half	1	15	100	3	0	5	9
	3	do	200	3	0	5	0
	5	do	200		0	0	0
East half	6	do	100		0	0	0
South-west half	8	do	100	11	2	1	3
North-east half	do	do	100	4	0	10	0
South-west half	7	do	100	14	2	1	3
North-east half	9	do	100	4	0	10	0
South-west half	9	do	100	3	0	7	6
North-east half	do	do	100	2	0	5	9
South-west half	10	do	100	3	0	7	6
North-east half	do	do	100	2	0	5	9
	11	do	200		0	0	0
North-east half	12	do	100	4	0	10	0
South-west half	do	do	100	7	0	19	8½
North-east half	13	do	100	4	0	10	0
East half	14	do	100	3	0	16	10½
	17	do	200	3	0	7	6
South-west half	18	do	100	3	0	14	0½
	19	do	100	3	0	7	6
West half	1	14	100	7	0	19	8½
	2	do	200	3	1	15	9
West half	5	do	100		0	0	0
North-east half	4	do	100	5	0	14	0½
South-west half	do	do	100	11	2	1	3
North-east half	5	do	100	5	0	14	0½
South-west half	do	do	110	11	2	1	3
North-east half	7	do	100	4	0	10	0
	9	do	200		0	0	0
West half	10	do	100	10	1	17	6
West half	11	do	100	10	1	17	6

Red dough
Red dough

No. of Lot.	Con.	Acres.	Years.	Amount. £ s. d.
16	14	200	21	0 0 0
North-east half 3	15	100	12	1 10 0
South-west half 4	do	100	14	0 10 0
5	do	200	21	0 0 0
9	do	200	7	1 19 5
South-west half 10	do	100	17	0 19 9½
11	do	200	21	0 0 0
South west half 12	do	100	15	0 7 6
North east half do	do	100	8	1 10 0
South-west half 13	do	100	8	0 7 6
North-east half do	do	100	7	0 19 8½
South-west h lf 14	do	100	9	1 12 9
North-east half do	do	100	14	2 12 6
15	do	200	7	1 19 5
South-west half 16	do	100	5	0 14 0½
East half 3	16	100	21	0 0 0
4	do	200	14	5 5 0
North-east half 7	do	100	10	1 17 6
North-east half 8	do	100	14	2 12 6
9	do	200	21	0 0 0
11	do	200	2	0 7 6
13	do	200	14	5 5 0
South-west half 14	do	100	13	2 8 9
1	17	200	4	1 0 0
3	do	200	3	0 15 0
5	do	200	21	0 0 0
6	do	200	10	3 15 0
7	do	200	10	3 15 0
North-east half 9	do	100	5	0 14 0½
South-west half do	do	100	7	0 19 8½
South-west half 10	do	100	7	0 19 8½
North-east half do	do	100	5	0 14 0½
11	do	200	21	0 0 0
North east half 12	do	100	13	2 8 9
South-west half do	do	100	8	1 10 0
1	18	200	12	4 10 0
2	do	200	2	0 7 6
3	do	200	21	0 0 0
4	do	200	3	0 15 0
North-east half 5	do	100	7	0 19 8½
South-west half do	do	100	3	0 7 6
8	do	200	14	5 5 0
9	do	200	21	0 0 0
10	do	200	14	5 5 0
South-west half 11	19	100	7	0 19 8½
5	do	200	3	0 7 6
6	do	200	3	0 7 6
7	do	200	21	0 0 0
8	do	200	15	4 17 6
7	do	200	15	4 17 6
9	do	200	7	1 19 5
11	do	200	21	0 0 0
1	A	200	3	0 15 0
2	do	200	4	1 0 0
18	do	200	21	0 0 0
4	do	200	12	4 10 0
5	do	200	12	4 10 0
South-west half 7	do	100	10	1 17 6
1	B	200	11	4 2 6
West half 8	do	200	3	0 7 6
South-west half 4	do	100	6	0 16 10½
North-east half do	do	100	2	0 3 9
West half 6	do	100	2	0 3 9
East half 2	C	100	12	2 5 0
West half do	do	100	10	1 17 6
South-west half 4	do	100	10	1 17 6
1	D	200	6	3 0 0
South-west half 5	do	100	9	1 13 9
6	do	200	12	4 10 0
South-west half 1	E	100	14	2 12 6
North-east half do	do	100	5	0 14 0½

TOWNSHIP OF NICHOL.

8	2	108	5	0	8	0½
9	do	108	5	0	8	0½
10	do	108	5	0	8	0½
11	do	108	5	0	8	0½
13	do	108	5	0	8	0½
14	do	108	5	0	8	0½
7	3	108	5	0	8	0½
8	do	108	5	0	8	0½
13	do	107	5	0	8	0½
14	do	107	5	0	8	0½
15	3	107	5	0	8	0½
11	0	54	5	0	4	0
12	do	107	5	0	8	0½
13	do	107	5	0	8	0½
14	do	107	5	0	8	0½
15	3	107	5	0	8	0½

TOWNSHIP OF WILMOT.

Block A.

North half 1	1	100	11	2	1	3
North half 26	do	100	11	2	1	3
30	1	200	11	4	2	6
South half 2	2	100	11	2	1	3
30	do	200	11	4	2	6
South half 11	do	100	11	2	1	3
South half 12	do	100	11	2	1	3
South half 18	do	100	11	2	1	3
North half 10	3	100	11	2	1	3
North half 11	do	100	11	2	1	3
North half 12	do	100	11	2	1	3
13	do	200	11	4	2	6
North half 16	do	100	11	2	1	3
17	do	200	11	4	2	6
20	do	200	11	4	2	6
North half 21	do	100	11	2	1	3
South half 23	do	100	11	2	1	3
South half 24	do	100	11	2	1	3
26	do	200	11	4	2	6
27	do	200	11	4	2	6
North half 28	do	100	11	2	1	3
30	do	200	11	4	2	6
31	do	200	11	4	2	6
32	do	200	11	4	2	6
33	do	200	11	4	2	6
20	4	200	11	4	2	6
24	do	200	11	4	2	6
30	do	200	11	4	2	6
31	do	200	11	4	2	6
32	do	200	11	4	2	6
33	do	200	11	4	2	6
34	do	200	11	4	2	6

Block B.

North half 1	1	100	3	0	7	6
North half 2	do	100	3	0	7	6
4	do	200	3	0	15	0
6	do	200	3	0	15	0
7	do	200	3	0	15	0
17	do	200	3	0	15	0
18	do	200	3	0	15	0
North half 19	do	100	3	0	7	6
20	do	200	3	0	15	0
21	do	200	3	0	15	0
23	do	42	3	0	3	1½
1	2	200	3	0	15	0
2	do	200	3	0	15	0
3	do	200	3	0	15	0
4	do	200	3	0	15	0
North half 5	do	100	3	0	7	6
North half 6	do	100	3	0	7	6
North half 8	do	100	3	0	7	6
13	do	200	3	0	15	0
17	do	200	3	0	15	0
South half 18	do	100	3	0	7	6
19	do	200	3	0	15	0
20	do	200	3	0	15	0
21	do	200	3	0	15	0
23	do	10	3	0	0	9
1	3	114	3	0	8	6½
2	do	124	3	0	9	3½
3	do	134	3	0	10	0½
4	do	144	3	0	10	9½
5	do	155	3	0	11	6½
6	do	165	3	0	12	4½
North half 7	do	176	3	0	13	2½
8	do	186	3	0	13	10½
9	do	196	3	0	14	8½
10	do	200	3	0	15	0
11	do	200	3	0	15	0
17	do	200	3	0	15	0
18	do	200	3	0	15	0
19	do	200	3	0	15	0
20	do	200	3	0	15	0
North half 21	do	88	3	0	6	6½
10	4	4	3	0	0	3½
11	do	14	3	0	1	0½
12	do	24	3	0	1	9½
21	do	89	3	0	6	6½

TOWNSHIP OF MELANCTHON.

West half 4	1	100	2	0	3	9
West half 1	2	100	2	0	3	9
23	3	200	2	0	7	6
East half 29	do	100	2	0	3	9
East half 30	do	100	2	0	3	9
East half 2	4	100	2	0	3	9
East half 23	do	100	2	0	3	9

TOWNSHIP OF AMARANTH.

West half 12	1	100	2	0	3	9
West half 13	do	100	2	0	3	9
West half 14	2	100	2	0	3	9
West half 9	3	100	2	0	3	9
East half 4	4	100	2	0	3	9
East half 5	do	100	2	0	3	9
13	do	200	2	0	7	6
14	do	200	2	0	7	6
East half 7	8	100	2	0	3	9
10	do	200	2	0	7	6
East half 3	9	100	2	0	3	9
West half 4	10	100	2	0	3	9

TOWNSHIP OF LUTHER.

East half 18	2	100	2	0	3	9

WILLIAM HEWAT,
Treasurer, District of Wellington.

32-n

Upper Canada Gazette.

VOL. XVII. TORONTO, THURSDAY, DECEMBER 22, 1842. NO. 33

By Authority.

ATTACHMENT.

Dalhousie District, to wit. } BY virtue of a writ of Attachment, issued out of the Court of Queen's Bench at Toronto, and to me directed, against the estate real as well as personal, of Leonard Shouldice and James Shouldice, absconding or concealed debtors, at the suit of Henry Le Mesurier, William Henry Tilstone, Haveland Lemesurier Routh and John Egan, for the sum of two hundred and eighty-nine pounds, I have seized all the estate real as well as personal of the said Leonard Shouldice and James Shouldice, and unless the said Leonard Shouldice and James Shouldice return within the jurisdiction of the said Court, and put in bail to the action, within three calendar months, or cause the said claim to be discharged, all the real and personal estate of the said Leonard Shouldice and James Shouldice, or so much thereof as may be necessary, will be held liable for the payment of the said claim.

EDWARD MALLOCH,
Sheriff, D. D.

Sheriff's Office, Bytown,
3rd October, 1842. sn-23

First published in Gazette, Oct. 13, 1842.

Sheriff's Sale of Land.

Eastern District, to wit. } BY virtue of a writ of Fieri Facias, issued out of Her Majesty's Court of Queen's Bench at Toronto, and to me directed, against the lands and tenements of Angus McPhail, at the suit of James Jessup, I have seized and taken in execution, as belonging to the said Angus Mc Phail, lot number fourteen, in the eighth concession of the township of Cornwall, which lands and tenements will be exposed for sale at public auction, in the Court House in the town of Cornwall, on Saturday the twenty-first day of January next, at twelve o'clock, noon.

A. McMARTIN, Sheriff, E. D.

Sheriff's Office, Cornwall,
19th October, 1842. i-29

In the District Court.

Eastern District, to wit. } BY virtue of a writ of Fieri Facias, issued out of Her Majesty's District Court at Cornwall, and to me directed, against the lands and tenements of Patrick Cushing, at the suit of Bridget Rooney, I have seized and taken in execution, as belonging to the said Patrick Cushing, lot number 17, in the seventh concession of the township of Cornwall, which lands and tenements will be exposed for sale at public auction, at the Court House in the town of Cornwall, on Saturday the twenty-first day of January next, at 12 o'clock noon.

A. McMARTIN, Sheriff, E. D.

Sheriff's Office, Cornwall,
19th October, 1842. i-29

Eastern District, to wit. } BY virtue of a writ of Fieri Facias, issued out of Her Majesty's District Court at Cornwall, and to me directed, against the lands and tenements of Adam P. Report, at the suit of Ira Hawley, I have seized and taken in execution, east half of lot number twenty, in the eighth concession of the township of Osnabruck, which lands and tenements will be exposed for sale at public auction, in the Court House in the town of Cornwall, on Saturday the twenty-first day of January next, at half past twelve o'clock, noon.

A. McMARTIN, Sheriff, E. D.

Sheriff's Office, Cornwall,
19th October, 1842. i-29

Eastern District, to wit. } BY virtue of a writ of Fieri Facias, issued out of Her Majesty's Court of Queen's Bench at Toronto, and to me directed, against the lands and tenements which were of John McLaren, deceased, at the time of his death in the hands of William Hay and William McKenzie, executors of the last will and testament of the said John McLaren, deceased to be administered at the suit of Catharine McLaren, I have seized and taken in execution, the west half of lot number five, in the second concession of the township of Charlottenburgh, which will be exposed for sale at public auction, in the Court House in the town of Cornwall, on Saturday the twenty-first day of January next, at eleven o'clock, A. M.

A. McMARTIN, Sheriff, E. D.

Sheriff's Office, Cornwall,
10th October, 1842. i-29

Eastern District, to wit. } BY virtue of a writ of Fieri Facias, issued out of Her Majesty's Court of Queen's Bench at Toronto, and to me directed, against the lands and tenements which were of Duncan McDonell, deceased, at the time of his death in he hands of Donald & McDonald, John McDonald and Donald McMillan, surviving executors of the last will and testament of the said Duncan McDonell, deceased, to be administered at the suit of John Jackson, I have seized and taken in execution as belonging to the said Duncan McDonald, deceased, lot number sixteen, south side of ninth street, seventeen, north side eighth street, fifteen, south side of third street, and fourteen and fifteen north side of third street, in the town of Cornwall, which lands and tenements will be exposed for sale at public auction, in the Court House in the town of Cornwall, on Saturday, the twenty-first day of January next, at half past eleven o'clock, A. M.

A. McMARTIN, Sheriff, E. D.

Sheriff's Office, Cornwall,
19th October, 1842. i-29

Eastern District, to wit. } WILL be sold at the Court House in the town of Cornwall, on Saturday the 21st day of January next, at twelve o'clock noon, a village lot in Millerochie, situated on the south side of Main street, also, another village lot in same village, situated on the west side of same street, with a frame house thereon, both lots being composed of part of lot number twenty-seven, in the front concession of the township of Cornwall, known as the property of Norman Cyrus Hover, which lots I have seized and taken in execution, by virtue of a writ of Fieri Facias, issued out of Her Majesty's District Court at Cornwall, and to me directed, against the lands and tenements of Norman Cyrus Hover, at the suit of Henry G. Patten, also, by virtue of another writ of Fieri Facias, issued out of Her Majesty's Court of Queen's Bench at Toronto, and to me directed, against the lands and tenements of said Norman Cyrus Hover, at the suit of Henry G. Patten.

A. McMARTIN, Sheriff, E. D.

Sheriff's Office, Cornwall,
19th October, 1842. i-29

In the Queen's Bench.

Ottawa District, to wit. } BY virtue of a writ of Venditioni Exponas, issued out of Her Majesty's Court of Queen's Bench, and to me directed, against the lands and tenements of John Claus, at the suit of Silas B. Downer, Charles D. Hall, Samuel B. Foster the younger, and George B. De Forest, I have seized and taken the following lands, viz:—lots No. 17 and 19, in the fourth concession, and the south half of lot No. 20, in the fifth concession of East Hawkesbury, in the said District, all of which said lands I will expose to public sale, on Monday the 7th day of November next, at 12 o'clock noon, at the Court House in the town of L'Orignal.

C. P. TREADWELL,
Sheriff, O. D.

Sheriff's Office, L'Orignal,
6th August, 1842.

The sale of the above lands, is postponed until Saturday, the twenty fourth day of

December instant, at the Court House in L'Orignal, at the hour of 12 o'clock at noon, for want of purchasers.

C. P. TREADWELL,
Sheriff, O. D.

Sheriff's Office, L'Orignal, "
7th November, 1842. s-32

In the Queen's Bench.

Ottawa District, to wit. } BY virtue of a writ of Attachment, issued out of Her Majesty's Court of Queen's Bench, and to me directed, against the estate real and personal, of William Waite, as absconding or concealed debtor, at the suit of Hiram Johnson and Thomas Hall Johnson, for the sum of sixteen pounds, one shilling and one penny, I have seized all the estate, real and personal, of the said William Waite, and unless the said William Waite return within the jurisdiction of the said Court, and put in bail to the action, or cause the said claim to be discharged within three calendar months, all the estate real and personal of the said William Waite, or so much thereof as may be necessary, will be held liable for the payment, benefit and satisfaction of said claim.

CHARLES P. TREADWELL,
Sheriff, O. D.

Sheriff's Office, L'Orignal,
5th October, 1842. sn 28
First published in Gazette, Oct. 18, 1842

Sheriff's Sale.

District of Johnstown, to wit. } BY virtue of a writ of Fieri Facias, issued out of Her Majesty's Court of Queen's Bench, against the lands and tenements of Richard Turtle, deceased, at the time of his death in the hands of Eleanor Turtle, administratrix of all and singular, the goods and chattels, and effects of the said Richard Turtle, deceased, at the suit of Edward Harrison, I have seized and taken in execution, as belonging to the said Richard Turtle, deceased, in the hands of Eleanor Turtle, administratrix &c., the following lot or parcel of land, namely, north east half of lot No. 7, in the 9th concession of Kitley, in the District of Johnstown, all of which I will expose for sale, at the temporary Court House in Brockville, on the fourth day of March next, at 12 o'clock at noon.

ADIEL SHERWOOD,
Sheriff, J. D.

Brockville, 2nd December, 1842. i-32

In the Queen's Bench.

Johnstown District, to wit. } BY virtue of a writ of Attachment, issued out of Her Majesty's Court of Queen's Bench at Toronto, and to me directed, against the estate real as well as personal, of Alexander Smith, an absconding or concealed debtor, at the suit of Eleazer Hulbert Whitmarsh, for the sum of forty pounds, thirteen shillings and seven pence halfpeny, I have seized all the estate, as well real as personal, of the said Alexander Smith, and unless the said Alexander Smith return within the jurisdiction of the said Court, and put in bail to the action within three calendar months, or cause the said claim to be discharged, all the estate as well real as personal of the said Alexander Smith, or so much thereof as may be necessary, will be held liable for the payment, benefit and satisfaction of the said claim

ADIEL SHERWOOD,
Sheriff, J. D.

Per J. L. SCHOFIELD,
Deputy Sheriff.

Sheriff's Office, Brockville,
24th November, 1842 sn-31
First published in Gazette, Dec. 8, 1842.

District of Johnstown, to wit. } BY virtue of a writ of attachment, issued out of Her Majesty's District Court, at Brockville, and to me directed, against the estate real and personal, of Joseph J. Macintosh, an absconding or concealed debtor, at the suit of Thomas Hayes, for the sum of twenty-five pounds, one shilling and one penny,—I have seized all the estate real as well as personal, of the said Joseph J. Macintosh, and unless the said Joseph J. Macintosh return within the jurisdiction of the said Court, and put in bail to the action, within three calendar months, or cause the said claim to be discharged, all the real and personal estate, of the said Joseph J. Macintosh, or so much thereof as may be necessary, will be held liable for the payment, benefit and satisfaction of the said claim.

ADIEL SHERWOOD,
Sheriff, J. D.

Sheriff's Office, Brockville,
November 1st, 1842. sn-27
First published in Gazette, Nov. 10, 1842.

Sheriff's Sale.

Prince Edward District, to wit. } BY virtue of a writ of Fieri Facias, issued out of Her Majesty's Court of Queen's Bench, and to me directed, against the lands and tenements of Nelson M. Bockus, at the suit of David B. Stevenson and Abraham V. V. Pruyn, I have seized and taken in execution, the following property in the town of Picton, as belonging to the said Nelson M. Bockus, being composed of a part of the north half of lot number two, in the first concession of the township of Hallowell, in the Prince Edward District, and being on the south side of the high way, leading to Sophiasburgh, containing one acre and twenty-one square rods, more or less, upon which there is a Distillery and Steam Engine thereto attached, also, a Dwelling House, Merchants Shop, Barn, Stable, Store House and other buildings, which property I shall offer for sale, at the Court House in the town of Picton, on Saturday the eleventh day of March now next ensuing, at the hour of 12 o'clock noon, for cash only; all persons having claims on the above property, are requested to make the same known to me, on or before the day of sale.

OWEN M'MAHON,
Sheriff, P. E. D.

Sheriff's Office, Picton,
1st December, 1842. i-31

In the Queen's Bench.

Prince Edward District, to wit. } BY virtue of a writ of Attachment, issued out of Her Majesty's Court of Queen's Bench, at Toronto, and to me directed, against the estate real as well as personal of George W. Sanders, an absconding or concealed debtor, to satisfy David Smith, for the sum of one hundred and nine pounds, sixteen shillings and nine pence, I have seized all the estate real as well as personal, of the said George W. Sanders, and unless the said George W. Sanders return within the jurisdiction of the said Court, and put in bail to the action, or cause the said claim to be discharged, within three calendar months, all the real and personal estate of the said George W. Sanders, or so much thereof as may be necessary, will be held liable for the payment, benefit and satisfaction of the said claim.

O. M'MAHON, Sheriff, P. E. D.

Sheriff's Office, Picton,
25th October, 1842. sn-30
First published in Gazette, Dec. 1, 1842

In the Queen's Bench.

Prince Edward District, to wit. } BY virtue of a writ of Attachment, issued out of Her Majesty's Court of Queen's Bench at Toronto, and to me directed, against the estate real and personal of George W. Sanders, an absconding or concealed debtor, to satisfy John Thirkell, for the sum of sixty-nine pounds, fifteen shillings and six pence, I have seized all the estate real and personal, of the said George W. Sanders, and unless the said George W. Sanders return within jurisdiction of the said Court, and put in bail to the action, or cause the said claim to be discharged within three calendar months, all the real and personal estate of the said George W. Sanders, or so much thereof as may be necessary, will be held liable for the payment, benefit and satisfaction, of the said claim.

OWEN M'MAHON, Sheriff, P. E. D.

Sheriff's Office, Picton,
25th October, 1842. sn-30
First published in Gazette, Dec. 1, 1842.

In the District Court.

Prince Edward District, to wit. } BY virtue of a writ of Attachment, issued out of the District Court, of the said District, and to me directed, against the estate real and personal, of George W. Sanders, an absconding or concealed debtor, at the suit of Stewart Wilson, for the sum of thirty-eight pounds, six shillings and two pence, I have seized all the estate real as well as personal, of the said George W. Sanders, and unless the said George W. Sanders return within the jurisdiction of the said Court, and put in bail to the action within three calendar months, or cause the said claim to be discharged, all the real and personal estate of the said George W. Sanders, or so much thereof as may be necessary, will be held liable for the payment, benefit and satisfaction of the said claim.

OWEN McMAHON, Sheriff.

Sheriff's Office, Picton,
22nd September, 1842. sn-22
First published in Gazette, Oct. 6, 1842

Victoria District, to wit. } BY virtue of a writ of Fieri Facias, issued out of Her Majesty's District Court of the District of Victoria, and to me directed, against the lands and tenements which were of Peter W. Meyers, deceased, at the time of his death in the hands of Anne Meyers, administratrix of all and singular, the goods and chattels, rights and credits, which were of the said Peter W Meyers, deceased, at the time of his death to be administered, at the suit of David McTaggart, I have seized and taken in execution, as belonging to the said Peter W. Meyers, deceased, the rear half of front half of number 6, in the 1st concession of Sidney, in the said District of Victoria, which I shall expose for sale, at the Court House in the town of Belleville, on Saturday, the 4th day of February 1843, at 12 o'clock, noon.

J. W. DUNBAR MOODIE, Sheriff.

Sheriff's Office, Belleville,
12th Nov., 1842. i-29

In the District Court.

Colborne District, to wit. } BY virtue of a warrant of Attachment, issued out of the Colborne District Court, and to me directed, against the estate as well real as personal of Susan Kenedy, an absconding or concealed debtor, at the suit of John Doucy, for the sum of fifteen pounds currency, I have seized and taken all the estate real and personal, of the said Susan Kenedy, and unless the said Susan Kenedy return within the jurisdiction of the Court, and put in bail to the action, or cause the said claim to be discharged, within three calendar months, the real and personal estate of the said Susan Kenedy, or so much thereof as may be necessary, will be held liable for the payment, and satisfaction of said claim.

W. S. CONGER,
Sheriff, C. D.

Sheriff's Office, Peterboro,
13th December, 1842 sn-33
First published in Gazette, Dec. 22, 1842.

In the Queen's Bench.

Canada, Colborne District, to wit. } BY virtue of a warrant of Attachment, issued out of Her Majesty's Court of Queen's Bench, at Toronto, and to me directed, against the estate real and personal, of Daniel Shea, an absconding or concealed debtor, to satisfy Peter Perry, for the sum of forty-one pounds, ten shillings, I have seized and taken all the estate real and personal of the said Daniel Shea, and unless the said Daniel Shea return within the jurisdiction of the said Court, and put in bail to the action, or cause the said claim to be discharged within three calendar months, all the estate as well real as personal of the said Daniel Shea, or so much thereof as may be necessary, will be held liable for the payment and satisfaction of said claim.

W. S. CONGER, Sheriff, C. D.

Sheriff's Office, Peterboro,
9th September, 1842. sn-22
First published in Gazette, Oct. 6, 1842.

Sheriff's Sale Postponed.

Newcastle District, to wit. } THE sale of lands and tenements, in the undermentioned suits, advertised to take place here this day are postponed until Saturday the twenty-eighth day of January next, then to take place at my Office at the hour of twelve o'clock noon, viz:—

In the Queen's Bench.
Philo Moulton, *Plaintiff*,
vs.
Jared L. Sweet, *Defendant.*

Part of the north half of lot number twenty-five, broken front concession, township of Clarke, containing thirty acres of land, more or less.

Richard Thornbeck, *Plaintiff*,
vs.
Thomas Rodgers, executor of Edward Turley, deceased, *Defendant.*

North half of lot number fourteen, in the fourth concession township of Eldon.

In the District Court.

The President, Directors and Company of the Commercial Bank, of the Midland District, *Plaintiffs*,
vs.
George W. Caddy, John Thomas Caddy and George Cunningham, *Defendants.*

The east half and west half of lot number twenty-one, in the fourth concession township of Douro.

John Knowlson, *Plaintiff*,
vs.
James Workman, Robert Workman and John Workman, *Defendants.*

South west part of lot number four, in the sixth concession township of Cartwright.

The President, Directors and Company of the Commercial Bank, of the Midland District, *Plaintiffs.*
vs.
Owen Daly, Andrew Daly and James Daly, *Defendants.*

West half lot number twenty, in seventh concession township of Smith.

H. RUTTAN, Sheriff.

Sheriff's Office, Cobourg,
December 10, 1842. i-33

Canada, Wellington District, to wit. } BY virtue of two writs of Attachment, issued out of Her Majesty's Court of Queen's Bench at Toronto, and to me directed, against the estate, real as well as personal of Gordon Ross Munro, an absconding or concealed debtor, at the suit of James Bell Ewart, for the sum of two hundred and eighteen pounds, and also at the suit of John Gartshore and James Bell Ewart, for the sum of thirty-one pounds, nine shillings and seven pence, I have seized all the estate, real as well as personal, of the said Gordon Ross Munro, and unless the said Gordon Ross Munro return within the jurisdiction of the said Court, and put in bail to the action, or cause the said respective claims to be discharged, all the estate, real as well as personal of the said Gordon Ross Munro, or so much thereof as shall be necessary, will be held liable for the payment, benefit and satisfaction of the said respective claims.

GEORGE J. GRANGE,
Sheriff, Wellington District.

Sheriff's Office, Guelph,
September 12, 1842. sn-21

Sheriff's Sale.

Brock District, to wit. } BY virtue of a writ of Fieri Facias, issued out of Her Majesty's Court of Queen's Bench, and to me directed, against the lands and tenements of George W. Whitehead, Willard M. Whitehead, and George Higson, at the suit of Thomas Storms Brown, I have seized and taken in execution, as belonging to the said George W. Whitehead, Willard M. Whitehead, and George Higson, the south half of lot No. 12, in the 9th concession, east half of lot No. 12, in the 6th concession, and part of lot No. 3 in the 7th concession, containing half an acre, all of the township of Burford, all of which I will expose for sale, at the Court House, in the town of Woodstock, District aforesaid, on Monday the 20th day of February next, at 12 o'clock, noon.

JAMES CARRALL,
Sheriff, B. D.

Sheriff's Office, Woodstock,
November 18, 1842. i-20

Sheriff's Sale.

Brock District, to wit. } BY virtue of a writ of Fieri Facias, issued out of Her Majesty's Court of Queen's Bench, and to me directed, against the lands and tenements of William Cromwell and John C. Cromwell, at the suit of Ralph Morden Crysler, I have seized and taken in execution as belonging to the said William Cromwell and John C. Cromwell, the following lots:—lot number 7, in the 9th concession; also, part of the north end of lot number 11, in the 9th concession, 115 acres; also, part of the north end of lot number 11, in the 8th concession, 17½ acres, all of the township of Norwich; all which I will expose for sale, at the Court House in the town of Woodstock, on Monday, the 23rd day of January next, at 12 o'clock, noon.

JAMES CARRALL,
Sheriff, B. D.

Sheriff's Office, Woodstock,
October 24, 1842. i-29

Sheriff's Sale.

Robert Gillespie the elder, George Malcolm, Alexander Gillespie the younger, John Jamieson and Robert Gillespie the younger, *Plaintiff's*,
vs.
Allan Napier McNab, Knight, *Defendant.*

Western District, to wit. } BY virtue of a writ of Venditioni Exponas, issued out of Her Majesty Court of Queen's Bench, at Toronto, and to me directed, against the lands and tenements of the above defendant, I have seized and taken in execution the following property, viz:—lot No. 15, in the second concession, 200 acres; east half of No. 17, in the 12th concession, 100 acres, in the township of Moore; west half of lot No. 15, in the 6th concession, 100 acres; lot No. 11, in the 10th concession, 200 acres, and lot No. 32, in the 9th concession, 200 acres, in the township of Brooke; lot No. 19, in the 5th concession, 200 acres; lot No. 18, in the 9th concession, 200 acres; lot No. 25, in the 6th concession, 200 acres, and lot No. 8, in the 3rd concession, 200 acres, in the township of Enniskillen; lot No. 25, in the first concession, 200 acres, in the township of Plympton.

Which property I shall offer for sale, at the Court House in the town of Sandwich, on Saturday, the 24th day of December next, at 12 oclock noon, for cash only.

All persons having any claims on the above property, are requested to make the same known to me, on or before the day of sale.

GEORGE WADE FOOTT,
Sheriff, W. D.

Sheriff's Office, Sandwich,
September 26, 1842 i-28

Sheriff's Sale.

District of Huron, to wit. } BY virtue of a writ of Fieri Facias, issued out of the Court of Queen's Bench, and to me directed, against the lands and tenements of James Elliott, at the suit of Jonas William Garrison, I have seized and taken in execution, as belonging to the said James Elliott, lot No. 15, north of West-street, in the town of Goderich, which I shall offer for sale, at the Sheriff's Office in the said town of Goderich, on Wednesday, the 1st day of March 1843, at 12 o'clock, noon, for cash only.

H. HYNDMAN, Sheriff, Huron.

Sheriff's Office, Goderich,
22nd Nov., 1842. i-29

NOTICE is hereby given, that the partnership heretofore carried on in the village of Paris, under the firm of "Cossit & Kirkwood," Millers, has this day been dissolved by mutual consent.

R. M. COSH,
ROB KIRKWOOD.

n-38

Dated this 9th day of November, 1842.

JOHN A. PENTON, } Witness.
JOHN BATES, }

NOTICE.

THE Partnership which existed between the undersigned, under the firm of "ROBERT ARMOUR & Co., ceased on the 31st December last, by an act passed before W. Ross, Esquire, N. P., on 20th day of January following. The business continued since under the same firm, has been on the sole account of Robert Armour, who will liquidate all the liabilities, and who is duly authorised to collect all outstanding debts.

ROBERT ARMOUR,
HENRY FOWLER.

Montreal 30th November 1842. sn-33

The Subscriber will continue to carry on his Mercantile Business, under the firm of ROBERT ARMOUR & Co.

ROBERT ARMOUR.

Montreal, 30th November, 1842. sn-23

NOTICE is hereby given, that application will be made to Parliament, at the ensuing Session thereof, to pass an act of naturalization, in favour of the Rev. Abijah Blanchard, of the township of Pelham, in the Niagara District; the Rev. Levi Rose, of the township of Barton, in the Gore District, Ministers of the Presbyterian Church, and Mr. John F. A. S. Fayette, of the township of Waterloo, in the Wellington District; a probationer of said Church.

Barton, February 17th, 1842. 32

NOTICE is hereby given, that application will be made to the Legislature, at its next Session, for an Act to establish the Title of John Neil, to one hundred and forty acres of land, being part of lot No. 22, in the second concession of Young, formerly Escott.

Young, December 5, 1842. 32

Law Society of Upper Canada.

Hilary Term, 6th Victoria.

ON Monday, 7th November, in the present Term of Hilary, the following Gentlemen were called to the degree of Barrister at Law.

Mr. Robert Gladstone Dalton,
Mr. John Scott,
Mr. James Alexander Henderson.

And on Monday, 14th November, in the above-said Term of Hilary, Mr. Douglas Fraser, was called to the degree of Barrister at Law.

And on Tuesday, 15th November, in the present Term of Hilary, the following Gentlemen were admitted into the Society as Members thereof, and entered on the Books as Students of the Laws; their examinations having been classed in the following order.

In Senior Class.

Mr. George Hamilton,
Mr. Edward Courcelles Jones.

In Junior Class.

Mr. Robert Cooper,
Mr. David Paltee, junior,
Mr. William Ross,
Mr. Charles William Cooper,
Mr. Thomas Scatcherd,
Mr. St. John Howell Hutcheson.

Each Candidate for admission into the Society will, until further orders, be subject to an examination, if he enter for the Optime Class, in the Hecuba of Euripides, the first twelve books of Homer's Iliad, Horace, Sallust, Euclid (1st, 2nd, 3rd, 4th, 5th & 11th books), Algebra, Trigonometry, Bridge's Mechanics, Astronomy, History, Geography and in Moral Philosophy, Metaphysics, Rhetoric, the Belles Letters and the English Language; if he enter for the Senior Class, in the Analecta Græca Minora, (or instead of this, if he prefer it, in Moral Philosophy), the Odes of Horace, Euclid (1st, 2nd, 3rd, 4th & 6th books), Bridge's Algebra, (to the end of Quadratic Equations), Astronomy, English, Roman and Grecian, History, Geography and the English Language; if he enter for the Junior Class, in the first two books of Virgils Æneid, the first book of Euclid, English History or Geography, and the English Language.

L. P. SHERWOOD,
c-32 Treasurer, Law Society.

Kingston, 10th November, 1842.

AT a Meeting of the General Committee appointed for the reconstruction of BROCK'S MONUMENT, held this day at the Office of the Adjutant General of Militia.

Present.

Colonel Sir A. N. MacNab, 3rd Gore Regiment, President
Colonel Richard Bullock, Adjutant General Militia, Secretary.
Colonel James FitzGibbon, unattached.
Colonel S. P. Jarvis, Chief Superintendant Indian Department.
Colonel Honourable John Macaulay, 2nd Frontenac Regiment.
Colonel J. B. Marks, 3rd Frontenac Regiment.
The MacNab, Lieutenant Colonel, 1st Renfrew Regiment.
Lieutenant Colonel J. S. Cartwright, 2nd Lenox Regiment.
Lieutenant Colonel D. J. Smith, 1st Frontenac Regiment.
Lieutenant Colonel J. P. Bowers, 3rd Frontenac Regiment.
Lieutenant Colonel Stafford Kirkpatrick, 5th Northumberland Regiment.
Lieutenant Colonel J. S Macdonald, 4th Glengary Regiment.

The following Resolutions were past.

Moved by Lieutenant Colonel Cartwright, seconded by Colonel FitzGibbon, and resolved;

1st.—That the Secretary be directed to issue an advertisement, requesting Architects to furnish designs, and specifications, for an Obelisk on Pedestal, similar to the notice approved at this meeting.

Moved by Colonel Honourable John Macaulay, seconded by Lieutenant Colonel D. J. Smith, and resolved;

2nd.—That the following gentlemen, do constitute the Building Committe for superintending the reconstruction of the Monument.

The Hon. Chief Justice Robinson.
The Honourable Mr Justice Macaulay.
The Honourable Mr. Justice MacLean.
The Honourable William Allan.
Colonel James Kerby.
Colonel James FitzGibbon.
Colonel Sir Allan Napier MacNab.
Colonel Samuel Peters Jarvis.
Colonel Samuel Street.
Colonel Richard Bullock.
Colonel John Chisholm.
Lieutenant Colonel John Clark.
Thakawaranate, *alias*, Lieutenant Colonel William Johnson Kerr.
David Thorburn, Esquire, M. P. P.
William Hamilton Merritt, Esq. M. P. P
Doctor Joseph Hamilton.
Alexander Garratt, Esquire, late Lieutenant 49th Regiment.

ALLAN N. MACNAB,
President Brock Committee.
RICHARD BULLOCK,
Secretary Brock Committee.

TO ARCHITECTS.

The General Committee appointed for reinstating the Monument to the Memory of Major General Sir ISAAC BROCK, K. B. hereby give notice that they will receive drawings, or designs, for an Obelisk on Pedestal, to be erected on Queenston Heights, the total height not to exceed 170 feet, nor to be less than 150 feet, and the cost not to exceed the sum of Five Thousand Pounds, Halifax Currency and to be surrounded with a wrought Iron railing.

The designs to be accompanied with sealed Specifications, and Estimates, to be delivered at the Office of the Adjutant General of Militia, on the 16th day of January next, addressed to Colonel Richard Bullock, when the various designs will be opened and examined, and such selected as may be deemed most eligible.

The Site to be the same as that of the present shattered Monument, which the specification is to state, is to be taken down by the Contractor, that the serviceable materials thereof may be again used as far as available in the New Monument, that the surplus, together with all rubbish, is to be entirely removed, and the requisite surrounding space regulated.

The first design selected will entitle the Architect to the sum of twenty-five pounds, currency, the second to the sum of fifteen pounds, currency, and the third to the sum of ten pounds, currency.

RICHARD BULLOCK,
s-30 Secretary Brock Committee.

NOTICE.

THE Firm of DAVIS & CRAWFORD, has been dissolved this day, by mutual consent, all Notes and Accounts due the Firm, must be paid to James Davis.

JAMES DAVIS,
WILLIAM C. CRAWFORD.

Younge-street, November 5, 1842. 28-2

NOTICE.

THE undersigned having taken out Letters of Administration to the estate of the late Mr. John Cantwell, deceased; Requests all those indebted to the said estate, to make immediate payment, and those having claims to present them with as little delay as possible for adjustment.

W. S. CONGER,
Administrator.

Peterboro'. 26th Sept., 1842. sn-28

PUBLIC Notice is hereby given, that the Partnership heretofore existing between JAMES BOULTON & GEORGE BROCK, under the firm of BOULTON & BROCK, Solicitors, in the town of Niagara was dissolved by mutual consent, on the 19th day of June last. ni-11

Printed by R. STANTON, Printer to the QUEEN'S MOST EXCELLENT MAJESTY.

LANDS sold at the Treasurer's Office, in the Home District, for arrears of Assessment and Road Tax, up to the 1st July, 1842.

TOWNSHIP OF ERIN.

No. of Lot.	Con.	Acres.	Years.	Amount. £ s. d.
East half 4	1	100	7	0 19 8½
West half do	1	100	7	0 19 8½
West half 24	1	100	1½	0 2 9½
6	2	200	3	0 15 0
10	do	200	9	3 7 6
North-east half 11	do	100	2	0 3 9
South-west half do	do	100	14	2 12 6
13	do	200	3	0 15 0
West half 15	do	100	2	0 3 9
East half 16	do	100	9	1 13 9
West half do	do	100	4	0 10 0
17	do	200	14	5 5 0
East half 18	do	100	14	2 12 6
West half do	do	100	2	0 3 9
19	do	200	9	3 7 6
East half 23	do	100	13	2 8 9
26	do	200	13	4 17 6
28	do	200	13	4 17 6
South-west half 2	3	100	2	0 3 9
7	do	200	3	3 0 0
West half 8	do	100	10	1 17 6
East half do	do	100	2	0 3 9
West half 9	do	100	14	2 12 6
East half do	do	100	11	2 1 3
West half 11	do	100	7	0 19 8½
East half do	do	100	14	2 12 6
12	do	200	6	1 15 11
15	do	200		0 0 0
14	do	200	9	3 7 6
West half 15	do	100	9	1 13 9
East half do	do	100	10	1 17 6
16	do	200	3	3 0 0
West half 20	do	100	7	0 19 8½
East half do	do	100	7	0 19 8½
21	do	200		0 0 0
24	do	200	4	1 0 0
26	do	200	12	4 10 0
28	do	200		0 0 0
29	do	200		0 0 0
West half 4	4	100	2	0 3 9
East half 28	do	100	3	0 7 6
West half do	do	100	7	0 19 8½
West half 14	5	100	2	0 3 9
26	do	200	3	0 15 0
East half 21	6	100	10	1 17 6
West half 22	8	100	2	0 3 9
West half 12	9	100	2	0 3 9
East half 15	do	100	2	0 3 9
South-west half 30	do	100	6	0 16 10½
North-east half do	do	100	12	2 5 0
4	10	200	14	5 5 0
East half 13	do	100	2	0 3 9
West half 16	do	100	2	0 3 9
East half do	do	100	14	2 12 6
17	do	100	14	2 12 6
West half 11	11	200	2	0 7 6
14	do	100	3	0 7 6
19	do	200	12	4 10 0
27	do	200	2	0 7 6

TOWNSHIP OF ERAMOSA.

	1	200	12	4 10 0
	3	do 200	12	4 10 0
West quarter	4	do 50	9	0 16 10½
	8	do 200	4	1 0 0
	9	do 200	3	0 15 0
East half	11	do 100	9	1 13 9
East half	13	do 100	3	0 7 6
North-east half	15	do 100	11	2 1 3
West	28	do 100		0 0 0
	1	2 200	2	0 7 6
East half	3	do 100	2	0 3 9
North-east quar.	19	do 50	9	0 16 10½
North-east half	22	do 100	2	0 3 9
	31	do 200	6	1 13 9
West half	4	3 100	12	2 5 0
East quarter	do	do 50	12	1 2 6
West half	5	do 100	6	0 16 10½
	9	do 200	3	0 15 0
West half	11	do 100	2	0 3 9
East half	13	do 100	9	1 13 9
West half	do	do 100	9	1 13 9
East half	15	do 100	2	0 3 9
West half	17	do 100	6	0 16 10½
East half	18	3 100	12	2 5 0
	24	do 200	12	4 10 0
N.E. part of W. hf. of	26	do 16	2	0 0 7
South-west quar.	26	do 74	12	1 10 0
North-east half	do	do 100	7	0 19 8½
	27	do 200	14	5 5 0
East half	28	do 100	3	0 7 6
	30	do 200	2	0 7 6
West half	2	4 100	9	1 13 9
	8	do 200	14	5 5 0
East half	9	do 100	9	1 13 9
North-east half	11	do 100	6	0 16 10½
	19	do 200	4	1 0 0
	21	do 200	3	0 15 0
	22	do 200	3	0 15 0
	23	do 200	3	0 15 0
	24	do 200		0 0 0
	25	do 200	5	1 3 1½
West half	26	do 100	12	2 5 0
	28	do 200	6	1 13 0
	29	do 200	6	1 13 9
North-east half	30	do 100		0 0 0
	31	do 200	11	4 2 6
	8	5 200	3	0 15 0
West half	11	do 100	9	1 13 9
South-west half	14	do 100	14	2 12 6
West half	15	do 100	7	0 19 8½
	17	do 200	13	0 3 9
	18	do 200	4	0 10 0
North-east half	19	do 100		0 0 0
East part	20	do 84	12	1 15 6
West half	do	do 100	4	0 10 0
	21	do 200		0 0 0
West half	22	do 100	7	0 19 8½
East half	22	do 100	2	0 3 9
East half	23	do 100	4	0 10 0
West half	do	do 100	14	2 12 6
West half	24	do 100	10	1 17 6
East half	do	do 100	3	0 7 6
	26	do 200	3	0 15 0
North-east half	17	do 100	6	0 16 10½
	28	do 200		0 0 0
East half	29	do 100	10	1 17 6
	30	do 200	12	4 10 0
East half	32	do 100	6	0 16 10½
West half	1	6 100	12	2 5 0
East half	do	do 100	2	0 3 9
	2	do 200	11	4 2 6
East half	8	do 100	9	1 13 9
West half	do	do 100	3	0 7 6
West half	9	do 100		0 0 0
East half	14	do 100		0 0 0
South-west half	16	do 100	2	0 3 9
East quarter	18	do 50	4	0 5 0
West half	19	do 100	4	0 10 0
	21	do 200	3	0 0 0
	22	do 200	12	4 10 0
	23	do 200	3	0 0 0
	24	do 200	2	0 7 6
	25	do 200	3	0 15 0
	26	do 200	3	0 15 0
	28	do 200	6	1 13 9
South-west half	29	do 100	3	0 7 6
North-east half	do	do 100	2	0 3 9
	30	do 200		0 0 0
South-west half	31	do 100	3	1 10 0
North-east half	do	do 200	10	1 17 6
West half	32	do 100	7	0 19 8½
	1	7 200	12	4 10 0
West half	2	do 100	12	2 5 0
East half	do	do 100	2	0 3 9
South-west quar.	4	do 50	9	0 16 10½
	5	do 200	9	3 7 6
	8	do 200	2	0 7 6
	13	do 200	3	3 0 0
	14	do 200	12	4 10 0
East half	15	do 100	10	1 17 6
West half	do	do 100	12	2 5 0
East half	17	do 100	7	0 19 8½
South-west half	18	do 100	3	0 7 6
	19	do 200	4	1 0 0
	21	do 200		0 0 0
	26	do 200	2	0 7 6
North-east half	27	do 100	11	2 1 3
South-west half	do	do 100	10	1 17 6
	28	do 200		0 0 0
	29	do 200	7	1 19 5
	30	do 200	10	3 15 0
West half	32	do 100	6	0 16 10½

TOWNSHIP OF CAPAYA.

No. of Lot.		Con.	Acres.	Years.	Amount. £ s. d.
East half	4	1	100	7	0 19 8½
West half	6	do	100	3	0 7 6
	8	do	200	5	1 8 11½
East half	9	do	100	6	1 10 0
	10	do	200	3	3 0 0
	11	do	200		0 0 0
	12	do	200	14	5 5 0
	13	do	200	14	5 5 0
	14	do	200	9	3 7 6
	16	do	200	18	4 17 6
	17	do	200	18	4 17 6
	18	do	200	12	4 10 0
East half	19	do	100	2	0 3 9
	20	do	200	6	1 13 9
East half	21	do	100		0 0 0
East half	22	do	100	5	0 14 0½
West half	do	do	100	2	0 3 9
	23	do	200	5	1 8 1½
North-east half	24	do	100	2	0 3 9
	26	do	200	4	1 0 0
	27	do	200	4	1 0 0
	28	do	200		0 0 0
	29	do	200	3	3 0 0
	30	do	200	4	1 0 0
	32	do	200	3	3 0 0
	33	do	200	3	0 15 0
West half	34	do	100	2	0 3 9
	35	do	200		0 0 0
	1	2	200	14	5 5 0
	2	do	200	14	5 5 0
North east half	4	do	100	14	2 12 6
West half	7	2	100	3	0 7 6
East half	do	do	100	2	0 3 9
North-east half	8	do	100	2	0 3 9
South West half	do	do	100	14	2 12 6
	9	do	200		0 0 0
	10	do	200	3	3 0 0
East half	11	do	100	3	1 10 0
West half	do	do	100	2	0 3 9
North-east half	13	do	100	11	2 1 3
	14	do	200	10	3 15 0
	15	do	200	2	0 7 6
	16	do	200		0 0 0
	17	do	200	14	5 5 0
North-east half	18	do	100	9	1 13 9
South-west half	do	do	100	7	0 19 8½
	19	do	200	7	1 19 5
West half	21	do	100	7	0 19 8½
East half	do	do	100	1	0 1 10½
	24	do	200		0 0 0
South-west half	25	do	100	9	1 13 9
North-east half	do	do	100	2	0 3 9
South-west half	26	do	100	9	1 13 9
North-east half	do	do	100	2	0 3 9
	28	do	200	2	0 7 6
East half	29	do	100	3	0 7 6
	30	do	200		0 0 0
	31	do	200	1	0 3 9
	32	do	200	1	0 3 9
	34	do	200	7	1 19 5
	1	3	200	10	3 15 0
West half	3	do	100	12	2 5 0
	4	do	200	12	4 10 0
South-west half	9	do	100	3	1 10 0
North-east half	do	do	100	2	0 3 9
South-west half	10	do	100	3	1 10 0
North-east half	do	do	100	2	0 3 9
	11	do	200		0 0 0
	12	do	200	2	0 7 6
	13	do	200	11	4 2 6
East half	14	do	100	2	0 3 9
East half	16	do	100		0 0 0
West half	do	do	100	14	2 12 6
	17	do	200	9	3 7 6
	18	do	200	9	3 7 6
	19	do	200	3	0 15 0
North-east half	20	do	100	3	0 7 6
South-west half	20	do	100	10	1 17 6
	21	do	200		0 0 0
South-west half	22	do	100	3	1 10 0
South-west half	23	do	100	3	1 10 0
	24	do	200	5	1 8 1½
North-east half	26	do	100	14	2 12 6
South-west half	do	do	100	4	0 10 0
South-west half	27	do	100	4	0 10 0
	28	do	200		0 0 0
West half	29	do	100	2	0 3 9

No. of Lot.		Con.	Acres.	Years.	Amount. £ s. d.
West half	30	3	100	5	0 14 0½
West half	31	do	100	14	2 12 6
West half	32	do	100	3	0 7 6
East half	do	do	100	3	0 7 6
West half	33	do	100	3	0 7 6
	1	4	200	10	3 15 0
West half	2	do	100	7	0 19 8½
East half	do	do	100	10	1 17 6
	3	do	200		0 0 0
	4	do	200	12	4 10 0
South-west half	5	do	100	12	2 5 0
West half	9	do	100		0 0 0
South-west half	10	do	100	5	0 14 0½
East quarter	do	do	50	5	0 7 0½
South-west half	11	do	100	5	0 14 0½
North-east half	do	do	100	10	1 17 6
	13	do	200	3	3 0 0
	14	do	200	3	0 15 0
	15	do	200		0 0 0
	16	do	200		0 0 0
South-west half	17	do	100	3	1 10 0
North-east half	do	4	100	6	0 16 10½
	18	do	200	2	0 7 6
	19	do	200	2	0 7 6
	21	do	200	2	0 7 6
North-east half	22	do	100	4	0 10 0
South-west half	do	do	100	2	0 3 9
	24	do	200		0 0 0
South-west half	25	do	100	5	0 7 6
North-east half	do	do	100	14	2 12 6
	26	do	200	3	0 15 0
North-east half	28	do	100	3	0 15 0
South-west half	do	do	100	6	0 16 10½
North-east half	29	do	100	3	0 7 6
South-west half	do	do	100	9	1 13 9
	30	do	200		0 0 0
	31	do	200	10	3 15 0
West-half	32	do	100	3	0 7 6
	1	5	200	10	3 15 0
South-west half	3	do	100	3	0 7 6
North-east half	do	do	100	7	0 19 8½
South-west half	4	do	100	2	0 3 9
	5	do	200		0 0 0
South-west half	6	do	100	2	0 3 9
North-east half	do	do	100	10	1 17 6
South-west half	7	do	100	2	0 3 9
North-east half	do	do	100	10	1 17 6
	9	do	200	2	0 7 6
	10	do	200	3	3 0 0
South-west half	11	do	100	2	0 3 9
South-west half	12	do	100	14	2 12 6
North-east half	do	do	100	14	2 12 6
	13	do	200	3	0 15 0
	14	do	200	3	3 0 0
	16	do	200	6	1 13 11
South-west half	17	do	100	6	0 16 10½
North-east half	do	do	100	10	1 17 6
	18	do	200	5	1 8 1½
South-west half	19	do	100	4	0 10 0
North-east half	do	do	100	5	0 14 0½
	20	do	200	2	0 7 6
	21	do	200		0 0 0
	22	do	200	2	0 7 6
	23	do	200	3	3 0 0
	26	do	200	3	3 0 0
	27	do	200	3	3 0 0
	28	do	200		0 0 0
South-west half	30	do	100	14	2 12 6
South-west half	1	6	100	3	1 10 0
North-east half	do	do	100	11	2 1 3
North-east half	2	do	100	11	2 1 3
	3	do	200		0 0 0
	4	do	200	5	1 8 1½
	5	do	200	5	1 8 1½
North-east half	7	do	100	5	0 14 0½
	8	do	200	6	1 13 9
	9	do	200		0 0 0
	10	do	200	3	3 0 0
South-west half	11	do	100	4	0 10 0
South-west half	14	do	100	3	1 10 0
South-west half	15	do	100	3	0 7 6
North-west half	16	do	100		0 0 0
North-east half	17	do	100	6	0 16 10½
South-west half	do	do	100	14	2 12 6
North-east half	18	do	100	5	0 14 0½
South-west half	do	do	100	5	0 14 0½
	19	do	200	5	1 8 1½
North-east half	21	do	100	5	0 14 0½

No. of Lot.		Con.	Acres.	Years.	Amount. £ s. d.
South-west half	22	6	100	14	2 12 6
	23	do	200	13	4 10 0
	24	do	200		0 0 0
West half	25	do	100	2	0 3 9
East half	do	do	100	14	2 12 6
	26	do	200	3	0 15 0
	28	do	200	3	3 0 0
	30	do	200	3	3 0 0
North-east half	1	7	100	11	2 1 3
	3	do	200	3	0 15 0
	4	do	200	3	0 15 0
	5	do	200		0 0 0
	7	do	200	10	3 15 0
	9	do	200	3	0 15 0
	10	do	200	6	1 13 9
	11	do	200		0 0 0
West half	12	do	100	3	1 10 0
East half	13	do	100	3	1 10 0
	14	do	200	3	0 7 6
North-east half	16	do	100	3	0 7 6
East half	17	do	100	9	1 13 9
West half	18	do	100	9	1 13 9
West half	19	do	100	9	1 13 9
	21	do	200		0 0 0
	22	do	200	4	1 0 0
	24	do	200	5	1 8 1½
West half	27	do	100	3	1 10 0
	28	do	200		0 0 0
South-west half	1	8	100	11	2 1 3
South-west half	2	do	100	11	2 1 3
	3	do	200		0 0 0
	4	do	200	4	1 0 0
	5	do	200	12	4 10 0
	7	do	200	3	3 0 0
North-east half	8	do	100	5	0 14 0½
South-west half	do	do	100	3	0 7 6
	9	do	200		0 0 0
	10	do	200	3	0 15 0
	11	do	200	9	3 7 6
	13	do	200	3	3 0 0
South-west half	14	do	100	2	0 3 9
North-east half	do	do	100	5	0 14 0½
North-east half	15	do	100	5	0 14 0½
	16	do	200		0 0 0
North-east half	17	do	100	5	0 14 0½
North-east half	18	do	100	3	0 7 6
North-east half	19	do	100	9	1 13 9
South-west half	21	do	100	11	2 1 3
South-west half	22	do	100	14	2 12 6
	23	do	200	7	1 19 5
	24	do	200		0 0 0
	25	do	200	3	0 15 0
South-west half	26	do	100	3	1 10 0
	1	9	200	11	4 2 6
North-east half	3	do	100	10	1 17 6
South west half	do	do	100	2	0 3 9
South-west half	4	do	100	9	1 13 9
	5	do	200	3	0 15 0
North-east qr. of	6	do	50	11	1 0 7
	7	do	200		0 0 0
	9	do	200	9	3 7 6
	10	do	200		0 0 0
South-west half	13	do	100	3	0 7 6
North-east half	do	do	100	14	2 12 6
North-east half	16	do	100	2	0 3 9
North-east half	17	do	100	2	0 3 9
	18	do	200	14	5 5 0
	19	do	200	14	5 5 0
	21	do	200		0 0 0
	22	do	200	6	1 13 9
North-east half	23	do	100	3	0 7 6
South-west half	do	do	100	14	2 12 6
North-east half	24	do	100	4	0 10 0
South-west half	do	do	100	5	0 14 0½
	1	10	200	3	3 0 0
North-east half	2	do	100	3	1 10 0
	3	do	200		0 0 0
North-east half	4	do	100	7	0 19 8½
North east half	5	do	100	7	0 19 8½
South-west half	7	do	100	4	0 10 0
North-east half	do	do	100	7	0 19 8½
South-west half	8	do	100	9	1 13 9
North-east half	do	do	100	7	0 19 8½
	9	do	200		0 0 0
	10	do	200	4	1 0 0
	11	do	200	4	1 0 0
	13	do	200	10	3 15 0
East 3 quarters	14	do	150	2	0 5 7½
West quarter	do	do	50	3	0 3 9

No. of Lot.		Con.	Acres.	Years.	Amount. £ s. d.
	15	10	200	2	0 7 6
	16	do	200		0 0 0
	17	do	200	3	0 15 0
North-east half	18	do	100	3	0 7 6
South-west half	do	do	100	3	1 10 0
North-east half	19	do	100	3	0 7 6
South-west half	do	do	100	3	1 10 0
	21	do	200	7	1 19 5
North-east half	22	do	100	7	0 19 8½
South-west half	23	do	100	3	0 7 6
	24	do	200		0 0 0
South west half	1	11	100	7	0 19 8½
North-east half	do	do	100	3	0 7 6
	3	do	100	3	1 10 0
	4	do	200	6	1 13 9
West half	5	do	100		0 0 0
	6	do	200	14	5 5 0
	7	do	200	14	5 5 0
South-west half	9	do	100	3	0 7 6
South-west half	10	do	100	3	0 7 6
	11	do	200		0 0 0
North-east half	12	do	100	14	2 12 6
South-west half	do	do	100	3	1 10 0
North-east half	13	do	100	14	2 12 6
South-west half	do	do	100	9	1 13 9
North-west half	14	do	100	9	1 13 9
North-east half	do	do	100	14	2 12 6
South-west half	16	do	100	2	0 3 9
North-east half	do	do	100	10	1 17 6
North-east half	19	do	100	14	2 12 6
North-east half	20	do	100	14	2 12 6
	21	do	200		0 0 0
	22	do	100	3	0 7 6
North-east half	1	12	100	3	1 10 0
North-east half	2	do	100	3	1 10 0
	3	do	200		0 0 0
	4	do	200	2	0 7 6
	5	do	200	4	1 0 0
North-east half	7	do	100		0 0 0
North-east half	8	do	100	16	1 17 6
North-east half	10	do	100	14	2 12 6
South-west half	do	do	100	3	0 7 6
North-east half	11	do	100	14	2 12 6
South-west half	do	do	100	3	0 7 6
North-east half	12	do	100	5	0 14 0½
South-west half	do	do	100	9	1 13 9
North-east half	13	do	100	5	0 14 0½
South-west half	14	do	100	9	1 13 9
North-east half	do	do	100	5	0 14 0½
South west half	15	do	100	5	0 14 0½
North-east half	do	do	100	3	0 7 6
South-west half	16	do	100	3	0 7 6
North-east half	17	do	100	3	0 7 6
South-west half	do	do	100	11	2 1 3
North-east half	18	do	100	4	0 10 0
South-west half	19	do	100	4	0 10 0
East half	14	do	100	6	0 16 10½
	17	do	200	2	0 7 6
South-west half	18	do	100	5	0 14 0½
	19	do	100	3	0 7 6
West half	1	14	100	7	0 19 8½
	2	do	200	6	1 13 9
West half	3	do	100		0 0 0
North-east half	4	do	100	5	0 14 0½
South-west half	do	do	100	11	2 1 3
North-east half	5	do	100	5	0 14 0½
South-west half	do	do	110	11	2 1 3
North-east half	7	do	100	2	0 3 9
	9	do	200		0 0 0
West half	10	do	100	10	1 17 6
West half	11	do	100	10	1 17 6

No. of Lot.	Con.	Acres.	Years.	Amount. £ s. d.
16	14	200		0 0 0
North-east half 3	15	100	3	1 10 0
South-west half 4	do	100	14	0 10 0
5	do	200		0 0 0
9	do	200	7	1 19 5
South-west half 10	do	100	7	0 19 8¼
11	do	200		0 0 0
South-west half 12	do	100	13	0 7 6
North east half do	do	100	8	1 10 0
South-west half 13	do	100	3	0 7 6
North-east half do	do	100	7	0 19 8¼
South-west half 14	do	100	9	1 13 9
North-east half do	do	100	14	2 12 6
do 15	do	200	7	1 19 5
South-west half 16	do	100	5	0 14 0¾
East half 3	16	100		0 0 0
4	do	200	14	5 5 0
North-east half 7	do	100	10	1 17 6
North-east half 8	do	100	14	2 15 6
9	do	200		0 0 0
11	do	200	2	0 7 6
15	do	200	14	5 5 0
South-west half 14	do	100	13	2 8 9
1	17	200	4	1 0 0
3	do	200	3	0 15 0
5	do	200		0 0 0
6	do	200	10	3 15 0
7	do	200	10	3 15 0
North-east half 9	do	100	5	0 14 0¾
South-west half do	do	100	7	0 19 8¼
South-west half 10	do	100	7	0 19 8¼
North-east half do	do	100	5	0 14 0¾
11	do	200		0 0 0
North-east half 12	do	100	13	2 8 9
South-west half do	do	100	8	1 10 0
1	18	200	12	4 10 0
2	do	200	2	0 7 6
3	do	200		0 0 0
4	do	200	3	0 15 0
North-east half 5	do	100	7	0 19 8¼
South-west half do	do	100	3	0 7 6
8	do	200	14	5 5 0
9	do	200		0 0 0
10	do	200	14	5 5 0
South-west half 1	19	100	7	0 19 8¼
3	do	200	9	3 7 6
4	do	200	9	3 7 6
5	do	200		0 0 0
6	do	200	13	4 17 6
7	do	200	13	4 17 6
9	do	200	7	1 19 5
11	do	200		0 0 0
1	A	200	3	0 15 0
2	do	200	4	1 0 0
3	do	200		0 0 0
4	do	200	12	4 10 0
5	do	200	12	4 10 0
South-west half 7	do	100	10	1 17 6
1	B	200	11	4 2 6
West half 3	do	200	3	0 7 6
South-west half 4	do	100	6	0 16 10½
North-east half do	do	100	2	0 5 9
West half 6	do	100	2	0 5 9
East half 2	C	100	12	2 5 0
West half do	do	100	10	1 17 6
South-west half 4	do	100	10	1 17 6
1	D	200	8	3 0 0
South-west half 3	do	100	9	1 13 9
4	do	200	12	4 10 0
South-west half 1	E	100	14	2 12 6
North-east half do	do	100	5	0 14 0¾

TOWNSHIP OF NICHOL.

8	2	108	3	0	8	0¾
9	do	108	3	0	8	0¾
10	do	108	3	0	8	0¾
11	do	108	3	0	8	0¾
13	do	108	3	0	8	0¾
14	do	108	3	0	8	0¾
7	3	108	3	0	8	0¾
8	do	108	3	0	8	0¾
13	do	107	3	0	8	0¾
14	do	107	3	0	8	0¾
14	5	107	3	0	8	0¾
North-east half 11	8	54	3	0	4	0
12	do	107	3	0	8	0¾
13	do	107	3	0	8	0¾
14	do	107	3	0	8	0¾
2	7	107	3	0	8	0¾

TOWNSHIP OF WILMOT.

Block A.

North half 1	1	100	11	2	1	3
North half 26	do	100	11	2	1	3
South half 2	2	100	11	4	2	6
10	do	200	11	2	1	3
South half 11	do	100	11	4	2	6
South half 12	do	100	11	2	1	3
South half 13	do	100	11	2	1	3
North half 10	3	100	11	2	1	3
North half 11	do	100	11	2	1	3
North half 12	do	100	11	2	1	3
13	do	200	11	4	2	6
North half 16	do	100	11	2	1	3
17	do	200	11	4	2	6
20	do	200	11	4	2	6
North half 21	do	100	11	2	1	3
South half 23	do	100	11	2	1	3
South half 24	do	100	11	2	1	3
26	do	200	11	4	2	6
27	do	200	11	4	2	6
North half 28	do	100	11	2	1	3
30	do	200	11	4	2	6
31	do	200	11	4	2	6
32	do	200	11	4	2	6
33	do	200	11	4	2	6
20	4	200	11	4	2	6
24	do	200	11	4	2	6
30	do	200	11	4	2	6
31	do	200	11	4	2	6
32	do	200	11	4	2	6
33	do	200	11	4	2	6
34	do	200	11	4	2	6

Block B.

North half 1	1	100	3	0	7	6
North half 2	do	100	3	0	7	6
4	do	200	3	0	15	0
6	do	200	3	0	15	0
7	do	200	3	0	15	0
17	do	200	3	0	15	0
18	do	200	3	0	15	0
North half 19	do	100	3	0	7	6
20	do	200	3	0	15	0
21	do	200	3	0	15	0
22	do	42	3	0	3	1½
1	2	200	3	0	15	0
2	do	200	3	0	15	0
3	do	200	3	0	15	0
4	do	200	3	0	15	0
North half 5	do	100	3	0	7	6
North half 6	do	100	3	0	7	6
North half 8	do	100	3	0	7	6
13	do	200	3	0	15	0
17	do	200	3	0	15	0
South half 18	do	100	3	0	7	6
19	do	200	3	0	15	0
20	do	200	3	0	15	0
21	do	200	3	0	15	0
22	do	10	3	0	0	9
1	3	114	3	0	8	6¾
2	do	124	3	0	9	3¾
3	do	134	3	0	10	0¾
4	do	144	3	0	10	9¾
5	do	155	3	0	11	6¾
6	do	165	3	0	12	4½
North half 7	do	176	3	0	13	2¼
8	do	186	3	0	13	10½
9	do	196	3	0	14	8¼
10	do	200	3	0	15	0
11	do	200	3	0	15	0
17	do	200	3	0	15	0
18	do	200	3	0	15	0
19	do	200	3	0	15	0
20	do	200	3	0	15	0
North half 21	do	88	3	0	6	6¾
9	4	4	3	0	0	3¾
11	do	14	3	0	1	0¾
12	do	24	3	0	1	9¾
21	do	89	3	0	6	6¾

TOWNSHIP OF MELANCTHON.

West half 4	1	100	2	0	3	9
West half 1	2	100	2	0	3	9
23	3	200	2	0	7	6
East half 29	do	100	2	0	3	9
East half 30	do	100	2	0	3	9
East half 2	4	100	2	0	3	9
East half 23	do	100	2	0	3	9

TOWNSHIP OF AMARANTH.

West half 12	1	100	2	0	3	9
West half 13	do	100	2	0	3	9
West half 14	2	100	2	0	3	9
West half 9	3	100	2	0	3	9
East half 4	4	100	2	0	3	9
East half 5	do	100	2	0	3	9
13	do	200	2	0	7	6
14	do	200	2	0	7	6
East half 7	8	100	2	0	3	9
10	do	200	2	0	7	6
East half 3	9	100	2	0	3	9
West half 4	10	100	2	0	3	9

TOWNSHIP OF LUTHER.

East half 18	2	100	2	0	3	9

WILLIAM HEWAT,
Treasurer, District of Wellington.

32-n

Upper Canada Gazette.

VOL. XVII. TORONTO, THURSDAY, DECEMBER 29, 1842. NO. 34

By Authority.

ATTACHMENT.

Dalhousie District, } BY virtue of a
to wit. } writ of Attachment, issued out of the Court of Queen's Bench at Toronto, and to me directed, against the estate real as well as personal, of Leonard Shouldice and James Shouldice, absconding or concealed debtors, at the suit of Henry Le Mesurier, William Henry Tilstone, Haveland Lemesurier Routh and John Egan, for the sum of two hundred and eighty-nine pounds, I have seized all the estate real as well as personal of the said Leonard Shouldice and James Shouldice, and unless the said Leonard Shouldice and James Shouldice return within the jurisdiction of the said Court, and put in bail to the action, within three calendar months, or cause the said claim to be discharged, all the real and personal estate of the said Leonard Shouldice and James Shouldice, or so much thereof as may be necessary, will be held liable for the payment of the said claim.

EDWARD MALLOCH,
Sheriff, D. D.

Sheriff's Office, Bytown,
3rd October, 1842. sn-23

First published in Gazette, Oct. 13, 1842.

Sheriff's Sale of Land.

Eastern District, } BY virtue of a writ
to wit. } of Fieri Facias, issued out of Her Majesty's Court of Queen's Bench at Toronto, and to me directed, against the lands and tenements of Angus McPhail, at the suit of James Jessup, I have seized and taken in execution, as belonging to the said Angus Mc Phail, lot number fourteen, in the eighth concession of the township of Cornwall, which lands and tenements will be exposed for sale at public auction, in the Court House in the town of Cornwall, on Saturday the twenty-first day of January next, at twelve o'clock, noon.

A. McMARTIN, Sheriff, E. D.

Sheriff's Office, Cornwall,
19th October, 1842. 1-29

In the District Court.

Eastern District, } BY virtue of a writ
to wit. } of Fieri Facias, issued out of Her Majesty's District Court at Cornwall, and to me directed, against the lands and tenements of Patrick Cushing, at the suit of Bridget Rooney, I have seized and taken in execution, as belonging to the said Patrick Cushing, lot number 17, in the seventh concession of the township of Cornwall, which lands and tenements will be exposed for sale at public auction, at the Court House in the town of Cornwall, on Saturday the twenty-first day of January next, at 12 o'clock noon.

A. McMARTIN, Sheriff, E. D.

Sheriff's Office, Cornwall,
19th October, 1842. 1-29

Eastern District, } BY virtue of a writ
to wit. } of Fieri Facias, issued out of Her Majesty's District Court at Cornwall, and to me directed, against the lands and tenements of Adam P. Rupert, at the suit of Ira Hawley, I have seized and taken in execution, east half of lot number twenty, in the eighth concession of the township of Osnabruck, which lands and tenements will be exposed for sale at public auction, in the Court House in the town of Cornwall, on Saturday the twenty-first day of January next, at half past twelve o'clock, noon.

A. McMARTIN, Sheriff, E. D.

Sheriff's Office, Cornwall,
19th October, 1842. 1-29

Eastern District, } BY virtue of a writ
to wit. } of Fieri Facias, issued out of Her Majesty's Court of Queen's Bench at Toronto, and to me directed, against the lands and tenements which were of John McLaren, deceased, at the time of his death in the hands of William Hay and William McKenzie, executors of the last will and testament of the said John McLaren, deceased, to be administered at the suit of Catharine McLaren, I have seized and taken in execution, the west half of lot number five, in the second concession of the township of Charlottenburgh, which will be exposed for sale at public auction, in the Court House in the town of Cornwall, on Saturday the twenty-first day of January next, at eleven o'clock, A. M.

A. McMARTIN, Sheriff, E. D.

Sheriff's Office, Cornwall,
10th October, 1842. 1-29

Eastern District, } BY virtue of a writ
to wit. } of Fieri Facias, issued out of Her Majesty's Court of Queen's Bench at Toronto, and to me directed, against the lands and tenements which were of Duncan McDonell, deceased, at the time of his death in he hands of Donald E. McDonald, John McDonald and Donald McMillan, surviving executors of the last will and testament of the said Duncan McDonell, deceased, to be administered at the suit of John Jackson, I have seized and taken in execution as belonging to the said Duncan McDonald, deceased, lot number sixteen, south side of sixth street, seventeen, north side eighth street, fifteen, south side of third street, and fourteen and fifteen north side of third street, in the town of Cornwall, which lands and tenements will be exposed for sale at public auction, in the Court House in the town of Cornwall, on Saturday the twenty-first day of January next, at half past eleven o'clock, A. M.

A. McMARTIN, Sheriff, E. D.

Sheriff's Office, Cornwall,
19th October, 1842. 1-29

Eastern District, } WILL be sold at
to wit. } the Court House in the town of Cornwall, on Saturday the 21st day of January next, at twelve o'clock noon, a village lot in Milleroche, situated on the south side of Main street, also, another village lot in same village, situated on the west side of same street, with a frame house thereon, both lots being composed of part of lot number twenty-seven, in the front concession of the township of Cornwall, known as the property of Norman Cyrus Hover, which lots I have seized and taken in execution, by virtue of a writ of Fieri Facias, issued out of Her Majesty's District Court at Cornwall, and to me directed, against the lands and tenements of Norman Cyrus Hover, at the suit of Henry G. Patten, also, by virtue of an other writ of Fieri Facias, issued out of Her Majesty's Court of Queen's Bench at Toronto, and to me directed, against the lands and tenements of said Norman Cyrus Hover, at the suit of Henry G. Patten.

A. McMARTIN, Sheriff, E. D.

Sheriff's Office, Cornwall,
19th October, 1842. 1-29

In the Queen's Bench.

Ottawa District, } BY virtue of a writ
to wit. } of Venditioni Exponas, issued out of Her Majesty's Court of Queen's Bench, and to me directed, against the lands and tenements of John Claus, at the suit of Silas B. Downer, Charles D. Hall, Samuel B. Foster the younger, and George B. De Forest, I have seized and taken the following lands, viz:—lots No. 17 and 19, in the fourth concession, and the south half of lot No. 20, in the fifth concession of East Hawkesbury, in the said District, all of which said lands I will expose to public sale, on Monday the 7th day of November next, at 12 o'clock noon, at the Court House in the town of L'Orignal.

C. P. TREADWELL,
Sheriff, O. D.

Sheriff's Office, L'Orignal,
6th August, 1842.

The sale of the above lands, is postponed until Saturday, the twenty fourth day of

December instant, at the Court House in L'Orignal, at the hour of 12 o'clock at noon, for want of purchasers.

C. P. TREADWELL,
Sheriff, O. D.

Sheriff's Office, L'Orignal,
7th November, 1842. s-32

In the Queen's Bench.

Ottawa District, to wit. } BY virtue of a writ of Attachment, issued out of Her Majesty's Court of Queen's Bench, and to me directed, against the estate real and personal, of William Waite, as absconding or concealed debtor, at the suit of Hiram Johnson and Thomas Hall Johnson, for the sum of sixteen pounds, one shilling and one penny, I have seized all the estate, real and personal, of the said William Waite, and unless the said William Waite return within the jurisdiction of the said Court, and put in bail to the action, or cause the said claim to be discharged within three calendar months, all the estate real and personal of the said William Waite, or so much thereof as may be necessary, will be held liable for the payment, benefit and satisfaction of said claim.

CHARLES P. TREADWELL,
Sheriff, O. D.

Sheriff's Office, L'Orignal,
5th October, 1842. sn 23
First published in Gazette, Oct. 13, 1842

Sheriff's Sale.

District of Johnstown, to wit. } BY virtue of a writ of Fieri Facias, issued out of Her Majesty's Court of Queen's Bench, against the lands and tenements of Richard Turtle, deceased, at the time of his death in the hands of Eleanor Turtle, administratrix of all and singular, the goods and chattels, and effects of the said Richard Turtle, deceased, at the suit of Edward Harrison, I have seized and taken in execution, as belonging to the said Richard Turtle, deceased, in the hands of Eleanor Turtle, administratrix &c., the following lot or parcel of land, namely, north east half of lot No. 7, in the 9th concession of Kitley, in the District of Johnstown, all of which I will expose for sale, at the temporary Court House in Brockville, on the fourth day of March next, at 12 o'clock at noon.

ADIEL SHERWOOD,
Sheriff, J. D.

Brockville, 2nd December, 1842. i-32

In the Queen's Bench.

Johnstown District, to wit. } BY virtue of a writ of Attachment, issued out of Her Majesty's Court of Queen's Bench at Toronto, and to me directed, against the estate real as well as personal, of Alexander Smith, an absconding or concealed debtor, at the suit of Eleazer Hulbert Whitmarsh, for the sum of forty pounds, thirteen shillings and seven pence halfpeny, I have seized all the estate, as well real as personal, of the said Alexander Smith, and unless the said Alexander Smith return within the jurisdiction of the said Court, and put in bail to the action within three calendar months, or cause the said claim to be discharged, all the estate as well real as personal of the said Alexander Smith, or so much thereof as may be necessary, will be held liable for the payment, benefit and satisfaction of the said claim

ADIEL SHERWOOD,
Sheriff, J. D.

Per J. L. SCHOFIELD,
Deputy Sheriff.

Sheriff's Office, Brockville,
24th November, 1842 sn-31
First published in Gazette, Dec. 8, 1842.

District of Johnstown, to wit. } BY virtue of a writ of attachment, issued out of Her Majesty's District Court, at Brockville, and to me directed, against the estate real and personal, of Joseph J. Macintosh, an absconding or concealed debtor, at the suit of Thomas Hayes, for the sum of twenty-five pounds, one shilling and one penny,—I have seized all the estate real as well as personal, of the said Joseph J. Macintosh, and unless the said Joseph J. Macintosh return within the jurisdiction of the said Court, and put in bail to the action, within three calendar months, or cause the said claim to be discharged, all the real and personal estate, of the said Joseph J. Macintosh, or so much thereof as may be necessary will be held liable for the payment, benefit and satisfaction of the said claim.

ADIEL SHERWOOD,
Sheriff, J. D.

Sheriff's Office, Brockville,
November 1st, 1842. sn-27
First published in Gazette, Nov. 10, 1842.

Sheriff's Sale.

Prince Edward District, to wit. } BY virtue of a writ of Fieri Facias, issued out of Her Majesty's Court of Queen's Bench, and to me directed, against the lands and tenements of Nelson M. Bockus, at the suit of David B. Stevenson and Abraham V. V. Prwyn, I have seized and taken in execution, the following property in the town of Picton, as belonging to the said Nelson M. Bockus, being composed of a part of the north half of lot number two, in the first concession of the township of Hallowell, in the Prince Edward District, and being on the south side of the high way, leading to Sophiasburgh, containing one acre and twenty-one square rods, more or less, upon which there is a Distillery and Steam Engine thereto attached, also, a Dwelling House, Merchants Shop, Barn, Stable, Store House and other buildings, which property I shall offer for sale, at the Court House in the town of Picton, on Saturday the eleventh day of March next ensuing, at the hour of 12 o'clock noon, for cash only; all persons having claims on the above property, are requested to make the same known to me, on or before the day of sale.

OWEN M'MAHON,
Sheriff, P. E. D.

Sheriff's Office, Picton,
1st December, 1842. i-31

In the Queen's Bench.

Prince Edward District, to wit. } BY virtue of a writ of Attachment, issued out of Her Majesty's Court of Queen's Bench, at Toronto, and to me directed, against the estate real as well as personal of George W. Sanders, an absconding or concealed debtor, to satisfy David Smith, for the sum of one hundred and nine pounds, sixteen shillings and nine pence, I have seized all the estate real as well as personal, of the said George W. Sanders, and unless the said George W. Sanders return within the jurisdiction of the said Court, and put in bail to the action, or cause the said claim to be discharged, within three calendar months, all the real and personal estate of the said George W. Sanders, or so much thereof as may be necessary, will be held liable for the payment, benefit and satisfaction of the said claim.

O. M'MAHON, Sheriff, P. E. D.

Sheriff's Office, Picton,
25th October, 1842. sn-30
First published in Gazette, Dec. 1, 1842.

In the Queen's Bench.

Prince Edward District, to wit. } BY virtue of a writ of Attachment, issued out of Her Majesty's Court of Queen's Bench at Toronto, and to me directed, against the estate real and personal of George W. Sanders, an absconding or concealed debtor, to satisfy John Thirkell, for the sum of sixty-nine pounds, fifteen shillings and six pence, I have seized all the estate real and personal, of the said George W. Sanders, and unless the said George W. Sanders return within jurisdiction of the said Court, and put in bail to the action, or cause the said claim to be discharged within three calendar months, all the real and personal estate of the said George W. Sanders, or so much thereof as may be necessary, will be held liable for the payment, benefit and satisfaction, of the said claim.

OWEN M'MAHON, Sheriff, P. E. D.

Sheriff's Office, Picton,
25th October, 1842. sn-30
First published in Gazette, Dec. 1, 1842.

In the District Court.

Prince Edward District, to wit. } BY virtue of a writ of Attachment, issued out of the District Court, of the said District, and to me directed, against the estate real and personal, of George W. Sanders, an absconding or concealed debtor, at the suit of Stewart Wilson, for the sum of thirty-eight pounds, six shillings and two pence, I have seized all the estate real as well as personal, of the said George W. Sanders, and unless the said George W Sanders return within the jurisdiction of the said Court, and put in bail to the action within three calendar months, or cause the said claim to be discharged, all the real and personal estate of the said George W. Sanders, or so much thereof as may be necessary, will be held liable for the payment, benefit and satisfaction of the said claim.

OWEN McMAHON, Sheriff.

Sheriff's Office, Picton,
22nd September, 1842. sn-22
First published in Gazette, Oct. 6, 1842

Sheriff's Sale of Lands.

Midland District, to wit. } ON Monday the 20th day of March 1843, at the hour of 12 o'clock noon, will be sold by public auction, at the Sheriff's Office in the town of Kingston, seized by virtue of two executions in the following suits, viz:—

In the Queen's Bench
The Honourable John Macaulay,
vs.
Allan MacLean,
and
Sir Lachlan McLean,
vs.
Allan MacLean.

The right, title and interest of the above named defendant, Allan MacLean, in lots No. 225, 226, 227, 91, 102, 103, 114, 115, in the town of Kingston, lots No. 1, 2, 3, with Belle's Island, and broken front on west side of Great River Cataraqui, in the township of Kingston, and south east quarter of lot No. 9, in the 4th concession of

Kingston, and part of park lot No. 2, in the town of Kingston, containing about one fifth of an acre, with a Stone House and outbuildings thereon, late in the occupation of the Rev. J. Machar.

All persons having any claims on the above property, will please make the same known to me, on or before the day of sale.

THOMAS A. CORBETT,
Sheriff, M. D.

Sheriff's Office, Kingston,
10th Dec., 1842. 34-i

Victoria District, to wit. } BY virtue of a writ of Fieri Facias, issued out of Her Majesty's District Court of the District of Victoria, and to me directed, against the lands and tenements which were of Peter W. Meyers, deceased, at the time of his death in the hands of Anne Meyers, administratrix of all and singular, the goods and chattels, rights and credits, which were of the said Peter W Meyers, deceased, at the time of his death to be administered, at the suit of David McTaggart, I have seized and taken in execution, as belonging to the said Peter W. Meyers, deceased, he rear half of front half of number 6, in the 1st concession of Sidney, in the said District of Victoria, which I shall expose for sale, at the Court House in the town of Belleville, on Saturday, the 4th day of February 1843, at 12 o'clock, noon.

J. W. DUNBAR MOODIE, Sheriff.

Sheriff's Office, Belleville,
12th Nov., 1842. i-28

In the District Court.

Colborne District, to wit. } BY virtue of a warrant of Attachment, issued out of the Colborne District Court, and to me directed, against the estate as well real as personal of Susan Kenedy, an absconding or concealed debtor, at the suit of John Davey, for the sum of fifteen pounds currency, I have seized and taken all the estate real and personal, of the said Susan Kenedy, and unless the said Susan Kenedy return within the jurisdiction of the Court, and put in bail to the action, or cause the said claim to be discharged, within three calendar months, the real and personal estate of the said Susan Kenedy, or so much thereof as may be necessary, will be held liable for the payment, and satisfaction of said claim.

W. S. CONGER,
Sheriff, C. D.

Sheriff's Office, Peterboro,
13th December, 1842. sn-33
First published in Gazette, Dec. 22, 1842.

In the Queen's Bench.

Canada, Colborne District, to wit. } BY virtue of a warrant of Attachment, issued out of Her Majesty's Court of Queen's Bench, at Toronto, and to me directed, against the estate real and personal, of Daniel Shea, an absconding or concealed debtor, to satisfy Peter Perry, for the sum of forty-one pounds, ten shillings, I have seized and taken all the estate real and personal of the said Daniel Shea, and unless the said Daniel Shea return within the jurisdiction of the said Court, and put in bail to the action, or cause the said claim to be discharged within three calendar months, all the estate as well real as personal of the said Daniel Shea, or so much thereof as may be necessary, will be held liable for the payment and satisfaction of said claim.

W. S. CONGER, Sheriff, C. D.

Sheriff's Office, Peterboro,
9th September, 1842. sn-22
First published in Gazette, Oct. 6, 1842.

Sheriff's Sale Postponed.

Newcastle District, to wit. } THE sale of lands and tenements, in the undermentioned suits, advertised to take place here this day are postponed until Saturday the twenty-eighth day of January next, then to take place at my Office at the hour of twelve o'clock noon, viz:—

In the Queen's Bench.
Philo Moulton, *Plaintiff*,
vs.
Jared L. Sweet, *Defendant.*

Part of the south half of lot number twenty-five, broken front concession, township of Clarke, containing thirty acres of land, more or less.

Richard Thornbeck, *Plaintiff*,
vs.
Thomas Rodgers, executor of Edward Turley, deceased, *Defendant.*

North half of lot number fourteen, in the fourth concession township of Eldon.

In the District Court.

The President, Directors and Company of the Commercial Bank, of the Midland District, *Plaintiffs*,
vs.
George W. Caddy, John Thomas Caddy and George Cunningham, *Defendants.*

The east half and west half of lot number twenty-one, in the fourth concession township of Douro.

John Knowlson, *Plaintiff*,
vs.
James Workman, Robert Workman and John Workman, *Defendants.*

South west part of lot number four, in the sixth concession township of Cartwright.

The President, Directors and Company of the Commercial Bank, of the Midland District, *Plaintiffs.*
vs.
Owen Daly, Andrew Daly and James Daly, *Defendants.*

West half lot number twenty, in seventh concession township of Smith.

H. RUTTAN, Sheriff.

Sheriff's Office, Cobourg,
December 10, 1842. i-33

Home District, to wit. } BY virtue of a writ of Attachment, issued out of Her Majesty's Court of Queen's Bench, and to me directed, against the estate real and personal, of Jerome Swift, an absconding or concealed debtor, at the suit of Rowland Burr, for the sum of one hundred and twenty-five pounds, I have seized all the estate, real as well as personal, of the said Jerome Swift, and unless the said Jerome Swift return within the jurisdiction of the said Court, and put in bail to the action, within three calendar months, or cause the said claim to be discharged, all the real and personal estate of the said Jerome Swift, or so much thereof as may be necessary, will be held liable for the payment benefit and satisfaction of the said claim.

W. B. JARVIS, Sheriff, H. D.

Sheriff's Office, Toronto,
Dec. 20, 1842. sn-34
First published in Gazette, Dec.29, 1842.

Home District, to wit. } BY virtue of a writ of Attachment, issued out of the Home District Court, and to me directed, against the estate, real and personal of Benjamin B. Hicks, as an absconding or concealed debtor, at the suit of Sheldon Ward, for the sum of ten pounds, I have seized all the estate, real as well as personal, of the said Benjamin B. Hicks, and unless the said Benjamin B. Hicks return within the jurisdiction of the said Court, and put in bail to the action, within three calendar months, or cause the said claim to be discharged, all the real and personal estate of the said Benjamin B. Hicks, or so much thereof as may be necessary, will be held liable for the payment, benefit and satisfaction of the said claim.

W. B. JARVIS, Sheriff, H. D.

Sheriff's Office, Toronto,
Dec. 20, 1842. sn-34
First published in Gazette, Dec. 29, 1842.

Canada, Wellington District, to wit. } BY virtue of two writs of Attachment, issued out of Her Majesty's Court of Queen's Bench at Toronto, and to me directed, against the estate, real as well as personal of Gordon Ross Munro, an absconding or concealed debtor, at the suit of James Bell Ewart, for the sum of two hundred and eighteen pounds, and also at the suit of John Gaetshore and James Bell Ewart, for the sum of thirty-one pounds, nine shillings and seven pence, I have seized all the estate, real as well as personal, of the said Gordon Ross Munro, and unless the said Gordon Ross Munro return within the jurisdiction of the said Court, and put in bail to the action, or cause the said respective claims to be discharged, all the estate, real as well as personal of the said Gordon Ross Munro, or so much thereof as shall be necessary, will be held liable for the payment, benefit and satisfaction of the said respective claims.

GEORGE J. GRANGE,
Sheriff, Wellington District.

Sheriff's Office, Guelph,
September 12, 1842. sn-21

Sheriff's Sale.

Brock District, to wit. } BY virtue of a writ of Fieri Facias, issued out of Her Majesty's Court of Queen's Bench, and to me directed, against the lands and tenements of George W. Whitehead, Willard M. Whitehead, and George Higson, at the suit of Thomas Storms Brown, I have seized and taken in execution, as belonging to the said George W. Whitehead, Willard M. Whitehead, and George Higson, the south half of lot No. 12, in the 9th concession, east half of lot No. 12, in the 6th concession, and part of lot No. 3, in the 7th concession, containing half an acre, all of the township of Burford, all of which I will expose for sale, at the Court House, in the town of Woodstock, District aforesaid, on Monday the 20th day of February next, at 12 o'clock, noon.

JAMES CARRALL,
Sheriff, B. D.

Sheriff's Office, Woodstock,
November 18, 1842. i-30

Sheriff's Sale.

Brock District, to wit. } BY virtue of a writ of Fieri Facias, issued out of Her Majesty's Court of Queen's Bench, and to me directed, against the lands and tenements of William Cromwell and John C. Cromwell, at the suit of Ralph Mordon Crysler, I have seized and taken

in execution as belonging to the said William Cromwell and John C. Cromwell, the following lots:—lot number 7, in the 9th concession; also, part of the north end of lot number 11, in the 9th concession, 11½ acres; also, part of the north end of lot number 11, in the 8th concession, 12½ acres, all of the township of Norwich; all which I will expose for sale, at the Court House in the town of Woodstock, on Monday, the 23rd day of January next, at 12 o'clock, noon.

JAMES CARRALL,
Sheriff, B. D.

Sheriff's Office, Woodstock,
October 24 1842. i-28

Sheriff's Sale.

Robert Gillespie the elder, George Moffatt, Alexander Gillespie the younger, John Jamieson and Robert Gillespie the younger, *Plaintiff's.*

vs.

Allan Napier McNab, Knight, *Defendant.*

Western District, } BY virtue of a writ
to wit. } of Venditioni Exponas, issued out of Her Majesty Court of Queen's Bench, at Toronto, and to me directed, against the lands and tenements of the above defendant, I have seized and taken in execution the following property, viz:—lot No. 15, in the second concession, 200 acres; east half of No. 17, in the 12th concession, 100 acres, in the township of Moore; west half o lot No. 15, in the 8th concession, 100 acres; lot No. 11, in the 10th concession, 200 acres, and lot No. 12, in the 9th concession, 200 acres, in the township of Brooke; lot No. 19, in the 5th concession, 200 acres; lot No. 18, in the 8th concession, 200 acres; lot No. 25, in the 6th concession, 200 acres, and lot No. 8, in the 3rd concession, 200 acres, in the township of Enniskillen; lot No. 23, in the first concession, 200 acres, in the township of Plympton.

Which property I shall offer for sale, at the Court House in the town of Sandwich, on Saturday, the 24th day of December next, at 12 oclock noon, for cash only.

All persons having any claims on the above property, are requested to make the same known to me, on or before the day of sale.

GEORGE WADE FOOTT,
Sheriff, W. D.

Sheriff's Office, Sandwich,
September 26, 1842 i-28

Sheriff's Sale.

District of Huron, } BY virtue of a
to wit. } writ of Fieri Facias, issued out of the Court of Queen's Bench, and to me directed, against the lands and tenements of James Elliott, at the suit of Jonas William Garrison, I have seized and taken in execution, as belonging to the said James Elliott, lot No. 15, north of West-street, in the town of Goderich, which I shall offer for sale, at the Sheriff's Office in the said town of Goderich, on Wednesday, the 1st day of March 1843, at 12 o'clock, noon, for cash only.

R. HYNDMAN, Sheriff, Huron.

Sheriff's Office, Goderich,
22nd Nov., 1842. i-30

NOTICE.

THE Partnership which existed between the undersigned, under the firm of "ROBERT ARMOUR & Co., ceased on the 31st December last, by an act passed before W. Ross, Esquire, N. P., on 20th day of January following. The business continued since under the same firm, has been on the sole account of Robert Armour, who will liquidate all the liabilities, and who is duly authorised to collect all outstanding debts.

ROBERT ARMOUR,
HENRY FOWLER.

Montreal 30th November 1842. sn-33

The Subscriber will continue to carry on his Mercantile Business, under the firm of ROBERT ARMOUR & Co.

ROBERT ARMOUR.

Montreal, 30th November, 1842. sn-33

NOTICE is hereby given, that application will be made to Parliament, at the ensuing Session thereof, to pass an act of naturalization, in favour of the Rev. Abijah Blanchard, of the township of Pelham, in the Niagara District; the Rev. Levi Rose, of the township of Barton, in the Gore District, Ministers of the Presbyterian Church, and Mr. John F. A. S. Fayette, of the township of Waterloo, in the Wellington District; a probationer of said Church.

Barton, February 17th, 1842. 32

NOTICE is hereby given, that application will be made to the Legislature, at its next Session, for an Act to establish the Title of John Neil, to one hundred and forty acres of land, being part of lot No. 22, in the second concession of Young, formerly Escott.

Young, December 5, 1842. 32



Law Society of Upper Canada.

Hilary Term, 6th Victoria.

ON Monday, 7th November, in the present Term of Hilary, the following Gentlemen were called to the degree of Barrister at Law.

Mr. Robert Gladstone Dalton,
Mr. John Scott,
Mr. James Alexander Henderson.

And on Monday, 14th November, in the above-said Term of Hilary, Mr. Douglas Fraser, was called to the degree of Barrister at Law.

And on Tuesday, 15th November, in the present Term of Hilary, the following Gentlemen were admitted into the Society as Members thereof, and entered on the Books as Students of the Laws; their examinations having been classed in the following order.

In Senior Class.

Mr. George Hamilton,
Mr. Edward Coursolles Jones.

In Junior Class.

Mr. Robert Cooper,
Mr. David Pattee, junior,
Mr. William Ross,
Mr. Charles William Cooper,
Mr. Thomas Scatcherd,
Mr. St. John Howell Hutcheson.

Each Candidate for admission into the Society will, until further orders, be subject to an examination, if he enter for the Optime Class, in the Hecuba of Euripides, the first twelve books of Homer's Iliad, Horace, Sallust, Euclid (1st, 2nd, 3rd, 4th, 6th & 11th books), Algebra, Trigonometry, Bridge's Mechanics, Astronomy, History, Geography and in Moral Philosophy, Metaphysics, Rhetoric, the Belles Letters and the English Language; if he enter for the Senior Class, in the Analecta Græca Minora, (or instead of this, if he prefer it, in Moral Philosophy), the Odes of Horace, Euclid (1st, 2nd, 3rd, 4th & 6th books), Bridge's Algebra, (to the end of Quadratic Equations), Astronomy, English, Roman and Grecian, History, Geography and the English Language; if he enter for the Junior Class, in the first two books of Virgils Æneid, the first book of Euclid, English History or Geography, and the English Language.

L. P. SHERWOOD,
e-32 Treasurer, Law Society.

Kingston, 19th December, 1842.

TO ARCHITECTS.

IN connexion with the notice addressed to Architects on the 16th instant, relative to the Re-construction of the Monument to the memory of Major General Sir ISAAC BROCK, K. B. Notice is hereby given, that a permission has been granted by the Head Quarter Board of Respective Officers of the Ordnance at Montreal, for the Contractor to take the Stone he may require for the Monument, from the Military Reserve upon Queenston Heights, but the permission is restricted to such places only, as shall be pointed out by the District Royal Engineer at Niagara.

RICHARD BULLOCK,
s-34 *Secretary Brock Committee*

NOTICE is hereby given, that the partnership heretofore carried on in the village of Paris, under the firm of "COSH & KIRKWOOD," Millers, has this day been dissolved by mutual consent.

R. M. COSH,
n-33 ROB KIRKWOOD.

Dated this 9th day of November, 1842.

JOHN A. PENTON, } Witness.
JOHN BATES. }

NOTICE.

THE Firm of DAVIS & CRAWFORD, has been dissolved this day, by mutual consent, all Notes and Accounts due the Firm, must be paid to James Davis.

JAMES DAVIS,
WILLIAM C. CRAWFORD.

Younge-street, November 5, 1842. 28-n

NOTICE.

THE undersigned having taken out Letters of Administration to the estate of the late Mr. John Cantwell, deceased; Requests all those indebted to the said estate, to make immediate payment, and those having claims to present them with as little delay as possible for adjustment.

W. S. CONGER,
Administrator.

Peterboro', 26th Sept., 1842. sn-28

PUBLIC Notice is hereby given, that the Partnership heretofore existing between JAMES BOULTON & GEORGE BROCK, under the firm of BOULTON & BROCK, Solicitors, in the town of Niagara was dissolved by mutual consent, on the 19th day of June last. si-11

Printed by R. STANTON, Printer to the QUEEN'S MOST EXCELLENT MAJESTY.

LANDS returned by the Treasurer of the WELLINGTON DISTRICT, for arrears of Assessment and Road Tax, up to the 1st July, 1842.

TOWNSHIP OF ERIN.

No. of Lot.		Con.	Acres.	Years	Amount. £	s.	d.
East half	4	1	100	7	0	19	8½
West half	do	1	100	7	0	19	8½
West half	24	1	100	1½	0	2	9½
	6	2	200	3	0	15	0
	10	do	200	9	3	7	6
North-east half	11	do	100	2	0	3	9
South-west half	do	do	100	14	2	12	6
	13	do	200	3	0	15	0
West half	15	do	100	2	0	3	9
East half	16	do	100	9	1	13	9
West half	do	do	100	1	0	10	0
	17	do	200	14	5	5	0
East half	18	do	100	14	2	12	6
West half	do	do	100	2	0	3	9
	19	do	200	9	3	7	6
East half	23	do	100	13	2	8	9
	26	do	200	13	4	17	6
	28	do	200	13	4	17	6
South-west half	2	3	100	2	0	3	9
	7	do	200	8	3	0	0
West half	8	do	100	10	1	17	6
East half	do	do	100	2	0	3	9
West half	9	do	100	14	2	12	6
East half	do	do	100	11	2	1	3
West half	11	do	100	7	0	19	8½
East half	do	do	100	14	2	12	6
	12	do	200	6	1	13	11
	13	do	200		0	0	0
	14	do	200	9	3	7	6
West half	15	do	100	9	1	13	9
East half	do	do	100	10	1	17	6
	16	do	200	8	3	0	0
West half	20	do	100	7	0	19	8½
East half	do	do	100	7	0	19	8½
	21	do	200		0	0	0
	24	do	200	4	1	0	0
	26	do	200	12	4	10	0
	28	do	200		0	0	0
	29	do	200		0	0	0
West half	4	4	100	2	0	3	9
East half	28	do	100	8	0	7	6
West half	do	do	100	7	0	19	8½
West half	14	5	100	2	0	3	9
	26	do	200	3	0	15	0
East half	21	6	100	10	1	17	6
West half	22	8	100	2	0	3	9
West half	12	9	100	2	0	3	9
East half	15	do	100	2	0	3	9
South-west half	50	do	100	6	0	16	10½
North-east half	do	do	100	12	2	5	0
	4	10	200	14	5	5	0
East half	18	do	100	2	0	3	9
West half	16	do	100	2	0	3	9
East half	do	do	100	14	2	12	6
	17	do	100	14	2	12	6
	11	11	200	2	0	7	6
West half	14	do	100	3	0	7	6
	19	do	200	12	4	10	0
	27	do	200	2	0	7	6

TOWNSHIP OF ERAMOSA.

	1	1	200	12	4	10	0
	3	do	200	12	4	10	0
West quarter	4	do	50	9	0	16	10½
	8	do	200	4	1	0	0
	9	do	200	3	0	15	0
East half	11	do	100	9	1	13	9
East half	13	do	100	3	0	7	6
North-east half	15	do	100	11	2	1	3
West	23	do	100		0	0	0
	1	2	200	2	0	7	6
East half	3	do	100	2	0	3	9
North-east quar.	19	do	50	9	0	16	10½
North-east half	22	do	100	2	0	3	9
	31	do	200	6	1	13	9
West half	4	3	100	12	2	5	6
East quarter	do	do	50	12	1	2	6
West half	5	do	100	6	0	16	10½
	9	do	200	3	0	15	0
West half	11	do	100	2	0	3	9
East half	13	do	100	9	1	13	9
West half	do	do	100	9	1	13	9
East half	15	do	100	2	0	3	9
West half	17	do	100	6	0	16	10½
East half	18	8	100	13	2	5	0
	24	do	200		0	0	0
	25	do	200	5	1	3	11
West half	26	do	100	12	2	5	0
	28	do	200	8	1	13	0
	29	do	200	6	1	13	9
North-east half	30	do	100		0	0	0
	31	do	200	11	4	2	6
	8	5	200	3	0	15	0
West half	11	do	100	9	1	13	9
South-west half	14	do	100	14	2	12	6
West half	15	do	100	7	0	19	8½
	17	do	200	13	0	3	9
	18	do	200	4	0	10	0
North-east half	19	do	100		0	0	0
East part	20	do	84	12	1	13	6
West half	do	do	100	4	0	10	0
	21	do	200		0	0	0
West half	22	do	100	7	0	19	8½
East half	23	do	100	2	0	3	9
East half	25	do	100	4	0	10	0
West half	do	do	100	14	2	12	6
West half	24	do	100	10	1	17	6
East half	do	do	100	6	0	7	6
	26	do	200	3	0	15	0
North-east half	17	do	100	6	0	16	10½
	28	do	200		0	0	0
East half	29	do	100	10	1	17	6
	30	do	200	12	4	10	0
East half	32	do	100	6	0	16	10½
West half	1	6	100	12	2	5	0
East half	do	do	100	2	0	3	9
	2	do	200	11	4	2	6
East half	8	do	100	9	1	13	9
West half	do	do	100	3	0	7	6
West half	9	do	100		0	0	0
East half	14	do	100		0	0	0
South-west half	16	do	100	2	0	3	9
East quarter	18	do	50	4	0	5	0
West half	19	do	100	4	0	10	0
	21	do	200	3	3	0	0
	22	do	200	12	4	10	0
	23	do	200	3	3	9	0
	24	do	200	2	0	7	6
	25	do	200	3	0	15	0
	26	do	200	3	0	15	0
	28	do	200	6	1	13	9
South-west half	29	do	100	3	0	7	6
North-east half	do	do	100	2	0	3	9
	30	do	200		0	0	0
South-west half	31	do	100	3	1	10	0
North-east half	do	do	200	10	1	17	6
West half	32	do	100	7	0	19	8½
	1	7	200	12	4	10	0
West half	2	do	100	12	2	5	0
East half	do	do	100	2	0	3	9
South-west quar.	4	do	50	9	0	16	10½
	5	do	200	9	3	7	6
	8	do	200	3	0	7	6
	15	do	200	3	3	0	0
	14	do	200	12	4	10	0
East half	15	do	100	10	1	17	6
West half	do	do	100	12	2	5	0
East half	17	do	100	7	0	19	8½
South-west half	18	do	100	3	0	7	6
	19	do	200	4	1	0	0
	21	do	200		0	0	0
	26	do	200	2	0	7	6
North-east half	27	do	100	11	2	1	3
South-west half	do	do	100	10	1	17	6
	28	do	200		0	0	0
	29	do	200	7	1	19	5
	30	do	200	10	3	15	0
West half	32	do	100	6	0	16	10½

TOWNSHIP OF GARAFAXA.

No. of Lot.		Con.	Acres.	Years.	Amount. £ s. d.
East half	4	1	100	7	0 19 8½
West half	6	do	100	3	0 7 6
	8	do	200	5	1 8 11½
East half	9	do	100	3	1 10 0
	10	do	200	3	3 0 0
	11	do	200		0 0 0
	12	do	200	14	5 5 0
	13	do	200	14	5 5 0
	14	do	200	9	3 7 6
	16	do	200	13	4 17 6
	17	do	200	13	4 17 6
	18	do	200	12	4 10 0
East half	19	do	100	2	0 3 9
	20	do	200	3	1 13 9
East half	21	do	100		0 0 0
East half	22	do	100	5	0 14 0½
West half	do	do	100	2	0 3 9
	23	do	200	5	1 8 1½
North-east half	24	do	100	2	0 3 9
	26	do	200	4	1 0 0
	27	do	200	4	1 0 0
	28	do	200		0 0 0
	29	do	200	3	3 0 0
	30	do	200	4	1 0 0
	32	do	200	3	3 0 0
	33	do	200	3	0 15 0
West half	34	do	100	2	0 3 9
	35	do	200		0 0 0
	1	2	200	14	5 5 0
	2	do	200	14	5 5 0
North east half	4	do	100	14	2 12 6
West half	7	2	100	3	0 7 6
East half	do	do	100	2	0 3 9
North-east half	8	do	100	2	0 3 9
South West half	do	do	100	14	2 12 6
	9	do	200		0 0 0
	10	do	200	3	3 0 0
East half	11	do	100	3	1 10 0
West half	do	do	100	2	0 3 9
North-east half	13	do	100	11	2 1 3
	14	do	200	10	3 15 0
	15	do	200	2	0 7 6
	16	do	200		0 0 0
	17	do	200	14	5 5 0
North-east half	18	do	100	9	1 13 9
South-west half	do	do	100	7	0 19 8½
	19	do	200	7	1 19 5
West half	21	do	100	7	0 19 8½
East half	do	do	100	1	0 1 10½
	24	do	200		0 0 0
South-west half	25	do	100	9	1 13 9
North-east half	do	do	100	2	0 3 9
South-west half	26	do	100	9	1 13 9
North-east half	do	do	100	2	0 3 9
	28	do	200	2	0 7 6
East half	29	do	100	3	0 7 6
	30	do	200		0 0 0
	31	do	200	1	0 3 9
	32	do	200	1	0 3 9
	34	do	200	7	1 19 5
	1	3	200	10	3 15 0
West half	3	do	100	12	2 5 0
	4	do	200	12	4 10 0
South-west half	9	do	100	3	1 10 0
North-east half	do	do	100	2	0 3 9
South-west half	10	do	100	3	1 10 0
North-east half	do	do	100	2	0 3 9
	11	do	200		0 0 0
	12	do	200	2	0 7 6
	13	do	200	11	4 2 6
East half	14	do	100	2	0 3 9
East half	16	do	100		0 0 0
West half	do	do	100	14	2 12 6
	17	do	200	9	3 7 6
	18	do	200	9	3 7 6
	19	do	200	3	0 15 0
North-east half	20	do	100	3	0 7 6
South-west half	20	do	100	10	1 17 6
	21	do	200		0 0 0
South-west half	22	do	100	3	1 10 0
South-west half	23	do	100	3	1 10 0
	24	do	200	5	1 8 1½
North-east half	26	do	100	14	2 12 6
South-west half	do	do	100	4	0 10 0
South-west half	27	do	100	4	0 10 0
	28	do	200		0 0 0
West half	29	do	100	2	0 3 9

No. of Lot.		Con.	Acres.	Years.	Amount. £ s. d.
West half	30	3	100	5	0 14 0½
West half	31	do	100	14	2 12 6
West half	32	do	100	3	0 7 6
East half	do	do	100	3	0 7 6
West half	33	do	100	3	0 7 6
	1	4	200	10	3 15 0
West half	2	do	100	7	0 19 8½
East half	do	do	100	10	1 17 6
	3	do	200		0 0 0
	4	do	200	12	4 10 0
South-west half	5	do	100	12	2 5 0
West half	9	do	100		0 0 0
South-west half	10	do	100	5	0 14 0½
East quarter	do	do	50	5	0 7 0½
South-west half	11	do	100	5	0 14 0½
North-east half	do	do	100	10	1 17 6
	13	do	200	3	3 0 0
	14	do	200	3	0 15 0
	15	do	200		0 0 0
	16	do	200		0 0 0
South-west half	17	do	100	3	1 10 0
North-east half	do	do	100	3	0 16 10½
	18	do	200	2	0 7 6
	19	do	200	2	0 7 6
	21	do	200	2	0 7 6
North-east half	22	do	100	4	0 10 0
South-west half	do	do	100	2	0 3 9
	24	do	200		0 0 0
South-west half	25	do	100	5	0 7 6
North-east half	do	do	100	14	2 12 6
	26	do	200	3	0 15 0
North-east half	28	do	100	3	0 15 0
South-west half	do	do	100	6	0 16 10½
North-east half	29	do	100	3	0 7 6
South-west half	do	do	100	9	1 13 9
	30	do	200		0 0 0
	31	do	200	10	3 15 0
West-half	32	do	100	3	0 7 6
	1	5	200	10	3 15 0
South-west half	3	do	100	3	0 7 6
North-east half	do	do	100	7	0 19 8½
South-west half	4	do	100	2	0 3 9
	5	do	200		0 0 0
South-west half	6	do	100	2	0 3 9
North-east half	do	do	100	10	1 17 6
South-west half	7	do	100	2	0 3 9
North-east half	do	do	100	10	1 17 6
	9	do	200	2	0 7 6
	10	do	200	3	3 0 0
South-west half	11	do	100	2	0 3 9
South-west half	12	do	100	14	2 12 6
North-east half	do	do	100	14	2 12 6
	13	do	200	3	0 15 0
	14	do	200	3	3 0 0
	16	do	200	6	1 13 11
South-west half	17	do	100	6	0 16 10½
North-east half	do	do	100	10	1 17 6
	18	do	200	5	1 3 1½
South-west half	19	do	100	4	0 10 0
North-east half	do	do	100	5	0 14 0½
	20	do	200	2	0 7 6
	21	do	200		0 0 0
	22	do	200	2	0 7 6
	25	do	200	3	3 0 0
	26	do	200	3	3 0 0
	27	do	200	3	3 0 0
	28	do	200		0 0 0
South-west half	30	do	100	14	2 12 6
South-west half	1	6	100	3	1 10 0
North-east half	do	do	100	11	2 1 3
North-east half	2	do	100	11	2 1 3
	3	do	200		0 0 0
	4	do	200	5	1 8 1½
	5	do	200	5	1 8 1½
North-east half	7	do	100	5	0 14 0½
	8	do	200	6	1 13 9
	9	do	200		0 0 0
	10	do	200	3	3 0 0
South-west half	11	do	100	4	0 10 0
South-west half	14	do	100	3	1 10 0
South-west half	15	do	100	3	0 7 6
North-west half	16	do	100		0 0 0
North-east half	17	do	100	6	0 16 10½
South-west half	do	do	100	14	2 12 6
North-east half	18	do	100	5	0 14 0½
South-west half	19	do	100	5	0 14 0½
North-east half	21	do	100	5	0 14 0½

No. of Lot.		Con.	Acres.	Years.	Amount. £ s. d.
South-west half	22	6	100	14	2 12 6
	23	do	200	12	4 10 0
	24	do	200		0 0 0
West half	25	do	100	2	0 3 9
East half	do	do	100	14	2 12 6
	26	do	200	3	0 15 0
	28	do	200	3	3 0 0
	30	do	200	3	3 0 0
North-east half	1	7	100	11	2 1 3
	3	do	200	3	0 15 0
	4	do	200	3	0 15 0
	5	do	200		0 0 0
	7	do	200	10	3 15 0
	9	do	200	3	0 15 0
	10	do	200	6	1 13 9
	11	do	200		0 0 0
West half	12	do	100	3	1 10 0
East half	13	do	100	3	1 10 0
	14	do	200	2	0 7 6
North-east half	16	do	100	3	0 7 6
East half	17	do	100	9	1 13 9
West half	18	do	100	9	1 13 9
West half	19	do	100	9	1 13 9
	21	do	200		0 0 0
	22	do	200	4	1 0 0
	24	do	200	5	1 8 1½
West half	27	do	100	8	1 10 0
	28	do	200		0 0 0
South-west half	1	8	100	11	2 1 3
South-west half	2	do	100	11	2 1 3
	3	do	200		0 0 0
	4	do	200	4	1 0 0
	5	do	200	12	4 10 0
	7	do	200	3	3 0 0
North-east half	8	do	100	5	0 14 0½
South-west half	do	do	100	3	0 7 6
	9	do	200		0 0 0
	10	do	200	3	0 15 0
	11	do	200	9	3 7 6
	13	do	200	3	3 0 0
South-west half	14	do	100	2	0 3 9
North-east half	do	do	100	5	0 14 0½
North-east half	15	do	100	5	0 14 0½
	16	do	200		0 0 0
North-east half	17	do	100	5	0 14 0½
North-east half	18	do	100	3	0 7 6
North-east half	19	do	100	9	1 13 9
South-west half	21	do	100	11	2 1 3
South-west half	22	do	100	14	2 12 6
	23	do	200	7	1 19 5
	24	do	200		0 0 0
	25	do	200	3	0 15 0
South-west half	26	do	100	3	1 10 0
	1	9	200	11	4 2 6
North-east half	3	do	100	10	1 17 6
South-west half	do	do	100	2	0 3 9
South-west half	4	do	100	9	1 13 9
	5	do	200	3	0 15 0
North-east qr. of	6	do	50	11	1 0 7
	7	do	200		0 0 0
	9	do	200	9	3 7 6
	10	do	200		0 0 0
South-west half	13	do	100	3	0 7 6
North-east half	do	do	100	14	2 12 6
North-east half	16	do	100	2	0 3 9
North-east half	17	do	100	2	0 3 9
	18	do	200	14	5 5 0
	19	do	200	14	5 5 0
	21	do	200		0 0 0
	22	do	200	5	1 13 9
North-east half	23	do	100	3	0 7 6
South-west half	do	do	100	14	2 12 6
North-east half	24	do	100	4	0 10 0
South-west half	do	do	100	5	0 14 0½
	1	10	200	3	3 0 0
North-east half	2	do	100	3	1 10 0
	3	do	200		0 0 0
North-east half	4	do	100	7	0 19 8½
North-east half	5	do	100	7	0 19 8½
South-west half	7	do	100	4	0 10 0
North-east half	do	do	100	7	0 19 8½
South-west half	8	do	100	9	1 13 9
North-east half	do	do	100	7	0 19 8½
	9	do	200		0 0 0
	10	do	200	4	1 0 0
	11	do	200	4	1 0 0
	13	do	200	10	3 15 0
East 3 quarters	14	do	150	2	0 5 7½
West quarter	do	do	50	3	0 3 9

No. of Lot.		Con.	Acres.	Years.	Amount. £ s. d.
	15	10	200	2	0 7 6
	16	do	200		0 0 0
	17	do	200	3	0 15 0
North-east half	18	do	100	3	0 7 6
South-west half	do	do	100	3	1 10 0
North-east half	19	do	100	3	0 7 6
South-west half	do	do	100	3	1 10 0
	21	do	200	7	1 19 5
North-east half	22	do	100	7	0 19 8½
South-west half	23	do	100	3	0 7 6
	24	do	200		0 0 0
South west half	1	11	100	7	0 19 8½
North-east half	do	do	100	3	0 7 6
	3	do	100	3	1 10 0
	4	do	200	6	1 13 9
West half	5	do	100		0 0 0
	6	do	200	14	5 5 0
	7	do	200	14	5 5 0
South-west half	9	do	100	3	0 7 6
South-west half	10	do	100	3	0 7 6
	11	do	200		0 0 0
North-east half	12	do	100	14	2 12 6
South-west half	do	do	100	3	1 10 0
North-east half	13	do	100	14	2 12 6
South-west half	do	do	100	9	1 13 9
North-west half	14	do	100	9	1 13 9
North-east half	do	do	100	14	2 12 6
South-west half	16	do	100	2	0 3 9
North-east half	do	do	100	10	1 17 6
South-west half	17	do	100	2	0 3 9
North-east half	do	do	100	10	1 17 6
North-east half	19	do	100	14	2 12 6
North-east half	20	do	100	14	2 12 6
	21	do	200		0 0 0
	22	do	100	3	0 7 6
North-east half	1	12	100	3	1 10 0
North-east half	2	do	100	3	1 10 0
	3	do	200		0 0 0
	4	do	200	2	0 7 6
	5	do	200	4	1 0 0
North-east half	7	do	100		0 0 0
North-east half	8	do	100	10	1 17 6
North-east half	10	do	100	14	2 12 6
South-west half	do	do	100	3	0 7 6
North-east half	11	do	100	14	2 12 6
South-west half	do	do	100	3	0 7 6
South-west half	12	do	100	3	0 7 6
South-west half	13	do	100	5	0 14 0½
North-east half	do	do	100	9	1 13 9
South-west half	14	do	100	5	0 14 0½
North-east half	do	do	100	9	1 13 9
South west half	15	do	100	5	0 14 0½
North-east half	do	do	100	8	1 10 0
	16	do	200	6	1 13 9
	17	do	200	4	1 0 0
East half	16	do	100	3	0 7 6
West half	do	do	100	5	0 16 10½
	19	do	200	8	3 0 0
South-West half	1	13	100	2	0 3 9
	3	do	200	9	3 7 6
	4	do	200		0 0 0
East half	5	do	100		0 0 0
South-west half	6	do	100	41	2 1 3
North-east half	do	do	100	4	0 10 0
South-west half	7	do	100	41	2 1 3
North-east half	7	do	100	4	0 10 0
South-west half	9	do	100	3	0 7 6
North-east half	do	do	100	2	0 3 9
South-west half	10	do	100	3	0 7 6
North-east half	do	do	100	2	0 3 9
	11	do	200		0 0 0
North-east half	12	do	100	4	0 10 0
South-west half	do	do	100	7	0 19 8½
North-east half	13	do	100	4	0 10 0
East half	14	do	100	6	0 16 10½
	17	do	200	2	0 7 6
South-west half	18	do	100	5	0 14 0½
	19	do	100	3	0 7 6
West half	1	14	100	7	0 19 8½
	2	do	200	6	1 13 9
West half	3	do	100		0 0 0
North-east half	4	do	100	5	0 14 0½
South-west half	do	do	100	11	2 1 3
North-east half	5	do	100	5	0 14 0½
South-west half	do	do	110	11	2 1 3
North-east half	7	do	100	2	0 3 9
	9	do	200		0 0 0
West half	10	do	100	10	1 17 6
West half	11	do	100	10	1 17 6

	No. of Lot.	Con.	Acres.	Years.	Amount. £ s. d.
	16	14	200		0 0 0
North-east half	5	15	100	3	1 10 0
South-west half	4	do	100	4	0 10 0
	5	do	200		0 0 0
	9	do	200	7	1 19 5
South-west half	10	do	100	7	0 19 8½
	11	do	200		0 0 0
South-west half	12	do	100	3	0 7 6
North-east half	do	do	100	3	1 10 0
South-west half	13	do	100	3	0 7 6
North-east half	do	do	100	7	0 19 8½
South-west half	14	do	100	9	1 13 9
North-east half	do	do	100	14	2 12 6
	15	do	200	7	1 19 5
South-west half	16	do	100	5	0 14 0½
East half	3	16	100		0 0 0
	4	do	200	14	5 5 0
North-east half	7	do	100	10	1 17 6
North-east half	8	do	100	14	2 12 6
	9	do	200		0 0 0
	11	do	200	2	0 7 6
	15	do	200	14	5 5 0
South-west half	14	do	100	15	2 8 9
	1	17	200	4	1 0 0
	3	do	200	3	0 15 0
	5	do	200		0 0 0
	6	do	200	10	3 15 0
	7	do	200	10	3 15 0
North-east half	9	do	100	5	0 14 0½
South-west half	do	do	100	7	0 19 8½
South-west half	10	do	100	7	0 19 8½
North-east half	do	do	100	5	0 14 0½
	11	do	200		0 0 0
North-east half	12	do	100	13	2 8 9
South-west half	do	do	100	8	1 10 0
	1	18	200	12	4 10 0
	2	do	200	2	0 7 6
	3	do	200		0 0 0
	4	do	200	3	0 15 0
North-east half	5	do	100	7	0 19 8½
South-west half	do	do	100	3	0 7 6
	8	do	200	14	5 5 0
	9	do	200		0 0 0
	10	do	200	14	5 5 0
South-west half	1	19	100	7	0 19 8½
	3	do	200	9	3 7 6
	4	do	200	9	3 7 6
	5	do	200		0 0 0
	6	do	200	13	4 17 6
	7	do	200	13	4 17 6
	9	do	200	7	1 19 5
	11	do	200		0 0 0
	1	A	200	3	0 15 0
	2	do	200	4	1 0 0
	3	do	200		0 0 0
	4	do	200	12	4 10 0
	5	do	200	12	4 10 0
South-west half	7	do	100	10	1 17 6
	1	B	200	11	4 2 6
West half	3	do	200	3	0 7 6
South-west half	4	do	100	6	0 16 10½
North-east half	do	do	100	2	0 3 9
West half	6	do	100	2	0 3 9
East half	2	C	100	12	2 5 0
West half	do	do	100	10	1 17 6
South-west half	4	do	100	10	1 17 6
	1	D	200	3	3 0 0
South-west half	3	do	100	9	1 13 9
	4	do	200	12	4 10 0
South-west half	1	E	100	14	2 12 6
North-east half	do	do	100	5	0 14 0½

TOWNSHIP OF NICHOL.

	8	12	108	3	0 8 0½
	9	do	108	3	0 8 0½
	10	do	108	3	0 8 0½
	11	do	108	3	0 8 0½
	13	do	108	3	0 8 0½
	14	do	108	3	0 8 0½
	7	3	108	3	0 8 0½
	8	do	108	3	0 8 0½
	13	do	107	3	0 8 0½
	14	do	107	3	0 8 0½
	14	5	107	3	0 8 0½
North-west half	11	6	54	3	0 4 0
	12	do	107	3	0 8 0½
	13	do	107	3	0 8 0½
	14	do	107	3	0 8 0½
	8	7	107	3	0 8 0½

TOWNSHIP OF WILMOT.

Block A.

North half	1	1	100	11	2 1 3
North half	26	do	100	11	2 1 3
	30	1	200	11	4 2 6
South half	2	2	100	11	2 1 3
	10	do	200	11	4 2 6
South half	11	do	100	11	2 1 3
South half	12	do	100	11	2 1 3
South half	13	do	100	11	2 1 3
North half	10	3	100	11	2 1 3
North half	11	do	100	11	2 1 3
North half	12	do	100	11	2 1 3
	13	do	200	11	4 2 6
North half	16	do	100	11	2 1 3
	17	do	200	11	4 2 6
	20	do	200	11	4 2 6
North half	21	do	100	11	2 1 3
South half	23	do	100	11	2 1 3
South half	24	do	100	11	2 1 3
	26	do	200	11	4 2 6
	27	do	200	11	4 2 6
North half	28	do	100	11	2 1 3
	30	do	200	11	4 2 6
	31	do	200	11	4 2 6
	32	do	200	11	4 2 6
	33	do	200	11	4 2 6
	20	4	200	11	4 2 6
	24	do	200	11	4 2 6
	30	do	200	11	4 2 6
	31	do	200	11	4 2 6
	32	do	200	11	4 2 6
	33	do	200	11	4 2 6
	34	do	200	11	4 2 6

Block B.

North half	1	1	100	3	0 7 6
North half	2	do	100	3	0 7 6
	4	do	200	3	0 15 0
	6	do	200	3	0 15 0
	7	do	200	3	0 15 0
	17	do	200	3	0 15 0
	18	do	200	3	0 15 0
North half	19	do	100	3	0 7 6
	20	do	200	3	0 15 0
	21	do	200	3	0 15 0
	22	do	42	3	0 3 1½
	1	2	200	3	0 15 0
	2	do	200	3	0 15 0
	3	do	200	3	0 15 0
	4	do	200	3	0 15 0
North half	5	do	100	3	0 7 6
North half	6	do	100	3	0 7 6
North half	8	do	100	3	0 7 6
	13	do	200	3	0 15 0
	17	do	200	3	0 15 0
South half	18	do	100	3	0 7 6
	19	do	200	3	0 15 0
	20	do	200	3	0 15 0
	21	do	200	3	0 15 0
	22	do	10	3	0 0 9
	1	3	114	3	0 8 6½
	2	do	124	3	0 9 3½
	3	do	134	3	0 10 0½
	4	do	144	3	0 10 9½
	5	do	155	3	0 11 6½
	6	do	165	3	0 12 4½
North half	7	do	176	3	0 13 2½
	8	do	186	3	0 13 10½
	9	do	196	3	0 14 8½
	10	do	200	3	0 15 0
	11	do	200	3	0 15 0
	17	do	200	3	0 15 0
	18	do	200	3	0 15 0
	19	do	200	3	0 15 0
	20	do	200	3	0 15 0
North half	21	do	88	3	0 6 6½
	10	4	4	3	0 0 3½
	11	do	14	3	0 1 0½
	12	do	24	3	0 1 9½
	21	do	89	3	0 6 6½

TOWNSHIP OF MELANCTHON.

West half	4	1	100	2	0 3 9
West half	1	2	100	2	0 3 9
	23	3	200	2	0 7 6
East half	29	do	100	2	0 3 9
East half	30	do	100	2	0 3 9
East half	2	4	100	2	0 3 9
East half	23	do	100	2	0 3 9

TOWNSHIP OF AMARANTH.

West half	12	1	100	2	0 3 9
West half	13	do	100	2	0 3 9
West half	14	2	100	2	0 3 9
West half	9	3	100	2	0 3 9
East half	4	4	100	2	0 3 9
East half	5	do	100	2	0 3 9
	13	do	200	2	0 7 6
	14	do	200	2	0 7 6
East half	7	8	100	2	0 3 9
	10	do	200	2	0 7 6
East half	3	9	100	2	0 3 9
West half	4	10	100	2	0 3 9

TOWNSHIP OF LUTHER.

East half	18	2	100	2	0 3 9

WILLIAM HEWAT,
Treasurer, District of Wellington.

32-n

1843

Upper Canada Gazette.

VOL. XVII. TORONTO, THURSDAY, JANUARY 5, 1843. NO. 35

By Authority.

ATTACHMENT.

Dalhousie District, to wit. } BY virtue of a writ of Attachment, issued out of the Court of Queen's Bench at Toronto, and to me directed, against the estate real as well as personal, of Leonard Shouldice and James Shouldice, absconding or concealed debtors, at the suit of Henry Le Mesurier, William Henry Tilstone, Haveland Lemesurier Routh and John Egan, for the sum of two hundred and eighty-nine pounds, I have seized all the estate real as well as personal of the said Leonard Shouldice and James Shouldice, and unless the said Leonard Shouldice and James Shouldice return within the jurisdiction of the said Court, and put in bail to the action, within three calendar months, or cause the said claim to be discharged, all the real and personal estate of the said Leonard Shouldice and James Shouldice, or so much thereof as may be necessary, will be held liable for the payment of the said claim.

EDWARD MALLOCH,
Sheriff, D. D.

Sheriff's Office, Bytown,
3rd October, 1842. sn-23
First published in Gazette, Oct. 13, 1842.

In the Queen's Bench.

Ottawa District, to wit. } BY virtue of a writ of Attachment, issued out of Her Majesty's Court of Queen's Bench, and to me directed, against the estate real and personal, of William Waite, an absconding or concealed debtor, at the suit of Hiram Johnson and Thomas Hall Johnson, for the sum of sixteen pounds, one shilling and one penny, I have seized all the estate, real and personal, of the said William Waite, and unless the said William Waite return within the jurisdiction of the said Court, and put in bail to the action, or cause the said claim to be discharged within three calendar months, all the estate real and personal of the said William Waite, or so much thereof as may be necessary, will be held liable for the payment, benefit and satisfaction of said claim.

CHARLES P. TREADWELL,
Sheriff, O. D.

Sheriff's Office, L'Orignal,
5th October, 1842. sn-23
First published in Gazette, Oct. 13, 1842

Sheriff's Sale.

District of Johnstown, to wit. } BY virtue of a writ of Fieri Facias, issued out of Her Majesty's Court of Queen's Bench, against the lands and tenements of Richard Turtle, deceased, at the time of his death in the hands of Eleanor Turtle, administratrix of all and singular, the goods and chattels, and effects of the said Richard Turtle, deceased, at the suit of Edward Harrison, I have seized and taken in execution, as belonging to the said Richard Turtle, deceased, in the hands of Eleanor Turtle, administratrix &c., the following lot or parcel of land, namely, north east half of lot No. 7, in the 9th concession of Kitley, in the District of Johnstown, all of which I will expose for sale, at the temporary Court House in Brockville, on the fourth day of March next, at 12 o'clock at noon.

ADIEL SHERWOOD,
Sheriff, J. D.

Brockville, 2nd December, 1842. i-32

In the Queen's Bench.

Johnstown District, to wit. } BY virtue of a writ of Attachment, issued out of Her Majesty's Court of Queen's Bench at Toronto, and to me directed, against the estate real as well as personal, of Alexander Smith, an absconding or concealed debtor, at the suit of Eleazer Holbert Whitmarsh, for the sum of forty pounds, thirteen shillings and seven pence halfpeny, I have seized all the estate, as well real as personal, of the said Alexander Smith, and unless the said Alexander Smith return within the jurisdiction of the said Court, and put in bail to the action within three calendar months, or cause the said claim to be discharged, all the estate as well real as personal of the said Alexander Smith, or so much thereof as may be necessary, will be held liable for the payment, benefit and satisfaction of the said claim

ADIEL SHERWOOD,
Sheriff, J. D.

Per J. L. SCHOFIELD,
Deputy Sheriff.

Sheriff's Office, Brockville,
24th November, 1842 sn-31
First published in Gazette, Dec. 8, 1842.

District of Johnstown, to wit. } BY virtue of a writ of attachment, issued out of Her Majesty's District Court, at Brockville, and to me directed, against the estate real and personal, of Joseph J. Macintosh, an absconding or concealed debtor, at the suit of Thomas Hayes, for the sum of twenty-five pounds, one shilling and one penny,—I have seized all the estate real as well as personal, of the said Joseph J. Macintosh, and unless the said Joseph J. Macintosh return within the jurisdiction of the said Court, and put in bail to the action, within three calendar months, or cause the said claim to be discharged, all the real and personal estate, of the said Joseph J. Macintosh, or so much thereof as may be necessary, will be held liable for the payment, benefit and satisfaction of the said claim.

ADIEL SHERWOOD,
Sheriff, J. D.

Sheriff's Office, Brockville,
November 1st, 1842. sn-27
First published in Gazette, Nov. 10, 1842.

Sheriff's Sale.

Prince Edward District, to wit. } BY virtue of a writ of Fieri Facias, issued out of Her Majesty's Court of Queen's Bench, and to me directed, against the lands and tenements of Nelson M. Bockus, at the suit of David B. Stevenson and Abraham V. V. Prayn, I have seized and taken in execution, the following property in the town of Picton, as belonging to the said Nelson M. Bockus, being composed of a part of the north half of lot number two, in the first concession of the township of Hallowell, in the Prince Edward District, and being on the south side of the high way, leading to Sophiasburgh, containing one acre and twenty-one square rods, more or less, upon which there is a Distillery and Steam Engine thereto attached, also, a Dwelling House, Merchants Shop, Barn, Stable, Store House and other buildings, which property I shall offer for sale, at the Court House in the town of Picton, on Saturday the eleventh day of March now next ensuing, at the hour of 12 o'clock noon, for cash only; all persons having claims on the above property, are requested to make the same known to me, on or before the day of sale.

OWEN M'MAHON,
Sheriff, P. E. D

Sheriff's Office, Picton,
1st December, 1842. 1 31

In the Queen's Bench.

Prince Edward District, to wit. } BY virtue of a writ of Attachment, issued out of Her Majesty's Court of Queen's Bench, at Toronto, and to me directed, against the estate real as well as personal of George W. Sanders, an absconding or concealed debtor, to satisfy David Smith, for the sum of one hundred and nine pounds, sixteen shillings and nine pence, I have seized all the estate real as well as personal, of the said George W Sanders, and unless the said George W Sanders return within the jurisdiction of the said Court, and put in bail to the action, or cause the said claim to be discharged, within three calendar months, all

the real and personal estate of the said George W. Sanders, or so much thereof as may be necessary, will be held liable for the payment, benefit and satisfaction of the said claim.

O. M'MAHON, Sheriff, P. E. D.
Sheriff's Office, Picton,
25th October, 1842. sn-30
First published in Gazette, Dec. 1, 1842.

In the Queen's Bench.

Prince Edward District, to wit. } BY virtue of a writ of Attachment, issued out of Her Majesty's Court of Queen's Bench at Toronto, and to me directed, against the estate real and personal of George W. Sanders, an absconding or concealed debtor, to satisfy John Thirkell, for the sum of sixty-nine pounds, fifteen shillings and six pence, I have seized all the estate real and personal, of the said George W. Sanders, and unless the said George W. Sanders return within Jurisdiction of the said Court, and put in bail to the action, or cause the said claim to be discharged within three calendar months, all the real and personal estate of the said George W. Sanders, or so much thereof as may be necessary, will be held liable for the payment, benefit and satisfaction, of the said claim.

OWEN M'MAHON, Sheriff, P. E. D.
Sheriff's Office, Picton,
25th October, 1842. sn-30
First published in Gazette, Dec. 1, 1842.

In the District Court.

Prince Edward District, to wit. } BY virtue of a writ of Attachment, issued out of the District Court, of the said District, and to me directed, against the estate real and personal, of George W. Sanders, an absconding or concealed debtor, at the suit of Stewart Wilson, for the sum of thirty-eight pounds, six shillings and two pence, I have seized all the estate real as well as personal, of the said George W. Sanders, and unless the said George W Sanders return within the jurisdiction of the said Court, and put in bail to the action within three calendar months, or cause the said claim to be discharged, all the real and personal estate of the said George W. Sanders, or so much thereof as may be necessary, will be held liable for the payment, benefit and satisfaction of the said claim.

OWEN McMAHON, Sheriff.
Sheriff's Office, Picton,
22nd September, 1842. sn-22
First published in Gazette, Oct. 6, 1842.

Sheriff's Sale of Lands.

Midland District, to wit. } ON Monday the 20th day of March 1843, at the hour of 12 o'clock noon, will be sold by public auction, at the Sheriff's Office in the town of Kingston, seized by virtue of two executions in the following suits, viz:—

In the Queen's Bench

The Honourable John Macaulay,
vs.
Allan MacLean,
—— and
Sir Lachlan McLean,
vs.
Allan MacLean.

The right, title and interest of the above named defendant, Allan MacLean, in lots No. 225, 226, 227, 91, 102, 103, 114, 115, in the town of Kingston, lots No. 1, 2, 3, with Belle's Island, and broken front on west side of Great River Cataraqui, in the township of Kingston, and south east quarter of lot No. 9, in the 4th concession of Kingston, and part of park lot No. 2, in the town of Kingston, containing about one fifth of an acre, with a Stone House and outbuildings thereon, late in the occupation of the Rev. J. Machar.

All persons having any claims on the above property, will please make the same known to me, on or before the day of sale.

THOMAS A. CORBETT,
Sheriff, M. D.
Sheriff's Office, Kingston,
10th Dec., 1842. 34-i

In the Queen's Bench.

Canada, Colborne District, to wit. } BY virtue of a warrant of Attachment, issued out of Her Majesty's Court of Queen's Bench, at Toronto, and to me directed, against the estate real and personal, of Daniel Shea, an absconding or concealed debtor, to satisfy Peter Perry, for the sum of forty-one pounds, ten shillings, I have seized and taken all the estate real and personal of the said Daniel Shea, and unless the said Daniel Shea return within the jurisdiction of the said Court, and put in bail to the action, or cause the said claim to be discharged within three calendar months, all the estate as well real as personal of the said Daniel Shea, or so much thereof as may be necessary, will be held liable for the payment and satisfaction of said claim.

W. S. CONGER, Sheriff, C. D.
Sheriff's Office, Peterboro,
9th September, 1842. sn-22
First published in Gazette, Oct. 6, 1842.

Sheriff's Sale Postponed.

Newcastle District, to wit. } THE sale of lands and tenements, in the undermentioned suits, advertised to take place here this day are postponed until Saturday the twenty-eighth day of January next, then to take place at my Office at the hour of twelve o'clock noon, viz:—

In the Queen's Bench.
Philo Moulton, *Plaintiff*,
vs.
Jared L. Sweet, *Defendant.*

Part of the north half of lot number twenty-five, broken front concession, township of Clarke, containing thirty acres of land, more or less.

Richard Thornbeck, *Plaintiff*,
vs.
Thomas Rodgers, executor of Edward Turley, deceased, *Defendant.*

North half of lot number fourteen, in the fourth concession township of Eldon.

In the District Court.

The President, Directors and Company of the Commercial Bank, of the Midland District, *Plaintiffs*,
vs.
George W. Caddy, John Thomas Caddy and George Cunningham, *Defendants.*

The east half and west half of lot number twenty-one, in the fourth concession township of Douro.

John Knowlson, *Plaintiff*,
vs.
James Workman, Robert Workman and John Workman, *Defendants.*

South west part of lot number four, in the sixth concession township of Cartwright.

The President, Directors and Company of the Commercial Bank, of the Midland District, *Plaintiffs*,
vs.
Owen Daly, Andrew Daly and James Daly, *Defendants.*

West half lot number twenty, in seventh concession township of Smith.

H. RUTTAN, Sheriff.
Sheriff's Office, Cobourg,
December 10, 1842. i-38

Home District, to wit. } BY virtue of a writ of Attachment, issued out of Her Majesty's Court of Queen's Bench, and to me directed, against the estate real and personal, of Jerome Swift, an absconding or concealed debtor, at the suit of Rowland Burr, for the sum of one hundred and twenty-five pounds, I have seized all the estate, real as well as personal, of the said Jerome Swift, and unless the said Jerome Swift return within the jurisdiction of the said Court, and put in bail to the action, within three calendar months, or cause the said claim to be discharged, all the real and personal estate of the said Jerome Swift, or so much thereof as may be necessary, will be held liable for the payment, benefit and satisfaction of the said claim.

W. B. JARVIS, Sheriff, H. D.
Sheriff's Office, Toronto,
Dec. 20, 1842. sn-34
First published in Gazette, Dec. 29, 1842.

Home District, to wit. } BY virtue of a writ of Attachment, issued out of the Home District Court, and to me directed, against the estate, real and personal of Benjamin B. Hicks, an absconding or concealed debtor, at the suit of Sheldon Ward, for the sum of ten pounds, I have seized all the estate, real as well as personal, of the said Benjamin B. Hicks, and unless the said Benjamin B. Hicks return within the jurisdiction of the said Court, and put in bail to the action, within three calendar months, or cause the said claim to be discharged, all the real and personal estate of the said Benjamin B. Hicks, or so much thereof as may be necessary, will be held liable for the payment, benefit and satisfaction of the said claim.

W. B. JARVIS, Sheriff, H. D.
Sheriff's Office, Toronto,
Dec. 20, 1842. sn-34
First published in Gazette, Dec. 29, 1842.

Canada, Wellington District, to wit. } BY virtue of two writs of Attachment, issued out of Her Majesty's Court of Queen's Bench at Toronto, and to me directed, against the estate, real as well as personal of Gordon Ross Munro, an absconding or concealed debtor, at the suit of James Bell Ewart, for the sum of two hundred and eighteen pounds, and also at the suit of John Gartshore and James Bell Ewart, for the sum of thirty-one pounds, nine shillings and seven pence, I have seized all the estate, real as well as personal, of the said Gordon Ross Munro, and unless the said Gordon Ross Munro return within the jurisdiction of the said Court, and put in bail to the action, or cause the said respective claims to be discharged, all the estate, real as well as personal of the said Gordon Ross Munro, or so much thereof as shall be necessary, will be held liable for the payment, benefit and satisfaction of the said respective claims.

GEORGE J. GRANGE,
Sheriff, Wellington District.
Sheriff's Office, Guelph,
September 12, 1842. su-21

Sheriff's Sale.

Brock District, to wit. } BY virtue of a writ of Fieri Facias, issued out of Her Majesty's Court of Queen's Bench, and to me directed, against the lands and tenements of George W. Whitehead, Willard M. Whitehead, and George Higson, at the suit of Thomas Storms Brown, I have seized and taken in execution, as belonging to the said George W. Whitehead, Willard M. Whitehead, and George Higson, the south half of lot No. 12, in the 9th concession, east half of lot No. 12, in the 6th concession, and part of lot No. 3, in the 7th concession, containing half an acre, all of the township of Burford, all of which I will expose for sale, at the Court House, in the town of Woodstock, District aforesaid, on Monday the 20th day of February next, at 12 o'clock, noon.

JAMES CARRALL,
Sheriff, B. D.
Sheriff's Office, Woodstock,
November 18, 1842. i-30

Sheriff's Sale.

District of Huron, to wit. } BY virtue of a writ of Fieri Facias, issued out of the Court of Queen's Bench, and to me directed, against the lands and tenements of James Elliott, at the suit of Jonas William Garrison, I have seized and taken in execution, as belonging to the said James Elliott, lot No. 15, north of West-street, in the town of Goderich, which I shall offer for sale, at the Sheriff's Office in the said town of Goderich, on Wednesday, the 1st day of March 1843, at 12 o'clock, noon, for cash only.

H. HYNDMAN, Sheriff, Huron.
Sheriff's Office, Goderich,
22nd Nov., 1842. i-30

NOTICE.

THE Partnership which existed between the undersigned, under the firm of "ROBERT ARMOUR & Co., ceased on the 31st December last, by an act passed before W. Ross, Esquire, N. P., on 20th day of January following. The business continued since under the same firm, has been on the sole account of Robert Armour, who will liquidate all the liabilities, and who is duly authorised to collect all outstanding debts.

ROBERT ARMOUR,
HENRY FOWLER.
Montreal 30th November 1842. sn-33

The Subscriber will continue to carry on his Mercantile Business, under the firm of ROBERT ARMOUR & Co.

ROBERT ARMOUR.
Montreal, 30th November. 1842. sn-33

Ottawa District, to wit. } *In the Surrogate Court.*

VICTORIA, by the Grace of GOD, of the United Kingdom of Great Britain and Ireland, Queen, Defender of the Faith, &c. &c. &c.

To the next of kin of Richard Phillips Hotham, formerly of the township of Longueil, in the said District of Ottawa and Province of Canada, Esq. deceased.

WHEREAS John Wurtele Marston, of the township of Longueil, in the said District and Province aforesaid, Merchant, hath by his petition set forth the said Richard Phillips Hotham died on or about the tenth day of October, one thousand eight hundred and forty, while on his passage to England, having divers goods and chattels within this District, and that the said deceased died intestate, and to the best of the knowledge of the said petitioner, the said deceased left no kindred of the said deceased reside in this Province, and hath prayed that letters of Administration of the estate of the said deceased should issue to the said petitioner.

These are therefore to cite and require you the said next of kin of the said Richard Phillips Hotham, deceased, to be and appear at the Office of the Surrogate Court, at Longueil, in the said District, on Thursday the first day of June next ensuing the date hereof, to shew cause if any you have why letters of administration should not be granted to the said John Wurtele Marston, as aforesaid.

IN WITNESS WHEREOF, I David Pattee, Esquire, Judge of the said Court, have hereunto set my hand and affixed the seal of the said Surrogate Court, at Longueil, in the said District of Ottawa, this twentieth day of September, one thousand eight hundred and forty-two.

(Signed,) DAVID PATTEE,
Surrogate.

GEORGE D REED,
Registrar. 21

NOTICE is hereby given, that application will be made to Parliament, at the ensuing Session thereof, to pass an act of naturalization, in favour of the Rev. Abijah Blanchard, of the township of Pelham, in the Niagara District; the Rev. Levi Rose, of the township of Barton, in the Gore District, Ministers of the Presbyterian Church, and Mr. John F. A. S. Fayette, of the township of Waterloo, in the Wellington District; a probationer of said Church.

Barton, February 17th, 1842. 32

NOTICE is hereby given, that application will be made to the Legislature, at its next Session, for an Act to establish the Title of John Neil, to one hundred and forty acres of land, being part of lot No. 22, in the second concession of Young, formerly Escott.

Young, December 5, 1842. 32

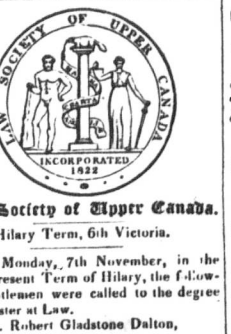

Law Society of Upper Canada.

Hilary Term, 6th Victoria.

ON Monday, 7th November, in the present Term of Hilary, the following Gentlemen were called to the degree of Barrister at Law.

Mr. Robert Gladstone Dalton,
Mr. John Scott,
Mr. James Alexander Henderson.

And on Monday, 14th November, in the above-said Term of Hilary, Mr. Douglas Fraser, was called to the degree of Barrister at Law.

And on Tuesday, 15th November, in the present Term of Hilary, the following Gentlemen were admitted into the Society as Members thereof, and entered on the Book as Students of the Laws; their examination having been classed in the following order.

In Senior Class.

Mr. George Hamilton,
Mr. Edward Counsolles Jones.

In Junior Class.

Mr. Robert Cooper,
Mr. David Pattee, junior,
Mr. William Ross,
Mr. Charles William Cooper,
Mr. Thomas Scatcherd,
Mr. St. John Howell Hutcheson.

Each Candidate for admission into the Society will, until further orders, be subject to an examination, if he enter for the Optime Class, in the Hecuba of Euripides, the first twelve books of Homer's Iliad, Horace, Sallust, Euclid (1st, 2nd, 3rd, 4th, 6th & 11th books), Algebra, Trigonometry, Bridge's Mechanics, Astronomy, History, Geography and in Moral Philosophy, Metaphysics, Rhetoric, the Belles Letters and the English Language; if he enter for the Senior Class, in the Analecta Græca Minora, (or instead of this, if he prefer it, in Moral Philosophy), the Odes of Horace, Euclid (1st, 2nd, 3rd, 4th & 6th books), Bridge's Algebra, (to the end of Quadratic Equations), Astronomy, English, Roman and Grecian, History, Geography and the English Language; if he enter for the Junior Class, in the first two books of Virgils Æneid, the first book of Euclid, English History or Geography, and the English Language.

L. P. SHERWOOD,
c-32 Treasurer, Law Society.

British America Fire & Life Assurance Company.

NOTICE is hereby given, that a Dividend at the rate of Eight Per Cent Per Annum, on the Capital Stock paid in, for the half year ending the 31st instant, was this day declared; and that the same will be payable on and after Monday the 16th day of January next.

The Transfer Book will accordingly be closed, from the 1st to the 14th day of January, inclusive.

By Order of the Board,
T. W. BIRCHALL,
Managing Director.
British America Assurance Office,
Toronto, 27th Dec., 1842. 35-n

NOTICE is hereby given, that the partnership heretofore carried on in the village of Paris, under the firm of "COSH & KIRKWOOD," Millers, has this day been dissolved by mutual consent.

R. M. COSH,
n-33 ROB KIRKWOOD.

Dated this 9th day of November, 1842.
JOHN A. PENTON, } Witness.
JOHN BATES, }

NOTICE.

THE undersigned having taken out Letters of Administration to the estate of the late Mr. John Cantwell, deceased; Requests all those indebted to the said estate, to make immediate payment, and those having claims to present them with as little delay as possible for adjustment.

W. S. CONGER,
Administrator.
Peterboro', 26th Sept., 1842. su-28

PUBLIC Notice is hereby given, that the Partnership heretofore existing between JAMES BOULTON & GEORGE BROCK, under the firm of BOULTON & BROCK, Solicitors, in the town of Niagara was dissolved by mutual consent, on the 9th day of June last. ai-11

Printed by R. STANTON, Printer to the QUEEN'S MOST EXCELLENT MAJESTY.

Upper Canada Gazette.

VOL. XVII. TORONTO, THURSDAY, JANUARY 12, 1843. NO. 36

By Authority.

ATTACHMENT.

Dalhousie District, to wit. } BY virtue of a writ of Attachment, issued out of the Court of Queen's Bench at Toronto, and to me directed, against the estate real as well as personal, of Leonard Shouldice and James Shouldice, absconding or concealed debtors, at the suit of Henry Le Mesurier, William Henry Tilstone, Haveland Lemesurier Routh and John Egan, for the sum of two hundred and eighty-nine pounds, I have seized all the estate real as well as personal of the said Leonard Shouldice and James Shouldice, and unless the said Leonard Shouldice and James Shouldice return within the jurisdiction of the said Court, and put in bail to the action, within three calendar months, or cause the said claim to be discharged, all the real and personal estate of the said Leonard Shouldice and James Shouldice, or so much thereof as may be necessary, will be held liable for the payment of the said claim.

EDWARD MALLOCH,
Sheriff, D. D.

Sheriff's Office, Bytown,
3rd October, 1842. sn-28
First published in Gazette, Oct. 13, 1842.

In the Queen's Bench.

Ottawa District, to wit. } BY virtue of a writ of Attachment, issued out of Her Majesty's Court of Queen's Bench, and to me directed, against the estate real and personal, of William Waite, an absconding or concealed debtor, at the suit of Hiram Johnson and Thomas Hall Johnson, for the sum of sixteen pounds, one shilling and one penny, I have seized all the estate, real and personal, of the said William Waite, and unless the said William Waite return within the jurisdiction of the said Court, and put in bail to the action, or cause the said claim to be discharged within three calendar months, all the estate real and personal of the said William Waite, or so much thereof as may be necessary, will be held liable for the payment, benefit and satisfaction of said claim.

CHARLES P. TREADWELL,
Sheriff, O. D.

Sheriff's Office, L'Original,
5th October, 1842. sn 23
First published in Gazette, Oct. 13, 1842

Sheriff's Sale.

District of Johnstown, to wit. } BY virtue of a writ of Fieri Facias, issued out of Her Majesty's Court of Queen's Bench, against the lands and tenements of Richard Turtle, deceased, at the time of his death in the hands of Eleanor Turtle, administratrix of all and singular, the goods and chattels, and effects of the said Richard Turtle, deceased, at the suit of Edward Harrison, I have seized and taken in execution, as belonging to the said Richard Turtle, deceased, in the hands of Eleanor Turtle, administratrix &c., the following lot or parcel of land, namely, north east half of lot No. 7, in the 9th concession of Kitley, in the District of Johnstown, all of which I will expose for sale, at the temporary Court House in Brockville, on the fourth day of March next, at 12 o'clock at noon.

ADIEL SHERWOOD,
Sheriff, J. D.

Brockville, 2nd December, 1842. i-32

In the Queen's Bench.

Johnstown District, to wit. } BY virtue of a writ of Attachment, issued out of Her Majesty's Court of Queen's Bench at Toronto, and to me directed, against the estate real as well as personal, of Alexander Smith, an absconding or concealed debtor, at the suit of Eleazer Hulbert Whitmarsh, for the sum of forty pounds, thirteen shillings and seven pence halfpeny, I have seized all the estate, as well real as personal, of the said Alexander Smith, and unless the said Alexander Smith return within the jurisdiction of the said Court, and put in bail to the action within three calendar months, or cause the said claim to be discharged, all the estate as well real as personal of the said Alexander Smith, or so much thereof as may be necessary, will be held liable for the payment, benefit and satisfaction of the said claim

ADIEL SHERWOOD,
Sheriff, J. D.

Per J. L. SCHOFIELD,
Deputy Sheriff.

Sheriff's Office, Brockville,
24 h November, 1842 sn-31
First published in Gazette, Dec. 8, 1842.

District of Johnstown, to wit. } BY virtue of a writ of attachment, issued out of Her Majesty's District Court, at Brockville, and to me directed, against the estate real and personal, of Joseph J. Macintosh, an absconding or concealed debtor, at the suit of Thomas Hayes, for the sum of twenty-five pounds, one shilling and one penny,—I have seized all the estate real as well as personal, of the said Joseph J. Macintosh, and unless the said Joseph J. Macintosh return within the jurisdiction of the said Court, and put in bail to the action, within three calendar months, or cause the said claim to be discharged, all the real and personal estate, of the said Joseph J. Macintosh, or so much thereof as may be necessary, will be held liable for the payment, benefit and satisfaction of the said claim.

ADIEL SHERWOOD,
Sheriff, J. D.

Sheriff's Office, Brockville,
November 1st, 1842. sn-27
First published in Gazette, Nov. 10, 1842.

Sheriff's Sale.

Prince Edward District, to wit. } BY virtue of a writ of Fieri Facias, issued out of Her Majesty's Court of Queen's Bench, and to me directed, against the lands and tenements of Nelson M. Bockus, at the suit of David B. Stevenson and Abraham V. V. Pruyn, I have seized and taken in execution, the following property in the town of Picton, as belonging to the said Nelson M. Bockus, being composed of a part of the north half of lot number two, in the first concession of the township of Hallowell, in the Prince Edward District, and being on the south side of the high way, leading to Sophiasburgh, containing one acre and twenty-one square rods, more or less, upon which there is a Distillery and Steam Engine thereto attached, also, a Dwelling House, Merchants Shop, Barn, Stable, Store House and other buildings, which property I shall offer for sale, at the Court House in the town of Picton, on Saturday the eleventh day of March now next ensuing, at the hour of 12 o'clock noon, for cash only; all persons having claims on the above property, are requested to make the same known to me, on or before the day of sale.

OWEN M'MAHON,
Sheriff, P. E. D

Sheriff's Office, Picton,
1st December, 1842. i-31

In the Queen's Bench.

Prince Edward District, to wit. } BY virtue of a writ of Attachment, issued out of Her Majesty's Court of Queen'sBench, at Toronto, and to me directed, against the estate real as well as personal of George W. Sanders, an absconding or concealed debtor, to satisfy David Smith, for the sum of one hundred and nine pounds, sixteen shillings and nine pence, I have seized all the estate real as well as personal, of the said George W Sanders, and unless the said George W Sanders return within the jurisdiction of the said Court, and put in bail to the action, or cause the said claim to be discharged, within three calendar months, all

the real and personal estate of the said George W. Sanders, or so much thereof as may be necessary, will be held liable for the payment, benefit and satisfaction of the said claim.

O. M'MAHON, Sheriff, P. E. D.
Sheriff's Office, Picton,
25th October, 1842. sn-30
First published in Gazette, Dec. 1, 1842

In the Queen's Bench.

Prince Edward District, to wit. } BY virtue of a writ of Attachment, issued out of Her Majesty's Court of Queen's Bench at Toronto, and to me directed, against the estate real and personal of George W. Sanders, an absconding or concealed debtor, to satisfy John Thirkell, for the sum of sixty-nine pounds, fifteen shillings and six pence, I have seized all the estate real and personal, of the said George W. Sanders, and unless the said George W. Sanders return within jurisdiction of the said Court, and put in bail to the action, or cause the said claim to be discharged within three calendar months, all the real and personal estate of the said George W. Sanders, or so much thereof as may be necessary, will be held liable for the payment, benefit and satisfaction, of the said claim.

OWEN M'MAHON, Sheriff, P. E. D.
Sheriff's Office, Picton,
25th October, 1842. sn-30
First published in Gazette, Dec. 1, 1842.

Sheriff's Sale of Lands.

Midland District, to wit. } ON Monday the 20th day of March 1843, at the hour of 12 o'clock noon, will be sold by public auction, at the Sheriff's Office in the town of Kingston, seized by virtue of two executions in the following suits, viz:—

In the Queen's Bench
The Honourable John Macaulay,
vs.
Allan MacLean,
and
Sir Lachlan McLean,
vs.
Allan MacLean.

The right, title and interest of the above named defendant, Allan MacLean, in lots No. 225, 226, 227, 91, 102, 103, 114, 115, in the town of Kingston, lots No. 1, 2, 3, with Belle's Island, and Broken front on west side of Great River Cataraqui, in the township of Kingston, and south east quarter of lot No. 9, in the 4th concession of Kingston, and part of park lot No. 2, in the town of Kingston, containing about one fifth of an acre, with a Stone House and outbuildings thereon, late in the occupation of the Rev. J. Machar.

All persons having any claims on the above property, will please make the same known to me, on or before the day of sale.

THOMAS A. CORBETT,
Sheriff, M. D.
Sheriff's Office, Kingston,
10th Dec., 1842. 34-i

Sheriff's Sale Postponed.

Newcastle District, to wit. } THE sale of lands and tenements, in the undermentioned suits, advertised to take place here this day are postponed until Saturday the twenty-eighth day of January next, when to take place at my Office at the hour of twelve o'clock noon, viz:—

In the Queen's Bench.
Philo Moulton, *Plaintiff*,
vs.
Jared L. Sweet, *Defendant.*

Part of the north half of lot number twenty-five, broken front concession, township of Clarke, containing thirty acres of land, more or less.

Richard Thornbeck, *Plaintiff*,
vs.
Thomas Rodgers, executor of Edward Turley, deceased, *Defendant.*

North half of lot number fourteen, in the fourth concession township of Eldon.

In the District Court.

The President, Directors and Company of the Commercial Bank, of the Midland District, *Plaintiffs*,
vs.
George W. Caddy, John Thomas Caddy and George Cunningham, *Defendants.*

The east half and west half of lot number twenty-one, in the fourth concession township of Douro.

John Knowlson, *Plaintiff*,
vs.
James Workman, Robert Workman and John Workman, *Defendants.*

South west part of lot number four, in the sixth concession township of Cartwright.

The President, Directors and Company of the Commercial Bank, of the Midland District, *Plaintiffs.*
vs.
Owen Daly, Andrew Daly and James Daly, *Defendants.*

West half lot number twenty, in seventh concession township of Smith.

H RUTTAN, Sheriff.
Sheriff's Office, Cobourg,
December 10, 1842. i-33

Home District, to wit. } BY virtue of a writ of Attachment, issued out of Her Majesty's Court of Queen's Bench, and to me directed, against the estate real and personal, of Jerome Swift, an absconding or concealed debtor, at the suit of Rowland Burr, for the sum of one hundred and twenty-five pounds, I have seized all the estate, real as well as personal, of the said Jerome Swift, and unless the said Jerome Swift return within the jurisdiction of the said Court, and put in bail to the action, within three calendar months, or cause the said claim to be discharged, all the real and personal estate of the said Jerome Swift, or so much thereof as may be necessary, will be held liable for the payment benefit and satisfaction of the said claim.

W. B. JARVIS, Sheriff, H. D.
Sheriff's Office, Toronto,
Dec. 20, 1842. sn-34
First published in Gazette, Dec. 29, 1842.

Home District, to wit. } BY virtue of a writ of Attachment, issued out of the Home District Court, and to me directed, against the estate, real and personal of Benjamin B. Hicks, an absconding or concealed debtor, at the suit of Sheldon Ward, for the sum of ten pounds, I have seized all the estate, real as well as personal, of the said Benjamin B. Hicks, and unless the said Benjamin B. Hicks return within the jurisdiction of the said Court, and put in bail to the action, within three calendar months, or cause the said claim to be discharged, all the real and personal estate of the said Benjamin B. Hicks, or so much thereof as may be necessary, will be held liable for the payment, benefit and satisfaction of the said claim.

W. B. JARVIS, Sheriff, H. D.
Sheriff's Office, Toronto,
Dec. 20, 1842. sn-34
First published in Gazette, Dec. 29, 1842.

NOTICE.

THE Partnership which existed between the undersigned, under the firm of "ROBERT ARMOUR & Co., ceased on the 31st December last, by an act passed before W. Ross, Esquire, N. P., on 20th day of January following. The business continued since under the same firm, has been on the sole account of Robert Armour, who will liquidate all the liabilities, and who is duly authorised to collect all outstanding debts.

ROBERT ARMOUR,
HENRY FOWLER.
Montreal 30th November 1842. sn-33

The Subscriber will continue to carry on his Mercantile Business, under the firm of ROBERT ARMOUR & Co.

ROBERT ARMOUR.
Montreal, 30th November, 1842. sn-33

NOTICE is hereby given, that application will be made to Parliament, at the ensuing Session thereof, to pass an act of naturalization, in favour of the Rev. Abijah Blanchard, of the township of Pelham, in the Niagara District; the Rev. Levi Rose, of the township of Barton, in the Gore District, Ministers of the Presbyterian Church, and Mr. John F. A. S. Fayette, of the township of Waterloo, in the Wellington District; a probationer of said Church.

Barton, February 17th, 1842. 32

British America Fire & Life Assurance Company.

NOTICE is hereby given, that a Dividend at the rate of Eight Per Cent Per Annum, on the Capital Stock paid in, for the half year ending the 31st instant, was this day declared; and that the same will be payable on and after Monday the 16th day of January next.

The Transfer Book will accordingly be closed, from the 1st to the 14th day of January, inclusive.

By Order of the Board,
T. W. BIRCHALL,
Managing Director.

British America Assurance Office,
Toronto, 27th Dec., 1842. 35-n

NOTICE.

THE undersigned having taken out Letters of Administration to the estate of the late Mr. John Cantwell, deceased; Requests all those indebted to the said estate, to make immediate payment, and those having claims to present them with as little delay as possible for adjustment.

W. S. CONGER,
Administrator.
Peterboro', 26th Sept., 1842. sn-28

PUBLIC Notice is hereby given, that the Partnership heretofore existing between JAMES BOULTON & GEORGE BROCK, under the firm of BOULTON & BROCK, Solicitors, in the town of Niagara was dissolved by mutual consent, on the 19th day of June last. ai-11

Printed by R. STANTON, Printer to the QUEEN'S MOST EXCELLENT MAJESTY.

Upper Canada Gazette.

VOL. XVII. TORONTO, THURSDAY, JANUARY 12, 1843. NO. 36.

By Authority.

ATTACHMENT.

Dalhousie District, to wit. } BY virtue of a writ of Attachment, issued out of the Court of Queen's Bench at Toronto, and to me directed, against the estate real as well as personal, of Leonard Shouldice and James Shouldice, absconding or concealed debtors, at the suit of Henry Le Mesurier, William Henry Tilstone, Haveland Lemesmeir Routh and John Egan, for the sum of two hundred and eighty-nine pounds, I have seized all the estate real as well as personal of the said Leonard Shouldice and James Shouldice, and unless the said Leonard Shouldice and James Shouldice return within the jurisdiction of the said Court, and put in bail to the action, within three calendar months, or cause the said claim to be discharged, all the real and personal estate of the said Leonard Shouldice and James Shouldice, or so much thereof as may be necessary, will be held liable for the payment of the said claim.

EDWARD MALLOCH,
Sheriff, D. D.
Sheriff's Office, Bytown,
3rd October, 1842. sn-25
First published in Gazette, Oct. 13, 1842.

In the Queen's Bench.

Ottawa District, to wit. } BY virtue of a writ of Attachment, issued out of Her Majesty's Court of Queen's Bench, and to me directed, against the estate real and personal, of William Waite, an absconding or concealed debtor, at the suit of Hiram Johnson and Thomas Hall Johnson, for the sum of sixteen pounds, one shilling and one penny, I have seized all the estate, real and personal, of the said William Waite, and unless the said William Waite return within the jurisdiction of the said Court, and put in bail to the action, or cause the said claim to be discharged within three calendar months, all the estate real and personal of the said William Waite, or so much thereof as may be necessary, will be held liable for the payment, benefit and satisfaction of said claim,

CHARLES P. TREADWELL,
Sheriff, O. D.
Sheriff's Office, L'Orignal,
5th October, 1842. sn 23
First published in Gazette, Oct. 13, 1842

Sheriff's Sale.

District of Johnstown, to wit. } BY virtue of a writ of Fieri Facias, issued out of Her Majesty's Court of Queen's Bench, against the lands and tenements of Richard Turtle, deceased, at the time of his death in the hands of Eleanor Turtle, administratrix of all and singular, the goods and chattels, and effects of the said Richard Turtle, deceased, at the suit of Edward Harrison, I have seized and taken in execution, as belonging to the said Richard Turtle, deceased, in the hands of Eleanor Turtle, administratrix &c., the following lot or parcel of land, namely, north east half of lot No. 7, in the 9th concession of Kitley, in the District of Johnstown, all of which I will expose for sale, at the temporary Court House in Brockville, on the fourth day of March next, at 12 o'clock at noon.

ADIEL SHERWOOD,
Sheriff, J. D.
Brockville, 2nd December, 1842. i-32

In the Queen's Bench.

Johnstown District, to wit. } BY virtue of a writ of Attachment, issued out of Her Majesty's Court of Queen's Bench at Toronto, and to me directed, against the estate real as well as personal, of Alexander Smith, an absconding or concealed debtor, at the suit of Eleazer Hulbert Whitmarsh, for the sum of forty pounds, thirteen shillings and seven pence halfpeny, I have seized all the estate, as well real as personal, of the said Alexander Smith, and unless the said Alexander Smith return within the jurisdiction of the said Court, and put in bail to the action within three calendar months, or cause the said claim to be discharged, all the estate as well real as personal of the said Alexander Smith, or so much thereof as may be necessary, will be held liable for the payment, benefit and satisfaction of the said claim

ADIEL SHERWOOD,
Sheriff, J. D.
Per J. L. SCHOFIELD,
Deputy Sheriff,
Sheriff's Office, Brockville,
24 h November, 1842 sn-31
First published in Gazette, Dec. 8, 1842.

District of Johnstown, to wit. } BY virtue of a writ of attachment, issued out of Her Majesty's District Court, at Brockville, and to me directed, against the estate real and personal, of Joseph J. Macintosh, an absconding or concealed debtor, at the suit of Thomas Hayes, for the sum of twenty-five pounds, one shilling and one penny, I have seized all the estate real as well as personal, of the said Joseph J. Macintosh, and unless the said Joseph J. Macintosh return within the jurisdiction of the said Court, and put in bail to the action, within three calendar months, or cause the said claim to be discharged, all the real and personal estate, of the said Joseph J. Macintosh, or so much thereof as may be necessary, will be held liable for the payment, benefit and satisfaction of the said claim.

ADIEL SHERWOOD,
Sheriff, J. D.
Sheriff's Office, Brockville,
November 1st, 1842. sn-27
First published in Gazette, Nov. 10, 1842.

Sheriff's Sale.

Prince Edward District, to wit. } BY virtue of a writ of Fieri Facias, issued out of Her Majesty's Court of Queen's Bench, and to me directed, against the lands and tenements of Nelson M. Bockus, at the suit of David B. Stevenson and Abraham V. V. Pruyn, I have seized and taken in execution, the following property in the town of Picton, as belonging to the said Nelson M. Bockus, being composed of a part of the north half of lot number two, in the first concession of the township of Hallowell, in the Prince Edward District, and being on the south side of the high way, leading to Sophiasburgh, containing one acre and twenty-one square rods, more or less, upon which there is a Distillery and Steam Engine thereto attached, also, a Dwelling House, Merchants Shop, Barn, Stable, Store House and other buildings, which property I shall offer for sale, at the Court House in the town of Picton, on Saturday the eleventh day of March now next ensuing, at the hour of 12 o'clock noon, for cash only; all persons having claims on the above property, are requested to make the same known to me, on or before the day of sale.

OWEN M'MAHON,
Sheriff, P. E. D.
Sheriff's Office, Picton,
1st December, 1842. i-31

In the Queen's Bench.

Prince Edward District, to wit. } BY virtue of a writ of Attachment, issued out of Her Majesty's Court of Queen's Bench, at Toronto, and to me directed, against the estate real as well as personal of George W. Sanders, an absconding or concealed debtor, to satisfy David Smith, for the sum of one hundred and nine pounds, sixteen shillings and nine pence, I have seized all the estate real as well as personal, of the said George W. Sanders, and unless the said George W. Sanders return within the jurisdiction of the said Court, and put in bail to the action, or cause the said claim to be discharged, within three calendar months, all

the real and personal estate of the said George W. Sanders, or so much thereof as may be necessary, will be held liable for the payment, benefit and satisfaction of the said claim.

O. M'MAHON, Sheriff, P. E. D.
Sheriff's Office, Picton,
25th October, 1842. sn-30
First published in Gazette, Dec. 1, 1842

In the Queen's Bench.

Prince Edward District, to wit. } BY virtue of a writ of Attachment, issued out of Her Majesty's Court of Queen's Bench at Toronto, and to me directed, against the estate real and personal of George W. Sanders, an absconding or concealed debtor, at the suit of John Thirkell, for the sum of sixty-nine pounds, fifteen shillings and six pence, I have seized all the estate real and personal, of the said George W. Sanders, and unless the said George W. Sanders return within jurisdiction of the said Court, and put in bail to the action, or cause the said claim to be discharged within three calendar months, all the real and personal estate of the said George W. Sanders, or so much thereof as may be necessary, will be held liable for the payment, benefit and satisfaction, of the said claim.

OWEN M'MAHON, Sheriff, P. E. D.
Sheriff's Office, Picton,
25th October, 1842. sn-30
First published in Gazette, Dec. 1, 1842.

Sheriff's Sale of Lands.

Midland District, to wit. } ON Monday the 20th day of March 1843, at the hour of 12 o'clock noon, will be sold by public auction, at the Sheriff's Office in the town of Kingston, seized by virtue of two executions in the following suits, viz:—

In the Queen's Bench

The Honourable John Macaulay,
vs.
Allan MacLean,
and
Sir Lachlin MacLean,
vs.
Allan MacLean.

The right, title and interest of the above named defendant, Allan MacLean, in lots No. 225, 226, 227, 91, 102, 103, 114, 115, in the town of Kingston, it is No. 1, 2, 3, with Belle's Island, and broken front on west side of Great River Cataraqui, in the township of Kingston, and south east quarter of lot No. 9, in the 4th concession of Kingston, and part of park lot No. 2, in the town of Kingston, containing about one fifth of an acre, with a Stone House and outbuildings thereon, late in the occupation of the Rev. J. Machar.

All persons having any claims on the above property, will please make the same known to me, on or before the day of sale.

THOMAS A. CORBETT,
Sheriff, M. D.
Sheriff's Office, Kingston,
10th Dec. 1842. 34-i

Sheriff's Sale Postponed.

Newcastle District, to wit. } THE sale of lands hereinafter to be sold, and tenements, in the Indigenous-ned suit, advertised to take place here on this day are postponed until Saturday the twenty-eighth day of January next, then to take place at my Office at the hour of twelve o'clock noon, viz:—

In the Queen's Bench.

Paris Moulton, *Plaintiff*,
vs.
Jared L. Sweet, *Defendant.*

Part of the north half of lot number twenty-five, broken front concession, township of Clarke, containing thirty acres of land, more or less.

Richard Thornbeck, *Plaintiff*,
vs.
Thomas Rodgers, executor of Edward Turley, deceased, *Defendant.*

North half of lot number fourteen, in the fourth concession township of Eldon.

In the District Court.

The President, Directors and Company of the Commercial Bank, of the Midland District, *Plaintiffs*,
vs.
George W. Caddy, John Thomas Caddy and George Cunningham, *Defendants.*

The east half and west half of lot number twenty-one, in the fourth concession township of Dnoro.

John Knowlson, *Plaintiff*,
vs.
James Workman, Robert Workman and John Workman, *Defendants.*

South west part of lot number four, in the sixth concession township of Cartwright.

The President, Directors and Company of the Commercial Bank, of the Midland District, *Plaintiffs.*
vs.
Owen Daly, Andrew Daly and James Daly, *Defendants.*

West half lot number twenty, in seventh concession township of Smith.

H RUTTAN, Sheriff.
Sheriff's Office, Cobourg,
December 10, 1842. i-33

Home District, to wit. } BY virtue of a writ of Attachment, issued out of Her Majesty's Court of Queen's Bench, and to me directed, against the estate real and personal, of Jerome Swift, an absconding or concealed debtor, at the suit of Rowland Burr, for the sum of one hundred and twenty-five pounds, I have seized all the estate, real as well as personal, of the said Jerome Swift, and unless the said Jerome Swift return within the jurisdiction of the said Court, and put in bail to the action, within three calendar months, or cause the said claim to be discharged, all the real and personal estate of the said Jerome Swift, or so much thereof as may be necessary, will be held liable for the payment benefit and satisfaction of the said claim.

W. B. JARVIS, Sheriff, H. D.
Sheriff's Office, Toronto,
Dec. 20, 1842. sn-34
First published in Gazette, Dec. 20, 1842.

Home District, to wit. } BY virtue of a writ of Attachment, issued out of the Home District Court, and to me directed, against the estate, real and personal of Benjamin B. Hicks, an absconding or concealed debtor, at the suit of Sheldon Ward, for the sum of ten pounds, I have seized all the estate, real as well as personal, of the said Benjamin B. Hicks, and unless the said Benjamin B. Hicks return within the jurisdiction of the said Court, and put in bail to the action, within three calendar months, or cause the said claim to be discharged, all the real and personal estate of the said Benjamin B. Hicks, or so much thereof as may be necessary, will be held liable for the payment, benefit and satisfaction of the said claim.

W. B. JARVIS, Sheriff, H. D.
Sheriff's Office, Toronto,
Dec. 20, 1842. sn-34
First published in Gazette, Dec. 29, 1842.

NOTICE.

THE Partnership which existed between the undersigned, under the firm of "ROBERT ARMOUR & Co., ceased on the 31st December last, by an act passed before W. Ross, Esquire, N. P., on 20th day of January following. The business continued since under the same firm, has been on the sole account of Robert Armour, who will liquidate all the liabilities, and who is duly authorised to collect all outstanding debts.

ROBERT ARMOUR,
HENRY FOWLER.
Montreal 30th November 1842. sn-33

The Subscriber will continue to carry on his Mercantile Business, under the firm of ROBERT ARMOUR & Co.

ROBERT ARMOUR.
Montreal, 30th November, 1842. sn-33

NOTICE is hereby given, that application will be made to Parliament, at the ensuing Session thereof, to pass an act of naturalization, in favour of the Rev. Abijah Blanchard, of the township of Pelham, in the Niagara District; the Rev. Levi Rose, of the township of Barton, in the Gore District, Ministers of the Presbyterian Church, and Mr. John F. A. S. Fayette, of the township of Waterloo, in the Wellington District; a probationer of said Church.

Barton, February 17th, 1842. 32

British America Fire & Life Assurance Company.

NOTICE is hereby given, that a Dividend at the rate of Eight Per Cent Per Annum, on the Capital Stock paid in, for the half year ending the 31st instant, was this day declared; and that the same will be payable on and after Monday the 16th day of January next.

The Transfer Book will accordingly be closed, from the 1st to the 14th day of January, inclusive.

By Order of the Board,
T. W. BIRCHALL,
Managing Director.
British America Assurance Office,
Toronto, 27th Dec., 1842. 35-n

NOTICE.

THE undersigned having taken out Letters of Administration to the estate of the late Mr. John Cantwell, deceased; Requests all those indebted to the said estate, to make immediate payment, and those having claims to present them with as little delay as possible for adjustment.

W. S. CONGER,
Administrator.
Peterboro', 26th Sept., 1842. sn-28

PUBLIC Notice is hereby given, that the Partnership heretofore existing between JAMES BOULTON & GEORGE BROCK, under the firm of BOULTON & BROCK, Solicitors, in the town of Niagara, was dissolved by mutual consent, on the 10th day of June last. ai-1t

Printed by R. STANTON, Printer to the QUEEN'S MOST EXCELLENT MAJESTY.

Upper Canada Gazette.

VOL. XVII. TORONTO, THURSDAY, JANUARY 13, 1843. NO. 27

By Authority.

Sheriff's Sale.

District of Johnstown, to wit. } BY virtue of a writ of Fieri Facias, issued out of Her Majesty's Court of Queen's Bench, against the lands and tenements of Richard Turtle, deceased, at the time of his death in the hands of Eleanor Turtle, administratrix of all and singular, the goods and chattels, and effects of the said Richard Turtle, deceased, at the suit of Edward Harrison, I have seized and taken in execution, as belonging to the said Richard Turtle, deceased, in the hands of Eleanor Turtle, administratrix &c., the following lot or parcel of land, namely, north east half of lot No. 7, in the 9th concession of Kitley, in the District of Johnstown, all of which I will expose for sale, at the temporary Court House in Brockville, on the fourth day of March next, at 12 o'clock at noon.

ADIEL SHERWOOD,
Sheriff, J. D.
Brockville, 2nd December, 1842. i-32

In the Queen's Bench.

Johnstown District, to wit. } BY virtue of a writ of Attachment, issued out of Her Majesty's Court of Queen's Bench at Toronto, and to me directed, against the estate real as well as personal, of Alexander Smith, an absconding or concealed debtor, at the suit of Eleazer Hulbert Williamsh, for the sum of forty pounds, thirteen shillings and seven pence halfpeny, I have seized all the estate, as well real as personal, of the said Alexander Smith, and unless the said Alexander Smith return within the jurisdiction of the said Court, and put in bail to the action within three calendar months, or cause the said claim to be discharged, all the estate as well real as personal of the said Alexander Smith, or so much thereof as may be necessary, will be held liable for the payment, benefit and satisfaction of the said claim

ADIEL SHERWOOD,
Sheriff, J. D.
Per J. L. SCHOFIELD,
Deputy Sheriff.
Sheriff's Office, Brockville,
24th November, 1842 sn-31
First published in Gazette, Dec. 8, 1842.

District of Johnstown, to wit. } BY virtue of a writ of attachment, issued out of Her Majesty's District Court, at Brockville, and to me directed, against the estate real and personal, of Joseph J. Macintosh, an absconding or concealed debtor, at the suit of Thomas Hayes, for the sum of twenty-five pounds, one shilling and one penny,—I have seized all the estate real as well as personal, of the said Joseph J. Macintosh, and unless the said Joseph J. Macintosh return within the jurisdiction of the said Court, and put in bail to the action, within three calendar months, or cause the said claim to be discharged, all the real and personal estate, of the said Joseph J. Macintosh, or so much thereof as may be necessary, will be held liable for the payment, benefit and satisfaction of the said claim.

ADIEL SHERWOOD,
Sheriff, J. D.
Sheriff's Office, Brockville,
November 1st, 1842. sn-27
First published in Gazette, Nov. 10, 1842.

In the Queen's Bench.

Prince Edward District, to wit. } BY virtue of a writ of Attachment, issued out of Her Majesty's Court of Queen's Bench, at Toronto, and to me directed, against the estate real as well as personal of George W. Sanders, an absconding or concealed debtor, to satisfy David Smith, for the sum of one hundred and nine pounds, sixteen shillings and nine pence, I have seized all the estate real as well as personal, of the said George W Sanders, and unless the said George W Sanders return within the jurisdiction of the said Court, and put in bail to the action, or cause the said claim to be discharged, within three calendar months, all the real and personal estate of the said George W. Sanders, or so much thereof as may be necessary, will be held liable for the payment, benefit and satisfaction of the said claim.

O. M'MAHON, Sheriff, P. E. D.
Sheriff's Office, Picton,
25th October, 1842. sn-30
First published in Gazette, Dec. 1, 1842

In the Queen's Bench.

Prince Edward District, to wit. } BY virtue of a writ of Attachment, issued out of Her Majesty's Court of Queen's Bench at Toronto, and to me directed, against the estate real and personal of George W. Sanders, an absconding or concealed debtor, to satisfy John Thirkell, for the sum of sixty-nine pounds, fifteen shillings and six pence, I have seized all the estate real and personal, of the said George W. Sanders, and unless the said George W. Sanders return within jurisdiction of the said Court, and put in bail to the action, or cause the said claim to be discharged, all the real and personal estate of the said George W. Sanders, or so much thereof as may be necessary, will be held liable for the payment, benefit and satisfaction, of the said claim.

OWEN M'MAHON, Sheriff, P. E. D.
Sheriff's Office, Picton,
25th October, 1842. sn-30
First published in Gazette, Dec. 1, 1842

Sheriff's Sale of Lands.

BY virtue of a writ of Fieri Facias, issued out of Her Majesty's Court of Queen's Bench, and to me directed, against the lands and tenements of George Webster, at the suit of George H. White, I have seized and taken in execution, as belonging to the said George Webster, all his right and interest in that certain part of lot No. 24, in the 1st concession of the township of Kingston, now denominated and known as town lot No. 360, on the north side of Store Street, and town lot No. 372, on the south side of Grave Street, in the extension of the town Plot of the town of Kingston on the said farm lot No. 24, as surveyed by William H. Kiborn, Deputy Surveyor; which property I shall expose for sale, at the Sheriff's Office in the town of Kingston, on the 24th day of April 1843, at 12 o'clock, noon.

All persons having any claims on the above property, will please make the same known to me, on or before the day of sale.

THOMAS A. CORBETT,
Sheriff, M. D.
Sheriff's Office, Kingston,
January 7th, 1843. i-37

Sheriff's Sale of Lands.

Midland District, to wit. } ON Monday the 20th day of March 1843, at the hour of 12 o'clock noon, will be sold by public auction, at the Sheriff's Office in the town of Kingston, seized by virtue of two executions in the following suits, viz:—

In the Queen's Bench

The Honourable John Macaulay,
vs.
Allan MacLean,
and
Sir Lachlan MacLean,
vs.
Allan MacLean.

The right, title and interest of the above named defendant, Allan MacLean, in lots No. 225, 226, 227, 91, 102, 103, 114, 115, in the town of Kingston, it is No. 1, 2, 3, with Belle's Island, and broken front on west side of Great River Cataraqui, in the township of Kingston, and south east quarter of lot No. 9, in the 4th concession of Kingston, and part of park lot No. 2, in the

town of Kingston, containing about one fifth of an acre, with a Stone House and outbuildings thereon, late in the occupation of the Rev. J. Machar.

All persons having any claims on the above property, will please make the same known to me, on or before the day of sale.

THOMAS A. CORBETT,
Sheriff, M. D.

Sheriff's Office, Kingston,
10th Dec., 1842. 34-1

Sheriff's Sale Postponed.

Newcastle District, to wit. } THE sale of lands and tenements, in the undermentioned suits, advertised to take place here this day are postponed until Saturday the twenty-eighth day of January next, then to take place at my Office at the hour of twelve o'clock noon, viz:—

In the Queen's Bench,
Philo Moulton, *Plaintiff,*
vs.
Jared L. Sweet, *Defendant.*

Part of the north half of lot number twenty-five, broken front concession, township of Clarke, containing thirty acres of land, more or less.

Richard Thornbeck, *Plaintiff,*
vs.
Thomas Rodgers, executor of Edward Turley, deceased, *Defendant.*

North half of lot number fourteen, in the fourth concession township of Eldon.

In the District Court.

The President, Directors and Company of the Commercial Bank, of the Midland District, *Plaintiffs,*
vs.
George W. Caddy, John Thomas Caddy and George Cunningham, *Defendants.*

The east half and west half of lot number twenty-one, in the fourth concession township of Douro.

John Knowlson, *Plaintiff,*
vs.
James Workman, Robert Workman and John Workman, *Defendants.*

South west part of lot number four, in the sixth concession township of Cartwright.

The President, Directors and Company of the Commercial Bank, of the Midland District, *Plaintiffs.*
vs.
Owen Daly, Andrew Daly and James Daly, *Defendants.*

West half lot number twenty, in seventh concession township of Smith.

H. RUTTAN, Sheriff.

Sheriff's Office, Cobourg,
December 10, 1842. i-33

In the Queen's Bench.

Home District, to wit. } BY virtue of a writ of Attachment, issued out of Her Majesty's Court of Queen's Bench, and to me directed, against the estate real and personal of Robert Nicol, an absconding or concealed debtor, at the suit of Thomas Taylor, for the sum of ninety four pounds, twelve shillings and seven pence, I have seized all the estate, real as well as personal, of the said Robert Nicol, and unless the said Robert Nicol return within the jurisdiction of the said Court and put in bail to the action, within three calendar months, or cause the said claim to be discharged, all the real and personal estate, of the said Robert Nicol, or so much thereof as may be necessary, will be held liable for the payment, benefit and satisfaction of the said claim.

W. B. JARVIS,
Sheriff, H. D.

Sheriff's Office, Toronto,
January 16, 1843. sn-37

First published in Gazette, Jan. 19, 1843.

In the Home District Court.

Home District, to wit. } BY virtue of a writ of Attachment, issued out of the Home District Court, and to me directed, against the estate real and personal, of William Dent, at the respective suits of Thomas Burrell, for the sum of seven pounds, ten shillings, and William Anderson, for the sum of seven pounds, ten shillings, I have seized all the estate real as well as personal, of the said William Dent, and unless the said William Dent return within three calendar months, from the date hereof, or cause the said claim to be discharged, all the real and personal estate of the said William Dent, or so much thereof as may be necessary, will be held liable for the payment, benefit and satisfaction of said claim

W. B. JARVIS,
Sheriff, H. D.

Sheriff's Office, Toronto,
January 16, 1843. sn-37

First published in Gazette, Jan. 19, 1843.

Home District, to wit. } BY virtue of a writ of Attachment, issued out of Her Majesty's Court of Queen's Bench, and to me directed, against the estate real and personal, of Jerome Swift, an absconding or concealed debtor, at the suit of Rowland Burr, for the sum of one hundred and twenty-five pounds, I have seized all the estate, real as well as personal, of the said Jerome Swift, and unless the said Jerome Swift return within the jurisdiction of the said Court, and put in bail to the action, within three calendar months, or cause the said claim to be discharged, all the real and personal estate of the said Jerome Swift, or so much thereof as may be necessary, will be held liable for the payment benefit and satisfaction of the said claim.

W. B. JARVIS, Sheriff, H. D.

Sheriff's Office, Toronto,
Dec. 20, 1842. sn-34

First published in Gazette, Dec. 29, 1842.

Home District, to wit. } BY virtue of a writ of Attachment, issued out of the Home District Court, and to me directed, against the estate, real and personal of Benjamin B. Hicks, an absconding or concealed debtor, at the suit of Sheldon Ward, for the sum of ten pounds, I have seized all the estate, real as well as personal, of the said Benjamin B. Hicks, and unless the said Benjamin B. Hicks return within the jurisdiction of the said Court, and put in bail to the action, within three calendar months, or cause the said claim to be discharged, all the real and personal estate of the said Benjamin B. Hicks, or so much thereof as may be necessary, will be held liable for the payment, benefit and satisfaction of the said claim.

W. B. JARVIS, Sheriff, H. D.

Sheriff's Office, Toronto,
Dec. 20, 1842. sn-3

First published in Gazette, Dec. 29, 1842

NOTICE.

THE Partnership which existed between the undersigned, under the firm of "ROBERT ARMOUR & Co., ceased on the 31st December last, by an act passed before WARREN, Esquire, N. P., on 20th day of January following. The business continued since under the same firm, has been on the sole account of Robert Armour, who will liquidate all the liabilities, and who is duly authorised to collect all outstanding debts.

ROBERT ARMOUR,
HENRY FOWLER.

Montreal 30th November, 1842. sn-33

The Subscriber will continue to carry on his Mercantile Business, under the firm of ROBERT ARMOUR & Co.

ROBERT ARMOUR.

Montreal, 30th November, 1842. sn-33

NOTICE is hereby given, that application will be made to Parliament, at the ensuing Session thereof, to pass an act of naturalization, in favour of the Rev. Abijah Blanchard, of the township of Pelham, in the Niagara District; the Rev. Levi Rose, of the township of Barton, in the Gore District, Ministers of the Presbyterian Church, and Mr. John F. A. S. Fayette, of the township of Waterloo, in the Wellington District; a probationer of said Church.

Barton, February 17th, 1842. 52

British America Fire & Life Assurance Company.

NOTICE is hereby given, that a Dividend at the rate of Eight Per Cent Per Annum, on the Capital Stock paid in, for the half year ending the 31st instant, was this day declared; and that the same will be payable on and after Monday the 16th day of January next.

The Transfer Book will accordingly be closed, from the 1st to the 14th day of January, inclusive.

By Order of the Board,
T. W. BIRCHALL,
Managing Director.

British America Assurance Office,
Toronto, 27th Dec., 1842. 35-n

NOTICE.

THE undersigned having taken out Letters of Administration to the estate of the late Mr. John Cantwell, deceased; Requests all those indebted to the said estate, to make immediate payment, and those having claims to present them with as little delay as possible for adjustment.

W. S. CONGER,
Administrator.

Peterboro', 26th Sept., 1842. sn-28

PUBLIC Notice is hereby given, that the Partnership heretofore existing between JAMES BOULTON & GEORGE BROCK, under the firm of BOULTON & BROCK, Solicitors, in the town of Niagara was dissolved by mutual consent, on the 19th day of June last. si-11

Printed by R. STANTON, Printer to the QUEEN'S MOST EXCELLENT MAJESTY.

Upper Canada Gazette.

VOL. XVII. TORONTO, THURSDAY, JANUARY 26, 1843. NO. 38

By Authority.

In the Queen's Bench.

Johnstown District, to wit. } BY virtue of a writ of Attachment, issued out of Her Majesty's Court of Queen's Bench at Toronto, and to me directed, against the estate real as well as personal, of Alexander Smith, an absconding or concealed debtor, at the suit of Eleazer Hulbert Whitmarsh, for the sum of forty pounds, thirteen shillings and seven pence halfpeny, I have seized all the estate, as well real as personal, of the said Alexander Smith, and unless the said Alexander Smith return within the jurisdiction of the said Court, and put in bail to the action within three calendar months, or cause the said claim to be discharged, all the estate as well real as personal of the said Alexander Smith, or so much thereof as may be necessary, will be held liable for the payment, benefit and satisfaction of the said claim

ADIEL SHERWOOD,
Sheriff, J. D.

Per J. L. SCHOFIELD,
Deputy Sheriff.

Sheriff's Office, Brockville,
24 h November, 1842 sn-31

First published in Gazette, Dec. 8, 1842.

District of Johnstown, to wit. } BY virtue of a writ of attachment, issued out of Her Majesty's District Court, at Brockville, and to me directed, against the estate real and personal, of Joseph J. Macintosh, an absconding or concealed debtor, at the suit of Thomas Hayes, for the sum of twenty-five pounds, one shilling and one penny,—I have seized all the estate real as well as personal, of the said Joseph J. MacIntosh, and unless the said Joseph J. Macintosh return within the jurisdiction of the said Court, and put in bail to the action, within three calendar months, or cause the said claim to be discharged, all the real and personal estate, of the said Joseph J. Macintosh, or so much thereof as may be necessary, will be held liable for the payment, benefit and satisfaction of the said claim.

ADIEL SHERWOOD,
Sheriff, J. D.

Sheriff's Office, Brockville,
November 1st, 1842. sn-27

First published in Gazette, Nov. 10, 1842.

In the Queen's Bench.

Prince Edward District, to wit. } BY virtue of a writ of Attachment, issued out of Her Majesty's Court of Queen's Bench, at Toronto, and to me directed, against the estate real as well as personal of George W. Sanders, an absconding or concealed debtor, to satisfy David Smith, for the sum of one hundred and nine pounds, sixteen shillings and nine pence, I have seized all the estate real as well as personal, of the said George W Sanders, and unless the said George W Sanders return within the jurisdiction of the said Court, and put in bail to the action, or cause the said claim to be discharged, within three calendar months, all the real and personal estate of the said George W. Sanders, or so much thereof as may be necessary, will be held liable for the payment, benefit and satisfaction of the said claim.

O. M'MAHON, Sheriff, P. E. D.

Sheriff's Office, Picton,
25th October, 1842. sn-30

First published in Gazette, Dec. 1, 1842

In the Queen's Bench.

Prince Edward District, to wit. } BY virtue of a writ of Attachment, issued out of Her Majesty's Court of Queen's Bench at Toronto, and to me directed, against the estate real and personal of George W. Sanders, an absconding or concealed debtor, to satisfy John Thirkell, for the sum of sixty-nine pounds, fifteen shillings and six pence, I have seized all the estate real and personal, of the said George W. Sanders, and unless the said George W. Sanders return within jurisdiction of the said Court, and put in bail to the action, or cause the said claim to be discharged within three calendar months, all the real and personal estate of the said George W. Sanders, or so much thereof as may be necessary, will be held liable for the payment, benefit and satisfaction, of the said claim.

OWEN M'MAHON, Sheriff, P. E. D.

Sheriff's Office, Picton,
25th October, 1842. sn-30

First published in Gazette, Dec. 1, 1842

Sheriff's Sale of Lands.

BY virtue of a writ of Fieri Facias, issued out of Her Majesty's Court of Queen's Bench, and to me directed, against the lands and tenements of George Webster, at the suit of George H. White, I have seized and taken in execution, as belonging to the said George Webster, all his right and interest in that certain part of lot No. 24, in the 1st concession of the township of Kingston, now denominated and known as town lot No. 366, on the north side of Store Street, and town lot No. 372, on the south side of Grave Street, in the extension of the town Plot of the town of Kingston on the said farm lot No. 24, as surveyed by William H. Kilburn, Deputy Surveyor; which property I shall expose for sale, at the Sheriff's Office in the town of Kingston, on the 24th day of April 1843, at 12 o'clock, noon.

All persons having any claims on the above property, will please make the same known to me, on or before the day of sale.

THOMAS A. CORBETT,
Sheriff, M. D.

Sheriff's Office, Kingston,
January 7th, 1843. 1-37

Sheriff's Sale of Lands.

Midland District, to wit. } ON Monday the 20th day of March 1843, at the hour of 12 o'clock noon, will be sold by public auction, at the Sheriff's Office in the town of Kingston, seized by virtue of two executions in the following suits, viz:—

In the Queen's Bench
The Honourable John Macaulay,
vs.
Allan MacLean,
and
Sir Lachlan McLean,
vs.
Allan MacLean.

The right, title and interest of the above named defendant, Allan MacLean, in lots No. 225, 226, 227, 91, 102, 103, 114, 115, in the town of Kingston, lots No. 1, 2, 3, with Belle's Island, and broken front on west side of Great River Cataraqui, in the township of Kingston, and south east quarter of lot No. 9, in the 4th concession of Kingston, and part of park lot No. 2, in the town of Kingston, containing about one fifth of an acre, with a Stone House and outbuildings thereon, late in the occupation of the Rev. J. Machar.

All persons having any claims on the above property, will please make the same known to me, on or before the day of sale.

THOMAS A. CORBETT,
Sheriff, M. D.

Sheriff's Office, Kingston,
10th Dec., 1842. 34-1

Sheriff's Sale Postponed.

Newcastle District, to wit. } THE sale of lands and tenements, in the undermentioned suits, advertised to take place here this day are postponed until Saturday the twenty-eighth day of January next, then to take place at my Office at the hour of twelve o'clock noon, viz:—

In the Queen's Bench.
Philo Moulton, *Plaintiff,*
vs.
Jared L. Sweet, *Defendant.*

Part of the north half of lot number twenty-five, broken front concession, township of Clarke, containing thirty acres of land, more or less.

Richard Thornbeck, *Plaintiff*,
vs.
Thomas Rodgers, executor of Edward Turley, deceased, *Defendant*.

North half of lot number fourteen, in the fourth concession township of Eldon.

In the District Court.

The President, Directors and Company of the Commercial Bank, of the Midland District, *Plaintiffs*,
vs.
George W. Caddy, John Thomas Caddy and George Cunningham, *Defendants*.

The east half and west half of lot number twenty-one, in the fourth concession township of Douro.

John Knowlson, *Plaintiff*,
vs.
James Workman, Robert Workman and John Workman, *Defendants*.

South west part of lot number four, in the sixth concession township of Cartwright.

The President, Directors and Company of the Commercial Bank, of the Midland District, *Plaintiffs*,
vs.
Owen Daly, Andrew Daly and James Daly, *Defendants*.

West half lot number twenty, in seventh concession township of Smith.

H. RUTTAN, Sheriff.

Sheriff's Office, Cobourg,
December 10, 1842. i-33

In the Queen's Bench.

Home District, to wit. } BY virtue of a writ of Attachment, issued out of Her Majesty's Court of Queen's Bench, and to me directed, against the estate real and personal of Robert Nicol, an absconding or concealed debtor, at the suit of Thomas Taylor, for the sum of ninety four pounds, twelve shillings and seven pence, I have seized all the estate, real as well as personal, of the said Robert Nicol, and unless the said Robert Nicol return within the jurisdiction of the said Court and put in bail to the action, within three calendar months, or cause the said claim to be discharged, all the real and personal estate, of the said Robert Nicol, or so much thereof as may be necessary, will be held liable for the payment, benefit and satisfaction of the said claim.

W. B. JARVIS,
Sheriff, H. D.

Sheriff's Office, Toronto,
January 16, 1843. sn-37

First published in Gazette, Jan. 19, 1843

In the Home District Court.

Home District, to wit. } BY virtue of a writ of Attachment, issued out of the Home District Court, and to me directed, against the estate real and personal, of William Dent, at the respective suits of Thomas Birrell, for the sum of seven pounds, ten shillings, and William Anderson, for the sum of seven pounds, ten shillings, I have seized all the estate real as well as personal, of the said William Dent, and unless the said William Dent return within three calendar months, from the date hereof, or cause the said claim to be discharged, all the real and personal estate of the said William Dent, or so much thereof as may be necessary, will be held liable for the payment, benefit and satisfaction of said claim

W. B. JARVIS,
Sheriff, H. D.

Sheriff's Office, Toronto,
January 16, 1843. sn-37

First published in Gazette, Jan. 19, 1843.

Home District, to wit. } BY virtue of a writ of Attachment, issued out of Her Majesty's Court of Queen's Bench, and to me directed, against the estate real and personal, of Jerome Swift, an absconding or concealed debtor, at the suit of Rowland Burr, for the sum of one hundred and twenty-five pounds, I have seized all the estate, real as well as personal, of the said Jerome Swift, and unless the said Jerome Swift return within the jurisdiction of the said Court, and put in bail to the action, within three calendar months, or cause the said claim to be discharged, all the real and personal estate of the said Jerome Swift, or so much thereof as may be necessary, will be held liable for the payment benefit and satisfaction of the said claim.

W. B. JARVIS, Sheriff, H. D.

Sheriff's Office, Toronto,
Dec. 20, 1842. sn-34

First published in Gazette, Dec. 29, 1842.

Home District, to wit. } BY virtue of a writ of Attachment, issued out of the Hom District Court, and to me directed, against the estate, real and personal of Benjamin B. Hicks, an absconding or concealed debtor, at the suit of Sheldon Ward, for the sum of ten pounds, I have seized all the estate, real as well as personal, of the said Benjamin B. Hicks, and unless the said Benjamin B. Hicks return within the jurisdiction of the said Court, and put in bail to the action, within three calendar months, or cause the said claim to be discharged, all the real and personal estate of the said Benjamin B. Hicks, or so much thereof as may be necessary, will be held liable for the payment, benefit and satisfaction of the said claim.

W. B. JARVIS, Sheriff, H. D.

Sheriff's Office, Toronto,
Dec. 20, 1842. sn-34

First published in Gazette, Dec. 29, 1842

Gore District, to wit. } BY virtue of an Execution at the suit of Ritchie and others, against Albert G Searls and George Carey, I will sell by public auction at the Court House in Hamilton, on the 25th February 1843, at noon, lot No. 50, on Hughson street, in Hamilton aforesaid.

By virtue of an Execution at the suit of E. C. Thomas against Thomas Horatio Taylor, executor of the last will and testament of Thomas Taylor deceased, I will sell a certain piece or parcel of land, situate opposite the English Church in Hamilton, containing about six acres; by public auction at the Court House in Hamilton, on the 25th February 1843 at noon.

ALLAN MACDONELL,
Sheriff, G. D.

i-38

Brock District, to wit. } BY virtue of a writ of Attachment, issued out of Her Majesty's Court of Queen's Bench, at Toronto, and to me directed, against the estate real as well as personal of Edward Stonehouse, an absconding or concealed debtor, at the suit of Henry Finkle and John Finkle, for the sum of one hundred and forty-seven pounds, nine shillings and eight pence, I have seized all the estate real as well as personal of the said Edward Stonehouse, and unless the said Edward Stonehouse return within the jurisdiction of the said Court, and put in bail to the action, within three calendar months, or cause the said claim to be discharged, all the real and personal estate of the said Edward Stonehouse or as much thereof as may be necessary, will be held liable for the said claim.

JAMES CARRALL,
Sheriff, B. D.

Sheriff's Office, Woodstock,
January 11, 1843. sn-38

First published in Gazette, Jan. 26, 1843.

Brock District, to wit. } BY virtue of a writ of Attachment, issued out of Her Majesty's Court of Queen's Bench, at Toronto, and to me directed, against the estate real as well as personal, of Edward Stonehouse, an absconding or concealed debtor, at the suit of James Carrall Esq. for the sum of eighty pounds, thirteen shillings and eleven pence, I have seized all the estate, real as well as personal of the said Edward Stonehouse, and unless the said Edward Stonehouse return within the jurisdiction of the said Court, and put in bail to the action, within three calendar months, or cause the said claim to be discharged, all the real and personal estate of of the said Edward Stonehouse, or as much thereof as may be necessary, will be held liable for the payment, of the said claim.

JOHN TURQUAND,
Coroner, B. D.

Woodstock, January 11, 1843. sn-38

First published in Gazette, Jan. 26, 1843.

Brock District, to wit. } BY virtue of a writ of Fieri Facias, issued out of Her Majesty's Court of Queen's Bench, and to me directed, against the lands and tenements of Thomas Gibbins, and John Bailey, at the suit of Francis Hincks, I have seized and taken in execution, as belonging to the said Thomas Gibbins and John Bailey, the east half of lot No. 14, in the 5th concession, and the east half of lot No. 4, in the 1st concession, all of the township of Nissouri, all which I will expose for sale, at the Court House in Woodstock, District aforesaid, on Monday the 10th day of April next, at 12 o'clock, noon.

JAMES CARRALL,
Sheriff, B. D.

Sheriff's Office, Woodstock,
January 5, 1843. i-38

In the Queen's Bench.

John Bullen,
vs.
Simeon Bullen.

BY virtue of a writ of Fieri Facias, issued out of Her Majesty's Court of Queen's Bench, and to me directed, in the above suit I have seized and taken in execution the following lands, viz:—

Township of Caradoc.

Parts of lot No. 23, 24, 1st range, parts of lots 23, 24, 1st concession, 202 acres, north westerly Long Woods Road.

South east half 13, 5th con. 100 acres.
" " half 20, 3rd " 100 "
North west half 5, 7th " 100 "
" 24, 2nd " 200 "
S.E. & N.W. hfs 22, 1st " 200 "
North Long Woods Road, 19, 3rd " 200 "

North half 17, 1st Range, 100 " South Long Woods Road,
Southerly and Northerly parts of lot 15, 1st range, 177 acres, north Long Woods Road.
South east half 21, 2nd concession or 3rd range, 100 acres north Long Woods Road.
Broken lot 24, on the north westerly side Long Woods Road, and part of lot 24, on the south easterly side Long Woods Road, 200 acres.

Delaware.

Lot 4, 1st concession, 200 acres, with the broken front thereof.
Lot lettered A, in the front concession of the Gore ranging with the 3rd concession, 119 acres.
Lot 10, 1st con.—lot æ, and north part of lot No. 1, known as lot œ in the Gore, 475 acres.
Lot 7, 1st concession, 200 acres.
" 1, 2nd " 200 "
NW½ 2, 2nd " 100 "
Village lots—6, 7, 9, 10, 13, 14, 26, 28, 29; half an acre each.

Lobo.

South east half lot 2 12th con. 100 acres.
lot 5, 6, 1st " 400 "
Broken lot 5, 6, on River Thames 79 "

Westminster.

East half and the south part of the west half lot 64 east, north branch Talbot Road, 102 acres.
Lot 67, do do do do 200 acs.
West half 17, broken front, on River Thames, 40 acres.

London.

Part of lot 4, and part of the south half of lot 5, 4th concession, situated on the north side of the north branch of the River Thames, 300 acres.

Mosa.

South half lot 5, north side Long Woods Road, 100 acres.

Which lands I shall offer for sale, at the Court House in the town of London, on Saturday the 25th day of February next, at noon.

Persons having claims upon any portion of the foregoing lands, are requested to make the same known on or before the day of sale.

JAMES HAMILTON,
Sheriff, L. D.

Sheriff's Office, London,
Nov. 19, 1842. i-38

Sheriff's Sale.

Western District, to wit. } BY virtue of a writ of Fieri Facias, issued out of Her Majesty Court of Queen's Bench, and to me directed, against the lands and tenements of Thomas Lewis the younger, an absconding or concealed debtor, at the suit of John Dougall and James Dougall, I have seized and taken in execution as belonging to the said Thomas Lewis, lot No. 69, in the first concession of the township of Sandwich, containing about 80 acres; which I will expose for sale, at the Court House in the town of Sandwich, on Saturday the 25th day of February next, at the hour of 12 o'clock, noon.

Any person or persons having claims on the above property, are requested to make the same known to me, on or before the time of sale.

GEORGE WADE FOOTT,
Sheriff, W. D.

Sheriff's Office, Sandwich,
November 19, 1842. i-38

William Kelly and Hector Kilbourn, } —*Plaintiffs*.
vs.
Peter Scratch and Benjamin P. Cahoon, } —*Defendants*.

Western District, to wit. } BY virtue of a writ of Fieri Facias, issued out of Her Majesty's Court of Queen's Bench, and to me directed, against the lands and tenements of the above named defendants, I have seized and taken in execution the following property namely; lot No. 4, in the first concession, eastern division, township of Gosfield, and lot No. 18, in concession A, township of Mersea, 200 acres, both in the county of Essex, and District aforesaid.

Which property I shall offer for sale, at the Court House in the town of Sandwich, on Saturday, the 25th day of February next, at 12 oclock noon, for cash only.

All persons having any claims on the above property, are requested to make the same known to me, on or before the day of sale.

GEORGE WADE FOOTT,
i-38 Sheriff, W. D.

Sheriff's Sale.

Duncan McGregor, *Plaintiff*,
vs.
Henry Van Allan, *Defendant*.

Western District, to wit. } BY virtue of a writ of Fieri Facias, issued out of Her Majesty's Court of Queen's Bench, at Toronto, and to me directed, against the lands and tenements of the above defendant, I have seized and taken in execution the following property, viz:—

Lot No. 4, broken front, and lot No. 5, broken front, a part of lot No. 94, in King street, with two dwelling houses thereon the south part of lot No. 89 with a dwelling house thereon, two lots situate on First street, being a part of lot No. 103, four lots situate on Wellington street, with a dwelling house thereon, four lots situate on William street, being a part of lot 21, with a dwelling house thereon, two lots on Murray street, and a part of lot No. 98, situate on King street, all the above described lots being situate in the town of Chatham; also, the south half of lot No. 3, in the sixth concession of the township of Sombra, and south west half of lot No. 23, front concession, East Dover, containing 96 acres.

Which property I shall offer for sale, at the Court House in the town of Sandwich, on Saturday the 25th day of February next, at 12 o'clock noon, for cash only.

All persons having any claims on the above property, are requested to make the same known to me, on or before the day of sale.

GEORGE WADE FOOTT,
Sheriff, W. D.

Sheriff's Office, Sandwich,
Nov. 9, 1842. i-38

NOTICE is hereby given, that application will be made to Parliament, at the ensuing Session thereof, to pass an act of naturalization, in favour of the Rev. Abijah Blanchard, of the township of Pelham, in the Niagara District; the Rev. Levi Rose, of the township of Barton, in the Gore District, Ministers of the Presbyterian Church, and Mr. John F. A. S. Fayette, of the township of Waterloo, in the Wellington District; a probationer of said Church.

Barton, February 17th, 1842. 32

NOTICE.

THE Partnership which existed between the undersigned, under the firm of "ROBERT ARMOUR & Co., ceased on the 31st December last, by an act passed before W. Ross, Esquire, N. P., on 20th day of January following. The business continued since under the same firm, has been on the sole account of Robert Armour, who will liquidate all the liabilities, and who is duly authorised to collect all outstanding debts.

ROBERT ARMOUR,
HENRY FOWLER.

Montreal 30th November 1842. sn-38

The Subscriber will continue to carry on his Mercantile Business, under the firm of ROBERT ARMOUR & Co.

ROBERT ARMOUR.

Montreal, 30th November, 1842. sn-33

British America Fire & Life Assurance Company.

NOTICE is hereby given, that a Dividend at the rate of Eight Per Cent Per Annum, on the Capital Stock paid in, for the half year ending the 31st instant, was this day declared; and that the same will be payable on and after Monday the 16th day of January next.

The Transfer Book will accordingly be closed, from the 1st to the 14th day of January, inclusive.

By Order of the Board,
T. W. BIRCHALL,
Managing Director.

British America Assurance Office,
Toronto, 27th Dec., 1842. 35-n

NOTICE.

THE undersigned having taken out Letters of Administration to the estate of the late Mr. John Cantwell, deceased; Requests all those indebted to the said estate, to make immediate payment, and those having claims to present them with as little delay as possible for adjustment.

W. S. CONGER,
Administrator.

Peterboro', 26th Sept., 1842. sn-28

PUBLIC Notice is hereby given, that the Partnership heretofore existing between JAMES BOULTON & GEORGE BROCK, under the firm of BOULTON & BROCK, Solicitors, in the town of Niagara was dissolved by mutual consent, on the 19th day of June last. ai-11

NOTICE is hereby given, that application will be made to the Legislature, at its next Session, for an Act to establish the Title of John Neil, to one hundred and forty acres of land, being part of lot No. 22, in the second concession of Young, formerly Escott.

Young, December 5, 1842. 32

Printed by R. STANTON, Printer to the QUEEN'S MOST EXCELLENT MAJESTY.

Upper Canada Gazette.

VOL. XVII. TORONTO, THURSDAY, FEBRUARY 2, 1843. NO. 39

By Authority.

In the Queen's Bench.

Johnstown District, to wit. } BY virtue of a writ of Attachment, issued out of Her Majesty's Court of Queen's Bench at Toronto, and to me directed, against the estate real as well as personal, of Alexander Smith, an absconding or concealed debtor, at the suit of Eleazer Hulbert Whitmarsh, for the sum of forty pounds, thirteen shillings and seven pence halfpeny, I have seized all the estate, as well real as personal, of the said Alexander Smith, and unless the said Alexander Smith return within the jurisdiction of the said Court, and put in bail to the action within three calendar months, or cause the said claim to be discharged, all the estate as well real as personal of the said Alexander Smith, or so much thereof as may be necessary, will be held liable for the payment, benefit and satisfaction of the said claim

ADIEL SHERWOOD,
Sheriff, J. D.

Per J. L. SCHOFIELD,
Deputy Sheriff.

Sheriff's Office, Brockville,
24th November, 1842 sn-31
First published in Gazette, Dec. 8, 1842.

District of Johnstown, to wit. } BY virtue of a writ of attachment, issued out of Her Majesty's District Court, at Brockville, and to me directed, against the estate real and personal, of Joseph J. Macintosh, an absconding or concealed debtor, at the suit of Thomas Hayes, for the sum of twenty-five pounds, one shilling and one penny,—I have seized all the estate real as well as personal of the said Joseph J. Macintosh, and unless the said Joseph J. Macintosh return within the jurisdiction of the said Court, and put in bail to the action, within three calendar months, or cause the said claim to be discharged, all the real and personal estate, of the said Joseph J. Macintosh, or so much thereof as may be necessary will be held liable for the payment, benefit and satisfaction of the said claim.

ADIEL SHERWOOD,
Sheriff, J. D.

Sheriff's Office, Brockville,
November 1st, 1842. sn-27
First published in Gazette, Nov. 10, 1842.

In the Queen's Bench.

Prince Edward District, to wit. } BY virtue of a writ of Attachment, issued out of Her Majesty's Court of Queen's Bench, at Toronto, and to me directed, against the estate real as well as personal of George W. Sanders, an absconding or concealed debtor, to satisfy David Smith, for the sum of one hundred and nine pounds, sixteen shillings and nine pence, I have seized all the estate real as well as personal, of the said George W Sanders, and unless the said George W Sanders return within the jurisdiction of the said Court, and put in bail to the action, or cause the said claim to be discharged, within three calendar months, all the real and personal estate of the said George W. Sanders, or so much thereof as may be necessary, will be held liable for the payment, benefit and satisfaction of the said claim.

O. M'MAHON, Sheriff, P. E. D.
Sheriff's Office, Picton,
25th October, 1842. sn-30
First published in Gazette, Dec. 1, 1842

In the Queen's Bench.

Prince Edward District, to wit. } BY virtue of a writ of Attachment, issued out of Her Majesty's Court of Queen's Bench at Toronto, and to me directed, against the estate real and personal of George W. Sanders, an absconding or concealed debtor, to satisfy John Thirkell, for the sum of sixty-nine pounds, fifteen shillings and six pence, I have seized all the estate real and personal, of the said George W. Sanders, and unless the said George W Sanders return within jurisdiction of the said Court, and put in bail to the action, or cause the said claim to be discharged within three calendar months, all the real and personal estate of the said George W. Sanders, or so much thereof as may be necessary, will be held liable for the paymem, benefit and satisfaction, of the said claim.

OWEN M'MAHON, Sheriff, P. E. D.
Sheriff's Office, Picton,
25th October, 1842. sn-30
First published in Gazette, Dec. 1, 1842

Sheriff's Sale of Lands.

BY virtue of a writ of Fieri Facias, issued out of Her Majesty's Court of Queen's Bench, and to me directed, against the lands and tenements of George Webster, at the suit of George H. White, I have seized and taken in execution, as belonging to the said George Webster, all his right and interest in that certain part of lot No. 24, in the 1st concession of the township of Kingston, now denominated and known as town lot No. 366, on the north side of Store Street, and town lot No. 372, on the south side of Grave Street, in the extension of the town Plot of the town of Kingston on the said farm lot No. 24, as surveyed by William H. Kirkpatrick, Deputy Surveyor; which property I shall expose for sale, at the Sheriff's Office in the town of Kingston, on the 24th day of April 1843, at 12 o'clock, noon.

All persons having any claims on the above property, will please make the same known to me, on or before the day of sale.

THOMAS A. CORBETT,
Sheriff, M. D.

Sheriff's Office, Kingston,
January 7th, 1843. 1-37

Sheriff's Sale of Lands.

Midland District, to wit. } ON Monday the 20th day of March 1843, at the hour of 12 o'clock noon, will be sold by public auction, at the Sheriff's Office in the town of Kingston, seized by virtue of two executions in the following suits, viz:—

In the Queen's Bench
The Honourable John Macaulay,
vs.
Allan MacLean,
and
Sir Lachlan McLean,
vs.
Allan MacLean.

The right, title and interest of the above named defendant, Allan MacLean, in lots No. 225, 226, 227, 91, 102, 103, 114, 115, in the town of Kingston, lots No. 1, 2, 3, with Belle's Island, and broken front on west side of Great River Cataraqui, in the township of Kingston, and south east quarter of lot No. 9, in the 4th concession of Kingston, and part of park lot No. 2, in the town of Kingston, containing about one fifth of an acre, with a Stone House and outbuildings thereon, late in the occupation of the Rev. J. Machar.

All persons having any claims on the above property, will please make the same known to me, on or before the day of sale.

THOMAS A. CORBETT,
Sheriff, M. D.

Sheriff's Office, Kingston,
10th Dec., 1842. 34-i

Sheriff's Sale.

Newcastle District, to wit. } ON Saturday the thirteenth day of May next, at the hour of twelve o'clock noon, will be sold at my Office in Cobourg, the undermentioned lands with the tenements thereon, seized under several executions in the following suits, viz:—

John George Manly, *Plaintiff*,
vs.
John Wilson Love, *Defendant*.
James Charles, *Plaintiff*,
vs.

John W. Love, *Defendant*

The north half of the south half of lot number twelve, in the thirteenth concession township of Monaghan.

Joseph Bloor & John Eastwood, *Plaintiffs*,
vs.
Edward S. Hickson, James B. Fortune and Robert W. Shaw, *Defendants*.

Lot number nine, in the tenth concession township of Douro.

James Hall, *Plaintiff*.
vs.
James Noble, *Defendant*.

The east half of town lot number four, south of King and west of George street, town of Peterborough.

H. RUTTAN, Sheriff.
Sheriff's Office, Cobourg,
January 28, 1843. i-33

Sheriff's Sale of Land.

ON Saturday the 11th day of March 1843, at 12 o'clock at noon, will be sold by public auction, at the Court House in the City of Toronto, the undermentioned lands and tenements, by virtue of writs of execution in the following suits, viz:—

In the Queen's Bench.
Venditioni Exponas.

John Grubb, *vs.* Alexander McVean.

Lots Nos. 6 and 7, in the 8th concession Northern Division, Gore of Toronto, 400 acres.

In the Queen's Bench.
Fieri Facias.

George Taylor Denison,
vs.
John Fennings Taylor.

Part of park lot No. 25, in the 1st concession from the bay, in the Liberties of the City of Toronto, containing 6 acres, and being in rear of the front 4 acres of the lot; also, part of lots No. 8 and 9, east side of Parliament street, City Toronto, containing one-eighth of an acre.

In the Home District Court.
Fieri Facias.

William Ward Custead,
vs.
Thomas Campbell.

Lot No. 10, in the 1st concession, west of Centre Road, Mono; also, lot No. 10, in the 8th concession of Amaranth.

In the Queen's Bench.
Fieri Facias.

Henry Stanistreet,
vs.
Richard Hull Thornhill.

Part of park lot No. 25, in the 1st concession from the bay, in the Liberties of the City of Toronto, containing 4 acres, having two Dwelling houses erected thereon.

In the District Court.
FIERI FACIAS.

Henry Lidham, *vs.* Thomas Coxwell.
John Wilson, *vs.* Thomas Coxwell.

Lot No. 1, in the 8th concession township of Georgina, 118 acres.

Broken lot No. 20, in the 1st concession, on Lake Simcoe, in the township of North Gwillimbury, 164 acres.

In the Queen's Bench.
FIERI FACIAS.

George Denholm, *vs.* Jane Drean.

In the Home District Court.
FIERI FACIAS.

James F. Smith, *vs.* Jane Drean.

The late estate of the Defendant in the south half lot No. 22, in the 1st concession, west of Yonge street, township of York.

In the Home District Court.
FIERI FACIAS.

James Kidd, *vs.* Michael Switzer.

Lot No. 8, in the 9th concession of Esa.

In the Home District Court.
FIERI FACIAS.

William Ware, *vs.* Stiles Stevens.

North half of lot No. 15, in the 1st concession, north of Dundas street, township of Toronto, 100 acres.

In the Home District Court.
VENDITIONI EXPONAS.

Peter Soule, *vs.* James Foulton.

South west corner of Lot No. 46, in the 1st concession of Markham, containing 2 acres.

In the Queen's Bench.
VENDITIONI EXPONAS.

Amos Cummings, *vs.* Frederick Usher, Michael Silk, George Spearn, John Spearn, Patrick Freeman, Thomas Freeman, Edmund Drury, James Dunn and Thomas Poole.

Lot No. 19, in the 2nd concession township of Vespra, with considerable improvements thereon.

In the Queen's Bench.
FIERI FACIAS.

John Eastwood and Joseph Bloor, *vs.* John Bayley, William B. Sheldon and Samuel Andruss.

Lot No. 13, in the 7th concession, in the township of Adjala, upon which there is a good Grist Mill.

In the Queen's Bench
FIERI FACIAS.

James Saxon and James Rankin McKnight *vs.* Frederick Cheney,

Part of lot No. 1, in the 9th concession of the township of Whitchurch, containing one acre and one-third of an acre, with Buildings erected thereon.

In the Queen's Bench.
VENDITIONI EXPONAS.

Charles Hadley, *vs.* David Edgar.

Lot No 4 and 6, west of Bayfield street, town of Barrie.

Lot No. 21 and 26, east of John street, town of Barrie.

Lot No. 30, 43 and 44, west of John street, town of Barrie.

Lot No. 60 and 61, west of Mary street, town of Barrie—and the west half of lot No. 18, in the 3rd concession, and lot No 23, in the 11th concession of the township of Vespra.

W. B. JARVIS, Sheriff, H. D.
Sheriff's Office, Toronto,
December 5th 1842. i-39

In the Queen's Bench.

Home District, to wit. } BY virtue of a writ of Attachment, issued out of Her Majesty's Court of Queen's Bench, and to me directed, against the estate real and personal of Robert Nicol, an absconding or concealed debtor, at the suit of Thomas Taylor, for the sum of ninety four pounds, twelve shillings and seven pence, I have seized all the estate, real as well as personal, of the said Robert Nicol, and unless the said Robert Nicol return within the jurisdiction of the said Court and put in bail to the action, within three calendar months, or cause the said claim to be discharged all the real and personal estate, of the said Robert Nicol, or so much thereof as may be necessary, will be held liable for the payment, benefit and satisfaction of the said claim.

W. B. JARVIS, Sheriff, H. D.
Sheriff's Office, Toronto,
January 16, 1843. sn-37
First published in Gazette, Jan. 19, 1843.

In the Home District Court.

Home District, to wit. } BY virtue of a writ of Attachment, issued out of the Home District Court, and to me directed, against the estate real and personal, of William Dent, at the respective suits of Thomas Burrell, for the sum of seven pounds, ten shillings, and William Anderson, for the sum of seven pounds, ten shillings, I have seized all the estate real as well as personal, of the said William Dent, and unless the said William Dent return within three calendar months, from the date hereof, or cause the said claim to be discharged, all the real and personal estate of the said William Dent, or so much thereof as may be necessary, will be held liable for the payment, benefit and satisfaction of said claim

W. B. JARVIS,
Sheriff, H. D.
Sheriff's Office, Toronto,
January 16, 1843. sn-37
First published in Gazette, Jan. 19, 1843.

Home District, to wit. } BY virtue of a writ of Attachment, issued out of Her Majesty's Court of Queen's Bench, and to me directed, against the estate real and personal, of Jerome Swift, an absconding or concealed debtor, at the suit of Rowland Burr, for the sum of one hundred and twenty-five pounds, I have seized all the estate, real as well as personal, of the said Jerome Swift, and unless the said Jerome Swift return within the jurisdiction of the said Court, and put in bail to the action, within three calendar months, or cause the said claim to be discharged, all the real and personal estate of the said Jerome Swift, or so much thereof as may be necessary, will be held liable for the payment benefit and satisfaction of the said claim.

W. B. JARVIS, Sheriff, H. D.
Sheriff's Office, Toronto,
Dec. 20, 1842. sn-34
First published in Gazette, Dec. 29, 1842.

Home District, to wit. } BY virtue of a writ of Attachment, issued out of the Home District Court, and to me directed, against the estate, real and personal of Benjamin B. Hicks, an absconding or concealed debtor, at the suit of Sheldon Ward, for the sum of ten pounds, I have seized all the estate, real as well as personal, of the said Benjamin B. Hicks, and unless the said Benjamin B. Hicks return within the jurisdiction of the said Court, and put in bail to the action, within three calendar months, or cause the said claim to be discharged, all the real and personal estate of the said Benjamin B. Hicks, or so much thereof as may be necessary, will be held liable for the payment, benefit and satisfaction of the said claim.

W. B. JARVIS, Sheriff, H. D.
Sheriff's Office, Toronto,
Dec. 20, 1842. sn-34
First published in Gazette, Dec. 29, 1842.

Gore District, to wit. } BY virtue of an Execution of the Court of Chancery in the case of Ritchie and others, against Albert G Searls and George Carey, I will sell by public auction at the Court House in Hamilton, on the 25th February 1843, at noon, lot No. 50, on Hughson street, in Hamilton aforesaid.

By virtue of an Execution at the suit of E. C. Thomas, against Thomas Horatio Taylor, executor of the last will and testament of Thomas Taylor deceased, I will sell a certain piece or parcel of land, situate opposite the English Church in Hamilton, containing about six acres; by public auction at the Court House in Hamilton, on the 25th February 1843, at noon.

ALLAN MACDONELL,
i-38 Sheriff, G. D.

Brock District, to wit. } BY virtue of a writ of Attachment, issued out of Her Majesty's Court of Queen's Bench, at Toronto, and to me directed, against the estate real as well as personal of Edward Stonehouse, an absconding or concealed debtor, at the suit of Henry Finkle, and John Finkle, for the sum of one hundred and forty-seven pounds, nine shillings and eight pence, I have seized all the estate real as well as personal of the said Edward Stonehouse, and unless the said Edward Stonehouse return within the jurisdiction of the said Court, and put in bail to the action, within three calendar months, or cause the said claim to be discharged, all the real and personal estate of the said Edward Stonehouse or as much thereof as may be necessary, will be held liable for the said claim.

JAMES CARRALL,
Sheriff, B. D.
Sheriff's Office, Woodstock,
January 11, 1843. sn-38
First published in Gazette, Jan. 26, 1843.

Brock District, to wit. } BY virtue of a writ of Attachment, issued out of Her Majesty's Court of Queen's Bench, at Toronto, and to me directed, against the estate real as well as personal, of Edward Stonehouse, an absconding or concealed debtor, at the suit of James Carrall Esq. for the sum of eighty pounds, thirteen shillings and eleven pence, I have seized all the estate, real as well as personal of the said Edward Stonehouse, and unless the said Edward Stonehouse return within the jurisdiction of the said Court, and put in bail to the action, within three calendar months, or cause the said claim to be discharged, all the real and personal estate of of the said Edward Stonehouse, or as much thereof as may be necessary, will be held liable for the payment, of the said claim.

JOHN TURQUAND,
Coroner, B. D.
Woodstock, January 11, 1843. sn-38
First published in Gazette, Jan. 26, 1843.

Brock District, to wit. } BY virtue of a writ of Fieri Facias, issued out of Her Majesty's Court of Queen's Bench, and to me directed, against the lands and tenements of Thomas Gibbins, and John Bailey, at the suit of Francis Hincks, I have seized and taken in execution, as belonging to the said Thomas Gibbins and John Bailey, the east half of lot No. 14, in the 5th concession, and the east half of lot No. 4, in the 1st concession, all of the township of Nissouri, all which I will expose for sale, at the Court House in Woodstock, District aforesaid, on Monday the 10th day of April next, at 12 o'clock, noon.

JAMES CARRALL,
Sheriff, B. D.
Sheriff's Office, Woodstock,
January 5, 1843. i-38

In the Queen's Bench.
John Bullen,
vs.
Simeon Bullen.

BY virtue of a writ of Fieri Facias, issued out of Her Majesty's Court of Queen's Bench, and to me directed, in the above suit. I have seized and taken in execution the following lands, viz:—

Township of Caradoc.

Parts of lot No. 23, 24, 1st range, parts of lots 23, 24, 1st concession, 202 acres, north westerly Long Woods Road.
South east half 13, 5th con. 100 acres.
" " half 20, 3rd " 100 "
North west half 5, 7th " 100 "
24, 2nd " 200 "
S.E.& N.W. hfs 22, 1st " 200 "
North Long Woods Road. 19, 3rd " 200 "
North half 17, 1st Range, 100 " South Long Woods Road.
Southerly and Northerly parts of lot 15, 1st range, 177 acres, north Long Woods Road.
South east half 21, 2nd concession or 3rd range, 100 acres north Long Woods Road.
Broken lot 24, on the north westerly side Long Woods Road, and part of lot 24, on the south easterly side Long Woods Road, 200 acres.

Delaware.

Lot 4, 1st concession, 200 acres, with the broken front thereof.
Lot lettered A, in the front concession of the Gore ranging with the 3rd concession, 119 acres.
Lot 10, 1st con.—lot æ, and north part of lot No. 1, known as lot œ in the Gore, 475 acres.
Lot 7, 1st concession, 200 acres.
" 1, 2nd " 200 "
NW½ 2, 2nd " 100 "
Village lots—6, 7, 9, 10, 13, 14, 26, 28, 29; half an acre each.

Lobo.

South east half lot 2. 12th con. 100 acres.
lot 5, 6, 1st " 400 "
Broken lot 5, 6, on River Thames 79 "

Westminster.

East half and the south part of the west half lot 64 east, north branch Talbot Road, 102 acres.
Lot 67, do do do do 200 acs.
West half 17, broken front, on River Thames, 40 acres.

London.

Part of lot 4, and part of the south half of lot 5, 4th concession, situated on the north side of the north branch of the River Thames, 300 acres.

Mosa.

South half lot 5, north side Long Woods Road, 100 acres.

Which lands I shall offer for sale, at the Court House in the town of London, on Saturday the 25th day of February next, at noon.

Persons having claims upon any portion of the foregoing lands, are requested to make the same known on or before the day of sale.

JAMES HAMILTON,
Sheriff, L. D.
Sheriff's Office, London,
Nov. 19, 1842. i-38

Sheriff's Sale.

Western District, to wit. } BY virtue of a writ of Fieri Facias, issued out of Her Majesty Court of Queen's Bench, and to me directed, against the lands and tenements of Thomas Lewis the younger, an absconding or concealed debtor, at the suit of John Dougall and James Dougall, I have seized and taken in execution as belonging to the said Thomas Lewis, lot No. 69, in the first concession of the township of Sandwich, containing about 80 acres; which I will expose for sale, at the Court House in the town of Sandwich, on Saturday the 25th day of February next, at the hour of 12 o'clock, noon.

Any person or persons having claims on the above property, are requested to make the same known to me, on or before the time of sale.

GEORGE WADE FOOTT,
Sheriff, W. D.
Sheriff's Office, Sandwich,
November 19, 1842. i-38

William Kelly and Hector Kilbourn, —*Plaintiffs*.
vs.
Peter Scratch and Benjamin P. Calhoun, —*Defendants*.

Western District, to wit. } BY virtue of a writ of Fieri Facias, issued out of Her Majesty's Court of Queen's Bench, and to me directed, against the lands and tenements of the above named defendants, I have seized and taken in execution the following property namely; lot No. 4, in the first concession, eastern division, township of Gosfield, and lot No. 16, in concession A. township of Mersea, 200 acres, both in the county of Essex, and District aforesaid.

Which property I shall offer for sale, at the Court House in the town of Sandwich, on Saturday, the 25th day of February next, at 12 oclock noon, for cash only.

All persons having any claims on the above property, are requested to make the same known to me, on or before the day of sale.

GEORGE WADE FOOTT,
i-38 Sheriff, W. D.

Sheriff's Sale.

Duncan McGregor, *Plaintiff*,
vs.
Henry Van Allan, *Defendant*.

Western District, to wit. } BY virtue of a writ of Fieri Facias, issued out of Her Majesty's Court of Queen's Bench, at Toronto, and to me directed, against the lands and tenements of the above defendant, I have seized and taken in execution the following property, viz:—

Lot No. 4, broken front, and lot No. 5, broken front, a part of lot No. 94, in King street, with two dwelling houses thereon, the south part of lot No. 89 with a dwelling house thereon, two lots situate on First street, being a part of lot No. 103, four lots situate on Wellington street, with a dwelling house thereon, four lots situate on William street, being a part of lot 21, with a dwelling house thereon, two lots on Murray street, and a part of lot No. 98, situate on King street, all the above described lots being situate in the town of Chatham; also, the south half of lot No. 3, in the sixth concession of the township of Sombra, and south west half of lot No. 23, front concession, East Dover, containing 96 acres.

Which property I shall offer for sale, at the Court House in the town of Sandwich, on Saturday the 25th day of February next, at 12 o'clock noon, for cash only.

All persons having any claims on the above property, are requested to make the same known to me, on or before the day of

sale.

GEORGE WADE FOOTT,
Sheriff, W. D.

Sheriff's Office, Sandwich,
Nov. 9, 1842. 1-38

NOTICE is hereby given, that application will be made to Parliament, at the ensuing Session thereof, to pass an act of naturalization, in favour of the Rev. Abijah Blanchard, of the township of Pelham, in the Niagara District; the Rev. Levi Rose, of the township of Burton, in the Gore District, Ministers of the Presbyterian Church, and Mr. John F. A. S. Fayette, of the township of Waterloo, in the Wellington District; a probationer of said Church.

Burton, Februa y 17th, 1842. 32

NOTICE.

THE Partnership which existed between the undersigned, under the firm of "ROBERT ARMOUR & Co.," ceased on the 31st December last, by an act passed before W. Ross, Esquire, N. P., on 20th day of January following. The business continued since under the same firm, has been on the sole account of Robert Armour, who will liquidate all the liabilities, and who is duly authorized to collect all outstanding debts.

ROBERT ARMOUR,
HENRY FOWLER.

Montreal 30th November 1842. sn-33

The Subscriber will continue to carry on his Mercantile Business, under the firm of ROBERT ARMOUR & Co.

ROBERT ARMOUR.

Montreal, 30th November, 1842. sn-33

British America Fire & Life Assurance Company.

NOTICE is hereby given, that a Dividend at the rate of Eight Per Cent Per Annum, on the Capital Stock paid in, for the half year ending the 31st instant, was this day declared; and that the same will be payable on and after Monday the 16th day of January next.

The Transfer Book will accordingly be closed, from the 1st to the 14th day of January, inclusive.

By Order of the Board,
T. W. BIRCHALL,
Managing Director.

British America Assurance Office,
Toronto, 27th Dec., 1842. 35-n

NOTICE.

THE undersigned having taken out Letters of Administration to the estate of the late Mr. John Cantwell, deceased; Requests all those indebted to the said estate, to make immediate payment, and those having claims to present them with as little delay as possible for adjustment.

W. S. CONGER,
Administrator

Peterboro', 26th Sept., 1842. sn-28

PUBLIC Notice is hereby given, that the Partnership heretofore existing between JAMES BOULTON & GEORGE BROCK, under the firm of BOULTON & BROCK, Solicitors, in the town of Niagara was dissolved by mutual consent, on the 19th day of June last. ——— si-11

NOTICE is hereby given, that application will be made to the Legislature, at its next Session, for an Act to establish the Title of John Neil, to one hundred and forty acres of land, being part of lot No. 22, in the second concession of Young, formerly Escott.

Young, December 5, 1842. 32

Ottawa District, } *In the Surrogate*
to wit. } *Court.*

VICTORIA, by the Grace of GOD, of the United Kingdom of Great Britain and Ireland, Queen, Defender of the Faith, &c. &c. &c.

To the next of kin of Richard Phillips Hotham, formerly of the township of Longueil, in the said District of Ottawa and Province of Canada, Esq. deceased.

WHEREAS John Wurtele Marston, of the township of Longueil, in the said District and Province aforesaid, Merchant, hath by his petition set forth the said Richard Phillips Hotham died on or about the tenth day of October, one thousand eight hundred and forty, while on his passage to England, having divers goods and chattels within this District, and that the said deceased died intestate, and further tha none of the kindred of the said deceased reside in this Province, and hath prayed that letters of Administration of the estate of the said deceased should issue to the said petitioner.

These are therefore to cite and require you the said next of kin of the said Richard Phillips Hotham, deceased, to be and appear at the Office of the Surrogate Court, at Longueil, in the said District, on Thursday the first day of June next ensuing the date hereof, to shew cause if any you have why letters of administration should not be granted to the said John Wurtele Marston, as aforesaid.

IN WITNESS WHEREOF, I David Pattee, Esquire, Judge of the said Court, have hereunto set my hand and affixed the seal of the said Surrogate Court, at Longueil, in the said District of Ottawa, this twentieth day of September, one thousand eight hundred and forty-two.

(Signed,) DAVID PATTEE,
Surrogate.

GEORGE D. REED,
Registrar. 31

Printed by R. STANTON, Printer to the QUEEN'S MOST EXCELLENT MAJESTY.

Upper Canada Gazette.

VOL. XVII. TORONTO, THURSDAY, FEBRUARY 9, 1843. NO. 40

By Authority.

Eastern District, } BY virtue of a writ
to wit. } of Fieri Facias, issued out of Her Majesty's Court of Queen's Bench at Toronto, and to me directed, against the lands and tenements of William Servis, at the suit of Jean Bruneau, I have seized and taken in execution, as belonging to the said William Servis, the west half of lot number four, in the first concession of the township of Osnabruck, and the north half of the east quarter of lot number four, in the second concession of the said township of Osnabruck, with houses, out houses, and all and every the appurtenances in any wise appertaining, which I will offer for sale, at the Court House in the town of Cornwall, on Saturday, the twenty-fifth day of March next, at eleven o'clock, A. M.

A. McMARTIN, Sheriff, E. D.
Sheriff's Office, Cornwall,
21st December, 1843. i-40

Eastern District, } PUBLIC notice is
to wit. } hereby given, that by virtue of certain writs to me directed for the sale of certain lands in the said District, situate in the townships of Lochiel, Keiyon, Cornwall, Roxborough, Osnabruck, Finch, Williamsburgh, Winchester Matilda, and Mountain, which lands have been duly advertised by the Treasurer of the said District, as being eight years in arrears in part or the whole for taxes, up to the first of July 1840, which lands will be exposed by me, at Public Auction, pursuant to an act intitled, "An Act to amend the laws now in force, regulating the sale of lands for arrears of taxes, and for other purposes therein mentioned," at the Court House in the town of Cornwall, on Wednesday the twelfth day of July next, at 10 o'clock, A. M., as also, such lots or parcels of lands in the aforesaid townships, as have already been exposed for sale, under the provisions of the aforesaid act and not sold, or have been sold and not paid for, will be sold at the place and time above mentioned.

A. McMARTIN, Sheriff, E. D.
Sheriff's Office, Cornwall,
11th January, 1843. i-40

In the Queen's Bench.

Johnstown District, } BY virtue of a
to wit. } writ of Attachment, issued out of Her Majesty's Court of Queen's Bench at Toronto, and to me directed, against the estate real as well as personal, of Alexander Smith, an absconding or concealed debtor, at the suit of Eleazer Hulbert Whitmarsh, for the sum of forty pounds, thirteen shillings and seven pence halfpeny, I have seized all the estate, as well real as personal, of the said Alexander Smith, and unless the said Alexander Smith return within the jurisdiction of the said Court, and put in bail to the action within three calendar months, or cause the said claim to be discharged, all the estate as well real as personal of the said Alexander Smith, or so much thereof as may be necessary, will be held liable for the payment, benefit and satisfaction of the said claim

ADIEL SHERWOOD,
Sheriff, J. D.

Per J. L. SCHOFIELD,
Deputy Sheriff.

Sheriff's Office, Brockville,
24 h November, 1842 sn-31
First published in Gazette, Dec. 8, 1842.

In the Queen's Bench.

Prince Edward District, } BY virtue of
to wit. } a writ of Attachment, issued out of Her Majesty's Court of Queen's Bench, at Toronto, and to me directed, against the estate real as well as personal of George W. Sanders, an absconding or concealed debtor, to satisfy David Smith, for the sum of one hundred and nine pounds, sixteen shillings and nine pence, I have seized all the estate real as well as personal, of the said George W Sanders, and unless the said George W Sanders return within the jurisdiction of the said Court, and put in bail to the action, or cause the said claim to be discharged, within three calendar months, all the real and personal estate of the said George W. Sanders, or so much thereof as may be necessary, will be held liable for the payment, benefit and satisfaction of the said claim.

O. M'MAHON, Sheriff, P. E. D.
Sheriff's Office, Picton,
25th October, 1842. sn-30
First published in Gazette, Dec. 1, 1842

In the Queen's Bench.

Prince Edward District, } BY virtue
to wit. } of a writ of Attachment, issued out of Her Majesty's Court of Queen's Bench at Toronto, and to me directed, against the estate real and personal of George W. Sanders, an absconding or concealed debtor, to satisfy John Thirkell, for the sum of sixty-nine pounds, fifteen shillings and six pence, I have seized all the estate real and personal, of the said George W. Sanders, and unless he said George W Sanders return within jurisdiction of the said Court, and put in bail to the action, or cause the said claim to be discharged within three calendar months, all the real and personal estate of the said George W. Sanders, or so much thereof as may be necessary, will be held liable for the payment, benefit and satisfaction, of the said claim.

OWEN M'MAHON, Sheriff, P. E. D.
Sheriff's Office, Picton,
25th October, 1842. sn-30
First published in Gazette, Dec. 1, 1842.

Sheriff's Sale of Lands.

BY virtue of a writ of Fieri Facias, issued out of Her Majesty's Court of Queen's Bench, and to me directed, against the lands and tenements of George Webster, at the suit of George H. White, I have seized and taken in execution, as belonging to the said George Webster, all his right and interest in that certain part of lot No. 24, in the 1st concession of the township of Kingston, now denominated and known as town lot No. 356, on the north side of Store Street, and town lot No 372, on the south side of Grave Street, in the extension of the town Plot of the town of Kingston on the said farm lot No. 24, as surveyed by William H. Kirby, Deputy Surveyor; which property I shall expose for sale, at the Sheriff's Office in the town of Kingston, on the 24th day of April 1843, at 12 o'clock, noon.

All persons having any claims on the above property, will please make the same known to me, on or before the day of sale.

THOMAS A. CORBETT,
Sheriff, M. D.

Sheriff's Office, Kingston,
January 7th, 1843. i-8Y

Sheriff's Sale.

Newcastle District, } ON Saturday the
to wit. } thirteenth day of May next, at the hour of twelve o'clock noon, will be sold at my Office in Cobourg, the undermentioned lands with the tenements thereon, seized under several executions in the following suits, viz:—

John Grange Manly, *Plaintiff*,
vs.
John Wilson Love, *Defendant.*
James Charles, *Plaintiff*,
vs.
John W. Love, *Defendant*
The north half of the south half of lot number twelve, in the thirteenth concession township of Monaghan.
Joseph Bloor & John Eastwood, *Plaintiffs*,
vs.
Edward S. Hickson, James B. Fortune and Robert W. Shaw, *Defendants.*
Lot number nine, in the tenth concession township of Dover.
James Hall, *Plaintiff.*
vs.

James Noble, *Defendant.*

The east half of town lot number four, south of King and west of George street, town of Peterborough.

H. RUTTAN, Sheriff.

Sheriff's Office, Cobourg,
January 28, 1843. i-39

Sheriff's Sale of Lands.

ON Saturday the 11th day of March 1843, at 12 o'clock at noon, will be sold by public auction, at the Court House in the City of Toronto, the undermentioned lands and tenements, by virtue of writs of execution in the following suits, viz:—

In the Queen's Bench.
Venditioni Exponas.

John Grubb, *vs.* Alexander McVean.

Lots Nos. 6 and 7, in the 8th concession Northern Division, Gore of Toronto, 400 acres.

In the Queen's Bench.
Fieri Facias.

George Taylor Denison,
vs.
John Fennings Taylor.

Part of park lot No. 25, in the 1st concession from the bay, in the Liberties of the City of Toronto, containing 6 acres, and being in rear of the front 4 acres of the lot; also, part of lots No. 8 and 9, on the east side of Parliament street, City Toronto, containing one-eighth of an acre.

In the Home District Court.
Fieri Facias.

William Ward Custead,
vs.
Thomas Campbell.

Lot No. 10, in the 1st concession, west of Centre Road, Mono; also, lot No. 10, in 8th concession of Amaranth.

In the Queen's Bench.
Fieri Facias.

Henry Sinnistreet,
vs.
Richard Hull Thornhill.

Part of park lot No. 25, in the 1st concession from the bay, in the Liberties of the City of Toronto, containing 4 acres, having two Dwelling houses erected thereon.

In the District Court.
FIERI FACIAS.

Henry Luthael, *vs.* Thomas Coxwell.
John Wilson, *vs.* Thomas Coxwell.

Lot No. 1, in the 8th concession township of Georgina, 118 acres.

Broken lot No. 20, in the 1st concession, on Lake Simcoe, in the township of North Gwillimsbury, 164 acres.

In the Queen's Bench.
FIERI FACIAS.

George Denholm *vs.* Jane Dream.

In the Home District Court.
FIERI FACIAS.

James F. Smith, *vs.* Jane Dream.

The life estate of the Defendant in the north half lot No. 22, in the 1st concession, west of Yonge street, township of York.

In the Home District Court.
FIERI FACIAS.

James Kidd, *vs.* Michael Switzer.

Lot No. 8, in the 9th concession of Esq.

In the Home District Court.
FIERI FACIAS.

William Ware, *vs.* Stiles Stevens.

North half of lot No. 15, in the 1st concession, north of Dundas street, township of Toronto, 100 acres.

In the Home District Court.
VENDITIONI EXPONAS.

Peter Soule, *vs.* James Foulton.

South west corner of Lot No. 46, in the 1st concession of Markham, containing 2 acres.

In the Queen's Bench.
VENDITIONI EXPONAS.

Amos Cummings, *vs.* Frederick Usher, Michael Silk, George Speers, John Speers, Patrick Freeman, Thomas Freeman, Edmond Drury, James Dunn and Thomas Poole.

Lot No. 19, in the 2nd concession township of Vespra, with considerable improvements thereon.

In the Queen's Bench.
FIERI FACIAS.

John Eastwood and Joseph Bloor, *vs.* John Bayley, William B. Sheldon and Samuel Andrew.

Lot No. 13, in the 7th concession, in the township of Adjala, upon which there is a good Grist Mill.

In the Queen's Bench
FIERI FACIAS.

James Sazna and James Rankin McKnight *vs.* Frederick Cuoney.

Part of lot No. 1, in the 9th concession of the township of Whitchurch, containing one acre and one-third of an acre, with Buildings erected thereon.

In the Queen's Bench.
VENDITIONI EXPONAS.

Charles Hedley, *vs.* David Edgar.

Lot No 4 and 6, west of Bayfield street, town of Barrie.

Lot No. 24 and 26, east of John street, town of Barrie.

Lot No. 30, 43 and 44, west of John street, town of Barrie.

Lot No. 60 and 61, west of Mary street, town of Barrie—and the west half of lot No. 18, in the 3rd concession, and lot No 23, in the 11th concession of the township of Vespra.

W. B. JARVIS, Sheriff, H. D.

Sheriff's Office, Toronto,
December 5th 1842. i-59

In the Queen's Bench.

Home District, } BY virtue of a writ
to wit. } of Attachment, issued out of Her Majesty's Court of Queen's Bench, and to me directed, against the lands, real and personal of Robert Nicol, as absconding or concealed debtor, at the suit of Thomas Taylor, for the sum of ninety four pounds, twelve shillings and seven pence, I have seized all the estate, real as well as personal, of the said Robert Nicol and unless the said Robert Nicol return within the jurisdiction of the said Court and put in bail to the action, within three calendar months, or cause the said claim to be discharged all the real and personal estate, of the said Robert Nicol, or so much thereof as may be necessary, will be held liable for the payment, benefit and satisfaction of the said claim.

W. B. JARVIS, Sheriff, H. D.

Sheriff's Office, Toronto,
January 16, 1843. sn-37

First published in Gazette, Jan. 19, 1843.

In the Home District Court.

Home District, } BY virtue of a writ of
to wit. } Attachment, issued out of the Home District Court, and to me directed, against the estate real and personal, of William Dent, at the respective suits of Thomas Burrell, for the sum of seven pounds, ten shillings, and William Anderson, for the sum of seven pounds, ten shillings, I have seized all the estate real as well as personal, of the said William Dent, and unless the said William Dent return within three calendar months, from the date hereof, or cause the said claim to be discharged, all the real and personal estate of the said William Dent, or so much thereof as may be necessary, will be held liable for the payment, benefit and satisfaction of said claim

W. B. JARVIS,
Sheriff, H. D.

Sheriff's Office, Toronto,
January 16, 1843. sn-37

First published in Gazette, Jan. 19, 1843.

Home District, } BY virtue of a writ
to wit. } of Attachment, issued out of Her Majesty's Court of Queen's Bench, and to me directed, against the estate real and personal, of Jerome Swift, as absconding or concealed debtor, at the suit of Rowland Burr, for the sum of one hundred and twenty-five pounds, I have seized all the estate, real as well as personal, of the said Jerome Swift, and unless the said Jerome Swift return within the jurisdiction of the said Court, and put in bail to the action, within three calendar months, or cause the said claim to be discharged, all the real and personal estate of the said Jerome Swift, or so much thereof as may be necessary, will be held liable for the payment benefit and satisfaction of the said claim.

W. B. JARVIS, Sheriff, H. D.

Sheriff's Office, Toronto,
Dec. 20, 1842. sn-34

First published in Gazette, Dec. 20, 1842.

Home District, } BY virtue of a writ
to wit. } of Attachment, issued out of the Home District Court, and to me directed, against the estate, real and personal of Benjamin B. Hicks, an absconding or concealed debtor, at the suit of Sheldon Ward, for the sum of ten pounds, I have seized all the estate, real as well as personal, of the said Benjamin B. Hicks, and unless the said Benjamin B. Hicks return within the jurisdiction of the said Court, and put in bail to the action, within three calendar months, or cause the said claim to be discharged, all the real and personal estate of the said Benjamin B. Hicks, or so much thereof as may be necessary, will be held liable for the payment, benefit and satisfaction of the said claim.

W. B. JARVIS, Sheriff, H. D.

Sheriff's Office, Toronto,
Dec. 20, 1842. sn-34

First published in Gazette, Dec. 29, 1842.

Sheriff's Sale.

Niagara District, } BY virtue of two
to wit. } writs of Fieri Facias, issued out of Her Majesty's District Court at Niagara, against the lands and tenements of Alexander Gordon the elder, at the respective suits of Lieutenant General John Murray and the Commercial Bank of the Midland District, I have seized and taken in execution, part of lot No. 25, in the township of Stamford, containing four acres and twenty perches, more or less, which property I will expose for sale, at the Sheriff's Office in the town of Niagara, on Saturday the 22nd day of April 1843, at twelve o'clock noon, for cash only.

W. KINGSMILL, Sheriff, N. D.

Sheriff's Office, Niagara,
Jan. 17th, 1843. i-40

Sheriff's Sale.

Niagara District, } BY virtue of 2 writs
to wit. } of Fieri Facias, issued out of Her Majesty's Court of Queen's Bench, and to me directed, against the lands and tenements of Kenneth Reid, at the respective suits of Adam & Robert Laidlaw, and Kenneth McKenzie, I have seized and taken all the right, title and interest of the said Kenneth Reid, in and to that certain messuage dwelling house and shop, situate and being in the village of Waterloo, and township of Bertie, and District of Niagara, (known as the Blue House Tavern stand,) together with all out houses; also, all his right, title and interest, in and to the land upon which the same is built, containing about one quarter of an acre; which property I will expose for sale, at the Sheriff's Office in the town of Niagara, on Saturday the 22nd day of April 1843, at 12 o'clock noon, for cash only.

W. KINGSMILL,
Sheriff, N. D.

Sheriff's Office, Niagara,
January 17, 1843. i-40

Sheriff's Sale.

BY virtue of several writs of Venditioni Exponas, issued out of Her Majesty's Court of Queen's Bench and Niagara District Court, and to me directed, against the lands and tenements of John Claus, in the following suits—

Edward Clark Campbell, one &c.
vs.
John Claus.

John Harris,
vs.
John Claus.

Silas P. Downer, et al.,
vs.
John Claus.

Silas P. Downer, et al.,
vs.
John Claus.

I have seized and taken and will expose for sale, on Saturday the 29th day of April 1843, at the Sheriff's Office in the town of Niagara, at twelve o'clock noon, for cash only, the right, title and interest of the above named John Claus, in and to a certain tract of land on the Grand River, county of Haldimand, known as the "Claus Tract," also, his interest and estate in a certain block of land near Butler's Barracks, lying between the same and the Gaol, called "the 23 acre field," being his interest and estate remaining therein, beyond the one fourth undivided share heretofore sold by Sheriff's Sale, and purchased by Sir Allan McNab.

W. KINGSMILL,
Sheriff, N. D.

Sheriff's Office, Niagara,
January, 25, 1843. i-40

Sheriff's Sale.

BY virtue of a writ of Venditioni Exponas, issued out of Her Majesty's Court of Queen's Bench, against the lands and tenements of Elizabeth Clench, at the suit of Edward Clark Campbell, I have seized and taken lots Nos. 15 and 16, part of 57, and 113 and 114, in the town of Niagara, all which property I will expose for sale, on Saturday the 29th day of April 1843, at the Sheriff's Office in the town of Niagara, at twelve o'clock noon, for cash only.

W. KINGSMILL,
Sheriff, N. D.

Sheriff's Office, Niagara,
January 25th, 1843. i-40

Gore District, } BY virtue of an Execution
to wit. } of the suit of Robert Nichol and others, against Allan G. Searle and George Carey, I will sell by public auction at the Court House in Hamilton, on the 25th February 1843, at noon, lot No. 30, on Brighton street, in Hamilton aforesaid.

By virtue of an Execution at the suit of E. C. Thomas, against Thomas Horatio Taylor, executor of the last will and testament of Thomas Taylor deceased, I will sell a certain piece or parcel of land, situate opposite the English Church in Hamilton, containing about six acres; by public auction at the Court House in Hamilton, on the 25th February 1843, at noon.

ALLAN MACDONELL,
Sheriff, G. D.

i-38

Brock District, } BY virtue of a writ
to wit. } of Attachment, issued out of Her Majesty's Court of Queen's Bench, at Toronto, and to me directed, against the estate real as well as personal of Edward Stonehouse, an absconding or concealed debtor, at the suit of Henry Fiskle, and John Fiskle, for the sum of one hundred and forty-seven pounds, nine shillings and eight pence, I have seized all the estate real as well as personal of the said Edward Stonehouse, and unless the said Edward Stonehouse return within the jurisdiction of the said Court, and put in bail to the action, within three calendar months, or cause the said claim to be discharged, all the real and personal estate of the said Edward Stonehouse or as much thereof as may be necessary, will be held liable for the said claim.

JAMES CARRALL,
Sheriff, B. D.

Sheriff's Office, Woodstock,
January 11, 1843. sn-38

First published in Gazette, Jan. 26, 1843.

Brock District, } BY virtue of a writ of
to wit. } Attachment, issued out of Her Majesty's Court of Queen's Bench, at Toronto, and to me directed, against the estate real as well as personal of Edward Stonehouse, an absconding or concealed debtor, at the suit of James Carroll Esq. for the sum of eighty pounds, thirteen shillings and eleven pence, I have seized all the estate, real as well as personal of the said Edward Stonehouse, and unless the said Edward Stonehouse return within the jurisdiction of the said Court, and put in bail to the action, within three calendar months, or cause the said claim to be discharged, all the real and personal estate of the said Edward Stonehouse, or as much thereof as may be necessary, will be held liable for the payment, of the said claim.

JOHN TURQUAND,
Coroner, B. D.

Woodstock, January 11, 1843. sn-38

First published in Gazette, Jan. 26, 1843.

Brock District, } BY virtue of a writ of
to wit. } Fieri Facias, issued out of Her Majesty's Court of Queen's Bench, and to me directed, against the lands and tenements of Thomas Gibbins, and John Bailey, at the suit of Francis Hincks, I have seized and taken in execution, as belonging to the said Thomas Gibbins and John Bailey, the east half of lot No. 14, in the 5th concession, and the east half of lot No. 4, in the 1st concession, all of the township of Nissouri, all which I will expose for sale, at the Court House in Woodstock, District aforesaid, on Monday the 10th day of April next, at 12 o'clock, noon.

JAMES CARRALL,
Sheriff, B. D.

Sheriff's Office, Woodstock,
January 5, 1843. i-38

In the Queen's Bench.

John Bullen,
vs.
Simeon Bullen.

BY virtue of a writ of Fieri Facias, issued out of Her Majesty's Court of Queen's Bench, and to me directed, in the above suit, I have seized and taken in execution the following lands, viz:—

Township of Caradoc.

Parts of lot No. 23, 24, 1st range, parts of lots 23, 24, 1st concession, 202 acres, north westerly Long Woods Road.

South east half 13, 5th con. 100 acres.
" " half 20, 3rd " 100 "
North west half 5, 7th " 100 "
" 24, 2nd " 200 "
S.E. & N.W. half 22, 1st " 200 "
North Long Woods Road.
" 19, 3rd " 200 "
North half 17, 1st Range, 100 "
South Long Woods Road.

Southerly and Northerly parts of lot 15, 1st range, 177 acres, north Long Woods Road.

South east half 21, 2nd concession or 3rd range, 100 acres north Long Woods Road.

Broken lot 24, on the north westerly side Long Woods Road, and part of lot 24, on the south easterly side Long Woods Road, 200 acres.

Delaware.

Lot 4, 1st concession, 200 acres, with the broken front thereof.

Lot lettered A, in the front concession of the Gore ranging with the 3rd concession, 119 acres.

Lot 10, 1st con.—lot 11, and north part of lot No. 1, known as lot 00 in the Gore, 475 acres.

Lot 7, 1st concession, 200 acres.
" 1, 2nd " 200 "
new 2, 2nd " 100 "
Village lots—6, 7, 9, 10, 13, 14, 26, 28, 29; half an acre each.

Lobo.

South east half lot 2, 12th con. 100 acres.
lot 5, 6, 1st, " 400 "
Broken lot 5, 6, on River Thames 79 "

Westminster.

East half and the south part of the west half lot 63 east, north branch Talbot Road, 102 acres.

Lot 67, do do do do 200 acs.

West half 17, broken front, on River Thames, 40 acres.

London.

Part of lot 4, and part of the south half of lot 5, 4th concession, situated on the north side of the north branch of the River Thames, 300 acres.

Mosa.

South half lot 5, north side Long Woods Road, 100 acres.

Which lands I shall offer for sale, at the Court House in the town of London, on Saturday the 25th day of February next, at noon.

Persons having claims upon any portion of the foregoing lands, are requested to make the same known on or before the day of sale.

JAMES HAMILTON,
Sheriff, L. D.

Sheriff's Office, London,
Nov. 19, 1842. i-36

Sheriff's Sale.

Western District, to wit. } BY virtue of a writ of Fieri Facias, issued out of Her Majesty Court of Queen's Bench, and to me directed, against the lands and tenements of Thomas Lewis the younger, an absconding or concealed debtor, at the suit of John Dougall and James Dougall, I have seized and taken in execution as belonging to the said Thomas Lewis, lot No. 69, in the first concession of the township of Sandwich, containing about 80 acres; which I will expose for sale, at the Court House in the town of Sandwich, on Saturday the 25th day of February next, at the hour of 12 o'clock, noon.

Any person or persons having claims on the above property, are requested to make the same known to me, on or before the time of sale.

GEORGE WADE FOOTT,
Sheriff, W. D.

Sheriff's Office, Sandwich,
November 19, 1842. i-38

William Kelly and Hector Kilbourn, } *—Plaintiffs.*
vs.
Peter Scratch and Benjamin P. Calhoon, } *—Defendants.*

Western District, to wit. } BY virtue of a writ of Fieri Facias, issued out of Her Majesty's Court of Queen's Bench, and to me directed, against the lands and tenements of the above named defendants, I have seized and taken in execution the following property namely; lot No. 4, in the first concession, eastern division, township of Gosfield, and lot No. 16, in concession A. township of Mersea, 200 acres, both in the county of Essex, and District aforesaid.

Which property I shall offer for sale, at the Court House in the town of Sandwich, on Saturday, the 25th day of February next, at 12 o'clock noon, for cash only.

All persons having any claims on the above property, are requested to make the same known to me, on or before the day of sale.

GEORGE WADE FOOTT
i-38 Sheriff, W. D

Sheriff's Sale.

Duncan McGregor, *Plaintiff*,
vs.
Henry Van Allan, *Defendant.*

Western District, to wit. } BY virtue of a writ of Fieri Facias, issued out of Her Majesty's Court of Queen's Bench, at Toronto, and to me directed, against the lands and tenements of the above defendant, I have seized and taken in execution the following property, viz:—

Lot No. 4, broken front, and lot No. 5, broken front, a part of lot No. 94, in King street, with two dwelling houses thereon the south part of lot No. 89 with a dwelling house thereon, two lots situate on First street, being a part of lot No. 103, four lots situate on Wellington street, with a dwelling house thereon, four lots situate on William street, being a part of lot 21, with a dwelling house thereon, two lots on Murray street and a part of lot No. 98, situate on King street, all the above described lots being situate in the town of Chatham; also, the south half of lot No. 3, in the sixth concession of the township of Sombra, and south west half of lot No. 23, front concession, East Dover, containing 96 acres.

Which property I shall offer for sale, at the Court House in the town of Sandwich, on Saturday the 25th day of February next, at 12 o'clock noon, for cash only.

All persons having any claims on the above property, are requested to make the same known to me, on or before the day of sale.

GEORGE WADE FOOTT,
Sheriff, W. D.

Sheriff's Office, Sandwich,
Nov. 9, 1842. i-38

NOTICE is hereby given, that application will be made to Parliament, at the ensuing Session thereof, to pass an act of naturalization, in favour of the Rev. Abijah Blanchard, of the township of Pelham, in the Niagara District; the Rev. Levi Rose, of the township of Barton, in the Gore District, Ministers of the Presbyterian Church, and Mr. John F. A. S. Fayette, of the township of Waterloo, in the Wellington District; a probationer of said Church.

Barton, February 17th, 1842. 32

NOTICE.

THE Partnership which existed between the undersigned, under the firm of "ROBERT ARMOUR & Co., ceased on the 31st December last, by an act passed before W. Ross, Esquire, N. P., on 20th day of January following. The business continued since under the same firm, has been on the sole account of Robert Armour, who will liquidate all the liabilities, and who is duly authorised to collect all outstanding debts.

ROBERT ARMOUR,
HENRY FOWLER.

Montreal 30th November 1842. sn-33

The Subscriber will continue to carry on his Mercantile Business, under the firm of ROBERT ARMOUR & Co.

ROBERT ARMOUR.

Montreal, 30th November, 1842. sn-33

British America Fire & Life Assurance Company.

NOTICE is hereby given, that a Dividend at the rate of Eight Per Cent Per Annum, on the Capital Stock paid in, for the half year ending the 31st instant, was this day declared; and that the same will be payable on and after Monday the 16th day of January next.

The Transfer Book will accordingly be closed, from the 1st to the 14th day of January, inclusive.

By Order of the Board,
T. W. BIRCHALL,
Managing Director.

British America Assurance Office,
Toronto, 27th Dec., 1842. 35-n

NOTICE.

THE undersigned having taken out Letters of Administration to the estate of the late Mr. John Cantwell, deceased; Requests all those indebted to the said estate, to make immediate payment, and those having claims to present them with as little delay as possible for adjustment.

W. S. CONGER,
Administrator

Peterboro', 26 h Sept., 1842. sn-28

PUBLIC Notice is hereby given, that the Partnership heretofore existing between JAMES BOULTON & GEORGE BROCK, under the firm of BOULTON & BROCK, Solicitors, in the town of Niagara was dissolved by mutual consent, on the 19th day of June last. si-71

NOTICE is hereby given, that application will be made to the Legislature, at its next Session, for an Act to establish the Title of John Neil, to one hundred and forty acres of land, being part of lot No. 22, in the second concession of Young, formerly Escott.

Young, December 5, 1842. 32

Ottawa District, to wit. } *In the Surrogate Court.*

VICTORIA, by the Grace of GOD, of the United Kingdom of Great Britain and Ireland, Queen, Defender of the Faith, &c. &c. &c.

To the next of kin of Richard Phillips Hotham, formerly of the township of Longueil, in the said District of Ottawa and Province of Canada, Esq. deceased.

WHEREAS John Wartele Marston, of the township of Longueil, in the said District and Province aforesaid, Merchant, hath by his petition set forth the said Richard Phillips Hotham died on or about the tenth day of October, one thousand eight hundred and forty, while on his passage to England, having divers goods and chattels within this District, and that the said deceased died intestate, and further tha none of the kindred of the said deceased reside in this Province, and hath prayed that letters of Administration of the estate of the said deceased should issue to the said petitioner.

These are therefore to cite and require you the said next of kin of the said Richard Phillips Hotham, deceased, to be and appear at the Office of the Surrogate Court, at Longueil, in the said District, on Thursday the first day of June next ensuing the date hereof, to shew cause if any you have why letters of administration shou'd not be granted to the said John Wartele Marston, as aforesaid.

IN WITNESS WHEREOF, I David Patte, Esquire, Judge of the said Court, have hereunto set my hand and affixed the seal of the said Surrogate Court, at Longueil, in the said District of Ottawa, this twentieth day of September, one thousand eight hundred and forty-two.

(Signed,) DAVID PATTEE,
Surrogate.

GEORGE D. REED,
Registrar. 21

Printed by R. STANTON, Printer to the QUEEN'S MOST EXCELLENT MAJESTY.

Upper Canada Gazette.

VOL. XVII. TORONTO, THURSDAY, FEBRUARY 16, 1843. NO. 41

By Authority.

Eastern District, to wit. } BY virtue of a writ of Fieri Facias, issued out of Her Majesty's Court of Queen's Bench at Toronto, and to me directed, against the lands and tenements of William Servis, at the suit of Jean Bruneau, I have seized and taken in execution, as belonging to the said William Servis, the west half of lot number four, in the first concession of the township of Osnabruck, and the north half of the east quarter of lot number four, in the second concession of the said township of Osnabruck, with houses, out houses, and all and every the appurtenances in any wise appertaining, which I will offer for sale, at the Court House in the town of Cornwall, on Saturday, the twenty-fifth day of March next, at eleven o'clock, A. M.

A. McMARTIN, Sheriff, E. D.

Sheriff's Office, Cornwall,
21st December, 1843. i-40

Eastern District, to wit. } PUBLIC notice is hereby given, that by virtue of certain writs to me directed, for the sale of certain lands in the said District, situate in the townships of Lochiel, Keiyon, Cornwall, Roxborough, Osnabruck, Finch, Williamsburgh, Winchester Matilda, and Mountain, which lands have been duly advertised by the Treasurer of the said District, as being eight years in arrears in part or the whole for taxes, up to the first of July 1840, which lands will be exposed by me, at Public Auction, pursuant to an act intitled, "An Act to amend the laws now in force, regulating the sale of lands for arrears of taxes, and for other purposes therein mentioned," at the Court House in the town of Cornwall, on Wednesday the twelfth day of July next, at 10 o'clock, A. M., as also, such lots or parcels of lands in the aforesaid townships, as have already been exposed for sale, under the provisions of the aforesaid act and not sold, or have been sold and not paid for, will be sold at the place and time above mentioned.

A. McMARTIN, Sheriff, E. D

Sheriff's Office, Cornwall,
11th January, 1843. i-40

Sheriff's Sale of Lands.

BY virtue of a writ of Fieri Facias, issued out of Her Majesty's Court of Queen's Bench, and to me directed, against the lands and tenements of William Feighan, at the suit of John McPherson, et al., I have seized and taken in execution as belonging to the said William Feirbean, all his right and interest in that certain part of lot No. 13, in the sixth concession of Edwardsburgh, being the south west quarter of said lot, containing fifty acres, more or less; which property I shall expose for sale, at the Court House in Brockville, on Monday the eighth day of May next, at 10 o'clock forenoon.

ADIEL SHERWOOD,
Sheriff, J. D.

Brockville, the 6th day of
February, 1843. i-41

In the Queen's Bench.

Johnstown District, to wit. } BY virtue of a writ of Attachment, issued out of Her Majesty's Court of Queen's Bench at Toronto, and to me directed, against the estate real as well as personal, of Alexander Smith, an absconding or concealed debtor, at the suit of Eleazer Hurbert Whitmarsh, for the sum of forty pounds, thirteen shillings and seven pence halfpenny, I have seized all the estate, as well real as personal, of the said Alexander Smith, and unless the said Alexander Smith return within the jurisdiction of the said Court, and put in bail to the action within three calendar months, or cause the said claim to be discharged, all the estate as well real as personal of the said Alexander Smith, or so much thereof as may be necessary, will be held liable for the payment, benefit and satisfaction of the said claim

ADIEL SHERWOOD,
Sheriff, J. D.

Per J. L. SCHOFIELD,
Deputy Sheriff.

Sheriff's Office, Brockville,
24 h November, 1842 sn-31

First published in Gazette, Dec. 8, 1842.

In the Queen's Bench.

Prince Edward District, to wit. } BY virtue of a writ of Attachment, issued out of Her Majesty's Court of Queen'sBench, at Toronto, and to me directed, against the estate real as well as personal of George W. Sanders, an absconding or concealed debtor, to satisfy David Smith, for the sum of one hundred and nine pounds, sixteen shillings and nine pence, I have seized all the estate real as well as personal, of the said George W Sanders, and unless the said George W Sanders return within the jurisdiction of the said Court, and put in bail to the action, or cause the said claim to be discharged, within three calendar months, all the real and personal estate of the said George W. Sanders, or so much the rest as may be necessary, will be held liable for the payment, benefit and satisfaction of the said claim.

O. M'MAHON, Sheriff, P. E. D.

Sheriff's Office, Picton,
25th October, 1842. sn-30

First published in Gazette, Dec. 1, 1842

In the Queen's Bench.

Prince Edward District, to wit. } BY virtue of a writ of Attachment, issued out of Her Majesty's Court of Queen's Bench at Toronto, and to me directed, against the estate real and personal of George W. Sanders, an absconding or concealed debtor, to satisfy John Thirkell, for the sum of sixty-nine pounds, fifteen shillings and six pence, I have seized all the estate real and personal, of the said George W. Sanders, and unless the said George W Sanders return within jurisdiction of the said Court, and put in bail to the action, or cause the said claim to be discharged within three calendar months, all the real and personal estate of the said George W. Sanders, or so much thereof as may be necessary, will be held liable for the payment, benefit and satisfaction, of the said claim.

OWEN M'MAHON, Sheriff, P. E. D.

Sheriff's Office, Picton,
25th October, 1842. sn-30

First published in Gazette, Dec. 1, 1842.

Sheriff's Sale of Lands.

BY virtue of a writ of Fieri Facias, issued out of Her Majesty's Court of Queen's Bench, and to me directed, against the lands and tenements of George Webster, at the suit of George H. White, I have seized and taken in execution, as belonging to the said George Webster, all his right and interest in that certain part of lot No. 24, in the 1st concession of the township of Kingston, now denominated and known as town lot No. 366, on the north side of Store Street, and town lot No 372, on the south side of Grave Street, in the extension of the town Plot of the town of Kingston on the said farm lot No. 24, as surveyed by William H. Kirkpen, Deputy Surveyor; which property I shall expose for sale, at the Sheriff's Office in the town of Kingston, on the 24th day of April 1843, at 12 o'clock, noon.

All persons having any claims on the above property, will please make the same known to me, on or before the day of sale.

THOMAS A. CORBETT,
Sheriff, M. D.

Sheriff's Office, Kingston,
January 7th, 1843. i-37

Sheriff's Sale.

Newcastle District, to wit. } ON Saturday the thirteenth day

of May next, at the hour of twelve o'clock noon, will be sold at my Office in Cobourg, the undermentioned lands with the tenements thereon, seized under several executions in the following suits, viz:—

John Grange Manly, *Plaintiff*,
vs.
John Wilson Love, *Defendant*.
James Charles, *Plaintiff*,
vs
John W. Love, *Defendant*

The north half of the south half of lot number twelve, in the thirteenth concession township of Monaghan.

Joseph Bloor & John Eastwood, *Plaintiffs*,
vs
Edward S. Hickson, James B. Fortune and Robert W. Shaw, *Defendants*.

Lot number nine, in the tenth concession township of Douro.

James Hall, *Plaintiff*.
vs.
James Noble, *Defendant*.

The east half of town lot number four, south of King and west of George street, town of Peterborough.

H. RUTTAN, Sheriff.

Sheriff's Office, Cobourg,
January 28, 1843. i-39

Sheriff's Sale of Land.

ON Saturday the 11th day of March 1843, at 12 o'clock at noon, will be sold by public auction, at the Court House in the City of Toronto, the undermentioned lands and tenements, by virtue of writs of execution in the following suits, viz:—

In the Queen's Bench.
Venditioni Exponas.

John Grubb, *vs* Alexander McVean.

Lots Nos. 6 and 7, in the 8th concession Northern Division, Gore of Toronto, 400 acres.

In the Queen's Bench.
Fieri Facias.

George Taylor Denison,
vs.
John Framings Taylor.

Part of park lot No. 25, in the 1st concession from the bay, in the Liberties of the City of Toronto, containing 6 acres, and being in rear of the front 4 acres of the lots also, part of lots No. 8 and 9, east side of Parliament street, City Toronto, containing one-eighth of an acre.

In the Home District Court.
Fieri Facias.

William Ward Custead,
vs.
Thomas Campbell.

Lot No. 10, in the 1st concession, west of Centre Road, Mono; also, lot No. 10, in 8th concession of Amaranth.

In the Queen's Bench.
Fieri Facias.

Henry Smithurst,
vs
Richard Hall Thornhill.

Part of park lot No. 25, in the 1st concession from the bay, in the Liberties of the City of Toronto, containing 4 acres, having two Dwelling houses erected thereon.

In the District Court.
FIERI FACIAS.

Henry Latham, *vs.* Thomas Gotwell.

John Wilson, *vs.* Thomas Gotwell.

Lot No. 1, in the 8th concession township of Georgina, 118 acres.

Broken lot No. 20, in the 1st concession, on Lake Simcoe in the township of North Gwillimbury, 164 acres.

In the Queen's Bench.
FIERI FACIAS.

George Denholm *vs.* Jane Dream.

In the Home District Court
FIERI FACIAS.

James F. Smith, *vs.* Jane Dream.

The life estate of the Defendant in the north half lot No. 22, in the 1st concession, west of Yonge street, township of York.

In the Home District Court.
FIERI FACIAS.

James Kidd, *vs.* Michael Switzer.

Lot No. 8, in the 9th concession of Esq.

In the Home District Court.
FIERI FACIAS.

William Ware, *vs* Stiles Stevens.

North half of lot No. 15 in the 1st concession, north of Dundas street, township of Toronto, 100 acres.

In the Home District Court.
VENDITIONI EXPONAS.

Peter Souls, *vs.* James Foulton.

South west corner of Lot No. 46, in the 1st concession of Markham, containing 2 acres

In the Queen's Bench
VENDITIONI EXPONAS.

Amos Cummings, *vs.* Frederick Usher, Michael Silk, George Spearn, John Spearn, Patrick Freeman, Thomas Freeman, Edmund Drury, James Dunn and Thomas Poole.

Lot No. 19 in the 2nd concession township of Vespra, with considerable improvements thereon.

In the Queen's Bench.
FIERI FACIAS.

John Eastwood and Joseph Bloor, *vs* John Bayley, William B. Sheldon and Samuel Andrass.

Lot No. 13, in the 7th concession, in the township of Adjala, upon which there is a good Grist Mill

In the Queen's Bench
FIERI FACIAS.

James Saxon and James Rankin McKnight *vs* Frederick Cheney.

Part of lot No. 1, in the 9th concession of the township of Whitchurch, containing one acre and one-third of an acre, with Buildings erected thereon

In the Queen's Bench.
VENDITIONI EXPONAS.

Charles Hadley, *vs.* David Edgar.

Lot No 4 and 6, west of Bayfield street, town of Barrie.

Lot No. 21 and 26, east of John street, town of Barrie.

Lot No. 30, 43 and 44, west of John street, town of Barrie.

Lot No. 60 and 61, west of Mary street, town of Barrie—and the west half of lot No. 18, in the 3rd concession, and lot No 23, in the 11th concession of the township of Vespra

W. B. JARVIS, Sheriff, H. D

Sheriff's Office, Toronto,
December 5th 1842. i-39

In the Queen's Bench.

Home District, } BY virtue of a writ
to wit. } of Attachment, issued out of Her Majesty's Court of Queen's Bench, and to me directed, against the estate real and personal of Robert Nicol, an absconding or concealed debtor, at the suit of Thomas Taylor, for the sum of ninety four pounds, twelve shillings and seven pence, I have seized all the estate, real as well as personal, of the said Robert Nicol and unless the said Robert Nicol return within the jurisdiction of the said Court and put in bail to the action, within three calendar months, or cause the said claim to be discharged all the real and personal estate of the said Robert Nicol, or so much thereof as may be necessary, will be held liable for the payment, benefit and satisfaction of the said claim.

W. B. JARVIS, Sheriff, H. D,

Sheriff's Office, Toronto,
January 16, 1843. sn-37

First published in Gazette, Jan. 19, 1843.

In the Home District Court.

Home District, } BY virtue of a writ of
to wit. } Attachment, issued out of the Home District Court, and to me directed, against the estate real and personal of William Dent, at the respective suits of Thomas Burrell, for the sum of seven pounds, ten shillings, and William Anderson, for the sum of seven pounds, ten shillings, I have seized all the estate real as well as personal, of the said William Dent, and unless the said William Dent return within three calendar months, from the date hereof, or cause the said claim to be discharged, all the real and personal estate of the said William Dent, or so much thereof as may be necessary, will be held liable for the payment, benefit and satisfaction of said claim

W. B. JARVIS,
Sheriff, H. D.

Sheriff's Office, Toronto,
January 16, 1843. sn-37

First published in Gazette, Jan 19, 1843.

Home District, } BY virtue of a writ
to wit. } of Attachment, issued out of Her Majesty's Court of Queen's Bench, and to me directed, against the estate real and personal, of Jerome Swift, an absconding or concealed debtor, at the suit of Rowland Burr, for the sum of one hundred and twenty-five pounds, I have seized all the estate, real as well as personal, of the said Jerome Swift, and unless the said Jerome Swift return within the jurisdiction of the said Court, and put in bail to the action, within three calendar months, or cause the said claim to be discharged, all be real and personal estate of the said Jerome Swift, or so much the real as may be necessary, will be held liable for the payment benefit and satisfaction of the said claim.

W. B. JARVIS, Sheriff, H. D

Sheriff's Office, Toronto,
Dec. 20, 1842. sn-34

First published in Gazette, Dec.29, 1842.

Home District, } BY virtue of a writ
to wit. } of Attachment, issued out of the Hom District Court, and to me directed, against the estate, real and personal of Benjamin B. Hicks, an absconding or concealed debtor, at the suit of Sheldon Ward, for the sum of ten pounds, I have seized all the estate, real as well as personal, of the said Benjamin B. Hicks, and unless the said Benjamin B. Hicks return within the jurisdiction of the said Court, and put in bail to the action, within three calendar months, or cause the said claim to be discharged, all the real and personal estate of the said Benjamin B. Hicks, or so much thereof as may be necessary, will be held liable for the payment, benefit and satisfaction of the said claim.

W. B. JARVIS, Sheriff, H. D.

Sheriff's Office, Toronto,
Dec. 20, 1842. sn-34

First published in Gazette, Dec. 29, 1842.

Sheriff's Sale.

Niagara District, } BY virtue of two
to wit. } writs of Fieri Facias, issued out of Her Majesty's District Court at Niagara, against the lands and tenements of Alexander Gordon the elder, at the respective suits of Lieutenant General John Murray and the Commercial Bank of the Midland District, I have seized and taken in execution, part of lot No. 25, in the township of Stamford, containing four acres and twenty perches, more or less, which property I will expose for sale, at the Sheriff's Office in the town of Niagara, on Saturday the 22nd day of April 1843, at twelve o'clock noon, for cash only.

W. KINGSMILL, Sheriff, N. D.

Sheriff's Office, Niagara,
Jan. 17th, 1843 i-40

Sheriff's Sale.

Niagara District, } BY virtue of 2 writs
to wit. } of Fieri Facias, issued out of Her Majesty's Court of Queen's Bench, and to me directed, against the lands and tenements of Kenneth Reid, at the respective suits of Adam & Robert Laidlaw, and Kenneth McKenzie, I have seized and taken all the right, title and interest of the said Kenneth Reid, in and to that certain messuage dwelling house and shop, situate and being in the village of Waterloo, and township of Bertie, and District of Niagara, (known as the Blue House Tavern stand,) together with all out houses; also, all his right, title and interest, in and to the land upon which the same is built, containing about one quarter of an acre; which property I will expose for sale, at the Sheriff's Office in the town of Niagara, on Saturday the 22nd day of April 1843, at 12 o'clock noon, for cash only.

W. KINGSMILL, Sheriff, N. D.

Sheriff's Office, Niagara,
January 17, 1843. i-40

Sheriff's Sale.

BY virtue of several writs of Venditioni Exponas, issued out of Her Majesty's Court of Queen's Bench and Niagara District Court, and to me directed, against the lands and tenements of John Claus, in the following suits—

Edward Clark Campbell, one &c.
vs.
John Claus,
John Harris,
vs.
John Claus.
Silas P. Downer, et al.,
vs.
John Claus.
Silas P. Downer, et al.,
vs
John Claus.

I have seized and taken and will expose for sale, on Saturday the 29th day of April 1843, at the Sheriff's Office in the town of Niagara, at twelve o'clock noon, for cash only, the right, title and interest of the above named John Claus, in and to a certain tract of land on the Grand River, county of Haldimand, known as the "Claus Tract," also, his interest and estate in a certain block of land near Butler's Barracks, lying between the same and the Canal, called "the 23 acre field," being his interest and estate remaining therein, beyond the one fourth undivided share heretofore sold by Sheriff's Sale, and purchased by Sir Allan McNab.

W. KINGSMILL,
Sheriff, N. D.

Sheriff's Office, Niagara,
January, 23, 1843. i-40

Sheriff's Sale.

BY virtue of a writ of Venditioni Exponas, issued out of Her Majesty's Court of Queen's Bench, against the lands and tenements of Elizabeth Clench, at the suit of Edward Clark Campbell, I have seized and taken lots Nos. 15 and 16, part of 57, and 113 and 114 in the town of Niagara, all which property I will expose for sale, on Saturday the 29th day of April 1843, at the Sheriff's Office in the town of Niagara, at twelve o'clock noon, for cash only.

W. KINGSMILL,
Sheriff, N. D.

Sheriff's Office, Niagara,
January 25th, 1843. i-40

Gore District, } BY virtue of an Exe-
to wit. } cution at the suit of Ritchie and others, against Albert G Searls and George Carey, I will sell by public auction at the Court House in Hamilton, on the 25th February 1843, at noon, lot No. 50, on Hughson street, in Hamilton aforesaid

By virtue of an Execution at the suit of E. C. Thomas against Thomas Horatio Taylor, executor of the last will and testament of Thomas Taylor deceased, I will sell a certain piece or parcel of land, situate opposite the English Church in Hamilton, containing about six acres; by public auction at the Court House in Hamilton, on the 25th February 1843, at noon.

ALLAN MACDONELL,
i-38 Sheriff, G. D.

Brock District, } BY virtue of a writ
to wit. } of Attachment, issued out of Her Majesty's Court of Queen's Bench, at Toronto, and to me directed, against the estate real as well as personal of Edward Stonehouse, an absconding or concealed debtor, at the suit of Henry Finkle and John Finkle, for the sum of one hundred and forty-seven pounds, nine shillings and eight pence, I have seized all the estate real as well as personal of the said Edward Stonehouse, and unless the said Edward Stonehouse return within the jurisdiction of the said Court, and put in bail to the action, within three calendar months, or cause the said claim to be discharged, all the real and personal estate of the said Edward Stonehouse or as much thereof as may be necessary, will be held liable for the said claim.

JAMES CARRALL,
Sheriff, G. D.

Sheriff's Office, Woodstock,
January 11, 1843. sn-38

First published in Gazette, Jan. 26, 1843.

Brock District, } BY virtue of a writ of
to wit. } Attachment, issued out of Her Majesty's Court of Queen's Bench, at Toronto, and to me directed, against the estate real as well as personal, of Edward Stonehouse, an absconding or concealed debtor, at the suit of James Carrall Esq for the sum of eighty pounds, thirteen shillings and eleven pence, I have seized all the estate, real as well as personal of the said Edward Stonehouse, and unless the said Edward Stonehouse return within the jurisdiction of the said Court, and put in bail to the action, within three calendar months, or cause the said claim to be discharged, all the real and personal estate of the said Edward Stonehouse, or as much thereof as may be necessary, will be held liable for the payment, benefit and satisfaction of the said claim.

JOHN TURQUAND,
Coroner, B. D.

Woodstock, January 11, 1843. sn-38

First published in Gazette, Jan. 26, 1843.

Brock District, } BY virtue of a writ of
to wit. } Fieri Facias, issued out of Her Majesty's Court of Queen's Bench, and to me directed, against the lands and tenements of Thomas Gibbins and John Bailey, at the suit of Francis Hincks, I have seized and taken in execution, as belonging to the said Thomas Gibbins and John Bailey, the east half of lot No. 14, in the 5th concession, and the east half of lot No. 4, in the 1st concession, all of the township of Nissouri, all which I will expose for sale, at the Court House in Woodstock, District aforesaid, on Monday the 10th day of April next, at 12 o'clock, noon.

JAMES CARRALL,
Sheriff, B. D.

Sheriff's Office, Woodstock,
January 5, 1843. i-38

In the Queen's Bench.

John Bullen,
vs.
Simeon Bullen.

BY virtue of a writ of Fieri Facias, issued out of Her Majesty's Court of Queen's Bench, and to me directed, in the above suit I have seized and taken in execution the following lands, viz:—

Township of Caradoc.

Parts of lot No. 23, 24, 1st range, parts of lots 23, 24, 1st concession, 202 acres, south westerly Long Woods Road.

South east half 13, 5th con. 100 acres.
" " half 20, 3rd " 100 "
North west half 5, 7th " 100 "
24, 2nd " 200 "
S.E. & N.W. hfs 22, 1st " 200 "
North Long Woods Rd.
19, 3rd " 200 "
North half 17, 1st Range, 100 "
South Long Woods Road
Southerly and Northerly parts of lot 15 1st range, 177 acres, north Long Woods Road.

South east half 24, 2nd concession or 3rd range, 100 acres north Long Woods Road.

Broken lot 24, on the north westerly side Long Woods Road, and part of lot 24, on the south easterly side Long Woods Road, 200 acres.

Delaware.

Lot 4, 1st concession, 200 acres, with the broken front thereof.

Lot lettered A, in the front concession of the Gore ranging with the 3rd concession, 149 acres.

Lot 10, 1st con.—lot m, and north part of lot No. 1, known as lot m in the Gore, 475 acres.

Lot 7, 1st concession, 200 acres.
" 1, 2nd " 200 "
nw½ 2, 2nd " 100 "
Village lots—6, 7, 9, 10, 13, 14, 26, 28, 29; half an acre each.

Lobo.

South east half lot 2 12th con. 100 acres
lot 5, 6, 1st " 400 "
Broken lot 5, 6, on River Thames 79 "

Westminster.

East half and the south part of the west half lot 64 east, north branch Talbot Road, 102 acres.

Lot 67, do do do do do 200 acres.
West half 17, broken front, on River Thames, 40 acres.

London.

Part of lot 4, and part of the south half of lot 5, 4th concession, situated on the south side of the north branch of the River Thames, 800 acres.

Mosa.

South half lot 3, north side Long Woods Road, 100 acres.

Which lands I shall offer for sale, at the Court House in the town of London, on Saturday the 25th day of February next, at noon.

Persons having claims upon any portion of the foregoing lands, are requested to make the same known on or before the day of sale.

JAMES HAMILTON,
Sheriff, L. D.

Sheriff's Office, London,
Nov. 19, 1842. i-38

Sheriff's Sale.

Western District, } BY virtue of a writ
to wit. } of Fieri Facias issued out of Her Majesty Court of Queen's Bench, and to me directed, against the lands and tenements of Thomas Lewis the younger, an absconding or concealed debtor, at the suit of John Dougall and James Dougall, I have seized and taken in execution as belonging to the said Thomas Lewis, lot No. 69, in the first concession of the township of Sandwich, containing about 80 acres; which I will expose for sale, at the Court House in the town of Sandwich, on Saturday the 25th day of February next, at the hour of 12 o'clock, noon.

Any person or persons having claims on the above property, are requested to make the same known to me, on or before the time of sale.

GEORGE WADE FOOTT,
Sheriff, W. D.

Sheriff's Office, Sandwich,
November 19, 1842. i-38

William Kelly and Hector Koburn, } *—Plaintiffs.*
vs.
Peter Scratch and Benjamin P. Calnon, } *—Defendants.*

Western District, } BY virtue of a writ
to wit. } of Fieri Facias, issued out of Her Majesty's Court of Queen's Bench, and to me directed against the lands and tenements of the above named defendants, I have seized and taken in execution the following property namely; lot No. 4, in the first concession, eastern division, township of Gosfield, and lot No. 16, in concession A. township of Mersea, 200 acres, both in the county of Essex, and District aforesaid.

Which property I shall offer for sale, at the Court House in the town of Sandwich on Saturday, the 25th day of February next, at 12 o'clock noon, for cash only.

All persons having any claims on the above property, are requested to make the same known to me, on or before the day of sale.

GEORGE WADE FOOTT.
Sheriff, W. D.

Sheriff's Sale.

Duncan McGregor, *Plaintiff*,
vs.
Henry Van Allan, *Defendant*

Western District, } BY virtue of a writ
to wit. } of Fieri Facias, issued out of Her Majesty's Court of Queen's Bench, at Toronto, and to me directed, against the lands and tenements of the above defendant, I have seized and taken in execution the following property, viz:—

Lot No. 4, broken front, and lot No. 5, broken front, a part of lot No. 94, in King street, with two dwelling houses thereon the south part of lot No. 89 with a dwelling house thereon, two lots situate on East street, being a part of lot No. 103, four lots situate on Wellington street, with a dwelling house thereon, four lots situate on William street, being a part of lot 21, with a dwelling house thereon, two lots on Murray street, and a part of lot No. 98, situate on King street, all the above described lots being situate in the town of Chatham; also, the south half of lot No. 3, in the sixth concession of the township of Sombra, and south west half of lot No. 23, front concession, East Dover, containing 96 acres.

Which property I shall offer for sale, at the Court House in the town of Sandwich, on Saturday the 25th day of February next, at 12 o'clock noon, for cash only.

All persons having any claims on the above property, are requested to make the same known to me, on or before the day of sale.

GEORGE WADE FOOTT,
Sheriff, W. D.

Sheriff's Office, Sandwich,
Nov. 9, 1842. i-38

NOTICE is hereby given, that application will be made to Parliament, at the ensuing Session thereof, to pass an act of naturalization, in favour of the Rev. Abijah Blanchard, of the township of Pelham, in the Niagara District; the Rev. Levi Rose, of the township of Barton, in the Gore District, Ministers of the Presbyterian Church, and Mr. John F. A. S. Fayette, of the township of Waterloo, in the Wellington District; a probationer of said Church.

Barton, February 17th, 1842. 32

NOTICE.

THE Partnership which existed between the undersigned, under the firm of "ROBERT ARMOUR & Co., ceased on the 31st December last, by an act passed before W. Ross, Esquire, N. P., on 20th day of January following. The business continued since under the same firm, has been on the sole account of Robert Armour, who will liquidate all the liabilities, and who is duly authorised to collect all outstanding debts.

ROBERT ARMOUR,
HENRY FOWLER

Montreal 30th November 1842. sn-33

The Subscriber will continue to carry on his Mercantile Business, under the firm of ROBERT ARMOUR & Co.

ROBERT ARMOUR.

Montreal, 30th November, 1842. sn-33

NOTICE.

THE undersigned having taken out Letters of Administration to the estate of the late Mr. John Cantwell, deceased; Requests all those indebted to the said estate, to make immediate payment, and those having claims to present them with as little delay as possible for adjustment.

W. S. CONGER,
Administrator

Peterboro', 26th Sept., 1842. sn-28

PUBLIC Notice is hereby given, that the Partnership heretofore existing between JAMES BOULTON & GEORGE BROCK, under the firm of BOULTON & BROCK, Solicitors, in the town of Niagara was dissolved by mutual consent, on the 19th day of June last. si-71

NOTICE is hereby given, that application will be made to the Legislature, at its next Session, for an Act to establish the Title of John Neil, to one hundred and forty acres of land, being part of lot No. 22, in the second concession of Young, formerly Escott.

Young, December 5, 1842. 36

NOTICE is hereby given, that the Courts of Oyer and Terminer, and General Gaol Delivery, and of Assize and Nisi Prius, in and for the several Districts of that part of the Province of Canada, which formerly constituted Upper Canada, will be as follows:—

Home District.
Assize and Nisi Prius.
The Honourable Mr. JUSTICE HAGERMAN.
Monday, 20th March.
Court of Oyer and Terminer.
The Honourable the CHIEF JUSTICE.
Monday 27th March.

Niagara Circuit.
The Honourable the CHIEF JUSTICE.
Niagara,.....Niagara,....Mon. 3rd April.
Hamilton,...Gore,.....Tues. 18th April.
Woodstock,..Brock,....Mon. 1st May.
Simcoe,.....Talbot,.....Mon. 8th May.

Western Circuit.
The Honourable Mr JUSTICE MACAULAY.
Guelph,...Wellington, Wed. 3rd May.
Goderich,...Huron,.....Mon. 8th May.
London,.....London,....Mon. 15th May.
Sandwich,....Western,...Mon. 23th May.

Midland Circuit.
The Honourable Mr. JUSTICE JONES.
Brockville,..Johnstown, Wed. 26th April.
Kingston,.....Midland,..Mon. 8th May.
Belleville,.....Victoria, Mon. 22nd May.
Picton,--Prince Edward Mon. 29th May.

Eastern Circuit.
The Honourable Mr. JUSTICE HAGERMAN.
Cornwall,.....Eastern, Mon. 8th May.
L'Orignal,.....Ottawa, Wednes. 17th May.
Bytown,.....Dalhousie, Mon 22nd May.
Perth,.....Bathurst, Mon. 29th May.

Home Circuit.
The Honourable Mr. JUSTICE MCLEAN.
Colborne,..Peterborough, Mon 16th May.
Newcastle,..Cobourg,....Mon. 22nd May.
Simcoe,.....Barrie,.....Mon. 5th June.

Of which all Sheriffs, Coroners, Magistrates, Gaolers, and other Peace Officers, are commanded to take notice.

By Order of the Court.

CHARLES C. SMALL,
41 *Clerk of the Crown and Pleas.*
February, 1843.

THE Co-partnership which heretofore existed in this City, under the firm of "SUTHERLAND Bros. & WATSON," was dissolved on the 10th February instant, John Watson retiring therefrom. K. M. & J. B. Sutherland assume all the liabilities of he said concern, and are duly authorized to collect all debts due the same.

(Signed) K. M. SUTHERLAND,
J. B. SUTHERLAND,
JOHN WATSON.

Toronto, 13th February, 1843. n-41

Printed by R. STANTON, Printer to the QUEEN'S MOST EXCELLENT MAJESTY.

Upper Canada Gazette.

VOL. XVII. TORONTO, THURSDAY, FEBRUARY 23, 1843. NO. 42

By Authority.

Eastern District, } BY virtue of a writ
to wit. } of Fieri Facias, issued out of Her Majesty's Court of Queen's Bench at Toronto, and to me directed, against the lands and tenements of William Servis, at the suit of Jean Bruneau, I have seized and taken in execution, as belonging to the said William Servis, the west half of lot number four, in the first concession of the township of Osnabruck, and the north half of the east quarter of lot number four, in the second concession of the said township of Osnabruck, with houses, out houses, and all and every the appurtenances in any wise appertaining, which I will offer for sale, at the Court House in the town of Cornwall, on Saturday, the twenty-fifth day of March next, at eleven o'clock, A. M.

A. McMARTIN, Sheriff, E. D.

Sheriff's Office, Cornwall,
21st December, 1843, i-40

Eastern District, } PUBLIC notice is
to wit. } hereby given, that by virtue of certain writs to me directed, for the sale of certain lands in the said District, situate in the townships of Lochiel, Keyon, Cornwall, Roxborough, Osnabruck, Finch, Williamsburgh, Winchester Matilda, and Mountain, which lands have been duly advertised by the Treasurer of the said District, as being eight years in arrears in part or the whole for taxes, up to the first of July 1840, which lands will be exposed by me, at Public Auction, pursuant to an act intitled, "An Act to amend the laws now in force, regulating the sale of lands for arrears of taxes, and for other purposes therein mentioned," at the Court House in the town of Cornwall, on Wednesday the twelfth day of July next, at 10 o'clock, A. M., as also, such lots or parcels of lands in the aforesaid townships, as have already been exposed for sale, under the provisions of the aforesaid act and not sold, or have been sold and not paid for, will be sold at the place and time above mentioned.

A. McMARTIN, Sheriff, E. D.

Sheriff's Office, Cornwall,
11th January, 1843. i-40

Sheriff's Sale of Lands.

BY virtue of a writ of Fieri Facias, issued out of Her Majesty's Court of Queen's Bench, and to me directed, against the lands and tenements of William Feighan, at the suit of John McPherson, et al., I have seized and taken in execution as belonging to the said William Feighan, all his right and interest in that certain part of lot No. 13, in the sixth concession of Edwardsburgh, being the south west quarter of said lot, containing fifty acres, more or less; which property I shall expose for sale, at the Court House in Brockville, on Monday the eighth day of May next, at 10 o'clock forenoon.

ADIEL SHERWOOD,
Sheriff, J. D.

Brockville, the 6th day of February, 1843. i-41

In the Queen's Bench.

Johnstown District, } BY virtue of a
to wit. } writ of Attachment, issued out of Her Majesty's Court of Queen's Bench at Toronto, and to me directed, against the estate real as well as personal, of Alexander Smith, an absconding or concealed debtor, at the suit of Eleazer Hulbert Whitmarsh, for the sum of forty pounds, thirteen shillings and seven pence halfpeny, I have seized all the estate, as well real as personal, of the said Alexander Smith, and unless the said Alexander Smith return within the jurisdiction of the said Court, and put in bail to the action within three calendar months, or cause the said claim to be discharged, all the estate as well real as personal of the said Alexander Smith, or so much thereof as may be necessary, will be held liable for the payment, benefit and satisfaction of the said claim

ADIEL SHERWOOD,
Sheriff, J. D

Per J. L. SCHOFIELD,
Deputy Sheriff.

Sheriff's Office, Brockville,
24th November, 1842 sn-31

First published in Gazette, Dec. 8, 1842.

In the Queen's Bench.

Prince Edward District, } BY virtue of
to wit. } a writ of Attachment, issued out of Her Majesty's Court of Queen's Bench, at Toronto, and to me directed, against the estate real as well as personal of George W. Sanders, an absconding or concealed debtor, to satisfy David Smith, for the sum of one hundred and nine pounds, sixteen shillings and nine pence, I have seized all the estate real as well as personal, of the said George W Sanders, and unless the said George W Sanders return within the jurisdiction of he said Court, and put in bail to the action, or cause the said claim to be discharged, within three calendar months, all the real and personal estate of the said George W. Sanders, or so much thereof as may be necessary, will be held liable for the payment, benefit and satisfaction of the said claim.

O. M'MAHON, Sheriff, P. E. D.

Sheriff's Office, Picton,
25th October, 1842. sn-30

First published in Gazette, Dec. 1, 1842

In the Queen's Bench.

Prince Edward District, } BY virtue
to wit. } of a writ of Attachment, issued out of Her Majesty's Court of Queen's Bench at Toronto, and to me directed, against the estate real and personal of George W. Sanders, an absconding or concealed debtor, to satisfy John Thirkell, for the sum of sixty-nine pounds, fifteen shillings and six pence, I have seized all the estate real and personal, of the said George W. Sanders, and unless he said George W Sanders return within jurisdiction of the said Court, and put in bail to the action, or cause the said claim to be discharged within three calendar months, all the real and personal estate of the said George W. Sanders or so much thereof as may be necessary, will be held liable for the payment, benefit and satisfaction, of the said claim.

OWEN M'MAHON, Sheriff, P. E. D.

Sheriff's Office, Picton,
25th October, 1842. sn-30

First published in Gazette, Dec. 1, 1842.

Sheriff's Sale of Lands.

BY virtue of a writ of Fieri Facias, issued out of Her Majesty's Court of Queen's Bench, and to me directed, against the lands and tenements of George Webster, at the suit of George H. Wood, I have seized and taken in execution, as belonging to the said George Webster, all his right and interest in that certain part of lot No. 24, in the 1st concession of the township of Kingston, now denominated and known as town lot No. 369, on the north side of Stage Street, and town lot No. 372, on the south side of Grave Street, in the extension of the town Plot of the town of Kingston on the said farm lot No. 24, as surveyed by William H. Kirby, Deputy Surveyor; which property I shall expose for sale, at the Sheriff's Office in the town of Kingston, on the 24th day of April 1843, at 12 o'clock, noon.

All persons having any claims on the above property, will please make the same known to me, on or before the day of sale.

THOMAS A. CORBETT,
Sheriff, M. D.

Sheriff's Office, Kingston,
January 7th, 1843. i-37

In the District Court.

Colborne District, } BY virtue of a
to wit. } warrant of At-

tachment, issued out of the Colborne District Court, and to me directed, against the estate, as well real as personal of Susan Kennedy, an absconding or concealed debtor, at the suit of John Davey, for the sum of fifteen pounds currency, I have seized and taken all the estate real and personal, of the said Susan Kenedy and unless the said Susan Kenedy return within the jurisdiction of the Court, and put in bail to the action, or cause the said claim to be discharged, within three calendar months, the real and personal estate of the said Susan Kenedy, or so much thereof as may be necessary, will be held liable for the payment, and satisfaction of said claim.

W. S. CONGER,
Sheriff, C. D.

Sheriff's Office, Peterboro,
13th December, 1842. sp-42
First published in Gazette, Feb 23 1843

Sheriff's Sale.

Newcastle District, } ON Saturday the
to wit, } thirteenth day of May next, at the hour of twelve o'clock noon, will be sold at my Office in Cobourg, the undermentioned lands with the tenements thereon, seized under several executions in the following suits, viz:—

John Grange Manly, *Plaintiff,*
vs.
John Wilson Lowe, *Defendant.*

James Charles, *Plaintiff,*
vs
John W. Lowe, *Defendant*

The north half of the south half of lot number twelve, in the thirteenth concession township of Monaghan.

Joseph Bloor & John Eastwood, *Plaintiffs.*
vs.
Edward S. Dickson, James B. Fortune and Robert W. Shaw, *Defendants.*

Lot number nine, in the tenth concession township of Dover.

James Hall, *Plaintiff.*
vs.
James Noble, *Defendant.*

The east half of town lot number four, south of King and west of George street, town of Peterborough.

H. RUTTAN, Sheriff.

Sheriff's Office, Cobourg,
January 28, 1843. i-39

Sheriff's Sale of Land.

ON Saturday the 11th day of March 1843, at 12 o'clock at noon, will be sold by public auction, at the Court House in the City of Toronto, the undermentioned lands and tenements, by virtue of writs of execution in the following suits, viz:—

In the Queen's Bench.
Venditioni Exponas.

John Grubb, *vs* Alexander McVean.
Lots Nos. 6 and 7, in the 8th concession Northern Division, Gore of Toronto, 400 acres.

In the Queen's Bench.
Fieri Facias.

George Taylor Denison,
vs.
John Fennings Taylor.

Part of park lot No. 25, in the 1st concession from the bay, in the Liberties of the City of Toronto, containing 6 acres, and being in rear of the Church acres of the lot, while, parts of lots No. 8 and 9, east side of Parliament street, City Toronto, containing one eighth of an acre.

In the Home District Court.
Fieri Facias.

William Wood Custead,
vs.
Thomas Campbell.

Lot No. 10, in the 1st concession, west of Centre Road, Mono; also, lot No. 10, in 8th concession of Amaranth.

In the Queen's Bench.
Fieri Facias.
Henry Scadstreet,
vs.
Richard Hall Thorahill.

Part of park lot No. 25, in the 1st concession from the bay, in the Liberties of the City of Toronto, containing 4 acres, having two Dwelling houses erected thereon.

In the District Court.
FIERI FACIAS.

Henry Latham, *vs* Thomas Coxwell.
John Wilson, *vs.* Thomas Coxwell.

Lot No. 1, in the 8th concession township of Georgina, 198 acres.

Broken lot No. 20, in the 1st concession, on Lake Simcoe, in the township of North Gwillimbury, 164 acres.

In the Queen's Bench.
FIERI FACIAS.

George Davidson *vs* Jane Dream.

In the Home District Court
FIERI FACIAS.

James F Smith, *vs* Jane Dream.

The late estate of the Defendant in the north half lot No. 22, in the 1st concession, west of Yonge street, township of York.

In the Home District Court.
FIERI FACIAS.

James Kidd, *vs.* Michael Switzer.

Lot No. 8, in the 9th concession of Essa.

In the Home District Court.
FIERI FACIAS.

William Ware, *vs* Silas Stevens.

North half of lot No. 15 in the 1st concession, north of Dundas street, township of Toronto, 100 acres.

In the Home District Court.
VENDITIONI EXPONAS.

Peter Soule, *vs.* James Fenton.

South west corner of Lot No. 46, in the 1st concession of Markham, containing 2 acres

In the Queen's Bench
VENDITIONI EXPONAS.

Amos Cummings, *vs.* Frederick Usher, Michael Silk, George Speare, John Speare, Patrick Freeman, Thomas Freeman, Edmund Drury, James Dunn and Thomas Poole.

Lot No. 49, in the 2nd concession township of Vespra, with considerable improvements thereon.

In the Queen's Bench.
FIERI FACIAS.

John Eastwood and Joseph Bloor, *vs* John Bayley, William B. Sheldon and Samuel Andrews.

Lot No. 13 in the 7th concession, in the township of Adjala, upon which there is a good Grist Mill.

In the Queen's Bench
FIERI FACIAS.

James Sagon and James Rankin McKnight *vs.* Frederick Cuttney.

Part of lot No. 1, in the 9th concession of the township of Whitchurch, containing one acre and one-third of an acre, with Buildings erected thereon

In the Queen's Bench.
VENDITIONI EXPONAS.

Charles Hadley, *vs.* David Edgar.

Lot No 4 and 6, west of Bayfield street, town of Barrie.

Lot Nos. 21 and 26, east of John street, town of Barrie.

Lot No. 30, 43 and 44, west of John street, town of Barrie.

Lot No. 60 and 61, west of Mary street, town of Barrie—and the west half of lot No. 18, in the 3rd concession, and lot No 20, in the 11th concession of the township of Vespra

W. B. JARVIS, Sheriff, H. D.
Sheriff's Office, Toronto,
December 5th 1842. i-33

In the Queen's Bench.

Home District, } BY virtue of a writ
to wit, } of Attachment, issued out of Her Majesty's Court of Queen's Bench, and to me directed, against the estate real and personal of Robert Nicol, as absconding or concealed debtor, at the suit of Thomas Taylor, for the sum of ninety four pounds, twelve shillings and seven pence, I have seized all the estate, real as well as personal, of the said Robert Nicol, and unless the said Robert Nicol return within the jurisdiction of the said Court and put in bail to the action, within three calendar months, or cause the said claim to be discharged all the real and personal estate, of the said Robert Nicol, or so much thereof as may be necessary, will be held liable for the payment, benefit and satisfaction of the said claim

W. B JARVIS, Sheriff, H. D.
Sheriff's Office, Toronto,
January 16, 1843. sn-37
First published in Gazette, Jan. 19, 1843.

In the Home District Court.

Home District, } BY virtue of a writ of
to wit, } Attachment, issued out of the Home District Court, and to me directed, against the estate real and personal of William Dent, at the respective suits of Thomas Burrell, for the sum of seven pounds, ten shillings, and William Anderson, for the sum of seven pounds, ten shillings, I have seized all the estate real as well as personal, of the said William Dent, and unless the said William Dent return within three calendar months, from the date hereof, or cause the said claim to be discharged, all the real and personal estate of the said William Dent, or so much thereof as may be necessary, will be held liable for the payment, benefit and satisfaction of said claim

W. B. JARVIS,
Sheriff, H. D.

Sheriff's Office, Toronto,
January 16 1843. sn-37
First published in Gazette, Jan 19, 1843.

Home District, } BY virtue of a writ
to wit, } of Attachment, issued out of Her Majesty's Court of Queen's Bench, and to me directed, against the estate real and personal, of Jerome Swift, an absconding or concealed debtor, at the suit of Rowland Burr, for the sum of one hundred and twenty-five pounds, I have seized all the estate, real as well as personal, of the said Jerome Swift, and unless the said Jerome Swif return within the jurisdiction of the said Court, and put in bail to the action, within three calendar months, or cause the said claim to be discharged, all the real and personal estate of the said Jerome Swift, or so much thereof as may be necessary, will be held liable for the payment benefit and satisfaction of the said claim

W. B. JARVIS, Sheriff, H. D
Sheriff's Office, Toronto,
Dec. 20, 1842. sn-34
First published in Gazette, Dec. 29, 1842.

Home District, } BY virtue of a writ
to wit, } of Attachment, issued out of the Home District Court, and to me directed, against the estate, real and personal of Benjamin B. Hicks, an absconding or concealed debtor, at the suit of Sheldon Ward, for the sum of ten pounds, I have seized all the estate, real as well as personal, of the said Benjamin B. Hicks, and unless the said Benjamin B. Hicks return within the jurisdiction of the said Court, and put in bail to the action, within three calendar months, or cause the said claim to be discharged, all the real and personal estate of the said Benjamin B. Hicks, or so much thereof as may be necessary, will be held liable for the payment, benefit and satisfaction of the said claim.

W. B. JARVIS, Sheriff, H. D.
Sheriff's Office, Toronto,
Dec. 20, 1842. sn-3
First published in Gazette, Dec. 29, 1842

Sheriff's Sale.

Niagara District, } BY virtue of two
to wit, } writs of Fieri Facias, issued out of Her Majesty's District Court at Niagara, against the lands and tenements of Alexander Gordon the elder, at the respective suits of Lieutenant General John Murray and the Commercial Bank of the Midland District, I have seized and taken in execution, part of lot No. 25 in the township of Stamford, containing fourteen acres and twenty perches more or less, which property I will expose for sale, at the Sheriff's Office in the town of Niagara, on Saturday the 22nd day of April 1843, at twelve o'clock noon, for cash only.

W. KINGSMILL, Sheriff, N. D.
Sheriff's Office, Niagara,
Jan 17th, 1843 i-40

Sheriff's Sale.

Niagara District, } BY virtue of 2 writs
to wit, } of Fieri Facias, issued out of Her Majesty's Court of Queen's Bench, and to me directed, against the lands and tenements of Kenneth Reid at the respective suits of Adam & Robert Laidlaw, and Kenneth McKenzie, I have seized and taken all the right, title and interest of the said Kenneth Reid, in and to that certain messuage dwelling house and shop, situate and being in the village of Waterloo, and township of Bertie, and District of Niagara, (known as the Blue House Tavern stand,) together with all outhouses; also, all his right, title and interest, in and to the land upon which the same is built, containing about one quarter of an acre; which property I will expose for sale, at the Sheriff's Office in the town of Niagara, on Saturday the 22nd day of April 1843, at 12 o'clock noon, for cash only.

W. KINGSMILL, Sheriff, N. D.
Sheriff's Office, Niagara,
January 17, 1843. i-40

Sheriff's Sale.

BY virtue of several writs of Venditioni Exponas, issued out of Her Majesty's Court of Queen's Bench and Niagara District Court, and to me directed, against the lands and tenements of John Claus, to the following suits—

Edward Clark Campbell, one &c.
vs.
John Claus.
John Harris,
vs.
John Claus.
Silas P. Downer, et al.,
vs.
John Claus.
Silas P. Downer, et al.,
vs.
John Claus.

I have seized and taken and will expose for sale, on Saturday the 29th day of April 1843, at the Sheriff's Office in the town of Niagara, at twelve o'clock noon, for cash only, he right, title and interest of the above named John Claus, in and to a certain tract of land on the Grand River, county of Haldimand, known as the "Claus Tract," also, his interest and estate in a certain block of land near Butler's Barracks, lying between the same and the Canal, called "the 23 acre field," being his interest and estate remaining the rein, beyond he one fourth undivided share heretofore sold by Sheriff's Sale, and purchased by Sir Allan McNab.

W. KINGSMILL,
Sheriff, N. D.

Sheriff's Office, Niagara,
January, 25, 1843. i-40

Sheriff's Sale.

BY virtue of a writ of Venditioni Exponas, issued out of Her Majesty's Court of Queen's Bench, against the lands and tenements of Elizabeth Clench, at the suit of Edward Clark Campbell, I have seized and taken Lots Nos. 15 and 16, part of 57, and 113 and 114 in the town of Niagara, all which property I will expose for sale, on Saturday the 29th day of April 1843, at the Sheriff's Office in the town of Niagara, at twelve o'clock noon, for cash only.

W. KINGSMILL,
Sheriff, N. D.

Sheriff's Office, Niagara,
January 25th, 1843. i-40

Gore District, } BY virtue of an Exe-
to wit, } cution at the suit of Richard Scholes, against Albert G Scatls and George Carey, I will sell by public auction at the Court House in Hamilton, on the 25th February 1843, at noon, lot No. 50, on Hughson street, in Hamilton aforesaid

By virtue of an Execution at the suit of E. C. Thomas against Thomas Horatio Taylor, executor of the last will and testament of Thomas Taylor deceased, I will sell a certain piece or parcel of land, situate opposite the English Church in Hamilton, containing about six acres; by public auction at the Court House in Hamilton, on the 25th February 1843, at noon.

ALLAN MACDONELL,
sn-38 Sheriff, G. D.

Brock District, } BY virtue of a writ
to wit, } of Attachment, issued out of Her Majesty's Court of Queen's Bench, at Toronto, and to me directed, against the estate real as well as personal of Edward Stonehouse, an absconding or concealed debtor, at the suit of Henry Finkle and John Finkle, for the sum of one hundred and forty-seven pounds, nine shillings and eight pence, I have seized all the estate real as well as personal of the said Edward Stonehouse, and unless the said Edward Stonehouse return within the jurisdiction of the said Court, and put in bail to the action, within three calendar months, or cause the said claim to be discharged, all the real and personal estate of the said Edward Stonehouse or so much thereof as may be necessary, will be held liable for the payment, benefit and satisfaction of the said claim.

JAMES CARRALL,
Sheriff, B. D.

Sheriff's Office, Woodstock,
January 14, 1843. sn-38
First published in Gazette, Jan. 26, 1843.

Brock District, } BY virtue of a writ of
to wit, } Attachment, issued out of Her Majesty's Court of Queen's Bench, at Toronto, and to me directed, against the estate real as well as personal of Edward Stonehouse, an absconding or concealed debtor, at the suit of James Carrall Esq for the sum of eighty pounds, thirteen shillings and eleven pence, I have seized all the estate, real as well as personal of the said Edward Stonehouse, and unless the said Edward Stonehouse return within the jurisdiction of the said Court, and put in bail to the action, within three calendar months, or cause the said claim to be discharged, all the real and personal estate of the said Edward Stonehouse, or so much thereof as may be necessary, will be held liable for the payment, of the said claim.

JOHN TURQUAND,
Coroner, B. D.

Woodstock, January 11, 1843. sn-38
First published in Gazette, Jan. 26, 1843.

Brock District, } BY virtue of a writ of
to wit, } Fieri Facias, issued out of Her Majesty's Court of Queen's Bench, and to me directed, against the lands and tenements of Thomas Gibbins and John Bailey, the east half of lot No. 14, in the 5th concession, and the east half of lot No. 4 in the 1st concession, all in the township of Nissouri, all which I will expose for sale, at the Court House in Woodstock, District aforesaid, on Monday the 10th day of April next, at 12 o'clock, noon.

JAMES CARRALL,
Sheriff, B. D.

Sheriff's Office, Woodstock,
January 5, 1843. i-38

In the Queen's Bench.
John Bullen,
vs
Simeon Bullen.

BY virtue of a writ of Fieri Facias, issued out of Her Majesty's Court of Queen's Bench, and to me directed, in the above suit I have seized and taken in execution the following land, viz:—

Township of Caradoc.

Parts of lot No. 23, 24, 1st range, parts of lots 23, 24, 1st concession, 202 acres, north westerly Long Woods Road.

South east half 13, 5th con. 100 acres.
" " half 20, 3rd " 100 "
North west half 5, 7th " 100 "
" 24, 2nd " 200 "
S.E. & N.W. half 21, 1st " 200 "
North Long Woods Road,
19, 3rd " 200 "
North half " 17, 1st Range, 100 "
South Long Woods Road.

Smithe by and Northerly parts of lot 15 1st range, 175 acres, north Long Woods Road.

South east half 21 2nd concession or 3rd range, 100 acres south Long Woods Roads.

Broken lot 24, on the south westerly side Long Woods Roads and part of lot 23, on the south easterly side Long Woods Road, 200 acres.

Delaware.

Lot 4, 1st concession, 200 acres, with the broken front thereof.
Lot lettered A, in the front concession of the Gore ranging with the 3rd concession, 119 acres.
Lot 10, 1st con.—lot E, and north part of lot No. 1, known as lot W in the Gore, 475 acres.
Lot 7, 1st concession, 200 acres.
" 1, 2nd " 200 "
nw ½ 2, 2nd " 100 "
Village lots—6, 7, 9, 10, 13, 14, 26, 28, 29; half an acre each.

Lobo.

South east half lot 2 12th con. 100 acres
lot 5, 6, 1st " 400 "
Broken lot 5, 6, on River Thames 79 "

Westminster.

East half and the south part of the west half lot 68 east, north branch Talbot Road, 102 acres.
Lot 67, do do do do 200 acs.
West half 17, broken front, on River Thames, 40 acres.

London.

Part of lot 4, and part of the south half of lot 5, 4th concession, situated on the north side of the north branch of the River Thames, 300 acres.

Mosa.

South half lot 5, north side Long Woods Road, 100 acres.

Which lands I shall offer for sale, at the Court House in the town of London, on Saturday the 25th day of February next, at noon.

Persons having claims upon any portion of the foregoing lands, are requested to make the same known on or before the day of sale.

JAMES HAMILTON,
Sheriff, L. D.

Sheriff's Office, London,
Nov. 19, 1842. i-38

In the District Court.

Western District, } BY virtue of a writ
to wit } of Attachment, issued out of Her Majesty's Western District Court, and to me directed, against the estate real and personal of Peter Halstead, an absconding or concealed debtor, at the suit of William Thompson Quick, for the sum of fifteen pounds, I have seized all the estate, real as well as personal of the said Peter Halstead, and unless the said Peter Halstead return within the jurisdiction of the said Court, and put in bail to the action, within three calendar months, or cause the said claim to be discharged, all the real and personal estate of the said Peter Halstead, or so much thereof as may be necessary will be held liable for the payment, benefit and satisfaction of the said claim.

GEORGE WADE FOOTT,
Sheriff, W. D.

Sheriff's Office, Sandwich,
February 1st, 1843. an-42

Fi fa published in Gazette, Feb. 23, 1843.

Sheriff's Sale.

Western District, } BY virtue of a writ
to wit, } of Fieri Facias, issued out of Her Majesty Court of Queen's Bench, and to me directed, against the lands and tenements of Thomas Lewis the younger, an absconding or concealed debtor, at the suit of John Dougall and James Dougall, I have seized and taken in execution as belonging to the said Thomas Lewis, lot No. 69, in the first concession of the township of Sandwich, containing about 90 acres; which I will expose for sale, at the Court House in the town of Sandwich, on Saturday, the 25th day of February next, at the hour of 12 o'clock, noon.

Any person or persons having claims on the above property, are requested to make the same known to me, on or before the time of sale.

GEORGE WADE FOOTT,
Sheriff, W. D.

Sheriff's Office, Sandwich,
November 19, 1842. i-38

William Kelly and Hector Kilbourn, } —*Plaintiffs.*
vs.
Peter Scratch and Benjamin P. Colson, } —*Defendants.*

Western District, } BY virtue of a writ
to wit, } of Fieri Facias, issued out of Her Majesty's Court of Queen's Bench, and to me directed, against the lands and tenements of the above named defendants, I have seized and taken in execution the following property namely; lot No. 4, in the first concession, eastern division, township of Gosfield, and lot No. 16, in concession A. township of Mersea, 200 acres, both in the county of Essex, and District aforesaid.

Which property I shall offer for sale, at the Court House in the town of Sandwich, on Saturday, the 25th day of February next, at 12 o'clock noon, for cash only.

All persons having any claims on the above property, are requested to make the same known to me, on or before the day of sale.

GEORGE WADE FOOTT,
i-38 Sheriff, W. D.

Sheriff's Sale.

Duncan McGregor, *Plaintiff*,
vs.
Henry Van Adan, *Defendant*.

Western District, } BY virtue of a writ
to wit, } of Fieri Facias, issued out of Her Majesty's Court of Queen's Bench, at Toronto, and to me directed, against the lands and tenements of the above defendant, I have seized and taken in execution the following property, viz:—

Lot No. 4, broken front, and lot No 5, broken front, a part of lot No. 94, in King street, with two dwelling houses thereon, the south part of lot No. 89 with a dwelling house thereon, two lots situate on Fire street, being a part of lot No. 103, four lots situate on Wellington street, with a dwelling house thereon, four lots situate on William street, being a part of lot 21, with a dwelling house thereon, two lots on Murray street and a part of lot No. 98, situate on King street, all the above described lots being situate in the town of Chatham; also, the south half of lot No. 3, in the sixth concession of the township of Sombra, and south west half of lot No 23, front concession, East Dover, containing 96 acres.

Which property I shall offer for sale, at the Court House in the town of Sandwich, on Saturday the 25th day of February next, at 12 o'clock noon, for cash only.

All persons having any claims on the above property, are requested to make the same known to me, on or before the day of sale.

GEORGE WADE FOOTT,
Sheriff, W. D.

Sheriff's Office, Sandwich,
Nov. 9, 1842. i-38

NOTICE.

THE Partnership which existed between the undersigned, under the firm of "ROBERT ARMOUR & Co.," ceased on the 31st December last, by an act passed before W. Robb, Esquire, N. P., on 20th day of January following. The business continued since under the same firm, has been on the sole account of Robert Armour, who will liquidate all the liabilities, and who is duly authorised to collect all outstanding debts.

ROBERT ARMOUR,
HENRY FOWLER.

Montreal 30th November, 1842. an-33

The Subscriber will continue to carry on his Mercantile Business, under the firm of ROBERT ARMOUR & Co.

ROBERT ARMOUR.

Montreal, 30th November 1842 an-33

NOTICE is hereby given, that the Courts of Oyer and Terminer, and General Gaol Delivery, and of Assize and Nisi Prius, in and for the several Districts of that part of the Province of Canada, which formerly constituted Upper Canada, will be as follows:—

Home District.

Assize and Nisi Prius.

The Honourable Mr. JUSTICE HAGERMAN.
Monday, 20th March.

Court of Oyer and Terminer.

The Honourable the CHIEF JUSTICE.
Monday 27th March.

Niagara Circuit.

The Honourable the CHIEF JUSTICE.
Niagara,....Niagara,...Mon. 3rd April.
Hamilton,...Gore,.....Tues. 18th April.
Woodstock...Brock,.....Mon. 1st May.
Simcoe,....Talbot,.....Mon. 8th May.

Western Circuit.

The Honourable Mr. JUSTICE MACAULAY.
Guelph,...Wellington, Wednes. 3rd May.
Goderich,...Huron,.....Mon. 8th May.
London,....London,....Mon. 15th May.
Sandwich,...Western,...Thurs. 25th May.

Midland Circuit.

The Honourable Mr. JUSTICE JONES.
Brockville,...Johnstown, Wed. 26th April.
Kingston,....Midland,..Mon. 8th May.
Belleville,.....Victoria, Mon. 22nd May.
Picton,...Prince Edward Mon. 29th May.

Eastern Circuit.

The Honourable Mr. JUSTICE HAGERMAN.
Cornwall,.....Eastern, Mon. 8th May.
L'Original,....Ottawa, Wednes. 17th May.
Bytown,.....Dalhousie, Mon. 22nd May
Perth,.....Bathurst, Mon. 29th May.

Home Circuit.

The Honourable Mr. JUSTICE MCLEAN.
Colborne,...Peterborough, Tues. 16th May.
Newcastle, Cobourg,....Mon. 22nd May.
Simcoe,....Barrie,.....Mon. 5th June.

Of which all Sheriffs, Coroners, Magistrates, Gaolers, and other Peace Officers, are commanded to take notice.

By Order of the Court,
CHARLES C. SMALL,
41 *Clerk of the Crown and Pleas.*
February, 1843.

THE Co-partnership which heretofore existed in this City, under the firm of "SUTHERLAND BROS. & WATSON," was dissolved on the 10th February instant, John Watson retiring therefrom, K. M. & J. B. Sutherland assume all the liabilities of the said concern, and are duly authorized to collect all debts due the same.

(Signed) { K. M. SUTHERLAND,
J. B. SUTHERLAND,
JOHN WATSON.

Toronto, 13th February, 1843. a-41

Upper Canada Gazette.

VOL. XVII. TORONTO, THURSDAY, MARCH 2. 1843. No. 43

By Authority.

Eastern District, to wit. } BY virtue of a writ of Fieri Facias issued out of Her Majesty's Court of Queen's Bench at Toronto, and to me directed, against the lands and tenements of William Servis, at the suit of Jean Bruneau, I have seized and taken in execution, as belonging to the said William Servis, the west half of lot number four, in the first concession of the township of Osnabruck, and the north half of the east quarter of lot number four, in the second concession of the said township of Osnabruck, with houses, out houses, and all and every the appurtenances in any wise appertaining, which I will offer for sale, at the Court House in the town of Cornwall, on Saturday, the twenty-fifth day of March next, at eleven o'clock, A. M.

A. McMARTIN, Sheriff, E. D.

Sheriff's Office, Cornwall,
21st December, 1842. i-40

Eastern District, to wit. } PUBLIC notice is hereby given, that by virtue of certain writs to me directed, for the sale of certain lands in the said District, situate in the townships of Lochiel, Keyon, Cornwall, Roxborough, Osnabruck, Finch, Williamsburgh, Winchester Matilda, and Mountain, which lands have been duly advertised by the Treasurer of the said District, as being eight years in arrears in part or the whole for taxes, up to the first of July 1840, which lands will be exposed by me, at Public Auction, pursuant to an act intitled, "An Act to amend the laws now in force, regulating the sale of lands for arrears of taxes, and for other purposes therein mentioned," at the Court House in the town of Cornwall, on Wednesday the twelfth day of July next, at 10 o'clock, A. M., as also, such lots or parcels of lands in the aforesaid townships, as have already been exposed for sale, under the provisions of the aforesaid act and not sold, or have been sold and not paid for, will be sold at the place and time above mentioned.

A. McMARTIN, Sheriff, E. D.

Sheriff's Office, Cornwall,
11th January, 1843. i-40

Johnstown District, to wit. } BY virtue of a writ of Venditioni Exponas, issued out of Her Majesty's District Court, and to me directed, against the lands and tenements of Hamilton D. Jessup, at the suit of Charles Bowman, I have seized and taken the following lands viz; town lot No 26, fronting on the north side of Henry street, in the town of Prescott, which said lands I will expose for sale, on the 23rd day of May next, at 12 o'clock noon, at the temporary Court House in Brockville.

ADIEL SHERWOOD,
Sheriff, J. D

Brockville, 21st February, 1843 i-43

Sheriff's Sale of Lands.

BY virtue of a writ of Fieri Facias, issued out of Her Majesty's Court of Queen's Bench, and to me directed, against the lands and tenements of William Feighan, at the suit of John McPherson, et al., I have seized and taken in execution as belonging to the said William Feighan, all his right and interest in that certain part of lot No. 13 in the sixth concession of Edwardsburgh, being the south west quarter of said lot, containing fifty acres, more or less; which property I shall expose for sale, at the Court House in Brockville, on Monday the eighth day of May next, at 10 o'clock forenoon.

ADIEL SHERWOOD,
Sheriff, J. D.

Brockville, the 6th day of
February, 1843. i-41

In the Queen's Bench

Johnstown District, to wit. } BY virtue of a writ of Attachment, issued out of Her Majesty's Court of Queen's Bench at Toronto, and to me directed, against the estate real as well as personal, of Alexander Smith, an absconding or concealed debtor, at the suit of Ebenezer Hulbert Whitmarsh, for the sum of forty pounds, thirteen shillings and seven pence halfpeny, I have seized all the estate, as well real as personal, of the said Alexander Smith, and unless the said Alexander Smith return within the jurisdiction of the said Court, and put in bail to the action within three calendar months, or cause the said claim to be discharged, all the estate as well real as personal of the said Alexander Smith, or so much thereof as may be necessary, will be held liable for the payment, benefit and satisfaction of the said claim

ADIEL SHERWOOD,
Sheriff, J. D

Per J. L. SCHOFIELD,
Deputy Sheriff.

Sheriff's Office, Brockville,
24th November, 1842 ss-31

First published in Gazette, Dec. 8, 1842.

In the District Court.

Colborne District, to wit. } BY virtue of a warrant of Attachment, issued out of the Colborne District Court, and to me directed, against the estate, as well real as personal of Susan Kennedy, an absconding or concealed debtor, at the suit of John Davey, for the sum of fifteen pounds currency, I have seized and taken all the estate real and personal, of the said Susan Kennedy, and unless the said Susan Kennedy return within the jurisdiction of the Court, and put in bail to the action, or cause the said claim to be discharged, within three calendar months, the real and personal estate of the said Susan Kennedy, or so much thereof as may be necessary, will be held liable for the payment, and satisfaction of said claim.

W. S. CONGER,
Sheriff, C. D.

Sheriff's Office, Peterboro,
13th December, 1842. m-42

First published in Gazette, Feb. 23, 1843.

Sheriff's Sale.

Newcastle District, to wit. } ON Saturday the thirteenth day of May next, at the hour of twelve o'clock noon, will be sold at my Office in Cobourg, the undermentioned lands with the tenements thereon, seized under several executions in the following suits, viz:—

John Grange Manly, *Plaintiff*,
vs.
John Wilson Love, *Defendant*.

James Charles, *Plaintiff*,
vs.
John W. Love, *Defendant*.

The north half of the south half of lot number twelve, in the thirteenth concession township of Monaghan.

Joseph Bloor & John Eastwood, *Plaintiffs*,
vs.
Edward S. Hickson, James B. Forsyth and Robert W. Shaw, *Defendants*

Lot number nine, in the tenth concession township of Downs.

James Hall, *Plaintiff*,
vs.
James Noble, *Defendant*.

The east half of town lot number four, south of King and west of George street, town of Peterborough.

H. RUTTAN, Sheriff.

Sheriff's Office, Cobourg,
January 28, 1843. i-39

Sheriff's Sale of Land.

ON Saturday the 11th day of March 1843, at 12 o'clock at noon, will be sold by public auction, at the Court House in the City of Toronto, the undermentioned lands and tenements, by virtue of writs of execution in the following suits, viz:—

In the Queen's Bench.

Additional Expenses.

John Grubb, *vs.* Alexander McVean.

Lots Nos. 6 and 7, in the 8th concession

Upper Canada Gazette.

VOL. XVII. TORONTO, THURSDAY, MARCH 2. 1843. No. 43

By Authority.

Eastern District, to wit. } BY virtue of a writ of Fieri Facias issued out of Her Majesty's Court of Queen's Bench at Toronto, and to me directed, against the lands and tenements of William Servis, at the suit of Jean Bruneau, I have seized and taken in execution, as belonging to the said William Servis, the west half of lot number four, in the first concession of the township of Osnabruck, and the north half of the east quarter of lot number four, in the second concession of the said township of Osnabruck, with houses, out houses, and all and every the appurtenances in any wise appertaining, which I will offer for sale, at the Court House in the town of Cornwall, on Saturday, the twenty-fifth day of March next, at eleven o'clock, A. M.

A. McMARTIN, Sheriff, E. D.

Sheriff's Office, Cornwall,
21st December, 1842. i-40

Eastern District, to wit. } PUBLIC notice is hereby given, that by virtue of certain writs to me directed, for the sale of certain lands in the said District, situate in the townships of Lochiel, Keyon, Cornwall, Roxborough, Osnabruck, Finch, Williamsburgh, Winchester Matilda, and Mountain, which lands have been duly advertised by the Treasurer of the said District, as being eight years in arrears in part or the whole for taxes, up to the first of July 1840, which lands will be exposed by me, at Public Auction, pursuant to an act intitled, "An Act to amend the laws now in force, regulating the sale of lands for arrears of taxes, and for other purposes therein mentioned," at the Court House in the town of Cornwall, on Wednesday the twelfth day of July next, at 10 o'clock, A. M., as also, such lots or parcels of lands in the aforesaid townships, as have already been exposed for sale, under the provisions of the aforesaid act and not sold, or have been sold and not paid for, will be sold at the place and time above mentioned.

A. McMARTIN, Sheriff, E. D.

Sheriff's Office, Cornwall,
11th January, 1843. i-40

Johnstown District, to wit. } BY virtue of a writ of Venditioni Exponas, issued out of Her Majesty's District Court, and to me directed, against the lands and tenements of Hamilton D. Jessup, at the suit of Charles Bowman, I have seized and taken the following lands viz; town lot No 26, fronting on the north side of Henry street, in the town of Prescott, which said lands I will expose for sale, on the 23rd day of May next, at 12 o'clock noon, at the temporary Court House in Brockville.

ADIEL SHERWOOD,
Sheriff, J. D

Brockville, 21st February, 1843 i-43

Sheriff's Sale of Lands.

BY virtue of a writ of Fieri Facias, issued out of Her Majesty's Court of Queen's Bench, and to me directed, against the lands and tenements of William Feighan, at the suit of John McPherson, et al., I have seized and taken in execution as belonging to the said William Feighan, all his right and interest in that certain part of lot No. 13 in the sixth concession of Edwardsburgh, being the south west quarter of said lot, containing fifty acres, more or less; which property I shall expose for sale, at the Court House in Brockville, on Monday the eighth day of May next, at 10 o'clock forenoon.

ADIEL SHERWOOD,
Sheriff, J. D.

Brockville, the 6th day of
February, 1843. i-41

In the Queen's Bench

Johnstown District, to wit. } BY virtue of a writ of Attachment, issued out of Her Majesty's Court of Queen's Bench at Toronto, and to me directed, against the estate real as well as personal, of Alexander Smith, an absconding or concealed debtor, at the suit of Ebenezer Hulbert Whitmarsh, for the sum of forty pounds, thirteen shillings and seven pence halfpeny, I have seized all the estate, as well real as personal, of the said Alexander Smith, and unless the said Alexander Smith return within the jurisdiction of the said Court, and put in bail to the action within three calendar months, or cause the said claim to be discharged, all the estate as well real as personal of the said Alexander Smith, or so much thereof as may be necessary, will be held liable for the payment, benefit and satisfaction of the said claim

ADIEL SHERWOOD,
Sheriff, J. D

Per J. L. SCHOFIELD,
Deputy Sheriff.

Sheriff's Office, Brockville,
24th November, 1842 ss-31

First published in Gazette, Dec. 8, 1842.

In the District Court.

Colborne District, to wit. } BY virtue of a warrant of Attachment, issued out of the Colborne District Court, and to me directed, against the estate, as well real as personal of Susan Kennedy, an absconding or concealed debtor, at the suit of John Davey, for the sum of fifteen pounds currency, I have seized and taken all the estate real and personal, of the said Susan Kennedy, and unless the said Susan Kennedy return within the jurisdiction of the Court, and put in bail to the action, or cause the said claim to be discharged, within three calendar months, the real and personal estate of the said Susan Kennedy, or so much thereof as may be necessary, will be held liable for the payment, and satisfaction of said claim.

W. S. CONGER,
Sheriff, C. D.

Sheriff's Office, Peterboro,
13th December, 1842. m-42

First published in Gazette, Feb. 23, 1843.

Sheriff's Sale.

Newcastle District, to wit. } ON Saturday the thirteenth day of May next, at the hour of twelve o'clock noon, will be sold at my Office in Cobourg, the undermentioned lands with the tenements thereon, seized under several executions in the following suits, viz:—

John Grange Manly, *Plaintiff*,
vs.
John Wilson Love, *Defendant*.

James Charles, *Plaintiff*,
vs.
John W. Love, *Defendant*.

The north half of the south half of lot number twelve, in the thirteenth concession township of Monaghan.

Joseph Bloor & John Eastwood, *Plaintiffs*,
vs.
Edward S. Hickson, James B. Forsyth and Robert W. Shaw, *Defendants*

Lot number nine, in the tenth concession township of Downs.

James Hall, *Plaintiff*,
vs.
James Noble, *Defendant*.

The east half of town lot number four, south of King and west of George street, town of Peterborough.

H. RUTTAN, Sheriff.

Sheriff's Office, Cobourg,
January 28, 1843. i-39

Sheriff's Sale of Land.

ON Saturday the 11th day of March 1843, at 12 o'clock at noon, will be sold by public auction, at the Court House in the City of Toronto, the undermentioned lands and tenements, by virtue of writs of execution in the following suits, viz:—

In the Queen's Bench.

Additional Expenses.

John Grubb, *vs.* Alexander McVean.

Lots Nos. 6 and 7, in the 8th concession

Northern Division, Gore of Toronto, 400 acres.

In the Queen's Bench.
Fieri Facias.

George Taylor Denison,
vs.
John Fennings Taylor.

Part of park lot No. 25, in the 1st concession from the bay, in the Liberties of the City of Toronto, containing 6 acres, and being in rear of the front 4 acres of the late slip, part of lots No. 8 and 9, east side of Parliament street, City Toronto, containing one-eighth of an acre.

In the Home District Court.
Fieri Facias.

William Ward Custead,
vs.
Thomas Campbell.

Lot No. 10, in the 1st concession, west of Centre Road, Mono; also, lot No. 10, in 8th concession of Amaranth.

In the Queen's Bench.
Fieri Facias.

Henry Stapistreet,
vs.
Richard Hull Thorahill.

Part of park lot No. 25, in the 1st concession from the bay, in the Liberties of the City of Toronto, containing 4 acres, having two Dwelling houses erected thereon.

In the District Court.
FIERI FACIAS.

Henry Latham, vs. Thomas Coxwell.
John Wilson, vs. Thomas Coxwell.

Lot No. 1, in the 8th concession township of Georgina, 168 acres.

Broken lot No. 20, in the 1st concession, on Lake Simcoe, in the township of North Gwillimbury, 164 acres.

In the Queen's Bench.
FIERI FACIAS.

George Denholm, vs. Jane Dream.

In the Home District Court.
FIERI FACIAS.

James F. Smith, vs. Jane Dream.

The life estate of the Defendant in the north half lot No. 22, in the 1st concession, west of Yonge street, township of York.

In the Home District Court.
FIERI FACIAS.

James Kidd, vs. Michael Switzer.

Lot No. 8, in the 9th concession of Esa.

In the Home District Court.
FIERI FACIAS.

William Ware, vs. Stiles Stevens.

North half of lot No. 15, in the 1st concession, north of Dundas street, township of Toronto, 100 acres.

In the Home District Court.
VENDITIONI EXPONAS.

Peter Souls, vs. James Foulton.

South west corner of Lot No. 46, in the 1st concession of Markham, containing 2 acres.

In the Queen's Bench.
VENDITIONI EXPONAS.

Amos Cummings, vs. Frederick Usher, Michael Silk, George Spearn, John Spearn, Patrick Freeman, Thomas Freeman, Edward Deary, Joseph Quon and Thomas Peoples.

Lot No. 19, in the 2nd concession township of Vespra, with considerable improvements thereon.

In the Queen's Bench.
FIERI FACIAS.

John Eastwood and Joseph Bloor, vs. John Bayley, William B. Sheldon and Samuel Andrus.

Lot No. 13, in the 7th concession, in the township of Adjala, upon which there is a good Grist Mill.

In the Queen's Bench
FIERI FACIAS.

James Scarth and James Rankin McKnight vs. Frederick Cheney.

Part of lot No. 1, in the 9th concession of the township of Whitchurch, containing one acre and one-third of an acre, with Buildings erected thereon.

In the Queen's Bench.
VENDITIONI EXPONAS.

Charles Hadley, vs. David Edgar.

Lot No 5 and 6, west of Bayfield street, town of Barrie.

Lot No. 21 and 26, east of John street, town of Barrie.

Lot No. 30, 43 and 44, west of John street, town of Barrie.

Lot No. 60 and 61, west of Mary street, town of Barrie—and the west half of lot No. 18, in the 3rd concession, and lot No. 23, in the 11th concession of the township of Vespra.

W. B. JARVIS, Sheriff, H. D.
Sheriff's Office, Toronto,
December 5th 1842. i-39

In the Queen's Bench.

Home District, to wit. } BY virtue of a writ of Attachment, issued out of Her Majesty's Court of Queen's Bench, and to me directed, against the estate real and personal of Robert Nicol, an absconding or concealed debtor, at the suit of Thomas Taylor, for the sum of ninety four pounds, twelve shillings and seven pence, I have seized all the estate, real as well as personal, of the said Robert Nicol and unless the said Robert Nicol return within the jurisdiction of the said Court and put in bail to the action, within three calendar months, or cause the said claim to be discharged all the real and personal estate, of the said Robert Nicol, or so much thereof as may be necessary, will be held liable for the payment, benefit and satisfaction of the said claim.

W. B. JARVIS, Sheriff, H. D.
Sheriff's Office, Toronto,
January 16, 1843. sn-37
First published in Gazette, Jan. 19, 1843

In the Home District Court.

Home District, to wit. } BY virtue of two writs of Attachment, issued out of the Home District Court, and to me directed, against the estate real and personal, of William Dent, at the respective suits of Thomas Burrell, for the sum of seven pounds, ten shillings, and William Anderson, for the sum of seven pounds, ten shillings, I have seized all the estate real as well as personal, of the said William Dent and unless the said William Dent return within three calendar months, from the date hereof, or cause the said claim to be discharged, all the real and personal estate of the said William Dent, or so much thereof as may be necessary, will be held liable for the payment, benefit and satisfaction of said claim

W. B. JARVIS,
Sheriff, H. D.
Sheriff's Office, Toronto,
January 16, 1843. sn-37
First published in Gazette, Jan. 19, 1843

Home District, to wit. } BY virtue of a writ of Attachment, issued out of Her Majesty's Court of Queen's Bench, and to me directed, against the estate real and personal, of Jerome Swift, an absconding or concealed debtor, at the suit of R. and Burr, for the sum of one hundred and twenty-five pounds, I have seized all the estate, real as well as personal, of the said Jerome Swift, and unless the said Jerome Swift return within the jurisdiction of the said Court, and put in bail to the action, within three calendar months, or cause the said claim to be discharged, all the real and personal estate of the said Jerome Swift, or so much thereof as may be necessary, will be held liable for the payment benefit and satisfaction of the said claim.

W. B. JARVIS, Sheriff, H. D.
Sheriff's Office, Toronto,
Dec. 20. 1842. sn-34
First published in Gazette, Dec. 29, 1842.

Home District, to wit. } BY virtue of a writ of Attachment, issued out of the Home District Court, and to me directed, against the estate, real and personal of Benjamin B. Hicks, an absconding or concealed debtor, at the suit of Sheldon Ward, for the sum of ten pounds, I have seized all the estate, real as well as personal, of the said Benjamin B. Hicks, and unless the said Benjamin B. Hicks return within the jurisdiction of the said Court, and put in bail to the action, within three calendar months, or cause the said claim to be discharged, all the real and personal estate of the said Benjamin B. Hicks, or so much thereof as may be necessary, will be held liable for the payment, benefit and satisfaction of the said claim.

W. B. JARVIS, Sheriff, H. D.
Sheriff's Office, Toronto,
Dec. 20, 1842. sn-34
First published in Gazette, Dec. 29, 1842.

Sheriff's Sale.

Niagara District, to wit. } BY virtue of two writs of Fieri Facias, issued out of Her Majesty's District Court at Niagara, against the lands and tenements of Alexander Gordon the elder, at the respective suits of Lieutenant General John Murray and the Commercial Bank of the Midland District, I have seized and taken in execution, part of lot No. 25 in the township of Stamford, containing four acres and twenty perches, more or less, which property I will expose for sale, at the Sheriff's Office in the town of Niagara, on Saturday the 22nd day of April 1843, at twelve o'clock noon, for cash only.

W. KINGSMILL, Sheriff, N. D.
Sheriff's Office, Niagara,
Jan. 17th, 1843. i-40

Sheriff's Sale.

Niagara District, to wit. } BY virtue of 2 writs of Fieri Facias, issued out of Her Majesty's Court of Queen's Bench, and to me directed, against the lands and tenements of Kenneth Reid, at the respective suits of Adam & Robert Laidlaw and Kenneth McKenzie, I have seized and taken all the right, title and interest of the said Kenneth Reid, in and to that certain message dwelling house and shop, situate and being in the village of Waterloo, and township of Bertie, and District of Niagara, (known as the Blue House Tavern stand;) together with all out houses; also, all his right, title and interest, in and to the land upon which the same is built, containing about one quarter of an acre; which property I will expose for sale, at the Sheriff's Office in the town of Niagara, on Saturday the 22nd day of April 1843, at 12 o'clock noon, for cash only.

W. KINGSMILL, Sheriff, N. D.
Sheriff's Office, Niagara,
January 17, 1843. i-40

Sheriff's Sale.

BY virtue of several writs of Vendition Exponas, issued out of Her Majesty's Court of Queen's Bench and Niagara District Court, and to me directed against the lands and tenements of John Claus, in the following suits—

Edward Clark Campbell, one &c.
vs.
John Claus.
John Harris,
vs.
John Claus.
Silas P. Downer, et al.,
vs.
John Claus.
Silas P. Downer, et al.,
vs
John Claus.

I have seized and taken and will expose for sale, on Saturday the 29th day of April 1843, at the Sheriff's Office in the town of Niagara, at twelve o'clock noon, for cash only, the right, title and interest of the above named John Claus, in and to a certain tract of land on the Grand River, county of Haldimand, known as the "Claus Tract," also, his interest and estate in a certain block of land near Butler's Barracks, lying between the same and the Canal, called "the 23 acre field," being his interest and estate remaining therein, beyond the one fourth undivided share heretofore sold by Sheriff's Sale, and purchased by Sir Allan McNab.

W. KINGSMILL,
Sheriff, N. D.
Sheriff's Office, Niagara,
January, 25, 1843. i-40

Sheriff's Sale.

BY virtue of a writ of Venditioni Exponas, issued out of Her Majesty's Court of Queen's Bench, against the lands and tenements of Elizabeth Clench, at the suit of Edward Clark Campbell, I have seized and taken lots Nos. 15 and 16, part of 57, and 113 and 114 in the town of Niagara, all which property I will expose for sale, on Saturday the 29th day of April 1843, at the Sheriff's Office in the town of Niagara, at twelve o'clock noon, for cash only.

W. KINGSMILL,
Sheriff, N. D.
Sheriff's Office, Niagara,
January 25th, 1843. i-40

Gore District, to wit. } BY virtue of an Execution at the suit of Ritchie and others, against Albert G Scarth and George Carey, I will sell by public auction at the Court House in Hamilton, on the 9th March 1843, at noon, lot No 50, on Highson street, in Hamilton aforesaid

By virtue of an Execution at the suit of E. C. Thomas against Thomas Horatio Taylor, executor of the last will and testament of Thomas Taylor deceased, I will sell a certain piece or parcel of land, situate opposite the English Church in Hamilton, containing about six acres; by public auction at the Court House in Hamilton, on the 25th February 1843, at noon.

ALLAN MACDONELL,
i-38 Sheriff, G. D.

Brock District, to wit. } BY virtue of a writ of Attachment, issued out of Her Majesty's Court of Queen's Bench, at Toronto, and to me directed, against the estate real as well as personal of Edward Stonehouse, an absconding or concealed debtor, at the suit of Henry Finkle and John Pickle, for the sum of one hundred and forty-seven pounds, nine shillings and eight pence, I have seized all the estate real as well as personal of the said Edward Stonehouse, and unless the said Edward Stonehouse return within the jurisdiction of the said Court, and put in bail to the action, within three calendar months, or cause the said claim to be discharged, all the real and personal estate of the said Edward Stonehouse or as much thereof as may be necessary, will be held liable for the said claim.

JAMES CARRALL,
Sheriff, B. D.
Sheriff's Office, Woodstock,
January 11, 1843. sn-38
First published in Gazette, Jan. 26, 1843

Brock District, to wit. } BY virtue of a writ of Attachment, issued out of Her Majesty's Court of Queen's Bench, at Toronto, and to me directed, against the estate real as well as personal, of Edward Stonehouse, an absconding or concealed debtor, at the suit of James Carrall Esq for the sum of eighty pounds, fifteen shillings and eleven pence, I have seized all the estate, real as well as personal of the said Edward Stonehouse, and unless the said Edward Stonehouse return within the jurisdiction of the said Court, and put in bail to the action, within three calendar months, or cause the said claim to be discharged, all the real and personal estate of the said Edward Stonehouse, or as much thereof as may be necessary, will be held liable for the payment, of the said claim.

JOHN TURQUAND,
Coroner, B. D.
Woodstock, January 11, 1843. sn-38
First published in Gazette, Jan. 26, 1843

Brock District, to wit. } BY virtue of a writ of Fieri Facias, issued out of Her Majesty's Court of Queen's Bench, and to me directed, against the lands and tenements of Thomas Gibbins and John Bailey, at the suit of Francis Hincks, I have seized and taken in execution, as belonging to the said Thomas Gibbins and John Bailey, the east half of lot No. 14, in the 5th concession, and the east half of lot No. 4, in the 1st concession, all of the township of Nissouri, all which I will expose for sale, at the Court House in Woodstock, District aforesaid, on Monday the 10th day of April next, at 12 o'clock, noon.

JAMES CARRALL,
Sheriff, B. D.
Sheriff's Office, Woodstock,
January 5, 1843. i-38

In the Queen's Bench.
John Bullen,
vs.
Simeon Bullen.

BY virtue of a writ of Fieri Facias issued out of Her Majesty's Court of Queen's Bench, and to me directed, in the above suit. I have seized and taken in execution the following lands, viz:—

Township of Caradoc.

Parts of lot No. 23, 24, 1st range, parts of lots 23, 24, 1st concession, 202 acres north westerly Long Woods Road.

South east half 13, 5th con. 100 acres.
" " half 20, 3rd " 100 "
North west half 5, 7 & 8 " 100 "
" 24, 2nd " 200 "
S.E. & N.W. hf. 22, 1st " 200 "
North Long Woods Road,
19, 3rd " 200 "
North half 17, 1st Range, 100 "
South Long Woods Road
Southerly and Northerly parts of lot 15, 1st range, 177 acres, north Long Woods Road.
South east half 21 2nd concession or 3rd range, 100 acres north Long Woods Road.
Broken lot 24, on the north westerly side Long Woods Road, and part of lot 24, on the south easterly side Long Woods Road, 200 acres.

Delaware.

Lot 4, 1st concession, 200 acres, with the broken front thereof.
Lot lettered A, in the front concession of the Gore ranging with the 3rd concession, 149 acres.
Lot 10, 1st con.—lot e, and north part of lot No. 1, known as lot ee in the Gore, 475 acres.
Lot 7, 1st concession, 200 acres.
" 1, 2nd " 200 "
nw ½ 2, 2nd " 100 "
Village lots—6, 7, 9, 10, 13, 14, 36, 28, 29; half an acre each.

Lobo.

South east half lot 2 12th con. 100 acres.
lot 5, 6, 1st " 400 "
Broken lot 5, 6, on River Thames 79 "

Westminster.

East half and the south part of the west half lot 65 east south branch Talbot Road, 102 acres.
Lot 67, do do do do 200 acs.
West half 17, broken front, on River Thames, 40 acres.

London.

Part of lot 4, and part of the south half of lot 5, 4th concession, situated on the north side of the north branch of the River Thames, 300 acres.

Mosa.

South half lot 5, north side Long Woods Road, 100 acres.

Which lands I shall offer for sale, at the Court House in the town of London, on Saturday the 25th day of February next, at noon.

Persons having claims upon any portion of the foregoing lands, are requested to make the same known on or before the day of sale.

JAMES HAMILTON,
Sheriff, L. D.
Sheriff's Office, London,
Nov. 19, 1842. i-38

In the District Court.

Western District, to wit } BY virtue of a writ of Attachment, issued out of Her Majesty's Western District Court, and to me directed, against the estate real and personal of Peter Holstead, an absconding or concealed debtor, at the suit of William Thompson Quick, for the sum of fifteen pounds, I have seized all the estate, real as well as personal of the said Peter Holstead and unless the said Peter Holstead return within the jurisdiction of the said Court, and put in bail to the action, within three calendar months, or cause the said claim to be discharged, all the real and personal estate of the said Peter Holstead, or so much thereof as may be necessary, will be held

liable for the payment, bench, and satisfaction of the said claim.

GEORGE WADE FOOTT,
Sheriff, W. D

Sheriff's Office, Sandwich,
February 1st, 1843. sn-4

First published in Gazette, Feb. 23, 1843

Sheriff's Sale.

Western Dist ct, to wit. } BY virtue of a writ of Fieri Facias issued out of Her Majesty Court of Queen's Bench, and to me directed, against the lands and tenements of Thomas Lewis the younger, an absconding or concealed debtor, at the suit of John Dougall and James Dougall, I have seized and taken in execution as belonging to the said Thomas Lewis, lot N. 69, in the first concession of the township of Sandwich, containing about 80 acres; which I will expose for sale, at the Court House in the town of Sandwich, on Saturday the 25 h day of February next, at the hour of 12 o'clock, noon.

Any person or persons having claims on the above property, are requested to make the same known to me, on or before the time of sale.

GEORGE WADE FOOTT,
Sheriff, W. D

Sheriff' Office, Sandwich,
November 19, 1842. i-38

William Kelly and Hector Kilbourn, } —*Plaintiffs.*
vs.
Peter Scratch and Benjamin P. Cahoon, } —*Defendants.*

Western District, to wit. } BY virtue of a writ of Fieri Facias, issued out of Her Majesty's Court of Queen's Bench, and to me directed against the lands and tenements of the above named defendants, I have seized and taken in execution the following property namely; lot No. 4, in the first concession, eastern division, township of Gosfield, and lot No. 16, in concession A. township of Mersea, 200 acres, both in the county of Essex, and District aforesaid.

Which property I shall offer for sale, at the Court House in the town of Sandwich on Saturday, the 25th day of February next, at 12 o'clock noon, for cash only.

All persons having any claims on the above property, are requested to make the same known to me, on or before the day of sale.

GEORGE WADE FOOTT.
38 Sheriff, W. D

Sheriff's Sale.

Duncan McGregor, *Plaintiff*,
vs.
Henry Van Allan, *Defendant*.

Western District, to wit. } BY virtue of a writ of Fieri Facias, issued out of Her Majesty's Court of Queen's Bench, at Toronto, and to me directed, against the lands and tenements of the above defendant, I have seized and taken in execution the following property, viz:—

Lot No. 4, broken front, and lot No. 5, broken front, a part of lot No. 94, in King street, with two dwelling houses thereon, the south part of lot No. 89 with a dwelling house thereon, two lots situate on First street, being a part of lot No. 103, four lots situate on Wellington street, with a dwelling house thereon, four lots situate on William street, being a part of lot 21, with a dwelling house thereon, two lots on Murray street, and a part of lot No. 98, situate on King street, all the above described lots being situate in the town of Chatham; also, the south half of lot No. 3, in the sixth concession of the township of Sombra, and south west half of lot No 23, front concession East Dover, containing 96 acres.

Which property I shall offer for sale, at the Court House in the town of Sandwich, on Saturday the 25th day of February next, at 12 o'clock noon, for cash only.

All persons having any claims on the above property, are requested to make the same known to me, on or before the day of sale.

GEORGE WADE FOOTT,
Sheriff, W. D

Sheriff's Office, Sandwich,
Nov. 9, 1842. i-38

District of Huron, to wit. } BY virtue of a writ of Attachment, issued out of Her Majesty's Court of Queen's Bench, a Toronto, and to me directed, against the estate real as well as personal of Isaac Adamson, an absconding or concealed debtor, at the suit of Lawrence Lawrason, for the sum of eighty-one pounds, ten shillings and ten pence, I have seized all the estate, real as well as personal of the said Isaac Adamson, and unless the said Isaac Adamson return within the jurisdiction of the said Court, and put in bail to the action, within three calendar months, or cause the said claim to be discharged all the real and personal estate of the said Isaac Adamson, or so much thereof as may be necessary, will be held liable for the said claim.

H. HYNDMAN,
Sheriff, Huron.

Sheriff's Office, Goderich,
18th February, 1843. sn-43

First published in Gazette, March 2, 1843.

NOTICE.

THE Partnership which existed between the undersigned, under the firm of "ROBERT ARMOUR & Co., ceased on the 31st December last, by an act passed before W. Ross, Esquire, N. P., on 20th day of January following. The business continued since under the same firm, has been on the sole account of Robert Armour, who will liquidate all the liabilities, and who is duly authorized to collect all outstanding debts.

ROBERT ARMOUR,
HENRY FOWLER

Montreal 30th November 1842. sn-33

The Subscriber will continue to carry on his Mercantile Business, under the firm of ROBERT ARMOUR & Co.

ROBERT ARMOUR.

Montreal, 30th November, 1842 sn-33

NOTICE is hereby given, that application will be made to Parliament, at the ensuing Session thereof, to pass an act of naturalization, in favour of the Rev. Abijah Blanchard, of the township of Pelham, in the Niagara District; the Rev. Lewi Rose, of the township of Barton, in the Gore District, Ministers of the Presbyterian Church, and Mr. John F. A. S. Fayette, of the township of Waterloo, in the Wellington District; a probationer of said Church.

Barton, Februa y 17th, 1842. 32

NOTICE is hereby given, that application will be made to the Legislature, at its next Session, for an Act to establish the Title of John Neil, to one hundred and forty acres of land, being part of lot No. 22, in the second concession of Young, formerly Escott.

Young, December 5, 1842. 32

NOTICE is hereby given, that the Courts of Oyer and Terminer and General Gaol Delivery, and of Assize and Nisi Prius, in and for the several Districts of that part of the Province of Canada, which formerly constituted Upper Canada, will be as follows:—

Home District.
Assize and Nisi Prius.
The Honourable Mr. JUSTICE HAGERMAN.
Monday, 20th March.
Court of Oyer and Terminer.
The Honourable the CHIEF JUSTICE.
Monday 27 h March.
Niagara Circuit.
The Honourable the CHIEF JUSTICE.
Niagara,.... Niagara,... Mon. 3 d April,
Hamilton,...Gore,..... Tues. 18th April,
Woodstock,..Brock, ... Mon. 1 th May.
Simcoe,.... Talbot,..... Mon. 8th May.
Western Circuit.
The Honourable Mr. JUSTICE MACAULAY.
Guelph,...Wellington, We n. 3d May.
Goderich,... Huron,..... Mon. 8th May.
London,.... London,.... Mon. 15 h May.
Sandwich,...Western,.. Tues. 25 h May.
Midland Circuit.
The Honourable Mr. JUSTICE JONES.
Brockville,...Johnstown, Wed. 26th April.
Kingston,.... Midland,. Mon. 8th May.
Belleville,..... Victoria, Mon. 22nd May.
Picton,.. Prince Edward Mon. 29th May.
Eastern Circuit.
The Honourable Mr. JUSTICE HAGERMAN.
Cornwall,.....Eastern, Mon. 8th May.
L'Original,....Ottawa, Wednes. 17 h May.
Bytown,..... Dalhousie, Mon. 22nd May
Perth,..... Bathurst, Mon. 29th May.
Home Circuit.
The Honourable Mr. JUSTICE MCLEAN.
Colborne,..Peterborough, Tues. 10th May.
Newcastle,..Cobourg,.... Mon. 22nd May.
Simcoe,.... Barry,..... Mon. 5 h June.

Of which all Sheriffs, Coroners, Magistrates, Gaolers, and other Peace Officers, are commanded to take notice.

By Order of the Court.
CHARLES C. SMALL,
Clerk of the Crown and Pleas.
41 February, 1843.

THE Co-partnership which heretofore existed in this City, under the firm of "SUTHERLAND BROS. & WATSON," was dissolved on the 10th February instant, John Watson retiring therefrom. K. M. & J. B. Sutherland assume all the liabilities of the said concern; and are duly authorised to collect all debts due the same.

(Signed) K. M. SUTHERLAND,
J. B. SUTHERLAND,
JOHN WATSON.

Toronto, 13 h February, 1843. s-41

Printed by R. STANTON, Printer to the QUEEN'S MOST EXCELLENT MAJESTY.

Upper Canada Gazette.

VOL. XVII. TORONTO, THURSDAY, MARCH 9, 1843. NO. 44

By Authority.

Eastern District, to wit. } BY virtue of a writ of Fieri Facias, issued out of Her Majesty's District Court at Cornwall, and to me directed, against the lands and tenements of Hugh McGillis and Donald M'Gillis, at the suit of Duncan Fraser, I have seized and taken in execution the west half of lot number twenty-three, on the south bank of the river Aux Raisin, in the township of Cornwall, which lands and tenements will be exposed for sale, at public auction, in the Court House in the town of Cornwall, on Thursday the twenty-seventh day of April next.

A. McMARTIN, Sheriff, E. D.

Sheriff's Office, Cornwall,
19th January, 1843. i-44

Eastern District, to wit. } BY virtue of a writ of Fieri Facias, issued out of the District Court at Cornwall, in the said District, and to me directed, against the lands and tenements of Alexander M'Donell, at the suit of William M'Intosh, I have seized and taken in execution, as belonging to the said Alexander M'Donell, seventy acres of the rear part of lot number sixteen, in the eighth concession of the township of Matilda, and east half of lot number six in the first concession of the township of Winchester in the said District, which I will expose for sale, at public auction, in the Court House in the town of Cornwall, on Thursday the thirteenth day of April next, at 10 o'clock, A. M.

A. McMARTIN, Sheriff, E. D.

Sheriff's Office, Cornwall,
January 11, 1843. i-44

Eastern District, to wit. } BY virtue of a writ of Fieri Facias, issued out of Her Majesty's Queen's Bench, at Toronto, and to me directed, against the lands and tenements of Peter Grant, at the suit of John Crysler, Esquire, I have seized and taken in execution as belonging to the said Peter Grant, the east half and the west half of lot number eight, to the third concession of the township of Mountain in the said District, which land I will expose for sale, in the Court House in the town of Cornwall, on Thursday the thirteenth day of April next, at eleven o'clock, A. M.

A. McMARTIN,
Sheriff, E. D.

Sheriff's Office, Jan. 11, 1843. i-44

Eastern District, to wit. } BY virtue of a writ of Fieri Facias, issued out of Her Majesty's District Court at Cornwall, in the said District, and to me directed, against the lands and tenements of Alexander M'Dougall, at the suit of Duncan M'Intyre and William M'Intosh, I have seized and taken in execution lot number nine, in the seventh concession of the township of Charlottenburgh, as belonging to the said Alexander M'Dougall, as also a writ of Fieri Facias, issued out of the said District Court and to me directed, against the lands and tenements of John M'Donell, at the suit of Duncan M'Intyre and William M'Intosh, I have seized and taken in execution the west half of lot number twenty-six, in the fifth concession of the township of Lancaster, as belonging to the said John M'Donell, which lands and tenements I will expose for sale, by virtue of these respective writs, at the Court House in the town of Cornwall, on the 24th day of April next, at twelve o'clock, noon.

A. McMARTIN, Sheriff, E. D.

Sheriff's Office, Cornwall,
J nuary 11, 1843. i-44

Eastern District, to wit. } BY virtue of a writ of Fieri Facias, issued out of the District Court at Cornwall, in said District, and to me directed, against the lands and tenements of Alexander M'Donald, at the suit of Duncan Mac Intyre and William Macintosh, I have seized and taken in execution as belonging to the said Alexander M'Donald, sixty-seven acres of land, being the west one-third of lot number twelve, in the fifth concession of the township of Lancaster, in said District, which lands I will expose for sale, at public auction in the Court House in the town of Cornwall, on Thursday the 13 h day of April, at half past ten o'clock, A. M.

A McMARTIN, Sheriff, E. D

Sheriff's Office, Cornwall,
11th January, 1843. i-44

Eastern District, to wit. } BY virtue of a writ of Fieri Facias, issued out of Her Majesty's Court of Queen's Bench at Toronto, and to me directed, against the lands and tenements of William Servis, at the suit of Jean Bruneau, I have seized and taken in execution, as belonging to the said William Servis, the west half of lot number four, in the first concession of the township of Osnabruck, and the north half of the east quarter of lot number four, in the second concession of the said township of Osnabruck, with houses, out houses, and all and every the appurtenances in any wise appertaining, which I will offer for sale, at the Court House in the town of Cornwall, on Saturday, the twenty-fifth day of March next, at eleven o'clock, A. M.

A. McMARTIN, Sheriff, E. D.

Sheriff's Office, Cornwall,
21st December, 1843, i-40

Eastern District, to wit. } PUBLIC notice is hereby given, that by virtue of certain writs to me directed, or the sale of certain lands in the said District, situate in the townships of Lochiel, Keyan, Cornwall, Roxborough, Osnabruck, Finch, Williamsburgh, Winchester Matilda, and Mountain, which lands have been duly advertised by the Treasurer of the said District, as being eight years in arrears in part or the whole for taxes, up to the first of July 1840, which lands will be exposed by me, at Public Auction, pursuant to an act intitled, "An Act to amend the laws now in force, regulating the sale of lands for arrears of taxes, and for other purposes therein mentioned," at the Court House in the town of Cornwall, on Wednesday the twelfth day of July next, at 10 o'clock, A. M., as also, such lots or parcels of lands in the aforesaid townships, as have already been exposed for sale, under the provisions of the aforesaid act and not sold, or have been sold and not paid for, will be sold at the place and time above mentioned.

A. McMARTIN, Sheriff, E. D.

Sheriff's Office, Cornwall,
11th January, 1843. i-40

Johnstown District, to wit. } BY virtue of a writ of Vendi tioni Exponas, issued out of Her Majesty's District Court, and to me directed, against the lands and tenements of Hamilton D. Jessup, at the suit of Charles Bowman, I have seized and taken the following lands viz; town lot No. 26, fronting on the south side of Henry street, in the town of Prescott, which said lands I will expose for sale, on the 23rd day of May next, at 12 o'clock noon, at the temporary Court House in Brockville.

ADIEL SHERWOOD,
Sheriff, J. D.

Brockville, 21st February, 1843. i-43

Sheriff's Sale of Lands.

BY virtue of a writ of Fieri Facias, issued out of Her Majesty's Court of Queen's Bench, and to me directed, against the lands and tenements of William Feighan, at the suit of John McPherson, et al., I have seized and taken in execution as belonging to the said William Feighan, all his right and interest in that certain part of lot No. 13, in the sixth concession of Edwardsburgh, being the south west quarter of said lot, containing fifty acres, more or less; which property I shall expose for sale, at the Court House in Brockville, on Monday the eighth day of May next, at 10

o'clock forenoon.

ADIEL SHERWOOD,
Sheriff, J. D.

Brockville, the 6th day of February, 1843. i-41

In the District Court.

Colborne District, } BY virtue of a
to wit. } warrant of Attachment, issued out of the Colborne District Court, and to me directed, against the estate, as well real as personal of Susan Kenedy, an absconding or concealed debtor, at the suit of John Dawey, for the sum of fifteen pounds currency, I have seized and taken all the estate real and personal, of the said Susan Kenedy, and unless the said Susan Kenedy return within the jurisdiction of the Court, and put in bail to the action, or cause the said claim to be discharged, within three calendar months, the real and personal estate of the said Susan Kenedy, or so much thereof as may be necessary, will be held liable for the payment and satisfaction of said claim.

W. S. CONGER,
Sheriff, C. D

Sheriff's Office, Peterboro,
13 h December, 1842. sn-42
First published in Gazette, Feb 23 1843.

Sheriff's Sale.

Newcastle District, } ON Saturday the
to wit. } thirteenth day of May next, at the hour of twelve o'clock noon, will be sold at my Office in Cobourg, the undermentioned lands with the tenements thereon, seized under several executions in the following suits, viz:—

John Grange Manly, *Plaintiff*,
vs.
John Wilson Lowe, *Defendant*.
James Charles, *Plaintiff*,
vs
John W. Lowe, *Defendant*

The north half of the south half of lot number twelve, in the thirteenth concession township of Monaghan.

Joseph Bloor & John Eastwood, *Plaintiffs*,
vs
Edward S. Dickson, James B Fortune and Robert W. Shaw, *Defendants*

Lot number nine, in the tenth concession township of Douro.

James Hall, *Plaintiff*.
vs
James Noble, *Defendant*.

The west half of the lot number four, south of King and west of George street, town of Peterborough.

H RUTTAN, Sheriff.

Sheriff's Office, Cobourg,
January 28, 1843. i-39

In the Queen's Bench.

Home District, } BY virtue of a writ
to wit. } of Attachment, issued out of Her Majesty's Court of Queen's Bench, and to me directed, against the estate, real and personal of Charles Henry Wilmot, an absconding or concealed debtor, to satisfy Charles Wurmell, for the sum of sixty-three pounds, one shilling and sixpence half penny, I have seized all the estate, real as well as personal of the said Charles Henry Wilmot, and unless the said Charles Henry Wilmot return within the jurisdiction of the said Court, and put in bail to the action within three calendar months, or cause the said claim to be discharged, all the real and personal estate of the said Charles Henry Wilmot, or so much thereof as may be necessary, will be held liable for the payment, benefit and satisfaction of the said claim.

W. B JARVIS,
Sheriff, H. D.

Sheriff's Office, Toronto,
February 28. 1843. sn-44
First published in Gazette, March 9. 1843.

Sheriff's Sale of Land.

ON Saturday the 11th day of March 1843, at 12 o'clock at noon, will be sold by public auction, at the Court House in the City of Toronto, the undermentioned lands and tenements, by virtue of writs of execution in the following suits, viz:—

In the Queen's Bench,
Fieri Facias.
George Taylor Denison,
vs.
John Fennings Taylor.

Part of park lot No. 25, in the 1st concession from the bay, in the Liberties of the City of Toronto, containing 6 acres, and being in rear of the front 4 acres of the lot; also, part of lots No 8 and 9, east side of Parliament street, City Toronto, containing one eighth of an acre.

In the Home District Court.
Fieri Facias.
William Ward Castend,
vs.
Thomas Campbell.

Lot No. 10, in the 1st concession, west of Centre Road, Moon; also, lot No. 10, in 8 th concession of Ancaranth.

In the Queen's Bench.
Fieri Facias.
Henry Sanstreet,
vs
Richard Hall Theedhill.

Part of park lot No. 25, in the 1st concession from the bay, in the Liberties of the City of Toronto, containing 4 acres, having two Dwelling houses erected thereon.

In the District Court.
FIERI FACIAS.
Henry Lachaw, *vs* Thomas Coxwell.
John Wilson, *vs.* Thomas Coxwell.

Lot No. 1, in the 8 h concession township of Georgina, 118 acres.

Broken lot No. 20, in the 1st concession, on Lake Simcoe, in the township of North Gwillimsbury, 164 acres.

In the Queen's Bench.
FIERI FACIAS
George Denanda *vs* Jane Dean.
In the Home Distrct Court
FIERI FACIAS.
James F Smith, *vs* Jane Dean

The life estate of the Defendant in the north half lot No. 22, in the 1st concession, west of Yonge street, township of York.

In the Home District Court.
FIERI FACIAS.
James Kidd, *vs.* Michael Switzer.

Lot No. 8, in the 9th concession of Essa.

In the Home District Court.
FIERI FACIAS.
William Ware, *vs* Stiles Stevens.

North half of lot No. 15 in the 1st concession, north of Dundas street, township of Toronto, 100 acres.

In the Home District Court.
VENDITIONI EXPONAS.
Peter Soule, *vs* James Foulton.

South west corner of Lot No. 46, in the 1st concession of Markham, containing 2 acres

In the Queen's Bench.
VENDITIONI EXPONAS.
Amos Cummings, *vs.* Frederick Usher, Michael Silk, George Spears, John Spears, Patrick Freeman, Thomas Freeman, Edmund Dewy, James Dunn and Thomas Poole.

Lot No. 19 in the 2nd concession township of Vespra, with considerable improvements thereon.

In the Queen's Bench.
FIERI FACIAS.
John Eastwood and Joseph Bloor, *vs* John Bayley, William B. Sheldon and Samuel Andrews.

Lot No. 13, in the 7th concession, in the township of Adjala, upon which there is a good Grist Mill.

In the Queen's Bench
FIERI FACIAS.
James Saxon and James Rankin McKnight *vs* Frederick Cheney.

Part of lot No. 1, in the 9 h concession of the township of Whitchurch, containing one acre and one-third of an acre, with Buildings erected thereon.

In the Queen's Bench.
VENDITIONI EXPONAS.
Charles Hadley, *vs.* David Edgar.

Lot No 4 and 6, west of Bayfield street, town of Barrie.

Lot No. 21 and 26, east of John street, town of Barrie.

Lot No. 30, 43 and 44, west of John street, town of Barrie.

Lot No. 60 and 61, west of Mary street, town of Barrie—and the west half of lot No. 18, in the 3rd concession, and lot No 23, in the 11th concession of the township of Vespra

W. B. JARVIS, Sheriff, H. D.

Sheriff's Office, Toronto,
December 5th 1842. i-39

The sale of the above lands, is postponed till Wednesday the 22nd day of March instant, then to take place at the Court House at noon.

W B. JARVIS, Sheriff.

She ff. Office, Mare 7, 1843 n-44

In the Queen's Bench.

Home District, } BY virtue of a writ
to wit. } of Attachment, issued out of Her Majesty's Court of Queen's Bench, and to me directed, against the estate real and personal of Robert Nicol, an absconding or concealed debtor, at the suit of Thomas Taylor, for the sum of ninety four pounds, twelve shillings and seven pence, I have seized all the estate, real as well as personal, of the said Robert Nicol, and unless the said Robert Nicol return within the jurisdiction of the said Court and put in bail to the action, within three calendar months, or cause the said claim to be discharged all the real and personal estate, of the said Robert Nicol, or so much thereof as may be necessary, will be held liable for the payment, benefit and satisfaction of the said claim

W. B JARVIS, Sheriff, H. D.

Sheriff's Office, Toronto,
January 16, 1843. sn-37
First published in Gazette, Jan. 19, 1843.

In the Home District Court.

Home District, } BY virtue of two writs
to wit. } of Attachment, issued out of the Home District Court, and to me directed, against the estate real and personal, of William Dent, at the respective suits of Thomas Burrell, for the sum of seven pounds, ten shillings, and William Anderson, for the sum of seven pounds, ten shillings, I have seized all the estate real as well as personal, of the said William Dent, and unless the said William Dent return within three calendar months, from the date hereof, or cause the said claim to be discharged, all the real and personal estate of the said William Dent, or so much thereof as may be necessary, will be held liable for the payment, benefit and satisfaction of said claim

W. B. JARVIS,
Sheriff, H. D.

Sheriff's Office, Toronto,
January 16, 1843. sn-37
First published in Gazette, Jan 19, 1843

Home District, } BY virtue of a writ
to wit. } of Attachment, issued out of Her Majesty's Court of Queen's Bench, and to me directed, against the estate real and personal, of Jerome Swift, an absconding or concealed debtor, at the suit of Rowland Burr, for the sum of one hundred and twenty-five pounds, I have seized all the estate, real as well as personal, of the said Jerome Swift, and unless the said Jerome Swift return within the jurisdiction of the said Court, and put in bail to the action, within three calendar months, or cause the said claim to be discharged, all the real and personal estate of the said Jerome Swift, or so much thereof as may be necessary, will be held liable for the payment benefit and satisfaction of the said claim.

W. B. JARVIS, Sheriff, H. D.

Sheriff's Office, Toronto,
Dec. 20 1842. sn-34
First published in Gazette, Dec 29, 1842

Home District, } BY virtue of a writ
to wit. } of Attachment, issued out of the Home District Court, and to me directed, against the estate, real and personal of Benjamin B. Hicks, an absconding or concealed debtor, at the suit of Sheldon Ward, for the sum of ten pounds, I have seized all the estate, real as well as personal, of the said Benjamin B. Hicks, and unless the said Benjamin B. Hicks return within the jurisdiction of the said Court, and put in bail to the action, within three calendar months, or cause the said claim to be discharged, all the real and personal estate of the said Benjamin B. Hicks, or so much thereof as may be necessary, will be held liable for the payment, benefit and satisfaction of the said claim.

W. B. JARVIS, Sheriff, H. D.

Sheriff's Office, Toronto,
Dec. 20, 1843. sn-3
First published in Gazette, Dec. 29, 1842

Sheriff's Sale.

Niagara District, } BY virtue of two writs of Fieri Facias, issued out of Her Majesty's District Court at Niagara, against the lands and tenements of Alexander Good on the elder, at the respective suits of Lieutenant General John Murray and the Commercial Bank of the Midland District, I have seized and taken in execution, part of lot No. 25, in the township of Stamford, containing four acres and twenty perches more or less which property I will expose for sale, at the Sheriff's Office in the town of Niagara on Saturday the 22 d day of April 1843, at twelve o'clock noon, for cash only.

W. KINGSMILL, Sheriff, N. D.

Sheriff's Office, Niagara,
Jan 17th, 1843 i-40

Sheriff's Sale.

Niagara District, } BY virtue of 2 writs
to wit. } of Fieri Facias, issued out of Her Majesty's Court of Queen's Bench, and to me directed, against the lands and tenements of Kenneth Reid, at the respective suits of Adam & Robert Laidlaw, and Kenneth McKenzie, I have seized and taken all the right, title and interest of the said Kenneth Reid, in and to that certain message dwelling house and shop, situate and being in the village of Waterloo, and township of Bertie, and District of Niagara, (known as the Blue House Tavern stand,) together with all outhouses; also, all his right, title and interest, in and to the land upon which the same is built, containing about one quarter of an acre; which property I will expose for sale, at the Sheriff's Office in the town of Niagara, on Saturday the 22nd day of April 1843, at 12 o'clock noon, for cash only.

W. KINGSMILL, Sheriff, N. D.

Sheriff's Office, Niagara,
January 17, 1843. i-40

Sheriff's Sale.

BY virtue of several writs of Venditioni Exponas, issued out of Her Majesty's Court of Queen's Bench and Niagara District Court, and to me directed, against the lands and tenements of John Claus, in the following suits—

Edward Clark Campbell, one &c.
vs.
John Claus.
John Harris,
vs.
John Claus.
Silas P. Downer, et al.,
vs.
John Claus.
Silas P. Downer, et al.,
vs
John Claus.

I have seized and taken and will expose for sale, on Saturday the 29th day of April 1843, at the Sheriff's Office in the town of Niagara, at twelve o'clock noon, for cash only, the right, title and interest of the above named John Claus, in and to a certain tract of land on the Grand River, county of Haldimand, known as the "Claus Tract," also, his interest and estate in a certain block of land near Butler's Barracks, lying between the same and the Gaol, called "the 23 acre field," being his interest and estate remaining thereon, beyond one-fourth undivided share heretofore sold by Sheriff's Sale, and purchased by Sir Allan McNab.

W. KINGSMILL,
Sheriff, N. D.

Sheriff's Office, Niagara,
January, 25, 1843. i-40

Sheriff's Sale.

BY virtue of a writ of Venditioni Exponas, issued out of Her Majesty's Court of Queen's Bench, against the lands and tenements of Elizabeth Clench, at the suit of Edward Clark Campbell, I have seized and taken lots Nos. 15 and 16, part of 57, and 113 and 114 in the town of Niagara, all which property I will expose for sale, on Saturday the 29th day of April 1843, at the Sheriff's Office in the town of Niagara, at twelve o'clock noon, for cash only.

W. KINGSMILL,
Sheriff, N. D.

Sheriff's Office, Niagara,
January 25th, 1843. i-40

In the Gore District Court.

Gore District, } BY virtue of a writ of
to wit. } Fieri Facias, issued out of Her Majesty's Gore District Court, and to me directed, against the lands and tenements of William Lakhurst, at the suit of Thomas C. Ward, I have seized and taken in execution part of lot No. forty-five, in the second concession of the township of Ancaster, containing by admeasurement one quarter of an acre, all which I will sell by public auction, at the Court House, in the town of Hamilton, on the 30th day of January 1843, at 12 o'clock, noon.

ALLAN MacDONELL,
Sheriff, G. D.

Sheriff's Office, Hamilton,
29th Oct. 1842.

The above sale, is postponed until the 20 h day of April next, at the same hour and place.

ALLAN MacDONELL,
Sheriff, G. D.

Sheriff's Office, Hamilton,
10 h January, 1843 i-44

Brock District, } BY virtue of a writ
to wit. } of Attachment, issued out of Her Majesty's Court of Queen's Bench, at Toronto, and to me directed, against the estate real as well as personal of Edward Stonehouse, an absconding or concealed debtor, at the suit of Henry Finkle and John Finkle, for the sum of one hundred and forty-seven pounds, nine shillings and eight pence, I have seized all the estate real as well as personal of the said Edward Stonehouse, and unless the said Edward Stonehouse return within the jurisdiction of the said Court, and put in bail to the action, within three calendar months, or cause the said claim to be discharged, all the real and personal estate of the said Edward Stonehouse or so much thereof as may be necessary, will be held liable for the said claim.

JAMES CARRALL,
Sheriff, B. D.

Sheriff's Office, Woodstock,
January 11, 1843. sn-38
First published in Gazette, Jan 26, 1843.

Brock District, } BY virtue of a writ of
to wit. } Attachment, issued out of Her Majesty's Court of Queen's Bench, at Toronto, and to me directed, against the estate real as well as personal, of Edward Stonehouse, an absconding or concealed debtor, at the suit of James Carrall Esq for the sum of eighty pounds, thirteen shillings and eleven pence, I have seized all the estate, real as well as personal of the said Edward Stonehouse, and unless the said Edward Stonehouse return within the jurisdiction of the said Court, and put in bail to the action, within three calendar months, or cause the said claim to be discharged, all the real and personal estate of the said Edward Stonehouse, or so much thereof as may be necessary, will be held liable for the payment, of the said claim.

JOHN TURQUAND,
Coroner, B. D.

Woodstock, January 11, 1843. sn-38
First published in Gazette, Jan. 26, 1843.

In the District Court.

Western District, } BY virtue of a writ
to wit } of Attachment, issued out of Her Majesty's Western District Court, and to me directed, against the estate real and personal of Percy Holstead, an absconding or concealed debtor, at the suit of William Thompson Quirk, for the sum of fifteen pounds, I have seized all the estate, real as well as personal of the said Peter Holstead, and

unless the said Peter Hamilton return within the jurisdiction of the said Court, and put in bail to the action, within three calendar months, or cause the said claim to be discharged, all the real and personal estate of the said Peter Halmeed, or so much thereof as may be necessary, will be held liable for the payment, benefit and satisfaction of the said claim.

GEORGE WADE FOOTT,
Sheriff, W. D

Sheriff's Office, Sandwich,
February 1st, 1843. sn-42

First published in Gazette, Feb. 23, 1843.

William Kelly and Hector Kilbourn, } —*Plaintiffs.*
vs.
Peter Scratch and Benjamin P. Calhoun. } —*Defendants.*

Western District, to wit. } BY virtue of a writ of Fieri Facias, issued out of Her Majesty's Court of Queen's Bench, and to me directed, against the lands and tenements of the above named defendants, I have seized and taken in execution the following property namely; lot No. 4, in the first concession, eastern division, township of Gosfield, and lot No. 16, in concession A, township of Mersea, 200 acres, both in the county of Essex, and District aforesaid.

Which property I shall offer for sale, at the Court House in the town of Sandwich, on Saturday, the 18th day of March next, at 12 o'clock noon, for cash only.

All persons having any claims on the above property, are requested to make the same known to me, on or before the day of sale.

GEORGE WADE FOOTT.
s-44 Sheriff, W. D

POSTPONEMENT.

Jonas William Garrison, Plaintiff,
vs.
James Elliott, Defendant.

THE sale of Defendant's lands, being lot No. 15, north of West-street, in the town of Goderich, is postponed till Saturday the 1st day of April, at the Sheriff's Office, in Goderich, at 12 o'clock, noon.

H. HYNDMAN,
Sheriff, Huron

Sheriff's Office, Goderich,
1st March, 1843. i-44

District of Huron, to wit. } BY virtue of a writ of Attachment, issued out of Her Majesty's Court of Queen's Bench, at Toronto, and to me directed, against the estate real as well as personal of Isaac Adamson, an absconding or concealed debtor, at the suit of Lawrence Lawrason, for the sum of eighty-one pounds, ten shillings and ten pence, I have seized all the estate, real as well as personal of the said Isaac Adamson, and unless the said Isaac Adamson return within the jurisdiction of the said Court, and put in bail to the action, within three calendar months, or cause the said claim to be discharged all the real and personal estate of the said Isaac Adamson, or so much thereof as may be necessary, will be held liable for he said claim.

H. HYNDMAN,
Sheriff, Huron.

Sheriff's Office, Goderich,
18th February, 1843. sn-43

First published in Gazette, March 2, 1843.

Law Society of Upper Canada.

Easter Term, 6th Victoria.

ON Tuesday, 7th February, in the present Term of Easter, *Mr. John Stewart*, was called to the degree of Barrister at Law, and on Saturday, 11th February, in the aforesaid Term, Mr. Archibald George McLean, was called to the degree of Barrister at Law, and on Tuesday, 13th February, in the aforesaid Term, Mr. Donald Bethune Junor, was called to the degree of Barrister at Law.

And on Tuesday, 14th February, in the present Term of Easter, the following Gentlemen were admitted into the Society as Members thereof, and entered on the Books as Students of the Laws; their examinations having been classed in the following order.

In Senior Class.
Mr. Thomas Alexander McLean.
In Junior Class.
Mr. Mathew Crooks Cameron,
Mr. Richard William Scott,
Mr John Edgeworth Thomson,
Mr. David Macgrave Thompson,
Mr. John Macara

Each Candidate for admission into the Society will, until further orders, be subject to an examination, if he enter for the Optime Class, in the Hecuba of Euripides the first twelve books of Homer's Iliad, Horace, Sallust, Euclid (1st, 2nd, 3rd, 4th, 6th & 11th books), Algebra, Trigonometry, Bridge's Mechanics, Astronomy, History, Geography and in Moral Philosophy, Metaphysics, Rhetoric, the Belles Letters and the English Language; if he enter for the Senior Class, in the Analecta Græca Minora, (or instead of this, if he prefer it, in Moral Philosophy), the Odes of Horace, Euclid (1st, 2nd, 3rd, 4th & 6th books), Bridge's Algebra, (to the end of Quadratic Equations), Astronomy, English, Roman and Grecian, History, Geography and the English Language; if he enter for the Junior Class, in the first two books of Virgils Æneid, the first book of Euclid, English History or Geography, and the English Language.

L. P. SHERWOOD,
Treasurer.

Law Society Office,
27th February, 1843. 44

NOTICE is hereby given, that the Courts of Oyer and Terminer and General Gaol Delivery, and of Assize and Nisi Prius, in and for the several Districts of that part of the Province of Canada, which formerly constituted Upper Canada, will be as follows:—

Home District.
Assize and Nisi Prius.
The Honourable Mr. JUSTICE HAGERMAN.
Monday, 20th March.
Court of Oyer and Terminer.
The Honourable the CHIEF JUSTICE.
Monday 27th March.

Niagara Circuit.
The Honourable the CHIEF JUSTICE.
Niagara,....Niagara....Mon. 3rd April.
Hamilton,...Gore,.....Tues. 18th April.
Woodstock,..Brock,.....Mon. 1st May.
Simcoe,....Talbot,.....Mon. 8th May.

Western Circuit.
The Honourable Mr. JUSTICE MACAULAY.
Guelph,...Wellington, Wed. 3rd May.
Goderich,...Huron,.....Mon. 8th May.
London,....London,....Mon. 15th May.
Sandwich,..Western,...Thurs. 25th May.

Midland Circuit.
The Honourable Mr. JUSTICE JONES.
Brockville,..Johnstown, Wed. 26th April.
Kingston,....Midland,..Mon. 8th May.
L'Orignal,....Ottawa, Wednes. 17th May.
Bytown,.....Dalhousie, Mon. 22nd May
Perth,.....Bathurst, Mon. 29th May.

Home Circuit.
The Honourable Mr. JUSTICE MCLEAN.
Colborne,..Peterborough, Tues. 16th May.
Newcastle,..Cobourg,....Mon. 22nd May.
Simcoe,....Barry,.....Mon. 5th June.

Of which all Sheriffs, Coroners, Magistrates, Gaolers, and other Peace Officers, are commanded to take notice.

By Order of the Court.
CHARLES C. SMALL,
41 *Clerk of the Crown and Pleas.*
February, 1843.

NOTICE.

THE Partnership which existed between the undersigned, under the firm of "ROBERT ARMOUR & Co., ceased on the 31st December last, by an act passed before W. Ross, Esquire, N. P., on 20th day of January following. The business continued since under the same firm, has been on the sole account of Robert Armour, who will liquidate all the liabilities, and who is duly authorised to collect all outstanding debts.

ROBERT ARMOUR,
HENRY FOWLER.

Montreal 30th November 1842. sn-33

The Subscribes will continue to carry on his Mercantile Business, under the firm of ROBERT ARMOUR & Co.

ROBERT ARMOUR.

Montreal, 30th November, 1842. sn-33

NOTICE is hereby given, that application will be made to Parliament, at the ensuing Session thereof, to pass an act of naturalization, in favour of the Rev. Abijah Blanchard, of the township of Pelham, in the Niagara District; the Rev. Levi Rose, of the township of Barton, in the Gore District, Ministers of the Presbyterian Church, and Mr. John F. A. S. Fayette, of the township of Waterloo, in the Wellington District; a probationer of said Church.

Barton, February 17th, 1842. 32

NOTICE is hereby given, that application will be made to the Legislature, at its next Session, for an Act to establish the Title of John Neil, to one hundred and forty acres of land, being part of lot No. 22, in the second concession of Young, formerly Escott.

Young, December 5, 1842. 32

Printed by R. STANTON, Printer to the QUEEN'S MOST EXCELLENT MAJESTY.

Upper Canada Gazette.

VOL. XVII. TORONTO, THURSDAY, MARCH 16, 1843. NO. 45

By Authority.

Eastern District, to wit. } BY virtue of a writ of Fieri Facias, issued out of Her Majesty's District Court at Cornwall, and to me directed, against the lands and tenements of Hugh McGillis and Donald McGillis, at the suit of Duncan Fraser, I have seized and taken in execution the west half of lot number twenty-three, on the south bank of the river Aux Raisins, in the township of Cornwall, which lands and tenements will be exposed for sale, at public auction, in the Court House in the town of Cornwall, on Thursday the twenty-seventh day of April next.

A. McMARTIN, Sheriff, E. D.

Sheriff's Office, Cornwall,
19th January, 1843. i-44

Eastern District, to wit. } BY virtue of a writ of Fieri Facias, issued out of the District Court at Cornwall, in the said District, and to me directed, against the lands and tenements of Alexander M'Donell, at the suit of William M'Intosh, I have seized and taken in execution, as belonging to the said Alexander M'Donell, seventy acres of the rear part of lot number sixteen, in the eighth concession of the township of Matilda, and east half of lot number six, in the first concession of the township of Winchester in the said District, which I will expose for sale, at public auction, in the Court House in the town of Cornwall, on Thursday the thirteenth day of April next, at 10 o'clock, A. M.

A. McMARTIN, Sheriff, E. D.

Sheriff's Office, Cornwall,
January 11, 1843. i-44

Eastern District, to wit. } BY virtue of a writ of Fieri Facias, issued out of Her Majesty's Queen's Bench, at Toronto, and to me directed, against the lands and tenements of Peter Grant, at the suit of John Crysler, Esquire, I have seized and taken in execution as belonging to the said Peter Grant, the east half and the west half of lot number eight, in the third concession of the township of Mountain in the said District, which land I will expose for sale, in the Court House in the town of Cornwall, on Thursday the thirteenth day of April next, at eleven o'clock, A. M.

A. McMARTIN,
Sheriff, E. D.

Sheriff's Office, Jan. 11, 1843. i-44

Eastern District, to wit. } BY virtue of a writ of Fieri Facias, issued out of Her Majesty's District Court at Cornwall, in the said District, and to me directed, against the lands and tenements of Alexander M'Dougall, at the suit of Duncan M'Intyre and William M'Intosh, I have seized and taken in execution lot number nine, in the seventh concession of the township of Charlottenburgh, as belonging to the said Alexander M'Dougall, as also a writ of Fieri Facias, issued out of the said District Court and to me directed, against the lands and tenements of John M'Donell, at the suit of Duncan M'Intyre and William M'Intosh, I have seized and taken in execution lot number twenty-six, in the fifth concession of the township of Lancaster, as belonging to the said John M'Donell, which lands and tenements I will expose for sale, by virtue of these respective writs, at the Court House in the town of Cornwall, on the 24th day of April next, at twelve o'clock, noon.

A. McMARTIN, Sheriff, E. D.

Sheriff's Office, Cornwall,
January 11, 1843. i-44

Eastern District, to wit. } BY virtue of a writ of Fieri Facias, issued out of the District Court at Cornwall, in said District, and to me directed, against the lands and tenements of Alexander M'Donald, at the suit of Duncan Mac Intyre and William MacIntosh, I have seized and taken in execution as belonging to the said Alexander M'Donald, sixty-seven acres of land, being the west one-third of lot number twelve, in the fifth concession of the township of Lancaster, in said District, which lands I will expose for sale, at public auction in the Court House in the town of Cornwall, on Thursday the 13th day of April, at half past ten o'clock, A. M.

A. McMARTIN, Sheriff, E. D.

Sheriff's Office, Cornwall,
11th January, 1843. i-44

Eastern District, to wit. } BY virtue of a writ of Fieri Facias, issued out of Her Majesty's Court of Queen's Bench at Toronto, and to me directed, against the lands and tenements of William Servis, at the suit of Jean Brunesu, I have seized and taken in execution, as belonging to the said William Servis, the west half of lot number four, in the first concession of the township of Osnabruck, and the north half of the east quarter of lot number four, in the second concession of the said township of Osnabruck, with houses, out houses, and all and every the appurtenances in any wise appertaining, which I will offer for sale, at the Court House in the town of Cornwall, on Saturday, the twenty-fifth day of March next, at eleven o'clock, A. M.

A. McMARTIN, Sheriff, E. D.

Sheriff's Office, Cornwall,
21st December, 1842, i-40

Eastern District, to wit. } PUBLIC notice is hereby given, that, by virtue of certain writs to me directed, for the sale of certain lands in the said District, situate in the townships of Lochiel, Keyon, Cornwall, Roxborough, Osnabruck, Finch, Williamsburgh, Winchester Matilda, and Mountain, which lands have been duly advertised by the Treasurer of the said District, as being eight years in arrears in part or the whole for taxes, up to the first of July 1840, which lands will be exposed by me, at Public Auction, pursuant to an act intitled, "An Act to amend the laws now in force, regulating the sale of lands for arrears of taxes, and for other purposes therein mentioned," at the Court House in the town of Cornwall, on Wednesday the twelfth day of July next, at 10 o'clock, A. M., as also, such lots or parcels of land in the aforesaid township, as have already been exposed for sale, under the provisions of the aforesaid act and not sold, or have been sold and not paid for, will be sold at the place and time above mentioned.

A. McMARTIN, Sheriff, E. D.

Sheriff's Office, Cornwall,
11th January, 1843. i-40

Johnstown District, to wit. } BY virtue of a writ of Venditioni Exponas, issued out of Her Majesty's District Court, and to me directed, against the lands and tenements of Hamilton D. Jessup, at the suit of Charles Bowman, I have seized and taken the following lands viz; town lot No. 26, fronting on the north side of Henry street, in the town of Prescott, which said lands I will expose for sale, on the 23rd day of May next, at 12 o'clock noon, at the temporary Court House in Brockville.

ADIEL SHERWOOD,
Sheriff, J. D.

Brockville, 21st February, 1843. i-43

Sheriff's Sale of Lands.

BY virtue of a writ of Fieri Facias, issued out of Her Majesty's Court of Queen's Bench, and to me directed, against the lands and tenements of William Feighan, at the suit of John McPherson, et al., I have seized and taken in execution as belonging to the said William Feighan, all his right and interest in that certain part of lot No. 13, in the sixth concession of Edwardsburgh, being the south west quarter of said lot, containing fifty acres, more or less; which property I shall expose for sale, at the Court House in Brockville, on Monday the eighth day of May next, at 10

unless the said Peter Hobsted return within the jurisdiction of the said Court, and put in bail to the action, within three calendar months, or cause the said claim to be discharged, all the real and personal estate of the said Peter Hobsted, or so much thereof as may be necessary, will be held liable for the payment, benefit and satisfaction of the said claim.

GEORGE WADE FOOTT,
Sheriff, W. D

Sheriff's Office, Sandwich,
February 1st, 1843. sn-42

First published in Gazette, Feb. 23, 1843.

William Kelly and Hector Kilbourn, } —*Plaintiffs.*
vs.
Peter Scratch and Benjamin P. Calhoun. } —*Defendants.*

Western District, to wit. } BY virtue of a writ of Fieri Facias, issued out of Her Majesty's Court of Queen's Bench, and to me directed, against the lands and tenements of the above named defendants, I have seized and taken in execution the following property namely; lot No. 4, in the first concession, eastern division, township of Gosfield, and lot No. 16, in concession A, township of Mersea, 200 acres, both in the county of Essex, and District aforesaid.

Which property I shall offer for sale, at the Court House in the town of Sandwich, on Saturday, the 18th day of March next, at 12 o'clock noon, for cash only.

All persons having any claims on the above property, are requested to make the same known to me, on or before the day of sale.

GEORGE WADE FOOTT.
s-44 Sheriff, W. D

POSTPONEMENT.

Jonas William Garrison, *Plaintiff*,
vs.
James Elliott, *Defendant.*

THE sale of Defendant's lands, being lot No. 15, north of West-street, in the town of Goderich, is postponed till Saturday the 1st day of April, at the Sheriff's Office, in Goderich, at 12 o'clock, noon.

H. HYNDMAN,
Sheriff, Huron

Sheriff's Office, Goderich,
1st March, 1843. i-44

District of Huron, to wit. } BY virtue of a writ of Attachment, issued out of Her Majesty's Court of Queen's Bench, at Toronto, and to me directed, against the estate real as well as personal of Isaac Adamson, an absconding or concealed debtor, at the suit of Lawrence Lawrason, for the sum of eighty-one pounds, ten shillings and ten pence, I have seized all the estate, real as well as personal of the said Isaac Adamson, and unless the said Isaac Adamson return within the jurisdiction of the said Court, and put in bail to the action, within three calendar months, or cause the said claim to be discharged all the real and personal estate of the said Isaac Adamson, or so much thereof as may be necessary, will be held liable for the said claim.

H. HYNDMAN,
Sheriff, Huron.

Sheriff's Office, Goderich,
18th February, 1843. sn-43

First published in Gazette, March 2, 1843.



Law Society of Upper Canada.

Easter Term, 6th Victoria.

ON Tuesday, 7th February, in the present Term of Easter, Mr. John Stewart, was called to the degree of Barrister at Law, and on Saturday, 11th February, in the aforesaid Term, Mr. Archibald George McLean, was called to the degree of Barrister at Law, and on Tuesday, 13th February, in the aforesaid Term, Mr. Donald Bethune Junr, was called to the degree of Barrister at Law.

And on Tuesday, 14th February, in the present Term of Easter, the following Gentlemen were admitted into the Society as Members thereof, and entered on the Books as Students of the Laws; their examinations having been classed in the following order.

In Senior Class.
Mr. Thomas Alexander McLean.
In Junior Class.
Mr. Mathew Crooks Cameron,
Mr. Richard William Scott,
Mr John Edgeworth Thomson,
Mr. David Margrave Thompson,
Mr. John Macara

Each Candidate for admission into the Society will, until further orders, be subject to an examination, if he enter for the Optime Class, in the Books of Euripides the first twelve books of Homer's Iliad, Horace, Sallust, Euclid (1st, 2nd, 3rd, 4th, 6th & 11th books), Algebra, Trigonometry, Bridge's Mechanics, Astronomy, History, Geography and in Moral Philosophy, Metaphysics, Rhetoric, the Belles Letters and the English Language; if he enter for the Senior Class, in the Anabasis Greek Minora, (or instead of this, if he prefer it, in Moral Philosophy), the Odes of Horace, Euclid (1st, 2nd, 3rd, 4th & 6th books), Bridge's Algebra, (to the end of Quadratic Equations), Astronomy, English, Roman and Grecian, History, Geography and the English Language; if he enter for the Junior Class, in the first two books of Virgils Æneid, the first book of Euclid, English History or Geography, and the English Language.

L. P. SHERWOOD,
Treasurer.

Law Society Office,
27th February, 1843. 44

NOTICE is hereby given, that the Courts of Oyer and Terminer and General Gaol Delivery, and of Assize and Nisi Prius, in and for the several Districts of that part of the Province of Canada, which formerly constituted Upper Canada, will be as follows:—

Home District.
Assize and Nisi Prius.
The Honourable Mr. JUSTICE HAGERMAN.
Monday, 20th March.
Court of Oyer and Terminer.
The Honourable the CHIEF JUSTICE.
Monday 27th March.

Niagara Circuit.
The Honourable the CHIEF JUSTICE.
Niagara,...Niagara,...Mon. 3rd April.
Hamilton,...Gore,.....Tues. 18th April.
Woodstock,...Brock,.....Mon. 1st May.
Simcoe,.....Talbot,.....Mon. 8th May.

Western Circuit.
The Honourable Mr JUSTICE MACAULAY.
Guelph,...Wellington, We ns. 3rd May.
Goderich,...Huron,.....Mon. 8th May.
London,.....London,.....Mon. 15th May.
Sandwich,...Western,...Thurs. 25th May.

Midland Circuit.
The Honourable Mr. JUSTICE JONES.
Brockville,...Johnstown, Wed. 26th April.
Kingston,.....Midland,..Mon. 9th May.
Belleville,.....Victoria, Mon. 22nd May.
Picton,...Prince Edward Mon. 29th May.

Eastern Circuit.
The Honourable Mr. JUSTICE HAGERMAN.
Cornwall,.....Eastern, Mon. 8th May.
L'Orignal,.....Ottawa, Wednes. 17th May.
Bytown,.....Dalhousie, Mon. 22nd May
Perth,.....Bathurst, Mon. 29th May.

Home Circuit.
The Honourable Mr. JUSTICE McLEAN.
Colborne,...Peterborough, Tues. 16th May.
Newcastle,...Cobourg,.....Mon. 22nd May.
Simcoe,.....Barry,.....Mon. 5th June.

Of which all Sheriffs, Coroners, Magistrates, Gaolers, and other Peace Officers, are commanded to take notice.

By Order of the Court.
CHARLES C. SMALL,
41 *Clerk of the Crown and Pleas.*
February, 1843.

NOTICE.

THE Partnership, which existed between the undersigned, under the firm of "ROBERT ARMOUR & Co., ceased on the 31st December last, by an act passed before W. Ross, Esquire, N. P., on 20th day of January following. The business continued since under the same firm, has been on the sole account of Robert Armour, who will liquidate all the liabilities, and who is duly authorised to collect all outstanding debts.

ROBERT ARMOUR,
HENRY FOWLER.

Montreal 30th November 1842. sn-33

The Subscriber will continue to carry on his Mercantile Business, under the firm of ROBERT ARMOUR & Co.

ROBERT ARMOUR.

Montreal, 30th November, 1842. sn-33

NOTICE is hereby given, that application will be made to Parliament, at the ensuing Session thereof, to pass an act of naturalization, in favour of the Rev. Abijah Blanchard, of the township of Pelham, in the Niagara District; the Rev. Levi Rose, of the township of Barton, in the Gore District, Ministers of the Presbyterian Church, and Mr. John F. A. S. Fayette, of the township of Waterloo, in the Wellington District; a probationer of said Church.

Barton, February 17th, 1842. 32

NOTICE is hereby given, that application will be made to the Legislature, at its next Session, for an Act to establish the Title of John Neil, to one hundred and forty acres of land, being part of lot No. 22, in the second concession of Young, formerly Escott.

Young, December 5, 1842. 32

Printed by R. STANTON, Printer to the QUEEN'S MOST EXCELLENT MAJESTY.

Upper Canada Gazette.

VOL. XVII. TORONTO, THURSDAY, MARCH 16, 1843. NO. 45

By Authority.

Eastern District, to wit. } BY virtue of a writ of Fieri Facias, issued out of Her Majesty's District Court at Cornwall, and to me directed, against the lands and tenements of Hugh McGillis and Donald McGillis, at the suit of Duncan Fraser, I have seized and taken in execution the west half of lot number twenty-three, on the south bank of the river Aux Raisins, in the township of Cornwall, which lands and tenements will be exposed for sale, at public auction, in the Court House in the town of Cornwall, on Thursday the twenty-seventh day of April next.

A. McMARTIN, Sheriff, E. D.

Sheriff's Office, Cornwall,
19th January, 1843. i-44

Eastern District, to wit. } BY virtue of a writ of Fieri Facias, issued out of the District Court at Cornwall, in the said District, and to me directed, against the lands and tenements of Alexander M'Donell, at the suit of William M'Intosh, I have seized and taken in execution, as belonging to the said Alexander M'Donell, seventy acres of the rear part of lot number sixteen, in the eighth concession of the township of Matilda, and east half of lot number six, in the first concession of the township of Winchester in the said District, which I will expose for sale, at public auction, in the Court House in the town of Cornwall, on Thursday the thirteenth day of April next, at 10 o'clock, A. M.

A. McMARTIN, Sheriff, E. D.

Sheriff's Office, Cornwall,
January 11, 1843. i-44

Eastern District, to wit. } BY virtue of a writ of Fieri Facias, issued out of Her Majesty's Queen's Bench, at Toronto, and to me directed, against the lands and tenements of Peter Grant, at the suit of John Crysler, Esquire, I have seized and taken in execution as belonging to the said Peter Grant, the east half and the west half of lot number eight, in the third concession of the township of Mountain in the said District, which land I will expose for sale, in the Court House in the town of Cornwall, on Thursday the thirteenth day of April next, at eleven o'clock, A. M.

A. McMARTIN,
Sheriff, E. D.

Sheriff's Office, Jan. 11, 1843. i-44

Eastern District, to wit. } BY virtue of a writ of Fieri Facias, issued out of Her Majesty's District Court at Cornwall, in the said District, and to me directed, against the lands and tenements of Alexander M'Dougall, at the suit of Duncan M'Intyre and William M'Intosh, I have seized and taken in execution lot number nine, in the seventh concession of the township of Charlottenburgh, as belonging to the said Alexander M'Dougall, as also a writ of Fieri Facias, issued out of the said District Court and to me directed, against the lands and tenements of John M'Donell, at the suit of Duncan M'Intyre and William M'Intosh, I have seized and taken in execution lot number twenty-six, in the fifth concession of the township of Lancaster, as belonging to the said John M'Donell, which lands and tenements I will expose for sale, by virtue of these respective writs, at the Court House in the town of Cornwall, on the 24th day of April next, at twelve o'clock, noon.

A. McMARTIN, Sheriff, E. D.

Sheriff's Office, Cornwall,
January 11, 1843. i-44

Eastern District, to wit. } BY virtue of a writ of Fieri Facias, issued out of the District Court at Cornwall, in said District, and to me directed, against the lands and tenements of Alexander M'Donald, at the suit of Duncan Mac Intyre and William MacIntosh, I have seized and taken in execution as belonging to the said Alexander M'Donald, sixty-seven acres of land, being the west one-third of lot number twelve, in the fifth concession of the township of Lancaster, in said District, which lands I will expose for sale, at public auction in the Court House in the town of Cornwall, on Thursday the 13th day of April, at half past ten o'clock, A. M.

A. McMARTIN, Sheriff, E. D.

Sheriff's Office, Cornwall,
11th January, 1843. i-44

Eastern District, to wit. } BY virtue of a writ of Fieri Facias, issued out of Her Majesty's Court of Queen's Bench at Toronto, and to me directed, against the lands and tenements of William Servis, at the suit of Jean Bruneau, I have seized and taken in execution, as belonging to the said William Servis, the west half of lot number four, in the first concession of the township of Osnabruck, and the north half of the east quarter of lot number four, in the second concession of the said township of Osnabruck, with houses, out houses, and all and every the appurtenances in any wise appertaining, which I will offer for sale, at the Court House in the town of Cornwall, on Saturday, the twenty-fifth day of March next, at eleven o'clock, A. M.

A. McMARTIN, Sheriff, E. D.

Sheriff's Office, Cornwall,
21st December, 1842, i-40

Eastern District, to wit. } PUBLIC notice is hereby given, that by virtue of certain writs to me directed, for the sale of certain lands in the said District, situate in the townships of Lochiel, Keyon, Cornwall, Roxborough, Osnabruck, Finch, Williamsburgh, Winchester Matilda, and Mountain, which lands have been duly advertised by the Treasurer of the said District, as being eight years in arrears in part or the whole for taxes, up to the first of July 1840, which lands will be exposed by me, at Public Auction, pursuant to an act intitled, "An Act to amend the laws now in force, regulating the sale of lands for arrears of taxes, and for other purposes therein mentioned," at the Court House in the town of Cornwall, on Wednesday the twelfth day of July next, at 10 o'clock, A. M., as also, such lots or parcels of land in the aforesaid township, as have already been exposed for sale, under the provisions of the aforesaid act and not sold, or have been sold and not paid for, will be sold at the place and time above mentioned.

A. McMARTIN, Sheriff, E. D.

Sheriff's Office, Cornwall,
11th January, 1843. i-40

Johnstown District, to wit. } BY virtue of a writ of Venditioni Exponas, issued out of Her Majesty's District Court, and to me directed, against the lands and tenements of Hamilton D. Jessup, at the suit of Charles Bowman, I have seized and taken the following lands viz; town lot No. 26, fronting on the north side of Henry street, in the town of Prescott, which said lands I will expose for sale, on the 23rd day of May next, at 12 o'clock noon, at the temporary Court House in Brockville.

ADIEL SHERWOOD,
Sheriff, J. D.

Brockville, 21st February, 1843. i-43

Sheriff's Sale of Lands.

BY virtue of a writ of Fieri Facias, issued out of Her Majesty's Court of Queen's Bench, and to me directed, against the lands and tenements of William Feighan, at the suit of John McPherson, et al., I have seized and taken in execution as belonging to the said William Feighan, all his right and interest in that certain part of lot No. 13, in the sixth concession of Edwardsburgh, being the south west quarter of said lot, containing fifty acres, more or less; which property I shall expose for sale, at the Court House in Brockville, on Monday the eighth day of May next, at 10

o'clock forenoon.

ADIEL SHERWOOD,
Sheriff, J. D.

Brockville, the 6th day of February, 1843. i-41

In the District Court.

Colborne District, } BY virtue of a
to wit. } warrant of Attachment, issued out of the Colborne District Court, and to me directed, against the estate, as well real as personal, of Susan Kenedy, an absconding or concealed debtor, at the suit of John Harvey, for the sum of fifteen pounds currency, I have seized and taken all the estate real and personal, of the said Susan Kenedy, and unless the said Susan Kenedy return within the jurisdiction of the Court, and put in bail to the action, or cause the said claim to be discharged, within three calendar months, the real and personal estate of the said Susan Kenedy, or so much thereof as may be necessary, will be held liable for the payment, and satisfaction of said claim.

W. S. CONGER,
Sheriff, C. D.

Sheriff's Office, Peterboro,
15th December, 1842. sn-42
First published in Gazette, Feb 23, 1843

Newcastle District, } BY virtue of a
to wit. } writ of Attachment, issued out of the District Court, and to me directed, against the estate, real and personal of Hyland Millen, an absconding or concealed debtor, at the suit of Silas Musher, for the sum of fifteen pounds, I have seized all the estate, real as well as personal, of the said Hyland Millen, and unless the said Hyland Millen return within the jurisdiction of the said Court, and put in bail to the action within three calendar months, or cause the said claim to be discharged, all the real and personal estate of the said Hyland Millen, or so much thereof as may be necessary, will be held liable for the payment, benefit and satisfaction of the said claim

H. RUTTAN Sheriff.

Sheriff's Office, Cobourg,
March 10, 1843. sn-45
First published in Gazette, March 16, 1843.

In the Queen's Bench.

Home District, } BY virtue of a writ
to wit. } of Attachment, issued out of Her Majesty's Court of Queen's Bench, and to me directed, against the estate, real and personal of Charles Henry Wilmot, an absconding or concealed debtor, to satisfy Charles Wansbill, for the sum of sixty-nine pounds, one shilling and two pence half penny, I have seized all the estate, real as well as personal of the said Charles Henry Wilmot, and unless he said Charles Henry Wilmot return within the jurisdiction of the said Court, and put in bail to the action within three calendar months, or cause the said claim to be discharged, all the real and personal estate of the said Charles Henry Wilmot, or so much thereof as may be necessary, will be held liable for the payment, benefit and satisfaction of the said claim.

W. B. JARVIS,
Sheriff, H. D.

Sheriff's Office, Toronto,
February 28, 1843. sn-44
First published in Gazette, March 9, 1843.

Sheriff's Sale of Land.

ON Saturday the 11th day of March 1843, at 12 o'clock at noon, will be sold by public auction, at the Court House in the City of Toronto, the undermentioned lands and tenements, by virtue of writs of execution in the following suits, viz:—

In the Queen's Bench.
Fieri Facias.
George Taylor Denison, ——
vs.
John Fennings Taylor.

Part of park lot No. 25, in the 1st concession from the bay, in the Liberties of the City of Toronto, containing 6 acres, and being in rear of the front 4 acres of the lot; also, part of lots No. 8 and 9, east side of Parliament street, City Toronto, containing one-eighth of an acre.

In the Home District Court.
Fieri Facias.
William Ward Custead,
vs.
Thomas Campbell,

Lot No. 10, in the 1st concession, west of Centre Road, Moon; also, lot No. 10, in 8th concession of Annamath.

In the Queen's Bench.
Fieri Facias.
Henry Stanistreet,
vs.
Richard Hall Thornhill,

Part of park lot No. 25, in the 1st concession from the bay, in the Liberties of the City of Toronto, containing 4 acres, having two Dwelling houses erected thereon.

In the District Court.
FIERI FACIAS.
Henry Latham, vs Thomas Coxwell.
John Wilson, vs Thomas Coxwell.

Lot No. 1, in the 8th concession township of Georgina, 118 acres,
broken lot No. 20, in the 1st concession, on Lake Simcoe, in the township of North Gwillimsbury, 164 acres.

In the Queen's Bench.
FIERI FACIAS.
George Denholm vs Jane Drean.

In the Home District Court
FIERI FACIAS.
James F. Smith, vs. Jane Drean.

The life estate of the Defendant in the north half lot No. 22, in the 1st concession, west of Yonge street, township of York.

In the Home District Court.
FIERI FACIAS.
James Kidd, vs. Michael Switzer.

Lot No. 8, in the 9th concession of Esquesing.

In the Home District Court.
FIERI FACIAS.
William Ware, vs. Stiles Stevens.

North half of lot No. 15 in the 1st concession, north of Dundas street, township of Toronto, 100 acres.

In the Home District Court.
VENDITIONI EXPONAS.
Peter Souls, vs. James Fenlton.

South west corner of Lot No. 46, in the 1st concession of Markham, containing 2 acres.

In the Queen's Bench.
VENDITIONI EXPONAS.
Amos Cummings, vs. Frederick Usher, Mahew Silk, George Spears, John Spearn, Patrick Freeman, Thomas Freeman, Edmund Drury, James Dunn and Thomas Poole.

Lot No. 19, in the 2nd concession township of Vespra, with considerable improvements thereon.

In the Queen's Bench.
FIERI FACIAS.
John Eastwood and Joseph Blake, vs. John Bayley, William B. Sheldon and Samuel Andruss.

Lot No. 13, in the 7th concession, in the township of Adjala, upon which there is a good Grist Mill

In the Queen's Bench
FIERI FACIAS.
James Saxon and James Rankin McKnight vs Frederick Cheney.

Part of lot No. 1, in the 9th concession of the township of Whitchurch, containing one acre and one-third of an acre, with Buildings erected thereon.

In the Queen's Bench.
VENDITIONI EXPONAS.
Charles Hadley, vs. David Edgar.

Lot No 4 and 6, west of Bayfield street, town of Barrie.

Lot No. 21 and 26, east of John street, town of Barrie.

Lot No. 30, 43 and 44, west of John street, town of Barrie.

Lot No. 60 and 61, west of Mary street, town of Barrie—and the west half of lot No. 18, in the 3rd concession, and lot No 23, in the 11th concession of the township of Vespra.

W. B. JARVIS, Sheriff, H. D.

Sheriff's Office, Toronto,
December 5th 1842. i-39

The sale of the above lands, is postponed till Wednesday the 22nd day of March next, then to take place at the Court House at noon.

W. B. JARVIS, Sheriff.

Sheriff's Office, March 7 1843. sn-44

In the Queen's Bench.

Home District, } BY virtue of a writ
to wit. } of Attachment, issued out of Her Majesty's Court of Queen's Bench, and to me directed, against the estate real and personal of Robert Nicol, an absconding or concealed debtor, at the suit of Thomas Taylor, for the sum of ninety four pounds, twelve shillings and seven pence, I have seized all the estate, real as well as personal, of the said Robert Nicol, and unless the said Robert Nicol return within the jurisdiction of the said Court and put in bail to the action, within three calendar months, or cause the said claim to be discharged all the real and personal estate, of the said Robert Nicol, or so much thereof as may be necessary, will be held liable for the payment, benefit and satisfaction of the said claim

W. B. JARVIS, Sheriff, H. D.

Sheriff's Office, Toronto,
January 16, 1843. sn-37
First published in Gazette, Jan. 19, 1843.

In the Home District Court.

Home District, } BY virtue of two writs
to wit. } of Attachment, issued out of the Home District Court, and to me directed, against the estate real and personal, of William Dent, at the respective suits of Thomas Burrell, for the sum of seven pounds, ten shillings, and William Anderson, for the sum of seven pounds, ten shillings, I have seized all the estate real as well as personal, of the said William Dent, and unless the said William Dent return within three calendar months, from the date here of, or cause the said claim to be discharged, all the real and personal estate of the said William Dent, or so much thereof as may be necessary, will be held liable for the payment, benefit and satisfaction of said claim

W. B. JARVIS,
Sheriff, H. D.

Sheriff's Office, Toronto,
January 16, 1843. sn-37
First published in Gazette, Jan. 19, 1843.

Home District, } BY virtue of a writ
to wit. } of Attachment, issued out of Her Majesty's Court of Queen's Bench, and to me directed, against the estate real and personal, of Jerome Swift, an absconding or concealed debtor, at the suit of Rowland Burr, for the sum of one hundred and twenty-five pounds, I have seized all the estate, real as well as personal, of the said Jerome Swift, and unless the said Jerome Swift return within the jurisdiction of the said Court, and put in bail to the action, within three calendar months, or cause the said claim to be discharged, all the real and personal estate of the said Jerome Swift, or so much thereof as may be necessary, will be held liable for the payment benefit and satisfaction of the said claim.

W. B. JARVIS, Sheriff, H. D.

Sheriff's Office, Toronto,
Dec. 20. 1842. sn-34
First published in Gazette, Dec. 29. 1842

Home District, } BY virtue of a writ
to wit. } of Attachment, issued out of the Home District Court, and to me directed, against the estate, real and personal of Benjamin B. Hicks, an absconding or concealed debtor, at the suit of Sheldon Waid, for the sum of ten pounds, I have seized all the estate, real as well as personal, of the said Benjamin B. Hicks, and unless the said Benjamin B. Hicks return within the jurisdiction of the said Court, and put in bail to the action, within three calendar months, or cause the said claim to be discharged, all the real and personal estate of the said Benjamin B. Hicks, or so much thereof as may be necessary, will be held liable for the payment, benefit and satisfaction of the said claim.

W. B. JARVIS, Sheriff, H. D.

Sheriff's Office, Toronto,
Dec. 20, 1842. sn-3
First published in Gazette, Dec. 29, 1842

Sheriff's Sale.

Niagara District, } BY virtue of two
to wit. } writs of Fieri Facias, issued out of Her Majesty's District Court at Niagara, against the lands and tenements of Alexander Gordon the elder, at the respective suits of Lieutenant General John Murray and the Commercial Bank of the Midland District, I have seized and taken in execution, part of lot No. 25, in the township of Stamford, containing four acres and twenty perches, more or less, which property I will expose for sale, at the Sheriff's Office in the town of Niagara, on Saturday the 22nd day of April 1843, at twelve o'clock noon, for cash only.

W. KINGSMILL, Sheriff, N. D.

Sheriff's Office, Niagara,
Jan. 17th, 1843. i-40

Sheriff's Sale.

Niagara District, } BY virtue of 2 writs
to wit. } of Fieri Facias, issued out of Her Majesty's Court of Queen's Bench, and to me directed, against the lands and tenements of Kenneth Reid, at the respective suits of Adam & Robert Laidlaw, and Kenneth McKenzie, I have seized and taken all the right, title and interest of the said Kenneth Reid, in and to that certain messuage dwelling house and shop, situate and being in the village of Waterloo, and township of Bertie, and District of Niagara, (known as the Blue House Tavern stand,) together with all out houses; also, all his right, title and interest, in and to the land upon which the same is built, containing about one quarter of an acre; which property I will expose for sale, at the Sheriff's Office in the town of Niagara, on Saturday the 22nd day of April 1843, at 12 o'clock noon, for cash only.

W. KINGSMILL, Sheriff, N. D.

Sheriff's Office, Niagara,
January 17, 1843. i-40

Sheriff's Sale.

BY virtue of several writs of Venditioni Exponas, issued out of Her Majesty's Court of Queen's Bench and Niagara District Court, and to me directed, against the lands and tenements of John Claus, in the following suits—

Edward Clark Campbell, one &c.
vs.
John Claus.
John Harris,
vs.
John Claus.
Silas P. Downer, et al,
vs.
John Claus.
Silas P. Downer, et al,
vs
John Claus.

I have seized and taken and will expose for sale, on Saturday the 29th day of April 1843, at the Sheriff's Office in the town of Niagara, at twelve o'clock noon, for cash only, the right, title and interest of the above named John Claus, in and to a certain tract of land on the Grand River, county of Haldimand, known as the "Claus Tract," also, his interest and estate in a certain block of land near Butler's Barracks, lying between the same and the Canal, called "the 23 acre field," being his interest and estate remaining therein, beyond he one fourth undivided share heretofore sold by Sheriff's Sale, and purchased by Sir Allan MeNab.

W. KINGSMILL,
Sheriff, N. D.

Sheriff's Office, Niagara,
January, 25, 1843. i-40

Sheriff's Sale.

BY virtue of a writ of Venditioni Exponas, issued out of Her Majesty's Court of Queen's Bench, against the land and tenements of Elizabeth Clench, at the suit of Edward Clark Campbell, I have seized and taken lots Nos. 15 and 16, part of 57, and 113 and 114 in the town of Niagara, all which property I will expose for sale, on Saturday the 29th day of April 1843, at the Sheriff's Office in the town of Niagara, at twelve o'clock noon, for cash only.

W. KINGSMILL,
Sheriff, N. D.

Sheriff's Office, Niagara,
January 25th 1843. i-40

In the Queen's Bench.

R. M. Crysler,
vs.
John Muirhead.

The west half lot No. 1, in the 2nd concession of West Flamboro.

Thomas C. Ward,
vs.
William Liddicoat.

Part of lot No. 45, in 2nd concession of Ancaster containing ½ acre.

Sir Allan N. MacNab,
vs.
Mary Davis.

Lots No. 30 and 31 in 3rd concession of Saltfleet.

Campbell, as Church
6872 acres of land on the west side of the Grand River.

Henry Carpenter, vs. Hugh Kearney.
No 7, in 10th concession Trafalgar, south of Dundas street, 100 acres.

Alexander McKenzie, vs Walter Scott.
Town lot in Hamilton, No. 2, in Peter Hess' Survey of town of Hamilton.

Edmund Walton, vs. Walter Scott.
Town lot in Hamilton, No. 2, in Peter Hess' Survey of town of Hamilton.

The above lands will be sold at the Court House in the town of Hamilton, on the 21st April next, at 12 o'clock, noon.

ALLAN MACDONELL,
Sheriff, G. D.

Sheriff's Office, Hamilton,
7th February, 1843. 45

In the Gore District Court.

Gore District, } BY virtue of a writ of
to wit. } Fieri Facias, issued out of Her Majesty's Gore District Court, and to me directed, against the lands and tenements of William Liddicoat, at the suit of Thomas C. Ward, I have seized and taken in execution part of lot No. forty-five, in the second concession of the township of Ancaster, containing by admeasurement one quarter of an acre, all which I will sell by public auction, at the Court House, in the town of Hamilton, on the 30th day of January 1843, at 12 o'clock, noon.

ALLAN MacDONELL,
Sheriff, G. D.

Sheriff's Office, Hamilton,
29th Oct. 1842.

The above sale, is postponed until the 20th day of April next, at the same hour and place.

ALLAN MacDONELL,
Sheriff, G. D.

Sheriff's Office, Hamilton,
10th January, 1843 i-44

Brock District, } BY virtue of a writ
to wit. } of Attachment, issued out of Her Majesty's Court of Queen's Bench, at Toronto, and to me directed, against the estate real as well as personal of Edward Stonehouse, an absconding or concealed debtor, at the suit of Henry Finkle and John Finkle, for the sum of one hundred and forty-seven pounds, nine shillings and eight pence, I have seized all the estate real as well as personal of the said Edward Stonehouse, and unless the said Edward Stonehouse return within the jurisdiction of the said Court, and put in bail to the action, within three calendar months, or cause the said claim to be discharged, all the real and personal estate of the said Edward Stonehouse or so much thereof as may be necessary, will be held liable for the said claim.

JAMES CARRALL,
Sheriff, B. D.

Sheriff's Office, Woodstock,
January 11, 1843. sn-38
First published in Gazette, Jan. 26, 1843.

Brock District, } BY virtue of a writ of
to wit. } Attachment, issued out of Her Majesty's Court of Queen's Bench, at Toronto, and to me directed, against the estate real as well as personal, of Edward Stonehouse, an absconding or concealed debtor, at the suit of James Carrall Esq for the sum of eighty pounds, thirteen shillings and eleven pence, I have seized all the estate, real as well as personal

of the said Edward Stonehouse, and unless the said Edward Stonehouse return within the jurisdiction of the said Court, and put in bail to the action, within three calendar months, or cause the said claim to be discharged, all the real and personal estate of the said Edward Stonehouse, or so much thereof as may be necessary, will be held liable for the payment, of the said claim.

JOHN TURQUAND,
Coroner, B. D.

Woodstock, January 11, 1843. sn-38
First published in Gazette, Jan. 26, 1843.

In the District Court.

Western District, to wit. } BY virtue of a writ of Attachment, issued out of Her Majesty's Western District Court, and to me directed, against the estate real and personal of Peter Holstead, an absconding or concealed debtor, at the suit of William Thompson Quick, for the sum of fifteen pounds, I have seized all the estate, real as well as personal of the said Peter Holstead, and unless the said Peter Holstead return within the jurisdiction of the said Court, and put in bail to the action, within three calendar months, or cause the said claim to be discharged, all the real and personal estate of the said Peter Holstead, or so much thereof as may be necessary, will be held liable for the payment, benefit and satisfaction of the said claim.

GEORGE WADE FOOTT,
Sheriff, W. D.

Sheriff's Office, Sandwich,
February 1st, 1843. sn-42
First published in Gazette, Feb. 23, 1843.

William Kelly and Hector Kilbourn, } —*Plaintiffs.*
vs.
Peter Scratch and Benjamin P. Cahoon, } —*Defendants.*

Western District, to wit. } BY virtue of a writ of Fieri Facias, issued out of Her Majesty's Court of Queen's Bench, and to me directed, against the lands and tenements of the above named defendants, I have seized and taken in execution the following property namely; lot No. 4, in the first concession, eastern division, township of Gosfield, and lot No. 16, in concession A, township of Mersea, 200 acres, both in the county of Essex, and District aforesaid.

Which property I shall offer for sale, at the Court House in the town of Sandwich, on Saturday, the 18th day of March next, at 12 o'clock noon, for cash only.

All persons having any claims on the above property, are requested to make the same known to me, on or before the day of sale.

GEORGE WADE FOOTT.
s-44 Sheriff, W. D

POSTPONEMENT.

Jonas William Garrison, *Plaintiff.*
vs.
James Elliott, *Defendant.*

THE sale of Defendant's lands, being lot No. 15, north of West-street, in the town of Goderich, is postponed till Saturday the 1st day of April, at the Sheriff's Office, in Goderich, at 12 o'clock, noon.

H. HYNDMAN,
Sheriff, Huron.

Sheriff's Office, Goderich,
1st March, 1843. i-44

District of Huron, to wit. } BY virtue of a writ of Attachment, issued out of Her Majesty's Court of Queen's Bench, at Toronto, and to me directed, against the estate real as well as personal of Isaac Adamson, an absconding or concealed debtor, at the suit of Lawrence Lawrason, for the sum of eighty-one pounds, ten shillings and ten pence, I have seized all the estate, real as well as personal of the said Isaac Adamson, and unless the said Isaac Adamson return within the jurisdiction of the said Court, and put in bail to the action, within three calendar months, or cause the said claim to be discharged, all the real and personal estate of the said Isaac Adamson, or so much thereof as may be necessary, will be held liable for he said claim.

H. HYNDMAN,
Sheriff, Huron.

Sheriff's Office, Goderich,
18th February, 1843. sn-43
First published in Gazette, March 2, 1843.

KINGSTON, 21ST FEBRUARY, 1843.

AT a Meeting of the General Committee appointed for the re-construction of the Monument to the memory of Major General SIR ISAAC BROCK, K. B. held this day, at the Parliament House in Kingston, pursuant to Public notice.

PRESENT.

Colonel FitsGibbon, unattached, Chairman.
Colonel Bullock, Adjutant General Militia, Secretary.
Colonel Jarvis, unattached.
Colonel Hon. John Macaulay, Second Frontenac Regiment.
Colonel Dorland, First Lennox Regiment.
Lieutenant Colonel C. MacKenzie, Second Addington Regiment.
Lieutenant Colonel Cartwright, Second Lennox Regiment.
Lieutenant Colonel T. Kirkpatrick, First Lennox Regiment.
Lieutenant Colonel D. J. Smith, First Frontenac Regiment.
Lieutenant Colonel J. P. Bower, Third Frontenac Regiment.

The Secretary having read the advertisement addressed to Architects on the 19th Nov. 1842, and the various Designs delivered in having been examined.

The first prize of £25 was assigned to Design number one of the Four Designs, furnished by Mr. Thomas Young, of Toronto.

The second prize of £15 was assigned to Mr. William Coverdale, of Kingston.

The third prize of £10 was assigned to Mr. John Denison, of Perth.

Moved by Colonel the Honourable John Macaulay, Seconded by Lieutenant Colonel Smith, and Resolved;

1st.—That the Design to which the first prize has been awarded, shall, with certain alterations therein, as suggested by Colonel Ward of the Royal Engineers, be the Model for the New Monument.

2nd.—Resolved upon motion of Lieut. Colonel Cartwright, Seconded by Colonel Dorland;

That the Secretary be requested to transmit the said Design to Colonel Ward, with a request that he will have the goodness to cause a new Plan, and Specification, to be prepared, in conformity to the modifications which he has taken the trouble to propose.

3rd.—Resolved upon motion of Lieutenant Colonel MacKenzie, Seconded by Lieutenant Colonel Bower;

That the Secretary Colonel Bullock, be instructed to convey to Colonel Ward, and the Officers of the Royal Engineers in Garrison at Kingston, the acknowledgements of this General Committee, for the interest which they have manifested in the present proceedings, and for the useful advice, and assistance, afforded by them to the Committee, in a critical examination of the comparative merits of the various Designs submitted for inspection and approval.

4th.—Resolved upon motion of Lieut. Colonel Bower, Seconded by Colonel Jarvis;

That the Premiums now awarded, be paid to the parties respectively claiming them, by the Treasurer.

T. G. Ridout, Esquire, upon the draft of Colonel Bullock.

5th.—Resolved upon motion of Lieut. Colonel T. Kirkpatrick, Seconded by Lieutenant Colonel Cartwright;

That the Designs which have not been approved of, be delivered to the authors thereof, upon due application to the Secretary.

6th.—Resolved upon motion of Colonel Jarvis, Seconded by Colonel the Honourable John Macaulay;

That Thomas G. Ridout, Esquire, the Treasurer, be authorized to receive, through the Agents of the Bank of Upper Canada, in Quebec and Montreal, and at the other Agencies of the Bank, subscriptions from such Officers of the Royal Navy, and Army, as may be desirous of contributing towards he reconstruction of the Monument, and who have not heretofore been afforded an opportunity for so doing.

7th.—Moved by Colonel Dorland, Seconded by Lieutenant Colonel Bower, and Resolved;

That the Secretary be authorized to pay the expenses incurred for Postage, for Freight, for the labour of Mechanics in putting up the Designs, and for Printing, to draw upon the Treasurer for the amount, and to submit an account in detail, with Vouchers, at the next meeting of the Committee.

The Secretary read a letter from the Treasurer, Thomas G. Ridout, Esquire, and submitted an account current up to the 13th instant, received from that gentleman, together with other papers thereto belonging, exhibiting that the available amount of the Funds was upon that day £3,358 16 9 as follows, viz:—

In Government Debentures,	£2,800 0 0
In Stock of the Bank of Upper Canada, (exclusively of premium thereon,)	537 10 0
Cash uninvested, - - - - -	21 6 9
	£3,358 16 9

Whereupon it was moved by Colonel the Honorable John Mocaulay, Seconded by Lieutenant Colonel Smith, and Resolved;

8th.—That the statement of the accounts of the Monument fund submitted by the Treasurer, is satisfactory to the Committee.

JAMES FITZGIBBON,
Chairman.

RICHARD BULLOCK,
Secretary Brock Committee.

s-45

Printed by R. STANTON, Printer to the QUEEN'S MOST EXCELLENT MAJESTY.

Upper Canada Gazette.

VOL. XVII. TORONTO, THURSDAY, MARCH 23, 1843. NO. 46

By Authority.

Eastern District, to wit. } BY virtue of a writ of Fieri Facias, issued out of Her Majesty's District Court at Cornwall, and to me directed, against the lands and tenements of Hugh McGillis and Donald M'Gillis, at the suit of Duncan Fraser, I have seized and taken in execution the west half of lot number twenty-three, on the south bank of the river Aux Raisin, in the township of Cornwall, which lands and tenements will be exposed for sale, at public auction, in the Court House in the town of Cornwall, on Thursday the twenty-seventh day of April next.

A. McMARTIN, Sheriff, E. D.

Sheriff's Office, Cornwall,
19th January, 1843. i-44

Eastern District, to wit. } BY virtue of a writ of Fieri Facias, issued out of the District Court at Cornwall, in the said District, and to me directed, against the lands and tenements of Alexander M'Donell, at the suit of William M'Intosh, I have seized and taken in execution, as belonging to the said Alexander M'Donell, seventy acres of the rear part of lot number sixteen, in the eighth concession of the township of Matilda, and east half of lot number six, in the first concession of the township of Winchester in the said District, which I will expose for sale, at public auction, in the Court House in the town of Cornwall, on Thursday the thirteenth day of April next, at 10 o'clock, A. M.

A. McMARTIN, Sheriff, E. D.

Sheriff's Office, Cornwall,
January 11, 1843. i-44

Eastern District, to wit. } BY virtue of a writ of Fieri Facias, issued out of Her Majesty's Queen's Bench, at Toronto, and to me directed, against the lands and tenements of Peter Grant, at the suit of John Crysler, Esquire, I have seized and taken in execution as belonging to the said Peter Grant, the east half and the west half of lot number eight, in the third concession of the township of Mountain in the said District, which land I will expose for sale, in the Court House in the town of Cornwall, on Thursday the thirteenth day of April next, at eleven o'clock, A. M.

A. McMARTIN,
Sheriff, E. D.

Sheriff's Office, Jan. 11, 1843. i-44

Eastern District, to wit. } BY virtue of a writ of Fieri Facias, issued out of Her Majesty's District Court at Cornwall, in the said District, and to me directed, against the lands and tenements of Alexander M'Dougall, at the suit of Duncan M'Intyre and William M'Intosh, I have seized and taken in execution lot number nine, in the seventh concession of the township of Charlottenburgh, as belonging to the said Alexander M'Dougall, as also a writ of Fieri Facias, issued out of the said District Court and to me directed, against the lands and tenements of John M'Donell, at the suit of Duncan M'Intyre and William M'Intosh, I have seized and taken in execution lot number twenty-six, in the fifth concession of the township of Lancaster, as belonging to the said John M'Donell, which lands and tenements I will expose for sale, by virtue of these respective writs, at the Court House in the town of Cornwall, on the 24th day of April next, at twelve o'clock, noon.

A. McMARTIN, Sheriff, E. D.

Sheriff's Office, Cornwall,
January 11, 1843. i-44

Eastern District, to wit. } BY virtue of a writ of Fieri Facias, issued out of the District Court at Cornwall, in said District, and to me directed, against the lands and tenements of Alexander M'Donald, at the suit of Duncan Mac Intyre and William MacIntosh, I have seized and taken in execution as belonging to the said Alexander M'Donald, sixty-seven acres of land, being the west one-third of lot number twelve, in the fifth concession of the township of Lancaster, in said District, which lands I will expose for sale, at public auction in the Court House in the town of Cornwall, on Thursday the 13th day of April, at half past ten o'clock, A. M.

A. McMARTIN, Sheriff, E. D.

Sheriff's Office, Cornwall,
11th January, 1843. i-44

Johnstown District, to wit. } BY virtue of a writ of Venditioni Exponas, issued out of Her Majesty's District Court, and to me directed, against the lands and tenements of Hamilton D. Jessup, at the suit of Charles Bowman, I have seized and taken the following lands viz; town lot No. 26, fronting on the north side of Henry street, in the town of Prescott, which said lands I will expose for sale, on the 23rd day of May next, at 12 o'clock noon, at the temporary Court House in Brockville.

ADIEL SHERWOOD,
Sheriff, J. D.

Brockville, 21st February, 1843. i-43

Sheriff's Sale of Lands.

BY virtue of a writ of Fieri Facias, issued out of Her Majesty's Court of Queen's Bench, and to me directed, against the lands and tenements of William Feighan, at the suit of John McPherson, et al., I have seized and taken in execution as belonging to the said William Feighean, all his right and interest in that certain part of lot No. 13, in the sixth concession of Edwardsburgh, being the south west quarter of said lot, containing fifty acres, more or less; which property I shall expose for sale, at the Court House in Brockville, on Monday the eighth day of May next, at 10 o'clock forenoon.

ADIEL SHERWOOD,
Sheriff, J. D.

Brockville, the 6th day of February, 1843. i-41

In the District Court.

Colborne District, to wit. } BY virtue of a warrant of Attachment, issued out of the Colborne District Court, and to me directed, against the estate, as well real as personal of Susan Kenedy, an absconding or concealed debtor, at the suit of John Davey, for the sum of fifteen pounds currency, I have seized and taken all the estate real and personal, of the said Susan Kenedy, and unless the said Susan Kenedy return within the jurisdiction of the Court, and put in bail to the action, or cause the said claim to be discharged, within three calendar months, the real and personal estate of the said Susan Kenedy, or so much thereof as may be necessary, will be held liable for the payment, and satisfaction of said claim.

W. S. CONGER,
Sheriff, C. D.

Sheriff's Office, Peterboro,
13th December, 1842. sn-42
First published in Gazette, Feb. 23, 1843.

Newcastle District, to wit. } BY virtue of a writ of Attachment, issued out of the District Court, and to me directed, against the estate, real and personal of Hyland Millen, an absconding or concealed debtor, at the suit of Silas Mosher, for the sum of fifteen pounds, I have seized all the estate, real as well as personal, of the said Hyland Millen, and unless the said Hyland Millen return within the jurisdiction of the said Court, and put in bail to the action within three calendar months, or cause the said claim to be discharged, all the real and personal estate of the said Hyland Millen, or so much thereof as may be necessary, will be held liable for the payment, benefit and satisfaction of the said claim.

H. RUTTAN Sheriff.

Sheriff's Office, Cobourg,
March 10, 1843. sn-45
First published in Gazette, March 16, 1843

In the Queen's Bench.

Home District, to wit. } BY virtue of a writ of Attachment, issued out of Her Majesty's Court of Queen's Bench, and to me directed, against the estate, real and personal of Charles Henry Wilmot, an absconding or concealed debtor, to satisfy Charles Warmoll, for the sum of sixty-three pounds, one shilling and two pence half penny, I have seized all the estate, real as well as personal of the said Charles Henry Wilmot, and unless the said Charles Henry Wilmot return within the jurisdiction of the said Court, and put in bail to the action within three calendar months, or cause the said claim to be discharged, all the real and personal estate of the said Charles Henry Wilmot, or so much thereof as may be necessary, will be held liable for the payment, benefit and satisfaction of the said claim.

W. B. JARVIS, Sheriff, H. D.

Sheriff's Office, Toronto,
February 28, 1843. sn-44

First published in Gazette, March 9, 1843.

In the Queen's Bench.

Home District, to wit. } BY virtue of a writ of Attachment, issued out of Her Majesty's Court of Queen's Bench, and to me directed, against the estate real and personal of Robert Nicol, an absconding or concealed debtor, at the suit of Thomas Taylor, for the sum of ninety four pounds, twelve shillings and seven pence, I have seized all the estate, real as well as personal, of the said Robert Nicol, and unless the said Robert Nicol return within the jurisdiction of the said Court and put in bail to the action, within three calendar months, or cause the said claim to be discharged all the real and personal estate, of the said Robert Nicol, or so much thereof as may be necessary, will be held liable for the payment, benefit and satisfaction of the said claim.

W. B. JARVIS, Sheriff, H. D.

Sheriff's Office, Toronto,
January 16, 1843. sn-37

First published in Gazette, Jan. 19, 1843.

In the Home District Court.

Home District, to wit. } BY virtue of two writs of Attachment, issued out of the Home District Court, and to me directed, against the estate real and personal, of William Dent, at the respective suits of Thomas Burrell, for the sum of seven pounds, ten shillings, and William Anderson, for the sum of seven pounds, ten shillings, I have seized all the estate real as well as personal, of the said William Dent, and unless the said William Dent return within three calendar months, from the date hereof, or cause the said claim to be discharged, all the real and personal estate of the said William Dent, or so much thereof as may be necessary, will be held liable for the payment, benefit and satisfaction of said claim

W. B. JARVIS,
Sheriff, H. D.

Sheriff's Office, Toronto,
January 16, 1843. sn-37

First published in Gazette, Jan. 19, 1843.

Home District, to wit. } BY virtue of a writ of Attachment, issued out of Her Majesty's Court of Queen's Bench, and to me directed, against the estate real and personal, of Jerome Swift, an absconding or concealed debtor, at the suit of Rowland Burr, for the sum of one hundred and twenty-five pounds, I have seized all the estate, real as well as personal, of the said Jerome Swift, and unless the said Jerome Swift return within the jurisdiction of the said Court, and put in bail to the action, within three calendar months, or cause the said claim to be discharged, all the real and personal estate of the said Jerome Swift, or so much thereof as may be necessary, will be held liable for the payment, benefit and satisfaction of the said claim.

W. B. JARVIS, Sheriff, H. D.

Sheriff's Office, Toronto,
Dec. 20, 1842. sn-34

First published in Gazette, Dec. 29, 1842.

Home District, to wit. } BY virtue of a writ of Attachment, issued out of the Home District Court, and to me directed, against the estate, real and personal of Benjamin B. Hicks, an absconding or concealed debtor, at the suit of Sheldon Ward, for the sum of ten pounds, I have seized all the estate, real as well as personal, of the said Benjamin B. Hicks, and unless the said Benjamin B. Hicks return within the jurisdiction of the said Court, and put in bail to the action, within three calendar months, or cause the said claim to be discharged, all the real and personal estate of the said Benjamin B. Hicks, or so much thereof as may be necessary, will be held liable for the payment, benefit and satisfaction of the said claim.

W. B. JARVIS, Sheriff, H. D.

Sheriff's Office, Toronto,
Dec. 20, 1842. sn-34

First published in Gazette, Dec. 29, 1842.

In the Queen's Bench.

R. M. Crysler,
vs.
John Muirhead.

The west half lot No. 1, in the 2nd concession of West Flamboro.

Thomas C. Ward,
vs.
William Liddicoat.

Part of lot No. 45, in 2nd concession of Ancaster containing ¾ acre.

Sir Allan N. MacNab,
vs.
Mary Davis.

Lots No. 30 and 31 in 3rd concession of Saltfleet.

Campbell, *vs.* Clench.

65⅞ acres of land on the west side of the Grand River.

Henry Carpenter, *vs.* Hugh Kearney.

No. 7, in 10th concession Trafalgar, south of Dundas-street, 100 acres.

Alexander McKenzie, *vs.* Walter Scott.

Town lot in Hamilton, No. 2, in Peter Hess' Survey of town of Hamilton.

Edmund Walton, *vs.* Walter Scott.

Town lot in Hamilton, No. 2, in Peter Hess' Survey of town of Hamilton.

The above lands will be sold at the Court House in the town of Hamilton, on the 21st April next, at 12 o'clock, noon.

ALLAN MACDONELL,
Sheriff, G. D.

Sheriff's Office, Hamilton,
7th February, 1843. 45-i

In the Gore District Court.

Gore District, to wit. } BY virtue of a writ of Fieri Facias, issued out of Her Majesty's Gore District Court, and to me directed, against the lands and tenements of William Liddicoat, at the suit of Thomas C. Ward, I have seized and taken in execution part of lot No. forty five, in the second concession of the township of Ancaster, containing by admeasurement one quarter of an acre, all which I will sell by public auction, at the Court House, in the town of Hamilton, on the 30th day of January 1842, at 12 o'clock, noon.

ALLAN MacDONELL,
Sheriff, G. D.

Sheriff's Office, Hamilton,
29th Oct. 1842.

The above sale, is postponed until the 20th day of April next, at the same hour and place.

ALLAN MacDONELL,
Sheriff, G. D.

Sheriff's Office, Hamilton,
10th January, 1843. i-44

Brock District, to wit. } BY virtue of a writ of Attachment, issued out of Her Majesty's Court of Queen's Bench, at Toronto, and to me directed, against the estate real as well as personal of Edward Stonehouse, an absconding or concealed debtor, at the suit of Henry Finkle, and John Finkle, for the sum of one hundred and forty-seven pounds, nine shillings and eight pence, I have seized all the estate real as well as personal of the said Edward Stonehouse, and unless the said Edward Stonehouse return within the jurisdiction of the said Court, and put in bail to the action, within three calendar months, or cause the said claim to be discharged, all the real and personal estate of the said Edward Stonehouse or as much thereof as may be necessary, will be held liable for the said claim.

JAMES CARRALL,
Sheriff, B. D.

Sheriff's Office, Woodstock,
January 11, 1843. sn-38

First published in Gazette, Jan. 26, 1843.

Brock District, to wit. } BY virtue of a writ of Attachment, issued out of Her Majesty's Court of Queen's Bench, at Toronto, and to me directed, against the estate real as well as personal, of Edward Stonehouse, an absconding or concealed debtor, at the suit of James Carrall Esq. for the sum of eighty pounds, thirteen shillings and eleven pence, I have seized all the estate, real as well as personal of the said Edward Stonehouse, and unless the said Edward Stonehouse return within the jurisdiction of the said Court, and put in bail to the action, within three calendar months, or cause the said claim to be discharged, all the real and personal estate of the said Edward Stonehouse, or as much thereof as may be necessary, will be held liable for the payment, of the said claim.

JOHN TURQUAND,
Coroner, B. D.

Woodstock, January 11, 1843. sn-38

First published in Gazette, Jan. 26, 1843.

In the District Court.

Western District, to wit. } BY virtue of a writ of Attachment, issued out of the Western District Court, and to me directed, against the estate as well real as personal, of John Ryffin, an absconding or concealed debtor, at the suit of Malcolm Cameron, for the sum of eighteen pounds currency, I have seized and taken all the estate, real and personal of the said John Ryffin, and unless the said John Ryffin return within the jurisdiction of the Court, and put in bail to the action, or cause the said claim to be discharged, within three calendar months, the real and personal estate of the said John Ryffin, or so much thereof as may be necessary, will be held liable for the payment and satisfaction of the said claim.

GEORGE WADE FOOTT,
Sheriff, W. D.

Sheriff's Office, Sandwich,
March 1, 1843. sn-46

First published in Gazette, March 23, 1843.

In the Queen's Bench.

William Kelly and Hector Kilbourn, } —*Plaintiffs.*
vs.
Peter Scratch and Benjamin P. Cahoon, } —*Defendants.*

Western District, to wit. } THE sale of the following lots taken by me in execution in this suit, viz: lot No. 4, in 1st concession eastern division of Gosfield, and lot No. 16, in concession A, of Mersea, and heretofore advertised, is hereby further postponed, until the 31st day of August next.

GEORGE WADE FOOTT,
Sheriff, W. D.

Sheriff's Office, Sandwich,
March 10, 1843. i-46

In the District Court.

Western District, to wit. } BY virtue of a writ of Attachment, issued out of Her Majesty's Western District Court, and to me directed, against the estate real and personal of Peter Holstead, an absconding or concealed debtor, at the suit of William Thompson Quick, for the sum of fifteen pounds, I have seized all the estate, real as well as personal of the said Peter Holstead, and unless the said Peter Holstead return within the jurisdiction of the said Court, and put in bail to the action, within three calendar months, or cause the said claim to be discharged, all the real and personal estate of the said Peter Holstead, or so much thereof as may be necessary, will be held liable for the payment, benefit and satisfaction of the said claim.

GEORGE WADE FOOTT,
Sheriff, W. D.

Sheriff's Office, Sandwich,
February 1st, 1843. sn-42

First published in Gazette, Feb. 23, 1843.

POSTPONEMENT.

Jonas William Garrison, *Plaintiff,*
vs.
James Elliott, *Defendant.*

THE sale of Defendant's lands, being lot No. 15, north of West-street, in the town of Goderich, is postponed till Saturday the 1st day of April, at the Sheriff's Office, in Goderich, at 12 o'clock, noon.

H. HYNDMAN,
Sheriff, Huron.

Sheriff's Office, Goderich,
1st March, 1843. i-44

District of Huron, to wit. } BY virtue of a writ of Attachment, issued out of Her Majesty's Court of Queen's Bench, at Toronto, and to me directed, against the estate real as well as personal of Isaac Adamson, an absconding or concealed debtor, at the suit of Lawrence Lawrason, for the sum of eighty-one pounds, ten shillings and ten pence, I have seized all the estate, real as well as personal of the said Isaac Adamson, and unless the said Isaac Adamson return within the jurisdiction of the said Court, and put in bail to the action, within three calendar months, or cause the said claim to be discharged, all the real and personal estate of the said Isaac Adamson, or so much thereof as may be necessary, will be held liable for he said claim.

H. HYNDMAN,
Sheriff, Huron.

Sheriff's Office, Goderich,
18th February, 1843. sn-43

First published in Gazette, March 2, 1843.

PURSUANT to a Decree of the High Court of Chancery, made in a cause of James McGill and others, against James Trotter and Francis Logan, the Creditors of John McGill, late of the township of Toronto, in the Home District Miller, deceased, who died in or about the year of our Lord one thousand eight hundred and thirty-six; are forthwith to come in and prove their debts, before John Godfrey Spragge, Esquire, the Master of the said Court, at his Chambers in Toronto, or in default thereof they will be excluded the benefit of the said Decree.

J. G. SPRAGGE.

15th March, 1843. s-46

Ottawa District, to wit. } *In the Surrogate Court.*

VICTORIA, by the Grace of GOD, of the United Kingdom of Great Britain and Ireland, Queen, Defender of the Faith, &c. &c. &c.

To the next of kin of Richard Phillips Hotham, formerly of the township of Longuiel, in the said District of Ottawa and Province of Canada, Esq. deceared.

WHEREAS John Wurtele Marston, of the township of Longuiel, in the said District and Province aforesaid, Merchant, hath by his petition set forth the said Richard Phillips Hotham died on or about the tenth day of October, one thousand eight hundred and forty, while on his passage to England, having divers goods and chattels within this District, and that the said deceased died intestate, and further tha none of the kindred of the said deceaed reside in this Province, and hath prayed that letters of Administration of the estate of the said deccased should issue to the said petitioner.

These are therefore to cite and require you the said next of kin of the said Richard Phillips Hotham, deceased, to be and appear at the Office of the Surrogate Court, at Longuiel, in the said District, on Thursday the first day of June next ensuing the date hereof, to shew cause if any you have why letters of administration should not be granted to the said John Wurtele Marston, as aforesaid.

IN WITNESS WHEREOF, I David Pattee, Esquire, Jugde of the said Court, have hereunto set my hand and affixed the seal of the said Surrogate Court, at Longuiel, in the said District of Ottawa, this twentieth day of September, one thousand eight hundred and forty-two.

(Signed,) DAVID PATTEE,
Surrogate.

GEORGE D. REED,
Registrar. 21

NOTICE is hereby given, that the Courts of Oyer and Terminer, and General Gaol Delivery, and of Assize and Nisi Prius, in and for the several Districts of that part of the Province of Canada, which formerly constituted Upper Canada, will be as follows—

Home District.
Assize and Nisi Prius.
The Honourable Mr. JUSTICE HAGERMAN.
Monday, 20th March.
Court of Oyer and Terminer.
The Honourable the CHIEF JUSTICE.
Monday 27th March.
Niagara Circuit.
The Honourable the CHIEF JUSTICE.
Niagara,....Niagara,...Mon. 3rd April.
Hamilton,...Gore,.....Tues. 18th April.
Woodstock,..Brock,....Mon. 1st May.
Simcoe,....Talbot,.....Mon. 8th May.
Western Circuit.
The Honourable Mr JUSTICE MACAULAY.
Guelph,...Wellington, Wednes. 3rd May.
Goderich,...Huron,.....Mon. 8th May.
London,....London,....Mon. 15th May.
Sandwich,...Western,..Thurs. 25th May.
Midland Circuit.
The Honourable Mr. JUSTICE JONES.
Brockville,..Johnstown, Wed. 26th April.
Kingston,....Midland,..Mon. 8th May.
Belleville,....Victoria, Mon. 22nd May.
Picton,--Prince Edward Mon. 29th May.
Eastern Circuit.
The Honourable Mr. JUSTICE HAGERMAN.
Cornwall,....Eastern, Mon. 8th May.
L'Original,....Ottawa, Wednes. 17th May.
Bytown,.....Dalhousie, Mon. 22nd May.
Perth,.....Bathurst, Mon. 29th May.
Home Circuit.
The Honourable Mr. JUSTICE MCLEAN.
Colborne,..Peterborough, Tues. 16th May.
Newcastle,.Cobourg,....Mon. 22nd May.
Simcoe,....Barry,.....Mon. 5th June.

Of which all Sheriffs, Coroners, Magistrates, Gaolers, and other Peace Officers, are commanded to take notice.

By Order of the Court.
CHARLES C SMALL,
41 *Clerk of the Crown and Pleas.*
February, 1843.

NOTICE.

THE Partnership which existed between the undersigned, under the firm of "ROBERT ARMOUR & Co., ceased on the 31st December last, by an act passed before W. Ross, Esquire, N. P., on 20th day of January following. The business continued since under the same firm, has been on the sole account of Robert Armour, who will liquidate all the liabilities, and who is duly authorised to collect all outstanding debts.

ROBERT ARMOUR,
HENRY FOWLER.

Montreal, 30th November, 1842. sn-33

The Subscriber will continue to carry on his Mercantile Business, under the firm of ROBERT ARMOUR & Co.

ROBERT ARMOUR.

Montreal, 30th November, 1842. sn-33

NOTICE is hereby given, that application will be made to Parliament, at the ensuing Session thereof, to pass an act of naturalization, in favour of the Rev. Abijah Blanchard, of the township of Pelham, in the Niagara District; the Rev. Levi Rose, of the township of Barton, in the Gore District, Ministers of the Presbyterian Church, and Mr. John F. A. S. Fayette, of the township of Waterloo, in the Wellington District; a probationer of said Church.

Barton, February 17th, 1842. 32

Printed by R. STANTON, Printer to the QUEEN'S MOST EXCELLENT MAJESTY.

Upper Canada Gazette.

VOL. XVII. TORONTO, THURSDAY, MARCH 30, 1843. NO. 47

By Authority.

Eastern District, to wit. } BY virtue of a writ of Fieri Facias issued out of Her Majesty's Court of Queen's Bench at Toronto, and to me directed, against the lands and tenements of Angus McPhail, at the suit of James Jessop, I have seized and take in execution, as belonging to the said Angus Mc Ppail, lot number fourteen, in the eighth concession of the township of Cornwall, which lands and tenements will be exposed for sale, at public auction in the Court House in the town of Cornwall, on Friday the 5th day of May next, at 10 o'clock, A.M.

A. McMARTIN, Sheriff, E. D.

Sheriff's Office, Cornwall,
February, 2, 1843. i-47

Eastern District, to wit. } BY virtue of a writ of Fieri Facias, issued out of Her Majesty's District Court at Cornwall, and to me directed, against the lands and tenements of Hugh McGillis and Donald M'Gillis, at the suit of Duncan Fraser, I have seized and taken in execution the west half of lot number twenty-three, on the south bank of the river Aux Raisin, in the township of Cornwall, which lands and tenements will be exposed for sale, at public auction, in the Court House in the town of Cornwall, on Thursday the twenty-seventh day of April next.

A. McMARTIN, Sheriff, E. D.

Sheriff's Office, Cornwall,
19th January, 1843. i-44

Eastern District, to wit. } BY virtue of a writ of Fieri Facias, issued out of the District Court at Cornwall, in the said District, and to me directed, against the lands and tenements of Alexander M'Donell, at the suit of William M'Intosh, I have seized and taken in execution, as belonging to the said Alexander M'Donell, seventy acres of the rear part of lot number sixteen, in the eighth concession of the township of Matilda, and east half of lot number six, in the first concession of the township of Winchester in the said District, which I will expose for sale, at public auction, in the Court House in the town of Cornwall, on Thursday the thirteenth day of April next, at 10 o'clock, A. M.

A. McMARTIN, Sheriff, E. D.

Sheriff's Office, Cornwall,
January 11, 1843. i-44

Eastern District, to wit. } BY virtue of a writ of Fieri Facias, issued out of Her Majesty's Queen's Bench, at Toronto, and to me directed, against the lands and tenements of Peter Grant, at the suit of John Crysler, Esquire, I have seized and taken in execution as belonging to the said Peter Grant, the east half and the west half of lot number eight, in the third concession of the township of Mountain in the said District, which land I will expose for sale, in the Court House in the town of Cornwall, on Thursday the thirteenth day of April next, at eleven o'clock, A. M.

A. McMARTIN,
Sheriff, E. D.

Sheriff's Office, Jan. 11, 1843. i-44

Eastern District, to wit. } BY virtue of a writ of Fieri Facias, issued out of Her Majesty's District Court at Cornwall, in the said District, and to me directed, against the lands and tenements of Alexander M'Dougall, at the suit of Duncan M'Intyre and William M'Intosh, I have seized and taken in execution lot number nine, in the seventh concession of the township of Charlottenburgh, as belonging to the said Alexander M'Dougall, as also a writ of Fieri Facias, issued out of the said District Court and to me directed, against the lands and tenements of John M'Donell, at the suit of Duncan M'Intyre and William M'Intosh, I have seized and taken in execution lot number twenty-six, in the fifth concession of the township of Lancaster, as belonging to the said John M'Donell, which lands and tenements I will expose for sale, by virtue of these respective writs, at the Court House in the town of Cornwall, on the 24th day of April next, at twelve o'clock, noon.

A. McMARTIN, Sheriff, E. D.

Sheriff's Office, Cornwall,
January 11, 1843. i-44

Eastern District, to wit. } BY virtue of a writ of Fieri Facias, issued out of the District Court at Cornwall, in said District, and to me directed, against the lands and tenements of Alexander M'Donald, at the suit of Duncan Mac Intyre and William MacIntosh, I have seized and taken in execution as belonging to the said Alexander M'Donald, sixty-seven acres of land, being the west one-third of lot number twelve, in the fifth concession of the township of Lancaster, in said District, which lands I will expose for sale, at public auction in the Court House in the town of Cornwall, on Thursday the 13th day of April, at half past ten o'clock, A. M.

A. McMARTIN, Sheriff, E. D.

Sheriff's Office, Cornwall,
11th January, 1843. i-44

Johnstown District, to wit. } BY virtue of a writ of Venditioni Exponas, issued out of Her Majesty's District Court, and to me directed, against the lands and tenements of Hamilton D. Jessop, at the suit of Charles Bowman, I have seized and taken the following lands viz; town lot No 26, fronting on the north side of Henry street, in the town of Prescott, which said lands I will expose for sale, on the 23rd day of May next, at 12 o'clock noon, at the temporary Court House in Brockville.

ADIEL SHERWOOD,
Sheriff, J. D.

Brockville, 21st February, 1843. i-43

In the District Court.

Colborne District, to wit. } BY virtue of a warrant of Attachment, issued out of the Colborne District Court, and to me directed, against the estate, as well real as personal of Susan Kenedy, an absconding or concealed debtor, at the suit of John Davey, for the sum of fifteen pounds currency, I have seized and taken all the estate real and personal, of the said Susan Kenedy, and unless the said Susan Kenedy return within the jurisdiction of the Court, and put in bail to the action, or cause the said claim to be discharged, within three calendar months, the real and personal estate of the said Susan Kenedy, or so much thereof as may be necessary, will be held liable for the payment and satisfaction of said claim.

W. S. CONGER,
Sheriff, C. D.

Sheriff's Office, Peterboro,
13th December, 1842. sn-42

First published in Gazette, Feb. 23, 1843.

Newcastle District, to wit. } BY virtue of a writ of Attachment, issued out of Her Majesty's Court of Queen's Bench, and to me directed, against the estate real and personal of Simon Dingman, an absconding or concealed debtor, at the suit of John Lester, for the sum of fifty-three pounds two shillings and ten pence I have seized all the estate, real as well as personal, of the said Simon Dingman, and unless the said Simon Dingman return within the jurisdiction of the said Court, and put in bail to the action within three calendar months, or cause the said claim to be discharged, all the real and personal estate of the said Simon Dingman, or so much thereof as may be necessary, will be held liable for the payment, benefit and satisfaction of the said claim.

H RUTTAN, Sheriff.

Sheriff's Office, Cobourg,
March 20, 1843. sn-47

First published in Gazette, March 30, 1843.

Newcastle District, to wit. } BY virtue of a writ of Attach-

ment, issued out of the District Court, and to me directed, against the estate, real and personal of Hyland Millen, an absconding or concealed debtor, at the suit of Silas Mosher, for the sum of fifteen pounds, I have seized all the estate, real as well as personal, of the said Hyland Millen, and unless the said Hyland Millen return within the jurisdiction of the said Court, and put in bail to the action within three calendar months, or cause the said claim to be discharged, all the real and personal estate of the said Hyland Millen, or so much thereof as may be necessary, will be held liable for the payment, benefit and satisfaction of the said claim.

H. RUTTAN Sheriff.

Sheriff's Office, Cobourg,
March 10, 1843. sn-45
First published in Gazette, March 16, 1843.

In the District Court.

Canada, Home District, to wit. } NOTICE is hereby given, that by virtue of a warrant of Attachment, issued out of Her Majesty's Home District Court, and to me directed, against the estate of John Orser, an absconding or concealed debtor, to satisfy John Borlase Warren, for the sum of eighteen pounds, ten shillings and nine pence, I have seized all the estate, real and personal of the said John Orser, and unless the said John Orser return and put in bail to the action, or cause the said claim to be discharged within three calendar months, all the estate real and personal, of the said John Orser, or so much thereof as may be necessary, will be held liable for the payment, benefit and satisfaction of the said claim.

W. B. JARVIS, Sheriff.

Sheriff's Office, Toronto,
21st March, 1843. sn-47
First published in Gazette, March 30, 1843.

In the Queen's Bench.

Home District, to wit. } BY virtue of a writ of Attachment, issued out of Her Majesty's Court of Queen's Bench, and to me directed, against the estate, real and personal of Charles Henry Wilmot, an absconding or concealed debtor, to satisfy Charles Warmoll, for the sum of sixty-three pounds, one shilling and two pence half penny, I have seized all the estate, real as well as personal of the said Charles Henry Wilmot, and unless the said Charles Henry Wilmot return within the jurisdiction of the said Court, and put in bail to the action within three calendar months, or cause the said claim to be discharged, all the real and personal estate of the said Charles Henry Wilmot, or so much thereof as may be necessary, will be held liable for the payment, benefit and satisfaction of the said claim.

W. B. JARVIS,
Sheriff, H. D.

Sheriff's Office, Toronto,
February 28, 1843. sn-44
First published in Gazette, March 9, 1843.

In the Queen's Bench.

Home District, to wit. } BY virtue of a writ of Attachment, issued out of Her Majesty's Court of Queen's Bench, and to me directed, against the estate, real and personal of Robert Nicol, an absconding or concealed debtor, at the suit of Thomas Taylor, for the sum of ninety four pounds, twelve shillings and seven pence, I have seized all the estate, real as well as personal, of the said Robert Nicol, and unless the said Robert Nicol return within the jurisdiction of the said Court, and put in bail to the action, within three calendar months, or cause the said claim to be discharged, all the real and personal estate, of the said Robert Nicol, or so much thereof, as may be necessary, will be held liable for the payment, benefit and satisfaction of the said claim.

W. B. JARVIS, Sheriff, H. D.

Sheriff's Office, Toronto,
January 16, 1843. sn-37
First published in Gazette, Jan. 19, 1843.

In the Home District Court.

Home District, to wit. } BY virtue of two writs of Attachment, issued out of the Home District Court, and to me directed, against the estate real and personal, of William Dent, at the respective suits of Thomas Burrell, for the sum of seven pounds, ten shillings, and William Anderson, for the sum of seven pounds, ten shillings; I have seized all the estate real as well as personal, of the said William Dent, and unless the said William Dent return within three calendar months, from the date hereof, or cause the said claim to be discharged, all the real and personal estate of the said William Dent, or so much thereof as may be necessary, will be held liable for the payment, benefit and satisfaction of said claim

W. B. JARVIS,
Sheriff, H. D.

Sheriff's Office, Toronto,
January 16, 1843. sn-37
First published in Gazette, Jan. 19, 1843.

THE following lots in Hamilton, 41, 42, 43, 44, 45, 46, west side of Mary street, 42, 43, 44, 45 east side of Catharine street, 41, 42, 43, 44, 45, west side of Catharine street, 32, 33, 34, 35, 36, 37, east side of John street, 33 and 34, south side of Oak street, in the suit Robert Armour the elder, *vs.* Harry F. Martin, and in the suit, William J. Price and James Davidson, *vs.* Alexander K. McKenzie, an absconding or concealed debtor, south halves of 47 and 48, on east side of James street, Hamilton,—will be sold at my Office in Hamilton, on the 30th June next, at noon.

ALLAN MACDONELL,
Sheriff, G. D.

Dated 24th March, 1842. i-47

In the Queen's Bench.

R. M. Crysler,
vs.
John Muirhead.

The west half lot No. 1, in the 2nd concession of West Flamboro.

Thomas C. Ward,
vs.
William Liddicoat.

Part of lot No. 45, in 2nd concession of Aucaster containing ¼ acre.

Sir Allan N. MacNab,
vs.
Mary Davis.

Lots No. 30 and 31 in 3rd concession of Saltfleet.

Campbell, *vs.* Clench.

6573 acres of land on the west side of the Grand River.

Henry Carpenter, *vs.* Hugh Kearney.

No. 7, in 10th concession Trafalgar, south of Dundas-street, 100 acres.

Alexander McKenzie, *vs.* Walter Scott.

Town lot in Hamilton, No. 2, in Peter Hess' Survey of town of Hamilton.

Edmund Walten, *vs.* Walter Scott.

Town lot in Hamilton, No. 2, in Peter Hess' Survey of town of Hamilton.

The above lands will be sold at the Court House in the town of Hamilton, on the 21st April next, at 12 o'clock, noon.

ALLAN MACDONELL,
Sheriff, G. D.

Sheriff's Office, Hamilton,
7th February, 1843. 45-i

In the Gore District Court.

Gore District, to wit. } BY virtue of a writ of Fieri Facias, issued out of Her Majesty's Gore District Court, and to me directed, against the lands and tenements of William Liddicoat, at the suit of Thomas C. Ward, I have seized and taken in execution part of lot No. forty five, in the second concession of the township of Ancaster, containing by admeasurement one quarter of an acre, all which I will sell by public auction, at the Court House, in the town of Hamilton, on the 30th day of January 1842, at 12 o'clock, noon.

ALLAN MacDONELL,
Sheriff, G. D.

Sheriff's Office, Hamilton,
29th Oct. 1842.

The above sale, is postponed until the 20th day of April next, at the same hour and place.

ALLAN MacDONELL,
Sheriff, G. D.

Sheriff's Office, Hamilton,
10th January, 1843. i-44

Brock District, to wit. } BY virtue of a writ of Attachment, issued out of Her Majesty's Court of Queen's Bench at Toronto, and to me directed, against the estate, real as well as personal of Edward Stonehouse, an absconding or concealed debtor, at the suit of Charles Slingo, for the sum fifty-two pounds, I have seized all the estate, real as well as personal, of the said Edward Stonehouse, and unless the said Edward Stonehouse return within the jurisdiction of the said Court and put in bail to the action within three calendar months, or cause the claim to be discharged, all the real and personal estate of the said Edward Stonehouse, or as much thereof as may be necessary, will be held liable for the payment of the said claim.

JAMES CARRALL,
Sheriff, B. D.

Sheriff's Office, Woodstock,
March 3, 1843. sn-47
First published in Gazette, March 30, 1843.

Brock District, to wit. } BY virtue of a writ of Venditioni Exponis Fieri Facias, issued out of Her Majesty's Court of Queen's Bench, and to me directed, against the lands and tenements of George W. Whitehead, Willard M. Whitehead, and George Higson, at the suit of Thomas Storms Brown, I have seized and taken in execution as belonging to the said George W. Whitehead, Willard M. Whitehead and George Higson, the south half of Lot No. 12, in the 9th concession, East half of Lot No. 13, in the 6th Concession, and part of Lot No. 3, in the 7th Concession, containing half an acre: all of the Township of Burford; all which I will expose for sale, at the Court House, in the town of Woodstock, District aforesaid, on Monday the 29th day of May next, at 12 o'clock, noon.

JAMES CARRALL,
Sheriff, B. D.

Sheriff's Office, Woodstock,
March 9, 1843. i-47

Brock District, to wit. } BY virtue of a writ of Attachment, issued out of Her Majesty's Court of Queen's Bench, at Toronto, and to me directed, against the estate real as well as personal of Edward Stonehouse, an absconding or concealed debtor, at the suit of Henry Finkle, and John Finkle, for the sum of one hundred and forty-seven pounds, nine shillings and eight pence, I have seized all the estate real as well as personal of the said Edward Stonehouse, and unless the said Edward Stonehouse return within the jurisdiction of the said Court, and put in bail to the action, within three calendar months, or cause the said claim to be discharged, all the real and personal estate of the said Edward Stonehouse or as much thereof as may be necessary, will be held liable for the said claim.

JAMES CARRALL,
Sheriff, B. D.

Sheriff's Office, Woodstock,
January 11, 1843. sn-38
First published in Gazette, Jan. 26, 1843.

Brock District, to wit. } BY virtue of a writ of Attachment, issued out of Her Majesty's Court of Queen's Bench, at Toronto, and to me directed, against the estate real as well as personal, of Edward Stonehouse, an absconding or concealed debtor, at the suit of James Carrall Esq. for the sum of eighty pounds, thirteen shillings and eleven pence, I have seized all the estate, real as well as personal of the said Edward Stonehouse, and unless the said Edward Stonehouse return within the jurisdiction of the said Court, and put in bail to the action, within three calendar months, or cause the said claim to be discharged, all the real and personal estate of of the said Edward Stonehouse, or as much thereof as may be necessary, will be held liable for the payment, of the said claim.

JOHN TURQUAND,
Coroner, B. D.

Woodstock, January 11, 1843. sn-38
First published in Gazette, Jan. 26, 1843.

Sheriff's Sale.

Margaret Bissett, *Plaintiff*,
vs.
William Tweedy, *Defendant*.

BY virtue of a writ of Fieri Facias, issued out of Her Majesty's Court of Queen's Bench, and to me directed, against the lands and tenements of the Defendant, I have seized and taken in execution the following property, viz:—

Part of lot No. 5, south side of Fullerton-street, in the town of London, which land, &c., I shall offer for sale, at the Court House in the town of London, on Saturday the 22nd day of April 1843, at the hour of 12 o'clock, noon.

JAMES HAMILTON.
Sheriff, L. D.

Sheriff's Office, London,
January 19, 1843. i-47

In the District Court.

Western District, to wit. } BY virtue of a writ of Attachment, issued out of the Western District Court, and to me directed, against the estate as well real as personal, of John Ryffin, an absconding or concealed debtor, at the suit of Malcolm Cameron, for the sum of eighteen pounds currency, I have seized and taken all the estate, real and personal of the said John Ryffin, and unless the said John Ryffin return within the jurisdiction of the Court, and put in bail to the action, or cause the said claim to be discharged, within three calendar months, the real and personal estate of the said John Ryffin, or so much thereof as may be necessary, will be held liable for the payment and satisfaction of the said claim.

GEORGE WADE FOOTT,
Sheriff, W. D.

Sheriff's Office, Sandwich,
March 1, 1843. sn-46
First published in Gazette, March 23, 1843.

In the Queen's Bench.

William Kelly and Hector Kilbourn, } —*Plaintiffs.*
vs.
Peter Scratch and Benjamin P. Cahoon, } —*Defendants.*

Western District, to wit. } THE sale of the following lots taken by me in execution in this suit, viz: lot No. 4, in 1st concession eastern division of Gosfield, and lot No. 16, in concession A, of Mersea, and heretofore advertised, is hereby further postponed, until the 31st day of August next.

GEORGE WADE FOOTT,
Sheriff, W. D.

Sheriff's Office, Sandwich,
March 10, 1843. i-46

In the District Court.

Western District, to wit. } BY virtue of a writ of Attachment, issued out of Her Majesty's Western District Court, and to me directed, against the estate real and personal of Peter Holstead, an absconding or concealed debtor, at the suit of William Thompson Quick, for the sum of fifteen pounds, I have seized all the estate, real as well as personal of the said Peter Holstead, and unless the said Peter Holstead return within the jurisdiction of the said Court, and put in bail to the action, within three calendar months, or cause the said claim to be discharged, all the real and personal estate of the said Peter Holstead, or so much thereof as may be necessary, will be held liable for the payment, benefit and satisfaction of the said claim.

GEORGE WADE FOOTT,
Sheriff, W. D.

Sheriff's Office, Sandwich,
February 1st, 1843. sn-42
First published in Gazette, Feb. 23, 1843.

POSTPONEMENT.

Jonas William Garrison, *Plaintiff*,
vs.
James Elliott, *Defendant*.

THE sale of Defendant's lands, being lot No. 15, north of West-street, in the town of Goderich, is postponed till Saturday the 1st day of April, at the Sheriff's Office, in Goderich, at 12 o'clock, noon.

H. HYNDMAN,
Sheriff, Huron.

Sheriff's Office, Goderich,
1st March, 1843. i-44

District of Huron, to wit. } BY virtue of a writ of Attachment, issued out of Her Majesty's Court of Queen's Bench, at Toronto, and to me directed, against the estate real as well as personal of Isaac Adamson, an absconding or concealed debtor, at the suit of Lawrence Lawrason, for the sum of eighty-one pounds, ten shillings and ten pence, I have seized all the estate, real as well as persons of the said Isaac Adamson, and unless the said Isaac Adamson return within the jurisdiction of the said Court, and put in bail to the action, within three calendar months, or cause the said claim to be discharged, all the real and personal estate of the said Isaac Adamson, or so much thereof as may be necessary, will be held liable for the said claim.

H. HYNDMAN,
Sheriff, Huron.

Sheriff's Office, Goderich,
18th February, 1843. sn-43
First published in Gazette, March 2, 1843.

NOTICE is hereby given, that the Courts of Oyer and Terminer, and General Gaol Delivery, and of Assize and Nisi Prius, in and for the several Districts of that part of the Province of Canada, which formerly constituted Upper Canada, will be as follows:—

Home District.
Assize and Nisi Prius.
The Honourable Mr. JUSTICE HAGERMAN.
Monday, 20th March.
Court of Oyer and Terminer.
The Honourable the CHIEF JUSTICE.
Monday 27th March.
Niagara Circuit.
The Honourable the CHIEF JUSTICE.
Niagara,...Niagara,...Mon. 3rd April.
Hamilton,...Gore,.....Tues. 18th April.
Woodstock,..Brock,.....Mon. 1st May.
Simcoe,.....Talbot,.....Mon. 8th May.
Western Circuit.
The Honourable Mr JUSTICE MACAULAY.
Guelph,...Wellington, Wednes. 3rd May.
Goderich,...Huron,.....Mon. 8th May.
London,.....London,.....Mon. 15th May.
Sandwich,...Western,...Thurs. 25th May.
Midland Circuit.
The Honourable Mr. JUSTICE JONES.
Brockville,..Johnstown, Wed. 26th April.
Kingston,.....Midland,.. Mon. 8th May.
Belleville,.....Victoria, Mon. 22nd May.
Picton,— Prince Edward Mon. 29th May.
Eastern Circuit.
The Honourable Mr. JUSTICE HAGERMAN.
Cornwall,.....Eastern, Mon. 8th May.
L'Original,.....Ottawa, Wednes. 17th May.
Bytown,.....Dalhousie, Mon. 22nd May.
Perth,.....Bathurst, Mon. 29th May.
Home Circuit.
The Honourable Mr. JUSTICE MCLEAN.
Colborne,..Peterborough, Tues. 16th May.
Newcastle,.Cobourg,.....Mon. 22nd May.
Simcoe,.....Barry,.....Mon. 5th June.

Of which all Sheriffs, Coroners, Magistrates, Gaolers, and other Peace Officers, are commanded to take notice.

By Order of the Court.
CHARLES O SMALL,
41 *Clerk of the Crown and Pleas.*
February, 1843.

NOTICE is hereby given, that application will be made to the Legislature, at its next Session, for an Act to establish the Title of John Neil, to one hundred and forty acres of land, being part of lot No. 22, in the second concession of Young, formerly Escott.

Young, December 5, 1842. 52

NOTICE is hereby given, that application will be made to Parliament, at the ensuing Session thereof, to pass an act of naturalization, in favour of the Rev. Abijah Blanchard, of the township of Pelham, in the Niagara District; the Rev. Levi Rose, of the township of Barton, in the Gore District, Ministers of the Presbyterian Church, and Mr. John F. A. S. Fayette, of the township of Waterloo, in the Wellington District; a probationer of said Church.

Barton, February 17th, 1842. 52

Printed by R. STANTON, Printer to the QUEEN'S MOST EXCELLENT MAJESTY.

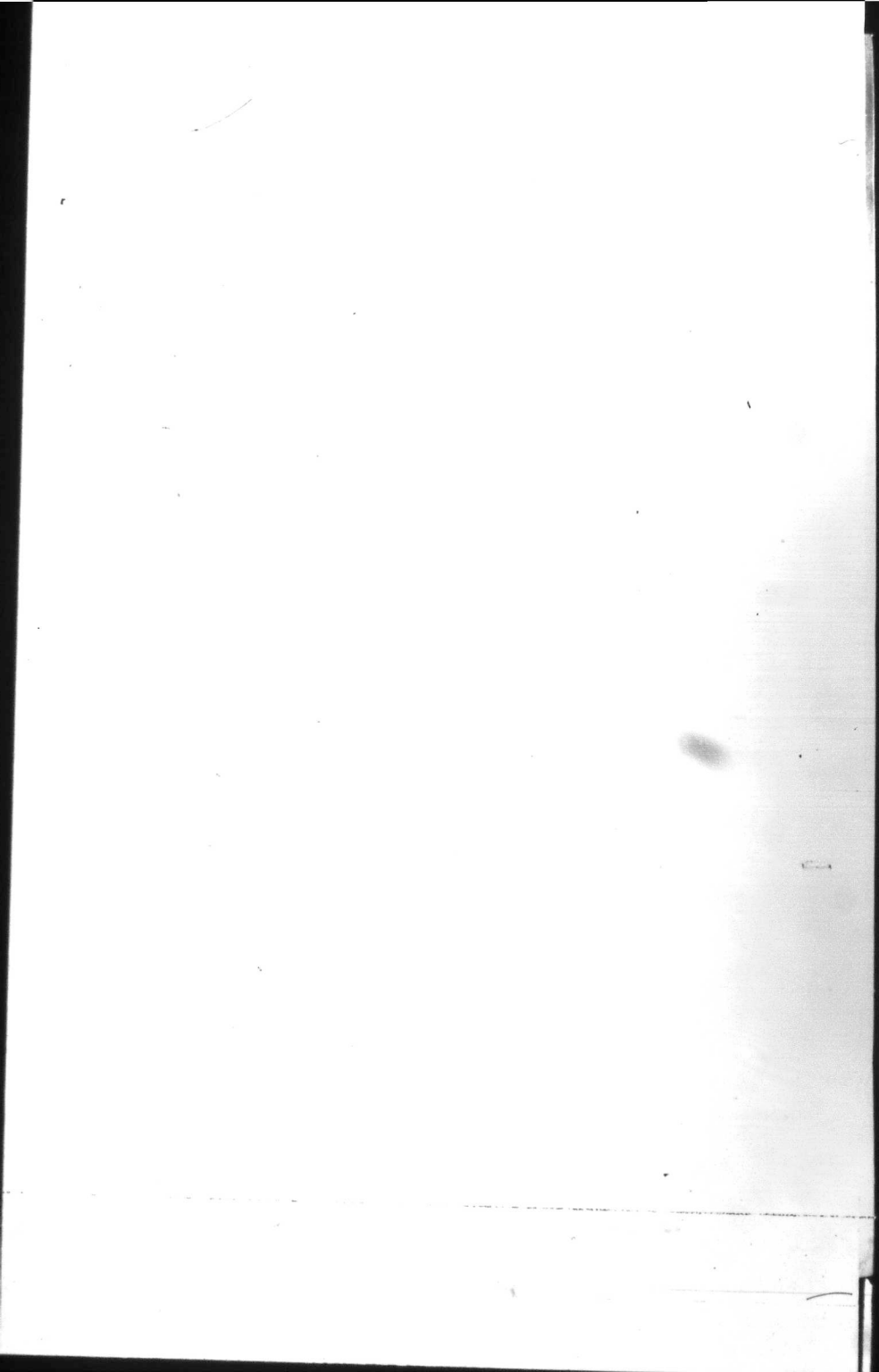

Upper Canada Gazette.

VOL. XVII. TORONTO, THURSDAY, APRIL 6, 1843. NO. 46

By Authority.

Eastern District, to wit. } BY virtue of a writ of Fieri Facias, issued out of Her Majesty's Court of Queen's Bench at Toronto, and to me directed, against the lands and tenements of Angus McPhail, at the suit of James Jessop, I have seized and take in execution, as belonging to the said Angus McPhail, lot number fourteen, in the eighth concession of the township of Cornwall, which lands and tenements will be exposed for sale, at public auction in the Court House in the town of Cornwall, on Friday the 5th day of May next, at 10 o'clock, A.M.

A. McMARTIN, Sheriff, E. D.

Sheriff's Office, Cornwall,
February, 2, 1843 i-47

Eastern District, to wit. } BY virtue of a writ of Fieri Facias, issued out of Her Majesty's District Court at Cornwall, and to me directed, against the lands and tenements of Hugh McGillis and Donald M'Gillis, at the suit of Duncan Fraser, I have seized and taken in execution the west half of lot number twenty-three, on the south bank of the rizer Aux Raisin, in the township of Cornwall, which lands and tenements will be exposed for sale, at public auction, in the Court House in the town of Cornwall, on Thursday the twenty-seventh day of April next.

A. McMARTIN, Sheriff, E. D.

Sheriff's Office, Cornwall,
19th January, 1843. i-44

Eastern District, to wit. } BY virtue of a writ of Fieri Facias, issued out of the District Court at Cornwall, in the said District, and to me directed, against the lands and tenements of Alexander M'Donell, at the suit of William M'Intosh, I have seized and taken in execution, as belonging to the said Alexander M'Donell, seventy acres of the rear part of lot number sixteen, in the eighth concession of the township of Matilda, and east half of lot number six, in the first concession of the township of Winchester in the said District, which I will expose for sale, at public auction, in the Court House in the town of Cornwall, on Thursday the thirteenth day of April next, at 10 o'clock, A. M.

A. McMARTIN, Sheriff, E. D.

Sheriff's Office, Cornwall,
January 11, 1843. i-44

Eastern District, to wit. } BY virtue of a writ of Fieri Facias, issued out of Her Majesty's Queen's Bench, at Toronto, and to me directed, against the lands and tenements of Peter Grant, at the suit of John Crysler, Esquire, I have seized and taken in execution as belonging to the said Peter Grant, the east half and the west half of lot number eight, in the third concession of the township of Mountain in the said District, which land I will expose for sale, in the Court House in the town of Cornwall, on Thursday the thirteenth day of April next, at eleven o'clock, A. M.

A. McMARTIN,
Sheriff, E. D.

Sheriff's Office, Jan. 11, 1843. i-44

Eastern District, to wit. } BY virtue of a writ of Fieri Facias, issued out of Her Majesty's District Court at Cornwall, in the said District, and to me directed, against the lands and tenements of Alexander M'Dougall, at the suit of Duncan M'Intyre and William M'Intosh, I have seized and taken in execution lot number nine, in the seventh concession of the township of Charlottenburgh, as belonging to the said Alexander M'Dougall, as also a writ of Fieri Facias, issued out of the said District Court and to me directed, against the lands and tenements of John M'Donell, at the suit of Duncan M'Intyre and William M'Intosh, I have seized and taken in execution lot number twenty-six, in the fifth concession of the township of Lancaster, as belonging to the said John M'Donell, which lands and tenements I will expose for sale, by virtue of these respective writs, at the Court House in the town of Cornwall, on the 24th day of April next, at twelve o'clock, noon.

A. McMARTIN, Sheriff, E. D.

Sheriff's Office, Cornwall,
January 11, 1843. i-44

Eastern District, to wit. } BY virtue of a writ of Fieri Facias, issued out of the District Court at Cornwall, in said District, and to me directed, against the lands and tenements of Alexander M'Donald, at the suit of Duncan Mac Intyre and William MacIntosh, I have seized and taken in execution as belonging to the said Alexander M'Donald, sixty-seven acres of land, being the west one-third of lot number twelve, in the fifth concession of the township of Lancaster, in said District, which lands I will expose for sale, at public auction in the Court House in the town of Cornwall, on Thursday the 13th day of April, at half past ten o'clock, A. M.

A. McMARTIN, Sheriff, E. D.

Sheriff's Office, Cornwall,
11th January, 1843. i-44

Johnstown District, to wit. } BY virtue of a writ of Venditioni Exponas, issued out of Her Majesty's District Court, and to me directed, against the lands and tenements of Hamilton D. Jessop, at the suit of Charles Bowman, I have seized and taken the following lands viz; town lot No. 29, fronting on the north side of Henry street, in the town of Prescott, which said lands I will expose for sale, on the 23rd day of May next, at 12 o'clock noon, at the temporary Court House in Brockville.

ADIEL SHERWOOD,
Sheriff, J. D.

Brockville, 21st February, 1843. i-48

In the District Court.

Colborne District, to wit. } BY virtue of a warrant of Attachment, issued out of the Colborne District Court, and to me directed, against the estate, as well real as personal of Susan Kenedy, an absconding or concealed debtor, at the suit of John Davey, for the sum of fifteen pounds currency, I have seized and taken all the estate real and personal, of the said Susan Kenedy, and unless the said Susan Kenedy return within the jurisdiction of the Court, and put in bail to the action, or cause the said claim to be discharged, within three calendar months, the real and personal estate of the said Susan Kenedy, or so much thereof as may be necessary, will be held liable for the payment, and satisfaction of said claim.

W. S. CONGER,
Sheriff, C. D.

Sheriff's Office, Peterboro,
15th December, 1842. m-42

First published in Gazette, Feb. 23, 1843.

Newcastle District, to wit. } BY virtue of a writ of Attachment, issued out of Her Majesty's Court of Queen's Bench, and to me directed, against the estate real and personal of Simon Dingman, an absconding or concealed debtor, at the suit of John Lester, for the sum of fifty-three pounds, two shillings and ten pence, I have seized all the estate, real as well as personal, of the said Simon Dingman, and unless the said Simon Dingman return within the jurisdiction of the said Court, and put in bail to the action within three calendar months, or cause the said claim to be discharged, all the real and personal estate of the said Simon Dingman, or so much thereof as may be necessary, will be held liable for the payment, benefit and satisfaction of the said claim.

H. RUTTAN, Sheriff,

Sheriff's Office, Cobourg,
March 20, 1843. m-47

First published in Gazette, March 30, 1843.

Newcastle District, to wit. } BY virtue of a writ of Attach-

ment, issued out of the District Court, and to me directed, against the estate, real and personal of Hyland Millen, an absconding or concealed debtor, at the suit of Silas Mosher, for the sum of fifteen pounds, I have seized all the estate, real as well as personal, of the said Hyland Millen; and unless the said Hyland Millen returns within the jurisdiction of the said Court, and put in bail to the action within three calendar months, or cause the said claim to be discharged, all the real and personal estate of the said Hyland Millen, or so much thereof as may be necessary, will be held liable for the payment, benefit and satisfaction of the said claim.

H. RUTTAN, Sheriff.

Sheriff's Office, Cobourg,
March 10, 1843. sn-45

First published in Gazette, March 16, 1843.

In the District Court.

Canada, } NOTICE is hereby
Home District, } to wit. } given, that by virtue of a warrant of Attachment, issued out of Her Majesty's Home District Court, and to me directed, against the estate of John Orser, an absconding or concealed debtor, to satisfy John Bottase Warren, for the sum of eighteen pounds, ten shillings and nine pence, I have seized all the estate, real and personal of the said John Orser, and unless the said John Orser return and put in bail to the action, or cause the said claim to be discharged within three calendar months, all the estate real and personal, of the said John Orser, or so much thereof as may be necessary, will be held liable for the payment, benefit and satisfaction of the said claim.

W. B. JARVIS, Sheriff.

Sheriff's Office, Toronto,
21st March, 1843. sn-47

First published in Gazette, March 30, 1843.

In the Queen's Bench.

Home District, } BY virtue of a writ
to wit. } of Attachment, issued out of Her Majesty's Court of Queen's Bench, and to me directed, against the estate, real and personal of Charles Henry Wilmot, an absconding or concealed debtor, to satisfy Charles Wardell, for the sum of sixty-three pounds, one shilling and two pence half penny, I have seized all the estate, real as well as personal of the said Charles Henry Wilmot, and unless the said Charles Henry Wilmot return within the jurisdiction of the said Court, and put in bail to the action within three calendar months, or cause the said claim to be discharged, all the real and personal estate of the said Charles Henry Wilmot, or so much thereof as may be necessary, will be held liable for the payment, benefit and satisfaction of the said claim.

W. B. JARVIS,
Sheriff, H. D.

Sheriff's Office, Toronto,
February 26, 1843. sn-44

First published in Gazette, March 9, 1843.

In the Queen's Bench.

Home District, } BY virtue of a writ
to wit. } of Attachment, issued out of Her Majesty's Court of Queen's Bench, and to me directed, against the estate real and personal of Robert Nicol, an absconding or concealed debtor, at the suit of Thomas Taylor, for the sum of ninety four pounds, twelve shillings and seven pence, I have seized all the estate, real as well as personal, of the said Robert Nicol, and unless the said Robert Nicol return within the jurisdiction of the said Court, and put in bail to the action, within three calendar months, or cause the said claim to be discharged, all the real and personal estate of the said Robert Nicol, or so much thereof as may be necessary, will be held liable for the payment, benefit and satisfaction of the said claim.

W. B. JARVIS, Sheriff, H. D.

Sheriff's Office, Toronto,
January 16, 1843. sn-37

First published in Gazette, Jan. 19, 1843.

In the Home District Court.

Home District, } BY virtue of two writs
to wit. } of Attachment, issued out of the Home District Court, and to me directed, against the estate real and personal, of William Dent, at the respective suits of Thomas Burrell, for the sum of seven pounds, ten shillings, and William Anderson, for the sum of seven pounds, ten shillings, I have seized all the estate real as well as personal, of the said William Dent, and unless the said William Dent return within three calendar months, from the date hereof, or cause the said claim to be discharged, all the real and personal estate of the said William Dent, or so much thereof as may be necessary, will be held liable for the payment, benefit and satisfaction of said claim

W. B. JARVIS,
Sheriff, H. D.

Sheriff's Office, Toronto,
January 16, 1843. sn-37

First published in Gazette, Jan. 19, 1843.

In the Queen's Bench.

E. Cartwright Thomas, *Plaintiff*,
vs.
Thomas H. Taylor, executor of the last Will and Testament of Thomas Taylor, deceased, *Defendant*.

THE sale of the lands heretofore advertized, is postponed to the 21st day of April next, at the same hour and place.

ALLAN MACDONELL,
Late Sheriff, G. D.

30th March, 1843. c-48

THE following lots in Hamilton, 41, 42, 43, 44, 45, 46, west side of Mary street, 42, 43, 44, 45 east side of Catharine street, 41, 42, 43, 44, 45, west side of Catharine street, 32, 33, 34, 35, 36, 37, east side of John street, 33 and 34, south side of Oak street, in the suit Robert Armour the elder, vs. Harry F. Martin, and in the suit, William J. Price and James Davidson, vs. Alexander K. McKenzie, an absconding or concealed debtor, south halves of 47 and 48, on east side of James street, Hamilton,—will be sold at my Office in Hamilton, on the 30th June next, at noon.

ALLAN MACDONELL,
Sheriff, G. D.

Dated 24th March, 1842. i-47

In the Queen's Bench.

R. M. Crysler, *Plaintiff*,
vs.
John Mulrhead, *Defendant*.

The west half lot No. 1, in the 2nd concession of West Flamboro.

Thomas C. Ward, *Plaintiff*,
vs.
William Liddicoat, *Defendant*.

Part of lot No. 45, in 2nd concession of Ancaster containing 1 acre.

Sir Allan N. MacNab, *Plaintiff*,
vs.
Mary Davis.

Lots No. 30 and 31 in 3rd concession of Saltfleet.

Campbell, *vs.* Clench.

6573 acres of land on the west side of the Grand River.

Henry Carpenter, *vs.* Hugh Kearney.

No. 7, in 10th concession Trafalgar, south of Dundas-street, 100 acres.

Alexander McKenzie, *vs.* Walter Scott.

Town lot in Hamilton, No. 2, in Peter Hess' Survey of town of Hamilton.

Edmond Wallon, *vs.* Walter Scott.

Town lot in Hamilton, No. 2, in Peter Hess' Survey of town of Hamilton.

The above lands will be sold at the Court House in the town of Hamilton, on the 21st April next, at 12 o'clock, noon.

ALLAN MACDONELL,
Sheriff, G. D.

Sheriff's Office, Hamilton,
7th February, 1843. 45-i

In the Gore District Court.

Gore District, } BY virtue of a writ of
to wit. } Fieri Facias, issued out of Her Majesty's Gore District Court, and to me directed, against the lands and tenements of William Liddicoat, at the suit of Thomas C. Ward, I have seized and taken in execution part of lot No. forty five, in the second concession of the township of Ancaster, containing by admeasurement one quarter of an acre, all which I will sell by public auction, at the Court House, in the town of Hamilton, on the 30th day of January 1842, at 12 o'clock, noon.

ALLAN MacDONELL,
Sheriff, G. D.

Sheriff's Office, Hamilton,
29th Oct. 1842.

The above sale, is postponed until the 20th day of April next, at the same hour and place.

ALLAN MacDONELL,
Sheriff, G. D.

Sheriff's Office, Hamilton,
10th January, 1843. i-44

Brock District, } BY virtue of a writ of
to wit. } Attachment, issued out of Her Majesty's Court of Queen's Bench at Toronto, and to me directed, against the estate, real as well as personal of Edward Stonehouse, an absconding or concealed debtor, at the suit of Charles Slingo, for the sum fifty-two pounds, I have seized all the estate, real as well as personal, of the said Edward Stonehouse, and unless the said Edward Stonehouse return within the jurisdiction of the said Court and put in bail to the action within three calendar months, or cause the claim to be discharged, all the real and personal estate of the said Edward Stonehouse, or as much thereof as may be necessary, will be held liable for the payment of the said claim.

JAMES CARRALL,
Sheriff, B. D.

Sheriff's Office, Woodstock,
March 3, 1843. sn-47

First published in Gazette, March 30, 1843.

Brock District, } BY virtue of a writ of
to wit. } Additional Exposis Fieri Facias, issued out of Her Majesty's Court of Queen's Bench, and to me directed, against the lands and tenements of George W. Whitehead, Willard M. Whitehead, and George Higson, at the suit of Thomas Storms Brown, I have seized and taken in execution as belonging to the said George W. Whitehead, Willard M. Whitehead and George Higson, the south half of Lot No. 12, in the 9th concession, East half of Lot No. 13, in the 6th Concession, and part of Lot No. 3, in the 7th Concession, containing half an acre: all of the Township of Burford; all which I will expose for sale, at the Court House, in the town of Woodstock, District aforesaid, on Monday the 29th day of May next, at 12 o'clock, noon.

JAMES CARRALL,
Sheriff, B. D.

Sheriff's Office, Woodstock,
March 9, 1843. i-47

Brock District, } BY virtue of a writ
to wit. } of Attachment, issued out of Her Majesty's Court of Queen's Bench, at Toronto, and to me directed, against the estate real as well as personal of Edward Stonehouse, an absconding or concealed debtor, at the suit of Henry Finkle, and John Finkle, for the sum of one hundred and forty-seven pounds, nine shillings and eight pence, I have seized all the estate real as well as personal of the said Edward Stonehouse, and unless the said Edward Stonehouse return within the jurisdiction of the said Court, and put in bail to the action, within three calendar months, or cause the said claim to be discharged, all the real and personal estate of the said Edward Stonehouse or as much thereof as may be necessary, will be held liable for the said claim.

JAMES CARRALL,
Sheriff, B. D.

Sheriff's Office, Woodstock,
January 11, 1843. sn-38

First published in Gazette, Jan. 26, 1843.

Brock District, } BY virtue of a writ of
to wit. } Attachment, issued out of Her Majesty's Court of Queen's Bench, at Toronto, and to me directed, against the estate real as well as personal, of Edward Stonehouse, an absconding or concealed debtor, at the suit of James Carrall Esq. for the sum of eighty pounds, thirteen shillings and eleven pence, I have seized all the estate, real as well as personal of the said Edward Stonehouse, and unless the said Edward Stonehouse return within the jurisdiction of the said Court, and put in bail to the action, within three calendar months, or cause the said claim to be discharged, all the real and personal estate of the said Edward Stonehouse, or as much thereof as may be necessary, will be held liable for the payment, of the said claim.

JOHN TURQUAND,
Coroner, B. D.

Woodstock, January 11, 1843. sn-38

First published in Gazette, Jan. 26, 1843.

Sheriff's Sale.

Margaret Bissett, *Plaintiff*,
vs.
William Tweedy, *Defendant*.

BY virtue of a writ of Fieri Facias, issued out of Her Majesty's Court of Queen's Bench, and to me directed, against the lands and tenements of the Defendant, I have seized and taken in execution the following property, viz:—

Part of lot No. 5, south side of Fullerton-street, in the town of London, which land, &c., I shall offer for sale, at the Court House in the town of London, on Saturday the 22nd day of April 1843, at the hour of 12 o'clock, noon.

JAMES HAMILTON,
Sheriff, L. D.

Sheriff's Office, London,
January 19, 1843. i-47

In the District Court.

Western District, } BY virtue of a writ
to wit. } of Attachment, issued out of the Western District Court, and to me directed, against the estate as well real as personal, of John Ryffin, an absconding or concealed debtor, at the suit of Malcolm Cameron, for the sum of eighteen pounds currency, I have seized and taken all the estate, real and personal of the said John Ryffin, and unless the said John Ryffin return within the jurisdiction of the Court, and put in bail to the action, or cause the said claim to be discharged, within three calendar months, the real and personal estate of the said John Ryffin, or so much thereof as may be necessary, will be held liable for the payment and satisfaction of the said claim.

GEORGE WADE FOOTT,
Sheriff, W. D.

Sheriff's Office, Sandwich,
March 1, 1843. sn-46

First published in Gazette, March 23, 1843.

In the Queen's Bench.

William Kelly and } —*Plaintiffs.*
Hector Kilbourn, }
vs.
Peter Scratch and } —*Defendants.*
Benjamin P. Cahoon, }

Western District, } THE sale of the
to wit. } following lots taken by me in execution in this suit, viz: lot No. 4, in 1st concession eastern division of Gosfield, and lot No. 16, in concession A, of Mersea, and heretofore advertised, is hereby further postponed, until the 31st day of August next.

GEORGE WADE FOOTT,
Sheriff, W. D.

Sheriff's Office, Sandwich,
March 10, 1843. i-46

In the District Court.

Western District, } BY virtue of a writ
to wit. } of Attachment, issued out of Her Majesty's Western District Court, and to me directed, against the estate real and personal of Peter Holstead, an absconding or concealed debtor, at the suit of William Thompson Quick, for the sum of fifteen pounds, I have seized all the estate, real as well as personal of the said Peter Holstead, and unless the said Peter Holstead return within the jurisdiction of the said Court, and put in bail to the action, within three calendar months, or cause the said claim to be discharged, all the real and personal estate of the said Peter Holstead, or so much thereof as may be necessary, will be held liable for the payment, benefit and satisfaction of the said claim.

GEORGE WADE FOOTT,
Sheriff, W. D.

Sheriff's Office, Sandwich,
February 1st, 1843. sn-42

First published in Gazette, Feb. 23, 1843.

POSTPONEMENT.

Jonas William Garrison, *Plaintiff*,
vs.
James Elliott, *Defendant*.

THE sale of Defendant's lands, being lot No. 15, north of West-street, in the town of Goderich, is postponed till Saturday the 1st day of April, at the Sheriff's Office, in Goderich, at 12 o'clock, noon.

H. HYNDMAN,
Sheriff, Huron.

Sheriff's Office, Goderich,
1st March, 1843. i-44

District of Huron, } BY virtue of a
to wit. } writ of Attachment, issued out of Her Majesty's Court of Queen's Bench, at Toronto, and to me directed, against the estate real as well as personal of Isaac Adamson, an absconding or concealed debtor, at the suit of Lawrence Lawrason, for the sum of eighty-one pounds, ten shillings and ten pence, I have seized all the estate, real as well as persons of the said Isaac Adamson, and unless the said Isaac Adamson return within the jurisdiction of the said Court, and put in bail to the action, within three calendar months, or cause the said claim to be discharged, all the real and personal estate of the said Isaac Adamson, or so much thereof as may be necessary, will be held liable for the said claim.

H. HYNDMAN,
Sheriff, Huron.

Sheriff's Office, Goderich,
18th February, 1843. sn-43

First published in Gazette, March 2, 1843.

Port Hope Harbor Company.

A Meeting of the Stockholders, will be held at the Company's Office at noon, on the 29th day of April next, to elect Directors &c., for the ensuing year.

By Order,
H. H. MEREDITH,
President.

Port Hope, February 22, 1843. s-48

NOTICE is hereby given, that the Courts of Oyer and Terminer, and General Gaol Delivery, and of Assize and Nisi Prius, in and for the several Districts of that part of the Province of Canada, which formerly constituted Upper Canada, will be as follows:—

Home District.
Assize and Nisi Prius.
The Honourable Mr. JUSTICE HAGERMAN.
Monday, 20th March.
Court of Oyer and Terminer.
The Honourable the CHIEF JUSTICE.
Monday 27th March.
Niagara Circuit.
The Honourable the CHIEF JUSTICE.
Niagara,....Niagara,....Mon. 3rd April.
Hamilton,...Gore,.....Tues. 18th April.
Woodstock,..Brock, - - - Mon. 1st May.
Simcoe,....Talbot,.....Mon. 8th May.
Western Circuit.
The Honourable Mr JUSTICE MACAULAY.
Guelph,...Wellington, Wedns. 3rd May.
Goderich,...Huron,.....Mon. 8th May.
London,....London,....Mon. 15th May.
Sandwich,...Western,..Thurs. 25th May.
Midland Circuit.
The Honourable Mr. JUSTICE JONES.
Brockville,..Johnstown, Wed. 26th April.
Kingston,.....Midland,. Mon. 8th May.
Belleville,.....Victoria, Mon. 22nd May.
Picton,- - PrinceEdward Mon. 29th May.
Eastern Circuit.
The Honourable Mr. JUSTICE HAGERMAN.
Cornwall,.....Eastern, Mon. 8th May.
L'Original,....Ottawa, Wedns. 17th May.
Bytown,.....Dalhousie, Mon. 22nd May.
Perth,.....Bathurst, Mon. 29th May.
Home Circuit.
The Honourable Mr. JUSTICE MCLEAN.
Colborne,..Peterborough, Tues. 10th May.
Newcastle,..Cobourg,....Mon. 22nd May.
Simcoe,....Barry,.....Mon. 5th June.

Of which all Sheriffs, Coroners, Magistrates, Gaolers, and other Peace Officers, are commanded to take notice.

By Order of the Court.
CHARLES C SMALL,
Clerk of the Crown and Pleas.
41 February, 1843.

Upper Canada Gazette.

VOL. XVII. TORONTO, THURSDAY, APRIL 13, 1843. NO. 49

By Authority.

Eastern District, to wit. } BY virtue of a writ of Fieri Facias, issued out of Her Majesty's Court of Queen's Bench at Toronto, and to me directed, against the lands and tenements of Angus McPhail, at the suit of James Jessop, I have seized and take in execution, as belonging to the said Augus Mc Phail, lot number fourteen, in the eighth concession of the township of Cornwall, which lands and tenements will be exposed for sale, at public auction in the Court House in the town of Cornwall, on Friday the 5th day of May next, at 10 o'clock, A. M.

A. McMARTIN, Sheriff, E. D.

Sheriff's Office, Cornwall,
February, 2, 1843. i-47

Eastern District, to wit. } BY virtue of a writ of Fieri Facias, issued out of Her Majesty's District Court at Cornwall, and to me directed, against the lands and tenements of Hugh McGillis and Donald M'Gillis, at the suit of Duncan Fraser, I have seized and taken in execution the west half of lot number twenty-three, on the south bank of the rixer Aux Raisin, in the township of Cornwall, which lands and tenements will be exposed for sale, at public auction, in the Court House in the town of Cornwall, on Thursday the twenty-seventh day of April next.

A. McMARTIN, Sheriff, E. D.

Sheriff's Office, Cornwall,
19th January, 1843. i-44

Eastern District, to wit. } BY virtue of a writ of Fieri Facias, issued out of the District Court at Cornwall, in the said District, and to me directed, against the lands and tenements of Alexander M'Donell, at the suit of William M'Intosh, I have seized and taken in execution, as belonging to the said Alexander M'Donell, seventy acres of the rear part of lot number sixteen, in the eighth concession of the township of Matilda, and east half of lot number six, in the first concession of the township of Winchester in the said District, which I will expose for sale, at public auction, in the Court House in the town of Cornwall, on Thursday the thirteenth day of April next, at 10 o'clock, A. M.

A. McMARTIN, Sheriff, E. D.

Sheriff's Office, Cornwall,
January 11, 1843. i-44

Eastern District, to wit. } BY virtue of a writ of Fieri Facias, issued out of Her Majesty's Queen's Bench, at Toronto, and to me directed, against the lands and tenements of Peter Grant, at the suit of John Crysler, Esquire, I have seized and taken in execution as belonging to the said Peter Grant, the east half and the west half of lot number eight, in the third concession of the township of Mountain in the said District, which land I will expose for sale, in the Court House in the town of Cornwall, on Thursday the thirteenth day of April next, at eleven o'clock, A. M.

A. McMARTIN,
Sheriff, E. D.

Sheriff's Office, Jan. 11, 1843. i-44

Eastern District, to wit. } BY virtue of a writ of Fieri Facias, issued out of Her Majesty's District Court at Cornwall, in the said District, and to me directed, against the lands and tenements of Alexander M'Dougall, at the suit of Duncan M'Intyre and William M'Intosh, I have seized and taken in execution lot number nine, in the seventh concession of the township of Charlottenburgh, as belonging to the said Alexander M'Dougall, as also a writ of Fieri Facias, issued out of the said District Court and to me directed, against the lands and tenements of John M'Donell, at the suit of Duncan M'Intyre and William M'Intosh, I have seized and taken in execution lot number twenty-six, in the fifth concession of the township of Lancaster, as belonging to the said John M'Donell, which lands and tenements I will expose for sale, by virtue of these respective writs, at the Court House in the town of Cornwall, on the 24th day of April next, at twelve o'clock, noon.

A. McMARTIN, Sheriff, E. D.

Sheriff's Office, Cornwall,
January 11, 1843. i-44

Eastern District, to wit. } BY virtue of a writ of Fieri Facias, issued out of the District Court at Cornwall, in said District, and to me directed, against the lands and tenements of Alexander M'Donald, at the suit of Duncan Mac Intyre and William MacIntosh, I have seized and taken in execution as belonging to the said Alexander M'Donald, sixty-seven acres of land, being the west one-third of lot number twelve, in the fifth concession of the township of Lancaster, in said District, which lands I will expose for sale, at public auction in the Court House in the town of Cornwall, on Thursday the 13th day of April, at half past ten o'clock, A. M.

A. McMARTIN, Sheriff, E. D

Sheriff's Office, Cornwall,
11th January, 1843. i-44

In the District Court.

Colborne District, to wit. } BY virtue of a warrant of Attachment, issued out of the Colborne District Court, and to me directed, against the estate, as well real as personal of Susan Kenedy, an absconding or concealed debtor, at the suit of John Davey, for the sum of fifteen pounds currency, I have seized and taken all the estate real and personal, of the said Susan Kenedy, and unless the said Susan Kenedy return within the jurisdiction of the Court, and put in bail to the action, or cause the said claim to be discharged, within three calendar months, the real and personal estate of the said Susan Kenedy, or so much thereof as may be necessary, will be held liable for the payment and satisfaction of said claim.

W. S. CONGER,
Sheriff, C. D.

Sheriff's Office, Peterboro,
13th December, 1842. sn-42

First published in Gazette, Feb. 23, 1843.

Newcastle District, to wit. } BY virtue of a writ of Attachment, issued out of Her Majesty's Court of Queen's Bench, and to me directed, against the estate real and personal of Simon Dingman, an absconding or concealed debtor, at the suit of John Lester, for the sum of fifty-three pounds two shillings and ten pence I have seized all the estate, real as well as personal, of the said Simon Dingman, and unless the said Simon Dingman return within the jurisdiction of the said Court, and put in bail to the action within three calendar months, or cause the said claim to be discharged, all the real and personal estate of the said Simon Dingman, or so much thereof as may be necessary, will be held liable for the payment, benefit and satisfaction of the said claim.

H. RUTTAN, Sheriff.

Sheriff's Office, Cobourg,
March 20, 1843. sn-47

First published in Gazette, March 30, 1843.

Newcastle District, to wit. } BY virtue of a writ of Attachment, issued out of the District Court, and to me directed, against the estate, real and personal of Hyland Millen, an absconding or concealed debtor, at the suit of Silas Mosher, for the sum of fifteen pounds, I have seized all the estate, real as well as personal, of the said Hyland Millen, and unless the said Hyland Millen return within the jurisdiction of the said Court, and put in bail to the action within three calendar months, or cause the said claim to be discharged, all the real and personal estate of the said Hyland Millen, or so much thereof as may be necessary, will be held liable for the payment, benefit and satisfaction

of the said claim.

H. RUTTAN Sheriff.

Sheriff's Office, Cobourg,
March 10, 1843. sn-45

First published in Gazette, March 16, 1843.

In the Queen's Bench.

Canada, Home District, to wit. } NOTICE is hereby given, that by virtue of a warrant of Attachment, issued out of Her Majesty's Court of Queen's Bench, and to me directed, against the estate of Richard Parr, an absconding or concealed debtor, to satisfy Peter Perry, for the sum of sixty-five pounds, I have seized all the estate, real and personal, of the the said Richard Parr, and unless the said Richard Parr return and put in bail to the action, or cause the said claim to be discharged, within three calendar months, all the estate real and personal of the said Richard Parr, or so much thereof as may be necessary, will be held liable for the payment, benefit and satisfaction of said claim.

W. B. JARVIS, Sheriff, H. D.

Sheriff's Office, Toronto,
April 10 1843. sn-49

First published in Gazette, April 13, 1843

In the Queen's Bench.

Canada Home District, to wit. } NOTICE is hereby given, that by virtue of a warrant of Attachment issued out of Her Majesty's Court of Queen's Bench, and to me directed, against the estate of George Dodson, an absconding or concealed debtor, to satisfy Peter Perry, for the sum of sixty-five pounds, I have seized all the estate real and personal, of the said George Dodson, and unless the said George Dodson return and put in bail to the action, or cause the said claim to be discharged within three calendar months, all the esta e real and personal, of the said George Dodson, or so much thereof as may be necessary, will be held liable for the payment, benefit and satisfaction of the said claim.

W. B. JARVIS, Sheriff, H. D.

Sheriff's Office, Toronto,
April 10, 1843. sn-49

First published in Gazette, April 13, 1843.

In the Queen's Bench.

Home District, to wit. } BY virtue of a writ of Attachment, issued out of Her Majesty's Court of Queen's Bench, and to me directed, against the estate, real and personal of Charles Henry Wilmot, an absconding or concealed debtor, to satisfy Charles Warmoll, for the sum of sixty-three pounds, one shilling and two pence half penny, I have seized all the estate, real as well as personal of the said Charles Henry Wilmot, and unless the said Charles Henry Wilmot return within the jurisdiction of the said Court, and put in bail to the action within three calendar months, or cause the said claim to be discharged, all the real and personal estate of the said Charles Henry Wilmot, or so much thereof as may be necessary, will be held liable for the payment, benefit and satisfaction of the said claim.

W. B. JARVIS,
Sheriff, H. D.

Sheriff's Office, Toronto,
February 28, 1843. sn-44

First published in Gazette, March 9, 1843.

In the Queen's Bench.

Home District, to wit. } BY virtue of a writ of Attachment, issued out of Her Majesty's Court of Queen's Bench, and to me directed, against the estate real and personal of Robert Nicol, an absconding or concealed debtor, at the suit of Thomas Taylor, for the sum of ninety four pounds, twelve shillings and seven pence, I have seized all the estate, real as well as personal, of the said Robert Nicol and unless the said Robert Nicol return within the jurisdiction of the said Court and put in bail to the action, within three calendar months, or cause the said claim to be discharged all the real and personal estate, of the said Robert Nicol, or so much thereof as may be necessary, will be held liable for the payment, benefit and satisfaction of the said claim.

W. B. JARVIS, Sheriff, H. D.

Sheriff's Office, Toronto,
January 16, 1843. sn-37

First published in Gazette, Jan. 19, 1843

In the Home District Court.

Home District, to wit. } BY virtue of two writs of Attachment, issued out of the Home District Court, and to me directed, against the estate real and personal, of William Dent, at the respective suits of Thomas Burrell, for the sum of seven pounds, ten shillings, and William Anderson, for the sum of seven pounds, ten shillings, I have seized all the estate real as well as personal, of the said William Dent, and unless the said William Dent return within three calendar months, from the date hereof, or cause the said claim to be discharged, all the real and personal estate of the said William Dent, or so much thereof as may be necessary, will be held liable for the payment, benefit and satisfaction of said claim

W. B. JARVIS,
Sheriff, H. D.

Sheriff's Office, Toronto,
January 16, 1843. sn-37

First published in Gazette, Jan 19, 1843.

THE following lots in Hamilton, 41, 42, 43, 44, 45, 46, west side of Mary street, 42, 43, 44, 45 east side of Catharine street, 41, 42, 43, 44, 45, west side of Catharine street, 32, 33, 34, 35, 36, 37, east side of John street, 33 and 34, south side of Oak street, in the suit Robert Armour the elder, *vs.* Harry F. Martin, and in the suit, William J. Price and James Davidson, *vs.* Alexander K. McKenzie, an absconding or concealed debtor, south halves of 47 and 48, on east side of James street, Hamilton,—will be sold at my Office in Hamilton, on the 30th June next, at noon.

ALLAN MACDONELL,
Sheriff, G. D.

Dated 24th March, 1842. i-47

In the Queen's Bench.

R. M. Crysler,
vs.
John Muirhead.

The west half lot No. 1, in the 2nd concession of West Flamboro.

Thomas C. Ward,
vs.
William Liddicoat.

Part of lot No. 45, in 2nd concession of Ancaster containing ¼ acre.

Sir Allan N. MacNab,
vs.
Mary Davis.

Lots No. 30 and 31 in the 3rd concession of Saltfleet.

Edward Clarke Campbell,
vs.
Elizabeth Clench.

657¾ acres of land on the west side of the Grand River.

Henry Carpenter, *vs.* Hugh Kearney. No. 7, in 10th concession Trafalgar, south of Dundas-street, 100 acres.

Alexander McKenzie, *vs* Walter Scott. Town lot in Hamilton, No. 2, in Peter Hess' Survey of town of Hamilton.

Edmund Walton, *vs.* Walter Scott. Town lot in Hamilton, No. 2, in Peter Hess' Survey of town of Hamilton.

The above lands will be sold at the Court House in the town of Hamilton, on the 21st April next, at 12 o'clock, noon.

ALLAN MACDONELL,
Sheriff, G. D.

Sheriff's Office, Hamilton,
7th February, 1843. 45-i

In the Gore District Court.

Gore District, to wit. } BY virtue of a writ of Fieri Facias, issued out of Her Majesty's Gore District Court, and to me directed, against the lands and tenements of William Liddicoat, at the suit of Thomas C. Ward, I have seized and taken in execution part of lot No. forty five, in the second concession of the township of Ancaster, containing by admeasurement one quarter of an acre, all which I will sell by public auction, at the Court House, in the town of Hamilton, on the 30th day of January 1842, at 12 o'clock, noon.

ALLAN MacDONELL,
Sheriff, G. D.

Sheriff's Office, Hamilton,
29th Oct. 1842.

The above sale, is postponed until the 20th day of April next, at the same hour and place.

ALLAN MacDONELL,
Sheriff, G. D.

Sheriff's Office, Hamilton,
10th January, 1843 i-44

Brock District, to wit. } BY virtue of a writ of Attachment, issued out of Her Majesty's Court of Queen's Bench at Toronto, and to me directed, against the estate, real as well as personal of Edward Stonehouse, an absconding or concealed debtor, at the suit of Charles Slings, for the sum fifty-two pounds, I have seized all the estate, real as well as personal, of the said Edward Stonehouse, and unless the said Edward Stonehouse return within the jurisdiction of the said Court and put in bail to the action within three calendar months, or cause the claim to be discharged, all the real and personal estate of the said Edward Stonehouse, or so much thereof as may be necessary, will be held liable for the payment of the said claim.

JAMES CARRALL,
Sheriff, B. D.

Sheriff's Office, Woodstock,
March 3, 1843. sn-47

First published in Gazette, March 30, 1843.

Brock District, to wit. } BY virtue of a writ of Venditioni Exponis Fieri Facias, issued out of Her Majesty's Court of Queen's Bench, and to me directed, against the lands and tenements of George W. Whitehead, Willard M. Whitehead, and George Higson, at the suit of Thomas Storms Brown, I have seized and taken in execution as belonging to the said George W. Whitehead, Willard M. Whitehead and George Higson, the south half of Lot No. 12, in the 9th concession, East half of Lot No. 13, in the 6th Concession, and part of Lot No. 2, in the 7th Concession, containing half an acre: all of the Township of Burford; all which I will expose for sale, at the Court House, in the town of Woodstock, District aforesaid, on Monday the 29th day of May next, at 12 o'clock, noon.

JAMES CARRALL,
Sheriff, B. D.

Sheriff's Office, Woodstock,
March 9, 1843. i-47

Brock District, to wit. } BY virtue of a writ of Attachment, issued out of Her Majesty's Court of Queen's Bench, at Toronto, and to me directed, against the estate real as well as personal of Edward Stonehouse, an absconding or concealed debtor, at the suit of Henry Finkle, and John Finkle, for the sum of one hundred and forty-seven pounds, nine shillings and eight pence, I have seized all the estate real as well as personal of the said Edward Stonehouse, and unless the said Edward Stonehouse return within the jurisdiction of the said Court, and put in bail to the action, within three calendar months, or cause the said claim to be discharged, all the real and personal estate of the said Edward Stonehouse or as much thereof as may be necessary, will be held liable for the said claim.

JAMES CARRALL,
Sheriff, B. D.

Sheriff's Office, Woodstock,
January 11, 1843. sn-38

First published in Gazette, Jan. 26, 1843.

Brock District, to wit. } BY virtue of a writ of Attachment, issued out of Her Majesty's Court of Queen's Bench, at Toronto, and to me directed, against the estate real as well as personal, of Edward Stonehouse, an absconding or concealed debtor, at the suit of James Carrall Esq for the sum of eighty pounds, thirteen shillings and eleven pence, I have seized all the estate, real as well as personal of the said Edward Stonehouse, and unless the said Edward Stonehouse return within the jurisdiction of the said Court, and put in bail to the action, within three calendar months, or cause the said claim to be discharged, all the real and personal estate of the said Edward Stonehouse, or as much thereof as may be necessary, will be held liable for the payment, of the said claim.

JOHN TURQUAND,
Coroner, B. D.

Woodstock, January 11, 1843. sn-38

First published in Gazette, Jan. 26, 1843.

Sheriff's Sale.

Margaret Bissett, *Plaintiff*,
vs.
William Tweedy, *Defendant*.

BY virtue of a writ of Fieri Facias, issued out of Her Majesty's Court of Queen's Bench, and to me directed, against the lands and tenements of the Defendant, I have seized and taken in execution the following property, viz:—

Part of lot No. 5, south side of Fullertons street, in the town of London, which land, &c., I shall offer for sale, at the Court House in the town of London, on Saturday the 22nd day of April 1843, at the hour of 12 o'clock, noon.

JAMES HAMILTON,
Sheriff, L. D.

Sheriff's Office, London,
January 19, 1843 i-47

In the District Court.

Western District, to wit. } BY virtue of a writ of Attachment, issued out of the Western District Court, and to me directed, against the estate as well real as personal, of John Ryffin, an absconding or concealed debtor, at the suit of Malcolm Cameron, for the sum of eighteen pounds currency, I have seized and taken all the estate, real and personal of the said John Ryffin, and unless the said John Ryffin return within the jurisdiction of the Court, and put in bail to the action, or cause the said claim to be discharged, within three calendar months, the real and personal estate of the said John Ryffin, or so much thereof as may be necessary, will be held liable for the payment and satisfaction of the said claim.

GEORGE WADE FOOTT,
Sheriff, W. D.

Sheriff's Office, Sandwich,
March 1, 1843. sn-46

First published in Gazette, March 23, 1843

In the Queen's Bench.

William Kelly and Hector Kilbourn, } —*Plaintiffs.*
vs.
Peter Scratch and Benjamin P. Cahoon, } —*Defendants.*

Western District, to wit. } THE sale of the following lots taken by me in execution in this suit, viz: lot No. 4, in 1st concession eastern division of Gosfield, and lot No. 16, in concession A, of Mersea, and heretofore advertised, is hereby further postponed, until the 31st day of August next.

GEORGE WADE FOOTT,
Sheriff, W. D.

Sheriff's Office, Sandwich,
March 10, 1843. i-46

In the District Court.

Western District, to wit } BY virtue of a writ of Attachment, issued out of Her Majesty's Western District Court, and to me directed, against the estate real and personal of Peter Halstead, an absconding or concealed debtor, at the suit of William Thompson Quick, for the sum of fifteen pounds, I have seized all the estate, real as well as personal of the said Peter Halstead, and unless the said Peter Halstead return within the jurisdiction of the said Court, and put in bail to the action, within three calendar months, or cause the said claim to be discharged, all the real and personal estate of the said Peter Halstead, or so much thereof as may be necessary will be held liable for the payment, benefit and satisfaction of the said claim.

GEORGE WADE FOOTT,
Sheriff, W. D.

Sheriff's Office, Sandwich,
February 1st, 1843. sn-42

First published in Gazette, Feb. 23, 1843.

District of Huron, to wit. } BY virtue of a writ of Attachment, issued out of Her Majesty's Court of Queen's Bench, at Toronto, and to me directed, against the estate real as well as personal of Isaac Adamson, an absconding or concealed debtor, at the suit of Lawrence Lawrason, for the sum of eighty-one pounds, ten shillings and ten pence, I have seized all the estate, real as well as personal of the said Isaac Adamson, and unless the said Isaac Adamson return within the jurisdiction of the said Court, and put in bail to the action, within three calendar months, or cause the said claim to be discharged, all the real and personal estate of the said Isaac Adamson, or so much thereof as may be necessary, will be held liable for he said claim.

M. HYNDMAN,
Sheriff, Huron.

Sheriff's Office, Goderich,
18th February, 1843. sn-43

First published in Gazette, March 2, 1843.

NOTICE is hereby given, that the Courts of Oyer and Terminer, and General Gaol Delivery, and of Assize and Nisi Prius, in and for the several Districts of that part of the Province of Canada, which formerly constituted Upper Canada, will be as follows—

Home District.
Assize and Nisi Prius.
The Honourable Mr. JUSTICE HAGERMAN.
Monday, 20th March.
Court of Oyer and Terminer.
The Honourable the CHIEF JUSTICE.
Monday 27th March.
Niagara Circuit.
The Honourable the CHIEF JUSTICE.
Niagara,....Niagara,...Mon. 3rd April.
Hamilton,..Gore,.....Tues. 18th April.
Woodstock,..Brock,.....Mon. 1st May.
Simcoe,....Talbot,.....Mon. 8th May.
Western Circuit.
The Honourable Mr JUSTICE MACAULAY.
Guelph,...Wellington, Wedns. 3rd May.
Goderich,...Huron,.....Mon. 8th May.
London,....London,....Mon. 15th May.
Sandwich,...Western,...Thurs. 25th May.
Midland Circuit.
The Honourable Mr. JUSTICE JONES.
Brockville,..Johnstown, Wed. 26th April.
Kingston,....Midland,..Mon. 8th May.
Belleville,.....Victoria, Mon. 22nd May.
Picton,--PrinceEdward Mon. 29th May.
Eastern Circuit.
The Honourable Mr. JUSTICE HAGERMAN.
Cornwall,.....Eastern, Mon. 8th May.
L'Original,....Ottawa, Wednes. 17th May.
Bytown,.....Dalhousie, Mon 22nd May.
Perth,.....Bathurst, Mon. 29th May.
Home Circuit.
The Honourable Mr. JUSTICE MCLEAN.
Colborne,..Peterborough, Tues. 10th May.
Newcastle,..Cobourg,....Mon. 22nd May.
Simcoe,....Barry,.....Mon. 5th June.

Of which all Sheriffs, Coroners, Magistrates, Gaolers, and other Peace Officers, are commanded to take notice.

By Order of the Court.
CHARLES C SMALL,
Clerk of the Crown and Pleas.
41 February, 1843.

NOTICE is hereby given, that application will be made to the Legislature, at its next Session, for an Act to establish the Title of John Neil, to one hundred and forty acres of land, being part of lot No. 22, in the second concession of Young, formerly Escott.

Young, December 5, 1842. 32

NOTICE is hereby given, that application will be made to Parliament, at the ensuing Session thereof, to pass an act of naturalization, in favour of the Rev. Abijah Blanchard, of the township of Pelham, in the Niagara District; the Rev. Levi Rose, of the township of Barton, in the Gore District, Ministers of the Presbyterian Church, and Mr. John F. A. S. Fayette, of the township of Waterloo, in the Wellington District; a probationer of said Church.

Barton, February 17th, 1842. 32

Printed by R. STANTON, Printer to the QUEEN'S MOST EXCELLENT MAJESTY.

Upper Canada Gazette.

VOL. XVII. TORONTO, THURSDAY, APRIL 20, 1843. NO. 60

By Authority.

Eastern District, } BY virtue of a writ
to wit. } of Fieri Facias,
issued out of Her Majesty's Court of Queen's Bench at Toronto, and to me directed, against the lands and tenements of Angus McPhail, at the suit of James Jessop, I have seized and take in execution, as belonging to the said Angus Mc Phail, lot number fourteen, in the eighth concession of the township of Cornwall, which lands and tenements will be exposed for sale, at public auction in the Court House in the town of Cornwall, on Friday the 5th day of May next, at 10 o'clock, A.M.

A. McMARTIN, Sheriff, E. D.

Sheriff's Office, Cornwall,
February, 2, 1843. 1-47

In the District Court.

Colborne District, } BY virtue of a
to wit. } warrant of Attachment, issued out of the Colborne District Court, and to me directed, against the estate, as well real as personal of Susan Kenedy, an absconding or concealed debtor, at the suit of John Davey, for the sum of fifteen pounds currency, I have seized and taken all the estate real and personal, of the said Susan Kenedy, and unless the said Susan Kenedy return within the jurisdiction of the Court, and put in bail to the action, or cause the said claim to be discharged, within three calendar months, the real and personal estate of the said Susan Kenedy, or so much thereof as may be necessary, will be held liable for the payment and satisfaction of said claim.

W. S. CONGER,
Sheriff, C. D.

Sheriff's Office, Peterboro,
13th December, 1842. sn-42
First published in Gazette, Feb. 23, 1843.

Newcastle District, } BY virtue of a
to wit. } writ of Attachment, issued out of Her Majesty's Court of Queen's Bench, and to me directed, against the estate real and personal of Simon Dingman, an absconding or concealed debtor, at the suit of John Lester, for the sum of fifty-three pounds two shillings and ten pence I have seized all the estate, real as well as personal, of the said Simon Dingman, and unless the said Simon Dingman return within the jurisdiction of the said Court, and put in bail to the action within three calendar months, or cause the said claim to be discharged, all the real and personal estate of the said Simon Dingman, or so much thereof as may be necessary, will be held liable for the payment, benefit and satisfaction of the said claim.

H. RUTTAN, Sheriff,

Sheriff's Office, Cobourg,
March 20, 1843. sn-47
First published in Gazette, March 30, 1843.

Newcastle District, } BY virtue of a
to wit. } writ of Attachment, issued out of the District Court, and to me directed, against the estate, real and personal of Hyland Millen, an absconding or concealed debtor, at the suit of Silas Mosher, for the sum of fifteen pounds, I have seized all the estate, real as well as personal, of the said Hyland Millen, and unless the said Hyland Millen return within the jurisdiction of the said Court, and put in bail to the action within three calendar months, or cause the said claim to be discharged, all the real and personal estate of the said Hyland Millen, or so much thereof as may be necessary, will be held liable for the payment, benefit and satisfaction of the said claim.

H. RUTTAN Sheriff.

Sheriff's Office, Cobourg,
March 10, 1843. sn-45
First published in Gazette, March 16, 1843.

In the Queen's Bench.

Canada, }
Home District, } NOTICE is hereby
to wit. } given, that by virtue of a warrant of Attachment, issued out of Her Majesty's Court of Queen's Bench, and to me directed, against the estate of Richard Parr, an absconding or concealed debtor, to satisfy Peter Perry, for the sum of sixty-five pounds, I have seized all the estate, real and personal, of the the said Richard Parr, and unless the said Richard Parr return and put in bail to the action, or cause the said claim to be discharged, within three calendar months, all the estate real and personal of the said Richard Parr, or so much thereof as may be necessary, will be held liable for the payment, benefit and satisfaction of said claim.

W. B. JARVIS, Sheriff, H. D.

Sheriff's Office, Toronto,
April 10 1843. sn-49
First published in Gazette, April 13, 1843.

In the Queen's Bench.

Canada, }
Home District, } NOTICE is hereby
to wit. } given, that by virtue of a warrant of Attachment issued out of Her Majesty's Court of Queen's Bench, and to me directed, against the estate of George Dodson, an absconding or concealed debtor, to satisfy Peter Perry, for the sum of sixty-five pounds, I have seized all the estate real and personal, of the said George Dodson, and unless the said George Dodson return and put in bail to the action, or cause the said claim to be discharged within three calendar months, all the estate real and personal, of the said George Dodson, or so much thereof as may be necessary, will be held liable for the payment, benefit and satisfaction of the said claim.

W. B. JARVIS, Sheriff, H. D.

Sheriff's Office, Toronto,
April 10, 1843. sn-49
First published in Gazette, April 13, 1843.

In the Queen's Bench.

Home District, } BY virtue of a writ
to wit. } of Attachment, issued out of Her Majesty's Court of Queen's Bench, and to me directed, against the estate, real and personal of Charles Henry Wilmot, an absconding or concealed debtor, to satisfy Charles Warmoll, for the sum of sixty-three pounds, one shilling and two pence half penny, I have seized all the estate, real as well as personal of the said Charles Henry Wilmot, and unless the said Charles Henry Wilmot return within the jurisdiction of the said Court, and put in bail to the action within three calendar months, or cause the said claim to be discharged, all the real and personal estate of the said Charles Henry Wilmot, or so much thereof as may be necessary, will be held liable for the payment, benefit and satisfaction of the said claim.

W. B. JARVIS,
Sheriff, H. D.

Sheriff's Office, Toronto,
February 28, 1843. sn-44
First published in Gazette, March 9, 1843.

THE following lots in Hamilton, 41, 42, 43, 44, 45, 46, west side of Mary street, 42, 43, 44, 45 east side of Catharine street, 41, 42, 43, 44, 45, west side of Catharine street, 32, 33, 34, 35, 36, 37, east side of John street, 33 and 34, south side of Oak street, in the suit Robert Armour the elder, vs. Harry F. Martin, and in the suit, William J. Price and James Davidson, vs. Alexander K. McKenzie, an absconding or concealed debtor, south halves of 47 and 48, on east side of James street, Hamilton,—will be sold at my Office in Hamilton, on the 30th June next, at noon.

ALLAN MACDONELL,
Sheriff, G. D.

Dated 24th March, 1842. 1-47

In the Queen's Bench.

R. M. Cryster,
vs.
John Mairhead.

The west half lot No. 1, in the 2nd con-

cession of West Flamboro.

Thomas C. Ward,
vs.
William Liddicoat.

Part of lot No. 45, in 2nd concession of Ancaster containing ¼ acre.

Sir Allan N. MacNab,
vs.
Mary Davis.

Lots No. 7 and 31 in 3rd concession of Saltfleet.

Edward Clarke Campbell,
vs.
Elizabeth Clench.

657½ acres of land on the west side of the Grand River.

Henry Carpenter, vs. Hugh Kearney.

No. 7, in 10th concession Trafalgar, south of Dundas-street, 100 acres.

Alexander McKenzie, vs. Walter Scott.

Town lot in Hamilton, No. 2, in Peter Hess' Survey of town of Hamilton.

Edmund Walton, vs. Walter Scott.

Town lot in Hamilton, No. 2, in Peter Hess' Survey of town of Hamilton.

The above lands will be sold at the Court House in the town of Hamilton, on the 21st April next, at 12 o'clock, noon.

ALLAN MACDONELL,
Sheriff, G. D.

Sheriff's Office, Hamilton,
7th February, 1843. 45-i

Brock District, to wit. } BY virtue of a writ of Attachment, issued out of Her Majesty's Court of Queen's Bench at Toronto, and to me directed, against the estate, real as well as personal of Edward Stonehouse, an absconding or concealed debtor, at the suit of Charles Slingo, for the sum fifty-two pounds, I have seized all the estate, real as well as personal, of the said Edward Stonehouse, and unless the said Edward Stonehouse return within the jurisdiction of the said Court and put in bail to the action within three calendar months, or cause the claim to be discharged, all the real and personal estate of the said Edward Stonehouse, or as much thereof as may be necessary, will be held liable for the payment of the said claim.

JAMES CARRALL,
Sheriff, B. D.

Sheriff's Office, Woodstock,
March 3, 1843. sn-47

First published in Gazette, March 30, 1843.

Brock District, to wit. } BY virtue of a writ of Venditioni Exponis Fieri Facias, issued out of Her Majesty's Court of Queen's Bench, and to me directed, against the lands and tenements of George W. Whitehead, Willard M. Whitehead, and George Higson, at the suit of Thomas Storms Brown, I have seized and taken in execution as belonging to the said George W. Whitehead, Willard M. Whitehead and George Higson, the south half of Lot No. 12, in the 9th concession, East half of Lot No. 13, in the 6th Concession, and part of Lot No. 3, in the 7th Concession, containing half an acre; all of the Township of Burford; all which I will expose for sale, at the Court House in the town of Woodstock, District aforesaid, on Monday the 29th day of May next, at 12 o'clock, noon.

JAMES CARRALL,
Sheriff, B. D

Sheriff's Office, Woodstock,
March 9, 1843. i-47

Brock District, to wit. } BY virtue of a writ of Attachment, issued out of Her Majesty's Court of Queen's Bench, at Toronto, and to me directed, against the estate real as well as personal of Edward Stonehouse, an absconding or concealed debtor, at the suit of Henry Finkle, and John Finkle, for the sum of one hundred and forty-seven pounds, nine shillings and eight pence, I have seized all the estate real as well as personal of the said Edward Stonehouse, and unless the said Edward Stonehouse return within the jurisdiction of the said Court, and put in bail to the action, within three calendar months, or cause the said claim to be discharged, all the real and personal estate of the said Edward Stonehouse or as much thereof as may be necessary, will be held liable for the said claim.

JAMES CARRALL,
Sheriff, B. D.

Sheriff's Office, Woodstock,
January 11, 1843. sn-38

First published in Gazette, Jan. 26, 1843.

Brock District, to wit. } BY virtue of a writ of Attachment, issued out of Her Majesty's Court of Queen's Bench, at Toronto, and to me directed, against the estate real as well as personal, of Edward Stonehouse, an absconding or concealed debtor, at the suit of James Carrall Esq. for the sum of eighty pounds, thirteen shillings and eleven pence, I have seized all the estate, real as well as personal of the said Edward Stonehouse, and unless the said Edward Stonehouse return within the jurisdiction of the said Court, and put in bail to the action, within three calendar months, or cause the said claim to be discharged, all the real and personal estate of the said Edward Stonehouse, or as much thereof as may be necessary, will be held liable for the payment, of the said claim.

JOHN TURQUAND,
Coroner, B. D.

Woodstock, January 11, 1843. sn-36

First published in Gazette, Jan. 26, 1843.

Sheriff's Sale.

Margaret Bissett, *Plaintiff*,
vs.
William Tweedy, *Defendant*.

BY virtue of a writ of Fieri Facias, issued out of Her Majesty's Court of Queen's Bench, and to me directed, against the lands and tenements of the Defendant, I have seized and taken in execution the following property, viz:—

Part of lot No. 5, south side of Fullerton-street, in the town of London, which land, &c., I shall offer for sale, at the Court House in the town of London, on Saturday the 22nd day of April 1843, at the hour of 12 o'clock, noon.

JAMES HAMILTON,
Sheriff, L. D.

Sheriff's Office, London,
January 19, 1843 i-47

In the District Court.

Western District, to wit. } BY virtue of a writ of Attachment issued out of the Western District Court, and to me directed, against the estate as well real as personal, of John Ryffin, an absconding or concealed debtor, at the suit of Malcolm Cameron, for the sum of eighteen pounds currency, I have seized and taken all the estate, real and personal of the said John Ryffin, and unless the said John Ryffin return within the jurisdiction of the Court, and put in bail to the action, or cause the said claim to be discharged, within three calendar months, the real and personal estate of the said John Ryffin, or so much thereof as may be necessary, will be held liable for the payment and satisfaction of the said claim.

GEORGE WADE FOOTT,
Sheriff, W. D.

Sheriff's Office, Sandwich,
March 1, 1843. sn-46

First published in Gazette, March 23, 1843.

In the Queen's Bench.

William Kelly and Hector Kilbourn, } *—Plaintiffs.*
vs.
Peter Scratch and Benjamin P. Cubser, } *—Defendants.*

Western District, to wit. } THE sale of the following lots taken by me in execution in this suit, viz: lot No. 4, in 1st concession eastern division of Gosfield, and lot No. 15, in concession A, of Mersea, and heretofore advertised, is hereby further postponed, until the 31st day of August next.

GEORGE WADE FOOTT,
Sheriff, W. D.

Sheriff's Office, Sandwich,
March 10, 1843. i-46

In the District Court.

Western District, to wit. } BY virtue of a writ of Attachment, issued out of Her Majesty's Western District Court, and to me directed, against the estate real and personal of Peter Holstead, an absconding or concealed debtor, at the suit of William Thompson Quick, for the sum of fifteen pounds, I have seized all the estate, real as well as personal of the said Peter Holstead, and unless the said Peter Holstead return within the jurisdiction of the said Court, and put in bail to the action, within three calendar months, or cause the said claim to be discharged, all the real and personal estate of the said Peter Holstead, or so much thereof as may be necessary, will be held liable for the payment, benefit and satisfaction of the said claim.

GEORGE WADE FOOTT,
Sheriff, W. D.

Sheriff's Office, Sandwich,
February 1st, 1843. sn-42

First published in Gazette, Feb. 23, 1843.

District of Huron, to wit. } BY virtue of a writ of Attachment, issued out of Her Majesty's Court of Queen's Bench, at Toronto, and to me directed, against the estate real as well as personal of Isaac Adamson, an absconding or concealed debtor, at the suit of Lawrence Lawrason, for the sum of eighty-one pounds, ten shillings and ten pence, I have seized all the estate, real as well as personal of the said Isaac Adamson, and unless the said Isaac Adamson return within the jurisdiction of the said Court, and put in bail to the action, within three calendar months, or cause the said claim to be discharged, all the real and personal estate of the said Isaac Adamson, or so much thereof as may be necessary, will be held liable for he said claim.

H. HYNDMAN,
Sheriff, Huron.

Sheriff's Office, Goderich,
18th February, 1843. sn-48

First published in Gazette, March 2, 1843.

Printed by R. STANTON, Printer to the QUEEN'S MOST EXCELLENT MAJESTY.

Upper Canada Gazette.

VOL. XVII. TORONTO, THURSDAY, APRIL 27, 1843. NO. 51.

By Authority.

Eastern District, to wit. } BY virtue of a writ of Fieri Facias, issued out of Her Majesty's Court of Queen's Bench at Toronto, and to me directed, against the lands and tenements of Angus McPhail, at the suit of James Jessop, I have seized and take in execution, as belonging to the said Angus Mc Phail, lot number fourteen, in the eighth concession of the township of Cornwall, which lands and tenements will be exposed for sale, at public auction in the Court House in the town of Cornwall, on Friday the 5th day of May next, at 10 o'clock, A.M.

A. McMARTIN, Sheriff, E. D.

Sheriff's Office, Cornwall,
February, 2, 1843. i-47

In the District Court.

Colborne District, to wit. } BY virtue of a warrant of Attachment, issued out of the Colborne District Court, and to me directed, against the estate, as well real as personal of Susan Kenedy, an absconding or concealed debtor, at the suit of John Davey, for the sum of fifteen pounds currency, I have seized and taken all the estate real and personal, of the said Susan Kenedy, and unless the said Susan Kenedy return within the jurisdiction of the Court, and put in bail to the action, or cause the said claim to be discharged, within three calendar months, the real and personal estate of the said Susan Kenedy, or so much thereof as may be necessary, will be held liable for the payment and satisfaction of said claim.

W. S. CONGER,
Sheriff, C. D.

Sheriff's Office, Peterboro,
15th December, 1842. sn-42

First published in Gazette, Feb. 23, 1843.

Newcastle District, to wit. } BY virtue of a writ of Attachment, issued out of Her Majesty's Court of Queen's Bench, and to me directed, against the estate real and personal of Simon Dingman, an absconding or concealed debtor, at the suit of John Lester, for the sum of fifty-three pounds two shillings and ten pence I have seized all the estate, real as well as personal, of the said Simon Dingman, and unless the said Simon Dingman return within the jurisdiction of the said Court, and put in bail to the action within three calendar months, or cause the said claim to be discharged, all the real and personal estate of the said Simon Dingman, or so much thereof as may be necessary, will be held liable for the payment, benefit and satisfaction of the said claim.

R. RUTTAN, Sheriff.

Sheriff's Office, Cobourg,
March 20, 1843. sn-47

First published in Gazette, March 30, 1843.

Newcastle District, to wit. } BY virtue of a writ of Attachment, issued out of the District Court, and to me directed, against the estate, real and personal of Hyland Millen, an absconding or concealed debtor, at the suit of Silas Mosher, for the sum of fifteen pounds, I have seized all the estate, real as well as personal, of the said Hyland Millen, and unless the said Hyland Millen return within the jurisdiction of the said Court, and put in bail to the action within three calendar months, or cause the said claim to be discharged, all the real and personal estate of the said Hyland Millen, or so much thereof as may be necessary, will be held liable for the payment, benefit and satisfaction of the said claim.

H. RUTTAN Sheriff.

Sheriff's Office, Cobourg,
March 10, 1843. sn-45

First published in Gazette, March 16, 1843.

In the Queen's Bench.

Canada, Home District, to wit. } NOTICE is hereby given, that by virtue of a warrant of Attachment, issued out of Her Majesty's Court of Queen's Bench, and to me directed, against the estate of Richard Parr, an absconding or concealed debtor, to satisfy Peter Perry, for the sum of sixty-five pounds, I have seized all the estate, real and personal, of the the said Richard Parr, and unless the said Richard Parr return and put in bail to the action, or cause the said claim to be discharged, within three calendar months, all the estate real and personal of the said Richard Parr, or so much thereof as may be necessary, will be held liable for the payment, benefit and satisfaction of said claim.

W. B. JARVIS, Sheriff, H. D.

Sheriff's Office, Toronto,
April 10, 1843. sn-49

First published in Gazette, April 13, 1843.

In the Queen's Bench.

Canada, Home District, to wit. } NOTICE is hereby given, that by virtue of a warrant of Attachment issued out of Her Majesty's Court of Queen's Bench, and to me directed, against the estate of George Dodson, an absconding or concealed debtor, to satisfy Peter Perry, for the sum of sixty-five pounds, I have seized all the estate real and personal, of the said George Dodson, and unless the said George Dodson return and put in bail to the action, or cause the said claim to be discharged within three calendar months, all the estate real and personal, of the said George Dodson, or so much thereof as may be necessary, will be held liable for the payment, benefit and satisfaction of the said claim.

W. B. JARVIS, Sheriff, H. D.

Sheriff's Office, Toronto,
April 10, 1843. sn-43

First published in Gazette, April 13, 1843.

In the Queen's Bench.

Home District, to wit. } BY virtue of a writ of Attachment, issued out of Her Majesty's Court of Queen's Bench, and to me directed, against the estate, real and personal of Charles Henry Wilmot, an absconding or concealed debtor, to satisfy Charles Warmoll, for the sum of sixty-three pounds, one shilling and two pence half penny, I have seized all the estate, real as well as personal of the said Charles Henry Wilmot, and unless the said Charles Henry Wilmot return within the jurisdiction of the said Court, and put in bail to the action within three calendar months, or cause the said claim to be discharged, all the real and personal estate of the said Charles Henry Wilmot, or so much thereof as may be necessary, will be held liable for the payment, benefit and satisfaction of the said claim.

W. B. JARVIS,
Sheriff, H. D.

Sheriff's Office, Toronto,
February 28, 1843. sn-44

First published in Gazette, March 9, 1843.

THE following lots in Hamilton, 41, 42, 43, 44, 45, 46, west side of Mary street, 42, 43, 44, 45 east side of Catharine street, 41, 42, 43, 44, 45, west side of Catharine street, 32, 33, 34, 35, 36, 37, east side of John street, 33 and 34, south side of Oak street, in the suit Robert Armour the elder, vs. Harry F. Martin, and in the suit, William J. Price and James Davidson, vs. Alexander K. McKenzie, as absconding or concealed debtor, south halves of 47 and 48, on east side of James street, Hamilton,—will be sold at my Office in Hamilton, on the 30th June next, at noon.

ALLAN MACDONELL,
Sheriff, G. D.

Dated 24th March, 1842. i-47

Brock District, to wit. } BY virtue of a writ of Attachment, issued out of Her Majesty's Court of Queen's Bench at Toronto, and to me directed, against the estate, real as well as personal of Edward Stonehouse, an absconding or

concealed debtor, at the suit of Charles Slingo, for the sum fifty-two pounds, I have seized all the estate, real as well as personal, of the said Edward Stonehouse, and unless the said Edward Stonehouse return within the jurisdiction of the said Court and put in bail to the action within three calendar months, or cause the claim to be discharged, all the real and personal estate of the said Edward Stonehouse, or as much thereof as may be necessary, will be held liable for the payment of the said claim.

JAMES CARRALL,
Sheriff, B. D.

Sheriff's Office, Woodstock,
March 3, 1843. sn-47
First published in Gazette, March 30, 1843.

Brock District, to wit. } BY virtue of a writ of Venditioni Exponis Fieri Facias, issued out of Her Majesty's Court of Queen's Bench, and to me directed, against the lands and tenements of George W. Whitehead, Willard M. Whitehead, and George Higson, at the suit of Thomas Storms Brown, I have seized and taken in execution as belonging to the said George W. Whitehead, Willard M. Whitehead and George Higson, the south half of Lot No. 12, in the 9th concession, East half of Lot No. 13, in the 6th Concession, and part of Lot No. 3, in the 7th Concession, containing half an acre: all of the Township of Burford; all which I will expose for sale, at the Court House, in the town of Woodstock, District aforesaid, on Monday the 29th day of May next, at 12 o'clock, noon.

JAMES CARRALL,
Sheriff, B. D.

Sheriff's Office, Woodstock,
March 9, 1843. i-47

Sheriff's Sale.

Margaret Bissett, *Plaintiff*,
vs.
William Tweedy, *Defendant*.

BY virtue of a writ of Fieri Facias, issued out of Her Majesty's Court of Queen's Bench, and to me directed, against the lands and tenements of the Defendant, I have seized and taken in execution the following property, viz:—

Part of lot No. 5, south side of Fullerton-street, in the town of London, which land, &c., I shall offer for sale, at the Court House in the town of London, on Saturday the 22nd day of April 1843, at the hour of 12 o'clock, noon.

JAMES HAMILTON,
Sheriff, L. D.

Sheriff's Office, London,
January 19, 1843 i-47

In the District Court.

Western District, to wit. } BY virtue of a writ of Attachment issued out of the Western District Court, and to me directed, against the estate as well real as personal, of John Ryffin, an absconding or concealed debtor, at the suit of Malcolm Cameron, for the sum of eighteen pounds currency, I have seized and taken all the estate, real and personal of the said John Ryffin, and unless the said John Ryffin return within the jurisdiction of the Court, and put in bail to the action, or cause the said claim to be discharged, within three calendar months, the real and personal estate of the said John Ryffin, or so much thereof as may be necessary, will be held liable for the payment and satisfaction of the said claim.

GEORGE WADE FOOTT,
Sheriff, W. D.

Sheriff's Office, Sandwich,
March 1, 1843. sn-46
First published in Gazette, March 23, 1843.

In the Queen's Bench.

William Kelly and Hector Kilbourn, } *—Plaintiffs.*
vs.
Peter Scratch and Benjamin P. Cahoon, } *—Defendants.*
Western District, to wit. } THE sale of the following lots taken by me in execution in this suit, viz: lot No. 4, in 1st concession eastern division of Gosfield, and lot No. 16, in concession A, of Mersea, and heretofore advertised, is hereby further postponed, until the 31st day of August next.

GEORGE WADE FOOTT,
Sheriff, W. D.

Sheriff's Office, Sandwich,
March 10, 1843. i-46

In the District Court.

Western District, to wit. } BY virtue of a writ of Attachment, issued out of Her Majesty's Western District Court, and to me directed, against the estate real and personal of Peter Holstead, as absconding or concealed debtor, at the suit of William Thompson Quick, for the sum of fifteen pounds, I have seized all the estate, real as well as personal of the said Peter Holstead, and unless the said Peter Holstead return within the jurisdiction of the said Court, and put in bail to the action, within three calendar months, or cause the said claim to be discharged, all the real and personal estate of the said Peter Holstead, or so much thereof as may be necessary, will be held liable for the payment, benefit and satisfaction of the said claim.

GEORGE WADE FOOTT,
Sheriff, W. D.

Sheriff's Office, Sandwich,
February 1st, 1843. sn-42
First published in Gazette, Feb. 23, 1843.

District of Huron, to wit. } BY virtue of a writ of Attachment, issued out of Her Majesty's Court of Queen's Bench, at Toronto, and to me directed, against the estate real as well as personal of Isaac Adamson, an absconding or concealed debtor, at the suit of Lawrence Lawrason, for the sum of eighty-one pounds, ten shillings and ten pence, I have seized all the estate, real as well as personal of the said Isaac Adamson, and unless the said Isaac Adamson return within the jurisdiction of the said Court, and put in bail to the action, within three calendar months, or cause the said claim to be discharged, all the real and personal estate of the said Isaac Adamson, or so much thereof as may be necessary, will be held liable for he said claim.

H. HYNDMAN,
Sheriff, Huron.

Sheriff's Office, Goderich,
18th February, 1843. sn-43
First published in Gazette, March 2, 1843.

NOTICE is hereby given, that the Courts of Oyer and Terminer, and General Gaol Delivery, and of Assize and Nisi Prius, in and for the several Districts of that part of the Province of Canada, which formerly constituted Upper Canada, will be as follows:—

Home District.
Assize and Nisi Prius.
The Honourable Mr. JUSTICE HAGERMAN.
Monday, 20th March.
Court of Oyer and Terminer.
The Honourable the CHIEF JUSTICE.
Monday 27th March.
Niagara Circuit.
The Honourable the CHIEF JUSTICE.
Niagara,....Niagara,...Mon. 3rd April.
Hamilton,...Gore,.....Tues. 18th April.
Woodstock...Brock,.....Mon. 1st May.
Simcoe,....Talbot,.....Mon. 8th May.
Western Circuit.
The Honourable Mr JUSTICE MACAULAY.
Guelph,...Wellington, Wedns. 3rd May.
Goderich,...Huron,.....Mon. 8th May.
London,....London,....Mon. 15th May.
Sandwich,...Western,...Thurs. 25th May.
Midland Circuit.
The Honourable Mr. JUSTICE JONES.
Brockville,..Johnstown, Wed. 26th April.
Kingston,....Midland,..Mon. 8th May.
Belleville,....Victoria, Mon. 22nd May.
Picton,--Prince Edward Mon. 29th May.
Eastern Circuit.
The Honourable Mr. JUSTICE HAGERMAN.
Cornwall,....Eastern, Mon. 8th May.
L'Original,....Ottawa, Wedns. 17th May.
Bytown,.....Dalhousie, Mon. 22nd May.
Perth,.....Bathurst, Mon. 29th May.
Home Circuit.
The Honourable Mr. JUSTICE MCLEAN.
Colborne,..Peterborough, Tues. 16th May.
Newcastle,..Cobourg,....Mon. 22nd May.
Simcoe,....Barry,.....Mon. 5th June.

Of which all Sheriffs, Coroners, Magistrates, Gaolers, and other Peace Officers, are commanded to take notice.

By Order of the Court.
CHARLES C SMALL,
Clerk of the Crown and Pleas.
41 February, 1843.

Ottawa District, to wit. } *In the Surrogate Court.*

VICTORIA, by the Grace of GOD, of the United Kingdom of Great Britain and Ireland, Queen, Defender of the Faith, &c. &c. &c.

To the next of kin of Richard Phillips Hotham, formerly of the township of Longueil, in the said District of Ottawa and Province of Canada, Esq. deceased.

WHEREAS John Wurtele Marston, of the township of Longueil, in the said District and Province aforesaid, Merchant, hath by his petition set forth the said Richard Phillips Hotham died on or about the tenth day of October, one thousand eight hundred and forty, while on his passage to England, having divers goods and chattels within this District, and that the said deceased died intestate, and further tha none of the kindred of the said deceased reside in this Province, and hath prayed that letters of Administration of the estate of the said deccased should issue to the said petitioner.

These are therefore to cite and require you the said next of kin of the said Richard Phillips Hotham, deceased, to be and appear at the Office of the Surrogate Court, at Longueil, in the said District, on Thursday the first day of June next ensuing the date hereof, to shew cause if any you have why letters of administration shou'd not be granted to the said John Wurtele Marston, as aforesaid.

IN WITNESS WHEREOF, I David Pattee, Esquire, Jugde of the said Court, have hereunto set my hand and affixed the seal of the said Surrogate Court, at Longueil, in the said District of Ottawa, this twentieth day of September, one thousand eight hundred and forty-two.

(Signed,) DAVID PATTEE,
Surrogate.

GEORGE D REED,
Registrar. 21

Upper Canada Gazette.

VOL. XVII. TORONTO, THURSDAY, MAY 4, 1843. NO. 52

By Authority.

Eastern District, to wit. } BY virtue of a writ of Fieri Facias, issued out of Her Majesty's Court of Queen's Bench at Toronto, and to me directed, against the lands and tenements of Angus McPhail, at the suit of James Jessop, I have seized and take in execution, as belonging to the said Angus Mc Phail, lot number fourteen, in the eighth concession of the township of Cornwall, which lands and tenements will be exposed for sale, at public auction in the Court House in the town of Cornwall, on Friday the 5th day of May next, at 10 o'clock, A. M.

A. McMARTIN, Sheriff, E. D.

Sheriff's Office, Cornwall,
February, 2, 1843. i-47

Sheriff's Sale of Lands.

Midland District, to wit. } ON Monday the 10 h day of July 1843, at the hour of 12 o'clock noon, will be sold by public auction, at the Sheriff's Office in the town of Kingston, seized by virtue of two executions in the following suits, viz:—

In the Queen's Bench.
The Honourable John Macaulay,
vs.
Allan MacLean,
and
Sir Lachlan McLean,
vs.
Allan MacLean.

Lot No. 31, 2nd concession Eastern Boundary, Pittsburgh; lot No. 35, 10th concession Pittsburgh; lot No. 31, 4th concession Pittsburgh; lot No. 7 and W. half 8, 8th concession Loughborough; lots letters B, C, and D. in the Gore or 8th concession Earnestown, and part of Park lot No. 2, in the town of Kingston, containing about one fifth of an acre, with a stone house and outbuildings thereon, late in the occupation of the Rev. J. Machar.

All persons having any claims on the above property, will please make the same known to me, on or before the day of sale.

THOMAS A. CORBETT,
Sheriff, M. D.

Sheriff's Office, Kingston,
7th April, 1843. i-52

In the District Court.

Colborne District, to wit. } BY virtue of a warrant of Attachment, issued out of the Colborne District Court, and to me directed, against the estate, as well real as personal of Susan Kenedy, an absconding or concealed debtor, at the suit of John Davey, for the sum of fifteen pounds currency, I have seized and taken all the estate real and personal, of the said Susan Kenedy, and unless the said Susan Kenedy return within the jurisdiction of the Court, and put in bail to the action, or cause the said claim to be discharged, within three calendar months, the real and personal estate of the said Susan Kenedy, or so much thereof as may be necessary, will be held liable for the payment and satisfaction of said claim.

W. S. CONGER,
Sheriff, C. D.

Sheriff's Office, Peterboro,
13th December, 1842. sn-42
First published in Gazette, Feb. 23, 1843.

Newcastle District, to wit. } BY virtue of a writ of Attachment, issued out of Her Majesty's Court of Queen's Bench, and to me directed, against the estate real and personal Peter McPhee, an absconding or concealed debtor, at the suit of Aaron Choate, Edward Jackson, James Porter Dickinson and Denis Moore, for the sum of one hundred and twenty five pounds, I have seized all the estate, real as well as personal, of the said Peter McPhee, and unless the said Peter McPhee return within the jurisdiction of the said Court, and put in bail to the action, within three calendar months, or cause the said claim to be discharged, all the real and personal estate of the said Peter McPhee, or as much thereof as may be necessary, will be held liable for the payment, benefit and satisfaction of the said claim.

H. RUTTAN, Sheriff.

Sheriff's Office, Cobourg,
April 28, 1843. sn-38
First published in Gazette, May 4, 1843.

Newcastle District, to wit. } BY virtue of a writ of Attachment, issued out of Her Majesty's Court of Queen's Bench, and to me directed, against the estate real and personal of Simon Dingman, an absconding or concealed debtor, at the suit of John Lester, for the sum of fifty-three pounds two shillings and ten pence I have seized all the estate, real as well as personal, of the said Simon Dingman, and unless the said Simon Dingman return within the jurisdiction of the said Court, and put in bail to the action within three calendar months, or cause the said claim to be discharged, all the real and personal estate of the said Simon Dingman, or so much thereof as may be necessary, will be held liable for the payment, benefit and satisfaction of the said claim.

H. RUTTAN, Sheriff.

Sheriff's Office, Cobourg,
March 20, 1843. sn-47
First published in Gazette, March 30, 1843.

Newcastle District, to wit. } BY virtue of a writ of Attachment, issued out of the District Court, and to me directed, against the estate, real and personal of Hyland Millen, an absconding or concealed debtor, at the suit of Silas Mosher, for the sum of fifteen pounds, I have seized all the estate, real as well as personal, of the said Hyland Millen, and unless the said Hyland Millen return within the jurisdiction of the said Court, and put in bail to the action within three calendar months, or cause the said claim to be discharged, all the real and personal estate of the said Hyland Millen, or so much thereof as may be necessary, will be held liable for the payment, benefit and satisfaction of the said claim.

H. RUTTAN Sheriff.

Sheriff's Office, Cobourg,
March 10, 1843. sn-45
First published in Gazette, March 16, 1843.

In the Queen's Bench.

Canada, Home District, to wit. } NOTICE is hereby given, that by virtue of a warrant of Attachment, issued out of Her Majesty's Court of Queen's Bench, and to me directed, against the estate of Richard Parr, an absconding or concealed debtor, to satisfy Peter Perry, for the sum of sixty-five pounds, I have seized all the estate, real and personal, of the said Richard Parr, and unless the said Richard Parr return and put in bail to the action, or cause the said claim to be discharged, within three calendar months, all the estate real and personal of the said Richard Parr, or so much thereof as may be necessary, will be held liable for the payment, benefit and satisfaction of said claim.

W. B. JARVIS, Sheriff, H. D.

Sheriff's Office, Toronto,
April 10, 1843. sn-49
First published in Gazette, April 13, 1843.

In the Queen's Bench.

Canada, Home District, to wit. } NOTICE is hereby given, that by virtue of a warrant of Attachment issued out of Her Majesty's Court of Queen's Bench, and to me directed, against the estate of George Dodson, an absconding or concealed debtor, to satisfy Peter Perry, for the sum of sixty-five pounds, I have seized all the estate real and personal, of the said George Dodson, and unless the said George Dodson return and put in bail to the action, or cause the said claim to be discharged within three calendar months, all the estate real and personal, of the said George Dodson, or so much thereof as may be necessary, will be held

liable for the payment, benefit and satisfaction of the said claim.

W. B. JARVIS, Sheriff, H. D.

Sheriff's Office, Toronto,
April 10, 1843. sn-47

First published in Gazette, April 13, 1843.

In the Queen's Bench.

Home District, } BY virtue of a writ
to wit. } of Attachment, issued out of Her Majesty's Court of Queen's Bench, and to me directed, against the estate, real and personal of Charles Henry Wilmot, as absconding or concealed debtor, to satisfy Charles Warren, or the sum of sixty-three pounds, one shilling and two pence half penny, I have seized all the estate, real as well as personal of the said Charles Henry Wilmot, and unless the said Charles Henry Wilmot return within the jurisdiction of the said Court, and put in bail to the action within three calendar months, or cause the said claim to be discharged, all the real and personal estate of the said Charles Henry Wilmot, or so much thereof as may be necessary, will be held liable for the payment, benefit and satisfaction of the said claim.

W. B. JARVIS,
Sheriff, H. D.

Sheriff's Office, Toronto,
February 29, 1843. sn-44

First published in Gazette, March 9, 1843.

THE following lots in Hamilton, 41, 42, 43, 44, 45, 46, west side of Mary street, 42, 43, 44, 45 east side of Catharine street, 41, 42, 43, 44, 45, west side of Catharine street, 32, 33, 34, 35, 36, 37, east side of John street, 33 and 34, south side of Oak street, in the suit Robert Armour the elder, vs. Harry F. Martin, and in the suit, William J. Price and James Davidson, vs. Alexander K. McKenzie, as absconding or concealed debtor, south halves of 47 and 48, on east side of James street, Hamilton,—will be sold at my Office in Hamilton, on the 30th June next, at noon.

ALLAN MACDONELL,
Sheriff, G. D.

Dated 24th March, 1842. 1-47

Brock District, } BY virtue of a writ
to wit. } of Attachment, issued out of Her Majesty's Court of Queen's Bench at Toronto, and to me directed, against the estate, real as well as personal of Edward Stonehouse, as absconding or concealed debtor, at the suit of Charles Stiles, for the sum fifty-two pounds, I have seized all the estate, real as well as personal, of the said Edward Stonehouse, and unless the said Edward Stonehouse return within the jurisdiction of the said Court and put in bail to the action within three calendar months, or cause the claim to be discharged, all the real and personal estate of the said Edward Stonehouse, or as much thereof as may be necessary, will be held liable for the payment of the said claim.

JAMES CARRALL,
Sheriff, B. D.

Sheriff's Office, Woodstock,
March 3, 1843. sn-47

First published in Gazette, March 30, 1843.

Brock District, } BY virtue of a writ of
to wit. } Venditioni Exponas Fieri Facias, issued out of Her Majesty's Court of Queen's Bench, and to me directed, against the lands and tenements of George W. Whitehead, Willard M. Whitehead, and George Higson, at the suit of Thomas Storms Brown, I have seized and taken in execution as belonging to the said George W. Whitehead, Willard M. Whitehead and George Higson, the south half of Lot No. 12, in the 9th concession, East half of Lot No. 12, in the 8th Concession, and part of Lot No. 3, in the 7th Concession, containing half an acre; all of the Township of Burford; all which I will expose for sale, at the Court House, in the town of Woodstock, District aforesaid, on Monday the 29th day of May next, at 12 o'clock, noon.

JAMES CARRALL,
Sheriff, B. D.

Sheriff's Office, Woodstock,
March 9, 1843. 1-47

Sheriff's Sale.

Richard Smith, James Mathieson and Charles G. Moore, William Jones Geary, Lawrence Lawrason and George Jarvis Goodhue,—*Plaintiffs*,
vs.
Thomas W. Luard.—*Defendant*.

BY virtue of three writs of Fieri Facias, issued out of Her Majesty's Court of Queen's Bench, and London District Court, and to me directed against the lands and tenements of the above named defendant, I have seized and taken in execution, the following property, viz:—

Lot No. 4, in rear of the lots fronting Light House Point, in the town of Goderich, and lot No. 9, south of West-street, in the said town of Goderich, which lands &c., I shall offer for sale, at the Court House in the town of London, on Saturday the 17th day of June next, at 12 o'clock, noon.

JAMES HAMILTON,
Sheriff, L. D.

Sheriff's Office, London,
March 14, 1843. 1-52

POSTPONEMENT.

The Queen, *Plaintiff*,
vs.
John Burwell, *Defendant*.

THE sale of the lands and tenements seized on the above suit, is further postponed until Tuesday the 11th day of July 1843, at the same place and hour.

JAMES HAMILTON,
Sheriff, L. D.

Sheriff's Office, London,
April 12, 1843. 1-52

Sheriff's Sale.

Margaret Bissell, *Plaintiff*,
vs.
William Tweedy, *Defendant*.

BY virtue of a writ of Fieri Facias, issued out of Her Majesty's Court of Queen's Bench, and to me directed, against the lands and tenements of the Defendant, I have seized and taken in execution the following property, viz:—

Part of lot No. 5, south side of Fullerton-street, in the town of London, which land, &c., I shall offer for sale, at the Court House in the town of London, on Saturday the 22nd day of April 1843, at the hour of 12 o'clock, noon.

JAMES HAMILTON,
Sheriff, L. D.

Sheriff's Office, London,
January 19, 1843. 1-47

In the District Court.

Western District, } BY virtue of a writ
to wit. } of Attachment issued out of the Western District Court, and to me directed, against the estate as well real as personal, of John Ryffin, an absconding or concealed debtor, at the suit of Malcolm Cameron, for the sum of eighteen pounds currency, I have seized and taken all the estate, real and personal of the said John Ryffin, and unless the said John Ryffin return within the jurisdiction of the Court, and put in bail to the action, or cause the said claim to be discharged, within three calendar months, the real and personal estate of the said John Ryffin, or so much thereof as may be necessary, will be held liable for the payment and satisfaction of the said claim.

GEORGE WADE FOOTT,
Sheriff, W. D.

Sheriff's Office, Sandwich,
March 1, 1843. sn-46

First published in Gazette, March 23, 1843.

In the District Court.

Western District, } BY virtue of a writ
to wit. } of Attachment, issued out of Her Majesty's Western District Court, and to me directed, against the estate real and personal of Peter Holstead, an absconding or concealed debtor, at the suit of William Thompson Quick, for the sum of fifteen pounds, I have seized all the estate, real as well as personal of the said Peter Holstead, and unless the said Peter Holstead return within the jurisdiction of the said Court, and put in bail to the action, within three calendar months, or cause the said claim to be discharged, all the real and personal estate of the said Peter Holstead, or so much thereof as may be necessary, will be held liable for the payment, benefit and satisfaction of the said claim.

GEORGE WADE FOOTT,
Sheriff, W. D.

Sheriff's Office, Sandwich,
February 1st, 1843. sn-42

First published in Gazette, Feb. 23, 1843.

District of Huron, } BY virtue of a
to wit. } writ of Attachment, issued out of Her Majesty's Court of Queen's Bench, at Toronto, and to me directed, against the estate real as well as personal of Isaac Adamson, an absconding or concealed debtor, at the suit of Lawrence Lawrason, for the sum of eighty-one pounds, ten shillings and ten pence, I have seized all the estate, real as well as personal of the said Isaac Adamson, and unless the said Isaac Adamson return within the jurisdiction of the said Court, and put in bail to the action, within three calendar months, or cause the said claim to be discharged, all the real and personal estate of the said Isaac Adamson, or so much thereof as may be necessary, will be held liable for the said claim.

H. RYNDMAN,
Sheriff, Huron.

Sheriff's Office, Goderich,
18th February, 1843. sn-43

First published in Gazette, March 2, 1843.

NOTICE is hereby given, that application will be made to Parliament, at the ensuing Session thereof, to pass an act of naturalization, in favour of the Rev. Abijah Blanchard, of the township of Pelham, in the Niagara District; the Rev. Levi Rose, of the township of Barton, in the Gore District, Ministers of the Presbyterian Church, and Mr. John F. A. S. Fayette, of the township of Waterloo, in the Wellington District; a probationer of said Church.

Barton, February 17th, 1842. 32

Printed by R. STANTON, Printer to the QUEEN'S MOST EXCELLENT MAJESTY.

Upper Canada Gazette.

VOL. XVIII. TORONTO, THURSDAY, MAY 11, 1843. NO. 1

By Authority.

Sheriff's Sale of Lands.

Midland District, } ON Monday the
to wit. } 10th day of July
1843, at the hour of 12 o'clock noon, will be sold by public auction, at the Sheriff's Office in the town of Kingston, seized by virtue of two executions in the following suits, viz:—

In the Queen's Bench.

The Honourable John Macaulay,
vs.
Allan MacLean,
and
Sir Lachlan McLean,
vs.
Allan MacLean.

Lot No. 31, 2nd concession Eastern Boundary, Pittsburgh; lot No. 35, 10th concession Pittsburgh; lot No. 31, 4th concession Pittsburgh; lot No. 7 and W. half 8, 6th concession Loughborough; lots letters B. C. and D. in the Gore or 8th concession Earnestown, and part of Park lot No. 2, in the town of Kingston, containing about one fifth of an acre, with a stone house and outbuildings thereon, late in the occupation of the Rev. J. Machar.

All persons having any claims on the above property, will please make the same known to me, on or before the day of sale.

THOMAS A. CORBETT,
Sheriff, M. D.

Sheriff's Office, Kingston,
7th April, 1843. i-52

In the District Court.

Colborne District, } BY virtue of a
to wit. } warrant of Attachment, issued out of the Colborne District Court, and to me directed, against the estate, as well real as personal of Susan Kenedy, an absconding or concealed debtor, at the suit of John Davey, for the sum of fifteen pounds currency, I have seized and taken all the estate real and personal, of the said Susan Kenedy, and unless the said Susan Kenedy return within the jurisdiction of the Court, and put in bail to the action, or cause the said claim to be discharged, within three calendar months, the real and personal estate of the said Susan Kenedy, or so much thereof as may be necessary, will be held liable for the payment and satisfaction of said claim.

W. S. CONGER,
Sheriff, C. D.

Sheriff's Office, Peterboro,
13th December, 1842. sn-42
First published in Gazette, Feb. 23, 1843.

Newcastle District, } BY virtue of a
to wit. } writ of Attachment, issued out of the District Court, and to me directed, against the estate, real and personal of Hyland Millen, an absconding or concealed debtor, at the suit of Leonard Soper Curtis, for the sum of fifteen pounds, I have seized all the estate, real as well as personal of the said Hyland Millen, and unless the said Hyland Millen return within the jurisdiction of the said Court, and put in bail to the action, within three calendar months, or cause the said claim to be discharged, all the real and personal estate of the said Hyland Millen, or so much thereof as may be necessary, will be held liable for the payment, benefit and satisfaction of the said claim.

H. RUTTAN, Sheriff.

Sheriff's Office, Cobourg,
May 4, 1843. sn-1
First published in Gazette, May 11, 1843.

Sheriff's Sale.

Newcastle District, } ON Saturday the
to wit. } nineteenth day of August next, will be sold at my Office in Cobourg, at twelve o'clock noon, the undermentioned lands with the tenements thereon, seized under several executions in the following suits, viz:—

Billa Flint, the younger, *Plaintiff*,
vs.
John G. Pendergast, *Defendant*.

Part of the south east part of lot number twenty-eight, in the second concession township of Cramahe, containing fifteen acres and one half and thirteen rods.

The President, Directors and Company of the Commercial Bank of the Midland District, *Plaintiffs*,
vs.
George McDougall & Thomas Fraill *Defts.*

The west half of lot number nine, in the ninth concession township of Douro.

H. RUTTAN, Sheriff.

Sheriff's Office, Cobourg,
May 6, 1843. st-1

Newcastle District, } BY virtue of a
to wit. } writ of Attachment, issued out of Her Majesty's Court of Queen's Bench, and to me directed, against the estate real and personal Peter McPhee, an absconding or concealed debtor, at the suit of Aaron Choate, Edward Jackson, James Porter Dickinson and Denis Moore, for the sum of one hundred and twenty five pounds, I have seized all the estate, real as well as personal, of the said Peter McPhee, and unless the said Peter McPhee return within the jurisdiction of the said Court, and put in bail to the action, within three calendar months, or cause the said claim to be discharged, all the real and personal estate of the said Peter McPhee, or so much thereof as may be necessary, will be held liable for the payment, benefit and satisfaction of the said claim.

H. RUTTAN, Sheriff.

Sheriff's Office, Cobourg,
April 28, 1843. sn-52
First published in Gazette, May 4, 1843.

Newcastle District, } BY virtue of a
to wit. } writ of Attachment, issued out of Her Majesty's Court of Queen's Bench, and to me directed, against the estate real and personal of Simon Dingman, an absconding or concealed debtor, at the suit of John Lester, for the sum of fifty-three pounds, two shillings and ten pence, I have seized all the estate, real as well as personal, of the said Simon Dingman, and unless the said Simon Dingman return within the jurisdiction of the said Court, and put in bail to the action within three calendar months, or cause the said claim to be discharged, all the real and personal estate of the said Simon Dingman, or so much thereof as may be necessary, will be held liable for the payment, benefit and satisfaction of the said claim.

H. RUTTAN, Sheriff.

Sheriff's Office, Cobourg,
March 20, 1843. sn-47
First published in Gazette, March 30, 1843.

Newcastle District, } BY virtue of a
to wit. } writ of Attachment, issued out of the District Court, and to me directed, against the estate, real and personal of Hyland Millen, an absconding or concealed debtor, at the suit of Silas Mosher, for the sum of fifteen pounds, I have seized all the estate, real as well as personal, of the said Hyland Millen, and unless the said Hyland Millen return within the jurisdiction of the said Court, and put in bail to the action within three calendar months, or cause the said claim to be discharged, all the real and personal estate of the said Hyland Millen, or so much thereof, as may be necessary, will be held liable for the payment, benefit and satisfaction of the said claim.

H. RUTTAN, Sheriff.

Sheriff's Office, Cobourg,
March 10, 1843. sn-45
First published in Gazette, March 16, 1843.

In the Queen's Bench.

Canada, } NOTICE is hereby
Home District, } given, that by vir-
to wit. } tue of a warrant of Attachment, issued out of Her Majesty's Court of Queen's Bench, and to me directed, against the estate of Richard Parr, an ab-

sconding or concealed debtor, to satisfy Peter Perry, for the sum of sixty-five pounds, I have seized all the estate, real and personal, of the the said Richard Parr, and unless the said Richard Parr return and put in bail to the action, or cause the said claim to be discharged, within three calendar months, all the estate real and personal of the said Richard Parr, or so much thereof as may be necessary, will be held liable for the payment, benefit and satisfaction of said claim.

W. B. JARVIS, Sheriff, H. D.

Sheriff's Office, Toronto,
April 10, 1843. sn-49
First published in Gazette, April 13, 1843.

In the Queen's Bench.

Canada, Home District, to wit. } NOTICE is hereby given, that by virtue of a warrant of Attachment issued out of Her Majesty's Court of Queen's Bench, and to me directed, against the estate of George Dodson, an absconding or concealed debtor, to satisfy Peter Perry, for the sum of sixty-five pounds, I have seized all the estate real and personal, of the said George Dodson, and unless the said George Dodson return and put in bail to the action, or cause the said claim to be discharged within three calendar months, all the estate real and personal, of the said George Dodson, or so much thereof as may be necessary, will be held liable for the payment, benefit and satisfaction of the said claim.

W. B. JARVIS, Sheriff, H. D

Sheriff's Office, Toronto,
April 10, 1843. sn-49
First published in Gazette, April 13, 1843.

In the Queen's Bench.

Home District, to wit. } BY virtue of a writ of Attachment, issued out of Her Majesty's Court of Queen's Bench, and to me directed, against the estate, real and personal of Charles Henry Wilmot, an absconding or concealed debtor, to satisfy Charles Warmoll, for the sum of sixty-three pounds, one shilling and two pence half penny, I have seized all the estate, real as well as personal of the said Charles Henry Wilmot, and unless the said Charles Henry Wilmot return within the jurisdiction of the said Court, and put in bail to the action within three calendar months, or cause the said claim to be discharged, all the real and personal estate of the said Charles Henry Wilmot, or so much thereof as may be necessary, will be held liable for the payment, benefit and satisfaction of the said claim.

W. B. JARVIS,
Sheriff, H. D.

Sheriff's Office, Toronto,
February 28, 1843. sn-44
First published in Gazette, March 9, 1843.

Brock District, to wit. } BY virtue of a writ of Attachment, issued out of Her Majesty's Court of Queen's Bench at Toronto, and to me directed, against the estate, real as well as personal of Edward Stonehouse, an absconding or concealed debtor, at the suit of Charles Slingo, for the sum fifty-two pounds, I have seized all the estate, real as well as personal, of the said Edward Stonehouse, and unless the said Edward Stonehouse return within the jurisdiction of the said Court and put in bail to the action within three calendar months, or cause the claim to be discharged, all the real and personal estate of the said Edward Stonehouse, or as much thereof as may be necessary, will be held liable for the payment of the said claim.

JAMES CARBALL,
Sheriff, B. D.

Sheriff's Office, Woodstock,
March 8, 1843. sn-47
First published in Gazette, March 30, 1843.

Sheriff's Sale.

Richard Smith, James Matheson and Charles G. Morse, William Jones Geary, Lawrence Lawrason and George Jarvis Goodhue,—*Plaintiffs*,
vs.
Thomas W. Lount,—*Defendant*.

BY virtue of three writs of Fieri Facias, issued out of Her Majesty's Court of Queen's Bench, and London District Court, and to me directed against the lands and tenements of the above named defendant, I have seized and taken in execution, the following property, viz:—

Lot No. 4, in rear of the lots fronting Light House Point, in the town of Goderich, and lot No. 9, south of West-street, in the said town of Goderich, which lands &c., I shall offer for sale, at the Court House in the town of London, on Saturday the 17th day of June next, at 12 o'clock, noon.

JAMES HAMILTON,
Sheriff, L. D.

Sheriff's Office, London,
March 14, 1843. i-52

POSTPONEMENT.

The Queen, *Plaintiff*,
vs.
John Burwell, *Defendant*.

THE sale of the lands and tenements seized on the above suit, is further postponed until Tuesday the 11th day of July 1843, at the same place and hour.

JAMES HAMILTON,
Sheriff, L. D.

Sheriff's Office, London,
April 12, 1843. i-52

In the District Court.

Western District, to wit. } BY virtue of a writ of Attachment issued out of the Western District Court, and to me directed, against the estate as well real as personal, of John Kyffin, an absconding or concealed debtor, at the suit of Malcolm Cameron, for the sum of eighteen pounds currency, I have seized and taken all the estate, real and personal of the said John Kyffin, and unless the said John Kyffin return within the jurisdiction of the Court, and put in bail to the action, or cause the said claim to be discharged, within three calendar months, the real and personal estate of the said John Kyffin, or so much thereof as may be necessary, will be held liable for the payment and satisfaction of the said claim.

GEORGE WADE FOOTT,
Sheriff, W. D.

Sheriff's Office, Sandwich,
March 1, 1843. sn-46 sn-1
First published in Gazette, March 23, 1843.

In the District Court.

Western District, to wit. } BY virtue of a writ of Attachment, issued out of Her Majesty's Western District Court, and to me directed, against the estate real and personal of Peter Holstead, an absconding or concealed debtor, at the suit of William Thompson Quick, for the sum of fifteen pounds, I have seized all the estate, real as well as personal of the said Peter Holstead, and unless the said Peter Holstead return within the jurisdiction of the said Court, and put in bail to the action, within three calendar months, or cause the said claim to be discharged, all the real and personal estate of the said Peter Holstead, or so much thereof as may be necessary, will be held liable for the payment, benefit and satisfaction of the said claim.

GEORGE WADE FOOTT,
Sheriff, W. D.

Sheriff's Office, Sandwich,
February 1st, 1843. sn-42
First published in Gazette, Feb. 23, 1843.

District of Huron, to wit. } BY virtue of a writ of Attachment, issued out of Her Majesty's Court of Queen's Bench, at Toronto, and to me directed, against the estate real as well as personal of Isaac Adamson, an absconding or concealed debtor, at the suit of Lawrence Lawrason, for the sum of eighty-one pounds, ten shillings and ten pence, I have seized all the estate, real as well as personal of the said Isaac Adamson, and unless the said Isaac Adamson return within the jurisdiction of the said Court, and put in bail to the action, within three calendar months, or cause the said claim to be discharged, all the real and personal estate of the said Isaac Adamson, or so much thereof as may be necessary, will be held liable for he said claim.

H. HYNDMAN,
Sheriff, Huron.

Sheriff's Office, Goderich,
18th February, 1843. sn-43
First published in Gazette, March 2, 1843.

NOTICE.

THE Partnership which existed between the undersigned, under the firm of "ROBERT ARMOUR & Co., ceased on the 31st December last, by an act passed before W. Ross, Esquire, N. P., on 20th day of January following. The business continued since under the same firm, has been on the sole account of Robert Armour, who will liquidate all the liabilities, and who is duly authorised to collect all outstanding debts.

ROBERT ARMOUR,
HENRY FOWLER.

Montreal 30th November 1842. sn-33

The Subscriber will continue to carry on his Mercantile Business, under the firm of ROBERT ARMOUR & Co.

ROBERT ARMOUR.

Montreal, 30th November, 1842. sn-33

Grafton Harbour Company Notice.

THE Election of Directors for the ensuing year, will take place at Arklands Inn in Grafton, on the third Monday in June next, at 10 o'clock, A. M., pursuant to the act of Incorporation,

H. RUTTAN, President.

Grafton, May 6, 1843. i-1

NOTICE is here by given, that application will be made to Parliament, at the ensuing Session thereof, to pass an act of naturalization, in favour of the Rev. Abijah Blanchard, of the township of Pelham, in the Niagara District; the Rev. Levi Rose, of the township of Barton, in the Gore District, Ministers of the Presbyterian Church, and Mr. John F. A. S. Fayette, of the township of Waterloo, in the Wellington District; a probationer of said Church.

Barton, February 17th, 1842. 32

Printed by R. STANTON, Printer to the QUEEN'S MOST EXCELLENT MAJESTY.

Sheriff's Sale.

Western District, to wit. } BY virtue of a writ of Fieri Facias, issued out of Her Majesty's Western District Court at Sandwich, and to me directed, against the lands and tenements of the late Joseph McDougall, deceased, at the suit of Thomas Paxtoa, I have seized and taken as belonging to the said late Joseph McDougall, deceased, all his right and interest in lot number 85, in the first and second concession of the township of Sandwich, in the county of Essex, and District aforesaid; which property I shall offer for sale, at the Court House in the town of Sandwich, on Monday the 19th day of June next, at 12 o'clock, noon.

All persons having any claims on the above property, are requested to make the same known to me, on or before the day of sale.

GEORGE WADE FOOTT.
Sheriff, W. D.

Sheriff's Office, Sandwich,
20th March, 1843. i-1

Sheriff's Sale.

James Chep, *Plaintiff*,
vs.
Samuel Smith, *Defendant*.

BY virtue of a writ of Fieri Facias, issued out of Her Majesty's Court of Queen's Bench, and to me directed, against the lands and tenements of the Defendant, I have seized and taken in execution the following property, viz:—

Lot No. 26, in the fourth concession 200 acres; lot No. 27, in the fourth concession 196 acres; lot No. 28, in fourth concession, 197 acres; the east half of lot No. 30, in the third concession, 85 acres; the west half of lot No 30, in the fifth concession, 100 acres; lot No. 17, in the second concession, 200 acres; lot No. 16, in the third concession, 100 acres; lot No. 17, in the tenth concession, 200 acres; lot No. 16, in the seventh concession, 200 acres; all in the township of Zone, in the county of Kent.

Which property I shall offer for sale, at the Court House in the town of Sandwich, on Monday the 19th day of June next, at at 12 o'clock, noon.

All persons having any claims on the above property or any part thereof, are requested to make the same known to me, on or before the day of sale.

GEORGE WADE FOOTT,
Sheriff, W. D.

Sheriff's Office, Sandwich,
February 1, 1843. i-1

In the Western District Court.

Western District, to wit. } BY virtue of two writs of Attachment issued out of the Western District Court, and to me directed, against the estate real and personal of Mathew Wells, at the respective suits of Charles Baby, for the sum of thirty-seven pounds, ten shillings, and Thomas Park Theodore Park and John Park, for the sum of ten pounds, twelve shillings and seven pence, I have seized all the estate, real as well as personal, of the said Mathew Wells, and unless the said Mathew Wells return within three calendar months from the date hereof, or cause the said claim to be discharged, all the real and personal state, of the said Mathew Wells, or so much thereof as may be necessary, will be held liable for the payment, benefit and satisfaction of the said claim.

GEORGE WADE FOOTT,
Sheriff, W. D.

Sheriff's Office, Sandwich,
May 1 1843. sn-1
First published in Gazette, May 11, 1843.

NOTICE is hereby given, that the Courts of Oyer and Terminer, and General Gaol Delivery, and of Assize and Nisi Prius, in and for the several Districts of that part of the Province of Canada, which formerly constituted Upper Canada, will be as follows:—

Home District.
Assize and Nisi Prius.
The Honourable Mr. JUSTICE HAGERMAN.
Monday, 20th March.
Court of Oyer and Terminer.
The Honourable the CHIEF JUSTICE.
Monday 27th March.
Niagara Circuit.
The Honourable the CHIEF JUSTICE.
Niagara,....Niagara,...Mon. 3rd April.
Hamilton,...Gore,.....Tues. 18th April.
Woodstock,..Brock,.....Mon. 1st May.
Simcoe,....Talbot,.....Mon. 8th May.
Western Circuit.
The Honourable Mr JUSTICE MACAULAY.
Guelph,...Wellington, Wedns. 3rd May.
Goderich,...Huron,.....Mon. 8th May.
London,....London,....Mon. 15th May.
Sandwich,...Western,..Thurs. 25th May.
Midland Circuit.
The Honourable Mr, JUSTICE JONES.
Brockville,..Johnstown, Wed. 26th April.
Kingston,.....Midland,. Mon. 8th May.
Belleville,.....Victoria, Mon. 22nd May.
Picton, — Prince Edward Mon. 29th May.
Eastern Circuit.
The Honourable Mr. JUSTICE HAGERMAN.
Cornwall,.....Eastern, Mon. 8th May.
L'Original,....Ottawa, Wedns. 17th May.
Bytown,.....Dalhousie, Mon. 22nd May.
Perth,.....Bathurst, Mon. 29th May.
Home Circuit.
The Honourable Mr, JUSTICE MCLEAN.
Colborne,..Peterborough, Tues. 16th May.
Newcastle,.Cobourg,....Mon. 22nd May.
Simcoe,....Barry,.....Mon. 5th June.

Of which all Sheriffs, Coroners, Magistrates, Gaolers, and other Peace Officers, are commanded to take notice.

By Order of the Court.
CHARLES C SMALL,
41 *Clerk of the Crown and Pleas.*
February, 1843.

Ottawa District, to wit. } *In the Surrogate Court.*

VICTORIA, by the Grace of GOD, of the United Kingdom of Great Britain and Ireland, Queen, Defender of the Faith, &c. &c. &c.

To the next of kin of Richard Phillips Hotham, formerly of the township of Louguiel, in the said District of Ottawa and Province of Canada, Esq. deceased.

WHEREAS John Wurtele Marston, of the township of Longuiel, in the said District and Province aforesaid, Merchant, hath by his petition set forth the said Richard Phillips Hotham died on or about the tenth day of October, one thousand eight hundred and forty, while on his passage to England, having divers goods and chattels within this District, and that the said deceased died intestate, and further tha none of the kindred of the said deceased reside in this Province, and hath prayed that letters of Administration of the estate of the said deceased should issue to the said petitioner.

These are therefore to cite and require you the said next of kin of the said Richard Phillips Hotham, deceased, to be and appear at the Office of the Surrogate Court, at Longuiel, in the said District, on Thursday the first day of June next ensuing the date hereof, to shew cause if any you have why letters of administration should not be granted to the said John Wurtele Marston, as aforesaid.

IN WITNESS WHEREOF, I David Pattee, Esquire, Jugde of the said Court, have hereunto set my hand and affixed the seal of the said Surrogate Court, at Longuiel, in the said District of Ottawa, this twentieth day of September, one thousand eight hundred and forty-two.

(Signed,) DAVID PATTEE,
Surrogate.

GEORGE D. REED,
Registrar. 24

NOTICE is hereby given, that application will be made to the Legislature, at its next Session, for an Act to establish the Title of John Neil, to one hundred and forty acres of land, being part of lot No. 22, in the second concession of Young, formerly Escott.

Young, December 5, 1842. 32

Upper Canada Gazette.

VOL. XVIII. TORONTO, THURSDAY, MAY 18, 1843. NO. 2

By Authority.

Ottawa District, } PUBLIC notice is
to wit. } hereby given, that by virtue of certain writs to me directed, for the sale of certain lands in the said District, situate in the townships of Caledonia, Alfred, Plantagenet in the county of Prescott, and in the townships Clarence, Cumberland and Cambridge, in the county of Russell, and which said lands have been duly advertised by the Treasurer of the said District, in the Upper Canada Gazette, dated the 27th day of October 1842, as being eight years in arrears for Taxes, the said several lands will be exposed by me at public auction, for payment of arrears of Assessments, pursuant to the provisions of an act passed in the 7th year of the reign of His Majesty King William the Fourth, entitled, "An Act to amend the laws now in force, regulating the sale of lands for Taxes, and for other purposes therein mentioned," at the Court House in the town of L'Orignal, on Wednesday nineteenth day of April next, at 12 o'clock at noon, being the second day of the sitting of the Court of General Quarter Sessions of the Peace.

CHARLES P. TREADWELL,
Sheriff, Ottawa District.

Sheriff's Office, Lorignal,
17th October, 1842.

The above having been offered for sale, at two shillings and six pence, and there being no bidders, stands adjourned until Wednesday the 21th day of June next, at the same place and hour.

CHARLES P. TREADWELL.
Sheriff, Ottawa, District.

Sheriff's Office, L'Orignal,
19th April, 1843. t-2

In the Queen's Bench.

Ottawa District, } BY virtue of a writ
to wit. } of Fieri Facias, issued out of Her Majesty's Court of Queen's Bench, and to me directed, against the lands and tenements which were of Alexander McDonell, deceased, at the time of his death in the hands of Donald McDonell and Archibald McLean, executors of the last will and testament of the said Alexander McDonell, deceased, at the suit of Thomas Hall Johnson, I have seized and taken the following lands and tenements viz:—the undivided halves of lots No. 20, and 21 in the 2nd concession of Plantagenet, all which I shall expose to public sale, on Wednesday the 19th day of July next, at the Court House in the town of L'Orignal, at 12 o'clock, noon.

CHARLES P. TREADWELL,
Sheriff, Ottawa District.

Sheriff's Office, L'Orignal,
19th April, 1843. t-2

Sheriff's Sale of Land.

Prince Edward District, } ON Saturday
to wit. } the first day of July next, at 12 o'clock noon, will be sold by public auction, at the Sheriff's Office in the town of Picton, the undermentioned land and tenements, by virtue of two writs of execution out of the District Court of the said District, in the following suits, viz:—

William Anderson,
vs.
John Gordon.

John P. Anderson and John H. Greer, administrators &c. &c. of John Anderson deceased.

vs.
John Gordon.

Being composed of the east two thirds of lot No. twenty-six, in the first concession Bay side, in the township of Marysburg, containing sixty acres more or less.

OWEN McMAHON,
Sheriff, P. E. D.

Sheriff's Office, Picton,
March 19, 1843. 1 2

Sheriff's Sale of Lands.

Midland District, } ON Monday the
to wit. } 10th day of July 1843, at the hour of 12 o'clock noon, will be sold by public auction, at the Sheriff's Office in the town of Kingston, seized by virtue of two executions in the following suits, viz:—

In the Queen's Bench.
The Honourable John Macaulay,
vs.
Allan MacLean,
and
Sir Lachlan McLean,
vs.
Allan MacLean.

Lot No. 31, 2nd concession Eastern Boundary, Pittsburgh; lot No. 35, 10th concession Pittsburgh; lot No. 31, 4th concession Pittsburgh; lot No. 7 and W. half 8, 8th concession Loughborough; lots letters B. C. and D. in the Gore or 8th concession Earnestown, and part of Park lot No. 2, in the town of Kingston, containing about one fifth of an acre, with a stone house and outbuildings thereon, late in the occupation of the Rev. J. Machar.

All persons having any claims on the above property, will please make the same known to me, on or before the day of sale,

THOMAS A. CORBETT,
Sheriff, M. D.

Sheriff's Office, Kingston,
7th April, 1843. t-52

In the District Court.

Colborne District, } BY virtue of a
to wit. } warrant of Attachment, issued out of the Colborne District Court, and to me directed, against the estate, as well real as personal of Susan Kenedy, an absconding or concealed debtor, at the suit of John Davey, for the sum of fifteen pounds currency, I have seized and taken all the estate real and personal, of the said Susan Kenedy, and unless the said Susan Kenedy return within the jurisdiction of the Court, and put in bail to the action, or cause the said claim to be discharged, within three calendar months, the real and personal estate of the said Susan Kenedy, or so much thereof as may be necessary, will be held liable for the payment and satisfaction of said claim,

W. S. CONGER,
Sheriff, C. D.

Sheriff's Office, Peterboro,
13th December, 1842 sn-42
First published in Gazette, Feb. 23, 1843.

Newcastle District, } BY virtue of a
to wit, } writ of Attachment, issued out of the District Court, and to me directed, against the estate, real and personal of Hyland Millen, an absconding or concealed debtor, at the suit of Leonard Soper Curtis, for the sum of fifteen pounds, I have seized all the estate, real as well as personal of the said Hyland Millen, and unless the said Hyland Millen return within the jurisdiction of the said Court, and put in bail to the action, within three calendar months, or cause the said claim to be discharged, all the real and personal estate of the said Hyland Millen, or so much thereof as may be necessary, will be held liable for the payment, benefit and satisfaction of the said claim.

H. RUTTAN, Sheriff.

Sheriff's Office, Cobourg,
May 4, 1843. sn-1
First published in Gazette, May 11, 1843.

Sheriff's Sale.

Newcastle District, } ON Saturday the
to wit. } nineteenth day of August next, will be sold at my Office in Cobourg, at twelve o'clock noon, the undermentioned lands with the tenements thereon, seized under several executions in the following suits, viz:—

Bdla Flint, the younger, *Plaintiff.*
vs.
John G. Pendergast, *Defendant.*

Part of the south east part of lot number twenty-eight, in the second concession township of Cramahe, containing fifteen acres and one half and thirteen rods.

The President, Directors and Company of the Commercial Bank of the Midland District, *Plaintiffs*,

vs.

George McDougall & Thomas Traill *Defts.*

The west half of lot number nine, in the ninth concession township of Bronte.

H. RUTTAN, Sheriff.

Sheriff's Office, Cobourg,
May 6, 1843. tn-1

Newcastle District, } BY virtue of a
to wit. } writ of Attachment, issued out of Her Majesty's Court of Queen's Bench, and to me directed, against the estate real and personal Peter McPhee, an absconding or concealed debtor, at the suit of Aaron Choate, Edward Jackson, James Porter Dickerman and Denis Moore, for the sum of one hundred and twenty five pounds, I have seized all the estate, real as well as personal, of the said Peter McPhee, and unless the said Peter McPhee return within the jurisdiction of the said Court, and put in bail to the action, within three calendar months, or cause the said claim to be discharged, all the real and personal estate of the said Peter McPhee, or as much thereof as may be necessary, will be held liable for the payment, benefit and satisfaction of the said claim.

H. RUTTAN, Sheriff.

Sheriff's Office, Cobourg,
April 28, 1843. sn-52

First published in Gazette, May 4, 1843.

Newcastle District, } BY virtue of a
to wit. } writ of Attachment, issued out of Her Majesty's Court of Queen's Bench, and to me directed, against the estate real and personal of Simon Dingman, an absconding or concealed debtor, at the suit of John Lester, for the sum of fifty-three pounds two shillings and ten pence I have seized all the estate, real as well as personal, of the said Simon Dingman, and unless the said Simon Dingman return within the jurisdiction of the said Court, and put in bail to the action within three calendar months, or cause the said claim to be discharged, all the real and personal estate of the said Simon Dingman, or so much thereof as may be necessary, will be held liable for the payment, benefit and satisfaction of the said claim.

H RUTTAN, Sheriff.

Sheriff's Office, Cobourg,
March 20, 1843 sn-47

First published in Gazette, March 30, 1843.

Newcastle District, } BY virtue of a
to wit. } writ of Attachment, issued out of the District Court, and to me directed, against the estate, real and personal of Hyland Millen, an absconding & concealed debtor, at the suit of Silas Mosher, for the sum of fifteen pounds, I have seized all the estate, real as well as personal, of the said Hyland Millen, and unless the said Hyland Millen return within the jurisdiction of the said Court, and put in bail to the action within three calendar months, or cause the said claim to be discharged, all the real and personal estate of the said Hyland Millen, or so much thereof as may be necessary, will be held liable for the payment, benefit and satisfaction of the said claim

H. RUTTAN Sheriff.

Sheriff's Office, Cobourg,
March 10, 1843. sn-45

First published in Gazette, March 16, 1843

In the Queen's Bench.

Canada, } NOTICE is hereby
Home District, } given, that by vir-
to wit. } tue of a warrant of Attachment, issued out of Her Majesty's Court of Queen's Bench, and to me directed, against the estate of Richard Parr, an absconding or concealed debtor, to satisfy Peter Perry, for the sum of sixty-five pounds, I have seized all the estate, real and personal, of the the said Richard Parr, and unless the said Richard Parr return and put in bail to the action, or cause the said claim to be discharged, within three calendar months, all the estate real and personal of the said Richard Parr, or so much thereof as may be necessary, will be held liable for the payment, benefit and satisfaction of said claim.

W. B. JARVIS, Sheriff, H. D.

Sheriff's Office, Toronto,
April 10 1843. sn-49

First published in Gazette, April 13, 1843.

In the Queen's Bench.

Canada } NOTICE is hereby
Home District, } given, that by vir-
to wit. } tue of a warrant of Attachment issued out of Her Majesty's Court of Queen's Bench, and to me directed, against the estate of George Dodson, an absconding or concealed debtor, to satisfy Peter Perry, for the sum of sixty-five pounds, I have seized all the estate real and personal, of the said George Dodson, and unless the said George Dodson return and put in bail to the action, or cause the said claim to be discharged within three calendar months, all the estate real and personal, of the said George Dodson, or so much thereof as may be necessary, will be held liable for the payment, benefit and satisfaction of the said claim.

W. B. JARVIS, Sheriff, H. D.

Sheriff's Office, Toronto,
April 10, 1843. sn-49

First published in Gazette, April 13, 1843.

In the Queen's Bench.

Home District, } BY virtue of a writ
to wit. } of Attachment, issued out of Her Majesty's Court of Queen's Bench, and to me directed, against the estate, real and personal of Charles Henry Wilmot, an absconding or concealed debtor, to satisfy Charles Warmoll, for the sum of sixty-three pounds, one shilling and two pence half penny, I have seized all the estate, real as well as personal of the said Charles Henry Wilmot, and unless the said Charles Henry Wilmot return within the jurisdiction of the said Court, and put in bail to the action within three calendar months, or cause the said claim to be discharged, all the real and personal estate of the said Charles Henry Wilmot, or so much thereof as may be necessary, will be held liable for the payment, benefit and satisfaction of the said claim.

W. B. JARVIS,
Sheriff, H. D.

Sheriff's Office, Toronto,
February 28. 1843. sn-44

First published in Gazette, March 9, 1843.

Brock District, } BY virtue of a writ
to wit. } of Attachment, issued out of Her Majesty's Court of Queen's Bench at Toronto, and to me directed, against the estate, real as well as personal of Edward Stonehouse, an absconding or concealed debtor, at the suit of Charles Slingo, for the sum fifty-two pounds, I have seized all the estate, real as well as personal, of the said Edward Stonehouse, and unless the said Edward Stonehouse return within the jurisdiction of the said Court and put in bail to the action within three calendar months, or cause the claim to be discharged, all the real and personal estate of the said Edward Stonehouse, or as much thereof as may be necessary, will be held liable for the payment of the said claim.

JAMES CARRALL,
Sheriff, B. D.

Sheriff's Office, Woodstock,
March 3, 1843. sn-47

First published in Gazette, March 30, 1843.

Sheriff's Sale.

Richard Smith, James Mathieson and Charles G. Moore, William Jones Geary, Lawrence Lawrason and George Jarvis Goodhue,—*Plaintiffs*,

vs.

Thomas W. Luard.—*Defendant.*

BY virtue of three writs of Fieri Facias, issued out of Her Majesty's Court of Queen's Bench, and London District Court, and to me directed against the lands and tenements of the above named defendant, I have seized and taken in execution, the following property, viz:—

Lot No. 4, in rear of the lots fronting Light House Point, in the town of Goderich, and lot No. 9, south of West-street, in the said town of Goderich, which lands &c., I shall offer for sale, at the Court House in the town of London, on Saturday the 17th day of June next, at 12 o'clock, noon.

JAMES HAMILTON,
Sheriff, L. D.

Sheriff's Office, London,
March 14, 1843. i-52

POSTPONEMENT.

The Queen, *Plaintiff*,

vs.

John Burwell, *Defendant.*

THE sale of the lands and tenements seized on the above suit, is further postponed until Tuesday the 11th day of July 1843, at the same place and hour.

JAMES HAMILTON,
Sheriff, L. D.

Sheriff's Office, London,
April 12, 1843. i-52

In the District Court.

Western District, } BY virtue of a wri
to wit. } of Attachment issued out of the Western District Court, and to me directed, against the estate as well real as personal, of John Kyffin, an absconding or concealed debtor, at the suit of Malcolm Cameron, for the sum of eighteen pounds currency, I have seized and taken all the estate, real and personal of the said John Kyffin, and unless the said John Kyffin return within the jurisdiction of the Court, and put in bail to the action, or cause the said claim to be discharged, within three calendar months, the real and personal estate of the said John Kyffin, or so much thereof as may be necessary, will be held liable for the payment and satisfaction of the said claim.

GEORGE WADE FOOTT,
Sheriff, W. D.

Sheriff' Office, Sandwich,
March 1, 1843. sn-46 sn-1

First published in Gazette, March 23, 1843.

Sheriff's Sale.

Western District, } BY virtue of a writ
to wit. } of Fieri Facias, issued out of Her Majesty's Western District Court at Sandwich, and to me directed, against the lands and tenements of the late Joseph McDougall, deceased, at the suit of Thomas Paxton, I have seized and taken as belonging to the said late Joseph McDougall, deceased, all his right and interest in lot number 85, in the first and second concession of the township of Sandwich, in the county of Essex, and District aforesaid; which property I shall offer for sale, at the Court House in the town of Sandwich, on Monday the 19th day of June next, at 12 o'clock, noon.

All persons having any claims on the above property, are requested to make the same known to me, on or before the day of sale.

GEORGE WADE FOOTT.
Sheriff, W. D

Sheriff's Office, Sandwich,
20th March, 1843. i 1

Sheriff's Sale.

James Chep, *Plaintiff*,

vs.

Samuel Smith, *Defendant.*

BY virtue of a writ of Fieri Facias, issued out of Her Majesty's Court of Queen's Bench, and to me directed, against the lands and tenements of the Defendant, I have seized and taken in execution the following property, viz:—

Lot No. 26, in the fourth concession 200 acres; lot No. 27, in the fourth concession 196 acres; lot No. 28, in fourth concession, 197 acres; the east half of lot No. 30, in the third concession, 85 acres; the west half of lot No 30, in the fifth concession, 100 acres; lot No. 17, in the second concession, 200 acres; lot No. 16, in the third concession, 100 acres; lot No. 17, in the tenth concession, 200 acres; lot No. 16, in the seventh concession, 200 acres; all in the township of Zone, in the county of Kent.

Which property I shall offer for sale, at the Court House in the town of Sandwich, on Monday the 19th day of June next, at 12 o'clock, noon.

All persons having any claims on the above property or any part thereof, are requested to make the same known to me, on or before the day of sale.

GEORGE WADE FOOTT,
Sheriff, W. D.

Sheriff's Office, Sandwich,
February 1, 1843. i-1

In the Western District Court.

Western District, } BY virtue of two
to wit. } writs of Attachment issued out of the Western District Court, and to me directed, against the estate real and personal of Mathew Wells, at the respective suits of Charles Baby, for the sum of thirty-seven pounds, ten shillings, and Thomas Park Theodore Park and John Park, for the sum of ten pounds, twelve shillings and seven pence, I have seized all the estate, real as well as personal, of the said Mathew Wells, and unless the said Mathew Wells return within three calendar months from the date hereof, or cause the said claim to be discharged all the real and personal state, of the said Mathew Wells, or so much thereof as may be necessary, will be held liable for the payment, benefit and satisfaction of the said claim.

GEORGE WADE FOOTT,
Sheriff, W. D.

Sheriff's Office, Sandwich,
May 1 1843. sn-1

First published in Gazette, May 11, 1843.

In the District Court.

Western District, } BY virtue of a writ
to wit. } of Attachment, issued out of Her Majesty's Western District Court, and to me directed, against the estate real and personal of Peter Holstead, an absconding or concealed debtor, at the suit of William Thompson Quick, for the sum of fifteen pounds, I have seized all the estate, real as well as personal of the said Peter Holstead, and unless the said Peter Holstead return within the jurisdiction of the said Court, and put in bail to the action, within three calendar months, or cause the said claim to be discharged, all the real and personal estate of the said Peter Holstead, or so much thereof as may be necessary, will be held liable for the payment, benefit and satisfaction of the said claim.

GEORGE WADE FOOTT,
Sheriff, W. D.

Sheriff's Office, Sandwich,
February 1st, 1843. sn-42

First published in Gazette, Feb. 23, 1843.

District of Huron, } BY virtue of a
to wit. } writ of Attachment, issued out of Her Majesty's Court of Queen's Bench, at Toronto, and to me directed, against the estate real as well as personal of Isaac Adamson, an absconding or concealed debtor, at the suit of Lawrence Lawrason, for the sum of eighty-one pounds, ten shillings and ten pence, I have seized all the estate, real as well as personal of the said Isaac Adamson, and unless the said Isaac Adamson return within the jurisdiction of the said Court, and put in bail to the action, within three calendar months, or cause the said claim to be discharged, all the real and personal estate of the said Isaac Adamson, or so much thereof as may be necessary, will be held liable for he said claim.

H. HYNDMAN,
Sheriff, Huron.

Sheriff's Office, Goderich,
18th February, 1843. sn-43

First published in Gazette, March 2. 1843.

NOTICE is hereby given, that the Courts of Oyer and Terminer, and General Gaol Delivery, and of Assize and Nisi Prius, in and for the several Districts of that part of the Province of Canada, which formerly constituted Upper Canada, will be as follows:—

Home District.

Assize and Nisi Prius.

The Honourable Mr. Justice Hagerman.
Monday, 20th March.

Court of Oyer and Terminer.

The Honourable the Chief Justice.
Monday 27th March.

Niagara Circuit.

The Honourable the Chief Justice.

Niagara,....Niagara,...Mon. 3rd April
Hamilton,..Gore,.....Tues. 18th April.
Woodstock,..Brock,.....Mon. 1st May.
Simcoe,....Talbot,.....Mon. 8th May.

Western Circuit.

The Honourable Mr Justice Macaulay.

Guelph,...Wellington, Wedns. 3rd May.
Goderich,...Huron,.....Mon. 8th May.
London,....London,....Mon. 15th May.
Sandwich,...Western,..Thurs. 25th May.

Midland Circuit.

The Honourable Mr. Justice Jones.

Brockville,..Johnstown, Wed. 26th April.
Kingston,.....Midland,. Mon. 8th May.
Belleville,.....Victoria, Mon. 22nd May.
Picton,..Prince Edward Mon. 29th May

Eastern Circuit.

The Honourable Mr. Justice Hagerman.

Cornwall,.....Eastern, Mon. 8th May.
L'Original,....Ottawa, Wedns. 17th May.
Bytown,.....Dalhousie, Mon 22nd May.
Perth,.....Bathurst, Mon. 29th May.

Home Circuit.

The Honourable Mr. Justice McLean.

Colborne,..Peterborough, Tues. 16th May.
Newcastle,..Cobourg,....Mon. 22nd May.
Simcoe,....Barry,.....Mon. 5th June.

Of which all Sheriffs, Coroners, Magistrates, Gaolers, and other Peace Officers, are commanded to take notice.

By Order of the Court.

CHARLES C SMALL,
41 *Clerk of the Crown and Pleas.*

February, 1843.

Ottawa District, } *In the Surrogate*
to wit. } *Court.*

VICTORIA, by the Grace of GOD, of the United Kingdom of Great Britain and Ireland, Queen, Defender of the Faith, &c. &c. &c.

To the next of kin of Richard Phillips Hotham, formerly of the township of Longuiel, in the said District of Ottawa and Province of Canada, Esq. deceased.

WHEREAS John Wurtele Marston, of the township of Longuiel, in the said District and Province aforesaid, Merchant, hath by his petition set forth the said Richard Phillips Hotham died on or about the tenth day of October, one thousand eight hundred a. l forty, while on his passage to England, having divers goods and chattels within this District, and that the said deceased died intestate, and further tha none of the kindred of the said deceased reside in this Province, and hath prayed that letters of Administration of the estate of the said deceased should issue to the said petitioner.

These are therefore to cite and require you the said next of kin of the said Richard Phillips Hotham, deceased, to be and appear at the Office of the Surrogate Court, at Longuiel, in the said District, on Thursday the first day of June next ensuing the date hereof, to shew cause if any you have why letters of administration shou'd not be granted to the said John Wurtele Marston, as aforesaid.

In Witness Whereof, I David Pattee, Esquire, Judge of the said Court, have hereunto set my hand and affixed the seal of the said Surrogate Court, at Longuiel, in the said District of Ottawa, this twentieth day of September, one thousand eight hundred and forty-two.

(Signed,) DAVID PATTEE,
Surrogate.

GEORGE D REED,
Registrar. 21

Grafton Harbour Company Notice.

THE Election of Directors for the ensuing year, will take place at Arklands Inn in Grafton, on the third Monday in June next, at 10 o'clock, A. M., pursuant to the act of Incorporation,

H RUTTAN, President.

Grafton, May 6. 1843. i-1

NOTICE is hereby given, that application will be made to Parliament, at the ensuing Session thereof, to pass an act of naturalization, in favour of the Rev. Abijah Blanchard, of the township of Pelham, in the Niagara District; the Rev. Levi Rose, of the township of Barton, in the Gore District, Ministers of the Presbyterian Church, and Mr. John F. A. S. Fayette, of the township of Waterloo, in the Wellington District; a probationer of said Church.

Barton, February 17th, 1843. 32

Printed by R. Stanton, Printer to the Queen's Most Excellent Majesty.

Upper Canada Gazette.

VOL. XVIII. TORONTO, THURSDAY, MAY 25, 1843. NO. 3

By Authority.

PROVINCE OF CANADA.

With deep sorrow the Governor General announces to the public the afflicting intelligence of the demise of His Excellency the late Governor General Sir Charles Bagot, which took place this morning at 3 o'clock.

The Governor General has no doubt that all classes will join in testifying their heartfelt grief at this melancholy event.

Kingston 19th May, 1843.

Ottawa District, to wit. } PUBLIC notice is hereby given, that by virtue of certain writs to me directed, for the sale of certain lands in the said District, situate in the townships of Caledonia, Alfred, Plantagenet in the county of Prescott, and in the townships Clarence, Cumberland and Cambridge, in the county of Russell, and which said lands have been duly advertised by the Treasurer of the said District, in the Upper Canada Gazette, dated the 27th day of October, 1842, as being eight years in arrears for Taxes, the said several lands will be exposed by me at public auction, for payment of arrears of Assessments, pursuant to the provisions of an act passed in the 7th year of the reign of His Majesty King William the Fourth, entitled, "An Act to amend the laws now in force, regulating the sale of lands for Taxes, and for other purposes therein mentioned," at the Court House in the town of L'Orignal, on Wednesday nineteenth day of April next, at 12 o'clock at noon, being the second day of the sitting of the Court of General Quarter Sessions of the Peace.

CHARLES P. TREADWELL,
Sheriff, Ottawa District.

Sheriff's Office, Lorignal,
17th October, 1842.

The above having been offered for sale, at two shillings and six pence, and there being no bidders, stands adjourned until Wednesday the 21th day of June next, at the same place and hour.

CHARLES P. TREADWELL.
Sheriff, Ottawa, District.

Sheriff's Office, L'Orignal,
19th April, 1843. 1-2

In the Queen's Bench.

Ottawa District, to wit. } BY virtue of a writ of Fieri Facias, issued out of Her Majesty's Court of Queen's Bench, and to me directed, against the lands and tenements which were of Alexander McDonell, deceased, at the time of his death in the hands of Donald McDonell and Archibald McLean, executors of the last will and testament of the said Alexander McDonell, deceased, at the suit of Thomas Hall Johnson, I have seized and taken the following lands and tenements viz:—the undivided halves of lots No. 20, and 21 in the 2nd concession of Plantagenet, all which I shall expose to public sale, on Wednesday the 19th day of July next, at the Court House in the town of L'Orignal, at 12 o'clock, noon,

CHARLES P. TREADWELL,
Sheriff, Ottawa District.

Sheriff's Office, L'Orignal,
19th April, 1843. 1-2

Sheriff's Sale of Land.

Prince Edward District, to wit. } ON Saturday the first day of July next, at 12 o'clock noon, will be sold by public auction, at the Sheriff's Office in the town of Picton, the undermentioned land and tenements, by virtue of two writs of execution out of the District Court of the said District, in the following suits, viz:—

William Anderson,
vs.
John Gordon.

John P. Anderson and John H. Greer, administrators &c. &c. of John Anderson deceased.
vs.
John Gordon.

Being composed of the east two thirds of lot No. twenty-six, in the first concession Bay side, in the township of Marysburg, containing sixty acres more or less.

OWEN McMAHON,
Sheriff, P. E. D.

Sheriff's Office, Picton,
March 19, 1843. 1-2

Sheriff's Sale of Lands.

Midland District, to wit. } ON Monday the 10th day of July 1843, at the hour of 12 o'clock noon, will be sold by public auction, at the Sheriff's Office in the town of Kingston, subject by virtue of two executions in the following suits, viz:—

In the Queen's Bench.

The Honourable John Macaulay,
vs.
Allan MacLean,
and
Sir Lachlan McLean,
vs.
Allan MacLean.

Lot No. 31, 2nd concession Eastern Boundary, Pittsburgh; lot No. 35, 10th concession Pittsburgh; lot No. 31, 4th concession Pittsburgh; lot No. 7 and W. half 8, 8th concession Loughborough; lots letters B. C. and D. in the Gore or 8th concession Earnestown, and part of Park lot No. 2, in the town of Kingston, containing about one fifth of an acre, with a stone house and outbuildings thereon, late in the occupation of the Rev. J. Machar.

All persons having any claims on the above property, will please make the same known to me, on or before the day of sale.

THOMAS A. CORBETT,
Sheriff, M. D.

Sheriff's Office, Kingston,
7th April, 1843. 1-3

Sheriff's Sale.

Lavina Throop, *Plaintiff.*
vs.
Samuel Brock, *Defendant.*

Colborne District, to wit. } BY virtue of a writ of Fieri Facias, issued out of Her Majesty's Court of Queen's Bench, and to me directed, against the lands and tenements of Samuel Brock, at the suit of Lavina Throop, I have seized and taken as belonging to the said Samuel Brock, the following property, viz:—

Lot No. 7, in the 1st concession Fenelon, east half No. 8, in the 2nd concession Fenelon, west half No. 30, in the 1st concession Fenelon; all which property I shall offer for sale, at the Court House in the town of Peterboro, on Saturday the 26th day of August next, at the hour of 12 o'clock, noon.

W. S. CONGER, Sheriff, C. D.

Sheriff's Office, Peterboro,
11th May, 1843. 3m-3

Postponement of Sheriff's Sales.

Newcastle District, to wit. } THE sales of lands advertised to take place here this day, in the following suits, are postponed until Saturday the nineteenth day of August next, at 12 o'clock noon, at my Office, viz:—

John Grange Manly, *Plaintiff,*
vs.
John Wilson Love, *Defendant.*
and
James Charles, *Plaintiff,*
vs.
John W. Love, *Defendant.*

Joseph Bloor and John Eastwood *Plaintiffs*
vs.
Edward S. Hickson, James B. Fortune, and Robert W. Shaw, *Defendants.*
James Hall, *Plaintiff*,
vs.
James Noble, *Defendant.*

H. RUTTAN, Sheriff.
Sheriff's Office, Cobourg,
May 18, 1843. sn-3

Newcastle District, to wit. } BY virtue of a writ of Attachment, issued out of the District Court, and to me directed, against the estate, real and personal of Hyland Millen, an absconding or concealed debtor, at the suit of Leonard Soper Curtis, for the sum of fifteen pounds, I have seized all the estate, real as well as personal of the said Hyland Millen, and unless the said Hyland Millen return within the jurisdiction of the said Court, and put in bail to the action, within three calendar months, or cause the said claim to be discharged, all the real and personal estate of the said Hyland Millen, or so much thereof as may be necessary, will be held liable for the payment, benefit and satisfaction of the said claim.

H. RUTTAN, Sheriff.
Sheriff's Office, Cobourg,
May 4. 1843. sn-1
First published in Gazette, May 11, 1843.

Sheriff's Sale

Newcastle District, to wit. } ON Saturday the nineteenth day of August next, will be sold at my Office in Cobourg, at twelve o'clock noon, the undermentioned lands with the tenements thereon, seized under several executions in the following suits, viz:—

Billa Flint, the younger, *Plaintiff*,
vs.
John G. Peadergast, *Defendant.*

Part of the south east part of lot number twenty-eight, in the second concession township of Cramahe, containing fifteen acres and one half and thirteen rods.

The President, Directors and Company of the Commercial Bank of the Midland District, *Plaintiffs*,
vs.
George McDougall & Thomas Traill *Defts.*

The west half of lot number nine, in the ninth concession township of Douro.

H. RUTTAN, Sheriff.
Sheriff's Office, Cobourg,
May 6, 1843. si-1

Newcastle District, to wit. } BY virtue of a writ of Attachment, issued out of Her Majesty's Court of Queen's Bench, and to me directed, against the estate real and personal Peter McPhee, an absconding or concealed debtor, at the suit of Aaron Choate, Edward Jacks m, James Porter Dickerman and Denis Moore, for the sum of one hundred and twenty-five pounds, I have seized all the estate, real as well as personal, of the said Peter McPhee, and unless the said Peter McPhee return within the jurisdiction of the said Court, and put in bail to the action, within three calendar months, or cause the said claim to be discharged, all the real and personal estate of the said Peter McPhee, or as much thereof as may be necessary, will be held liable for the payment, benefit and satisfaction of the said claim.

H. RUTTAN, Sheriff.
Sheriff's Office, Cobourg,
March 20, 1843. sn-52
First published in Gazette, May 4, 1843.

Newcastle District, to wit. } BY virtue of a writ of Attachment, issued out of Her Majesty's Court of Queen's Bench, and to me directed, against the estate real and personal of Simon Dingman, an absconding or concealed debtor, at the suit of John Lester, for the sum of fifty-three pounds two shillings and ten pence I have seized all the estate, real as well as personal, of the said Simon Dingman, and unless the said Simon Dingman return within the jurisdiction of the said Court, and put in bail to the action within three calendar months, or cause the said claim to be discharged, all the real and personal estate of the said Simon Dingman, or so much thereof as may be necessary, will be held liable for the payment, benefit and satisfaction of the said claim.

H RUTTAN, Sheriff.
Sheriff's Office, Cobourg,
March 20, 1843. sn-47
First published in Gazette, March 30, 1843.

Newcastle District, to wit. } BY virtue of a writ of Attachment, issued out of the District Court, and to me directed, against the estate, real and personal of Hyland Millen, an absconding or concealed debtor, at the suit of Silas Mosher, for the sum of fifteen pounds, I have seized all the estate, real as well as personal, of the said Hyland Millen, and unless the said Hyland Millen return within the jurisdiction of the said Court, and put in bail to the action within three calendar months, or cause the said claim to be discharged, all the real and personal estate of the said Hyland Millen, or so much thereof as may be necessary, will be held liable for the payment, benefit and satisfaction of the said claim.

H. RUTTAN Sheriff.
Sheriff's Office, Cobourg,
March 10, 1843. sn-45
First published in Gazette, March 16, 1843.

Sheriff's Sale of Lands.

ON Friday the 30th day of June 1843, at 12 o'clock at noon, will be sold by public auction, at the Court House in the City of Toronto, the undermentioned lands and tenements, taken in execution by virtue of a writ of Venditioni Exponas, in the following suit, viz:—

In the Queen's Bench.
Henry Stanistreet,
vs.
Richard Hult Thornhill.

Part of park lot No. 25, in the 1st concession from the bay, in the Liberties of the City of Toronto, containing 4 acres, having two Dwelling houses erected thereon.

W. B. JARVIS, Sheriff, H. D.
Sheriff's Office, 22nd May, 1843. i-1

In the Queen's Bench.

Canada, Home District, to wit. } NOTICE is hereby given, that by virtue of a warrant of Attachment, issued out of Her Majesty's Court of Queen's Bench, and to me directed, against the estate of Richard Parr, an absconding or concealed debtor, to satisfy Peter Perry, for the sum of sixty-five pounds, I have seized all the estate, real and personal, of the the said Richard Parr, and unless the said Richard Parr return and put in bail to the action, or cause the said claim to be discharged, within three calendar months, all the estate real and personal of the said Richard Parr, or so much thereof as may be necessary, will be held liable for the payment, benefit and satisfaction of said claim.

W. B. JARVIS, Sheriff, H. D.
Sheriff's Office, Toronto,
April 10 1843. sn-49
First published in Gazette, April 13, 1843.

In the Queen's Bench.

Canada Home District, to wit. } NOTICE is hereby given, that by virtue of a warrant of Attachment issued out of Her Majesty's Court of Queen's Bench, and to me directed, against the estate of George Dodson, an absconding or concealed debtor, to satisfy Peter Perry, for the sum of sixty-five pounds, I have seized all the estate real and personal, of the said George Dodson, and unless the said George Dodson return and put in bail to the action, or cause the said claim to be discharged within three calendar months, all the estate real and personal, of the said George Dodson, or so much thereof as may be necessary, will be held liable for the payment, benefit and satisfaction of the said claim.

W. B. JARVIS, Sheriff, H. D.
Sheriff's Office, Toronto,
April 10, 1843. sn-49
First published in Gazette, April 13, 1843.

In the Queen's Bench.

Home District, to wit. } BY virtue of a writ of Attachment, issued out of Her Majesty's Court of Queen's Bench, and to me directed, against the estate, real and personal of Charles Henry Wilmot, an absconding or concealed debtor, to satisfy Charles Warmoll, for the sum of sixty-three pounds, one shilling and two pence half penny, I have seized all the estate, real as well as personal of the said Charles Henry Wilmot, and unless the said Charles Henry Wilmot return within the jurisdiction of the said Court, and put in bail to the action within three calendar months, or cause the said claim to be discharged, all the real and personal estate of the said Charles Henry Wilmot, or so much thereof as may be necessary, will be held liable for the payment, benefit and satisfaction of the said claim.

W. B. JARVIS,
Sheriff, H. D.
Sheriff's Office, Toronto,
February 28, 1843. sn-44
First published in Gazette, March 9, 1843.

Brock District, to wit. } BY virtue of a writ of Attachment, issued out of Her Majesty's Court of Queen's Bench at Toronto, and to me directed, against the estate, real as well as personal of Edward Stonehouse, an absconding or concealed debtor, at the suit of Charles Slingo, for the sum fifty-two pounds, I have seized all the estate, real as well as personal, of the said Edward Stonehouse and unless the said Edward Stonehouse return within the jurisdiction of the said Court and put in bail to the action within three calendar months, or cause the claim to be discharged, all the real and personal estate of the said Edward Stonehouse, or as much thereof as may be necessary, will be held liable for the payment of the said claim.

JAMES CARRALL,
Sheriff, B. D.
Sheriff's Office, Woodstock,
March 3, 1843. sn-47
First published in Gazette, March 20, 1843.

Sheriff's Sale.

Richard Smith, James Mathieson and Charles G. Mooro, William Jones Geary, Lawrence Lawrason and George Jarvis Goodhue,—*Plaintiffs*,
vs.
Thomas W. Luard.—*Defendant.*

BY virtue of three writs of Fieri Facias, issued out of Her Majesty's Court of Queen's Bench, and London District Court, and to me directed against the lands and tenements of the above named defendant, I have seized and taken in execution, the following property, viz:—

Lot No. 4, in rear of the lots fronting Light House Point, in the town of Goderich, and lot No. 9, south of West-street, in the said town of Goderich, which lands &c., I shall offer for sale, at the Court House in the town of London, on Saturday the 17th day of June next, at 12 o'clock, noon.

JAMES HAMILTON,
Sheriff, L. D.
Sheriff's Office, London,
March 14, 1843. i-52

POSTPONEMENT.

The Queen, *Plaintiff*,
vs.
John Burwell, *Defendant.*

THE sale of the lands and tenements seized on the above suit, is further postponed until Tuesday the 11th day of July 1843, at the same place and hour.

JAMES HAMILTON,
Sheriff, L. D.
Sheriff's Office, London,
April 12, 1843. i-52

In the District Court.

Western District, to wit. } BY virtue of a writ of Attachment issued out of the Western District Court and to me directed, against the estate as well real as personal, of John Kyffin, an absconding or concealed debtor, at the suit of Malcolm Cameron, for the sum of eighteen pounds currency, I have seized and taken all the estate, real and personal of the said John Kyffin, and unless the said John Kyffin return within the jurisdiction of the Court, and put in bail to the action, or cause the said claim to be discharged, within three calendar months, the real and personal estate of the said John Kyffin, or so much thereof as may be necessary, will be held liable for the payment and satisfaction of the said claim.

GEORGE WADE FOOTT,
Sheriff, W. D.
Sheriff's Office, Sandwich,
March 1, 1843. sn-46 sn-1
First published in Gazette, March 28, 1843.

Sheriff's Sale.

Western District, to wit. } BY virtue of a writ of Fieri Facias, issued out of Her Majesty's Western District Court at Sandwich, and to me directed, against the lands and tenements of the late Joseph McDougall, deceased, at the suit of Thomas Paxton, I have seized and taken as belonging to the said late Joseph McDougall, deceased, all his right and interest in lot number 85, in the first and second concession of the township of Sandwich, in the county of Essex, and District aforesaid; which property I shall offer for sale, at the Court House in the town of Sandwich, on Monday the 19th day of June next, at 12 o'clock, noon.

All persons having any claims on the above property, are requested to make the same known to me, on or before the day of sale.

GEORGE WADE FOOTT.
Sheriff, W. D.
Sheriff's Office, Sandwich,
20th March, 1843. i-1

Sheriff's Sale.

James Chop, *Plaintiff*,
vs.
Samuel Smith, *Defendant.*

BY virtue of a writ of Fieri Facias, issued out of Her Majesty's Court of Queen's Bench, and to me directed, against the lands and tenements of the Defendant, I have seized and taken in execution the following property, viz:—

Lot No. 26, in the fourth concession 200 acres; lot No. 27, in the fourth concession 196 acres; lot No. 28, in fourth concession, 197 acres; the east half of lot No. 30, in the third concession, 85 acres; the west half of lot No 30, in the fifth concession, 100 acres; lot No. 17, in the second concession, 200 acres; lot No. 16, in the third concession, 100 acres; lot No. 17, in the tenth concession, 200 acres; lot No. 16, in the seventh concession, 200 acres; all in the township of Zone, in the county of Kent.

Which property I shall offer for sale, at the Court House in the town of Sandwich, on Monday the 19th day of June next, at at 12 o'clock, noon.

All persons having any claims on the above property or any part thereof, are requested to make the same known to me, on or before the day of sale.

GEORGE WADE FOOTT,
Sheriff, W. D.
Sheriff's Office, Sandwich,
February 1, 1843. i-1

In the Western District Court.

Western District, to wit. } BY virtue of two writs of Attachment issued out of the Western District Court, and to me directed, against the estate real and personal of Mathew Wells, at the respective suits of Charles Baby, for the sum of thirty-seven pounds, ten shillings, and Thomas Park Theodore Park and John Park, for the sum of ten pounds, twelve shillings and seven pence, I have seized all the estate, real as well as personal, of the said Mathew Wells, and unless the said Mathew Wells return within three calendar months from the date hereof, or cause the said claim to be discharged, all the real and personal state, of the said Mathew Wells, or so much thereof as may be necessary, will be held liable for the payment, benefit and satisfaction of the said claim.

GEORGE WADE FOOTT,
Sheriff, W. D.
Sheriff's Office, Sandwich,
May 1 1843. sn-1
First published in Gazette, May 11, 1843.

District of Huron, to wit. } BY virtue of a writ of Fieri Facias, issued out of the Court of Queen's Bench, and to me directed, against the lands and tenements of Joseph N. Hardy, at the suit of Henry Vennor and David Bellhouse, I have seized and taken in execution as belonging to the said Joseph N. Hardy, lots Nos. 29 and 30, in the first Hardy, concession of the township of Hay, which I shall offer for sale, at the Sheriff's Office in the town of Goderich, on Thursday the 13th day of July 1843, at 12 o'clock, noon.

H. HYNDMAN,
Sheriff, Huron.
Sheriff's Office, Goderich,
15th March, 1843. i-3

District of Huron, to wit. } BY virtue of a writ of Fieri Facias, issued out of the Court of Queen's Bench, and to me directed, against the lands and tenements of Joseph N. Hardy, at the suit of Kenneth McKay Sutherland, James Bain Sutherland and Donald Ross, I have seized and taken in execution as belonging to the said Joseph N. Hardy, lots Nos. 29 and 30, in the first concession of the township of Hay, which I shall offer for sale, at the Sheriff's Office in the town of Goderich, on Thursday the 13th day of July 1843, at 12 o'clock, noon.

H. HYNDMAN,
Sheriff, Huron.
Sheriff's Office, Goderich,
25th March, 1843. i-3

District of Huron, to wit. } BY virtue of a writ of Fieri Facias, issued out of the Court of Queen's Bench, and to me directed, against the lands and tenements of Charles Edmund Miller, at the suit of Joseph Shuter, I have seized and taken in execution as belonging to the said Charles Edmund Miller, lot No. 5, in the 6th concession of the township of Colborne Western Division, which I shall offer for sale, at the sheriff's Office in the town of Goderich, on Thursday the 13th day of July 1843, at 12 o'clock, noon.

H. HYNDMAN,
Sheriff, Huron.
Sheriff's Office, Goderich,
1st April, 1843. i-3

District of Huron, to wit. } BY virtue of a writ of Attachment, issued out of Her Majesty's Court of Queen's Bench, at Toronto, and to me directed, against the estate real as well as personal of Isaac Adamson, an absconding or concealed debtor, at the suit of Lawrence Lawrason, for the sum of eighty-one pounds, ten shillings and ten pence, I have seized all the estate, real as well as personal of the said Isaac Adamson, and unless the said Isaac Adamson return within the jurisdiction of the said Court, and put in bail to the action, within three calendar months, or cause the said claim to be discharged, all the real and personal estate of the said Isaac Adamson, or so much thereof as may be necessary, will be held liable for he said claim.

H. HYNDMAN,
Sheriff, Huron.
Sheriff's Office, Goderich,
18th February, 1843. sn-45
First published in Gazette, March 2, 1843.

Grafton Harbour Company Notice.

THE Election of Directors for the ensuing year, will take place at Arklands Inn in Grafton, on the third Monday in June next, at 10 o'clock, A. M., pursuant to the act of Incorporation,

H RUTTAN, President.
Grafton, May 6, 1843. i-1

NOTICE is hereby given, that application will be made to the Legislature, at its next Session, for an Act to establish the Title of John Neil, to one hundred and forty acres of land, being part of lot No. 22, in the second concession of Young, formerly Escott.

Young, December 5, 1842. 22

Printed by R. STANTON, Printer to the QUEEN'S MOST EXCELLENT MAJESTY.

Upper Canada Gazette,

VOL. XVIII. TORONTO, THURSDAY, JUNE 1, 1843. NO. 4.

By Authority.

Ottawa District, } PUBLIC notice is
to wit. } hereby given, that by virtue of certain writs to me directed, for the sale of certain lands in the said District, situate in the townships of Caledonia, Alfred, Plantagenet in the county of Prescott, and in the townships Clarence Cumberland and Cambridge, in the county of Russell, and which said lands have been duly advertised by the Treasurer of the said District, in the Upper Canada Gazette, dated the 27th day of October 1842, as being eight years in arrears for Taxes, the said several lands will be exposed by me at public auction, for payment of arrears of Assessments, pursuant to the provisions of an act passed in the 7th year of the reign of His Majesty King William the Fourth,, entitled, "An Act to amend the laws now in force, regulating the sale of lands for Taxes, and for other purposes therein mentioned," at the Court House in the town of L'Orignal, on Wednesday nineteenth day of April next, at 12 o'clock at noon, being the second day of the sitting of the Court of General Quarter Sessions of the Peace.

CHARLES P. TREADWELL,
Sheriff, Ottawa District.

Sheriff's Office, Lorignal,
17th October, 1842

The above having been offered for sale, at two shillings and six pence, and there being no bidders, stands adjourned until Wednesday the 21th day of June nex , at the same place and hour.

CHARLES P. TREADWELL.
Sheriff, Ottawa, District.

Sheriff's Office, L'Orignal,
19th April, 1843 1-2

In the Queen's Bench.

Ottawa District, } BY virtue of a writ
to wit. } of Fieri Facias, issued out of Her Majesty's Court of Queen's Bench, and to me directed, against the lands and tenements which were of Alexander McDonell, deceased, at the time of his death in the hands of Donald McDonell and Archibald McLean, executors of the last will and testament of the said Alexander McDonell, deceased, at the suit of Thomas Hall Johnson, I have seized and taken the following lands and tenements viz:—the undivided halves of lots No. 20, and 21 in the 2nd concession of Plantagenet, all which I shall exp se to public sale, on Wednesday the 19th day of July next, at the Court House in the town of L'Orignal, at 12 o'clock, noon.

CHARLES P. TREADWELL,
Sheriff, Ottawa District.

Sheriff's Office, L'Orignal,
19th April, 1843. 1-2

Sheriff's Sale of Land.

Prince Edward District, } ON Saturday
to wit. } the first day of July next, at 12 o'clock noon, will be sold by public auction, at the Sheriff's Office in the town of Picton, the undermentioned land and tenements, by virtue of two writs of execution out of the District Court of the said District, in the following suits, viz:—

William Anderson,
vs.
John Gordon.

John P. Anderson and John H. Greer, administrators &c. &c. of John Anderson deceased.
vs.
John Gordon.

Being composed of the east two thirds of lot No. twenty-six, in the first concession Bay side, in the township of Marysburg, containing sixty acres more or less.

OWEN McMAHON,
Sheriff, P. E. D.

Sheriff's Office, Picton,
March 19, 1843. 1 2

Sheriff's Sale of Lands.

Midland District, } ON Monday the
to wit. } 10 h day of July 1843, at the hour of 12 o'clock noon, will be sold by public auction, at the Sheriff's Office in the town of Kingston, seized by virtue of two executions in the following suits, viz:—

In the Queen's Bench.

The Honourable John Macaulay,
vs.
Allan MacLean,
and
Sir Lachlan McLean,
vs.
Allan MacLean.

Lot No. 31, 2nd concession Eastern Boundary, Pittsburgh; lot No. 35, 10th concession Pittsburgh; lot No. 31, 4th concession Pittsburgh; lot No. 7 and W. half 8, 8th concession Loughborough; lots letters B. C. and D. in the Gore or 8th concession Earnestown, and part of Park lot No. 2, in the town of Kingston, containing about one fifth of an acre, with a stone house and outbuildings thereon, late in the occupation of the Rev. J. Machar.

All persons having any claims on the above property, will please make the same known to me, on or before the day of sale.

THOMAS A. CORBETT,
Sheriff, M. D.

Sheriff's Office, Kingston,
7th April, 1843. 1-52

Sheriff's Sale.

Lavina Throop, *Plaintiff,*
vs.
Samuel Brock, *Defendant.*

Colborne District, } BY virtue of a
to wit. } writ of Fieri Facias, issued out of Her Majesty's Court of Queen's Bench, and to me directed, against the lands and tenements of Samuel Brock, at the suit of Lavina Throop, I have seized and taken as belonging to the said Samuel Brock, the following property, viz:—

Lot No. 7, in the 1st concession Fenelon, east half No. 3, in the 2nd concession Fenelon, west half No. 30, in the 1st concession Fenelon; all which property I shall offer for sale, at the Court House in the town of Peterboro, on Saturday the 26th day of August next, at the hour of 12 o'clock, noon.

W. S. CONGER, Sheriff, C. D.

Sheriff's Office, Peterboro,
11th May, 1843. sn-3

Postponement of Sheriff's Sales.

Newcastle District, } THE sales of lands
to wit. } advertised to take place h re this day, in the following suits, are postponed until Saturday the nineteenth day of August next, at 12 o'clock noon, at my Office, viz:—

John Grange Manly, *Plaintiff,*
vs.
John Wilson Love, *Defendant.*
and
James Charles, *Plaintiff,*
vs.
John W. Love, *Defendant.*
Joseph Blour and John Eastwood *Plaintiffs*
vs.
Edward S. Hickson, James B Fortune, and Robert W. Shaw, *Defendants.*
James Hall, *Plaintiff,*
vs.
James Noble, *Defendant.*

H. RUTTAN, Sheriff.

Sheriff' Office, Cobourg,
May 13, 1843. sn-3

Newcastle District, } BY virtue of a
to wit. } writ of Attachment, issued out of the District Court, and to me directed, against the estate, real and personal of Hyland Millen, an absconding or concealed debtor, at the suit of Leonard Soper Curtis, for the sum of fifteen pounds, I have seized all the estate, real as well as personal of the said Hyland Millen, and unless the said Hyland Millen return within the jurisdiction of the said Court, and put in bail to the action, within three calendar months, or cause the said claim to be dis-

charged, all the real and personal estate of the said Hyland Millen, or so much thereof as may be necessary, will be held liable for the payment, benefit and satisfaction of the said claim.

H. RUTTAN, Sheriff.

Sheriff's Office, Cobourg,
May 4, 1843. sn-1

First published in Gazette, May 11, 1843.

Sheriff's Sale

Newcastle District, to wit. } ON Saturday the nineteenth day of August next, will be sold at my Office in Cobourg, at twelve o'clock noon, the undermentioned lands with the tenements thereon, seized under several executions in the following suits, viz:—

Bills Flint, the younger, *Plaintiff*,
vs.
John G. Pendergast, *Defendant*.

Part of the south east part of lot number twenty-eight, in the second concession township of Cramahe, containing fifteen acres and one-half and thirteen rods.

The President, Directors and Company of the Commercial Bank of the Midland District, *Plaintiffs*,
vs.
George McDougall & Thomas Treill *Defts*.

The west half of lot number nine, in the ninth concession township of Douro.

H. RUTTAN, Sheriff.

Sheriff's Office, Cobourg,
May 6, 1843. st-1

Newcastle District, to wit. } BY virtue of a writ of Attachment, issued out of Her Majesty's Court of Queen's Bench, and to me directed, against the estate real and personal Peter McPhee, an absconding or concealed debtor, at the suit of Aaron Choate, Edward Jackson, James Porter Dickerman and Denis Moore, for the sum of one hundred and twenty five pounds, I have seized all the estate, real as well as personal, of the said Peter McPhee, and unless the said Peter McPhee return within the jurisdiction of the said Court, and put in bail to the action, within three calendar months, or cause the said claim to be discharged, all the real and personal estate of the said Peter McPhee, or as much thereof as may be necessary, will be held liable for the payment, benefit and satisfaction of the said claim.

H. RUTTAN, Sheriff.

Sheriff's Office, Cobourg,
April 28, 1843. sn-52

First published in Gazette, May 4, 1843.

Newcastle District, to wit. } BY virtue of a writ of Attachment, issued out of Her Majesty's Court of Queen's Bench, and to me directed, against the estate real and personal of Simon Dingman, an absconding or concealed debtor, at the suit of John Lester, for the sum of fifty-three pounds two shillings and ten pence I have seized all the estate, real as well as personal, of the said Simon Dingman, and unless the said Simon Dingman return within the jurisdiction of the said Court, and put in bail to the action within three calendar months, or cause the said claim to be discharged, all the real and personal estate of the said Simon Dingman, or so much thereof as may be necessary, will be held liable for the payment, benefit and satisfaction of the said claim.

H. RUTTAN, Sheriff.

Sheriff's Office, Cobourg,
March 30, 1843. sn-47

First published in Gazette, March 30, 1843.

Newcastle District, to wit. } BY virtue of a writ of Attachment, issued out of the District Court, and to me directed, against the estate, real and personal of Hyland Millen, an absconding or concealed debtor, at the suit of Silas Mosher, for the sum of fifteen pounds, I have seized all the estate, real as well as personal, of the said Hyland Millen, and unless the said Hyland Millen return within the jurisdiction of the said Court, and put in bail to the action within three calendar months, or cause the said claim to be discharged, all the real and personal estate of the said Hyland Millen, or so much thereof as may be necessary, will be held liable for the payment, benefit and satisfaction of the said claim.

H. RUTTAN Sheriff.

Sheriff's Office, Cobourg,
March 10, 1843. sn-45

First published in Gazette, March 16, 1843

Sheriff's Sale of Lands.

ON Friday the 30th day of June 1843, at 12 o'clock at noon, will be sold by public auction, at the Court House in the City of Toronto, the undermentioned lands and tenements, taken in execution by virtue of a writ of Venditioni Exponas, in the following suit, viz:—

In the Queen's Bench.
Henry Stanistreet,
vs.
Richard Hull Thornhill.

Part of park lot No. 25, in the 1st concession from the bay, in the Liberties of the City of Toronto, containing 4 acres, having two Dwelling houses erected thereon.

W. B. JARVIS, Sheriff, H. D.

Sheriff's Office, 22nd May, 1843. i-1

In the Queen's Bench.

Canada, Home District, to wit. } NOTICE is hereby given, that by virtue of a warrant of Attachment, issued out of Her Majesty's Court of Queen's Bench, and to me directed, against the estate of Richard Parr, an absconding or concealed debtor, to satisfy Peter Perry, for the sum of sixty-five pounds, I have seized all the estate, real and personal, of the said Richard Parr, and unless the said Richard Parr return and put in bail to the action, or cause the said claim to be discharged, within three calendar months, all the estate real and personal of the said Richard Parr, or so much thereof as may be necessary, will be held liable for the payment, benefit and satisfaction of said claim.

W. B. JARVIS, Sheriff, H. D.

Sheriff's Office, Toronto,
April 10, 1843. sn-49

First published in Gazette, April 13, 1843.

In the Queen's Bench.

Canada, Home District, to wit. } NOTICE is hereby given, that by virtue of a warrant of Attachment issued out of Her Majesty's Court of Queen's Bench, and to me directed, against the estate of George Dodson, an absconding or concealed debtor, to satisfy Peter Perry, for the sum of sixty-five pounds, I have seized all the estate real and personal, of the said George Dodson, and unless the said George Dodson return and put in bail to the action, or cause the said claim to be discharged within three calendar months, all the estate real and personal, of the said George Dodson, or so much thereof as may be necessary, will be held liable for the payment, benefit and satisfaction of the said claim.

W. B. JARVIS, Sheriff, H. D.

Sheriff's Office, Toronto,
April 10, 1843. sn-49

First published in Gazette, April 13, 1843.

In the Queen's Bench.

Home District, to wit. } BY virtue of a writ of Attachment, issued out of Her Majesty's Court of Queen's Bench, and to me directed, against the estate, real and personal of Charles Henry Wilmot, an absconding or concealed debtor, to satisfy Charles Warmoll, for the sum of sixty-three pounds, one shilling and two pence half penny, I have seized all the estate, real as well as personal of the said Charles Henry Wilmot, and unless the said Charles Henry Wilmot return within the jurisdiction of the said Court, and put in bail to the action within three calendar months, or cause the said claim to be discharged, all the real and personal estate of the said Charles Henry Wilmot, or so much thereof as may be necessary, will be held liable for the payment, benefit and satisfaction of the said claim.

W. B. JARVIS,
Sheriff, H. D.

Sheriff's Office, Toronto,
February 28. 1843. sn-44

First published in Gazette, March 9, 1843.

Sheriff's Sale.

BY virtue of a writ of Fieri Facias, issued out of Her Majesty's Court of Queen's Bench, and to me directed, against the lands and tenements of John Quick, an absconding or concealed debtor, at the respective suits of William White and Laurance Lemaster, I have seized and taken part of lot No 1, in the 2nd concession from Lake Erie, in the township of Bertie, containing 92 acres, more or less; all which property I will expose for sale, at the Sheriff's Office in the town of Niagara, on Saturday the 22nd day of July next, at 12 o'clock noon, for cash only.

W. KINGSMILL, Sheriff, N. D.

Sheriff's Office, Niagara,
April 20th, 1843. i-4

In the Queen's Bench

Niagara District, to wit. } BY virtue of a writ of Attachment issued out of Her Majesty's Court of Queen's Bench, and to me directed, against the estate real and personal of Hezekiah Huntington Smith, an absconding or concealed debtor, at the suit of the Niagara Harbour and Dock Company, for the sum of one hundred and twenty pounds, sixteen shillings, I have seized all the estate, real and personal of the said Hezekiah Huntington Smith, and unless the said Hezekiah Huntington Smith return within the jurisdiction of the said Court, and put in bail to the action, or cause the said claim to be discharged, within three calendar months, all the estate real and personal of the said Hezekiah Huntington Smith, or so much thereof as may be necessary, will be held liable for the payment, benefit and satisfaction of the said claim.

W. KINGSMILL, Sheriff, N. D.

Sheriff's Office, Niagara,
May 17, 18 3. sn-4

First published in Gazette, June 1, 1843.

Brock District, to wit. } BY virtue of a writ of Attachment, issued out of Her Majesty's Court of Queen's Bench at Toronto, and to me directed, against the estate, real as well as personal of Edward Stonehouse, an absconding or concealed debtor, at the suit of Charles Slingo, for the sum fifty-two pounds, I have seized all the estate, real as well as personal, of the said Edward Stonehouse, and unless the said Edward Stonehouse return within the jurisdiction of the said Court and put in bail to the action within three calendar months, or cause the claim to be discharged, all the real and personal estate of the said Edward Stonehouse, or as much thereof as may be necessary, will be held liable for the payment of the said claim.

JAMES CARRALL,
Sheriff, B. D.

Sheriff's Office, Woodstock,
March 3, 1843. sn-47

First published in Gazette, March 30, 1843.

In the Queen's Bench.

John Bullen, *vs.* Simeon Bullen.

BY virtue of a writ of Venditioni Exponas, issued out of Her Majesty's Court of Queen's Bench, and to me directed in the above suit, I have seized and taken in execution the following lands, viz:

Northwest west half of lot No. 5. 7th con. cession of Carradoc,	100 acres.
Lot 19, 3rd con. do	200
Lot 15, 1st Range North of the Long Woods Road,	177
Lot 23, 2nd con. do. do.	200
Lot 22, 1st con. do. do.	200
Part of lot 7, 1st concession of Delaware,	140
Part of the South half of lot No. 5, 4th con. London,	80

Which lands I shall offer for sale, at the Court House in the town of London, on Saturday the 8th day of July next, at noon.

JAMES HAMILTON,
Sheriff, L. D.

Sheriff's Office, London,
April 6, 1843. i-4

Sheriff's Sale.

Jean Brunoau, *Plaintiff*,
vs.
John O'Neal, *Defendant*.

BY virtue of a writ of Execution issued out of Her Majesty's Court of Queen's Bench, and to me directed, against the lands and tenements of the Defendant, I have seized and taken in execution, the following property, viz:

Lot No. 9, 1st concession of Westminster, containing 200 acres, more or less, with appurtenances, &c. which land I shall offer for sale, at the Court House in the town of London, on Saturday the 8th day of July next, at 12 o'clock, noon.

JAMES HAMILTON,
Sheriff, L. D.

Sheriff's Office, London,
April 6, 1843. i-4

Sheriff's Sale.

Isaac Buchanan, Peter Buchanan and Robert William Harris, *Plaintiffs*.
vs.
Dennis O'Brien, *Defendant*.

BY virtue of a writ of Fieri Facias, issued out of Her Majesty's Court of Queen's Bench, and to me directed, against the lands and tenements of the Defendant, I have seized and taken in execution the following property, viz:—

All that part of lots No. 21 and 22, on the north side of Dundas street, in the town of London, on which the Brick Building stands, at present occupied as Barracks and Shops, with the yard, passage, and land attached thereto; also, that property known as O'Brien's Mills, being lot No. 2, east of the Proof line, London, and part of the land granted to John Kent, together with the water privileges, dam, and appurtenances; which land, &c. I shall offer for sale, at the Court House in the town of London, on Saturday the 8th day of July next, at 12 o'clock, noon.

JAMES HAMILTON,
Sheriff, L. D.

Sheriff's Office, London,
April 6, 1843. i-4

Sheriff's Sale.

BY virtue of a writ of Fieri Facias, issued out of Her Majesty's Court of Queen's Bench, and to me directed, against the lands and tenements of David Conrod, deceased, at the time of his death in the hands of Joseph Spitler, executor of the last will and testament of the said David Conrod, deceased, at the suit of James H Smith, I have seized and taken in execution the following property, viz: Part of west half of lot number fifteen, in the ninth concession of Yarmouth, thirty acres, more or less, with appurtenances thereon, which land, &c. I shall offer for sale, at the Court House in the town of London, on Saturday the 15th day of July next, at 12 o'clock, noon.

JAMES HAMILTON,
Sheriff, L. D.

Sheriff's Office, London,
April 12, 1843. i-4

Sheriff's Sale.

Richard Smith, James Mathieson and Charles G. Moore, William Jones Geary, Lawrence Lawrason and George Jarvis Goodhue,—*Plaintiffs*,
vs.
Thomas W. Luard.—*Defendant*.

BY virtue of three writs of Fieri Facias, issued out of Her Majesty's Court of Queen's Bench, and London District Court, and to me directed against the lands and tenements of the above named defendant, I have seized and taken in execution, the following property, viz:—

Lot No. 4, in rear of the lots fronting Light House Point, in the town of Goderich, and lot No. 9, south of West-street, in the said town of Goderich, which lands &c., I shall offer for sale, at the Court House in the town of London, on Saturday the 17th day of June next, at 12 o'clock, noon.

JAMES HAMILTON,
Sheriff, L. D.

Sheriff's Office, London,
March 14, 1843. i-52

POSTPONEMENT.

The Queen, *Plaintiff*,
vs.
John Burwell, *Defendant*.

THE sale of the lands and tenements seized on the above suit, is further postponed until Tuesday the 11th day of July 1843, at the same place and hour.

JAMES HAMILTON,
Sheriff, L. D.

Sheriff's Office, London,
April 12, 1843. i-52

In the District Court.

Western District, to wit. } BY virtue of a writ of Attachment, issued out of the Western District Court, and to me directed, against the estate, real as well as personal, of John Kyffin, an absconding or concealed debtor, at the suit of Malcolm Cameron, for the sum of eighteen pounds currency, I have seized and taken all the estate, real and personal of the said John Kyffin, and unless the said John Kyffin return within the jurisdiction of the Court, and put in bail to the action, or cause the said claim to be discharged, within three calendar months, the real and personal estate of the said John Kyffin, or so much thereof as may be necessary, will be held liable for the payment and satisfaction of the said claim.

GEORGE WADE FOOTT,
Sheriff, W. D.

Sheriff's Office, Sandwich,
March 1, 1843. sn-46 sn-1

First published in Gazette, March 23, 1843.

Sheriff's Sale.

Western District, to wit. } BY virtue of a writ of Fieri Facias, issued out of Her Majesty's Western District Court at Sandwich, and to me directed, against the lands and tenements of the late Joseph McDougall, deceased, at the suit of Thomas Perine, I have seized and taken as belonging to the said late Joseph McDougall, deceased, all his right and interest in lot number 35, in the first and second concession of the township of Sandwich, in the county of Essex, and District aforesaid; which property I shall offer for sale, at the Court House, in the town of Sandwich, on Monday the 19th day of June next, at 12 o'clock, noon.

All persons having any claims on the above property, are requested to make the same known to me, on or before the day of sale.

GEORGE WADE FOOTT,
Sheriff, W. D.

Sheriff's Office, Sandwich,
20th March, 1843. i-1

Sheriff's Sale.

James Cheo, *Plaintiff*,
vs.
Samuel Smith, *Defendant*.

BY virtue of a writ of Fieri Facias, issued out of Her Majesty's Court of Queen's Bench, and to me directed, against the lands and tenements of the Defendant, I have seized and taken in execution the following property, viz:—

Lot No. 26, in the fourth concession 200 acres; lot No. 27, in the fourth concession 196 acres; lot No. 28, in fourth concession, 197 acres; the east half of lot No. 30, in the third concession, 83 acres; the west half of lot No. 30, in the fifth concession, 100 acres; lot No. 17, in the second concession, 200 acres; lot No. 16, in the third concession, 100 acres; lot No. 17, in the tenth concession, 200 acres; lot No. 16, in the seventh concession, 200 acres; all in the township of Zone, in the county of Kent.

Which property I shall offer for sale, at the Court House in the town of Sandwich, on Monday the 19th day of June next, at 12 o'clock, noon.

All persons having any claims on the above property or any part thereof, are requested to make the same known to me, on or before the day of sale.

GEORGE WADE FOOTT,
Sheriff, W. D.

Sheriff's Office, Sandwich,
February 1, 1843. i-1

In the Western District Court.

Western District, to wit. } BY virtue of two writs of Attach-

charged, all the real and personal estate of the said Hyland Millen, or so much thereof as may be necessary, will be held liable for the payment, benefit and satisfaction of the said claim.

H. RUTTAN, Sheriff.

Sheriff's Office, Cobourg,
May 4, 1843. sn-1

First published in Gazette, May 11, 1843.

Sheriff's Sale

Newcastle District, to wit. } ON Saturday the nineteenth day of August next, will be sold at my Office in Cobourg, at twelve o'clock noon, the undermentioned lands with the tenements thereon, seized under several executions in the following suits, viz:—

Bills Flint, the younger, *Plaintiff*,
vs.
John G. Pendergast, *Defendant*.

Part of the south east part of lot number twenty-eight, in the second concession township of Cramahe, containing fifteen acres and one-half and thirteen rods.

The President, Directors and Company of the Commercial Bank of the Midland District, *Plaintiffs*,
vs.
George McDougall & Thomas Treill *Defts*.

The west half of lot number nine, in the ninth concession township of Douro.

H. RUTTAN, Sheriff.

Sheriff's Office, Cobourg,
May 6, 1843. st-1

Newcastle District, to wit. } BY virtue of a writ of Attachment, issued out of Her Majesty's Court of Queen's Bench, and to me directed, against the estate real and personal Peter McPhee, an absconding or concealed debtor, at the suit of Aaron Choate, Edward Jackson, James Porter Dickerman and Denis Moore, for the sum of one hundred and twenty five pounds, I have seized all the estate, real as well as personal, of the said Peter McPhee, and unless the said Peter McPhee return within the jurisdiction of the said Court, and put in bail to the action, within three calendar months, or cause the said claim to be discharged, all the real and personal estate of the said Peter McPhee, or as much thereof as may be necessary, will be held liable for the payment, benefit and satisfaction of the said claim.

H. RUTTAN, Sheriff.

Sheriff's Office, Cobourg,
April 28, 1843. sn-52

First published in Gazette, May 4, 1843.

Newcastle District, to wit. } BY virtue of a writ of Attachment, issued out of Her Majesty's Court of Queen's Bench, and to me directed, against the estate real and personal of Simon Dingman, an absconding or concealed debtor, at the suit of John Lester, for the sum of fifty-three pounds two shillings and ten pence I have seized all the estate, real as well as personal, of the said Simon Dingman, and unless the said Simon Dingman return within the jurisdiction of the said Court, and put in bail to the action within three calendar months, or cause the said claim to be discharged, all the real and personal estate of the said Simon Dingman, or so much thereof as may be necessary, will be held liable for the payment, benefit and satisfaction of the said claim.

H. RUTTAN, Sheriff.

Sheriff's Office, Cobourg,
March 30, 1843. sn-47

First published in Gazette, March 30, 1843.

Newcastle District, to wit. } BY virtue of a writ of Attachment, issued out of the District Court, and to me directed, against the estate, real and personal of Hyland Millen, an absconding or concealed debtor, at the suit of Silas Mosher, for the sum of fifteen pounds, I have seized all the estate, real as well as personal, of the said Hyland Millen, and unless the said Hyland Millen return within the jurisdiction of the said Court, and put in bail to the action within three calendar months, or cause the said claim to be discharged, all the real and personal estate of the said Hyland Millen, or so much thereof as may be necessary, will be held liable for the payment, benefit and satisfaction of the said claim.

H. RUTTAN Sheriff.

Sheriff's Office, Cobourg,
March 10, 1843. sn-45

First published in Gazette, March 16, 1843

Sheriff's Sale of Lands.

ON Friday the 30th day of June 1843, at 12 o'clock at noon, will be sold by public auction, at the Court House in the City of Toronto, the undermentioned lands and tenements, taken in execution by virtue of a writ of Venditioni Exponas, in the following suit, viz:—

In the Queen's Bench.
Henry Stanistreet,
vs.
Richard Hull Thornhill.

Part of park lot No. 25, in the 1st concession from the bay, in the Liberties of the City of Toronto, containing 4 acres, having two Dwelling houses erected thereon.

W. B. JARVIS, Sheriff, H. D.

Sheriff's Office, 22nd May, 1843. i-1

In the Queen's Bench.

Canada, Home District, to wit. } NOTICE is hereby given, that by virtue of a warrant of Attachment, issued out of Her Majesty's Court of Queen's Bench, and to me directed, against the estate of Richard Parr, an absconding or concealed debtor, to satisfy Peter Perry, for the sum of sixty-five pounds, I have seized all the estate, real and personal, of the said Richard Parr, and unless the said Richard Parr return and put in bail to the action, or cause the said claim to be discharged, within three calendar months, all the estate real and personal of the said Richard Parr, or so much thereof as may be necessary, will be held liable for the payment, benefit and satisfaction of said claim.

W. B. JARVIS, Sheriff, H. D.

Sheriff's Office, Toronto,
April 10, 1843. sn-49

First published in Gazette, April 13, 1843.

In the Queen's Bench.

Canada, Home District, to wit. } NOTICE is hereby given, that by virtue of a warrant of Attachment issued out of Her Majesty's Court of Queen's Bench, and to me directed, against the estate of George Dodson, an absconding or concealed debtor, to satisfy Peter Perry, for the sum of sixty-five pounds, I have seized all the estate real and personal, of the said George Dodson, and unless the said George Dodson return and put in bail to the action, or cause the said claim to be discharged within three calendar months, all the estate real and personal, of the said George Dodson, or so much thereof as may be necessary, will be held liable for the payment, benefit and satisfaction of the said claim.

W. B. JARVIS, Sheriff, H. D.

Sheriff's Office, Toronto,
April 10, 1843. sn-49

First published in Gazette, April 13, 1843.

In the Queen's Bench.

Home District, to wit. } BY virtue of a writ of Attachment, issued out of Her Majesty's Court of Queen's Bench, and to me directed, against the estate, real and personal of Charles Henry Wilmot, an absconding or concealed debtor, to satisfy Charles Warmoll, for the sum of sixty-three pounds, one shilling and two pence half penny, I have seized all the estate, real as well as personal of the said Charles Henry Wilmot, and unless the said Charles Henry Wilmot return within the jurisdiction of the said Court, and put in bail to the action within three calendar months, or cause the said claim to be discharged, all the real and personal estate of the said Charles Henry Wilmot, or so much thereof as may be necessary, will be held liable for the payment, benefit and satisfaction of the said claim.

W. B. JARVIS,
Sheriff, H. D.

Sheriff's Office, Toronto,
February 28. 1843. sn-44

First published in Gazette, March 9, 1843.

Sheriff's Sale.

BY virtue of a writ of Fieri Facias, issued out of Her Majesty's Court of Queen's Bench, and to me directed, against the lands and tenements of John Quick, an absconding or concealed debtor, at the respective suits of William White and Laurance Lemaster, I have seized and taken part of lot No 1, in the 2nd concession from Lake Erie, in the township of Bertie, containing 92 acres, more or less; all which property I will expose for sale, at the Sheriff's Office in the town of Niagara, on Saturday the 22nd day of July next, at 12 o'clock noon, for cash only.

W. KINGSMILL, Sheriff, N. D.

Sheriff's Office, Niagara,
April 20th, 1843. i-4

In the Queen's Bench

Niagara District, to wit. } BY virtue of a writ of Attachment issued out of Her Majesty's Court of Queen's Bench, and to me directed, against the estate real and personal of Hezekiah Huntington Smith, an absconding or concealed debtor, at the suit of the Niagara Harbour and Dock Company, for the sum of one hundred and twenty pounds, sixteen shillings, I have seized all the estate, real and personal of the said Hezekiah Huntington Smith, and unless the said Hezekiah Huntington Smith return within the jurisdiction of the said Court, and put in bail to the action, or cause the said claim to be discharged, within three calendar months, all the estate real and personal of the said Hezekiah Huntington Smith, or so much thereof as may be necessary, will be held liable for the payment, benefit and satisfaction of the said claim.

W. KINGSMILL, Sheriff, N. D.

Sheriff's Office, Niagara,
May 17, 18 3. sn-4

First published in Gazette, June 1, 1843.

Brock District, to wit. } BY virtue of a writ of Attachment, issued out of Her Majesty's Court of Queen's Bench at Toronto, and to me directed, against the estate, real as well as personal of Edward Stonehouse, an absconding or concealed debtor, at the suit of Charles Slingo, for the sum fifty-two pounds, I have seized all the estate, real as well as personal, of the said Edward Stonehouse, and unless the said Edward Stonehouse return within the jurisdiction of the said Court and put in bail to the action within three calendar months, or cause the claim to be discharged, all the real and personal estate of the said Edward Stonehouse, or as much thereof as may be necessary, will be held liable for the payment of the said claim.

JAMES CARRALL,
Sheriff, B. D.

Sheriff's Office, Woodstock,
March 3, 1843. sn-47

First published in Gazette, March 30, 1843.

In the Queen's Bench.

John Bullen, *vs.* Simeon Bullen.

BY virtue of a writ of Venditioni Exponas, issued out of Her Majesty's Court of Queen's Bench, and to me directed in the above suit, I have seized and taken in execution the following lands, viz:

Northwest west half of lot No. 5. 7th con. cession of Carradoc,	100 acres.
Lot 19, 3rd con. do	200
Lot 15, 1st Range North of the Long Woods Road,	177
Lot 23, 2nd con. do. do.	200
Lot 22, 1st con. do. do.	200
Part of lot 7, 1st concession of Delaware,	140
Part of the South half of lot No. 5, 4th con. London,	80

Which lands I shall offer for sale, at the Court House in the town of London, on Saturday the 8th day of July next, at noon.

JAMES HAMILTON,
Sheriff, L. D.

Sheriff's Office, London,
April 6, 1843. i-4

Sheriff's Sale.

Jean Brunoau, *Plaintiff*,
vs.
John O'Neal, *Defendant*.

BY virtue of a writ of Execution issued out of Her Majesty's Court of Queen's Bench, and to me directed, against the lands and tenements of the Defendant, I have seized and taken in execution, the following property, viz:

Lot No. 9, 1st concession of Westminster, containing 200 acres, more or less, with appurtenances, &c. which land I shall offer for sale, at the Court House in the town of London, on Saturday the 8th day of July next, at 12 o'clock, noon.

JAMES HAMILTON,
Sheriff, L. D.

Sheriff's Office, London,
April 6, 1843. i-4

Sheriff's Sale.

Isaac Buchanan, Peter Buchanan and Robert William Harris, *Plaintiffs*.
vs.
Dennis O'Brien, *Defendant*.

BY virtue of a writ of Fieri Facias, issued out of Her Majesty's Court of Queen's Bench, and to me directed, against the lands and tenements of the Defendant, I have seized and taken in execution the following property, viz:—

All that part of lots No. 21 and 22, on the north side of Dundas street, in the town of London, on which the Brick Building stands, at present occupied as Barracks and Shops, with the yard, passage, and land attached thereto; also, that property known as O'Brien's Mills, being lot No. 2, east of the Proof line, London, and part of the land granted to John Kent, together with the water privileges, dam, and appurtenances; which land, &c. I shall offer for sale, at the Court House in the town of London, on Saturday the 8th day of July next, at 12 o'clock, noon.

JAMES HAMILTON,
Sheriff, L. D.

Sheriff's Office, London,
April 6, 1843. i-4

Sheriff's Sale.

BY virtue of a writ of Fieri Facias, issued out of Her Majesty's Court of Queen's Bench, and to me directed, against the lands and tenements of David Conrod, deceased, at the time of his death in the hands of Joseph Spitler, executor of the last will and testament of the said David Conrod, deceased, at the suit of James H Smith, I have seized and taken in execution the following property, viz: Part of west half of lot number fifteen, in the ninth concession of Yarmouth, thirty acres, more or less, with appurtenances thereon, which land, &c. I shall offer for sale, at the Court House in the town of London, on Saturday the 15th day of July next, at 12 o'clock, noon.

JAMES HAMILTON,
Sheriff, L. D.

Sheriff's Office, London,
April 12, 1843. i-4

Sheriff's Sale.

Richard Smith, James Mathieson and Charles G. Moore, William Jones Geary, Lawrence Lawrason and George Jarvis Goodhue,—*Plaintiffs*,
vs.
Thomas W. Luard.—*Defendant*.

BY virtue of three writs of Fieri Facias, issued out of Her Majesty's Court of Queen's Bench, and London District Court, and to me directed against the lands and tenements of the above named defendant, I have seized and taken in execution, the following property, viz:—

Lot No. 4, in rear of the lots fronting Light House Point, in the town of Goderich, and lot No. 9, south of West-street, in the said town of Goderich, which lands &c., I shall offer for sale, at the Court House in the town of London, on Saturday the 17th day of June next, at 12 o'clock, noon.

JAMES HAMILTON,
Sheriff, L. D.

Sheriff's Office, London,
March 14, 1843. i-52

POSTPONEMENT.

The Queen, *Plaintiff*,
vs.
John Burwell, *Defendant*.

THE sale of the lands and tenements seized on the above suit, is further postponed until Tuesday the 11th day of July 1843, at the same place and hour.

JAMES HAMILTON,
Sheriff, L. D.

Sheriff's Office, London,
April 12, 1843. i-52

In the District Court.

Western District, to wit. } BY virtue of a writ of Attachment, issued out of the Western District Court, and to me directed, against the estate, real as well as personal, of John Kyffin, an absconding or concealed debtor, at the suit of Malcolm Cameron, for the sum of eighteen pounds currency, I have seized and taken all the estate, real and personal of the said John Kyffin, and unless the said John Kyffin return within the jurisdiction of the Court, and put in bail to the action, or cause the said claim to be discharged, within three calendar months, the real and personal estate of the said John Kyffin, or so much thereof as may be necessary, will be held liable for the payment and satisfaction of the said claim.

GEORGE WADE FOOTT,
Sheriff, W. D.

Sheriff's Office, Sandwich,
March 1, 1843. sn-46 sn-1

First published in Gazette, March 23, 1843.

Sheriff's Sale.

Western District, to wit. } BY virtue of a writ of Fieri Facias, issued out of Her Majesty's Western District Court at Sandwich, and to me directed, against the lands and tenements of the late Joseph McDougall, deceased, at the suit of Thomas Perine, I have seized and taken as belonging to the said late Joseph McDougall, deceased, all his right and interest in lot number 35, in the first and second concession of the township of Sandwich, in the county of Essex, and District aforesaid; which property I shall offer for sale, at the Court House, in the town of Sandwich, on Monday the 19th day of June next, at 12 o'clock, noon.

All persons having any claims on the above property, are requested to make the same known to me, on or before the day of sale.

GEORGE WADE FOOTT,
Sheriff, W. D.

Sheriff's Office, Sandwich,
20th March, 1843. i-1

Sheriff's Sale.

James Cheo, *Plaintiff*,
vs.
Samuel Smith, *Defendant*.

BY virtue of a writ of Fieri Facias, issued out of Her Majesty's Court of Queen's Bench, and to me directed, against the lands and tenements of the Defendant, I have seized and taken in execution the following property, viz:—

Lot No. 26, in the fourth concession 200 acres; lot No. 27, in the fourth concession 196 acres; lot No. 28, in fourth concession, 197 acres; the east half of lot No. 30, in the third concession, 83 acres; the west half of lot No. 30, in the fifth concession, 100 acres; lot No. 17, in the second concession, 200 acres; lot No. 16, in the third concession, 100 acres; lot No. 17, in the tenth concession, 200 acres; lot No. 16, in the seventh concession, 200 acres; all in the township of Zone, in the county of Kent.

Which property I shall offer for sale, at the Court House in the town of Sandwich, on Monday the 19th day of June next, at 12 o'clock, noon.

All persons having any claims on the above property or any part thereof, are requested to make the same known to me, on or before the day of sale.

GEORGE WADE FOOTT,
Sheriff, W. D.

Sheriff's Office, Sandwich,
February 1, 1843. i-1

In the Western District Court.

Western District, to wit. } BY virtue of two writs of Attach-

...what issued out of the Western District Court, and to me directed, against the estate real and personal of Mathew Wells, at the respective suits of Charles Baby, for the sum of thirty-seven pounds, ten shillings, and Thomas Park Theodore Park and John Park, for the sum of ten pounds, twelve shillings and seven pence, I have seized all the estate, real as well as personal, of the said Mathew Wells, and unless the said Mathew Wells return within three calendar months from the date hereof, or cause the said claim to be discharged all the real and personal estate of the said Mathew Wells, or so much thereof as may be necessary, will be held liable for the payment, benefit and satisfaction of the said claim.

GEORGE WADE FOOTT,
Sheriff, W. D.

Sheriff's Office, Sandwich,
May 1, 1843. sn-1

First published in Gazette, May 11, 1843.

District of Huron, } BY virtue of a writ of Fieri Facias, issued out of the Court of Queen's Bench, and to me directed, against the lands and tenements of Joseph N. Hardy, at the suit of Henry Vernor and David Bellhouse, I have seized and taken in execution as belonging to the said Joseph N. Hardy, lots Nos. 29 and 30, in the first concession of the township of Hay, which I shall offer for sale, at the Sheriff's Office in the town of Goderich, on Thursday the 13th day of July 1843, at 12 o'clock, noon.

H. HYNDMAN,
Sheriff, Huron.

Sheriff's Office, Goderich,
15th March, 1843. i-3

District of Huron, } BY virtue of a writ of Fieri Facias, issued out of the Court of Queen's Bench, and to me directed, against the lands and tenements of Joseph N. Hardy, at the suit of Kenneth McKay Sutherland, James Boag Sutherland and Donald Ross, I have seized and taken in execution as belonging to the said Joseph N. Hardy, lots Nos. 29 and 30, in the first concession of the township of Hay, which I shall offer for sale, at the Sheriff's Office in the town of Goderich, on Thursday the 13th day of July 1843, at 12 o'clock, noon.

H. HYNDMAN,
Sheriff, Huron.

Sheriff's Office, Goderich,
25th March, 1843. i-3

District of Huron, } BY virtue of a writ of Fieri Facias, issued out of the Court of Queen's Bench, and to me directed, against the lands and tenements of Charles Edmund Miller, at the suit of Joseph Shuter, I have seized and taken in execution as belonging to the said Charles Edmund Miller, lot No. 5, in the 6th concession of the township of Colborne Western Division, which I shall offer for sale, at the sheriff's Office in the town of Goderich, on Thursday the 13th day of July 1843, at 12 o'clock, noon.

H. HYNDMAN,
Sheriff, Huron.

Sheriff's Office, Goderich,
1st April, 1843. i-3

District of Huron, } BY virtue of a writ of Attachment, issued out of Her Majesty's Court of Queen's Bench, at Toronto, and to me directed, against the estate real as well as personal of Isaac Adamson, an absconding or concealed debtor, at the suit of Lawrence Lawrason, for the sum of eighty-one pounds, ten shillings and ten pence, I have seized all the estate, real as well as personal of the said Isaac Adamson, and unless the said Isaac Adamson return within the jurisdiction of the said Court, and put in bail to the action, within three calendar months, or cause the said claim to be discharged, all the real and personal estate of the said Isaac Adamson, or so much thereof as may be necessary, will be held liable for the said claim.

H. HYNDMAN,
Sheriff, Huron.

Sheriff's Office, Goderich,
18th February, 1843. sn-43

First published in Gazette, March 2, 1843.

Grafton Harbour Company Notice.

THE Election of Directors for the ensuing year, will take place at Arklands Inn in Grafton, on the third Monday in June next, at 10 o'clock, A. M., pursuant to the act of Incorporation,

H. RUTTAN, President.

Grafton, May 6, 1843. i-1

NOTICE is hereby given, that application will be made to the Legislature, at its next Session, for an Act to establish the Title of John Neil, to one hundred and forty acres of land, being part of lot No. 22, in the second concession of Young, formerly Escott.

Young, December 5, 1842. 32

NOTICE is hereby given, that the Courts of Oyer and Terminer, and General Gaol Delivery, and of Assize and Nisi Prius, in and for the several Districts of that part of the Province of Canada, which formerly constituted Upper Canada, will be as follows:—

Home District.

Assize and Nisi Prius.

The Honourable Mr. Justice HAGERMAN.
Monday, 20th March.

Court of Oyer and Terminer.

The Honourable the Chief Justice.
Monday 27th March.

Niagara Circuit.

The Honourable the Chief Justice.
Niagara,.... Niagara,.... Mon. 3rd April.
Hamilton,... Gore,..... Tues. 18th April.
Woodstock,.. Brock,.... Mon. 1st May.
Simcoe,.... Talbot,.... Mon. 8th May.

Western Circuit.

The Honourable Mr. Justice MACAULAY.
Guelph,... Wellington, Wedns. 3rd May.
Goderich,... Huron,..... Mon. 8th May.
London,... London,... Mon. 15th May.
Sandwich,... Western,.. Thurs. 25th May.

Midland Circuit.

The Honourable Mr. Justice JONES.
Brockville,.. Johnstown, Wed. 26th April.
Kingston,.... Midland,.. Mon. 8th May.
Belleville,.... Victoria, Mon. 22nd May.
Picton,... Prince Edward Mon. 29th May.

Eastern Circuit.

The Honourable Mr. Justice HAGERMAN.
Cornwall,.... Eastern, Mon. 8th May.
L'Original,.... Ottawa, Wedns. 17th May.
Bytown,..... Dalhousie, Mon. 22nd May.
Perth,..... Bathurst, Mon. 29th May.

Home Circuit.

The Honourable Mr. Justice McLEAN.
Colborne,.. Peterborough, Tues. 16th May.
Newcastle,.. Cobourg,.... Mon. 22nd May.
Simcoe,.... Barrie,..... Mon. 5th June.

Of which all Sheriffs, Coroners, Magistrates, Gaolers, and other Peace Officers, are commanded to take notice.

By Order of the Court.

CHARLES C SMALL,
41 *Clerk of the Crown and Pleas.*
February, 1843.

NOTICE is hereby given, that application will be made to Parliament, at the ensuing Session thereof, to pass an act of naturalization, in favour of the Rev. Abijah Blanchard, of the township of Pelham, in the Niagara District; the Rev. Levi Rose, of the township of Barton, in the Gore District, Ministers of the Presbyterian Church, and Mr. John F. A. S. Fayette, of the township of Waterloo, in the Wellington District; a probationer of said Church.

Barton, February 17th, 1843. 32

Printed by R. STANTON, Printer to the QUEEN'S MOST EXCELLENT MAJESTY.

Upper Canada Gazette,

VOL. XVIII. TORONTO, THURSDAY, JUNE 8, 1843. NO. 5

By Authority.

Ottawa District, } PUBLIC notice is hereby given, that by virtue of certain writs to me directed, for the sale of certain lands in the said District, situate in the townships of Caledonia, Alfred, Plantagenet in the county of Prescott, and in the townships Clarence Cumberland and Cambridge, in the county of Russell, and which said lands have been duly advertised by the Treasurer of the said District, in the Upper Canada Gazette, dated the 27th day of October 1842, as being eight years in arrears for Taxes, the said several lands will be exposed by me at public auction, for payment of arrears of Assessments, pursuant to the provissions of an act passed in the 7th year of the reign of His Majesty King William the Fourth, entitled, "An Act to amend the laws now in force, regulating the sale of lands for Taxes, and for other purposes therein mentioned," at the Court House in the town of L'Orignal, on Wednesday nineteenth day of April next, at 12 o'clock at noon, being the second day of the sitting of the Court of General Quarter Sessions of the Peace.

CHARLES P. TREADWELL,
Sheriff, Ottawa District.

Sheriff's Office, Lorignal,
17th October, 1842

The above having been offered for sale, at two shillings and six pence, and there being no bidders, stands adjourned until Wednesday the 21th day of June next, at the same place and hour.

CHARLES P. TREADWELL.
Sheriff, Ottawa, District.

Sheriff's Office, L'Orignal,
19th April, 1843. i-2

In the Queen's Bench.

Ottawa District, } BY virtue of a writ of Fieri Facias, issued out of Her Majesty's Court of Queen's Bench, and to me directed, against the lands and tenements which were of Alexander McDonell; deceased, at the time of his death in the hands of Donald McDonell and Archibald McLean, executors of the last will and testament of the said Alexander McDonell, deceased, at the suit of Thomas Hall Johnson, I have seized and taken the following lands and tenements viz:—the undivided halves of lots No. 20, and 21 in the 2nd concession of Plantagenet, all which I shall expose to public sale, on Wednesday the 19th day of July next, at the Court House in the town of L'Orignal, at 12 o'clock, noon.

CHARLES P. TREADWELL,
Sheriff, Ottawa District.

Sheriff's Office, L'Orignal,
19th April, 1843. i-2

Sheriff's Sale of Land.

Prince Edward District, } ON Saturday the first day of July next, at 12 o'clock noon, will be sold by public auction, at the Sheriff's Office in the town of Picton, the undermentioned land and tenements, by virtue of two writs of execution out of the District Court of the said District, in the following suits, viz:—

William Anderson,
vs.
John Gordon.

John P. Anderson and John H. Greer, administrators &c. &c. of John Anderson deceased.

vs.
John Gordon.

Being composed of the east two thirds of lot No. twenty-six, in the first concession Bay side, in the township of Marysburg, containing sixty acres more or less.

OWEN McMAHON,
Sheriff, P. E. D.

Sheriff's Office, Picton,
March 19, 1843. i-2

Sheriff's Sale of Lands.

Midland District, } ON Monday the 10th day of July 1843, at the hour of 12 o'clock noon, will be sold by public auction, at the Sheriff's Office in the town of Kingston, seized by virtue of two executions in the following suits, viz:—

In the Queen's Bench.

The Honourable John Macaulay,
vs.
Allan MacLean,
and
Sir Lachlan McLean,
vs.
Allan MacLean.

Lot No. 31, 2nd concession Eastern Boundary, Pittsburgh; lot No. 35, 10th concession Pittsburgh; lot No. 31, 4th concession Pittsburgh; lot No. 7 and W. half 8, 8th concession Loughborough; lots letters B. C. and D. in the Gore or 8th concession Earnestown, and part of Park lot No. 2, in the town of Kingston, containing about one fifth of an acre, with a stone house and outbuildings thereon, late in the occupation of the Rev. J. Machar.

All persons having any claims on the above property, will please make the same known to me, on or before the day of sale.

THOMAS A. CORBETT,
Sheriff, M. D

Sheriff's Office, Kingston,
7th April, 1843. i-52

Sheriff's Sale.

Lavina Throop, *Plaintiff.*
vs.
Samuel Brock, *Defendant.*

Colborne District, } BY virtue of a writ of Fieri Facias, issued out of Her Majesty's Court of Queen's Bench, and to me directed, against the lands and tenements of Samuel Brock, at the suit of Lavina Throop, I have seized and taken as belonging to the said Samuel Brock, the following property, viz:—

Lot No. 7, in the 1st concession Fenelon, east half No. 5, in the 2nd concession Fenelon, west half No. 30, in the 1st concession Fenelon; all which property I shall offer for sale, at the Court House in the town of Peterboro, on Saturday the 26th day of August next, at the hour of 12 o'clock, noon.

W. S. CONGER, Sheriff, C. D.

Sheriff's Office, Peterboro,
11th May, 1843. sn-5

In the District Court.

Newcastle District, } BY virtue of a writ of Attachment, issued out of the District Court, and to me directed, against the estate, real and personal of William Nesbit, an absconding or concealed debtor, at the suit of John Lister, for the sum of thirteen pounds, one shilling and six pence, I have seized all the estate, real as well as personal, of the said William Nesbit, and unless the said William Nesbit return within the jurisdiction of the said Court, and put in bail to the action within three calendar months, or cause the said claim to be discharged, all the real and personal estate of the said William Nesbit, or so much thereof as may be necessary, will be held liable for the payment, benefit and satisfaction of said claim

H. RUTTAN, Sheriff.

Sheriff's Office, Cobourg,
May 31, 1843. sn-5

First published in Gazette, June 8, 1843.

Postponement of Sheriff's Sales.

Newcastle District, } THE sales of lands advertised to take place before this day, in the following suits, are postponed until Saturday the nineteenth day of August next, at 12 o'clock noon, at my Office, viz:—

John Grange Manly, *Plaintiff,*
vs.
John Wilson Love, *Defendant.*
and
James Charles, *Plaintiff,*
vs.
John W. Love, *Defendant.*

Joseph Bloor and John Eastwood *Plaintiffs*
vs.
Edward S. Hickson, James B. Fortune, and Robert W. Shaw, *Defendants.*
James Hall, *Plaintiff*,
vs.
James Noble, *Defendant.*

H. RUTTAN, Sheriff.
Sheriff's Office, Cobourg,
May 15, 1843. sn-3

Newcastle District, to wit. } BY virtue of a writ of Attachment, issued out of the District Court, and to me directed, against the estate, real and personal of Hyland Millen, an absconding or concealed debtor, at the suit of Leonard Soper Curtis, for the sum of fifteen pounds, I have seized all the estate, real as well as personal of the said Hyland Millen, and unless the said Hyland Millen return within the jurisdiction of the said Court, and put in bail to the action, within three calendar months, or cause the said claim to be discharged, all the real and personal estate of the said Hyland Millen, or so much thereof as may be necessary, will be held liable for the payment, benefit and satisfaction of the said claim.

H. RUTTAN, Sheriff.
Sheriff's Office, Cobourg,
May 4, 1843. sn-1
First published in Gazette, May 11, 1843.

Sheriff's Sale

Newcastle District, to wit. } ON Saturday the nineteenth day of August next, will be sold at my Office in Cobourg, at twelve o'clock noon, the undermentioned lands with the tenements thereon, seized under several executions in the following suits, viz:—

Billa Flint, the younger, *Plaintiff*,
vs.
John G. Pendergast, *Defendant.*

Part of the south east part of lot number twenty-eight, in the second concession township of Cramahe, containing fifteen acres and one half and thirteen rods.

The President, Directors and Company of the Commercial Bank of the Midland District, *Plaintiffs*,
vs.
George McDougall & Thomas Traill *Defts.*

The west half of lot number nine, in the ninth concession township of Dorro.

H. RUTTAN, Sheriff.
Sheriff's Office, Cobourg,
May 6, 1843. st-1

Newcastle District, to wit. } BY virtue of a writ of Attachment, issued out of Her Majesty's Court of Queen's Bench, and to me directed, against the estate real and personal Peter McPhee, an absconding or concealed debtor, at the suit of Aaron Chesle, Edward Jackson, James Porter Dickerman and Derik Moore, for the sum of one hundred and twenty five pounds, I have seized all the estate, real as well as personal, of the said Peter McPhee, and unless the said Peter McPhee return within the jurisdiction of the said Court, and put in bail to the action, within three calendar months, or cause the said claim to be discharged, all the real and personal estate of the said Peter McPhee, or so much thereof as may be necessary, will be held liable for the payment, benefit and satisfaction of the said claim.

H. RUTTAN, Sheriff.
Sheriff's Office, Cobourg,
April 29, 1843. sn-52
First published in Gazette, May 4, 1843.

Newcastle District, to wit. } BY virtue of a writ of Attachment, issued out of Her Majesty's Court of Queen's Bench, and to me directed, against the estate real and personal of Simon Dingman, an absconding or concealed debtor, at the suit of John Lester, for the sum of fifty-three pounds two shillings and ten pence, I have seized all the estate, real as well as personal, of the said Simon Dingman, and unless the said Simon Dingman return within the jurisdiction of the said Court, and put in bail to the action within three calendar months, or cause the said claim to be discharged, all the real and personal estate of the said Simon Dingman, or so much thereof as may be necessary, will be held liable for the payment, benefit and satisfaction of the said claim.

H. RUTTAN, Sheriff.
Sheriff's Office, Cobourg,
March 20, 1843. sn-47
First published in Gazette, March 30, 1843.

Newcastle District, to wit. } BY virtue of a writ of Attachment, issued out of the District Court, and to me directed, against the estate, real and personal of Hyland Millen, an absconding or concealed debtor, at the suit of Silas Mosher, for the sum of fifteen pounds, I have seized all the estate, real as well as personal, of the said Hyland Millen, and unless the said Hyland Millen return within the jurisdiction of the said Court, and put in bail to the action within three calendar months, or cause the said claim to be discharged, all the real and personal estate of the said Hyland Millen, or so much thereof as may be necessary, will be held liable for the payment, benefit and satisfaction of the said claim.

H. RUTTAN Sheriff.
Sheriff's Office, Cobourg,
March 10, 1843. sn-45
First published in Gazette, March 16, 1843

Sheriff's Sale of Lands.

ON Friday the 30th day of June 1843, at 12 o'clock at noon, will be sold by public auction, at the Court House in the City of Toronto, the undermentioned lands and tenements, taken in execution by virtue of a writ of Vendituoni Exponas, in the following suit, viz:—

In the Queen's Bench.
Henry Stanistreet,
vs.
Richard Hull Thornhill.

Part of park lot No. 25, in the 1st concession from the bay, in the Liberties of the City of Toronto, containing 4 acres, having two Dwelling houses erected thereon.

W. B. JARVIS, Sheriff, H. D.
Sheriff's Office, 22nd May, 1843. i-1

In the Queen's Bench,

Canada, Home District, to wit. } NOTICE is hereby given, that by virtue of a warrant of Attachment, issued out of Her Majesty's Court of Queen's Bench, and to me directed, against the estate of Richard Parr, an absconding or concealed debtor, to satisfy Peter Perry, for the sum of sixty-five pounds, I have seized all the estate, real and personal, of the the said Richard Parr, and unless the said Richard Parr return said claim.

H. RUTTAN, Sheriff.
Sheriff's Office, Cobourg,
April 29, 1843. sn-52
First published in Gazette, May 4, 1843.

Newcastle District, to wit. } BY virtue of a writ of Attachment, issued out of Her Majesty's Court of Queen's Bench, and to me directed, against the estate real and personal of Simon Dingman, an absconding or concealed debtor, at the suit of John Lester, for the sum of fifty-three pounds two shillings and ten pence, I have seized all the estate, real as well as personal, of the said Simon Dingman, and unless the said Simon Dingman return within the jurisdiction of the said Court, and put in bail to the action within three calendar months, or cause the said claim to be discharged, all the real and personal estate of the said Simon Dingman, or so much thereof as may be necessary, will be held liable for the payment, benefit and satisfaction of the said claim.

H. RUTTAN, Sheriff.
Sheriff's Office, Cobourg,
March 20, 1843. sn-47
First published in Gazette, March 30, 1843.

Newcastle District, to wit. } BY virtue of a writ of Attachment, issued out of the District Court, and to me directed, against the estate, real and personal of Hyland Millen, an absconding or concealed debtor, at the suit of Silas Mosher, for the sum of fifteen pounds, I have seized all the estate, real as well as personal, of the said Hyland Millen, and unless the said Hyland Millen return within the jurisdiction of the said Court, and put in bail to the action within three calendar months, or cause the said claim to be discharged, all the real and personal estate of the said Hyland Millen, or so much thereof as may be necessary, will be held liable for the payment, benefit and satisfaction of the said claim.

H. RUTTAN Sheriff.
Sheriff's Office, Cobourg,
March 10, 1843. sn-45
First published in Gazette, March 16, 1843

Sheriff's Sale of Lands.

ON Friday the 30th day of June 1843, at 12 o'clock at noon, will be sold by public auction, at the Court House in the City of Toronto, the undermentioned lands and tenements, taken in execution by virtue of a writ of Vendituoni Exponas, in the following suit, viz:—

In the Queen's Bench.
Henry Stanistreet,
vs.
Richard Hull Thornhill.

Part of park lot No. 25, in the 1st concession from the bay, in the Liberties of the City of Toronto, containing 4 acres, having two Dwelling houses erected thereon.

W. B. JARVIS, Sheriff, H. D.
Sheriff's Office, 22nd May, 1843. i-1

In the Queen's Bench,

Canada, Home District, to wit. } NOTICE is hereby given, that by virtue of a warrant of Attachment, issued out of Her Majesty's Court of Queen's Bench, and to me directed, against the estate of Richard Parr, an absconding or concealed debtor, to satisfy Peter Perry, for the sum of sixty-five pounds, I have seized all the estate, real and personal, of the the said Richard Parr, and unless the said Richard Parr return and put in bail to the action, or cause the said claim to be discharged, within three calendar months, all the estate real and personal of the said Richard Parr, or so much thereof as may be necessary, will be held liable for the payment, benefit and satisfaction of said claim.

W. B. JARVIS, Sheriff, H. D.
Sheriff's Office, Toronto,
April 10, 1843. sn-49
First published in Gazette, April 13, 1843.

In the Queen's Bench.

Canada, Home District, to wit. } NOTICE is hereby given, that by virtue of a warrant of Attachment issued out of Her Majesty's Court of Queen's Bench, and to me directed, against the estate of George Dodson, an absconding or concealed debtor, to satisfy Peter Perry, for the sum of sixty-five pounds, I have seized all the estate real and personal, of the said George Dodson, and unless the said George Dodson return and put in bail to the action, or cause the said claim to be discharged within three calendar months, all the estate real and personal, of the said George Dodson, or so much thereof as may be necessary, will be held liable for the payment, benefit and satisfaction of the said claim.

W. B. JARVIS, Sheriff, H. D.
Sheriff's Office, Toronto,
April 10, 1843. sn-49
First published in Gazette, April 13, 1843.

Sheriff's Sale.

BY virtue of a writ of Fieri Facias, issued out of Her Majesty's Court of Queen's Bench, and to me directed, against the lands and tenements of John Quick, an absconding or concealed debtor, at the respective suits of William White and Laurance Lomason, I have seized and taken part of lot No 1, in the 2nd concession from Lake Erie, in the township of Bertie, containing 92 acres, more or less; all which property I will expose for sale, at the Sheriff's Office in the town of Niagara, on Saturday the 22nd day of July next, at 12 o'clock noon, for cash only.

W. KINGSMILL, Sheriff, N. D.
Sheriff's Office, Niagara,
April 20th, 1843. i-4

In the Queen's Bench

Niagara District, to wit. } BY virtue of a writ of Attachment issued out of Her Majesty's Court of Queen's Bench, and to me directed, against the estate real and personal of Hezekiah Huntington Smith, an absconding or concealed debtor, at the suit of the Niagara Harbour and Dock Company, for the sum of one hundred and twenty pounds, sixteen shillings, I have seized all the estate, real and personal of the said Hezekiah Huntington Smith, and unless the said Hezekiah Huntington Smith return within the jurisdiction of the said Court, and put in bail to the action, or cause the said claim to be discharged, within three calendar months, all the estate real and personal of the said Hezekiah Huntington Smith, or so much thereof as may be necessary, will be held liable for the payment, benefit and satisfaction of the said claim.

W. KINGSMILL, Sheriff, N. D.
Sheriff's Office, Niagara,
May 17, 1843. sn-4
First published in Gazette, June 1, 1843.

Brock District, to wit. } BY virtue of a writ of Attachment, issued out of Her Majesty's Court of Queen's Bench at Toronto, and to me directed, against the estate, real as well as personal of Edward Stonehouse, an absconding or concealed debtor, at the suit of Charles Slingo, for the sum fifty-two pounds, I have seized all the estate, real as well as personal, of the said Edward Stonehouse, and unless the said Edward Stonehouse return within the jurisdiction of the said Court and put in bail to the action within three calendar months, or cause the claim to be discharged, all the real and personal estate of the said Edward Stonehouse, or as much thereof as may be necessary, will be held liable for the payment of the said claim.

JAMES CARRALL,
Sheriff, B. D.
Sheriff's Office, Woodstock,
March 3, 1843. sn-47
First published in Gazette, March 30, 1843.

In the Queen's Bench.

John Bullen, vs. Simeon Bullen.

BY virtue of a writ of Vendituoni Exponas, issued out of Her Majesty's Court of Queen's Bench, and to me directed in the above suit, I have seized and taken in execution the following lands, viz.:

Northwest west half of lot No. 5, 7th concession of Carradoc,	100 acres.
Lot 19, 3rd con. do	200
Lot 15, 1st Range North of the Long Woods Road,	177
Lot 23, 2nd con. do. do.	200
Lot 22, 1st con. do. do.	200
Part of lot 7, 1st concession of Delaware,	140
Part of the South half of lot No. 5, 4th con. London.	80

Which lands I shall offer for sale, at the Court House in the town of London, on Saturday the 8th day of July next, at noon.

JAMES HAMILTON,
Sheriff, L. D.
Sheriff's Office, London,
April 6, 1843. i-4

Sheriff's Sale.

Jean Bruneau, *Plaintiff*,
vs.
John O'Neal, *Defendant.*

BY virtue of a writ of Execution issued out of Her Majesty's Court of Queen's Bench, and to me directed, against the lands and tenements of the Defendant, I have seized and taken in execution, the following property, viz:

Lot No. 9, 1st concession of Westminster, containing 200 acres, more or less, with appurtenances, &c. which land I shall offer for sale, at the Court House in the town of London, on Saturday the 8th day of July next, at 12 o'clock, noon.

JAMES HAMILTON,
Sheriff, L. D.
Sheriff's Office, London,
April 6, 1843. i-4

Sheriff's Sale.

Isaac Buchanan, Peter Buchanan and Robert William Harris, *Plaintiffs.*
vs,
Dennis O'Brien, *Defendant.*

BY virtue of a writ of Fieri Facias, issued out of Her Majesty's Court of Queen's Bench, and to me directed, against the lands and tenements of the Defendant, I have seized and taken in execution the following property, viz:—

All that part of lots No 21 and 22, on the north side of Hunter street, in the town of London, on which the Brick Building stands, at present occupied as Barracks and Shops, with the yard, passage, and land attached thereto; also, that property known as O Brien's Mills, being lot No. 2, east of the Proof line, London, and part of the land granted to John Kent, together with the water privileges, dam, and appurtenances; which land, &c. I shall offer for sale, at the Court House in the town of London, on Saturday the 8th day of July next, at 12 o'clock, noon.

JAMES HAMILTON,
Sheriff, L. D.
Sheriff's Office, London,
April 6, 1843. i-4

Sheriff's Sale.

BY virtue of a writ of Fieri Facias, issued out of Her Majesty's Court of Queen's Bench, and to me directed, against the lands and tenements of David Conrod, deceased, at the time of his death in the hands of Joseph Spitler, executor of the last will and testament of the said David Conrod, deceased, at the suit of James H Smith, I have seized and taken in execution the following property, viz: Part of west half of lot number fifteen, in the ninth concession of Yarmouth, thirty acres, more or less, with appurtenances thereon, which land, &c. I shall offer for sale, at the Court House in the town of London, on Saturday the 15th day of July next, at 12 o'clock, noon.

JAMES HAMILTON,
Sheriff, L. D.
Sheriff's Office, London,
April 12, 1843. i-4

Sheriff's Sale.

Richard Smith, James Mathieson and Charles G. Moore, William Jones Geary, Lawrence Lawrason and George Jarvis Goodhue,—*Plaintiffs*,
vs.
Thomas W. Luard.—*Defendant.*

BY virtue of three writs of Fieri Facias, issued out of Her Majesty's Court of Queen's Bench, and London District Court, and to me directed against the lands and tenements of the above named defendant, I have seized and taken in execution, the following property, viz:—

Lot No. 4, in rear of the lots fronting Light House Point, in the town of Goderich, and lot No. 9, south of West-street, in the said town of Goderich, which lands &c., I shall offer for sale, at the Court House in the town of London, on Saturday the 17th day of June next, at 12 o'clock, noon.

JAMES HAMILTON,
Sheriff, L. D.
Sheriff's Office, London,
March 14, 1843. i-52

POSTPONEMENT.

The Queen, *Plaintiff*,
vs.
John Burwell, *Defendant.*

THE sale of the lands and tenements seized on the above suit, is further postponed until Tuesday the 11th day of July 1843, at the same place and hour.

JAMES HAMILTON,
Sheriff, L. D.
Sheriff's Office, London,
April 12, 1843. i-52

In the District Court.

Western District, to wit. } BY virtue of a writ of Attachment, issued out of the Western District Court and to me directed, against the estate as well real as personal, of John Kyffin, as absconding or concealed debtor, at the suit of Malcolm Cameron, for the sum of eighteen pounds currency, I have seized and taken all the estate, real and personal of the said John Kyffin, and unless the said John Kyffin return within the jurisdiction of the Court, and put in bail to the action, or cause the said claim to be discharged, within three calendar months, the real and personal estate of the said John Kyffin, or so much thereof as may be necessary, will be held liable for the payment and satisfaction of the said claim.

GEORGE WADE FOOTT,
Sheriff, W. D.
Sheriff's Office, Sandwich,
March 1, 1843. sn-46 sn-1
First published in Gazette, March 23, 1843.

Sheriff's Sale.

Western District, to wit. } BY virtue of a writ of Fieri Facias, issued out of Her Majesty's Western District Court at Sandwich, and to me directed, against the lands and tenements of the late Joseph McDougall, deceased, at the suit of Thomas Paxton, I have seized and taken as belonging to the said late Joseph McDougall, deceased, all his right and interest in lot number 85, in the first and second concession of the township of Sandwich, in the county of Essex, and District aforesaid; which property I shall offer for sale, at the Court House in the town of Sandwich, on Monday the 19th day of June next, at 12 o'clock, noon.

All persons having any claims on the above property, are requested to make the same known to me, on or before the day of sale.

GEORGE WADE FOOTT.
Sheriff, W. D.
Sheriff's Office, Sandwich,
20th March, 1843. i-1

Sheriff's Sale.

James Chep, *Plaintiff*,
vs.
Samuel Smith, *Defendant*, &c.

BY virtue of a writ of Fieri Facias, issued out of Her Majesty's Court of Queen's Bench, and to me directed, against the lands and tenements of the Defendant, I have seized and taken in executing the following property, viz:—

Lot No. 26, in the fourth concession 200 acres; lot No. 27, in the fourth concession 196 acres; lot No. 28, in fourth concession, 197 acres; the east half of lot No. 29, in the third concession, 85 acres; the west half of lot No. 30, in the 6th concession, 100 acres; lot No. 17, in the second concession, 200 acres; lot No. 18, in the third concession, 100 acres; lot No. 17, in the tenth concession, 200 acres; lot No. 16, in the seventh concession, 200 acres; all in the township of Zone, in the county of Kent.

Which property I shall offer for sale, at the Court House in the town of Sandwich, on Monday the 19th day of June next, at at 12 o'clock, noon.

All persons having any claims on the above property or any part thereof, are requested to make the same known to me, on or before the day of sale.

GEORGE WADE FOOTT,
Sheriff, W. D
Sheriff's Office, Sandwich,
February 1, 1843. i-1

In the Western District Court.

Western District, to wit. } BY virtue of two writs of Attach-

ment issued out of the Western District Court, and to me directed, against the estate real and personal of Mathew Wells, at the respective suits of Charles Baby, for the sum of thirty-seven pounds, ten shillings, and Thomas Park Theodore Park and John Park, for the sum of ten pounds, twelve shillings and seven pence, I have seized all the estate, real as well as personal, of the said Mathew Wells, and unless the said Mathew Wells return within three calendar months from the date hereof, or cause the said claim to be discharged, all the real and personal estate, of the said Mathew Wells, or so much thereof as may be necessary, will be held liable for the payment, benefit and satisfaction of the said claim.

GEORGE WADE FOOTT,
Sheriff, W. D.

Sheriff's Office, Sandwich,
May 1, 1843. sn-1

First published in Gazette, May 11, 1843.

District of Huron, to wit. } BY virtue of a writ of Fieri Facias, issued out of the Court of Queen's Bench, and to me directed, against the lands and tenements of Joseph N. Hardy, at the suit of Henry Vennor and David Bellhouse, I have seized and taken in execution as belonging to the said Joseph N. Hardy, lots Nos. 29 and 30, in the first concession of the township of Hay, which I shall offer for sale, at the Sheriff's Office in the town of Goderich, on Thursday the 13th day of July 1843, at 12 o'clock, noon.

H. HYNDMAN,
Sheriff, Huron.

Sheriff's Office, Goderich,
15th March, 1843. i-3

District of Huron, to wit. } BY virtue of a writ of Fieri Facias, issued out of the Court of Queen's Bench, and to me directed, against the lands and tenements of Joseph N. Hardy, at the suit of Kenneth McKay Sutherland, James Boag Sutherland and Donald Ross, I have seized and taken in execution as belonging to the said Joseph N. Hardy, lots Nos. 29 and 30, in the first concession of the township of Hay, which I shall offer for sale, at the Sheriff's Office in the town of Goderich, on Thursday the 13th day of July 1843, at 12 o'clock, noon.

H. HYNDMAN,
Sheriff, Huron.

Sheriff's Office, Goderich,
25th March, 1843. i-3

District of Huron, to wit. } BY virtue of a writ of Fieri Facias, issued out of the Court of Queen's Bench, and to me directed, against the lands and tenements of Charles Edmund Miller, at the suit of Joseph Shuter, I have seized and taken in execution as belonging to the said Charles Edmund Miller, lot No. 5, in the 6th concession of the township of Colborne Western Division, which I shall offer for sale, at the sheriff's Office in the town of Goderich, on Thursday the 13th day of July 1843, at 12 o'clock, noon.

H. HYNDMAN,
Sheriff, Huron.

Sheriff's Office, Goderich,
1st April, 1843. i-3

District of Huron, to wit. } BY virtue of a writ of Attachment, issued out of Her Majesty's Court of Queen's Bench, at Toronto, and to me directed, against the estate real as well as personal of Isaac Adamson, as absconding or concealed debtor, at the suit of Lawrence Lawrason, for the sum of eighty-one pounds, ten shillings and ten pence, I have seized all the estate, real as well as personal of the said Isaac Adamson, and unless the said Isaac Adamson return within the jurisdiction of the said Court, and put in bail to the action, within three calendar months, or cause the said claim to be discharged, all the real and personal estate of the said Isaac Adamson, or so much thereof as may be necessary, will be held liable for the said claim.

H. HYNDMAN,
Sheriff, Huron.

Sheriff's Office, Goderich,
18th February, 1843. sn-43

First published in Gazette, March 2, 1843.

Grafton Harbour Company Notice.

THE Election of Directors for the ensuing year, will take place at Arklands Inn in Grafton, on the third Monday in June next, at 10 o'clock, A. M., pursuant to the act of Incorporation,

H. RUTTAN, President.

Grafton, May 6, 1843. t-1

NOTICE is hereby given, that application will be made to the Legislature, at its next Session, for an Act to establish the Title of John Neil, to one hundred and forty acres of land, being part of lot No. 22, in the second concession of Young, formerly Escott.

Young, December 5, 1842. 32

NOTICE is hereby given, that the Courts of Oyer and Terminer, and General Gaol Delivery, and of Assize and Nisi Prius, in and for the several Districts of that part of the Province of Canada, which formerly constituted Upper Canada, will be as follows:—

Home District.

Assize and Nisi Prius.

The Honourable Mr. Justice Hagerman.

Monday, 20th March.

Court of Oyer and Terminer.

The Honourable the Chief Justice.

Monday 27th March.

Niagara Circuit.

The Honourable the Chief Justice.

Niagara,....Niagara,...Mon. 3rd April.
Hamilton,...Gore,.....Tues. 18th April.
Woodstock,..Brock,....Mon. 1st May.
Simcoe,....Talbot,.....Mon. 8th May.

Western Circuit.

The Honourable Mr Justice Macaulay.

Guelph,...Wellington, Wedns. 3rd May.
Goderich,...Huron,.....Mon. 8th May.
London,....London,....Mon. 15th May.
Sandwich,...Western,...Thurs. 25th May.

Midland Circuit.

The Honourable Mr. Justice Jones.

Brockville,..Johnstown, Wed. 26th April.
Kingston,....Midland,..Mon. 8th May.
Belleville,....Victoria, Mon. 22nd May.
Picton,--Prince Edward Mon. 29th May.

Eastern Circuit.

The Honourable Mr. Justice Hagerman.

Cornwall,....Eastern, Mon. 8th May.
L'Original,....Ottawa, Wedns. 17th May.
Bytown,.....Dalhousie, Mon. 22nd May.
Perth,.....Bathurst, Mon. 29th May.

Home Circuit.

The Honourable Mr. Justice McLean.

Colborne,..Peterborough, Tues. 16th May.
Newcastle,..Cobourg,....Mon. 22nd May.
Simcoe,....Barry,.....Mon. 5th June.

Of which all Sheriffs, Coroners, Magistrates, Gaolers, and other Peace Officers, are commanded to take notice.

By Order of the Court.

CHARLES C SMALL,
41 *Clerk of the Crown and Pleas.*

February, 1843.

NOTICE is hereby given, that application will be made to Parliament, at the ensuing Session thereof, to pass an act of naturalization, in favour of the Rev. Abijah Blanchard, of the township of Pelham, in the Niagara District; the Rev. Levi Rose, of the township of Barton, in the Gore District, Ministers of the Presbyterian Church, and Mr. John F. A. S. Fayette, of the township of Waterloo, in the Wellington District; a probationer of said Church.

Barton, February 17th, 1843. 32

Printed by R. Stanton, Printer to the Queen's Most Excellent Majesty.

PAGE
MISSING

AN ACT to License and regulate the duties and charges on Coaches, Carriages, Cabs, Carts and other Vehicles, kept for hire in the City of Toronto.

[Passed June 5th, 1843.]

WHEREAS it is expedient and desirable to reduce into one Act, and to amend the various provisions for licensing and regulating the duties and charges of Common Carriers in the City of Toronto and Liberties thereof, and to license, define and regulate, the conduct, duties and charges, of Drivers of Coaches, Omnibuses, Cabs and other Carriages, kept and used for hire in the said City and Liberties: *Be it therefore enacted* by the Mayor, Aldermen and Commonalty, of the City of Toronto, in Common Council assembled, that a certain Act of the Council, passed on the thirtieth day of May, in the year of our Lord one thousand eight hundred and thirty-five, entitled, "An Act to license and regulate the duties and charges of Common Carriers in the City of Toronto;" and also a certain other Act of this Council, passed on the twelfth day of July, one thousand eight hundred and thirty-six, entitled, "An Act to amend an Act passed May thirtieth, one thousand eight hundred and thirty-five, entitled, 'An Act to license and regulate the duties and charges of Common Carriers, in the City of Toronto,'" be and the same are hereby repealed, from and after the second Tuesday of the present month of June.

SECTION II.

And be it enacted, That no person shall, after the second Tuesday in the present month of June, drive any Coach, Omnibus, Cab, Carriage, or other vehicle, for the carriage of passengers, for hire, from one place to another within the limits of the City of Toronto and Liberties thereof, nor shall any person drive any Sled, Cart, Truck, Dray or other Carriage, for the transportation of any goods, wares or merchandize, firewood, or any other thing whatever, within the boundaries of the said City and Liberties, without being licensed so to do by the Mayor or two Aldermen: *Provided always*, that this Act shall not extend, or be construed to extend, to any keeper of a Livery Stable within the said City and Liberties, who shall not with his vehicles occupy any of the Stands hereinafter named and described.

SECTION III.

And be it enacted, That the Mayor, or any two Aldermen, may license as a Driver of a Coach, Omnibus, Cab or other such vehicle, to be used for the carriage of prssengers for hire, or as the driver of a Cart, Truck, Dray or other Carriage, for the transportation of goods, wares, merchandize, firewood, or any other thing whatever, within the City of Toronto and Liberties, any one who is of the age of eighteen years and upwards, on his giving proper security, and paying for each and every license as follows:

For every Coach, Omnibus or Carriage, drawn by two horses, the sum of *Three Pounds*.

For every Cab, or other such vehicle, drawn by one horse, the sum of *Two Pounds*.

For every Cart, Truck, Dray, or other such carriage, for the transportation of goods, the sum of *One Pound Five Shillings*.

Provided always, and it is hereby declared to be the true intent and meaning of this Act, that one such license as aforesaid shall not authorise any person to drive more than one vehicle, either for the carriage of persons or the transport of goods, as the case may be.

SECTION IV.

And be it enacted, That every person obtaining a license as the owner or driver of any Coach, Omnibus, Cab or other carriage, or of any Cart, Truck, Dray or Sled, shall execute a bond in the penal sum of *Thirty Pounds*, with two sureties in the penal sum of *Fifteen Pounds* each, conditioned for the payment and discharge of all penalties for which he shall be liable under this Act, and also for the payment of any damages for which he may be liable in law to any person or persons in the exercise of his calling.

SECTION V.

And be it enacted, That no person shall assign his license, or permit any other person to drive his Coach, Omnibus, Cab, Cart, Waggon or other carriage, unless he obtain permission for so doing from the Mayor, for the time being, which permission shall be endorsed on the back of the license.

SECTION VI.

And be it enacted, That all licenses granted under this Act shall expire on the second Tuesday in June in every year: *Provided always*, that no further sum shall be charged upon renewing a license than the amount hereinafter specified, to be paid annually for registering.

SECTION VII.

And be it enacted, That the following described places be the only stands on which it shall be lawful to place for hire Coaches, Cabs, or such like vehicles, in summer, or corresponding vehicles in winter, namely: NUMBER ONE, that side of West Market-Place, adjoining the Market Buildings: *Provided* that the vehicles on this stand be in single line with the horses' heads towards King-street. NUMBER TWO, the east side of Church-street, between King-street and Newgate-street: *Proided also*, that the vehicles on this stand be in single line, with the horses' heads towards King-street, and north of the south Churchgate on Church-street. NUMBER THREE, the southernly side of King-street, extending westerly from the west side of Stone's Hotel: *Provided also*, that the vehicles on this stand be in single line with the horses' heads towards Bay-street.

SECTION VIII.

And be it enacted, That in every case where the above described stands are intersected by cross streets, or ways or footpaths into dwelling-houses, shops, offices, or other public or private buildings or yards, corresponding spaces shall be left for the same; and not more than ten vehicles shall occupy the stand on Church-street, at any one time; and all vehicles frequenting such stands shall close up to the rear of each, respectively, according to the order of their arrival.

SECTION IX.

And be it enacted, That the following described portions of the City and Liberties shall be taken and held as divisions thereof, for the purpose of establishing more uniformly the rates for conveyance of passengers and transport of goods. FIRST DIVISION: That portion between Gravel-street on the west; Lot-street on the north; and Parliament-street on the east. SECOND DIVISION: That portion between Gravel-street and Brock-street on the west; the northern limits of the City on the north; and the River Don on the east. THIRD DIVISION: That portion of the City and Liberties beyond the last described division, and within the limits thereof.

SECTION X.

And be it enacted, That whenever streets form the boundary of the above described divisions, the premises on both sides of such streets shall be considered to be included within the division to which the said street shall have been first named as a boundary.

SECTION XI.

And be it enacted, That it shall not be lawful for the owners or drivers of any Coaches, Cabs, or other vehicles, frequenting the public stands of this City, to demand or exact, for the conveyance of persons from one place to another in the said City, in such Coaches, Cabs, or such other vehicles, higher rates or charges than those mentioned and specified in the Schedule of Rates and Charges following, whether the same shall be estimated by distance or by time, exclusive of tolls.

PLACES.	COACHES &c. DRAWN BY TWO HORSES.			CARTS.	
From	To	One Person.	Two Persons.	Three Persons.	Every additional Person.
The Steam-Boat Landing, or any of the Stands.	Any place within the first Division, and vice versa.	1s. 3d.	1s. 6d.	2s. 3d.	6d.
	Any place within the second Division, and vice versa.	1s. 6d.	2s. 3d.	3s.	6d.
	Any place within the third Division, and vice versa.	2s. 6d.	3s.	3s. 9d.	6d.
Time, per Hour:—		4s. for the first hour; 3s. for every subsequent hour.	5s. 6d. for the first hour; 4s. for every subsequent hour.	7s. 6d. for the first hour; 6s. for every subsequent hour.	1s. 3d.
The Steam-Boat Landing, or any of the Stands.	Any place within the first Division, and vice versa.	7½d.	11d.	1s. 3d.	3d.
	Any place within the second Division, and vice versa.	11d.	1s. 3d.	1s. 7½d.	3½d.
	Any place within the third Division, and vice versa.	1s. 3d.	1s. 9d.	2s. 6d.	4d.

SECTION XII.

And be it enacted, That any person or persons engaging such Coach, Cab, or other

such vehicle, who shall detain the same at his or her place of destination not more than FIVE MINUTES, shall be entitled to return in the same to the place of departure, without payment of any additional fare; *Provided*, that should such detention extend beyond Five Minutes, but not to a QUARTER OF AN HOUR, any such driver or owner shall be entitled to charge and be paid ONE HALF of the original fare, as return fare; and should such detention be for a QUARTER OF AN HOUR, such driver or owner shall be entitled to charge and be paid TWO-THIRDS of the original fare, as return fare; and if such detention be for more than HALF OF AN HOUR, in such case it shall be optional for such driver or owner to charge and be paid agreeably to the rate for time: *And provided also*, that in every description of vehicles each passenger be allowed a reasonable weight of luggage, free of charge: *Provided always*, that when any Cab, Cart, or other vehicle, is employed to go from the second Division into the third, or *vice versa*, or from any one Division to the adjoining one, no higher rate shall be charged than the allowance to be taken as from the first Division to the second Division, and *vice versa*.

SECTION XIII.

And be it enacted, That the tariff established by this Act shall not be taken or held to supersede any specific agreement which parties employing Carriages, Cabs, Carts, or other vehicles, may make with the drivers or owners thereof.

SECTION XIV.

And be it enacted, That it shall be lawful for the drivers or owners of such vehicles, as aforesaid, to charge and receive, for the conveyance of passengers in the said City, ONE-THIRD more than the rules in the above tariff specified, from and after the hour of SEVEN O'CLOCK in the evening in winter, (from the first of October to the thirtieth of April,) and NINE O'CLOCK in the summer, (from the first of May to the first of October.)

SECTION XV.

And be it enacted, That any person calling out any Carriage, Cart, Cab or other vehicle, from its place in any of the stands established by this Act, and not employing the same, shall be held and bound to pay to the owner or owners, or driver thereof, half the lowest rate of fare.

SECTION XVI.

And be it enacted, That the driver of any Coach, Cab, Cart or other such vehicle, for hire in the said City, shall, when required so to do by any person or persons hiring such vehicle, exhibit a copy of the tariff of rates of conveyance herein mentioned.

SECTION XVII.

And be it enacted, That no person having charge of any Coach, Cab, Cart, Truck or any such vehicle, on any of the stands, shall wantonly snap or flourish his whip, nor at any time needlessly leave such Coach, Cab or such other vehicle; nor shall he make use of any abusive or impertinent language of any kind whatever, while in charge thereof.

SECTION XVIII.

And be it enacted, That every Coach, Omnibus or Cab, when driven or used in the night, unless it be moonlight, shall have fixed upon some conspicuous part of the outside, in front thereof, two well-lighted lamps, with glass fronts and sides, and having the number of certificate of registry thereof in plain legible figures, of at least one inch in length, painted with black paint upon the glass of each of the said lamps (and no other figures or device,) in such manner that the same may be distinctly seen and known.

SECTION XIX.

And be it enacted, That there shall be affixed inside every Coach, Cab or such like covered vehicle, in a conspicuous place, a card, on which shall be printed, in plain legible characters, the number of the vehicle, name of the owner or owners, and tariff of rates—the latter to be furnished by the Corporation.

SECTION XX.

And be it enacted, That the provisions of the foregoing sections of this Act, except those in reference to Lamps, shall apply, and be held to apply, to Sleighs, and winter vehicles of that description, which shall be used for hire in the said City.

SECTION XXI.

And be it enacted, That every owner, driver, or person having charge of any Coach, Carriage or Cab, as aforesaid, in the said City, shall, upon being requested so to do, give the number of his vehicle, the name of the owner thereof, and his place of abode.

SECTION XXII.

And be it enacted, That the following described place shall henceforth be the only stand in this City on which it shall be lawful to place for hire Carts, Trucks, or such like vehicles, and corresponding winter vehicles, namely, the south side of Front-street, between West Market-Place and Church-street: *Provided*, the vehicles be ranged in single line, with the horses' heads directed towards Church-street.

SECTION XXIII.

And be it enacted, That each Cart-man, as soon as licensed, shall cause the number of his license to be fairly painted upon each side of his Cart or other vehicle, with black paint, upon a white ground, so as easily to be seen, on the square of the after part of the shaft, and to continue the same.

SECTION XXIV.

And be it enacted, That no Cart-man shall neglect or refuse to cart, or employ his Horse or Horses and Cart, Truck, Waggon, or other carriage, for any person when required, unless he be then actually employed, or unless the distance he shall be required to go shall be without the bounds of the said City.

SECTION XXV.

And be it enacted, That if any accident or injury shall happen to any person, carriage, vehicle or any other thing, by reason of coming in contact with any Cart-man's horse or cart, or any thing which is loaded on such cart, while the same is moving, it shall be the duty of the Cart-man, or driver of such horse and cart, immediately to stop, and if necessary to render assistance, and give his name, place of abode, and number of his cart, if required.

SECTION XXVI.

And be it enacted, That no driver of any Carriage, Cab, Cart or other vehicle, shall be allowed to drive his cart or other vehicle upon any wharf at a faster pace than a walk.

SECTION XXVII.

And be it enacted, That every licensed Cart-man shall, when called upon by the Mayor or any of the Aldermen, or the High Bailiff or any one of the Constables, be aiding and assisting with his cart or other vehicle, in the conveyance to prison of any person or persons arrested for any offence within the said City or Liberties.

SECTION XXVIII.

And be it enacted, That it shall not be lawful for the drivers or owners of any Carts, Trucks, or any other such vehicle, to demand or exact for the transport of any goods, wares or merchandize, from one place to another within the said City of Toronto or Liberties, higher rates and charges (exclusive of tolls) than those mentioned and specified in the Shedule following, except as regards the article of Coal, for which the Carters may charge per load instead of per bushel, if they think proper so to do, according to the rates in the said Schedule mentioned.

TARIFF OF CARTAGE.

FOR EACH LOAD	FROM ANY OF THE HARBOURS, WHARVES, AND VICE VERSA.		
	To any place within the First Division.	To any place within the Second Division.	To any place within the Third Division.
Not exceeding ten hundred weight	7½d.	1s. 0d.	1s. 3d.
From ten hundred weight to fifteen hundred weight.	10½d.	1s. 2d.	1s. 5d.
From fifteen hundred weight to twenty hundred weight, and upwards.	1s. 3d.	1s. 7d.	1s. 9d.
Wood, per Cord	1s. 3d.	1s. 9d.	2s. 4d.
Coals, per Bushel	1d.	1½d.	2d.
Furniture, per Load	1s. 3d.	1s. 9d.	2s. 4d.

SECTION XXIX.

And be it enacted, That each driver or owner of a Cart, Truck or other such vehicle, for hire, shall, if required, carry a sufficient load; that is to say, so much as can be conveniently stowed in his Cart, Truck, or other vehicle, and as is reasonable for one or two horse or horses, as the case may be.

SECTION XXX.

And be it enacted, That any Carter who shall be on the stand aforesaid, unemployed, shall be held to accommodate the first person who shall offer him employment; and that no Carter shall remain and loiter about unemployed in any other place than on the stand aforesaid.

SECTION XXXI.

And be it enacted, That all Carters, and persons employed as Carters, within the said City, shall be able-bodied men, and capable of loading his Cart, Truck or other vehicle, and shall be provided with good horses and substantial vehicles and harness, and shall drive their horses with care.

SECTION XXXII.

And be it enacted, That no Carter, Cab-driver or other person, shall unreasonably or cruelly beat or otherwise ill use any horse or other animal under his care, within the said City.

SECTION XXXIII.

And be it enacted, That no person shall cart water or other articles, or shall cause water or other articles to be carted, on a Sunday, unless in case of fire, or other emergency.

SECTION XXXIV.

And be it enacted, That all Carts and other vehicles used in this City, for the transport of loose materials, shall be so constructed as not to drop or lose any of the load on the streets.

SECTION XXXV.

And be it enacted, That it shall be the duty of the owner of any Coach, Cab, Carriage, Cart, Truck or other vehicle, kept and used for the carriage of passengers and goods for hire, within the said City or Liberties thereof, who has, before the passing of this Act, been licensed, or who may hereafter take out a license, to cause his name to be registered and entered in a book to be kept for that purpose, as hereinafter provided, on or before the second Tuesday in June in each and every year, commencing on the second Tuesday of June instant, and to receive a certificate of his registry and numbers, to be attached to his horse and vehicle in the manner the Superintendant hereinafter mentioned shall direct, any thing in any Act of this Council to the contrary notwithstanding.

SECTION XXXVI.

And be it enacted, That a suitable and proper person shall be appointed by the Common Council of the said City, to superintend the regulation and arrangement of Coaches, Cabs, Carts, Trucks and all other vehicles, for hire, whose duty it shall be to visit the public stands and all places where such Coaches, Cabs, Carts, Trucks and other vehicles, are permitted to stand, and to enforce the rules and regulations respecting such Coaches, Cabs, Carts, Trucks or other vehicles, and the drivers thereof, and to maintain order amongst the same, and to prosecute all offenders against this law.

SECTION XXXVII.

And be it enacted, That it shall be the duty of the said person, so to be appointed, to keep books of registry, in which shall be entered every year the names of Coachmen, Cabmen, Cartmen and Drivers of every kind of vehicles for hire, within the said City; and he is hereby authorised, on and after the second Tuesday in June instant, to issue certificates of registry and numbers, to be attached in the manner he shall direct to the horses and vehicles of all Coachmen, Cabmen, Carters and Drivers of other vehicles for hire; for all which certificates and numbers the said person, so to be appointed, shall be entitled to demand and exact, for and on behalf of the Corporation—FIRST: For every certificate of registry and number for a Cart, *Ten Shillings*. SECOND: For every certificate of registry and double number for a Cab or other vehicle drawn by one horse, *Fifteen Shillings*. THIRD: For every certificate of registry and double number for a Coach drawn by two horses, *Twenty Shillings*. FOURTH: For every certificate of registry and double number for an Omnibus drawn by two horses, *Twenty five Shillings*.

SECTION XXXVIII.

And be it enacted, That no person shall exchange, lend out, or permit to be used, by others, not in his, her or their, employ, his, her or their, number or numbers, for which certificates have been taken out, or shall have a number on their horse, Coach, Cab, Cart or other vehicle, different from the number registered.

SECTION XXXIX.

And be it enacted, That all and every the provisions of any Act, by-law, or rules and regulations of Police, which may now be in force in this City, touching or concerning any of the matters contained in the present Act, which are inconsistent with or repugnant thereto, shall be and the same are hereby repealed.

SECTION XL.

And be it enacted, That it shall be lawful for the Mayor, for the time being, or in his absence, any two of the Aldermen, in his or their discretion, to suspend or displace any driver of any Coach, Cab Cart, Truck, Dray, Sled, Sleigh or other carriage, licensed under this Act, for any misconduct; and no person who shall have been so suspended or displaced shall thereafter drive any Coach, Cab, Cart, Truck, Dray, Sled, Sleigh or other carriage, without being permitted in writing so to do by the Mayor, for the time being, or the said Aldermen by whom he was so suspended.

SECTION XLI.

And be it enacted, That any person guilty of any infraction of any of the provisions of this Act shall, on conviction before the Mayor, or any one or more of the Aldermen of the said City, forfeit and pay, at the discretion of the Mayor or Alderman or Aldermen convicting, a sum of money not exceeding *Five Pounds*, nor less than *Two Shillings and Sixpence*, for each offence; and in default of payment of any fine imposed for the infraction of any of the provisions of this Act, together with the costs of prosecution, it shall and may be lawful for the Mayor or Alderman or Aldermen convicting, as aforesaid, to issue his or their warrant to levy the amount of fine and costs, by distress and sale of the offenders goods and chattels; and in case no sufficient distress to satisfy the amount of fine and costs shall be found, it shall and may be lawful for the Mayor, or Alderman or Aldermen, as aforesaid, to commit the offender or offenders to the common Gaol of the Home District, for any period not exceeding one calendar month.

Common Council Chamber,
June 5, 1843.

Signed,
L. S. HENRY SHERWOOD,
Mayor.

A true copy:
CHARLES DALY,
Clerk Common Council,
City of Toronto.

6-s

Upper Canada Gazette.

VOL. XVIII. TORONTO, THURSDAY, JUNE 22, 1843. NO. 7

By Authority.

In the Queen's Bench.

Ottawa District, to wit. } BY virtue of a writ of Fieri Facias, issued out of Her Majesty's Court of Queen's Bench, and to me directed, against the lands and tenements which were of Alexander McDonell, deceased, at the time of his death in the hands of Donald McDonell and Archibald McLean, executors of the last will and testament of the said Alexander McDonell, deceased, at the suit of Thomas Hall Johnson, I have seized and taken the following lands and tenements viz:—the undivided halves of lots No. 20, and 21 in the 2nd concession of Plantagenet, all which I shall expose to public sale, on Wednesday the 19th day of July next, at the Court House in the town of L'Orignal, at 12 o'clock, noon.

CHARLES P. TREADWELL,
Sheriff, Ottawa District.

Sheriff's Office, L'Orignal,
19th April, 1843. 1-2

Sheriff's Sale of Land.

Prince Edward District, to wit. } ON Saturday the first day of July next, at 12 o'clock noon, will be sold by public auction, at the Sheriff's Office in the town of Picton, the undermentioned land and tenements, by virtue of two writs of execution out of the District Court of the said District, in the following suits, viz:—

William Anderson,
vs.
John Gordon.

John P. Anderson and John H. Greer, administrators &c. &c. of John Anderson deceased.
vs.
John Gordon.

Being composed of the east two thirds of lot No. twenty-six, in the first concession Bay side, in the township of Marysburg, containing sixty acres more or less.

OWEN McMAHON,
Sheriff, P. E. D.

Sheriff's Office, Picton,
March 19, 1843. 1-2

Sheriff's Sale.

Lavina Throop, *Plaintiff.*
vs.
Samuel Brock, *Defendant.*

Colborne District, to wit. } BY virtue of a writ of Fieri Facias, issued out of Her Majesty's Court of Queen's Bench, and to me directed, against the lands and tenements of Samuel Brock, at the suit of Lavina Throop, I have seized and taken as belonging to the said Samuel Brock, the following property, viz:—

Lot No. 7, in the 1st concession Fenelon, east half No. 3, in the 2nd concession Fenelon, west half No. 30, in the 1st concession Fenelon; all which property I shall offer for sale, at the Court House in the town of Peterboro, on Saturday the 26th day of August next, at the hour of 12 o'clock, noon.

W. S. CONGER, Sheriff, C. D.

Sheriff's Office, Peterboro,
11th May, 1843. sn-3

Sheriff's Sale.

Newcastle District, to wit. } ON Saturday the sixteenth day of September next, will be sold at my Office in Cobourg, at 12 o'clock noon, the following lands with the tenements thereon, seized by virtue of two executions in the following suits, viz:—

George Barker Hall, *Plaintiff,*
vs.
William Sommer, *Defendant.*
George Barker Hall, *Plaintiff.*
vs.
Robert Chambers, *Defendant.*

Broken lot number twelve, first concession township of Smith, in the Colborne District.

Town Lots in Peterborough.

Number one, east of George-street and north of Brock-street; number two, south of Hunter-street and west of George-street; part of number one, north of Hunter-street and west of George-street.

H. RUTTAN, Sheriff.

Sheriff's Office, Cobourg,
June 10, 1843. 1-6

In the District Court.

Newcastle District, to wit. } BY virtue of a writ of Attachment, issued out of the District Court, and to me directed, against the estate, real and personal of William Nesbit, an absconding or concealed debtor, at the suit of John Lister, for the sum of thirteen pounds, one shilling and six pence, I have seized all the estate, real as well as personal, of the said William Nesbit, and unless the said William Nesbit return within the jurisdiction of the said Court, and put in bail to the action within three calendar months, or cause the said claim to be discharged, all the real and personal estate of the said William Nesbit, or so much thereof as may be necessary, will be held liable for the payment, benefit and satisfaction of said claim

H. RUTTAN, Sheriff.

Sheriff's Office, Cobourg,
May 31, 1843. sn-5

First published in Gazette, June 8, 1843.

Postponement of Sheriff's Sales.

Newcastle District, to wit. } THE sales of lands advertised to take place here this day, in the following suits, are postponed until Saturday the nineteenth day of August next, at 12 o'clock noon, at my Office, viz:—

John Grange Munly, *Plaintiff,*
vs.
John Wilson Love, *Defendant.*
and
James Charles, *Plaintiff,*
vs.
John W. Love, *Defendant.*
Joseph Bloor and John Eastwood *Plaintiffs*
vs.
Edward S. Hickson, James B. Fortune, and Robert W. Shaw, *Defendants.*
James Hall, *Plaintiff,*
vs.
James Noble, *Defendant.*

H. RUTTAN, Sheriff.

Sheriff's Office, Cobourg,
May 18, 1843. sn-3

Newcastle District, to wit. } BY virtue of a writ of Attachment, issued out of the District Court, and to me directed, against the estate, real and personal of Hyland Millen, an absconding or concealed debtor, at the suit of Leonard Soper Curtis, for the sum of fifteen pounds, I have seized all the estate, real as well as personal of the said Hyland Millen, and unless the said Hyland Millen return within the jurisdiction of the said Court, and put in bail to the action, within three calendar months, or cause the said claim to be discharged, all the real and personal estate of the said Hyland Millen, or so much thereof as may be necessary, will be held liable for the payment, benefit and satisfaction of the said claim.

H. RUTTAN, Sheriff.

Sheriff's Office, Cobourg,
May 4, 1843. sn-t

First published in Gazette, May 11, 1843.

Sheriff's Sale

Newcastle District, to wit. } ON Saturday the nineteenth day of August next, will be sold at my Office in Cobourg, at twelve o'clock noon, the undermentioned lands with the tenements thereon, seized under several executions in the following suits, viz:—

Billa Flint, the younger, *Plaintiff,*
vs.
John G. Fendergast, *Defendant.*

Part of the south east part of lot number twenty-eight, in the second concession township of Cramahe, containing fifteen acres and one half and thirteen rods.

The President, Directors and Company of the Commercial Bank of the Midland District, *Plaintiffs*,

vs.

George McDougall & Thomas Traill *Defts.*

The west half of lot number nine, in the ninth concession township of Dereis.

H. RUTTAN, Sheriff.

Sheriff's Office, Cobourg,
May 6, 1843. sn-1

Newcastle District, } BY virtue of a
to wit. } writ of Attachment, issued out of Her Majesty's Court of Queen's Bench, and to me directed, against the estate real and personal Peter McPhee, an absconding or concealed debtor, at the suit of Aaron Choate, Edward Jackson, James Porter Dickerman and Denis Moore, for the sum of one hundred and twenty five pounds, I have seized all the estate, real as well as personal, of the said Peter McPhee, and unless the said Peter McPhee return within the jurisdiction of the said Court, and put in bail to the action, within three calendar months, or cause the said claim to be discharged, all the real and personal estate of the said Peter McPhee, or as much thereof as may be necessary, will be held liable for the payment, benefit and satisfaction of the said claim.

H. RUTTAN, Sheriff.

Sheriff's Office, Cobourg,
April 28, 1843. sn-52

First published in Gazette, May 4, 1843

Newcastle District, } BY virtue of a
to wit. } writ of Attachment, issued out of Her Majesty's Court of Queen's Bench, and to me directed, against the estate real and personal of Simon Dingman, an absconding or concealed debtor, at the suit of John Lester, for the sum of fifty-three pounds two shillings and ten pence I have seized all the estate, real as well as personal, of the said Simon Dingman, and unless the said Simon Dingman return within the jurisdiction of the said Court, and put in bail to the action within three calendar months, or cause the said claim to be discharged, all the real and personal estate of the said Simon Dingman, or so much thereof as may be necessary, will be held liable for the payment, benefit and satisfaction of the said claim.

H. RUTTAN, Sheriff.

Sheriff's Office, Cobourg,
March 20, 1843. sn-47

First published in Gazette, March 30, 1843.

Sheriff's Sale of Lands

ON Friday, the 21st day of July 1843, at twelve o'clock at noon, will be sold by public auction, at the Court House in the City of Toronto, the undermentioned lands and tenements, taken in execution in the following suits, viz:—

In the Queen's Bench.
Charles McVittie,
vs.
William Butterfield Algeo.
Lot No. 10, in the 14th concession township of Oro, 100 acres.

In the Queen's Bench
John Abbott, et. Alexander McDonald.
Lots Nos. 4 and 5, in Baby Place, in the City of Toronto, being part of lot No. 4, on the west side of Market-street, and on east side of old Toronto street.

In the Queen's Bench.
George Crawford, Robert Cathcart, and Thomas Bell the younger, executors of Robert Rutherford, deceased, *vs.* James Howden and Anne Howden, as administratrix.
West half No. 16, in the 6th concession Caledon, east of Centre Road, 100 acres.

In the Queen's Bench.
John Rogers *vs.* Alexander McKechanie and Archibald Wright, executors of the last will and testament of James Miles, deceased.
A lot of land situate at the corner of Yonge and Newgate-streets, in the City of Toronto.

In the Queen's Bench.
The President, Directors and Company of the Bank of Upper Canada, *vs.* Susan Bell and Richard Bell.
Lot No. 2, in the 3rd concession township of West Gwillimbury, and lot No. 24, in the 4th concession Tecumseth.

In the Queen's Bench.
Thomas Cooke, *vs.* John Ginty.
Lot No. 12, in the 5th concession township of West Gwillimbury.

In the Home District Court.
Francis Leys *vs.* Alexander Deuchar.
East half lot No. 29, in the 1st concession township of Pickering.

In the Queen's Bench.
Robert Baldwin Sullivan,
vs.
Richard Hull Thornhill.
Part of Park lot No 25, in the 1st concession from the Bay, in the liberties of the City of Toronto, containing 4 acres, having two dwelling houses erected thereon.

W. B. JARVIS, Sheriff, H. D.

Sheriff's Office, April 25, 1843 i-6

In the Queen's Bench.
Canada, Home District, to wit. } NOTICE is hereby given, that by virtue of a warrant of Attachment, issued out of Her Majesty's Court of Queen's Bench, and to me directed, against the estate of Richard Parr, an absconding or concealed debtor, to satisfy Peter Perry, for the sum of sixty-five pounds, I have seized all the estate, real and personal, of the said Richard Parr, and unless the said Richard Parr return and put in bail to the action, or cause the said claim to be discharged, within three calendar months, all the estate real and personal of the said Richard Parr, or so much thereof as may be necessary, will be held liable for the payment, benefit and satisfaction of said claim.

W. B. JARVIS, Sheriff, H. D.

Sheriff's Office, Toronto,
April 10. 1843. sn-49

First published in Gazette, April 13, 1843

In the Queen's Bench.
Canada, Home District, to wit. } NOTICE is hereby given, that by virtue of a warrant of Attachment issued out of Her Majesty's Court of Queen's Bench, and to me directed, against the estate of George Dodson, an absconding or concealed debtor, to satisfy Peter Perry, for the sum of sixty-five pounds, I have seized all the estate real and personal, of the said George Dodson, and unless the said George Dodson return and put in bail to the action, or cause the said claim to be discharged within three calendar months, all the estate real and personal, of the said George Dodson, or so much thereof as may be necessary, will be held liable for the payment, benefit and satisfaction of the said claim.

W. B. JARVIS, Sheriff, H. D.

Sheriff's Office, Toronto,
April 10, 1843. sn-49

First published in Gazette, April 13, 1843.

Sheriff's Sale.
Niagara District, } BY virtue of a writ
to wit. } of Fieri Facias, issued out of Her Majesty's Court of Queen's Bench, and to me directed, against the lands and tenements of William McCaw, at the suit of Alonzo J. Ewers, I have seized and taken all the estate, right, title and interest of the said William McCaw, in and to lot No. 20, in the 6th concession of the township of Crowland, and the south half of lot No. 20, in the 7th concession of said township, together with all buildings thereon erected, all which property I will expose for sale, at the Sheriff's Office in the town of Niagara, on Saturday the 9th day of September 1843, at 12 o'clock noon, for cash only.

WILLIAM KINGSMILL,
Sheriff, N. D.

Sheriff's Office, Niagara,
June 5th, 1843. i-6

Sheriff's Sale.

BY virtue of a writ of Fieri Facias, issued out of Her Majesty's Court of Queen's Bench, and to me directed, against the lands and tenements of John Quick, an absconding or concealed debtor, at the respective suits of William White and Laurance Lomason, I have seized and taken part of lot No 1, in the 2nd concession from Lake Erie, in the township of Bertie, containing 92 acres, more or less; all which property I will expose for sale, at the Sheriff's Office in the town of Niagara, on Saturday the 22nd day of July next, at 12 o'clock noon, for cash only.

W. KINGSMILL, Sheriff, N. D.

Sheriff's Office, Niagara,
April 20th, 1843. i-4

In the Queen's Bench
Niagara District, } BY virtue of a writ
to wit. } of Attachment issued out of Her Majesty's Court of Queen's Bench, and to me directed, against the estate real and personal of Hezekiah Huntington Smith, an absconding or concealed debtor, at the suit of the Niagara Harbour and Dock Company, for the sum of one hundred and twenty pounds, sixteen shillings, I have seized all the estate, real and personal of the said Hezekiah Huntington Smith, and unless the said Hezekiah Huntington Smith return within the jurisdiction of the said Court, and put in bail to the action, or cause the said claim to be discharged, within three calendar months, all the estate real and personal of the said Hezekiah Huntington Smith, or so much thereof as may be necessary, will be held liable for the payment, benefit and satisfaction of the said claim.

W. KINGSMILL, Sheriff, N. D.

Sheriff's Office, Niagara,
May 17, 1843. sn-4

First published in Gazette, June 1, 1843.

Brock District, } BY virtue of a writ
to wit. } of Attachment, issued out of Her Majesty's Court of Queen's Bench at Toronto, and to me directed, against the estate, real as well as personal of Edward Stonehouse, an absconding or concealed debtor, at the suit of Charles Slingo, for the sum fifty-two pounds, I have seized all the estate, real as well as personal, of the said Edward Stonehouse, and unless the said Edward Stonehouse return within the jurisdiction of the said Court and put in bail to the action within three calendar months, or cause the claim to be discharged, all the real and personal estate of the said Edward Stonehouse, or as much thereof as may be necessary, will be held liable for the payment of the said claim.

JAMES CARRALL,
Sheriff, B. D.

Sheriff's Office, Woodstock,
March 3, 1843. sn-47

First published in Gazette, March 30, 1843.

In the Queen's Bench.
John Bullen, *vs.* Simeon Bullen.

BY virtue of a writ of Venditioni Exponas, issued out of Her Majesty's Court of Queen's Bench, and to me directed in the above suit, I have seized and taken in execution the following lands, viz:

Northwest west half of lot No. 5, 7th concession of Carradoc,	100 acres.
Lot 19, 3rd con. do	200
Lot 15, 1st Range North of the Long Woods Road,	177
Lot 23, 2nd con. do. do.	200
Lot 22, 1st con. do. do.	200
Part of lot 7, 1st concession of Delaware,	140
Part of the South half of lot No. 5, 4th con. London,	80

Which lands I shall offer for sale, at the Court House in the town of London, on Saturday the 8th day of July next, at noon.

JAMES HAMILTON,
Sheriff, L. D.

Sheriff's Office, London,
April 6, 1843. i-4

Sheriff's Sale.
Jean Bruneau, *Plaintiff*,
vs.
John O'Neal, *Defendant.*

BY virtue of a writ of Execution issued out of Her Majesty's Court of Queen's Bench, and to me directed, against the lands and tenements of the Defendant, I have seized and taken in execution, the following property, viz:

Lot No. 9, 1st concession of Westminster, containing 200 acres, more or less, with appurtenances, &c. which land I shall offer for sale, at the Court House in the town of London, on Saturday the 8th day of July next, at 12 o'clock, noon.

JAMES HAMILTON,
Sheriff, L. D

Sheriff's Office, London,
April 6, 1843. i-4

Sheriff's Sale.
Isaac Buchanan, Peter Buchanan and Robert William Harris, *Plaintiffs.*
vs,
Dennis O'Brien, *Defendant.*

BY virtue of a writ of Fieri Facias, issued out of Her Majesty's Court of Queen's Bench, and to me directed, against the lands and tenements of the Defendant, I have seized and taken in execution the following property, viz:—

All that part of lots No 21 and 22 on the north side of Dundas-street, in the town of London, on which the Brick Building stands, at present occupied as Barracks and Shops, with the yard, passage, and land attached thereto; also, that property known as O'Brien's Mills, being lot No. 2, east of the Proof line, London, and part of the land granted to John Kent, together with the water privileges, dam, and appurtenances; which land, &c. I shall offer for sale, at the Court House in the town of London, on Saturday the 8th day of July next, at 12 o'clock, noon.

JAMES HAMILTON,
Sheriff, L. D.

Sheriff's Office, London,
April 6, 1843. i-4

Sheriff's Sale.

BY virtue of a writ of Fieri Facias, issued out of Her Majesty's Court of Queen's Bench, and to me directed, against the lands and tenements of David Conrod, deceased, at the time of his death in the hands of Joseph Spitler, executor of the last will and testament of the said David Conrod, deceased, at the suit of James H Smith, I have seized and taken in execution the following property, viz: Part of west half of lot number fifteen, in the ninth concession of Yarmouth, thirty acres, more or less, with appurtenances thereon, which land, &c. I shall offer for sale, at the Court House in the town of London, on Saturday the 15th day of July next, at 12 o'clock, noon.

JAMES HAMILTON,
Sheriff, L. D.

Sheriff's Office, London,
April 12, 1843. i-4

Western District, } BY virtue of a writ
to wit. } of Attachment, issued out of Her Majesty's Western District Court, and to me directed, against the estate real and personal, of George Galbraith, an absconding or concealed debtor, at the suit of Pierre Charron, for the sum of ten pounds, I have seized all the estate, real as well as personal of the said George Galbraith, and unless the said George Galbraith return within the jurisdiction of the said Court, and put in bail to the action, or cause the said claim to be discharged within three calendar months, all the estate real and personal, or so much thereof as may be necessary, will be held liable for the payment, benefit and satisfaction of the said claim.

GEORGE WADE FOOTT,
Sheriff.

Sheriff's Office, Sandwich,
May 10, 1843. sn-7

First published in Gazette, June 22, 1843

In the District Court.
Western District, } BY virtue of a writ
to wit. } of Attachment, issued out of the Western District Court, and to me directed, against the estate as well real as personal, of John Kyffin, an absconding or concealed debtor, at the suit of Malcolm Cameron, for the sum of eighteen pounds currency, I have seized and taken all the estate, real and personal of the said John Kyffin, and unless the said John Kyffin return within the jurisdiction of the Court, and put in bail to the action, or cause the said claim to be discharged, within three calendar months, the real and personal estate of the said John Kyffin, or so much thereof as may be necessary, will be held liable for the payment and satisfaction of the said claim.

GEORGE WADE FOOTT,
Sheriff, W. D.

Sheriff's Office, Sandwich,
March 1, 1843. sn-46 sn-1

First published in Gazette, March 23, 1843

In the Western District Court.
Western District, } BY virtue of two
to wit. } writs of Attachment issued out of the Western District Court, and to me directed, against the estate real and personal of Mathew Wells, at the respective suits of Charles Baby, for the sum of thirty-seven pounds, ten shillings, and Thomas Park Theodore Park and John Park, for the sum of ten pounds, twelve shillings and seven pence, I have seized all the estate, real as well as personal, of the said Mathew Wells, and unless the said Mathew Wells return within three calendar months from the date hereof, or cause the said claim to be discharged, all the real and personal estate, of the said Mathew Wells, or so much thereof as may be necessary, will be held liable for the payment, benefit and satisfaction of the said claim.

GEORGE WADE FOOTT,
Sheriff, W. D.

Sheriff's Office, Sandwich,
May 1 1843. sn-1

First published in Gazette, May 11, 1843.

District of Huron, } BY virtue of a
to wit. } writ of Fieri Facias, issued out of the Court of Queen's Bench, and to me directed, against the lands and tenements of Joseph N. Hardy, at the suit of Henry Verner and David Bellhouse, I have seized and taken in execution as belonging to the said Joseph N. Hardy, lots Nos. 29 and 30, in the first concession of the township of Hay, which I shall offer for sale, at the Sheriff's Office in the town of Goderich, on Thursday the 13th day of July 1843, at 12 o'clock, noon.

H. HYNDMAN,
Sheriff, Huron.

Sheriff's Office, Goderich,
15th March, 1843. i-3

District of Huron, } BY virtue of a
to wit. } writ of Fieri Facias, issued out of the Court of Queen's Bench, and to me directed, against the lands and tenements of Joseph N. Hardy, at the suit of Kenneth McKay Sutherland, James Boag Sutherland and Donald Ross, I have seized and taken in execution as belonging to the said Joseph N. Hardy, lots Nos. 29 and 30, in the first concession of the township of Hay, which I shall offer for sale, at the Sheriff's Office in the town of Goderich, on Thursday the 13th day of July 1843, at 12 o'clock, noon.

H. HYNDMAN, Sheriff, Huron.

Sheriff's Office, Goderich,
25th March, 1843. i-3

District of Huron, } BY virtue of a
to wit. } writ of Fieri Facias, issued out of the Court of Queen's Bench, and to me directed, against the lands and tenements of Charles Edmund Miller, at the suit of Joseph Shuter, I have seized and taken in execution as belonging to the said Charles Edmund Miller, lot No. 5, in the 6th concession of the township of Colborne Western Division, which I shall offer for sale, at the sheriff's Office in the town of Goderich, on Thursday the 13th day of July 1843, at 12 o'clock, noon.

H. HYNDMAN, Sheriff, Huron.

Sheriff's Office, Goderich,
1st April, 1843. i-3

In the Queen's Bench.
Daniel McNab,
vs.
Emanuel Walton and Alanson Blackmer.

BY virtue of a writ of Execution, issued out of Her Majesty's Court of Queen's Bench, and to me directed, I have seized and taken as the lands of Emanuel Walton one of the said defendants, part of Miller's 7 acre tract, block No. 4, lot No. 1, containing 33 perches, in the town of Hamilton, also, 29 feet front, west side of MacNab-street, next to W. E Clark's lot in the said town, which lands I will sell at public auction, at my Office in the town of Hamilton, on the 22nd day of September next, at 12 o'clock noon, in the above suit.

A. MACDONELL, Late Sheriff, U. D.

Dated 19th June, 1843. i-7

Upper Canada Gazette.

VOL. XVIII. TORONTO, THURSDAY, JUNE 29, 1843. NO. 8

By Authority.

Sheriff's Sale of Lands.

James Gardiner Armorer, one&c. *Plaintiff*,
vs.
James Bailey, *Defendant*.

Colborne District, to wit. } BY virtue of a writ of Fieri Facias, issued out of Her Majesty's Court of Queen's Bench, and to me directed, against the lands and tenements of James Bailey, at the suit of James Gardiner Armorer, I have seized and taken as belonging to the said James Bailey, the following property, viz:—Town lot number one, west of George-street and south of Hunter-street, in the town of Peterboro, containing half an acre, which property I shall offer for sale, at the Court House in the town of Peterboro, aforesaid, on Saturday the 23rd day of September, now next ensuing, at the hour of 12 o'clock, noon.

W. S. CONGER, Sheriff.

Sheriff's Office, Peterboro,
17th June, 1843. i 8

Sheriff's Sale.

Lavina Throop, *Plaintiff*.
vs.
Samuel Brock, *Defendant*.

Colborne District, to wit. } BY virtue of a writ of Fieri Facias, issued out of Her Majesty's Court of Queen's Bench, and to me directed, against the lands and tenements of Samuel Brock, at the suit of Lavina Throop, I have seized and taken as belonging to the said Samuel Brock, the following property, viz:—

Lot No. 7, in the 1st concession Fenelon, east half No. 3, in the 2nd concession Fenelon, west half No. 30, in the 1st concession Fenelon; all which property I shall offer for sale, at the Court House in the town of Peterboro, on Saturday the 26th day of August next, at the hour of 12 o'clock, noon.

W. S. CONGER, Sheriff, C. D.

Sheriff's Office, Peterboro,
11th May, 1843. sn-3

In the Queen's Bench.

Newcastle District, to wit. } BY virtue of a writ of Attachment, issued out of Her Majesty's Court of Queen's Bench, and to me directed, against the estate real and personal of David Ellis, an absconding or concealed debtor, at the suit of Richard F. Vaughan and Reuben Cleveland, for the sum of fifty pounds, I have seized all the estate, real as well as personal, of the said David Ellis, and unless the said David Ellis return within the jurisdiction of the said Court, and put in bail to the action, within three calendar months, or cause the said claim to be discharged, all the real and personal estate of the said David Ellis, or so much thereof as may be necessary, will be held liable for the payment, benefit and satisfaction of the said claim

H. RUTTAN Sheriff.

Sheriff's Office, Cobourg,
June 19, 1843. sn-8

First published in Gazette, June 29, 1843

In the Queen's Bench.

Newcastle District, to wit. } BY virtue of a writ of Attachment issued out of Her Majesty's Court of Queen's Bench, and to me directed, against the estate real and personal of David Ellis, an absconding or concealed debtor, at the suit of William McIntosh, for the sum of forty-eight pounds and six pence farthing, I have seized all the estate, real as well as personal, of the said David Ellis, and unless the said David Ellis return within the jurisdiction of the said Court, and put in bail to the action, within three calendar months, or cause the said claim to be discharged, all the real and personal estate of the said David Ellis, or so much thereof as may be necessary, will be held liable for the payment, benefit and satisfaction of the said claim.

H. RUTTAN, Sheriff.

Sheriff's Office, Cobourg,
June 19, 1843. sn-8

First published in Gazette, June 29, 1843.

In the District Court.

Newcastle District, to wit. } BY virtue of a writ of Attachment, issued out of the District Court, and to me directed, against the estate real and personal of Jonathan Dean, an absconding or concealed debtor, at the suit of William McIntosh, for the sum of fourteen pounds, three shillings and four pence farthing, I have seized all the estate, real as well as personal of the said Jonathan Dean, and unless the said Jonathan Dean return within the jurisdiction of the said Court, and put in bail to the action within three calendar months, or cause the said claim to be discharged, all the real and personal estate of the said Jonathan Dean or so much thereof as may be necessary, will be held liable for the payment, benefit and satisfaction of the said claim.

H. RUTTAN, Sheriff,

Sheriff's Office, Cobourg,
June 19, 1843. sn-8

First published in Gazette, June 29, 1843.

In the Queen's Bench.

Newcastle District, to wit. } BY virtue of a writ of Attachment, issued out of Her Majesty's Court of Queen's Bench, and to me directed, against the estate real and personal of Silas Burnham, an absconding or concealed debtor, at the suit of Peter McGill, William Price, Nathaniel Gould and James Davis, for the sum of six thousand seven hundred and fourteen pounds, and one shilling, I have seized all the estate, real as well as personal of the said Silas Burnham, and unless the said Silas Burnham return within the jurisdiction of the said Court, and put in bail to the action within three calendar months, or cause the said claim to be discharged, all the real and personal estate of the said Silas Burnham, or so much thereof as may be necessary, will be held liable for the payment, benefit and satisfaction of the said claim.

H. RUTTAN, Sheriff.

Sheriff's Office, Cobourg,
June 22, 1843. sn-8

First published in Gazette, June 29, 1843.

In the Queen's Bench.

Newcastle District, to wit. } BY virtue of a writ of Attachment, issued out of Her Majesty's Court of Queen's Bench, and to me directed, against the estate real and personal of Silas Burnham, an absconding or concealed debtor, at the suit of the Bank of Upper Canada, for the sum of five hundred and eighty pounds, I have seized all the estate real as well as personal of the said Silas Burnham and unless the said Silas Burnham return within the jurisdiction of the said Court, and put in bail to the action within three calendar months, or cause the said claim to be discharged, all the real and personal estate of the said Silas Burnham, or so much thereof as may be necessary, will be held liable for the payment, benefit and satisfaction of the said claim.

H. RUTTAN, Sheriff.

Sheriff's Office, Cobourg,
June 22, 1843. sn-8

First published in Gazette, June 29, 1843.

In the Queen's Bench.

Newcastle District, to wit. } BY virtue of a writ of Attachment, issued out of Her Majesty's Court of Queen's Bench, and to me directed, against the estate real and personal of Silas Burnham, an absconding or concealed debtor, at the suit of Robert McKay and Alexander Horne Vass, for the sum of eighty-four pounds, two shillings and eleven pence, I have seized all the estate, real as well as personal, of the said Silas Burnham, and unless the said Silas Burnham return within the jurisdiction of the

said Court, and put in bail to the action within three calendar months, or cause the said claim to be discharged, all the real and personal estate of the said Silas Burnham or so much thereof as may be necessary, will be held liable for the payment, benefit and satisfaction of the said claim.

H. RUTTAN, Sheriff.

Sheriff's Office, Cobourg,
June 22, 1843. sn-8

First published in Gazette, June 29, 1843.

In the Queen's Bench.

Newcastle District, } BY virtue of a
to wit. } writ of Attachment, issued out of Her Majesty's Court of Queen's Bench, and to me directed, against the estate, real and personal of Silas Burnham, an absconding or concealed debtor, at the suit of William Williamson, for the sum of one hundred and twenty-five pounds, five shillings and one penny, I have seized all the estate, real as well as personal of the said Silas Burnham, and unless the said Silas Burnham return within the jurisdiction of the said Court, and put in bail to the action within three calendar months, or cause the claim to be discharged, all the real and personal estate of the said Silas Burnham, or so much thereof as may be necessary, will be held liable for the payment, benefit and satisfaction of the said claim.

H. RUTTAN, Sheriff.

Sheriff's Office, Cobourg,
June 22 1843. sn-8

First published in Gazette, June 29, 1843.

Sheriff's Sale.

Newcastle District, } ON Saturday the
to wit. } sixteenth day of September next, will be sold at my Office in Cobourg, at 12 o'clock noon, the following lands with the tenements thereon, seized by virtue of two executions in the following suits, viz:—

George Barker Hall, *Plaintif*,
vs.
William Sonmer, *Defendant.*
George Barker Hall, *Plaintif.*
vs.
Robert Chambers, *Defendant.*

Broken lot number twelve, first concession township of Smith, in the Colborne District.

Town Lots in Peterborough.

Number one, east of George-street and north of Brock-street; number two, south of Hunter-street and west of George-street; part of number one, north of Hunter-street and west of George-street.

H. RUTTAN, Sheriff.

Sheriff's Office, Cobourg,
June 10, 1843. i-6

In the District Court.

Newcastle District, } BY virtue of a
to wit. } writ of Attachment, issued out of the District Court, and to me directed, against the estate, real and personal of William Nesbit, an absconding or concealed debtor, at the suit of John Lister, for the sum of thirteen pounds, one shilling and six pence, I have seized all the estate, real as well as personal, of the said William Nesbit, and unless the said William Nesbit return within the jurisdiction of the said Court, and put in bail to the action within three calendar months, or cause the said claim to be discharged, all the real and personal estate of the said William Nesbit, or so much thereof as may be necessary, will be held liable for the payment, benefit and satisfaction of said claim

H. RUTTAN, Sheriff.

Sheriff's Office, Cobourg,
May 31, 1843. sn-3

First published in Gazette, June 8, 1843.

Postponement of Sheriff's Sales.

Newcastle District, } THE sales of lands
to wit. } advertised to take place here this day, in the following suits, are postponed until Saturday the nineteenth day of August next, at 12 o'clock noon, at my Office, viz:—

John Grange Manly, *Plaintif*,
vs.
John Wilson Love, *Defendant.*
and
James Charles, *Plaintif*,
vs
John W. Love, *Defendant.*
Joseph Bloor and John Eastwood *Plaintifs*
vs.
Edward S. Hickson, James B. Fortune, and Robert W. Shaw, *Defendants.*
James Hall, *Plaintif*,
vs.
James Noble, *Defendant.*

H. RUTTAN, Sheriff.

Sheriff's Office, Cobourg,
May 13, 1843. sn-3

Newcastle District, } BY virtue of a
to wit. } writ of Attachment, issued out of the District Court, and to me directed, against the estate, real and personal of Hyland Millen, an absconding or concealed debtor, at the suit of Leonard Soper Curtis, for the sum of fifteen pounds, I have seized all the estate, real as well as personal of the said Hyland Millen, and unless the said Hyland Millen return within the jurisdiction of the said Court, and put in bail to the action, within three calendar months, or cause the said claim to be discharged, all the real and personal estate of the said Hyland Millen, or so much thereof as may be necessary, will be held liable for the payment, benefit and satisfaction of the said claim.

H. RUTTAN, Sheriff.

Sheriff's Office, Cobourg,
May 4. 1843. sn-1

First published in Gazette, May 11. 1843

Sheriff's Sale

Newcastle District, } ON Saturday the
to wit. } nineteenth day of August next, will be sold at my Office in Cobourg, at twelve o'clock noon, the undermentioned lands with the tenements thereon, seized under several executions in the following suits, viz:—

Bela Flint, the younger, *Plaintif*,
vs.
John G. Pendergast, *Defendant.*

Part of the south east part of lot number twenty-eight, in the second concession township of Cramahe, containing fifteen acres and one half and thirteen rods.

The President, Directors and Company of the Commercial Bank of the Midland District, *Plaintifs*,
vs.
George McDougall & Thomas Traill *Defts.*

The west half of lot number nine, in the ninth concession township of Douro.

H. RUTTAN, Sheriff.

Sheriff's Office, Cobourg,
May 6, 1843. si-1

Newcastle District, } BY virtue of a
to wit. } writ of Attachment, issued out of Her Majesty's Court of Queen's Bench, and to me directed, against the estate real and personal Peter McPhee, an absconding or concealed debtor, at the suit of Aaron Choate, Edward Jackson, James Porter Dickerman and Denis Moore, for the sum of one hundred and twenty five pounds, I have seized all the estate, real as well as personal, of the said Peter McPhee, and unless the said Peter McPhee return within the jurisdiction of the said Court, and put in bail to the action, within three calendar months, or cause the said claim to be discharged, all the real and personal estate of the said Peter McPhee, or as much thereof as may be necessary, will be held liable for the payment, benefit and satisfaction of the said claim.

H. RUTTAN, Sheriff.

Sheriff's Office, Cobourg,
April 28, 1843. sn-52

First published in Gazette, May 4, 1843.

Sheriff's Sale of Lands

ON Friday, the 21st day of July 1843, at twelve o'clock at noon, will be sold by public auction, at the Court House in the City of Toronto, the undermentioned lands and tenements, taken in execution in the following suits, viz:—

In the Queen's Bench.
Charles McVittie,
vs.
William Butterfield Algeo.

Lot No. 10, in the 14th concession township of Oro, 100 acres.

In the Queen's Bench
John Abbott, *vs.* Alexander McDonald.

Lots Nos. 4 and 5, in Baby Place, in the City of Toronto, being part of lot No. 4, on the west side of Market-street, and on east side of old Toronto-street.

In the Queen's Bench.
George Crawford, Robert Cathcart, and Thomas Bell the younger, executors of Robert Rutherford, deceased, *vs.* James Howden and Anne Howden, as administratrix.

West half No. 16, in the 6th concession Caledon, east of Centre Road, 100 acres.

In the Queen's Bench.
John Rogers *vs.* Alexander McKechanie and Archibald Wright, executors of the last will and testament of James Miles, deceased.

A lot of land situate at the corner of Yonge and Newgate-streets, in the City of Toronto.

In the Queen's Bench.
The President, Directors and Company of the Bank of Upper Canada, *vs.* Susan Bell and Richard Bell.

Lot No. 2, in the 3rd concession township of West Gwillimbury, and lot No. 24, in the 4th concession Tecumseth.

In the Queen's Bench.
Thomas Cooke, *vs.* John Ginty.

Lot No. 12, in the 5th concession township of West Gwillimbury.

In the Home District Court.
Francis Leys *vs.* Alexander Deuchar.

East half lot No. 29, in the 1st concession township of Pickering.

In the Queen's Bench.
Robert Baldwin Sullivan,
vs.
Richard Hull Thornhill.

Part of Park lot No 25, in the 1st concession from the Bay, in the liberties of the City of Toronto, containing 4 acres, having two dwelling houses erected thereon.

W. B. JARVIS, Sheriff, H. D.
Sheriff's Office, April 25, 1843. i-6

In the Queen's Bench.

Canada, } NOTICE is hereby
Home District, } given, that by virtue of a warrant of Attachment, issued out of Her Majesty's Court of Queen's Bench, and to me directed, against the estate of Richard Parr, an absconding or concealed debtor, to satisfy Peter Perry, for the sum of sixty-five pounds, I have seized all the estate, real and personal, of the the said Richard Parr, and unless the said Richard Parr return and put in bail to the action, or cause the said claim to be discharged, within three calendar months, all the estate real and personal of the said Richard Parr, or so much thereof as may be necessary, will be held liable for the payment, benefit and satisfaction of said claim.

W. B. JARVIS, Sheriff, H. D.
Sheriff's Office, Toronto,
April 10. 1843. sn-49

First published in Gazette, April 13. 1843.

In the Queen's Bench.

Canada, } NOTICE is hereby
Home District, } given, that by virtue of a warrant of Attachment issued out of Her Majesty's Court of Queen's Bench, and to me directed, against the estate of George Dodson, an absconding or concealed debtor, to satisfy Peter Perry, for the sum of sixty-five pounds, I have seized all the estate real and personal, of the said George Dodson, and unless the said George Dodson return and put in bail to the action, or cause the said claim to be discharged within three calendar months, all the estate real and personal, of the said George Dodson, or so much thereof as may be necessary, will be held liable for the payment, benefit and satisfaction of the said claim.

W. B. JARVIS, Sheriff, H. D
Sheriff's Office, Toronto,
April 10, 1843. sn-49

First published in Gazette, April 13, 1843.

Sheriff's Sale.

Niagara District, } BY virtue of a writ
to wit. } of Fieri Facias, issued out of Her Majesty's Court of Queen's Bench, and to me directed, against the lands and tenements of William McCaw, at the suit of Alonzo J. Ewers, I have seized and taken all the estate, right, title and interest of the said William McCaw, in and to lot No. 20, in the 6th concession of the township of Crowland, and the north half of lot No. 20, in the 7th concession of said township, together with all buildings thereon erected, all which property I will expose for sale, at the Sheriff's Office in the town of Niagara, on Saturday the 9th day of September 1843, at 12 o'clock noon, for cash only.

WILLIAM KINGSMILL,
Sheriff, N. D.

Sheriff's Office, Niagara,
June 5th, 1843. i-6

Sheriff's Sale.

BY virtue of a writ of Fieri Facias, issued out of Her Majesty's Court of Queen's Bench, and to me directed, against the lands and tenements of John Quick, an absconding or concealed debtor, at the respective suits of William White and Laurance Lomason, I have seized and taken part of lot No 1, in the 2nd concession from Lake Erie, in the township of Bertie, containing 92 acres, more or less; all which property I will expose for sale, at the Sheriff's Office in the town of Niagara, on Saturday the 22nd day of July next, at 12 o'clock noon, for cash only.

W. KINGSMILL, Sheriff, N. D.
Sheriff's Office, Niagara,
April 20th, 1843. i-4

In the Queen's Bench

Niagara District, } BY virtue of a writ
to wit. } of Attachment issued out of Her Majesty's Court of Queen's Bench, and to me directed, against the estate real and personal of Hezekiah Huntington Smith, an absconding or concealed debtor, at the suit of the Niagara Harbour and Dock Company, for the sum of one hundred and twenty pounds, sixteen shillings, I have seized all the estate, real and personal of the said Hezekiah Huntington Smith, and unless the said Hezekiah Huntington Smith return within the jurisdiction of the said Court, and put in bail to the action, or cause the said claim to be discharged, within three calendar months, all the estate real and personal of the said Hezekiah Huntington Smith, or so much thereof as may be necessary, will be held liable for the payment, benefit and satisfaction of the said claim.

W. KINGSMILL, Sheriff, N. D.
Sheriff's Office, Niagara,
May 17, 1843. sn-4

First published in Gazette, June 1, 1843.

ON the 22nd September next, I will sell by public auction, at my Office in Hamilton, lots 34 in 7th con., & 32 & 33 in 8th con. of Dumfries, seized in the suits of William Dixon and Thomas H. McKinzie, against John Hall and James B. Ewart, and John Gardshere, *vs.* John Hall, also, the interest of Hugh Kearney, at the suit of Henry Carpenter, in lot 7 in the 10th concession of Trafalgar; also, about 30 acres of lot 18, in 1st con., and part of lot 6, in 3rd con. W. Flambrough, village 22, in Dundas, in the suit Daniel Campbell, *vs.* James Thorpe.

ALLAN MACDONELL,
Late Sheriff, G. D.

June 20, 1843. i-8

In the Queen's Bench.
Daniel McNab,
vs.
Emanuel Walton and Alanson Blackmer.

BY virtue of a writ of Execution, issued out of Her Majesty's Court of Queen's Bench, and to me directed, I have seized and taken as the lands of Emanuel Walton one of the said defendants, part of Miller's 7 acre tract, block No. 4, lot No. 1, containing 33 perches, in the town of Hamilton, also, 29 feet front, west side of MacNab-street, next to W. E. Clark's lot in the said town, which lands I will sell at public auction, at my Office in the town of Hamilton, on the 22nd day of September next, at 12 o'clock noon, in the above suit.

A. MACDONELL, Late Sheriff, G. D.
Dated 19th June, 1843. i-7

POSTPONEMENT.

THE sale of the lands and tenements seized at the suits Richard Smith, James Mathieson and George G. Moore, William Jones Geary, Lawrence Lawreson and George Jarvis Goodhue,—*Plaintifs*,
vs.
Thomas W. Lund.—*Defendant.*

Is postponed until Saturday the 16th day of September next, at the same place and hour.

JAMES HAMILTON,
Sheriff, L. D.

Sheriff's Office, London,
June 17, 1843. i-8

In the Queen's Bench.
John Bullen, *vs.* Simeon Bullen.

BY virtue of a writ of Venditioni Exponas, issued out of Her Majesty's Court of Queen's Bench, and to me directed in the above suit, I have seized and taken in execution the following lands, viz:

Northwest west half of lot No. 5, 7th concession of Carradoc,	100 acres.
Lot 19, 3rd con. do	200
Lot 13, 1st Range North of the Long Woods Road,	177
Lot 23, 2nd con. do. do.	200
Lot 22, 1st con. do. do.	200
Part of lot 7, 1st concession of Delaware,	140
Part of the South half of lot No. 5, 4th con. London,	80

Which lands I shall offer for sale, at the Court House in the town of London, on Saturday the 8th day of July next, at noon.

JAMES HAMILTON,
Sheriff, L. D.

Sheriff's Office, London,
April 6, 1843. i-6

Sheriff's Sale.
Jean Bruneau, *Plaintif*,
vs.
John O'Neal, *Defendant.*

BY virtue of a writ of Execution issued out of Her Majesty's Court of Queen's Bench, and to me directed, against the lands and tenements of the Defendant, I have seized and taken in execution, the following property, viz:

Lot No. 9, 1st concession of Westminster, containing 200 acres, more or less, with appurtenances, &c. which land I shall offer for sale, at the Court House in the town of London, on Saturday the 8th day of July next, at 12 o'clock, noon.

JAMES HAMILTON,
Sheriff, L. D.

Sheriff's Office, London,
April 6, 1843. i-4

Sheriff's Sale.
Isaac Buchanan, Peter Buchanan and Robert William Harris, *Plaintifs*,
vs.
Dennis O'Brien, *Defendant.*

BY virtue of a writ of Fieri Facias, issued out of Her Majesty's Court of Queen's Bench, and to me directed, against the lands and tenements of the Defendant, I have seized and taken in execution the following property, viz:—

All that part of lots No. 21 and 22, on the north side of Dundas-street, in the town of London, on which the Brick Building stands, at present occupied as Barracks and Shops, with the yard, passage, and land attached thereto; also, that property known as O'Brien's Mills, being lot No. 2, east of the Proof line, London, and part of the land granted to John Kent, together with the water privileges, dam, and appurtenances; which land, &c. I shall offer for sale, at the Court House in the town of London, on Saturday the 8th day of July next, at 12 o'clock, noon.

JAMES HAMILTON,
Sheriff, L. D.

Sheriff's Office, London,
April 6, 1843. i-4

Sheriff's Sale.

BY virtue of a writ of Fieri Facias, issued out of Her Majesty's Court of Queen's Bench, and to me directed, against the lands and tenements of David Conrod, deceased, at the time of his death in the hands of Joseph Spitler, executor of

said Court, and put in bail to the action within three calendar months, or cause the said claim to be discharged, all the real and personal estate of the said Silas Burnham or so much thereof as may be necessary, will be held liable for the payment, benefit and satisfaction of the said claim.

H. RUTTAN, Sheriff.

Sheriff's Office, Cobourg,
June 22, 1843. sn-8

First published in Gazette, June 29, 1843.

In the Queen's Bench.

Newcastle District, } BY virtue of a
to wit. } writ of Attachment, issued out of Her Majesty's Court of Queen's Bench, and to me directed, against the estate, real and personal of Silas Burnham, an absconding or concealed debtor, at the suit of William Williamson, for the sum of one hundred and twenty-five pounds, five shillings and one penny, I have seized all the estate, real as well as personal of the said Silas Burnham, and unless the said Silas Burnham return within the jurisdiction of the said Court, and put in bail to the action within three calendar months, or cause the claim to be discharged, all the real and personal estate of the said Silas Burnham, or so much thereof as may be necessary, will be held liable for the payment, benefit and satisfaction of the said claim.

H. RUTTAN, Sheriff.

Sheriff's Office, Cobourg,
June 22 1843. sn-8

First published in Gazette, June 29, 1843.

Sheriff's Sale.

Newcastle District, } ON Saturday the
to wit. } sixteenth day of September next, will be sold at my Office in Cobourg, at 12 o'clock noon, the following lands with the tenements thereon, seized by virtue of two executions in the following suits, viz:—

George Barker Hall, *Plaintif*,
vs.
William Sonner, *Defendant.*
George Barker Hall, *Plaintif.*
vs.
Robert Chambers, *Defendant.*

Broken lot number twelve, first concession township of Smith, in the Colborne District.

Town Lots in Peterborough.

Number one, east of George-street and north of Brock-street; number two, south of Hunter-street and west of George-street; part of number one, north of Hunter-street and west of George-street.

H. RUTTAN, Sheriff.

Sheriff's Office, Cobourg,
June 10, 1843. i-6

In the District Court.

Newcastle District, } BY virtue of a
to wit. } writ of Attachment, issued out of the District Court, and to me directed, against the estate, real and personal of William Nesbit, an absconding or concealed debtor, at the suit of John Lister, for the sum of thirteen pounds, one shilling and six pence, I have seized all the estate, real as well as personal, of the said William Nesbit, and unless the said William Nesbit return within the jurisdiction of the said Court, and put in bail to the action within three calendar months, or cause the said claim to be discharged, all the real and personal estate of the said William Nesbit, or so much thereof as may be necessary, will be held liable for the payment, benefit and satisfaction of said claim

H. RUTTAN, Sheriff.

Sheriff's Office, Cobourg,
May 31, 1843. sn-8

First published in Gazette, June 8, 1843.

Postponement of Sheriff's Sales.

Newcastle District, } THE sales of lands
to wit. } advertised to take place here this day, in the following suits, are postponed until Saturday the nineteenth day of August next, at 12 o'clock noon, at my Office, viz:—

John Grange Manly, *Plaintif*,
vs.
John Wilson Love, *Defendant.*
and
James Charles, *Plaintif*,
vs
John W. Love, *Defendant.*
Joseph Bloor and John Eastwood *Plaintifs*
vs.
Edward S. Hickson, James B. Fortune, and Robert W. Shaw, *Defendants.*
James Hall, *Plaintif*,
vs.
James Noble, *Defendant.*

H. RUTTAN, Sheriff.

Sheriff' Office, Cobourg,
May 13, 1843. sn-8

Newcastle District, } BY virtue of a
to wit. } writ of Attachment, issued out of the District Court, and to me directed, against the estate, real and personal of Hyland Millen, an absconding or concealed debtor, at the suit of Leonard Soper Curtis, for the sum of fifteen pounds, I have seized all the estate, real as well as personal of the said Hyland Millen, and unless the said Hyland Millen return within the jurisdiction of the said Court, and put in bail to the action, within three calendar months, or cause the said claim to be discharged, all the real and personal estate of the said Hyland Millen, or so much thereof as may be necessary, will be held liable for the payment, benefit and satisfaction of the said claim.

H. RUTTAN, Sheriff.

Sheriff's Office, Cobourg,
May 4. 1843. sn-1

First published in Gazette, May 11. 1843

Sheriff's Sale

Newcastle District, } ON Saturday the
to wit. } nineteenth day of August next, will be sold at my Office in Cobourg, at twelve o'clock noon, the undermentioned lands with the tenements thereon, seized under several executions in the following suits, viz:—

Bela Flint, the younger, *Plaintif*,
vs.
John G. Pendergast, *Defendant.*

Part of the south east part of lot number twenty-eight, in the second concession township of Cramahe, containing fifteen acres and one half and thirteen rods.

The President, Directors and Company of the Commercial Bank of the Midland District, *Plaintifs*,
vs.
George McDougall & Thomas Traill *Defts.*

The west half of lot number nine, in the ninth concession township of Douro.

H. RUTTAN, Sheriff.

Sheriff's Office, Cobourg,
May 6, 1843. st-1

Newcastle District, } BY virtue of a
to wit. } writ of Attachment, issued out of Her Majesty's Court of Queen's Bench, and to me directed, against the estate real and personal Peter McPhee, an absconding or concealed debtor, at the suit of Aaron Choate, Edward Jackson, James Porter Dickerman and Denis Moore, for the sum of one hundred and twenty five pounds, I have seized all the estate, real as well as personal, of the said Peter McPhee, and unless the said Peter McPhee return within the jurisdiction of the said Court, and put in bail to the action, within three calendar months, or cause the said claim to be discharged, all the real and personal estate of the said Peter McPhee, or so much thereof as may be necessary, will be held liable for the payment, benefit and satisfaction of the said claim.

H. RUTTAN, Sheriff.

Sheriff's Office, Cobourg,
April 28, 1843. sn-52

First published in Gazette, May 4, 1843.

Sheriff's Sale of Lands

ON Friday, the 21st day of July 1843, at twelve o'clock at noon, will be sold by public auction, at the Court House in the City of Toronto, the undermentioned lands and tenements, taken in execution in the following suits, viz:—

In the Queen's Bench.
Charles McVittie,
vs.
William Butterfield Algeo.

Lot No. 10, in the 14th concession township of Oro, 100 acres.

In the Queen's Bench
John Abbott, *vs.* Alexander McDonald.

Lots Nos. 4 and 5, in Baby Place, in the City of Toronto, being part of lot No. 4, on the west side of Market-street, and on east side of old Toronto-street.

In the Queen's Bench.
George Crawford, Robert Cathcart, and Thomas Bell the younger, executors of Robert Rutherford, deceased, *vs.* James Howden and Anne Howden, as administratrix.

West half No. 16, in the 6th concession Caledon, east of Centre Road, 100 acres.

In the Queen's Bench.
John Rogers *vs.* Alexander McKechanie and Archibald Wright, executors of the last will and testament of James Miles, deceased.

A lot of land situate at the corner of Yonge and Newgate-streets, in the City of Toronto.

In the Queen's Bench.
The President, Directors and Company of the Bank of Upper Canada, *vs.* Susan Bell and Richard Bell.

Lot No. 2, in the 3rd concession township of West Gwillimbury, and lot No. 24, in the 4th concession Tecumseth.

In the Queen's Bench.
Thomas Cooke, *vs* John Ginty.

Lot No. 12, in the 5th concession township of West Gwillimbury.

In the Home District Court.
Francis Leys *vs.* Alexander Deuchar.

East half lot No. 29, in the 1st concession township of Pickering.

In the Queen's Bench.
Robert Baldwin Sullivan,
vs.
Richard Hull Thornhill.

Part of Park lot No 25, in the 1st concession from the Bay, in the liberties of the City of Toronto, containing 4 acres, having two dwelling houses erected thereon.

W. B. JARVIS, Sheriff, H. D.
Sheriff's Office, April 25, 1843. i-6

In the Queen's Bench.

Canada, } NOTICE is hereby
Home District, } given, that by virtue of a warrant of Attachment, issued out of Her Majesty's Court of Queen's Bench, and to me directed, against the estate of Richard Parr, an absconding or concealed debtor, to satisfy Peter Perry, for the sum of sixty-five pounds, I have seized all the estate, real and personal, of the said Richard Parr, and unless the said Richard Parr, return and put in bail to the action, or cause the said claim to be discharged, within three calendar months, all the estate real and personal of the said Richard Parr, or all much thereof as may be necessary, will be held liable for the payment, benefit and satisfaction of said claim,

W. B. JARVIS, Sheriff, H. D.
Sheriff's Office, Toronto,
April 10. 1843. sn-49

First published in Gazette, April 13. 1843.

In the Queen's Bench.

Canada, } NOTICE is hereby
Home District, } given, that by virtue of a warrant of Attachment issued out of Her Majesty's Court of Queen's Bench, and to me directed, against the estate of George Dodson, an absconding or concealed debtor, to satisfy Peter Perry, for the sum of sixty-five pounds, I have seized all the estate real and personal, of the said George Dodson, and unless the said George Dodson return and put in bail to the action, or cause the said claim to be discharged within three calendar months, all the estate real and personal, of the said George Dodson, or so much thereof as may be necessary, will be held liable for the payment, benefit and satisfaction of the said claim.

W. B. JARVIS, Sheriff, H. D
Sheriff's Office, Toronto,
April 10, 1843. sn-49

First published in Gazette, April 13, 1843.

Sheriff's Sale.

Niagara District, } BY virtue of a writ
to wit. } of Fieri Facias, issued out of Her Majesty's Court of Queen's Bench, and to me directed, against the lands and tenements of William McCaw, at the suit of Alonzo J. Ewers, I have seized and taken all the estate, right, title and interest of the said William McCaw, in and to lot No. 20, in the 6th concession of the township of Crowland, and the north half of lot No. 20, in the 7th concession of said township, together with all buildings thereon erected, all which property I will expose for sale, at the Sheriff's Office in the town of Niagara, on Saturday the 9th day of September 1843, at 12 o'clock noon, for cash only.

WILLIAM KINGSMILL,
Sheriff, N. D.

Sheriff's Office, Niagara,
June 5th, 1843. i-6

Sheriff's Sale.

BY virtue of a writ of Fieri Facias, issued out of Her Majesty's Court of Queen's Bench, and to me directed, against the lands and tenements of John Quick, an absconding or concealed debtor, at the respective suits of William White and Laurance Lomason, I have seized and taken part of lot No 1, in the 2nd concession from Lake Erie, in the township of Bertie, containing 92 acres, more or less; all which property I will expose for sale, at the Sheriff's Office in the town of Niagara, on Saturday the 22nd day of July next, at 12 o'clock noon, for cash only.

W. KINGSMILL, Sheriff, N. D.
Sheriff's Office, Niagara,
April 20th, 1843. i-4

In the Queen's Bench

Niagara District, } BY virtue of a writ
to wit. } of Attachment issued out of Her Majesty's Court of Queen's Bench, and to me directed, against the estate real and personal of Hezekiah Huntington Smith, an absconding or concealed debtor, at the suit of the Niagara Harbour and Dock Company, for the sum of one hundred and twenty pounds, sixteen shillings, I have seized all the estate, real and personal of the said Hezekiah Huntington Smith, and unless the said Hezekiah Huntington Smith return within the jurisdiction of the said Court, and put in bail to the action, or cause the said claim to be discharged, within three calendar months, all the estate real and personal of the said Hezekiah Huntington Smith, or so much thereof as may be necessary, will be held liable for the payment, benefit and satisfaction of the said claim.

W. KINGSMILL, Sheriff, N. D.
Sheriff's Office, Niagara,
May 17, 1843. sn-4

First published in Gazette, June 1, 1843.

ON the 22nd September next, I will sell by public auction, at my Office in Hamilton, lots 34 in 7th con., & 32 & 33 in 8th con. of Dumfries, seized in the suits of William Dixon and Thomas H. McKinzie, against John Hall and James S. Ewart, and John Gardshere, *vs.* John Hall, also, the interest of Hugh Kearney, at the suit of Henry Carpenter, in lot 7 in the 10th concession of Trafalgar; also, about 30 acres of lot 18, in 1st con., and part of lot 6, in 3rd con. W. Flambrough, village 22, in Dundas, in the suit Daniel Campbell, *vs.* James Thorpe.

ALLAN MACDONELL,
Late Sheriff, G. D.

June 20, 1843. i-8

In the Queen's Bench.
Daniel McNab,
vs.
Emanuel Walton and Alanson Blackmer.

BY virtue of a writ of Execution, issued out of Her Majesty's Court of Queen's Bench, and to me directed, I have seized and taken as the lands of Emanuel Walton one of the said defendants, part of Miller's 7 acre tract, block No. 4, lot No. 1, containing 33 perches, in the town of Hamilton, also, 29 feet front, west side of MacNab street, next to W. E. Clark's lot in the said town, which lands I will sell at public auction, at my Office in the town of Hamilton, on the 22nd day of September next, at 12 o'clock noon, in the above suit.

A. MACDONELL, Late Sheriff, G. D.
Dated 19th June, 1843. i-7

POSTPONEMENT.

THE sale of the lands and tenements seized at the suits Richard Smith, James Mathieson and George G. Moore, William Jones Geary, Lawrence Lamrason and George Jarvis Goodhue,—*Plaintifs*,
vs.
Thomas W. Luard.—*Defendant.*

Is postponed until Saturday the 15th day of September next, at the same place and hour.

JAMES HAMILTON,
Sheriff, L. D.

Sheriff's Office, London,
June 17, 1843. i-8

In the Queen's Bench.

John Bullen, vs. Simeon Bullen.

BY virtue of a writ of Venditioni Exponas, issued out of Her Majesty's Court of Queen's Bench, and to me directed in the above suit, I have seized and taken in execution the following lands, viz:

Northwest west half of lot No. 5, 7th concession of Carradoc,	100 acres,
Lot 19, 3rd con. do	200
Lot 13, 1st Range North of the Long Woods Road,	177
Lot 23, 2nd con. do. do.	200
Lot 22, 1st con. do. do.	200
Part of lot 7, 1st concession of Delaware,	140
Part of the South half of lot No. 5, 4th con. London,	60

Which lands I shall offer for sale, at the Court House in the town of London, on Saturday the 8th day of July next, at noon.

JAMES HAMILTON,
Sheriff, L. D.

Sheriff's Office, London,
April 6, 1843. i-6

Sheriff's Sale.

Jean Bruneau, *Plaintif*,
vs.
John O'Neal, *Defendant.*

BY virtue of a writ of Execution issued out of Her Majesty's Court of Queen's Bench, and to me directed, against the lands and tenements of the Defendant, I have seized and taken in execution, the following property, viz:

Lot No. 9, 1st concession of Westminster, containing 200 acres, more or less, with appurtenances, &c. which land I shall offer for sale, at the Court House in the town of London, on Saturday the 8th day of July next, at 12 o'clock, noon.

JAMES HAMILTON,
Sheriff, L. D.

Sheriff's Office, London,
April 6, 1843. i-4

Sheriff's Sale.

Isaac Buchanan, Peter Buchanan and Robert William Harris, *Plaintifs*,
vs.
Dennis O'Brien, *Defendant.*

BY virtue of a writ of Fieri Facias, issued out of Her Majesty's Court of Queen's Bench, and to me directed, against the lands and tenements of the Defendant, I have seized and taken in execution the following property, viz:—

All that part of lots No. 21 and 22, on the north side of Dundas-street, in the town of London, on which the Brick Building stands, at present occupied as Barracks and Shops, with the yard, passage, and land attached thereto; also, that property known as O Brien's Mills, being lot No. 2, east of the Proof line, London, and part of the land granted to John Kent, together with the water privileges, dam, and appurtenances; which land, &c. I shall offer for sale, at the Court House in the town of London, on Saturday the 8th day of July next, at 12 o'clock, noon.

JAMES HAMILTON,
Sheriff, L. D.

Sheriff's Office, London,
April 6, 1843. i-4

Sheriff's Sale.

BY virtue of a writ of Fieri Facias, issued out of Her Majesty's Court of Queen's Bench, and to me directed, against the lands and tenements of David Conrod, deceased, at the time of his death in the hands of Joseph Spitler, executor of

the last will and testament of the said David Conrod, deceased, at the suit of James H. Smith, I have seized and taken in execution the following property, viz: Part of west half of lot number fifteen, in the sixth concession of Yarmouth, thirty acres, more or less, with appurtenances thereon, which land, &c. I shall offer for sale, at the Court House in the town of London, on Saturday the 15th day of July next, at 12 o'clock, noon.

JAMES HAMILTON,
Sheriff, L. D.

Sheriff's Office, London,
April 12, 1843. i-4

Western District, to wit. } BY virtue of a writ of Attachment, issued out of Her Majesty's Western District Court, and to me directed, against the estate real and personal of George Galbraith, an absconding or concealed debtor, at the suit of Pierre Charron, for the sum of ten pounds, I have seized all the estate, real as well as personal of the said George Galbraith, and unless the said George Galbraith return within the jurisdiction of the said Court, and put in bail to the action, or cause the said claim to be discharged within three calendar months, all the estate real and personal, or so much thereof as may be necessary, will be held liable for the payment, benefit and satisfaction of the said claim.

GEORGE WADE FOOTT,
Sheriff.

Sheriff's Office, Sandwich,
May 10, 1843. sn-7

First published in Gazette, June 22, 1843.

In the District Court,

Western District, to wit. } BY virtue of a writ of Attachment, issued out of the Western District Court, and to me directed, against the estate as well real as personal, of John Kyffin, an absconding or concealed debtor, at the suit of Malcolm Cameron, for the sum of eighteen pounds currency, I have seized and taken all the estate, real and personal of the said John Kyffin, and unless the said John Kyffin return within the jurisdiction of the Court, and put in bail to the action, or cause the said claim to be discharged, within three calendar months, the real and personal estate of the said John Kyffin, or so much thereof as may be necessary, will be held liable for the payment and satisfaction of the said claim.

GEORGE WADE FOOTT,
Sheriff, W. D.

Sheriff's Office, Sandwich,
March 1, 1843. sn-46 sn-1

First published in Gazette, March 23, 1843.

In the Western District Court.

Western District, to wit. } BY virtue of two writs of Attachment issued out of the Western District Court, and to me directed, against the estate real and personal of Mathew Wells, at the respective suits of Charles Baby, for the sum of thirty-seven pounds, ten shillings, and Thomas Park Theodore Park and John Park, for the sum of ten pounds, twelve shillings and seven pence, I have seized all the estate, real as well as personal, of the said Mathew Wells, and unless the said Mathew Wells return within three calendar months from the date hereof, or cause the said claim to be discharged, all the real and personal state, of the said Mathew Wells, or so much thereof as may be necessary, will be held liable for the payment, benefit and satisfaction of the said claim.

GEORGE WADE FOOTT,
Sheriff, W. D.

Sheriff's Office, Sandwich,
May 1. 1843. sn-1

First published in Gazette, May 11, 1843.

District of Huron, to wit. } BY virtue of a writ of Fieri Facias, issued out of the Court of Queen's Bench, against the lands and tenements of Joseph N. Hardy, at the suit of Henry Vernor and David Bellhouse, I have seized and taken in execution as belonging to the said Joseph N. Hardy, lots Nos. 29 and 30, in the first concession of the township of Hay, which I shall offer for sale, at the Sheriff's Office in the town of Goderich, on Thursday the 13th day of July 1843, at 12 o'clock, noon.

H. HYNDMAN,
Sheriff, Huron.

Sheriff's Office, Goderich,
15th March. 1843. i-3

District of Huron, to wit. } BY virtue of a writ of Fieri Facias, issued out of the Court of Queen's Bench, and to me directed, against the lands and tenements of Joseph N. Hardy, at the suit of Kenneth McKay Sutherland, James Boog Sutherland and Donald Ross, I have seized and taken in execution as belonging to the said Joseph N. Hardy, lots Nos. 29 and 30, in the first concession of the township of Hay, which I shall offer for sale, at the Sheriff's Office in the town of Goderich, on Thursday the 13th day of July 1843, at 12 o'clock, noon.

H. HYNDMAN, Sheriff, Huron.

Sheriff's Office, Goderich,
25th March, 1843. i-3

District of Huron, to wit. } BY virtue of a writ of Fieri Facias, issued out of the Court of Queen's Bench, and to me directed, against the lands and tenements of Charles Edmund Miller, at the suit of Joseph Shuter, I have seized and taken in execution as belonging to the said Charles Edmund Miller, lot No 1. in the 6th concession of the township of Colborne Western Division, which I shall offer for sale, at the sheriff's Office in the town of Goderich, on Thursday the 20th day of July 1843, at 12 o'clock, noon.

H. HYNDMAN, Sheriff, Huron.

Sheriff's Office, Goderich,
1st April, 1843. i-3

NOTICE is hereby given, that application will be made to the Legislature, at its next Session, for an Act to establish the Title of John Neil, to one hundred and forty acres of land, being part of lot No. 22, in the second concession of Young, formerly Escott.

Young, December 2, 1842. 52

NOTICE is hereby given, that application will be made to Parliament, at the ensuing Session thereof, to pass an act of naturalization, in favour of the Rev. Abijah Blanchard, of the township of Pelham, in the Niagara District; the Rev. Levi Rose, of the township of Barton, in the Gore District, Ministers of the Presbyterian Church, and Mr. John F. A. S. Fayette, of the township of Waterloo, in the Wellington District; a probationer of said Church.

Barton, February 17th, 1842. 52

Printed by R. STANTON, Printer to the QUEEN'S MOST EXCELLENT MAJESTY.

Upper Canada Gazette.

VOL. XVIII. TORONTO, THURSDAY, JULY 6, 1843. NO. 9

By Authority.

THE Upper Canada Gazette, heretofore furnished by order of the Government to the several Public Functionaries in Canada West, is by Command, to be discontinued from this date.

Toronto, 1st July, 1843.

IT is requested that in future, all Communications addressed to the publisher of the Upper Canada Gazette, be POST PAID.

ADVERTISEMENTS, Notices &c. inserted in the Gazette, at the usual rates.

In the Queen's Bench.

Ottawa District, to wit. } BY virtue of two several writs of Venditioni Exponas, issued out of Her Majesty's Court of Queen's Bench, and to me directed, against the lands and tenements of John Claus, at the suit of Silas B. Downer, Charles D. Hall, Samuel M. Foster the younger, and George B. DeForest; and also, by virtue of two several writs of Fieri Facias, issued out of Her Majesty's Court of Queen's Bench, and to me directed, against the lands and tenements of John Claus, one at the suit of Edward Clarke Campbel, and the other at the suit of Alexander Horn the younger; I have by virtue of the said several writs, seized and taken as follows, viz: Lots No. 17 and 19, in the 4th concession 400 acres, the south half of No. 20, in the 5th concession 100 acres, the north part of No. 23, in the 5th concession 140 acres, the west half of No. 22, in the 5th concession 100 acres, the east half of No. 21, in the 6th concession 100 acres, the west half of No. 21, in the 6th concession 100 acres, and 21 in the 5th concession 200 acres, in the township of East Hawkesbury; all of which I shall expose to public sale, on Thursday the 24th day of August next, at the Court House in the town of L'Orignal, at 12 o'clock, at noon.

CHARLES P. TREADWELL,
Sheriff, Ottawa District

Sheriff's Office, L'Orignal,
24th May. 1843 i-9

In the District Court.

Johnstown District, to wit. } BY virtue of a writ of Attachment, issued out of the District Court, and to me directed, against the estate, real as well as personal of Alpheus Hotchkiss, defendant, an absconding or concealed debtor, at the suit of Jasper Abel Russell, plaintiff, for the sum of twenty-one pounds, I have seized all the estate, as well real as personal, of the said Alpheus Hotchkiss, defendant, and unless the said Alpheus Hotchkiss defendant return within the jurisdiction of the said Court, and put in bail to the action, within three calender months from the date of the first insertion of this notice in the Upper Canada Gazette, or cause the said claim of the said Jasper Abel Russell, plaintiff, to be discharged, all the real and personal estate of the said Alpheus Hotchkiss, defendant, or so much thereof as may be necessary, will be held liable for the payment, benefit and satisfaction of the said claim, of the said Jasper Abel Russell, plaintiff

ADIEL SHERWOOD,
Sheriff, D. J.

Sheriff's Office, Brockville,
June 8, 1843. sn-9

First published in Gazette. July 6, 1843.

In the Queen's Bench.

Johnstown District, to wit. } BY virtue of a writ of Attachment, issued out of Her Majesty's Court of Queen's Bench, at Toronto, and to me directed, against the estate, real as well as personal of Nicholas Brouse, defendant, an absconding or concealed debtor, at the suit of Isaac Keeler, plaintiff, for the sum of fifty-five pounds, eight shillings and ten pence, I have seized all the estate, real as well as personal of the said Nicholas Brouse, defendant, and unless the said Nicholas Brouse defendant return within the jurisdiction of the said Court, and put in bail to the action within three calendar months, from the date of the first insertion of this notice in the Upper Canada Gazette, or cause the claim of the said Isaac Keeler, plaintiff, to be discharged, all the real and personal estate of the said Nicholas Brouse, defendant or so much thereof as may be necessary, will be held liable for the payment, benefit and satisfaction of the said claim, of the said Isaac Keeler, plaintiff.

ADIEL SHERWOOD,
Sheriff, D. J.

Sheriff's Office, Brockville,
June 29, 1843. sn 9

First published in Gazette, July 6. 1843

District of Victoria, to wit. } BY virtue of three writs of Fieri Facias, issued out of Her Majesty's Court of Queen's Bench, and to me directed against the lands and tenements of John H. Blacker, at the respective suits of Paul Glasford, Jonas Jones and Robert Henry, of Lewis Wallbridge, one &c. and of Bills Flint the younger, I have seized and taken in execution, as belonging to the said John H. Blacker, broken lot No. 15, on Front street, lot No. 15, west side of Pinnacle street, water lot No. 16, in front of north half of lot No. 15, on Front-street, in the town of Belleville, and lot No. 13, in the 15th concession of the township of Hungerford, which property I shall offer for sale, at the Sheriff's Office in the town of Belleville, on Saturday the 7th day of October 1843, at 12 o'clock, noon.

J. W. DUNBAR MOODIE,
Sheriff.

Sheriff's Office, Belleville,
29 h June 1843. i 9

Sheriff's Sale of Lands.

James Gardiner Armour, one &c. *Plaintiff*, vs.
James Bailey, *Defendant.*

Colborne District, to wit. } BY virtue of a writ of Fieri Facias, issued out of Her Majesty's Court of Queen's Bench, and to me directed, against the lands and tenements of James Bailey, at the suit of James Gardiner Armour, I have seized and taken as belonging to the said James Bailey, the following property, viz:—Town lot number one, west of George-street and south of Hunter-street, in the town of Peterboro, containing half an acre, which property I shall offer for sale, at the Court House in the town of Peterboro, aforesaid, on Saturday the 23rd day of September, now next ensuing, at the hour of 12 o'clock, noon.

W. S. CONGER, Sheriff.

Sheriff's Office, Peterboro,
17th June, 1843. i-8

Sheriff's Sale.

Lavina Throop, *Plaintif.*
vs.
Samuel Brock, *Defendant.*

Colborne District, to wit. } BY virtue of a writ of Fieri Facias, issued out of Her Majesty's Court of Queen's Bench, and to me directed, against the lands and tenements of Samuel Brock, at the suit of Lavina Throop, I have seized and taken as belonging to the said Samuel Brock, the following property, viz:—

Lot No. 7, in the 1st concession Fenelon, east half No. 3, in the 2nd concession Fenelon, west half No. 30, in the 1st concession Fenelon; all which property I shall offer for sale, at the Court House in the town of Peterboro, on Saturday the 26th day of August next, at the hour of 12 o'clock, noon.

W. S. CONGER, Sheriff, C. D.

Sheriff's Office, Peterboro,
11th May, 1843. sn-3

In the Queen's Bench.

Newcastle District, } BY virtue of a
to wit. } writ of Attachment, issued out of Her Majesty's Court of Queen's Bench, and to me directed, against the estate real and personal of David Ellis, an absconding or concealed debtor, at the suit of Richard E. Vaughan and Reuben Cleveland, for the sum of fifty pounds, I have seized all the estate, real as well as personal, of the said David Ellis and unless the said David Ellis return within the jurisdiction of the said Court, and put in bail to the action, within three calendar months, or cause the said claim to be discharged, all the real and personal estate of the said David Ellis, or so much thereof as may be necessary, will be held liable for the payment, benefit and satisfaction of the said claim

H. RUTTAN Sheriff.

Sheriff's Office, Cobourg,
June 19 1843. sn-8
First published in Gazette, June 29, 1843

In the Queen's Bench.

Newcastle District, } BY virtue of a
to wit. } writ of Attachment issued out of Her Majesty's Court of Queen's Bench, and to me directed, against the estate real and personal of David Ellis, an absconding or concealed debtor, at the suit of William McIntosh, for the sum of forty-eight pounds and six pence farthing, I have seized all the estate, real as well as personal, of the said David Ellis, and unless the said David Ellis return within the jurisdiction of the said Court, and put in bail to the action, within three calendar months, or cause the said claim to be discharged, all the real and personal estate of the said David Ellis, or so much thereof as may be necessary, will be held liable for the payment, benefit and satisfaction of the said claim.

H. RUTTAN, Sheriff
Sheriff's Office, Cobourg,
June 19, 1843. sn-8
First published in Gazette, June 29 1843

In the District Court.

Newcastle District, } BY virtue of a
to wit. } writ of Attachment, issued out of the District Court, and to me directed, against the estate real and personal of Jonathan Dean, an absconding or concealed debtor, at the suit of William McIntosh, for the sum of fourteen pounds, three shillings and four pence farthing, I have seized all the estate, real as well as personal of the said Jonathan Dean, and unless the said Jonathan Dean return within the jurisdiction of the said Court, and put in bail to the action within three calendar months, or cause the said claim to be discharged, all the real and personal estate of the said Jonathan Dean or so much thereof as may be necessary, will be held liable for the payment, benefit and satisfaction of the said claim.

H. RUTTAN, Sheriff,
Sheriff's Office, Cobourg,
June 19, 1843. sn-8
First published in Gazette, June 29, 1843.

In the Queen's Bench.

Newcastle District, } BY virtue of a
to wit. } writ of Attachment, issued out of Her Majesty's Court of Queen's Bench, and to me directed, against the estate real and personal of Silas Burnham, an absconding or concealed debtor, at the suit of William Williamson, for the sum of one hundred and twenty-five pounds, five shillings and one penny, I have seized all the estate, real as well as personal of the said Silas Burnham, and unless the said Silas Burnham return within the jurisdiction of the said Court, and put in bail to the action within three calendar months, or cause the said claim to be discharged, all the real and personal estate of the said Silas Burnham, or so much thereof as may be necessary, will be held liable for the payment, benefit and satisfaction of the said claim.

H. RUTTAN, Sheriff.
Sheriff's Office, Cobourg,
June 22, 1843. sn 8
First published in Gazette, June 29, 1843.

In the Queen's Bench.

Newcastle District, } BY virtue of a
to wit. } writ of Attachment, issued out of Her Majesty's Court of Queen's Bench, and to me directed, against the estate real and personal of Silas Burnham, an absconding or concealed debtor, at the suit of the Bank of Upper Canada, for the sum of five hundred and eighty pounds, I have seized all the estate real as well as personal of the said Silas Burnham and unless the said Silas Burnham return within the jurisdiction of the said Court, and put in bail to the action within three calendar months, or cause the said claim to be discharged, all the real and personal estate of the said Silas Burnham, or so much thereof as may be necessary, will be held liable for the payment, benefit and satisfaction of the said cla m.

H. RUTTAN, Sheriff.
Sheriff's Office, Cobourg,
June 22, 1843. sn-8
First published in Gazette, June 29, 1843.

In the Queen's Bench.

Newcastle District, } BY virtue of a
to wit. } writ of Attachment, issued out of Her Majesty's Court of Queen's Bench, and to me directed, against the estate real and personal of Silas Burnham, an absconding or concealed debtor, at the suit of Robert McKay and Alexander Howe Vass, for the sum of eighty-four pounds, two shillings and eleven pence, I have seized all the estate, real as well as personal, of the said Silas Burnham, and unless the said Silas Burnham return within the jurisdiction of the said Court, and put in bail to the action within three calendar months, or cause the said claim to be discharged, all the real and personal estate of the said Silas Burnham or so much thereof as may be necessary, will be held liable for the payment, benefit and satisfaction of the said claim.

H. RUTTAN, Sheriff.
Sheriff's Office, Cobourg,
June 22, 1843. sn-8
First published in Gazette, June 29, 1843.

In the Queen's Bench.

Newcastle District, } BY virtue of a
to wit. } writ of Attachment, issued out of Her Majesty's Court of Queen's Bench, and to me directed, against the estate, real and personal of Silas Burnham, an absconding or concealed debtor, at the suit of William Williamson, for the sum of one hundred and twenty-five pounds, five shillings and one penny, I have seized all the estate, real as well as personal of the said Silas Burnham, and unless the said Silas Burnham return within the jurisdiction of the said Court, and put in bail to the action within three calendar months, or cause the claim to be discharged, all the real and personal estate of the said Silas Burnham, or so much thereof as may be necessary, will be held liable for the payment, benefit and satisfaction of the said claim.

H. RUTTAN, Sheriff.
Sheriff's Office, Cobourg,
June 22, 1843. sn-8
First published in Gazette, June 29, 1843.

Sheriff's Sale.

Newcastle District, } ON Saturday the
to wit. } sixteenth day of September next, will be sold at my Office in Cobourg, at 12 o'clock noon, the following lands with the tenements thereon, seized by virtue of two executions in the following suits, viz:—

George Barker Hall, *Plaintiff*,
vs.
William Sumner, *Defendant.*
George Barker Hall, *Plaintiff*,
vs.
Robert Chambers, *Defendant.*

Broken lot number twelve, first concession township of Smith, in the Colborne District.

Town Lots in Peterborough.

Number one, east of George-street and north of Brock-street; number two, south of Hunter-street and west of George-street; part of number one, north of Hunter-street and west of George-street.

H. RUTTAN, Sheriff.
Sheriff's Office, Cobourg,
June 10, 1843 1-6

In the District Court.

Newcastle District, } BY virtue of a
to wit. } writ of Attachment, issued out of the District Court, and to me directed, against the estate, real and personal of William Nesbit, an absconding or concealed debtor, at the suit of John Lister, for the sum of thirteen pounds, one shilling and six pence, I have seized all the estate, real as well as personal, of the said William Nesbit, and unless the said William Nesbit return within the jurisdiction of the said Court, and put in bail to the action within three calendar months, or cause the said claim to be discharged, all the real and personal estate of the said William Nesbit, or so much thereof as may be necessary, will be held liable for the payment, benefit and satisfaction of said claim.

H. RUTTAN, Sheriff.
Sheriff's Office, Cobourg,
May 31, 1843. sn-5
First published in Gazette, June 8, 1843.

Postponement of Sheriff's Sales.

Newcastle District, } THE sales of lands
to wit. } advertised to take place here to this day, in the following suits, are postponed until Saturday the nineteenth day of August next, at 12 o'clock noon, at my Office, viz:—

John Grange Manly, *Plaintiff*,
vs.
John Wilson Love, *Defendant.*
and
James Charles, *Plaintiff*,
vs
John W. Love, *Defendant.*
Joseph Bloor and John Eastwood *Plaintiffs*
vs.
Edward S. Hickson, James B. Postans, and Robert W. Shaw, *Defendants.*
James Hall, *Plaintiff*,
vs.
James Noble, *Defendant.*

H. RUTTAN, Sheriff.
Sheriff's Office, Cobourg,
May 13, 1843. sn-6

Newcastle District, } BY virtue of a
to wit. } writ of Attachment, issued out of the District Court, and to me directed, against the estate, real and personal of Hyland Millen, an absconding or concealed debtor, at the suit of Leonard Soper Curtis, for the sum of fifteen pounds, I have seized all the estate, real as well as personal of the said Hyland Millen, and unless the said Hyland Millen return within the jurisdiction of the said Court, and put in bail to the action, within three calendar months or cause the said claim to be discharged, all the real and personal estate of the said Hyland Millen, or so much thereof as may be necessary, will be held liable for the payment, benefit and satisfaction of the said claim.

H. RUTTAN, Sheriff.
Sheriff's Office, Cobourg,
May 4, 1843. sn-1
First published in Gazette, May 11, 1843

Sheriff's Sale

Newcastle District, } ON Saturday the
to wit. } nineteenth day of August next, will be sold at my Office in Cobourg, at twelve o'clock noon, the undermentioned lands with the tenements thereon, seized under several executions in the following suits, viz:—

Bela Flint, the younger, *Plaintiff*,
vs.
John G. Pendergast, *Defendant.*

Part of the south east part of lot number twenty-eight, in the second concession township of Cramahe, containing fifteen acres and one half and thirteen rods.

The President, Directors and Company of the Commercial Bank of the Midland District, *Plaintiffs*,
vs.
George McDougall & Thomas Traill *Defts.*

The west half of lot number nine, in the ninth concession township of Dover.

H. RUTTAN, Sheriff.
Sheriff's Office, Cobourg,
May 6, 1843. st-1

Newcastle District, } BY virtue of a
to wit. } writ of Attachment, issued out of Her Majesty's Court of Queen's Bench, and to me directed, against the estate real and personal Peter McPhee, an absconding or concealed debtor, at the suit of Aaron Choate, Edward Jackson, James Porter Dickerman and Denis Moore, for the sum of one hundred and twenty five pounds, I have seized all the estate, real as well as personal, of the said Peter McPhee, and unless the said Peter McPhee return within the jurisdiction of the said Court, and put in bail to the action, within three calendar months, or cause the said claim to be discharged, all the real and personal estate of the said Peter McPhee, or so much thereof as may be necessary, will be held liable for the payment, benefit and satisfaction of the said claim.

H. RUTTAN, Sheriff.
Sheriff's Office, Cobourg,
April 28, 1843. sn-52
First published in Gazette, May 4, 1843.

In the Queen's Bench.

Home District, } BY virtue of two
to wit. } warrants of Attachment, issued out of Her Majesty's Court of Queen's Bench, and to me directed, against the estate, real and personal of George Silverthorn, an absconding or concealed debtor to satisfy Charles Wadsworth and William R. Wadsworth, for two hundred and thirty-eight pounds, fifteen shillings and four pence, and John Bidwell, for the sum of one hundred and forty-nine pounds, I have seized all the estate, real as well as personal of the said George Silverthorn, and unless the said George Silverthorn return within the jurisdiction of the said Court, and put in bail to the action, within three calendar months, or cause the said claim to be discharged, all the real and personal estate of the said Hyland Millen, or so much thereof as may be necessary, will be held liable for the payment, benefit and satisfaction, of the said claim.

W. B. JARVIS,
sn-9 Sheriff, H. D.
Sheriff's Office, 27th June, 1843.
First published in Gazette, July 6, 1843.

In the Queen's Bench.

Home District, } BY virtue of six war-
to wit. } rants of Attachment, issued out of the Court, of Queen's Bench, and to me directed, against the estate real and personal of Silas Burnham, an absconding or concealed debtor, to satisfy the President, Directors and Company of the Bank of Montreal, for the sum of seventy-eight pounds, two shillings and four pence; the Bank of Upper Canada, for the sum of five hundred and eighty pounds; William Williamson, for the sum of one hundred and twenty-five pounds, five shillings and one penny; Robert Mackay and Alexander Howe Vass, for the sum of eighty-four pounds, two shillings and eleven pence; Peter McGill, William Price, Nathaniel Gould and James Dowie, for the sum of six thousand seven hundred and fourteen pounds, one shilling; and of Joseph Bates, for the sum of two hundred and twenty eight pounds, eighteen shillings—I have seized all the estate, real as well as personal of the said Silas Burnham, and unless the said Silas Burnham return within the jurisdiction of the said Court, and put in bail to the action within three calendar months or cause the said claims to be discharged, all the real and personal estate of the said Silas Burnham, or so much thereof as may be necessary, will be held liable for the payment, benefit and satisfaction of the said claims.

W. B. JARVIS, Sheriff, H. D.
Sheriff's Office, Toronto,
June 6, 1843. sn-9
First published in Gazette, July 6, 1843.

Sheriff's Sale of Lands

ON Friday, the 21st day of July 1843, at twelve o'clock at noon, will be sold by public auction, at the Court House in the City of Toronto, the undermentioned lands and tenements, taken in execution in the following suits, viz:—

In the Queen's Bench.
Charles McVittie,
vs.
William Butterfield Algeo.

Lot No. 10, in the 14 h concession township of Oro, 100 acres

In the Queen's Bench
John Abbott, *vs.* Alexander McDonald.

Lots Nos. 4 and 5, in Eby Place, in the City of Toronto, being part of lot No. 4, on the west side of Market-street, and on east side of old Toronto-street.

In the Queen's Bench.
George Crawford, Robert Cathcart, and Thomas Bell the younger, executors of Robert Rutherford, deceased, *vs.* James Howden and Anne Howden, as administratrix.

West half No. 16, in the 6th concession Caledon, east of Centre Road, 100 acres.

In the Queen's Bench.
John Rogers *vs.* Alexander McKitchenie and Archibald Wright, executors of the last will and testament of James Wright, deceased.

A lot of land known as the corner of Yonge and Newgate streets, in the City of Toronto.

In the Queen's Bench.
The President, Directors and Company of the Bank of Upper Canada, *vs.* Susan Bull and Richard Bull.

Lot No. 2, in the 3rd concession township of West Gwillimbury, and lot No. 24, in the 6th concession Tecumseth.

In the Queen's Bench.
Thomas Cooke, *vs.* John Gintz.

Lot No. 12, in the 5th concession township of West Gwillimbury.

In the Home District Court.
Francis Leys *vs.* Alexander Deucher.

East half Lot No. 29, in the 1st concession township of Pickering.

In the Queen's Bench.
Robert Baldwin Sullivan,
vs.
Richard Hall Thornhill,

Part of Park lot No 25, in the 1st concession from the Bay, in the liberties of the City of Toronto, containing 4 acres, having two dwelling houses erected thereon

W. B. JARVIS, Sheriff, H. D.
Sheriff's Office, April 25, 1843 1-6

In the Queen's Bench.

Canada, } NOTICE is hereby
Home District, } given, that by vir-
to wit. } tue of a warrant of Attachment, issued out of Her Majesty's Court of Queen's Bench, and to me directed, against the estate of Richard Parr, an absconding or concealed debtor, to satisfy Peter Perry, for the sum of sixty-five pounds, I have seized all the estate, real and personal, of the said Richard Parr, and unless the said Richard Parr return and put in bail to the action, or cause the said claim to be discharged, within three calendar months, all the estate real and personal of the said Richard Parr, or so much thereof as may be necessary, will be held liable for the payment, benefit and satisfaction of said claim.

W. B. JARVIS, Sheriff, H. D.
Sheriff's Office, Toronto,
April 10 1843. sn-49
First published in Gazette, April 13, 1843.

In the Queen's Bench.

Canada } NOTICE is hereby
Home District, } given, that by vir-
to wit. } tue of a warrant of Attachment issued out of Her Majesty's Court of Queen's Bench, and to me directed, against the estate of George Dodson, an absconding or concealed debtor, to satisfy Peter Perry, for the sum of sixty-five pounds, I have seized all the estate real and personal, of the said George Dodson, and unless the said George Dodson return and put in bail to the action, or cause the said claim to be discharged within three calendar months, all the estate real and personal, of the said George Dodson, or so much thereof as may be necessary, will be held liable for the payment, benefit and satisfaction of the said claim.

W. B. JARVIS, Sheriff, H. D.
Sheriff's Office, Toronto,
April 10, 1843. sn-49
First published in Gazette, April 13, 1843.

Sheriff's Sale.

Niagara District, } BY virtue of a writ
to wit. } of Fieri Facias, issued out of Her Majesty's Court of Queen's Bench, and to me directed, against the lands and tenements of William McCaw, at the suit of Alonzo A. Ewart, I have seized and taken all the estate, right, title and interest of the said William McCaw, in and to lot No. 20, in the 6th concession of the township of Crowland, and the north half of lot No. 20, in the 7th concession of said township, together with all buildings thereon erected, all which property I will expose for sale, at the Sheriff's Office in the town of Niagara, on Saturday the 9th day of September 1843, at 12 o'clock noon, for cash only.

WILLIAM KINGSMILL,
Sheriff, N. D.

Sheriff's Office, Niagara,
June 5th, 1843. i-6

Sheriff's Sale.

BY virtue of a writ of Fieri Facias, issued out of Her Majesty's Court of Queen's Bench, and to me directed, against the lands and tenements of John Quick, an absconding or concealed debtor, at the respective suits of William White and Laurance Louanson, I have seized and taken part of lot No. 1, in the 2nd concession from Lake Erie, in the township of Bertie, containing 92 acres, more or less; all which property I will expose for sale, at the Sheriff's Office in the town of Niagara, on Saturday the 22nd day of July next, at 12 o'clock noon, for cash only.

W. KINGSMILL, Sheriff, N. D.

Sheriff's Office, Niagara,
April 20th, 1843. i-4

In the Queen's Bench.

Niagara District, } BY virtue of a writ
to wit. } of Attachment issued out of Her Majesty's Court of Queen's Bench, and to me directed, against the estate, real and personal of Hezekiah Huntington Smith, an absconding or concealed debtor, at the suit of the Niagara Harbour and Dock Company, for the sum of one hundred and twenty pounds, sixteen shillings, I have seized all the estate, real and personal of the said Hezekiah Huntington Smith, and unless the said Hezekiah Huntington Smith return within the jurisdiction of the said Court, and put in bail to the action, or cause the said claim to be discharged, within three calendar months, all the estate real and personal of the said Hezekiah Huntington Smith, or so much thereof as may be necessary, will be held liable for the payment, benefit and satisfaction of the said claim.

W. KINGSMILL, Sheriff, N. D.

Sheriff's Office, Niagara,
May 17, 18 3. sn-4

First published in Gazette, June 1, 1843

ON the 22nd September next, I will sell by public auction, at my Office in Hamilton, lots 84 in 7th con., & 32 & 33 in 8th con. of Dumfries, seized in the suits of William Dixon and Thomas H. Mc Kinzie, against John Hall and Lance E. Ewart, and John Goldshere, vs. John Hall, also, the interest of Hugh Kearney, at the suit of Henry Carpenter, in lot 7 in the 10th concession of Trafalgar; also, about 30 acres of lot 18, in 1st con., and part of lot 6, in 3rd con. W. Flamborough, village 22, in Dundas, in the suit Daniel Campbell, vs. James Thorpe.

ALLAN MACDONELL,
Late Sheriff, G. D.

June 20, 1843. i-8

In the Queen's Bench.

Daniel McNab,
vs.
Emanuel Walton and Alanson Blackmer.

BY virtue of a writ of Execution, issued out of Her Majesty's Court of Queen's Bench, and to me directed, I have seized and taken as the lands of Emanuel Walton one of the said defendants, part of Miller's 7 acre tract, block No. 4, lot No. 1, containing 33 perches, in the town of Hamilton, also, 29 feet front, west side of MacNab-street, next to W. E. Clark's lot in the said town, which lands I will sell at public auction, at my Office in the town of Hamilton, on the 22nd day of September next, at 12 o'clock noon, in the above suit.

A. MACDONELL, Late Sheriff, G. D.

Dated 19th June, 1843. i-7

Sheriff's Sale.

William Ketchum and Joseph Bloor.—*Plaintiffs,*
vs.
Zenas Spore, Stephen H. Elliot and Nicholas Spore.—*Defendants.*

BY virtue of a writ of Venditioni Exponas, issued out of Her Majesty's Court of Queen's Bench, and to me directed, against the lands and tenements of the Defendants, I have seized and taken in execution the following property, viz:—

Lot No. 4, Water-street, lot No. 1 and 2, North-street, lot No. 6, 7, 8 and 9 King street, all in the village of Vienna, and being a part of lot No. 14, in the 2nd concession of Bayham, London District, which lands &c. I shall offer for sale, at the Court House in the town of London, on Saturday the 5th day of August next, at 12 o'clock, noon.

JAMES HAMILTON,
Sheriff, L. D.

Sheriff's Office, London,
June 26, 1843. i-9

Sheriff's Sale.

William Forsyth and James Blackwood Forsyth,
vs.
John Whitcombe.

BY virtue of a writ of Fieri Facias, issued out of Her Majesty's Court of Queen's Bench, and to me directed, against the lands and tenements of the above named defendant, I have seized and taken in execution the following property, viz:—The north part of lot No. 4, containing one hundred and twenty acres, and lot number five, containing two hundred acres, both in the second concession of the township of Yarmouth, which lands, &c. I shall offer for sale, at the Court House in the town of London, on Saturday the second day of September next, at 12 o'clock, noon.

JAMES HAMILTON,
Sheriff, L. D.

Sheriff's Office, London,
June 26, 1843. i-9

POSTPONEMENT.

Richard Smith, James Mathieson and Charles G. Moore, William Jones Geary Lawrence Lawrason and George Jarvis Goodhue,—*Plaintiffs,*
vs.
Thomas W. Luard.—*Defendant.*

THE sale of the lands and tenements seized in the above suit, is postponed until Saturday the 9th day of September next, at the same place and hour.

JAMES HAMILTON,
Sheriff, L. D.

Sheriff's Office, London,
June 26, 1843. i-9

In the Queen's Bench.

John Bullen, vs. Simeon Bullen.

BY virtue of a writ of Venditioni Exponas, issued out of Her Majesty's Court of Queen's Bench, and to me directed in the above suit, I have seized and taken in execution the following lands, viz:

Northwest half of lot No. 5, 7th concession of Carradoc, 100 acres.
Lot 19, 3rd con. do 200
Lot 15, 1st Range North of the Long Woods Road, 177
Lot 23, 2nd con. do. do. 200
Lot 22, 1st con. do. do. 200
Part of lot 7, 1st concession of Delaware, 140
Part of the South half of lot No. 5, 4th con. London, 80

Which lands I shall offer for sale, at the Court House in the town of London, on Saturday the 8th day of July next, at noon.

JAMES HAMILTON,
Sheriff, L. D.

Sheriff's Office, London,
April 6, 1843. i-4

Sheriff's Sale.

Jean Bruneau, *Plaintiff,*
vs.
John O'Neal, *Defendant.*

BY virtue of a writ of Execution issued out of Her Majesty's Court of Queen's Bench, and to me directed, against the lands and tenements of the Defendant, I have seized and taken in execution, the following property, viz:

Lot No. 9, 1st concession of Westminster, containing 200 acres, more or less, with appurtenances, &c. which land I shall offer for sale, at the Court House in the town of London, on Saturday the 8th day of July next, at 12 o'clock, noon.

JAMES HAMILTON,
Sheriff, L. D.

Sheriff's Office, London,
April 6, 1843. i-4

Sheriff's Sale.

Isaac Buchanan, Peter Buchanan and Robert William Harris, *Plaintiffs.*
vs.
Dennis O'Brien, *Defendant.*

BY virtue of a writ of Fieri Facias, issued out of Her Majesty's Court of Queen's Bench, and to me directed, against the lands and tenements of the Defendant, I have seized and taken in execution the following property, viz:—

All that part of lots No 21 and 22, on the north side of Dundas-street, in the town of London, on which the Brick Building stands, at present occupied as Barracks and Shops, with the yard, passage, and land attached thereto; also, that property known as O Brien's Mills, being lot No. 2, east of the Proof line, London, and part of the land granted to John Kent, together with the water privileges, dam, and appurtenances; which land, &c. I shall offer for sale, at the Court House in the town of London, on Saturday the 8th day of July next, at 12 o'clock, noon.

JAMES HAMILTON,
Sheriff, L. D.

Sheriff's Office, London,
April 6, 1843. i-4

Sheriff's Sale

BY virtue of a writ of Fieri Facias, issued out of Her Majesty's Court of Queen's Bench, and to me directed, against the lands and tenements of David Conrod, deceased, at the time of his death in the hands of Joseph Spitler, executor of the last will and testament of the said David Conrod, deceased, at the suit of James H Smith, I have seized and taken in execution the following property, viz: Part of west half of lot number fifteen, in the ninth concession of Yarmouth, thirty acres, more or less, with appurtenances thereon, which land, &c. I shall offer for sale, at the Court House in the town of London, on Saturday the 15th day of July next, at 12 o'clock, noon.

JAMES HAMILTON,
Sheriff, L. D.

Sheriff's Office, London,
April 12, 1843. i-4

Western District, } BY virtue of a writ
to wit. } of Attachment, issued out of Her Majesty's Western District Court, and to me directed, against the estate real and personal, of George Galbraith, an absconding or concealed debtor, at the suit of Pierre Charron, for the sum of ten pounds, I have seized all the estate, real as well as personal of the said George Galbraith, and unless the said George Galbraith return within the jurisdiction of the said Court, and put in bail to the action, or cause the said claim to be discharged within three calendar months, all the estate real and personal, or so much thereof as may be necessary, will be held liable for the payment, benefit and satisfaction of the said claim.

GEORGE WADE FOOTT,
Sheriff.

Sheriff's Office, Sandwich,
May 10, 1843. sn-7

First published in Gazette, June 22, 1843.

In the District Court.

Western District, } BY virtue of a writ
to wit. } of Attachment, issued out of the Western District Court, and to me directed, against the estate as well real as personal, of John Kyffin, an absconding or concealed debtor, at the suit of Malcolm Cameron, for the sum of eighteen pounds currency, I have seized and taken all the estate, real and personal of the said John Kyffin, and unless the said John Kyffin return within the jurisdiction of the Court, and put in bail to the action, or cause the said claim to be discharged, within three calendar months, the real and personal estate of the said John Kyffin, or so much thereof as may be necessary, will be held liable for the payment and satisfaction of the said claim.

GEORGE WADE FOOTT,
Sheriff, W. D.

Sheriff's Office, Sandwich,
March 1, 1843. sn-46 sn-1

First published in Gazette, March 23, 1843.

In the Western District Court.

Western District, } BY virtue of two
to wit. } writs of Attachment issued out of the Western District Court, and to me directed, against the estate real and personal of Mathew Wells, at the respective suits of Charles Baby, for the sum of thirty-seven pounds, ten shillings, and Thomas Park Theodore Park and John Park, for the sum of ten pounds, twelve shillings and seven pence, I have seized all the estate, real as well as personal, of the said Mathew Wells, and unless the said Mathew Wells return within three calendar months from the date hereof, or cause the said claims to be discharged, all the real and personal state, of the said Mathew Wells, or so much thereof as may be necessary, will be held liable for the payment, benefit and satisfaction of the said claim.

GEORGE WADE FOOTT,
Sheriff, W. D.

Sheriff's Office, Sandwich,
May 1, 1843. sn-1

First published in Gazette, May 11, 1843.



Law Society of Upper Canada.

Trinity Term, 6th 7th Victoria.

ON Tuesday, 20th June, in the present Term of Trinity. Mr. James Frederick Saxon, was called to the degree of Barrister at Law.

And on Tuesday, aforesaid, in the present Term of Trinity, the following Gentlemen were admitted into the Society as Members thereof, and entered on the Books as Students of the Laws; their examinations having been classed in the following order.

In Senior Class.

William George Draper.

In Junior Class.

William McDougall,
Charles Gould Crickmore,
Lawrence Heyden,
John Gourley,
Robert Lees.

Each Candidate for admission into the Society will, until further orders, be subject to an examination, if he enter for the Optime Class, in the Books of Euripides, the first twelve books of Homer's Iliad, Horace, Sallust, Euclid (1st, 2nd, 3rd, 4th, 6th & 11th books), Algebra, Trigonometry, Bridge's Mechanics, Astronomy, History, Geography and in Moral Philosophy, Metaphysics, Rhetoric, the Belles Lettres and the English Language; if he enter for the Senior Class, in the Analecta Græa Minora, (or instead of this, if he prefer it, in Moral Philosophy), the Odes of Horace, Euclid (1st, 2nd, 3rd, 4th & 6th books), Bridge's Algebra, (to the end of Quadratic Equations), Astronomy, English, Roman and Grecian, History, Geography and the English Language; if he enter for the Junior Class, in the first two books of Virgils Æneid, the first book of Euclid, English History or Geography, and the English Language.

Wm. H. DRAPER,
Treasurer, pro. tem.

June 28th, 1843. 9

NOTICE is hereby given, that application will be made to the Legislature, at its next Session, for an Act to establish the Title of John Neil, to one hundred and forty acres of land, being part of lot No. 22, in the second concession of Young, formerly Escott.

Young, December 3, 1842. 32

NOTICE is hereby given, that application will be made to Parliament, at the ensuing Session thereof, to pass an act of naturalization, in favour of the Rev. Abijah Blanchard, of the township of Pelham, in the Niagara District; the Rev. Levi Rose, of the township of Barton, in the Gore District, Ministers of the Presbyterian Church, and Mr. John F. A. S. Fayette, of the township of Waterloo, in the Wellington District; a probationer of said Church.

Barton, February 17th, 1842. 32

British American Fire & Life Assurance Company.

NOTICE is hereby given, that a Dividend at the rate of Eight Per Cent Per Annum, on the Capital Stock paid in, for the half year ending the 30th instant, was this day declared; and that the same will be payable on and after Monday the 10th day of July next.

The Transfer Book will accordingly be closed, from the 1st to the 8th day of July, inclusive.

By Order of the Board,
T. W. BIRCHALL,
Managing Director.

British America Assurance Office,
Toronto, 26th June, 1842. i-9

Published by R. STANTON, 164 King-street Toronto.

Upper Canada Gazette,

VOL. XVIII. TORONTO, THURSDAY, JULY 13, 1843. NO. 16

By Authority.

POSTPONEMENT.

Richard Smith, James Mathieson and Charles G. Moore, William Jones Geary Lawrence Lawrason and George Jarvis Goodhue,—*Plaintiffs*,

vs.

Thomas W. Luard.—*Defendant*.

THE sale of the lands and tenements seized in the above suit, is postponed until Saturday the 9th day of September next, at the same place and hour.

JAMES HAMILTON,
Sheriff, L. D.

Sheriff's Office, London,
June 26, 1843. 1-9

In the Queen's Bench.

Ottawa District, } BY virtue of two
to wit. } several writs of Venditioni Exponas, issued out of Her Majesty's Court of Queen's Bench, and to me directed, against the lands and tenements of John Claus, at the suit of Silas B. Downer, Charles P. Hall, Samuel M. Foster the younger, and George B. DeForest; and also, by virtue of two several writs of Fieri Facias, issued out of Her Majesty's Court of Queen's Bench, and to me directed, against the lands and tenements of John Claus, one at the suit of Edward Clarke Campbel, and the other at the suit of Alexander Horn the younger; I have by virtue of the said several writs, seized and taken as follows, viz: lots No. 17 and 19, in the 4th concession 400 acres, the south half of No. 20, in the 5th concession 100 acres, the north part of No. 23, in the 5th concession 140 acres, the west half of No. 22, in the 5th concession 100 acres, the east half of No. 21, in the 6th concession 100 acres, the west half of No. 21, in the 6th concession 100 acres, and 21 in the 5th concession 200 acres, in the township of East Hawkesbury; all of which I shall expose to public sale, on Thursday the 24th day of August next, at the Court House in the town of L'Orignal, at 12 o'clock, at noon.

CHARLES P. TREADWELL,
Sheriff, Ottawa District.

Sheriff's Office, L'Orignal,
24th May, 1843. 1-9

In the District Court.

Johnstown District, } BY virtue of a
to wit. } writ of Attachment, issued out of the District Court, and to me directed, against the estate, real as well as personal of Alpheus Hotchkiss, defendant, an absconding or concealed debtor, at the suit of Jasper Abel Russell, plaintiff, for the sum of twenty-one pounds, I have seized all the estate, as well real as personal, of the said Alpheus Hotchkiss, defendant, and unless the said Alpheus Hotchkiss defendant return within the jurisdiction of the said Court, and put in bail to the action, within three calender months from the date of the first insertion of this notice in the Upper Canada Gazette, or cause the said claim of the said Jasper Abel Russell, plaintiff, to be discharged, all the real and personal estate of the said Alpheus Hotchkiss, defendant, or so much thereof as may be necessary, will be held liable for the payment, benefit and satisfaction of the said claim, of the said Jasper Abel Russell, plaintiff.

ADIEL SHERWOOD,
Sheriff, D. J.

Sheriff's Office, Brockville,
June 8, 1843. sn-9

First published in Gazette, July 6, 1843.

In the Queen's Bench.

Johnstown District, } BY virtue of a
to wit. } writ of Attachment, issued out of Her Majesty's Court of Queen's Bench, at Toronto, and to me directed, against the estate, real as well as personal of Nicholus Brouse, defendant, an absconding or concealed debtor, at the suit of Isaac Keeler, plaintiff, for the sum of forty-five pounds, eight shillings and ten pence, I have seized all the estate, real as well as personal of the said Nicholus Brouse, defendant, and unless the said Nicholus Brouse defendant return within the jurisdiction of the said Court, and put in bail to the action, within three calendar months, from the date of the first insertion of this notice in the Upper Canada Gazette, or cause the claim of the said Isaac Keeler, plaintiff, to be discharged, all the real and personal estate of the said Nicholus Brouse, defendant, or so much thereof as may be necessary, will be held liable for the payment, benefit and satisfaction of the said claim, of the said Isaac Keeler, plaintiff.

ADIEL SHERWOOD,
Sheriff, D. J.

Sheriff's Office, Brockville,
June 29, 1843. sn 9

First published in Gazette, July 6, 1843

District of Victoria, } BY virtue of
to wit. } three writs of Fieri Facias, issued out of Her Majesty's Court of Queen's Bench, and to me directed against the lands and tenements of John H. Blacker, at the respective suits of Paul Glasford, Jonas Jones and Robert Henry, of Lewis Wallbridge, one &c. and of Billa Flint the younger, I have seized and taken in execution, as belonging to the said John H. Blacker, broken lot No. 15, on Front street, lot No. 15, west side of Pinnacle street, water lot No. 16, in front of north half of lot No. 15, on Front-street, in the town of Belleville, and lot No. 15, in the 13th concession of the township of Hungerford, which property I shall offer for sale, at the Sheriff's Office in the town of Belleville, on Saturday the 7th day of October 1843, at 12 o'clock, noon.

J. W. DUNBAR MOODIE,
Sheriff.

Sheriff's Office, Belleville,
29th June, 1843. 1-9

Sheriff's Sale of Lands.

James Gardiner Armour, one &c. *Plaintiff*,

vs.

James Bailey, *Defendant*.

Colborne District, } BY virtue of a
to wit. } writ of Fieri Facias, issued out of Her Majesty's Court of Queen's Bench, and to me directed, against the lands and tenements of James Bailey, at the suit of James Gardiner Armou, I have seized and taken as belonging to the said James Bailey, the following property, viz:—Town lot number one, west of George-street and south of Hunter-street, in the town of Peterboro, containing half an acre, which property I shall offer for sale, at the Court House in the town of Peterboro, aforesaid, on Saturday the 23rd day of September, now next ensuing, at the hour of 12 o'clock, noon.

W. S. CONGER, Sheriff.

Sheriff's Office, Peterboro,
17th June, 1843. 1-8

Sheriff's Sale.

Lavina Throop, *Plaintiff*.

vs.

Samuel Brock, *Defendant*.

Colborne District, } BY virtue of a
to wit. } writ of Fieri Facias, issued out of Her Majesty's Court of Queen's Bench, and to me directed, against the lands and tenements of Samuel Brock, at the suit of Lavina Throop, I have seized and taken as belonging to the said Samuel Brock, the following property, viz:—

Lot No. 7, in the 1st concession Fenelon, east half No. 3, in the 2nd concession Fenelon, west half No. 30, in the 1st concession Fenelon; all which property I shall offer for sale, at the Court House in the town of Peterboro, on Saturday the 26th day of August next, at the hour of 12 o'clock, noon.

W. S. CONGER, Sheriff, C. D.

Sheriff's Office, Peterboro,
11th May, 1843. sn-3

In the Queen's Bench.

Newcastle District, } BY virtue of a
to wit. } writ of Attachment, issued out of Her Majesty's Court of Queen's Bench, and to me directed, against the estate real and personal of John Burch, an absconding or concealed debtor, at the suit of Joel Aldred, for the sum of twenty-eight pounds, sixteen shillings and three pence, I have seized all the estate real as well as personal, of the said John Burch and unless the said John Burch return within the jurisdiction of the said Court, and put in bail to the action within three calendar months, or cause the said claim to be discharged, all the real and personal estate of the said John Burch, or so much thereof as may be necessary, will be held liable for the payment, benefit and satisfaction of the said claim.

H. RUTTAN, Sheriff.

Sheriff's Office, Cobourg,
July 3, 1843. sn-10

First published in Gazette, July 13, 1843.

In the Queen's Bench.

Newcastle District, } BY virtue of a
to wit. } writ of Attachment, issued out of Her Majesty's Court of Queen's Bench, and to me directed, against the estate real and personal of David Ellis, an absconding or concealed debtor, at the suit of Richard F. Vaughan and Reuben Cleveland, for the sum of fifty pounds, I have seized all the estate, real as well as personal, of the said David Ellis, and unless the said David Ellis return within the jurisdiction of the said Court, and put in bail to the action, within three calendar months, or cause the said claim to be discharged, all the real and personal estate of the said David Ellis, or so much thereof as may be necessary, will be held liable for the payment, benefit and satisfaction of the said claim.

H. RUTTAN Sheriff.

Sheriff's Office, Cobourg,
June 19, 1843. sn-8

First published in Gazette, June 29, 1843.

In the Queen's Bench.

Newcastle District, } BY virtue of a
to wit. } writ of Attachment issued out of Her Majesty's Court of Queen's Bench, and to me directed, against the estate real and personal of David Ellis, an absconding or concealed debtor, at the suit of William McIntosh, for the sum of forty-eight pounds and six pence farthing, I have seized all the estate, real as well as personal, of the said David Ellis, and unless the said David Ellis return within the jurisdiction of the said Court, and put in bail to the action, within three calendar months, or cause the said claim to be discharged, all the real and personal estate of the said David Ellis, or so much thereof as may be necessary, will be held liable for the payment, benefit and satisfaction of the said claim.

H. RUTTAN, Sheriff

Sheriff's Office, Cobourg,
June 19, 1843. sn-8

First published in Gazette, June 29, 1843.

In the District Court.

Newcastle District, } BY virtue of a
to wit. } writ of Attachment, issued out of the District Court, and to me directed, against the estate real and personal of Jonathan Dean, an absconding or concealed debtor, at the suit of William McIntosh, for the sum of fourteen pounds, three shillings and four pence farthing, I have seized all the estate, real as well as personal of the said Jonathan Dean, and unless the said Jonathan Dean return within the jurisdiction of the said Court, and put in bail to the action within three calendar months, or cause the said claim to be discharged, all the real and personal estate of the said Jonathan Dean or so much thereof as may be necessary, will be held liable for the payment, benefit and satisfaction of the said claim.

H. RUTTAN, Sheriff,

Sheriff's Office, Cobourg,
June 19, 1843. sn-8

First published in Gazette, June 29, 1843.

In the Queen's Bench.

Newcastle District, } BY virtue of a
to wit. } writ of Attachment, issued out of Her Majesty's Court of Queen's Bench, and to me directed, against the estate real and personal of Silas Burnham, an absconding or concealed debtor, at the suit of Peter McGill, William Price, Nathaniel Gould and James Davie, for the sum of six thousand seven hundred and fourteen pounds, and one shilling, I have seized all the estate, real as well as personal of the said Silas Burnham, and unless the said Silas Burnham return within the jurisdiction of the said Court, and put in bail to the action within three calendar months, or cause the said claim to be discharged, all the real and personal estate of the said Silas Burnham, or so much thereof as may be necessary, will be held liable for the payment, benefit and satisfaction of the said claim.

H. RUTTAN, Sheriff.

Sheriff's Office, Cobourg,
June 22, 1843. sn 8

First published in Gazette, June 29, 1843

In the Queen's Bench.

Newcastle District, } BY virtue of a
to wit. } writ of Attachment, issued out of Her Majesty's Court of Queen's Bench, and to me directed, against the estate real and personal of Silas Burnham, an absconding or concealed debtor, at the suit of the Bank of Upper Canada, for the sum of five hundred and eighty pounds, I have seized all the estate real as well as personal of the said Silas Burnham and unless the said Silas Burnham return within the jurisdiction of the said Court, and put in bail to the action within three calendar months, or cause the said claim to be discharged, all the real and personal estate of the said Silas Burnham, or so much thereof as may be necessary, will be held liable for the payment, benefit and satisfaction of the said claim.

H. RUTTAN, Sheriff.

Sheriff's Office, Cobourg,
June 22, 1843. sn-8

First published in Gazette, June 29, 1843.

In the Queen's Bench.

Newcastle District, } BY virtue of a
to wit. } writ of Attachment, issued out of Her Majesty's Court of Queen's Bench, and to me directed, against the estate real and personal of Silas Burnham, an absconding or concealed debtor, at the suit of Robert McKay and Alexander Home Vass, for the sum of eighty-four pounds, two shillings and eleven pence, I have seized all the estate, real as well as personal, of the said Silas Burnham, and unless the said Silas Burnham return within the jurisdiction of the said Court, and put in bail to the action within three calendar months, or cause the said claim to be discharged, all the real and personal estate of the said Silas Burnham or so much thereof as may be necessary, will be held liable for the payment, benefit and satisfaction of the said claim.

H. RUTTAN, Sheriff.

Sheriff's Office, Cobourg,
June 22, 1843. sn-8

First published in Gazette, June 29, 1843.

In the Queen's Bench.

Newcastle District, } BY virtue of a
to wit. } writ of Attachment, issued out of Her Majesty's Court of Queen's Bench, and to me directed, against the estate, real and personal of Silas Burnham, an absconding or concealed debtor, at the suit of William Williamson, for the sum of one hundred and twenty-five pounds, five shillings and one penny, I have seized all the estate, real as well as personal of the said Silas Burnham, and unless the said Silas Burnham return within the jurisdiction of the said Court, and put in bail to the action within three calendar months, or cause the said claim to be discharged, all the real and personal estate of the said Silas Burnham, or so much thereof as may be necessary, will be held liable for the payment, benefit and satisfaction of the said claim.

H. RUTTAN, Sheriff.

Sheriff's Office, Cobourg,
June 22, 1843. sn-8

First published in Gazette, June 29, 1843.

Sheriff's Sale.

Newcastle District, } ON Saturday the
to wit. } sixteenth day of September next, will be sold at my Office in Cobourg, at 12 o'clock noon, the following lands with the tenements thereon, seized by virtue of two executions in the following suits, viz:—

George Barker Hall, *Plaintiff*,
vs.
William Sommer, *Defendant.*
George Barker Hall, *Plaintiff*,
vs.
Robert Chambers, *Defendant.*

Broken lot number twelve, first concession township of Smith, in the Gulborne District.

Town Lots in Peterborough.

Number one, east of George-street and north of Brock-street; number two, south of Hunter-street and west of George-street; part of number one, north of Hunter-street and west of George-street.

H. RUTTAN, Sheriff.

Sheriff's Office, Cobourg,
June 10, 1843. 1-6

In the District Court.

Newcastle District, } BY virtue of a
to wit. } writ of Attachment, issued out of the District Court, and to me directed, against the estate, real and personal of William Nesbit, an absconding or concealed debtor, at the suit of John Lister, for the sum of thirteen pounds, one shilling and six pence, I have seized all the estate, real as well as personal, of the said William Nesbit, and unless the said William Nesbit return within the jurisdiction of the said Court, and put in bail to the action within three calendar months, or cause the said claim to be discharged, all the real and personal estate of the said William Nesbit, or so much thereof as may be necessary, will be held liable for the payment, benefit and satisfaction of said claim

H. RUTTAN, Sheriff.

Sheriff's Office, Cobourg,
May 31, 1843. sn-5

First published in Gazette, June 8, 1843.

Postponement of Sheriff's Sales.

Newcastle District, } THE sales of lands
to wit. } advertised to take place here this day, in the following suits, are postponed until Saturday the nineteenth day of August next, at 12 o'clock noon, at my Office, viz:—

John Grange Manly, *Plaintiff*,
vs.
John Wilson Love, *Defendant.*
and
James Charles, *Plaintiff*,
vs.
John W. Love, *Defendant.*
Joseph Bloor and John Eastwood *Plaintiffs*
vs.
Edward S. Hickson, James B. Fortune, and Robert W. Shaw, *Defendants.*
James Hall, *Plaintiff*,
vs.
James Noble, *Defendant.*

H. RUTTAN, Sheriff.

Sheriff's Office, Cobourg,
May 13, 1843. sn-3

Newcastle District, } BY virtue of a
to wit. } writ of Attachment, issued out of the District Court, and to me directed, against the estate, real and personal of Hyland Millen, an absconding or concealed debtor, at the suit of Leonard Soper Curtis, for the sum of fifteen pounds, I have seized all the estate, real as well as personal of the said Hyland Millen, and unless the said Hyland Millen return within the jurisdiction of the said Court, and put in bail to the action, within three calendar months, or cause the said claim to be discharged, all the real and personal estate of the said Hyland Millen, or so much thereof as may be necessary, will be held liable for the payment, benefit and satisfaction of the said claim.

H. RUTTAN, Sheriff.

Sheriff's Office, Cobourg,
May 4, 1843. sn-1

First published in Gazette, May 11, 1843

Sheriff's Sale

Newcastle District, } ON Saturday the
to wit. } nineteenth day of August next, will be sold at my Office in Cobourg, at twelve o'clock noon, the undermentioned lands with the tenements thereon, seized under several executions in the following suits, viz:—

Bills Flint, the younger, *Plaintiff*,
vs.
John G. Pendergast, *Defendant.*

Part of the southeast part of lot number twenty-eight, in the second concession township of Cramahe, containing fifteen acres and one half and thirteen rods.

The President, Directors and Company of the Commercial Bank of the Midland District, *Plaintiffs*,
vs.
George McDougall & Thomas Traill *Defts.*

The west half of lot number nine, in the ninth concession township of Douro.

H. RUTTAN, Sheriff.

Sheriff's Office, Cobourg,
May 6, 1843. sn-1

Newcastle District, } BY virtue of a
to wit. } writ of Attachment, issued out of Her Majesty's Court of Queen's Bench, and to me directed, against the estate real and personal Peter McPhee, an absconding or concealed debtor, at the suit of Aaron Choate, Edward Jackson, James Porter Dickerman and Denis Moore, for the sum of one hundred and twenty-five pounds, I have seized all the estate, real as well as personal, of the said Peter McPhee, and unless the said Peter McPhee return within the jurisdiction of the said Court, and put in bail to the action, within three calendar months, or cause the said claim to be discharged, all the real and personal estate of the said Peter McPhee, or so much thereof as may be necessary, will be held liable for the payment, benefit and satisfaction of the said claim.

H. RUTTAN, Sheriff.

Sheriff's Office, Cobourg,
April 28, 1843. sn-52

First published in Gazette, May 4, 1843.

In the Queen's Bench.

Home District, } BY virtue of two
to wit. } warrants of Attachment, issued out of Her Majesty's Court of Queen's Bench, and to me directed, against the estate, real and personal of George Silverthorn, an absconding or concealed debtor to satisfy Charles Wadsworth and William R. Wadsworth, for two hundred and thirty-eight pounds, fifteen shillings and four pence, and John Bagwell, for the sum of one hundred and forty-nine pounds, I have seized all the estate, real as well as personal of the said George Silverthorn, and unless the said George Silverthorn return within the jurisdiction of the said Court, and put in bail to the action, within three calendar months, or cause the said claim to be discharged, all the real and personal estate of the said George Silverthorn, or so much thereof as may be necessary, will be held liable for the payment, benefit and satisfaction, of the said claim.

W. B. JARVIS,
sn-9 Sheriff, H. D.

Sheriff's Office, 27th June, 1843.

First published in Gazette, July 6, 1843.

In the Queen's Bench.

Home District, } BY virtue of six warrants of Attachment, issued out of the Court, of Queen's Bench, and to me directed, against the estate real and personal of Silas Burnham, an absconding or concealed debtor, to satisfy the President, Directors and Company of the Bank of Montreal, for the sum of seventy-eight pounds, two shillings and four pence; the Bank of Upper Canada, for the sum of five hundred and eighty pounds; William Williamson, for the sum of one hundred and twenty-five pounds, five shillings and one penny; Robert Mackay and Alexander Home Vass, for the sum of eighty-four pounds, two shillings and eleven pence; Peter McGill, William Price, Nathaniel Gould and James Dowie, for the sum of six thousand seven hundred and fourteen pounds, one shilling; and of Joseph Bates, for the sum of two hundred and twenty-eight pounds, eighteen shillings—I have seized all the estate, real as well as personal of the said Silas Burnham, and unless the said Silas Burnham return within the jurisdiction of the said Court, and put in bail to the action within three calendar months or cause the said claims to be discharged, all the real and personal estate of the said Silas Burnham, or so much thereof as may be necessary, will be held liable for the payment, benefit and satisfaction of the said claims.

W. B. JARVIS, Sheriff, H. D.

Sheriff's Office, Toronto,
June 6, 1843. sn-9

First published in Gazette, July 6, 1843.

Sheriff's Sale of Lands

ON Friday, the 21st day of July 1843, at twelve o'clock at noon, will be sold by public auction, at the Court House in the City of Toronto, the undermentioned lands and tenements taken in execution in the following suits, viz:—

In the Queen's Bench.
Charles McVittie,
vs.
William Butterfield Algea.

Lot No. 10, in the 14th concession township of Ora, 100 acres.

In the Queen's Bench
John Abbott, *vs.* Alexander McDonald.

Lots Nos. 4 and 5, in Baby Place, in the City of Toronto, being part of lot No. 4, on the west side of Market-street, and on east side of old Toronto-street.

In the Queen's Bench.
George Crawford, Robert Cathcart, and Thomas Bell the younger, executors of Robert Rutherford, deceased, *vs.* James Howden and Anne Howden, as administratrix.

West half No. 15, in the 6th concession Caledon, east of Centre Road, 100 acres.

In the Queen's Bench.
John Rogers *vs.* Alexander McKechanie and Archibald Wright, executors of the last will and testament of James Miles, deceased.

A lot of land situate at the corner of Yonge and Newgate-streets, in the City of Toronto.

In the Queen's Bench.
The President, Directors and Company of the Bank of Upper Canada, *vs.* Susan Bell and Richard Bell.

Lot No. 2, in the 3rd concession township of West Gwillimbury, and lot No. 24, in the 4th concession Tecumseth.

In the Queen's Bench.
Thomas Cooke, *vs.* John Ginty.

Lot No. 12, in the 5th concession township of West Gwillimbury.

In the Home District Court.
Francis Leys *vs.* Alexander Deuchar.

East half lot No. 29, in the 1st concession township of Pickering.

In the Queen's Bench.
Robert Baldwin Sullivan,
vs.
Richard Hull Thornhill.

Part of Park lot No. 25, in the 1st concession from the Bay, in the liberties of the City of Toronto, containing 4 acres, having two dwelling houses erected thereon.

W. B. JARVIS, Sheriff, H. D.

Sheriff's Office, April 25, 1843. 1-8

Sheriff's Sale.

Niagara District, } BY virtue of a writ
to wit. } of Fieri Facias, issued out of Her Majesty's Court of Queen's Bench, and to me directed, against the lands and tenements of William McCaw, at the suit of Alonzo J. Ewers, I have seized and taken all the estate, right, title and interest of the said William McCaw, in and to lot No. 20, in the 6th concession of the township of Crowland, and the north half of lot No. 20, in the 7th concession of said township, together with all buildings thereon erected, all which property I will expose for sale, at the Sheriff's Office in the town of Niagara, on Saturday the 9th day of September 1843, at 12 o'clock noon, for cash only.

WILLIAM KINGSMILL,
Sheriff, N. D.

Sheriff's Office, Niagara,
June 5th, 1843. 1-9

In the Queen's Bench

Niagara District, } BY virtue of a writ
to wit. } of Attachment issued out of Her Majesty's Court of Queen's Bench, and to me directed, against the estate real and personal of Hezekiah Huntington Smith, as absconding or concealed debtor, at the suit of the Niagara Harbour and Dock Company, for the sum of one hundred and twenty pounds, sixteen shillings, I have seized all the estate, real and personal of the said Hezekiah Huntington Smith, and unless the said Hezekiah Huntington Smith return within the jurisdiction of the said Court, and put in bail to the action, or cause the said claim to be discharged, within three calendar months, all the estate real and personal of the said Hezekiah Huntington Smith, or so much thereof as may be necessary, will be held liable for the payment, benefit and satisfaction of the said claim.

W. KINGSMILL, Sheriff, N. D.

Sheriff's Office, Niagara,
May 17, 1843. sn-4

First published in Gazette, June 1, 1843.

ON the 22nd September next, I will sell by public auction, at my Office in Hamilton, lots 34 in 7th con., & 32 & 33 in 8th con. of Dumfries, seized in the suits of William Dixon and Thomas H. McKinzie, against John Hall and James B. Ewart, and John Gardiner, vs. John Hall, also, the interest of Hugh Kearney, at the suit of Henry Carpenter, in lot 7 in the 10 h concession of Trafalgar; also, about 80 acres of lot 18, in 1st con., and part of lot 6, in 3rd con. W. Flamborough village 22, in Dundas, in the suit Daniel Campbell, vs. James Thorpe.

ALLAN MACDONELL,
Late Sheriff, G. D.

June 20, 1843. i-8

In the Queen's Bench.

Daniel McNab,
vs.
Emanuel Walton and Alanson Blackmer.

BY virtue of a writ of Execution, issued out of Her Majesty's Court of Queen's Bench, and to me directed, I have seized and taken as the lands of Emanuel Walton one of the said defendants, part of Miller's 7 acre tract, block No. 4, lot No. 1, containing 33 perches, in the town of Hamilton, also, 29 feet front, west side of MacNab-street, next to W. E Clark's lot in the said town, which lands I will sell at public auction, at my Office in the town of Hamilton, on the 22nd day of September next, at 12 o'clock noon, in the above suit.

A. MACDONELL, Late Sheriff, G D.

Dated 19th June, 1843. i-7

Sheriff's Sale.

William Kinchum and Joseph Bloor.—*Plaintiffs.*
vs.
Zenas Spore, Stephen H. Elliot and Nicholas Spore.—*Defendants.*

BY virtue of a writ of Venditioni Exponas, issued out of Her Majesty's Court of Queen's Bench, and to me directed, against the lands and tenements of the Defendants, I have seized and taken in execution the following property, viz:—Lot No. 4, Water-street, lot No. 1 and 2, North-street, lot No. 6, 7, 8 and 9 King street, all in the village of Vienna, and being a part of lot No. 14, in the 2nd concession of Bayham, London District, which lands &c. I shall offer for sale, at the Court House in the town of London, on Saturday the 5th day of August next, at 12 o'clock, noon.

JAMES HAMILTON,
Sheriff, L. D.

Sheriff's Office, London,
June 26, 1843. i-9

Sheriff's Sale.

William Forsyth and James Blackwood Forsyth,
vs.
John Wintemute.

BY virtue of a writ of Fieri Facias, issued out of Her Majesty's Court of Queen's Bench, and to me directed, against the the lands and tenements of the above named defendant, I have seized and taken in execution the following property, viz:—The north part of lot No. 4, containing one hundred and twenty acres, and lot number five, containing two hundred acres, both in the second concession of the township of Yarmouth, which lands, &c. I shall offer for sale, at the Court House in the town of London, on Saturday the second day of September next, at 12 o'clock, noon.

JAMES HAMILTON,
Sheriff, L. D.

Sheriff's Office, London,
June 26, 1843. i-9

Western District, } BY virtue of a writ
to wit. } of Attachment, issued out of Her Majesty's Western District Court, and to me directed, against the estate real and personal, of George Galbraith, as absconding or concealed debtor, at the suit of Pierre Charron, for the sum of ten pounds, I have seized all the estate, real as well as personal of the said George Galbraith, and unless the said George Galbraith return within the jurisdiction of the said Court, and put in bail to the action, or cause the said claim to be discharged within three calendar months, all the estate real and personal, or so much thereof as may be necessary, will be held liable for the payment, benefit and satisfaction of the said claim.

GEORGE WADE FOOTT,
Sheriff.

Sheriff's Office, Sandwich,
May 10, 1843. sn-7

First published in Gazette, June 22, 1843

In the District Court.

Western District, } BY virtue of a writ
to wit. } of Attachment, issued out of the Western District Court, and to me directed, against the estate as well real as personal, of John Kyffin, as absconding or concealed debtor, at the suit of Malcolm Cameron, for the sum of eighteen pounds currency, I have seized and taken all the estate, real and personal of the said John Kyffin, and unless the said John Kyffin return within the jurisdiction of the Court, and put in bail to the action, or cause the said claim to be discharged, within three calendar months, the real and personal estate of the said John Kyffin, or so much thereof as may be necessary, will be held liable for the payment and satisfaction of the said claim.

GEORGE WADE FOOTT,
Sheriff, W. D.

Sheriff's Office, Sandwich,
March 1, 1843. sn-46 sn-1

First published in Gazette, March 23, 1843.

In the Western District Court.

Western District, } BY virtue of two
to wit. } writs of Attachment issued out of the Western District Court, and to me directed, against the estate real and personal of Mathew Wells, at the suit of Charles Baby, for the sum of thirty-seven pounds, ten shillings, and Thomas Park Theodore Park and John Park, for the sum of ten pounds, twelve shillings and seven pence, I have seized all the estate, real as well as personal, of the said Mathew Wells, and unless the said Mathew Wells return within three calendar months from the date hereof, or cause the said claim to be discharged, all the real and personal state of the said Mathew Wells, or so much thereof as may be necessary, will be held liable for the payment, benefit and satisfaction of the said claim.

GEORGE WADE FOOTT,
Sheriff, W. D.

Sheriff's Office, Sandwich,
May 1 1843. sn-1

First published in Gazette, May 11, 1843.

NOTICE is hereby given, that application will be made to the Legislature, at its next Session, for an Act to establish the Title of John Neil, to one hundred and forty acres of land, being part of lot No. 22, in the second concession of Young, formerly Escott.

Young, December 5, 1842. 32

NOTICE is hereby given, that application will be made to Parliament, at the ensuing Session thereof, to pass an act of naturalization, in favour of the Rev. Abijah Blanchard, of the township of Pelham, in the Niagara District; the Rev. Levi Rose, of the township of Barton, in the Gore District, Ministers of the Presbyterian Church, and Mr. John F. A. S. Fayette, of the township of Waterloo, in the Wellington District; a probationer of said Church.

Barton, Febtuary 17th, 1842. 32

British American Fire & Life Assurance Company.

NOTICE is hereby given, that a Dividend at the rate of Eight Per Cent Per Annum, on the Capital Stock paid in, for the half year ending the 30th instant, was this day declared; and that the same will be payable on and after Monday the 10th day of July next.

The Transfer Book will accordingly be closed, from the 1st to the 8th day of July, inclusive.

By Order of the Board,
T. W. BIRCHALL,
Managing Director.

British America Assurance Office,
Toronto, 26th June, 1842. i-9

Published by R. STANTON, 164 King-street Toronto.

Upper Canada Gazette.

VOL. XVIII. TORONTO, THURSDAY, JULY 20, 1843. NO. 11

By Authority.

POSTPONEMENT.

Richard Smith, James Mathieson and Charles G. Moore, William Jones Geary Lawrence Lawrason and George Jarvis Goodhue,—*Plaintiffs*,
vs.
Thomas W. Lunn.—*Defendant*.

THE sale of the lands and tenements seized in the above suit, is postponed until Saturday the 9th day of September next, at the same place and hour.

JAMES HAMILTON,
Sheriff, L. D.

Sheriff's Office, London,
June 26, 1843. i-9

In the Queen's Bench.

Ottawa District, } BY virtue of two
to wit. } several writs of Venditioni Exponas, issued out of Her Majesty's Court of Queen's Bench, and to me directed, against the lands and tenements of John Claus, at the suit of Silas B. Downer, Charles D. Hall, Samuel M. Foster the younger, and George B. DeForest; and also, by virtue of two several writs of Fieri Facias, issued out of Her Majesty's Court of Queen's Bench, and to me directed, against the lands and tenements of John Claus, one at the suit of Edward Clarke Campbell, and the other at the suit of Alexander Born the younger; I have by virtue of the said several writs, seized and taken as follows, viz: lots No. 17 and 19, in the 4th concession 400 acres, the south half of No. 20, in the 5th concession 100 acres, the north part of No. 23, in the 5th concession 140 acres, the west half of No. 22, in the 5th concession 100 acres, the east half of No. 21, in the 6th concession 100 acres, the west half of No. 21, in the 6th concession 100 acres, and 21 in the 5th concession 200 acres, in the township of East Hawkesbury; all of which I shall expose to public sale, on Thursday the 24th day of August next, at the Court House in the town of L'Orignal, at 12 o clock, at noon

CHARLES P. TREADWELL,
Sheriff, Ottawa District.

Sheriff's Office, L'Orignal,
24th May. 1843 i-9

In the Queen's Bench.

Johnstown District, } BY virtue of a
to wit. } writ of Attachment, issued out of Her Majesty's Court of Queen's Bench, and to me directed, against the estate real and personal, of John Hobson, an absconding or concealed debtor, at the suit of Richard Hutton and Margaret Hutton, for the sum of one hundred and fifty-six pounds, seven shillings and two pence, I have seized all the estate, as well real as personal, of the said John Hobson, and unless the said John Hobson return within the jurisdiction of the said Court, and put in bail to the action, within three calendar months, from the date of the first publication of this notice, or cause the said claim of the said Richard Hutton and Margaret Hutton, to be discharged, all the estate as well real as personal, of the said John Hobson, or so much thereof as may be necessary, will be held liable for the payment, benefit and satisfaction of the said claim, of the said Richard Hutton and Margaret Hutton.

ADIEL SHERWOOD.
Sheriff, D. J.

Sheriff's Office, Brockville,
July 11, 1843. sn-11

First published in Gazette, July 20, 1843.

In the District Court.

Johnstown District, } BY virtue of a
to wit. } writ of Attachment, issued out of the District Court, and to me directed, against the estate, real as well as personal of Alpheus Hotchkiss, defendant, an absconding or concealed debtor, at the suit of Jasper Abel Russell, plaintiff, for the sum of twenty-one pounds, I have seized all the estate, as well real as personal, of the said Alpheus Hotchkiss, defendant, and unless the said Alpheus Hotchkiss defendant return within the jurisdiction of the said Court, and put in bail to the action, within three calender months from the date of the first insertion of this notice in the Upper Canada Gazette, or cause the said claim of the said Jasper Abel Russell, plaintiff, to be discharged, all the real and personal estate of the said Alpheus Hotchkiss, defendant, or so much thereof as may be necessary, will be held liable for the payment, benefit and satisfaction of the said claim, of the said Jasper Abel Russell, plaintiff.

ADIEL SHERWOOD,
Sheriff, D. J.

Sheriff's Office, Brockville,
June 8, 1843. sn-9

First published in Gazette, July 6, 1843.

In the Queen's Bench.

Johnstown District, } BY virtue of a
to wit. } writ of Attachment, issued out of Her Majesty's Court of Queen's Bench, at Toronto, and to me directed, against the estate, real as well as personal of Nicholas Brouse, defendant, an absconding or concealed debtor, at the suit of Isaac Keeler, plaintiff, for the sum of forty-five pounds, eight shillings and ten pence, I have seized all the estate, real as well as personal of the said Nicholas Brouse, defendant, and unless the said Nicholas Brouse defendant return within the jurisdiction of the said Court, and put in bail to the action, within three calendar months, from the date of the first insertion of this notice in the Upper Canada Gazette, or cause the claim of the said Isaac Keeler, plaintiff, to be discharged, all the real and personal estate of the said Nicholas Brouse, defendant, or so much thereof as may be necessary, will be held liable for the payment, benefit and satisfaction of the said claim, of the said Isaac Keeler, plaintiff.

ADIEL SHERWOOD,
Sheriff, D. J.

Sheriff's Office, Brockville,
June 29, 1843. sn 9

First published in Gazette, July 6, 1843

In the Queen's Bench.

District of Victoria, } BY virtue of a
to wit. } writ of Attachment, issued out of Her Majesty's Court of Queen's Bench, and to me directed, against the estate real and personal of John J. W. Meyers, an absconding or concealed debtor, at the suit of Alexander Macaulay, for the sum of one hundred and six pounds, fifteen shillings and three pence, I have seized all the estate, real as well as personal of the said John J. W. Meyers, and unless the said John J. W. Meyers return within the jurisdiction of the said Court, and put in bail to the action within three calendar months, or cause the said claim to be discharged, all the real and personal estate of the said John J. W. Meyers, or as much thereof as may be necessary, will be held liable for the payment, benefit and satisfaction of the said claim.

J. W. DUNBAR MOODIE,
Sheriff.

Sheriff's Office, Belleville,
15th July, 1843. sn-11

First published in Gazette, July 20, 1843.

In the District Court.

District of Victoria, } BY virtue of a
to wit. } writ of Attachment, issued out of the District Court of the District of Victoria, and to me directed, against the estate real and personal James W. Meyers, an absconding or concealed debtor, at the suit of Alexander Macaulay, for the sum of thirty-nine pounds, ten shillings and six pence, I have seized all the estate, real as well as personal of the said James W. Meyers, and unless the said James W. Meyers, return within the jurisdiction of the said Court, and put in bail to the action within three calendar months, or cause the said claim to be discharged, all the real and personal estate of the said James W. Meyers, or as much thereof as may be necessary, will be held liable for

In the Queen's Bench

Niagara District, } BY virtue of a writ
to wit. } of Attachment issued out of Her Majesty's Court of Queen's Bench, and to me directed, against the estate real and personal of Hezekiah Huntington Smith, an absconding or concealed debtor, at the suit of the Niagara Harbour and Dock Company, for the sum of one hundred and twenty pounds, sixteen shillings, I have seized all the estate, real and personal of the said Hezekiah Huntington Smith, and unless the said Hezekiah Huntington Smith return within the jurisdiction of the said Court, and put in bail to the action, or cause the said claim to be discharged, within three calendar months, all the estate real and personal of the said Hezekiah Huntington Smith, or so much thereof as may be necessary, will be held liable for the payment, benefit and satisfaction of the said claim.

W. KINGSMILL, Sheriff, N. D.

Sheriff's Office, Niagara,
May 17, 1843. sn-4

First published in Gazette, June 1, 1843.

ON the 22nd September next, I will sell by public auction, at my Office in Hamilton, lots 34 in 7th con., & 32 & 33 in 8th con. of Dumfries, seized in the suits of William Dixon and Thomas H. McKinzie, against John Hall and James B. Ewart, and John Gardiniere, vs. John Hall, also, the interest of Hugh Kearney, at the suit of Henry Carpenter, in lot 7 in the 10 h concession of Trafalgar; also, about 80 acres of lot 18, in 1st con., and part of lot 6, in 3rd con. W. Flamborough village 22, in Dundas, in the suit Daniel Campbell, vs. James Thorpe.

ALLAN MACDONELL,
Late Sheriff, G. D.

June 20, 1843. i-8

In the Queen's Bench.
Daniel McNab,
vs.
Emanuel Walton and Alanson Blackmer.

BY virtue of a writ of Execution, issued out of Her Majesty's Court of Queen's Bench, and to me directed, I have seized and taken as the lands of Emanuel Walton one of the said defendants, part of Miller's 7-acre tract, block No. 4, lot No. 1, containing 33 perches, in the town of Hamilton, also, 29 feet front, west side of MacNab-street, next to W. E Clark's lot in the said town, which lands I will sell at public auction, at my Office in the town of Hamilton, on the 22nd day of September next, at 12 o'clock noon, in the above suit.

A. MACDONELL, Late Sheriff, G D.

Dated 19 h June, 1843. i-7

Sheriff's Sale.
William Kinchen and Joseph Bloor.—*Plaintiffs.*
vs.
Zenas Spore, Stephen H. Elliot and Nicholas Spore.—*Defendants.*

BY virtue of a writ of Venditioni Exponas, issued out of Her Majesty's Court of Queen's Bench, and to me directed, against the lands and tenements of the defendants, I have seized and taken in execution the following property, viz:—Lot No. 4, Water-street, lot No. 1 and 2, Nu th-street, lot No. 6, 7, 8 and 9 King street, all in the village of Vienna, and being a part of lot No. 14, in the 2nd concession of Bayham, London District, which lands &c. I shall offer for sale, at the Court House in the town of London, on Saturday the 5th day of August next, at 12 o'clock, noon.

JAMES HAMILTON,
Sheriff, L. D.

Sheriff's Office, London,
June 26, 1843. i-9

Sheriff's Sale.
William Forsyth and James Blackwood Forsyth,
vs.
John Wintemute.

BY virtue of a writ of Fieri Facias, issued out of Her Majesty's Court of Queen's Bench, and to me directed, against the the lands and tenements of the above named defendant, I have seized and taken in execution the following property, viz:—The north part of lot No. 4, containing one hundred and twenty acres, and lot number five, containing two hundred acres, both in the second concession of the township of Yarmouth, which lands, &c. I shall offer for sale, at the Court House in the town of London, on Saturday the second day of September next, at 12 o'clock, noon.

JAMES HAMILTON,
Sheriff, L. D.

Sheriff's Office, London,
June 26, 1843. i-9

Western District, } BY virtue of a writ
to wit. } of Attachment, issued out of Her Majesty's Western District Court, and to me directed, against the estate real and personal, of George Galbraith, an absconding or concealed debtor, at the suit of Pierre Charron, for the sum of ten pounds, I have seized all the estate, real as well as personal of the said George Galbraith, and unless the said George Galbraith return within the jurisdiction of the said Court, and put in bail to the action, or cause the said claim to be discharged within three calendar months, all the estate real and personal, or so much thereof as may be necessary, will be held liable for the payment, benefit and satisfaction of the said claim.

GEORGE WADE FOOTT,
Sheriff.

Sheriff's Office, Sandwich,
May 10, 1843. sn-7

First published in Gazette, June 22, 1843

In the District Court.

Western District, } BY virtue of a writ
to wit. } of Attachment, issued out of the Western District Court, and to me directed, against the estate as well real as personal, of John Kyffin, an absconding or concealed debtor, at the suit of Malcolm Cameron, for the sum of eighteen pounds currency, I have seized and taken all the estate, real and personal of the said John Kyffin, and unless the said John Kyffin return within the jurisdiction of the Court, and put in bail to the action, or cause the said claim to be discharged, within three calendar months, the real and personal estate of the said John Kyffin, or so much thereof as may be necessary, will be held liable for the payment and satisfaction of the said claim.

GEORGE WADE FOOTT,
Sheriff, W. D.

Sheriff's Office, Sandwich,
March 1, 1843. sn-46 sn-4

First published in Gazette, March 23, 1843.

In the Western District Court.

Western District, } BY virtue of two
to wit. } writs of Attachment issued out of the Western District Court, and to me directed, against the estate real and personal of Mathew Wells, at the respective suits of Charles Baby, for the sum of thirty-seven pounds, ten shillings, and Thomas Park Theodore Park and John Park, for the sum of ten pounds, twelve shillings and seven pence, I have seized all the estate, real as well as personal, of the said Mathew Wells, and unless the said Mathew Wells return within three calendar months from the date hereof, or cause the said claim to be discharged, all the real and personal state, of the said Mathew Wells, or so much thereof as may be necessary, will be held liable for the payment, benefit and satisfaction of the said claim.

GEORGE WADE FOOTT,
Sheriff, W. D.

Sheriff's Office, Sandwich,
May 1 1843. sn-1

First published in Gazette, May 11, 1843.

NOTICE is hereby given, that application will be made to the Legislature, at its next Session, for an Act to establish the Title of John Neil, to one hundred and forty acres of land, being part of lot No. 22, in the second concession of Young, formerly Escott.

Yming. December 5, 1842. 32

NOTICE is hereby given, that application will be made to Parliament, at the ensuing Session thereof, to pass an act of naturalization, in favour of the Rev. Abijah Blanchard, of the township of Pelham, in the Niagara District; the Rev. Levi Rose, of the township of Barton, in the Gore District, Ministers of the Presbyterian Church, and Mr. John F. A. S. Fayette, of the township of Waterloo, in the Wellington District; a probationer of said Church.

Barton, Febtua y 17th, 1842. 32

British American Fire & Life Assurance Company.

NOTICE is hereby given, that a Dividend at the rate of Eight Per Cent Per Annum, on the Capital Stock paid in, for the half year ending the 30th instant, was this day declared; and that the same will be payable on and after Monday the 10th day of July next.

The Transfer Book will accordingly be closed, from the 1st to the 8th day of July, inclusive.

By Order of the Board,
T. W. BIRCHALL,
Managing Director.

British America Assurance Office,
Toronto, 26th June, 1842. i-9

Published by R. STANTON, 104 King-street Toronto.

Upper Canada Gazette.

VOL. XVIII. TORONTO, THURSDAY, JULY 20, 1843. NO. 11

By Authority.

POSTPONEMENT.

Richard Smith, James Mathieson and Charles G. Moore, William Jones Geary Lawrence Lawrason and George Jarvis Goodhue,—*Plaintiffs,*
vs.
Thomas W. Lund.—*Defendant.*

THE sale of the lands and tenements seized in the above suit, is postponed until Saturday the 9th day of September next, at the same place and hour.

JAMES HAMILTON,
Sheriff, L. D.

Sheriff's Office, London,
June 26, 1843. i-9

In the Queen's Bench.

Ottawa District, } BY virtue of two
to wit. } several writs of Venditioni Exponas, issued out of Her Majesty's Court of Queen's Bench, and to me directed, against the lands and tenements of John Claus, at the suit of Silas B. Downer, Charles D. Hall, Samuel M. Foster the younger, and George B. DeForest; and also, by virtue of two several writs of Fieri Facias, issued out of Her Majesty's Court of Queen's Bench, and to me directed, against the lands and tenements of John Claus, one at the suit of Edward Clarke Campbel, and the other at the suit of Alexander Born the younger; I have by virtue of the said several writs, seized and taken as follows, viz: lots No. 17 and 19, in the 4th concession 400 acres, the south half of No. 20, in the 5th concession 100 acres, the north part of No. 23, in the 5th concession 140 acres, the west half of No. 22, in the 5th concession 100 acres, the east half of No. 21, in the 5th concession 100 acres, the west half of No. 21, in the 6th concession 100 acres, and 21 in the 5th concession 200 acres, in the township of East Hawkesbury; all of which I shall expose to public sale, on Thursday the 24th day of August next, at the Court House in the town of L'Origual, at 12 o clock, at noon

CHARLES P. TREADWELL,
Sheriff, Ottawa District.

Sheriff's Office, L'Origual,
21h May. 1843 i-9

In the Queen's Bench.

Johnstown District, } BY virtue of a
to wit. } writ of Attachment, issued out of Her Majesty's Court of Queen's Bench, and to me directed, against the estate real and personal, of John Hobson, an absconding or concealed debtor, at the suit of Richard Hutton and Margaret Hutton, for the sum of one hundred and fifty-six pounds, seven shillings and two pence, I have seized all the estate, as well real as personal, of the said John Hobson, and unless the said John Hobson return within the jurisdiction of the said Court, and put in bail to the action, within three calendar months, from the date of the first publication of this notice, or cause the said claim of the said Richard Hutton and Margaret Hutton, to be discharged, all the estate as well real as personal, of the said John Hobson, or so much thereof as may be necessary, will be held liable for the payment, benefit and satisfaction of said claim, of the said Richard Hutton and Margaret Hutton.

ADIEL SHERWOOD.
Sheriff, D. J.

Sheriff's Office, Brockville,
July 11, 1843. sn-11

First published in Gazette, July 20, 1843.

In the District Court.

Johnstown District, } BY virtue of a
to wit. } writ of Attachment, issued out of the District Court, and to me directed, against the estate, real as well as personal of Alpheus Hotchkiss, defendant, an absconding or concealed debtor, at the suit of Jasper Abel Russell, plaintiff, for the sum of twenty-one pounds, I have seized all the estate, as well real as personal, of the said Alpheus Hotchkiss, defendant, and unless the said Alpheus Hotchkiss defendant return within the jurisdiction of the said Court, and put in bail to the action, within three calender months from the date of the first insertion of this notice in the Upper Canada Gazette, or cause the said claim of the said Jasper Abel Russell, plaintiff, to be discharged, all the real and personal estate of the said Alpheus Hotchkiss, defendant, or so much thereof as may be necessary, will be held liable for the payment, benefit and satisfaction of the said claim, of the said Jasper Abel Russell, plaintiff.

ADIEL SHERWOOD,
Sheriff, D. J.

Sheriff's Office, Brockville,
June 8, 1843. sn-9

First published in Gazette, July 6, 1843.

In the Queen's Bench.

Johnstown District, } BY virtue of a
to wit. } writ of Attachment, issued out of Her Majesty's Court of Queen's Bench, at Toronto, and to me directed, against the estate, real as well as personal of Nicholas Brouse, defendant, an absconding or concealed debtor, at the suit of Isaac Keeler, plaintiff, for the sum of forty-five pounds, eight shillings and ten pence, I have seized all the estate, real as well as personal of the said Nicholas Brouse, defendant, and unless the said Nicholas Brouse defendant return within the jurisdiction of the said Court, and put in bail to the action, within three calendar months, from the date of the first insertion of this notice in the Upper Canada Gazette, or cause the claim of the said Isaac Keeler, plaintiff, to be discharged, all the real and personal estate of the said Nicholas Brouse, defendant, or so much thereof as may be necessary, will be held liable for the payment, benefit and satisfaction of the said claim, of the said Isaac Keeler, plaintiff.

ADIEL SHERWOOD,
Sheriff, D. J.

Sheriff's Office, Brockville,
June 29, 1843. sn 9

First published in Gazette, July 6, 1843

In the Queen's Bench.

District of Victoria, } BY virtue of a
to wit. } writ of Attachment, issued out of Her Majesty's Court of Queen's Bench, and to me directed, against the estate real and personal of John J. W. Meyers, an absconding or concealed debtor, at the suit of Alexander Macaulay, for the sum of one hundred and six pounds, fifteen shillings and three pence, I have seized all the estate, real as well as personal of the said John J. W. Meyers, and unless the said John J. W. Meyers return within the jurisdiction of the said Court, and put in bail to the action within three calendar months, or cause the said claim to be discharged, all the real and personal estate of the said John J. W. Meyers, or as much thereof as may be necessary, will be held liable for the payment, benefit and satisfaction of the said claim.

J. W. DUNBAR MOODIE,
Sheriff.

Sheriff's Office, Belleville,
15th July, 1843. sn-11

First published in Gazette, July 20, 1843.

In the District Court.

District of Victoria, } BY virtue of a
to wit. } writ of Attachment, issued out of the District Court of the District of Victoria, and to me directed, against the estate real and personal James W. Meyers, an absconding or concealed debtor, at the suit of Alexander Macaulay, for the sum of thirty-nine pounds, ten shillings and six pence, I have seized all the estate, real as well as personal of the said James W. Meyers, and unless the said James W. Meyers, return within the jurisdiction of the said Court, and put in bail to the action within three calendar months, or cause the said claim to be discharged, all the real and personal estate of the said James W. Meyers, or as much thereof as may be necessary, will be held liable for

the payment, benefit and satisfaction of the said claim.

J. W. DUNBAR MOODIE,
Sheriff.

Sheriff's Office, Belleville,
15th July, 1843. sn-11

First published in Gazette, July 20, 1843.

District of Victoria, } BY virtue of
to wit. } three writs of Fieri Facias, issued out of Her Majesty's Court of Queen's Bench, and to me directed against the lands and tenements of John H. Blacker, at the respective suits of Paul Chisford, Jonas Jones and Robert Henry, of Lewis Wallbridge, one &c. and of Billa Flint the younger, I have seized and taken in execution, as belonging to the said John H. Blacker, broken lot No. 15, on Front street, lot No. 15, west side of Pinnacle street, water lot No. 16, in front of north half of lot No. 15, on Front-street, in the town of Belleville, and lot No. 13, in the 13th concession of the township of Hungerford, which property I shall offer for sale, at the Sheriff's Office in the town of Belleville, on Saturday the 7th day of October 1843, at 12 o'clock, noon.

J. W. DUNBAR MOODIE,
Sheriff.

Sheriff's Office, Belleville,
29th June 1843. i 9

Sheriff's Sale of Lands.

James Gardiner Armour, one&c. *Plaintiff,*
vs.
James Bailey, *Defendant.*

Colborne District, } BY virtue of a
to wit. } writ of Fieri Facias, issued out of Her Majesty's Court of Queen's Bench, and to me directed, against the lands and tenements of James Bailey, at the suit of James Gardiner Armour, I have seized and taken as belonging to the said James Bailey, the following property, viz:—Town lot number one, west of George-street and south of Hunter-street, in the town of Peterboro, containing half an acre, which property I shall offer for sale, at the Court House in the town of Peterboro, aforesaid, on Saturday the 23rd day of September, now next ensuing, at the hour of 12 o'clock, noon.

W. S. CONGER, Sheriff.

Sheriff's Office, Peterboro,
17th June, 1843. i-8

Sheriff's Sale.

Lavina Throop, *Plaintiff.*
vs.
Samuel Brock, *Defendant.*

Colborne Disuict, } BY virtue of a
to wit. } writ of Fieri Facias, issued out of Her Majesty's Court of Queen's Bench, and to me directed, against the lands and tenements of Samuel Brock, at the suit of Lavina Throop, I have seized and taken as belonging to the said Samuel Brock, the following property, viz:—

Lot No. 7, in the 1st concession Fenelon, east half No. 3, in the 2nd concession Fenelon, west half No. 30, in the 1st concession Fenelon; all which property I shall offer for sale, at the Court House in the town of Peterboro, on Saturday the 26th day of August next, at the hour of 12 o'clock, noon.

W. S. CONGER, Sheriff, C. D.

Sheriff's Office, Peterboro,
11th May, 1843. sp-3

In the Queen's Bench.

Newcastle District, } BY virtue of a
to wit. } writ of Attachment, issued out of Her Majesty's Court of Queen's Bench, and to me directed, against the estate real and personal of John Burch, an absconding or concealed debtor, at the suit of Joel Aldred, for the sum of twenty-eight pounds, sixteen shillings and three pence, I have seized all the estate real as well as personal, of the said John Burch, and unless the said John Burch return within the jurisdiction of the said Court, and put in bail to the action within three calendar months, or cause the said claim to be discharged, all the real and personal estate of the said John Burch, or so much thereof as may be necessary, will be held liable for the payment, benefit and satisfaction of the said claim.

H. RUTTAN, Sheriff.

Sheriff's Office, Cobourg,
July 3, 1843. sn-10

First published in Gazette, July 13, 1843.

In the Queen's Bench.

Newcastle District, } BY virtue of a
to wit. } writ of Attachment, issued out of Her Majesty's Court of Queen's Bench, and to me directed, against the estate real and personal of David Ellis, an absconding or concealed debtor, at the suit of Richard F. Vaughan and Reuben Cleveland, for the sum of fifty pounds, I have seized all the estate, real as well as personal, of the said David Ellis, and unless the said David Ellis return within the jurisdiction of the said Court, and put in bail to the action, within three calendar months, or cause the said claim to be discharged, all the real and personal estate of the said David Ellis, or so much thereof as may be necessary, will be held liable for the payment, benefit and satisfaction of the said claim

H. RUTTAN Sheriff.

Sheriff's Office, Cobourg,
June 19 1843. sn-8

First published in Gazette, June 29, 1843.

In the Queen's Bench.

Newcastle District, } BY virtue of a
to wit. } writ of Attachment issued out of Her Majesty's Court of Queen's Bench, and to me directed, against the estate real and personal of David Ellis, an absconding or concealed debtor, at the suit of William McIntosh, for the sum of forty-eight pounds and six pence farthing, I have seized all the estate, real as well as personal, of the said David Ellis, and unless the said David Ellis return within the jurisdiction of the said Court, and put in bail to the action, within three calendar months, or cause the said claim to be discharged, all the real and personal estate of the said David Ellis, or so much thereof as may be necessary, will be held liable for the payment, benefit and satisfaction of the said claim.

H. RUTTAN, Sheriff.

Sheriff's Office, Cobourg,
June 19, 1843. sn-8

First published in Gazette, June 29, 1843.

In the District Court.

Newcastle District, } BY virtue of a
to wit. } writ of Attachment, issued out of the District Court, and to me directed, against the estate real and personal of Jonathan Dean, an absconding or concealed debtor, at the suit of William McIntosh, for the sum of fourteen pounds, three shillings and four pence farthing, I have seized all the estate, real as well as personal of the said Jonathan Dean, and unless the said Jonathan Dean return within the jurisdiction of the said Court, and put in bail to the action within three calendar months, or cause the said claim to be discharged, all the real and personal estate of the said Jonathan Dean or so much thereof as may be necessary, will be held liable for the payment, benefit and satisfaction of the said claim.

H. RUTTAN, Sheriff,

Sheriff's Office, Cobourg,
June 19, 1843. sn-8

First published in Gazette, June 29, 1843.

In the Queen's Bench.

Newcastle District, } BY virtue of a
to wit. } writ of Attachment, issued out of Her Majesty's Court of Queen's Bench, and to me directed, against the estate real and personal of Silas Burnham, an absconding or concealed debtor, at the suit of Peter McGill, William Price, Nathaniel Gould and James Davie, for the sum of six thousand seven hundred and fourteen pounds, and one shilling, I have seized all the estate, real as well as personal of the said Silas Burnham, and unless the said Silas Burnham return within the jurisdiction of the said Court, and put in bail to the action within three calendar months, or cause the said claim to be discharged, all the real and personal estate of the said Silas Burnham, or so much thereof as may be necessary, will be held liable for the payment, benefit and satisfaction of the said claim.

H. RUTTAN, Sheriff.

Sheriff's Office, Cobourg,
June 22, 1843. sn-8

First published in Gazette, June 29, 1843.

In the Queen's Bench,

Newcastle District, } BY virtue of a
to wit. } writ of Attachment, issued out of Her Majesty's Court of Queen's Bench, and to me directed, against the estate real and personal of Silas Burnham, an absconding or concealed debtor, at the suit of the Bank of Upper Canada, for the sum of five hundred and eighty pounds, I have seized all the estate real as well as personal of the said Silas Burnham and unless the said Silas Burnham return within the jurisdiction of the said Court, and put in bail to the action within three calendar months, or cause the said claim to be discharged, all the real and personal estate of the said Silas Burnham, or so much thereof as may be necessary, will be held liable for the payment, benefit and satisfaction of the said claim.

H. RUTTAN, Sheriff.

Sheriff's Office, Cobourg,
June 22, 1843. sn-8

First published in Gazette, June 29, 1843.

In the Queen's Bench.

Newcastle District, } BY virtue of a
to wit. } writ of Attachment, issued out of Her Majesty's Court of Queen's Bench, and to me directed, against the estate real and personal of Silas Burnham, an absconding or concealed debtor, at the suit of Robert McKay and Alexander Home Voss, for the sum of eighty-four pounds, two shillings and eleven pence, I have seized all the estate, real as well as personal, of the said Silas Burnham, and unless the said Silas Burnham return within the jurisdiction of the said Court, and put in bail to the action within three calendar months, or cause the said claim to be discharged, all the real and

personal estate of the said Silas Burnham or so much thereof as may be necessary, will be held liable for the payment, benefit and satisfaction of the said claim.

H. RUTTAN, Sheriff.

Sheriff's Office, Cobourg,
June 22, 1843. sn-8

First published in Gazette, June 29, 1843.

In the Queen's Bench.

Newcastle District, } BY virtue of a
to wit. } writ of Attachment, issued out of Her Majesty's Court of Queen's Bench, and to me directed, against the estate, real and personal of Silas Burnham, an absconding or concealed debtor, at the suit of William Williamson, for the sum of one hundred and twenty-five pounds, five shillings and one penny, I have seized all the estate, real as well as personal of the said Silas Burnham, and unless the said Silas Burnham return within the jurisdiction of the said Court, and put in bail to the action within three calendar months, or cause the claim to be discharged, all the real and personal estate of the said Silas Burnham, or so much thereof as may be necessary, will be held liable for the payment, benefit and satisfaction of the said claim.

H. RUTTAN, Sheriff.

Sheriff's Office, Cobourg,
June 22, 1843. sn-8

First published in Gazette, June 29, 1843.

Sheriff's Sale.

Newcastle District, } ON Saturday the
to wit. } sixteenth day of September next, will be sold at my Office in Cobourg, at 12 o'clock noon, the following lands with the tenements thereon, seized by virtue of two executions in the following suits, viz:—

George Barker Hall, *Plaintif,*
vs.
William Sumner, *Defendant.*
George Barker Hall, *Plaintif.*
vs.
Robert Chambers, *Defendant.*

Broken lot number twelve, first concession township of Smith, in the Colborne District.

Town Lots in Peterborough.

Number one, east of George-street and north of Brock-street; number two, south of Hunter-street and west of George-street; part of number one, north of Hunter-street and west of George-street.

H. RUTTAN, Sheriff.

Sheriff's Office, Cobourg,
June 10, 1843. i-6

In the District Court.

Newcastle District, } BY virtue of a
to wit. } writ of Attachment, issued out of the District Court, and to me directed, against the estate, real and personal of William Nesbit, an absconding or concealed debtor, at the suit of John Lister, for the sum of thirteen pounds, one shilling and six pence, I have seized all the estate, real as well as personal, of the said William Nesbit, and unless the said William Nesbit return within the jurisdiction of the said Court, and put in bail to the action within three calendar months, or cause the said claim to be discharged, all the real and personal estate of the said William Nesbit, or so much thereof as may be necessary, will be held liable for the payment, benefit and satisfaction of said claim

H. RUTTAN, Sheriff.

Sheriff's Office, Cobourg,
May 31, 1843. sn-5

First published in Gazette, June 8, 1843.

Postponement of Sheriff's Sales.

Newcastle District, } THE sales of lands
to wit. } advertised to take place here this day, in the following suits, are postponed until Saturday the nineteenth day of August next, at 12 o'clock noon, at my Office, viz:—

John Grange Manly, *Plaintif,*
vs.
John Wilson Love, *Defendant.*
and
James Charles, *Plaintif,*
vs.
John W. Love, *Defendant.*
Joseph Bloor and John Eastwood *Plaintiffs*
vs.
Edward S. Hickson, James B. Fortune, and Robert W. Shaw, *Defendants.*
James Hall, *Plaintif,*
vs.
James Noble, *Defendant.*

H. RUTTAN, Sheriff.

Sheriff's Office, Cobourg,
May 13, 1843. sn-3

Newcastle District, } BY virtue of a
to wit. } writ of Attachment, issued out of the District Court, and to me directed, against the estate, real and personal of Hyland Millen, an absconding or concealed debtor, at the suit of Leonard Soper Curtis, for the sum of fifteen pounds, I have seized all the estate, real as well as personal of the said Hyland Millen, and unless the said Hyland Millen return within the jurisdiction of the said Court, and put in bail to the action, within three calendar months, or cause the said claim to be discharged, all the real and personal estate of the said Hyland Millen, or so much thereof as may be necessary, will be held liable for the payment, benefit and satisfaction of the said claim.

H. RUTTAN, Sheriff.

Sheriff's Office, Cobourg,
May 4. 1843. sn-1

First published in Gazette, May 11. 1843

Sheriff's Sale

Newcastle District, } ON Saturday the
to wit. } nineteenth day of August next, will be sold at my Office in Cobourg, at twelve o'clock noon, the undermentioned lands with the tenements thereon, seized under several executions in the following suits, viz:—

Billa Flint, the younger, *Plaintif,*
vs.
John G. Pendergast, *Defendant.*

Part of the south east part of lot number twenty-eight, in the second concession township of Cramahe, containing fifteen acres and one half and thirteen rods.

The President, Directors and Company of the Commercial Bank of the Midland District, *Plaintiffs,*
vs.
George McDougall & Thomas Traill *Defts.*

The west half of lot number nine, in the sixth concession township of Douro.

H. RUTTAN, Sheriff.

Sheriff's Office, Cobourg,
May 6, 1843. st-1

Newcastle District, } BY virtue of a
to wit. } writ of Attachment, issued out of Her Majesty's Court of Queen's Bench, and to me directed, against the estate real and personal Peter McPhee, an absconding or concealed debtor, at the suit of Aaron Choate, Edward Jackson, James Porter Dickerman and Denis Moore, for the sum of one hundred and twenty-five pounds, I have seized all the estate, real as well as personal, of the said Peter McPhee, and unless the said Peter McPhee return within the jurisdiction of the said Court, and put in bail to the action, within three calendar months, or cause the said claim to be discharged, all the real and personal estate of the said Peter McPhee, or so much thereof as may be necessary, will be held liable for the payment, benefit and satisfaction of the said claim.

H. RUTTAN, Sheriff.

Sheriff's Office, Cobourg,
April 28, 1843. sn-32

First published in Gazette, May 4, 1843.

In the Queen's Bench.

Canada, } NOTICE is hereby
Home District, } given, that by vir-
to wit. } tue of two warrants of Attachment, issued out of Her Majesty's Court of Queen's Bench, and to me directed, against the estate of Luther Smith, an absconding or concealed debtor, to satisfy John Bartlett, for the sum of eighty-six pounds, five shillings and nine pence half penny, and and James Stewart for the sum of forty-nine pounds, fifteen shillings and five pence, I have seized all the estate real and personal, of the said Luther Smith, and unless the said Luther Smith return and put in bail to the action, or cause the said claim to be discharged within three calendar months, all the estate real and personal of the said Luther Smith, or so much thereof as may be necessary, will be held liable for the payment, benefit and satisfaction of said claim.

W. B. JARVIS, Sheriff, H. D.

Sheriff's Office, Toronto,
July 13 1843. sn-11

First published in Gazette, July 20, 1843.

In the Queen's Bench,

Home District, } BY virtue of two
to wit. } warrants of Attachment, issued out of Her Majesty's Court of Queen's Bench, and to me directed, against the estate, real and personal of George Silverthorn, an absconding or concealed debtor to satisfy Charles Wadsworth and William R. Wadsworth, for two hundred and thirty-eighth pounds, fifteen shillings and four pence, and John Bagwell, for the sum of one hundred and forty-nine pounds, I have seized all the estate, real as well as personal of the said George Silverthorn, and unless the said George Silverthorn return within the jurisdiction of the said Court, and put in bail to the action, within three calendar months, or cause the said claim to be discharged, all the real and personal estate of the said George Silverthorn, or so much thereof as may be necessary, will be held liable for the payment, benefit and satisfaction, of the said claim.

W. B. JARVIS,
Sheriff, H. D.

sn-9

Sheriff's Office, 27th June, 1843.

First published in Gazette, July 6, 1843.

In the Queen's Bench.

Home District, } BY virtue of six war-
to wit. } rants of Attachment, issued out of the Court, of Queen's Bench, and to me directed, against the estate real and personal of Silas Burnham, an absconding or concealed debtor, to satisfy the President, Directors and Company of the Bank of Montreal, for the sum of seventy-eight pounds, two shillings and four pence; the Bank of Upper Canada, for the sum of five hundred and eighty pounds; William Williamson, for the sum of one hundred and twenty-five pounds, five shillings and one penny; Robert Mackay and Alexander

House Vass, for the sum of eighty-four pounds, two shillings and eleven pence; Peter McGill, William Price, Nathaniel Gould and James Dowie, for the sum of six thousand seven hundred and fourteen pounds, one shilling; and of Joseph Bates, for the sum of two hundred and twenty-eight pounds, eighteen shillings—I have seized all the estate, real as well as personal of the said Silas Burnham, and unless the said Silas Burnham return within the jurisdiction of the said Court, and put in bail to the action within three calendar months or cause the said claims to be discharged, all the real and personal estate of the said Silas Burnham, or as much thereof as may be necessary, will be held liable for the payment, benefit and satisfaction of the said claims.

W. B. JARVIS, Sheriff, H. D.

Sheriff's Office, Toronto,
June 6, 1843. sn-9

First published in Gazette, July 6, 1843.

Sheriff's Sale of Lands

ON Friday, the 21st day of July 1843, at twelve o'clock at noon, will be sold by public auction, at the Court House in the City of Toronto, the undermentioned lands and tenements, taken in execution in the following suits, viz:—

In the Queen's Bench.
Charles McVittie,
vs.
William Butterfield Algeo.

Lot No. 10, in the 14th concession township of Oro, 100 acres.

In the Queen's Bench
John Abbott, *vs.* Alexander McDonald.

Lots Nos. 4 and 5, in Baby Place, in the City of Toronto, being part of lot No. 4, on the west side of Market-street, and on east side of old Toronto-street.

In the Queen's Bench.
George Crawford, Robert Cathcart, and Thomas Bell the younger, executors of Robert Rutherford, deceased, *vs.* James Howden and Anne Howden, as administratrix.

West half No. 16, in the 6th concession Caledon, east of Centre Road, 100 acres.

In the Queen's Bench.
John Rogers *vs* Alexander McKechanie and Archibald Wright, executors of the last will and testament of James Miles, deceased.

A lot of land situate at the corner of Yonge and Newgate-streets, in the City of Toronto.

In the Queen's Bench.
The President, Directors and Company of the Bank of Upper Canada, *vs.* Susan Bell and Richard Bell.

Lot No. 2, in the 3rd concession township of West Gwillimbury, and lot No. 24, in the 4th concession Tecumseth.

In the Queen's Bench.
Thomas Cooke, *vs.* John Ginty.

Lot No. 12, in the 5th concession township of West Gwillimbury.

In the Home District Court.
Francis Leys *vs.* Alexander Deuchar.

East half lot No. 29, in the 1st concession township of Pickering.

In the Queen's Bench.
Robert Baldwin Sullivan,
vs.
Richard Bull Thornhill.

Part of Park lot No 25, in the 1st concession from the Bay, in the liberties of the City of Toronto, containing 4 acres, having two dwelling houses erected thereon.

W. B. JARVIS, Sheriff, H. D.

Sheriff's Office, April 25, 1843. i-6

Sheriff's Sale.

Niagara District, to wit. } BY virtue of a writ of Fieri Facias, issued out of Her Majesty's Court of Queen's Bench, and to me directed, against the lands and tenements of William McCaw, at the suit of Alonzo J. Ewers, I have seized and taken all the estate, right, title and interest of the said William McCaw, in and to lot No. 20, in the 6th concession of the township of Crowland, and the north half of lot No. 20, in the 7th concession of said township, together with all buildings thereon erected, all which property I will expose for sale, at the Sheriff's Office in the town of Niagara, on Saturday the 9th day of September 1843, at 12 o'clock noon, for cash only.

WILLIAM KINGSMILL,
Sheriff, N. D.

Sheriff's Office, Niagara,
June 5th, 1843. i-6

In the Queen's Bench

Niagara District, to wit. } BY virtue of a writ of Attachment issued out of Her Majesty's Court of Queen's Bench, and to me directed, against the estate real and personal of Hezekiah Huntington Smith, an absconding or concealed debtor, at the suit of the Niagara Harbour and Dock Company, for the sum of one hundred and twenty pounds, sixteen shillings, I have seized all the estate, real and personal of the said Hezekiah Huntington Smith, and unless the said Hezekiah Huntington Smith return within the jurisdiction of the said Court, and put in bail to the action, or cause the said claim to be discharged, within three calendar months, all the estate real and personal of the said Hezekiah Huntington Smith, or so much thereof as may be necessary, will be held liable for the payment, benefit and satisfaction of the said claim.

W. KINGSMILL, Sheriff, N. D.

Sheriff's Office, Niagara,
May 17, 1843. sn-4

First published in Gazette, June 1, 1843.

ON the 22nd September next, I will sell by public auction, at my Office in Hamilton, lots 34 in 7th con., & 32 & 33 in 8th con. of Dumfries, seized in the suits of William Dixon and Thomas H. McKinzie, against John Hall and James S. Ewart, and John Gardshere, *vs.* John Hall, also, the interest of Hugh Kearney, at the suit of Henry Carpenter, in lot 7 in the 10th concession of Trafalgar; also, about 30 acres of lot 18, in 1st con., and part of lot 6, in 3rd con. W. Flambrough, village 22, in Dundas, in the suit Daniel Campbell, *vs.* James Thorpe.

ALLAN MACDONELL,
Late Sheriff, G. D.

June 20, 1843. i-8

In the Queen's Bench.
Daniel McNab,
vs.
Emanuel Walton and Alanson Blackmer.

BY virtue of a writ of Execution, issued out of Her Majesty's Court of Queen's Bench, and to me directed, I have seized and taken as the lands of Emanuel Walton one of the said defendants, part of Miller's 7 acre tract, block No. 4, lot No. 1, containing 33 perches, in the town of Hamilton, also, 29 feet front, west side of MacNab-street, next to W. E. Clark's lot in the said town, which lands I will sell at public auction, at my Office in the town of Hamilton, on the 22nd day of September next, at 12 o'clock noon, in the above suit.

A. MACDONELL, Late Sheriff, G.D

Dated 19th June, 1843. i-7

Sheriff's Sale.

William Ketchum and Joseph Bloor,—*Plaintiffs,*
vs.
Zenas Spore, Stephen H. Elliot and Nicholas Spore.—*Defendants.*

BY virtue of a writ of Venditioni Exponas, issued out of Her Majesty's Court of Queen's Bench, and to me directed, against the lands and tenements of the Defendants, I have seized and taken in execution the following property, viz:—

Lot No. 4, Water-street, lot No. 1 and 2, North-street, lot No. 6, 7, 8 and 9 King street, all in the village of Vienna, and being a part of lot No. 14, in the 2nd concession of Bayham, London District, which lands &c. I shall offer for sale, at the Court House in the town of London, on Saturday the 5th day of August next, at 12 o'clock, noon.

JAMES HAMILTON,
Sheriff, L. D.

Sheriff's Office, London,
June 26, 1843. i-9

Sheriff's Sale.

William Forsyth and James Blackwood Forsyth,
vs.
John Winstemute.

BY virtue of a writ of Fieri Facias, issued out of Her Majesty's Court of Queen's Bench, and to me directed, against the the lands and tenements of the above named defendant, I have seized and taken in execution the following property, viz:—The north part of lot No. 4, containing one hundred and twenty acres, and lot number five, containing two hundred acres, both in the second concession of the township of Yarmouth, which lands, &c. I shall offer for sale, at the Court House in the town of London, on Saturday the second day of September next, at 12 o'clock, noon.

JAMES HAMILTON,
Sheriff, L. D.

Sheriff's Office, London,
June 26, 1843. i-9

Western District, to wit. } BY virtue of a writ of Attachment, issued out of Her Majesty's Court of Queen's Bench, and to me directed, against the estate of Mathew Wells, an absconding or concealed debtor, to satisfy John Dougall and James Dougall, for the sum of thirty pounds, two shillings and three pence, I have seized all the estate real and personal, of the said Mathew Wells, and unless the said Mathew Wells return and put in bail to the action, or cause the said claim to be discharged within three calendar months, all the estate real and personal, of the said Mathew Wells, or so much thereof as may be necessary, will be held liable for the payment, benefit and satisfaction of the said claim.

GEORGE WADE FOOTT,
Sheriff, W. D.

Sheriff's Office, Sandwich,
July 6, 1843. sn-11

First published in Gazette, July 20, 1843.

Western District, to wit. } BY virtue of a writ of Attachment, issued out of Her Majesty's Western District Court, and to me directed, against

the estate real and personal, of George Galbraith, an absconding or concealed debtor, at the suit of Pierre Charron, for the sum of ten pounds, I have seized all the estate, real as well as personal of the said George Galbraith, and unless the said George Galbraith return within the jurisdiction of the said Court, and put in bail to the action, or cause the said claim to be discharged within three calendar months, all the estate real and personal, or so much thereof as may be necessary, will be held liable for the payment, benefit and satisfaction of the said claim.

GEORGE WADE FOOTT,
Sheriff.

Sheriff's Office, Sandwich,
May 10, 1843. sn-7

First published in Gazette, June 22, 1843

In the District Court.

Western District, to wit. } BY virtue of a writ of Attachment, issued out of the Western District Court, and to me directed, against the estate as well real as personal, of John Kyffin, an absconding or concealed debtor, at the suit of Malcolm Cameron, for the sum of eighteen pounds currency, I have seized and taken all the estate, real and personal of the said John Kyffin, and unless the said John Kyffin return within the jurisdiction of the Court, and put in bail to the action, or cause the said claim to be discharged, within three calendar months, the real and personal estate of the said John Kyffin, or so much thereof as may be necessary, will be held liable for the payment and satisfaction of the said claim.

GEORGE WADE FOOTT,
Sheriff, W. D.

Sheriff' Office, Sandwich,
March 1, 1843. sn-46 sn-1

First published in Gazette, March 23, 1843.

In the Western District Court.

Western District, to wit. } BY virtue of two writs of Attachment issued out of the Western District Court, and to me directed, against the estate real and personal of Mathew Wells, at the respective suits of Charles Baby, for the sum of thirty-seven pounds, ten shillings, and Thomas Park Theodore Park and John Park, for the sum of ten pounds, twelve shillings and seven pence, I have seized all the estate, real as well as personal, of the said Mathew Wells, and unless the said Mathew Wells return within three calendar months from the date hereof, or cause the said claim to be discharged, all the real and personal state, of the said Mathew Wells, or so much thereof as may be necessary, will be held liable for the payment, benefit and satisfaction of the said claim.

GEORGE WADE FOOTT,
Sheriff, W. D.

Sheriff's Office, Sandwich,
May 1, 1843. sn-1

First published in Gazette, May 11, 1843.

NOTICE is hereby given, that application will be made to the Legislature, at its next Session, for an Act to establish the Title of John Neil, to one hundred and forty acres of land, being part of lot No. 22, in the second concession of Young, formerly Escott.

Young, December 5, 1842. 3m

NOTICE is hereby given, that application will be made to Parliament, at the ensuing Session thereof, to pass an act of naturalization, in favour of the Rev. Abijah Blanchard, of the township of Pelham, in the Niagara District; the Rev. Levi Rose, of the township of Barton, in the Gore District, Ministers of the Presbyterian Church, and Mr. John F. A. S. Fayette, of the township of Waterloo, in the Wellington District; a probationer of said Church.

Barton, February 17th, 1842. 3m

British America Fire & Life Assurance Company.

NOTICE is hereby given, that a Dividend at the rate of Eight Per Cent Per Annum, on the Capital Stock paid in, for the half year ending the 30th instant, was this day declared; and that the same will be payable on and after Monday the 10th day of July next.

The Transfer Book will accordingly be closed, from the 1st to the 8th day of July, inclusive.

By Order of the Board,
T. W. BIRCHALL,
Managing Director.

British America Assurance Office,
Toronto, 26th June, 1842. i-9

Published by R. STANTON, 164 King-street Toronto.

SCHEDULE OF LAND in the District of Newcastle, on which the Assessments have remained unpaid, in part or in whole, for eight years previous to the first of July, 1843.

TOWNSHIP OF MANVERS.

Lots.	Cons.	Acres.	Am't due. £	s.	d.
22	4	200	2	4	8
23	5	200	1	4	4½
24	5	200	4	1	3
North half 5	6	100	0	12	2
10	6	200	1	12	6
22	6	200	0	16	3
4	7	200	1	4	4½
North half 23	7	100	0	12	2
North half 5	8	100	0	8	1½
South half 5	8	100	0	12	2
6	8	200	2	16	10
15	8	200	4	1	3
2	9	200	1	4	4½
4	9	200	1	4	4½
8	9	200	3	13	1½
16	9	200	1	12	6
North half 21	9	100	1	12	6
South half 21	9	100	1	12	6
North half 23	9	100	1	12	6
8	10	200	4	1	3
24	10	200	4	8	9
10	11	200	4	1	3
16	11	200	1	4	4½
22	11	200	4	1	3
North half 23	11	100	0	12	2
5	12	200	1	4	4½
17	12	200	1	4	4½
7	13	200	4	1	3
8	13	200	3	5	0
16	13	200	2	16	10
East half 18	14	100	2	0	7½
19	14	200	4	1	3

TOWNSHIP OF CARTWRIGHT.

3	1	200	4	1	3
20	1	200	4	9	4
11	2	200	2	16	10
12	2	200	2	8	9
13	2	200	2	16	10
19	2	200	3	13	1½
East half 20	3	100	1	12	6
North half 24	3	100	2	0	7½
11	4	200	2	16	10
West half 12	4	100	1	4	4½
14	4	200	2	8	9
10	5	200	2	0	7½
14	7	200	1	12	6
18	7	200	0	16	3
23	8	200	3	13	1½
1	9	100	1	16	6
7	9	200	4	16	9
18	9	200	4	9	6
1 & 2	10	100	1	16	6
4	10	200	3	13	1½
6	10	200	3	13	1½
18 & 19	10	200	3	13	1½
6	11	200	3	13	1½
7	11	200	3	13	1½
1 & 2	12	330	6	0	8
7	12	200	3	13	1½
8	12	200	3	13	1½
1	13	200	3	13	1½
3	13	120	2	3	10
1	14	200	3	13	1½
2	14	200	3	13	1½
Part of 4	14	70	1	4	6
6	14	170	2	8	9
7 & 8	14	200	2	16	10

TOWNSHIP OF MURRAY.

Lots.	Cons.	Acres.	Am't due. £	s.	d.
South part 16	C	50	0	14	5
North part 17	C	50	0	16	3
18	C	100	1	8	5
20	C	100	1	12	6
28	C	100	0	16	3
34	C	72	0	14	6
10	B	75	1	4	4½
West half 11	B	100	1	4	4½
South part 24	B	125	1	15	6
N. E. qr. 6	A	50	0	16	3
30	A	200	4	9	4
10	1	200	3	5	0
West half 22	1	100	1	12	6
23	1	200	4	9	4
26	1	200	3	5	0
North half 28	1	100	1	8	5
30	1	200	4	1	3
35	1	200	2	0	7½
4	2	200	4	1	3
S. E. part 28	2	45	0	14	7
29	2	200	3	5	0
31	2	200	4	5	3
32	2	200	3	5	0
34	2	200	2	8	9
35	2	200	2	8	9
3	3	200	2	16	10
10	3	200	3	5	0
35	3	200	3	5	0
36	3	200	3	5	0
N. E. qr. 1	4	50	0	18	3
2	4	200	4	17	6
26	4	200	2	8	9
36	4	200	2	8	9
4	5	200	2	8	9
East half 10	5	100	1	12	6
34	5	200	3	5	0
8	6	200	4	17	6
10	6	200	5	5	6
11	6	200	4	17	6
3	7	200	2	8	9
4	7	200	2	8	9
19	7	200	3	13	1½
23	7	200	4	9	4
26	7	200	3	5	0
27	7	200	3	13	1½
29	7	200	3	13	1½
34	7	200	5	13	8
1	8	200	1	12	6
West half 28	8	100	1	12	6
13	9	200	3	5	0
29	9	200	3	5	0
East half 30	9	100	1	12	6
13	10	100	2	8	9
34	10	100	1	8	9
35	10	100	1	8	9
Gore between the River Trent and Seymour, 500 acres, north of the River			14	4	0

TOWNSHIP OF CRAMAHE.

North half 11	2	100	2	0	7½
16	3	200	3	5	0
20	3	200	2	16	10
25	3	200	2	16	10
16	5	200	1	12	6
30	5	200	3	5	0
12	6	200	3	5	0
35	6	200	2	0	7½
10	7	200	4	9	4
12	7	200	3	5	0
15	7	200	3	5	0
13	9	200	4	1	3

	Lots.	Cons.	Acres.	Am't due. £ s. d.
	20	9	200	1 12 6
	35	9	200	4 1 3
	24	10	100	0 16 3

TOWNSHIP OF PERCEY.

South half	22	1	100	1 16 6
	24	1	200	4 9 4
	19	3	200	3 13 1½
	23	4	200	3 5 0
	24	4	200	4 1 3
	17	5	200	3 13 1½
	6	7	200	4 1 3
	22	8	200	4 9 4
	5	9	200	3 13 1½
	6	9	200	3 13 1½
	24	9	200	3 13 1½
	9	10	200	4 1 3
North half	24	13	100	2 0 7½
	24	14	200	4 1 3

TOWNSHIP OF CLARKE.

	7	1	200	3 5 0
	4	1	200	1 12 6
West half	4	4	100	1 8 5
	5	4	200	3 1 0
	10	4	200	3 5 0
	25	4	200	2 0 7½
	31	4	200	2 16 10
	6	5	200	3 5 0
	7	5	200	2 0 7½
	8	6	200	4 9 4
	20	6	200	2 16 10
	2	7	200	4 1 3
	9	7	200	3 5 0
	12	7	200	3 5 0
	15	7	200	3 13 1½
	19	8	200	3 13 1½
	21	8	200	3 0 0
East half	22	8	100	1 12 6
	9	9	200	3 13 1½
	10	9	200	3 13 1½
	17	9	200	3 5 0
	17	10	100	1 12 6
	18	10	100	1 12 6
	31	10	100	2 0 7½
	32	10	100	2 0 7½
	34	10	100	2 0 7½
	35	10	100	2 0 7½

TOWNSHIP OF HOPE.

	32	1	200	2 16 10
	37	3	200	3 5 0
	31	4	200	3 5 0
	10	5	200	2 4 8
	27	5	200	3 5 0
	32	5	200	1 10 0
South half	2	6	100	1 4 4½
	10	6	200	3 5 0
	17	6	200	1 4 4½
	18	6	200	1 4 4½
	19	6	200	5 5 7½
	20	6	200	1 4 4½
	21	6	200	5 5 7½
North half	22	6	100	1 12 6
North half	25	6	100	1 16 6
South half	25	6	100	2 0 3
	26	6	200	0 16 3
	28	6	200	1 4 4½
	33	7	200	3 13 1½
North half	34	7	100	2 0 7½
	27	8	200	1 12 6
	34	8	200	3 5 0
	4	9	200	3 5 0
West half	14	9	100	2 4 8
	23	9	200	4 17 6
West half	30	9	100	2 4 8
	12	10	100	1 16 6
	22	10	100	2 0 7½
	23	10	100	2 0 7½
	25	10	100	2 0 7½
	26	10	100	2 0 7½
	28	10	100	1 12 6
	29	10	100	1 12 6
	31	10	100	1 12 6
	31	10	100	2 0 7½

TOWNSHIP OF DARLINGTON.

West half	2	3	100	0 16 3
	14	3	200	1 4 4½
North half	19	3	100	2 0 7½
North half	23	3	100	2 0 7½
	31	3	200	1 4 4½
	32	3	200	2 4 4
	2	4	200	3 5 0
South half	3	4	100	0 16 3
	5	4	200	4 1 3
	34	4	200	1 12 6
	35	4	200	3 1 0
	15	5	200	2 0 7½
West half	22	5	100	2 0 7½
	7	6	200	3 5 0
	12	6	200	1 4 4½
	15	6	200	3 5 0
North part	17	6	140	1 8 4
South qr.	23	6	50	0 14 2
North qr.	23	6	50	1 0 7½
	35	6	200	2 8 9
	3	7	200	4 9 4
South half	4	7	100	2 4 4
North half	5	7	100	1 4 4½
South half	7	7	100	1 8 5
North part	17	7	140	2 16 6
	23	7	200	2 0 7½
North half	28	7	100	0 16 3
	25	8	200	3 5 0
	26	8	200	3 13 1½
	28	8	200	2 4 6
South half	6	9	100	1 12 6
	10	9	200	3 5 0
	15	9	200	3 13 1½
South ¾	30	9	150	1 10 6
	17	10	100	1 16 6
	31	10	100	0 0 3
	32	10	100	1 0 3

ZACHEUS BURNHAM,
Treasurer Newcastle District.

July 14th, 1843. 10-s

Upper Canada Gazette.

VOL. XVIII. TORONTO, THURSDAY, JULY 27, 1843. NO. 12

By Authority.

Eastern District, to wit. } BY virtue of a writ of Fieri Facias, issued out of the Court of Queen's Bench at Toronto, and to me directed, against the lands and tenements of William Servis, at the suit of Jean Bruneau, I have seized and taken in execution, as belonging to the said William Servis, the north half of the east quarter of lot No. four, in the second concession of the township of Osnabruck, with all houses and out-houses thereon, which lands and tenements I will expose for sale, at the Court House in the town of Cornwall, on Monday the fourth day of September next, at twelve o'clock noon, by virtue of a writ of Venditioni Exponas, issued out of the aforesaid Court, and to me directed.

A. McMARTIN, Sheriff, E. D.

Sheriff's Office, Cornwall,
May 31, 1843. 5-12

Sheriff's Sale.

Eastern District, to wit. } ON Saturday the 16th day of September next, will be sold at the Court House in the town of Cornwall, at 12 o'clock noon, the undermentioned lands with the tenements thereon, seized under and by virtue of several writs of execution issued out of the Court of Queen's Bench at Toronto, in the following suits, viz:—

Joseph Shuter and John Glennon, Plaintiff,

vs.

George Cook, Defendant.

East half of lot No. 13, in the 8th concession of the township of Mountain, east half of lot No. 3, and the east half of lot No. 2, in the second con. of the township of Finch.

Lewis Moffatt, executor of William Stephens deceased, Plaintiff,

vs.

James McDonell, Defendant.

Lots No. 36, in the first, and lot No. 36, in the second concession of the township of Matilda.

John Finlayson, Plaintiff,

vs.

Donald McDonald and Mary Margaret McDonell executors of the last will and testament of Alexander McDonell, deceased, Defendant.

West half of lot No. 10 in the 5th, lot No. 16 in the 8th, and lot No. 14, 11 concessions of the township of Mountain, as belonging to the said Alexander McDonell, deceased.

Alexander M'Bean and John M'Bean, Plaintiffs.

vs.

Walter Gunn, Defendant.

East half of lot No. 9, in the 1st concession of the township of Lancaster.

Also, by virtue of writs of Fieri Facias, issued out of the District Court at Cornwall.

Duncan M'Intyre and William M'Intosh, Plaintiffs.

vs.

John M'Lauchlin, Defendant.

Lot No. 14, in the 8th concession of the township of Lancaster.

Duncan M'Intyre and William M'Intosh, Plaintiffs.

vs.

John Anderson, Defendant.

East half of lot No. 22, in the fifth concession of the township of Lancaster.

Duncan M'Intyre and William M'Intyre Plaintiffs.

vs.

Alexander M'Donald, Defendant.

Sixty-seven acres being the west one third of lot No. twelve, in the fifth concession of the township of Lancaster.

A. McMARTIN, Sheriff, E. D

Sheriff's Office, Cornwall,
14th June, 1843 5-12

In the Queen's Bench.

Ottawa District, to wit. } BY virtue of two several writs of Venditioni Exponas, issued out of Her Majesty's Court of Queen's Bench, and to me directed, against the lands and tenements of John Claus, at the suit of Silas B. Downer, Charles D. Hall, Samuel M. Foster the younger, and George B. DeForest; and also, by virtue of two several writs of Fieri Facias, issued out of Her Majesty's Court of Queen's Bench, and to me directed, against the lands and tenements of John Claus, one at the suit of Edward Clarke Campbel, and the other at the suit of Alexander Horn the younger; I have by virtue of the said several writs, seized and taken as follows, viz: lots No. 17 and 19, in the 4th concession 400 acres, the south half of No. 20, in the 5th concession 100 acres, the north part of No. 23, in the 5th concession 140 acres, the west half of No. 22, in the 5th concession 100 acres, the east half of No. 21, in the 6th concession 100 acres, the west half of No. 21, in the 6th concession 100 acres, and 21 in the 5th concession 200 acres, in the township of East Hawkesbury; all of which I shall expose to public sale, on Thursday the 24th day of August next, at the Court House in the town of L'Orignal, at 12 o'clock, at noon

CHARLES P. TREADWELL,
Sheriff, Ottawa District

Sheriff's Office, L'Orignal,
24th May, 1843. 9

In the Queen's Bench.

Johnstown District, to wit. } BY virtue of a writ of Attachment, issued out of Her Majesty's Court of Queen's Bench, and to me directed, against the estate real and personal, of John Hobson, an absconding or concealed debtor, at the suit of Richard Hutton and Margaret Hutton, for the sum of one hundred and fifty-six pounds, seven shillings and two pence, I have seized all the estate, as well real as personal, of the said John Hobson, and unless the said John Hobson return within the jurisdiction of the said Court, and put in bail to the action, within three calendar months, from the date of the first publication of this notice, or cause the said claim of the said Richard Hutton and Margaret Hutton, to be discharged, all the estate as well real as personal, of the said John Hobson, or so much thereof as may be necessary, will be held liable for the payment, benefit and satisfaction of said claim, of the said Richard Hutton and Margaret Hutton.

ADIEL SHERWOOD,
Sheriff, D. J.

Sheriff's Office, Brockville,
July 11, 1843. 10-12

First published in Gazette, July 20, 1843.

In the District Court.

Johnstown District, to wit. } BY virtue of a writ of Attachment, issued out of the District Court, and to me directed, against the estate, real as well as personal of Alpheus Hotchkiss, defendant, an absconding or concealed debtor, at the suit of Jasper Abel Russell, plaintiff, for the sum of twenty-one pounds, I have seized all the estate, as well real as personal, of the said Alpheus Hotchkiss, defendant, and unless the said Alpheus Hotchkiss defendant return within the jurisdiction of the said Court, and put in bail to the action, within three calender months from the date of the first insertion of this notice in the Upper Canada Gazette, or cause the said claim of the said Jasper Abel Russell, plaintiff, to be discharged, all the real and personal estate of the said Alpheus Hotchkiss, defendant, or so much thereof as may be necessary, will be held liable for the payment, benefit and satisfaction of the said claim of the said Jasper Abel Russell, plaintiff.

ADIEL SHERWOOD,
Sheriff, D. J.

Sheriff's Office, Brockville,
June 8, 1843. 10-9

First published in Gazette, July 6, 1843.

In the Queen's Bench.

Johnstown District, to wit. } BY virtue of a writ of Attachment, issued out of Her Majesty's Court of Queen's Bench, at Toronto, and to me directed, against the estate, real as well as personal of Nicholas Brouse, defendant, an absconding or concealed debtor, at the suit of Isaac Keeler, plaintiff, for the sum of forty-five pounds, eight shillings and ten pence, I have seized all the estate, real as well as personal of the said Nicholas Brouse, defendant, and unless the said Nicholas Brouse defendant return within the jurisdiction of the said Court, and put in bail to the action, within three calendar months, from the date of the first insertion of this notice in the Upper Canada Gazette, or cause the claim of the said Isaac Keeler, plaintiff, to be discharged, all the real and personal estate of the said Nicholas Brouse, defendant or so much thereof as may be necessary, will be held liable for the payment, benefit and satisfaction of the said claim, of the said Isaac Keeler, plaintiff.

ADIEL SHERWOOD,
Sheriff, D. J.

Sheriff's Office, Brockville,
June 29, 1843. sn 9

First published in Gazette, July 6, 1843

In the Queen's Bench.

District of Victoria, to wit. } BY virtue of a writ of Attachment, issued out of Her Majesty's Court of Queen's Bench, and to me directed, against the estate real and personal of John J. W. Meyers, an absconding or concealed debtor, at the suit of Alexander Macaulay, for the sum of one hundred and six pounds, fifteen shillings and three pence, I have seized all the estate, real as well as personal of the said John J. W. Meyers, and unless the said John J. W Meyers return within the jurisdiction of the said Court, and put in bail to the action within three calendar months, or cause the said claim to be discharged, all the real and personal estate of the said John J. W. Meyers, or as much thereof as may be necessary, will be held liable for the payment, benefit and satisfaction of the said claim.

J. W. DUNBAR MOODIE,
Sheriff.

Sheriff's Office, Belleville,
15th July, 1843. sn-11

First published in Gazette, July 20, 1843

In the District Court.

District of Victoria, to wit. } BY virtue of a writ of Attachment, issued out of the District Court of the District of Victoria, and to me directed, against the estate real and personal James W. Meyers, an absconding or concealed debtor, at the suit of Alexander Macaulay, for the sum of thirtynine pounds, ten shillings and six pence, I have seized all the estate, real as well as personal of the said James W. Meyers, and unless the said James W. Meyers, return within the jurisdiction of the said Court, and put in bail to the action within three calendar months, or cause the said claim to be discharged, all the real and personal estate of the said James W. Meyers, or as much thereof as may be necessary, will be held liable for the payment, benefit and satisfaction of the said claim.

J. W. DUNBAR MOODIE,
Sheriff.

Sheriff's Office, Belleville,
15th July, 1843. sn-11

First published in Gazette, July 20, 1843.

District of Victoria, to wit. } BY virtue of three writs of Fieri Facias, issued out of Her Majesty's Court of Queen's Bench, and to me directed against the lands and tenements of John H. Blacker, broken lot No. 15, on Front street, lot No. 15, west side of Pinnacle street, water lot No. 16, in front of north half of lot No. 15, on Front-street, in the town of Belleville, and lot No. 13, in the 13th concession of the township of Hungerford, which property I shall offer for sale, at the Sheriff's Office in the town of Belleville, on Saturday the 7th day of October 1843, at 12 o'clock, noon.

J. W. DUNBAR MOODIE,
Sheriff.

Sheriff's Office, Belleville,
29th June 1843. j 9

In the District Court.

Colborne District, to wit. } BY virtue of a warrant of Attachment, issued out of the District Court, and to me directed, against the estate real and personal of Henry Eastland, an absconding or concealed debtor, at the suit of Alfred Booker, for the sum of twenty-three pounds, sixteen shillings and six pence, currency, I have seized all the estate real as well as personal, of the said Henry Eastland, and unless the said Henry Eastland return within the jurisdiction of the said Court, and put in bail to the action within three calendar months, or cause the said claim to be discharged, all the real and personal estate of the said Henry Eastland, or so much thereof as may be necessary, will be held liable for the payment, benefit and satisfaction of the said claim.

W. S. CONGER, Sheriff.

Sheriff's Office, Peterboro,
July 17, 1843. sn-12

First published in Gazette, July 27, 1843.

Sheriff's Sale of Lands.

James Gardiner Armour, one&c. *Plaintiff*,
vs.
James Bailey, *Defendant.*

Colborne District, to wit. } BY virtue of a writ of Fieri Facias, issued out of Her Majesty's Court of Queen's Bench, and to me directed, against the lands and tenements of James Bailey, at the suit of James Gardiner Armour, I have seized and taken as belonging to the said James Bailey, the following property, viz:—Town lot number one, west of George-street and south of Hunter-street, in the town of Peterboro, containing half an acre, which property I shall offer for sale, at the Court House in the town of Peterboro, aforesaid, on Saturday the 23rd day of September, now next ensuing, at the hour of 12 o'clock, noon.

W. S. CONGER, Sheriff.

Sheriff's Office, Peterboro,
17th June, 1843. j-8

Sheriff's Sale.

Lavius Throop, *Plaintiff*,
vs.
Samuel Brock, *Defendant.*

Colborne District, to wit. } BY virtue of a writ of Fieri Facias, issued out of Her Majesty's Court of Queen's Bench, and to me directed, against the lands and tenements of Samuel Brock, at the suit of Lavius Throop, I have seized and taken as belonging to the said Samuel Brock, the following property, viz:—

Lot No. 7, in the 1st concession Fenelon, east half No. 3, in the 2nd concession Fenelon, west half No. 30, in the 1st concession Fenelon; all which property I shall offer for sale, at the Court House in the town of Peterboro, on Saturday the 26th day of August next, at the hour of 12 o'clock, noon.

W. S. CONGER, Sheriff, C. D.

Sheriff's Office, Peterboro,
11th May, 1843. sn-3

In the Queen's Bench.

Newcastle District, to wit. } BY virtue of a writ of Attachment, issued out of Her Majesty's Court of Queen's Bench, and to me directed, against the estate real and personal of John Burch, an absconding or concealed debtor, at the suit of Joel Aldred, for the sum of twenty-eight pounds, sixteen shillings and three pence, I have seized all the estate real as well as personal, of the said John Burch, and unless the said John Burch return within the jurisdiction of the said Court, and put in bail to the action within three calendar months, or cause the said claim to be discharged, all the real and personal estate of the said John Burch, or so much thereof as may be necessary, will be held liable for the payment, benefit and satisfaction of the said claim.

H. RUTTAN, Sheriff.

Sheriff's Office, Cobourg,
July 3, 1843. sn-10

First published in Gazette, July 13, 1843.

In the Queen's Bench.

Newcastle District, to wit. } BY virtue of a writ of Attachment, issued out of Her Majesty's Court of Queen's Bench, and to me directed, against the estate real and personal of David Ellis, an absconding or concealed debtor, at the suit of Richard F. Vaughan and Reuben Cleveland, for the sum of fifty pounds, I have seized all the estate, real as well as personal, of the said David Ellis, and unless the said David Ellis return within the jurisdiction of the said Court, and put in bail to the action, within three calendar months, or cause the said claim to be discharged, all the real and personal estate of the said David Ellis, or so much thereof as may be necessary, will be held liable for the payment, benefit and satisfaction of the said claim.

H. RUTTAN Sheriff.

Sheriff's Office, Cobourg,
June 19, 1843. sn-8

First published in Gazette, June 29, 1843.

In the Queen's Bench.

Newcastle District, to wit. } BY virtue of a writ of Attachment issued out of Her Majesty's Court of Queen's Bench, and to me directed, against the estate real and personal of David Ellis, an absconding or concealed debtor, at the suit of William McIntosh, for the sum of forty-eight pounds and six pence farthing, I have seized all the estate, real as well as personal, of the said David Ellis, and unless the said David Ellis return within the jurisdiction of the said Court, and put in bail to the action, within three calendar months, or cause the said claim to be discharged, all the real and personal estate of the said David Ellis, or so much thereof as may be necessary, will be held liable for the payment, benefit and satisfaction of the said claim.

H. RUTTAN, Sheriff.

Sheriff's Office, Cobourg,
June 19, 1843. sn-8

First published in Gazette, June 29, 1843.

In the Queen's Bench.

Newcastle District, to wit. } BY virtue of a writ of Attachment, issued out of Her Majesty's Court of Queen's Bench, and to me directed, against the estate real and personal of Jonathan Dean, an absconding or concealed debtor, at the suit of William McIntosh, for the sum of fourteen pounds, three shillings and four pence farthing, I have seized all the estate, real as well as personal of the said Jonathan Dean, and unless the said Jonathan Dean return within the jurisdiction of the said Court, and put in bail to the action within three calendar months, or cause the said claim to be discharged, all the real and personal estate of the said Jonathan Dean or so much thereof as may be necessary, will be held liable for the payment, benefit and satisfaction of the said claim.

H. RUTTAN, Sheriff,

Sheriff's Office, Cobourg,
June 19, 1843. sn-8

First published in Gazette, June 29, 1843.

In the Queen's Bench.

Newcastle District, to wit. } BY virtue of a writ of Attachment, issued out of Her Majesty's Court of Queen's Bench, and to me directed, against the estate real and personal of Silas Burnham, an absconding or concealed debtor, at the suit of Peter McGill, William Price, Nathaniel Gould and James Davie, for the sum of six thousand seven hundred and fourteen pounds, and one shilling, I have seized all the estate, real as well as personal of the said Silas Burnham, and unless the said Silas Burnham return within the jurisdiction of the said Court, and put in bail to the action within three calendar months, or cause the said claim to be discharged, all the real and personal estate of the said Silas Burnham, or so much thereof as may be necessary, will be held liable for the payment, benefit and satisfaction of the said claim.

H. RUTTAN, Sheriff.

Sheriff's Office, Cobourg,
June 22, 1843. sn 8

First published in Gazette, June 29, 1843.

In the Queen's Bench.

Newcastle District, to wit. } BY virtue of a writ of Attachment, issued out of Her Majesty's Court of Queen's Bench, and to me directed, against the estate real and personal of Silas Burnham, an absconding or concealed debtor, at the suit of the Bank of Upper Canada, for the sum of five hundred and eighty pounds, I have seized all the estate real as well as personal of the said Silas Burnham and unless the said Silas Burnham return within the jurisdiction of the said Court, and put in bail to the action within three calendar months, or cause the said claim to be discharged, all the real and personal estate of the said Silas Burnham, or so much thereof as may be necessary, will be held liable for the payment, benefit and satisfaction of the said claim.

H. RUTTAN, Sheriff.

Sheriff's Office, Cobourg,
June 22, 1843. sn-8

First published in Gazette, June 29, 1843

In the Queen's Bench.

Newcastle District, to wit. } BY virtue of a writ of Attachment, issued out of Her Majesty's Court of Queen's Bench, and to me directed, against the estate, real and personal of Silas Burnham, an absconding or concealed debtor, at the suit of William Williamson, for the sum of one hundred and twenty-five pounds, five shillings and one penny, I have seized all the estate, real as well as personal of the said Silas Burnham, and unless the said Silas Burnham return within the jurisdiction of the said Court, and put in bail to the action within three calendar months, or cause the claim to be discharged, all the real and personal estate of the said Silas Burnham, or so much thereof as may be necessary, will be held liable for the payment, benefit and satisfaction of the said claim.

H. RUTTAN, Sheriff.

Sheriff's Office, Cobourg,
June 22, 1843. sn-8

First published in Gazette, June 29, 1843.

In the District Court.

Newcastle District, to wit. } BY virtue of a writ of Attachment, issued out of the District Court, and to me directed, against the estate, real and personal of William Nesbit, an absconding or concealed debtor, at the suit of John Lister, for the sum of thirteen pounds, one shilling and six pence, I have seized all the estate, real as well as personal, of the said William Nesbit, and unless the said William Nesbit return within the jurisdiction of the said Court, and put in bail to the action within three calendar months, or cause the said claim to be discharged, all the real and personal estate of the said William Nesbit, or so much thereof as may be necessary, will be held liable for the payment, benefit and satisfaction of said claim

H. RUTTAN, Sheriff.

Sheriff's Office, Cobourg,
May 31, 1843. sn-5

First published in Gazette, June 8, 1843.

Postponement of Sheriff's Sales.

Newcastle District, to wit. } THE sales of lands advertised to take place here on this day, in the following suits, are postponed until Saturday the nineteenth day of August next, at 12 o'clock noon, at my Office, viz:—

John Grange Manly, *Plaintiff*,
vs.
John Wilson Love, *Defendant.*
and
James Charles, *Plaintiff*,
vs.
John W. Love, *Defendant.*
Joseph Blow and John Eastwood *Plaintiffs*
vs.
Edward S. Hickson, James B. Fortune, and Robert W. Shaw, *Defendants.*
James Hall, *Plaintiff*,
vs.
James Noble, *Defendant.*

H. RUTTAN, Sheriff.

Sheriff's Office, Cobourg,
May 13, 1843. sn-3

Newcastle District, to wit. } BY virtue of a writ of Attachment, issued out of the District Court, and to me directed, against the estate, real and personal of Hyland Millen, an absconding or concealed debtor, at the suit of Leonard Soper Curtis, for the sum of fifteen pounds, I have seized all the estate, real as well as personal of the said Hyland Millen, and unless the said Hyland Millen return within the jurisdiction of the said Court, and put in bail to the action, within three calendar months, or cause the said claim to be discharged, all the real and personal estate of the said Hyland Millen, or so much thereof as may be necessary, will be held liable for the payment, benefit and satisfaction of the said claim.

H. RUTTAN, Sheriff.

Sheriff's Office, Cobourg,
May 4. 1843. sn-1

First published in Gazette, May 11, 1843.

Sheriff's Sale

Newcastle District, to wit. } ON Saturday the nineteenth day of August next, will be sold at my Office in Cobourg, at twelve o'clock noon, the undermentioned lands with the tenements thereon, seized under several executions in the following suits, viz:—

Bilia Flint, the younger, *Plaintiff*,
vs.
John G. Pendergast, *Defendant.*

Part of the south east part of lot number twenty-eight, in the second concession township of Cramahe, containing fifteen acres and one half and thirteen rods.

The President, Directors and Company of the Commercial Bank of the Midland District, *Plaintiffs*,
vs.
George McDougall & Thomas Traill *Defts.*

The west half of lot number nine, in the ninth concession township of Douro.

H. RUTTAN, Sheriff.

Sheriff's Office, Cobourg,
May 6, 1843. si-1

Newcastle District, to wit. } BY virtue of a writ of Attachment, issued out of Her Majesty's Court of Queen's Bench, and to me directed, against the estate real and personal Peter McPhee, an absconding or concealed debtor, at the suit of Aaron Chowie, Edward Jackson, James Porter Dickerman and Denis Moore, for the sum of one hundred and twenty five pounds, I have seized all the estate, real as well as personal, of the said Peter McPhee, and unless the said Peter McPhee return within the jurisdiction of the said Court, and put in bail to the action, within three calendar months, or cause the said claim to be discharged, all the real and personal estate of the said Peter McPhee, or as much thereof as may

be necessary, will be held liable for the payment, benefit and satisfaction of the said claim.

H. RUTTAN, Sheriff.

Sheriff's Office, Cobourg,
A. pril 28, 1843. si-52

First published in Gazette, May 4, 1843.

In the Queen's Bench.

Canada, Home District, to wit. } NOTICE is hereby given, that by virtue of the two warrants of Attachment, issued out of Her Majesty's Court of Queen's Bench, and to me directed, against the estate of Luther Smith, an absconding or concealed debtor, to satisfy Moses Bartlett, for the sum of eighty-six pounds, five shillings and nine pence half penny, and and James Stewart for the sum of forty-nine pounds, fifteen shillings and five pence, I have seized all the estate real and personal, of the said Luther Smith, and unless the said Luther Smith return and put in bail to the action, or cause the said claim to be discharged within three calendar months, all the estate real and personal of the said Luther Smith, or so much thereof as may be necessary, will be held liable for the payment, benefit and satisfaction of said claim.

W. B. JARVIS, Sheriff, H. D.

Sheriff's Office, Toronto,
July 13 1843. sn-11

First published in Gazette, July 20 1843.

In the Queen's Bench.

Home District, to wit. } BY virtue of two warrants of Attachment, issued out of Her Majesty's Court of Queen's Bench, and to me directed, against the estate, real and personal of George Silverthorn, an absconding or concealed debtor to satisfy Charles Wadsworth and William Reir Wadsworth, for two hundred and thirty-eighth pounds, fifteen shillings and four pence, and John Bagwell, for the sum of one hundred and forty-nine pounds, I have seized all the estate, real as well as personal of the said George Silverthorn, and unless the said George Silverthorn return within the jurisdiction of the said Court, and put in bail to the action, within three calendar months, or cause the said claim to be discharged, all the real and personal estate of the said George Silverthorn, or so much thereof as may be necessary, will be held liable for the payment, benefit and satisfaction of the said claim.

sn-9 W. B JARVIS, Sheriff, H. D.

Sheriff's Office, 27th June, 1843.

First published in Gazette, July 6, 1843.

In the Queen's Bench.

Home District, to wit. } BY virtue of six warrants of Attachment, issued out of the Court, of Queen's Bench, and to me directed, against the estate real and personal of Silas Burnham, an absconding or concealed debtor, to satisfy the President, Directors and Company of the Bank of Montreal, for the sum of seventy-eight pounds, two shillings and four pence; the Bank of Upper Canada, for the sum of five hundred and eighty pounds; William Williamson, for the sum of one hundred and twenty-five pounds, five shillings and one penny; Robert Mackay and Alexander Howe Yuss, for the sum of eighty-four pounds, two shillings and eleven pence; Peter McGill, William Price, Nathaniel Gould and James Dowie, for the sum of six thousand seven hundred and fourteen pounds, one shilling; and of Joseph Bates, for the sum of two hundred and twenty-eight pounds, eighteen shillings—I have seized all the estate, real as well as personal of the said Silas Burnham, and unless the said Silas Burnham return within the jurisdiction of the said Court, and put in bail to the action within three calendar months or cause the said claims to be discharged, all the real and personal estate of the said Silas Burnham, or as much thereof as may be necessary, will be held liable for the payment, benefit and satisfaction of the said claims.

W. B. JARVIS, Sheriff, H. D.

Sheriff's Office, Toronto,
June 6, 1843. sn-9

First published in Gazette, July 6, 1843.

In the Queen's Bench

Niagara District, to wit. } BY virtue of a writ of Attachment issued out of Her Majesty's Court of Queen's Bench, and to me directed, against the estate real and personal of Hezekiah Huntington Smith, an absconding or concealed debtor, at the suit of the Niagara Harbour and Dock Company, for the sum of one hundred and twenty pounds, sixteen shillings, I have seized all the estate, real and personal of the said Hezekiah Huntington Smith, and unless the said Hezekiah Huntington Smith return within the jurisdiction of the said Court, and put in bail to the action, or cause the said claim to be discharged, within three calendar months, all the estate real and personal of the said Hezekiah Huntington Smith, or so much thereof as may be necessary, will be held liable for the payment, benefit and satisfaction of the said claim.

W. KINGSMILL, Sheriff, N. D.

Sheriff's Office, Niagara,
May 17, 18 3. sn-4

First published in Gazette, June 1, 1843.

ON the 13th Nov. next, I will sell by auction at my office in Hamilton, E ½ of lot 4, in 2nd block, in 1st concession of Binbrooke, seized in the suit James Cahill, *vs.* Jane Thomson; also, lot 3, on N. side of Henry-street, and 10 E. side of John-street in Hamilton, in the suit John B. Wragg, *vs.* John G. Parker,.

ALLAN MacDONELL,
Late Sheriff, G. D.

Dated July 15, 1843. i-12

ON the 22nd September next, I will sell by public auction, at my Office in Hamilton, lots 34 in 7th con., & 32 & 33 in 8th con. of Dumfries, seized in the suits of William Dixon and Thomas H. McKinzie, against John Hall and James d. Ewart, and John Gardshere, *vs.* John Hall, also, the interest of Hugh Kearney, at the suit of Henry Carpenter, in lot 7 in the 10th concession of Trafalgar; also, about 30 acres of lot 18, in 1st con., and part of lot 6, in 3rd con. W. Flambrough, village 22, in Dundas, in the suit Daniel Campbell, *vs.* James Thorpe.

ALLAN MACDONELL,
Late Sheriff, G. D.

June 20, 1843. i-8

In the Queen's Bench.

Daniel McNab,
vs.
Emanuel Walton and Alanson Blackmer.

BY virtue of a writ of Execution, issued out of Her Majesty's Court of Queen's Bench, and to me directed, I have seized and taken as the lands of Emanuel Walton one of the said defendants, part of Miller's 7 acre tract, block No. 4, lot No. 1, containing 33 perches, in the town of Hamilton, also, 29 feet front, west side of MacNab-street, next to W. E. Clark's lot in the said town, which lands I will sell at public auction, at my Office in the town of Hamilton, on the 22nd day of September next, at 12 o'clock noon, in the above suit.

A. MACDONELL, Late Sheriff, G.D

Dated 19th June, 1843. i-7

In the Queen's Bench.

James H. Smith, *vs.* Joseph Spitler, executor of David Conrod, deceased.

THE lands advertised in the above suit, on the 28th day of April last, to be sold on the 15th instant, will be offered for sale, on Saturday the 5th day of August next, at the same place and hour.

JAMES HAMILTON,
Sheriff, L. D.

Sheriff's Office, London,
July 21, 1843 s-12

POSTPONEMENT.

Richard Smith, James Mathieson and Charles G. Moore, William Jones Geary Lawrence Lawrason and George Jarvis Goodhue,—*Plaintiffs*,
vs.
Thomas W. Luard.—*Defendant*.

THE sale of the lands and tenements seized in the above suit, is postponed until Saturday the 9th day of September next, at the same place and hour.

JAMES HAMILTON,
Sheriff, L. D.

Sheriff's Office, London,
June 26, 1843. i-9

Sheriff's Sale.

William Ketchum and Joseph Bloor.—*Plaintiffs*,
vs.
Zenas Spore, Stephen H. Elliot and Nicholas Spore.—*Defendants*.

BY virtue of a writ of Venditioni Exponas, issued out of Her Majesty's Court of Queen's Bench, and to me directed, against the lands and tenements of the Defendants, I have seized and taken in execution the following property, viz:—Lot No. 4, Water-street, lot No. 1 and 2, North-street, lot No. 6, 7, 8 and 9 King street, all in the village of Vienna, and being a part of lot No. 14, in the 2nd concession of Bayham, London District, which lands &c. I shall offer for sale, at the Court House in the town of London, on Saturday the 5th day of August next, at 12 o'clock, noon.

JAMES HAMILTON,
Sheriff, L. D.

Sheriff's Office, London,
June 26, 1843. t-9

Sheriff's Sale.

William Forsyth and James Blackwood Forsyth,
vs.
John Wintemute.

BY virtue of a writ of Fieri Facias, issued out of Her Majesty's Court of Queen's Bench, and to me directed, against the the lands and tenements of the above named defendant, I have seized and taken in execution the following property, viz:—The north part of lot No. 4, containing one hundred and twenty acres, and lot number five, containing two hundred acres, both in the second concession of the township of Yarmouth, which lands, &c. I shall offer for sale, at the Court House in the town of London, on Saturday the second day of September next, at 12 o'clock, noon.

JAMES HAMILTON,
Sheriff, L. D.

Sheriff's Office, London,
June 20, 1843. i-9

Western District, to wit. } BY virtue of a writ of Attachment, issued out of Her Majesty's Court of Queen's Bench, and to me directed, against the estate of Mathew Wells, an absconding or concealed debtor, to satisfy John Dougall and James Dougall, for the sum of thirty pounds, two shillings and three pence, I have seized all the estate real and personal, of the said Mathew Wells, and unless the said Mathew Wells return and put in bail to the action, or cause the said claim to be discharged within three calendar months, all the estate real and personal, of the said Mathew Wells or so much thereof as may be necessary, will be held liable for the payment, benefit and satisfaction of the said claim.

GEORGE WADE FOOTT,
Sheriff, W. D.

Sheriff's Office, Sandwich,
July 6, 1843. sn-11

First published in Gazette, July 20, 1843.

Western District, to wit. } BY virtue of a writ of Attachment, issued out of Her Majesty's Western District Court, and to me directed, against the estate real and personal, of George Galbraith, an absconding or concealed debtor, at the suit of Pierre Charron, for the sum of ten pounds, I have seized all the estate, real as well as personal of the said George Galbraith, and unless the said George Galbraith return within the jurisdiction of the said Court, and put in bail to the action, or cause the said claim to be discharged within three calendar months, all the estate real and personal, or so much thereof as may be necessary, will be held liable for the payment, benefit and satisfaction of the said claim.

GEORGE WADE FOOTT,
Sheriff.

Sheriff's Office, Sandwich,
May 10, 1843. sn-7

First published in Gazette, June 22, 1843

In the District Court.

Western District, to wit. } BY virtue of a writ of Attachment, issued out of the Western District Court, and to me directed, against the estate as well real as personal, of John Kyffin, an absconding or concealed debtor, at the suit of Malcolm Cameron, for the sum of eighteen pounds currency, I have seized and taken all the estate, real and personal of the said John Kyffin, and unless the said John Kyffin return within the jurisdiction of the Court, and put in bail to the action, or cause the said claim to be discharged, within three calendar months, the real and personal estate of the said John Kyffin, or so much thereof as may be necessary, will be held liable for the payment and satisfaction of the said claim.

GEORGE WADE FOOTT,
Sheriff, W. D.

Sheriff's Office, Sandwich,
March 1, 1843. sn-46 sn-1

First published in Gazette, March 23, 1843.

In the Western District Court.

Western District, to wit. } BY virtue of two writs of Attachment issued out of the Western District Court, and to me directed, against the estate real and personal of Mathew Wells, at the respective suits of Charles Baby, for the sum of thirty-seven pounds, ten shillings, and Thomas Park Theodore Park and John Park, for the sum of ten pounds, twelve shillings and seven pence, I have seized all the estate, real as well as personal, of the said Mathew Wells, and unless the said Mathew Wells return within three calendar months from the date hereof, or cause the said claim to be discharged, all the real and personal state, of the said Mathew Wells, or so much thereof as may be necessary, will be held liable for the payment, benefit and satisfaction of the said claim.

GEORGE WADE FOOTT,
Sheriff, W. D.

Sheriff's Office, Sandwich,
May 1 1843. sn-1

First published in Gazette, May 11, 1843.

NOTICE is hereby given, that application will be made to the Legislature, at its next Session, for an Act to establish the Title of John Neil, to one hundred and forty acres of land, being part of lot No. 22, in the second concession of Young, formerly Escott.

Young, December 5, 1842. 3Z

NOTICE is hereby given, that application will be made to Parliament, at the ensuing Session thereof, to pass an act of naturalization, in favour of the Rev. Abijah Blanchard, of the township of Pelham, in the Niagara District; the Rev. Levi Rose, of the township of Barton, in the Gore District, Ministers of the Presbyterian Church, and Mr. John F. A. S. Fayette, of the township of Waterloo, in the Wellington District; a probationer of said Church.

Barton, February 17th, 1842. 3Z

British America Fire and Life Assurance Company.

NOTICE is hereby given, that the Annual Court of Proprietors of this Institution, at which the election of Directors for the ensuing year takes place, will be held at the house of Business of the Corporation, Duke Street City of Toronto, on Monday the seventh day of August next.

The Chair will be taken at twelve o'clock at noon, precisely.

By order of the Board,
T. W. BIRCHALL,
Managing Director.

British America Assurance Office,
Toronto, 17th July, 1843. s-12

British America Fire & Life Assurance Company.

NOTICE is hereby given, that a Dividend at the rate of Eight Per Cent Per Annum, on the Capital Stock paid in, for the half year ending the 30th instant, was this day declared; and that the same will be payable on and after Monday the 10th day of July next.

The Transfer Book will accordingly be closed, from the 1st to the 8th day of July, inclusive.

By Order of the Board,
T. W. BIRCHALL,
Managing Director.

British America Assurance Office,
Toronto, 26th June, 1842. i-9

Published by R. STANTON, 164 King-street Toronto.

Upper Canada Gazette.

VOL. XVIII. TORONTO, THURSDAY, AUGUST 3, 1843. NO. 18

By Authority.

In the Queen's Bench

Eastern District, } BY virtue of a writ
to wit: } of Attachment, issued out of the Queen's Bench at Toronto, and to me directed against the estate, real and personal, of Nicholas Brouse, an absconding or concealed debtor, at the suit of Isaac Keeler, for the sum of forty-five pounds eight shillings and ten pence, I have seized all the estate, real as well as personal, of the said Brouse, and unless the said Nicholas Brouse return within the jurisdiction of the said Court, and put in bail to the action within three calendar months, or cause the said claim to be discharged, all the real and personal estate of the said Nicholas Brouse, or so much thereof as may be necessary, will be held liable for the payment, benefit and satisfaction of the said claim.

A. McMARTIN,
Sheriff, E. D.

Sheriff's Office, Cornwall,
July 13, 1843. sn-13

First published in Gazette, August 3, 1843.

Eastern District, } BY virtue of a writ
to wit. } of Fieri Facias, issued out of the Court of Queen's Bench at Toronto, and to me directed, against the lands and tenements of William Serviss, at the suit of Jean Bruneau, I have seized and taken in execution, as belonging to the said William Serviss, the north half of the east quarter of lot No. four, in the second concession of the township of Osnabrock, with all houses and out-houses thereon, which lands and tenements I will expose for sale, at the Court House in the town of Cornwall, on Monday the fourth day of September next, at twelve o'clock noon, by virtue of a writ of Venditioni Exponas, issued out of the aforesaid Court, and to me directed.

A. McMARTIN, Sheriff, E. D.

Sheriff's Office, Cornwall,
May 31, 1843. i-12

— Sheriff's Sale.

Eastern District, } ON Saturday the
, to wit. } the 16th day of September next, will be sold at the Court House in the town of Cornwall, at 12 o'clock noon, the undermentioned lands with the tenements thereon, seized under and by virtue of several writs of execution issued out of the Court of Queen's Bench at Toronto, in the following suits, viz:—

Joseph Shuter and John Glennon, Plaintiff,
vs.
George Cook, Defendant.

East half of lot No. 18, in the 8th concession of the township of Mountain, east half of lot No. 3, and the east half of lot No. 2, in the second con. of the township of Finch.

Lewis Moffatt, executor of William Stephens deceased, Plaintiff,
vs.
James McDonell, Defendant.

Lots No. 36, in the first, and lot No. 36, in the second concession of the township of Matilda.

John Finlayson, Plaintiff,
vs.
Donald McDonald and Mary Margaret McDonell executors of the last will and testament of Alexander McDonell, deceased, Defendant.

West half of lot No. 10 in the 5th, lot No. 16 in the 8th, and lot No. 14, 11 concessions of the township of Mountain, as belonging to the said Alexander McDonell, deceased.

Alexander M'Bean and John M'Bean, Plaintiffs.
vs.
Walter Gunn, Defendant.

East half of lot No. 9, in the 1st concession of the township of Lancaster.

Also, by virtue of writs of Fieri Facias, issued out of the District Court at Cornwall.

Duncan M'Intyre and William M'Intosh, Plaintiffs.
vs.
John M'Lauchlin, Defendant.

Lot No. 14, in the 8th concession of the township of Lancaster.

Duncan M'Intyre and William M'Intosh, Plaintiffs.
vs.
John Anderson, Defendant.

East half of lot No. 22, in the fifth concession of the township of Lancaster.

Duncan M'Intyre and William M'Intyre Plaintiffs.
vs.
Alexander M'Donald, Defendant.

Sixty-seven acres being the west one third of lot No. twelve, in the fifth concession of the township of Lancaster.

A. McMARTIN, Sheriff, E. D.

Sheriff's Office, Cornwall,
14th June, 1843. i-12

In the Queen's Bench.

Ottawa District, } BY virtue of two
to wit. } several writs of Venditioni Exponas, issued out of Her Majesty's Court of Queen's Bench, and to me directed, against the lands and tenements of John Claus, at the suit of Silas B. Downer, Charles D. Hall, Samuel M. Foster the younger, and George B. DeForest; and also, by virtue of two several writs of Fieri Facias, issued out of Her Majesty's Court of Queen's Bench, and to me directed, against the lands and tenements of John Claus, one at the suit of Edward Clarke Campbel, and the other at the suit of Alexander Horn the younger; I have by virtue of the said several writs, seized and taken as follows, viz: lots No. 17 and 19, in the 4th concession 400 acres, the south half of No. 20, in the 5th concession 100 acres, the north part of No. 29, in the 5th concession 140 acres, the west half of No. 22, in the 5th concession 100 acres, the east half of No. 21, in the 6th concession 100 acres, the west half of No. 21, in the 6th concession 100 acres, and 21 in the 5th concession 200 acres, in the township of East Hawkesbury; all of which I shall expose to public sale, on Thursday the 24th day of August next, at the Court House in the town of L'Orignal, at 12 o'clock, at noon

CHARLES P. TREADWELL,
Sheriff, Ottawa District.

Sheriff's Office, L'Orignal,
24th May, 1843. i-9

In the Queen's Bench.

Johnstown District, } BY virtue of a
to wit. } writ of Attachment, issued out of Her Majesty's Court of Queen's Bench, and to me directed, against the estate real and personal, of John Hobson, an absconding or concealed debtor, at the suit of Richard Hutton and Margaret Hutton, for the sum of one hundred and fifty-six pounds, seven shillings and two pence, I have seized all the estate, as well real as personal, of the said John Hobson, and unless the said John Hobson return within the jurisdiction of the said Court, and put in bail to the action, within three calendar months, from the date of the first publication of this notice, or cause the said claim of the said Richard Hutton and Margaret Hutton, to be discharged, all the estate as well real as personal, of the said John Hobson, or so much thereof as may be necessary, will be held liable for the payment, benefit and satisfaction of said claim, of the said Richard Hutton and Margaret Hutton.

ADIEL SHERWOOD,
Sheriff, D. J.

Sheriff's Office, Brockville,
July 11, 1843. sn-11

First published in Gazette, July 20, 1843.

In the District Court.

Johnstown District, } BY virtue of a
to wit. } writ of Attachment, issued out of the District Court, and

to me directed, against the estate, real as well as personal of Alpheus Hotchkiss, defendant, an absconding or concealed debtor, at the suit of Jasper Abel Russell, plaintiff, for the sum of twenty-one pounds, I have seized all the estate, as well real as personal, of the said Alpheus Hotchkiss, defendant, and unless the said Alpheus Hotchkiss defendant return within the jurisdiction of the said Court, and put in bail to the action, within three calender months from the date of the first insertion of this notice in the Upper Canada Gazette, or cause the said claim of the said Jasper Abel Russell, plaintiff, to be discharged, all the real and personal estate of the said Alpheus Hotchkiss, defendant, or so much thereof as may be necessary, will be held liable for the payment, benefit and satisfaction of the said claim, of the said Jasper Abel Russell, plaintiff.

ADIEL SHERWOOD,
Sheriff, D. J.

Sheriff's Office, Brockville,
June 8, 1843. sn-9

First published in Gazette, July 6, 1843.

In the Queen's Bench.

Johnstown District, to wit. } BY virtue of a writ of Attachment, issued out of Her Majesty's Court of Queen's Bench, at Toronto, and to me directed, against the estate, real as well as personal of Nicholus Brouse, defendant, an absconding or concealed debtor, at the suit of Isaac Keeler, plaintiff, for the sum of forty-five pounds, eight shillings and ten pence, I have seized all the estate, real as well as personal of the said Nicholus Brouse, defendant, and unless the said Nicholus Brouse defendant return within the jurisdiction of the said Court, and put in bail to the action, within three calendar months, from the date of the first insertion of this notice in the Upper Canada Gazette, or cause the claim of the said Isaac Keeler, plaintiff, to be discharged, all the real and personal estate of the said Nicholus Brouse, defendant, or so much thereof as may be necessary, will be held liable for the payment, benefit and satisfaction of the said claim, of the said Isaac Keeler, plaintiff.

ADIEL SHERWOOD,
Sheriff, D. J.

Sheriff's Office, Brockville,
June 29, 1843. sn 9

First published in Gazette, July 6, 1843.

In the Queen's Bench.

District of Victoria, to wit. } BY virtue of a writ of Attachment, issued out of Her Majesty's Court of Queen's Bench, and to me directed, against the estate real and personal of John J. W. Meyers, an absconding or concealed debtor, at the suit of Alexander Macaulay, for the sum of one hundred and six pounds, fifteen shillings and three pence, I have seized all the estate, real as well as personal of the said John J. W. Meyers, and unless the said John J. W. Meyers return within the jurisdiction of the said Court, and put in bail to the action within three calendar months, or cause the said claim to be discharged, all the real and personal estate of the said John J. W. Meyers, or as much thereof as may be necessary, will be held liable for the payment, benefit and satisfaction of the said claim.

J. W. DUNBAR MOODIE,
Sheriff.

Sheriff's Office, Belleville,
15th July, 1843. sn-11

First published in Gazette, July 20, 1843

In the Distrct Court.

District of Victoria, to wit. } BY virtue of a writ of Attachment, issued out of the District Court of the District of Victoria, and to me directed, against the estate real and personal James W. Meyers, an absconding or concealed debtor, at the suit of Alexander Macaulay, for the sum of thirty-nine pounds, ten shillings and six pence, I have seized all the estate, real as well as personal of the said James W. Meyers, and unless the said James W. Meyers, return within the jurisdiction of the said Court, and put in bail to the action within three calendar months, or cause the said claim to be discharged, all the real and personal estate of the said James W. Meyers, or as much thereof as may be necessary, will be held liable for the payment, benefit and satisfaction of the said claim.

J. W. DUNBAR MOODIE.
Sheriff.

Sheriff's Office, Belleville,
15th July, 1843. sn-11

First published in Gazette, July 20, 1843.

District of Victoria, to wit. } BY virtue of three writs of Fieri Facias, issued out of Her Majesty's Court of Queen's Bench, and to me directed against the lands and tenements of John H. Blacker, at the respective suits of Paul Glasford, Jonas Jones and Robert Henry, of Lewis Wallbridge, one &c. and of Billa Flint the younger, I have seized and taken in execution, as belonging to the said John H. Blacker, broken lot No. 15, on Front street, lot No. 15, west side of Pinnacle street, water lot No. 16, in front of north half of lot No. 15, on Front-street, in the town of Belleville, and lot No. 13, in the 13th concession of the township of Hungerford, which property I shall offer for sale, at the Sheriff's Office in the town of Belleville, on Saturday the 7th day of October 1843, at 12 o'clock, noon.

J. W. DUNBAR MOODIE,
Sheriff.

Sheriff's Office, Belleville,
29th June 1843. i 9

In the District Court.

Colborne District, to wit. } BY virtue of a warrant of Attachment, issued out of the District Court, and to me directed, against the estate real and personal of Henry Eastland, an absconding or concealed debtor, at the suit of Alfred Booker, for the sum of twenty-three pounds, sixteen shillings and six pence, currency, I have seized all the estate real as well as personal, of the said Henry Eastland, and unless the said Henry Eastland return within the jurisdiction of the said Court, and put in bail to the action within three calendar months, or cause the said claim to be discharged, all the real and personal estate of the said Henry Eastland, or so much thereof as may be necessary, will be held liable for the payment, benefit and satisfaction of the said claim.

W. S. CONGER, Sheriff.

Sheriff's Office, Peterboro,
July 17, 1843. sn-12

First published in Gazette, July 27, 1843.

Sheriff's Sale of Lands.

James Gardiner Armour, one&c. *Plaintiff*,
vs.
James Bailey, *Defendant.*

Colborne District, to wit. } BY virtue of a writ of Fieri Facias, issued out of Her Majesty's Court of Queen's Bench, and to me directed, against the lands and tenements of James Bailey, at the suit of James Gardiner Armour, I have seized and taken as belonging to the said James Bailey, the following property, viz:—Town lot number one, west of George-street and south of Hunter-street, in the town of Peterboro, containing half an acre, which property I shall offer for sale, at the Court House in the town of Peterboro, aforesaid, on Saturday the 23rd day of September, now next ensuing, at the hour of 12 o'clock, noon.

W. S. CONGER, Sheriff.

Sheriff's Office, Peterboro,
17th June, 1843. i 8

Sheriff's Sale.

Lavina Throop, *Plaintiff.*
vs.
Samuel Brock, *Defendant.*

Colborne District, to wit. } BY virtue of a writ of Fieri Facias, issued out of Her Majesty's Court of Queen's Bench, and to me directed, against the lands and tenements of Samuel Brock, at the suit of Lavina Throop, I have seized and taken as belonging to the said Samuel Brock, the following property, viz:—

Lot No. 7, in the 1st concession Fenelon, east half No. 3, in the 2nd concession Fenelon, west half No. 30, in the 1st concession Fenelon; all which property I shall offer for sale, at the Court House in the town of Peterboro, on Saturday the 26th day of August next, at the hour of 12 o'clock, noon.

W. S. CONGER, Sheriff, C. D.

Sheriff's Office, Peterboro,
11th May, 1843. sn-3

Newcastle District, to wit: } BY virtue of warrants issued by the Clerk of the Peace, for the collection of land taxes due in the Townships of Cartwright, Clarke, Cramahe, Darlington, Hope, Manvers, Murray and Percy, I shall on the second day of the sitting of the Court of Quarter Sessions for the said District, in April next, at the Court House, at ten o'clock A. M. expose to sale so much of each lot or parcel of land contained in such warrants, the taxes on which shall not previously have been paid, as shall at two shillings and six pence per acre, amount to the said taxes and charges thereupon; and in case any of the lands shall then remain unsold, I shall sell all such on the first day of July Quarter Sessions following, at ten o'clock A. M. for what they will bring.

H. RUTTAN,
Sheriff, N. D.

Sheriff's Office, Cobourg,
July 28, 1843.

First published in Gazette, August 3, 1843.

In the Queen's Bench.

Newcastle District, to wit. } BY virtue of a writ of Attachment, issued out of Her Majesty's Court of Queen's Bench, and to me directed, against the estate real and personal of John Burch, an absconding or concealed debtor, at the suit of Joel Aldred, for the sum of twenty-eight pounds, sixteen shillings and three pence, I have seized all the estate real as well as personal, of the said John Burch, and unless the said John Burch return within the jurisdiction of the said Court, and put in bail to the action within

three calendar months, or cause the said claim to be discharged, all the real and personal estate of the said John Burch, or so much thereof as may be necessary, will be held liable for the payment, benefit and satisfaction of the said claim.

H. RUTTAN, Sheriff.

Sheriff's Office, Cobourg,
July 3, 1843. sn-10

First published in Gazette, July 13, 1843.

In the Queen's Bench.

Newcastle District, to wit. } BY virtue of a writ of Attachment, issued out of Her Majesty's Court of Queen's Bench, and to me directed, against the estate real and personal of David Ellis, an absconding or concealed debtor, at the suit of Richard F. Vaughan and Reuben Cleveland, for the sum of fifty pounds, I have seized all the estate, real as well as personal, of the said David Ellis, and unless the said David Ellis return within the jurisdiction of the said Court, and put in bail to the action, within three calendar months, or cause the said claim to be discharged, all the real and personal estate of the said David Ellis, or so much thereof as may be necessary, will be held liable for the payment, benefit and satisfaction of the said claim.

H. RUTTAN Sheriff.

Sheriff's Office, Cobourg,
June 19, 1843. sn-8

First published in Gazette, June 29, 1843

In the Queen's Bench.

Newcastle District, to wit. } BY virtue of a writ of Attachment issued out of Her Majesty's Court of Queen's Bench, and to me directed, against the estate real and personal of David Ellis, an absconding or concealed debtor, at the suit of William McIntosh, for the sum of forty-eight pounds and six pence farthing, I have seized all the estate, real as well as personal, of the said David Ellis, and unless the said David Ellis return within the jurisdiction of the said Court, and put in bail to the action, within three calendar months, or cause the said claim to be discharged, all the real and personal estate of the said David Ellis, or so much thereof as may be necessary, will be held liable for the payment, benefit and satisfaction of the said claim.

H. RUTTAN, Sheriff.

Sheriff's Office, Cobourg,
June 19, 1843. sn-8

First published in Gazette, June 29, 1843.

In the District Court.

Newcastle District, to wit. } BY virtue of a writ of Attachment, issued out of the District Court, and to me directed, against the estate real and personal of Jonathan Dean, an absconding or concealed debtor, at the suit of William McIntosh, for the sum of fourteen pounds, three shillings and four pence farthing, I have seized all the estate, real as well as personal of the said Jonathan Dean, and unless the said Jonathan Dean return within the jurisdiction of the said Court, and put in bail to the action within three calendar months, or cause the said claim to be discharged, all the real and personal estate of the said Jonathan Dean or so much thereof as may be necessary, will be held liable for the payment, benefit and satisfaction of the said claim.

H. RUTTAN, Sheriff,

Sheriff's Office, Cobourg,
June 19, 1843. sn-8

First published in Gazette, June 29, 1843.

In the Queen's Bench.

Newcastle District, to wit. } BY virtue of a writ of Attachment, issued out of Her Majesty's Court of Queen's Bench, and to me directed, against the estate real and personal of Silas Burnham, an absconding or concealed debtor, at the suit of Peter McGill, William Price, Nathaniel Gould and James Davie, for the sum of six thousand seven hundred and fourteen pounds, and one shilling, I have seized all the estate, real as well as personal of the said Silas Burnham, and unless the said Silas Burnham return within the jurisdiction of the said Court, and put in bail to the action within three calendar months, or cause the said claim to be discharged, all the real and personal estate of the said Silas Burnham, or so much thereof as may be necessary, will be held liable for the payment, benefit and satisfaction of the said claim.

H. RUTTAN, Sheriff.

Sheriff's Office, Cobourg,
June 22, 1843. sn 8

First published in Gazette, June 29, 1843.

In the Queen's Bench.

Newcastle District, to wit. } BY virtue of a writ of Attachment, issued out of Her Majesty's Court of Queen's Bench, and to me directed, against the estate real and personal of Silas Burnham, an absconding or concealed debtor, at the suit of the Bank of Upper Canada, for the sum of five hundred and eighty pounds, I have seized all the estate real as well as personal of the said Silas Burnham and unless the said Silas Burnham return within the jurisdiction of the said Court, and put in bail to the action within three calendar months, or cause the said claim to be discharged, all the real and personal estate of the said Silas Burnham, or so much thereof as may be necessary, will be held liable for the payment, benefit and satisfaction of the said claim.

H. RUTTAN, Sheriff.

Sheriff's Office, Cobourg,
June 22, 1843. sn-8

First published in Gazette, June 29, 1843.

In the Queen's Bench.

Newcastle District, to wit. } BY virtue of a writ of Attachment, issued out of Her Majesty's Court of Queen's Bench, and to me directed, against the estate real and personal of Silas Burnham, an absconding or concealed debtor, at the suit of Robert McKay and Alexander Home Voss, for the sum of eighty-four pounds, two shillings and eleven pence, I have seized all the estate, real as well as personal, of the said Silas Burnham, and unless the said Silas Burnham return within the jurisdiction of the said Court, and put in bail to the action within three calendar months, or cause the said claim to be discharged, all the real and personal estate of the said Silas Burnham or so much thereof as may be necessary, will be held liable for the payment, benefit and satisfaction of the said claim.

H. RUTTAN, Sheriff.

Sheriff's Office, Cobourg,
June 22, 1843. sn-8

First published in Gazette, June 29, 1843.

In the Queen's Bench.

Newcastle District, to wit. } BY virtue of a writ of Attachment, issued out of Her Majesty's Court of Queen's Bench, and to me directed, against the estate, real and personal of Silas Burnham, an absconding or concealed debtor, at the suit of William Williamson, for the sum of one hundred and twenty-five pounds, five shillings and one penny, I have seized all the estate, real as well as personal of the said Silas Burnham, and unless the said Silas Burnham return within the jurisdiction of the said Court, and put in bail to the action within three calendar months, or cause the claim to be discharged, all the real and personal estate of the said Silas Burnham, or so much thereof as may be necessary, will be held liable for the payment, benefit and satisfaction of the said claim.

H. RUTTAN, Sheriff.

Sheriff's Office, Cobourg,
June 22, 1843. sn-8

First published in Gazette, June 29, 1843.

In the District Court.

Newcastle District, to wit. } BY virtue of a writ of Attachment, issued out of the District Court, and to me directed, against the estate, real and personal of William Nesbit, an absconding or concealed debtor, at the suit of John Lister, for the sum of thirteen pounds, one shilling and six pence, I have seized all the estate, real as well as personal, of the said William Nesbit, and unless the said William Nesbit return within the jurisdiction of the said Court, and put in bail to the action within three calendar months, or cause the said claim to be discharged, all the real and personal estate of the said William Nesbit, or so much thereof as may be necessary, will be held liable for the payment, benefit and satisfaction of said claim

H. RUTTAN, Sheriff.

Sheriff's Office, Cobourg,
May 31, 1843. sn-5

First published in Gazette, June 8, 1843.

Portponement of Sheriff's Sales.

Newcastle District, to wit. } THE sales of lands advertised to take place here this day, in the following suits, are postponed until Saturday the nineteenth day of August next, at 12 o'clock noon, at my Office, viz:—

John Grange Manly, *Plaintiff*,
vs.
John Wilson Love, *Defendant.*
and
James Charles, *Plaintiff*,
vs
John W. Love, *Defendant.*
Joseph Bloor and John Eastwood *Plaintiffs*
vs.
Edward S. Hickson, James B. Fortune, and Robert W. Shaw, *Defendants.*
James Hall, *Plaintiff*,
vs.
James Noble, *Defendant.*

H. RUTTAN, Sheriff.

Sheriff's Office, Cobourg,
May 13, 1843. sn-3

Newcastle District, to wit. } BY virtue of a writ of Attachment, issued out of the District Court, and to me directed, against the estate, real and personal of Hyland Millen, an absconding or concealed debtor, at the suit of Leonard Soper Curtis, for the sum of fifteen pounds, I have seized all the estate, real as well as personal of the said Hyland Millen, and unless the said Hyland Millen return within the jurisdiction of the said Court, and put in bail to the action, within three calendar months, or cause the said claim to be discharged, all the real and personal estate of the said Hyland Millen, or so much

thereof as may be necessary, will be held liable for the payment, benefit and satisfaction of the said claim.

H. RUTTAN, Sheriff.

Sheriff's Office, Cobourg,
May 4, 1843. sn-1

First published in Gazette, May 11, 1843.

Sheriff's Sale.

Newcastle District, to wit. } ON Saturday the nineteenth day of August next, will be sold at my Office in Cobourg, at twelve o'clock noon, the undermentioned lands with the tenements thereon, seized under several executions in the following suits, viz:—

Billa Flint, the younger, *Plaintiff*,

vs.

John G. Pendergast, *Defendant.*

Part of the south east part of lot number twenty-eight, in the second concession township of Cramahe, containing fifteen acres and one half and thirteen rods.

The President, Directors and Company of the Commercial Bank of the Midland District, *Plaintiffs*,

vs.

George McDougall & Thomas Traill *Defts.*

The west half of lot number nine, in the ninth concession township of Douro.

H. RUTTAN, Sheriff.

Sheriff's Office, Cobourg,
May 6, 1843. st-1

Newcastle District, to wit. } BY virtue of a writ of Attachment, issued out of Her Majesty's Court of Queen's Bench, and to me directed, against the estate real and personal Peter McPhee, an absconding or concealed debtor, at the suit of Aaron Choate, Edward Jackson, James Porter Dickerman and Denis Moore, for the sum of one hundred and twenty-five pounds, I have seized all the estate; real as well as personal, of the said Peter McPhee, and unless the said Peter McPhee return within the jurisdiction of the said Court, and put in bail to the action, within three calendar months, or cause the said claim to be discharged, all the real and personal estate of the said Peter McPhee, or as much thereof as may be necessary, will be held liable for the payment, benefit and satisfaction of the said claim. H. RUTTAN, Sheriff.

Sheriff's Office, Cobourg,
April 28, 1843. si-52

First published in Gazette, May 4, 1843.

In the Queen's Bench.

Canada, Home District, to wit, } NOTICE is hereby given, that by virtue of two warrants of Attachment, issued out of Her Majesty's Court of Queen's Bench, and to me directed, against the estate of Luther Smith, an absconding or concealed debtor, to satisfy Moses Bartlett, for the sum of eighty-six pounds, five shillings and nine pence half-penny, and James Stuart for the sum of forty-nine pounds, fifteen shillings and five pence, I have seized all the estate, real and personal, of the said Luther Smith, and unless the said Luther Smith return and put in bail to the action, or cause the said claim to be discharged within three calendar months, all the estate real and personal of the said Luther Smith, or so much thereof as may be necessary, will be held liable for the payment, benefit and satisfaction of said claim.

W. B. JARVIS, Sheriff, H. D.

Sheriff's Office, Toronto,
July 13, 1843. sn-11

First published in Gazette, July 20, 1843.

In the Queen's Bench.

Home District, to wit. } BY virtue of two warrants of Attachment, issued out of Her Majesty's Court of Queen's Bench, and to me directed, against the estate, real and personal of George Silverthorn, an absconding or concealed debtor to satisfy Charles Wadsworth and William Reir Wadsworth, for two hundred and thirty-eighth pounds, fifteen shillings and four pence, and John Bagwell, for the sum of one hundred and forty-nine pounds, I have seized all the estate, real as well as personal of the said George Silverthorn, and unless the said George Silverthorn return within the jurisdiction of the said Court, and put in bail to the action, within three calendar months, or cause the said claim to be discharged, all the real and personal estate of the said George Silverthorn, or so much thereof as may be necessary, will be held liable for the payment, benefit and satisfaction, of the said claim.

sn-9 W. B. JARVIS, Sheriff, H. D.

Sheriff's Office, 27th June, 1843.

First published in Gazette, July 6, 1843.

In the Queen's Bench.

Home District, to wit. } BY virtue of six warrants of Attachment, issued out of the Court, of Queen's Bench, and to me directed, against the estate real and personal of Silas Burnham, an absconding or concealed debtor, to satisfy the President, Directors and Company of the Bank of Montreal, for the sum of seventy-eight pounds, two shillings and four pence; the Bank of Upper Canada, for the sum of five hundred and eighty pounds; William Williamson, for the sum of one hundred and twenty-five pounds, five shillings and one penny; Robert Mackay and Alexander Home Vass, for the sum of eighty-four pounds, two shillings and eleven pence; Peter McGill, William Price, Nathaniel Gould and James Dowie, for the sum of six thousand seven hundred and fourteen pounds, one shilling; and of Joseph Bates, for the sum of two hundred and twenty-eight pounds, eighteen shillings—I have seized all the estate, real as well as personal of the said Silas Burnham, and unless the said Silas Burnham return within the jurisdiction of the said Court, and put in bail to the action within three calendar months or cause the said claims to be discharged, all the real and personal estate of the said Silas Burnham, or as much thereof as may be necessary, will be held liable for the payment, benefit and satisfaction of the said claims.

W. B. JARVIS, Sheriff, H. D.

Sheriff's Office, Toronto,
June 6, 1843. sn-9

First published in Gazette, July 6, 1843.

In the Queen's Bench.

Niagara District, to wit. } BY virtue of a writ of Attachment issued out of Her Majesty's Court of Queen's Bench, and to me directed, against the estate real and personal of Hezekiah Huntington Smith, an absconding or concealed debtor, at the suit of the Niagara Harbour and Dock Company, for the sum of one hundred and twenty pounds, sixteen shillings, I have seized all the estate, real and personal of the said Hezekiah Huntington Smith return within the jurisdiction of the said Court, and put in bail to the action, or cause the said claim to be discharged, within three calendar months, all the estate real and personal of the said Hezekiah Huntington Smith, or so much thereof as may be necessary, will be held liable for the payment, benefit and satisfaction of the said claim.

W. KINGSMILL, Sheriff, N. D.

Sheriff's Office, Niagara,
May 17, 18 3. sn-4

First published in Gazette, June 1, 1843.

Sheriff's Sale.

Gore District, to wit: } BY virtue of a writ of Fieri Facias, issued out of Her Majesty's Court of Queen's Bench, and to me directed against the lands and tenements of Edward Hooper and William Miller, at the suit of John Blackwood, I have seized and taken in execution all that parcel or tract of land being part of Lot No 16, in the first Concession of the Township of West Flamborough, and being part of Village Lots on Hare-street, in the Village of Dundas, on which are erected a dwelling house, outhouses and office, and now in the possession of William Miller, one of said defendants, all of which I will expose to public sale, within the Court House, Hamilton, on Saturday the first day of November next, at twelve o'clock at noon.

E. C. THOMAS, Sheriff, G. D.

Sheriff's Office, Hamilton,
2nd August, 1843.

First published in Gazette, August 3, 1843.

ON the 15th Nov. next, I will sell by auction at my office in Hamilton, E ½ of lot 4, in 2nd block, in 1st concession of Binbrooke, seized in the suit James Cahill, *vs.* Jane Thomson; also, lot 3, on N. side of Henry-street, and 10 E. side of John-street in Hamilton, in the suit John B. Wragg, *vs.* John G. Parker.

ALLAN MacDONELL,
Late Sheriff, G. D.

Dated July 15, 1843. i-12

ON the 22nd September next, I will sell by public auction, at my Office in Hamilton, lots 34 in 7th con., & 32 & 33 in 8th con. of Dumfries, seized in the suits of William Dixon and Thomas H. McKinzie, against John Hall and James B. Ewart, and John Gundshere, *vs.* John Hall, also, the interest of Hugh Kearney, at the suit of Henry Carpenter, in lot 7 in the 10th concession of Trafalgar; also, about 30 acres of lot 18, in 1st con., and part of lot 6, in 3rd con. W. Flambrough, village 22, in Dundas, in the suit Daniel Campbell, *vs.* James Thorpe.

ALLAN MACDONELL,
Late Sheriff, G. D.

June 20, 1843. i-8

In the Queen's Bench.

James H. Smith, *vs.* Joseph Spitler, executor of David Conrod, deceased.

THE lands advertised in the above suit, on the 12th day of April last, to be sold on the 15th instant, will be offered for sale, on Saturday the 5th day of August next, at the same place and hour.

JAMES HAMILTON,
Sheriff, L. D.

Sheriff's Office, London,
July 21, 1843. a-12

Sheriff's Sale.

William Forsyth and James Blackwood Forsyth,

vs.

John Wintemute.

BY virtue of a writ of Fieri Facias, issued out of Her Majesty's Court of Queen's Bench, and to me directed,

against the the lands and tenements of the above named defendant, I have seized and taken in execution the following property, viz:—The north part of lot No. 4, containing one hundred and twenty acres, and lot number five, containing two hundred acres, both in the second concession of the township of Yarmouth, which lands, &c. I shall offer for sale, at the Court House in the town of London, on Saturday the second day of September next, at 12 o'clock, noon.

JAMES HAMILTON,
Sheriff, L. D.

Sheriff's Office, London,
June 26, 1843. i-9

POSTPONEMENT.

Richard Smith, James Mathieson and Charles G. Moore, William Jones Geary Lawrence Lawrason and George Jarvis Goodhue,—*Plaintiffs*,

vs.

Thomas W. Luard.—*Defendant.*

THE sale of the lands and tenements seized in the above suit, is postponed until Saturday the 9th day of September next, at the same place and hour.

JAMES HAMILTON,
Sheriff, L. D.

Sheriff's Office, London,
June 26, 1843. i-9

Sheriff's Sale.

William Ketchum and Joseph Bloor.—*Plaintiffs*,

vs.

Zenas Spore, Stephen H. Elliot and Nicholas Spore.—*Defendants.*

BY virtue of a writ of Venditioni Exponas, issued out of Her Majesty's Court of Queen's Bench, and to me directed, against the lands and tenements of the Defendants, I have seized and taken in execution the following property, viz:—

Lot No. 4, Water-street, lot No. 1 and 2, North-street, lot No. 6, 7, 8 and 9 King street, all in the village of Vienna, and being a part of lot No. 14, in the 2nd concession of Bayham, London District, which lands &c. I shall offer for sale, at the Court House in the town of London, on Saturday the 5th day of August next, at 12 o'clock, noon.

JAMES HAMILTON,
Sheriff, L. D.

Sheriff's Office, London,
June 26, 1843. i-9

Western District, to wit. } BY virtue of a writ of Attachment, issued out of Her Majesty's Court of Queen's Bench, and to me directed, against the estate of Mathew Wells, an absconding or concealed debtor, to satisfy John Dougall and James Dougall, for the sum of thirty pounds, two shillings and three pence, I have seized all the estate real and personal, of the said Mathew Wells, and unless the said Mathew Wells return and put in bail to the action, or cause the said claim to be discharged within three calendar months, all the estate real and personal, of the said Mathew Wells or so much thereof as may be necessary, will be held liable for the payment, benefit and satisfaction of the said claim.

GEORGE WADE FOOTT,
Sheriff, W. D.

Sheriff's Office, Sandwich,
July 6, 1843. sn-11

First published in Gazette, July 20, 1843.

Western District, to wit. } BY virtue of a writ of Attachment, issued out of Her Majesty's Western District Court, and to me directed, against the estate real and personal, of George Galbraith, an absconding or concealed debtor, at the suit of Pierre Charron, for the sum of ten pounds, I have seized all the estate, real as well as personal of the said George Galbraith, and unless the said George Galbraith return within the jurisdiction of the said Court, and put in bail to the action, or cause the said claim to be discharged within three calendar months, all the estate real and personal, or so much thereof as may be necessary, will be held liable for the payment, benefit and satisfaction of the said claim.

GEORGE WADE FOOTT,
Sheriff.

Sheriff's Office, Sandwich,
May 10, 1843. sn-7

First published in Gazette, June 22, 1843.

In the District Court.

Western District, to wit. } BY virtue of a writ of Attachment, issued out of the Western District Court, and to me directed, against the estate as well real as personal, of John Kyffin, an absconding or concealed debtor, at the suit of Malcolm Cameron, for the sum of eighteen pounds currency, I have seized and taken all the estate, real and personal of the said John Kyffin, and unless the said John Kyffin return within the jurisdiction of the Court, and put in bail to the action, or cause the said claim to be discharged, within three calendar months, the real and personal estate of the said John Kyffin, or so much thereof as may be necessary, will be held liable for the payment and satisfaction of the said claim.

GEORGE WADE FOOTT,
Sheriff, W. D.

Sheriff's Office, Sandwich,
March 1, 1843. sn-46 sn-1

First published in Gazette, March 23, 1843.

In the Western District Court.

Western District, to wit. } BY virtue of two writs of Attachment issued out of the Western District Court, and to me directed, against the estate real and personal of Mathew Wells, at the respective suits of Charles Baby, for the sum of thirty-seven pounds, ten shillings, and Thomas Park Theodore Park and John Park, for the sum of ten pounds, twelve shillings and seven pence, I have seized all the estate, real as well as personal, of the said Mathew Wells, and unless the said Mathew Wells return within three calendar months from the date hereof, or cause the said claim to be discharged, all the real and personal state, of the said Mathew Wells, or so much thereof as may be necessary, will be held liable for the payment, benefit and satisfaction of the said claim.

GEORGE WADE FOOTT,
Sheriff, W. D.

Sheriff's Office, Sandwich,
May 1, 1843. sn-1

First published in Gazette, May 11, 1843

NOTICE is hereby given, that application will be made to the Legislature, at its next Session, for an Act to establish the Title of John Neil, to one hundred and forty acres of land, being part of lot No. 22, in the second concession of Young, formerly Escott.

Young, December 5, 1842. 32

NOTICE is hereby given, that application will be made to Parliament, at the ensuing Session thereof, to pass an act of naturalization, in favour of the Rev. Abijah Blanchard, of the township of Pelham, in the Niagara District; the Rev. Levi Rose, of the township of Barton, in the Gore District, Ministers of the Presbyterian Church, and Mr. John F. A. S. Fayette, of the township of Waterloo, in the Wellington District; a probationer of said Church.

Barton, February 17th, 1842. 32

British America Fire and Life Assurance Company.

NOTICE is hereby given, that the Annual Court of Proprietors of this Institution, at which the election of Directors for the ensuing year takes place, will be held at the house of Business of the Corporation, Duke Street City of Toronto, on Monday the seventh day of August next.

The Chair will be taken at twelve o'clock at noon, precisely.

By order of the Board,
T. W. BIRCHALL,
Managing Director.

British America Assurance Office,
Toronto, 17th July, 1843. a-12

British America Fire & Life Assurance Company.

NOTICE is hereby given, that a Dividend at the rate of Eight Per Cent Per Annum, on the Capital Stock paid in, for the half year ending the 30th instant, was this day declared; and that the same will be payable on and after Monday the 10th day of July next.

The Transfer Book will accordingly be closed, from the 1st to the 8th day of July, inclusive.

By Order of the Board,
T. W. BIRCHALL,
Managing Director.

British America Assurance Office,
Toronto, 26th June, 1842. i-9

Published by R. STANTON, 164 King-street Toronto.

Upper Canada Gazette.

VOL. XVIII. TORONTO, THURSDAY, AUGUST 10, 1843. NO. 14

By Authority.

In the Queen's Bench.

Eastern District, to wit: } BY virtue of a writ of Attachment, issued out of the Queen's Bench at Toronto, and to me directed against the estate, real and personal, of Nicholas Brouse, an absconding or concealed debtor, at the suit of Isaac Keeler, for the sum of forty-five pounds eight shillings and ten pence, I have seized all the estate, real as well as personal, of the said Brouse, and unless the said Nicholas Brouse return within the jurisdiction of the said Court, and put in bail to the action within three calendar months, or cause the said claim to be discharged, all the real and personal estate of the said Nicholas Brouse, or so much thereof as may be necessary, will be held liable for the payment, benefit and satisfaction of the said claim.

A. McMARTIN,
Sheriff, E. D.

Sheriff's Office, Cornwall,
July 13, 1843. sn-13

First published in Gazette, August 3, 1843.

Eastern District, to wit. } BY virtue of a writ of Fieri Facias, issued out of the Court of Queen's Bench at Toronto, and to me directed, against the lands and tenements of William Serviss, at the suit of Jean Bruneau, I have seized and taken in execution, as belonging to the said William Serviss, the north half of the east quarter of lot No. four, in the second concession of the township of Osnabrock, with all houses and out-houses thereon, which lands and tenements I will expose for sale, at the Court House in the town of Cornwall, on Monday the fourth day of September next, at twelve o'clock noon, by virtue of a writ of Venditioni Exponas, issued out of the aforesaid Court, and to me directed.

A. McMARTIN, Sheriff, E. D.

Sheriff's Office, Cornwall,
May 31, 1843. i-12

Sheriff's Sale.

Eastern District, to wit. } ON Saturday the 16th day of September next, will be sold at the Court House in the town of Cornwall, at 12 o'clock noon, the undermentioned lands with the tenements thereon, seized under and by virtue of several writs of execution issued out of the Court of Queen's Bench at Toronto, in the following suits, viz:—

Joseph Shuter and John Glennon, Plaintiff,
vs.
George Cook, Defendant.

East half of lot No. 18, in the 8th concession of the township of Mountain, east half of lot No. 3, and the east half of lot No. 2, in the second con. of the township of Finch.

Lewis Moffatt, executor of William Stephens deceased, Plaintiff,
vs.
James McDonell, Defendant.

Lots No. 36, in the first, and lot No. 36, in the second concession of the township of Matilda.

John Finlayson, Plaintiff,
vs.
Donald McDonald and Mary Margaret McDonell executors of the last will and testament of Alexander McDonell, deceased, Defendant

West half of lot No. 10 in the 5th, lot No. 16 in the 8th, and lot No. 14, 11 concessions of the township of Mountain, as belonging to the said Alexander McDonell, deceased.

Alexander M'Bean and John M'Bean, Plaintiffs.
vs.
Walter Gunn, Defendant.

East half of lot No. 9, in the 1st concession of the township of Lancaster.

Also, by virtue of writs of Fieri Facias, issued out of the District Court at Cornwall.

Duncan M'Intyre and William M'Intosh, Plaintiffs.
vs.
John M'Lauchlin, Defendant.

Lot No. 14, in the 8th concession of the township of Lancaster.

Duncan M'Intyre and William M'Intosh, Plaintiffs.
vs.
John Anderson, Defendant.

East half of lot No. 22, in the fifth concession of the township of Lancaster.

Duncan M'Intyre and William M'Intyre Plaintiffs.
vs.
Alexander M'Donald, Defendant.

Sixty-seven acres being the west one third of lot No. twelve, in the fifth concession of the township of Lancaster.

A. McMARTIN, Sheriff, E. D.

Sheriff's Office, Cornwall,
14th June, 1843. i-12

In the Queen's Bench.

Ottawa District, to wit. } BY virtue of two several writs of Venditioni Exponas, issued out of Her Majesty's Court of Queen's Bench, and to me directed, against the lands and tenements of John Claus, at the suit of Silas B. Downer, Charles D. Hall, Samuel M. Foster the younger, and George B. DeForest; and also, by virtue of two several writs of Fieri Facias, issued out of Her Majesty's Court of Queen's Bench, and to me directed, against the lands and tenements of John Claus, one at the suit of Edward Clarke Campbel, and the other at the suit of Alexander Horn the younger; I have by virtue of the said several writs, seized and taken as follows, viz: lots No. 17 and 19, in the 4th concession 400 acres, the south half of No. 20, in the 5th concession 100 acres, the north part of No. 23, in the 5th concession 140 acres, the west half of No. 22, in the 5th concession 100 acres, the east half of No. 21, in the 6th concession 100 acres, the west half of No. 21, in the 6th concession 100 acres, and 21 in the 5th concession 200 acres, in the township of East Hawkesbury; all of which I shall expose to public sale, on Thursday the 24th day of August next, at the Court House in the town of L'Orignal, at 12 o'clock, at noon

CHARLES P. TREADWELL,
Sheriff, Ottawa District.

Sheriff's Office, L'Orignal,
24th May, 1843. i-9

In the Queen's Bench.

Johnstown District, to wit. } BY virtue of a writ of Attachment, issued out of Her Majesty's Court of Queen's Bench, and to me directed, against the estate real and personal, of John Hobson, an absconding or concealed debtor, at the suit of Richard Hutton and Margaret Hutton, for the sum of one hundred and fifty-six pounds, seven shillings and two pence, I have seized all the estate, as well real as personal, of the said John Hobson, and unless the said John Hobson return within the jurisdiction of the said Court, and put in bail to the action, within three calendar months, from the date of the first publication of this notice, or cause the said claim of the said Richard Hutton and Margaret Hutton, to be discharged, all the estate as well real as personal, of the said John Hobson, or so much thereof as may be necessary, will be held liable for the payment, benefit and satisfaction of said claim, of the said Richard Hutton and Margaret Hutton.

ADIEL SHERWOOD,
Sheriff, D. J.

Sheriff's Office, Brockville,
July 11, 1843. sn-11

First published in Gazette, July 20, 1843.

Upper Canada Gazette.

VOL. XVIII. TORONTO, THURSDAY, AUGUST 10, 1843. NO. 14

By Authority.

In the Queen's Bench.

Eastern District, to wit: } BY virtue of a writ of Attachment, issued out of the Queen's Bench at Toronto, and to me directed against the estate, real and personal, of Nicholas Brouse, an absconding or concealed debtor, at the suit of Isaac Keeler, for the sum of forty-five pounds eight shillings and ten pence, I have seized all the estate, real as well as personal, of the said Brouse, and unless the said Nicholas Brouse return within the jurisdiction of the said Court, and put in bail to the action within three calendar months, or cause the said claim to be discharged, all the real and personal estate of the said Nicholas Brouse, or so much thereof as may be necessary, will be held liable for the payment, benefit and satisfaction of the said claim.

A. McMARTIN,
Sheriff, E. D.

Sheriff's Office, Cornwall,
July 13, 1843. sn-13

First published in Gazette, August 3, 1843.

Eastern District, to wit. } BY virtue of a writ of Fieri Facias, issued out of the Court of Queen's Bench at Toronto, and to me directed, against the lands and tenements of William Serviss, at the suit of Jean Bruneau, I have seized and taken in execution, as belonging to the said William Serviss, the north half of the east quarter of lot No. four, in the second concession of the township of Osnabrock, with all houses and out-houses thereon, which lands and tenements I will expose for sale, at the Court House in the town of Cornwall, on Monday the fourth day of September next, at twelve o'clock noon, by virtue of a writ of Venditioni Exponas, issued out of the aforesaid Court, and to me directed.

A. McMARTIN, Sheriff, E. D.

Sheriff's Office, Cornwall,
May 31, 1843. i-12

Sheriff's Sale.

Eastern District, to wit. } ON Saturday the 16th day of September next, will be sold at the Court House in the town of Cornwall, at 12 o'clock noon, the undermentioned lands with the tenements thereon, seized under and by virtue of several writs of execution issued out of the Court of Queen's Bench at Toronto, in the following suits, viz:—

Joseph Shuter and John Glennon, Plaintiff,
vs.
George Cook, Defendant.

East half of lot No. 18, in the 8th concession of the township of Mountain, east half of lot No. 3, and the east half of lot No. 2, in the second con. of the township of Finch.

Lewis Moffatt, executor of William Stephens deceased, Plaintiff,
vs.
James McDonell, Defendant.

Lots No. 36, in the first, and lot No. 36, in the second concession of the township of Matilda.

John Finlayson, Plaintiff,
vs.
Donald McDonald and Mary Margaret McDonell executors of the last will and testament of Alexander McDonell, deceased, Defendant

West half of lot No. 10 in the 5th, lot No. 16 in the 8th, and lot No. 14, 11 concessions of the township of Mountain, as belonging to the said Alexander McDonell, deceased.

Alexander M'Bean and John M'Bean, Plaintiffs.
vs.
Walter Gunn, Defendant.

East half of lot No. 9, in the 1st concession of the township of Lancaster.

Also, by virtue of writs of Fieri Facias, issued out of the District Court at Cornwall.

Duncan M'Intyre and William M'Intosh, Plaintiffs.
vs.
John M'Lauchlin, Defendant.

Lot No. 14, in the 8th concession of the township of Lancaster.

Duncan M'Intyre and William M'Intosh, Plaintiffs.
vs.
John Anderson, Defendant.

East half of lot No. 22, in the fifth concession of the township of Lancaster.

Duncan M'Intyre and William M'Intyre Plaintiffs.
vs.
Alexander M'Donald, Defendant.

Sixty-seven acres being the west one third of lot No. twelve, in the fifth concession of the township of Lancaster.

A. McMARTIN, Sheriff, E. D.

Sheriff's Office, Cornwall,
14th June, 1843. i-12

In the Queen's Bench.

Ottawa District, to wit. } BY virtue of two several writs of Venditioni Exponas, issued out of Her Majesty's Court of Queen's Bench, and to me directed, against the lands and tenements of John Claus, at the suit of Silas B. Downer, Charles D. Hall, Samuel M. Foster the younger, and George B. DeForest; and also, by virtue of two several writs of Fieri Facias, issued out of Her Majesty's Court of Queen's Bench, and to me directed, against the lands and tenements of John Claus, one at the suit of Edward Clarke Campbel, and the other at the suit of Alexander Horn the younger; I have by virtue of the said several writs, seized and taken as follows, viz: lots No. 17 and 19, in the 4th concession 400 acres, the south half of No. 20, in the 5th concession 100 acres, the north part of No. 23, in the 5th concession 140 acres, the west half of No. 22, in the 5th concession 100 acres, the east half of No. 21, in the 6th concession 100 acres, the west half of No. 21, in the 6th concession 100 acres, and 21 in the 5th concession 200 acres, in the township of East Hawkesbury; all of which I shall expose to public sale, on Thursday the 24th day of August next, at the Court House in the town of L'Orignal, at 12 o'clock, at noon

CHARLES P. TREADWELL,
Sheriff, Ottawa District.

Sheriff's Office, L'Orignal,
24th May, 1843. i-9

In the Queen's Bench.

Johnstown District, to wit. } BY virtue of a writ of Attachment, issued out of Her Majesty's Court of Queen's Bench, and to me directed, against the estate real and personal, of John Hobson, an absconding or concealed debtor, at the suit of Richard Hutton and Margaret Hutton, for the sum of one hundred and fifty-six pounds, seven shillings and two pence, I have seized all the estate, as well real as personal, of the said John Hobson, and unless the said John Hobson return within the jurisdiction of the said Court, and put in bail to the action, within three calendar months, from the date of the first publication of this notice, or cause the said claim of the said Richard Hutton and Margaret Hutton, to be discharged, all the estate as well real as personal, of the said John Hobson, or so much thereof as may be necessary, will be held liable for the payment, benefit and satisfaction of said claim, of the said Richard Hutton and Margaret Hutton.

ADIEL SHERWOOD,
Sheriff, D. J.

Sheriff's Office, Brockville,
July 11, 1843. sn-11

First published in Gazette, July 20, 1843.

In the District Court.

Johnstown District, to wit. } BY virtue of a writ of Attachment, issued out of the District Court, and to me directed, against the estate, real as well as personal of Alpheus Hotchkiss, defendant, an absconding or concealed debtor, at the suit of Jasper Abel Russell, plaintiff, for the sum of twenty-one pounds, I have seized all the estate, as well real as personal, of the said Alpheus Hotchkiss, defendant, and unless the said Alpheus Hotchkiss defendant return within the jurisdiction of the said Court, and put in bail to the action, within three calender months from the date of the first insertion of this notice in the Upper Canada Gazette, or cause the said claim of the said Jasper Abel Russell, plaintiff, to be discharged, all the real and personal estate of the said Alpheus Hotchkiss, defendant, or so much thereof as may be necessary, will be held liable for the payment, benefit and satisfaction of the said claim, of the said Jasper Abel Russell, plaintiff.

ADIEL SHERWOOD,
Sheriff, D. J.

Sheriff's Office, Brockville,
June 8, 1843. sn-9

First published in Gazette, July 6, 1843.

In the Queen's Bench.

Johnstown District, to wit. } BY virtue of a writ of Attachment, issued out of Her Majesty's Court of Queen's Bench, at Toronto, and to me directed, against the estate, real as well as personal of Nicholas Brouse, defendant, an absconding or concealed debtor, at the suit of Isaac Keeler, plaintiff, for the sum of forty-five pounds, eight shillings and ten pence, I have seized all the estate, real as well as personal of the said Nicholas Brouse, defendant, and unless the said Nicholas Brouse defendant return within the jurisdiction of the said Court, and put in bail to the action, within three calendar months, from the date of the first insertion of this notice in the Upper Canada Gazette, or cause the claim of the said Isaac Keeler, plaintiff, to be discharged, all the real and personal estate of the said Nicholas Brouse, defendant, or so much thereof as may be necessary, will be held liable for the payment, benefit and satisfaction of the said claim, of the said Isaac Keeler, plaintiff.

ADIEL SHERWOOD,
Sheriff, D. J.

Sheriff's Office, Brockville,
June 29, 1843. sn 9

First published in Gazette, July 6, 1843.

In the Queen's Bench.

District of Victoria, to wit. } BY virtue of a writ of Attachment, issued out of Her Majesty's Court of Queen's Bench, and to me directed, against the estate real and personal of John J. W. Meyers, an absconding or concealed debtor, at the suit of Alexander Macaulay, for the sum of one hundred and six pounds, fifteen shillings and three pence, I have seized all the estate, real as well as personal of the said John J. W. Meyers, and unless the said John J. W. Meyers return within the jurisdiction of the said Court, and put in bail to the action within three calendar months, or cause the said claim to be discharged, all the real and personal estate of the said John J. W. Meyers, or as much thereof as may be necessary, will be held liable for the payment, benefit and satisfaction of the said claim.

J. W. DUNBAR MOODIE,
Sheriff.

Sheriff's Office, Belleville,
15th July, 1843. sn-11

First published in Gazette, July 20, 1843

In the District Court.

District of Victoria, to wit. } BY virtue of a writ of Attachment, issued out of the District Court of the District of Victoria, and to me directed, against the estate real and personal James W. Meyers, an absconding or concealed debtor, at the suit of Alexander Macaulay, for the sum of thirty-nine pounds, ten shillings and six pence, I have seized all the estate, real as well as personal of the said James W. Meyers, and unless the said James W. Meyers, return within the jurisdiction of the said Court, and put in bail to the action within three calendar months, or cause the said claim to be discharged, all the real and personal estate of the said James W. Meyers, or as much thereof as may be necessary, will be held liable for the payment, benefit and satisfaction of the said claim.

J. W. DUNBAR MOODIE,
Sheriff.

Sheriff's Office, Belleville,
15th July, 1843. sn-11

First published in Gazette, July 20, 1843.

District of Victoria, to wit. } BY virtue of three writs of Fieri Facias, issued out of Her Majesty's Court of Queen's Bench, and to me directed against the lands and tenements of John H. Blacker, at the respective suits of Paul Glasford, Jonas Jones and Robert Henry, of Lewis Wallbridge, one &c. and of Billa Flint the younger, I have seized and taken in execution, as belonging to the said John H. Blacker, broken lot No. 15, on Front street, lot No. 15, west side of Pinnacle street, water lot No. 16, in front of north half of lot No. 15, on Front-street, in the town of Belleville, and lot No. 13, in the 13th concession of the township of Hungerford, which property I shall offer for sale, at the Sheriff's Office in the town of Belleville, on Saturday the 7th day of October 1843, at 12 o'clock, noon.

J. W. DUNBAR MOODIE,
Sheriff.

Sheriff's Office, Belleville,
29th June 1843. } 9

In the District Court.

Colborne District, to wit. } BY virtue of a warrant of Attachment, issued out of the District Court, and to me directed, against the estate real and personal of Henry Eastland, an absconding or concealed debtor, at the suit of Alfred Booker, for the sum of twenty-three pounds, sixteen shillings and six pence, currency, I have seized all the estate real as well as personal, of the said Henry Eastland, and unless the said Henry Eastland return within the jurisdiction of the said Court, and put in bail to the action within three calendar months, or cause the said claim to be discharged, all the real and personal estate of the said Henry Eastland, or so much thereof as may be necessary, will be held liable for the payment, benefit and satisfaction of the said claim.

W. S. CONGER, Sheriff.

Sheriff's Office, Peterboro,
July 17, 1843. sn-12

First published in Gazette, July 27, 1843.

Sheriff's Sale.

Lavina Throop, *Plaintiff.*
vs.
Samuel Brock, *Defendant.*

Colborne District, to wit. } BY virtue of a writ of Fieri Facias, issued out of Her Majesty's Court of Queen's Bench, and to me directed, against the lands and tenements of Samuel Brock, at the suit of Lavina Throop, I have seized and taken as belonging to the said Samuel Brock, the following property, viz:—

Lot No. 7, in the 1st concession Fenelon, east half No. 3, in the 2nd concession Fenelon, west half No. 30, in the 1st concession Fenelon; all which property I shall offer for sale, at the Court House in the town of Peterboro, on Saturday the 26th day of August next, at the hour of 12 o'clock, noon.

W. S. CONGER, Sheriff, C. D.

Sheriff's Office, Peterboro,
11th May, 1843. sn-3

Newcastle District, to wit: } BY virtue of warrants issued by the Clerk of the Peace, for the collection of land taxes due in the Townships of Cartwright, Clarke, Cramahe, Darlington, Hope, Manvers, Murray and Percy, I shall on the second day of the sitting of the Court of Quarter Sessions for the said District, in April next, at the Court House, at ten o'clock A. M. expose to sale so much of each lot or parcel of land contained in such warrants, the taxes on which shall not previously have been paid, as shall at two shillings and six pence per acre, amount to the said taxes and charges thereupon; and in case any of the lands shall then remain unsold, I shall sell all such on the first day of July Quarter Sessions following, at ten o'clock A. M. for what they will bring.

H. RUTTAN,
Sheriff, N. D.

Sheriff's Office, Cobourg,
July 28, 1843.

First published in Gazette, August 3, 1843.

In the Queen's Bench.

Newcastle District, to wit. } BY virtue of a writ of Attachment, issued out of Her Majesty's Court of Queen's Bench, and to me directed, against the estate real and personal of John Burch, an absconding or concealed debtor, at the suit of Joel Aldred, for the sum of twenty-eight pounds, sixteen shillings and three pence, I have seized all the estate real as well as personal, of the said John Burch, and unless the said John Burch return within the jurisdiction of the said Court, and put in bail to the action within three calendar months, or cause the said claim to be discharged, all the real and personal estate of the said John Burch, or so much thereof as may be necessary, will be held liable for the payment, benefit and satisfaction of the said claim.

H. RUTTAN, Sheriff.

Sheriff's Office, Cobourg,
July 3, 1843. sn-10

First published in Gazette, July 13, 1843.

In the Queen's Bench.

Newcastle District, to wit. } BY virtue of a writ of Attachment, issued out of Her Majesty's Court of Queen's Bench, and to me directed, against the estate real and personal of David Ellis, an absconding or concealed debtor, at the suit of Richard F. Vaughan and Reuben Cleveland, for the sum of fifty pounds, I have seized all the estate, real as well as personal, of the said David Ellis, and unless the said David Ellis return within the jurisdiction of the said Court, and put in bail to the action, within three calendar months, or cause the said claim to be discharged, all the real and personal estate of the said David Ellis, or so much thereof as may be necessary, will be held liable for the payment, benefit and satisfaction of the said claim.

H. RUTTAN Sheriff.

Sheriff's Office, Cobourg,
June 19, 1843. sn-8

First published in Gazette, June 29, 1843.

In the Queen's Bench.

Newcastle District, to wit. } BY virtue of a writ of Attachment issued out of Her Majesty's Court of Queen's Bench, and to me directed, against the estate real and personal of David Ellis, an absconding or concealed debtor, at the suit of William McIntosh, for the sum of forty-eight pounds and six pence farthing, I have seized all the estate, real as well as personal, of the said David Ellis, and unless the said David Ellis return within the jurisdiction of the said Court, and put in bail to the action, within three calendar months, or cause the said claim to be discharged, all the real and personal estate of the said David Ellis, or so much thereof as may be necessary, will be held liable for the payment, benefit and satisfaction of the said claim.

H. RUTTAN, Sheriff.

Sheriff's Office, Cobourg,
June 19, 1843. sn-8

First published in Gazette, June 29, 1843.

In the District Court.

Newcastle District, to wit. } BY virtue of a writ of Attachment, issued out of the District Court, and to me directed, against the estate real and personal of Jonathan Dean, an absconding or concealed debtor, at the suit of William McIntosh, for the sum of fourteen pounds, three shillings and four pence farthing, I have seized all the estate, real as well as personal of the said Jonathan Dean, and unless the said Jonathan Dean return within the jurisdiction of the said Court, and put in bail to the action within three calendar months, or cause the said claim to be discharged, all the real and personal estate of the said Jonathan Dean or so much thereof as may be necessary, will be held liable for the payment, benefit and satisfaction of the said claim.

H. RUTTAN, Sheriff,
Sheriff's Office, Cobourg,
June 19, 1843. sn-8

First published in Gazette, June 29, 1843.

In the Queen's Bench.

Newcastle District, to wit. } BY virtue of a writ of Attachment, issued out of Her Majesty's Court of Queen's Bench, and to me directed, against the estate real and personal of Silas Burnham, an absconding or concealed debtor, at the suit of Peter McGill, William Price, Nathaniel Gould and James Davie, for the sum of six thousand seven hundred and fourteen pounds, and one shilling, I have seized all the estate, real as well as personal of the said Silas Burnham, and unless the said Silas Burnham return within the jurisdiction of the said Court, and put in bail to the action within three calendar months, or cause the said claim to be discharged, all the real and personal estate of the said Silas Burnham, or so much thereof as may be necessary, will be held liable for the payment, benefit and satisfaction of the said claim.

H. RUTTAN, Sheriff.

Sheriff's Office, Cobourg,
June 22, 1843. sn 8

First published in Gazette, June 29, 1843.

In the Queen's Bench.

Newcastle District, to wit. } BY virtue of a writ of Attachment, issued out of Her Majesty's Court of Queen's Bench, and to me directed, against the estate real and personal of Silas Burnham, an absconding or concealed debtor, at the suit of the Bank of Upper Canada, for the sum of five hundred and eighty pounds, I have seized all the estate real as well as personal of the said Silas Burnham and unless the said Silas Burnham return within the jurisdiction of the said Court, and put in bail to the action within three calendar months, or cause the said claim to be discharged, all the real and personal estate of the said Silas Burnham, or so much thereof as may be necessary, will be held liable for the payment, benefit and satisfaction of the said claim.

H. RUTTAN, Sheriff.

Sheriff's Office, Cobourg,
June 22, 1843. sn-8

First published in Gazette, June 29, 1843.

In the Queen's Bench.

Newcastle District, to wit. } BY virtue of a writ of Attachment, issued out of Her Majesty's Court of Queen's Bench, and to me directed, against the estate real and personal of Silas Burnham, an absconding or concealed debtor, at the suit of Robert McKay and Alexander Home Yuss, for the sum of eighty-four pounds, two shillings and eleven pence, I have seized all the estate, real as well as personal, of the said Silas Burnham, and unless the said Silas Burnham return within the jurisdiction of the said Court, and put in bail to the action within three calendar months, or cause the said claim to be discharged, all the real and personal estate of the said Silas Burnham or so much thereof as may be necessary, will be held liable for the payment, benefit and satisfaction of the said claim.

H. RUTTAN, Sheriff.

Sheriff's Office, Cobourg,
June 22, 1843. sn-8

First published in Gazette, June 29, 1843.

In the Queen's Bench.

Newcastle District, to wit. } BY virtue of a writ of Attachment, issued out of Her Majesty's Court of Queen's Bench, and to me directed, against the estate, real and personal of Silas Burnham, an absconding or concealed debtor, at the suit of Alexander Macaulay, for the sum of one hundred and twenty-five pounds, five shillings and one penny, I have seized all the estate, real as well as personal of the said Silas Burnham, and unless the said Silas Burnham return within the jurisdiction of the said Court, and put in bail to the action within three calendar months, or cause the said claim to be discharged, all the real and personal estate of the said Silas Burnham, or so much thereof as may be necessary, will be held liable for the payment, benefit and satisfaction of the said claim.

H. RUTTAN,
Sheriff.

Sheriff's Office, Cobourg,
June 22, 1843. sn-8

First published in Gazette, June 29, 1843.

In the Queen's Bench.

Newcastle District, to wit. } BY virtue of a writ of Attachment, issued out of Her Majesty's Court of Queen's Bench, and to me directed, against the estate real and personal of William Nesbit, an absconding or concealed debtor, at the suit of John Lister, for the sum of thirteen pounds, one shilling and six pence, I have seized all the estate, real as well as personal, of the said William Nesbit, and unless the said William Nesbit return within the jurisdiction of the said Court, and put in bail to the action within three calendar months, or cause the said claim to be discharged, all the real and personal estate of the said William Nesbit, or so much thereof as may be necessary, will be held liable for the payment, benefit and satisfaction of said claim

H. RUTTAN, Sheriff.

Sheriff's Office, Cobourg,
May 31, 1843. sn-5

First published in Gazette, June 8, 1843.

Postponement of Sheriff's Sales.

Newcastle District, to wit. } THE sales of lands advertised to take place here this day, in the following suits, are postponed until Saturday the nineteenth day of August next, at 12 o'clock noon, at my Office, viz:—

John Grange Manly, *Plaintiff,*
vs.
John Wilson Love, *Defendant.*
and
James Charles, *Plaintiff,*
vs
John W. Love, *Defendant.*
Joseph Bloor and John Eastwood *Plaintiffs*
vs.
Edward S. Hickson, James B. Fortune, and Robert W. Shaw, *Defendants.*
James Hall, *Plaintiff,*
vs.
James Noble, *Defendant.*

H. RUTTAN, Sheriff.

Sheriff' Office, Cobourg,
May 13, 1843. sn-3

Newcastle District, to wit. } BY virtue of a writ of Attachment, issued out of the District Court, and to me directed, against the estate, real and personal of Hyland Millen, an absconding or concealed debtor, at the suit of Leonard Soper Curtis, for the sum of fifteen pounds, I have seized all the estate, real as well as personal of the said Hyland Millen, and unless the said Hyland Millen return within the jurisdiction of the said Court, and put in bail to the action within three calender months, or cause the said claim to be discharged, all the real and personal estate of the said Hyland Millen, or so much thereof as may be necessary, will be held liable for the payment, benefit and satisfaction of the said claim.

H. RUTTAN, Sheriff.

Sheriff's Office, Cobourg,
May 4, 1843. sn-1

First published in Gazette, May 11, 1843.

Sheriff's Sale

Newcastle District, to wit. } ON Saturday the nineteenth day of August next, will be sold at my Office in Cobourg, at twelve o'clock noon, the undermentioned lands with the tenements thereon, seized under several executions in the following suits, viz:—

Billa Flint, the younger, *Plaintiff*, *vs.*

John G. Pendergast, *Defendant.*

Part of the south east part of lot number twenty-eight, in the second concession township of Cramahe, containing fifteen acres and one half and thirteen rods.

The President, Directors and Company of the Commercial Bank of the Midland District, *Plaintiffs*, *vs.*

George McDougall & Thomas Traill *Defts.*

The west half of lot number nine, in the ninth concession township of Douro.

H. RUTTAN, Sheriff.

Sheriff's Office, Cobourg,
May 6, 1843. st-1

In the Queen's Bench.

Newcastle District, to wit. } BY virtue of a writ of Attachment, issued out of Her Majesty's Court of Queen's Bench, and to me directed, against the estate real and personal Peter McPhee, an absconding or concealed debtor, at the suit of Aaron Choate, Edward Jackson, James Porter Dickerman and Denis Moore, for the sum of one hundred and twenty five pounds, I have seized all the estate, real as well as personal, of the said Peter McPhee, and unless the said Peter McPhee return within the jurisdiction of the said Court, and put in bail to the action, within three calendar months, or cause the said claim to be discharged, all the real and personal estate of the said Peter McPhee, or as much thereof as may be necessary, will be held liable for the payment, benefit and satisfaction of the said claim.

H. RUTTAN, Sheriff.

Sheriff's Office, Cobourg,
April 28, 1843. si-52

First published in Gazette, May 4, 1843.

In the Queen's Bench.

Canada, Home District, to wit, } NOTICE is hereby given, that by virtue of two warrants of Attachment, issued out of Her Majesty's Court of Queen's Bench, and to me directed, against the estate of Luther Smith, an absconding or concealed debtor, to satisfy Moses Bartlett, for the sum of eighty-six pounds, five shillings and nine pence half-penny, and James Stuart for the sum of forty-nine pounds, fifteen shillings and five pence, I have seized all the estate, real and personal, of the said Luther Smith, and unless the said Luther Smith return and put in bail to the action, or cause the said claim to be discharged within three calendar months, all the estate real and personal of the said Luther Smith, or so much thereof as may be necessary, will be held liable for the payment, benefit and satisfaction of said claim.

W. B. JARVIS, Sheriff, H. D.

Sheriff's Office, Toronto,
July 13, 1843. sn-11

First published in Gazette, July 20, 1843.

In the Queen's Bench.

Home District, to wit. } BY virtue of two warrants of Attachment, issued out of Her Majesty's Court of Queen's Bench, and to me directed, against the estate, real and personal of George Silverthorn, an absconding or concealed debtor to satisfy Charles Wadsworth and William Reir Wadsworth, for two hundred and thirty-eighth pounds, fifteen shillings and four pence, and John Bagwell, for the sum of one hundred and forty-nine pounds, I have seized all the estate, real as well as personal of the said George Silverthorn, and unless the said George Silverthorn return within the jurisdiction of the said Court, and put in bail to the action, within three calendar months, or cause the said claim to be discharged, all the real and personal estate of the said George Silverthorn, or so much thereof as may be necessary, will be held liable for the payment, benefit and satisfaction, of the said claim.

W. B. JARVIS,
Sheriff, H. D.

Sheriff's Office,
27th June, 1843. sn-9

First published in Gazette, July 6, 1843.

In the Queen's Bench.

Home District, to wit. } BY virtue of six warrants of Attachment, issued out of the Court, of Queen's Bench, and to me directed, against the estate real and personal of Silas Burnham, an absconding or concealed debtor, to satisfy the President, Directors and Company of the Bank of Montreal, for the sum of seventy-eight pounds, two shillings and four pence; the Bank of Upper Canada, for the sum of five hundred and eighty pounds; William Williamson, for the sum of one hundred and twenty-five pounds, five shillings and one penny; Robert Mackay and Alexander Home Vass, for the sum of eighty-four pounds, two shillings and eleven pence; Peter McGill, William Price, Nathaniel Gould and James Dowie, for the sum of six thousand seven hundred and fourteen pounds, one shilling; and of Joseph Bates, for the sum of two hundred and twenty-eight pounds, eighteen shillings—I have seized all the estate, real as well as personal of the said Silas Burnham, and unless the said Silas Burnham return within the jurisdiction of the said Court, and put in bail to the action within three calendar months or cause the said claims to be discharged, all the real and personal estate of the said Silas Burnham, or so much thereof as may be necessary, will be held liable for the payment, benefit and satisfaction of the said claims.

W. B. JARVIS,
Sheriff, H. D.

Sheriff's Office, Toronto,
June 6, 1843. sn-9

First published in Gazette, July 6, 1843.

In the Queen's Bench

Niagara District, to wit. } BY virtue of a writ of Attachment issued out of Her Majesty's Court of Queen's Bench, and to me directed, against the estate real and personal of Hezekiah Huntington Smith, an absconding or concealed debtor, at the suit of the Niagara Harbour and Dock Company, for the sum of one hundred and twenty pounds, sixteen shillings, I have seized all the estate, real and personal of the said Hezekiah Huntington Smith, and unless the said Hezekiah Huntington Smith return within the jurisdiction of the said Court, and put in bail to the action, or cause the said claim to be discharged, within three calendar months, all the estate real and personal of the said Hezekiah Huntington Smith, or so much thereof as may be necessary, will be held liable for the payment, benefit and satisfaction of the said claim.

W. KINGSMILL,
Sheriff, N. D.

Sheriff's Office, Niagara,
May 17, 1843. sn-4

First published in Gazette, June 1, 1843.

In the Queen's Bench.

Gore District, to wit. } BY virtue of several writs of Attachment, issued out of Her Majesty's Court of Queen's Bench, and to me directed, against the estate, real and personal, of Silas Burnham, an absconding or concealed debtor, at the respective suits of the Bank of Upper Canada, for the sum of five hundred and eighty pounds; Robert McKay and Alexander Home Vass, for the sum of eighty-four pounds, two shillings and eleven pence; William Williamson, for the sum of one hundred and twenty-five pounds, five shillings and one penny; and Peter McGill, William Price, Nathaniel Gould and James Dowie, for the sum of six thousand seven hundred and fourteen pounds, one shilling; I have seized all the estate, as well real as personal, of the said Silas Burnham, and unless the said Silas Burnham return within the jurisdiction of the said Court, and put in bail to the above actions, respectively, within three calendar months from the date of the first publication of this notice, or cause the said claims of the said—The Bank of Upper Canada; Robert McKay and Alexander Home Vass; William Williamson, and Peter McGill, William Price, Nathaniel Gould and James Dowie to be discharged, all the estate of the said Silas Burnham, or so much thereof as may be necessary, will be held liable for the payment, benefit and satisfaction of the said claims of the above mentioned plaintiffs, respectively.

E. CARTWRIGHT THOMAS,
Sheriff Gore District.

Sheriff's Office, Hamilton,
28th July, 1843. sn-14

First publishee in Gazette August 10, 1843.

Sheriff's Sale.

Gore District, to wit: } BY virtue of a writ of Fieri Facias, issued out of Her Majesty's Court of Queen's Bench, and to me directed against the lands and tenements of Edward Hooper and William Miller, at the suit of John Blackwood, I have seized and taken in execution all that parcel or tract of land being part of Lot No. 16, in the first Concession of the Township of West Flamborough, and being part of Village Lots on Hare-street, in the Village of Dundas, on which are erected a dwelling house, outhouses and office, and now in the possession of William Miller, one of said defendants, all of which I will expose to public sale, within the Court House, Hamilton, on Saturday the fourth day of November next, at twelve o'clock at noon.

E. C. THOMAS,
Sheriff, G. D.

Sheriff's Office, Hamilton,
2nd August, 1843. i-13

ON the 13th Nov. next, I will sell by auction at my office in Hamilton, E ½ of lot 4, in 2nd block, in 1st concession of Binbrooke, seized in the suit James Cahill, *vs.* Jane Thomson; also, lot 3, on N. side of Henry-street, and 10 E. side of John-street in Hamilton, in the suit John B. Wragg, *vs.* John G. Parker,.

ALLAN MacDONELL,
Late Sheriff, G. D.

Dated July 15, 1843. i-12

ON the 22nd September next, I will sell by public auction, at my Office in Hamilton, lots 34 in 7th con., & 32 & 33 in 8th con. of Dumfries, seized in the suits of William Dixon and Thomas H. McKinzie, against John Hall and James B. Ewart, and John Gardshere, *vs.* John Hall, also, the interest of Hugh Kearney, at the suit of Henry Carpenter, in lot 7 in the 10th concession of Trafalgar; also, about 30 acres of lot 18, in 1st con., and part of lot 6, in 3rd con. W. Flambrough, village 22, in Dundas, in the suit Daniel Campbell, *vs.* James Thorpe.

ALLAN MACDONELL,
Late Sheriff, G. D.

June 20, 1843. i-8

Sheriff's Sale.

William Forsyth and James Blackwood Forsyth,

vs.

John Wintemute.

BY virtue of a writ of Fieri Facias, issued out of Her Majesty's Court of Queen's Bench, and to me directed, against the the lands and tenements of the above named defendant, I have seized and taken in execution the following property, viz:—The north part of lot No. 4, containing one hundred and twenty acres, and lot number five, containing two hundred acres, both in the second concession of the township of Yarmouth, which lands, &c. I shall offer for sale, at the Court House in the town of London, on Saturday the second day of September next, at 12 o'clock, noon.

JAMES HAMILTON,
Sheriff, L. D.

Sheriff's Office, London,
June 26, 1843. i-9

POSTPONEMENT.

Richard Smith, James Mathieson and Charles G. Moore, William Jones Geary Lawrence Lawrason and George Jarvis Goodhue,—*Plaintiffs*, *vs.*

Thomas W. Luard.—*Defendant.*

THE sale of the lands and tenements seized in the above suit, is postponed until Saturday the 9th day of September next, at the same place and hour.

JAMES HAMILTON,
Sheriff, L. D.

Sheriff's Office, London,
June 26, 1843. i-9

Western District, to wit. } BY virtue of a writ of Attachment, issued out of Her Majesty's Court of Queen's Bench, and to me directed, against the estate of Mathew Wells, an absconding or concealed debtor, to satisfy John Dougall and James Dougall, for the sum of thirty pounds, two shillings and three pence, I have seized all the estate real and personal, of the said Mathew Wells, and unless the said Mathew Wells return and put in bail to the action, or cause the said claim to be discharged within three calendar months, all the estate real and personal, of the said Mathew Wells or so much thereof as may be necessary, will be held liable for the payment, benefit and satisfaction of the said claim.

GEORGE WADE FOOTT,
Sheriff, W. D.

Sheriff's Office, Sandwich,
July 6, 1843. sn-11

First published in Gazette, July 20, 1843.

Western District, to wit. } BY virtue of a writ of Attachment, issued out of Her Majesty's Western District Court, and to me directed, against the estate real and personal, of George Galbraith, an absconding or concealed debtor, at the suit of Pierre Charron, for the sum of ten pounds, I have seized all the estate, real as well as personal of the said George Galbraith, and unless the said George Galbraith return within the jurisdiction of the said Court, and put in bail to the action, or cause the said claim to be discharged within three calendar months, all the estate real and personal, or so much thereof as may be necessary, will be held liable for the payment, benefit and satisfaction of the said claim.

GEORGE WADE FOOTT,
Sheriff.

Sheriff's Office, Sandwich,
May 10, 1843. sn-7

First published in Gazette, June 22, 1843

In the District Court.

Western District, to wit. } BY virtue of a writ of Attachment, issued out of the Western District Court, and to me directed, against the estate as well real as personal, of John Kyffin, an absconding or concealed debtor, at the suit of Malcolm Cameron, for the sum of eighteen pounds currency, I have seized and taken all the estate, real and personal of the said John Kyffin, and unless the said John Kyffin return within the jurisdiction of the Court, and put in bail to the action, or cause the said claim to be discharged, within three calendar months, the real and personal estate of the said John Kyffin, or so much thereof as may be necessary, will be held liable for the payment and satisfaction of the said claim.

GEORGE WADE FOOTT,
Sheriff, W. D.

Sheriff' Office, Sandwich,
March 1, 1843. sn-46 sn-1

First published in Gazette, March 23, 1843.

In the Western District Court.

Western District, to wit. } BY virtue of two writs of Attachment issued out of the Western District Court, and to me directed, against the estate real and personal of Mathew Wells, at the respective suits of Charles Baby, for the sum of thirty-seven pounds, ten shillings, and Thomas Park Theodore Park and John Park, for the sum of ten pounds, twelve shillings and seven pence, I have seized all the estate, real as well as personal, of the said Mathew Wells, and unless the said Mathew Wells return within three calendar months from the date hereof, or cause the said claim to be discharged, all the real and personal state, of the said Mathew Wells, or so much thereof as may be necessary, will be held liable for the payment, benefit and satisfaction of the said claim.

GEORGE WADE FOOTT,
Sheriff, W. D.

Sheriff's Office, Sandwich,
May 1, 1843. sn-1

First published in Gazette, May 11, 1843

NOTICE is hereby given, that application will be made to the Legislature, at its next Session, for an Act to establish the Title of John Neil, to one hundred and forty acres of land, being part of lot No. 22, in the second concession of Young, formerly Escott.

Young, December 5, 1842. 32

NOTICE is hereby given, that application will be made to Parliament, at the ensuing Session thereof, to pass an act of naturalization, in favour of the Rev. Abijah Blanchard, of the township of Pelham, in the Niagara District; the Rev. Levi Rose, of the township of Barton, in the Gore District, Ministers of the Presbyterian Church, and Mr. John F. A. S. Fayette, of the township of Waterloo, in the Wellington District; a probationer of said Church.

Barton, February 17th, 1842. 32

British American Fire & Life Assurance Company.

NOTICE is hereby given, that a Dividend at the rate of Eight Per Cent Per Annum, on the Capital Stock paid in, for the half year ending the 30th instant, was this day declared; and that the same will be payable on and after Monday the 10th day of July next.

The Transfer Book will accordingly be closed, from the 1st to the 8th day of July, inclusive.

By Order of the Board,
T. W. BIRCHALL,
Managing Director.

British America Assurance Office,
Toronto, 26th June, 1842. i-9

Published by R. STANTON, 164 King-street Toronto.

Upper Canada Gazette.

VOL. XVIII. TORONTO, THURSDAY, AUGUST 17, 1843. NO. 15

By Authority.

In the Queen's Bench.

Eastern District, to wit: } BY virtue of a writ of Attachment, issued out of the Queen's Bench at Toronto, and to me directed against the estate, real and personal, of Nicholas Brouse, an absconding or concealed debtor, at the suit of Isaac Keeler, for the sum of forty-five pounds eight shillings and ten pence, I have seized all the estate, real as well as personal, of the said Brouse, and unless the said Nicholas Brouse return within the jurisdiction of the said Court, and put in bail to the action within three calendar months, or cause the said claim to be discharged, all the real and personal estate of the said Nicholas Brouse, or so much thereof as may be necessary, will be held liable for the payment, benefit and satisfaction of the said claim.

A. McMARTIN,
Sheriff, E. D.

Sheriff's Office, Cornwall,
July 13, 1843. sn-13

First published in Gazette, August 3, 1843.

Eastern District, to wit. } BY virtue of a writ of Fieri Facias, issued out of the Court of Queen's Bench at Toronto, and to me directed, against the lands and tenements of William Serviss, at the suit of Jean Bruneau, I have seized and taken in execution, as belonging to the said William Serviss, the north half of the east quarter of lot No. four, in the second concession of the township of Osnabrock, with all houses and out-houses thereon, which lands and tenements I will expose for sale, at the Court House in the town of Cornwall, on Monday the fourth day of September next, at twelve o'clock noon, by virtue of a writ of Venditioni Exponas, issued out of the aforesaid Court, and to me directed.

A. McMARTIN, Sheriff, E. D.

Sheriff's Office, Cornwall,
May 31, 1843. i-12

Sheriff's Sale.

Eastern District, to wit. } ON Saturday the 16th day of September next, will be sold at the Court House in the town of Cornwall, at 12 o'clock noon, the undermentioned lands with the tenements thereon, seized under and by virtue of several writs of execution issued out of the Court of Queen's Bench at Toronto, in the following suits, viz:—

Joseph Shuter and John Glennon, Plaintiff,
vs.
George Cook, Defendant.

East half of lot No. 18, in the 8th concession of the township of Mountain, east half of lot No. 3, and the east half of lot No. 2, in the second con. of the township of Finch.

Lewis Moffatt, executor of William Stephens deceased, Plaintiff,
vs.
James McDonell, Defendant.

Lots No. 36, in the first, and lot No. 36, in the second concession of the township of Matilda.

John Finlayson, Plaintiff,
vs.
Donald McDonald and Mary Margaret McDonell executors of the last will and testament of Alexander McDonell, deceased, Defendant.

West half of lot No. 10 in the 5th, lot No. 16 in the 8th, and lot No. 14, 11 concessions of the township of Mountain, as belonging to the said Alexander McDonell, deceased.

Alexander M'Bean and John M'Bean, Plaintiffs.
vs.
Walter Gunn, Defendant.

East half of lot No. 9, in the 1st concession of the township of Lancaster.

Also, by virtue of writs of Fieri Facias, issued out of the District Court at Cornwall.

Duncan M'Intyre and William M'Intosh, Plaintiffs.
vs.
John M'Lauchlin, Defendant.

Lot No. 14, in the 8th concession of the township of Lancaster.

Duncan M'Intyre and William M'Intosh, Plaintiffs.
vs.
John Anderson, Defendant.

East half of lot No. 22, in the fifth concession of the township of Lancaster.

Duncan M'Intyre and William M'Intyre Plaintiffs.
vs.
Alexander M'Donald, Defendant.

Sixty-seven acres being the west one third of lot No. twelve, in the fifth concession of the township of Lancaster.

A. McMARTIN, Sheriff, E. D.

Sheriff's Office, Cornwall,
14th June, 1843. i-12

In the Queen's Bench.

Johnstown District, to wit. } BY virtue of a writ of Attachment, issued out of Her Majesty's Court of Queen's Bench, and to me directed, against the estate real and personal, of John Hobson, an absconding or concealed debtor, at the suit of Richard Hutton and Margaret Hutton, for the sum of one hundred and fifty-six pounds, seven shillings and two pence, I have seized all the estate, as well real as personal, of the said John Hobson, and unless the said John Hobson return within the jurisdiction of the said Court, and put in bail to the action, within three calendar months, from the date of the first publication of this notice, or cause the said claim of the said Richard Hutton and Margaret Hutton, to be discharged, all the estate as well real as personal, of the said John Hobson, or so much thereof as may be necessary, will be held liable for the payment, benefit and satisfaction of said claim, of the said Richard Hutton and Margaret Hutton.

ADIEL SHERWOOD,
Sheriff, D. J.

Sheriff's Office, Brockville,
July 11, 1843. sn-11

First published in Gazette, July 20, 1843.

In the District Court.

Johnstown District, to wit. } BY virtue of a writ of Attachment, issued out of the District Court, and to me directed, against the estate, real as well as personal of Alpheus Hotchkiss, defendant, an absconding or concealed debtor, at the suit of Jasper Abel Russell, plaintiff, for the sum of twenty-one pounds, I have seized all the estate, as well real as personal, of the said Alpheus Hotchkiss, defendant, and unless the said Alpheus Hotchkiss defendant return within the jurisdiction of the said Court, and put in bail to the action, within three calender months from the date of the first insertion of this notice in the Upper Canada Gazette, or cause the said claim of the said Jasper Abel Russell, plaintiff, to be discharged, all the real and personal estate of the said Alpheus Hotchkiss, defendant, or so much thereof as may be necessary, will be held liable for the payment, benefit and satisfaction of the said claim, of the said Jasper Abel Russell, plaintiff.

ADIEL SHERWOOD,
Sheriff, D. J.

Sheriff's Office, Brockville,
June 3, 1843. sn-9

First published in Gazette, July 6, 1843.

In the Queen's Bench.

Johnstown District, to wit. } BY virtue of a writ of Attachment, issued out of Her Majesty's Court of Queen's Bench, at Toronto, and to me directed, against the estate, real as well as personal of Nicholas Brouse, defendant, an absconding or concealed debtor, at the suit of Isaac Keeler, plaintiff, for the sum of forty-five pounds, eight shillings and ten

pence, I have seized all the estate, real as well as personal of the said Nicholas Brouse, defendant, and unless the said Nicholas Brouse defendant return within the jurisdiction of the said Court, and put in bail to the action, within three calendar months, from the date of the first insertion of this notice in the Upper Canada Gazette, or cause the claim of the said Isaac Keeler, plaintiff, to be discharged, all the real and personal estate of the said Nicholas Brouse, defendant, or so much thereof as may be necessary, will be held liable for the payment, benefit and satisfaction of the said claim, of the said Isaac Keeler, plaintiff.

ADIEL SHERWOOD,
Sheriff, D. J.

Sheriff's Office, Brockville,
June 29, 1843. sn 9

First published in Gazette, July 6, 1843

Sheriff's Sale.

ON WEDNESDAY, the 15th day of November next, will be sold at the Court House, in the Town of Kingston, the following lands, belonging to Samuel Shaw, seized by virtue of an execution issued out of Her Majesty's Court of Queen's Bench, at the suit of Robert Harwood, viz:

Lot No. 340, in the Town of Kingston; and the west half of lot No. 4, in the 5th concession of the Township of Pittsburgh.

Sale to commence at 12 o'clock, M.

THOMAS A. CORBETT,
Sheriff, M. D.

Sheriff's Office, Kingston,
4th August, 1843. i-15

In the Queen's Bench.

District of Victoria, to wit. } BY virtue of a writ of Attachment, issued out of Her Majesty's Court of Queen's Bench, and to me directed, against the estate real and personal of John J. W. Meyers, an absconding or concealed debtor, at the suit of Alexander Macaulay, for the sum of one hundred and six pounds, fifteen shillings and three pence, I have seized all the estate, real as well as personal of the said John J. W. Meyers, and unless the said John J. W. Meyers return within the jurisdiction of the said Court, and put in bail to the action within three calendar months, or cause the said claim to be discharged, all the real and personal estate of the said John J. W. Meyers, or as much thereof as may be necessary, will be held liable for the payment, benefit and satisfaction of the said claim.

J. W. DUNBAR MOODIE,
Sheriff.

Sheriff's Office, Belleville,
15th July, 1843. sn-11

First published in Gazette, July 20, 1843

In the Dirtict Court.

District of Victoria, to wit. } BY virtue of a writ of Attachment, issued out of the District Court of the District of Victoria, and to me directed, against the estate real and personal James W. Meyers, an absconding or concealed debtor, at the suit of Alexander Macaulay, for the sum of thirty-nine pounds, ten shillings and six pence, I have seized all the estate, real as well as personal of the said James W. Meyers, and unless the said James W. Meyers, return within the jurisdiction of the said Court, and put in bail to the action within three calendar months, or cause the said claim to be discharged, all the real and personal estate of the said James W. Meyers, or as much thereof as may be necessary, will be held liable for the payment, benefit and satisfaction of the said claim.

J. W. DUNBAR MOODIE,
Sheriff.

Sheriff's Office, Belleville,
15th July, 1843. sn-11

First published in Gazette, July 20, 1843.

In the District Court.

Colborne District, to wit. } BY virtue of a warrant of Attachment, issued out of the District Court, and to me directed, against the estate real and personal of Henry Eastland, an absconding or concealed debtor, at the suit of Alfred Booker, for the sum of twenty-three pounds, sixteen shillings and six pence, currency, I have seized all the estate real as well as personal, of the said Henry Eastland, and unless the said Henry Eastland return within the jurisdiction of the said Court, and put in bail to the action within three calendar months, or cause the said claim to be discharged, all the real and personal estate of the said Henry Eastland, or so much thereof as may be necessary, will be held liable for the payment, benefit and satisfaction of the said claim.

W. S. CONGER, Sheriff.

Sheriff's Office, Peterboro,
July 17, 1843. su-12

First published in Gazette, July 27, 1843.

Sheriff's Sale.

Lavina Throop, *Plaintiff.*
vs.
Samuel Brock, *Defendant.*

Colborne District, to wit. } BY virtue of a writ of Fieri Facias, issued out of Her Majesty's Court of Queen's Bench, and to me directed, against the lands and tenements of Samuel Brock, at the suit of Lavina Throop, I have seized and taken as belonging to the said Samuel Brock, the following property, viz:—

Lot No. 7, in the 1st concession Fenelon, east half No. 3, in the 2nd concession Fenelon, west half No. 30, in the 1st concession Fenelon; all which property I shall offer for sale, at the Court House in the town of Peterboro, on Saturday the 26th day of August next, at the hour of 12 o'clock, noon.

W. S. CONGER, Sheriff, C. D.

Sheriff's Office, Peterboro,
11th May, 1843. sn-3

Sheriff's Sale.

Newcastle District to wit. } ON Saturday, the fourth day of November next, will be sold at my office in Cobourg, at twelve o'clock, noon, the undermentioned lands, with the tenements thereon, seized under two executions, in the following suits, viz:

Stanous Daniels, Plaintiff,
vs.
John Claus, Defendant.

Lot number thirteen, in the fourth concession of the Township of Monaghan.

Edward Hilton, Plaintiff,
vs.
James Saxon and James Ranken McKnight, Defendants.

West half of lot number twenty-one, in the sixth concession of the Township of Eldon; and lot number one, in the second concession of the Township of Fenelon.

H. RUTTAN,
Sheriff.

Sheriff's Office, Cobourg,
August 8th, 1843. i-15

Newcastle District, to wit: } BY virtue of warrants issued by the Clerk of the Peace, for the collection of land taxes due in the Townships of Cartwright, Clarke, Cramahe, Darlington, Hope, Manvers, Murray and Percy, I shall on the second day of the sitting of the Court of Quarter Sessions for the said District, in April next, at the Court House, at ten o'clock A. M. expose to sale so much of each lot or parcel of land contained in such warrants, the taxes on which shall not previously have been paid, as shall at two shillings and six pence per acre, amount to the said taxes and charges thereupon; and in case any of the lands shall then remain unsold, I shall sell all such on the first day of July Quarter Sessions following, at ten o'clock A. M. for what they will bring.

H. RUTTAN,
Sheriff, N. D.

Sheriff's Office, Cobourg,
July 28, 1843.

First published in Gazette, August 3, 1843.

In the Queen's Bench.

Newcastle District, to wit. } BY virtue of a writ of Attachment, issued out of Her Majesty's Court of Queen's Bench, and to me directed, against the estate real and personal of John Burch, an absconding or concealed debtor, at the suit of Joel Aldred, for the sum of twenty-eight pounds, sixteen shillings and three pence, I have seized all the estate real as well as personal, of the said John Burch, and unless the said John Burch return within the jurisdiction of the said Court, and put in bail to the action within three calendar months, or cause the said claim to be discharged, all the real and personal estate of the said John Burch, or so much thereof as may be necessary, will be held liable for the payment, benefit and satisfaction of the said claim.

H. RUTTAN, Sheriff.

Sheriff's Office, Cobourg,
July 3, 1843. sn-10

First published in Gazette, July 13, 1843.

In the Queen's Bench.

Newcastle District, to wit. } BY virtue of a writ of Attachment, issued out of Her Majesty's Court of Queen's Bench, and to me directed, against the estate real and personal of David Ellis, an absconding or concealed debtor, at the suit of Richard F. Vaughan and Reuben Cleveland, for the sum of fifty pounds, I have seized all the estate, real as well as personal, of the said David Ellis, and unless the said David Ellis return within the jurisdiction of the said Court, and put in bail to the action, within three calendar months, or cause the said claim to be discharged, all the real and personal estate of the said David Ellis, or so much thereof as may be necessary, will be held liable for the payment, benefit and satisfaction of the said claim.

H. RUTTAN Sheriff.

Sheriff's Office, Cobourg,
June 19, 1843. sn-8

First published in Gazette, June 29, 1843.

In the Queen's Bench.

Newcastle District, to wit. } BY virtue of a writ of Attachment issued out of Her Majesty's Court of Queen's Bench, and to me directed, against the estate real and personal of David Ellis, an absconding or concealed debtor, at the suit of William McIntosh, for the sum of forty-eight pounds and six pence farthing, I have seized all the estate, real as well as personal, of the said David Ellis, and unless the said David Ellis return within the jurisdiction of the said Court, and put in bail to the action, within three calendar months, or cause the said claim to be discharged, all the real and personal estate of the said David Ellis, or so much thereof as may be necessary, will be held liable for the payment, benefit and satisfaction of the said claim.

H. RUTTAN, Sheriff.

Sheriff's Office, Cobourg,
June 19, 1843. sn-8

First published in Gazette, June 29, 1843.

In the District Court.

Newcastle District, to wit. } BY virtue of a writ of Attachment, issued out of the District Court, and to me directed, against the estate real and personal of Jonathan Dean, an absconding or concealed debtor, at the suit of William McIntosh, for the sum of fourteen pounds, three shillings and four pence farthing, I have seized all the estate, real as well as personal of the said Jonathan Dean, and unless the said Jonathan Dean return within the jurisdiction of the said Court, and put in bail to the action within three calendar months, or cause the said claim to be discharged, all the real and personal estate of the said Jonathan Dean or so much thereof as may be necessary, will be held liable for the payment, benefit and satisfaction of the said claim.

H. RUTTAN, Sheriff.

Sheriff's Office, Cobourg,
June 19, 1843. sn-8

First published in Gazette, June 29, 1843.

In the Queen's Bench.

Newcastle District, to wit. } BY virtue of a writ of Attachment, issued out of Her Majesty's Court of Queen's Bench, and to me directed, against the estate real and personal of Silas Burnham, an absconding or concealed debtor, at the suit of Peter McGill, William Price, Nathaniel Gould and James Davie, for the sum of six thousand seven hundred and fourteen pounds, and one shilling, I have seized all the estate, real as well as personal of the said Silas Burnham, and unless the said Silas Burnham return within the jurisdiction of the said Court, and put in bail to the action within three calendar months, or cause the said claim to be discharged, all the real and personal estate of the said Silas Burnham, or so much thereof as may be necessary, will be held liable for the payment, benefit and satisfaction of the said claim.

H. RUTTAN, Sheriff.

Sheriff's Office, Cobourg,
June 22, 1843. sn 8

First published in Gazette. June 29, 1843

In the Queen's Bench.

Newcastle District, to wit. } BY virtue of a writ of Attachment, issued out of Her Majesty's Court of Queen's Bench, and to me directed, against the estate real and personal of Silas Burnham, an absconding or concealed debtor, at the suit of the Bank of Upper Canada, for the sum of five hundred and eighty pounds, I have seized all the estate real as well as personal of the said Silas Burnham and unless the said Silas Burnham return within the jurisdiction of the said Court, and put in bail to the action within three calendar months, or cause the said claim to be discharged, all the real and personal estate of the said Silas Burnham, or so much thereof as may be necessary, will be held liable for the payment, benefit and satisfaction of the said claim.

H. RUTTAN,
Sheriff.

Sheriff's Office, Cobourg,
June 22, 1843. sn-8

First published in Gazette, June 29, 1843.

In the Queen's Bench.

Newcastle District, to wit. } BY virtue of a writ of Attachment, issued out of Her Majesty's Court of Queen's Bench, and to me directed, against the estate, real and personal of William Nesbit, an absconding or concealed debtor, at the suit of John Lister, for the sum of thirteen pounds, one shilling and six pence, I have seized all the estate, real as well as personal, of the said William Nesbit, and unless the said William Nesbit return within the jurisdiction of the said Court, and put in bail to the action within three calendar months, or cause the said claim to be discharged, all the real and personal estate of the said William Nesbit, or so much thereof as may be necessary, will be held liable for the payment, benefit and satisfaction of said claim

H. RUTTAN, Sheriff.

Sheriff's Office, Cobourg,
May 31, 1843. sn-3

First published in Gazette, June 8, 1843.

Postponement of Sheriff's Sales.

Newcastle District, to wit. } THE sales of lands advertised to take place here this day, in the following suits, are postponed until Saturday the nineteenth day of August next, at 12 o'clock noon, at my Office, viz:—

John Grange Manly, *Plaintiff*,
vs.
John Wilson Love, *Defendant.*
and
James Charles, *Plaintiff*,
vs.
John W. Love, *Defendant.*
Joseph Bloor and John Eastwood *Plaintiffs*
vs.
Edward S. Hickson, James B. Fortune, and Robert W. Shaw, *Defendants.*
James Hall, *Plaintiff*,
vs.
James Noble, *Defendant.*

H. RUTTAN, Sheriff.

Sheriff's Office, Cobourg,
May 13, 1843. sn-3

Sheriff's Sale

Newcastle District, to wit. } ON Saturday the nineteenth day of August next, will be sold at my Office in Cobourg, at twelve o'clock noon, the undermentioned lands with the tenements thereon, seized under several executions in the following suits, viz:—

Billa Flint, the younger, *Plaintiff*,
vs.
John G. Pendergast, *Defendant.*

Part of the south east part of lot number twenty-eight, in the second concession township of Cramahe, containing fifteen acres and one half and thirteen rods.

The President, Directors and Company of the Commercial Bank of the Midland District, *Plaintiffs*,
vs.
George McDougall & Thomas Traill *Defts.*

The west half of lot number nine, in the ninth concession township of Dnoro.

H. RUTTAN, Sheriff.

Sheriff's Office, Cobourg,
May 6, 1843. st-1

In the Queen's Bench.

Newcastle District, to wit. } BY virtue of a writ of Attachment, issued out of Her Majesty's Court of Queen's Bench, and to me directed, against the estate real and personal Peter McPhee, an absconding or concealed debtor, at the suit of Aaron Choate, Edward Jackson, James Porter Dickerman and Denis Moore, for the sum of one hundred and twenty-five pounds, I have seized all the estate, real as well as personal, of the said Peter McPhee, and unless the said Peter McPhee return within the jurisdiction of the said Court, and put in bail to the action, within three calendar months, or cause the said claim to be discharged, all the real and personal estate of the said Peter McPhee, or as much thereof as may be necessary, will be held liable for the payment, benefit and satisfaction of the said claim.

H. RUTTAN, Sheriff.

Sheriff's Office, Cobourg,
April 28, 1843. si-52

First published in Gazette, May 4, 1843.

Treasurer's Office,
Home District.

THE underneath described lands in this District, being eight years and upwards in arrear for Taxes, are liable to be sold, unless paid immediately.

J. S. HOWARD,
15-x *Treasurer.*

ALBION.

2 con. No. 37,
3 " 7, N. half 13, N. E. 27.
4 " E. half 1, E. half 5, W. half 7.
5 " N. E. half 19, S. W. half 26.
6 " W. half 24.
8 " E. half 28.

BROCK.

1 " 8.
2 " W. half 11, S. part 24.
3 " 22.
4 " S. half 11, 23.
5 " S. half 10.
6 " 21.
8 " E. half 13.
9 " W. half 14, S. half 21.
11 " E. half 8, N. half 10, 13.
12 " 2.
13 " S. half 11, 20.
14 " 11, E. half 15, W. half 15.

CALEDON—EAST.

2 " W. half 3, 24, 25.
3 " 1, W. half 18, E. half 18, E. half 19, 28.
5 " S. W. half 18, N. W. half 18, 19.

CALEDON—WEST.

1 " 7, W. half 9, 14, W. half 21, E. half 21, W. half 22, N. E. half 28.
2 " S. W. half 8, E. half 8, E. half 11, W. half 11, 25, S. W. half 26.
3 " 7, N. W. half 10, 17, S. W. half 20, 22.
4 " 7, N. E. half 11, S. W. half 11, E. half 16, W. half 22, W. half 24.
5 " 12, E. half 13, E. half 14.
6 " S. W. half 5, N. E. half 5, 16.

CHINGUACOUSY—EAST.

1 " 20.
4 " 26.

WEST.

1 " 32.

EAST GWILLEMBURY.

6 " 4.
7 " 1, 18, 22, 24, 30, 32, 33.
8 " W. part 26.

NORTH GWILLEMBURY.

lake " 6, 7, 20.
2 " 4, 7.
4 " S. half 22, N. half 22.
5 " 9, 10.
6 " 2.
7 " 19.

GEORGINA.

1 " 13.
2 " 2, 8, 14, 18.
3 " 5, 10, 22, 24.
5 " 8.

KING.

1 " 1, West Yonge-street.
3 " Rear half 14, 22.
4 " 14.
5 " 13, W. half 16, 18.
6 " E. half 15, W. half 17, 23.
8 con. No. 19.
10 " 21.
11 " 10.
12 " 14, 15, 17.

MARA.

7 " 19.
9 " 28.

PICKERING.

2 " 35.
3 " 26.
4 " 15.
5 " 3, 20.
6 " 15.
8 " Front half 28.
9 " N. half 3, S. half 3, N. half 4, S. half 4, N. half 7, S. half 7.

REACH.

2 " 24.
3 " W. half 3, E. half 3, 6.
4 " 21.
5 " 8, 24.
9 " 1, 18, 22.
10 " 13.
12 " 13, 16.
13 " W. half 20.

SCARBOROUGH.

3 " 7, 17.

SCOTT.

2 " 1, 2, 4, S. half 5, 14, 26, W. half 32, W. half 34, W. half 35.
3 " 4, 27, N. half 33.
4 " S. half 13, N. half 13.
5 " 12, 19, 25, N. half 33.
6 " W. half 11.

TORONTO—NORTH DUNDAS-ST.

1 " N. half 13, N. half 20, 24.
2 " N. half 14, 20, 24.

SOUTH DUNDAS-STREET.

2 " 7, 23.
3 " 6, 7, 21, 22, 23, 24.

THORAH.

10 " 1,

UXBRIDGE.

1 " 18, 21.
2 " 26, 27, 32, E. half 35, W. half 35.
3 " 4, 7, 8, 11, 21.
4 " 13, 32.
5 " 17.
6 " N. half 14.
7 " E. half 4, 10, 13, 21.
7 rear of, 22, 23, 24.

VAUGHAN.

5 " 32.
6 " 17.
9 " 26, 27.

WHITBY.

5 " 29, W. half 30.
6 " N. half 1.
8 " 2.
9 " 1, 3.

WHITCHURCH.

4 " 15.
6 " 34.
7 " W. half 32, 33.

YORK—FROM THE BAY.

3 " 12, 13, 20, 28, S. half 29, N. half 29.

In the Queen's Bench.

Canada, Home District, to wit, } NOTICE is hereby given, that by virtue of two warrants of Attachment, issued out of Her Majesty's Court of Queen's Bench, and to me directed, against the estate of Luther Smith, an absconding or concealed debtor, to satisfy Moses Bartlett, for the sum of eighty-six pounds, five shillings and nine pence half-penny, and James Stuart for the sum of forty-nine pounds, fifteen shillings and five pence, I have seized all the estate, real and personal, of the said Luther Smith, and unless the said Luther Smith return and put in bail to the action, or cause the said claim to be discharged within three calendar months, all the estate real and personal of the said Luther Smith, or so much thereof as may be necessary, will be held liable for the payment, benefit and satisfaction of said claim.

W. B. JARVIS, Sheriff, H. D.
Sheriff's Office, Toronto,
July 13, 1843. sn-11
First published in Gazette, July 20, 1843.

In the Queen's Bench.

Home District, to wit. } BY virtue of two warrants of Attachment, issued out of Her Majesty's Court of Queen's Bench, and to me directed, against the estate, real and personal of George Silverthorn, an absconding or concealed debtor to satisfy Charles Wadsworth and William Reir Wadsworth, for two hundred and thirty-eighth pounds, fifteen shillings and four pence, and John Bagwell, for the sum of one hundred and forty-nine pounds, I have seized all the estate, real as well as personal of the said George Silverthorn, and unless the said George Silverthorn return within the jurisdiction of the said Court, and put in bail to the action, within three calendar months, or cause the said claim to be discharged, all the real and personal estate of the said George Silverthorn, or so much thereof as may be necessary, will be held liable for the payment, benefit and satisfaction, of the said claim.

W. B. JARVIS,
Sheriff, H. D.
Sheriff's Office,
27th June, 1843. sn-9
First published in Gazette, July 6, 1843.

In the Queen's Bench.

Home District, to wit. } BY virtue of six warrants of Attachment, issued out of the Court, of Queen's Bench, and to me directed, against the estate real and personal of Silas Burnham, an absconding or concealed debtor, to satisfy the President, Directors and Company of the Bank of Montreal, for the sum of seventy-eight pounds, two shillings and four pence; the Bank of Upper Canada, for the sum of five hundred and eighty pounds; William Williamson, for the sum of one hundred and twenty-five pounds, five shillings and one penny; Robert Mackay and Alexander Home Vass, for the sum of eighty-four pounds, two shillings and eleven pence; Peter McGill, William Price, Nathaniel Gould and James Dowie, for the sum of six thousand seven hundred and fourteen pounds, one shilling, and of Joseph Bates, for the sum of two hundred and twenty-eight pounds, eighteen shillings—I have seized all the estate, real as well as personal of the said Silas Burnham, and unless the said Silas Burnham return within the jurisdiction of the said Court, and put in bail to the action within three calendar months, or cause the said claims to be discharged, all the real and personal estate of the said Silas Burnham, or so much thereof as may be necessary, will be held liable for the payment, benefit and satisfaction of the said claims.

W. B. JARVIS,
Sheriff, H. D.
Sheriff's Office, Toronto,
June 6, 1843. sn-9
First published in Gazette, July 6, 1843.

In the Queen's Bench.

Niagara District, to wit. } BY virtue of a writ of Attachment issued out of Her Majesty's Court of Queen's Bench, and to me directed, against the estate real and personal of Hezekiah Huntington Smith, an absconding or concealed debtor, at the suit of the Niagara Harbour and Dock Company, for the sum of one hundred and twenty pounds, sixteen shillings, I have seized all the estate, real and personal of the said Hezekiah Huntington Smith, and unless the said Hezekiah Huntington Smith return within the jurisdiction of the said Court, and put in bail to the action, or cause the said claim to be discharged, within three calendar months, all the estate real and personal of the said Hezekiah Huntington Smith, or so much thereof as may be necessary, will be held liable for the payment, benefit and satisfaction of the said claim.

W. KINGSMILL,
Sheriff, N. D.
Sheriff's Office, Niagara,
May 17, 1843. sn-4
First published in Gazette, June 1, 1843.

In the Queen's Bench.

Gore District, to wit. } BY virtue of several writs of Attachment, issued out of Her Majesty's Court of Queen's Bench, and to me directed, against the estate, real and personal, of Silas Burnham, an absconding or concealed debtor, at the respective suits of the Bank of Upper Canada, for the sum of five hundred and eighty pounds; Robert McKay and Alexander Home Vass, for the sum of eighty-four pounds, two shillings and eleven pence; William Williamson, for the sum of one hundred and twenty-five pounds, five shillings and one penny; and Peter McGill, William Price, Nathaniel Gould and James Dowie, for the sum of six thousand seven hundred and fourteen pounds, one shilling; I have seized all the estate, as well real as personal, of the said Silas Burnham, and unless the said Silas Burnham return within the jurisdiction of the said Court, and put in bail to the above actions, respectively, within three calendar months from the date of the first publication of this notice, or cause the said claims of the said—The Bank of Upper Canada; Robert McKay and Alexander Home Vass; William Williamson, and Peter McGill, William Price, Nathaniel Gould and James Dowie to be discharged, all the estate of the said Silas Burnham, or so much thereof as may be necessary, will be held liable for the payment, benefit and satisfaction of the said claims of the above mentioned plaintiffs, respectively.

E. CARTWRIGHT THOMAS,
Sheriff Gore District.
Sheriff's Office, Hamilton,
28th July, 1843. sn-14
First published in Gazette August 10, 1843.

ON the 13th Nov. next, I will sell by auction at my office in Hamilton, E. ½ of lot 4, in 2nd block, in 1st concession of Binbrooke, seized in the suit James Cahill, vs. Jane Thomson; also, lot 3, on N. side of Henry-street, and 10 E. side of John-street in Hamilton, in the suit John B. Wragg, vs. John G. Parker,

ALLAN MacDONELL,
Late Sheriff, G. D.
Dated July 15, 1843. i-12

In the Queen's Bench.

Wellington District, to wit. } BY virtue of writs of Fieri Facias, issued out of Her Majesty's Court of Queen's Bench, and to me directed, against the lands and tenements of Archibald Gilkinson, and also Archibald Gilkinson and Charles Richardson, at the respective suits of James A. Cowing, Peter Curtis, and Henry Root, vs. Charles Richardson and Archibald Gilkinson; James A. Cowing, Peter Curtis, and Henry Root, vs. Archibald Gilkinson; Gilbert McMicken, vs. Archibald Gilkinson; President, Directors and Company, of the Bank of Upper Canada, vs. Archibald Gilkinson; Townsend Swonsburg, vs. Archibald Gilkinson, I have taken and seized, as belonging to the said Archibald Gilkinson, the following property, viz:

Lots numbers—
6, in 4 Con. Nichol, 110 acres, more or less
3 " 5 " " 110 " "
7 " 5 " " 110 " "
6 " 7 " " 110 " "
2 " 9 " " 110 " "
3 " 9 " " 110 " "

Also, Village lots—
8, south side Woolwich St. Village of Elora
2 & 14, south side Walnut St. do.
9 & 10, Clyde Street, do.
containing one-quarter of an acre each.

Also, Village reserve No. 1, containing about half an acre, together with all the buildings thereon erected and being.

Which I will offer for sale at the Sheriff's Office, in the Town of Guelph, on Saturday, the twenty-first day of October next ensuing, at 12 o'clock, noon.

GEO. J. GRANGE,
Sheriff, W. D.
Sheriff's Office, Guelph,
August 10th, 1843. i-15

In the Queen's Bench.

Western District, to wit. } BY virtue of a writ of Attachment, issued out of Her Majesty's Court of Queen's Bench at Toronto, and to me directed, against the estate, real and personal, of Mathew Wells, an absconding or concealed debtor, at the suit of John Thorp, for the sum of seventy-five pounds; I have seized all the estate, real as well as personal, of the said Mathew Wells, and unless the said Mathew Wells return within the jurisdiction of the said Court, and put in bail to the action, or cause the said claim to be discharged within three calender months, all the real and personal estate of the said Mathew Wells, or so much thereof as may be necessary, will be held liable for the payment, benefit and satisfaction of the said claim.

GEORGE WADE FOOTT,
Sheriff, W. D.
Sheriff's Office, Sandwich,
July 22, 1843. sn-15
First published in Gazette Aug. 17, 1843.

In the Queen's Bench.

Western District, to wit. } BY virtue of an Alias writ of Fieri Facias, issued out of Her Majesty's Court of Queen's Bench at Toronto, and to me directed, against the land and tenements of William McCrae, at the suit of Alexander McIntosh, administrator of all and singular the goods and chattels, rights and credits, which were of Angus McIntosh, deceased, I have seized and taken as belonging to the said William McCrae, lot number 16, in the third and fourth ranges, or first concession of the township of Raleigh, in the county of Kent, and Western District, aforesaid; which property I shall offer for sale, at the Court House in the town of Sandwich, on Monday the 25th day of September next, at 12 o'clock, noon.

All persons having any claims on the above property, are requested to make them known to me, on or before the day of sale.

GEORGE WADE FOOTT,
Sheriff, W. D.
Sheriff's Office, Sandwich,
June 10, 1843. i-15

Sheriff's Sale.

Western District, to wit. } BY virtue of a writ of Fieri Facias, issued out of Her Majesty's Court of Queen's Bench, and to me directed, against the lands and tenements of Henry Smith, and William Smith, at the suit of Charles Davis, I have seized and taken as follows, viz:—

The Union Mills, lots 15, 16 and 17, in North Chatham, and lots 6 and 7, block F. in North Chatham, in the County of Kent.

Which property I shall offer for sale, at the Court House in the town of Sandwich, on Monday the 16th day of October next, at 12 o'clock, noon.

All persons having any claims on the above property, will please make the same known to me, on or before the day of sale.

GEORGE WADE FOOTT,
Sheriff, W. D.
Sheriff's Office, Sandwich,
June, 1, 1843. i-15

Sheriff's Sale.

Western District, to wit. } BY virtue of a writ of Fieri Facias, issued out of Her Majesty's Court of Queen's Bench, and to me directed, against the lands and tenements of Elizabeth Arnold, deceased, administered at the time of her death, which were of the lands and tenements of Frederick Arnold, deceased, at the time of his death, in the hands of Christopher Arnold and Duncan McGregor, administrators of all and singular the lands and tenements which were of the said Elizabeth Arnold, deceased, at the time of her death remaining in her hands, unadministered, of the lands and tenements which were of the said Frederick Arnold, deceased, at the time of his death, at the suit of Duncan McGregor and Martha McGregor, as surviving executor and executrix of the last will and testament of John McGregor, deceased, I have seized and taken the following lands and tenements, viz:

Lot number 22, on the River Thames, in the Township of Harwich, and County of Kent, containing 200 acres, more or less.

Which property I shall offer for sale at the Court House, in the Town of Sandwich, on Monday, the 25th day of September next, at twelve o'clock, noon.

All persons having any claims on the above property, are requested to make the same known to me, on or before the day of sale.

GEORGE WADE FOOTT,
Sheriff, W. D.
Sheriff's Office, Sandwich,
June 1st, 1843. i-15

Sheriff's Sale.

Western District, } ON Monday, the
to wit: } 25th day of September, 1843, at the hour of twelve o'clock, noon, will be sold by public auction, at the Court House, in the Town of Sandwich, seized by virtue of three executions, in the following suits, viz:

In the Queen's Bench.

Peter Shuburg, and Elizabeth his wife—Plaintiffs,

vs.

Nathan Cornwall—Defendant.

Ephraim Sandford, and Nancy his wife—Plaintiffs,

vs.

Nathan Cornwall—Defendant.

And Peter Shuburg, and Elizabeth his wife; and Ephraim Sandford, and Nancy his wife—Plaintiffs,

vs.

Nathan Cornwall—Defendant.

Lot number 15, in the second concession of the Township of Camden, as reckoned on the eastern boundary line of the said Township, containing 200 acres, more or less; also, all that messuage or dwelling house and saw-mill, with the lands, tenements and hereditaments, adjoining and belonging thereto, and held or occupied therewith by the said Nathan Cornwall or his under tenants, situate and being at Thamesville, in the said Township of Camden; and also, all those other lands called or known as lots numbers 13 and 14, in the 1st concession of the said Township of Camden, containing 200 acres, more or less; also, all those lands called lots numbers 16 and 17, in the 2nd range of the Township of Camden, aforesaid, containing 100 acres, more or less; and all other lands, tenements, hereditaments, and real estate, of him the said Nathan Cornwall, situate in the Township of Camden aforesaid, or elsewhere in the Western District.

All persons having any claims on the above property are requested to make the same known to me on or before the day of sale.

GEORGE WADE FOOTT,
Sheriff, W. D.

Sheriff's Office, Sandwich,
June 1st, 1843. i-15

Sheriff's Sale.

Western District } BY virtue of a writ
to wit. } of Fieri Facias, issued out of Her Majesty's Court of Queen's Bench, and to me directed, against the lands and tenements which were of Richard Drouillard, deceased, at the time of his death, in the hands of Catherine Drouillard, administratrix of the said Richard Drouillard, deceased, to be administered at the respective suits of Touissant T. Reaume, and Alexander Chewett, one, &c., I have seized and taken the following lands and tenements, viz:

Lot E. part of 3, in the first concession of the Township of West Dover, in the County of Kent.

Which property I shall offer for sale at the Court House in the Town of Sandwich, on Monday, the 25th day of September next, at twelve o'clock, noon.

All persons having any claims on the above property are requested to make the same known to me on or before the dayof sale.

GEORGE WADE FOOTT,
Sheriff, W. D.

Sheriff's Office, Sandwich,
June 1st, 1843. i-15

Sheriff's Sale.

Western District } BY virtue of a writ
to wit. } of Fieri Facias, issued out of Her Majesty's Western District Court, at Sandwich, and to me directed, against the lands and tenements of George Rankin, at the suit of Johnson Richardson, I have seized and taken in execution the following property, viz:

Lot number 12, on the east side of Bedford Street; and north-west or rear half of lot number 12, on west side of Peter Street, in the Town of Sandwich, and County of Essex.

Which property I shall offer for sale at the Court House, in the Town of Sandwich, on Monday, the 25th day of September next, at 12 o'clock, noon.

All persons having any claims on the above property, will please make the same known to me on or before the day of sale.

GEORGE WADE FOOTT,
Sheriff, W. D.

Sheriff's Office, Sandwich,
June 1st, 1843. i-15

Sheriff's Sale.

Western District } BY virtue of a writ
to wit. } of Fieri Facias, issued out of Her Majesty's Court of Queen's Bench, and to me directed, against the lands and tenements of Benjamin Parker Cahoon, and Prideaux Girty, at the suit of the Farmers' and Mechanics' Bank of Michigan, I have seized and taken as follows, viz:

Lot number 20, in the 5th concession of the Township of Gosfield, in the County of Essex.

Which property I shall offer for sale at the Court House, in the Town of Sandwich, on Monday, the 25th day of September next, at 12 o'clock, noon.

All persons having any claims on the above property, or any part thereof, are requested to make the same known to me, on or before the day of sale.

GEORGE WADE FOOTT,
Sheriff, W. D.

Sheriff's Office. Sandwich,
June 1st, 1843. i-15

Sheriff's Sale.

Western District } BY virtue of a writ of
to wit. } Fieri Facias, issued out of Her Majesty's Court of Queen's Bench, and to me directed, against the lands and tenements of David Barrett, at the suit of Horatio Nelson, I have seized and taken the following lands and tenements, viz:

Lots numbers 9 & 10, in the 2nd concession of the Township of Colchester, in the County of Essex, otherwise lots numbers 2 & 3, according to a plan and survey of Charles Rankin, Esquire, containing 100 acres.

Which property I shall offer for sale, at the Court House, in the Town of Sandwich, on Monday, the 25th day of September next, at 12 o'clock, noon.

All persons having any claims, are requested to make the same known to me, on or before the day of sale.

GEORGE WADE FOOTT,
Sheriff, W. D

Sheriff's Office, Sandwich,
June 1st, 1843 i-15

Sheriff's Sale.

Western District } BY virtue of a writ
to wit. } of Fieri Facias, issued out of Her Majesty's Court of Queen's Bench, and to me directed, against the lands and tenements of William Emery, at the suit of Thomas Paxton, I have seized and taken as follows, viz:

Lot number 3, in the 2nd concession of the Township of Anderdon, containing 160 acres, more or less, with the buildings thereon; also, about 33 acres of land on the banks of the Detroit River, being the corner of lot number 9, in the 1st concession of the township of Anderdon; also, a house and lot cornering on Richmond and Seymour Streets, in the Town of Amherstburgh; also, lot number 52, on the River Thames, containing 7800 square feet, and in the town of Chatham; also, lot number 29, on McGregor's Creek, Town of Chatham, containing three-fourths of an acre.

Which property I shall offer for sale at the Court House, in the Town of Sandwich, on Monday, the 25th day of September next, at 12 o'clock, noon.

All persons having any claims on the above property, or any part thereof, are requested to make the same known to me, on or before the day of sale.

GEORGE WADE FOOTT,
Sheriff, W. D.

Sheriff's Office, Sandwich,
June 1st, 1843. i-15

In the Queen's Bench.

Western District, } BY virtue of a writ
to wit. } of Attachment, issued out of Her Majesty's Court of Queen's Bench, and to me directed, against the estate of Mathew Wells, an absconding or concealed debtor, to satisfy John Dougall and James Dougall, for the sum of thirty pounds, two shillings and three pence, I have seized all the estate real and personal, of the said Mathew Wells, and unless the said Mathew Wells return and put in bail to the action, or cause the said claim to be discharged within three calendar months, all the estate real and personal, of the said Mathew Wells or so much thereof as may be necessary, will be held liable for the payment, benefit and satisfaction of the said claim.

GEORGE WADE FOOTT,
Sheriff, W. D.

Sheriff's Office, Sandwich,
July 6, 1843. sn-11

First published in Gazette, July 20, 1843.

In the District Court.

Western District, } BY virtue of a writ
to wit. } of Attachment, issued out of Her Majesty's Western District Court, and to me directed, against the estate real and personal, of George Galbraith, an absconding or concealed debtor, at the suit of Pierre Charron, for the sum of ten pounds, I have seized all the estate, real as well as personal of the said George Galbraith, and unless the said George Galbraith return within the jurisdiction of the said Court, and put in bail to the action, or cause the said claim to be discharged within three calendar months, all the estate real and personal, or so much thereof as may be necessary, will be held liable for the payment, benefit and satisfaction of the said claim.

GEORGE WADE FOOTT,
Sheriff.

Sheriff's Office, Sandwich,
May 10, 1843. sn-7

First published in Gazette, June 22, 1843

Published by R. STANTON, 164 King-street Toronto.

Upper Canada Gazette.

VOL. XVIII. TORONTO, THURSDAY, AUGUST 24, 1843. NO. 16

By Authority.

In the Queen's Bench.

Eastern District, } BY virtue of a writ
to wit: } of Attachment, issued out of the Queen's Bench at Toronto, and to me directed against the estate, real and personal, of Nicholas Brouse, an absconding or concealed debtor, at the suit of Isaac Keeler, for the sum of forty-five pounds eight shillings and ten pence, I have seized all the estate, real as well as personal, of the said Brouse, and unless the said Nicholas Brouse return within the jurisdiction of the said Court, and put in bail to the action within three calendar months, or cause the said claim to be discharged, all the real and personal estate of the said Nicholas Brouse, or so much thereof as may be necessary, will be held liable for the payment, benefit and satisfaction of the said claim.

A. McMARTIN,
Sheriff, E. D.

Sheriff's Office, Cornwall,
July 18, 1843. sn-13

First published in Gazette, August 3, 1843.

Eastern District, } BY virtue of a writ
to wit. } of Fieri Facias, issued out of the Court of Queen's Bench at Toronto, and to me directed, against the lands and tenements of William Serviss, at the suit of Jean Bruneau, I have seized and taken in execution, as belonging to the said William Serviss, the north half of the east quarter of lot No. four, in the second concession of the township of Osnabruck, with all houses and out-houses thereon, which lands and tenements I will expose for sale, at the Court House in the town of Cornwall, on Monday the fourth day of September next, at twelve o'clock noon, by virtue of a writ of Venditioni Exponas, issued out of the aforesaid Court, and to me directed.

A. McMARTIN, Sheriff, E. D.

Sheriff's Office, Cornwall,
May 31, 1843. i-12

Sheriff's Sale.

Eastern District, } ON Saturday the
to wit. } the 16th day of September next, will be sold at the Court House in the town of Cornwall, at 12 o'clock noon, the undermentioned lands with the tenements thereon, seized under and by virtue of several writs of execution issued out of the Court of Queen's Bench at Toronto, in the following suits, viz:—

Joseph Shuter and John Glennon, Plaintiff,

vs.

George Cook, Defendant.

East half of lot No. 18, in the 8th concession of the township of Mountain, east half of lot No. 3, and the east half of lot No. 2, in the second con. of the township of Finch.

Lewis Moffatt, executor of William Stephens deceased, Plaintiff,

vs.

James McDonell, Defendant.

Lots No. 36, in the first, and lot No. 36, in the second concession of the township of Matilda.

John Finlayson, Plaintiff,

vs.

Donald McDonald and Mary Margaret McDonell executors of the last will and testament of Alexander McDonell, deceased, Defendant

West half of lot No. 10 in the 5th, lot No. 16 in the 8th, and lot No. 14, 11 concessions of the township of Mountain, as belonging to the said Alexander McDonell, deceased.

Alexander M'Bean and John M'Bean, Plaintiffs.

vs.

Walter Gunn, Defendant.

East half of lot No. 9, in the 1st concession of the township of Lancaster.

Also, by virtue of writs of Fieri Facias, issued out of the District Court at Cornwall.

Duncan M'Intyre and William M'Intosh, Plaintiffs.

vs.

John M'Lauchlin, Defendant.

Lot No. 14, in the 8th concession of the township of Lancaster.

Duncan M'Intyre and William M'Intosh, Plaintiffs.

vs.

John Anderson, Defendant.

East half of lot No. 22, in the fifth concession of the township of Lancaster.

Duncan M'Intyre and William M'Intyre Plaintiffs.

vs.

Alexander M'Donald, Defendant.

Sixty-seven acres being the west one third of lot No. twelve, in the fifth concession of the township of Lancaster.

A. McMARTIN, Sheriff, E. D.

Sheriff's Office, Cornwall,
14th June, 1843. i-12

In the Queen's Bench.

Johnstown District, } BY virtue of a
to wit. } writ of Attachment, issued out of Her Majesty's Court of Queen's Bench, and to me directed, against the estate real and personal, of John Hobson, an absconding or concealed debtor, at the suit of Richard Hutton and Margaret Hutton, for the sum of one hundred and fifty-six pounds, seven shillings and two pence, I have seized all the estate, as well real as personal, of the said John Hobson, and unless the said John Hobson return within the jurisdiction of the said Court, and put in bail to the action, within three calendar months, from the date of the first publication of this notice, or cause the said claim of the said Richard Hutton and Margaret Hutton, to be discharged, all the estate as well real as personal, of the said John Hobson, or so much thereof as may be necessary, will be held liable for the payment. benefit and satisfaction of said claim, of the said Richard Hutton and Margaret Hutton.

ADIEL SHERWOOD.
Sheriff, D. J.

Sheriff's Office, Brockville,
July 11, 1843. sn-11

First published in Gazette, July 20, 1843.

In the District Court.

Johnstown District, } BY virtue of a
to wit. } writ of Attachment, issued out of the District Court, and to me directed, against the estate, real as well as personal of Alpheus Hotchkiss, defendant, an absconding or concealed debtor, at the suit of Jasper Abel Russell, plaintiff, for thr sum of twenty-one pounds, I have seized all the estate, as well real as personal, of the said Alpheus Hotchkiss, defendant, and unless the said Alpheus Hotchkiss defendant return within the jurisdiction of the said Court, and put in bail to the action, within three calender months from the date of the first insertion of this notice in the Upper Canada Gazette, or cause the said claim of the said Jasper Abel Russell, plaintiff, to be discharged, all the real and personal estate of the said Alpheus Hotchkiss, defendant, or so much thereof as may be necessary, will be held liable for the payment, benefit and satisfaction of the said claim, of the said Jasper Abel Russell, plaintiff.

ADIEL SHERWOOD,
Sheriff, D. J.

Sheriff's Office, Brockville,
June 5, 1843. sn-9

First published in Gazette. July 6, 1843.

In the Queen's Bench.

Johnstown District, } BY virtue of a
to wit. } writ of Attachment, issued out of Her Majesty's Court of Queen's Bench, at Toronto, and to me directed, against the estate, real as well as personal of Nicholus Brouse, defendant, an absconding or concealed debtor, at the suit of Isaac Keeler, plaintiff, for the sum of forty-five pounds, eight shillings and ten

pence, I have seized all the estate, real as well as personal of the said Nicholas Brouse, defendant, and unless the said Nicholas Brouse defendant return within the jurisdiction of the said Court, and put in bail to the action, withip three calendar months, from the date of the first insertion of this notice in the Upper Canada Gazette, or cause the claim of the said Isaac Keeler, plaintiff, to be discharged, all the real and personal estate of the said Nicholas Brouse, defendant, or so much thereof as may be necessary, will be held liable for the payment, benefit and satisfaction of the said claim, of the said Isaac Keeler, plaintiff.

ADIEL SHERWOOD,
Sheriff, D. J.

Sheriff's Office, Brockville,
June 29, 1843. sn 9

First published in Gazette, July 6, 1843.

Sheriff's Sale.

ON WEDNESDAY, the 15th day of November next, will be sold at the Court House, in the Town of Kingston, the following lands, belonging to Samuel Shaw, seized by virtue of an execution issued out of Her Majesty's Court of Queen's Bench, at the suit of Robert Harwood, viz:

Lot No. 340, in the Town of Kingston; and the west half of lot No. 4, in the 5th concession of the Township of Pittsburgh

Sale to commence at 12 o'clock, M.

THOMAS A. CORBETT,
Sheriff, M. D.

Sheriff's Office, Kingston,
4th August, 1843. i-15

In the Queen's Bench.

District of Victoria, to wit. } BY virtue of a writ of Attachment, issued out of Her Majesty's Court of Queen's Bench, and to me directed, against the estate real and personal of John J. W. Meyers, an absconding or concealed debtor, at the suit of Alexander Macaulay, for the sum of one hundred and six pounds, fifteen shillings and three pence, I have seized all the estate, real as well as personal of the said John J. W. Meyers, and unless the said John J. W. Meyers return within the jurisdiction of the said Court, and put in bail to the action within three calendar months, or cause the said claim to be discharged, all the real and personal estate of the said John J. W. Meyers, or as much thereof as may be necessary, will be held liable for the payment, benefit and satisfaction of the said claim.

J. W. DUNBAR MOODIE,
Sheriff.

Sheriff's Office, Belleville,
15th July, 1843. sn-11

First published in Gazette, July 20, 1843.

In the Ditrict Court.

District of Victoria, to wit. } BY virtue of a writ of Attachment, issued out of the District Court of the District of Victoria, and to me directed, against the estate real and personal James W. Meyers, an absconding or concealed debtor, at the suit of Alexander Macaulay, for the sum of thirty-nine pounds, ten shillings and six pence, I have seized all the estate, real as well as personal of the said James W. Meyers, and unless the said James W. Meyers, return within the jurisdiction of the said Court, and put in bail to the action within three calendar months, or cause the said claim to be discharged, all the real and personal estate of the said James W. Meyers, or as much thereof as may be necessary, will be held liable for the payment, benefit and satisfaction of the said claim.

J. W. DUNBAR MOODIE,
Sheriff.

Sheriff's Office, Belleville,
15th July, 1843. sn-11

First published in Gazette, July 20, 1843.

In the District Court.

Colborne District, to wit. } BY virtue of a warrant of Attachment, issued out of the District Court, and to me directed, against the estate real and personal of Henry Eastland, an absconding or concealed debtor, at the suit of Alfred Booker, for the sum of twenty-three pounds, sixteen shillings and six pence, currency, I have seized all the estate real as well as personal, of the said Henry Eastland, and unless the said Henry Eastland return within the jurisdiction of the said Court, and put in bail to the action within three calendar months, or cause the said claim to be discharged, all the real and personal estate of the said Henry Eastland, or so much thereof as may be necessary, will be held liable for the payment, benefit and satisfaction of the said claim.

W. S. CONGER, Sheriff.

Sheriff's Office, Peterboro,
July 17, 1843. sn-12

First published in Gazette, July 27, 1843.

Sheriff's Sale.

Lavina Throop, *Plaintiff.*
vs.
Samuel Brock, *Defendant.*

Colborne District, to wit. } BY virtue of a writ of Fieri Facias, issued out of Her Majesty's Court of Queen's Bench, and to me directed, against the lands and tenements of Samuel Brock, at the suit of Lavina Throop, I have seized and taken as belonging to the said Samuel Brock, the following property, viz:—

Lot No. 7, in the 1st concession Fenelon, east half No. 3, in the 2nd concession Fenelon, west half No. 30, in the 1st concession Fenelon; all which property I shall offer for sale, at the Court House in the town of Peterboro, on Saturday the 26th day of August next, at the hour of 12 o'clock, noon.

W. S. CONGER, Sheriff, C. D.

Sheriff's Office, Peterboro,
11th May, 1843. sn-3

Postponement of Sheriff's Sales.

Newcastle District, to wit. } THE sales of lands advertised to take place here this day, in the following suits, are postponed until Saturday the fourth day of November next, at 12 o'clock noon, at my office, viz:—

The President, Directors and Company of the Commercial Bank of the Midland District, *Plaintiffs*,
vs.
George McDougall and Thomas Traill, *Defendants*, (2 executions.)

Joseph Bloor and John Eastwood, *Plaintiffs*,
vs.
Edward S. Hickson, James B. Fortune, and Robert W. Shaw, *Defendants.*

H. RUTTAN, Sheriff.

Sheriff's Office, Cobourg,
August 19th, 1843. i-16

Sheriff's Sale.

Newcastle District, to wit. } ON Saturday, the fourth day of November next, will be sold at my office in Cobourg, at twelve o'clock, noon, the undermentioned lands, with the tenements thereon, seized under two executions, in the following suits, viz:

Stanous Daniels, Plaintiff,
vs.
John Claus, Defendant.

Lot number thirteen, in the fourth concession of the Township of Monaghan.

Edward Hilton, Plaintiff,
vs.
James Saxon and James Ranken McKnight, Defendants.

West half of lot number twenty-one, in the sixth concession of the Township of Eldon; and lot number one, in the second concession of the Township of Fenelon.

H. RUTTAN,
Sheriff.

Sheriff's Office, Cobourg,
August 8th, 1843. i-15

In the Queen's Bench.

Newcastle District, to wit. } BY virtue of a writ of Attachment, issued out of Her Majesty's Court of Queen's Bench, and to me directed, against the estate real and personal of John Burch, an absconding or concealed debtor, at the suit of Joel Aldred, for the sum of twenty-eight pounds, sixteen shillings and three pence, I have seized all the estate real as well as personal, of the said John Burch, and unless the said John Burch return within the jurisdiction of the said Court, and put in bail to the action within three calendar months, or cause the said claim to be discharged, all the real and personal estate of the said John Burch, or so much thereof as may be necessary, will be held liable for the payment, benefit and satisfaction of the said claim.

H. RUTTAN, Sheriff.

Sheriff's Office, Cobourg,
July 3, 1843. sn-10

First published in Gazette, July 13, 1843.

In the Queen's Bench.

Newcastle District, to wit. } BY virtue of a writ of Attachment, issued out of Her Majesty's Court of Queen's Bench, and to me directed, against the estate real and personal of David Ellis, an absconding or concealed debtor, at the suit of Richard F. Vaughan and Reuben Cleveland, for the sum of fifty pounds, I have seized all the estate, real as well as personal, of the said David Ellis, and unless the said David Ellis return within the jurisdiction of the said Court, and put in bail to the action, within three calendar months, or cause the said claim to be discharged, all the real and personal estate of the said David Ellis, or so much thereof as may be necessary, will be held liable for the payment, benefit and satisfaction of the said claim.

H. RUTTAN Sheriff.

Sheriff's Office, Cobourg,
June 19, 1843. sn-8

First published in Gazette, June 29, 1843.

In the Queen's Bench.

Newcastle District, to wit. } BY virtue of a writ of Attachment, issued out of Her Majesty's Court of Queen's Bench, and to me directed, against the estate real and personal of David Ellis, an absconding or concealed debtor, at the suit of William McIntosh, for

the sum of forty-eight pounds and six pence farthing, I have seized all the estate, real as well as personal, of the said David Ellis, and unless the said David Ellis return within the jurisdiction of the said Court, and put in bail to the action, within three calendar months, or cause the said claim to be discharged, all the real and personal estate of the said David Ellis, or so much thereof as may be necessary, will be held liable for the payment, benefit and satisfaction of the said claim.

H. RUTTAN, Sheriff.

Sheriff's Office, Cobourg,
June 19, 1843. sn-8

First published in Gazette, June 29, 1843.

In the District Court.

Newcastle District, to wit. } BY virtue of a writ of Attachment, issued out of the District Court, and to me directed, against the estate real and personal of Jonathan Dean, an absconding or concealed debtor, at the suit of William McIntosh, for the sum of fourteen pounds, three shillings and four pence farthing, I have seized all the estate, real as well as personal of the said Jonathan Dean, and unless the said Jonathan Dean return within the jurisdiction of the said Court, and put in bail to the action within three calendar months, or cause the said claim to be discharged, all the real and personal estate of the said Jonathan Dean or so much thereof as may be necessary, will be held liable for the payment, benefit and satisfaction of the said claim.

H. RUTTAN, Sheriff,
Sheriff's Office, Cobourg,
June 19, 1843. sn-8

First published in Gazette, June 29, 1843.

In the Queen's Bench.

Newcastle District, to wit. } BY virtue of a writ of Attachment, issued out of Her Majesty's Court of Queen's Bench, and to me directed, against the estate real and personal of Silas Burnham, an absconding or concealed debtor, at the suit of Peter McGill, William Price, Nathaniel Gould and James Davie, for the sum of six thousand seven huudred and fourteen pounds, and one shilling, I have seized all the estate, real as well as personal of the said Silas Burnham, and unless the said Silas Burnham return within the jurisdiction of the said Court, and put in bail to the action within three calendar months, or cause the said claim to be discharged, all the real and personal estate of the said Silas Burnham, or so much thereof as may be necessary, will be held liable for the payment, benefit and satisfaction of the said claim.

H. RUTTAN, Sheriff.

Sheriff's Office, Cobourg,
June 22, 1843. sn-8

First published in Gazette. June 29, 1843

In the Queen's Bench.

Newcastle District, to wit. } BY virtue of a writ of Attachment, issued out of Her Majesty's Court of Queen's Bench, and to me directed, against the estate real and personal of Silas Burnham, an absconding or concealed debtor, at the suit of the Bank of Upper Canada, for the sum of five hundred and eighty pounds, I have seized all the estate real as well as personal of the said Silas Burnham and unless the said Silas Burnham return within the jurisdiction of the said Court, and put in bail to the action within three calendar months, or cause the said claim to be discharged, all the real and personal estate of the said Silas Burnham, or so much thereof as may be necessary, will be held liable for the payment, benefit and satisfaction of the said claim.

H. RUTTAN,
Sheriff.

Sheriff's Office, Cobourg,
June 22, 1843. sn-8

First published in Gazette, June 29, 1843.

In the Queen's Bench.

Newcastle District, to wit. } BY virtue of a writ of Attachment, issued out of Her Majesty's Court of Queen's Bench, and to me directed, against the estate real and personal of Silas Burnham, an absconding or concealed debtor, at the suit of Robert McKay and Alexander Home Voss, for the sum of eighty-four pounds, two shillings and eleven pence, I have seized all the estate, real as well as personal, of the said Silas Burnham, and unless the said Silas Burnham return within the jurisdiction of the said Court, and put in bail to the action within three calendar months, or cause the said claim to be discharged, all the real and personal estate of the said Silas Burnham or so much thereof as may be necessary, will be held liable for the payment, benefit and satisfaction of the said claim.

H. RUTTAN, Sheriff.

Sheriff's Office, Cobourg,
June 22, 1843. sn-8

First published in Gazette, June 29, 1843.

In the Queen's Bench.

Newcastle District, to wit. } BY virtue of a writ of Attachment, issued out of Her Majesty's Court of Queen's Bench, and to me directed, against the estate real and personal of Silas Burnham, an absconding or concealed debtor, at the suit of William Williamson, for the sum of one hundred and twenty-five pounds, five shillings and one penny, I have seized all the estate, real as well as personal of the said Silas Burnham, and unless the said Silas Burnham return within the jurisdiction of the said Court, and put in bail to the action within three calendar months, or cause the claim to be discharged, all the real and personal estate of the said Silas Burnham, or so much thereof as may be necessary, will be held liable for the payment, benefit and satisfaction of the said claim.

H. RUTTAN,
Sheriff.

Sheriff's Office, Cobourg,
June 22, 1843. sn-8

First published in Gazette, June 29, 1843.

In the District Court.

Newcastle District, to wit. } BY virtue of a writ of Attachment, issued out of the District Court, and to me directed, against the estate, real and personal of William Nesbit, an absconding or concealed debtor, at the suit of John Lister, for the sum of thirteen pounds, one shilling and six pence, I have seized all the estate, real as well as personal, of the said William Nesbit, and unless the said William Nesbit return within the jurisdiction of the said Court, and put in bail to the action within three calendar months, or cause the said claim to be discharged, all the real and personal estate of the said William Nesbit, or so much thereof as may be necessary, will be held liable for the payment, benefit and satisfaction of said claim

H. RUTTAN, Sheriff.

Sheriff's Office, Cobourg,
May 31, 1843. sn-5

First published in Gazette, June 8, 1843.

In the Queen's Bench.

Newcastle District, to wit. } BY virtue of a writ of Attachment, issued out of Her Majesty's Court of Queen's Bench, and to me directed, against the estate real and personal Peter McPhee, an absconding or concealed debtor, at the suit of Aaron Choate, Edward Jackson, James Porter Dickerman and Denis Moore, for the sum of one hundred and twenty-five pounds, I have seized all the estate, real as well as personal, of the said Peter McPhee, and unless the said Peter McPhee return within the jurisdiction of the said Court, and put in bail to the action, within three calendar months, or cause the said claim to be discharged, all the real and personal estate of the said Peter McPhee, or as much thereof as may be necessary, will be held liable for the payment, benefit and satisfaction of the said claim.

H. RUTTAN, Sheriff.

Sheriff's Office, Cobourg,
April 28, 1843. si-52

First published in Gazette, May 4, 1843.

In the Queen's Bench.

Canada, Home District, to wit, } NOTICE is hereby given, that by virtue of two warrants of Attachment, issued out of Her Majesty's Court of Queen's Bench, and to me directed, against the estate of Luther Smith, an absconding or concealed debtor, to satisfy Moses Bartlett, for the sum of eighty-six pounds, five shillings and nine pence half-penny, and James Stuart for the sum of forty-nine pounds, fifteen shillings and five pence, I have seized all the estate, real and personal, of the said Luther Smith, and unless the said Luther Smith return and put in bail to the action, or cause the said claim to be discharged within three calendar months, all the estate real and personal of the said Luther Smith, or so much thereof as may be necessary, will be held liable for the payment, benefit and satisfaction of said claim.

W. B. JARVIS,
Sheriff, H. D.

Sheriff's Office, Toronto,
July 13, 1843. sn-11

First published in Gazette, July 20, 1843.

In the Queen's Bench.

Home District, to wit. } BY virtue of two warrants of Attachment, issued out of Her Majesty's Court of Queen's Bench, and to me directed, against the estate, real and personal of George Silverthorn, an absconding or concealed debtor to satisfy Charles Wadsworth and William Reir Wadsworth, for two hundred and thirty-eighth pounds, fifteen shillings and four pence, and John Bagwell, for the sum of one hundred and forty-nine pounds, I have seized all the estate, real as well as personal of the said George Silverthorn, and unless the said George Silverthorn return within the jurisdiction of the said Court, and put in bail to the action, within three calendar months, or cause the said claim to be discharged, all the real and personal estate of the said George Silverthorn, or so

much thereof as may be necessary, will be held liable for the payment, benefit and satisfaction, of the said claim.

W. B. JARVIS,
Sheriff, H. D.

Sheriff's Office,
27th June, 1843. sn-9

First published in Gazette, July 6, 1843.

In the Queen's Bench.

Home District, to wit. } BY virtue of six warrants of Attachment, issued out of the Court of Queen's Bench, and to me directed, against the estate real and personal of Silas Burnham, as absconding or concealed debtor, to satisfy the President, Directors and Company of the Bank of Montreal, for the sum of seventy-eight pounds, two shillings and four pence; the Bank of Upper Canada, for the sum of five hundred and eighty pounds; William Williamson, for the sum of one hundred and twenty-five pounds, five shillings and one penny; Robert Mackay and Alexander Home Vass, for the sum of eighty-four pounds, two shillings and eleven pence; Peter McGill, William Price, Nathaniel Gould and James Dowie, for the sum of six thousand seven hundred and fourteen pounds, one shilling; and of Joseph Bates, for the sum of two hundred and twenty-eight pounds, eighteen shillings—I have seized all the estate, real as well as personal of the said Silas Burnham, and unless the said Silas Burnham return within the jurisdiction of the said Court, and put in bail to the action within three calendar months or cause the said claims to be discharged, all the real and personal estate of the said Silas Burnham, or so much thereof as may be necessary, will be held liable for the payment, benefit and satisfaction of the said claims.

W. B. JARVIS,
Sheriff, H. D.

Sheriff's Office, Toronto,
June 6, 1843. sn-9

First published in Gazette, July 6, 1843.

Treasurer's Office,
Home District.

THE underneath described lands in this District, being eight years and upwards in arrear for Taxes, are liable to be sold, unless paid immediately.

J. S. HOWARD,
15-x *Treasurer.*

ALBION.

2 con. No. 37,
3 " 7, N. half 13. N. E. 27.
4 " E. half 1, E. half 5, W. half 7.
5 " N. E. half 19, S. W. half 26.
6 " W. half 24.
8 " E. half 28.

BROCK.

1 " 8.
2 " W. half 11, S. part 24.
3 " 22
4 " S. half 11, 23.
5 " S. half 10.
6 " 21.
8 " E. half 13.
9 " W. half 14, S. half 21.
11 " E. half 8, N. half 10, 13.
12 " 2.
13 " S. half 11, 20.
14 " 11, E. half 15, W. half 15.

CALEDON—EAST.

2 con. W. half 3, 24, 25.
3 " 1, W. half 18, E. half 18, E. half 19, 28.
5 " S. W. half 18, N. W. half 18, 19.

CALEDON—WEST.

1 " 7, W. half 9, 14, W. half 21, E. half 21, W. half 22, N. E. half 28.
2 " S. W. half 8, E. half 8, E. half 11, W. half 11, 25, S. W. half 26.
3 " 7, N. W. half 10, 17, S. W. half 20, 22.
4 " 7, N. E. half 11, S. W. half 11, E. half 16, W. half 22, W. half 24.
5 " 12, E. half 13, E. half 14.
6 " S. W. half 5, N. E. half 5, 16.

CHINGUACOUSY—EAST.

1 " 20.
4 " 26.

WEST.

1 " 32.

EAST GWILLEMBURY.

6 " 4.
7 " 1, 18, 22, 24, 30, 32, 33.
8 " W. part 26.

NORTH GWILLEMBURY.

lake " 6, 7, 20.
2 " 4, 7.
4 " S. half 22, N. half 22.
5 " 9, 10.
6 " 2.
7 " 19.

GEORGINA.

1 " 13.
2 " 2, 8, 14, 18.
3 " 5, 10, 22, 24.
5 " 8.

KING.

1 " 1, West Yonge-street.
3 " Rear half 14, 22.
4 " 14.
5 " 13, W. half 16, 18.
6 " E. half 15, W. half 17, 23.
8 " 19.
10 " 21.
11 " 10.
12 " 14, 15, 17.

MARA.

7 " 19.
9 " 28.

PICKERING.

2 " 35.
3 " 26.
4 " 15.
5 " 3, 20.
6 " 15.
8 " Front half 28.
9 " N. half 3, S. half 3, N. half 4, S. half 4. N. half 7, S. half 7.

REACH.

2 " 24.
3 " W. half 3, E. half 3, 6.
4 " 21.
5 " 8, 24.
9 " 1, 18, 22.
10 " 13.
12 " 13, 16.
13 " W. half 20.

SCARBOROUGH.

3 con. No. 7, 17.

SCOTT.

2 " 1, 2, 4, S. half 5, 14, 26, W. half 32, W. half 34, W. half 35.
3 " 4, 27, N. half 33.
4 " S. half 13, N. half 13.
5 " 12, 19, 25, N. half 33.
6 " W. half 11.

TORONTO—NORTH DUNDAS-ST.

1 " N. half 13, N. half 20, 24.
2 " N. half 14, 20, 24.

SOUTH DUNDAS-STREET.

2 " 7, 23.
3 " 6, 7, 21, 22, 23, 24.

THORAH.

10 " 1,

UXBRIDGE.

1 " 18, 21.
2 " 26, 27, 32, E. half 35, W. half 35.
3 " 4, 7, 8, 11, 21.
4 " 13, 32.
5 " 17.
6 " N. half 14.
7 " E. half 4, 10, 13, 21.
7 rear of, 22, 23, 24.

VAUGHAN.

5 " 32.
6 " 17.
9 " 26, 27.

WHITBY.

5 " 29, W. half 30.
6 " N. half 1.
8 " 2.
9 " 1, 3.

WHITCHURCH.

4 " 15.
6 " 34.
7 " W. half 32, 33.

YORK—FROM THE BAY.

3 " 12, 13, 20, 28, S. half 29, N. half 29.

In the Queen's Bench

Niagara District, to wit. } BY virtue of a writ of Attachment issued out of Her Majesty's Court of Queen's Bench, and to me directed, against the estate real and personal of Hezekiah Huntington Smith, an absconding or concealed debtor, at the suit of the Niagara Harbour and Dock Company, for the sum of one hundred and twenty pounds, sixteen shillings, I have seized all the estate, real and personal of the said Hezekiah Huntington Smith, and unless the said Hezekiah Huntington Smith return within the jurisdiction of the said Court, and put in bail to the action, or cause the said claim to be discharged, within three calendar months, all the estate real and personal of the said Hezekiah Huntington Smith, or so much thereof as may be necessary, will be held liable for the payment, benefit and satisfaction of the said claim.

W. KINGSMILL,
Sheriff, N. D.

Sheriff's Office, Niagara,
May 17, 1843. sn-4

First published in Gazette, June 1, 1843.

In the Queen's Bench.

Gore District, to wit. } BY virtue of several writs of Attachment, issued out of Her Majesty's Court of Queen's Bench, and to me directed, against the estate, real and personal, of Silas Burnham, an absconding or concealed

debtor, at the respective suits of the Bank of Upper Canada, for the sum of five hundred and eighty pounds; Robert McKay and Alexander Home Vass, for the sum of eighty-four pounds, two shillings and eleven pence; William Williamson, for the sum of one hundred and twenty-five pounds, five shillings and one penny; and Peter McGill, William Price, Nathaniel Gould and James Dowie, for the sum of six thousand seven hundred and fourteen pounds, one shilling; I have seized all the estate, as well real as personal, of the said Silas Burnham, and unless the said Silas Burnham return within the jurisdiction of the said Court, and put in bail to the above actions, respectively, within three calendar months from the date of the first publication of this notice, or cause the said claims of the said—The Bank of Upper Canada; Robert McKay and Alexander Home Vass; William Williamson, and Peter McGill, William Price, Nathaniel Gould and James Dowie to be discharged, all the estate of the said Silas Burnham, or so much thereof as may be necessary, will be held liable for the payment, benefit and satisfaction of the said claims of the above mentioned plaintiffs, respectively.

E. CARTWRIGHT THOMAS,
Sheriff Gore District.

Sheriff's Office, Hamilton,
28th July, 1843. sn-14

First publishee in Gazette August 10, 1843.

ON the 13th Nov. next, I will sell by auction at my office in Hamilton, E ½ of lot 4, in 2nd block, in 1st concession of Binbrooke, seized in the suit James Cahill, *vs.* Jane Thomson; also, lot 3, on N. side of Henry-street, and 10 E. side of John-street in Hamilton, in the suit John B. Wragg, *vs.* John G. Parker,

ALLAN MacDONELL,
Late Sheriff, G. D.

Dated July 15, 1843. i-12

In the Queen's Bench.

Wellington District, to wit. } BY virtue of writs of Fieri Facias, issued out of Her Majesty's Court of Queen's Bench, and to me directed, against the lands and tenements of Archibald Gilkinson, and also Archibald Gilkinson and Charles Richardson, at the respective suits of James A. Cowing, Peter Curtis, and Henry Root, *vs.* Charles Richardson and Archibald Gilkinson; James A. Cowing, Peter Curtis, and Henry Root, *vs.* Archibald Gilkinson; Gilbert McMicken, *vs.* Archibald Gilkinson; President, Directors and Company, of the Bank of Upper Canada, *vs.* Archibald Gilkinson; Townsend Swonsburg, *vs.* Archibald Gilkinson, I have taken and seized, as belonging to the said Archibald Gilkinson, the following property, viz:

Lots numbers—
6, in 4 Con. Nichol, 110 acres, more or less
3 " 5 " " 110 " "
7 " 5 " " 110 " "
6 " 7 " " 110 " "
2 " 9 " " 110 " "
3 " 9 " " 110 " "

Also, Village lots—
8, south side Woolwich St. Village of Elora
2 & 14, south side Walnut St. do.
9 & 10, Clyde Street, do.
containing one-quarter of an acre each.

Also, Village reserve No. 1, containing about half an acre, together with all the buildings thereon erected and being.

Which I will offer for sale at the Sheriff's Office, in the Town of Guelph, on Saturday, the twenty-first day of October next ensuing, at 12 o'clock, noon.

GEO. J. GRANGE,
Sheriff, W. D.

Sheriff's Office, Guelph,
August 10th, 1843. i-15

Sheriff's Sale.

Brock District, to wit. } BY virtue of a writ of Ven. Exp. Fi. Fa. issued out of Her Majesty's Court of Queen's Bench, and to me directed, against the lands and tenements of George W. Whitehead, Willard M. Whitehead, and George Higson, at the suit of Thomas Storms Brown, I have seized and taken in execution, as belonging to the said George Higson, part of the north half of lot No. 12, in the 9th concession of the Township of Burford, which I will expose for sale at the Court House, in the Town of Woodstock, District aforesaid, on Monday, the 30th day of October next, at 12 o'clock, noon.

JAMES CARRALL,
Sheriff, B. D.

Sheriff's Office, Woodstock,
July 23rd, 1843, i-16

In the Queen's Bench.

Western District, to wit. } BY virtue of a writ of Attachment, issued out of Her Majesty's Court of Queen's Bench at Toronto, and to me directed, against the estate, real and personal, of Mathew Wells, an absconding or concealed debtor, at the suit of John Thorp, for the sum of seventy-five pounds; I have seized all the estate, real as well as personal, of the said Mathew Wells, and unless the said Mathew Wells return within the jurisdiction of the said Court, and put in bail to the action, or cause the said claim to be discharged within three calender months, all the real and personal estate of the said Mathew Wells, or so much thereof as may be necessary, will be held liable for the payment, benefit and satisfaction of the said claim.

GEORGE WADE FOOTT,
Sheriff, W. D.

Sheriff's Office. Sandwich,
July 22, 1843. sn-15

First published in Gazette Aug. 17, 1843.

In the Queen's Bench.

Western District, to wit. } BY virtue of an Alias writ of Fieri Facias, issued out of Her Majesty's Court of Queen's Bench at Toronto, and to me directed, against the land and tenements of William McCrae, at the suit of Alexander McIntosh, administrator of all and singular the goods and chattels, rights and credits, which were of Angus McIntosh, deceased, I have seized and taken as belonging to the said William McCrae, lot number 16, in the third and fourth ranges, or first concession of the township of Raleigh, in the county of Kent, and Western District, aforesaid; which property I shall offer for sale, at the Court House in the town of Sandwich, on Monday the 25th day of September next, at 12 o'clock, noon.

All persons having any claims on the above property, are requested to make them known to me, on or before the day of sale.

GEORGE WADE FOOTT,
Sheriff, W. D.

Sheriff's Office, Sandwich,
June 10, 1843. i-15

Sheriff's Sale.

Western District, to wit. } BY virtue of a writ of Fieri Facias, issued out of Her Majesty's Court of Queen's Bench, and to me directed, against the lands and tenements of Henry Smith, and William Smith, at the suit of Charles Davis, I have seized and taken as follows, viz:—

The Union Mills, lots 15, 16 and 17, in North Chatham, and lots 6 and 7, block F. in North Chatham, in the County of Kent.

Which property I shall offer for sale, at the Court House in the town of Sandwich, on Monday the 16th day of October next, at 12 o'clock, noon.

All persons having any claims on the above property, will please make the same known to me, on or before the day of sale.

GEORGE WADE FOOTT,
Sheriff, W. D.

Sheriff's Office, Sandwich,
June, 1, 1843. i-15

Sheriff's Sale.

Western District, to wit. } BY virtue of a writ of Fieri Facias, issued out of Her Majesty's Court of Queen's Bench, and to me directed, against the lands and tenements of Elizabeth Arnold, deceased, administered at the time of her death, which were of the lands and tenements of Frederick Arnold, deceased, at the time of his death, in the hands of Christopher Arnold and Duncan McGregor, administrators of all and singular the lands and tenements which were of the said Elizabeth Arnold, deceased, at the time of her death remaining in her hands, unadministered, of the lands and tenements which were of the said Frederick Arnold, deceased, at the time of his death, at the suit of Duncan McGregor and Martha McGregor, as surviving executor and executrix of the last will and testament of John McGregor, deceased, I have seized and taken the following lands and tenements, viz:

Lot number 22, on the River Thames, in the Township of Harwich, and County of Kent, containing 200 acres, more or less.

Which property I shall offer for sale at the Court House, in the Town of Sandwich, on Monday, the 25th day of September next, at twelve o'clock, noon.

All persons having any claims on the above property, are requested to make the same known to me, on or before the day of sale.

GEORGE WADE FOOTT,
Sheriff, W. D,

Sheriff's Office, Sandwich,
June 1st, 1843. i-15

Sheriff's Sale.

Western District, to wit. } BY virtue of a writ of Fieri Facias, issued out of Her Majesty's Court of Queen's Bench, and to me directed, against the lands and tenements which were of Richard Drouillard, deceased, at the time of his death, in the hands of Catherine Drouillard, administratrix of the said Richard Drouillard, deceased, to be administered at the respective suits of Touissant T. Reaume, and Alexander Chewett, one, &c., I have seized and taken the following lands and tenements, viz:

Lot E. part of 3, in the first concession of the Township of West Dover, in the County of Kent.

Which property I shall offer for sale at the Court House in the Town of Sandwich,

on Monday, the 25th day of September next, at twelve o'clock, noon.

All persons having any claims on the above property are requested to make the same known to me on or before the day of sale.

GEORGE WADE FOOTT,
Sheriff, W. D.

Sheriff's Office, Sandwich,
June 1st, 1843. i-15

Sheriff's Sale.

Western District, to wit. } ON Monday, the 25th day of September, 1843, at the hour of twelve o'clock, noon, will be sold by public auction, at the Court House, in the Town of Sandwich, seized by virtue of three executions, in the following suits, viz:

In the Queen's Bench.

Peter Shuburg, and Elizabeth his wife—Plaintiffs,

vs.

Nathan Cornwall—Defendant.

Ephraim Sandford, and Nancy his wife—Plaintiffs,

vs.

Nathan Cornwall—Defendant.

And Peter Shuburg, and Elizabeth his wife; and Ephraim Sandford, and Nancy his wife—Plaintiffs,

vs.

Nathan Cornwall—Defendant.

Lot number 15, in the second concession of the Township of Camden, as reckoned on the eastern boundary line of the said Township, containing 200 acres, more or less; also, all that messuage or dwelling house and saw-mill, with the lands, tenements and hereditaments, adjoining and belonging thereto, and held or occupied therewith by the said Nathan Cornwall or his under tenants, situate and being at Thamesville, in the said Township of Camden; and also, all those other lands called or known as lots numbers 13 and 14, in the 1st concession of the said Township of Camden, containing 200 acres, more or less; also, all those lands called lots numbers 16 and 17, in the 2nd range of the Township of Camden, aforesaid, containing 100 acres, more or less; and all other lands, tenements, hereditaments, and real estate, of him the said Nathan Cornwall, situate in the Township of Camden aforesaid, or elsewhere in the Western District.

All persons having any claims on the above property are requested to make the same known to me on or before the day of sale.

GEORGE WADE FOOTT,
Sheriff, W. D.

Sheriff's Office, Sandwich,
June 1st, 1843. i-15

Sheriff's Sale.

Western District, to wit. } BY virtue of a writ of Fieri Facias, issued out of Her Majesty's Court of Queen's Bench, and to me directed, against the lands and tenements of William Emery, at the suit of Thomas Paxton, I have seized and taken as follows, viz:

Lot number 3, in the 2nd concession of the Township of Anderdon, containing 160 acres, more or less, with the buildings thereon; also, about 33 acres of land on the banks of the Detroit River, being the corner of lot number 9, in the 1st concession of the township of Anderdon; also, a house and lot cornering on Richmond and Seymour Streets, in the Town of Amherstburgh; also, lot number 52, on the River Thames, containing 7800 square feet, and in the town of Chatham; also, lot number 29, on McGregor's Creek, Town of Chatham, containing three-fourths of an acre.

Which property I shall offer for sale at the Court House, in the Town of Sandwich, on Monday, the 25th day of September next, at 12 o'clock, noon.

All persons having any claims on the above property, or any part thereof, are requested to make the same known to me, on or before the day of sale.

GEORGE WADE FOOTT,
Sheriff, W. D.

Sheriff's Office, Sandwich,
June 1st, 1843. i-15

Sheriff's Sale.

Western District, to wit. } BY virtue of a writ of Fieri Facias, issued out of Her Majesty's Western District Court, at Sandwich, and to me directed, against the lands and tenements of George Rankin, at the suit of Johnson Richardson, I have seized and taken in execution the following property, viz:

Lot number 12, on the east side of Bedford Street; and north-west or rear half of lot number 12, on west side of Peter Street, in the Town of Sandwich, and County of Essex.

Which property I shall offer for sale at the Court House, in the Town of Sandwich, on Monday, the 25th day of September next, at 12 o'clock, noon.

All persons having any claims on the above property, will please make the same known to me on or before the day of sale.

GEORGE WADE FOOTT,
Sheriff, W. D.

Sheriff's Office, Sandwich,
June 1st, 1843. i-15

Sheriff's Sale.

Western District, to wit. } BY virtue of a writ of Fieri Facias, issued out of Her Majesty's Court of Queen's Bench, and to me directed, against the lands and tenements of Benjamin Parker Cahoon, and Prideaux Girty, at the suit of the Farmers' and Mechanics' Bank of Michigan, I have seized and taken as follows, viz:

Lot number 20, in the 5th concession of the Township of Gosfield, in the County of Essex.

Which property I shall offer for sale at the Court House, in the Town of Sandwich, on Monday, the 25th day of September next, at 12 o'clock, noon.

All persons having any claims on the above property, or any part thereof, are requested to make the same known to me, on or before the day of sale.

GEORGE WADE FOOTT,
Sheriff, W. D.

Sheriff's Office, Sandwich,
June 1st, 1843. i-15

Sheriff's Sale.

Western District, to wit. } BY virtue of a writ of Fieri Facias, issued out of Her Majesty's Court of Queen's Bench, and to me directed, against the lands and tenements of David Barrett, at the suit of Horatio Nelson, I have seized and taken the following lands and tenements, viz:

Lots numbers 9 & 10, in the 2nd concession of the Township of Colchester, in the County of Essex, otherwise lots numbers 2 & 3, according to a plan and survey of Charles Rankin, Esquire, containing 100 acres.

Which property I shall offer for sale, at the Court House, in the Town of Sandwich, on Monday, the 25th day of September next, at 12 o'clock, noon.

All persons having any claims, are requested to make the same known to me, on or before the day of sale.

GEORGE WADE FOOTT,
Sheriff, W. D.

Sheriff's Office, Sandwich,
June 1st, 1843. i-15

In the Queen's Bench.

Western District, to wit. } BY virtue of a writ of Attachment, issued out of Her Majesty's Court of Queen's Bench, and to me directed, against the estate of Mathew Wells, an absconding or concealed debtor, to satisfy John Dougall and James Dougall, for the sum of thirty pounds, two shillings and three pence, I have seized all the estate real and personal, of the said Mathew Wells, and unless the said Mathew Wells return and put in bail to the action, or cause the said claim to be discharged within three calendar months, all the estate real and personal, of the said Mathew Wells or so much thereof as may be necessary, will be held liable for the payment, benefit and satisfaction of the said claim.

GEORGE WADE FOOTT,
Sheriff, W. D.

Sheriff's Office, Sandwich,
July 6, 1843. sn-11

First published in Gazette, July 20, 1843.

In the District Court.

Western District, to wit. } BY virtue of a writ of Attachment, issued out of Her Majesty's Western District Court, and to me directed, against the estate real and personal, of George Galbraith, an absconding or concealed debtor, at the suit of Pierre Charron, for the sum of ten pounds, I have seized all the estate, real as well as personal of the said George Galbraith, and unless the said George Galbraith return within the jurisdiction of the said Court, and put in bail to the action, or cause the said claim to be discharged within three calendar months, all the estate real and personal, or so much thereof as may be necessary, will be held liable for the payment, benefit and satisfaction of the said claim.

GEORGE WADE FOOTT,
Sheriff.

Sheriff's Office, Sandwich,
May 10, 1843. sn-7

First published in Gazette, June 22, 1843

NOTICE is hereby given, that application will be made to the Legislature, at its next Session, for an Act to establish the Title of John Neil, to one hundred and forty acres of land, being part of lot No. 22, in the second concession of Young, formerly Escott.

Young, December 5, 1842. 32

NOTICE is hereby given, that application will be made to Parliament, at the ensuing Session thereof, to pass an act of naturalization, in favour of the Rev. Abijah Blanchard, of the township of Pelham, in the Niagara District; the Rev. Levi Rose, of the township of Barton, in the Gore District, Ministers of the Presbyterian Church, and Mr. John F. A. S. Fayette, of the township of Waterloo, in the Wellington District; a probationer of said Church.

Barton, February 17th, 1842. 32

Published by R. STANTON, 164 King-street Toronto.

Upper Canada Gazette.

VOL. XVIII. TORONTO, THURSDAY, AUGUST 31, 1843. NO. 17

By Authority.

LEGISLATIVE ASSEMBLY.

KINGSTON, 19TH JUNE, 1841.

Resolved 66.—That before any Petition is presented to this House, for leave to bring in a Private Bill, whether for the erection of a Bridge or Bridges; for the regulation of a Common—for the making of any Turnpike Road; or for granting to any individual or individuals any exclusive rights or privilege whatsoever; or for the alteration or renewing of any Act of the Provincial Parliament for the like purpose; notice of such application shall be given in one of the Newspapers of the District, published in the English, and one in the French language, if any is published therein, and also by a notice affixed on the Church doors of the Parishes or Townships that such application may affect, or in the most public place where there is no Church, during two months, at least, before such Petition is presented.

Resolved 67.—That hereafter this House will not receive any Petitions for Private Bills after the first fifteen days of each Session.

Resolved 70.—That before any Petition praying leave to bring in a Private Bill for the erection of a Toll Bridge is presented to this House, the person or persons purposing to Petition for such Bill shall, upon giving the notice prescribed by the 66th Rule, also, at the same time, and in the same manner, give a notice stating the rates which they intend to ask—the extent of the privilege—the height of the arches—the interval between the abutments or piers for the passage of rafts and vessels—and mentioning whether they purpose to erect a draw-bridge or not—and the dimensions of such draw-bridge.

Resolved 71.—That all the expenses and costs attending on Private Bills giving any exclusive privilege or advantage, and the relative proceedings in this House thereon, ought not to fall upon the Public, and that it is just and reasonable that part of such expenses and costs should be supported by those who apply for the said Bills: and that after this Session a sum not less than £20 be deposited in the hands of the Clerk of this House, by the Petitioners, before the second reading of any such Bill.

W. B. LINDSAY,
Clerk Assembly.

Mem.—No Printed Petition shall in any case be received; nor shall any Petition be received unless real signatures be subscribed on the same sheet or sheets of Parchment or Paper on which such Petition is transmitted. i-17

In the Queen's Bench.

Eastern District, to wit: } BY virtue of a writ of Attachment, issued out of the Queen's Bench at Toronto, and to me directed against the estate, real and personal, of Nicholas Brouse, an absconding or concealed debtor, at the suit of Isaac Keeler, for the sum of forty-five pounds eight shillings and ten pence, I have seized all the estate, real as well as personal, of the said Brouse, and unless the said Nicholas Brouse return within the jurisdiction of the said Court, and put in bail to the action within three calendar months, or cause the said claim to be discharged, all the real and personal estate of the said Nicholas Brouse, or so much thereof as may be necessary, will be held liable for the payment, benefit and satisfaction of the said claim.

A. McMARTIN,
Sheriff, E. D.

Sheriff's Office, Cornwall,
July 13, 1843. sn-13

First published in Gazette, August 3, 1843.

Eastern District, to wit. } BY virtue of a writ of Fieri Facias, issued out of the Court of Queen's Bench at Toronto, and to me directed, against the lands and tenements of William Serviss, at the suit of Jean Bruneau, I have seized and taken in execution, as belonging to the said William Serviss, the north half of the east quarter of lot No. four, in the second concession of the township of Osnabruck, with all houses and out-houses thereon, which lands and tenements I will expose for sale, at the Court House in the town of Cornwall, on Monday the fourth day of September next, at twelve o'clock noon, by virtue of a writ of Venditioni Exponas, issued out of the aforesaid Court, and to me directed.

A. McMARTIN,
Sheriff, E. D.

Sheriff's Office, Cornwall,
May 31, 1843. i-12

Sheriff's Sale.

Eastern District, to wit. } ON Saturday the 16th day of September next, will be sold at the Court House in the town of Cornwall, at 12 o'clock noon, the undermentioned lands with the tenements thereon, seized under and by virtue of several writs of execution issued out of the Court of Queen's Bench at Toronto, in the following suits, viz:—

Joseph Shuter and John Glennon, Plaintiff,

vs.

George Cook, Defendant.

East half of lot No. 18, in the 8th concession of the township of Mountain, east half of lot No. 3, and the east half of lot No. 2, in the second con. of the township of Finch,

Lewis Moffatt, executor of William Stephens deceased, Plaintiff,

vs.

James McDonell, Defendant.

Lots No. 36, in the first, and lot No. 36, in the second concession of the township of Matilda.

John Finlayson, Plaintiff,

vs.

Donald McDonald and Mary Margaret McDonell executors of the last will and testament of Alexander McDonell, deceased, Defendant

West half of lot No. 10 in the 5th, lot No. 16 in the 8th, and lot No. 14, 11 concessions of the township of Mountain, as belonging to the said Alexander McDonell, deceased.

Alexander M'Bean and John M'Bean, Plaintiffs.

vs.

Walter Gunn, Defendant.

East half of lot No. 9, in the 1st concession of the township of Lancaster.

Also, by virtue of writs of Fieri Facias, issued out of the District Court at Cornwall.

Duncan M'Intyre and William M'Intosh, Plaintiffs.

vs.

John M'Lauchlin, Defendant.

Lot No. 14, in the 8th concession of the township of Lancaster.

Duncan M'Intyre and William M'Intosh, Plaintiffs.

vs.

John Anderson, Defendant.

East half of lot No. 22, in the fifth concession of the township of Lancaster.

Duncan M'Intyre and William M'Intyre Plaintiffs.

vs.

Alexander M'Donald, Defendant.

Sixty-seven acres being the west one third of lot No. twelve, in the fifth concession of the township of Lancaster.

A. McMARTIN, Sheriff, E. D.

Sheriff's Office, Cornwall,
14th June, 1843. i-12

In the Queen's Bench.

Johnstown District, to wit. } BY virtue of a writ of Attachment, issued out of Her Majesty's Court of Queen's Bench, and to me directed, against the estate real and personal, of John Hobson, an absconding or concealed debtor, at the suit of Richard Hutton and Margaret Hutton, for the sum of one hundred and fifty-six pounds, seven shillings and two pence, I have seized all the estate, as well real as personal, of the said John Hobson, and unless the said John Hobson return within the jurisdiction of the said Court, and put in bail to the action, within three calendar months, from the date of the first publication of this notice, or cause the said claim of the said Richard Hutton and Margaret Hutton, to be discharged, all the estate as well real as personal, of the said John Hobson, or so much thereof as may be necessary, will be held liable for the payment, benefit and satisfaction of said claim, of the said Richard Hutton and Margaret Hutton.

ADIEL SHERWOOD.
Sheriff, D. J.

Sheriff's Office, Brockville,
July 11, 1843. sn-11

First published in Gazette, July 20, 1843.

In the District Court.

Johnstown District, to wit. } BY virtue of a writ of Attachment, issued out of the District Court, and to me directed, against the estate, real as well as personal of Alpheus Hotchkiss, defendant, an absconding or concealed debtor, at the suit of Jasper Abel Russell, plaintiff, for the sum of twenty-one pounds, I have seized all the estate, as well real as personal, of the said Alpheus Hotchkiss, defendant, and unless the said Alpheus Hotchkiss defendant return within the jurisdiction of the said Court, and put in bail to the action, within three calender months from the date of the first insertion of this notice in the Upper Canada Gazette, or cause the said claim of the said Jasper Abel Russell, plaintiff, to be discharged, all the real and personal estate of the said Alpheus Hotchkiss, defendant, or so much thereof as may be necessary, will be held liable for the payment, benefit and satisfaction of the said claim, of the said Jasper Abel Russell, plaintiff.

ADIEL SHERWOOD,
Sheriff, D. J.

Sheriff's Office, Brockville,
June 8, 1843. sn-9

First published in Gazette, July 6, 1843.

In the Queen's Bench.

Johnstown District, to wit. } BY virtue of a writ of Attachment, issued out of Her Majesty's Court of Queen's Bench, at Toronto, and to me directed, against the estate, real as well as personal of Nicholus Brouse, defendant, an absconding or concealed debtor, at the suit of Isaac Keeler, plaintiff, for the sum of forty-five pounds, eight shillings and ten pence, I have seized all the estate, real as well as personal of the said Nicholus Brouse, defendant, and unless the said Nicholus Brouse defendant return within the jurisdiction of the said Court, and put in bail to the action, within three calendar months, from the date of the first insertion of this notice in the Upper Canada Gazette, or cause the claim of the said Isaac Keeler, plaintiff, to be discharged, all the real and personal estate of the said Nicholus Brouse, defendant, or so much thereof as may be necessary, will be held liable for the payment, benefit and satisfaction of the said claim, of the said Isaac Keeler, plaintiff.

ADIEL SHERWOOD,
Sheriff, D. J.

Sheriff's Office, Brockville,
June 29, 1843. sn-9

First published in Gazette, July 6, 1843.

Sheriff's Sale.

ON WEDNESDAY, the 15th day of November next, will be sold at the Court House, in the Town of Kingston, the following lands, belonging to Samuel Shaw, seized by virtue of an execution issued out of Her Majesty's Court of Queen's Bench, at the suit of Robert Harwood, viz:

Lot No. 340, in the Town of Kingston; and the west half of lot No. 4, in the 5th concession of the Township of Pittsburgh.

Sale to commence at 12 o'clock, M.

THOMAS A. CORBETT,
Sheriff, M. D.

Sheriff's Office, Kingston,
4th August, 1843. i-15

In the Queen's Bench.

District of Victoria, to wit. } BY virtue of a writ of Fieri Facias, issued out of Her Majesty's Court of Queen's Bench, and to me directed, against the lands and tenements of Jacob Fox, at the suit of William Robertson, I have seized and taken the south west quarter of lot number nineteen, in the ninth concession of the township of Sidney, containing fifty acres, which property I shall offer for sale, at the Court House, in the town of Belleville, on Saturday the second day of December next, at the hour of twelve o'clock, noon.

J. W. DUNBAR MOODIE,
Sheriff.

Sheriff's Office, Belleville,
23rd August, 1843. i-17

In the Queen's Bench.

District of Victoria, to wit. } BY virtue of a writ of Attachment, issued out of Her Majesty's Court of Queen's Bench, and to me directed, against the estate real and personal of John J. W. Meyers, an absconding or concealed debtor, at the suit of Alexander Macaulay, for the sum of one hundred and six pounds, fifteen shillings and three pence, I have seized all the estate, real as well as personal of the said John J. W. Meyers, and unless the said John J. W. Meyers return within the jurisdiction of the said Court, and put in bail to the action within three calendar months, or cause the said claim to be discharged, all the real and personal estate of the said John J. W. Meyers, or as much thereof as may be necessary, will be held liable for the payment, benefit and satisfaction of the said claim.

J. W. DUNBAR MOODIE,
Sheriff.

Sheriff's Office, Belleville,
15th July, 1843. sn-11

First published in Gazette, July 20, 1843.

In the Dirict Court.

District of Victoria, to wit. } BY virtue of a writ of Attachment, issued out of the District Court of the District of Victoria, and to me directed, against the estate real and personal James W. Meyers, an absconding or concealed debtor, at the suit of Alexander Macaulay, for the sum of thirty-nine pounds, ten shillings and six pence, I have seized all the estate, real as well as personal of the said James W. Meyers, and unless the said James W. Meyers, return within the jurisdiction of the said Court, and put in bail to the action within three calendar months, or cause the said claim to be discharged, all the real and personal estate of the said James W. Meyers, or as much thereof as may be necessary, will be held liable for the payment, benefit and satisfaction of the said claim.

J. W. DUNBAR MOODIE,
Sheriff.

Sheriff's Office, Belleville,
15th July, 1843. sn-11

First published in Gazette, July 20, 1843.

In the District Court.

Colborne District, to wit. } BY virtue of a warrant of Attachment, issued out of the District Court, and to me directed, against the estate real and personal of Henry Eastland, an absconding or concealed debtor, at the suit of Alfred Booker, for the sum of twenty-three pounds, sixteen shillings and six pence, currency, I have seized all the estate real as well as personal, of the said Henry Eastland, and unless the said Henry Eastland return within the jurisdiction of the said Court, and put in bail to the action within three calendar months, or cause the said claim to be discharged, all the real and personal estate of the said Henry Eastland, or so much thereof as may be necessary, will be held liable for the payment, benefit and satisfaction of the said claim.

W. S. CONGER, Sheriff.

Sheriff's Office, Peterboro,
July 17, 1843. sn-12

First published in Gazette, July 27, 1843.

SCHEDULE of Lots, parts of Lots and parcels of Land, in the different Townships in the COLBORNE DISTRICT, on which assessments are due, and some part thereof have been in arrear for eight years and upwards.

ASPHODEL.

Lots and parts.	Con.	Acres.	Amount. £	s.	D.
3	1	200	3	9	3½
4	1	200	4	13	8
6	1	200	5	9	11
7	1	200	5	9	11
east half 13	1	100	0	16	3
west half 13	1	100	1	4	4½
west half 20	1	100	1	4	4½
south half 3	2	100	1	10	7½
6	2	200	4	13	8
west half 8	2	100	1	14	7
11	2	200	4	11	0
west half 16	2	100	1	7	0½
Br. 2	4	100	1	12	9
7	4	200	3	0	10½
8	4	200	3	9	2½
S. E. qr. 10	4	50	0	19	4
N. E. qr. 10	4	50	1	19	8
east half 12	4	100	1	10	7
18	4	200	1	12	6
west half 6	5	100	1	14	7
west half 7	5	100	1	14	7
18	5	200	4	1	5
west half 19	5	100	1	14	7
west half 20	5	100	1	18	8½
west half 4	6	100	2	6	10
3	7	75	1	8	11
11	7	200	3	1	2
17	7	200	4	9	4½
18	7	200	4	13	8
20	7	200	4	16	2½
west half 5	8	100	2	0	10½
7	8	200	3	17	5
8	8	200	3	17	5
10	8	200	3	17	5
west half 11	8	100	1	18	8½
east half 11	8	100	1	12	6
east half 18	8	100	1	14	7
west half 18	8	100	1	14	7
east half 19	8	100	1	14	7
west half 19	8	100	1	14	7
Bro. 5	9	30	0	14	1½
7	9	200	4	5	6
9	9	200	4	5	6
east half 10	9	100	2	2	9
19	9	200	3	9	3½
20	9	200	3	9	3½
west part 7	10	100	1	18	8½
8	10	200	3	17	5
17	10	200	3	17	5
18	10	200	3	17	5
12	11	200	3	17	5
13	11	200	3	8	9
14	11	200	2	16	10
west part 13	12	100	1	14	7
west part 14	12	100	1	14	7

BELMONT.

Lots and parts.	Con.	Acres.	Amount £	s.	D.
15	1	200	3	9	3½
21	1	200	3	9	3½
25	1	200	3	9	3½
26	1	200	3	9	3½
20	2	200	3	17	5
22	2	200	3	17	5
24	2	200	3	17	5
8	3	200	3	9	3½
9	3	200	3	9	3½
10	4	200	3	9	3½
9	5	200	3	9	3½
21	5	200	3	9	3½
22	5	200	3	9	3½
23	5	200	3	9	3½
east half 6	6	100	1	14	7
7	6	200	3	9	3½
16	6	200	3	9	3½
19	6	200	3	9	3½
20	6	200	3	9	3½
9	7	200	3	9	3½
10	7	200	3	9	3½
11	7	200	3	9	3½
13	7	200	3	9	3½
east half 15	7	100	1	14	7
21	7	200	3	9	3½
22	7	200	3	9	3½
23	7	200	3	9	3½
25	7	200	3	9	3½
26	7	200	3	9	3½
west half 28	8	100	1	14	7
do 11	9	100	1	14	7
23	9	200	3	9	3½
do 6	10	100	1	14	7
do 17	10	100	1	0	3
29	10	200	3	9	3½
30	10	200	3	9	3½
east half 5	11	100	1	0	3
west half 19	11	100	1	14	7
21	11	200	3	9	3½
do 25	11	100	1	14	7½

BEXLEY.

	Acres.	£	s.	D.
block E. N. P. R.	522	8	19	8
do F. S. P. R.	56	0	12	2
do C. S. P. R.	100	1	14	7

Lots & parts.					
1 S. P. Road		83	1	8	9
2 do	do	92	1	11	9
3 do	do	97	1	13	6
4 do	do	101	1	14	9

ASPHODEL—*Continued.*

Lots and parts.	Con.	Acres.	Amount. £	s.	D.
18	7	200	4	1	3
20	7	200	4	16	2½
west half 5	8	100	2	0	10½
7	8	200	3	17	5
8	8	200	3	17	5
10	8	200	3	17	5
west half 11	8	100	1	18	8½
east half 11	8	100	1	12	6
east half 18	8	100	1	14	7
west half 18	8	100	1	14	7
east half 19	8	100	1	14	7
west half 19	8	100	1	14	7
Bro. 5	9	30	0	14	1½
7	9	200	4	5	6
9	9	200	4	5	6
east half 10	9	100	2	2	9
19	9	200	3	9	3½
20	9	200	3	9	3½
west part 7	10	100	1	18	8½
8	10	200	3	17	5
17	10	200	3	17	5
18	10	200	3	17	5
12	11	200	3	17	5
13	11	200	3	8	9
14	11	200	2	16	10
west part 13	12	100	1	14	7
west part 14	12	100	1	14	7

BELMONT.

Lots and parts.	Con.	Acres.	Amount £	s.	D.
15	1	200	3	9	3½
21	1	200	3	9	3½
25	1	200	3	9	3½
26	1	200	3	9	3½
20	2	200	3	17	5
22	2	200	3	17	5
24	2	200	3	17	5
8	3	200	3	9	3½
9	3	200	3	9	3½
10	4	200	3	9	3½
9	5	200	3	9	3½
21	5	200	3	9	3½
22	5	200	3	9	3½
23	5	200	3	9	3½
east half 6	6	100	1	14	7
7	6	200	3	9	3½
16	6	200	3	9	3½
19	6	200	3	9	3½
20	6	200	3	9	3½
9	7	200	3	9	3½
10	7	200	3	9	3½
11	7	200	3	9	3½
13	7	200	3	9	3½
east half 15	7	100	1	14	7
21	7	200	3	9	3½
22	7	200	3	9	3½
23	7	200	3	9	3½
25	7	200	3	9	3½
26	7	200	3	9	3½
west half 28	8	100	1	14	7
do 11	9	100	1	14	7
23	9	200	3	9	3½
do 6	10	100	1	14	7
do 17	10	100	1	0	3
29	10	200	3	9	3½
30	10	200	3	9	3½
east half 5	11	100	1	0	3
west half 19	11	100	1	14	7
21	11	200	3	9	3½
do 25	11	100	1	14	7½

BEXLEY.

	Acres.	£	s.	D.
block E. N. P. R.	522	8	19	8
do F. S. P. R.	56	0	12	2
do C. S. P. R.	100	1	14	7

Lots & parts.					
1 S. P. Road		83	1	8	9
2 do	do	92	1	11	9
3 do	do	97	1	13	6
4 do	do	101	1	14	9

BEXLEY—*Continued.*

Lots and parts.	Acres.	Amount. £	s.	D.
5 S. P. Road	91	1	11	7½
6 do do	72	1	4	2
7 do do	100	1	14	7½
1 N. P. Road	90	1	11	5
2 do do	96	1	13	4
3 do do	100	1	14	7½
4 do do	100	1	14	7½
5 do do	100	1	14	7½
6 do do	100	1	14	7½
7 do do	100	1	14	7½
8 do do	100	1	14	7½
1 block on B. Lake,	119	2	1	0
2 do do	187½	2	7	5
3 do do	155½	2	13	6
4 do do	164½	2	16	8
5 do do	155½	2	13	6
6 do do	164½	2	16	8
7 do do	167	2	17	3
8 do do	160½	2	15	11
9 do do	158	2	15	5
10 do do	154	2	13	3
11 do do	145	2	8	4
12 do do	140	2	7	9
13 do do	137	2	7	5
S. part 14 do	81	1	8	4

DOURO.

Lots and parts.	Con.	Acres.	Amount £	s.	d.
west half 4	1	100	1	10	5
east half 11	1	100	0	16	3
west half 3	2	100	0	16	3
east half 3	2	100	1	0	3
4	2	200	2	0	6
11	3	200	4	5	6
14	4	200	3	17	5
17	4	200	4	8	8
2	5	200	2	18	11
11	5	200	3	9	3½
11	6	200	4	15	7
16	6	200	3	9	2
1	7	200	3	19	4
5	7	200	2	0	8
21	7	200	4	5	6
west half 1	9	100	2	0	8
11	9	22	0	13	2
1	10	200	1	4	4½
east half 3	10	100	2	5	8
Br. 9	10	42	0	16	6

DUMMER.

Lots and parts.	Con.	Acres.	Amount. £	s.	d.
11	1	200	4	13	8
9	2	200	2	4	7½
west half 10	2	100	1	18	7
do 11	2	100	2	2	9
east half 24	2	100	1	10	5
do 28	4	100	1	14	7
30	4	100	1	6	5
do 3	5	100	1	18	8½
south half 9	7	100	1	6	7
do 14	9	100	1	0	3
east half 17	9	100	1	14	7
west half 17	9	100	1	14	7
do 4	10	100	1	10	5
east half 14	10	100	1	14	7
west half 14	10	100	1	14	7
do 17	10	100	1	14	7

EMILY.

Lots and parts.	Con.	Acres.	Amount. £	s.	d.
4	1	200	2	0	8½
south half 11	1	100	1	8	5
north half 21	1	100	1	0	3
south half 21	1	100	1	0	3
1	2	200	4	13	8
north half 3	2	100	1	8	5½
5	2	200	2	0	7
N. E. qr. 6	2	50	0	14	2
S. E. qr. 11	2	50	0	17	4
S. W. qr. 11	2	50	0	10	2

EMILY—*Continued.*

Lots and parts.	Con.	Acres.	Amount. £	s.	D.
south half 15	2	100	1	16	6
22	2	200	3	5	0
2	3	200	2	10	11
4	3	200	4	13	8
N. W. qr. 8	3	50	0	14	2
north half 11	3	100	2	2	9
south half 11	3	100	1	4	4½
S. W. qr. 14	3	50	1	1	3
S. E. qr. 14	3	50	1	1	3
N. E. qr. 19	3	50	0	16	3
21	3	200	2	8	9
S. E. qr. 4	4	50	0	16	3
6	4	200	4	15	7
S. W. qr. 7	4	50	1	2	3
north half 19	4	100	1	16	6
S. E. qr. 19	4	50	1	15	7
north half 22	4	100	1	12	6
south part 23	4	100	2	8	9
north half 5	5	100	1	0	3
S. W. qr. 5	5	50	0	16	3
N. E. qr. 6	5	50	0	14	2
N. W. qr. 7	5	50	0	16	3
do 8	5	50	0	19	4
do 14	5	50	0	12	2
N. E. qr. 14	5	50	0	12	2
S. E. qr. 15	5	50	0	12	2
S. W. qr. 15	5	50	0	12	2
east half 16	5	100	1	18	8½
north half 17	5	100	1	18	8½
south half 17	5	100	1	4	4½
N. E. qr. 18	5	50	1	2	2
N. W. qr. 19	5	50	0	10	1
N. E. qr. 19	5	50	0	10	1
N. W. qr. 20	5	50	0	10	1
N. E. qr. 20	5	50	0	10	1
S. E. qr. 20	5	50	0	10	1
S. W. qr. 20	5	50	0	10	1
S. half 22	5	100	1	0	3
N. half 22	5	100	1	0	3
E. half 1	6	100	1	4	4½
N. W. qr. 7	6	50	1	1	3
S. W. qr. 7	6	50	0	17	7
S. E. qr. 7	6	50	1	1	3
do 8	6	50	1	13	5
do 9	6	50	1	3	5
N. W. qr. 9	6	50	0	16	3
N. E. qr. 9	6	50	0	16	3
S. E. qr. 12	6	50	1	3	5
S. W. qr. 14	6	50	1	2	3
N. half 15	6	100	1	0	3
S. half 15	6	100	1	12	5
N. W. qr. 16	6	50	0	8	1
N. E. qr. 16	6	50	0	9	5
S. W. qr. 18	6	50	0	16	3
S. half 20	6	100	1	16	3
N. half 20	6	100	1	4	4½
S. half 22	6	100	1	8	5
E. half & S. W. qr. 1	7	150	4	8	6
5	7	200	6	14	2
S. E. qr. 13	7	50	0	17	3
S. E. qr. 14	7	50	1	1	4
do 17	7	50	0	11	6
N. half 19	7	100	1	18	8½
S. half 2	8	100	2	2	9
4	8	200	5	7	11
E. half 9	8	100	2	6	10
N. half 12	8	100	1	4	4½
13	8	200	2	0	9½
W. half 4	9	100	1	8	5
N. half 10	9	100	1	14	7
do 11	9	100	1	14	6
do 18	9	100	1	10	7½
W. half 20	9	100	1	4	3
N. half 23	9	100	1	18	8½
do 5	10	100	3	3	1
S. half 11	10	100	1	8	4½
do 4	11	100	2	2	9
W. half 10	11	100	1	18	8½

EMILY—*Continued.*

Lots and parts.	Con.	Acres.	Amount. £	s.	d.
N. half	13	11	100	1	18	8½
S. half	18	11	100	1	18	8½
do	18	12	100	1	14	7
N. half	21	12	100	1	0	3
S. half	21	13	100	1	10	5
	22	13	200	5	9	11½
N. half	14	14	100	1	14	7
S. half	14	14	100	1	14	7
N. half	16	14	100	1	14	7
	21	14	200	5	18	0

ENNISMORE.

Lots and parts.	Con	Acres.	Amount. £	s.	d.
	1	1	200	4	5	6
N. part	4	1	100	1	18	8½
N. half	1	2	100	1	4	4½
	2	2	189	4	4	6
N. half	3	3	100	1	14	7
S. half	3	3	100	1	4	3
do	5	3	100	1	14	7
	6	3	200	4	13	8
W. part	8	3	125	1	5	5
	10	3	20	0	9	10
	4	4	200	2	8	9
	5	4	200	3	9	3½
S. half	7	5	100	2	6	10
	11	5	200	2	8	9
	2	6	200	5	1	9½
	4	6	200	2	8	9
	10	6	200	1	12	6
S. half	15	6	100	1	10	5
	3	7	200	3	9	3½
S. half	5	7	100	1	12	6½
	8	7	200	2	8	9
	10	7	200	3	1	2
S. half	11	7	100	1	14	7
	15	7	200	5	1	9½
	16	7	75	1	18	1
	7	8	200	5	1	9½
	8	8	200	3	1	2
	9	8	200	2	8	7
	15	8	133	3	5	1
	7	9	200	5	1	9½
S. half	8	9	100	1	12	6½
	7	10	200	4	13	3
9 & 10		10	48	1	5	2

ELDON.

Lots and parts.	Con.	Acres.	Amount. £	s.	d.
	1	1	200	2	10	9
W. half	10	1	100	1	10	7
	26	1	200	2	12	9
W. half	14	2	100	1	14	6½
	6	3	200	1	12	6
east half	16	3	100	0	12	2
	20	3	200	1	12	6
	23	3	200	3	1	2
	24	3	200	2	8	11
	6	4	200	2	17	0½
	8	4	200	3	17	5
S. half	14	4	100	1	8	6
N. half	14	4	100	1	16	6
E. half	15	4	100	1	12	7½
S. W. part	31	4	103	1	8	9
	10	5	200	3	9	3½
	12	5	200	3	9	3½
	18	5	200	1	12	6
	1	6	200	3	17	5
W. half	10	6	100	2	10	10
do	11	6	100	2	10	10
S. half	13	6	100	1	10	7
E. half	16	6	100	1	14	7
W. half	21	6	100	1	14	7
	23	6	200	3	9	3½
	9	7	200	3	9	3½
S. half	13	7	100	2	18	8½
do	16	7	100	1	14	7
do	17	7	100	1	18	8½
E. half	1	8	100	1	14	7
W half	4	8	100	1	12	6

ELDON—*Continued.*

Lots and parts.	Con.	Acres.	Amount. £	s.	d.
	5	8	200	3	17	5
	11	8	200	3	9	3½
	21	8	200	3	9	3½
east half	1	9	100	1	14	7
west half	1	9	100	1	14	7
do	4	9	100	1	0	3
east half	6	9	100	1	12	5
W. half	13	9	100	1	14	7
east half	13	9	100	1	14	7
	2	10	200	1	12	6
	13	10	200	3	17	5
	15	10	200	3	17	5
W. half	21	10	100	1	14	7
5, 6, 7		11	176	3	0	7
	10	11	100	1	6	5
	13	11	90	1	12	0

FENELON.

Lots and parts.	Con.	Acres.	Amount. £	s.	d.
	1	1	200	3	9	3½
	7	1	200	2	0	7½
	12	1	200	4	5	6
east part	14	1	100	2	19	0
west half	17	1	100	1	14	7
	18	1	200	4	13	8
	29	1	200	3	9	3½
	1	2	200	4	13	8
west half	10	2	100	2	19	0
west half	11	2	100	2	19	0
	13	2	200	4	13	8
east half	11	2	100	1	14	7
	14	2	200	2	14	10
	29	2	200	3	5	6
east half	7	3	100	1	14	7
east half	9	3	100	1	14	7
	7	4	200	4	5	6
	8	4	200	1	12	8½
east half	23	4	100	1	14	7
	25	4	200	4	5	6
	1	5	200	3	9	3½
	26	6	200	4	17	5
	28	6	200	3	9	3½
east half	29	6	100	2	2	9
	4	7	188	1	14	4
east half	7	7	100	1	14	6½
east half	9	7	100	1	14	7
	17	7	200	1	12	8½
east half	18	7	100	2	6	10
east half	19	7	100	2	6	10
	22	7	200	3	9	3
25, 26,	27	7	600	4	17	6
	29	7	200	2	0	10
east half	30	7	100	1	0	5
	2	8	200	4	5	6
west half	4	8	100	1	10	6
east part	4	8	100	1	18	8½
	8	8	80	1	16	9
	14	8	200	2	8	11½
	15	8	200	2	0	10
	17	8	200	1	12	8½
east half	19	8	100	1	14	7
	31	8	200	2	0	10
east part	3	9	50	0	17	4
	6	9	200	3	9	3½
	7	9	51	0	17	4
	12	9	41	0	14	10
14, 18		11	252	4	6	7
west part	20	11	100	2	2	9

HARVEY.

Lots and parts.	Con.	Acres.	Amount. £	s.	d.
	7	1	200	3	9	3½
	10	1	200	3	9	3½
	2	2	200	3	9	3½
	7	2	200	3	9	3½
	10	3	200	3	9	3½
	11	3	200	3	9	3½
west half	13	3	100	1	14	7
west half	14	3	100	1	14	7
	10	4	200	3	9	3½

HARVEY—*Continued.*

Lots and parts.	Con.	Acres.	Amount. £	s.	d.
	13	4	200	3	9	3½
	14	4	200	3	9	3½
	14	5	200	3	9	3½
	9	7	200	3	9	3½
	9	9	200	3	9	3½
	5	10	25	0	8	7
	16	10	200	3	9	3½
	17	10	200	3	9	3½
	19	10	200	3	9	3½
	4	11	111	1	17	6
	8	11	200	2	4	11
	9	11	200	2	13	0½
	10	11	177	1	19	5
	11	11	135	1	9	8
12, 13, 14, 15		11	383	8	8	6
north part	16	11	100	1	18	8½
	17	11	200	3	9	3½
	1	12	} 168	3	17	8
	1	13				
	3	12	200	3	1	1½
east half	4	12	100	1	14	6
west part	9	12	30	0	14	2
west part	10	12	85	1	14	2
	11	12	105	1	19	9
	16	12	200	3	9	3½
	17	12	200	3	9	3½
	18	12	200	3	9	3½
	19	12	200	3	9	3½
	2	13	200	3	17	5
west half	4	13	100	2	6	10
	8	13	162	1	16	6
	9	13	200	2	13	0½
west part	10	13	100	0	18	3½
east part	10	13	100	1	2	4
	11	13	200	2	4	8½
west part	13	13	100	1	14	6½
	16	13	100	1	18	8½
	3	14	200	7	2	4
	8	14	200	3	9	3½
	9	14	200	3	9	3½
	10	14	200	3	17	5
	12	14	200	3	1	2
	19	14	200	3	9	3½
	20	14	200	3	9	3½
A. B. C.		15	385	6	13	3
	1	15	200	7	8	6
	21	15	200	3	9	3½
east half	6	16	100	1	14	7
	11	16	175	3	15	0
	18	16	200	3	17	5
	20	16	200	3	9	4½
	4	17	200	5	1	9½
	5	17	200	5	1	9½
	7	17	200	3	9	3½
east half	22	17	100	1	14	7
	22	18	200	3	17	5
	3	19	149	3	10	0
	7	19	100	1	18	8½
	9	19	149	3	10	0
	11	19	150	4	14	6
	16	19	200	4	13	8

MARIPOSA.

Lots and parts.	Con.	Acres.	Amount. £	s.	d.
north half	6	1	100	1	14	7
	7	1	200	1	4	4½
	9	1	200	2	4	7
north half	13	1	100	1	14	7
south half	13	1	100	1	14	11½
north half	14	1	100	2	2	9
south half	14	1	100	1	14	7
	18	1	200	3	17	5
south half	19	1	100	1	14	7
north half	20	1	100	1	14	7
north half	6	2	100	2	6	10
north half	9	2	100	1	14	6½
south half	9	2	100	1	14	6½
north half	13	2	100	1	14	7
south half	13	2	100	1	14	7
north half	18	2	100	1	14	7
south half	18	2	100	1	14	7

MARIPOSA—*Continued.*

Lots and parts.	Con.	Acres.	Amount. £	s.	d.
north half 19	2	100	1	14	7
south half 5	3	100	2	14	11½
4	3	200	5	7	8
7	3	200	4	5	6
south half 10	3	100	1	14	7
north half 10	3	100	1	14	7
north half 12	3	100	2	6	10
south half 19	3	100	1	14	7
north half 19	3	100	1	14	7
south half 20	3	100	1	14	7
north half 20	3	100	1	14	7
south half 22	3	100	1	14	7
north half 22	3	100	1	14	7
south half 6	4	100	2	6	10
north half 6	4	100	2	6	10
north half 8	4	100	2	2	9
south half 9	4	100	1	14	6½
12	4	200	4	13	8
south half 14	4	100	2	2	9
south half 15	4	100	2	0	3
south half 18	4	100	2	2	9
north half 19	4	100	2	2	9
south half 19	4	100	2	2	9
south half 20	4	100	2	6	10
south half 22	4	100	2	19	1
south half 23	4	100	2	14	11½
north half 23	4	100	1	18	8½
north half 11	4	100	1	0	3
south half 4	5	100	1	14	7
north half 5	5	100	1	10	5
north part 6	5	45	0	18	6
north half 7	5	100	1	14	7
north half 8	5	100	2	2	9
north half 6	6	100	2	2	9
south half 8	6	100	1	14	7
south half 12	6	100	2	14	11½
south half 15	6	100	0	16	2
north half 15	6	100	0	16	3
north half 16	6	100	1	4	4½
south half 18	6	100	0	16	3
west half 5	7	100	2	14	11½
south half 7	7	100	1	16	0
south half 11	7	100	1	10	7
north half 12	7	100	2	6	10
south half 13	7	100	1	2	4
soeth half 14	7	100	1	4	3
north half 15	7	100	0	8	1½
north half 20	7	100	1	18	8½
21	7	200	1	12	6
24	7	100	1	14	7
north half 9	8	100	2	0	6
south half 16	8	100	0	16	3
south half 19	8	100	0	12	2
south half 19	8	100	0	16	4
south half 23	8	100	2	2	9
2	9	200	3	9	3½
south half 7	9	100	2	6	10
north half 7	9	100	2	10	10
S. halves 13 & 14	9	200	3	17	5
south half 20	9	100	0	12	2
north half 21	9	100	2	2	9
south half 21	9	100	2	2	9
north half 23	9	100	1	14	7
north half 7	10	100	2	19	1
8	10	200	4	13	8
10	10	200	3	17	5
north half 21	10	100	0	16	3
south half 21	10	100	0	16	3
north half 23	10	100	3	1	2
north half 12	11	100	1	18	8½
23	11	200	3	9	3½
4	12	200	4	1	1½
north half 9	12	100	2	14	11½
west half 11	12	100	3	3	1
12	12	200	2	16	9
north half 13	12	100	2	6	10
south half 14	12	100	1	18	8½
north half 21	12	100	1	14	7
south half 23	12	100	2	6	10
8	13	200	3	9	3½

MARIPOSA—*Continued.*

Lots and parts.	Con.	Acres.	Amount. £	s.	d.
south half 11	13	100	1	18	8½
S. E. qr. 14	13	50	0	17	4
north half 15	13	100	1	18	8½
south half 19	13	100	1	18	8½
north half 19	13	100	2	10	10
south half 2	14	100	2	0	7½
13	14	200	1	12	6
north half 18	14	100	2	14	11½
south half 19	14	100	2	14	11½
north half 21	14	100	1	18	8½
south half 21	14	100	2	6	10
23	14	200	3	5	0½
south half 1	15	100	2	6	8½
13	15	200	2	10	10
south half 14	15	100	0	16	3
south half 15	15	100	2	6	10
south half 17	15	100	0	16	3

MONAGHAN.

Lots and parts.	Con.	Acres.	Amount. £	s.	d.
west half	3	8	100	1	12	6
	4	8	200	4	5	0
east part	6	8	100	2	2	9
	8	8	100	2	10	10
north half	4	9	100	1	4	4½
south half	4	9	100	1	6	5
	5	9	200	4	13	8
	6	11	200	6	10	6
	7	11	200	6	9	11½
	11	11	200	4	1	3
	12	11	200	2	16	10½
	6	12	200	3	17	5
	7	12	200	3	17	5
	8	12	200	2	16	10½
west half	1	13	100	1	8	5½
east half	2	13	100	2	0	7

OTONABEE.

Lots and parts.	Con.	Acres.	Amount. £	s.	d.
12 & 13 E. ½ S.W. ¼ 14	1	400	8	17	8½
16	1	200	4	11	5
24	1	200	2	8	9
B. lot 12	2	30	0	8	6
13	2	150	1	4	4
14	2	200	3	3	2
15	2	200	5	1	9½
east half 17	2	100	1	8	6½
west half 30	2	100	2	2	9
31	2	200	3	17	5
S. E. qr. 16	3	50	0	16	3
N. E. qr. 16	3	50	0	15	5
10	4	30	0	11	9
broken lot 11	4	100	0	16	3
west half 13	4	100	1	18	8½
15	4	200	3	17	5
west half 28	4	100	1	14	7
west half 29	4	100	1	18	8½
31	4	200	3	5	2
9 & 10	5	200	5	17	11
12	5	200	5	1	9½
13	5	200	4	7	5½
14	5	200	4	7	5½
N. E. qr. 11	6	50	0	14	2
16	6	200	9	11	2
west half 24	6	100	1	8	5
26	6	200	3	19	4
east half 27	6	100	1	0	3
7	7	50	1	5	6
N. E. qr. 19	7	50	0	17	3
east half 20	7	100	1	0	3
east half 23	7	100	1	0	3
west half 29 S. E. qr. ½	7	150	2	12	0
31	7	200	3	17	5
west half 9	8	100	2	2	8
west half 16	8	100	0	16	3
N. E. qr. 18	8	50	1	13	7
20	8	200	3	17	5
21	8	200	3	17	5

OTONABEE—*Continued.*

Lots and parts.	Con.	Acres.	Amount. £	s.	d.
22	8	200	3	17	5
26	8	200	3	17	5
28	8	200	5	1	9½
east half 29	8	100	1	10	5
7	9	200	3	17	5
9	9	200	3	0	2
10	9	200	2	10	0
15	9	200	2	5	0
N. W. qr. 18	9	50	1	0	5
21	9	200	2	6	10
N. W. qr. 26	9	50	0	19	4
S. W. qr. 26	9	50	1	3	5
27	9	200	4	5	6
west half 29	9	100	1	8	4½
east half 30	9	100	0	16	3
32	9	82	1	8	3
3	10	50	1	1	4
4	10	100	1	18	8½
5	10	200	5	1	9½
7	10	200	5	1	9½
8	10	200	5	1	9½
west half 9	10	100	2	6	10
10	10	200	5	1	9½
west half 11	10	100	2	10	10
17	10	200	4	9	7
18	10	200	1	16	8
24	10	200	3	7	5
S. E. qr. 25	10	50	1	3	5
S. W. qr. 25	10	50	1	3	5
N. W. qr. 25	10	50	1	3	5
N. E. qr. 25	10	50	1	3	5
N. E. qr. 26	10	50	1	3	5
N. W. qr. 26	10	50	1	3	5
S. E. qr. 26	10	50	1	3	5
S. W. qr. 26	10	50	1	3	5
east half 29	10	100	1	8	5
11	11	80	2	3	11
12	11	200	4	13	8
16	11	200	1	4	4½
17	11	200	5	6	2
east half 28	11	100	1	16	6
30	11	200	2	0	7½
12	13	200	4	13	8
13	13	200	6	14	3
18	13	200	3	17	5
19	13	200	3	17	5
28	13	45	1	0	0
11	14	10	0	4	6
east part 12	14	50	0	14	4
16	14	200	1	12	6
22	14	200	3	17	5
23	14	200	3	5	1
24	14	190	3	17	4
25	14	75	1	7	4½
12	15	190	4	10	0
west part 20	15	182	1	17	0
22	15	200	3	17	1
23	15	200	4	13	0
21 & 22	16	110	0	11	3
11	17	200	4	11	9½
east half 12	17	100	1	0	3
west half 12	17	100	2	14	5
east half 16	17	100	2	12	5
east half 17	17	100	1	16	6
broken lot 18	17	50	0	8	1½

OPS.

Lots and parts.	Con.	Acres.	Amount. £	s.	d.
7	2	200	1	12	6
north half 21	4	100	1	18	7
26	5	200	3	9	3½
2	6	200	3	13	5
3	6	200	3	13	5
25	6	200	3	9	3½
26	6	200	3	9	3½
west half 28	6	100	1	14	7
south half 9	7	100	1	14	7
24	7	200	3	9	3½
west half 19	8	100	1	18	8½
south half 1	9	100	1	10	7

OPS—*Continued.*

Lots and parts.	Con.	Acres.	Amount. £	s.	d.
north half 1	9	100	1	14	7
west half 8	9	100	1	14	7
east half 16	9	100	1	14	7
west half 19	9	100	1	10	5
east half 22	9	100	1	14	7
west half 28	9	100	1	14	7
5	10	200	3	9	3½
west half 25	10	100	2	2	9
east part 1	11	100	2	10	10
6	11	159	0	19	6

SUMMERVILLE.

Lots and parts.	Con.	Acres.	Amount. £	s.	d.
16	5	200	3	9	3½

SMITH.

Lots and parts.	Con.	Acres.	Amount. £	s.	d.
8	E. C. R.	200	5	1	9½
9	E. C. R.	200	4	13	8
S. half 10	E. C. R.	100	2	18	11½
N. half 10	E. C. R.	100	2	18	11½
S. half 9	W. C. R.	100	1	12	6
12	W. C. R.	200	2	10	9½
N. half 4	1	100	1	8	5
east half 7	1	100	1	10	5
17	1	200	1	10	7
N. half 6	2	100	2	2	9
17	2	200	4	5	8
W. half 3	3	100	1	18	7
21	3	200	5	9	11
N. half 2	4	100	1	8	4½
3	4	200	1	4	4½
5	4	200	4	13	8
22	4	135	1	1	8
E. half 20	6	100	2	6	10
28	6	50	0	15	6
19	7	200	4	5	6
E. half 21	7	100	1	8	5
E. half 28	7	100	1	8	4½
W. half 25	7	100	2	8	8
20	8	200	4	13	8
W. half 21	8	100	2	6	10
23	8	200	1	18	8½
S. half 22	9	100	1	0	3
24	9	200	2	8	9
28	9	173	3	3	8
25	10	200	5	9	11
N. half 26	10	100	2	10	10
S. W. qr. 26	10	50	1	3	5
S. E. qr. 26	10	50	1	3	5
S. half 27	10	100	2	2	9
S. half 29	10	100	1	6	5
E. half 21	11	100	1	4	4½
W. half 21	11	100	1	4	4½
E. part 34	11	50	1	3	5
21	12	200	4	13	8
28	12	200	3	10	2
29	12	200	3	5	6
22	13	200	4	13	8
23	13	200	4	17	5
E. part 24	13	200	1	12	5
S. half 31	13	100	1	16	6
32	13	200	5	1	9½
S. half 28	14	100	2	14	11½
30	14	200	2	8	9
31	14	200	2	8	9
E. half 37	14	100	1	14	7
42	14	200	3	9	3½
S. part 24	15	100	1	18	8½
S. part 25	15	100	1	18	8½
27	15	200	4	13	8
30	15	200	3	17	5
31	15	200	3	17	5
40, 41, 42	15	600	10	7	10½
22	16	200	3	17	5
S. half 23	16	100	1	18	8½
24	16	200	3	17	5
25	16	200	4	13	8
28	16	200	4	13	8
24	17	62	1	3	6

SMITH—*Continued.*

Lots and parts.	Con.	Acres.	Amount. £	s.	d.
25	17	100	2	6	10
27	17	200	4	1	9½
32	17	200	4	1	9½
27	18	60	1	6	6

VERULAM.

Lots and parts.	Con.	Acres.	Amount. £	s.	d.
6	1	200	1	4	4½
9	1	40	0	17	9
12	1	178	2	19	0
16	1	200	2	8	9
west half 20	1	100	2	4	11
24	1	200	3	9	3½
26	1	200	0	8	1½
27	1	200	0	8	1½
31	1	100	1	18	8½
17	2	200	1	4	4½
east half 19	2	200	2	14	11½
21	2	200	1	18	8½
22	2	200	3	5	3
23	2	200	2	9	0½
25	2	200	3	9	3½
26	2	200	3	9	3½
31	2	200	3	9	3½
east half 7	3	100	1	10	5
17	3	100	0	16	3
22	3	200	2	2	8
15	4	132	2	1	0
23	4	200	3	9	3½
7	5	200	3	1	2
west part 16	5	82	0	17	0
23	5	200	3	9	3½
29	5	200	3	9	3½
18	6	78	1	12	0
16, 17, 18, 19	6	642	2	12	4
east part 21	6	80	1	7	0
23	6	200	3	9	3½
25	6	200	3	9	3½
26	6	200	3	9	3½
31	6	200	3	9	3½
30	7	200	3	9	3½
13	8	25	0	2	0
21	8	200	1	4	4½
26	8	200	2	10	4
27	9	200	3	9	3½
east half 1	10	88	0	17	9
east part 4	10	100	1	14	7
13	10	200	3	17	5
15	10	175	1	1	4
22	10	200	1	12	6
23	10	175	3	3	2
24	10	200	3	9	3½
25	10	200	3	1	2

JOHN GILCHRIST,
Treasurer.

s-17

Sheriff's Sale.

Newcastle District, to wit. } ON Saturday the thirtieth day of December next, will be sold at the Court House in Cobourg, at twelve o'clock noon, the undermentioned lands with the tenements thereon, seized by virtue of two executions in the District Court, in the following suits, viz:—

The President, Directors and Company of the Commercial Bank of the Midland District, Plaintiffs.

vs.

George W. Caddy, John T. Caddy, and George Cunningham, Defendants.

The east half and west half of lot number twenty-one, in the fourth concession of the township of Douro.

H. RUTTAN,
Sheriff.

Sheriff's Office, Cobourg,
August, 25th, 1843. i-17

Postponement of Sheriff's Sales.

Newcastle District, to wit. } THE sales of lands advertised to take place here this day, in the following suits, are postponed until Saturday the fourth day of November next, at 12 o'clock noon, at my office, viz:—

The President, Directors and Company of the Commercial Bank of the Midland District, *Plaintiffs*,

vs.

George McDougall and Thomas Traill, *Defendants*, (2 executions.)

Joseph Bloor and John Eastwood, *Plaintiffs*,

vs.

Edward S. Hickson, James B. Fortune, and Robert W. Shaw, *Defendants*.

H. RUTTAN, Sheriff.

Sheriff's Office, Cobourg,
August 19th, 1843. i-16

Sheriff's Sale.

Newcastle District to wit. } ON Saturday, the fourth day of November next, will be sold at my office in Cobourg, at twelve o'clock, noon, the undermentioned lands, with the tenements thereon, seized under two executions, in the following suits, viz:

Stanous Daniels, Plaintiff,

vs.

John Claus, Defendant.

Lot number thirteen, in the fourth concession of the Township of Monaghan.

Edward Hilton, Plaintiff,

vs.

James Saxon and James Ranken McKnight, Defendants.

West half of lot number twenty-one, in the sixth concession of the Township of Elden; and lot number one, in the second concession of the Township of Fenelon.

H. RUTTAN,
Sheriff.

Sheriff's Office, Cobourg,
August 8th, 1843. i-15

In the Queen's Bench.

Newcastle District, to wit. } BY virtue of a writ of Attachment, issued out of Her Majesty's Court of Queen's Bench, and to me directed, against the estate real and personal of John Burch, an absconding or concealed debtor, at the suit of Joel Aldred, for the sum of twenty-eight pounds, sixteen shillings and three pence, I have seized all the estate real as well as personal, of the said John Burch, and unless the said John Burch return within the jurisdiction of the said Court, and put in bail to the action within three calendar months, or cause the said claim to be discharged, all the real and personal estate of the said John Burch, or so much thereof as may be necessary, will be held liable for the payment, benefit and satisfaction of the said claim.

H. RUTTAN, Sheriff.

Sheriff's Office, Cobourg,
July 3, 1843. sn-10

First published in Gazette, July 13, 1843.

In the Queen's Bench.

Newcastle District, to wit. } BY virtue of a writ of Attachment, issued out of Her Majesty's Court of Queen's Bench, and to me directed, against the estate real and personal of David Ellis, an absconding or concealed debtor, at the suit of Richard F. Vaughan and Reuben Cleveland, for the sum of fifty pounds, I have seized all the estate, real as well as personal, of the said David Ellis, and unless the said David Ellis return within the jurisdiction of the said Court, and put in bail to the action, within three calendar months, or cause the said claim to be discharged, all the real and personal estate of the said David Ellis, or so much thereof as may be necessary, will be held liable for the payment, benefit and satisfaction of the said claim.

H. RUTTAN Sheriff.

Sheriff's Office, Cobourg,
June 19, 1843. sn-8

First published in Gazette, June 29, 1843.

In the Queen's Bench.

Newcastle District, to wit. } BY virtue of a writ of Attachment issued out of Her Majesty's Court of Queen's Bench, and to me directed, against the estate real and personal of David Ellis, as absconding or concealed debtor, at the suit of William McIntosh, for the sum of forty-eight pounds and six pence farthing, I have seized all the estate, real as well as personal, of the said David Ellis, and unless the said David Ellis return within the jurisdiction of the said Court, and put in bail to the action, within three calendar months, or cause the said claim to be discharged, all the real and personal estate of the said David Ellis, or so much thereof as may be necessary, will be held liable for the payment, benefit and satisfaction of the said claim.

H. RUTTAN, Sheriff.

Sheriff's Office, Cobourg,
June 19, 1843. sn-8

First published in Gazette, June 29, 1843.

In the District Court.

Newcastle District, to wit. } BY virtue of a writ of Attachment, issued out of the District Court, and to me directed, against the estate real and personal of Jonathan Dean, an absconding or concealed debtor, at the suit of William McIntosh, for the sum of fourteen pounds, three shillings and four pence farthing, I have seized all the estate, real as well as personal of the said Jonathan Dean, and unless the said Jonathan Dean return within the jurisdiction of the said Court, and put in bail to the action within three calendar months, or cause the said claim to be discharged, all the real and personal estate of the said Jonathan Dean or so much thereof as may be necessary, will be held liable for the payment, benefit and satisfaction of the said claim.

H. RUTTAN, Sheriff,

Sheriff's Office, Cobourg,
June 19, 1843. sn-8

First published in Gazette, June 29, 1843.

In the Queen's Bench.

Newcastle District, to wit. } BY virtue of a writ of Attachment, issued out of Her Majesty's Court of Queen's Bench, and to me directed, against the estate real and personal of Silas Burnham, an absconding or concealed debtor, at the suit of Robert McKay and Alexander Home Vass, for the sum of eighty-four pounds, two shillings and eleven pence, I have seized all the estate, real as well as personal, of the said Silas Burnham, and unless the said Silas Burnham return within the jurisdiction of the said Court, and put in bail to the action within three calendar months, or cause the said claim to be discharged, all the real and personal estate of the said Silas Burnham or so much thereof as may be necessary, will be held liable for the payment, benefit and satisfaction of the said claim.

H. RUTTAN, Sheriff,

Sheriff's Office, Cobourg,
June 22, 1843. sn-8

First published in Gazette, June 29, 1843.

In the Queen's Bench.

Newcastle District, to wit. } BY virtue of a writ of Attachment, issued out of Her Majesty's Court of Queen's Bench, and to me directed, against the estate real and personal of Silas Burnham, an absconding or concealed debtor, at the suit of Peter McGill, William Price, Nathaniel Gould and James Davie, for the sum of six thousand seven hundred and fourteen pounds, and one shilling, I have seized all the estate, real as well as personal of the said Silas Burnham, and unless the said Silas Burnham return within the jurisdiction of the said Court, and put in bail to the action within three calendar months, or cause the said claim to be discharged, all the real and personal estate of the said Silas Burnham, or so much thereof as may be necessary, will be held liable for the payment, benefit and satisfaction of the said claim.

H. RUTTAN, Sheriff.

Sheriff's Office, Cobourg,
June 19, 1843. sn-8

First published in Gazette, June 29, 1843.

In the Queen's Bench.

Newcastle District, to wit. } BY virtue of a writ of Attachment, issued out of Her Majesty's Court of Queen's Bench, and to me directed, against the estate real and personal of Silas Burnham, an absconding or concealed debtor, at the suit of the Bank of Upper Canada, for the sum of five hundred and eighty pounds, I have seized all the estate real as well as personal of the said Silas Burnham and unless the said Silas Burnham return within the jurisdiction of the said Court, and put in bail to the action within three calendar months, or cause the said claim to be discharged, all the real and personal estate of the said Silas Burnham, or so much thereof as may be necessary, will be held liable for the payment, benefit and satisfaction of the said claim.

H. RUTTAN,
Sheriff.

Sheriff's Office, Cobourg,
June 22, 1843. sn-8

First published in Gazette, June 29, 1843.

In the Queen's Bench.

Newcastle District, to wit. } BY virtue of a writ of Attchment, issued out of Her Majesty's Court of Queen's Bench, and to me directed, against the estate real and personal of Silas Burnham, an absconding or concealed debtor, at the suit of the Bank of Upper Canada, for the sum of five hundred and eighty pounds, I have seized all the estate real as well as personal of the said Silas Burnham and unless the said Silas Burnham return within the jurisdiction of the said Court, and put in bail to the action within three calendar months, or cause the said claim to be discharged, all the real and personal estate of the said Silas Burnham, or so much thereof as may be necessary, will be held liable for the payment, benefit and satisfaction of the said claim.

H. RUTTAN,
Sheriff.

Sheriff's Office, Cobourg,
June 22, 1843. sn-8

First published in Gazette, June 29, 1843.

In the Queen's Bench.

Newcastle District, to wit. } BY virtue of a writ of Attachment, issued out of Her Majesty's Court of Queen's Bench, and to me directed, against the estate, real and personal of William Nesbit, an absconding or concealed debtor, at the suit of John Lister, for the sum of thirteen pounds, one shilling and six pence, I have seized all the estate, real as well as personal, of the said William Nesbit, and unless the said William Nesbit return within the jurisdiction of the said Court, and put in bail to the action within three calendar months, or cause the said claim to be discharged, all the real and personal estate of the said William Nesbit, or so much thereof as may be necessary, will be held liable for the payment, benefit and satisfaction of said claim

H. RUTTAN, Sheriff.

Sheriff's Office, Cobourg,
May 31, 1843. sn-5

First published in Gazette, June 8, 1843.

In the Queen's Bench.

Newcastle District, to wit. } BY virtue of a writ of Attachment, issued out of Her Majesty's Court of Queen's Bench, and to me directed, against the estate, real and personal of Silas Burnham, an absconding or concealed debtor, at the suit of William Williamson, for the sum of one hundred and twenty-five pounds, five shillings and one penny, I have seized all the estate, real as well as personal of the said Silas Burnham, and unless the said Silas Burnham return within the jurisdiction of the said Court, and put in bail to the action within three calender months, or cause the claim to be discharged, all the real and personal estate of the said Silas Burnham, or so much thereof as may be necessary, will be held liable for the payment, benefit and satisfaction of the said claim.

H. RUTTAN,
Sheriff.

Sheriff's Office, Cobourg,
June 22, 1843. sn-8

First published in Gazette, June 29, 1843.

In the Queen's Bench.

Home District, to wit. } BY virtue of a writ of Attachment, issued out of Her Majesty's Court of Queen's Bench, and to me directed, against the estate, real and personal, of Silas Burnham, an absconding or concealed debtor, at the suit of the Bank of Montreal, for the sum of one thousand two hundred and seventy-five pounds, eleven shillings and five pence, I have seized all the estate, real as well as personal, of the said Silas Burnham, and unless the said Silas Burnham return within the jurisdiction of the said Court, and put in bail to the action, or cause the said claim to be discharged within three calendar months, all the estate, real and personal, or so much thereof as may be necessary, will be held liable for the payment, benefit and satisfaction of the said claim.

W. B. JARVIS,
Sheriff, H. D.

Sheriff's Office, Toronto,
August 28, 1843. sn-17

First published in Gazette, Aug. 31, 1843.

In the Queen's Bench.

Canada, Home District, to wit. } NOTICE is hereby given, that by virtue of two warrants of Attachment, issued out of Her Majesty's Court of Queen's Bench, and to me directed, against the estate of Luther Smith, an absconding or concealed debtor, to satisfy Moses Bartlett, for the sum of eighty-six pounds, five shillings and nine pence half-penny, and James Stuart for the sum of forty-nine pounds, fifteen shillings and five pence, I have seized all the estate, real and personal, of the said Luther Smith, and unless the said Luther Smith return and put in bail to the action, or cause the said claim to be discharged within three calendar months, all the estate real and personal of the said Luther Smith, or so much thereof as may be necessary, will be held liable for the payment, benefit and satisfaction of said claim.

W. B. JARVIS,
Sheriff, H. D.

Sheriff's Office, Toronto,
July 13, 1843. sn-11

First published in Gazette, July 20, 1843.

In the Queen's Bench.

Home District, } BY virtue of two
to wit. } warrants of Attachment, issued out of Her Majesty's Court of Queen's Bench, and to me directed, against the estate, real and personal of George Silverthorn, an absconding or concealed debtor to satisfy Charles Wadsworth and William Reir Wadsworth, for two hundred and thirty-eighth pounds, fifteen shillings and four pence, and John Bagwell, for the sum of one hundred and forty-nine pounds, I have seized all the estate, real as well as personal of the said George Silverthorn, and unless the said George Silverthorn return within the jurisdiction of the said Court, and put in bail to the action, within three calendar months, or cause the said claim to be discharged, all the real and personal estate of the said George Silverthorn, or so much thereof as may be necessary, will be held liable for the payment, benefit and satisfaction, of the said claim.

W. B. JARVIS,
Sheriff, H. D.

Sheriff's Office,
27th June, 1843. sn-9
First published in Gazette, July 6, 1843.

In the Queen's Bench.

Home District, } BY virtue of six war-
to wit. } rants of Attachment, issued out of the Court of Queen's Bench, and to me directed, against the estate real and personal of Silas Burnham, an absconding or concealed debtor, to satisfy the President, Directors and Company of the Bank of Montreal, for the sum of seventy-eight pounds, two shillings and four pence; the Bank of Upper Canada, for the sum of five hundred and eighty pounds; William Williamson, for the sum of one hundred and twenty-five pounds, five shillings and one penny; Robert Mackay and Alexander Home Vass, for the sum of eighty-four pounds, two shillings and eleven pence; Peter McGill, William Price, Nathaniel Gould and James Dowie, for the sum of six thousand seven hundred and fourteen pounds, one shilling; and of Joseph Bates, for the sum of two hundred and twenty-eight pounds, eighteen shillings—I have seized all the estate, real as well as personal of the said Silas Burnham, and unless the said Silas Burnham return within the jurisdiction of the said Court, and put in bail to the action within three calendar months or cause the said claims to be discharged, all the real and personal estate of the said Silas Burnham, or so much thereof as may be necessary, will be held liable for the payment, benefit and satisfaction of the said claims.

W. B. JARVIS,
Sheriff, H. D.

Sheriff's Office, Toronto,
June 6, 1843 sn-9
First published in Gazette, July 6, 1843.

Treasurer's Office,
Home District.

THE underneath described lands in this District, being eight years and upwards in arrear for Taxes, are liable to be sold, unless paid immediately.

J. S. HOWARD,
15-x *Treasurer.*

ALBION.

2	con.	No. 37,
3	"	7, N. half 13, N. E. 27.
4	"	E. half 1, E. half 5, W. half 7.
5	"	N. E. half 19, S. W. half 26.
6	"	W. half 24.
8	"	E. half 28.

BROCK.

1	con.	8.
2	"	W. half 11, S. part 24.
3	"	22.
4	"	S. half 11, 23.
5	"	S. half 10.
6	"	21.
8	"	E. half 13.
9	"	W. half 14, S. half 21.
11	"	E. half 8, N. half 10, 13.
12	"	2.
13	"	S. half 11, 20.
14	"	11, E. half 15, W. half 15.

CALEDON—EAST.

2	con.	W. half 3, 24, 25.
3	"	1, W. half 18, E. half 18, E. half 19, 28.
5	"	S. W. half 18, N. W. half 18, 19.

CALEDON—WEST.

1	"	7, W. half 9, 14, W. half 21, E. half 21, W. half 22, N. E. half 28.
2	"	S. W. half 8, E. half 8, E. half 11, W. half 11, 25, S. W. half 26.
3	"	7, N. W. half 10, 17, S. W. half 20, 22.
4	"	7, N. E. half 11, S. W. half 11, E. half 16, W. half 22, W. half 24.
5	"	12, E. half 13, E. half 14.
6	"	S. W. half 5, N. E. half 5, 16.

CHINGUACOUSY—EAST.

1	"	20.
4	"	26.

WEST.

1	"	32.

EAST GWILLEMBURY.

6	"	4.
7	"	1, 18, 22, 24, 30, 32, 33.
8	"	W. part 26.

NORTH GWILLEMBURY.

lake	"	6, 7, 20.
2	"	4, 7.
4	"	S. half 22, N. half 22.
5	con.	9, 10.
6	"	2.
7	"	19.

GEORGINA.

1	"	13.
2	"	2, 8, 14, 18.
3	"	5, 10, 22, 24.
5	"	8.

KING.

1	"	64.
3	"	Rear half 14, 22.
4	"	14.
5	"	13, W. half 16, 18.
6	"	E. half 15, W. half 17, 23.
8	"	19.
10	"	21.
11	"	10.
12	"	14, 15, 17.

MARA.

7	"	19.
9	"	28.

PICKERING.

2	"	35.
3	"	26.
4	"	15.
5	"	3, 20.
6	"	15.
8	con.	Front half 28.
9	"	N. half 3, S. half 3, N. half 4, S. half 4. N. half 7, S. half 7.

REACH.

2	"	24.
3	"	W. half 3, E. half 3, 6.
4	"	21.
5	"	8, 24.
9	"	1, 18, 22.
10	"	13.
12	"	13, 16.
13	"	W. half 20.

SCARBOROUGH.

3	con.	No. 7, 17.

SCOTT.

2	"	1, 2, 4, S. half 5, 14, 26, W. half 32, W. half 34, W. half 35.
3	"	4, 27, N. half 33.
4	"	S. half 13, N. half 13.
5	"	12, 19, 25, N. half 33.
6	"	W. half 11.

TORONTO—NORTH DUNDAS-ST.

1	"	N. half 13, N. half 20, 24.
2	"	N. half 14, 20, 24.

SOUTH DUNDAS-STREET.

2	"	7, 23.
3	"	6, 7, 21, 22, 23, 24.

THORAH.

10	"	1,

UXBRIDGE.

1	"	18, 21.
2	"	26, 27, 32, E. half 35, W. half 35.
3	"	4, 7, 8, 11, 21.
4	"	13, 32.
5	"	17.
6	"	N. half 14.
7	"	E. half 4, 10, 13, 21.
7	rear of,	22, 23, 24.

VAUGHAN.

5	"	32.
6	"	17.
9	"	26, 27.

WHITBY.

5	"	29, W. half 30.
6	"	N. half 1.
8	"	2.
9	"	1, 3.

WHITCHURCH.

4	"	15.
6	"	31.
7	"	W. half 32, 33.
9	"	30.

YORK—FROM THE BAY.

3	"	12, 13, 20, 28, S. half 29, N. half 29.

In the Queen's Bench

Niagara District, } BY virtue of a writ
to wit. } of Attachment issued out of Her Majesty's Court of Queen's Bench, and to me directed, against the estate real and personal of Hezekiah Huntington Smith, an absconding or concealed debtor, at the suit of the Niagara Harbour and Dock Company, for the sum of one hundred and twenty pounds, sixteen shillings, I have seized all the estate, real and personal of the said Hezekiah Huntington Smith, and unless the said Hezekiah Huntington Smith return within the jurisdiction of the said Court, and put in bail to the action, or cause the said claim to be discharged, within three calendar months, all the estate real and personal of the said Hezekiah Huntington Smith, or so much thereof as may be necessary, will be held liable for the payment, benefit and satisfaction of the said claim.

W. KINGSMILL,
Sheriff, N. D.

Sheriff's Office, Niagara,
May 17, 1843. sn-4
First published in Gazette, June 1, 1843.

In the Queen's Bench.

Gore District, } BY virtue of several
to wit. } writs of Attachment, issued out of Her Majesty's Court of Queen's Bench, and to me directed, against the estate, real and personal, of Silas Burnham, an absconding or concealed debtor, at the respective suits of the Bank of Upper Canada, for the sum of five hundred and eighty pounds; Robert McKay and Alexander Home Vass, for the sum of eighty-four pounds, two shillings and eleven pence; William Williamson, for the sum of one hundred and twenty-five pounds, five shillings and one penny; and Peter McGill, William Price, Nathaniel Gould and James Dowie, for the sum of six thousand seven hundred and fourteen pounds, one shilling; I have seized all the estate, as well real as personal, of the said Silas Burnham, and unless the said Silas Burnham return within the jurisdiction of the said Court, and put in bail to the above actions, respectively, within three calendar months from the date of the first publication of this notice, or cause the said claims of the said—The Bank of Upper Canada; Robert McKay and Alexander Home Vass; William Williamson, and Peter McGill, William Price, Nathaniel Gould and James Dowie to be discharged, all the estate of the said Silas Burnham, or so much thereof as may be necessary, will be held liable for the payment, benefit and satisfaction of the said claims of the above mentioned plaintiffs, respectively.

E. CARTWRIGHT THOMAS,
Sheriff Gore District.

Sheriff's Office, Hamilton,
28th July, 1843. sn-14
First publishee in Gazette August 10, 1843.

ON the 13th Nov. next, I will sell by auction at my office in Hamilton, E ½ of lot 4, in 2nd block, in 1st concession of Binbrooke, seized in the suit James Cahill, *vs.* Jane Thomson; also, lot 3, on N. side of Henry-street, and 10 E. side of John-street in Hamilton, in the suit John B. Wragg, *vs.* John G. Parker.

ALLAN MacDONELL,
Late Sheriff, G. D.

Dated July 15, 1843. i-12

In the Queen's Bench.

Wellington District } BY virtue of writs
to wit. } of Fieri Facias, issued out of Her Majesty's Court of Queen's Bench, and to me directed, against the lands and tenements of Archibald Gilkinson, and also Archibald Gilkinson and Charles Richardson, at the respective suits of James A. Cowing, Peter Curtis, and Henry Root, *vs.* Charles Richardson and Archibald Gilkinson; James A. Cowing, Peter Curtis, and Henry Root, *vs.* Archibald Gilkinson; Gilbert McMicken, *vs.* Archibald Gilkinson; President, Directors and Company, of the Bank of Upper Canada, *vs.* Archibald Gilkinson; Townsend Swonsburg, *vs.* Archibald Gilkinson, I have taken and seized, as belonging to the said Archibald Gilkinson, the following property, viz:

Lots numbers—

6, in	4	Con.	Nichol,	110	acres, more or less
3 "	5	"	"	110	" "
7 "	5	"	"	110	" "
6 "	7	"	"	110	" "
2 "	9	"	"	110	" "
3 "	9	"	"	110	" "

Also, Village lots—

8, south side Woolwich St. Village of Elora
2 & 14, south side Walnut St. do.
9 & 10, Clyde Street, do.
containing one-quarter of an acre each.

Also, Village reserve No. 1, containing about half an acre, together with all the buildings thereon erected and being.

Which I will offer for sale at the Sheriff's Office, in the Town of Guelph, on Saturday, the twenty-first day of October next ensuing, at 12 o'clock, noon.

GEO. J. GRANGE,
Sheriff, W. D.

Sheriff's Office, Guelph,
August 10th, 1843. i-15

Sheriff's Sale.

Brock District } BY virtue of a writ of
to wit. } Ven. Exp. Fi. Fa. issued out of Her Majesty's Court of Queen's Bench, and to me directed, against the lands and tenements of George W. Whitehead, Willard M. Whitehead, and George Higson, at the suit of Thomas Storms Brown, I have seized and taken in execution, as belonging to the said George Higson, part of the north half of lot No. 12, in the 9th concession of the Township of Burford, which I will expose for sale at the Court House, in the Town of Woodstock, District aforesaid, on Monday, the 30th day of October next, at 12 o'clock, noon.

JAMES CARRALL,
Sheriff, B. D.

Sheriff's Office, Woodstock,
July 23rd, 1843. i-16

In the Queen's Bench.

Western District, } BY virtue of a writ
to wit. } of Attachment, issued out of Her Majesty's Court of Queen's Bench at Toronto, and to me directed, against the estate, real and personal, of Mathew Wells, an absconding or concealed debtor, at the suit of John Thorp, for the sum of seventy-five pounds; I have seized all the estate, real as well as personal, of the said Mathew Wells, and unless the said Mathew Wells return within the jurisdiction of the said Court, and put in bail to the action, or cause the said claim to be discharged within three calender months, all the real and personal estate of the said Mathew Wells, or so much thereof as may be necessary, will be held liable for the payment, benefit and satisfaction of the said claim.

GEORGE WADE FOOTT,
Sheriff, W. D.

Sheriff's Office, Sandwich,
July 22, 1843. sn-15
First published in Gazette Aug. 17, 1843.

In the Queen's Bench.

Western District, } BY virtue of an
to wit. } Alias writ of Fieri Facias, issued out of Her Majesty's Court of Queen's Bench at Toronto, and to me directed, against the land and tenements of William McCrae, at the suit of Alexander McIntosh, administrator of all and singular the goods and chattels, rights and credits, which were of Angus McIntosh, deceased, I have seized and taken as belonging to the said William McCrae, lot number 16, in the third and fourth ranges, or first concession of the township of Raleigh, in the county of Kent, and Western District, aforesaid; which property I shall offer for sale, at the Court House in the town of Sandwich, on Monday the 25th day of September next, at 12 o'clock, noon.

All persons having any claims on the above property, are requested to make them known to me, on or before the day of sale.

GEORGE WADE FOOTT,
Sheriff, W. D.

Sheriff's Office, Sandwich,
June 10, 1843. i-15

Sheriff's Sale.

Western District, } BY virtue of a writ
to wit. } of Fieri Facias, issued out of Her Majesty's Court of Queen's Bench, and to me directed, against the lands and tenements of Henry Smith, and William Smith, at the suit of Charles Davis, I have seized and taken as follows, viz:—

The Union Mills, lots 15, 16 and 17, in North Chatham, and lots 6 and 7, block F. in North Chatham, in the County of Kent.

Which property I shall offer for sale, at the Court House in the town of Sandwich, on Monday the 16th day of October next, at 12 o'clock, noon.

All persons having any claims on the above property, will please make the same known to me, on or before the day of sale.

GEORGE WADE FOOTT,
Sheriff, W. D.

Sheriff's Office, Sandwich,
June, 1, 1843. i-15

Sheriff's Sale.

Western District, } BY virtue of a
to wit. } writ of Fieri Facias, issued out of Her Majesty's Court of Queen's Bench, and to me directed, against the lands and tenements of Elizabeth Arnold, deceased, administered at the time of her death, which were of the lands and tenements of Frederick Arnold, deceased, at the time of his death, in the hands of Christopher Arnold and Duncan McGregor, administrators of all and singular the lands and tenements which were of the said Elizabeth Arnold, deceased, at the time of her death remaining in her hands, unadministered, of the lands and tenements which were of the said Frederick Arnold, deceased, at the time of his death, at the suit of Duncan McGregor and Martha McGregor, as surviving executor and executrix of the last will and testament of John McGregor, deceased, I have seized and taken the following lands and tenements, viz:

Lot number 22, on the River Thames, in the Township of Harwich, and County of Kent, containing 200 acres, more or less.

Which property I shall offer for sale at the Court House, in the Town of Sandwich, on Monday, the 25th day of September next, at twelve o'clock, noon.

All persons having any claims on the above property, are requested to make the same known to me, on or before the day of sale.

GEORGE WADE FOOTT,
Sheriff, W. D.

Sheriff's Office, Sandwich,
June 1st, 1843. i-15

In the Queen's Bench.

Home District, } BY virtue of two
to wit. } warrants of Attachment, issued out of Her Majesty's Court of Queen's Bench, and to me directed, against the estate, real and personal of George Silverthorn, an absconding or concealed debtor to satisfy Charles Wadsworth and William Reir Wadsworth, for two hundred and thirty-eighth pounds, fifteen shillings and four pence, and John Bagwell, for the sum of one hundred and forty-nine pounds, I have seized all the estate, real as well as personal of the said George Silverthorn, and unless the said George Silverthorn return within the jurisdiction of the said Court, and put in bail to the action, within three calendar months, or cause the said claim to be discharged, all the real and personal estate of the said George Silverthorn, or so much thereof as may be necessary, will be held liable for the payment, benefit and satisfaction, of the said claim.

W. B. JARVIS,
Sheriff, H. D.

Sheriff's Office,
27th June, 1843. sn-9
First published in Gazette, July 6, 1843.

In the Queen's Bench.

Home District, } BY virtue of six war-
to wit. } rants of Attachment, issued out of the Court of Queen's Bench, and to me directed, against the estate real and personal of Silas Burnham, an absconding or concealed debtor, to satisfy the President, Directors and Company of the Bank of Montreal, for the sum of seventy-eight pounds, two shillings and four pence; the Bank of Upper Canada, for the sum of five hundred and eighty pounds; William Williamson, for the sum of one hundred and twenty-five pounds, five shillings and one penny; Robert Mackay and Alexander Home Vass, for the sum of eighty-four pounds, two shillings and eleven pence; Peter McGill, William Price, Nathaniel Gould and James Dowie, for the sum of six thousand seven hundred and fourteen pounds, one shilling; and of Joseph Bates, for the sum of two hundred and twenty-eight pounds, eighteen shillings—I have seized all the estate, real as well as personal of the said Silas Burnham, and unless the said Silas Burnham return within the jurisdiction of the said Court, and put in bail to the action within three calendar months or cause the said claims to be discharged, all the real and personal estate of the said Silas Burnham, or so much thereof as may be necessary, will be held liable for the payment, benefit and satisfaction of the said claims.

W. B. JARVIS,
Sheriff, H. D.

Sheriff's Office, Toronto,
June 6, 1843 sn-9
First published in Gazette, July 6, 1843.

Treasurer's Office,
Home District.

THE underneath described lands in this District, being eight years and upwards in arrear for Taxes, are liable to be sold, unless paid immediately.

J. S. HOWARD,
15-x *Treasurer.*

ALBION.

2	con.	No. 37,
3	"	7, N. half 13, N. E. 27.
4	"	E. half 1, E. half 5, W. half 7.
5	"	N. E. half 19, S. W. half 26.
6	"	W. half 24.
8	"	E. half 28.

BROCK.

1	con.	8.
2	"	W. half 11, S. part 24.
3	"	22.
4	"	S. half 11, 23.
5	"	S. half 10.
6	"	21.
8	"	E. half 13.
9	"	W. half 14, S. half 21.
11	"	E. half 8, N. half 10, 13.
12	"	2.
13	"	S. half 11, 20.
14	"	11, E. half 15, W. half 15.

CALEDON—EAST.

2	con.	W. half 3, 24, 25.
3	"	1, W. half 18, E. half 18, E. half 19, 28.
5	"	S. W. half 18, N. W. half 18, 19.

CALEDON—WEST.

1	"	7, W. half 9, 14, W. half 21, E. half 21, W. half 22, N. E. half 28.
2	"	S. W. half 8, E. half 8, E. half 11, W. half 11, 25, S. W. half 26.
3	"	7, N. W. half 10, 17, S. W. half 20, 22.
4	"	7, N. E. half 11, S. W. half 11, E. half 16, W. half 22, W. half 24.
5	"	12, E. half 13, E. half 14.
6	"	S. W. half 5, N. E. half 5, 16.

CHINGUACOUSY—EAST.

1	"	20.
4	"	26.

WEST.

1	"	32.

EAST GWILLEMBURY.

6	"	4.
7	"	1, 18, 22, 24, 30, 32, 33.
8	"	W. part 26.

NORTH GWILLEMBURY.

lake	"	6, 7, 20.
2	"	4, 7.
4	"	S. half 22, N. half 22.
5	con.	9, 10.
6	"	2.
7	"	19.

GEORGINA.

1	"	13.
2	"	2, 8, 14, 18.
3	"	5, 10, 22, 24.
5	"	8.

KING.

1	"	64.
3	"	Rear half 14, 22.
4	"	14.
5	"	13, W. half 16, 18.
6	"	E. half 15, W. half 17, 23.
8	"	19.
10	"	21.
11	"	10.
12	"	14, 15, 17.

MARA.

7	"	19.
9	"	28.

PICKERING.

2	"	35.
3	"	26.
4	"	15.
5	"	3, 20.
6	"	15.
8	con.	Front half 28.
9	"	N. half 3, S. half 3, N. half 4, S. half 4. N. half 7, S. half 7.

REACH.

2	"	24.
3	"	W. half 3, E. half 3, 6.
4	"	21.
5	"	8, 24.
9	"	1, 18, 22.
10	"	13.
12	"	13, 16.
13	"	W. half 20.

SCARBOROUGH.

3	con.	No. 7, 17.

SCOTT.

2	"	1, 2, 4, S. half 5, 14, 26, W. half 32, W. half 34, W. half 35.
3	"	4, 27, N. half 33.
4	"	S. half 13, N. half 13.
5	"	12, 19, 25, N. half 33.
6	"	W. half 11.

TORONTO—NORTH DUNDAS-ST.

1	"	N. half 13, N. half 20, 24.
2	"	N. half 14, 20, 24.

SOUTH DUNDAS-STREET.

2	"	7, 23.
3	"	6, 7, 21, 22, 23, 24.

THORAH.

10	"	1,

UXBRIDGE.

1	"	18, 21.
2	"	26, 27, 32, E. half 35, W. half 35.
3	"	4, 7, 8, 11, 21.
4	"	13, 32.
5	"	17.
6	"	N. half 14.
7	"	E. half 4, 10, 13, 21.
7	rear of,	22, 23, 24.

VAUGHAN.

5	"	32.
6	"	17.
9	"	26, 27.

WHITBY.

5	"	29, W. half 30.
6	"	N. half 1.
8	"	2.
9	"	1, 3.

WHITCHURCH.

4	"	15.
6	"	31.
7	"	W. half 32, 33.
9	"	30.

YORK—FROM THE BAY.

3	"	12, 13, 20, 28, S. half 29, N. half 29.

In the Queen's Bench

Niagara District, } BY virtue of a writ
to wit. } of Attachment issued out of Her Majesty's Court of Queen's Bench, and to me directed, against the estate real and personal of Hezekiah Huntington Smith, an absconding or concealed debtor, at the suit of the Niagara Harbour and Dock Company, for the sum of one hundred and twenty pounds, sixteen shillings, I have seized all the estate, real and personal of the said Hezekiah Huntington Smith, and unless the said Hezekiah Huntington Smith return within the jurisdiction of the said Court, and put in bail to the action, or cause the said claim to be discharged, within three calendar months, all the estate real and personal of the said Hezekiah Huntington Smith, or so much thereof as may be necessary, will be held liable for the payment, benefit and satisfaction of the said claim.

W. KINGSMILL,
Sheriff, N. D.

Sheriff's Office, Niagara,
May 17, 1843. sn-4
First published in Gazette, June 1, 1843.

In the Queen's Bench.

Gore District, } BY virtue of several
to wit. } writs of Attachment, issued out of Her Majesty's Court of Queen's Bench, and to me directed, against the estate, real and personal, of Silas Burnham, an absconding or concealed debtor, at the respective suits of the Bank of Upper Canada, for the sum of five hundred and eighty pounds; Robert McKay and Alexander Home Vass, for the sum of eighty-four pounds, two shillings and eleven pence; William Williamson, for the sum of one hundred and twenty-five pounds, five shillings and one penny; and Peter McGill, William Price, Nathaniel Gould and James Dowie, for the sum of six thousand seven hundred and fourteen pounds, one shilling; I have seized all the estate, as well real as personal, of the said Silas Burnham, and unless the said Silas Burnham return within the jurisdiction of the said Court, and put in bail to the above actions, respectively, within three calendar months from the date of the first publication of this notice, or cause the said claims of the said—The Bank of Upper Canada; Robert McKay and Alexander Home Vass; William Williamson, and Peter McGill, William Price, Nathaniel Gould and James Dowie to be discharged, all the estate of the said Silas Burnham, or so much thereof as may be necessary, will be held liable for the payment, benefit and satisfaction of the said claims of the above mentioned plaintiffs, respectively.

E. CARTWRIGHT THOMAS,
Sheriff Gore District.

Sheriff's Office, Hamilton,
28th July, 1843. sn-14
First publishee in Gazette August 10, 1843.

ON the 13th Nov. next, I will sell by auction at my office in Hamilton, E ½ of lot 4, in 2nd block, in 1st concession of Binbrooke, seized in the suit James Cahill, *vs.* Jane Thomson; also, lot 3, on N. side of Henry-street, and 10 E. side of John-street in Hamilton, in the suit John B. Wragg, *vs.* John G. Parker.

ALLAN MacDONELL,
Late Sheriff, G. D.

Dated July 15, 1843. i-12

In the Queen's Bench.

Wellington District } BY virtue of writs
to wit. } of Fieri Facias, issued out of Her Majesty's Court of Queen's Bench, and to me directed, against the lands and tenements of Archibald Gilkinson, and also Archibald Gilkinson and Charles Richardson, at the respective suits of James A. Cowing, Peter Curtis, and Henry Root, *vs.* Charles Richardson and Archibald Gilkinson; James A. Cowing, Peter Curtis, and Henry Root, *vs.* Archibald Gilkinson; Gilbert McMicken, *vs.* Archibald Gilkinson; President, Directors and Company, of the Bank of Upper Canada, *vs.* Archibald Gilkinson; Townsend Swonsburg, *vs.* Archibald Gilkinson, I have taken and seized, as belonging to the said Archibald Gilkinson, the following property, viz:

Lots numbers—

6, in	4	Con.	Nichol,	110	acres, more or less
3 "	5	"	"	110	" "
7 "	5	"	"	110	" "
6 "	7	"	"	110	" "
2 "	9	"	"	110	" "
3 "	9	"	"	110	" "

Also, Village lots—

8, south side Woolwich St. Village of Elora
2 & 14, south side Walnut St. do.
9 & 10, Clyde Street, do.
containing one-quarter of an acre each.

Also, Village reserve No. 1, containing about half an acre, together with all the buildings thereon erected and being.

Which I will offer for sale at the Sheriff's Office, in the Town of Guelph, on Saturday, the twenty-first day of October next ensuing, at 12 o'clock, noon.

GEO. J. GRANGE,
Sheriff, W. D.

Sheriff's Office, Guelph,
August 10th, 1843. i-15

Sheriff's Sale.

Brock District } BY virtue of a writ of
to wit. } Ven. Exp. Fi. Fa. issued out of Her Majesty's Court of Queen's Bench, and to me directed, against the lands and tenements of George W. Whitehead, Willard M. Whitehead, and George Higson, at the suit of Thomas Storms Brown, I have seized and taken in execution, as belonging to the said George Higson, part of the north half of lot No. 12, in the 9th concession of the Township of Burford, which I will expose for sale at the Court House, in the Town of Woodstock, District aforesaid, on Monday, the 30th day of October next, at 12 o'clock, noon.

JAMES CARRALL,
Sheriff, B. D.

Sheriff's Office, Woodstock,
July 23rd, 1843. i-16

In the Queen's Bench.

Western District, } BY virtue of a writ
to wit. } of Attachment, issued out of Her Majesty's Court of Queen's Bench at Toronto, and to me directed, against the estate, real and personal, of Mathew Wells, an absconding or concealed debtor, at the suit of John Thorp, for the sum of seventy-five pounds; I have seized all the estate, real as well as personal, of the said Mathew Wells, and unless the said Mathew Wells return within the jurisdiction of the said Court, and put in bail to the action, or cause the said claim to be discharged within three calender months, all the real and personal estate of the said Mathew Wells, or so much thereof as may be necessary, will be held liable for the payment, benefit and satisfaction of the said claim.

GEORGE WADE FOOTT,
Sheriff, W. D.

Sheriff's Office, Sandwich,
July 22, 1843. sn-15
First published in Gazette Aug. 17, 1843.

In the Queen's Bench.

Western District, } BY virtue of an
to wit. } Alias writ of Fieri Facias, issued out of Her Majesty's Court of Queen's Bench at Toronto, and to me directed, against the land and tenements of William McCrae, at the suit of Alexander McIntosh, administrator of all and singular the goods and chattels, rights and credits, which were of Angus McIntosh, deceased, I have seized and taken as belonging to the said William McCrae, lot number 16, in the third and fourth ranges, or first concession of the township of Raleigh, in the county of Kent, and Western District, aforesaid; which property I shall offer for sale, at the Court House in the town of Sandwich, on Monday the 25th day of September next, at 12 o'clock, noon.

All persons having any claims on the above property, are requested to make them known to me, on or before the day of sale.

GEORGE WADE FOOTT,
Sheriff, W. D.

Sheriff's Office, Sandwich,
June 10, 1843. i-15

Sheriff's Sale.

Western District, } BY virtue of a writ
to wit. } of Fieri Facias, issued out of Her Majesty's Court of Queen's Bench, and to me directed, against the lands and tenements of Henry Smith, and William Smith, at the suit of Charles Davis, I have seized and taken as follows, viz:—

The Union Mills, lots 15, 16 and 17, in North Chatham, and lots 6 and 7, block F. in North Chatham, in the County of Kent.

Which property I shall offer for sale, at the Court House in the town of Sandwich, on Monday the 16th day of October next, at 12 o'clock, noon.

All persons having any claims on the above property, will please make the same known to me, on or before the day of sale.

GEORGE WADE FOOTT,
Sheriff, W. D.

Sheriff's Office, Sandwich,
June, 1, 1843. i-15

Sheriff's Sale.

Western District, } BY virtue of a
to wit. } writ of Fieri Facias, issued out of Her Majesty's Court of Queen's Bench, and to me directed, against the lands and tenements of Elizabeth Arnold, deceased, administered at the time of her death, which were of the lands and tenements of Frederick Arnold, deceased, at the time of his death, in the hands of Christopher Arnold and Duncan McGregor, administrators of all and singular the lands and tenements which were of the said Elizabeth Arnold, deceased, at the time of her death remaining in her hands, unadministered, of the lands and tenements which were of the said Frederick Arnold, deceased, at the time of his death, at the suit of Duncan McGregor and Martha McGregor, as surviving executor and executrix of the last will and testament of John McGregor, deceased, I have seized and taken the following lands and tenements, viz:

Lot number 22, on the River Thames, in the Township of Harwich, and County of Kent, containing 200 acres, more or less.

Which property I shall offer for sale at the Court House, in the Town of Sandwich, on Monday, the 25th day of September next, at twelve o'clock, noon.

All persons having any claims on the above property, are requested to make the same known to me, on or before the day of sale.

GEORGE WADE FOOTT,
Sheriff, W. D.

Sheriff's Office, Sandwich,
June 1st, 1843. i-15

Sheriff's Sale.

Western District } BY virtue of a writ of Fieri Facias, to wit. } issued out of Her Majesty's Court of Queen's Bench, and to me directed, against the lands and tenements which were of Richard Drouillard, deceased, at the time of his death, in the hands of Catherine Drouillard, administratrix of the said Richard Drouillard, deceased, to be administered at the respective suits of Touissant T. Reaume, and Alexander Chewett, one, &c., I have seized and taken the following lands and tenements, viz:

Lot E. part of 3, in the first concession of the Township of West Dover, in the County of Kent.

Which property I shall offer for sale at the Court House in the Town of Sandwich, on Monday, the 25th day of September next, at twelve o'clock, noon.

All persons having any claims on the above property are requested to make the same known to me on or before the day of sale.

GEORGE WADE FOOTT,
Sheriff, W. D.

Sheriff's Office, Sandwich,
June 1st, 1843. i-15

Sheriff's Sale.

Western District } ON Monday, the 25th day of Sep-
to wit. } tember, 1843, at the hour of twelve o'clock, noon, will be sold by public auction, at the Court House, in the Town of Sandwich, seized by virtue of three executions, in the following suits, viz:

In the Queen's Bench.

Peter Shuburg, and Elizabeth his wife—Plaintiffs,

vs.

Nathan Cornwall—Defendant.

Ephraim Sandford, and Nancy his wife—Plaintiffs,

vs.

Nathan Cornwall—Defendant.

And Peter Shuburg, and Elizabeth his wife; and Ephraim Sandford, and Nancy his wife—Plaintiffs,

vs.

Nathan Cornwall—Defendant.

Lot number 15, in the second concession of the Township of Camden, as reckoned on the eastern boundary line of the said Township, containing 200 acres, more or less; also, all that messuage or dwelling house and saw-mill, with the lands, tenements and hereditaments, adjoining and belonging thereto, and held or occupied therewith by the said Nathan Cornwall or his under tenants, situate and being at Thamesville, in the said Township of Camden; and also, all those other lands called or known as lots numbers 13 and 14, in the 1st concession of the said Township of Camden, containing 200 acres, more or less; also, all those lands called lots numbers 16 and 17, in the 2nd range of the Township of Camden, aforesaid, containing 100 acres, more or less; and all other lands, tenements, hereditaments, and real estate, of him the said Nathan Cornwall, situate in the Township of Camden aforesaid, or elsewhere in the Western District.

All persons having any claims on the above property are requested to make the same known to me on or before the day of sale.

GEORGE WADE FOOTT,
Sheriff, W. D.

Sheriff's Office, Sandwich,
June 1st, 1843. i-15

Sheriff's Sale.

Western District } BY virtue of a writ of Fieri Facias, to wit. } issued out of Her Majesty's Western District Court, at Sandwich, and to me directed, against the lands and tenements of George Rankin, at the suit of Johnson Richardson, I have seized and taken in execution the following property, viz:

Lot number 12, on the east side of Bedford Street; and north-west or rear half of lot number 12, on west side of Peter Street, in the Town of Sandwich, and County of Essex.

Which property I shall offer for sale at the Court House, in the Town of Sandwich, on Monday, the 25th day of September next, at 12 o'clock, noon.

All persons having any claims on the above property, will please make the same known to me on or before the day of sale.

GEORGE WADE FOOTT,
Sheriff, W. D.

Sheriff's Office, Sandwich,
June 1st, 1843. i-15

Sheriff's Sale.

Western District } BY virtue of a writ of Fieri Facias, to wit. } issued out of Her Majesty's Court of Queen's Bench, and to me directed, against the lands and tenements of Benjamin Parker Cahoon, and Prideaux Girty, at the suit of the Farmers' and Mechanics' Bank of Michigan, I have seized and taken as follows, viz:

Lot number 20, in the 5th concession of the Township of Gosfield, in the County of Essex.

Which property I shall offer for sale at the Court House, in the Town of Sandwich, on Monday, the 25th day of September next, at 12 o'clock, noon.

All persons having any claims on the above property, or any part thereof, are requested to make the same known to me, on or before the day of sale.

GEORGE WADE FOOTT,
Sheriff, W. D.

Sheriff's Office, Sandwich,
June 1st, 1843. i-15

Sheriff's Sale.

Western District } BY virtue of a writ of Fieri Facias, issued
to wit. } out of Her Majesty's Court of Queen's Bench, and to me directed, against the lands and tenements of David Barrett, at the suit of Horatio Nelson, I have seized and taken the following lands and tenements, viz:

Lots numbers 9 & 10, in the 2nd concession of the Township of Colchester, in the County of Essex, otherwise lots numbers 2 & 3, according to a plan and survey of Charles Rankin, Esquire, containing 100 acres.

Which property I shall offer for sale, at the Court House, in the Town of Sandwich, on Monday, the 25th day of September next, at 12 o'clock, noon.

All persons having any claims, are requested to make the same known to me, on or before the day of sale.

GEORGE WADE FOOTT,
Sheriff, W. D.

Sheriff's Office, Sandwich,
June 1st, 1843. i-15

Sheriff's Sale.

Western District } BY virtue of a writ of Fieri Facias, to wit. } issued out of Her Majesty's Court of Queen's Bench, and to me directed, against the lands and tenements of William Emery, at the suit of Thomas Paxton, I have seized and taken as follows, viz:

Lot number 3, in the 2nd concession of the Township of Anderdon, containing 160 acres, more or less, with the buildings thereon; also, about 33 acres of land on the banks of the Detroit River, being the corner of lot number 9, in the 1st concession of the township of Anderdon; also, a house and lot cornering on Richmond and Seymour Streets, in the Town of Amherstburgh; also, lot number 52, on the River Thames, containing 7800 square feet, and in the town of Chatham; also, lot number 29, on McGregor's Creek, Town of Chatham, containing three-fourths of an acre.

Which property I shall offer for sale at the Court House, in the Town of Sandwich, on Monday, the 25th day of September next, at 12 o'clock, noon,

All persons having any claims on the above property, or any part thereof, are requested to make the same known to me, on or before the day of sale.

GEORGE WADE FOOTT,
Sheriff, W. D.

Sheriff's Office, Sandwich,
June 1st, 1843. i-15

In the Queen's Bench.

Western District, } BY virtue of a writ of Attachment, issued out of Her Majesty's Court of Queen's Bench, and to me directed, against the estate of Mathew Wells, an absconding or concealed debtor, to satisfy John Dougall and James Dougall, for the sum of thirty pounds, two shillings and three pence, I have seized all the estate real and personal, of the said Mathew Wells, and unless the said Mathew Wells return and put in bail to the action, or cause the said claim to be discharged within three calendar months, all the estate real and personal, of the said Mathew Wells, or so much thereof as may be necessary, will be held liable for the payment, benefit and satisfaction of the said claim.

GEORGE WADE FOOTT,
Sheriff, W. D.

Sheriff's Office, Sandwich,
July 6, 1843. sn-11

First published in Gazette, July 20, 1843.

In the District Court.

Western District, } BY virtue of a writ of Attachment, issued out of Her Majesty's Western District Court, and to me directed, against the estate real and personal, of George Galbraith, an absconding or concealed debtor, at the suit of Pierre Charron, for the sum of ten pounds, I have seized all the estate, real as well as personal of the said George Galbraith, and unless the said George Galbraith return within the jurisdiction of the said Court, and put in bail to the action, or cause the said claim to be discharged within three calendar months, all the estate real and personal, or so much thereof as may be necessary, will be held liable for the payment, benefit and satisfaction of the said claim.

GEORGE WADE FOOTT,
Sheriff.

Sheriff's Office, Sandwich,
May 10, 1843. sn-7

First published in Gazette, June 22, 1843

Published by R. STANTON, 164 King-street Toronto.

Upper Canada Gazette.

VOL. XVIII. TORONTO, THURSDAY, SEPTEMBER 7, 1843. NO. 18

By Authority.

LEGISLATIVE ASSEMBLY.

KINGSTON, 19TH JUNE, 1841.

Resolved 66.—That before any Petition is presented to this House, for leave to bring in a Private Bill, whether for the erection of a Bridge or Bridges; for the regulation of a Common—for the making of any Turnpike Road; or for granting to any individual or individuals any exclusive rights or privilege whatsoever; or for the alteration or renewing of any Act of the Provincial Parliament for the like purpose; notice of such application shall be given in one of the Newspapers of the District, published in the English, and one in the French language, if any is published therein, and also by a notice affixed on the Church doors of the Parishes or Townships that such application may affect, or in the most public place where there is no Church, during two months, at least, before such Petition is presented.

Resolved 67.—That hereafter this House will not receive any Petitions for Private Bills after the first fifteen days of each Session.

Resolved 70.—That before any Petition praying leave to bring in a Private Bill for the erection of a Toll Bridge is presented to this House, the person or persons purposing to Petition for such Bill shall, upon giving the notice prescribed by the 66th Rule, also, at the same time, and in the same manner, give a notice stating the rates which they intend to ask—the extent of the privilege—the height of the arches—the interval between the abutments or piers for the passage of rafts and vessels—and mentioning whether they purpose to erect a draw-bridge or not—and the dimensions of such draw-bridge.

Resolved 71.—That all the expenses and costs attending on Private Bills giving any exclusive privilege or advantage, and the relative proceedings in this House thereon, ought not to fall upon the Public, and that it is just and reasonable that part of such expenses and costs should be supported by those who apply for the said Bills: and that after this Session a sum not less than £20 be deposited in the hands of the Clerk of this House, by the Petitioners, before the second reading of any such Bill.

W. B. LINDSAY,
Clerk Assembly.

Mem.—No Printed Petition shall in any case be received; nor shall any Petition be received unless real signatures be subscribed on the same sheet or sheets of Parchment or Paper on which such Petition is transmitted. i-17

In the Queen's Bench.

Eastern District, } BY virtue of a writ of Attachment, issued out of the Queen's Bench at Toronto, and to me directed against the estate, real and personal, of Nicholas Brouse, an absconding or concealed debtor, at the suit of Isaac Keeler, for the sum of forty-five pounds eight shillings and ten pence, I have seized all the estate, real as well as personal, of the said Brouse, and unless the said Nicholas Brouse return within the jurisdiction of the said Court, and put in bail to the action within three calendar months, or cause the said claim to be discharged, all the real and personal estate of the said Nicholas Brouse, or so much thereof as may be necessary, will be held liable for the payment, benefit and satisfaction of the said claim.

A. McMARTIN,
Sheriff, E. D.

Sheriff's Office, Cornwall,
July 13, 1843. sn-13

First published in Gazette, August 3, 1843.

In the Queen's Bench.

Ottawa District } BY virtue of two
to wit. } several writs of Venditioni Exponas, issued out of Her Majesty's Court of Queen's Bench, and to me directed, against the lands and tenements of John Claus, at the suit of Silas B. Downer, Charles D. Hall, Samuel H. Foster the younger, and George B DeForest; and by virtue of two several writs of Fieri Facias, issued out of Her Majesty's Court of Queen's Bench, and to me directed, against the lands and tenements of John Claus, one at the suit of Edward Clarke Campbell, and the other at the suit of Andrew Heron the younger: I have, by virtue of the said several writs, seized and taken as follows, viz: Lots No 17 and 19 in the 4th concession, 400 acres; the south half of No. 20 in the 5th concession, 100 acres; the north part of No. 23 in the 5th concession, 140 acres; the west half of No. 22 in the 5th concession, 100 acres; the east half of No. 21 in the 6th concession, 100 acres; the west half of No. 21 in the 6th concession, 100 acres; and No. 21 in the 5th concession, 200 acres, in the Township of East Hawkesbury: all of which said lands I shall expose to public sale, on Saturday, the 25th day of November next, at the Court House, in the Town of L'Orignal, at 12 o'clock at noon.

CHARLES P. TREADWELL,
Sheriff Ottawa District.

Sheriff's Office, L'Orignal,
24th August, 1843. i-18

In the Queen's Bench.

Johnstown District, } BY virtue of a
to wit. } writ of Attachment, issued out of Her Majesty's Court of Queen's Bench, and to me directed, against the estate real and personal, of John Hobson, an absconding or concealed debtor, at the suit of Richard Hutton and Margaret Hutton, for the sum of one hundred and fifty-six pounds, seven shillings and two pence, I have seized all the estate, as well real as personal, of the said John Hobson, and unless the said John Hobson return within the jurisdiction of the said Court, and put in bail to the action, within three calendar months, from the date of the first publication of this notice, or cause the said claim of the said Richard Hutton and Margaret Hutton, to be discharged, all the estate as well real as personal, of the said John Hobson, or so much thereof as may be necessary, will be held liable for the payment, benefit and satisfaction of said claim, of the said Richard Hutton and Margaret Hutton.

ADIEL SHERWOOD.
Sheriff, D. J.

Sheriff's Office, Brockville,
July 11, 1843. sn-11

First published in Gazette, July 20, 1843.

In the District Court.

Johnstown District, } BY virtue of a
to wit. } writ of Attachment, issued out of the District Court, and to me directed, against the estate, real as well as personal of Alpheus Hotchkiss, defendant, an absconding or concealed debtor, at the suit of Jasper Abel Russell, plaintiff, for the sum of twenty-one pounds, I have seized all the estate, as well real as personal, of the said Alpheus Hotchkiss, defendant, and unless the said Alpheus Hotchkiss defendant return within the jurisdiction of the said Court, and put in bail to the action, within three calender months

from the date of the first insertion of this notice in the Upper Canada Gazette, or cause the said claim of the said Jasper Abel Russell, plaintiff, to be discharged, all the real and personal estate of the said Alpheus Hotchkiss, defendant, or so much thereof as may be necessary, will be held liable for the payment, benefit and satisfaction of the said Jasper Abel Russell, plaintiff.

ADIEL SHERWOOD,
Sheriff, D. J.

Sheriff's Office, Brockville,
June 8, 1843. sn-9

First published in Gazette, July 6, 1843.

In the Queen's Bench.

Johnstown District, to wit. } BY virtue of a writ of Attachment, issued out of Her Majesty's Court of Queen's Bench, at Toronto, and to me directed, against the estate, real as well as personal of Nicholus Brouse, defendant, an absconding or concealed debtor, at the suit of Isaac Keeler, plaintiff, for the sum of forty-five pounds, eight shillings and ten pence, I have seized all the estate, real as well as personal of the said Nicholus Brouse, defendant, and unless the said Nicholus Brouse defendant return within the jurisdiction of the said Court, and put in bail to the action, within three calendar months, from the date of the first insertion of this notice in the Upper Canada Gazette, or cause the claim of the said Isaac Keeler, plaintiff, to be discharged, all the real and personal estate of the said Nicholus Brouse, defendant, or so much thereof as may be necessary, will be held liable for the payment, benefit and satisfaction of the said claim, of the said Isaac Keeler, plaintiff.

ADIEL SHERWOOD,
Sheriff, D. J.

Sheriff's Office, Brockville,
June 29, 1843. sn 9

First published in Gazette, July 6, 1843

Sheriff's Sale.

ON WEDNESDAY, the 15th day of November next, will be sold at the Court House, in the Town of Kingston, the following lands, belonging to Samuel Shaw, seized by virtue of an execution issued out of Her Majesty's Court of Queen's Bench, at the suit of Robert Harwood, viz:

Lot No. 340, in the Town of Kingston; and the west half of lot No. 4, in the 5th concession of the Township of Pittsburgh

Sale to commence at 12 o'clock, M

THOMAS A. CORBETT,
Sheriff, M. D.

Sheriff's Office, Kingston,
4th August, 1843. i-15

In the Queen's Bench.

District of Victoria, to wit. } BY virtue of a writ of Fieri Facias, issued out of Her Majesty's Court of Queen's Bench, and to me directed, against the lands and tenements of Jacob Fox, at the suit of William Robertson, I have seized and taken the south west quarter of lot number nineteen, in the ninth concession of the township of Sidney, containing fifty acres, which property I shall offer for sale, at the Court House, in the town of Belleville, on Saturday the second day of December next, at the hour of twelve o'clock, noon.

J. W. DUNBAR MOODIE,
Sheriff.

Sheriff's Office, Belleville,
23rd August, 1843. i-17

In the Queen's Bench.

District of Victoria, to wit. } BY virtue of a writ of Attachment, issued out of Her Majesty's Court of Queen's Bench, and to me directed, against the estate real and personal of John J. W. Meyers, an absconding or concealed debtor, at the suit of Alexander Macaulay, for the sum of one hundred and six pounds, fifteen shillings and three pence, I have seized all the estate, real as well as personal of the said John J. W. Meyers, and unless the said John J. W. Meyers return within the jurisdiction of the said Court, and put in bail to the action within three calendar months, or cause the said claim to be discharged, all the real and personal estate of the said John J. W. Meyers, or as much thereof as may be necessary, will be held liable for the payment, benefit and satisfaction of the said claim.

J. W. DUNBAR MOODIE,
Sheriff.

Sheriff's Office, Belleville,
15th July, 1843. sn-11

First published in Gazette, July 20, 1843

In the District Court.

District of Victoria, to wit. } BY virtue of a writ of Attachment, issued out of the District Court of the District of Victoria, and to me directed, against the estate real and personal James W. Meyers, an absconding or concealed debtor, at the suit of Alexander Macaulay, for the sum of thirty-nine pounds, ten shillings and six pence, I have seized all the estate, real as well as personal of the said James W. Meyers, and unless the said James W. Meyers, return within the jurisdiction of the said Court, and put in bail to the action within three calendar months, or cause the said claim to be discharged, all the real and personal estate of the said James W. Meyers, or as much thereof as may be necessary, will be held liable for the payment, benefit and satisfaction of the said claim.

J. W. DUNBAR MOODIE,
Sheriff.

Sheriff's Office, Belleville,
15th July, 1843. sn-11

First published in Gazette, July 20, 1843.

In the District Court.

Colborne District, to wit. } BY virtue of a warrant of Attachment, issued out of the District Court, and to me directed, against the estate real and personal of Henry Eastland, an absconding or concealed debtor, at the suit of Alfred Booker, for the sum of twenty-three pounds, sixteen shillings and six pence, currency, I have seized all the estate real as well as personal, of the said Henry Eastland, and unless the said Henry Eastland return within the jurisdiction of the said Court, and put in bail to the action within three calendar months, or cause the said claim to be discharged, all the real and personal estate of the said Henry Eastland, or so much thereof as may be necessary, will be held liable for the payment, benefit and satisfaction of the said claim.

W. S. CONGER, Sheriff.

Sheriff's Office, Peterboro,
July 17, 1843. sn-12

First published in Gazette, July 27, 1843.

Sheriff's Sale.

Newcastle District, to wit. } ON Saturday the thirtieth day of December next, will be sold at the Court House in Cobourg, at twelve o'clock noon, the undermentioned lands with the tenements thereon, seized by virtue of two executions in the District Court, in the following suits, viz:—

The President, Directors and Company of the Commercial Bank of the Midland District, Plaintiffs.

vs.

George W. Caddy, John T. Caddy, and George Cunningham, Defendants.

The east half and west half of lot number twenty-one, in the fourth concession of the township of Douro.

H. RUTTAN, Sheriff.

Sheriff's Office, Cobourg,
August, 25th, 1843. i-17

Postponement of Sheriff's Sales.

Newcastle District, to wit. } THE sales of lands advertised to take place here this day, in the following suits, are postponed until Saturday the fourth day of November next, at 12 o'clock noon, at my office, viz:—

The President, Directors and Company of the Commercial Bank of the Midland District, *Plaintiffs*,

vs.

George McDougall and Thomas Traill, *Defendants*, (2 executions.)

Joseph Bloor and John Eastwood, *Plaintiffs*,

vs.

Edward S. Hickson, James B. Fortune, and Robert W. Shaw, *Defendants*.

H. RUTTAN, Sheriff.

Sheriff's Office, Cobourg,
August 19th, 1843. i-16

Sheriff's Sale.

Newcastle District to wit. } ON Saturday, the fourth day of November next, will be sold at my office in Cobourg, at twelve o'clock, noon, the undermentioned lands, with the tenements thereon, seized under two executions, in the following suits, viz:

Stanous Daniels, Plaintiff,

vs.

John Claus, Defendant.

Lot number thirteen, in the fourth concession of the Township of Monaghan.

Edward Hilton, Plaintiff,

vs.

James Saxon and James Ranken McKnight, Defendants.

West half of lot number twenty-one, in the sixth concession of the Township of Eldon; and lot number one, in the second concession of the Township of Fenelon.

H. RUTTAN, Sheriff.

Sheriff's Office, Cobourg,
August 8th, 1843. i-15

In the District Court.

Newcastle District, to wit. } BY virtue of a writ of Attachment, issued out of the District Court, and to me directed, against the estate, real and personal of William Nesbit, an absconding or concealed debtor, at the suit of John Lister, for the sum of thirteen pounds, one shilling and six pence, I have seized all the estate, real as well as personal, of the said William Nesbit, and unless the said William Nesbit return within the jurisdiction of the said Court, and put in bail to the action within three calendar months, or cause the said claim to be discharged, all the real and personal estate of the said William Nesbit, or so much thereof as may be necessary, will be held liable for the payment, benefit and satisfaction of said claim

H. RUTTAN, Sheriff.

Sheriff's Office, Cobourg,
May 31, 1843. sn-5

First published in Gazette, June 8, 1843.

In the Queen's Bench.

Newcastle District, to wit. } BY virtue of a writ of Attachment, issued out of Her Majesty's Court of Queen's Bench, and to me directed, against the estate real and personal of John Burch, an absconding or concealed debtor, at the suit of Joel Aldred, for the sum of twenty-eight pounds, sixteen shillings and three pence, I have seized all the estate real as well as personal, of the said John Burch, and unless the said John Burch return within the jurisdiction of the said Court, and put in bail to the action within three calendar months, or cause the said claim to be discharged, all the real and personal estate of the said John Burch, or so much thereof as may be necessary, will be held liable for the payment, benefit and satisfaction of the said claim.

H. RUTTAN, Sheriff,

Sheriff's Office, Cobourg,
July 3, 1843. sn-10

First published in Gazette, July 13, 1843.

In the Queen's Bench.

Newcastle District, to wit. } BY virtue of a writ of Attachment, issued out of Her Majesty's Court of Queen's Bench, and to me directed, against the estate real and personal of David Ellis, an absconding or concealed debtor, at the suit of Richard F. Vaughan and Reuben Cleveland, for the sum of fifty pounds, I have seized all the estate, real as well as personal, of the said David Ellis, and unless the said David Ellis return within the jurisdiction of the said Court, and put in bail to the action, within three calendar months, or cause the said claim to be discharged, all the real and personal estate of the said David Ellis, or so much thereof as may be necessary, will be held liable for the payment, benefit and satisfaction of the said claim

H. RUTTAN Sheriff.

Sheriff's Office, Cobourg,
June 19, 1843. sn-8

First published in Gazette, June 29, 1843

In the Queen's Bench.

Newcastle District, to wit. } BY virtue of a writ of Attachment issued out of Her Majesty's Court of Queen's Bench, and to me directed, against the estate real and personal of David Ellis, an absconding or concealed debtor, at the suit of William McIntosh, for the sum of forty-eight pounds and six pence farthing, I have seized all the estate, real as well as personal, of the said David Ellis, and unless the said David Ellis return within the jurisdiction of the said Court, and put in bail to the action, within three calendar months, or cause the said claim to be discharged, all the real and personal estate of the said David Ellis, or so much thereof as may be necessary, will be held liable for the payment, benefit and satisfaction of the said claim.

H. RUTTAN, Sheriff.

Sheriff's Office, Cobourg,
June 19, 1843. sn-8

First published in Gazette, June 29, 1843.

In the District Court.

Newcastle District, to wit. } BY virtue of a writ of Attachment, issued out of the District Court, and to me directed, against the estate real and personal of Jonathan Dean, an absconding or concealed debtor, at the suit of William McIntosh, for the sum of fourteen pounds, three shillings and four pence farthing, I have seized all the estate, real as well as personal of the said Jonathan Dean, and unless the said Jonathan Dean return within the jurisdiction of the said Court, and put in bail to the action within three calendar months, or cause the said claim to be discharged, all the real and personal estate of the said Jonathan Dean or so much thereof as may be necessary, will be held liable for the payment, benefit and satisfaction of the said claim.

H. RUTTAN, Sheriff,

Sheriff's Office, Cobourg,
June 10, 1843. sn-8

First published in Gazette, June 29, 1843.

In the Queen's Bench.

Newcastle District, to wit. } BY virtue of a writ of Attachment, issued out of Her Majesty's Court of Queen's Bench, and to me directed, against the estate real and personal of Silas Burnham, an absconding or concealed debtor, at the suit of Robert McKay and Alexander Home Vass, for the sum of eighty-four pounds, two shillings and eleven pence, I have seized all the estate, real as well as personal, of the said Silas Burnham, and unless the said Silas Burnham return within the jurisdiction of the said Court, and put in bail to the action within three calendar months, or cause the said claim to be discharged, all the real and personal estate of the said Silas Burnham or so much thereof as may be necessary, will be held liable for the payment, benefit and satisfaction of the said claim.

H. RUTTAN, Sheriff.

Sheriff's Office, Cobourg,
June 22, 1843. sn-8

First published in Gazette, June 29, 1843.

In the Queen's Bench.

Newcastle District, to wit. } BY virtue of a writ of Attachment, issued out of Her Majesty's Court of Queen's Bench, and to me directed, against the estate real and personal of Silas Burnham, an absconding or concealed debtor, at the suit of Peter McGill, William Price, Nathaniel Gould and James Davie, for the sum of six thousand seven hundred and fourteen pounds, and one shilling, I have seized all the estate, real as well as personal of the said Silas Burnham, and unless the said Silas Burnham return within the jurisdiction of the said Court, and put in bail to the action within three calendar months, or cause the said claim to be discharged, all the real and personal estate of the said Silas Burnham, or so much thereof as may be necessary, will be held liable for the payment, benefit and satisfaction of the said claim.

H. RUTTAN, Sheriff.

Sheriff's Office, Cobourg,
June 22, 1843. sn 8

First published in Gazette, June 29, 1843.

In the Queen's Bench.

Newcastle District, to wit. } BY virtue of a writ of Attachment, issued out of Her Majesty's Court of Queen's Bench, and to me directed, against the estate, real and personal of Silas Burnham, an absconding or concealed debtor, at the suit of the Bank of Upper Canada, for the sum of five hundred and eighty pounds, I have seized all the estate real as well as personal of the said Silas Burnham and unless the said Silas Burnham return within the jurisdiction of the said Court, and put in bail to the action within three calendar months, or cause the said claim to be discharged, all the real and personal estate of the said Silas Burnham, or so much thereof as may be necessary, will be held liable for the payment, benefit and satisfaction of the said claim.

H. RUTTAN,
Sheriff.

Sheriff's Office, Cobourg,
June 22, 1843. sn-8

First published in Gazette, June 29, 1843.

Treasurer's Office,
Home District.

THE underneath described lands in this District, being eight years and upwards in arrear for Taxes, are liable to be sold, unless paid immediately.

J. S. HOWARD,
Treasurer.

15-x

ALBION.

2	con.	No. 37,
3	"	7, N. half 13, N. E. 27.
4	"	E. half 1, E. half 5, W. half 7.
5	"	N. E. half 19, S. W. half 26.
6	"	W. half 24.
8	"	E. half 28.

BROCK.

1	con.	8.
2	"	W. half 11, S. part 24.
3	"	22.
4	"	S. half 11, 23.
5	"	S. half 10.
6	"	21.
8	"	E. half 13.
9	"	W. half 14, S. half 21.
11	"	E. half 8, N. half 10, 13.
12	"	2.
13	"	S. half 11, 20.
14	"	11, E. half 15, W. half 15.

CALEDON—EAST.

2	con.	W. half 3, 24, 25.
3	"	1, W. half 18, E. half 18, E. half 19, 28.
5	"	S. W. half 18, N. W. half 18, 19.

CALEDON—WEST.

1	"	7, W. half 9, 14. W. half 21, E. half 21, W. half 22, N. E. half 28.
2	"	S. W. half 8, E. half 8, E. half 11, W. half 11, 25, S. W. half 26.
3	"	7, N. W. half 10, 17, S. W. half 20, 22.

4 con. 7, N. E. half 11, S. W. half 11, E. half 16, W. half 22, W. half 24.
5 " 12, E. half 13, E. half 14.
6 " S. W. half 5, N. E. half 5, 16.

CHINGUACOUSY—EAST.

1 " 20.
4 " 26.

WEST.

1 " 32.

EAST GWILLEMBURY.

6 " 4.
7 " 1, 18, 22, 24, 30, 32, 33.
8 " W. part 26.

NORTH GWILLEMBURY.

lake " 6, 7, 20.
2 " 4, 7.
4 " S. half 29, N. half 22.

5 con. 9, 10.
6 " 2.
7 " 19.

GEORGINA.

1 " 13.
2 " 2, 8, 14, 18.
3 " 5, 10, 22, 24.
5 " 8.

KING.

1 " 64.
3 " Rear half 14, 22.
4 " 14.
5 " 13, W. half 16, 18.
6 " E. half 15, W. half 17, 23.
8 " 19.
10 " 21.
11 " 10.
12 " 14, 15, 17.

MARA.

7 " 19.
9 " 28.

PICKERING.

2 " 35.
3 " 26.
4 " 15.
5 " 3, 20.
6 " 15.
8 con. Front half 28.
9 " N. half 3, S. half 3, N. half 4, S. half 4, N. half 7, S. half 7.

REACH.

2 " 24.
3 " W. half 3, E. half 3, 6.
4 " 21.
5 " 8, 24.
9 " 1, 18, 22.
10 " 13.
12 " 13, 16.
13 " W. half 20.

SCARBOROUGH.

3 con. No. 7, 17.

SCOTT.

2 " 1, 2, 4, S. half 5, 14, 26, W. half 32, W. half 34, W. half 36.
3 " 4, 27, N. half 33.
4 " S. half 13, N. half 13.
5 " 12, 19, 25, N. half 33.
6 " W. half 11.

TORONTO—NORTH DUNDAS-ST.

1 " N. half 13, N. half 20, 24.
2 " N. half 14, 20, 24.

SOUTH DUNDAS-STREET.

2 " 7, 23.
3 " 6, 7, 21, 22, 23, 24.

THORAH.

10 con. 1,

UXBRIDGE.

1 " 18, 21.
2 " 26, 27, 32, E. half 35, W. half 35.
3 " 4, 7, 8, 11, 21.
4 " 13, 32.
5 " 17.
6 " N. half 14.
7 " E. half 4, 10, 13, 21.
7 rear of, 22, 23, 24.

VAUGHAN.

5 " 32.
6 " 17.
9 " 26, 27.

WHITBY.

5 " 29, W. half 30.
6 " N. half 1.
8 " 2.
9 " 1, 3.

WHITCHURCH.

4 " 15.
6 " 31.
7 " W. half 32, 33.
9 " 30.

YORK—FROM THE BAY.

3 " 12, 13, 20, 28, S. half 29, N. half 29.

In the Queen's Bench.

Home District, to wit. } BY virtue of a writ of Attachment, issued out of Her Majesty's Court of Queen's Bench, and to me directed, against the estate, real and personal, of Silas Burnham, an absconding or concealed debtor, at the suit of the Bank of Montreal, for the sum of one thousand two hundred and seventy-five pounds, eleven shillings and five pence, I have seized all the estate, real as well as personal, of the said Silas Burnham, and unless the said Silas Burnham return within the jurisdiction of the said Court, and put in bail to the action, or cause the said claim to be discharged within three calendar months, all the estate, real and personal, or so much thereof as may be necessary, will be held liable for the payment, benefit and satisfaction of the said claim.

W. B. JARVIS,
Sheriff, H. D.

Sheriff's Office, Toronto,
August 28, 1843. sn-17
First published in Gazette, Aug. 31, 1843.

In the Queen's Bench.

Home District, to wit. } BY virtue of six warrants of Attachment, issued out of the Court of Queen's Bench, and to me directed, against the estate real and personal of Silas Burnham, an absconding or concealed debtor, to satisfy the President, Directors and Company of the Bank of Montreal, for the sum of seventy-eight pounds, two shillings and four pence; the Bank of Upper Canada, for the sum of five hundred and eighty pounds; William Williamson, for the sum of one hundred and twenty-five pounds, five shillings and one penny; Robert Mackay and Alexander Home Vass, for the sum of eighty-four pounds, two shillings and eleven pence; Peter McGill, William Price, Nathaniel Gould and James Dowie, for the sum of six thousand seven hundred and fourteen pounds, one shilling; and of Joseph Bates, for the sum of two hundred and twenty-eight pounds, eighteen shillings—I have seized all the estate, real as well as personal of the said Silas Burnham, and unless the said Silas Burnham return within the jurisdiction of the said Court, and put in bail to the action within three calendar months, or cause the said claims to be discharged, all the real and personal estate of the said Silas Burnham, or so much thereof as may be necessary, will be held liable for the payment, benefit and satisfaction of the said claims.

W. B. JARVIS,
Sheriff, H. D.

Sheriff's Office, Toronto,
June 6, 1843. sn-9
First published in Gazette, July 6, 1843.

In the Queen's Bench.

Home District, to wit. } BY virtue of two warrants of Attachment, issued out of Her Majesty's Court of Queen's Bench, and to me directed, against the estate, real and personal of George Silverthorn, an absconding or concealed debtor to satisfy Charles Wadsworth and William Reir Wadsworth, for two hundred and thirty-eighth pounds, fifteen shillings and four pence, and John Bagwell, for the sum of one hundred and forty-nine pounds, I have seized all the estate, real as well as personal of the said George Silverthorn, and unless the said George Silverthorn return within the jurisdiction of the said Court, and put in bail to the action, within three calendar months, or cause the said claim to be discharged, all the real and personal estate of the said George Silverthorn, or so much thereof as may be necessary, will be held liable for the payment, benefit and satisfaction, of the said claim.

W. B. JARVIS,
Sheriff, H. D.

Sheriff's Office,
27th June, 1843. sn-9
First published in Gazette, July 6, 1843.

In the Queen's Bench.

Canada, Home District, to wit, } NOTICE is hereby given, that by virtue of two warrants of Attachment, issued out of Her Majesty's Court of Queen's Bench, and to me directed, against the estate of Luther Smith, an absconding or concealed debtor, to satisfy Moses Bartlett, for the sum of eighty-six pounds, five shillings and nine pence half-penny, and James Stuart for the sum of forty-nine pounds, fifteen shillings and five pence, I have seized all the estate, real and personal, of the said Luther Smith, and unless the said Luther Smith return and put in bail to the action, or cause the said claim to be discharged within three calendar months, all the estate real and personal of the said Luther Smith, or so much thereof as may be necessary, will be held liable for the payment, benefit and satisfaction of said claim.

W. B. JARVIS,
Sheriff, H. D.

Sheriff's Office, Toronto,
July 13, 1843. sn-11
First published in Gazette, July 20, 1843.

In the Queen's Bench.

Gore District, to wit. } BY virtue of several writs of Attachment, issued out of Her Majesty's Court of Queen's Bench, and to me directed, against the estate, real and personal, of Silas Burnham, an absconding or concealed debtor, at the respective suits of the Bank of Upper Canada, for the sum of five hundred and eighty pounds; Robert McKay and Alexander Home Vass, for the sum of eighty-four pounds, two shillings and eleven pence; William Williamson, for the sum of one hundred and twenty-five pounds, five shillings and one penny; and Peter McGill, William Price, Nathaniel Gould and James Dowie, to be discharged, all the estate of the said Silas Burnham, or so much thereof as may be necessary, will be held liable for the payment, benefit and satisfaction of the said claims of the above mentioned plaintiffs, respectively.

E. CARTWRIGHT THOMAS,
Sheriff Gore District.

Sheriff's Office, Hamilton,
28th July, 1843. sn-14
First publishee in Gazette August 10, 1843.

In the Queen's Bench.

Wellington District, to wit. } BY virtue of writs of Fieri Facias, issued out of Her Majesty's Court of Queen's Bench, and to me directed, against the lands and tenements of Archibald Gilkinson, and also Archibald Gilkinson and Charles Richardson, at the respective suits of James A. Cowing, Peter Curtis, and Henry Root, *vs.* Charles Richardson and Archibald Gilkinson; James A. Cowing, Peter Curtis, and Henry Root, *vs.* Archibald Gilkinson; Gilbert McMicken, *vs.* Archibald Gilkinson; President, Directors and Company, of the Bank of Upper Canada, *vs.* Archibald Gilkinson; Townsend Swonsberry, *vs.* Archibald Gilkinson, I have taken and seized, as belonging to the said Archibald Gilkinson, the following property, viz:

Lots numbers—
6, in 4 Con. Nichol, 110 acres, more or less
3 " 5 " " 110 " "
7 " 5 " " 110 " "
6 " 7 " " 110 " "
2 " 9 " " 110 " "
3 " 9 " " 110 " "

Also, Village lots—
8, south side Woolwich St. Village of Elora
2 & 14, south side Walnut St. do.
9 & 10, Clyde Street, do.
containing one-quarter of an acre each.

Also, Village reserve No. 1, containing about half an acre, together with all the buildings thereon erected and being.

Which I will offer for sale at the Sheriff's Office, in the Town of Guelph, on Saturday, the twenty-first day of October next ensuing, at 12 o'clock, noon.

GEO. J. GRANGE,
Sheriff, W. D.

Sheriff's Office, Guelph,
August 10th, 1843. i-15

Sheriff's Sale.

Brock District, to wit. } BY virtue of a writ of Ven. Exp. Fi. Fa. issued out of Her Majesty's Court of Queen's Bench, and to me directed, against the lands and tenements of George W. Whitehead, Willard M. Whitehead, and George Higson, at the suit of Thomas Storms Brown, I have seized and taken in execution, as belonging to the said George Higson, part of the north half of lot No. 12, in the 9th concession of the Township of Burford, which I will expose for sale at the Court House, in the Town of Woodstock, District aforesaid, on Monday, the 30th day of October next, at 12 o'clock, noon.

JAMES CARRALL,
Sheriff, B. D.

Sheriff's Office, Woodstock,
July 23rd, 1843. i-16

In the Queen's Bench.

Western District, to wit. } BY virtue of a writ of Attachment, issued out of Her Majesty's Court of Queen's Bench at Toronto, and to me directed, against the estate, real and personal, of Mathew Wells, an absconding or concealed debtor, at the suit of John Thorp, for the sum of seventy-five pounds; I have seized all the estate, real as well as personal, of the said Mathew Wells, and unless the said Mathew Wells return within the jurisdiction of the said Court, and put in bail to the action, or cause the said claim to be discharged within three calender months, all the real and personal estate of the said Mathew Wells, or so much thereof as may be necessary, will be held liable for the payment, benefit and satisfaction of the said claim.

GEORGE WADE FOOTT,
Sheriff, W. D.

Sheriff's Office, Sandwich,
July 22, 1843. sn-15
First published in Gazette Aug. 17, 1843.

In the Queen's Bench.

Western District, to wit. } BY virtue of an Alias writ of Fieri Facias, issued out of Her Majesty's Court of Queen's Bench at Toronto, and to me directed, against the land and tenements of William McCrae, at the suit of Alexander McIntosh, administrator of all and singular the goods and chattels, rights and credits, which were of Angus McIntosh, deceased, I have seized and taken as belonging to the said William McCrae, lot number 16, in the third and fourth ranges, or first concession of the township of Raleigh, in the county of Kent, and Western District, aforesaid; which property I shall offer for sale, at the Court House in the town of Sandwich, on Monday the 25th day of September next, at 12 o'clock, noon.

All persons having any claims on the above property, are requested to make them known to me, on or before the day of sale.

GEORGE WADE FOOTT,
Sheriff, W. D.

Sheriff's Office, Sandwich,
June 10, 1843. i-15

Sheriff's Sale.

Western District, to wit. } BY virtue of a writ of Fieri Facias, issued out of Her Majesty's Court of Queen's Bench, and to me directed, against the lands and tenements of Henry Smith, and William Smith, at the suit of Charles Davis, I have seized and taken as follows, viz:—

The Union Mills, lots 15, 16 and 17, in North Chatham, and lots 6 and 7, block F. in North Chatham, in the County of Kent.

Which property I shall offer for sale, at the Court House in the town of Sandwich, on Monday the 16th day of October next, at 12 o'clock, noon.

All persons having any claims on the above property, will please make the same known to me, on or before the day of sale.

GEORGE WADE FOOTT,
Sheriff, W. D.

Sheriff's Office, Sandwich,
June, 1, 1843. i-15

Sheriff's Sale.

Western District, to wit. } BY virtue of a writ of Fieri Facias, issued out of Her Majesty's Court of Queen's Bench, and to me directed, against the lands and tenements of Elizabeth Arnold, deceased, administered at the time of her death, which were of the lands and tenements of Frederick Arnold, deceased, at the time of his death, in the hands of Christopher Arnold and Duncan McGregor, administrators of all and singular the lands and tenements which were of the said Elizabeth Arnold, deceased, at the time of her death remaining in her hands, unadministered, of the lands and tenements which were of the said Frederick Arnold, deceased, at the time of his death, at the suit of Duncan McGregor and Martha McGregor, as surviving executor and executrix of the last will and testament of John McGregor, deceased, I have seized and taken the following lands and tenements, viz:

Lot number 22, on the River Thames, in the Township of Harwich, and County of Kent, containing 200 acres, more or less.

Which property I shall offer for sale at the Court House, in the Town of Sandwich, on Monday, the 25th day of September next, at twelve o'clock, noon.

All persons having any claims on the above property, are requested to make the same known to me, on or before the day of sale.

GEORGE WADE FOOTT,
Sheriff, W. D.

Sheriff's Office, Sandwich,
June 1st, 1843. i-15

Sheriff's Sale

Western District, to wit. } BY virtue of a writ of Fieri Facias, issued out of Her Majesty's Court of Queen's Bench, and to me directed, against the lands and tenements which were of Richard Drouillard, deceased, at the time of his death, in the hands of Catherine Drouillard, administratrix of the said Richard Drouillard, deceased, to be administered at the respective suits of Touissant T. Reaume, and Alexander Chewett, one, &c., I have seized and taken the following lands and tenements, viz:

Lot E. part of 3, in the first concession of the Township of West Dover, in the County of Kent.

Which property I shall offer for sale at the Court House in the Town of Sandwich, on Monday, the 25th day of September next, at twelve o'clock, noon.

All persons having any claims on the above property are requested to make the same known to me on or before the day of sale.

GEORGE WADE FOOTT,
Sheriff, W. D.

Sheriff's Office, Sandwich,
June 1st, 1843. i-15

Sheriff's Sale.

Western District, to wit. } ON Monday, the 25th day of September, 1843, at the hour of twelve o'clock, noon, will be sold by public auction, at the Court House, in the Town of Sandwich,

seized by virtue of three executions, in the following suits, viz:

In the Queen's Bench.

Peter Shuburg, and Elizabeth his wife—Plaintiffs,

vs.

Nathan Cornwall—Defendant.

Ephraim Sandford, and Nancy his wife—Plaintiffs,

vs.

Nathan Cornwall—Defendant.

And Peter Shuburg, and Elizabeth his wife; and Ephraim Sandford, and Nancy his wife—Plaintiffs,

vs.

Nathan Cornwall—Defendant.

Lot number 15, in the second concession of the Township of Camden, as reckoned on the eastern boundary line of the said Township, containing 200 acres, more or less; also, all that messuage or dwelling house and saw-mill, with the lands, tenements and hereditaments, adjoining and belonging thereto, and held or occupied therewith by the said Nathan Cornwall or his under tenants, situate and being at Thamesville, in the said Township of Camden; and also, all those other lands called or known as lots numbers 13 and 14, in the 1st concession of the said Township of Camden, containing 200 acres, more or less; also, all those lands called lots numbers 16 and 17, in the 2nd range of the Township of Camden, aforesaid, containing 100 acres, more or less; and all other lands, tenements, hereditaments, and real estate, of him the said Nathan Cornwall, situate in the Township of Camden aforesaid, or elsewhere in the Western District.

All persons having any claims on the above property are requested to make the same known to me on or before the day of sale.

GEORGE WADE FOOTT,
Sheriff, W. D.

Sheriff's Office, Sandwich,
June 1st, 1843. i-15

Sheriff's Sale.

Western District } BY virtue of a writ
to wit. } of Fieri Facias, issued out of Her Majesty's Western District Court, at Sandwich, and to me directed, against the lands and tenements of George Rankin, at the suit of Johnson Richardson, I have seized and taken in execution the following property, viz:

Lot number 12, on the east side of Bedford Street; and north-west or rear half of lot number 12, on west side of Peter Street, in the Town of Sandwich, and County of Essex.

Which property I shall offer for sale at the Court House, in the Town of Sandwich, on Monday, the 25th day of September next, at 12 o'clock, noon.

All persons having any claims on the above property, will please make the same known to me on or before the day of sale.

GEORGE WADE FOOTT,
Sheriff, W. D.

Sheriff's Office, Sandwich,
June 1st, 1843. i-15

Sheriff's Sale.

Western District } BY virtue of a writ
to wit. } of Fieri Facias, issued out of Her Majesty's Court of Queen's Bench, and to me directed, against the lands and tenements of Benjamin Parker Cahoon, and Prideaux Girty, at the suit of the Farmers' and Mechanics' Bank of Michigan, I have seized and taken as follows, viz:

Lot number 20, in the 5th concession of the Township of Gosfield, in the County of Essex.

Which property I shall offer for sale at the Court House, in the Town of Sandwich, on Monday, the 25th day of September next, at 12 o'clock, noon.

All persons having any claims on the above property, or any part thereof, are requested to make the same known to me, on or before the day of sale.

GEORGE WADE FOOTT,
Sheriff, W. D.

Sheriff's Office, Sandwich,
June 1st, 1843. i-15

Sheriff's Sale.

Western District } BY virtue of a writ of
to wit. } Fieri Facias, issued out of Her Majesty's Court of Queen's Bench, and to me directed, against the lands and tenements of David Barrett, at the suit of Horatio Nelson, I have seized and taken the following lands and tenements, viz:

Lots numbers 9 & 10, in the 2nd concession of the Township of Colchester, in the County of Essex, otherwise lots numbers 2 & 3, according to a plan and survey of Charles Rankin, Esquire, containing 100 acres.

Which property I shall offer for sale, at the Court House, in the Town of Sandwich, on Monday, the 25th day of September next, at 12 o'clock, noon.

All persons having any claims, are requested to make the same known to me, on or before the day of sale.

GEORGE WADE FOOTT,
Sheriff, W. D.

Sheriff's Office, Sandwich,
June 1st, 1843. i-15

Sheriff's Sale.

Western District } BY virtue of a writ
to wit. } of Fieri Facias, issued out of Her Majesty's Court of Queen's Bench, and to me directed, against the lands and tenements of William Emery, at the suit of Thomas Paxton, I have seized and taken as follows, viz:

Lot number 3, in the 2nd concession of the Township of Anderdon, containing 160 acres, more or less, with the buildings thereon; also, about 33 acres of land on the banks of the Detroit River, being the corner of lot number 9, in the 1st concession of the township of Anderdon; also, a house and lot cornering on Richmond and Seymour Streets, in the Town of Amherstburgh; also, lot number 52, on the River Thames, containing 7800 square feet, and in the town of Chatham; also, lot number 29, on McGregor's Creek, Town of Chatham, containing three-fourths of an acre.

Which property I shall offer for sale at the Court House, in the Town of Sandwich, on Monday, the 25th day of September next, at 12 o'clock, noon.

All persons having any claims on the above property, or any part thereof, are requested to make the same known to me, on or before the day of sale.

GEORGE WADE FOOTT,
Sheriff, W. D.

Sheriff's Office, Sandwich,
June 1st, 1843. i-15

In the Queen's Bench.

Western District, } BY virtue of a writ
to wit. } of Attachment, issued out of Her Majesty's Court of Queen's Bench, and to me directed, against the estate real and personal, of George Galbraith, an absconding or concealed debtor, at the suit of Pierre Charron, for the sum of ten pounds, I have seized all the estate, real as well as personal of the said George Galbraith, and unless the said George Galbraith return within the jurisdiction of the said Court, and put in bail to the action, or cause the said claim to be discharged within three calendar months, all the estate real and personal, or so much thereof as may be necessary, will be held liable for the payment, benefit and satisfaction of the said claim.

GEORGE WADE FOOTT,
Sheriff.

Sheriff's Office, Sandwich,
May 10, 1843. sn-7
First published in Gazette, June 22, 1843

NOTICE is hereby given, that application will be made to the Legislature, at its next Session, for an Act to establish the Title of John Neil, to one hundred and forty acres of land, being part of lot No. 22, in the second concession of Young, formerly Escott.

Young, December 5, 1842. 32

NOTICE is hereby given, that application will be made to Parliament, at the ensuing Session thereof, to pass an act of naturalization, in favour of the Rev. Abijah Blanchard, of the township of Pelham, in the Niagara District; the Rev. Levi Rose, of the township of Barton, in the Gore District, Ministers of the Presbyterian Church, and Mr. John F. A. S. Fayette, of the township of Waterloo, in the Wellington District; a probationer of said Church.

Barton, February 17th, 1842. 32

THE Co-partnership heretofore existing between THOMAS R. JOHNSTON and CHARLES G. PARKS, is this day dissolved by mutual consent.

N. B.—All persons indebted to the late firm are requested to make payment to THOMAS R. JOHNSTON, by whom the business will in future be carried on.

THOMAS R. JOHNSTON,
CHARLES G. PARKS.

Palermo, July 31st, 1843. n-18

Published by R. STANTON, 164 King-street Toronto.

Upper Canada Gazette.

VOL. XVIII. TORONTO, THURSDAY, SEPTEMBER 14, 1843. NO. 19

By Authority.

LEGISLATIVE ASSEMBLY.

KINGSTON, 19TH JUNE, 1841.

Resolved 66.—That before any Petition is presented to this House, for leave to bring in a Private Bill, whether for the erection of a Bridge or Bridges; for the regulation of a Common—for the making of any Turnpike Road; or for granting to any individual or individuals any exclusive rights or privilege whatsoever; or for the alteration or renewing of any Act of the Provincial Parliament for the like purpose; notice of such application shall be given in one of the Newspapers of the District, published in the English, and one in the French language, if any is published therein, and also by a notice affixed on the Church doors of the Parishes or Townships that such application may affect, or in the most public place where there is no Church, during two months, at least, before such Petition is presented.

Resolved 67.—That hereafter this House will not receive any Petitions for Private Bills after the first fifteen days of each Session.

Resolved 70.—That before any Petition praying leave to bring in a Private Bill for the erection of a Toll Bridge is presented to this House, the person or persons purposing to Petition for such Bill shall, upon giving the notice prescribed by the 66th Rule, also, at the same time, and in the same manner, give a notice stating the rates which they intend to ask—the extent of the privilege—the height of the arches—the interval between the abutments or piers for the passage of rafts and vessels—and mentioning whether they purpose to erect a draw-bridge or not—and the dimensions of such draw-bridge.

Resolved 71.—That all the expenses and costs attending on Private Bills giving any exclusive privilege or advantage, and the relative proceedings in this House thereon, ought not to fall upon the Public, and that it is just and reasonable that part of such expenses and costs should be supported by those who apply for the said Bills: and that after this Session a sum not less than £20 be deposited in the hands of the Clerk of this House, by the Petitioners, before the second reading of any such Bill.

W. B. LINDSAY,
Clerk Assembly.

Mem.—No Printed Petition shall in any case be received; nor shall any Petition be received unless real signatures be subscribed on the same sheet or sheets of Parchment or Paper on which such Petition is transmitted. i-17

In the Queen's Bench.

Eastern District, } BY virtue of a writ
to wit: } of Attachment, issued out of the Queen's Bench at Toronto, and to me directed against the estate, real and personal, of Nicholas Brouse, an absconding or concealed debtor, at the suit of Isaac Keeler, for the sum of forty-five pounds eight shillings and ten pence, I have seized all the estate, real as well as personal, of the said Brouse, and unless the said Nicholas Brouse return within the jurisdiction of the said Court, and put in bail to the action within three calendar months, or cause the said claim to be discharged, all the real and personal estate of the said Nicholas Brouse, or so much thereof as may be necessary, will be held liable for the payment, benefit and satisfaction of the said claim.

A. McMARTIN,
Sheriff, E. D.

Sheriff's Office, Cornwall,
July 13, 1843. sn-13
First published in Gazette, August 3, 1843.

In the Queen's Bench.

Ottawa District } BY virtue of two
to wit. } several writs of Venditioni Exponas, issued out of Her Majesty's Court of Queen's Bench, and to me directed, against the lands and tenements of John Claus, at the suit of Silas B. Downer, Charles D. Hall, Samuel H. Foster the younger, and George B DeForest; and by virtue of two several writs of Fieri Facias, issued out of Her Majesty's Court of Queen's Bench, and to me directed, against the lands and tenements of John Claus, one at the suit of Edward Clarke Campbell, and the other at the suit of Andrew Heron the younger: I have, by virtue of the said several writs, seized and taken as follows, viz: Lots No 17 and 19 in the 4th concession, 400 acres; the south half of No. 20 in the 5th concession, 100 acres; the north part of No. 23 in the 5th concession, 140 acres; the west half of No. 22 in the 5th concession, 100 acres; the east half of No. 21 in the 6th concession, 100 acres; the west half of No. 21 in the 6th concession, 100 acres; and No. 21 in the 5th concession, 200 acres, in the Township of East Hawkesbury all of which said lands I shall expose to public sale, on Saturday, the 25th day of November next, at the Court House, in the Town of L'Orignal, at 12 o'clock at noon.

CHARLES P. TREADWELL,
Sheriff Ottawa District.

Sheriff's Office, L'Orignal,
24th August, 1843. i-18

In the Queen's Bench.

Johnstown District, } BY virtue of a
to wit. } writ of Attachment, issued out of Her Majesty's Court of Queen's Bench, and to me directed, against the estate real and personal, of John Hobson, an absconding or concealed debtor, at the suit of Richard Hutton and Margaret Hutton, for the sum of one hundred and fifty-six pounds, seven shillings and two pence, I have seized all the estate, as well real as personal, of the said John Hobson, and unless the said John Hobson return within the jurisdiction of the said Court, and put in bail to the action, within three calendar months, from the date of the first publication of this notice, or cause the said claim of the said Richard Hutton and Margaret Hutton, to be discharged, all the estate as well real as personal, of the said John Hobson, or so much thereof as may be necessary, will be held liable for the payment benefit and satisfaction of said claim, of the said Richard Hutton and Margaret Hutton.

ADIEL SHERWOOD,
Sheriff, D. J

Sheriff's Office, Brockville,
July 11, 1843. sn-11
First published in Gazette, July 20, 1843.

In the District Court.

Johnstown District, } BY virtue of a
to wit. } writ of Attachment, issued out of the District Court, and to me directed, against the estate, real as well as personal of Alpheus Hotchkiss, defendant, an absconding or concealed debtor, at the suit of Jasper Abel Russell, plaintiff, for the sum of twenty-one pounds, I have seized all the estate, as well real as personal, of the said Alpheus Hotchkiss, defendant, and unless the said Alpheus Hotchkiss defendant return within the jurisdiction of the said Court, and put in bail to the action, within three calend[illegible]ths

from the date of the first insertion of this notice in the Upper Canada Gazette, or cause the said claim of the said Jasper Abel Russell, plaintiff, to be discharged, all the real and personal estate of the said Alpheus Hotchkiss, defendant, or so much thereof as may be necessary, will be held liable for the payment, benefit and satisfaction of the said claim, of the said Jasper Abel Russell, plaintiff.

ADIEL SHERWOOD,
Sheriff, D. J.

Sheriff's Office, Brockville,
June 8, 1843. sn-9

First published in Gazette, July 6, 1843.

In the Queen's Bench.

Johnstown District, to wit. } BY virtue of a writ of Attachment, issued out of Her Majesty's Court of Queen's Bench, at Toronto, and to me directed, against the estate, real as well as personal of Nicholus Brouse, defendant, an absconding or concealed debtor, at the suit of Isaac Keeler, plaintiff, for the sum of forty-five pounds, eight shillings and ten pence, I have seized all the estate, real as well as personal of the said Nicholus Brouse, defendant, and unless the said Nicholus Brouse defendant return within the jurisdiction of the said Court, and put in bail to the action, within three calendar months, from the date of the first insertion of this notice in the Upper Canada Gazette, or cause the claim of the said Isaac Keeler, plaintiff, to be discharged, all the real and personal estate of the said Nicholus Brouse, defendant, or so much thereof as may be necessary, will be held liable for the payment, benefit and satisfaction of the said claim, of the said Isaac Keeler, plaintiff.

ADIEL SHERWOOD,
Sheriff, D. J.

Sheriff's Office, Brockville,
June 29, 1843. sn-9

First published in Gazette, July 6, 1843.

Sheriff's Sale.

ON WEDNESDAY, the 15th day of November next, will be sold at the Court House, in the Town of Kingston, the following lands, belonging to Samuel Shaw, seized by virtue of an execution issued out of Her Majesty's Court of Queen's Bench, at the suit of Robert Harwood, viz:

Lot No. 340, in the Town of Kingston; and the west half of lot No. 4, in the 5th concession of the Township of Pittsburgh.

Sale to commence at 12 o'clock, M

THOMAS A. CORBETT,
Sheriff, M. D.

Sheriff's Office, Kingston,
4th August, 1843. i-15

In the Queen's Bench.

District of Victoria, to wit. } BY virtue of a writ of Fieri Facias, issued out of Her Majesty's Court of Queen's Bench, and to me directed, against the lands and tenements of Jacob Fox, at the suit of William Robertson, I have seized and taken the south west quarter of lot number nineteen, in the ninth concession of the township of Sidney, containing fifty acres, which property I shall offer for sale, at the Court House, in the town of Belleville, on Saturday the second day of December next, at the hour of twelve o'clock, noon.

J. W. DUNBAR MOODIE,
Sheriff.

Sheriff's Office, Belleville,
23rd August, 1843. i-17

In the Queen's Bench.

District of Victoria, to wit. } BY virtue of a writ of Attachment, issued out of Her Majesty's Court of Queen's Bench, and to me directed, against the estate real and personal of John J. W. Meyers, an absconding or concealed debtor, at the suit of Alexander Macaulay, for the sum of one hundred and six pounds, fifteen shillings and three pence, I have seized all the estate, real as well as personal of the said John J. W. Meyers, and unless the said John J. W. Meyers return within the jurisdiction of the said Court, and put in bail to the action within three calendar months, or cause the said claim to be discharged, all the real and personal estate of the said John J. W. Meyers, or as much thereof as may be necessary, will be held liable for the payment, benefit and satisfaction of the said claim.

J. W. DUNBAR MOODIE,
Sheriff.

Sheriff's Office, Belleville,
15th July, 1843. sn-11

First published in Gazette, July 20, 1843

In the District Court.

District of Victoria, to wit. } BY virtue of a writ of Attachment, issued out of the District Court of the District of Victoria, and to me directed, against the estate real and personal James W. Meyers, an absconding or concealed debtor, at the suit of Alexander Macaulay, for the sum of thirty-nine pounds, ten shillings and six pence, I have seized all the estate, real as well as personal of the said James W. Meyers, and unless the said James W. Meyers, return within the jurisdiction of the said Court, and put in bail to the action within three calendar months, or cause the said claim to be discharged, all the real and personal estate of the said James W. Meyers, or as much thereof as may be necessary, will be held liable for the payment, benefit and satisfaction of the said claim.

J. W. DUNBAR MOODIE,
Sheriff.

Sheriff's Office, Belleville,
15th July, 1843. sn-11

First published in Gazette, July 20, 1843.

NOTICE.

Colborne District, to wit. } BY virtue of warrants issued by the Clerk of the Peace, for the collection of Land Taxes due in the Townships of Asphodel, Belmont, Bexley, Douro, Dummer, Emily, Ennismore, Eldon, Fenelon, Harvey, Mariposa, Monaghan, Otonabee, Ops, Summerville, Smith, and Verulam; I shall, on the second day of the sitting of the Court of Quarter Sessions for the said District, in April next, at the Court House, at 10 o'clock A. M, expose to sale so much of each lot or parcel of land contained in such warrants, the taxes on which shall not previously have been paid, as shall, at two shillings and six pence per acre, amount to the said taxes and charges thereupon; and in case any of the lands shall then remain unsold, I shall sell all such on the first day of July Quarter Sessions following, at 10 o'clock A. M. for what they will bring.

W. S. CONGER, Sheriff.

Sheriff's Office, Peterboro,
28th August, 1843. n-19

Sheriff's Sale.

Newcastle District, to wit. } ON Saturday the thirtieth day of December next, will be sold at the Court House in Cobourg, at twelve o'clock noon, the undermentioned lands with the tenements thereon, seized by virtue of two executions in the District Court, in the following suits, viz:—

The President, Directors and Company of the Commercial Bank of the Midland District, Plaintiffs.

vs.

George W. Caddy, John T. Caddy, and George Cunningham, Defendants.

The east half and west half of lot number twenty-one, in the fourth concession of the township of Douro.

H. RUTTAN, Sheriff.

Sheriff's Office, Cobourg,
August, 25th, 1843. i-17

Postponement of Sheriff's Sales.

Newcastle District, to wit. } THE sales of lands advertised to take place here this day, in the following suits, are postponed until Saturday the fourth day of November next, at 12 o'clock noon, at my office, viz:—

The President. Directors and Company of the Commercial Bank of the Midland District, *Plaintiffs*,

vs.

George McDougall and Thomas Traill, *Defendants*, (2 executions.)

Joseph Bloor and John Eastwood, *Plaintiffs*,

vs.

Edward S. Hickson, James B. Fortune, and Robert W. Shaw, *Defendants*.

H. RUTTAN, Sheriff.

Sheriff's Office, Cobourg,
August 19th, 1843. i-16

Sheriff's Sale.

Newcastle District to wit. } ON Saturday, the fourth day of November next, will be sold at my office in Cobourg, at twelve o'clock, noon, the undermentioned lands, with the tenements thereon, seized under two executions, in the following suits, viz:

Stanous Daniels, Plaintiff,

vs.

John Claus, Defendant.

Lot number thirteen, in the fourth concession of the Township of Monaghan.

Edward Hilton, Plaintiff,

vs.

James Saxon and James Ranken McKnight, Defendants.

West half of lot number twenty-one, in the sixth concession of the Township of Eldon; and lot number one, in the second concession of the Township of Fenelon.

H. RUTTAN, Sheriff.

Sheriff's Office, Cobourg,
August 8th, 1843. i-15

In the Queen's Bench.

Newcastle District, to wit. } BY virtue of a writ of Attachment, issued out of Her Majesty's Court of Queen's Bench, and to me directed, against the estate real and personal of John Burch, an absconding or concealed debtor, at the suit of Joel Aldred, for the sum of twenty-eight pounds, sixteen shillings and three pence, I have seized all the estate real as well as personal, of the said John Burch, and unless the said John Burch return within the jurisdiction of the said Court, and put in bail to the action within three calendar months, or cause the said claim to be discharged, all the real and personal estate of the said John Burch, or so much thereof as may be necessary, will be held liable for the payment, benefit and satisfaction of the said claim.

H. RUTTAN, Sheriff.

Sheriff's Office, Cobourg,
July 5, 1843. sn-10

In the Queen's Bench.

Newcastle District, to wit. } BY virtue of a writ of Attachment, issued out of Her Majesty's Court of Queen's Bench, and to me directed, against the estate real and personal of David Ellis, an absconding or concealed debtor, at the suit of Richard F. Vaughan and Reuben Cleveland, for the sum of fifty pounds, I have seized all the estate, real as well as personal, of the said David Ellis, and unless the said David Ellis return within the jurisdiction of the said Court, and put in bail to the action, within three calendar months, or cause the said claim to be discharged, all the real and personal estate of the said David Ellis, or so much thereof as may be necessary, will be held liable for the payment, benefit and satisfaction of the said claim

H. RUTTAN Sheriff.

Sheriff's Office, Cobourg,
June 19, 1843. sn-8

First published in Gazette, June 29, 1843.

In the Queen's Bench.

Newcastle District, to wit. } BY virtue of a writ of Attachment issued out of Her Majesty's Court of Queen's Bench, and to me directed, against the estate real and personal of David Ellis, an absconding or concealed debtor, at the suit of William McIntosh, for the sum of forty-eight pounds and six pence farthing, I have seized all the estate, real as well as personal, of the said David Ellis, and unless the said David Ellis return within the jurisdiction of the said Court, and put in bail to the action, within three calendar months, or cause the said claim to be discharged, all the real and personal estate of the said David Ellis, or so much thereof as may be necessary, will be held liable for the payment, benefit and satisfaction of the said claim.

H. RUTTAN, Sheriff.

Sheriff's Office, Cobourg,
June 19, 1843. sn-8

First published in Gazette, June 29, 1843.

In the District Court.

Newcastle District, to wit. } BY virtue of a writ of Attachment, issued out of the District Court, and to me directed, against the estate real and personal of Jonathan Dean, an absconding or concealed debtor, at the suit of William McIntosh, for the sum of fourteen pounds, three shillings and four pence farthing, I have seized all the estate, real as well as personal of the said Jonathan Dean, and unless the said Jonathan Dean return within the jurisdiction of the said Court, and put in bail to the action within three calendar months, or cause the said claim to be discharged, all the real and personal estate of the said Jonathan Dean or so much thereof as may be necessary, will be held liable for the payment, benefit and satisfaction of the said claim.

H. RUTTAN, Sheriff.

Sheriff's Office, Cobourg,
June 19, 1843. sn-8

First published in Gazette, June 29, 1843.

In the Queen's Bench.

Newcastle District, to wit. } BY virtue of a writ of Attachment, issued out of Her Majesty's Court of Queen's Bench, and to me directed, against the estate real and personal of Silas Burnham, an absconding or concealed debtor, at the suit of Robert McKay and Alexander Home Vass, for the sum of eighty-four pounds, two shillings and eleven pence, I have seized all the estate, real as well as personal, of the said Silas Burnham, and unless the said Silas Burnham return within the jurisdiction of the said Court, and put in bail to the action within three calendar months, or cause the said claim to be discharged, all the real and personal estate of the said Silas Burnham or so much thereof as may be necessary, will be held liable for the payment, benefit and satisfaction of the said claim.

H. RUTTAN, Sheriff.

Sheriff's Office, Cobourg,
June 22, 1843. sn-8

First published in Gazette, June 29, 1843.

In the Queen's Bench.

Newcastle District, to wit. } BY virtue of a writ of Attachment, issued out of Her Majesty's Court of Queen's Bench, and to me directed, against the estate real and personal of Silas Burnham, an absconding or concealed debtor, at the suit of Peter McGill, William Price, Nathaniel Gould and James Davie, for the sum of six thousand seven hundred and fourteen pounds, and one shilling, I have seized all the estate, real as well as personal of the said Silas Burnham, and unless the said Silas Burnham return within the jurisdiction of the said Court, and put in bail to the action within three calendar months, or cause the said claim to be discharged, all the real and personal estate of the said Silas Burnham, or so much thereof as may be necessary, will be held liable for the payment, benefit and satisfaction of the said claim.

H. RUTTAN, Sheriff.

Sheriff's Office, Cobourg,
June 22, 1843. sn 8

First published in Gazette, June 29, 1843.

In the Queen's Bench.

Newcastle District, to wit. } BY virtue of a writ of Attachment, issued out of Her Majesty's Court of Queen's Bench, and to me directed, against the estate real and personal of Silas Burnham, an absconding or concealed debtor, at the suit of the Bank of Upper Canada, for the sum of five hundred and eighty pounds, I have seized all the estate real as well as personal of the said Silas Burnham and unless the said Silas Burnham return within the jurisdiction of the said Court, and put in bail to the action within three calendar months, or cause the said claim to be discharged, all the real and personal estate of the said Silas Burnham, or so much thereof as may be necessary, will be held liable for the payment, benefit and satisfaction of the said claim.

H. RUTTAN,
Sheriff.

Sheriff's Office, Cobourg,
June 22, 1843. sn-8

First published in Gazette, June 29, 1843.

In the Queen's Bench.

Newcastle District, to wit. } BY virtue of a writ of Attachment, issued out of Her Majesty's Court of Queen's Bench, and to me directed, against the estate, real and personal of Silas Burnham, an absconding or concealed debtor, at the suit of William Williamson, for the sum of one hundred and twenty-five pounds, five shillings and one penny, I have seized all the estate, real as well as personal of the said Silas Burnham, and unless the said Silas Burnham return within the jurisdiction of the said Court, and put in bail to the action within three calendar months, or cause the said claim to be discharged, all the real and personal estate of the said Silas Burnham, or so much thereof as may be necessary, will be held liable for the payment, benefit and satisfaction of the said claim.

H. RUTTAN,
Sheriff.

Sheriff's Office, Cobourg,
June 22, 1843. sn-8

First published in Gazette, June 29, 1843.

Treasurer's Office,
Home District.

THE underneath described lands in this District, being eight years and upwards in arrear for Taxes, are liable to be sold, unless paid immediately.

J. S. HOWARD,
Treasurer.

15-x

ALBION.

2	con.	No. 37,
3	"	7, N. half 13, N. E. 27.
4	"	E. half 1, E. half 5, W. half 7.
5	"	N. E. half 19, S. W. half 26.
6	"	W. half 24.
8	"	E. half 28.

BROCK.

1	con,	8.
2	"	W. half 11, S. part 24.
3	"	22.
4	"	S. half 11, 23.
5	"	S. half 10.
6	"	21.
8	"	E. half 13.
9	"	W. half 14, S. half 21.
11	"	E. half 8, N. half 10, 13.
12	"	2.
13	"	S. half 11, 20.
14	"	11, E. half 15, W. half 15.

CALEDON—EAST.

2	con.	W. half 3, 24, 25.
3	"	1, W. half 18, E. half 18, E. half 19, 28.
5	"	S. W. half 18, N. W. half 18, 19.

CALEDON—WEST.

1	"	7, W. half 9, 14, W. half 21, E. half 21, W. half 22, N. E. half 28.
2	"	S. W. half 8, E. half 8, E. half 11, W. half 11, 25, S. W. half 26.
3	"	7, N. W. half 10, 17, S. W. half 20, 22.
4	"	7, N. E. half 11, S. W. half 11, E. half 16, W. half 22, W. half 24.
5	"	12, E. half 13, E. half 14.
6	"	S. W. half 5, N. E. half 5, 16.

CHINGUACOUSY—EAST.

1	"	20.
4	"	26.

WEST.

1	"	32.

EAST GWILLEMBURY.

6	"	4.
7	"	1, 18, 22, 24, 30, 32, 33.
8	"	W. part 26.

NORTH GWILLEMBURY.

lake	"	6, 7, 20.
2	"	4, 7.
4	"	S. half 22, N. half 22.
5	"	9, 10.
6	"	2.
7	"	19.

GEORGINA.

1 con. 13.
2 " 2, 8, 14, 18.
3 " 5, 10, 22, 24.
5 " 8.

KING.

1 " 64.
3 " Rear half 14, 22.
4 " 14.
5 " 13, W. half 16, 18.
6 " E. half 15, W. half 17, 23.
8 " 19.
10 " 21.
11 " 10.
12 " 14, 15, 17.

MARA.

7 " 19.
9 " 28.

PICKERING.

2 " 35.
3 " 26.
4 " 15.
5 " 3, 20.
6 " 15.
8 " Front half 28.
9 " N. half 3, S. half 3, N. half 4, S. half 4, N. half 7, S. half 7.

REACH.

2 " 24.
3 " W. half 3, E. half 3, 6.
4 " 21.
5 " 8, 24.
9 " 1, 18, 22.
10 " 13.
12 " 13, 16.
13 " W. half 20.

SCARBOROUGH.

3 con. No. 7, 17.

SCOTT.

2 " 1, 2, 4, S. half 5, 14, 26, W. half 32, W. half 34, W. half 35.
3 " 4, 27, N. half 33.
4 " S. half 13, N. half 13.
5 " 12, 19, 25, N. half 33.
6 " W. half 11.

TORONTO—NORTH DUNDAS-ST.

1 " N. half 13, N. half 20, 24.
2 " N. half 14, 20, 24.

SOUTH DUNDAS-STREET.

2 " 7, 23.
3 " 6, 7, 21, 22, 23, 24.

THORAH.

10 con. 1,

UXBRIDGE.

1 " 18, 21.
2 " 26, 27, 32, E. half 35, W. half 35.
3 " 4, 7, 8, 11, 21.
4 " 13, 32.
5 " 17.
6 " N. half 14.
7 " E. half 4, 10, 13, 21.
7 rear of, 22, 23. 24.

VAUGHAN.

5 " 32.
6 " 17.
9 " 26, 27.

WHITBY.

5 " 29, W. half 30.
6 " N. half 1.
8 " 2.
9 " 1, 3.

WHITCHURCH.

4 con. 15.
6 " 31.
7 " W. half 32, 33.
9 " 30.

YORK—FROM THE BAY.

3 " 12, 13, 20, 28, S. half 29, N. half 29.

In the Queen's Bench.

Home District, to wit. } BY virtue of a writ of Attachment, issued out of Her Majesty's Court of Queen's Bench, and to me directed, against the estate, real and personal, of Luther Smith, an absconding or concealed debtor, at the suit of Isaac Owis, for the sum of one hundred and eleven pounds ten shillings and six pence: I have seized all the estate, real as well as personal, of the said Luther Smith, and unless the said Luther Smith return within the jurisdiction of the said Court and put in bail to the action, or cause the said claim to be discharged within three calendar months, all the estate, real and personal, or so much thereof as may be necessary, will be held liable for the payment, benefit, and satisfaction of the said claim.

W. B. JARVIS,
Sheriff, H. D.

Sheriff's Office, Toronto,
12th September, 1843. sn-19
First published in Gazette 12 Sept. 1843.

In the Queen's Bench.

Home District, to wit. } BY virtue of a writ of Attachment, issued out of Her Majesty's Court of Queen's Bench, and to me directed, against the estate, real and personal, of Silas Burnham, an absconding or concealed debtor, at the suit of the Bank of Montreal, for the sum of one thousand two hundred and seventy-five pounds, eleven shillings and five pence, I have seized all the estate, real as well as personal, of the said Silas Burnham, and unless the said Silas Burnham return within the jurisdiction of the said Court, and put in bail to the action, or cause the said claim to be discharged within three calendar months, all the estate, real and personal, or so much thereof as may be necessary, will be held liable for the payment, benefit and satisfaction of the said claim.

W. B. JARVIS, Sheriff, H. D.

Sheriff's Office, Toronto,
August 28, 1843. sn-17
First published in Gazette, Aug. 31, 1843.

In the Queen's Bench.

Home District, to wit. } BY virtue of six warrants of Attachment, issued out of the Court of Queen's Bench, and to me directed, against the estate real and personal of Silas Burnham, an absconding or concealed debtor, to satisfy the President, Directors and Company of the Bank of Montreal, for the sum of seventy-eight pounds, two shillings and four pence; the Bank of Upper Canada, for the sum of five hundred and eighty pounds; William Williamson, for the sum of one hundred and twenty-five pounds, five shillings and one penny; Robert Mackay and Alexander Home Vass, for the sum of eighty-four pounds, two shillings and eleven pence; Peter McGill, William Price, Nathaniel Gould and James Dowie, for the sum of six thousand seven hundred and fourteen pounds, one shilling; and of Joseph Bates, for the sum of two hundred and twenty-eight pounds, eighteen shillings—I have seized all the estate, real as well as personal of the said Silas Burnham, and unless the said Silas Burnham return within the jurisdiction of the said Court, and put in bail to the action within three calendar months or cause the said claims to be discharged, all the real and personal estate of the said Silas Burnham, or so much thereof as may be necessary, will be held liable for the payment, benefit and satisfaction of the said claims.

W. B. JARVIS, Sheriff, H. D.

Sheriff's Office, Toronto,
June 6, 1843. sn-9
First published in Gazette, July 6, 1843.

In the Queen's Bench.

Home District, to wit. } BY virtue of two warrants of Attachment, issued out of Her Majesty's Court of Queen's Bench, and to me directed, against the estate, real and personal of George Silverthorn, an absconding or concealed debtor to satisfy Charles Wadsworth and William Reir Wadsworth, for two hundred and thirty-eighth pounds, fifteen shillings and four pence, and John Bagwell, for the sum of one hundred and forty-nine pounds, I have seized all the estate, real as well as personal of the said George Silverthorn, and unless the said George Silverthorn return within the jurisdiction of the said Court, and put in bail to the action, within three calendar months, or cause the said claim to be discharged, all the real and personal estate of the said George Silverthorn, or so much thereof as may be necessary, will be held liable for the payment, benefit and satisfaction, of the said claim.

W. B. JARVIS,
Sheriff, H. D.

Sheriff's Office,
27th June, 1843. sn-9
First published in Gazette, July 6, 1843.

In the Queen's Bench.

Canada, Home District, to wit, } NOTICE is hereby given, that by virtue of two warrants of Attachment, issued out of Her Majesty's Court of Queen's Bench, and to me directed, against the estate of Luther Smith, an absconding or concealed debtor, to satisfy Moses Bartlett, for the sum of eighty-six pounds, five shillings and nine pence halfpenny, and James Stuart for the sum of forty-nine pounds, fifteen shillings and five pence, I have seized all the estate, real and personal, of the said Luther Smith, and unless the said Luther Smith return and put in bail to the action, or cause the said claim to be discharged within three calendar months, all the estate real and personal of the said Luther Smith, or so much thereof as may be necessary, will be held liable for the payment, benefit and satisfaction of said claim.

W. B. JARVIS,
Sheriff, H. D.

Sheriff's Office, Toronto,
July 13, 1843. sn-11
First published in Gazette, July 20, 1843.

In the Queen's Bench.

Gore District, to wit. } BY virtue of several writs of Attachment, issued out of Her Majesty's Court of Queen's Bench, and to me directed, against the estate, real and personal, of Silas Burnham, an absconding or concealed debtor, at the respective suits of the Bank of Upper Canada, for the sum of five hundred and eighty pounds; Robert McKay and Alexander Home Vass, for the sum of eighty-four pounds, two shillings and eleven pence; William Williamson, for the sum of one hundred and twenty-five pounds, five shillings and one penny; and Peter McGill, William Price, Nathaniel Gould and James Dowie, for the sum of six thousand seven hundred and fourteen pounds, one shilling; I have seized all the estate, real as well as personal, of the said Silas Burnham, and unless the said Silas Burnham return within the jurisdiction of the said Court, and put in bail to the above actions, respectively, within three calendar months from the date of the first publication of this notice, or cause the said claims of the said—The Bank of Upper Canada; Robert McKay and Alexander Home Vass; William Williamson, and Peter McGill, William Price, Nathaniel Gould and James Dowie to be discharged, all the estate of the said Silas Burnham, or so much thereof as may be necessary, will be held liable for the payment, benefit and satisfaction of the said claims of the above mentioned plaintiffs, respectively.

E. CARTWRIGHT THOMAS,
Sheriff Gore District.

Sheriff's Office, Hamilton,
28th July, 1843. sn-14
First publishee in Gazette August 10, 1843.

In the Queen's Bench.

Wellington District, to wit. } BY virtue of writs of Fieri Facias, issued out of Her Majesty's Court of Queen's Bench, and to me directed, against the lands and tenements of Archibald Gilkinson, and also Archibald Gilkinson and Charles Richardson, at the respective suits of James A. Cowing, Peter Curtis, and Henry Root, *vs.* Charles Richardson and Archibald Gilkinson; James A. Cowing, Peter Curtis, and Henry Root, *vs.* Archibald Gilkinson; Gilbert McMicken, *vs.* Archibald Gilkinson; President, Directors and Company, of the Bank of Upper Canada, *vs.* Archibald Gilkinson; Townsend Swonsberry, *vs.* Archibald Gilkinson, I have taken and seized, as belonging to the said Archibald Gilkinson, the following property, viz:

Lots numbers—
6, in 4 Con. Nichol, 110 acres, more or less
3 " 5 " " 110 " "
7 " 5 " " 110 " "
6 " 7 " " 110 " "
2 " 9 " " 110 " "
3 " 9 " " 110 " "

Also, Village lots—
8, south side Woolwich St. Village of Elora
2 & 14, south side Walnut St. do.
9 & 10, Clyde Street, do.
containing one-quarter of an acre each.

Also, Village reserve No. 1, containing about half an acre, together with all the buildings thereon erected and being.

Which I will offer for sale at the Sheriff's Office, in the Town of Guelph, on Saturday, the twenty-first day of October next ensuing, at 12 o'clock, noon.

GEO. J. GRANGE,
Sheriff, W. D.

Sheriff's Office, Guelph,
August 10th, 1843. i-15

Sheriff's Sale.

Brock District, to wit. } BY virtue of a writ of Ven. Exp. Fi. Fa. issued out of Her Majesty's Court of Queen's Bench, and to me directed, against the lands and tenements of George W. Whitehead, Willard M. Whitehead, and George Higson, at the suit of Thomas Storms Brown, I have seized and taken in execution, as belonging to the said George Higson, part of the north half of lot No. 12, in the 9th concession of the Township of Burford, which I will expose for sale at the Court House, in the Town of Woodstock, District aforesaid, on Monday, the 30th day of October next, at 12 o'clock, noon.

JAMES CARRALL,
Sheriff, B. D.

Sheriff's Office, Woodstock,
July 23rd, 1843. i-16

In the Queen's Bench.

Western District, to wit. } BY virtue of a writ of Attachment, issued out of Her Majesty's Court of Queen's Bench at Toronto, and to me directed, against the estate, real and personal, of Mathew Wells, an absconding or concealed debtor, at the suit of John Thorp, for the sum of seventy-five pounds; I have seized all the estate, real as well as personal, of the said Mathew Wells, and unless the said Mathew Wells return within the jurisdiction of the said Court, and put in bail to the action, or cause the said claim to be discharged within three calender months, all the real and personal estate of the said Mathew Wells, or so much thereof as may be necessary, will be held liable for the payment, benefit and satisfaction of the said claim.

GEORGE WADE FOOTT,
Sheriff, W. D.

Sheriff's Office. Sandwich,
July 22, 1843. sn-15
First published in Gazette Aug. 17, 1843.

In the Queen's Bench.

Western District, to wit. } BY virtue of an Alias writ of Fieri Facias, issued out of Her Majesty's Court of Queen's Bench at Toronto, and to me directed, against the land and tenements of William McCrae, at the suit of Alexander McIntosh, administrator of all and singular the goods and chattels, rights and credits, which were of Angus McIntosh, deceased, I have seized and taken as belonging to the said William McCrae, lot number 16, in the third and fourth ranges, or first concession of the township of Raleigh, in the county of Kent, and Western District, aforesaid; which property I shall offer for sale, at the Court House in the town of Sandwich, on Monday the 25th day of September next, at 12 o'clock, noon.

All persons having any claims on the above property, are requested to make them known to me, on or before the day of sale.

GEORGE WADE FOOTT,
Sheriff, W. D.

Sheriff's Office, Sandwich,
June 10, 1843. i-15

Sheriff's Sale.

Western District, to wit. } BY virtue of a writ of Fieri Facias, issued out of Her Majesty's Court of Queen's Bench, and to me directed, against the lands and tenements of Henry Smith, and William Smith, at the suit of Charles Davis, I have seized and taken as follows, viz:—

The Union Mills, lots 15, 16 and 17, in North Chatham, and lots 6 and 7, block F. in North Chatham, in the County of Kent.

Which property I shall offer for sale, at the Court House in the town of Sandwich, on Monday the 16th day of October next, at 12 o'clock, noon.

All persons having any claims on the above property, will please make the same known to me, on or before the day of sale.

GEORGE WADE FOOTT,
Sheriff, W. D.

Sheriff's Office, Sandwich,
June, 1, 1843. i-15

Sheriff's Sale.

Western District, to wit. } BY virtue of a writ of Fieri Facias, issued out of Her Majesty's Court of Queen's Bench, and to me directed, against the lands and tenements of Elizabeth Arnold, deceased, administered at the time of her death, which were of the lands and tenements of Frederick Arnold, deceased, at the time of his death, in the hands of Christopher Arnold and Duncan McGregor, administrators of all and singular the lands and tenements which were of the said Elizabeth Arnold, deceased, at the time of her death remaining in her hands, unadministered, of the lands and tenements which were of the said Frederick Arnold, deceased, at the time of his death, at the suit of Duncan McGregor and Martha McGregor, as surviving executor and executrix of the last will and testament of John McGregor, deceased, I have seized and taken the following lands and tenements, viz:

Lot number 22, on the River Thames, in the Township of Herwich, and County of Kent, containing 200 acres, more or less.

Which property I shall offer for sale at the Court House, in the Town of Sandwich, on Monday, the 25th day of September next, at twelve o'clock, noon.

All persons having any claims on the above property, are requested to make the same known to me, on or before the day of sale.

GEORGE WADE FOOTT,
Sheriff, W. D.

Sheriff's Office, Sandwich,
June 1st, 1843. i-15

Sheriff's Sale

Western District to wit. } BY virtue of a writ of Fieri Facias, issued out of Her Majesty's Court of Queen's Bench, and to me directed, against the lands and tenements which were of Richard Drouillard, deceased, at the time of his death, in the hands of Catherine Drouillard, administratrix of the said Richard Drouillard, deceased, to be administered at the respective suits of Touissant T. Reaume, and Alexander Chewett, one, &c., I have seized and taken the following lands and tenements, viz:

Lot E. part of 3, in the first concession of the Township of West Dover, in the County of Kent.

Which property I shall offer for sale at the Court House in the Town of Sandwich, on Monday, the 25th day of September next, at twelve o'clock, noon.

All persons having any claims on the above property are requested to make the same known to me on or before the dayof sale.

GEORGE WADE FOOTT,
Sheriff, W. D.

Sheriff's Office, Sandwich,
June 1st, 1843. i-15

Sheriff's Sale.

Western District, to wit. } ON Monday, the 25th day of September, 1843, at the hour of twelve o'clock, noon, will be sold by public auction, at the Court House, in the Town of Sandwich,

seized by virtue of three executions, in the following suits, viz:

In the Queen's Bench.

Peter Shoburg, and Elizabeth his wife—Plaintiffs,

vs.

Nathan Cornwall—Defendant.

Ephraim Sandford, and Nancy his wife—Plaintiffs,

vs.

Nathan Cornwall—Defendant.

And Peter Shoburg, and Elizabeth his wife; and Ephraim Sandford, and Nancy his wife—Plaintiffs,

vs.

Nathan Cornwall—Defendant.

Lot number 15, in the second concession of the Township of Camden, as reckoned on the eastern boundary line of the said Township, containing 200 acres, more or less; also, all that messuage or dwelling house and saw-mill, with the lands, tenements and hereditaments, adjoining and belonging thereto, and held or occupied therewith by the said Nathan Cornwall or his under tenants, situate and being at Thamesville, in the said Township of Camden; and also, all those other lands called or known as lots numbers 13 and 14, in the 1st concession of the said Township of Camden, containing 200 acres, more or less; also, all those lands called lots numbers 16 and 17, in the 2nd range of the Township of Camden, aforesaid, containing 100 acres, more or less; and all other lands, tenements, hereditaments, and real estate, of him the said Nathan Cornwall, situate in the Township of Camden aforesaid, or elsewhere in the Western District.

All persons having any claims on the above property are requested to make the same known to me on or before the day of sale.

GEORGE WADE FOOTT,
Sheriff, W. D.

Sheriff's Office, Sandwich,
June 1st, 1843. i-15

Sheriff's Sale.

Western District } BY virtue of a writ
to wit. } of Fieri Facias, issued out of Her Majesty's Western District Court, at Sandwich, and to me directed, against the lands and tenements of George Rankin, at the suit of Johnson Richardson, I have seized and taken in execution the following property, viz:

Lot number 12, on the east side of Bedford Street; and north-west or rear half of lot number 12, on west side of Peter Street, in the Town of Sandwich, and County of Essex.

Which property I shall offer for sale at the Court House, in the Town of Sandwich, on Monday, the 25th day of September next, at 12 o'clock, noon.

All persons having any claims on the above property, will please make the same known to me on or before the day of sale.

GEORGE WADE FOOTT,
Sheriff, W. D

Sheriff's Office, Sandwich,
June 1st, 1843. i-15

Sheriff's Sale.

Western District } BY virtue of a writ
to wit. } of Fieri Facias, issued out of Her Majesty's Court of Queen's Bench, and to me directed, against the lands and tenements of Benjamin Parker Cahoon, and Prideaux Girty, at the suit of the Farmers' and Mechanics' Bank of Michigan, I have seized and taken as follows, viz:

Lot number 20, in the 5th concession of the Township of Gosfield, in the County of Essex.

Which property I shall offer for sale at the Court House, in the Town of Sandwich, on Monday, the 25th day of September next, at 12 o'clock, noon.

All persons having any claims on the above property, or any part thereof, are requested to make the same known to me, on or before the day of sale.

GEORGE WADE FOOTT,
Sheriff, W. D.

Sheriff's Office. Sandwich,
June 1st, 1843. i-15

Sheriff's Sale.

Western District } BY virtue of a writ of
to wit. } Fieri Facias, issued out of Her Majesty's Court of Queen's Bench, and to me directed, against the lands and tenements of David Barrett, at the suit of Horatio Nelson, I have seized and taken the following lands and tenements, viz:

Lots numbers 9 & 10, in the 2nd concession of the Township of Colchester, in the County of Essex, otherwise lots numbers 2 & 3, according to a plan and survey of Charles Rankin, Esquire, containing 100 acres.

Which property I shall offer for sale, at the Court House, in the Town of Sandwich, on Monday, the 25th day of September next, at 12 o'clock, noon.

All persons having any claims, are requested to make the same known to me, on or before the day of sale.

GEORGE WADE FOOTT,
Sheriff, W. D

Sheriff's Office, Sandwich,
June 1st, 1843 i-15

Sheriff's Sale.

Western District } BY virtue of a writ
to wit. } of Fieri Facias, issued out of Her Majesty's Court of Queen's Bench, and to me directed, against the lands and tenements of William Emery, at the suit of Thomas Paxton, I have seized and taken as follows, viz:

Lot number 3, in the 2nd concession of the Township of Anderdon, containing 160 acres, more or less, with the buildings thereon; also, about 33 acres of land on the banks of the Detroit River, being the corner of lot number 9, in the 1st concession of the township of Anderdon; also, a house and lot cornering on Richmond and Seymour Streets, in the Town of Amherstburgh; also, lot number 52, on the River Thames, containing 7800 square feet, and in the town of Chatham; also, lot number 29, on McGregor's Creek, Town of Chatham, containing three-fourths of an acre.

Which property I shall offer for sale at the Court House, in the Town of Sandwich, on Monday, the 25th day of September next, at 12 o'clock, noon.

All persons having any claims on the above property, or any part thereof, are requested to make the same known to me, on or before the day of sale.

GEORGE WADE FOOTT.
Sheriff, W. D.

Sheriff's Office, Sandwich,
June 1st, 1843. i-15

In the Queen's Bench.

Western District, } BY virtue of a writ
to wit. } of Attachment, issued out of Her Majesty's Court of Queen's Bench, and to me directed, against the estate of Mathew Wells, an absconding or concealed debtor, to satisfy John Dougall and James Dougall, for the sum of thirty pounds, two shillings and three pence, I have seized all the estate real and personal, of the said Mathew Wells, and unless the said Mathew Wells return and put in bail to the action, or cause the said claim to be discharged within three calendar months, all the estate real and personal, of the said Mathew Wells or so much thereof as may be necessary, will be held liable for the payment, benefit and satisfaction of the said claim.

GEORGE WADE FOOTT,
Sheriff, W. D.

Sheriff's Office, Sandwich,
July 6, 1843. sn-11

First published in Gazette, July 20, 1843.

In the District Court.

Western District, } BY virtue of a writ
to wit. } of Attachment, issued out of Her Majesty's Western District Court, and to me directed, against the estate real and personal, of George Galbraith, an absconding or concealed debtor, at the suit of Pierre Charron, for the sum of ten pounds, I have seized all the estate, real as well as personal of the said George Galbraith, and unless the said George Galbraith return within the jurisdiction of the said Court, and put in bail to the action, or cause the said claim to be discharged within three calendar months, all the estate real and personal, or so much thereof as may be necessary, will be held liable for the payment, benefit and satisfaction of the said claim.

GEORGE WADE FOOTT,
Sheriff.

Sheriff's Office, Sandwich,
May 10, 1843. sn-7

First published in Gazette, June 22, 1843

NOTICE is hereby given, that application will be made to the Legislature, at its next Session, for an Act to establish the Title of John Neil, to one hundred and forty acres of land, being part of lot No. 22, in the second concession of Young, formerly Escott.

Young, December 5, 1842. 32

NOTICE is hereby given, that application will be made to Parliament, at the ensuing Session thereof, to pass an act of naturalization, in favour of the Rev. Abijah Blanchard, of the township of Pelham, in the Niagara District; the Rev. Levi Rose, of the township of Barton, in the Gore District, Ministers of the Presbyterian Church, and Mr. John F. A. S. Fayette, of the township of Waterloo, in the Wellington District; a probationer of said Church.

Barton, February 17th, 1842. 32

THE Co-partnership heretofore existing between THOMAS R. JOHNSTON and CHARLES G. PARKS, is this day dissolved by mutual consent.

N. B.—All persons indebted to the late firm are requested to make payment to THOMAS R. JOHNSTON, by whom the business will in future be carried on.

THOMAS R. JOHNSTON,
CHARLES G. PARKS.

Palermo, July 31st, 1843. n-18

Published by R. STANTON, 164 King-street Toronto.

Upper Canada Gazette.

VOL. XVIII. TORONTO, THURSDAY, SEPTEMBER 21, 1843. NO. 20

By Authority.

LEGISLATIVE ASSEMBLY.

KINGSTON, 19TH JUNE, 1841.

Resolved 66.—That before any Petition is presented to this House, for leave to bring in a Private Bill, whether for the erection of a Bridge or Bridges; for the regulation of a Common—for the making of any Turnpike Road; or for granting to any individual or individuals any exclusive rights or privilege whatsoever; or for the alteration or renewing of any Act of the Provincial Parliament for the like purpose; notice of such application shall be given in one of the Newspapers of the District, published in the English, and one in the French language, if any is published therein, and also by a notice affixed on the Church doors of the Parishes or Townships that such application may affect, or in the most public place where there is no Church, during two months, at least, before such Petition is presented.

Resolved 67.—That hereafter this House will not receive any Petitions for Private Bills after the first fifteen days of each Session.

Resolved 70.—That before any Petition praying leave to bring in a Private Bill for the erection of a Toll Bridge is presented to this House, the person or persons purposing to Petition for such Bill shall, upon giving the notice prescribed by the 66th Rule, also, at the same time, and in the same manner, give a notice stating the rates which they intend to ask—the extent of the privilege—the height of the arches—the interval between the abutments or piers for the passage of rafts and vessels—and mentioning whether they purpose to erect a draw-bridge or not—and the dimensions of such draw-bridge.

Resolved 71.—That all the expenses and costs attending on Private Bills giving any exclusive privilege or advantage, and the relative proceedings in this House thereon, ought not to fall upon the Public, and that it is just and reasonable that part of such expenses and costs should be supported by those who apply for the said Bills: and that after this Session a sum not less than £20 be deposited in the hands of the Clerk of this House, by the Petitioners, before the second reading of any such Bill.

W. B. LINDSAY,
Clerk Assembly.

Mem.—No Printed Petition shall in any case be received; nor shall any Petition be received unless real signatures be subscribed on the same sheet or sheets of Parchment or Paper on which such Petition is transmitted. t-17

Sheriff's Sale.

Eastern District } BY virtue of a writ
to wit. } of Fieri Facias, issued out of the Queen's Bench at Toronto, and to me directed, against the lands and tenements of James McDonell, at the suit of Lewis Moffat, Executor of William Stephens, deceased, Plaintiff: I have seized and taken in execution the east and west halves of lot number thirty-six in the first and 2nd concessions, and lot number thirty-seven in the 3rd concession of the Township of Matilda.

Also, at the suit of Archibald McDonald, against the lands and tenements of Donald MacGillis and James Lane, the north half of lot number one, and twenty-four acres of the north half of lot number two, in the second concession of the Township of Kenyon; which I will expose for sale at the Court House in the Town of Cornwall, on the seventh day of November next, at ten o'clock, A. M.

A. McMARTIN,
Sheriff E. D.

Sheriff's Office, Cornwall,
August 3rd, 1843. i-20

In the Queen's Bench.

Eastern District, } BY virtue of a writ
to wit: } of Attachment, issued out of the Queen's Bench at Toronto, and to me directed against the estate, real and personal, of Nicholas Brouse, an absconding or concealed debtor, at the suit of Isaac Keeler, for the sum of forty-five pounds eight shillings and ten pence, I have seized all the estate, real as well as personal, of the said Brouse, and unless the said Nicholas Brouse return within the jurisdiction of the said Court, and put in bail to the action within three calendar months, or cause the said claim to be discharged, all the real and personal estate of the said Nicholas Brouse, or so much thereof as may be necessary, will be held liable for the payment, benefit and satisfaction of the said claim.

A. McMARTIN,
Sheriff, E. D.

Sheriff's Office, Cornwall,
July 13, 1843. sn-13

First published in Gazette, August 3, 1843.

In the Queen's Bench.

Ottawa District } BY virtue of two
to wit. } several writs of Venditioni Exponas, issued out of Her Majesty's Court of Queen's Bench, and to me directed, against the lands and tenements of John Claus, at the suit of Silas B. Downer, Charles D. Hall, Samuel H. Foster the younger, and George B. DeForest; and by virtue of two several writs of Fieri Facias, issued out of Her Majesty's Court of Queen's Bench, and to me directed, against the lands and tenements of John Claus, one at the suit of Edward Clarke Campbell, and the other at the suit of Andrew Heron the younger: I have, by virtue of the said several writs, seized and taken as follows, viz: Lots No 17 and 19 in the 4th concession, 400 acres; the south half of No. 20 in the 5th concession, 100 acres; the north part of No. 23 in the 5th concession, 140 acres; the west half of No. 22 in the 5th concession, 100 acres; the east half of No. 21 in the 6th concession, 100 acres; the west half of No. 21 in the 6th concession, 100 acres; and No. 21 in the 5th concession, 200 acres, in the Township of East Hawkesbury: all of which said lands I shall expose to public sale, on Saturday, the 25th day of November next, at the Court House, in the Town of L'Orignal, at 12 o'clock at noon.

CHARLES P. TREADWELL,
Sheriff Ottawa District.

Sheriff's Office, L'Orignal,
24th August, 1843. i-18

In the Queen's Bench.

Johnstown District } BY virtue of a
to wit. } writ of Attachment, issued out of Her Majesty's Court of Queen's Bench at Toronto, and to me directed, against the estate, real and personal, of Samuel Stewart, an absconding or concealed debtor, at the suit of Robert Kernohan, for the sum of two hundred and six pounds seven shillings and six pence: I have seized all the estate, real as well as personal, of the said Samuel Stewart, and unless the said Samuel

Stewart return within the jurisdiction of the said Court, and put in bail to the action within three calendar months, or cause the said claim to be discharged, all the real and personal estate of the said Samuel Stewart, or so much thereof as may be necessary, will be held liable for the payment, benefit, and satisfaction of the said claim.

ADIEL SHERWOOD,
Sheriff.

By J. L. SCHOFIELD,
Deputy Sheriff D. J.

Sheriff's Office, Brockville,
September 8th, 1843. sc-20

First published in Gazette Sept. 21, 1843

Sheriff's Sale.

Johnstown District, to wit. } ON Saturday the 25th day of November next, at 12 o'clock noon, will be sold by public auction, at the Court House, at the Town of Brockville, in the said District, the undermentioned lands and tenements, taken in execution in the following suits, viz:—

In the Queen's Bench.

Egbert N. Fairchild and John B. Bacon, *Plaintiffs*,

vs.

Philander McCargar, *Defendant.*

South half of lot number 1, in the 5th concession South Gower, 100 acres.
East half of lot number 2, in the 5th concession South Gower, 100 "
East half of lot number 5, in the 5th concession South Gower, 100 "

In the District Court.

Socrates N. Sherman, *Plaintiff*,

vs.

Richard D. Fraser, *Defendant.*

James Averell the third, and Alfred Hooker, *Plaintiffs*,

vs.

Richard D. Fraser, *Defendant.*

All the interest of the said Richard D. Fraser in Town lots number 12 and 13, on the front or first range of Town lots in the Town of Johnstown; and Town lots numbers 12 and 13, in the second range of the said Town of Johnstown.

ADIEL SHERWOOD,
Sheriff J. D.

By J. L. SCHOFIELD,
Deputy Sheriff.

Sheriff's Office, Brockville,
11th September, 1843. i-20

Sheriff's Sale.

Johnstown District, to wit. } ON Monday the thirtieth day of October next, at 12 o'clock noon, will be sold at public auction, at the Court House at Brockville, in the said District, the under-mentioned lands and tenements, taken in execution in the following suit, viz:—

In the Queen's Bench.

David B. Ogden Ford, *Plaintiff*,

vs.

William Martin, *Defendant.*

West half of lot number 21, fronting on the south side of Henry street, in the Town of Prescott, in the Johnstown District; and lots number 17 and 18, fronting on the south side of James street, in the Town of Prescott, aforesaid.

ADIEL SHERWOOD,
Sheriff D. J.

By J. L. SCHOFIELD,
Deputy Sheriff.

Sheriff's Office, Brockville,
11th September, 1843. i-20

In the Queen's Bench.

Johnstown District, to wit. } BY virtue of a writ of Attachment, issued out of Her Majesty's Court of Queen's Bench, and to me directed, against the estate real and personal, of John Hobson, an absconding or concealed debtor, at the suit of Richard Hutton and Margaret Hutton, for the sum of one hundred and fifty-six pounds, seven shillings and two pence, I have seized all the estate, as well real as personal, of the said John Hobson, and unless the said John Hobson return within the jurisdiction of the said Court, and put in bail to the action, within three calendar months, from the date of the first publication of this notice, or cause the said claim of the said Richard Hutton and Margaret Hutton, to be discharged, all the estate as well real as personal, of the said John Hobson, or so much thereof as may be necessary, will be held liable for the payment, benefit and satisfaction of said claim, of the said Richard Hutton and Margaret Hutton.

ADIEL SHERWOOD.
Sheriff, D. J

Sheriff's Office, Brockville,
July 11, 1843. sn-11

First published in Gazette, July 20, 1843.

In the Queen's Bench.

Johnstown District, to wit. } BY virtue of a writ of Attachment, issued out of Her Majesty's Court of Queen's Bench, at Toronto, and to me directed, against the estate, real as well as personal of Nicholus Brouse, defendant, an absconding or concealed debtor, at the suit of Isaac Keeler, plaintiff, for the sum of forty-five pounds, eight shillings and ten pence, I have seized all the estate, real as well as personal of the said Nicholus Brouse, defendant, and unless the said Nicholus Brouse defendant return within the jurisdiction of the said Court, and put in bail to the action, within three calendar months, from the date of the first insertion of this notice in the Upper Canada Gazette, or cause the claim of the said Isaac Keeler, plaintiff, to be discharged, all the real and personal estate of the said Nicholus Brouse, defendant, or so much thereof as may be necessary, will be held liable for the payment, benefit and satisfaction of the said claim, of the said Isaac Keeler, plaintiff.

ADIEL SHERWOOD,
Sheriff, D. J.

Sheriff's Office, Brockville,
June 29, 1843. sn 9

First published in Gazette, July 6, 1843

In the District Court.

Johnstown District, to wit. } BY virtue of a writ of Attachment, issued out of the District Court, and to me directed, against the estate, real as well as personal of Alpheus Hotchkiss, defendant, an absconding or concealed debtor, at the suit of Jasper Abel Russell, plaintiff, for the sum of twenty-one pounds, I have seized all the estate, as well real as personal, of the said Alpheus Hotchkiss, defendant, and unless the said Alpheus Hotchkiss defendant return within the jurisdiction of the said Court, and put in bail to the action, within three calender months from the date of the first insertion of this notice in the Upper Canada Gazette, or cause the said claim of the said Jasper Abel Russell, plaintiff, to be discharged, all the real and personal estate of the said Alpheus Hotchkiss, defendant, or so much thereof as may be necessary, will be held liable for the payment, benefit and satisfaction of the said claim, of the said Jasper Abel Russell, plaintiff.

ADIEL SHERWOOD,
Sheriff, D. J.

Sheriff's Office, Brockville,
June 8, 1843. sn-9

First published in Gazette, July 6, 1843.

Sheriff's Sale.

ON WEDNESDAY, the 15th day of November next, will be sold at the Court House, in the Town of Kingston, the following lands, belonging to Samuel Shaw, seized by virtue of an execution issued out of Her Majesty's Court of Queen's Bench, at the suit of Robert Harwood, viz:

Lot No. 340, in the Town of Kingston and the west half of lot No. 4, in the 5th concession of the Township of Pittsburgh.

Sale to commence at 12 o'clock, M.

THOMAS A. CORBETT,
Sheriff, M. D.

Sheriff's Office, Kingston,
4th August, 1843. i-15

In the Queen's Bench.

District of Victoria, to wit. } BY virtue of a writ of Fieri Facias, issued out of Her Majesty's Court of Queen's Bench, and to me directed, against the lands and tenements of Jacob Fox, at the suit of William Robertson, I have seized and taken the south west quarter of lot number nineteen, in the ninth concession of the township of Sidney, containing fifty acres, which property I shall offer for sale, at the Court House, in the town of Belleville, on Saturday the second day of December next, at the hour of twelve o'clock, noon.

J. W. DUNBAR MOODIE,
Sheriff.

Sheriff's Office, Belleville,
23rd August, 1843. i-17

In the Queen's Bench.

District of Victoria, to wit. } BY virtue of a writ of Attachment, issued out of Her Majesty's Court of Queen's Bench, and to me directed, against the estate real and personal of John J. W. Meyers, an absconding or concealed debtor, at the suit of Alexander Macaulay, for the sum of one hundred and six pounds, fifteen shillings and three pence, I have seized all the estate, real as well as personal of the said John J. W. Meyers, and unless the said John J. W. Meyers return within the jurisdiction of the said Court, and put in bail to the action within three calendar months, or cause the said claim to be discharged, all the real and personal estate of the said John J. W. Meyers, or as much thereof as may be necessary, will be held liable for the payment, benefit and satisfaction of the said claim.

J. W. DUNBAR MOODIE,
Sheriff.

Sheriff's Office, Belleville,
15th July, 1843. sn-11

First published in Gazette, July 20, 1843.

In the Ditrict Court.

District of Victoria, to wit. } BY virtue of a writ of Attachment, issued out of the District Court of the District of Victoria, and to me directed, against the estate real and personal James W. Meyers, an absconding or concealed debtor, at the suit of Alexander Macaulay,

for the sum of thirty-nine pounds, ten shillings and six pence, I have seized all the estate, real as well as personal of the said James W. Meyers, and unless the said James W. Meyers, return within the jurisdiction of the said Court, and put in bail to the action within three calendar months, or cause the said claim to be discharged, all the real and personal estate of the said James W. Meyers, or as much thereof as may be necessary, will be held liable for the payment, benefit and satisfaction of the said claim.

J. W. DUNBAR MOODIE,
Sheriff.

Sheriff's Office, Belleville,
15th July, 1843. sn-11

First published in Gazette, July 20, 1843.

NOTICE.

Colborne District, to wit. } BY virtue of warrants issued by the Clerk of the Peace, for the collection of Land Taxes due in the Townships of Asphodel, Belmont, Bexley, Douro, Dummer, Emily, Ennismore, Eldon, Fenelon, Harvey, Mariposa, Monaghan, Otonabee, Ops, Summerville, Smith, and Verulam: I shall, on the second day of the sitting of the Court of Quarter Sessions for the said District, in April next, at the Court House, at 10 o'clock A. M. expose to sale so much of each lot or parcel of land contained in such warrants, the taxes on which shall not previously have been paid, as shall, at two shillings and six pence per acre, amount to the said taxes and charges thereupon; and in case any of the lands shall thus remain unsold, I shall sell all such on the first day of July Quarter Sessions following, at 10 o'clock A. M. for what they will bring.

W. S. CONGER, Sheriff.

Sheriff's Office, Peterboro,
28th August, 1843. n-19

Sheriff's Sales Postponed.

Newcastle District, to wit. }

George Barker Hall, *Plaintiff*,

vs.

William Somner, *Defendant.*

George Barker Hall, *Plaintiff*,

vs.

Robert Chambers, *Defendant.*

THE Sales of Lands advertised in the above suits, to take place here this day, are Postponed until Saturday the 30th instant.

H. RUTTAN,
Sheriff.

Sheriff's Office, Cobourg,
September 16, 1843. a-20

Sheriff's Sale.

Newcastle District, to wit. } ON Saturday the thirtieth day of December next, will be sold at the Court House in Cobourg, at twelve o'clock noon, the undermentioned lands with the tenements thereon, seized by virtue of two executions in the District Court, in the following suits, viz:—

The President, Directors and Company of the Commercial Bank of the Midland District, Plaintiffs.

vs.

George W. Caddy, John T. Caddy, and George Cunningham, Defendants.

The east half and west half of lot number twenty-one, in the fourth concession of the township of Douro.

H. RUTTAN, Sheriff.

Sheriff's Office, Cobourg,
August, 25th, 1843. i-17

Postponement of Sheriff's Sales.

Newcastle District, to wit. } THE sales of lands advertised to take place here this day, in the following suits, are postponed until Saturday the fourth day of November next, at 12 o'clock noon, at my office, viz:—

The President, Directors and Company of the Commercial Bank of the Midland District, *Plaintiffs*,

vs.

George McDougall and Thomas Traill, *Defendants*, (2 executions.)

Joseph Bloor and John Eastwood, *Plaintiffs*,

vs.

Edward S. Hickson, James B. Fortune, and Robert W. Shaw, *Defendants.*

H. RUTTAN, Sheriff

Sheriff's Office, Cobourg,
August 19th, 1843. i-16

Sheriff's Sale.

Newcastle District, to wit. } ON Saturday, the fourth day of November next, will be sold at my office in Cobourg, at twelve o'clock, noon, the undermentioned lands, with the tenements thereon, seized under an execution, in the following suit, viz:

Edward Hilton, Plaintiff,

vs.

James Saxon and James Ranken McKnight, Defendants.

West half of lot number twenty-one, in the sixth concession of the Township of Eldon; and lot number one, in the second concession of the Township of Fenelon.

H. RUTTAN, Sheriff.

Sheriff's Office, Cobourg,
August 8th, 1843. i-15

In the Queen's Bench.

Newcastle District, to wit. } BY virtue of a writ of Attachment, issued out of Her Majesty's Court of Queen's Bench, and to me directed, against the estate real and personal of John Burch, an absconding or concealed debtor, at the suit of Joel Aldred, for the sum of twenty-eight pounds, sixteen shillings and three pence, I have seized all the estate real as well as personal, of the said John Burch, and unless the said John Burch return within the jurisdiction of the said Court, and put in bail to the action within three calendar months, or cause the said claim to be discharged, all the real and personal estate of the said John Burch, or so much thereof as may be necessary, will be held liable for the payment, benefit and satisfaction of the said claim.

H. RUTTAN, Sheriff

Sheriff's Office, Cobourg,
July 8, 1843. sn-10

In the Queen's Bench.

Newcastle District, to wit. } BY virtue of a writ of Attachment, issued out of Her Majesty's Court of Queen's Bench, and to me directed, against the estate real and personal of David Ellis, an absconding or concealed debtor, at the suit of Richard F. Vaughan and Reuben Cleveland, for the sum of fifty pounds, I have seized all the estate, real as well as personal, of the said David Ellis, and unless the said David Ellis return within the jurisdiction of the said Court, and put in bail to the action, within three calendar months, or cause the said claim to be discharged, all the real and personal estate of the said David Ellis, or so much thereof as may be necessary, will be held liable for the payment, benefit and satisfaction of the said claim.

H. RUTTAN Sheriff.

Sheriff's Office, Cobourg,
June 19, 1843. sn-8

First published in Gazette, June 29, 1843.

In the Queen's Bench.

Newcastle District, to wit. } BY virtue of a writ of Attachment issued out of Her Majesty's Court of Queen's Bench, and to me directed, against the estate real and personal of David Ellis, an absconding or concealed debtor, at the suit of William McIntosh, for the sum of forty-eight pounds and six pence farthing, I have seized all the estate, real as well as personal, of the said David Ellis, and unless the said David Ellis return within the jurisdiction of the said Court, and put in bail to the action, within three calendar months, or cause the said claim to be discharged, all the real and personal estate of the said David Ellis, or so much thereof as may be necessary, will be held liable for the payment, benefit and satisfaction of the said claim.

H. RUTTAN, Sheriff.

Sheriff's Office, Cobourg,
June 19, 1843. sn-8

First published in Gazette, June 29, 1843.

In the District Court.

Newcastle District, to wit. } BY virtue of a writ of Attachment, issued out of the District Court, and to me directed, against the estate real and personal of Jonathan Dean, an absconding or concealed debtor, at the suit of William McIntosh, for the sum of fourteen pounds, three shillings and four pence farthing, I have seized all the estate, real as well as personal of the said Jonathan Dean, and unless the said Jonathan Dean return within the jurisdiction of the said Court, and put in bail to the action within three calendar months, or cause the said claim to be discharged, all the real and personal estate of the said Jonathan Dean or so much thereof as may be necessary, will be held liable for the payment, benefit and satisfaction of the said claim.

H. RUTTAN, Sheriff.

Sheriff's Office, Cobourg,
June 19, 1843. sn-8

First published in Gazette, June 29, 1843.

In the Queen's Bench.

Newcastle District, to wit. } BY virtue of a writ of Attachment, issued out of Her Majesty's Court of Queen's Bench, and to me directed, against the estate real and personal of Silas Burnham, an absconding or concealed debtor, at the suit of Robert McKay and Alexander Home Voss, for the sum of eighty-four pounds, two shillings and eleven pence, I have seized all the estate, real as well as personal, of the said Silas Burnham, and unless the said Silas Burnham return within the jurisdiction of the said Court, and put in bail to the action within three calendar months, or cause the said claim to be discharged, all the real and personal estate of the said Silas Burnham or so much thereof as may be necessary, will be held liable for the payment, benefit and satisfaction of the said claim.

H. RUTTAN,
Sheriff.

Sheriff's Office, Cobourg,
June 22, 1843. sn-8

First published in Gazette, June 29, 1843.

In the Queen's Bench.

Newcastle District, to wit. } BY virtue of a writ of Attachment, issued out of Her Majesty's Court of Queen's Bench, and to me directed, against the estate real and personal of Silas Burnham, an absconding or concealed debtor, at the suit of Peter McGill, William Price, Nathaniel Gould and James Davie, for the sum of six thousand seven huudred and fourteen pounds, and one shilling, I have seized all the estate, real as well as personal of the said Silas Burnham, and unless the said Silas Burnham return within the jurisdiction of the said Court, and put in bail to the action within three calendar months, or cause the said claim to be discharged, all the real and personal estate of the said Silas Burnham, or so much thereof as may be necessary, will be held liable for the payment, be ait and satisfaction of the said claim.

H. RUTTAN, Sheriff.

Sheriff's Office, Cobourg,
June 22, 1843. sn 8

First published in Gazette, June 29, 1843.

In the Queen's Bench.

Newcastle District, to wit. } BY virtue of a writ of Attachment, issued out of Her Majesty's Court of Queen's Bench, and to me directed, against the estate real and personal of Silas Burnham, an absconding or concealed debtor, at the suit of the Bank of Upper Canada, for the sum of five hundred and eighty pounds, I have seized all the estate real as well as personal of the said Silas Burnham and unless the said Silas Burnham return within the jurisdiction of the said Court, and put in bail to the action within three calendar months, or cause the said claim to be discharged, all the real and personal estate of the said Silas Burnham, or so much thereof as may be necessary, will be held liable for the payment, benefit and satisfaction of the said claim.

H. RUTTAN,
Sheriff.

Sheriff's Office, Cobourg,
June 22, 1843. sn-8

First published in Gazette, June 29, 1843.

In the Queen's Bench.

Newcastle District, to wit. } BY virtue of a writ of Attachment, issued out of Her Majesty's Court of Queen's Bench, and to me directed, against the estate, real and personal of Silas Burnham, an absconding or concealed debtor, at the suit of William Williamson, for the sum of one hundred and twenty-five pounds, five shillings and one penny, I have seized all the estate, real as well as personal of the said Silas Burnham, and unless the said Silas Burnham return within the jurisdiction of the said Court, and put in bail to the action within three calendar months, or cause the claim to be discharged, all the real and personal estate of the said Silas Burnham, or so much thereof as may be necessary, will be held liable for the payment, benefit and satisfaction of the said claim.

H. RUTTAN,
Sheriff.

Sheriff's Office, Cobourg,
June 22, 1843. sn-8

First published in Gazette, June 29, 1843.

Treasurer's Office,
Home District.

THE underneath described lands in this District, being eight years and upwards in arrear for Taxes, are liable to be sold, unless paid immediately.

J. S. HOWARD,
15-x *Treasurer.*

ALBION.

2 con. No. 37,
3 " 7, N. half 13, N. E. 27.
4 " E. half 1, E. half 5, W. half 7.
5 " N. E. half 19, S. W. half 26.
6 " W. half 24.
8 " E. half 28.

BROCK.

1 con. 8.
2 " W. half 11, S. part 24.
3 " 22.
4 " S. half 11, 23.
5 " S. half 10.
6 " 21.
8 " E. half 13.
9 " W. half 14, S. half 21.
11 " E. half 8, N. half 10, 13.
12 " 2.
13 " S. half 11, 20.
14 " 11, E. half 15, W. half 15.

CALEDON—EAST.

2 con. W. half 3, 24, 25.
3 " 1, W. half 18, E. half 18, E. half 19, 28.
5 " S. W. half 18, N. W. half 18, 19.

CALEDON—WEST.

1 " 7, W. half 9, 14, W. half 21, E. half 21, W. half 22, N. E. half 28.
2 " S. W. half 8, E. half 8, E. half 11, W. half 11, 25, S. W. half 26.
3 " 7, N. W. half 10, 17, S. W. half 20, 22.
4 " 7, N. E. half 11, S. W. half 11, E. half 16, W. half 22, W. half 24.
5 " 12, E. half 13, E. half 14.
6 " S. W. half 5, N. E. half 5, 16.

CHINGUACOUSY—EAST.

1 " 20.
4 " 26.

WEST.

1 " 32.

EAST GWILLEMBURY.

6 " 4.
7 " 1, 18, 22, 24, 30, 32, 33.
8 " W. part 26.

NORTH GWILLEMBURY.

lake " 6, 7, 20.
2 " 4, 7.
4 " S. half 22, N. half 22.
5 " 9, 10.
6 " 2.
7 " 19.

GEORGINA.

1 con. 13.
2 " 2, 8, 14, 18.
3 " 5, 10, 22, 24.
5 " 8.

KING.

1 con. 64.
3 " Rear half 14, 22.
4 " 14.
5 " 13, W. half 16, 18.
6 " E. half 15, W. half 17, 23.
8 " 19.
10 " 21.
11 " 10.
12 " 14, 15, 17.

MARA.

7 " 19.
9 " 28.

PICKERING.

2 " 35.
3 " 26.
4 " 15.
5 " 3, 20.
6 " 15.
8 " Front half 28.
9 " N. half 3, S. half 3, N. half 4, S. half 4, N. half 7, S. half 7.

REACH.

2 " 24.
3 " W. half 3, E. half 3, 6.
4 " 21.
5 " 8, 24.
9 " 1, 18, 22.
10 " 13.
12 " 13, 16.
13 " W. half 20.

SCARBOROUGH.

3 con. No. 7, 17.

SCOTT.

2 " 1, 2, 4, S. half 5, 14, 26, W. half 32, W. half 34, W. half 35.
3 " 4, 27, N. half 33.
4 " S. half 13, N. half 13.
5 " 12, 19, 25, N. half 33.
6 " W. half 11.

TORONTO—NORTH DUNDAS-ST.

1 " N. half 13, N. half 20, 24.
2 " N. half 14, 20, 24.

SOUTH DUNDAS-STREET.

2 " 7, 23.
3 " 6, 7, 21, 22, 23, 24.

THORAH.

10 con. 1,

UXBRIDGE.

1 " 18, 21.
2 " 26, 27, 32, E. half 35, W. half 35.
3 " 4, 7, 8, 11, 21.
4 " 13, 32.
5 " 17.
6 " N. half 14.
7 " E. half 4, 10, 13, 21.
7 rear of, 22, 23, 24.

VAUGHAN.

5 " 32.
6 " 17.
9 " 26, 27.

WHITBY.

5 " 29, W. half 30.
6 " N. half 1.
8 " 2.
9 " 1, 3.

WHITCHURCH.

4 con. 15.
6 " 34,
7 " W. half 32, 33.
9 " 30.

YORK—FROM THE BAY.

3 " 12, 13, 20, 28, S. half 29, N. half 29.

In the Queen's Bench.

Home District, to wit. } BY virtue of a writ of Attachment, issued out of Her Majesty's Court of Queen's Bench, and to me directed, against the estate, real and personal, of Luther Smith, an absconding or concealed debtor, at the suit of Isaac Owis, for the sum of one hundred and eleven pounds ten shillings and six pence: I have seized all the estate, real as well as personal, of the said Luther Smith, and unless the said Luther Smith return within the jurisdiction of the said Court and put in bail to the action, or cause the said claim to be discharged within three calendar months, all the estate, real and personal, or so much thereof as may be necessary, will be held liable for the payment, benefit, and satisfaction of the said claim.

W. B. JARVIS,
Sheriff, H. D.

Sheriff's Office, Toronto,
12th September, 1843. sn-19

First published in Gazette 12 Sept. 1843.

In the Queen's Bench.

Home District, to wit. } BY virtue of a writ of Attachment, issued out of Her Majesty's Court of Queen's Bench, and to me directed, against the estate, real and personal, of Silas Burnham, an absconding or concealed debtor, at the suit of the Bank of Montreal, for the sum of one thousand two hundred and seventy-five pounds, eleven shillings and five pence, I have seized all the estate, real as well as personal, of the said Silas Burnham, and unless the said Silas Burnham return within the jurisdiction of the said Court, and put in bail to the action, or cause the said claim to be discharged within three calendar months, all the estate, real and personal, or so much thereof as may be necessary, will be held liable for the payment, benefit and satisfaction of the said claim.

W. B. JARVIS, Sheriff, H. D.

Sheriff's Office, Toronto,
August 28, 1843. sn-17

First published in Gazette, Aug. 31, 1843.

In the Queen's Bench.

Home District, to wit. } BY virtue of six warrants of Attachment, issued out of the Court of Queen's Bench, and to me directed, against the estate real and personal of Silas Burnham, an absconding or concealed debtor, to satisfy the President, Directors and Company of the Bank of Montreal, for the sum of seventy-eight pounds, two shillings and four pence; the Bank of Upper Canada, for the sum of five hundred and eighty pounds; William Williamson, for the sum of one hundred and twenty-five pounds, five shillings and one penny; Robert Mackay and Alexander Home Vass, for the sum of eighty-four pounds, two shillings and eleven pence; Peter McGill, William Price, Nathaniel Gould and James Dowie, for the sum of six thousand seven hundred and fourteen pounds, one shilling; and of Joseph Bates, for the sum of two hundred and twenty-eight pounds, eighteen shillings—I have seized all the estate, real as well as personal of the said Silas Burnham, and unless the said Silas Burnham return within the jurisdiction of the said Court, and put in bail to the action within three calendar months or cause the said claims to be discharged, all the real and personal estate of the said Silas Burnham, or so much thereof as may be necessary, will be held liable for the payment, benefit and satisfaction of the said claims.

W. B. JARVIS, Sheriff, H. D.

Sheriff's Office, Toronto,
June 6, 1843. sn-9

First published in Gazette, July 6, 1843.

In the Queen's Bench.

Home District, to wit. } BY virtue of two warrants of Attachment, issued out of Her Majesty's Court of Queen's Bench, and to me directed, against the estate, real and personal of George Silverthorn, an absconding or concealed debtor to satisfy Charles Wadsworth and William Reir Wadsworth, for two hundred and thirty-eighth pounds, fifteen shillings and four pence, and John Bagwell, for the sum of one hundred and forty-nine pounds, I have seized all the estate, real as well as personal of the said George Silverthorn, and unless the said George Silverthorn return within the jurisdiction of the said Court, and put in bail to the action, within three calendar months, or cause the said claim to be discharged, all the real and personal estate of the said George Silverthorn, or so much thereof as may be necessary, will be held liable for the payment, benefit and satisfaction, of the said claim.

W. B. JARVIS,
Sheriff, H. D.

Sheriff's Office,
27th June, 1843. sn-9

First published in Gazette, July 6, 1843.

In the Queen's Bench.

Canada, Home District, to wit, } NOTICE is hereby given, that by virtue of two warrants of Attachment, issued out of Her Majesty's Court of Queen's Bench, and to me directed, against the estate of Luther Smith, an absconding or concealed debtor, to satisfy Moses Bartlett, for the sum of eighty-six pounds, five shillings and nine pence half-penny, and James Stuart for the sum of forty-nine pounds, fifteen shillings and five pence, I have seized all the estate, real and personal, of the said Luther Smith, and unless the said Luther Smith return and put in bail to the action, or cause the said claim to be discharged within three calendar months, all the estate real and personal of the said Luther Smith, or so much thereof as may be necessary, will be held liable for the payment, benefit and satisfaction of said claim.

W. B. JARVIS,
Sheriff, H. D.

Sheriff's Office, Toronto,
July 13, 1843. sn-11

First published in Gazette, July 20, 1843.

In the Queen's Bench.

Gore District, to wit. } BY virtue of several writs of Attachment, issued out of Her Majesty's Court of Queen's Bench, and to me directed, against the estate, real and personal, of Silas Burnham, an absconding or concealed debtor, at the respective suits of the Bank of Upper Canada, for the sum of five hundred and eighty pounds; Robert McKay and Alexander Home Vass, for the sum of eighty-four pounds, two shillings and eleven pence; William Williamson, for the sum of one hundred and twenty-five pounds, five shillings and one penny; and Peter McGill, William Price, Nathaniel Gould and James Dowie, for the sum of six thousand seven hundred and fourteen pounds, one shilling; I have seized all the estate, as well real as personal, of the said Silas Burnham, and unless the said Silas Burnham return within the jurisdiction of the said Court, and put in bail to the above actions, respectively, within three calendar months from the date of the first publication of this notice, or cause the said claims of the said—The Bank of Upper Canada; Robert McKay and Alexander Home Vass; William Williamson, and Peter McGill, William Price, Nathaniel Gould and James Dowie to be discharged, all the estate of the said Silas Burnham, or so much thereof as may be necessary, will be held liable for the payment, benefit and satisfaction of the said claims of the above mentioned plaintiffs, respectively.

E. CARTWRIGHT THOMAS,
Sheriff Gore District.

Sheriff's Office, Hamilton,
28th July, 1843. sn-14

First publishee in Gazette August 10, 1843.

Sheriff's Sale.

Niagara District, to wit. } BY virtue of a writ of Fieri Facias, issued out of Her Majesty's Court of Queen's Bench, and to me directed, against the lands and tenements of John McBride, at the suit of Edward Clarke Campbell: I have seized and taken all the interest of the said John McBride in and to part of lot number 40, in the Town of Niagara, adjoining the rear of Telford's Lot, and known as the property formerly belonging to Robert Cannon, with the houses thereon; which property I will expose for sale, at the Sheriff's Office, in the Town of Niagara, on Saturday the 16th day of December next, at 12 o'clock, noon, for cash only.

W. KINGSMILL,
Sheriff N. D.

Sheriff's Office, Niagara,
Septemper 11, 1843. i-20

Sheriff's Sale.

Niagara District, to wit. } BY virtue of a writ of Fieri Facias, issued out of Her Majesty's Court of Queen's Bench, and to me directed, against the lands and tenements of Patrick McMahon, at the suit of Edward Clarke Campbell: I have seized and taken lot Letter A, in block No. 122, in the survey of the City of the Falls; also, the north-east part of block No. 150, in the survey of the said City of the Falls; also, all that certain angle or piece of ground, being composed of parts of block No. 86 & 85, in the survey of the said City of the Falls, with all buildings thereon; all which property I will expose for sale, at the Sheriff's Office, in the Town of Niagara, on Saturday the 16th day of December next, at 12 o'clock, noon, for cash only.

W. KINGSMILL,
Sheriff N. D.

Sheriff's Office, Niagara,
September 11, 1843. i-20

Sheriff's Sale.

Niagara District, to wit. } BY virtue of a writ of Fieri Facias, issued out of Her Majesty's Court of Queen's Bench, and to me directed,

against the lands and tenements of Warren Claus, at the suit of Edward Clarke Campbell: I have seized and taken all the interest of the said Warren Claus in a certain tract of land in the Town of Niagara, situated near Butler's Barracks, and known as "the Twenty-three Acre Field;" which property I will expose for sale at the Sheriff's Office in the Town of Niagara, on Saturday the 9th day of December next, at twelve o'clock, noon, for cash only.

W. KINGSMILL,
Sheriff N. D.

Sheriff's Office, Niagara,
September 4th, 1843. i-20

In the Queen's Bench.

Wellington District, to wit. } BY virtue of writs of Fieri Facias, issued out of Her Majesty's Court of Queen's Bench, and to me directed, against the lands and tenements of Archibald Gilkinson, and also Archibald Gilkinson and Charles Richardson, at the respective suits of James A. Cowing, Peter Curtis, and Henry Root, *vs.* Charles Richardson and Archibald Gilkinson; James A. Cowing, Peter Curtis, and Henry Root, *vs.* Archibald Gilkinson; Gilbert McMicken, *vs.* Archibald Gilkinson; President, Directors and Company, of the Bank of Upper Canada, *vs.* Archibald Gilkinson; Townsend Swansberry, *vs.* Archibald Gilkinson, I have taken and seized, as belonging to the said Archibald Gilkinson, the following property, viz:

Lots numbers—

6, in 4	Con.	Nichol,	110	acres,	more or less
3 " 5	"	"	110	"	"
7 " 5	"	"	110	"	"
6 " 7	"	"	110	"	"
2 " 9	"	"	110	"	"
3 " 9	"	"	110	"	"

Also, Village lots—

8, south side Woolwich St. Village of Elora
2 & 14, south side Walnut St. do.
9 & 10, Clyde Street, do.

containing one-quarter of an acre each.

Also, Village reserve No. 1, containing about half an acre, together with all the buildings thereon erected and being.

Which I will offer for sale at the Sheriff's Office, in the Town of Guelph, on Saturday, the twenty-first day of October next ensuing, at 12 o'clock, noon.

GEO. J. GRANGE,
Sheriff, W. D.

Sheriff's Office, Guelph,
August 10th, 1843. i-15

Sheriff's Sale.

Brock District, to wit. } BY virtue of a writ of Ven. Exp. Fi. Fa. issued out of Her Majesty's Court of Queen's Bench, and to me directed, against the lands and tenements of George W. Whitehead, Willard M. Whitehead, and George Higson, at the suit of Thomas Storms Brown, I have seized and taken in execution, as belonging to the said George Higson, part of the north half of lot No. 12, in the 9th concession of the Township of Burford, which I will expose for sale at the Court House, in the Town of Woodstock, District aforesaid, on Monday, the 30th day of October next, at 12 o'clock, noon.

JAMES CARRALL,
Sheriff, B. D.

Sheriff's Office, Woodstock,
July 23rd, 1843, i-16

In the Queen's Bench.

Western District, to wit. } BY virtue of a writ of Attachment, issued out of Her Majesty's Court of Queen's Bench at Toronto, and to me directed, against the estate, real and personal, of Mathew Wells, an absconding or concealed debtor, at the suit of John Thorp, for the sum of seventy-five pounds; I have seized all the estate, real as well as personal, of the said Mathew Wells, and unless the said Mathew Wells return within the jurisdiction of the said Court, and put in bail to the action, or cause the said claim to be discharged within three calendar months, all the real and personal estate of the said Mathew Wells, or so much thereof as may be necessary, will be held liable for the payment, benefit and satisfaction of the said claim.

GEORGE WADE FOOTT,
Sheriff, W. D.

Sheriff's Office, Sandwich,
July 22, 1843. sn-15

First published in Gazette Aug. 17, 1843.

In the Queen's Bench.

Western District, to wit. } BY virtue of an Alias writ of Fieri Facias, issued out of Her Majesty's Court of Queen's Bench at Toronto, and to me directed, against the land and tenements of William McCrae, at the suit of Alexander McIntosh, administrator of all and singular the goods and chattels, rights and credits, which were of Angus McIntosh, deceased, I have seized and taken as belonging to the said William McCrae, lot number 16, in the third and fourth ranges, or first concession of the township of Raleigh, in the county of Kent, and Western District, aforesaid; which property I shall offer for sale, at the Court House in the town of Sandwich, on Monday the 25th day of September next, at 12 o'clock, noon.

All persons having any claims on the above property, are requested to make them known to me, on or before the day of sale.

GEORGE WADE FOOTT,
Sheriff, W. D.

Sheriff's Office, Sandwich,
June 10, 1843. i-15

Sheriff's Sale.

Western District, to wit. } BY virtue of a writ of Fieri Facias, issued out of Her Majesty's Court of Queen's Bench, and to me directed, against the lands and tenements of Henry Smith, and William Smith, at the suit of Charles Davis, I have seized and taken as follows, viz:—

The Union Mills, lots 15, 16 and 17, in North Chatham, and lots 6 and 7, block F. in North Chatham, in the County of Kent.

Which property I shall offer for sale, at the Court House in the town of Sandwich, on Monday the 16th day of October next, at 12 o'clock, noon.

All persons having any claims on the above property, will please make the same known to me, on or before the day of sale.

GEORGE WADE FOOTT,
Sheriff, W. D.

Sheriff's Office, Sandwich,
June, 1, 1843. i-15

Sheriff's Sale.

Western District, to wit. } BY virtue of a writ of Fieri Facias, issued out of Her Majesty's Court of Queen's Bench, and to me directed, against the lands and tenements of Elizabeth Arnold, deceased, administered at the time of her death, which were of the lands and tenements of Frederick Arnold, deceased, at the time of his death, in the hands of Christopher Arnold and Duncan McGregor, administrators of all and singular the lands and tenements which were of the said Elizabeth Arnold, deceased, at the time of her death remaining in her hands, unadministered, of the lands and tenements which were of the said Frederick Arnold, deceased, at the time of his death, at the suit of Duncan McGregor and Martha McGregor, as surviving exernior and executrix of the last will and testament of John McGregor, deceased, I have seized and taken the following lands and tenements, viz:

Lot number 22, on the River Thames, in the Township of Harwich, and County of Kent, containing 200 acres, more or less.

Which property I shall offer for sale at the Court House, in the Town of Sandwich, on Monday, the 25th day of September next, at twelve o'clock, noon.

All persons having any claims on the above property, are requested to make the same known to me, on or before the day of sale.

GEORGE WADE FOOTT,
Sheriff, W. D.

Sheriff's Office, Sandwich,
June 1st, 1843. i-15

Sheriff's Sale.

Western District, to wit. } BY virtue of a writ of Fieri Facias. issued out of Her Majesty's Court of Queen's Bench, and to me directed, against the lands and tenements which were of Richard Drouillard, deceased, at the time of his death, in the hands of Catherine Drouillard, administratrix of the said Richard Drouillard, deceased, to be administered at the respective suits of Toussaint T. Reaume, and Alexander Chewett, one, &c., I have seized and taken the following lands and tenements, viz:

Lot E. part of 3, in the first concession of the Township of West Dover, in the County of Kent.

Which property I shall offer for sale at the Court House in the Town of Sandwich, on Monday, the 25th day of September next, at twelve o'clock, noon.

All persons having any claims on the above property are requested to make the same known to me on or before the day of sale.

GEORGE WADE FOOTT,
Sheriff, W. D.

Sheriff's Office, Sandwich,
June 1st, 1843. i-15

Sheriff's Sale.

Western District, to wit. } ON Monday, the 25th day of September, 1843, at the hour of twelve o'clock, noon, will be sold by public auction, at the Court House, in the Town of Sandwich, seized by virtue of three executions, in the following suits, viz:

In the Queen's Bench.

Peter Shuburg, and Elizabeth his wife—Plaintiffs,
vs.
Nathan Cornwall—Defendant.

Ephraim Sandford, and Nancy his wife—Plaintiffs,
vs.
Nathan Cornwall—Defendant.

And Peter Shuburg, and Elizabeth his wife; and Ephraim Sandford, and Nancy his wife—Plaintiffs,
vs.
Nathan Cornwall—Defendant.

Lot number 15, in the second concession of the Township of Camden, as reckoned on the eastern boundary line of the said Township, containing 200 acres, more or less; also, all that messuage or dwelling house and saw-mill, with the lands, tenements and hereditaments, adjoining and belonging thereto, and held or occupied therewith by the said Nathan Cornwall or his under tenants, situate and being at Thamesville, in the said Township of Camden; and also, all those other lands called or known as lots numbers 13 and 14, in the 1st concession of the said Township of Camden, containing 200 acres, more or less; also, all those lands called lots numbers 16 and 17, in the 2nd range of the Township of Camden, aforesaid, containing 100 acres, more or less; and all other lands, tenements, hereditaments, and real estate, of him the said Nathan Cornwall, situate in the Township of Camden aforesaid, or elsewhere in the Western District.

All persons having any claims on the above property are requested to make the same known to me on or before the day of sale.

GEORGE WADE FOOTT,
Sheriff, W. D.

Sheriff's Office, Sandwich,
June 1st, 1843. i-15

Sheriff's Sale.

Western District, to wit. } BY virtue of a writ of Fieri Facias, issued out of Her Majesty's Western District Court, at Sandwich, and to me directed, against the lands and tenements of George Rankin, at the suit of Johnson Richardson, I have seized and taken in execution the following property, viz:

Lot number 12, on the east side of Bedford Street; and north-west or rear half of lot number 12, on west side of Peter Street, in the Town of Sandwich, and County of Essex.

Which property I shall offer for sale at the Court House, in the Town of Sandwich, on Monday, the 25th day of September next, at 12 o'clock, noon.

All persons having any claims on the above property, will please make the same known to me on or before the day of sale.

GEORGE WADE FOOTT,
Sheriff, W. D.

Sheriff's Office, Sandwich,
June 1st, 1843. i-15

Sheriff's Sale.

Western District, to wit. } BY virtue of a writ of Fieri Facias, issued out of Her Majesty's Court of Queen's Bench, and to me directed, against the lands and tenements of Benjamin Parker Cahoon, and Prideaux Giroy, at the suit of the Farmers' and Mechanics' Bank of Michigan, I have seized and taken as follows, viz:

Lot number 20, in the 5th concession of the Township of Gosfield, in the County of Essex.

Which property I shall offer for sale at the Court House, in the Town of Sandwich, on Monday, the 25th day of September next, at 12 o'clock, noon.

All persons having any claims on the above property, or any part thereof, are requested to make the same known to me, on or before the day of sale.

GEORGE WADE FOOTT,
Sheriff, W. D.

Sheriff's Office. Sandwich,
June 1st, 1843. i-15

Sheriff's Sale.

Western District, to wit. } BY virtue of a writ of Fieri Facias, issued out of Her Majesty's Court of Queen's Bench, and to me directed, against the lands and tenements of David Barrett, at the suit of Horatio Nelson, I have seized and taken the following lands and tenements, viz:

Lots numbers 9 & 10, in the 2nd concession of the Township of Colchester, in the County of Essex, otherwise lots numbers 2 & 3, according to a plan and survey of Charles Rankin, Esquire, containing 100 acres.

Which property I shall offer for sale, at the Court House, in the Town of Sandwich, on Monday, the 25th day of September next, at 12 o'clock, noon.

All persons having any claims, are requested to make the same known to me, on or before the day of sale.

GEORGE WADE FOOTT,
Sheriff, W. D

Sheriff's Office, Sandwich,
June 1st, 1843 i-15

Sheriff's Sale.

Western District, to wit. } BY virtue of a writ of Fieri Facias. issued out of Her Majesty's Court of Queen's Bench, and to me directed, against the lands and tenements of William Emery, at the suit of Thomas Paxton, I have seized and taken as follows, viz:

Lot number 3, in the 2nd concession of the Township of Anderdon, containing 160 acres, more or less, with the buildings thereon; also, about 33 acres of land on the banks of the Detroit River, being the corner of lot number 9, in the 1st concession of the township of Anderdon; also, a house and lot cornering on Richmond and Seymour Streets, in the Town of Amherstburgh; also, lot number 52, on the River Thames, containing 7500 square feet, and in the town of Chatham; also, lot number 29, on McGregor's Creek, Town of Chatham, containing three-fourths of an acre.

Which property I shall offer for sale at the Court House, in the Town of Sandwich, on Monday, the 25th day of September next, at 12 o'clock, noon.

All persons having any claims on the above property, or any part thereof, are requested to make the same known to me, on or before the day of sale.

GEORGE WADE FOOTT,
Sheriff, W. D.

Sheriff's Office, Sandwich,
June 1st, 1843. i-15

In the Queen's Bench.

Western District, to wit. } BY virtue of a writ of Attachment, issued out of Her Majesty's Court of Queen's Bench, and to me directed, against the estate real and personal of George Galbraith, an absconding or concealed debtor, at the suit of Pierre Charron, for the sum of ten pounds, I have seized all the estate, real as well as personal of the said George Galbraith, and unless the said George Galbraith return within the jurisdiction of the said Court, and put in bail to the action, or cause the said claim to be discharged within three calendar months, all the estate real and personal, or so much thereof as may be necessary, will be held liable for the payment, benefit and satisfaction of the said claim.

GEORGE WADE FOOTT,
Sheriff.

Sheriff's Office, Sandwich,
May 10, 1843. sn-7

First published in Gazette, June 22, 1843

NOTICE is hereby given, that application will be made to the Legislature, at its next Session, for an Act to establish the Title of John Neil, to one hundred and forty acres of land, being part of lot No. 22, in the second concession of Young, formerly Escott.

Young, December 5, 1842. 32

NOTICE is hereby given, that application will be made to Parliament, at the ensuing Session thereof, to pass an act of naturalization, in favour of the Rev. Abijah Blanchard, of the township of Pelham, in the Niagara District; the Rev. Levi Rose, of the township of Barton, in the Gore District, Ministers of the Presbyterian Church, and Mr. John F. A. S. Fayette, of the township of Waterloo, in the Wellington District; a probationer of said Church.

Barton, February 17th, 1842. 32

THE Co-partnership heretofore existing between THOMAS R. JOHNSTON and CHARLES G. PARKS, is this day dissolved by mutual consent.

N. B.—All persons indebted to the late firm are requested to make payment to THOMAS R. JOHNSTON, by whom the business will in future be carried on.

THOMAS R. JOHNSTON,
CHARLES G. PARKS.

Palermo, July 31st, 1843. p-18

Published by R. STANTON, 164 King-street Toronto.

Upper Canada Gazette.

VOL. XVIII. TORONTO, THURSDAY, SEPTEMBER 28, 1843. NO. 21

By Authority.

LEGISLATIVE ASSEMBLY.

KINGSTON, 19TH JUNE, 1841.

Resolved 66.—That before any Petition is presented to this House, for leave to bring in a Private Bill, whether for the erection of a Bridge or Bridges; for the regulation of a Common—for the making of any Turnpike Road; or for granting to any individual or individuals any exclusive rights or privilege whatsoever; or for the alteration or renewing of any Act of the Provincial Parliament for the like purpose; notice of such application shall be given in one of the Newspapers of the District, published in the English, and one in the French language, if any is published therein, and also by a notice affixed on the Church doors of the Parishes or Townships that such application may affect, or in the most public place where there is no Church, during two months, at least, before such Petition is presented.

Resolved 67.—That hereafter this House will not receive any Petitions for Private Bills after the first fifteen days of each Session.

Resolved 70.—That before any Petition praying leave to bring in a Private Bill for the erection of a Toll Bridge is presented to this House, the person or persons purposing to Petition for such Bill shall, upon giving the notice prescribed by the 66th Rule, also, at the same time, and in the same manner, give a notice stating the rates which they intend to ask—the extent of the privilege—the height of the arches—the interval between the abutments or piers for the passage of rafts and vessels—and mentioning whether they purpose to erect a draw-bridge or not—and the dimensions of such draw-bridge.

Resolved 71.—That all the expenses and costs attending on Private Bills giving any exclusive privilege or advantage, and the relative proceedings in this House thereon, ought not to fall upon the Public, and that it is just and reasonable that part of such expenses and costs should be supported by those who apply for the said Bills: and that after this Session a sum not less than £20 be deposited in the hands of the Clerk of this House, by the Petitioners, before the second reading of any such Bill.

W. B. LINDSAY,
Clerk Assembly.

Mem.—No Printed Petition shall in any case be received; nor shall any Petition be received unless real signatures be subscribed on the same sheet or sheets of Parchment or Paper on which such Petition is transmitted. t-17

Sheriff's Sale.

Eastern District } BY virtue of a writ
to wit. } of Fieri Facias, issued out of the Queen's Bench at Toronto, and to me directed, against the lands and tenements of James McDonell, at the suit of Lewis Moffat, Executor of William Stephens, deceased, Plaintiff: I have seized and taken in execution the east and west halves of lot number thirty-six in the first and 2nd concessions, and lot number thirty-seven in the 3rd coucession of the Township of Matilda.

Also, at the suit of Archibald McDonald, against the lands and tenements of Donald MacGillis and James Lane, the north half of lot number one, and twenty-four acres of the north half of lot number two, in the second concession of the Township of Kenyon; which I will expose for sale at the Court House in the Town of Cornwall, on the seventh day of November next, at ten o'clock, A. M.

A. McMARTIN,
Sheriff E. D.

Sheriff's Office, Cornwall,
August 3rd, 1843. i-20

In the Queen's Bench.

Eastern District, } BY virtue of a writ
to wit: } of Attachment, issued out of the Queen's Bench at Toronto, and to me directed against the estate, real and personal, of Nicholas Brouse, an absconding or concealed debtor, at the suit of Isaac Keeler, for the sum of forty-five pounds eight shillings and ten pence, I have seized all the estate, real as well as personal, of the said Brouse, and unless the said Nicholas Brouse return within the jurisdiction of the said Court, and put in bail to the action within three calendar months, or cause the said claim to be discharged, all the real and personal estate of the said Nicholas Brouse, or so much thereof as may be necessary, will be held liable for the payment, benefit and satisfaction of the said claim.

A. McMARTIN,
Sheriff, E. D.

Sheriff's Office, Cornwall,
July 13, 1843. sn-13

First published in Gazette, August 3, 1843.

In the Queen's Bench.

Ottawa District } BY virtue of two
to wit. } several writs of Venditioni Exponas, issued out of Her Majesty's Court of Queen's Bench, and to me directed, against the lands and tenements of John Claus, at the suit of Silas B. Downer, Charles D. Hall, Samuel H. Foster the younger, and George B. DeForest; and by virtue of two several writs of Fieri Facias, issued out of Her Majesty's Court of Queen's Bench, and to me directed, against the lands and tenements of John Claus, one at the suit of Edward Clarke Campbell, and the other at the suit of Andrew Heron the younger: I have, by virtue of the said several writs, seized and taken as follows, viz: Lots No 17 and 19 in the 4th concession, 400 acres; the south half of No. 20 in the 5th concession, 100 acres; the north part of No. 23 in the 5th concession, 140 acres; the west half of No. 22 in the 5th concession, 100 acres; the east half of No. 24 in the 6th concession, 100 acres; the west half of No. 21 in the 6th concession, 100 acres; and No. 21 in the 5th concession, 200 acres, in the Township of East Hawkesbury: all of which said lands I shall expose to public sale, on Saturday, the 25th day of November next, at the Court House, in the Town of L'Orignal, at 12 o'clock at noon.

CHARLES P. TREADWELL,
Sheriff Ottawa District.

Sheriff's Office, L'Orignal,
24th August, 1843. i-18

In the Queen's Bench.

Johnstown District } BY virtue of a
to wit. } writ of Attachment, issued out of Her Majesty's Court of Queen's Bench at Toronto, and to me directed, against the estate, real and personal, of Samuel Stewart, an absconding or concealed debtor, at the suit of Robert Kernohan, for the sum of two hundred and six pounds seven shillings and six pence: I have seized all the estate, real as well as personal, of the said Samuel Stewart, and unless the said Samuel

Stewart return within the jurisdiction of the said Court, and put in bail to the action within three calendar months, or cause the said claim to be discharged, all the real and personal estate of the said Samuel Stewart, or so much thereof as may be necessary, will be held liable for the payment, benefit, and satisfaction of the said claim.

ADIEL SHERWOOD,
Sheriff.

By J. L. SCHOFIELD,
Deputy Sheriff D. J.

Sheriff's Office, Brockville,
September 8th, 1843. sc-20

First published in Gazette Sept. 21, 1843

Sheriff's Sale.

Johnstown District, to wit. } ON Saturday the 25th day of November next, at 12 o'clock noon, will be sold by public auction, at the Court House, at the Town of Brockville, in the said District, the undermentioned lands and tenements, taken in execution in the following suits, viz:—

In the Queen's Bench.

Egbert N. Fairchild and John B. Bacon, *Plaintiffs*,

vs.

Philander McCargar, *Defendant.*

South half of lot number 1, in the 5th concession South Gower, 100 acres.
East half of lot number 2, in the 5th concession South Gower, 100 "
East half of lot number 5, in the 5th concession South Gower, 100 "

In the District Court.

Socrates N. Sherman, *Plaintiff*,

vs.

Richard D. Fraser, *Defendant.*

James Averell the third, and Alfred Hooker, *Plaintiffs*,

vs.

Richard D. Fraser, *Defendant.*

All the interest of the said Richard D. Fraser in Town lots number 12 and 13, on the front or first range of Town lots in the Town of Johnstown; and Town lots numbers 12 and 13, in the second range of the said Town of Johnstown.

ADIEL SHERWOOD,
Sheriff J. D.

By J. L. SCHOFIELD,
Deputy Sheriff.

Sheriff's Office, Brockville,
11th September, 1843. i-20

Sheriff's Sale.

Johnstown District, to wit. } ON Monday the thirtieth day of October next, at 12 o'clock noon, will be sold at public auction, at the Court House at Brockville, in the said District, the under-mentioned lands and tenements, taken in execution in the following suit, viz:—

In the Queen's Bench.

David B. Ogden Fo.d, *Plaintiff*,

vs.

William Martin, *Defendant.*

West half of lot number 21, fronting on the south side of Henry street, in the Town of Prescott, in the Johnstown District; and lots number 17 and 18, fronting on the south side of James street, in the Town of Prescott, aforesaid.

ADIEL SHERWOOD,
Sheriff D. J.

By J. L. SCHOFIELD,
Deputy Sheriff.

Sheriff's Office, Brockville,
11th September, 1843. i-20

In the Queen's Bench.

Johnstown District, to wit. } BY virtue of a writ of Attachment, issued out of Her Majesty's Court of Queen's Bench, and to me directed, against the estate real and personal, of John Hobson, an absconding or concealed debtor, at the suit of Richard Hutton and Margaret Hutton, for the sum of one hundred and fifty-six pounds, seven shillings and two pence, I have seized all the estate, as well real as personal, of the said John Hobson, and unless the said John Hobson return within the jurisdiction of the said Court, and put in bail to the action, within three calendar months, from the date of the first publication of this notice, or cause the said claim of the said Richard Hutton and Margaret Hutton, to be discharged, all the estate as well real as personal, of the said John Hobson, or so much thereof as may be necessary, will be held liable for the payment, benefit and satisfaction of said claim, of the said Richard Hutton and Margaret Hutton.

ADIEL SHERWOOD.
Sheriff, D. J

Sheriff's Office, Brockville,
July 11, 1843. su-11

First published in Gazette, July 20, 1843.

In the Queen's Bench.

Johnstown District, to wit. } BY virtue of a writ of Attachment, issued out of Her Majesty's Court of Queen's Bench, at Toronto, and to me directed, against the estate, real as well as personal of Nicholus Brouse, defendant, an absconding or concealed debtor, at the suit of Isaac Keeler, plaintiff, for the sum of forty-five pounds, eight shillings and ten pence, I have seized all the estate, real as well as personal of the said Nicholus Brouse, defendant, and unless the said Nicholus Brouse defendant return within the jurisdiction of the said Court, and put in bail to the action, within three calendar months, from the date of the first insertion of this notice in the Upper Canada Gazette, or cause the claim of the said Isaac Keeler, plaintiff, to be discharged, all the real and personal estate of the said Nicholus Brouse, defendant, or so much thereof as may be necessary, will be held liable for the payment, benefit and satisfaction of the said claim, of the said Isaac Keeler, plaintiff.

ADIEL SHERWOOD,
Sheriff, D. J.

Sheriff's Office, Brockville,
June 29, 1843. sn 9

First published in Gazette, July 6, 1843.

In the District Court.

Johnstown District, to wit. } BY virtue of a writ of Attachment, issued out of the District Court, and to me directed, against the estate, real as well as personal of Alpheus Hotchkiss, defendant, an absconding or concealed debtor, at the suit of Jasper Abel Russell, plaintiff, for the sum of twenty-one pounds, I have seized all the estate, as well real as personal, of the said Alpheus Hotchkiss, defendant, and unless the said Alpheus Hotchkiss defendant return within the jurisdiction of the said Court, and put in bail to the action, within three calender months from the date of the first insertion of this notice in the Upper Canada Gazette, or cause the said claim of the said Jasper Abel Russell, plaintiff, to be discharged, all the real and personal estate of the said Alpheus Hotchkiss, defendant, or so much thereof as may be necessary, will be held liable for the payment, benefit and satisfaction of the said claim, of the said Jasper Abel Russell, plaintiff.

ADIEL SHERWOOD,
Sheriff, D. J.

Sheriff's Office, Brockville,
June 8, 1843. sn-9

First published in Gazette, July 6, 1843.

Sheriff's Sale.

ON WEDNESDAY, the 15th day of November next, will be sold at the Court House, in the Town of Kingston, the following lands, belonging to Samuel Shaw, seized by virtue of an execution issued out of Her Majesty's Court of Queen's Bench, at the suit of Robert Harwood, viz:

Lot No. 340, in the Town of Kingston and the west half of lot No. 4, in the 5th concession of the Township of Pittsburgh.

Sale to commence at 12 o'clock, M.

THOMAS A. CORBETT,
Sheriff, M. D.

Sheriff's Office, Kingston,
4th August, 1843. i-15

In the Queen's Bench.

District of Victoria, to wit. } BY virtue of a writ of Fieri Facias, issued out of Her Majesty's Court of Queen's Bench, and to me directed, against the lands and tenements of Jacob Fox, at the suit of William Robertson, I have seized and taken the south west quarter of lot number nineteen, in the ninth concession of the township of Sidney, containing fifty acres, which property I shall offer for sale, at the Court House, in the town of Belleville, on Saturday the second day of December next, at the hour of twelve o'clock, noon.

J. W. DUNBAR MOODIE,
Sheriff.

Sheriff's Office, Belleville,
23rd August, 1843. i-17

In the Queen's Bench.

District of Victoria, to wit. } BY virtue of a writ of Attachment, issued out of Her Majesty's Court of Queen's Bench, and to me directed, against the estate real and personal of John J. W. Meyers, an absconding or concealed debtor, at the suit of Alexander Macaulay, for the sum of one hundred and six pounds, fifteen shillings and three pence, I have seized all the estate, real as well as personal of the said John J. W. Meyers, and unless the said John J. W. Meyers return within the jurisdiction of the said Court, and put in bail to the action within three calendar months, or cause the said claim to be discharged, all the real and personal estate of the said John J. W. Meyers, or as much thereof as may be necessary, will be held liable for the payment, benefit and satisfaction of the said claim.

J. W. DUNBAR MOODIE,
Sheriff.

Sheriff's Office, Belleville,
15th July, 1843. sn-11

First published in Gazette, July 20, 1843.

In the Dirtict Court.

District of Victoria, to wit. } BY virtue of a writ of Attachment, issued out of the District Court of the District of Victoria, and to me directed, against the estate real and personal James W. Meyers, an absconding or concealed debtor, at the suit of Alexander Macaulay,

for the sum of thirty-nine pounds, ten shillings and six pence, I have seized all the estate, real as well as personal of the said James W. Meyers, and unless the said James W. Meyers, return within the jurisdiction of the said Court, and put in bail to the action within three calendar months, or cause the said claim to be discharged, all the real and personal estate of the said James W. Meyers, or as much thereof as may be necessary, will be held liable for the payment, benefit and satisfaction of the said claim.

J. W. DUNBAR MOODIE,
Sheriff.

Sheriff's Office, Belleville,
15th July, 1843. su-11

First published in Gazette, July 20, 1843.

NOTICE.

Colborne District, to wit. } BY virtue of warrants issued by the Clerk of the Peace, for the collection of Land Taxes due in the Townships of Asphodel, Belmont, Bexley, Douro, Dummer, Emily, Eunismore, Eldon, Fenelon, Harvey, Mariposa, Monaghan, Otonabee, Ops, Summerville, Smith, and Verulam: I shall, on the second day of the sitting of the Court of Quarter Sessions for the said District, in April next, at the Court House, at 10 o'clock A. M. expose to sale so much of each lot or parcel of land contained in such warrants, the taxes on which shall not previously have been paid, as shall, at two shillings and six pence per acre, amount to the said taxes and charges thereupon; and in case any of the lands shall then remain unsold, I shall sell all such on the first day of July Quarter Sessions following, at 10 o'clock A. M. for what they will bring.

W. S. CONGER, Sheriff.

Sheriff's Office, Peterboro,
28th August, 1843. n-19

Sheriff's Sales Postponed.

Newcastle District, to wit. }

George Barker Hall, *Plaintiff*,

vs.

William Somner, *Defendant.*

George Barker Hall, *Plaintiff*,

vs.

Robert Chambers, *Defendant.*

THE Sales of Lands advertised in the above suits, to take place here this day, are Postponed until Saturday the 30th instant.

H. RUTTAN,
Sheriff.

Sheriff's Office, Cobourg,
September 16, 1843. a-20

Sheriff's Sale.

Newcastle District, to wit. } ON Saturday the thirtieth day of December next, will be sold at the Court House in Cobourg, at twelve o'clock noon, the undermentioned lands with the tenements thereon, seized by virtue of two executions in the District Court, in the following suits, viz:—

The President, Directors and Company of the Commercial Bank of the Midland District, Plaintiffs.

vs.

George W. Caddy, John T. Caddy, and George Cunningham, Defendants.

The east half and west half of lot number twenty-one, in the fourth concession of the township of Douro.

H. RUTTAN, Sheriff.

Sheriff's Office, Cobourg,
August, 25th, 1843. i-17

Postponement of Sheriff's Sales.

Newcastle District, to wit. } THE sales of lands advertised to take place here this day, in the following suits, are postponed until Saturday the fourth day of November next, at 12 o'clock noon, at my office, viz:—

The President, Directors and Company of the Commercial Bank of the Midland District, *Plaintiffs*,

vs.

George McDougall and Thomas Traill, *Defendants*, (2 executions.)

Joseph Bloor and John Eastwood, *Plaintiffs*,

vs.

Edward S. Hickson, James B. Fortune, and Robert W. Shaw, *Defendants.*

H. RUTTAN, Sheriff.

Sheriff's Office, Cobourg,
August 19th, 1843. i-16

Sheriff's Sale.

Newcastle District, to wit. } ON Saturday, the fourth day of November next, will be sold at my office in Cobourg, at twelve o'clock, noon, the undermentioned lands, with the tenements thereon, seized under an execution, in the following suit, viz:

Edward Hilton, Plaintiff,

vs.

James Saxon and James Ranken McKnight, Defendants.

West half of lot number twenty-one, in the sixth concession of the Township of Eldon; and lot number one, in the second concession of the Township of Fenelon.

H. RUTTAN, Sheriff.

Sheriff's Office, Cobourg,
August 8th, 1843. i-15

In the Queen's Bench.

Newcastle District, to wit. } BY virtue of a writ of Attachment, issued out of Her Majesty's Court of Queen's Bench, and to me directed, against the estate real and personal of John Burch, an absconding or concealed debtor, at the suit of Joel Aldred, for the sum of twenty-eight pounds, sixteen shillings and three pence, I have seized all the estate real as well as personal, of the said John Burch, and unless the said John Burch return within the jurisdiction of the said Court, and put in bail to the action within three calendar months, or cause the said claim to be discharged, all the real and personal estate of the said John Burch, or so much thereof as may be necessary, will be held liable for the payment, benefit and satisfaction of the said claim.

H. RUTTAN, Sheriff.

Sheriff's Office, Cobourg,
July 8, 1843. su-10

In the Queen's Bench.

Newcastle District, to wit. } BY virtue of a writ of Attachment, issued out of Her Majesty's Court of Queen's Bench, and to me directed, against the estate real and personal of David Ellis, an absconding or concealed debtor, at the suit of Richard F. Vaughan and Reuben Cleveland, for the sum of fifty pounds, I have seized all the estate, real as well as personal, of the said David Ellis, and unless the said David Ellis return within the jurisdiction of the said Court, and put in bail to the action, within three calendar months, or cause the said claim to be discharged, all the real and personal estate of the said David Ellis, or so much thereof as may be necessary, will be held liable for the payment, benefit and satisfaction of the said claim.

H. RUTTAN Sheriff.

Sheriff's Office, Cobourg,
June 19, 1843. sn-8

First published in Gazette, June 29, 1843.

In the Queen's Bench.

Newcastle District, to wit. } BY virtue of a writ of Attachment issued out of Her Majesty's Court of Queen's Bench, and to me directed, against the estate real and personal of David Ellis, an absconding or concealed debtor, at the suit of William McIntosh, for the sum of forty-eight pounds and six pence farthing, I have seized all the estate, real as well as personal, of the said David Ellis, and unless the said David Ellis return within the jurisdiction of the said Court, and put in bail to the action, within three calendar months, or cause the said claim to be discharged, all the real and personal estate of the said David Ellis, or so much thereof as may be necessary, will be held liable for the payment, benefit and satisfaction of the said claim.

H. RUTTAN, Sheriff.

Sheriff's Office, Cobourg,
June 19, 1843. sn-9

First published in Gazette, June 29, 1843.

In the District Court.

Newcastle District, to wit. } BY virtue of a writ of Attachment, issued out of the District Court, and to me directed, against the estate real and personal of Jonathan Dean, an absconding or concealed debtor, at the suit of William McIntosh, for the sum of fourteen pounds, three shillings and four pence farthing, I have seized all the estate, real as well as personal of the said Jonathan Dean, and unless the said Jonathan Dean return within the jurisdiction of the said Court, and put in bail to the action within three calendar months, or cause the said claim to be discharged, all the real and personal estate of the said Jonathan Dean or so much thereof as may be necessary, will be held liable for the payment, benefit and satisfaction of the said claim.

H. RUTTAN, Sheriff.

Sheriff's Office, Cobourg,
June 19, 1843. sn-8

First published in Gazette, June 29, 1843.

In the Queen's Bench.

Newcastle District, to wit. } BY virtue of a writ of Attachment, issued out of Her Majesty's Court of Queen's Bench, and to me directed, against the estate real and personal of Silas Burnham, an absconding or concealed debtor, at the suit of Robert McKay and Alexander Home Voss, for the sum of eighty-four pounds, two shillings and eleven pence, I have seized all the estate, real as well as personal, of the said Silas Burnham, and unless the said Silas Burnham return within the jurisdiction of the said Court, and put in bail to the action within three calendar months, or cause the said claim to be discharged, all the real and personal estate of the said Silas Burnham or so much thereof as may be necessary, will be held liable for the payment, benefit and satisfaction of the said claim.

H. RUTTAN,
Sheriff.

Sheriff's Office, Cobourg,
June 22, 1843. sn-8

First published in Gazette, June 29, 1843.

In the Queen's Bench.

Newcastle District, to wit. } BY virtue of a writ of Attachment, issued out of Her Majesty's Court of Queen's Bench, and to me directed, against the estate real and personal of Silas Burnham, as absconding or concealed debtor, at the suit of Peter McGill, William Price, Nathaniel Gould and James Davie, for the sum of six thousand seven hundred and fourteen pounds, and one shilling, I have seized all the estate, real as well as personal of the said Silas Burnham, and unless the said Silas Burnham return within the jurisdiction of the said Court, and put in bail to the action within three calendar months, or cause the said claim to be discharged, all the real and personal estate of the said Silas Burnham, or so much thereof as may be necessary, will be held liable for the payment, benefit and satisfaction of the said claim.

H. RUTTAN, Sheriff.

Sheriff's Office, Cobourg,
June 22, 1843. sn 8

First published in Gazette, June 29, 1843.

In the Queen's Bench.

Newcastle District, to wit. } BY virtue of a writ of Attachment, issued out of Her Majesty's Court of Queen's Bench, and to me directed, against the estate real and personal of Silas Burnham, an absconding or concealed debtor, at the suit of the Bank of Upper Canada, for the sum of five hundred and eighty pounds, I have seized all the estate real as well as personal of the said Silas Burnham and unless the said Silas Burnham return within the jurisdiction of the said Court, and put in bail to the action within three calendar months, or cause the said claim to be discharged, all the real and personal estate of the said Silas Burnham, or so much thereof as may be necessary, will be held liable for the payment, benefit and satisfaction of the said claim.

H. RUTTAN,
Sheriff.

Sheriff's Office, Cobourg,
June 22, 1843. sn-8

First published in Gazette, June 29, 1843.

In the Queen's Bench.

Newcastle District, to wit. } BY virtue of a writ of Attachment, issued out of Her Majesty's Court of Queen's Bench, and to me directed, against the estate, real and personal of Silas Burnham, an absconding or concealed debtor, at the suit of William Williamson, for the sum of one hundred and twenty-five pounds, five shillings and one penny, I have seized all the estate, real as well as personal of the said Silas Burnham, and unless the said Silas Burnham return within the jurisdiction of the said Court, and put in bail to the action within three calendar months, or cause the claim to be discharged, all the real and personal estate of the said Silas Burnham, or so much thereof as may be necessary, will be held liable for the payment, benefit and satisfaction of the said claim.

H. RUTTAN,
Sheriff.

Sheriff's Office, Cobourg,
June 22, 1843. sn-8

First published in Gazette, June 29, 1843.

Treasurer's Office,
Home District.

THE underneath described lands in this District, being eight years and upwards in arrear for Taxes, are liable to be sold, unless paid immediately.

J. S. HOWARD,
15-x *Treasurer.*

ALBION.

2 con. No. 37,
3 " 7, N. half 13, N. E. 27.
4 " E. half 1, E. half 5, W. half 7.
5 " N. E. half 19, S. W. half 26.
6 " W. half 24.
8 " E. half 28.

BROCK.

1 con. 8.
2 " W. half 11, S. part 24.
3 " 22.
4 " S. half 11, 23.
5 " S. half 10.
6 " 21.
8 " E. half 13.
9 " W. half 14, S. half 21.
11 " E. half 8, N. half 10, 13.
12 " 2.
13 " S. half 11, 20.
14 " 11, E. half 15, W. half 15.

CALEDON—EAST.

2 con. W. half 3, 24, 25.
3 " 1, W. half 18, E. half 18, E. half 19, 28.
5 " S. W. half 18, N. W. half 18, 19.

CALEDON—WEST.

1 " 7, W. half 9, 14, W. half 21, E. half 21, W. half 22, N. E. half 28.
2 " S. W. half 8, E. half 8, E. half 11, W. half 11, 25, S. W. half 26.
3 " 7, N. W. half 10, 17, S. W. half 20, 22.
4 " 7, N. E. half 11, S. W. half 11, E. half 16, W. half 22, W. half 24.
5 " 12, E. half 13, E. half 14.
6 " S. W. half 5, N. E. half 5, 16.

CHINGUACOUSY—EAST.

1 " 20.
4 " 26.

WEST.

1 " 32.

EAST GWILLEMBURY.

6 " 4.
7 " 1, 18, 22, 24, 30, 32, 33.
8 " W. part 26.

NORTH GWILLEMBURY.

lake " 6, 7, 20.
2 " 4, 7.
4 " S. half 22, N. half 22.
5 " 9, 10.
6 " 2.
7 " 19.

GEORGINA.

1 con. 13.
2 " 2, 8, 14, 18.
3 " 5, 10, 22, 24.
5 " 8.

KING.

1 con. 64.
3 " Rear half 14, 22.
4 " 14.
5 " 13, W. half 16, 18.
6 " E. half 15, W. half 17, 2
8 " 19.
10 " 21.
11 " 10.
12 " 14, 15, 17.

MARA.

7 " 19.
9 " 28.

PICKERING.

2 " 35.
3 " 26.
4 " 15.
5 " 3, 20.
6 " 15.
8 " Front half 28.
9 " N. half 3, S. half 3, N. half 4, S. half 4, N. half 7, S. half 7.

REACH.

2 " 24.
3 " W. half 3, E. half 3, 6.
4 " 21.
5 " 8, 24.
9 " 1, 18, 22.
10 " 13.
12 " 13, 16.
13 " W. half 20.

SCARBOROUGH.

3 con. No. 7, 17.

SCOTT.

2 " 1, 2, 4, S. half 5, 14, 26, W. half 32, W. half 34, W. half 35.
3 " 4, 27, N. half 33.
4 " S. half 13, N. half 13.
5 " 12, 19, 25, N. half 33.
6 " W. half 11.

TORONTO—NORTH DUNDAS-ST.

1 " N. half 13, N. half 20, 24.
2 " N. half 14, 20, 24.

SOUTH DUNDAS-STREET.

2 " 7, 23.
3 " 6, 7, 21, 22, 23, 24.

THORAH.

10 con. 1,

UXBRIDGE.

1 " 18, 21.
2 " 26, 27, 32, E. half 35, W. half 35.
3 " 4, 7, 8, 11, 21.
4 " 13, 32.
5 " 17.
6 " N. half 14.
7 " E. half 4, 10, 13, 21.
7 rear of, 22, 23, 24.

VAUGHAN.

5 " 32.
6 " 17.
9 " 26, 27.

WHITBY.

5 " 29, W. half 30.
6 " N. half 1.
8 " 2.
9 " 1, 3.

WHITCHURCH.

4 con. 15.
6 " 31.
7 " W. half 32, 33.
9 " 30.

YORK—FROM THE BAY.

3 " 12, 13, 20, 28, S. half 29, N. half 29.

Sheriff's Sale of Lands.

ON FRIDAY, the 3rd day of November next, 1843, at twelve o'clock at noon, will be sold by public auction, at the Court House, in the City of Toronto, the undermentioned lands and tenements, taken in execution in the following suits, viz:—

In the Queen's Bench.

Edward Hilton *vs.* James Saxon and James Ranken McKnight.
West half lot No. 6, in the 9th concession of Thorah - - 100 acres.
Lot No. 10, in the 7th concession of Uxbridge - - - - 200 acres.
East and west, half lot No. 19, in the 6th concession of Mulmer - - - - - - 200 acres.
Lot No. 20, in the 1st concession of Amaranth - - - - - 200 acres.
West half No. 7, in the 6th concession, East Huronlario Street, Caledon, - - - - 100 acres.
West half No. 20, in the 5th concession of Vespra, - - 100 acres.
East half lot No. 12, in the 10th concession Vespra, - - - 100 acres.

In the Queen's Bench.

James Sinclair, the younger, *vs.* Isaac Miller.
A house and lot, being composed of a part of lot No. 31, on the east side of Yonge Street.

In the Queen's Bench.

James Long *vs.* John McDonald,
Lot No. 4, in the 4th concession of Pickering, 200 acres.

In the Queen's Bench.

John Hart and Charles March *vs.* James Thomas.
West half lot No. 1, in the 5th concession East Hurontario Street, Township of Mulmur, 100 acres.

In the Queen's Bench.

John Macaulay *vs.* Allan McLean.

In the Queen's Bench.

Sir Lachlan McLean *vs.* Allan McLean.
Lots Nos. 17 & 18, in the 2nd concession, King - - - - 400 acres.
Lot No. 18, in the 5th concession, Scott, - - - - - 100 acres.
Lot No. 30, in the 7th concession, Pickering, - - - - 100 acres.

In the Home District Court.

William Souls *vs.* Richard Montgomery.

In the Home District Court.

Benjamin Thorne and William Parsons *vs.* Richard Montgomery.
A house and lot on Yonge Street, in the City of Toronto, occupied as a House of Industry.

In the Queen's Bench.

William Tarratt, Joseph Tarratt the younger, George Perceval Ridout, and Joseph Davis Ridout *vs.* Rowland Burr.

In the Queen's Bench.

George Perceval Ridout and Joseph Davis Ridout *vs.* Rowland Burr.
Part of lot No. 20, in 3rd concession of Markham, with a Grist Mill erected thereon.
Part of lot No. 8, in the 7th concession of Vaughan, upon which property is erected a Grist and Saw Mill.

W. B. JARVIS,
Sheriff H. D.

Sheriff's Office, Toronto,
August 1, 1843. i-21

In the Queen's Bench.

Home District, to wit. } BY virtue of a writ of Attachment, issued out of Her Majesty's Court of Queen's Bench, and to me directed, against the estate, real and personal, of Luther Smith, an absconding or concealed debtor, at the suit of Isaac Owis, for the sum of one hundred and eleven pounds ten shillings and six pence: I have seized all the estate, real as well as personal, of the said Luther Smith, and unless the said Luther Smith return within the jurisdiction of the said Court and put in bail to the action, or cause the said claim to be discharged within three calendar months, all the estate, real and personal, or so much thereof as may be necessary, will be held liable for the payment, benefit, and satisfaction of the said claim.

W. B. JARVIS,
Sheriff, H. D.

Sheriff's Office, Toronto,
12th September, 1843. sn-19

First published in Gazette 12 Sept. 1843.

In the Queen's Bench.

Home District, to wit. } BY virtue of a writ of Attachment, issued out of Her Majesty's Court of Queen's Bench, and to me directed, against the estate, real and personal, of Silas Burnham, an absconding or concealed debtor, at the suit of the Bank of Montreal, for the sum of one thousand two hundred and seventy-five pounds, eleven shillings and five pence, I have seized all the estate, real as well as personal, of the said Silas Burnham, and unless the said Silas Burnham return within the jurisdiction of the said Court, and put in bail to the action, or cause the said claim to be discharged within three calendar months, all the estate, real and personal, or so much thereof as may be necessary, will be held liable for the payment, benefit and satisfaction of the said claim.

W. B. JARVIS, Sheriff, H. D.

Sheriff's Office, Toronto,
August 28, 1843. sn-17

First published in Gazette, Aug. 31, 1843.

In the Queen's Bench.

Home District, to wit. } BY virtue of six warrants of Attachment, issued out of the Court of Queen's Bench, and to me directed, against the estate real and personal of Silas Burnham, an absconding or concealed debtor, to satisfy the President, Directors and Company of the Bank of Montreal, for the sum of seventy-eight pounds, two shillings and four pence; the Bank of Upper Canada, for the sum of five hundred and eighty pounds; William Williamson, for the sum of one hundred and twenty-five pounds, five shillings and one penny; Robert Mackay and Alexander Home Vass, for the sum of eighty-four pounds, two shillings and eleven pence; Peter McGill, William Price, Nathaniel Gould and James Dowie, for the sum of six thousand seven hundred and fourteen pounds, one shilling; and of Joseph Bates, for the sum of two hundred and twenty-eight pounds, eighteen shillings—I have seized all the estate, real as well as personal of the said Silas Burnham, and unless the said Silas Burnham return within the jurisdiction of the said Court, and put in bail to the action within three calendar months, or cause the said claims to be discharged, all the real and personal estate of the said Silas Burnham, or so much thereof as may be necessary, will be held liable for the payment, benefit and satisfaction of the said claims.

W. B. JARVIS, Sheriff, H. D.

Sheriff's Office, Toronto,
June 6, 1843. sn-9

First published in Gazette, July 6, 1843.

In the Queen's Bench.

Home District, to wit. } BY virtue of two warrants of Attachment, issued out of Her Majesty's Court of Queen's Bench, and to me directed, against the estate, real and personal of George Silverthorn, an absconding or concealed debtor to satisfy Charles Wadsworth and William Reir Wadsworth, for two hundred and thirty-eighth pounds, fifteen shillings and four pence, and John Bagwell, for the sum of one hundred and forty-nine pounds, I have seized all the estate, real as well as personal of the said George Silverthorn, and unless the said George Silverthorn return within the jurisdiction of the said Court, and put in bail to the action, within three calendar months, or cause the said claim to be discharged, all the real and personal estate of the said George Silverthorn, or so much thereof as may be necessary, will be held liable for the payment, benefit and satisfaction, of the said claim.

W. B. JARVIS,
Sheriff, H. D.

Sheriff's Office,
27th June, 1843. sn-9

First published in Gazette, July 6, 1843.

In the Queen's Bench.

Canada, Home District, to wit, } NOTICE is hereby given, that by virtue of two warrants of Attachment, issued out of Her Majesty's Court of Queen's Bench, and to me directed, against the estate of Luther Smith, an absconding or concealed debtor, to satisfy Moses Bartlett, for the sum of eighty-six pounds, five shillings and nine pence halfpenny, and James Stuart for the sum of forty-nine pounds, fifteen shillings and five pence, I have seized all the estate, real and personal, of the said Luther Smith, and unless the said Luther Smith return and put in bail to the action, or cause the said claim to be discharged within three calendar months, all the estate real and personal of the said Luther Smith, or so much thereof as may be necessary, will be held liable for the payment, benefit and satisfaction of said claim.

W. B. JARVIS,
Sheriff, H. D.

Sheriff's Office, Toronto,
July 13, 1843. sn-11

First published in Gazette, July 20, 1843.

In the Queen's Bench.

Gore District, to wit. } BY virtue of several writs of Attachment, issued out of Her Majesty's Court of Queen's Bench, and to me directed, against the estate, real and personal, of Silas Burnham, an absconding or concealed debtor, at the respective suits of the Bank

of Upper Canada, for the sum of five hundred and eighty pounds; Robert McKay and Alexander Home Vass, for the sum of eighty-four pounds, two shillings and eleven pence; William Williamson, for the sum of one hundred and twenty-five pounds, five shillings and one penny; and Peter McGill, William Price, Nathaniel Gould and James Dowie, for the sum of six thousand seven hundred and fourteen pounds, one shilling; I have seized all the estate, as well real as personal, of the said Silas Burnham, and unless the said Silas Burnham return within the jurisdiction of the said Court, and put in bail to the above actions, respectively, within three calendar months from the date of the first publication of this notice, or cause the said claims of the said—The Bank of Upper Canada; Robert McKay and Alexander Home Vass; William Williamson, and Peter McGill, William Price, Nathaniel Gould and James Dowie to be discharged, all the estate of the said Silas Burnham, or so much thereof as may be necessary, will be held liable for the payment, benefit and satisfaction of the said claims of the above mentioned plaintiffs, respectively.

E. CARTWRIGHT THOMAS,
Sheriff Gore District.

Sheriff's Office, Hamilton,
28th July, 1843. sn-14

First published in Gazette August 10, 1843.

Sheriff's Sale.

Niagara District } BY virtue of a writ
to wit. } of Fieri Facias, issued out of Her Majesty's Court of Queen's Bench, and to me directed, against the lands and tenements of John McBride, at the suit of Edward Clarke Campbell: I have seized and taken all the interest of the said John McBride in and to part of lot number 40, in the Town of Niagara, adjoining the rear of Telford's Lot, and known as the property formerly belonging to Robert Cannon, with the houses thereon; which property I will expose for sale, at the Sheriff's Office, in the Town of Niagara, on Saturday the 16th day of December next, at 12 o'clock, noon, for cash only.

W. KINGSMILL,
Sheriff N. D.

Sheriff's Office, Niagara,
Septemper 11, 1843. i-20

Sheriff's Sale.

Niagara District } BY virtue of a writ
to wit. } of Fieri Facias, issued out of Her Majesty's Court of Queen's Bench, and to me directed, against the lands and tenements of Patrick McMahon, at the suit of Edward Clarke Campbell: I have seized and taken lot Letter A, in block No. 122, in the survey of the City of the Falls; also, the north-east part of block No. 159, in the survey of the said City of the Falls; also, all that certain angle or piece of ground, being composed of parts of block No. 86 & 85, in the survey of the said City of the Falls, with all buildings thereon; all which property I will expose for sale, at the Sheriff's Office, in the Town of Niagara, on Saturday the 16th day of December next, at 12 o'clock, noon, for cash only.

W. KINGSMILL,
Sheriff N. D.

Sheriff's Office, Niagara,
September 11, 1843. i-20

Sheriff's Sale.

Niagara District } BY virtue of a writ
to wit. } of Fieri Facias, issued out of Her Majesty's Court of Queen's Bench, and to me directed, against the lands and tenements of Warren Claus, at the suit of Edward Clarke Campbell: I have seized and taken all the interest of the said Warren Claus in a certain tract of land in the Town of Niagara, situated near Butler's Barracks, and known as "the Twenty-three Acre Field;" which property I will expose for sale at the Sheriff's Office in the Town of Niagara, on Saturday the 9th day of December next, at twelve o'clock, noon, for cash only.

W. KINGSMILL,
Sheriff N. D.

Sheriff's Office, Niagara,
September 4th, 1843. i-20

In the Wellington District Court.

Wellington District } BY virtue of a
to wit. } writ of Attachment, issued out of Her Majesty's Wellington District Court, and to me directed, against the estate, real and personal, of Adam Rumig, an abscounding or concealed debtor, at the suit of Henry Been Bowman, for the sum of twenty-one pounds: I have seized all the estate, real as well as personal, of the said Adam Rumig, and unless the said Adam Rumig return within the jurisdiction of the said Court, and put in bail to the action, or cause the said claim to be discharged within three calendar months, all the estate, real and personal, or so much thereof as may be necessary, will be held liable for the payment, benefit, and satisfaction of the said claim.

GEO. J. GRANGE,
Sheriff W. D.

Sheriff's Office, Guelph,
September 28th, 1843. sn-21

First published in Gazette Sept. 28, 1843

Sheriff's Sale.

Brock District } BY virtue of a writ of
to wit. } Ven. Exp. Fi. Fa. issued out of Her Majesty's Court of Queen's Bench, and to me directed, against the lands and tenements of George W. Whitehead, Willard M. Whitehead, and George Higsen, at the suit of Thomas Storms Brown, I have seized and taken in execution, as belonging to the said George Higson, part of the north half of lot No. 12, in the 9th concession of the Township of Burford, which I will expose for sale at the Court House, in the Town of Woodstock, District aforesaid, on Monday, the 30th day of October next, at 12 o'clock, noon.

JAMES CARRALL,
Sheriff, B. D.

Sheriff's Office, Woodstock,
July 23rd, 1843. i-16

In the Queen's Bench.

Western District, } BY virtue of a writ
to wit. } of Attachment, issued out of Her Majesty's Court of Queen's Bench at Toronto, and to me directed, against the estate, real and personal, of Mathew Wells, an absconding or concealed debtor, at the suit of John Thorp, for the sum of seventy-five pounds; I have seized all the estate, real as well as personal, of the said Mathew Wells, and unless the said Mathew Wells return within the jurisdiction of the said Court, and put in bail to the action, or cause the said claim to be discharged within three calender months, all the real and personal estate of the said Mathew Wells, or so much thereof as may be necessary, will be held liable for the payment, benefit and satisfaction of the said claim.

GEORGE WADE FOOTT,
Sheriff, W. D.

Sheriff's Office, Sandwich,
July 22, 1843. sn-15

First published in Gazette Aug. 17, 1843.

In the Queen's Bench.

Western District, } BY virtue of a writ
to wit. } of Attachment, issued out of Her Majesty's Court of Queen's Bench, and to me directed, against the estate of Mathew Wells, an absconding or concealed debtor, to satisfy John Dougall and James Dougall, for the sum of thirty pounds, two shillings and three pence, I have seized all the estate real and personal, of the said Mathew Wells, and unless the said Mathew Wells return and put in bail to the action, or cause the said claim to be discharged within three calendar months, all the estate real and personal, of the said Mathew Wells or so much thereof as may be necessary, will be held liable for the payment, benefit and satisfaction of the said claim.

GEORGE WADE FOOTT,
Sheriff, W. D.

Sheriff's Office, Sandwich,
July 6, 1843. sn-11

First published in Gazette, July 20, 1843.

NOTICE is hereby given, that application will be made to the Legislature, at its next Session, for an Act to establish the Title of John Neil, to one hundred and forty acres of land, being part of lot No. 22, in the second concession of Young, formerly Escott.

Young, December 5, 1842. 32

NOTICE is hereby given, that application will be made to Parliament, at the ensuing Session thereof, to pass an act of naturalization, in favour of the Rev. Abijah Blanchard, of the township of Pelham, in the Niagara District; the Rev. Levi Rose, of the township of Barton, in the Gore District, Ministers of the Presbyterian Church, and Mr. John F. A. S. Fayette, of the township of Waterloo, in the Wellington District; a probationer of said Church.

Barton, February 17th, 1842. 32

THE Co-partnership heretofore existing between THOMAS R. JOHNSTON and CHARLES G. PARKS, is this day dissolved by mutual consent.

N. B.—All persons indebted to the late firm are requested to make payment to THOMAS R. JOHNSTON, by whom the business will in future be carried on.

THOMAS R. JOHNSTON,
CHARLES G. PARKS.

Palermo, July 31st, 1843. n-18

Published by R. STANTON, 164 King-street Toronto.

Upper Canada Gazette.

VOL. XVIII. TORONTO, THURSDAY, OCTOBER 5, 1843. NO. 22

By Authority.

Sheriff's Sale.

Eastern District } BY virtue of a writ
to wit. } of Fieri Facias, issued out of the Queen's Bench at Toronto, and to me directed, against the lands and tenements of James McDonell, at the suit of Lewis Moffat, Executor of William Stephens, deceased, Plaintiff: I have seized and taken in execution the east and west halves of lot number thirty-six in the first and 2nd concessions, and lot number thirty-seven in the 3rd concession of the Township of Matilda.

Also, at the suit of Archibald McDonald, against the lands and tenements of Donald MacGillis and James Lane, the north half of lot number one, and twenty-four acres of the north half of lot number two, in the second concession of the Township of Kenyon; which I will expose for sale at the Court House in the Town of Cornwall, on the seventh day of November next, at ten o'clock, A. M.

A. McMARTIN,
Sheriff E. D.

Sheriff's Office, Cornwall,
August 3rd, 1843. i-20

In the Queen's Bench.

Eastern District, } BY virtue of a writ
to wit: } of Attachment, issued out of the Queen's Bench at Toronto, and to me directed against the estate, real and personal, of Nicholas Brouse, an absconding or concealed debtor, at the suit of Isaac Keeler, for the sum of forty-five pounds eight shillings and ten pence, I have seized all the estate, real as well as personal, of the said Brouse, and unless the said Nicholas Brouse return within the jurisdiction of the said Court, and put in bail to the action within three calendar months, or cause the said claim to be discharged, all the real and personal estate of the said Nicholas Brouse, or so much thereof as may be necessary, will be held liable for the payment, benefit and satisfaction of the said claim.

A. McMARTIN,
Sheriff, E. D.

Sheriff's Office, Cornwall,
July 13, 1843. sn-13

First published in Gazette, August 3, 1843.

In the Queen's Bench.

Ottawa District } BY virtue of two
to wit. } several writs of Venditioni Exponas, issued out of Her Majesty's Court of Queen's Bench, and to me directed, against the lands and tenements of John Claus, at the suit of Silas B. Downer, Charles D. Hall, Samuel H. Foster the younger, and George B DeForest; and by virtue of two several writs of Fieri Facias, issued out of Her Majesty's Court of Queen's Bench, and to me directed, against the lands and tenements of John Claus, one at the suit of Edward Clarke Campbell, and the other at the suit of Andrew Heron the younger: I have, by virtue of the said several writs, seized and taken as follows, viz: Lots No 17 and 19 in the 4th concession, 400 acres; the south half of No. 20 in the 5th concession, 100 acres; the north part of No. 23 in the 5th concession, 140 acres; the west half of No. 22 in the 5th concession, 100 acres; the east half of No. 21 in the 6th concession, 100 acres; the west half of No. 21 in the 5th concession, 100 acres; and No. 21 in the 5th concession, 200 acres, in the Township of East Hawkesbury: all of which said lands I shall expose to public sale, on Saturday, the 25th day of November next, at the Court House, in the Town of L'Orignal, at 12 o'clock at noon.

CHARLES P. TREADWELL,
Sheriff Ottawa District.

Sheriff's Office, L'Orignal,
24th August, 1843. i-18

In the Queen's Bench.

Johnstown District } BY virtue of a
to wit. } writ of Attachment, issued out of Her Majesty's Court of Queen's Bench at Toronto, and to me directed, against the estate, real and personal, of Samuel Stewart, an absconding or concealed debtor, at the suit of Robert Kernohan, for the sum of two hundred and six pounds seven shillings and six pence: I have seized all the estate, real as well as personal, of the said Samuel Stewart, and unless the said Samuel Stewart return within the jurisdiction of the said Court, and put in bail to the action within three calendar months, or cause the said claim to be discharged, all the real and personal estate of the said Samuel Stewart, or so much thereof as may be necessary, will be held liable for the payment, benefit, and satisfaction of the said claim.

ADIEL SHERWOOD,
Sheriff.

By J. L. SCHOFIELD,
Deputy Sheriff D. J.

Sheriff's Office, Brockville,
September 8th, 1843. sc-20

First published in Gazette Sept. 21, 1843

Sheriff's Sale.

Johnstown District } ON Saturday the
to wit. } 25th day of November next, at 12 o'clock noon, will be sold by public auction, at the Court House, at the Town of Brockville, in the said District, the undermentioned lands and tenements, taken in execution in the following suits, viz:—

In the Queen's Bench.

Egbert N. Fairchild and John B. Bacon, *Plaintiffs*,

vs.

Philander McCargar, *Defendant*.

South half of lot number 1, in the 5th concession South Gower, 100 acres.
East half of lot number 2, in the 5th concession South Gower, 100 "
East half of lot number 5, in the 5th concession South Gower, 100 "

In the District Court.

Socrates N. Sherman, *Plaintiff*,

vs.

Richard D. Fraser, *Defendant*.

James Averell the third, and Alfred Hooker, *Plaintiffs*,

vs.

Richard D. Fraser, *Defendant*.

All the interest of the said Richard D. Fraser in Town lots number 12 and 13, on the front or first range of Town lots in the Town of Johnstown; and Town lots numbers 12 and 13, in the second range of the said Town of Johnstown.

ADIEL SHERWOOD,
Sheriff J. D.

By J. L. SCHOFIELD,
Deputy Sheriff.

Sheriff's Office, Brockville,
11th September, 1843. i-20

Sheriff's Sale.

Johnstown District } ON Monday the
to wit. } thirtieth day of October next, at 12 o'clock noon, will be sold at public auction, at the Court House at Brockville, in the said District, the under-mentioned lands and tenements, taken in execution in the following suit, viz:—

In the Queen's Bench.

David B. Ogden Ford, *Plaintiff*,

vs.

William Martin, *Defendant*.

West half of lot number 21, fronting on the south side of Henry street, in the Town of Prescott, in the Johnstown District; and lots number 17 and 18,

fronting on the south side of James street, in the Town of Prescott, aforesaid.

ADIEL SHERWOOD,
Sheriff D. J.
By J. L. SCHOFIELD,
Deputy Sheriff.

Sheriff's Office, Brockville,
11th September, 1843. i-20

In the Queen's Bench.

Johnstown District, to wit. } BY virtue of a writ of Attachment, issued out of Her Majesty's Court of Queen's Bench, and to me directed, against the estate real and personal, of John Hobson, an absconding or concealed debtor, at the suit of Richard Hutton and Margaret Hutton, for the sum of one hundred and fifty-six pounds, seven shillings and two pence, I have seized all the estate, as well real as personal, of the said John Hobson, and unless the said John Hobson return within the jurisdiction of the said Court, and put in bail to the action, within three calendar months, from the date of the first publication of this notice, or cause the said claim of the said Richard Hutton and Margaret Hutton, to be discharged, all the estate as well real as personal, of the said John Hobson, or so much thereof as may be necessary, will be held liable for the payment, benefit and satisfaction of said claim, of the said Richard Hutton and Margaret Hutton.

ADIEL SHERWOOD.
Sheriff, D. J

Sheriff's Office, Brockville,
July 11, 1843. sn-11

First published in Gazette, July 20, 1843.

In the Queen's Bench.

Johnstown District, to wit. } BY virtue of a writ of Attachment, issued out of Her Majesty's Court of Queen's Bench, at Toronto, and to me directed, against the estate, real as well as personal of Nicholus Brouse, defendant, an absconding or concealed debtor, at the suit of Isaac Keeler, plaintiff, for the sum of forty-five pounds, eight shillings and ten pence, I have seized all the estate, real as well as personal of the said Nicholus Brouse, defendant, and unless the said Nicholus Brouse defendant return within the jurisdiction of the said Court, and put in bail to the action, within three calendar months, from the date of the first insertion of this notice in the Upper Canada Gazette, or cause the claim of the said Isaac Keeler, plaintiff, to be discharged, all the real and personal estate of the said Nicholus Brouse, defendant, or so much thereof as may be necessary, will be held liable for the payment, benefit and satisfaction of the said claim, of the said Isaac Keeler, plaintiff.

ADIEL SHERWOOD,
Sheriff, D. J.

Sheriff's Office, Brockville,
June 29, 1843. sn 9

First published in Gazette, July 6, 1843.

In the District Court.

Johnstown District, to wit. } BY virtue of a writ of Attachment, issued out of the District Court; and to me directed, against the estate, real as well as personal of Alpheus Hotchkiss, defendant, an absconding or concealed debtor, at the suit of Jasper Abel Russell, plaintiff, for the sum of twenty-one pounds, I have seized all the estate, as well real as personal, of the said Alpheus Hotchkiss, defendant, and unless the said Alpheus Hotchkiss defendant return within the jurisdiction of the said Court, and put in bail to the action, within three calender months from the date of the first insertion of this notice in the Upper Canada Gazette, or cause the said claim of the said Jasper Abel Russell, plaintiff, to be discharged, all the real and personal estate of the said Alpheus Hotchkiss, defendant, or so much thereof as may be necessary, will be held liable for the payment, benefit and satisfaction of the said claim, of the said Jasper Abel Russell, plaintiff.

ADIEL SHERWOOD,
Sheriff, D. J.

Sheriff's Office, Brockville,
June 8, 1843. sn-9

First published in Gazette, July 6, 1843.

Sheriff's Sale.

ON WEDNESDAY, the 15th day of November next, will be sold at the Court House, in the Town of Kingston, the following lands, belonging to Samuel Shaw, seized by virtue of an execution issued out of Her Majesty's Court of Queen's Bench, at the suit of Robert Harwood, viz:

Lot No. 340, in the Town of Kingston; and the west half of lot No. 4, in the 5th concession of the Township of Pittsburgh.

Sale to commence at 12 o'clock, M.

THOMAS A. CORBETT,
Sheriff, M. D.

Sheriff's Office, Kingston,
4th August, 1843. i-15

In the Queen's Bench.

District of Victoria, to wit. } BY virtue of a writ of Fieri Facias, issued out of Her Majesty's Court of Queen's Bench, and to me directed, against the lands and tenements of Jacob Fox, at the suit of William Robertson, I have seized and taken the south west quarter of lot number nineteen, in the ninth concession of the township of Sidney, containing fifty acres, which property I shall offer for sale, at the Court House, in the town of Belleville, on Saturday the second day of December next, at the hour of twelve o'clock, noon.

J. W. DUNBAR MOODIE,
Sheriff.

Sheriff's Office, Belleville,
23rd August, 1843. i-17

In the Queen's Bench.

District of Victoria, to wit. } BY virtue of a writ of Attachment, issued out of Her Majesty's Court of Queen's Bench, and to me directed, against the estate real and personal of John J. W. Meyers, an absconding or concealed debtor, at the suit of Alexander Macaulay, for the sum of one hundred and six pounds, fifteen shillings and three pence, I have seized all the estate, real as well as personal of the said John J. W. Meyers, and unless the said John J. W. Meyers return within the jurisdiction of the said Court, and put in bail to the action within three calendar months, or cause the said claim to be discharged, all the real and personal estate of the said John J. W. Meyers, or as much thereof as may be necessary, will be held liable for the payment, benefit and satisfaction of the said claim.

J. W. DUNBAR MOODIE,
Sheriff.

Sheriff's Office, Belleville,
15th July, 1843. sn-11

First published in Gazette, July 20, 1843.

In the Dirtict Court.

District of Victoria, to wit. } BY virtue of a writ of Attachment, issued out of the District Court of the District of Victoria, and to me directed, against the estate real and personal James W. Meyers, an absconding or concealed debtor, at the suit of Alexander Macaulay, for the sum of thirty-nine pounds, ten shillings and six pence, I have seized all the estate, real as well as personal of the said James W. Meyers, and unless the said James W. Meyers, return within the jurisdiction of the said Court, and put in bail to the action within three calendar months, or cause the said claim to be discharged, all the real and personal estate of the said James W. Meyers, or as much thereof as may be necessary, will be held liable for the payment, benefit and satisfaction of the said claim.

J. W. DUNBAR MOODIE,
Sheriff.

Sheriff's Office, Belleville,
15th July, 1843. sn-11

First published in Gazette, July 20, 1843.

NOTICE.

Colborne District, to wit. } BY virtue of warrants issued by the Clerk of the Peace, for the collection of Land Taxes due in the Townships of Asphodel, Belmont, Bexley, Douro, Dummer, Emily, Ennismore, Eldon, Fenelon, Harvey, Mariposa, Monaghan, Otonabee, Ops, Summerville, Smith, and Verulam: I shall, on the second day of the sitting of the Court of Quarter Sessions for the said District, in April next, at the Court House, at 10 o'clock A. M. expose to sale so much of each lot or parcel of land contained in such warrants, the taxes on which shall not previously have been paid, as shall, at two shillings and six pence per acre, amount to the said taxes and charges thereupon; and in case any of the lands shall then remain unsold, I shall sell all such on the first day of July Quarter Sessions following, at 10 o'clock A. M. for what they will bring.

W. S. CONGER, Sheriff.

Sheriff's Office, Peterboro,
28th August, 1843. n-19

Sheriff's Sale.

Newcastle District, to wit. } ON Saturday the thirtieth day of December next, will be sold at the Court House in Cobourg, at twelve o'clock noon, the undermentioned lands with the tenements thereon, seized by virtue of two executions in the District Court, in the following suits, viz:—

The President, Directors and Company of the Commercial Bank of the Midland District, Plaintiffs.

vs.

George W. Caddy, John T. Caddy, and George Cunningham, Defendants.

The east half and west half of lot number twenty-one, in the fourth concession of the township of Douro.

H. RUTTAN, Sheriff.

Sheriff's Office, Cobourg,
August, 25th, 1843. i-17

Portponement of Sheriff's Sales.

Newcastle District, to wit. } THE sales of lands advertised to take place here this day, in the following suits, are postponed until Saturday the fourth day of November next, at 12 o'clock noon, at my office, viz:—

The President, Directors and Company of the Commercial Bank of the Midland District, *Plaintiffs*,

vs.

George McDougall and Thomas Traill, *Defendants*, (2 executions.)

Joseph Bloor and John Eastwood, *Plaintiffs*,

vs.

Edward S. Hickson, James B. Fortune, and Robert W. Shaw, *Defendants*.

H. RUTTAN, Sheriff.

Sheriff's Office, Cobourg,
August 19th, 1843. i-16

Sheriff's Sale.

Newcastle District to wit. } ON Saturday, the fourth day of November next, will be sold at my office in Cobourg, at twelve o'clock, noon, the undermentioned lands, with the tenements thereon, seized under an execution, in the following suit, viz:

Edward Hilton, Plaintiff,

vs.

James Saxon and James Ranken McKnight, Defendants.

West half of lot number twenty-one, in the sixth concession of the Township of Eldon; and lot number one, in the second concession of the Township of Fenelon.

H. RUTTAN, Sheriff.

Sheriff's Office, Cobourg,
August 8th, 1843. i-15

In the Queen's Bench.

Newcastle District, to wit. } BY virtue of a writ of Attachment, issued out of Her Majesty's Court of Queen's Bench, and to me directed, against the estate real and personal of John Burch, an absconding or concealed debtor, at the suit of Joel Aldred, for the sum of twenty-eight pounds, sixteen shillings and three pence, I have seized all the estate real as well as personal, of the said John Burch, and unless the said John Burch return within the jurisdiction of the said Court, and put in bail to the action within three calendar months, or cause the said claim to be discharged, all the real and personal estate of the said John Burch, or so much thereof as may be necessary, will be held liable for the payment, benefit and satisfaction of the said claim.

H. RUTTAN, Sheriff

Sheriff's Office, Cobourg,
July 3, 1843. sn-10

In the Queen's Bench.

Newcastle District, to wit. } BY virtue of a writ of Attachment, issued out of Her Majesty's Court of Queen's Bench, and to me directed, against the estate real and personal of David Ellis, an absconding or concealed debtor, at the suit of Richard F. Vaughan and Reuben Cleveland, for the sum of fifty pounds, I have seized all the estate, real as well as personal, of the said David Ellis, and unless the said David Ellis return within the jurisdiction of the said Court, and put in bail to the action, within three calendar months, or cause the said claim to be discharged, all the real and personal estate of the said David Ellis, or so much thereof as may be necessary, will be held liable for the payment, benefit and satisfaction of the said claim.

H. RUTTAN Sheriff.

Sheriff's Office, Cobourg,
June 19, 1843. sn-8

First published in Gazette, June 29, 1843.

Treasurer's Office,
Home District.

THE underneath described lands in this District, being eight years and upwards in arrear for Taxes, are liable to be sold, unless paid immediately.

J. S. HOWARD,
15-x *Treasurer.*

ALBION.

2	con.	No. 37,
3	"	7, N. half 13, N. E. 27.
4	"	E. half 1, E. half 5, W. half 7.
5	"	N. E. half 19, S. W. half 26.
6	"	W. half 24.
8	"	E. half 28.

BROCK.

1	con.	8.
2	"	W. half 11, S. part 24.
3	"	22.
4	"	S. half 11, 23.
5	"	S. half 10.
6	"	21.
8	"	E. half 13.
9	"	W. half 14, S. half 21.
11	"	E. half 8, N. half 10, 13.
12	"	2.
13	"	S. half 11, 20.
14	"	11, E. half 15, W. half 15.

CALEDON—EAST.

2	con.	W. half 3, 24, 25.
3	"	1, W. half 18, E. half 18, E. half 19, 28.
5	"	S. W. half 18, N. W. half 18, 19.

CALEDON—WEST.

1	"	7, W. half 9, 14, W. half 21, E. half 21, W. half 22, N. E. half 28.
2	"	S. W. half 8, E. half 8, E. half 11, W. half 11, 25, S. W. half 26.
3	"	7, N. W. half 10, 17, S. W. half 20, 22.
4	"	7, N. E. half 11, S. W. half 11, E. half 16, W. half 22, W. half 24.
5	"	12, E. half 13, E. half 14.
6	"	S. W. half 5, N. E. half 5, 16.

CHINGUACOUSY—EAST.

1	"	20.
4	"	26.

WEST.

1	"	32.

EAST GWILLEMBURY.

6	"	4.
7	"	1, 18, 22, 24, 30, 32, 33.
8	"	W. part 26.

NORTH GWILLEMBURY.

lake	"	6, 7, 20.
2	"	4, 7.
4	"	S. half 22, N. half 22.
5	"	9, 10.
6	"	2.
7	"	19.

GEORGINA.

1	con.	13.
2	"	2, 8, 14, 18.
3	"	5, 10, 22, 24.
5	"	8.

KING.

1	con.	64.
3	"	Rear half 14, 22.
4	"	14.
5	"	13, W. half 16, 18.
6	"	E. half 15, W. half 17, 2
8	"	19.
10	"	21.
11	"	10.
12	"	14, 15, 17.

MARA.

7	"	19.
9	"	28.

PICKERING.

2	"	35.
3	"	26.
4	"	15.
5	"	3, 20.
6	"	15.
8	"	Front half 28.
9	"	N. half 3, S. half 3, N. half 4, S. half 4. N. half 7, S. half 7.

REACH.

2	"	24.
3	"	W. half 3, E. half 3, 6.
4	"	21.
5	"	8, 24.
9	"	1, 18, 22.
10	"	13.
12	"	13, 16.
13	"	W. half 20.

SCARBOROUGH.

3	con.	No. 7, 17.

SCOTT.

2	"	1, 2, 4, S. half 5, 14, 26, W. half 32, W. half 34, W. half 35.
3	"	4, 27, N. half 33.
4	"	S. half 13, N. half 13.
5	"	12, 19, 25, N. half 33.
6	"	W. half 11.

TORONTO—NORTH DUNDAS-ST.

1	"	N. half 13, N. half 20, 24.
2	"	N. half 14, 20, 24.

SOUTH DUNDAS-STREET.

2	"	7, 23.
3	"	6, 7, 21, 22, 23, 24.

THORAH.

10	con.	1,

UXBRIDGE.

1	"	18, 21.
2	"	26, 27, 32, E. half 35, W. half 35.
3	"	4, 7, 8, 11, 21.
4	"	13, 32.
5	"	17.
6	"	N. half 14.
7	"	E. half 4, 10, 13, 21.
7	rear of,	22, 23, 24.

VAUGHAN.

5	"	32.
6	"	17.
9	"	26, 27.

WHITBY.

5	"	29, W. half 30.
6	"	N. half 1.
8	"	2.
9	"	1, 3.

WHITCHURCH.

4 con. 15.
6 " 34.
7 " W. half 32, 33.
9 " 30.

YORK—FROM THE BAY.

3 " 12, 13, 20, 28, S. half 29, N. half 29.

Sheriff's Sale of Lands.

ON FRIDAY, the 3rd day of November next, 1843, at twelve o'clock at noon, will be sold by public auction, at the Court House, in the City of Toronto, the undermentioned lands and tenements, taken in execution in the following suits, viz:—

In the Queen's Bench.

Edward Hilton *vs.* James Saxon and James Parker McKnight.

West half lot No. 6, in the 9th concession of Thorah - - 100 acres.
Lot No. 10, in the 7th concession of Uxbridge - - - - 200 acres.
East and west, half lot No. 19, in the 6th concession of Mulmer - - - - - - - 200 acres.
Lot No. 20, in the 1st concession of Amaranth - - - - - 200 acres.
West half No. 7, in the 6th concession, East Hurontario Street, Caledon, - - - - 100 acres.
West half No. 20, in the 5th concession of Vespra, - - 100 acres.
East half lot No. 12, in the 10th concession Vespra, - - - 100 acres.

In the Queen's Bench.

James Sinclair, the younger, *vs.* Isaac Miller.

A house and lot, being composed of a part of lot No. 31, on the east side of Yonge Street.

In the Queen's Bench.

James Long *vs.* John McDonald,

Lot No. 4, in the 4th concession of Pickering, 200 acres.

In the Queen's Bench.

John Hart and Charles March *vs.* James Thomas.

West half lot No. 1, in the 5th concession East Hurontario Street, Township of Mulmur, 100 acres.

In the Queen's Bench.

John Macaulay *vs.* Allan McLean.

In the Queen's Bench.

Sir Lachlan McLean *vs.* Allan McLean.

Lots Nos. 17 & 18, in the 2nd concession, King - - - - 400 acres.
Lot No. 18, in the 5th concession, Scott, - - - - - 100 acres.
Lot No. 30, in the 7th concession, Pickering, - - - - 100 acres.

In the Home District Court.

William Souls *vs.* Richard Montgomery.

In the Home District Court.

Benjamin Thorne and William Parsons *vs.* Richard Montgomery.

A house and lot on Yonge Street, in the City of Toronto, occupied as a House of Industry.

In the Queen's Bench.

William Tarratt, Joseph Tarratt the younger, George Perceval Ridout, and Joseph Davis Ridout *vs.* Rowland Burr.

In the Queen's Bench.

George Perceval Ridout and Joseph Davis Ridout *vs.* Rowland Burr.

Part of lot No. 20, in 3rd concession of Markham, with a Grist Mill erected thereon.

Part of lot No. 8, in the 7th concession of Vaughan, upon which property is erected a Grist and Saw Mill.

W. B. JARVIS,
Sheriff H. D.

Sheriff's Office, Toronto,
August 1, 1843. i-21

In the Queen's Bench.

Home District } to wit. } BY virtue of a writ of Attachment, issued out of Her Majesty's Court of Queen's Bench, and to me directed, against the estate, real and personal, of Luther Smith, an absconding or concealed debtor, at the suit of David Annis, for the sum of one thousand one hundred and seventy pounds eighteen shillings and one penny: I have seized all the estate, real as well as personal, of the said Luther Smith, and unless the said Luther Smith return within the jurisdiction of the said Court, and put in bail to the action, or cause the said claim to be discharged within three calendar months, all the estate, real and personal, or so much thereof as may be necessary, will be held liable for the payment, benefit, and satisfaction of the said claim.

W. B. JARVIS.
Sheriff, H. D.

Sheriff's Office, Toronto,
3rd October, 1843. sn-22
First published in Gazette Oct'r 5, 1843.

In the Home District Court.

Home District } to wit. } BY virtue of a writ of Attachment, issued out of the Home District Court, and to me directed, against the estate, real and personal, of Robert Pointer, an absconding or concealed debtor, at the suit of Joseph Leflar, for the sum of eighteen pounds: I have seized all the estate, real as well as personal, of the said Robert Pointer, and unless the said Robert Pointer return within the jurisdiction of the said Court, and put in bail to the action, or cause the said claim to be discharged within three calendar months, all the estate, real and personal, or so much thereof as may be necessary, will be held liable for the payment, benefit, and satisfaction of the said claim.

W. B. JARVIS,
Sheriff, H. D.

Sheriff's Office, Toronto,
3rd October, 1843. sn-22
First published in Gazette Oct'r 5, 1843.

In the Queen's Bench.

Home District } to wit. } BY virtue of a writ of Attachment, issued out of Her Majesty's Court of Queen's Bench, and to me directed, against the estate, real and personal, of Luther Smith, an absconding or concealed debtor, at the suit of Isaac Owis, for the sum of one hundred and eleven pounds ten shillings and six pence: I have seized all the estate, real as well as personal, of the said Luther Smith, and unless the said Luther Smith return within the jurisdiction of the said Court and put in bail to the action, or cause the said claim to be discharged within three calendar months, all the estate, real and personal, or so much thereof as may be necessary, will be held liable for the payment, benefit, and satisfaction of the said claim.

W. B. JARVIS,
Sheriff, H. D.

Sheriff's Office, Toronto,
12th September, 1843. sn-19
First published in Gazette 12 Sept. 1843.

In the Queen's Bench.

Home District, } to wit. } BY virtue of a writ of Attachment, issued out of Her Majesty's Court of Queen's Bench, and to me directed, against the estate, real and personal, of Silas Burnham, an absconding or concealed debtor, at the suit of the Bank of Montreal, for the sum of one thousand two hundred and seventy-five pounds, eleven shillings and five pence, I have seized all the estate, real as well as personal, of the said Silas Burnham, and unless the said Silas Burnham return within the jurisdiction of the said Court, and put in bail to the action, or cause the said claim to be discharged within three calendar months, all the estate, real and personal, or so much thereof as may be necessary, will be held liable for the payment, benefit and satisfaction of the said claim.

W. B. JARVIS, Sheriff, H. D.

Sheriff's Office, Toronto,
August 28, 1843. sn-17
First published in Gazette, Aug. 31, 1843.

In the Queen's Bench.

Home District, } to wit. } BY virtue of six warrants of Attachment, issued out of the Court of Queen's Bench, and to me directed, against the estate real and personal of Silas Burnham, an absconding or concealed debtor, to satisfy the President, Directors and Company of the Bank of Montreal, for the sum of seventy-eight pounds, two shillings and four pence; the Bank of Upper Canada, for the sum of five hundred and eighty pounds; William Williamson, for the sum of one hundred and twenty-five pounds, five shillings and one penny; Robert Mackay and Alexander Home Vass, for the sum of eighty-four pounds, two shillings and eleven pence; Peter McGill, William Price, Nathaniel Gould and James Dowie, for the sum of six thousand seven hundred and fourteen pounds, one shilling; and of Joseph Bates, for the sum of two hundred and twenty-eight pounds, eighteen shillings—I have seized all the estate, real as well as personal of the said Silas Burnham, and unless the said Silas Burnham return within the jurisdiction of the said Court, and put in bail to the action within three calendar months or cause the said claims to be discharged, all the real and personal estate of the said Silas Burnham, or so much thereof as may be necessary, will be held liable for the payment, benefit and satisfaction of the said claims.

W. B. JARVIS, Sheriff, H. D.

Sheriff's Office, Toronto,
June 6, 1843. sn-9
First published in Gazette, July 6, 1843.

In the Queen's Bench.

Home District, } to wit. } BY virtue of two warrants of Attachment, issued out of Her Majesty's Court of Queen's Bench, and to me directed, against the estate, real and personal of George Silverthorn, an absconding or concealed debtor to satisfy Charles Wadsworth and William Reir Wadsworth, for two hundred and thirty-eighth pounds, fifteen shillings and four pence, and John Bagwell, for the sum of one hundred and forty-nine pounds, I have seized all the estate, real as well as personal of the said George Silverthorn, and unless the said George Silverthorn return within the jurisdiction of the said Court, and put in bail to the action, within three calendar months, or cause the said claim to be discharged, all the real and personal estate of the said George Silverthorn, or so much thereof as may be necessary, will be held liable for the payment, benefit and satisfaction, of the said claim.

W. B. JARVIS,
Sheriff, H. D.

Sheriff's Office,
27th June, 1843. sn-9
First published in Gazette, July 6, 1843.

In the Queen's Bench.

Canada, } Home District, } to wit. } NOTICE is hereby given, that by virtue of two warrants of Attachment, issued out of Her Majesty's Court of Queen's Bench, and to me directed, against the estate of Luther Smith, an absconding or concealed debtor, to satisfy Moses Bartlett, for the sum of eighty-six pounds, five shillings and nine pence half-penny, and James Stuart for the sum of forty-nine pounds, fifteen shillings and five pence, I have seized all the estate, real and personal, of the said Luther Smith, and unless the said Luther Smith return and put in bail to the action, or cause the said claim to be discharged within three calendar months, all the estate real and personal of the said Luther Smith, or so much thereof as may be necessary, will be held liable for the payment, benefit and satisfaction of said claim.

W. B. JARVIS,
Sheriff, H. D.

Sheriff's Office, Toronto,
July 13, 1843. sn-11
First published in Gazette, July 20, 1843.

Sheriff's Sale.

Niagara District } to wit. } BY virtue of a writ of Fieri Facias, issued out of Her Majesty's Court of Queen's Bench, and to me directed, against the lands and tenements of John McBride, at the suit of Edward Clarke Campbell: I have seized and taken all the interest of the said John McBride in and to part of lot number 40, in the Town of Niagara, adjoining the rear of Telford's Lot, and known as the property formerly belonging to Robert Cannon, with the houses thereon; which property I will expose for sale, at the Sheriff's Office, in the Town of Niagara, on Saturday the 16th day of December next, at 12 o'clock, noon, for cash only.

W. KINGSMILL,
Sheriff N. D.

Sheriff's Office, Niagara,
Septemper 11, 1843. i-20

Sheriff's Sale.

Niagara District } to wit. } BY virtue of a writ of Fieri Facias, issued out of Her Majesty's Court of Queen's Bench, and to me directed, against the lands and tenements of Patrick McMahon, at the suit of Edward Clarke Campbell: I have seized and taken lot Letter A, in block No. 122, in the survey of the City of the Falls; also, the north-east part of block No. 159, in the survey of the said City of the Falls; also, all that certain angle or piece of ground, being composed of parts of block No. 86 & 85, in the survey of the said City of the Falls, with all buildings thereon; all which property I will expose for sale, at the Sheriff's Office, in the Town of Niagara, on Saturday the 16th day of December next, at 12 o'clock, noon, for cash only.

W. KINGSMILL,
Sheriff N. D.

Sheriff's Office, Niagara,
September 11, 1843. i-20

Sheriff's Sale.

Niagara District } to wit. } BY virtue of a writ of Fieri Facias, issued out of Her Majesty's Court of Queen's Bench, and to me directed, against the lands and tenements of Warren Claus, at the suit of Edward Clarke Campbell: I have seized and taken all the interest of the said Warren Claus in a certain tract of land in the Town of Niagara, situated near Butler's Barracks, and known as "the Twenty-three Acre Field;" which property I will expose for sale at the Sheriff's Office in the Town of Niagara, on Saturday the 9th day of December next, at twelve o'clock, noon, for cash only.

W. KINGSMILL,
Sheriff N. D.

Sheriff's Office, Niagara,
September 4th, 1843. i-20

In the Queen's Bench.

Gore District, } to wit. } BY virtue of several writs of Attachment, issued out of Her Majesty's Court of Queen's Bench, and to me directed, against the estate, real and personal, of Silas Burnham, an absconding or concealed debtor, at the respective suits of the Bank of Upper Canada, for the sum of five hundred and eighty pounds; Robert McKay and Alexander Home Vass, for the sum of eighty-four pounds, two shillings and eleven pence; William Williamson, for the sum of one hundred and twenty-five pounds, five shillings and one penny; and Peter McGill, William Price, Nathaniel Gould and James Dowie, for the sum of six thousand seven hundred and fourteen pounds, one shilling; I have seized all the estate, as well real as personal, of the said Silas Burnham, and unless the said Silas Burnham return within the jurisdiction of the said Court, and put in bail to the above actions, respectively, within three calendar months from the date of the first publication of this notice, or cause the said claims of the said—The Bank of Upper Canada; Robert McKay and Alexander Home Vass; William Williamson, and Peter McGill, William Price, Nathaniel Gould and James Dowie to be discharged, all the estate of the said Silas Burnham, or so much thereof as may be necessary, will be held liable for the payment, benefit and satisfaction of the said claims of the above mentioned plaintiffs, respectively.

E. CARTWRIGHT THOMAS,
Sheriff Gore District.

Sheriff's Office, Hamilton,
28th July, 1843. sn-14
First published in Gazette August 10, 1843.

In the Wellington District Court.

Wellington District } to wit. } BY virtue of a writ of Attachment, issued out of Her Majesty's Wellington District Court, and to me directed, against the estate, real and personal, of Adam Rumig, an absconding or concealed debtor, at the suit of Henry Bear Bowman, for the sum of twenty-one pounds: I have seized all the estate, real as well as personal, of the said Adam Rumig, and unless the said Adam Rumig return within the jurisdiction of the said Court, and put in bail to the action, or cause the said claim to be discharged within three calendar months, all the estate, real and personal, or so much thereof as may be necessary, will be held liable for the payment, benefit, and satisfaction of the said claim.

GEO. J. GRANGE,
Sheriff W. D.

Sheriff's Office, Guelph,
September 28th, 1843. sn-21
First published in Gazette Sept. 28, 1843

In the Queen's Bench.

Western District, } to wit. } BY virtue of a writ of Attachment, issued out of Her Majesty's Court of Queen's Bench at Toronto, and to me directed, against the estate, real and personal, of Mathew Wells, an absconding or concealed debtor, at the suit of John Thorp, for the sum of seventy-five pounds; I have seized all the estate, real as well as personal, of the said Mathew Wells, and unless the said Mathew Wells return within the jurisdiction of the said Court, and put in bail to the action, or cause the said claim to be discharged within three calender months, all the real and personal estate of the said Mathew Wells, or so much thereof as may be necessary, will be held liable for the payment, benefit and satisfaction of the said claim.

GEORGE WADE FOOTT,
Sheriff, W. D.

Sheriff's Office. Sandwich,
July 22, 1843. sn-15
First published in Gazette Aug. 17, 1843.

In the Queen's Bench.

Western District, } to wit. } BY virtue of a writ of Attachment, issued out of Her Majesty's Court of Queen's Bench, and to me directed, against the estate of Mathew Wells, an absconding or concealed debtor, to satisfy John Dougall and James Dougall, for the sum of thirty pounds, two shillings and three pence, I have seized all the estate real and personal, of the said Mathew Wells, and unless the said Mathew Wells return and put in bail to the action, or cause the said claim to be discharged within three calendar months, all the estate real and personal, of the said Mathew Wells or so much thereof as may be necessary, will be held liable for the payment, benefit and satisfaction of the said claim.

GEORGE WADE FOOTT,
Sheriff, W. D.

Sheriff's Office, Sandwich,
July 6, 1843. sn-11
First published in Gazette, July 20, 1843.

THE Co-partnership heretofore existing between THOMAS R. JOHNSTON and CHARLES G. PARKS, is this day dissolved by mutual consent.

N. B.—All persons indebted to the late firm are requested to make payment to THOMAS R. JOHNSTON, by whom the business will in future be carried on.

THOMAS R. JOHNSTON,
CHARLES G. PARKS.

Palermo, July 31st, 1843. n-18

Published by R. STANTON, 164 King-street Toronto.

Upper Canada Gazette.

VOL. XVIII. TORONTO, THURSDAY, OCTOBER 12, 1843. NO. 28

By Authority.

Sheriff's Sale.

Eastern District } BY virtue of a writ
to wit. } of Fieri Facias, issued out of the Queen's Bench at Toronto, and to me directed, against the lands and tenements of James McDonell, at the suit of Lewis Moffat, Executor of William Stephens, deceased, Plaintiff; I have seized and taken in execution the east and west halves of lot number thirty-six in the first and 2nd concessions, and lot number thirty-seven in the 3rd concession of the Township of Matilda.

Also, at the suit of Archibald McDonald, against the lands and tenements of Donald MacGillis and James Lane, the north half of lot number one, and twenty-four acres of the north half of lot number two, in the second concession of the Township of Kenyon; which I will expose for sale at the Court House in the Town of Cornwall, on the seventh day of November next, at ten o'clock, A. M.

A. McMARTIN,
Sheriff E. D.

Sheriff's Office, Cornwall,
August 3rd, 1843. i-20

In the Queen's Bench.

Eastern District, } BY virtue of a writ
to wit; } of Attachment, issued out of the Queen's Bench at Toronto, and to me directed against the estate, real and personal, of Nicholas Brouse, an absconding or concealed debtor, at the suit of Isaac Keeler, for the sum of forty-five pounds eight shillings and ten pence, I have seized all the estate, real as well as personal, of the said Brouse, and unless the said Nicholas Brouse return within the jurisdiction of the said Court, and put in bail to the action within three calendar months, or cause the said claim to be discharged, all the real and personal estate of the said Nicholas Brouse, or so much thereof as may be necessary, will be held liable for the payment, benefit and satisfaction of the said claim.

A. McMARTIN,
Sheriff, E. D.

Sheriff's Office, Cornwall,
July 13, 1843. sn-13

First published in Gazette, August 3, 1843.

In the Queen's Bench.

Ottawa District } BY virtue of two
to wit. } several writs of Venditioni Exponas, issued out of Her Majesty's Court of Queen's Bench, and to me directed, against the lands and tenements of John Claus, at the suit of Silas B. Downer, Charles D. Hall, Samuel H. Foster the younger, and George B DeForest; and by virtue of two several writs of Fieri Facias, issued out of Her Majesty's Court of Queen's Bench, and to me directed, against the lands and tenements of John Claus, one at the suit of Edward Clarke Campbell, and the other at the suit of Andrew Heron the younger: I have, by virtue of the said several writs, seized and taken as follows, viz: Lots No 17 and 19 in the 4th concession, 400 acres; the south half of No. 20 in the 5th concession, 100 acres; the north part of No. 23 in the 5th concession, 140 acres; the west half of No. 22 in the 5th concession, 100 acres; the east half of No. 21 in the 6th concession, 100 acres; the west half of No. 21 in the 6th concession, 100 acres; and No. 21 in the 5th concession, 200 acres, in the Township of East Hawkesbury; all of which said lands I shall expose to public sale, on Saturday, the 25th day of November next, at the Court House, in the Town of L'Orignal, at 12 o'clock at noon.

CHARLES P. TREADWELL,
Sheriff Ottawa District.

Sheriff's Office, L'Orignal,
24th August, 1843. i-18

In the Queen's Bench.

Johnstown District } BY virtue of a
to wit. } writ of Attachment, issued out of Her Majesty's Court of Queen's Bench at Toronto, and to me directed, against the estate, real and personal, of Samuel Stewart, an absconding or concealed debtor, at the suit of Robert Kerr, for the sum of two hundred and six pounds seven shillings and six pence: I have seized all the estate, real as well as personal, of the said Samuel Stewart, and unless the said Samuel Stewart return within the jurisdiction of the said Court, and put in bail to the action within three calendar months, or cause the said claim to be discharged, all the real and personal estate of the said Samuel Stewart, or so much thereof as may be necessary, will be held liable for the payment, benefit, and satisfaction of the said claim.

ADIEL SHERWOOD,
Sheriff.
By J. L. SCHOFIELD,
Deputy Sheriff D. J.

Sheriff's Office, Brockville,
September 8th, 1843. sc-20

First published in Gazette Sept. 21, 1843

Sheriff's Sale.

Johnstown District } ON Saturday the
to wit. } 25th day of November next, at 12 o'clock noon, will be sold by public auction, at the Court House, at the Town of Brockville, in the said District, the undermentioned lands and tenements, taken in execution in the following suits, viz:—

In the Queen's Bench.

Egbert N. Fairchild and John B. Bacon, *Plaintiffs*,
vs.
Philander McCargar, *Defendant.*

South half of lot number 1, in the 5th concession South Gower, 100 acres.
East half of lot number 2, in the 5th concession South Gower, 100 "
East half of lot number 5, in the 5th concession South Gower, 100 "

In the District Court.

Socrates N. Sherman, *Plaintiff*,
vs.
Richard D. Fraser, *Defendant.*

James Averell, the third, and Alfred Hooker, *Plaintiffs*,
vs.
Richard D. Fraser, *Defendant.*

All the interest of the said Richard D. Fraser in Town lots number 12 and 13, on the front or first range of Town lots in the Town of Johnstown; and Town lots numbers 12 and 13, in the second range of the said Town of Johnstown.

ADIEL SHERWOOD,
Sheriff J. D.
By J. L. SCHOFIELD,
Deputy Sheriff.

Sheriff's Office, Brockville,
11th September, 1843. i-20

Sheriff's Sale.

Johnstown District } ON Monday the
to wit. } thirtieth day of October next, at 12 o'clock noon, will be sold at public auction, at the Court House at Brockville, in the said District, the under-mentioned lands and tenements, taken in execution in the following suit, viz:—

In the Queen's Bench.

David B. Ogden Ford, *Plaintiff*,
vs.
William Martin, *Defendant.*

West half of lot number 21, fronting on the south side of Henry street, in the Town of Prescott, in the Johnstown District; and lots number 17 and 18,

fronting on the south side of James street, in the Town of Prescott, aforesaid.

ADIEL SHERWOOD,
Sheriff D. J.
By J. L. SCHOFIELD,
Deputy Sheriff.

Sheriff's Office, Brockville,
11th September, 1843. i-20

In the Queen's Bench.

Johnstown District, to wit. } BY virtue of a writ of Attachment, issued out of Her Majesty's Court of Queen's Bench, and to me directed, against the estate real and personal, of John Hobson, an absconding or concealed debtor, at the suit of Richard Hutton and Margaret Hutton, for the sum of one hundred and fifty-six pounds, seven shillings and two pence, I have seized all the estate, as well real as personal, of the said John Hobson, and unless the said John Hobson return within the jurisdiction of the said Court, and put in bail to the action, within three calendar months, from the date of the first publication of this notice, or cause the said claim of the said Richard Hutton and Margaret Hutton, to be discharged, all the estate as well real as personal, of the said John Hobson, or so much thereof as may be necessary, will be held liable for the payment, benefit and satisfaction of said claim, of the said Richard Hutton and Margaret Hutton.

ADIEL SHERWOOD,
Sheriff, D. J

Sheriff's Office, Brockville,
July 11, 1843. sn-11

First published in Gazette, July 20, 1843.

In the Queen's Bench.

District of Victoria, to wit. } BY virtue of a writ of Attachment, issued out of Her Majesty's Court of Queen's Bench, and to me directed, against the estate real and personal of John J. W. Meyers, an absconding or concealed debtor, at the suit of Alexander Macaulay, for the sum of one hundred and six pounds, fifteen shillings and three pence, I have seized all the estate, real as well as personal of the said John J. W. Meyers, and unless the said John J. W. Meyers return within the jurisdiction of the said Court, and put in bail to the action within three calendar months, or cause the said claim to be discharged, all the real and personal estate of the said John J. W. Meyers, or as much thereof as may be necessary, will be held liable for the payment, benefit and satisfaction of the said claim.

J. W. DUNBAR MOODIE,
Sheriff.

Sheriff's Office, Belleville,
15th July, 1843. sn-11

First published in Gazette, July 20, 1843.

In the Dirrict Court.

District of Victoria, to wit. } BY virtue of a writ of Attachment, issued out of the District Court of the District of Victoria, and to me directed, against the estate real and personal James W. Meyers, an absconding or concealed debtor, at the suit of Alexander Macaulay, for the sum of thirty-nine pounds, ten shillings and six pence, I have seized all the estate, real as well as personal of the said James W. Meyers, and unless the said James W. Meyers, return within the jurisdiction of the said Court, and put in bail to the action within three calendar months, or cause the said claim to be discharged, all the real and personal estate of the said James W. Meyers, or as much thereof as may be necessary, will be held liable for the payment, benefit and satisfaction of the said claim.

J. W. DUNBAR MOODIE,
Sheriff.

Sheriff's Office, Belleville,
15th July, 1843. sn-11

First published in Gazette, July 20, 1843.

NOTICE.

Colborne District, to wit. } BY virtue of warrants issued by the Clerk of the Peace, for the collection of Land Taxes due in the Townships of Asphodel, Belmont, Bexley, Douro, Dummer, Emily, Ennismore, Eldon, Fenelon, Harvey, Mariposa, Monaghan, Otonabee, Ops, Somerville, Smith, and Verulam: I shall, on the second day of the sitting of the Court of Quarter Sessions for the said District, in April next, at the Court House, at 10 o'clock A. M. expose to sale so much of each lot or parcel of land contained in such warrants, the taxes on which shall not previously have been paid, as shall, at two shillings and six pence per acre, amount to the said taxes and charges thereupon; and in case any of the lands shall then remain unsold, I shall sell all such on the first day of July Quarter Sessions following, at 10 o'clock A. M. for what they will bring.

W. S. CONGER, Sheriff.

Sheriff's Office, Peterboro,
28th August, 1843. n-19

Sheriff's Sales Postponed.

Newcastle District, to wit.

George Barker Hall, *Plaintiff*,
vs.
William Somner, *Defendant.*

George Barker Hall, *Plaintiff*,
vs.
Robert Chambers, *Defendant.*

THE Sales of Lands advertised in the above suits, to take place here this day, are further Postponed until Saturday the fourth day of November next.

H. RUTTAN,
Sheriff.

Sheriff's Office, Cobourg,
September 30th, 1843. c-23

In the Queen's Bench.

Newcastle District, to wit. } BY virtue of a writ of Attachment, issued out of Her Majesty's Court of Queen's Bench, and to me directed, against the estate real and personal of John Burch, an absconding or concealed debtor, at the suit of Joel Aldred, for the sum of twenty-eight pounds, sixteen shillings and three pence, I have seized all the estate real as well as personal, of the said John Burch, and unless the said John Burch return within the jurisdiction of the said Court, and put in bail to the action within three calendar months, or cause the said claim to be discharged, all the real and personal estate of the said John Burch, or so much thereof as may be necessary, will be held liable for the payment, benefit and satisfaction of the said claim.

H. RUTTAN, Sheriff

Sheriff's Office, Cobourg,
July 3, 1843. sn-10

Treasurer's Office,
Home District.

THE underneath described lands in this District, being eight years and upwards in arrear for Taxes, are liable to be sold, unless paid immediately.

J. S. HOWARD,
15-x *Treasurer.*

ALBION.

2 con. No. 37,
3 " 7, N. half 13, N. E. 27.
4 " E. half 1, E. half 5, W. half 7.
5 " N. E. half 19, S. W. half 26.
6 " W. half 24.
8 " E. half 28.

BROCK.

1 con. 8.
2 " W. half 11, S. part 24.
3 " 22.
4 " S. half 11, 23.
5 " S. half 10.
6 " 21.
8 " E. half 13.
9 " W. half 14, S. half 21.
11 " E. half 8, N. half 10, 13.
12 " 2.
13 " S. half 11, 20.
14 " 11, E. half 15, W. half 15.

CALEDON—EAST.

2 con. W. half 3, 24, 25.
3 " 1, W. half 18, E. half 18, E. half 19, 28.
5 " S. W. half 18, N. W. half 18, 19.

CALEDON—WEST.

1 " 7, W. half 9, 14, W. half 21, E. half 21, W. half 22, N. E. half 28.
2 " S. W. half 8, E. half 8, E. half 11, W. half 11, 25, S. W. half 26.
3 " 7, N. W. half 10, 17, S. W. half 20, 22.
4 " 7, N. E. half 11, S. W. half 11, E. half 16, W. half 22, W. half 24.
5 " 12, E. half 13, E. half 14.
6 " S. W. half 5, N. E. half 5, 16.

CHINGUACOUSY—EAST.

1 " 20.
4 " 26.

WEST.

1 " 32.

EAST GWILLEMBURY.

6 " 4.
7 " 1, 18, 22, 24, 30, 32, 33.
8 " W. part 26.

NORTH GWILLEMBURY.

lake " 6, 7, 20.
2 " 4, 7.
4 " S. half 22, N. half 22.
5 " 9, 10.
6 " 2.
7 " 19.

GEORGINA.

1 con. 13.
2 " 2, 8, 14, 18.
3 " 5, 10, 22, 24.
5 " 8.

KING.

1 con. 64.
3 " Rear half 14, 22.
4 " 14.
5 " 13, W. half 16, 18.
6 " E. half 15, W. half 17, 2
8 " 19.
10 " 21.
11 " 10.
12 " 14, 15, 17.

MARA.

7 " 19.
9 " 28.

PICKERING.

2 " 35.
3 " 26.
4 " 15.
5 " 3, 20.
6 " 15.
8 " Front half 28.
9 " N. half 3, S. half 3, N. half 4, S. half 4, N. half 7, S. half 7.

REACH.

2 " 24.
3 " W. half 3, E. half 3, 6.
4 " 21.
5 " 8, 24.
9 " 1, 18, 22.
10 " 13.
12 " 13, 16.
13 " W. half 20.

SCARBOROUGH.

3 con. No. 7, 17.

SCOTT.

2 " 1, 2, 4, S. half 5, 14, 26, W. half 32, W. half 34, W. half 35.
3 " 4, 27, N. half 33.
4 " S. half 13, N. half 13.
5 " 12, 19, 25, N. half 33.
6 " W. half 11.

TORONTO—NORTH DUNDAS-ST.

1 " N. half 13, N. half 20, 24.
2 " N. half 14, 20, 24.

SOUTH DUNDAS-STREET.

2 " 7, 23.
3 " 6, 7, 21, 22, 23, 24.

THORAH.

10 con. 1,

UXBRIDGE.

1 " 18, 21.
2 " 26, 27, 32, E. half 35, W. half 35.
3 " 4, 7, 8, 11, 21.
4 " 13, 32.
5 " 17.
6 " N. half 14.
7 " E. half 4, 10, 13, 21.
7 rear of, 22, 23, 24.

VAUGHAN.

5 " 32.
6 " 17.
9 " 26, 27.

WHITBY.

5 " 29, W. half 30.
6 " N. half 1.
8 " 2.
9 " 1, 3.

WHITCHURCH.

4 con. 15.
6 " 34.
7 " W. half 32, 33.
9 " 30.

YORK—FROM THE BAY.

3 " 12, 13, 20, 28, S. half 29, N. half 29.

Sheriff's Sale of Lands.

ON FRIDAY, the 3rd day of November next, 1843, at twelve o'clock at noon, will be sold by public auction, at the Court House, in the City of Toronto, the undermentioned lands and tenements, taken in execution in the following suits, viz:—

In the Queen's Bench.

Edward Hilton *vs.* James Saxon and James Rankin McKnight.

West half lot No. 6, in the 9th concession of Thorah - - 100 acres.
Lot No. 10, in the 7th concession of Uxbridge - - - - 200 acres.
East and west, half lot No. 19, in the 6th concession of Mulmer - - - - - - - 200 acres.
Lot No. 20, in the 1st concession of Amaranth - - - - - 200 acres.
West half No. 7, in the 6th concession, East Hurontario Street, Caledon, - - - - 100 acres.
West half No. 20, in the 5th concession of Vespra, - - - 100 acres.
East half lot No. 12, in the 10th concession Vespra, - - - 100 acres.

In the Queen's Bench.

James Sinclair, the younger, *vs.* Isaac Miller.

A house and lot, being composed of a part of lot No. 31, on the east side of Yonge Street.

In the Queen's Bench.

James Long *vs.* John McDonald,

Lot No. 4, in the 4th concession of Pickering, 200 acres.

In the Queen's Bench.

John Hart and Charles March *vs.* James Thomas.

West half lot No. 1, in the 5th concession East Hurontario Street, Township of Mulmur, 100 acres.

In the Queen's Bench.

John Macaulay *vs.* Allan McLean.

In the Queen's Bench.

Sir Lach'an McLean *vs.* Allan McLean.

Lots Nos. 17 & 18, in the 2nd concession, King - - - - 400 acres.
Lot No. 18, in the 5th concession, Scott, - - - - - 100 acres.
Lot No. 30, in the 7th concession, Pickering, - - - - 100 acres.

In the Home District Court.

William Souls *vs.* Richard Montgomery.

In the Home District Court.

Benjamin Thorne and William Parsons *vs.* Richard Montgomery.

A house and lot on Yonge Street, in the City of Toronto, occupied as a House of Industry.

In the Queen's Bench.

William Tarratt, Joseph Tarratt the younger, George Perceval Ridout, and Joseph Davis Ridout *vs.* Rowland Burr.

In the Queen's Bench.

George Perceval Ridout and Joseph Davis Ridout *vs.* Rowland Burr.

Part of lot No. 20, in 3rd concession of Markham, with a Grist Mill erected thereon.

Part of lot No. 8, in the 7th concession of Vaughan, upon which property is erected a Grist and Saw Mill.

W. B. JARVIS,
Sheriff H. D.

Sheriff's Office, Toronto,
August 1, 1843. i-21

In the Queen's Bench.

Home District, to wit. } BY virtue of a writ of Attachment, issued out of Her Majesty's Court of Queen's Bench, and to me directed, against the estate, real and personal, of Luther Smith, an absconding or concealed debtor, at the suit of David Annis, for the sum of one thousand one hundred and seventy pounds eighteen shillings and one penny: I have seized all the estate, real as well as personal, of the said Luther Smith, and unless the said Luther Smith return within the jurisdiction of the said Court, and put in bail to the action, or cause the said claim to be discharged within three calendar months, all the estate, real and personal, or so much thereof as may be necessary, will be held liable for the payment, benefit, and satisfaction of the said claim.

W. B. JARVIS,
Sheriff, H. D.

Sheriff's Office, Toronto,
3rd October, 1843. sn-22

First published in Gazette Oct'r 5, 1843.

In the Home District Court.

Home District, to wit. } BY virtue of a writ of Attachment, issued out of the Home District Court, and to me directed, against the estate, real and personal, of Robert Pointer, an absconding or concealed debtor, at the suit of Joseph Ledar, for the sum of eighteen pounds: I have seized all the estate, real as well as personal, of the said Robert Pointer, and unless the said Robert Pointer return within the jurisdiction of the said Court, and put in bail to the action, or cause the said claim to be discharged within three calendar months, all the estate, real and personal, or so much thereof as may be necessary, will be held liable for the payment, benefit, and satisfaction of the said claim.

W. B. JARVIS,
Sheriff, H. D.

Sheriff's Office, Toronto,
3rd October, 1843. sn-22

First published in Gazette Oct'r 5, 1843.

In the Queen's Bench.

Home District, to wit. } BY virtue of a writ of Attachment, issued out of Her Majesty's Court of Queen's Bench, and to me directed, against the estate, real and personal, of Luther Smith, an absconding or concealed debtor, at the suit of Isaac Owis, for the sum of one hundred and eleven pounds ten shillings and six pence: I have seized all the estate, real as well as personal, of the said Luther Smith, and unless the said Luther Smith return within the jurisdiction of the said Court and put in bail to the action, or cause the said claim to be discharged within three calendar months, all the estate, real and personal, or so much

fronting on the necessary, will be held sure for the payment, benefit, and satisfaction of the said claim.

W. B. JARVIS,
Sheriff, H. D.

Sheriff's Office, Toronto,
12th September, 1843. sn-19
First published in Gazette 12 Sept. 1843.

In the Queen's Bench.

Home District, to wit. } BY virtue of a writ of Attachment, issued out of Her Majesty's Court of Queen's Bench, and to me directed, against the estate, real and personal, of Silas Burnham, an absconding or concealed debtor, at the suit of the Bank of Montreal, for the sum of one thousand two hundred and seventy-five pounds, eleven shillings and five pence, I have seized all the estate, real as well as personal, of the said Silas Burnham, and unless the said Silas Burnham return within the jurisdiction of the said Court, and put in bail to the action, or cause the said claim to be discharged within three calendar months, all the estate, real and personal, or so much thereof as may be necessary, will be held liable for the payment, benefit and satisfaction of the said claim.

W. B. JARVIS, Sheriff, H. D.

Sheriff's Office, Toronto,
August 28, 1843. sn-17
First published in Gazette, Aug. 31, 1843.

In the Queen's Bench.

Canada, Home District, to wit, } NOTICE is hereby given, that by virtue of two warrants of Attachment, issued out of Her Majesty's Court of Queen's Bench, and to me directed, against the estate of Luther Smith, an absconding or concealed debtor, to satisfy Moses Bartlett, for the sum of eighty-six pounds, five shillings and nine pence halfpenny, and James Stuart for the sum of forty-nine pounds, fifteen shillings and five pence, I have seized all the estate, real and personal, of the said Luther Smith, and unless the said Luther Smith return and put in bail to the action, or cause the said claim to be discharged within three calendar months, all the estate real and personal of the said Luther Smith, or so much thereof as may be necessary, will be held liable for the payment, benefit and satisfaction of said claim.

W. B. JARVIS,
Sheriff, H. D.

Sheriff's Office, Toronto,
July 13, 1843. sn-11
First published in Gazette, July 20, 1843.

In the Queen's Bench.

Gore District, to wit. } BY virtue of several writs of Attachment, issued out of Her Majesty's Court of Queen's Bench, and to me directed, against the estate, real and personal, of Silas Burnham, an absconding or concealed debtor, at the respective suits of the Bank of Upper Canada, for the sum of five hundred and eighty pounds; Robert McKay and Alexander Home Vass, for the sum of eighty-four pounds, two shillings and eleven pence; William Williamson, for the sum of one hundred and twenty-five pounds, five shillings and one penny; and Peter McGill, William Price, Nathaniel Gould and James Dowie, for the sum of six thousand seven hundred and fourteen pounds, one shilling; I have seized all the estate, as well real as personal, of the said Silas Burnham, and unless the said Silas Burnham return within the jurisdiction of the said Court, and put in bail to the above actions, respectively, within three calendar months from the date of the first publication of this notice, or cause the said claims of the said—The Bank of Upper Canada; Robert McKay and Alexander Home Vass; William Williamson, and Peter McGill, William Price, Nathaniel Gould and James Dowie to be discharged, all the estate of the said Silas Burnham, or so much thereof as may be necessary, will be held liable for the payment, benefit and satisfaction of the said claims of the above mentioned plaintiffs, respectively.

E. CARTWRIGHT THOMAS,
Sheriff Gore District.

Sheriff's Office, Hamilton,
28th July, 1843. sn-14
First published in Gazette August 10, 1843.

Sheriff's Sale.

Niagara District, to wit. } BY virtue of a writ of Fieri Facias, issued out of Her Majesty's Court of Queen's Bench, and to me directed, against the lands and tenements of John McBride, at the suit of Edward Clarke Campbell: I have seized and taken all the interest of the said John McBride in and to part of lot number 40, in the Town of Niagara, adjoining the rear of Telford's Lot, and known as the property formerly belonging to Robert Cannon, with the houses thereon; which property I will expose for sale, at the Sheriff's Office, in the Town of Niagara, on Saturday the 16th day of December next, at 12 o'clock, noon, for cash only.

W. KINGSMILL,
Sheriff N. D.

Sheriff's Office, Niagara,
September 11, 1843. 1-20

Sheriff's Sale.

Niagara District, to wit. } BY virtue of a writ of Fieri Facias, issued out of Her Majesty's Court of Queen's Bench, and to me directed, against the lands and tenements of Patrick McMahon, at the suit of Edward Clarke Campbell: I have seized and taken lot Letter A, in block No. 122, in the survey of the City of the Falls; also, the north-east part of block No. 159, in the survey of the said City of the Falls; also, all that certain angle or piece of ground, being composed of parts of block No. 86 & 85, in the survey of the said City of the Falls, with all buildings thereon; all which property I will expose for sale, at the Sheriff's Office, in the Town of Niagara, on Saturday the 16th day of December next, at 12 o'clock, noon, for cash only.

W. KINGSMILL,
Sheriff N. D.

Sheriff's Office, Niagara,
September 11, 1843. 1-20

Sheriff's Sale.

Niagara District, to wit. } BY virtue of a writ of Fieri Facias, issued out of Her Majesty's Court of Queen's Bench, and to me directed, against the lands and tenements of Warren Claus, at the suit of Edward Clarke Campbell: I have seized and taken all the interest of the said Warren Claus in a certain tract of land in the Town of Niagara, situated near Butler's Barracks, and known as "the Twenty-three Acre Field;" which property I will expose for sale at the Sheriff's Office in the Town of Niagara, on Saturday the 9th day of December next, at twelve o'clock, noon, for cash only.

W. KINGSMILL,
Sheriff N. D.

Sheriff's Office, Niagara,
September 4th, 1843. 1-20

In the Wellington District Court.

Wellington District, to wit. } BY virtue of a writ of Attachment, issued out of Her Majesty's Wellington District Court, and to me directed, against the estate, real and personal, of Adam Rumig, an absconding or concealed debtor, at the suit of Henry Bear Bowman, for the sum of twenty-one pounds: I have seized all the estate, real as well as personal, of the said Adam Rumig, and unless the said Adam Rumig return within the jurisdiction of the said Court, and put in bail to the action, or cause the said claim to be discharged within three calendar months, all the estate, real and personal, or so much thereof as may be necessary, will be held liable for the payment, benefit, and satisfaction of the said claim.

GEO. J. GRANGE,
Sheriff W. D.

Sheriff's Office, Guelph,
September 28th, 1843. sn-21
First published in Gazette Sept. 28, 1843

In the Queen's Bench.

Western District, to wit. } BY virtue of a writ of Attachment, issued out of Her Majesty's Court of Queen's Bench at Toronto, and to me directed, against the estate, real and personal, of Mathew Wells, an absconding or concealed debtor, at the suit of John Tharp, for the sum of seventy-five pounds; I have seized all the estate, real as well as personal, of the said Mathew Wells, and unless the said Mathew Wells return within the jurisdiction of the said Court, and put in bail to the action, or cause the said claim to be discharged within three calendar months, all the real and personal estate of the said Mathew Wells, or so much thereof as may be necessary, will be held liable for the payment, benefit and satisfaction of the said claim.

GEORGE WADE FOOTT,
Sheriff, W. D.

Sheriff's Office, Sandwich,
July 29, 1843. sn-15
First published in Gazette Aug. 17, 1843.

In the Queen's Bench.

Western District, to wit. } BY virtue of a writ of Attachment, issued out of Her Majesty's Court of Queen's Bench, and to me directed, against the estate of Mathew Wells, an absconding or concealed debtor, to satisfy John Dougall and James Dougall, for the sum of thirty pounds, two shillings and three pence, I have seized all the estate real and personal, of the said Mathew Wells, and unless the said Mathew Wells return and put in bail to the action, or cause the said claim to be discharged within three calendar months, all the estate real and personal, of the said Mathew Wells or so much thereof as may be necessary, will be held liable for the payment, benefit and satisfaction of the said claim.

GEORGE WADE FOOTT,
Sheriff, W. D.

Sheriff's Office, Sandwich,
July 6, 1843. sn-11
First published in Gazette, July 20, 1843.

Published by R. STANTON, 164 King-street Toronto.

Upper Canada Gazette.

VOL. XVIII. TORONTO, THURSDAY, OCTOBER 19, 1843. NO. 24

By Authority.

AN ACT to amend an Act of this Council, passed on the 11th October, 1841, entitled, "An Act for the suppression of Nuisances."

[Passed 2nd October, 1843.]

WHEREAS, an Act of the Common Council was passed, on the 11th of October, 1841, entitled, "An Act to "repeal certain Acts of the Common "Council, therein mentioned, and to pro- "vide for the Suppression of Nuisances, "and the Protection of the Streets and "Side-walks of the City of Toronto and "its Liberties:" And whereas, it was provided among other things, in the sixteenth section of said Act,—"That no "person shall advertise any sale of furni- "ture, or any other articles, or any other "matters, by the ringing of any bell, blow- "ing of any horn, crying, hallooing, or "creating any other discordant noise, in "any of the streets of the said City or "liberties:" And whereas, the provisions of the said clause are constantly being evaded in the true intent and meaning of the same, by ringing of bells, and making other discordant noises on the steps, and in the halls and other open parts of certain houses and premises of the said City, whereby the public are subjected to inconvenience and annoyance quite as great as they were or would be by the ringing of bells and making discordant noises in the public streets:

Be it therefore enacted, That from and after the passing of this Act, the prohibition against ringing of bells and creating other discordant noises, for the purpose in the said Act mentioned, in the public streets, enacted in the aforesaid Law, shall be construed to extend and shall extend to the ringing of any bells, blowing of any horn, crying, hallooing, or creating any other discordant noise on the steps, in the halls, and other parts of any houses or other premises opened to the public streets, whereby the public are liable to be subjected to the inconvenience and annoyance aforesaid; and that all persons who shall offend against the said provisions, as herein amended, shall be subjected to the like pains and penalties as are prescribed in the Act aforesaid.

(Signed) HENRY SHERWOOD,
Mayor.

Common Council Chamber,
October 2nd, 1843.

A True Copy. [L.S.]
CHARLES DALY. s-24

AN ACT to alter and amend the Act passed sixth day of October, 1837, entitled, "An Act to establish Pounds, and appoint one or more Pound-Keepers for the City of Toronto."

[Passed 9th October, 1843.]

WHEREAS the Act passed on the sixth day of October, in the year of our Lord one thousand eight hundred and thirty-seven, entitled, "An Act to "establish Pounds, and appoint one or "more Pound-Keepers for the City of "Toronto," is only applicable to, and in force in, the said City, and not in the Liberties thereof; And whereas, it is necessary and expedient that such parts of the said Law as relate to the impounding and otherwise disposing of horses, horned cattle, sheep, and swine, taken *damage feasant*, should be also applicable to, and have force in, the Liberties of the said City: Be it therefore enacted, by the Mayor, Aldermen, and Commonalty of the City of Toronto, in Common Council assembled, as follows:

That from and after the passing of this Act, all such parts of the above recited Act, as relate to the impounding and otherwise disposing of horned cattle, horses, sheep, and swine, taken *damage feasant*, shall also be applicable to, and have force in, the Liberties of the said City, any law or usage to the contrary thereof, in any wise notwithstanding.

(Signed) HENRY SHERWOOD,
Mayor.

Common Council Chamber,
October 9th, 1843.

A True Copy, [L.S.]
CHARLES DALY.

Sheriff's Sale.

Eastern District, to wit. } BY virtue of a writ of Fieri Facias, issued out of the Queen's Bench at Toronto, and to me directed, against the lands and tenements of James McDonell, at the suit of Lewis Moffat, Executor of William Stephens, deceased, Plaintiff: I have seized and taken in execution the east and west halves of lot number thirty-six in the first and 2nd concessions, and lot number thirty-seven in the 3rd concession of the Township of Matilda.

Also, at the suit of Archibald McDonald, against the lands and tenements of Donald MacGillis and James Lane, the north half of lot number one, and twenty-four acres of the north half of lot number two, in the second concession of the Township of Kenyon; which I will expose for sale at the Court House in the Town of Cornwall, on the seventh day of November next, at ten o'clock, A. M.

A. McMARTIN,
Sheriff E. D.

Sheriff's Office, Cornwall,
August 3rd, 1843. 1-20

In the Queen's Bench.

Eastern District, to wit: } BY virtue of a writ of Attachment, issued out of the Queen's Bench at Toronto, and to me directed against the estate, real and personal, of Nicholas Brouse, an absconding or concealed debtor, at the suit of Isaac Keeler, for the sum of forty-five pounds eight shillings and ten pence, I have seized all the estate, real as well as personal, of the said Brouse, and unless the said Nicholas Brouse return within the jurisdiction of the said Court, and put in bail to the action within three calendar months, or cause the said claim to be discharged, all the real and personal estate of the said Nicholas Brouse, or so much thereof as may be necessary, will be held liable for the payment, benefit and satisfaction of the said claim.

A. McMARTIN,
Sheriff, E. D.

Sheriff's Office, Cornwall,
July 13, 1843. sn-13
First published in Gazette, August 3, 1843.

SCHEDULE of LANDS in the DISTRICT of OTTAWA, on which Taxes are due for eight years, in whole or in part, up to 1st July, 1843.

EAST HAWKESBURY, GORE.

	Lots.	Cons.	Acres.	Years.	Amount. £	s.	d.
North half	2	7	100	8	1	12	6
South part	3	7	150	8	2	8	9
S. pt. of N pt.	4	7	40	8	0	13	0
South part	4	7	150	8	2	8	9
	1	8	200	5½	2	4	9
Broken lots, 1, 2, 3, 4		9	464	due 6	10	0	

EASTERN DIVISION.

	4	1	200	1½	0	12	3
	6	1	200	1½	0	12	3
Pt. of W. ½	32	1	50	due 0	8	1½	
	3	2	200	due 1	16	6	
	4	2	200	due 0	12	3	
N. E. qr.	2	3	50	3	0	12	3½
North half	35	3	100	due 3	0	0	
North half	1	4	100	8	1	12	6
	8	5	200	8	3	5	0
	30	5	200	7	2	16	10½
	26	6	200	5	2	0	7½

WESTERN DIVISION.

Lots.		Cons.	Acres.	Years.	Amount. £	s.	d.
N. E. qr.	9	2	50	due	0	16	3
N. W. qr.	9	2	50	due	0	6	2
Front half	11	3	100	1½	0	6	2
ALFRED.							
	32	2	200	8	3	5	0
N. E. part	34	2	69	12	1	13	9
N. E. qr.	9	4	50	2½	0	5	2
S. E. qr.	9	4	50	3½	0	7	3
N. W. qr.	13	5	50	due	0	8	1½
South half	1	7	100	8	1	12	6
South half	1	8	100	8	1	12	6
North half	3	9	100	8	1	12	6
PLANTAGENET.							
	22	1	200	8	3	5	0
	33	1	200	8	3	5	0
South half	16	2	100	8	1	12	6
N. E. qr.	14	5	50	4	0	8	1½
South half	5	7	100	due	1	11	3
N. E. qr.	6	7	50	8	0	16	3
N. W. qr.	10	7	50	due	0	10	2
	1	8	300	8	4	17	6
North part	2	8	100	8	1	12	6
North half	4	8	100	8	1	12	6
S. E. qr.	11	8	50	8	0	16	3
S. W. qr.	11	8	50	8	0	16	3
West part	1	9	100	8	1	12	6
North half	7	9	100	7	1	8	6
North half	8	9	100	8	1	12	6
North half	13	9	100	5	1	0	4
South half	20	9	100	2½	0	10	2
	16	12	200	8	3	5	0
	A	14	200	8	3	5	0
CLARENCE.							
Common in front of 1st Concession, adjoining the E'n. boundary,			56	8	0	18	0
	B	8	150	8	2	8	9
	C	8	155	8	2	10	3
East half	26	2	100	8	1	12	6
West half	1	5	100	8	1	12	6
S. W. part	3	7	25	10	0	10	2
CUMBERLAND.							
Old Survey	5	1	200	8	3	5	0
Old Survey	6	1	200	8	3	5	0
Old Survey	22	1	200	6	2	8	9
West half	13	2	100	8	1	12	6
East half	19	2	100	8	1	12	6
	5	3	200	8	3	5	0
	15	4	200	7	2	16	10½
	9	5	200	8	3	5	0
CAMBRIDGE.							
	30	1	200	8	3	5	0
28 &	30	5	400	8	6	10	0
RUSSELL.							
	19	1	200	8	3	5	0
	14	3	200	8	3	5	0
CALEDONIA.							
North half	17	1	100	8	1	12	6
	1	3	200	8	3	5	0
N. ½ & S ½	19	4	200	due	1	8	5½
N. W. qr.	18	6	50	8	0	16	3
North half	18	9	100	8	1	12	6

THOMAS H. JOHNSON,
Treasurer of the District of Ottawa.

Treasurer's Office, L'Orignal,
21st September, 1843. s-24

In the Queen's Bench.

Ottawa District } BY virtue of two
to wit. } several writs of Venditioni Exponas, issued out of Her Majesty's Court of Queen's Bench, and to me directed, against the lands and tenements of John Claus, at the suit of Silas B. Downer, Charles D. Hall, Samuel H. Foster the younger, and George B DeForest; and by virtue of two several writs of Fieri Facias, issued out of Her Majesty's Court of Queen's Bench, and to me directed, against the lands and tenements of John Claus, one at the suit of Edward Clarke Campbell, and the other at the suit of Andrew Heron the younger: I have, by virtue of the said several writs, seized and taken as follows, viz: Lots No. 17 and 19 in the 4th concession, 400 acres; the south half of No. 20 in the 5th concession, 100 acres; the north part of No. 23 in the 5th concession, 140 acres; the west half of No. 22 in the 5th concession, 100 acres; the east half of No. 21 in the 5th concession; 100 acres; the west half of No. 21 in the 5th concession, 100 acres; and No. 21 in the 5th concession, 200 acres, in the Township of East Hawkesbury: all of which said lands I shall expose to public sale, on Saturday, the 25th day of November next, at the Court House, in the Town of L'Origual, at 12 o'clock at noon.

CHARLES P. TREADWELL,
Sheriff Ottawa District.

Sheriff's Office, L'Orignal,
24th August, 1843. i-18

In the Queen's Bench.

Johnstown District } BY virtue of a
to wit. } writ of Attachment, issued out of Her Majesty's Court of Queen's Bench at Toronto, and to me directed, against the estate, real and personal, of Samuel Stewart, an absconding or concealed debtor, at the suit of Robert Kernohan, for the sum of two hundred and six pounds seven shillings and six pence: I have seized all the estate, real as well as personal, of the said Samuel Stewart, and unless the said Samuel Stewart return within the jurisdiction of the said Court, and put in bail to the action within three calendar months, or cause the said claim to be discharged, all the real and personal estate of the said Samuel Stewart, or so much thereof as may be necessary, will be held liable for the payment, benefit, and satisfaction of the said claim.

ADIEL SHERWOOD,
Sheriff.
By J. L. SCHOFIELD,
Deputy Sheriff D. J.

Sheriff's Office, Brockville,
September 8th, 1843. sc-20
First published in Gazette Sept. 21, 1843

Sheriff's Sale.

Johnstown District } ON Saturday the
to wit. } 25th day of November next, at 12 o'clock noon, will be sold by public auction, at the Court House, at the Town of Brockville, in the said District, the undermentioned lands and tenements, taken in execution in the following suits, viz:—

In the Queen's Bench.

Eghert N. Fairchild and John B. Bacon, *Plaintiffs,*
vs.
Philander McCargar, *Defendant.*

South half of lot number	1, in the 5th concession South Gower,	100 acres.
East half of lot number	2, in the 5th concession South Gower,	100 "
East half of lot number	5, in the 5th concession South Gower,	100 "

In the District Court.

Socrates N. Sherman, *Plaintiff,*
vs.
Richard D. Fraser, *Defendant.*

James Averell the third, and Alfred Hooker, *Plaintiffs,*
vs.
Richard D. Fraser, *Defendant.*

All the interest of the said Richard D. Fraser in Town lots number 12 and 13, on the front or first range of Town lots in the Town of Johnstown; and Town lots numbers 12 and 13, in the second range of the said Town of Johnstown.

ADIEL SHERWOOD,
Sheriff J. D.
By J. L. SCHOFIELD,
Deputy Sheriff.

Sheriff's Office, Brockville,
11th September, 1843. i-20

Sheriff's Sale.

Johnstown District } ON Monday the thirtieth day of
to wit. } October next, at 12 o'clock noon, will be sold at public auction, at the Court House at Brockville, in the said District, the under-mentioned lands and tenements, taken in execution in the following suit, viz:—

In the Queen's Bench.

David B. Ogden Ford, *Plaintiff,*
vs.
William Martin, *Defendant.*

West half of lot number 21, fronting on the south side of Henry street, in the Town of Prescott, in the Johnstown District; and lots number 17 and 18, fronting on the south side of James street, in the Town of Prescott, aforesaid.

ADIEL SHERWOOD,
Sheriff D. J.
By J. L. SCHOFIELD,
Deputy Sheriff.

Sheriff's Office, Brockville,
11th September, 1843. i-20

In the Queen's Bench.

Johnstown District, } BY virtue of a
to wit. } writ of Attachment, issued out of Her Majesty's Court of Queen's Bench, and to me directed, against the estate real and personal, of John Hobson, an absconding or concealed debtor, at the suit of Richard Hutton and Margaret Hutton, for the sum of one hundred and fifty-six pounds, seven shillings and two pence, I have seized all the estate, as well real as personal, of the said John Hobson, and unless the said John Hobson return within the jurisdiction of the said Court, and put in bail to the action, within three calendar months, from the date of the first publication of this notice, or cause the said claim of the said Richard Hutton and Margaret Hutton, to be discharged, all the estate as well real as personal, of the said John Hobson, or so much thereof as may be necessary, will be held liable for the payment, benefit and satisfaction of said claim, of the said Richard Hutton and Margaret Hutton.

ADIEL SHERWOOD.
Sheriff, D. J

Sheriff's Office, Brockville,
July 11, 1843. sn-11
First published in Gazette, July 20, 1843.

In the Queen's Bench.

District of Victoria, } BY virtue of a
to wit. } writ of Attachment, issued out of Her Majesty's Court of Queen's Bench, and to me directed, against the estate real and personal of John J. W. Meyers, an absconding or concealed debtor, at the suit of Alexander Macaulay, for the sum of one hundred and six pounds, fifteen shillings and three pence, I have seized all the estate, real as well as personal of the said John J. W. Meyers, and unless the said John J. W. Meyers return within the jurisdiction of the said Court, and put in bail to the action within three calendar months, or cause the said claim to be discharged, all the real and personal estate of the said John J. W. Meyers, or as much thereof as may be necessary, will be held liable for the payment, benefit and satisfaction of the said claim.

J. W. DUNBAR MOODIE,
Sheriff.

Sheriff's Office, Belleville,
15th July, 1843. sn-11
First published in Gazette, July 20, 1843.

In the District Court.

District of Victoria, } BY virtue of a
to wit. } writ of Attachment, issued out of the District Court of the District of Victoria, and to me directed, against the estate real and personal James W. Meyers, an absconding or concealed debtor, at the suit of Alexander Macaulay, for the sum of thirty-nine pounds, ten shillings and six pence, I have seized all the estate, real as well as personal of the said James W. Meyers, and unless the said James W. Meyers, return within the jurisdiction of the said Court, and put in bail to the action within three calendar months, or cause the said claim to be discharged, all the real and personal estate of the said James W. Meyers, or as much thereof as may be necessary, will be held liable for the payment, benefit and satisfaction of the said claim.

J. W. DUNBAR MOODIE,
Sheriff.

Sheriff's Office, Belleville,
15th July, 1843. sn-11
First published in Gazette, July 20, 1843.

NOTICE.

Colborne District } BY virtue of warrants issued by
to wit. } the Clerk of the Peace, for the collection of Land Taxes due in the Townships of Asphodel, Belmont, Bexley, Douro, Dummer, Emily, Ennismore, Eldon, Fenelon, Harvey, Mariposa, Monaghan, Otonabee, Oos, Summerville, Smith, and Verulam: I shall, on the second day of the sitting of the Court of Quarter Sessions for the said District, in April next, at the Court House, at 10 o'clock A. M. expose to sale so much of each lot or parcel of land contained in such warrants, the taxes on which shall not previously have been paid, as shall, at two shillings and six pence per acre, amount to the said taxes and charges thereupon; and in case any of the lands shall then remain unsold, I shall sell all such on the first day of July Quarter Sessions following, at 10 o'clock A. M. for what they will bring.

W. S. CONGER,
Sheriff.

Sheriff's Office, Peterboro,
28th August, 1843. n-19

Sheriff's Sales Postponed.

Newcastle District, } BY virtue of a
to wit. } writ of Attachment, issued out of Her Majesty's Court of Queen's Bench, and to me directed, against the estate real and personal of John J. W. Meyers, an absconding or concealed debtor, at the suit of Alexander Macaulay, for the sum of one hundred and six pounds, fifteen shillings and three pence, I have seized all the estate, real as well as personal, of the said John J. W. Meyers, and unless the said John J. W. Meyers return within the jurisdiction of the said Court, and put in bail to the action within three calendar months, or cause the said claim to be discharged, all the real and personal estate of the said John J. W. Meyers, or as much thereof as may be necessary, will be held liable for the payment, benefit and satisfaction of the said claim.

J. W. DUNBAR MOODIE,
Sheriff.

Sheriff's Office, Belleville,
15th July, 1843. sn-11
First published in Gazette, July 20, 1843.

In the District Court.

District of Victoria, } BY virtue of a
to wit. } writ of Attachment, issued out of the District Court of the District of Victoria, and to me directed, against the estate real and personal James W. Meyers, an absconding or concealed debtor, at the suit of Alexander Macaulay, for the sum of thirty-nine pounds, ten shillings and six pence, I have seized all the estate, real as well as personal of the said James W. Meyers, and unless the said James W. Meyers, return within the jurisdiction of the said Court, and put in bail to the action within three calendar months, or cause the said claim to be discharged, all the real and personal estate of the said James W. Meyers, or as much thereof as may be necessary, will be held liable for the payment, benefit and satisfaction of the said claim.

J. W. DUNBAR MOODIE,
Sheriff.

Sheriff's Office, Belleville,
15th July, 1843. sn-11
First published in Gazette, July 20, 1843.

Sheriff's Sales Postponed.

Newcastle District, } BY virtue of a
to wit. } writ of Attachment, issued out of Her Majesty's Court of Queen's Bench, and to me directed, against the estate real and personal of John Burch, an absconding or concealed debtor, at the suit of Joel Aldred, for the sum of twenty-eight pounds, sixteen shillings and three pence, I have seized all the estate real as well as personal, of the said John Burch, and unless the said John Burch return within the jurisdiction of the said Court, and put in bail to the action within three calendar months, or cause the said claim to be discharged, all the real and personal estate of the said John Burch, or so much thereof as may be necessary, will be held liable for the payment, benefit and satisfaction of the said claim.

H. RUTTAN, Sheriff

Sheriff's Office, Cobourg,
July 3, 1843. sn-10

Treasurer's Office,
Home District.

THE underneath described lands in this District, being eight years and upwards in arrear for Taxes, are liable to be sold, unless paid immediately.

J. S. HOWARD,
15-x *Treasurer.*

ALBION.

2 con.	No.	37,
3 "		7, N. half 13, N. E. 27.
4 "		E. half 1, E. half 5, W. half 7.
5 "		N. E. half 19, S. W. half 26.
6 "		W. half 24.
8 "		E. half 28.

BROCK.

1 con.		8.
2 "		W. half 11, S. part 24.
3 "		22.
4 "		S. half 11, 23.
5 "		S. half 10.
6 "		21.
8 "		E. half 13.
9 "		W. half 14, S. half 21.
11 "		E. half 8, N. half 10, 13.
12 "		2.
13 "		S. half 11, 20.
14 "		11, E. half 15, W. half 15.

CALEDON—EAST.

2 con.		W. half 3, 24, 25.
3 "		1, W. half 18, E. half 18, E. half 19, 28.
5 "		S. W. half 18, N. W. half 18, 19.

CALEDON—WEST.

1 con.		7, W. half 9, 14, W. half 21, E. half 21, W. half 22, N. E. half 28.
2 "		S. W. half 8, E. half 8, E. half 11, W. half 11, 25, S. W. half 26.
3 "		7, N. W. half 10, 17, S. W. half 20, 22.
4 "		7, N. E. half 11, S. W. half 11, E. half 16, W. half 22, W. half 24.
5 "		12, E. half 13, E. half 14.
6 "		S. W. half 5, N. E. half 5, 16.

CHINGUACOUSY—EAST.

1 "		20.
4 "		26.

WEST.

1 "		32.

EAST GWILLEMBURY.

6 "		4.
7 "		1, 18, 22, 24, 30, 32, 33.
8 "		W. part 26.

NORTH GWILLEMBURY.

lake "		6, 7, 20.
2 "		4, 7.
4 "		S. half 22, N. half 22.
5 "		9, 10.
6 "		2.
7 "		19.

GEORGINA.

1 con.		13.
2 "		2, 8, 14, 18.
3 "		5, 10, 22, 24.
5 "		8.

KING.

1 con.		64.
3 "		Rear half 14, 22.
4 "		14.
5 "		13, W. half 16, 18.
6 "		E. half 15, W. half 17, 2
8 "		19.
10 "		21.
11 "		10.
12 "		14, 15, 17.

MARA.

7 "		19.
9 "		28.

PICKERING.

2 "		35.
3 "		26.
4 "		15.
5 "		3, 20.
6 "		15.
8 "		Front half 28.
9 "		N. half 3, S. half 3, N. half 4, S. half 4. N. half 7, S. half 7.

REACH.

2 "		24.
3 "		W. half 3, E. half 3, 6.
4 "		21.
5 "		8, 24.
9 "		1, 18, 22.
10 "		13.
12 "		13, 16.
13 "		W. half 20.

SCARBOROUGH.

Scon. No. 7, 17.

SCOTT.

2 " 1, 2, 4, S. half 5, 14, 26, W. half 32, W. half 34, W. half 35.
3 " 4, 27, N. half 33.
4 " S. half 13, N. half 13.
5 " 12, 19, 25, N. half 33.
6 " W. half 11.

TORONTO—NORTH DUNDAS-ST.

1 " N. half 13, N. half 20, 24.
2 " N. half 14, 20, 24.

SOUTH DUNDAS-STREET.

2 " 7, 23.
3 " 6, 7, 21, 22, 23, 24.

THORAH.

10 con. 1,

UXBRIDGE.

1 " 18, 21.
2 " 26, 27, 32, E. half 35, W. half 35.
3 " 4, 7, 8, 11, 21.
4 " 13, 32.
5 " 17.
6 " N. half 14.
7 " E. half 4, 10, 13, 21.
7 rear of, 22, 23, 24.

VAUGHAN.

5 " 32.
6 " 17.
9 " 26, 27.

WHITBY.

5 " 29, W. half 30.
6 " N. half 1.
8 " 2.
9 " 1, 3.

WHITCHURCH.

4 con. 15.
6 " 34.
7 " W. half 32, 33.
9 " 30.

YORK—FROM THE BAY.

3 " 12, 13, 20, 28, S. half 29, N. half 29.

Sheriff's Sale of Lands.

ON FRIDAY, the 3rd day of November next, 1843, at twelve o'clock at noon, will be sold by public auction, at the Court House, in the City of Toronto, the undermentioned lands and tenements, taken in execution in the following suits, viz :—

In the Queen's Bench.

Edward Hilton *vs.* James Saxon and James Ranken McKnight.

West half lot No. 6, in the 9th concesssion of Thorah - - 100 acres.
Lot No. 10, in the 7th concession of Uxbridge - - - - 200 acres.
East and west, half lot No. 19, in the 6th concession of Mulmer - - - - - - - 200 acres.
Lot No. 20, in the 1st concession of Amaranth - - - - - 200 acres.
West half No. 7, in the 6th concession, East Hurontario Street, Caledon, - - - - 100 acres.
West half No. 20, in the 5th concession of Vespra, - - 100 acres.
East half lot No. 12, in the 10th concession Vespra, - - - 100 acres.

In the Queen's Bench.

James Sinclair, the younger, *vs.* Isaac Miller.

A house and lot, being composed of a part of lot No. 31, on the east side of Yonge Street.

In the Queen's Bench.

James Long *vs.* John McDonald,

Lot No. 4, in the 4th concession of Pickering, 200 acres.

In the Queen's Bench.

John Hart and Charles March *vs.* James Thomas.

West half lot No. 1, in the 5th concession East Hurontario Street, Township of Mulmur, 100 acres.

In the Queen's Bench.

John Macaulay *vs.* Allan McLean.

In the Queen's Bench.

Sir Lach'an McLean *vs.* Allan McLean.

Lots Nos. 17 & 18, in the 2nd concession, King - - - - - 400 acres.
Lot No. 18, in the 5th concession, Scott, - - - - - 100 acres.
Lot No. 30, in the 7th concession, Pickering, - - - - 100 acres.

In the Home District Court.

William Souls *vs.* Richard Montgomery.

In the Home District Court.

Benjamin Thorne and William Parsons *vs.* Richard Montgomery.

A house and lot on Yonge Street, in the City of Toronto, occupied as a House of Industry.

In the Queen's Bench.

William Tarratt, Joseph Tarratt the younger, George Perceval Ridout, and Joseph Davis Ridout *vs.* Rowland Burr.

In the Queen's Bench.

George Perceval Ridout and Joseph Davis Ridout *vs.* Rowland Burr.

Part of lot No. 20, in 3rd concession of Markham, with a Grist Mill erected thereon.

Part of lot No. 8, in the 7th concession of Vaughan, upon which property is erected a Grist and Saw Mill.

W. B. JARVIS,
Sheriff H. D.

Sheriff's Office, Toronto,
August 1, 1843. i-21

In the Home District Court.

Home District } BY virtue of a writ of
to wit. } Attachment, issued out of the Home District Court, and to me directed, against the estate, real and personal, of Robert Pointer, an absconding or concealed debtor, at the suit of Joseph Leflar, for the sum of eighteen pounds: I have seized all the estate, real as well as personal, of the said Robert Pointer, and unless the said Robert Pointer return within the jurisdiction of the said Court, and put in bail to the action, or cause the said claim to be discharged within three calendar months, all the estate, real and personal, or so much thereof as may be necessary, will be held liable for the payment, benefit, and satisfaction of the said claim.

W. B. JARVIS, Sheriff, H. D.

Sheriff's Office, Toronto,
3rd October, 1843. sn-22
First published in Gazette Oct'r 5, 1843.

In the Queen's Bench.

Home District } BY virtue of a writ of
to wit. } Attachment, issued out of Her Majesty's Court of Queen's Bench, and to me directed, against the estate, real and personal, of Luther Smith, an absconding or concealed debtor, at the suit of David Annis, for the sum of one thousand one hundred and seventy pounds eighteen shillings and one penny: I have seized all the estate, real as well as personal, of the said Luther Smith, and unless the said Luther Smith return within the jurisdiction of the said Court, and put in bail to the action, or cause the said claim to be discharged within three calendar months, all the estate, real and personal, or so much thereof as may be necessary, will be held liable for the payment, benefit, and satisfaction of the said claim.

W. B. JARVIS.
Sheriff, H. D.

Sheriff's Office, Toronto,
3rd October, 1843. sn-22
First published in Gazette Oct'r 5, 1843.

In the Queen's Bench.

Home District } BY virtue of a writ of
to wit. } Attachment, issued out of Her Majesty's Court of Queen's Bench, and to me directed, against the estate, real and personal, of Luther Smith, an absconding or concealed debtor, at the suit of Isaac Owis, for the sum of one hundred and eleven pounds ten shillings and six pence: I have seized all the estate, real as well as personal, of the said Luther Smith, and unless the said Luther Smith return within the jurisdiction of the said Court and put in bail to the action, or cause the said claim to be discharged within three calendar months, all the estate, real and personal, or so much thereof as may be necessary, will be held liable for the payment, benefit, and satisfaction of the said claim.

W. B. JARVIS,
Sheriff, H. D.

Sheriff's Office, Toronto,
12th September, 1843. sn-19
First published in Gazette 12 Sept. 1843.

In the Queen's Bench.

Home District, } BY virtue of a writ
to wit. } of Attachment, issued out of Her Majesty's Court of Queen's Bench, and to me directed, against the estate, real and personal, of Silas Burnham, an absconding or concealed debtor, at the suit of the Bank of Montreal, for the sum of one thousand two hundred and seventy-five pounds, eleven shillings and five pence, I have seized all the estate, real as well as personal, of the said Silas Burnham, and unless the said Silas Burnham return within the jurisdiction of the said Court, and put in bail to the action, or cause the said claim to be discharged within three calendar months, all the estate, real and personal, or so much thereof as may be necessary, will be held liable for the payment, benefit and satisfaction of the said claim.

W. B. JARVIS, Sheriff, H. D.

Sheriff's Office, Toronto,
August 28, 1843. sn-17
First published in Gazette, Aug. 31, 1843.

In the Queen's Bench.

Canada, } NOTICE is hereby
Home District, } given, that by vir-
to wit, } tue of two warrants of Attachment, issued out of Her Majesty's Court of Queen's Bench, and to me directed, against the estate of Luther Smith, an absconding or concealed debtor, to satisfy Moses Bartlett, for the sum of eighty-six pounds, five shillings and nine pence half-penny, and James Stuart for the sum of forty-nine pounds, fifteen shillings and five pence, I have seized all the estate, real and personal, of the said Luther Smith, and unless the said Luther Smith return and put in bail to the action, or cause the said claim to be discharged within three calendar months, all the estate real and personal of the said Luther Smith, or so much thereof as may be necessary, will be held liable for the payment, benefit and satisfaction of said claim.

W. B. JARVIS,
Sheriff, H. D.

Sheriff's Office, Toronto,
July 13, 1843. sn-11
First published in Gazette, July 20, 1843.

In the Queen's Bench.

Gore District, } BY virtue of several
to wit. } writs of Attachment, issued out of Her Majesty's Court of Queen's Bench, and to me directed, against the estate, real and personal, of Silas Burnham, an absconding or concealed debtor, at the respective suits of the Bank of Upper Canada, for the sum of five hundred and eighty pounds; Robert McKay and Alexander Home Vass, for the sum of eighty-four pounds, two shillings and eleven pence; William Williamson, for the sum of one hundred and twenty-five pounds, five shillings and one penny; and Peter McGill, William Price, Nathaniel Gould and James Dowie, for the sum of six thousand seven hundred and fourteen pounds, one shilling; I have seized all the estate, as well real as personal, of the said Silas Burnham, and unless the said Silas Burnham return within the jurisdiction of the said Court, and put in bail to the above actions, respectively, within three calendar months from the date of the first publication of this notice, or cause the said claims of the said—The Bank of Upper Canada; Robert McKay and Alexander Home Vass; William Williamson, and Peter McGill, William Price, Nathaniel Gould and James Dowie to be discharged, all the estate of the said Silas Burnham, or so much thereof as may be necessary, will be held liable for the payment, benefit and satisfaction of the said claims of the above mentioned plaintiffs, respectively.

E. CARTWRIGHT THOMAS,
Sheriff Gore District.

Sheriff's Office, Hamilton,
28th July, 1843. sn-14
First published in Gazette August 10, 1843.

Sheriff's Sale.

Niagara District } BY virtue of a writ
to wit. } of Fieri Facias, issued out of Her Majesty's Court of Queen's Bench, and to me directed, against the lands and tenements of John McBride, at the suit of Edward Clarke Campbell: I have seized and taken all the interest of the said John McBride in and to part of lot number 40, in the Town of Niagara, adjoining the rear of Telford's Lot, and known as the property formerly belonging to Robert Cannon, with the houses thereon; which property I will expose for sale, at the Sheriff's Office, in the Town of Niagara, on Saturday the 16th day of December next, at 12 o'clock, noon, for cash only.

W. KINGSMILL,
Sheriff N. D.

Sheriff's Office, Niagara,
Septemper 11, 1843. i-20

Sheriff's Sale.

Niagara District } BY virtue of a writ
to wit. } of Fieri Facias, issued out of Her Majesty's Court of Queen's Bench, and to me directed, against the lands and tenements of Patrick McMahon, at the suit of Edward Clarke Campbell: I have seized and taken lot Letter A, in block No. 122, in the survey of the City of the Falls; also, the north-east part of block No. 159, in the survey of the said City of the Falls; also, all that certain angle or piece of ground, being composed of parts of block No. 86 & 85, in the survey of the said City of the Falls, with all buildings thereon; all which property I will expose for sale, at the Sheriff's Office, in the Town of Niagara, on Saturday the 16th day of December next, at 12 o'clock, noon, for cash only.

W. KINGSMILL,
Sheriff N. D.

Sheriff's Office, Niagara,
September 11, 1843. i-20

Sheriff's Sale.

Niagara District } BY virtue of a writ
to wit. } of Fieri Facias, issued out of Her Majesty's Court of Queen's Bench, and to me directed, against the lands and tenements of Warren Claus, at the suit of Edward Clarke Campbell: I have seized and taken all the interest of the said Warren Claus in a certain tract of land in the Town of Niagara, situated near Butler's Barracks, and known as "the Twenty-three Acre Field;" which property I will expose for sale at the Sheriff's Office in the Town of Niagara, on Saturday the 9th day of December next, at twelve o'clock, noon, for cash only.

W. KINGSMILL,
Sheriff N. D.

Sheriff's Office, Niagara,
September 4th, 1843. i-20

In the Wellington District Court.

Wellington District } BY virtue of a
to wit. } writ of Attachment, issued out of Her Majesty's Wellington District Court, and to me directed, against the estate, real and personal, of Adam Rumig, an absconding or concealed debtor, at the suit of Henry Bear Bowman, for the sum of twenty-one pounds: I have seized all the estate, real as well as personal, of the said Adam Rumig, and unless the said Adam Rumig return within the jurisdiction of the said Court, and put in bail to the action, or cause the said claim to be discharged within three calendar months, all the estate, real and personal, or so much thereof as may be necessary, will be held liable for the payment, benefit, and satisfaction of the said claim.

GEO. J. GRANGE,
Sheriff W. D.

Sheriff's Office, Guelph,
September 28th, 1843. sn-21
First published in Gazette Sept. 28, 1843

In the Queen's Bench.

Western District, } BY virtue of a writ
to wit. } of Attachment, issued out of Her Majesty's Court of Queen's Bench at Toronto, and to me directed, against the estate, real and personal, of Mathew Wells, an absconding or concealed debtor, at the suit of John Thorp, for the sum of seventy-five pounds; I have seized all the estate, real as well as personal, of the said Mathew Wells, and unless the said Mathew Wells return within the jurisdiction of the said Court, and put in bail to the action, or cause the said claim to be discharged within three calender months, all the real and personal estate of the said Mathew Wells, or so much thereof as may be necessary, will be held liable for the payment, benefit and satisfaction of the said claim.

GEORGE WADE FOOTT,
Sheriff, W. D.

Sheriff's Office. Sandwich,
July 22, 1843. sn-15
First published in Gazette Aug. 17, 1843.

In the Queen's Bench.

Western District, } BY virtue of a writ
to wit. } of Attachment, issued out of Her Majesty's Court of Queen's Bench, and to me directed, against the estate of Mathew Wells, an absconding or concealed debtor, to satisfy John Dougall and James Dougall, for the sum of thirty pounds, two shillings and three pence, I have seized all the estate real and personal, of the said Mathew Wells, and unless the said Mathew Wells return and put in bail to the action, or cause the said claim to be discharged within three calendar months, all the estate real and personal, of the said Mathew Wells or so much thereof as may be necessary, will be held liable for the payment, benefit and satisfaction of the said claim.

GEORGE WADE FOOTT,
Sheriff, W. D.

Sheriff's Office, Sandwich,
July 6, 1843. sn-11
First published in Gazette, July 20, 1843.

Published by R. STANTON, 164 King-street Toronto.

Upper Canada Gazette.

VOL. XVIII. TORONTO, THURSDAY, OCTOBER 26, 1843. NO. 25

By Authority.

Sheriff's Sale.

Eastern District } BY virtue of a writ
to wit. } of Fieri Facias, issued out of the Queen's Bench at Toronto, and to me directed, against the lands and tenements of James McDonell, at the suit of Lewis Moffat, Executor of William Stephens, deceased, Plaintiff: I have seized and taken in execution the east and west halves of lot number thirty-six in the first and 2nd concessions, and lot number thirty-seven in the 3rd concession of the Township of Matilda.

Also, at the suit of Archibald McDonald, against the lands and tenements of Donald MacGillis and James Lane, the north half of lot number one, and twenty-four acres of the north half of lot number two, in the second concession of the Township of Kenyon; which I will expose for sale at the Court House in the Town of Cornwall, on the seventh day of November next, at ten o'clock, A. M.

A. McMARTIN,
Sheriff E. D.

Sheriff's Office, Cornwall,
August 3rd, 1843. i-20

In the Queen's Bench.

Eastern District, } BY virtue of a writ
to wit: } of Attachment, issued out of the Queen's Bench at Toronto, and to me directed against the estate, real and personal, of Nicholas Brouse, an absconding or concealed debtor, at the suit of Isaac Keeler, for the sum of forty-five pounds eight shillings and ten pence, I have seized all the estate, real as well as personal, of the said Brouse, and unless the said Nicholas Brouse return within the jurisdiction of the said Court, and put in bail to the action within three calendar months, or cause the said claim to be discharged, all the real and personal estate of the said Nicholas Brouse, or so much thereof as may be necessary, will be held liable for the payment, benefit and satisfaction of the said claim.

A. McMARTIN,
Sheriff, E. D.

Sheriff's Office, Cornwall,
July 13, 1843. sn-13

First published in Gazette, August 3, 1843.

In the Queen's Bench.

Ottawa District } BY virtue of two
to wit. } several writs of Venditioni Exponas, issued out of Her Majesty's Court of Queen's Bench, and to me directed, against the lands and tenements of John Claus, at the suit of Silas B. Downer, Charles D. Hall, Samuel H. Foster the younger, and George B DeForest; and by virtue of two several writs of Fieri Facias, issued out of Her Majesty's Court of Queen's Bench, and to me directed, against the lands and tenements of John Claus, one at the suit of Edward Clarke Campbell, and the other at the suit of Andrew Heron the younger: I have, by virtue of the said several writs, seized and taken as follows, viz: Lots No. 17 and 19 in the 4th concession, 400 acres; the south half of No. 20 in the 5th concession, 100 acres; the north part of No. 23 in the 5th concession, 140 acres; the west half of No. 22 in the 5th concession, 100 acres; the east half of No. 21 in the 6th concession, 100 acres; the west half of No. 21 in the 6th concession, 100 acres; and No. 21 in the 5th concession, 200 acres, in the Township of East Hawkesbury: all of which said lands I shall expose to public sale, on Saturday, the 25th day of November next, at the Court House, in the Town of L'Orignal, at 12 o'clock at noon.

CHARLES P. TREADWELL,
Sheriff Ottawa District.

Sheriff's Office, L'Orignal,
24th August, 1843. i-18

In the Queen's Bench.

Johnstown District } BY virtue of a
to wit. } writ of Attachment, issued out of Her Majesty's Court of Queen's Bench at Toronto, and to me directed, against the estate, real and personal, of Samuel Stewart, an absconding or concealed debtor, at the suit of Robert Kernohan, for the sum of two hundred and six pounds seven shillings and six pence: I have seized all the estate, real as well as personal, of the said Samuel Stewart, and unless the said Samuel Stewart return within the jurisdiction of the said Court, and put in bail to the action within three calendar months, or cause the said claim to be discharged, all the real and personal estate of the said Samuel Stewart, or so much thereof as may be necessary, will be held liable for the payment, benefit, and satisfaction of the said claim.

ADIEL SHERWOOD,
Sheriff.
By J. L. SCHOFIELD,
Deputy Sheriff D. J.

Sheriff's Office, Brockville,
September 8th, 1843. sc-20

First published in Gazette Sept. 21, 1843

Sheriff's Sale.

Johnstown District } ON Saturday the
to wit. } 25th day of November next, at 12 o'clock noon, will be sold by public auction, at the Court House, at the Town of Brockville, in the said District, the undermentioned lands and tenements, taken in execution in the following suits, viz:—

In the Queen's Bench.

Egbert N. Fairchild and John B. Bacon, *Plaintiffs*,
vs.
Philander McCargar, *Defendant*.

South half of lot number 1, in the 5th concession South Gower, 100 acres.
East half of lot number 2, in the 5th concession South Gower, 100 "
East half of lot number 5, in the 5th concession South Gower, 100 "

In the District Court.

Socrates N. Sherman, *Plaintiff*,
vs.
Richard D. Fraser, *Defendant*.

James Averell the third, and Alfre Hooker, *Plaintiffs*,
vs.
Richard D. Fraser, *Defendant*.

All the interest of the said Richard D. Fraser in Town lots number 12 and 13, on the front or first range of Town lots in the Town of Johnstown; and Town lots numbers 12 and 13, in the second range of the said Town of Johnstown.

ADIEL SHERWOOD,
Sheriff J. D.
By J. L. SCHOFIELD,
Deputy Sheriff.

Sheriff's Office, Brockville,
11th September, 1843. i-20

In the Queen's Bench.

Johnstown District, } BY virtue of a
to wit. } writ of Attachment, issued out of Her Majesty's Court of Queen's Bench, and to me directed, against the estate real and personal, of John Hobson, an absconding or concealed debtor, at the suit of Richard Hutton and Margaret Hutton, for the sum of one hundred and fifty-six pounds, seven shillings and two pence, I have seized all the estate, as well real as personal, of the said John Hobson, and unless the said John Hobson return within the jurisdiction of the said Court, and put in bail to the action, within three calendar months, from the date of the first publication of this notice, or cause the said

claim of the said Richard Hutton and Margaret Hutton, to be discharged, all the estate as well real as personal, of the said John Hobson, or so much thereof as may be necessary, will be held liable for the payment, benefit and satisfaction of said claim, of the said Richard Hutton and Margaret Hutton.

ADIEL SHERWOOD,
Sheriff, D. J

Sheriff's Office, Brockville,
July 11, 1843. sn-11

First published in Gazette, July 20, 1843.

Sheriff's Sale.

Johnstown District } ON Monday the
to wit. } thirtieth day of October next, at 12 o'clock noon, will be sold at public auction, at the Court House at Brockville, in the said District, the under-mentioned lands and tenements, taken in execution in the following suit, viz:—

In the Queen's Bench.

David B. Ogden Ford, *Plaintiff*,
vs.
William Martin, *Defendant.*

West half of lot number 21, fronting on the south side of Henry street, in the Town of Prescott, in the Johnstown District; and lots number 17 and 18, fronting on the south side of James street, in the Town of Prescott, aforesaid.

ADIEL SHERWOOD,
Sheriff D. J.
By J. L. SCHOFIELD,
Deputy Sheriff.

Sheriff's Office, Brockville,
11th September, 1843. i-20

In the Queen's Bench.

District of Victoria, } BY virtue of a
to wit. } writ of Attachment, issued out of Her Majesty's Court of Queen's Bench, and to me directed, against the estate real and personal of John J. W. Meyers, an absconding or concealed debtor, at the suit of Alexander Macaulay, for the sum of one hundred and six pounds, fifteen shillings and three pence, I have seized all the estate, real as well as personal of the said John J. W. Meyers, and unless the said John J. W. Meyers return within the jurisdiction of the said Court, and put in bail to the action within three calendar months, or cause the said claim to be discharged, all the real and personal estate of the said John J. W. Meyers, or as much thereof as may be necessary, will be held liable for the payment, benefit and satisfaction of the said claim.

J. W. DUNBAR MOODIE,
Sheriff.

Sheriff's Office, Belleville,
15th July, 1843. sn-11

First published in Gazette, July 20, 1843

In the District Court.

District of Victoria, } BY virtue of a
to wit. } writ of Attachment, issued out of the District Court of the District of Victoria, and to me directed, against the estate real and personal James W. Meyers, an absconding or concealed debtor, at the suit of Alexander Macaulay, for the sum of thirty-nine pounds, ten shillings and six pence, I have seized all the estate, real as well as personal of the said James W. Meyers, and unless the said James W. Meyers, return within the jurisdiction of the said Court, and put in bail to the action within three calendar months, or cause the said claim to be discharged, all the real and personal estate of the said James W. Meyers, or as much thereof as may be necessary, will be held liable for the payment, benefit and satisfaction of the said claim.

J. W. DUNBAR MOODIE,
Sheriff.

Sheriff's Office, Belleville,
15th July, 1843. sn-11

First published in Gazette, July 20, 1843.

NOTICE.

Colborne District } BY virtue of warrants issued by
to wit. } the Clerk of the Peace, for the collection of Land Taxes due in the Townships of Asphodel, Belmont, Bexley, Douro, Dummer, Emily, Ennismore, Eldon, Fenelon, Harvey, Mariposa, Monaghan, Otonabee, Ops, Summerville, Smith, and Verulam: I shall, on the second day of the sitting of the Court of Quarter Sessions for the said District, in April next, at the Court House, at 10 o'clock A. M. expose to sale so much of each lot or parcel of land contained in such warrants, the taxes on which shall not previously have been paid, as shall, at two shillings and six pence per acre, amount to the said taxes and charges thereupon; and in case any of the lands shall then remain unsold, I shall sell all such on the first day of July Quarter Sessions following, at 10 o'clock A. M. for what they will bring.

W. S. CONGER,
Sheriff.

Sheriff's Office, Peterboro,
28th August, 1843. i-19

Sheriff's Sale.

Newcastle District } ON Saturday, the
to wit. } twenty-fourth day of February next, will be sold at my Office, at the hour of twelve o'clock, noon, the undermentioned lands, with the tenements thereon, seized by virtue of an execution, in the following suit, viz:

Isaac Benjamin, Samuel Benjamin, and Goodman Benjamin, Plaintiffs,
vs.
George B Spencer, Defendant.

Part of lot number sixteen, in concession A, Township of Hamilton, containing one hundred and ninety acres.

H. RUTTAN,
Sheriff.

Sheriff's Office, Cobourg,
October 17, 1843. i-25

Sheriff's Sales Postponed.

Newcastle District, }
to wit. }

George Barker Hall, *Plaintiff.*
vs.
William Somner, *Defendant.*

George Barker Hall, *Plaintiff*,
vs.
Robert Chambers, *Defendant.*

THE Sales of Lands advertised in the above suits, to take place here this day, are further Postponed until Saturday the fourth day of November next.

H. RUTTAN,
Sheriff.

Sheriff's Office, Cobourg,
September 30th, 1843. c-23

NOTICE.

Newcastle District } BY virtue of warrants issued by
to wit. } the Clerk of the Peace, for the collection of land taxes due in the Townships of Cartwright, Clarke, Cramahe, Darlington, Hope, Manvers, Murray and Percy, I shall on the second day of the sitting of the Court of Quarter Sessions for the said District, in April next, at the Court House, at ten o'clock A. M. expose to sale so much of each lot or parcel of land contained in such warrants, the taxes on which shall not previously have been paid, as shall at two shillings and six pence per acre, amount to the said taxes and charges thereupon; and in case any of the lands shall then remain unsold, I shall sell all such on the first day of July Quarter Sessions following, at ten o'clock A. M. for what they will bring.

H. RUTTAN,
Sheriff, N. D.

Sheriff's Office, Cobourg,
July 28, 1843. nf-25

Treasurer's Office,
Home District.

THE underneath described lands in this District, being eight years and upwards in arrear for Taxes, are liable to be sold, unless paid immediately.

J. S. HOWARD,
15-x *Treasurer.*

ALBION.

2 con. No. 37,
3 " 7, N. half 13, N. E. 27.
4 " E. half 1, E. half 5, W. half 7.
5 " N. E. half 19, S. W. half 26.
6 " W. half 24.
8 " E. half 28.

BROCK.

1 con. 8.
2 " W. half 11, S. part 24.
3 " 22.
4 " S. half 11, 23.
5 " S. half 10.
6 " 21.
8 " E. half 13.
9 " W. half 14, S. half 21.
11 " E. half 8, N. half 10, 13.
12 " 2.
13 " S. half 11, 20.
14 " 11, E. half 15, W. half 15.

CALEDON—EAST.

2 con. W. half 3, 24, 25.
3 " 1, W. half 18, E. half 18, E. half 19, 28.
5 " S. W. half 18, N. W. half 18, 19.

CALEDON—WEST.

1 con. 7, W. half 9, 14, W. half 21, E. half 21, W. half 22, N. E. half 28.
2 " S. W. half 8, E. half 8, E. half 11, W. half 11, 25, S. W. half 26.
3 " 7, N. W. half 10, 17, S. W. half 20, 22.
4 " 7, N. E. half 11, S. W. half 11, E. half 16, W. half 22, W. half 24.
5 " 12, E. half 13, E. half 14.
6 " S. W. half 5, N. E. half 5, 16.

CHINGUACOUSY—EAST.

1 " 20.
4 " 26.

WEST.

1 " 32.

EAST GWILLEMBURY.

6 " 4.
7 " 1, 18, 22, 24, 30, 32, 33.
8 " W. part 26.

NORTH GWILLEMBURY.

lake " 6, 7, 29.
2 " 4, 7.
4 " S. half 22, N. half 23.
5 " 9, 10.
6 " 2.
7 " 19.

GEORGINA.

1 con. 13.
2 " 2, 8, 14, 18.
3 " 5, 10, 22, 24.
5 " 8.

KING.

1 con. 64.
3 " Rear half 14, 22.
4 " 14.
5 " 13, W. half 16, 18.
6 " E. half 15, W. half 17, 2.
8 " 19.
10 " 21.
11 " 10.
12 " 14, 15, 17.

MARA.

7 " 19.
9 " 28.

PICKERING.

2 " 35.
3 " 26.
4 " 15.
5 " 3, 20.
6 " 15.
8 " Front half 28.
9 " N. half 3, S. half 3, N. half 4, S. half 4, N. half 7, S. half 7.

REACH.

2 " 24.
3 " W. half 3, E. half 3, 6.
4 " 21.
5 " 8, 24.
9 " 1, 18, 22.
10 " 13.
12 " 13, 16.
13 " W. half 20.

SCARBOROUGH.

3 con. No. 7, 17.

SCOTT.

2 " 1, 2, 4, S. half 5, 14, 26, W. half 32, W. half 34, W. half 35.
3 " 4, 27, N. half 33.
4 " S. half 13, N. half 13.
5 " 12, 19, 25, N. half 33.
6 " W. half 11.

TORONTO—NORTH DUNDAS-ST.

1 " N. half 13, N. half 20, 24.
2 " N. half 14, 20, 24.

SOUTH DUNDAS-STREET.

2 " 7, 23.
3 " 6, 7, 21, 22, 23, 24.

THORAH.

10 con. 1.

UXBRIDGE.

1 " 18, 21.
2 " 26, 27, 32, E. half 35, W. half 35.
3 " 4, 7, 8, 11, 21.
4 " 13, 32.
5 " 17.
6 " N. half 14.
7 " E. half 4, 10, 13, 21.
7 rear of, 22, 23, 24.

VAUGHAN.

5 " 32.
6 " 17.
9 " 26, 27.

WHITBY.

5 " 29, W. half 30.
6 " N. half 1.
8 " 2.
9 " 1, 3.

WHITCHURCH.

4 con. 15.
6 " 31.
7 " W. half 32, 33.
9 " 30.

YORK—FROM THE BAY.

3 " 12, 13, 20, 28, S. half 29, N. half 29.

Sheriff's Sale of Lands.

ON FRIDAY, the 3rd day of November next, 1843, at twelve o'clock at noon, will be sold by public auction, at the Court House, in the City of Toronto, the undermentioned lands and tenements, taken in execution in the following suits, viz:—

In the Queen's Bench.

Edward Hilton *vs.* James Saxon and James Rankin McKnight.

West half lot No. 6, in the 9th concession of Thorah - - 100 acres.
Lot No. 10, in the 7th concession of Uxbridge - - - - 200 acres.
East and west, half lot No. 19, in the 6th concession of Mulmer - - - - - - - 200 acres.
Lot No. 20, in the 1st concession of Amaranth - - - - - 200 acres.
West half No. 7, in the 6th concession, East Hurontario Street, Caledon, - - - - 100 acres.
West half No. 20, in the 5th concession of Vespra, - - 100 acres.
East half lot No. 12, in the 10th concession Vespra, - - - 100 acres.

In the Queen's Bench.

James Sinclair, the younger, *vs.* Isaac Miller.

A house and lot, being composed of a part of lot No. 31, on the east side of Yonge Street.

In the Queen's Bench.

James Long *vs.* John McDonald,

Lot No. 4, in the 4th concession of Pickering, 200 acres.

In the Queen's Bench.

John Hart and Charles March *vs.* James Thomas.

West half lot No. 1, in the 5th concession East Hurontario Street, Township of Mulmur, 100 acres.

In the Queen's Bench.

John Macaulay *vs.* Allen McLean.

In the Queen's Bench.

Sir Lachlan McLean *vs.* Allan McLean.

Lots Nos. 17 & 18, in the 2nd concession, King - - - - 400 acres.
Lot No. 18, in the 5th concession, Scott, - - - - - 100 acres.
Lot No. 30, in the 7th concession, Pickering, - - - - - 100 acres.

In the Home District Court.

William Souls *vs.* Richard Montgomery.

In the Home District Court.

Benjamin Thorne and William Parsons *vs.* Richard Montgomery.

A house and lot on Yonge Street, in the City of Toronto, occupied as a House of Industry.

In the Queen's Bench.

William Tarratt, Joseph Tarratt the younger, George Perceval Ridout, and Joseph Davis Ridout *vs.* Rowland Burr.

In the Queen's Bench.

George Perceval Ridout and Joseph Davis Ridout *vs.* Rowland Burr.

Part of lot No. 20, in 3rd concession of Markham, with a Grist Mill erected thereon.
Part of lot No. 8, in the 7th concession of Vaughan, upon which property is erected a Grist and Saw Mill.

W. B. JARVIS,
Sheriff H. D.

Sheriff's Office, Toronto,
August 1, 1843. i-21

In the Home District Court.

Home District } BY virtue of a writ of
to wit. } Attachment, issued out of the Home District Court, and to me directed, against the estate, real and personal, of Robert Pointer, an absconding or concealed debtor, at the suit of Joseph Leflar, for the sum of eighteen pounds: I have seized all the estate, real as well as personal, of the said Robert Pointer, and unless the said Robert Pointer return within the jurisdiction of the said Court, and put in bail to the action, or cause the said claim to be discharged within three calendar months, all the estate, real and personal, or so much thereof as may be necessary, will be held liable for the payment, benefit, and satisfaction of the said claim.

W. B. JARVIS, Sheriff, H. D.

Sheriff's Office, Toronto,
3rd October, 1843. sn-22

First published in Gazette Oct'r 5, 1843.

In the Queen's Bench.

Home District } BY virtue of a writ of
to wit. } Attachment, issued out of Her Majesty's Court of Queen's Bench, and to me directed, against the estate, real and personal, of Luther Smith, an absconding or concealed debtor, at the suit of David Annis, for the sum of one thousand one hundred and seventy pounds eighteen shillings and one penny: I have seized all the estate, real as well as personal, of the said Luther Smith, and unless the said Luther Smith return within the jurisdiction of the said Court, and put in bail to the action, or cause the said claim to be discharged within three calendar months, all the estate, real and personal, or so much thereof as may be

necessary, will be held liable for the payment, benefit, and satisfaction of the said claim.

W. B. JARVIS, Sheriff, H. D.

Sheriff's Office, Toronto,
3rd October, 1843. sn-22

First published in Gazette Oct'r 5, 1843.

In the Queen's Bench.

Home District } BY virtue of a writ of
to wit. } Attachment, issued out of Her Majesty's Court of Queen's Bench, and to me directed, against the estate, real and personal, of Luther Smith, an absconding or concealed debtor, at the suit of Isaac Owis, for the sum of one hundred and eleven pounds ten shillings and six pence: I have seized all the estate, real as well as personal, of the said Luther Smith, and unless the said Luther Smith return within the jurisdiction of the said Court and put in bail to the action, or cause the said claim to be discharged within three calendar months, all the estate, real and personal, or so much thereof as may be necessary, will be held liable for the payment, benefit, and satisfaction of the said claim.

W. B. JARVIS,
Sheriff, H. D.

Sheriff's Office, Toronto,
12th September, 1843. sn-19

First published in Gazette 12 Sept. 1843.

In the Queen's Bench.

Home District, } BY virtue of a writ
to wit. } of Attachment, issued out of Her Majesty's Court of Queen's Bench, and to me directed, against the estate, real and personal, of Silas Burnham, an absconding or concealed debtor, at the suit of the Bank of Montreal, for the sum of one thousand two hundred and seventy-five pounds, eleven shillings and five pence, I have seized all the estate, real as well as personal, of the said Silas Burnham, and unless the said Silas Burnham return within the jurisdiction of the said Court, and put in bail to the action, or cause the said claim to be discharged within three calendar months, all the estate, real and personal, or so much thereof as may be necessary, will be held liable for the payment, benefit and satisfaction of the said claim.

W. B. JARVIS, Sheriff, H. D.

Sheriff's Office, Toronto,
August 28, 1843. sn-17

First published in Gazette, Aug. 31, 1843.

In the Queen's Bench.

Gore District, } BY virtue of several
to wit. } writs of Attachment, issued out of Her Majesty's Court of Queen's Bench, and to me directed, against the estate, real and personal, of Silas Burnham, an absconding or concealed debtor, at the respective suits of the Bank of Upper Canada, for the sum of five hundred and eighty pounds; Robert McKay and Alexander Home Vass, for the sum of eighty-four pounds, two shillings and eleven pence; William Williamson, for the sum of one hundred and twenty-five pounds, five shillings and one penny; and Peter McGill, William Price, Nathaniel Gould and James Dowie, for the sum of six thousand seven hundred and fourteen pounds, one shilling; I have seized all the estate, as well real as personal, of the said Silas Burnham, and unless the said Silas Burnham return within the jurisdiction of the said Court, and put in bail to the above actions, respectively, within three calendar months from the date of the first publication of this notice, or cause the said claims of the said—The Bank of Upper Canada; Robert McKay and Alexander Home Vass; William Williamson, and Peter McGill, William Price, Nathaniel Gould and James Dowie to be discharged, all the estate of the said Silas Burnham, or so much thereof as may be necessary, will be held liable for the payment, benefit and satisfaction of the said claims of the above mentioned plaintiffs, respectively.

E. CARTWRIGHT THOMAS,
Sheriff Gore District.

Sheriff's Office, Hamilton,
28th July, 1843. sn-14

First published in Gazette August 10, 1843.

Sheriff's Sale.

Niagara District } BY virtue of two
to wit. } writs of Fieri Facias, issued out of Her Majesty's Court of Queen's Bench, and to me directed, against the lands and tenements of Patrick McMahon, at the respective suits of Edward Clarke Campbell and John L. Alma; I have seized and taken lot Letter A, in block No. 122, in the survey of the City of the Falls; also, the north-east part of block No. 159, in the survey of the said City of the Falls; also, all that certain angle or piece of ground, being composed of parts of block No. 86 & 85, in the survey of the said City of the Falls, with all buildings thereon; all which property I will expose for sale at the Sheriff's Office, in the Town of Niagara, on Saturday the 20th day of January 1844, at 12 o'clock, noon, for cash only.

WM. KINGSMILL,
Sheriff N. D.

Sheriff's Office, Niagara,
October 14, 1843. i-25

Sheriff's Sale.

Niagara District } BY virtue of a writ
to wit. } of Fieri Facias, issued out of Her Majesty's Court of Queen's Bench, and to me directed, against the lands and tenements of John McBride, at the suit of Edward Clarke Campbell: I have seized and taken all the interest of the said John McBride in and to part of lot number 40, in the Town of Niagara, adjoining the rear of Telford's Lot, and known as the property formerly belonging to Robert Cannon, with the houses thereon; which property I will expose for sale, at the Sheriff's Office, in the Town of Niagara, on Saturday the 16th day of December next, at 12 o'clock, noon, for cash only.

W. KINGSMILL,
Sheriff N. D.

Sheriff's Office, Niagara,
Septemper 11, 1843. i-20

Sheriff's Sale.

Niagara District } BY virtue of a writ
to wit. } of Fieri Facias, issued out of Her Majesty's Court of Queen's Bench, and to me directed, against the lands and tenements of Warren Claus, at the suit of Edward Clarke Campbell: I have seized and taken all the interest of the said Warren Claus in a certain tract of land in the Town of Niagara, situated near Butler's Barracks, and known as "the Twenty-three Acre Field;" which property I will expose for sale at the Sheriff's Office in the Town of Niagara, on Saturday the 9th day of December next, at twelve o'clock, noon, for cash only.

W. KINGSMILL, Sheriff N. D.

Sheriff's Office, Niagara,
September 4th, 1843. i-20

In the Wellington District Court.

Wellington District } BY virtue of a
to wit. } writ of Attachment, issued out of Her Majesty's Wellington District Court, and to me directed, against the estate, real and personal, of Adam Rumig, an absconding or concealed debtor, at the suit of Henry Bear Bowman, for the sum of twenty-one pounds: I have seized all the estate, real as well as personal, of the said Adam Rumig, and unless the said Adam Rumig return within the jurisdiction of the said Court, and put in bail to the action, or cause the said claim to be discharged within three calendar months, all the estate, real and personal, or so much thereof as may be necessary, will be held liable for the payment, benefit, and satisfaction of the said claim.

GEO. J. GRANGE,
Sheriff W. D.

Sheriff's Office, Guelph,
September 28th, 1843. sn-21

First published in Gazette Sept. 28, 1843

In the Queen's Bench.

Western District, } BY virtue of a writ
to wit. } of Attachment, issued out of Her Majesty's Court of Queen's Bench at Toronto, and to me directed, against the estate, real and personal, of Mathew Wells, an absconding or concealed debtor, at the suit of John Thorp, for the sum of seventy-five pounds; I have seized all the estate, real as well as personal, of the said Mathew Wells, and unless the said Mathew Wells return within the jurisdiction of the said Court, and put in bail to the action, or cause the said claim to be discharged within three calender months, all the real and personal estate of the said Mathew Wells, or so much thereof as may be necessary, will be held liable for the payment, benefit and satisfaction of the said claim.

GEORGE WADE FOOTT,
Sheriff, W. D.

Sheriff's Office, Sandwich,
July 22, 1843. sn-15

First published in Gazette Aug. 17, 1843.

In the Queen's Bench.

Western District, } BY virtue of a writ
to wit. } of Attachment, issued out of Her Majesty's Court of Queen's Bench, and to me directed, against the estate of Mathew Wells, an absconding or concealed debtor, to satisfy John Dougall and James Dougall, for the sum of thirty pounds, two shillings and three pence, I have seized all the estate real and personal, of the said Mathew Wells, and unless the said Mathew Wells return and put in bail to the action, or cause the said claim to be discharged within three calendar months, all the estate real and personal, of the said Mathew Wells or so much thereof as may be necessary, will be held liable for the payment, benefit and satisfaction of the said claim.

GEORGE WADE FOOTT,
Sheriff, W. D.

Sheriff's Office, Sandwich,
July 6, 1843. sn-11

First published in Gazette, July 20, 1843.

Published by R. STANTON, 164 King-street Toronto.

Upper Canada Gazette.

VOL. XVIII. TORONTO, THURSDAY, NOVEMBER 2, 1843. NO. 26

By Authority.

In the Queen's Bench.

Eastern District, } BY virtue of a writ
to wit: } of Attachment, issued out of the Queen's Bench at Toronto, and to me directed against the estate, real and personal, of Nicholas Brouse, an absconding or concealed debtor, at the suit of Isaac Kegler, for the sum of forty-five pounds eight shillings and ten pence, I have seized all the estate, real as well as personal, of the said Brouse, and unless the said Nicholas Brouse return within the jurisdiction of the said Court, and put in bail to the action within three calendar months, or cause the said claim to be discharged, all the real and personal estate of the said Nicholas Brouse, or so much thereof as may be necessary, will be held liable for the payment, benefit and satisfaction of the said claim.

A. McMARTIN,
Sheriff, E. D.

Sheriff's Office, Cornwall,
July 13, 1843. sn-13

First published in Gazette, August 3, 1843.

Ottawa District } PUBLIC Notice
to wit. } is hereby given, that by virtue of certain Writs to me directed, for the sale of certain Lands in the said District, situated in the Townships of Hawkesbury, Caledonia, Alfred, and Plantagenet, in the County of Prescott; and Clarence, Cumberland, Cambridge, and Russell, in the County of Russell; and which said lands have been duly advertised by the Treasurer of the said District, dated the twenty-first day of September, 1843, as being eight years in arrears for Taxes: the said several Lands so advertised by the Treasurer, as aforesaid, will be exposed by me to public sale, for payment of Assessments, conformable to the provisions of the Act of Parliament of this Province, passed in the seventh year of the reign of His late Majesty William the Fourth, intituled, "An Act "to amend the Laws now in force "regulating the sale of Lands for arrears "of Taxes, and for other purposes therein "mentioned," at the Court House in the Town of L'Orignal, on Tuesday the 17th day of April next, at 12 o'clock, at noon, being the second day of the sitting of the Court of General Quarter Sessions of the Peace, in and for the said District.

CHARLES P. TREADWELL,
Sheriff Ottawa District.

Sheriff's Office, L'Orignal,
19th October, 1843. 3-26

Sheriff's Sale.

Dalhousie District } BY virtue of a
to wit. } writ of Fieri Facias, issued out of Her Majesty's Court of Queen's Bench at Toronto, and to me directed, against the lands and tenements which were of Rice Honeywell, deceased at the time of his death, in the hands of Martha Honeywell, executrix of the last will and testament of the said Rice Honeywell, to be administered, at the suit of Read Burritt, one &c. I have seized and taken in execution, as belonging to the said Rice Honeywell, lot number 3, in 2nd concession, containing 200 acres; lot number 13, in 2nd concession, containing 200 acres; part of lot number 7, in the 5th concession, containing 100 acres; in the Township of Nepean, from the Rideau. And lot 8, in the 1st or broken concession, containing 50 acres; and lot 18, in 1st concession, including broken front, containing 226 acres, in the Township of Gloucester, from the Rideau; which lands will be exposed for sale at public auction, at the Court House in the Town of Bytown, on Tuesday the 6th day of February next, at 12 o'clock, noon.

EDWARD MALLOCH,
Sheriff Dalhousie District.

Sheriff's Office, Bytown,
23rd October, 1843. sc-26

In the Queen's Bench.

Johnstown District } BY virtue of a
to wit. } writ of Attachment, issued out of Her Majesty's Court of Queen's Bench at Toronto, and to me directed, against the estate, real and personal, of Samuel Stewart, an absconding or concealed debtor, at the suit of Robert Kernohan, for the sum of two hundred and six pounds seven shillings and six pence: I have seized all the estate, real as well as personal, of the said Samuel Stewart, and unless the said Samuel Stewart return within the jurisdiction of the said Court, and put in bail to the action within three calendar months, or cause the said claim to be discharged, all the real and personal estate of the said Samuel Stewart, or so much thereof as may be necessary, will be held liable for the payment, benefit, and satisfaction of the said claim.

ADIEL SHERWOOD,
Sheriff.

By J. L. SCHOFIELD,
Deputy Sheriff D. J.

Sheriff's Office, Brockville,
September 8th, 1843. sc-20

First published in Gazette Sept. 21, 1843

Sheriff's Sale.

Johnstown District } ON Saturday the
to wit. } 25th day of November next, at 12 o'clock noon, will be sold by public auction, at the Court House, at the Town of Brockville, in the said District, the undermentioned lands and tenements, taken in execution in the following suits, viz:—

In the Queen's Bench.

Egbert N. Fairchild and John B. Bacon, *Plaintiffs*,
vs.
Philander McCargar, *Defendant.*

South half of lot number 1, in the 5th concession South Gower, 100 acres.
East half of lot number 2, in the 5th concession South Gower, 100 "
East half of lot number 5, in the 5th concession South Gower, 100 "

In the District Court.

Socrates N. Sherman, *Plaintiff*,
vs.
Richard D. Fraser, *Defendant.*

James Averell the third, and Alfred Hooker, *Plaintiffs*,
vs.
Richard D. Fraser, *Defendant.*

All the interest of the said Richard D. Fraser in Town lots number 12 and 13, on the front or first range of Town lots in the Town of Johnstown; and Town lots numbers 12 and 13, in the second range of the said Town of Johnstown.

ADIEL SHERWOOD,
Sheriff J. D.

By J. L. SCHOFIELD,
Deputy Sheriff.

Sheriff's Office, Brockville,
11th September, 1843. 1-20

In the Queen's Bench.

Johnstown District, } BY virtue of a
to wit. } writ of Attachment, issued out of Her Majesty's Court of Queen's Bench, and to me directed, against the estate real and personal, of John Hobson, an absconding or concealed debtor, at the suit of Richard Hutton and Margaret Hutton, for the sum of one hundred and fifty-six pounds, seven shillings and two pence, I have seized all the estate, as well real as personal, of the said John Hobson, and unless the said John Hobson return within the jurisdiction of the said Court, and put in bail to the action, within three calendar months, from the date of the first publication of this notice, or cause the said

Upper Canada Gazette.

VOL. XVIII. TORONTO, THURSDAY, NOVEMBER 2, 1843. NO. 26

By Authority.

In the Queen's Bench.

Eastern District, to wit: } BY virtue of a writ of Attachment, issued out of the Queen's Bench at Toronto, and to me directed against the estate, real and personal, of Nicholas Brouse, an absconding or concealed debtor, at the suit of Isaac Keeler, for the sum of forty-five pounds eight shillings and ten pence, I have seized all the estate, real as well as personal, of the said Brouse, and unless the said Nicholas Brouse return within the jurisdiction of the said Court, and put in bail to the action within three calendar months, or cause the said claim to be discharged, all the real and personal estate of the said Nicholas Brouse, or so much thereof as may be necessary, will be held liable for the payment, benefit and satisfaction of the said claim.

A. McMARTIN,
Sheriff, E. D.

Sheriff's Office, Cornwall,
July 13, 1843. sn-13

First published in Gazette, August 3, 1843.

Ottawa District, to wit. } PUBLIC Notice is hereby given, that by virtue of certain Writs to me directed, for the sale of certain Lands in the said District, situated in the Townships of Hawkesbury, Caledonia, Alfred, and Plantagenet, in the County of Prescott; and Clarence, Cumberland, Cambridge, and Russell, in the County of Russell; and which said lands have been duly advertised by the Treasurer of the said District, dated the twenty-first day of September, 1843, as being eight years in arrears for Taxes: the said several Lands so advertised by the Treasurer, as aforesaid, will be exposed by me to public sale, for payment of Assessments, conformable to the provisions of the Act of Parliament of this Province, passed in the seventh year of the reign of His late Majesty William the Fourth, intituled, "An Act "to amend the Laws now in force "regulating the sale of Lands for arrears "of Taxes, and for other purposes therein "mentioned," at the Court House in the Town of L'Original, on Tuesday the 17th day of April next, at 12 o'clock, at noon, being the second day of the sitting of the Court of General Quarter Sessions of the Peace, in and for the said District.

CHARLES P. TREADWELL,
Sheriff Ottawa District.

Sheriff's Office, L'Original,
19th October, 1843. 26

Sheriff's Sale.

Dalhousie District, to wit. } BY virtue of a writ of Fieri Facias, issued out of Her Majesty's Court of Queen's Bench at Toronto, and to me directed, against the lands and tenements which were of Rice Honeywell, deceased at the time of his death, in the hands of Martha Honeywell, executrix of the last will and testament of the said Rice Honeywell, to be administered, at the suit of Read Burritt, one &c. I have seized and taken in execution, as belonging to the said Rice Honeywell, lot number 3, in 2nd concession, containing 200 acres; lot number 13, in 2nd concession, containing 200 acres; part of lot number 7, in the 5th concession, containing 160 acres; in the Township of Nepean, from the Rideau. And lot 8, in the 1st or broken concession, containing 50 acres; and lot 18, in 1st concession, including broken front, containing 226 acres, in the Township of Gloucester, from the Rideau; which lands will be exposed for sale at public auction, at the Court House in the Town of Bytown, on Tuesday the 6th day of February next, at 12 o'clock, noon.

EDWARD MALLOCH,
Sheriff Dalhousie District.

Sheriff's Office, Bytown,
23rd October, 1843. sc-26

In the Queen's Bench.

Johnstown District, to wit. } BY virtue of a writ of Attachment, issued out of Her Majesty's Court of Queen's Bench at Toronto, and to me directed, against the estate, real and personal, of Samuel Stewart, an absconding or concealed debtor, at the suit of Robert Kernohan, for the sum of two hundred and six pounds seven shillings and six pence: I have seized all the estate, real as well as personal, of the said Samuel Stewart, and unless the said Samuel Stewart return within the jurisdiction of the said Court, and put in bail to the action within three calendar months, or cause the said claim to be discharged, all the real and personal estate of the said Samuel Stewart, or so much thereof as may be necessary, will be held liable for the payment, benefit, and satisfaction of the said claim.

ADIEL SHERWOOD,
Sheriff.

By J. L. SCHOFIELD,
Deputy Sheriff D. J.

Sheriff's Office, Brockville,
September 8th, 1843. sc-20

First published in Gazette Sept. 21, 1843

Sheriff's Sale.

Johnstown District, to wit. } ON Saturday the 25th day of November next, at 12 o'clock noon, will be sold by public auction, at the Court House, at the Town of Brockville, in the said District, the undermentioned lands and tenements, taken in execution in the following suits, viz:—

In the Queen's Bench.

Egbert N. Fairchild and John B. Bacon, *Plaintiffs*,
vs.
Philander McCargar, *Defendant.*

South half of lot number 1, in the 5th concession South Gower, 100 acres.
East half of lot number 2, in the 5th concession South Gower, 100 "
East half of lot number 5, in the 5th concession South Gower, 100 "

In the District Court.

Socrates N. Sherman, *Plaintiff*,
vs.
Richard D. Fraser, *Defendant.*

James Averell the third, and Alfred Hooker, *Plaintiffs*,
vs.
Richard D. Fraser, *Defendant.*

All the interest of the said Richard D. Fraser in Town lots number 12 and 13, on the front or first range of Town lots in the Town of Johnstown; and Town lots numbers 12 and 13, in the second range of the said Town of Johnstown.

ADIEL SHERWOOD,
Sheriff J. D.

By J. L. SCHOFIELD,
Deputy Sheriff.

Sheriff's Office, Brockville,
11th September, 1843. 1-20

In the Queen's Bench.

Johnstown District, to wit. } BY virtue of a writ of Attachment, issued out of Her Majesty's Court of Queen's Bench, and to me directed, against the estate real and personal, of John Hobson, an absconding or concealed debtor, at the suit of Richard Hutton and Margaret Hutton, for the sum of one hundred and fifty-six pounds, seven shillings and two pence, I have seized all the estate, as well real as personal, of the said John Hobson, and unless the said John Hobson return within the jurisdiction of the said Court, and put in bail to the action, within three calendar months, from the date of the first publication of this notice, or cause the said

claim of the said Richard Hutton and Margaret Hutton, to be discharged, all the estate as well real as personal, of the said John Hobson, or so much thereof as may be necessary, will be held liable for the payment, benefit and satisfaction of said claim, of the said Richard Hutton and Margaret Hutton.

ADIEL SHERWOOD.
Sheriff, D. J

Sheriff's Office, Brockville,
July 11, 1843. sn-11

First published in Gazette, July 20, 1843.

Sheriff's Sale.

Newcastle District } ON Saturday, the
to wit. } twenty-fourth day of February next, will be sold at my Office, at the hour of twelve o'clock, noon, the undermentioned lands, with the tenements thereon, seized by virtue of an execution, in the following suit, viz:

Isaac Benjamin, Samuel Benjamin, and Goodman Benjamin, Plaintiffs,
vs.
George B Spencer, Defendant.

Part of lot number sixteen, in concession A, Township of Hamilton, containing one hundred and ninety acres.

H. RUTTAN,
Sheriff.

Sheriff's Office, Cobourg,
October 17, 1843. i-25

Sheriff's Sales Postponed.

Newcastle District, }
to wit. }
George Barker Hall, *Plaintiff.*
vs.
William Somner, *Defendant.*
George Barker Hall, *Plaintiff,*
vs.
Robert Chambers, *Defendant.*

THE Sales of Lands advertised in the above suits, to take place here this day, are further Postponed until Saturday the fourth day of November next.

H. RUTTAN,
Sheriff.

Sheriff's Office, Cobourg,
September 30th, 1843. c-23

NOTICE.

Newcastle District } BY virtue of war-
to wit. } rants issued by the Clerk of the Peace, for the collection of land taxes due in the Townships of Cartwright, Clarke, Cramahe, Darlington, Hope, Manvers, Murray and Percy, I shall on the second day of the sitting of the Court of Quarter Sessions for the said District, in April next, at the Court House, at ten o'clock A. M. expose to sale so much of each lot or parcel of land contained in such warrants, the taxes on which shall not previously have been paid, as shall at two shillings and six pence per acre, amount to the said taxes and charges thereupon; and in case any of the lands shall then remain unsold, I shall sell all such on the first day of July Quarter Sessions following, at ten o'clock A. M. for what they will bring.

H. RUTTAN,
Sheriff, N. D.

Sheriff's Office, Cobourg,
July 28, 1843. nf-25

Treasurer's Office,
Home District.

THE underneath described lands in this District, being eight years and upwards in arrear for Taxes, are liable to be sold, unless paid immediately.

J. S. HOWARD,
Treasurer.

15-x

ALBION.

2 con. No. 37,
3 " 7, N. half 13, N. E. 27.
4 " E. half 1, E. half 5, W. half 7.
5 " N. E. half 19, S. W. half 26.
6 " W. half 24.
8 " E. half 28.

BROCK.

1 con. 8.
2 " W. half 11, S. part 24.
3 " 22.
4 " S. half 11, 23.
5 " S. half 10.
6 " 21.
8 " E. half 13.
9 " W. half 14, S. half 21.
11 " E. half 8, N. half 10, 13.
12 " 2.
13 " S. half 11, 20.
14 " 11, E. half 15, W. half 15.

CALEDON—EAST.

2 con. W. half 3, 24, 25.
3 " 1, W. half 18, E. half 18, E. half 19, 28.
5 " S. W. half 18, N. W. half 18, 19.

CALEDON—WEST.

1 con. 7, W. half 9, 14, W. half 21, E. half 21, W. half 22, N. E. half 28.
2 " S. W. half 8, E. half 8, E. half 11, W. half 11, 25, S. W. half 26.
3 " 7, N. W. half 10, 17, S. W. half 20, 22.
4 " 7, N. E. half 11, S. W. half 11, E. half 16, W. half 22, W. half 24.
5 " 12, E. half 13, E. half 14.
6 " S. W. half 5, N. E. half 5, 16.

CHINGUACOUSY—EAST.

1 " 20.
4 " 26.

WEST.

1 " 32.

EAST GWILLEMBURY.

6 " 4.
7 " 1, 18, 22, 24, 30, 32, 33.
8 " W. part 26.

NORTH GWILLEMBURY.

lake " 6, 7, 20.
2 " 4, 7.
4 " S. half 22, N. half 22.
5 " 9, 10.
6 " 2.
7 " 19.

GEORGINA.

1 con. 13.
2 " 2, 8, 14, 18.
3 " 5, 10, 22, 24.
5 " 8.

KING.

1 con. 64.
3 " Rear half 14, 22.
4 " 14.
5 " 13, W. half 16, 18.
6 " E. half 15, W. half 17, 23.
8 " 19.
10 " 21.
11 " 10.
12 " 14, 15, 17.

MARA.

7 " 19.
9 " 28.

PICKERING.

2 " 35.
3 " 26.
4 " 15.
5 " 3, 20.
6 " 15.
8 " Front half 28.
9 " N. half 3, S. half 3, N. half 4, S. half 4, N. half 7, S. half 7.

REACH.

2 " 24.
3 " W. half 3, E. half 3, 6.
4 " 21.
5 " 8, 24.
9 " 1, 18, 22.
10 " 13.
12 " 13, 16.
13 " W. half 20.

SCARBOROUGH.

3 con. No. 7, 17.

SCOTT.

2 " 1, 2, 4, S. half 5, 14, 26, W. half 32, W. half 34, W. half 35.
3 " 4, 27, N. half 33.
4 " S. half 13, N. half 13.
5 " 12, 19, 25, N. half 33.
6 " W. half 11.

TORONTO—NORTH DUNDAS-ST.

1 " N. half 13, N. half 20, 24.
2 " N. half 14, 20, 24.

SOUTH DUNDAS-STREET.

2 " 7, 23.
3 " 6, 7, 21, 22, 23, 24.

THORAH.

10 con. 1,

UXBRIDGE.

1 " 18, 21.
2 " 26, 27, 32, E. half 35, W. half 35.
3 " 4, 7, 8, 11, 21.
4 " 13, 32.
5 " 17.
6 " N. half 14.
7 " E. half 4, 10, 13, 21.
7 rear of, 22, 23, 24.

VAUGHAN.

5 " 32.
6 " 17.
9 " 26, 27.

WHITBY.

5 " 29, W. half 30.
6 " N. half 1.
8 " 2.
9 " 1, 3.

WHITCHURCH.

4 con. 15.
6 " 31.
7 " W. half 32, 33.
9 " 30.

YORK—FROM THE BAY.

3 " 12, 13, 20, 28, S. half 29, N. half 29.

Sheriff's Sale of Lands.

ON FRIDAY, the 3rd day of November next, 1843, at twelve o'clock at noon, will be sold by public auction, at the Court House, in the City of Toronto, the undermentioned lands and tenements, taken in execution in the following suits, viz:—

In the Queen's Bench.

Edward Hutton *vs.* James Saxon and James Ranken McKnight.

West half lot No. 6, in the 9th concession of Thorah - - 100 acres.
Lot No. 10, in the 7th concession of Uxbridge - - - - 200 acres.
East and west, half lot No. 19, in the 6th concession of Mulmer - - - - - - - 200 acres.
Lot No. 20, in the 1st concession of Amaranth - - - - - 200 acres.
West half No. 7, in the 6th concession, East Huronianio Street, Caledon, - - - - 100 acres.
West half No. 20, in the 5th concession of Vespra, - - 100 acres.
East half lot No. 12, in the 10th concession Vespra, - - - 100 acres.

In the Queen's Bench.

James Sinclair, the younger, *vs.* Isaac Miller.

A house and lot, being composed of a part of lot No. 31, on the east side of Yonge Street.

In the Queen's Bench.

James Long *vs.* John McDonald,

Lot No. 4, in the 4th concession of Pickering, 200 acres.

In the Queen's Bench.

John Hart and Charles March *vs.* James Thomas.

West half lot No. 1, in the 5th concession East Hurontario Street, Township of Mulmur, 100 acres.

In the Queen's Bench.

John Macaulay *vs.* Allan McLean.

In the Queen's Bench.

Sir Lachlan McLean *vs.* Allan McLean.

Lots Nos. 17 & 18, in the 2nd concession, King - - - - 400 acres.
Lot No. 18, in the 5th concession, Scott, - - - - - 100 acres.
Lot No. 30, in the 7th concession, Pickering, - - - - 100 acres.

In the Home District Court.

William Souls *vs.* Richard Montgomery.

In the Home District Court.

Benjamin Thorne and William Parsons *vs.* Richard Montgomery.

A house and lot on Yonge Street, in the City of Toronto, occupied as a House of Industry.

In the Queen's Bench.

William Tarratt, Joseph Tarratt the younger, George Perceval Ridout, and Joseph Davis Ridout *vs.* Rowland Burr.

In the Queen's Bench.

George Perceval Ridout and Joseph Davis Ridout *vs.* Rowland Burr.

Part of lot No. 20, in 3rd concession of Markham, with a Grist Mill erected thereon.

Part of lot No. 8, in the 7th concession of Vaughan, upon which property is erected a Grist and Saw Mill.

W. B. JARVIS,
Sheriff H. D.

Sheriff's Office, Toronto,
August 1, 1843. i-21

In the Home District Court.

Home District } BY virtue of a writ of
to wit. } Attachment, issued out of the Home District Court, and to me directed, against the estate, real and personal, of Robert Pointer, an absconding or concealed debtor, at the suit of Joseph Ledar, for the sum of eighteen pounds: I have seized all the estate, real as well as personal, of the said Robert Pointer, and unless the said Robert Pointer return within the jurisdiction of the said Court, and put in bail to the action, or cause the said claim to be discharged within three calendar months, all the estate, real and personal, or so much thereof as may be necessary, will be held liable for the payment, benefit, and satisfaction of the said claim.

W. B. JARVIS,
Sheriff, H. D.

Sheriff's Office, Toronto,
3rd October, 1843. sn-22

First published in Gazette Oct'r 5, 1843.

In the Queen's Bench.

Home District } BY virtue of a writ of
to wit. } Attachment, issued out of Her Majesty's Court of Queen's Bench, and to me directed, against the estate, real and personal, of Luther Smith, an absconding or concealed debtor, at the suit of David Annis, for the sum of one thousand one hundred and seventy pounds eighteen shillings and one penny: I have seized all the estate, real as well as personal, of the said Luther Smith, and unless the said Luther Smith return within the jurisdiction of the said Court, and put in bail to the action, or cause the said claim to be discharged within three calendar months, all the estate, real and personal, or so much thereof as may be necessary, will be held liable for the payment, benefit, and satisfaction of the said claim.

W. B. JARVIS,
Sheriff, H. D.

Sheriff's Office, Toronto,
3rd October, 1843. sn-22

First published in Gazette Oct'r 5, 1843.

In the Queen's Bench.

Home District } BY virtue of a writ of
to wit. } Attachment, issued out of Her Majesty's Court of Queen's Bench, and to me directed, against the estate, real and personal, of Isaac Owis, for the sum of one hundred and eleven pounds ten shillings and six pence: I have seized all the estate, real as well as personal, of the said Luther Smith, and unless the said Luther Smith return within the jurisdiction of the said Court and put in bail to the action, or cause the said claim to be discharged within three calendar months, all the estate, real and personal, or so much thereof as may be necessary, will be held liable for the payment, benefit and satisfaction of the said claim.

W. B. JARVIS,
Sheriff, H. D.

Sheriff's Office, Toronto,
August 1, 1843. i-21

First published in Gazette Oct'r 5, 1843.

In the Queen's Bench.

Home District } BY virtue of a writ of
to wit. } Attachment, issued out of Her Majesty's Court of Queen's Bench, and to me directed, against the estate, real and personal, of Silas Burnham, an absconding or concealed debtor, at the suit of the Bank of Montreal, for the sum of one thousand two hundred and seventy-five pounds, eleven shillings and five pence, I have seized all the estate, real as well as personal, of the said Silas Burnham, and unless the said Silas Burnham return within the jurisdiction of the said Court, and put in bail to the action, or cause the said claim to be discharged within three calendar months, all the estate, real and personal, or so much thereof as may be necessary, will be held liable for the payment, benefit and satisfaction of the said claim.

W. B. JARVIS, Sheriff, H. D.

Sheriff's Office, Toronto,
August 28, 1843. sn-17

First published in Gazette, Aug. 31, 1843.

In the Queen's Bench.

Gore District } BY virtue of a writ of
to wit. } Attachment, issued out of Her Majesty's Court of Queen's Bench at Toronto, and to me directed, against the estate, real and personal, of Samuel Ansley, an absconding or concealed debtor, at the suit of James Scott and James Tyre, for the sum of two hundred and sixty-two pounds, three shillings, and four pence: I have seized all the estate, real and personal, of the said Samuel Ansley, and unless the said Samuel Ansley return within the jurisdiction of the said Court, and put in bail to the action within three calendar months, or cause the said claim of the said James Scott and James Tyre to be discharged, all the estate, real and personal, of the said Samuel Ansley, or so much thereof as may be necessary, will be held liable for the payment, benefit, and satisfaction of the said claim.

E. CARTWRIGHT THOMAS,
Sheriff G. D.

Sheriff's Office, Hamilton,
25th October, 1843. sn-26

First published in Gazette Nov. 2, 1843.

In the Queen's Bench.

Gore District, } BY virtue of several
to wit. } writs of Attachment, issued out of Her Majesty's Court of Queen's Bench, and to me directed, against the estate, real and personal, of Silas Burnham, an absconding or concealed debtor, at the respective suits of the Bank of Upper Canada, for the sum of five hundred and eighty pounds; Robert McKay and Alexander Home Vass, for the sum of eighty-four pounds, two shillings and eleven pence; William Williamson, for the sum of one hundred and twenty-five pounds, five shillings and one penny; and Peter McGill, William Price, Nathaniel Gould and James Dowie, for the sum of six thousand seven hundred and fourteen pounds, one shilling; I have seized all the estate, as well real as personal, of the said Silas Burnham, and

unless the said Silas Burnham return within the jurisdiction of the said Court, and put in bail to the above actions, respectively, within three calendar months from the date of the first publication of this notice, or cause the said claims of the said—The Bank of Upper Canada; Robert McKay and Alexander Home Vass; William Williamson, and Peter McGill, William Price, Nathaniel Gould and James Dowie to be discharged, all the estate of the said Silas Burnham, or so much thereof as may be necessary, will be held liable for the payment, benefit and satisfaction of the said claims of the above mentioned plaintiffs, respectively.

E. CARTWRIGHT THOMAS,
Sheriff Gore District.

Sheriff's Office, Hamilton,
28th July, 1843. sn-14

First published in Gazette August 10, 1843.

Sheriff's Sale.

Niagara District } BY virtue of two
to wit. } writs of Fieri Facias, issued out of Her Majesty's Court of Queen's Bench, and to me directed, against the lands and tenements of Patrick McMahon, at the respective suits of Edward Clarke Campbell and John L. Alma; I have seized and taken lot Letter A, in block No. 122, in the survey of the City of the Falls; also, the north-east part of block No. 159, in the survey of the said City of the Falls; also, all that certain angle or piece of ground, being composed of parts of block No. 86 & 85, in the survey of the said City of the Falls, with all buildings thereon; all which property I will expose for sale at the Sheriff's Office, in the Town of Niagara, on Saturday the 20th day of January 1844, at 12 o'clock, noon, for cash only.

WM. KINGSMILL,
Sheriff N. D.

Sheriff's Office, Niagara,
October 14, 1843. i-25

Sheriff's Sale.

Niagara District } BY virtue of a writ
to wit. } of Fieri Facias, issued out of Her Majesty's Court of Queen's Bench, and to me directed, against the lands and tenements of John McBride, at the suit of Edward Clarke Campbell: I have seized and taken all the interest of the said John McBride in and to part of lot number 40, in the Town of Niagara, adjoining the rear of Telford's Lot, and known as the property formerly belonging to Robert Cannon, with the houses thereon; which property I will expose for sale, at the Sheriff's Office, in the Town of Niagara, on Saturday the 16th day of December next, at 12 o'clock, noon, for cash only.

W. KINGSMILL,
Sheriff N. D.

Sheriff's Office, Niagara,
September 11, 1843. i-20

Sheriff's Sale.

Niagara District } BY virtue of a writ
to wit, } of Fieri Facias, issued out of Her Majesty's Court of Queen's Bench, and to me directed, against the lands and tenements of Warren Claus, at the suit of Edward Clarke Campbell: I have seized and taken all the interest of the said Warren Claus in a certain tract of land in the Town of Niagara, situated near Butler's Barracks, and known as "the Twenty-three Acre Field;" which property I will expose for sale at the Sheriff's Office in the Town of Niagara, on Saturday the 9th day of December next, at twelve o'clock, noon, for cash only.

W. KINGSMILL, Sheriff N. D.

Sheriff's Office, Niagara,
September 4th, 1843. i-20

In the Wellington District Court.

Wellington District } BY virtue of a
to wit. } writ of Attachment, issued out of Her Majesty's Wellington District Court, and to me directed, against the estate, real and personal, of Adam Rumig, an absconding or concealed debtor, at the suit of Henry Bear Bowman, for the sum of twenty-one pounds: I have seized all the estate, real as well as personal, of the said Adam Rumig, and unless the said Adam Rumig return within the jurisdiction of the said Court, and put in bail to the action, or cause the said claim to be discharged within three calendar months, all the estate, real and personal, or so much thereof as may be necessary, will be held liable for the payment, benefit, and satisfaction of the said claim.

GEO. J. GRANGE,
Sheriff W. D.

Sheriff's Office, Guelph,
September 28th, 1843. sn-21

First published in Gazette Sept. 28, 1843

Sheriff's Sale.

Brock District, } BY virtue of a writ
to wit. } of Fieri Facias, issued out of Her Majesty's Court of Queen's Bench, and to me directed, against the lands and tenements of Allan McDonnell, late Sheriff of the Gore District, at the suit of George P. Bull: I have seized and taken in execution, as belonging to the said Allan McDonell, lot No. 10 in the 11th concession, containing 200 acres, and North half of lot No. 16, in the 12th concession, containing 100 acres, all of the Township of Blenheim; all which I will expose for sale, at the Court House, in the Town of Woodstock, District aforesaid, on Monday the 18th day of December next, at 12 o'clock, noon.

JAMES CARRALL,
Sheriff, B. D.

Sheriff's Office, Woodstock,
September, 26, 1843. i-26

In the Queen's Bench.

Brock District, } BY virtue of a writ
to wit. } of Attachment, issued out of Her Majesty's Court of Queen's Bench at Toronto, and to me directed, against the estate, real and personal, of Jacob Shaneholdts, an absconding or concealed debtor, at the suit of John McFarlane Wilson, for the sum of thirty-two pounds, I have seized all the estate real and personal of the said Jacob Shaneholdts, and unless the said Jacob Shaneholdts return within the jurisdiction of the said Court, and put in bail to the action within three calendar months, or cause the said claim to be discharged, all the real and personal estate of the said Jacob Shaneholdts, or so much thereof as may be necessary, will be held liable for the payment, benefit, and satisfaction of the said claim.

JAMES CARRALL,
Sheriff B. D.

Sheriff's Office, Woodstock,
21st October, 1843. sn-26

First published in Gazette, Nov. 2, 1843.

Sheriff's Sale.

James Chep, *Plaintiff*,
vs.
Samuel Smith, *Defendant*.

BY virtue of a writ of Venditioni Exponas, issued out of Her Majesty's Court of Queen's Bench, and to me directed, against the lands and tenements of the defendant, I have seized and taken in execution the following property, viz:—

Lot No. 26, in the fourth concession, 200 acres; lot No. 27, in the fourth concession, 196 acres; lot No. 28, in the fourth concession, 197 acres; the east half of lot No. 30, in the third concession, 85 acres; the west half of lot No. 30, in the fifth concession, 100 acres; lot No. 17, in the second concession, 200 acres; lot No. 16 in the third concession, 100 acres; lot No. 17, in the tenth concession, 200 acres; lot No. 16, in the seventh concession, 200 acres; all in the township of Zone, in the county of Kent.

Which property I shall offer for sale, at the Court House in the town of Sandwich, on Monday, the 6th day of November next, at 12 o'clock noon.

All persons having any claims on the above property or any part thereof, are requested to make the same known to me, on or before the day of sale.

GEORGE WADE FOOTT,
Sheriff, W. D.

Sheriff's Office, Sandwich,
16th October, 1843. s-26

In the Queen's Bench.

Western District, } BY virtue of a writ
to wit. } of Attachment, issued out of Her Majesty's Court of Queen's Bench at Toronto, and to me directed, against the estate, real and personal, of Mathew Wells, an absconding or concealed debtor, at the suit of John Thorp, for the sum of seventy-five pounds; I have seized all the estate, real as well as personal, of the said Mathew Wells, and unless the said Mathew Wells return within the jurisdiction of the said Court, and put in bail to the action, or cause the said claim to be discharged within three calender months, all the real and personal estate of the said Mathew Wells, or so much thereof as may be necessary, will be held liable for the payment, benefit and satisfaction of the said claim.

GEORGE WADE FOOTT,
Sheriff, W. D.

Sheriff's Office, Sandwich,
July 22, 1843. so-15

First published in Gazette Aug. 17, 1843.

THE Co-partnership heretofore existing between THOMAS R. JOHNSTON and CHARLES G. PARKS, is this day dissolved by mutual consent.

N. B.—All persons indebted to the late firm are requested to make payment to THOMAS R. JOHNSTON, by whom the business will in future be carried on.

THOMAS R. JOHNSTON,
CHARLES G. PARKS.

Palermo, July 31st, 1843. n-13

Published by R. STANTON, 164 King-street Toronto.

Upper Canada Gazette.

VOL. XVIII. TORONTO, THURSDAY, NOVEMBER 9, 1843. NO. 27

By Authority.

Sheriff's Sale of Lands.

Eastern District } ON SATURDAY,
to wit, } the 16th day of December next, 1843, at ten o'clock in the forenoon, will be sold by public auction, at the Court House in the Town of Cornwall, the undermentioned lands and tenements, taken in execution in the following suits, viz:

In the Eastern District Court.

Ira Hawley, Plaintiff, *vs.* Angus McDonald, Defendant.

West half lot No. 27, in the 7th concession of the Township of Cornwall.

In the Eastern District Court.

Neil Ban McDonald, Plaintiff, *vs.* Archibald McDonald, Defendant.

West half lot No. 30, in the 5th concession of the Township of Lancaster.

In the Eastern District Court.

By virtue of a writ of Venditioni Exponas. William McIntosh, Plaintiff, *vs.* Alexander McDonell, Defendant.

70 acres of the rear part of lot No. 16, in the 8th concession of the Township of Matilda; and lot No. 6, in the 1st concession of the Township of Winchester.

A. McMARTIN,
Sheriff E. D.

Sheriff's Office, Cornwall,
15th September, 1843. i-27

In the Queen's Bench.

Eastern District, } BY virtue of a writ
to wit: } of Attachment, issued out of the Queen's Bench at Toronto, and to me directed against the estate, real and personal, of Nicholas Brouse, an absconding or concealed debtor, at the suit of Isaac Keeler, for the sum of forty-five pounds eight shillings and ten pence, I have seized all the estate, real as well as personal, of the said Brouse, and unless the said Nicholas Brouse return within the jurisdiction of the said Court, and put in bail to the action within three calendar months, or cause the said claim to be discharged, all the real and personal estate of the said Nicholas Brouse, or so much thereof as may be necessary, will be held liable for the payment, benefit and satisfaction of the said claim.

A. McMARTIN,
Sheriff, E. D.

Sheriff's Office, Cornwall,
July 13, 1843. sn-13

First published in Gazette, August 3, 1843.

Ottawa District } PUBLIC Notice
to wit. } is hereby given, that by virtue of certain Writs to me directed, for the sale of certain Lands in the said District, situated in the Townships of Hawkesbury, Caledonia, Alfred, and Plantagenet, in the County of Prescott; and Clarence, Cumberland, Cambridge, and Russell, in the County of Russell; and which said lands have been duly advertised by the Treasurer of the said District, dated the twenty-first day of September, 1843, as being eight years in arrears for Taxes; the said several Lands so advertised by the Treasurer, as aforesaid, will be exposed by me to public sale, for payment of Assessments, conformable to the provisions of the Act of Parliament of this Province, passed in the seventh year of the reign of His late Majesty William the Fourth, intituled, "An Act "to amend the Laws now in force "regulating the sale of Lands for arrears "of Taxes, and for other purposes therein "mentioned," at the Court House in the Town of L'Orignal, on Tuesday the 17th day of April next, at 12 o'clock, at noon, being the second day of the sitting of the Court of General Quarter Sessions of the Peace, in and for the said District.

CHARLES P. TREADWELL,
Sheriff Ottawa District.

Sheriff's Office, L'Orignal,
19th October, 1843. i-26

Sheriff's Sale.

Dalhousie District } BY virtue of a
to wit. } writ of Fieri Facias, issued out of Her Majesty's Court of Queen's Bench at Toronto, and to me directed, against the lands and tenements which were of Rice Honeywell, deceased, at the time of his death, in the hands of Martha Honeywell, executrix of the last will and testament of the said Rice Honeywell, to be administered, at the suit of Read Burritt, one &c. I have seized and taken in execution, as belonging to the said Rice Honeywell, lot number 3, in 2nd concession, containing 200 acres; lot number 13, in 2nd concession, containing 200 acres; part of lot number 7, in the 5th concession, containing 160 acres; in the Township of Nepean, from the Rideau. And lot 8, in the 1st or broken concession, containing 50 acres; and lot 18, in 1st concession, including broken front, containing 226 acres, in the Township of Gloucester, from the Rideau; which lands will be exposed for sale at public auction, at the Court House in the Town of Bytown, on Tuesday the 6th day of February next, at 12 o'clock, noon.

EDWARD MALLOCH,
Sheriff Dalhousie District.

Sheriff's Office, Bytown,
23rd October, 1843. so-26

Sheriff's Sale.

Johnstown District } ON Saturday the
to wit. } 25th day of November next, at 12 o'clock noon, will be sold by public auction, at the Court House, at the Town of Brockville, in the said District, the undermentioned lands and tenements, taken in execution in the following suits, viz:—

In the Queen's Bench.

Egbert N. Fairchild and John B. Bacon, *Plaintiffs*,
vs.
Philander McCargar, *Defendant*.

South half of lot number 1, in the 5th concession South Gower, 100 acres.
East half of lot number 2, in the 5th concession South Gower, 100 "
East half of lot number 5, in the 5th concession South Gower, 100 "

In the District Court.

Socrates N. Sherman, *Plaintiff*,
vs.
Richard D. Fraser, *Defendant*.

James Averell the third, and Alfred Hooker, *Plaintiffs*,
vs.
Richard D. Fraser, *Defendant*.

All the interest of the said Richard D. Fraser in Town lots number 12 and 13, on the front or first range of Town lots in the Town of Johnstown; and Town lots numbers 12 and 13, in the second range of the said Town of Johnstown.

ADIEL SHERWOOD,
Sheriff J. D.
By J. L. SCHOFIELD,
Deputy Sheriff.

Sheriff's Office, Brockville,
11th September, 1843. i-20

In the Queen's Bench.

Johnstown District, } BY virtue of a
to wit. } writ of Attachment, issued out of Her Majesty's Court of Queen's Bench, and to me directed, against the estate real and personal, of John Hobson, an absconding or concealed debtor, at the suit of Richard Hutton and Margaret Hutton, for the sum of one hundred and

fifty-six pounds, seven shillings and two pence, I have seized all the estate, as well real as personal, of the said John Hobson, and unless the said John Hobson return within the jurisdiction of the said Court, and put in bail to the action, within three calendar months, from the date of the first publication of this notice, or cause the said claim of the said Richard Hutton and Margaret Hutton, to be discharged, all the estate as well real as personal, of the said John Hobson, or so much thereof as may be necessary, will be held liable for the payment, benefit and satisfaction of said claim, of the said Richard Hutton and Margaret Hutton.

ADIEL SHERWOOD.
Sheriff, D. J

Sheriff's Office, Brockville,
July 11, 1843. sn-11

First published in Gazette, July 20, 1843.

In the Queen's Bench.

Johnstown District } BY virtue of a
to wit. } writ of Attachment, issued out of Her Majesty's Court of Queen's Bench at Toronto, and to me directed, against the estate, real and personal, of Samuel Stewart, an absconding or concealed debtor, at the suit of Robert Kernohan, for the sum of two hundred and six pounds seven shillings and six pence: I have seized all the estate, real as well as personal, of the said Samuel Stewart, and unless the said Samuel Stewart return within the jurisdiction of the said Court, and put in bail to the action within three calendar months, or cause the said claim to be discharged, all the real and personal estate of the said Samuel Stewart, or so much thereof as may be necessary, will be held liable for the payment, benefit, and satisfaction of the said claim.

ADIEL SHERWOOD,
Sheriff.
By J. L. SCHOFIELD,
Deputy Sheriff D. J.

Sheriff's Office, Brockville,
September 8th, 1843. sc-20

First published in Gazette Sept. 21, 1843

Sheriff's Sales Postponed.

Newcastle District } THE SALES of
to wit. } Lands in the undermentioned suits, advertised to take place here this day, are postponed until Saturday the thirtieth day of December next, then to take place at my office, at 12 o'clock, noon:

George Barker Hall, *Plaintiff*,
vs.
William Somner, *Defendant.*

George Barker Hall, *Plaintiff*,
vs.
Robert Chambers, *Defendant.*

The President, Directors and Company of the Commercial Bank of the Midland District, *Plaintiffs*,
vs.
George McDougall and Thomas Traill, *Defendants.*

Edward Hilton, *Plaintiff*,
vs.
James Saxon and James Ranken McKnight, *Defendants.*

Joseph Bloor and John Eastwood, *Plaintiffs*,
vs.
Edward S. Hickson, James B. Fortune, and Robert W. Shaw, *Defendants.*

H. RUTTAN, Sheriff.

Sheriff's Office, Cobourg,
November 4th, 1843. y-27

Sheriff's Sale.

Newcastle District } ON Saturday, the
to wit. } twenty-fourth day of February next, will be sold at my Office, at the hour of twelve o'clock, noon, the undermentioned lands, with the tenements thereon, seized by virtue of an execution, in the following suit, viz:

Isaac Benjamin, Samuel Benjamin, and Goodman Benjamin, Plaintiffs,
vs.
George B Spencer, Defendant.

Part of lot number sixteen, in concession A, Township of Hamilton, containing one hundred and ninety acres.

H. RUTTAN,
Sheriff.

Sheriff's Office, Cobourg,
October 17, 1843. i-25

NOTICE.

Newcastle District } BY virtue of war-
to wit. } rants issued by the Clerk of the Peace, for the collection of land taxes due in the Townships of Cartwright, Clarke, Cramahe, Darlington, Hope, Manvers, Murray and Percy, I shall on the second day of the sitting of the Court of Quarter Sessions for the said District, in April next, at the Court House, at ten o'clock A. M. expose to sale so much of each lot or parcel of land contained in such warrants, the taxes on which shall not previously have been paid, as shall at two shillings and six pence per acre, amount to the said taxes and charges thereupon; and in case any of the lands shall then remain unsold, I shall sell all such on the first day of July Quarter Sessions following, at ten o'clock A. M. for what they will bring.

H. RUTTAN,
Sheriff, N. D.

Sheriff's Office, Cobourg,
July 28, 1843. nf-25

Treasurer's Office,
Home District.

THE underneath described lands in this District, being eight years and upwards in arrear for Taxes, are liable to be sold, unless paid immediately.

J. S. HOWARD,
15-x *Treasurer.*

ALBION.

2 con. No. 37,
3 " 7, N. half 13, N. E. 27.
4 " E. half 1, E. half 5, W. half 7.
5 " N. E. half 19, S. W. half 26.
6 " W. half 24.
8 " E. half 28.

BROCK.

1 con. 8.
2 " W. half 11, S. part 24.
3 " 22.
4 " S. half 11, 23.
5 " S. half 10.
6 " 21.
8 " E. half 13.
9 " W. half 14, S. half 21.
11 " E. half 8, N. half 10, 13.
12 " 2.
13 " S. half 11, 20.
14 " 11, E. half 15, W. half 15.

CALEDON—EAST.

2 con. W. half 3, 24, 25.
3 " 1, W. half 18, E. half 18, E. half 19, 28.
5 " S. W. half 18, N. W. half 18, 19.

CALEDON—WEST.

1 con. 7, W. half 9, 14, W. half 21, E. half 21, W. half 22, N. E. half 28.
2 " S. W. half 8, E. half 8, E. half 11, W. half 11, 25, S. W. half 26.
3 " 7, N. W. half 10, 17, S. W. half 20, 22.
4 " 7, N. E. half 11, S. W. half 11, E. half 16, W. half 22, W. half 24.
5 " 12, E. half 13, E. half 14.
6 " S. W. half 5, N. E. half 5, 16.

CHINGUACOUSY—EAST.

1 " 20.
4 " 26.

WEST.

1 " 32.

EAST GWILLEMBURY.

6 con. 4.
7 " 1, 18, 22, 24, 30, 32, 33.
8 " W. part 26.

NORTH GWILLEMBURY.

lake " 6, 7, 20.
2 " 4, 7.
4 " S. half 22, N. half 22.
5 " 9, 10.
6 " 2.
7 " 19.

GEORGINA.

1 con. 13.
2 " 2, 8, 14, 18.
3 " 5, 10, 22, 24.
5 " 8.

KING.

1 con. 64.
3 " Rear half 14, 22.
4 " 14.
5 " 13, W. half 16, 18.
6 " E. half 15, W. half 17, 23.
8 " 19.
10 " 21.
11 " 10.
12 " 14, 15, 17.

MARA.

7 " 19.
9 " 28.

PICKERING.

2 " 35.
3 " 26.
4 " 15.
5 " 3, 20.
6 " 15.
8 " Front half 28.
9 " N. half 3, S. half 3, N. half 4, S. half 4, N. half 7, S. half 7.

REACH.

2 " 24.
3 " W. half 3, E. half 3, 6.
4 " 21.
5 " 8, 24.
9 " 1, 18, 22.
10 " 13.
12 " 13, 16.
13 " W. half 20.

SCARBOROUGH.

3 con. No. 7, 17.

SCOTT.

2 " 1, 2, 4, S. half 5, 14, 26, W. half 32, W. half 34, W. half 35.
3 " 4, 27, N. half 33.
4 " S. half 13, N. half 13.
5 " 12, 19, 25, N. half 33.
6 " W. half 11.

TORONTO—NORTH DUNDAS-ST.

1 " N. half 13, N. half 20, 24.
2 " N. half 14, 20, 24.

SOUTH DUNDAS-STREET.

2 " 7, 23.
3 " 6, 7, 21, 22, 23, 24.

THORAH.

10 con. 1,

UXBRIDGE.

1 " 18, 21.
2 " 26, 27, 32, E. half 35, W. half 35.
3 " 4, 7, 8, 11, 21.
4 " 13, 32.
5 " 17.
6 " N. half 14.
7 " E. half 4, 10, 13, 21.
7 rear of, 22, 23, 24.

VAUGHAN.

5 " 32.
6 " 17.
9 " 26, 27.

WHITBY.

5 " 29, W. half 30.
6 " N. half 1.
8 " 2.
9 " 1, 3.

WHITCHURCH.

4 con. 15.
6 " 31.
7 " W. half 32, 33.
9 " 30.

YORK—FROM THE BAY.

3 " 12, 13, 20, 28, S. half 29, N. half 29.

In the Home District Court.

Home District } BY virtue of a writ of
to wit. } Attachment, issued out of the Home District Court, and to me directed, against the estate, real and personal, of Robert Pointer, an absconding or concealed debtor, at the suit of Joseph Leflar, for the sum of eighteen pounds: I have seized all the estate, real as well as personal, of the said Robert Pointer, and unless the said Robert Pointer return within the jurisdiction of the said Court, and put in bail to the action, or cause the said claim to be discharged within three calendar months, all the estate, real and personal, or so much thereof as may be necessary, will be held liable for the payment, benefit, and satisfaction of the said claim.

W. B. JARVIS,
Sheriff, H. D.

Sheriff's Office, Toronto,
3rd October, 1843. sn-22

First published in Gazette Oct'r 5, 1843.

Sheriff's Sale of Lands.

ON SATURDAY, the 16th day of December next, 1843, at twelve o'clock at noon, will be sold by public auction, at the Court House, in the City of Toronto, the undermentioned lands and tenements, taken in execution in the following suits, viz:—

In the Queen's Bench.

Hiram Goodwin Bernard *vs.* Silas Fletcher, an absconding debtor.

Lot No. 22, in the 3rd concession of East Gwillimbury; and lot No. 22, in the 4th concession of East Gwillimbury, 400 acres, with very extensive improvements thereon.

In the Queen's Bench.

Richard Coulson Gapper *vs.* John Sibbald.

A Building Lot of Land, being part and parcel of a certain broken Lot No. 13, in the 14th concession of the Township of Innisfil, and, being the Lot No. 3 from the North-east corner of the said Lot.

In the Queen's Bench.

Silas Burnham *vs.* John Scadding.

Twenty acres of land near the River Don, now in the occupation of Mr. William King, Butcher.

W. B. JARVIS,
Sheriff H. D.

Sheriff's Office, Toronto,
18th August, 1843. i-27

In the Queen's Bench.

Home District } BY virtue of a writ of
to wit. } Attachment, issued out of Her Majesty's Court of Queen's Bench, and to me directed, against the estate, real and personal, of Luther Smith, an absconding or concealed debtor, at the suit of David Annis, for the sum of one thousand one hundred and seventy pounds eighteen shillings and one penny: I have seized all the estate, real as well as personal, of the said Luther Smith, and unless the said Luther Smith return within the jurisdiction of the said Court, and put in bail to the action, or cause the said claim to be discharged within three calendar months, all the estate, real and personal, or so much thereof as may be necessary, will be held liable for the payment, benefit, and satisfaction of the said claim.

W. B. JARVIS,
Sheriff, H. D.

Sheriff's Office, Toronto,
3rd October, 1843. sn-22

First published in Gazette Oct'r 5, 1843.

In the Queen's Bench.

Home District } BY virtue of a writ of
to wit. } Attachment, issued out of Her Majesty's Court of Queen's Bench, and to me directed, against the estate, real and personal, of Luther Owis, an absconding or concealed debtor, at the suit of Isaac Owis, for the sum of one hundred and eleven pounds ten shillings and six pence: I have seized all the estate, real as well as personal, of the said Luther Smith, and unless the said Luther Smith return within the jurisdiction of the said Court and put in bail to the action, or cause the said claim to be discharged within three calendar months, all the estate, real and personal, or so much thereof as may be necessary, will be held liable for the payment, benefit, and satisfaction of the said claim.

W. B. JARVIS,
Sheriff, H. D.

Sheriff's Office, Toronto,
12th September, 1843. sn-19

First published in Gazette 12 Sept. 1843.

In the Queen's Bench.

Home District } BY virtue of a writ
to wit. } of Attachment, issued out of Her Majesty's Court of Queen's Bench, and to me directed, against the estate, real and personal, of Silas Burnham, an absconding or concealed debtor, at the suit of the Bank of Montreal, for the sum of one thousand two hundred and seventy-five pounds, eleven shillings and five pence, I have seized all the estate, real as well as personal, of the said Silas Burnham, and unless the said Silas Burnham return within the jurisdiction of the said Court, and put in bail to the action, or cause the said claim to be discharged within three calendar months, all the estate, real and personal, or so much thereof as may be necessary, will be held liable for the payment, benefit and satisfaction of the said claim.

W. B. JARVIS, Sheriff, H. D.

Sheriff's Office, Toronto,
August 28, 1843. sn-17

First published in Gazette, Aug. 31, 1843.

In the Queen's Bench.

Gore District } BY virtue of a writ of
to wit. } Attachment, issued out of Her Majesty's Court of Queen's Bench at Toronto, and to me directed, against the estate, real and personal, of Samuel Ansley, an absconding or concealed debtor, at the suit of James Scott and James Tyre, for the sum of two hundred and sixty-two pounds, three shillings, and four pence: I have seized all the estate, real and personal, of the said Samuel Ansley, and unless the said Samuel Ansley return within the jurisdiction of the said Court, and put in bail to the action within three calendar months, or cause the said claim of the said James Scott and James Tyre to be discharged, all the estate, real and personal, of the said Samuel Ansley, or so much thereof as may be necessary, will be held liable for the payment, benefit, and satisfaction of the said claim.

E. CARTWRIGHT THOMAS,
Sheriff G. D.

Sheriff's Office, Hamilton,
25th October, 1843. sn-26

First published in Gazette Nov. 2, 1843.

In the Queen's Bench.

Gore District } BY virtue of several
to wit. } writs of Attachment, issued out of Her Majesty's Court of Queen's Bench, and to me directed, against the estate, real and personal, of Silas Burnham, an absconding or concealed debtor, at the respective suits of the Bank of Upper Canada, for the sum of five hundred and eighty pounds; Robert McKay and Alexander Home Vass, for the sum of eighty-four pounds, two shillings and eleven pence; William Williamson, for the sum of one hundred and twenty-five pounds, five shillings and one penny; and Peter McGill, William Price, Nathaniel Gould and James Dowie, for the sum of six thousand seven hundred and fourteen pounds, one shilling; I have seized all the estate, as well real as personal, of the said Silas Burnham, and

fifty-six pounds, seven shillings and two pence, I have seized all the estate, as well real as personal, of the said John Hobson, and unless the said John Hobson return within the jurisdiction of the said Court, and put in bail to the action, within three calendar months, from the date of the first publication of this notice, or cause the said claim of the said Richard Hutton and Margaret Hutton, to be discharged, all the estate as well real as personal, of the said John Hobson, or so much thereof as may be necessary, will be held liable for the payment, benefit and satisfaction of said claim, of the said Richard Hutton and Margaret Hutton.

ADIEL SHERWOOD.
Sheriff, D. J

Sheriff's Office, Brockville,
July 11, 1843. sn-11

First published in Gazette, July 20, 1843.

In the Queen's Bench.

Johnstown District } BY virtue of a
to wit. } writ of Attachment, issued out of Her Majesty's Court of Queen's Bench at Toronto, and to me directed, against the estate, real and personal, of Samuel Stewart, an absconding or concealed debtor, at the suit of Robert Kernohan, for the sum of two hundred and six pounds seven shillings and six pence: I have seized all the estate, real as well as personal, of the said Samuel Stewart, and unless the said Samuel Stewart return within the jurisdiction of the said Court, and put in bail to the action within three calendar months, or cause the said claim to be discharged, all the real and personal estate of the said Samuel Stewart, or so much thereof as may be necessary, will be held liable for the payment, benefit, and satisfaction of the said claim.

ADIEL SHERWOOD,
Sheriff.
By J. L. SCHOFIELD,
Deputy Sheriff D. J.

Sheriff's Office, Brockville,
September 8th, 1843. sc-20

First published in Gazette Sept. 21, 1843

Sheriff's Sales Postponed.

Newcastle District } THE SALES of
to wit. } Lands in the undermentioned suits, advertised to take place here this day, are postponed until Saturday the thirtieth day of December next, then to take place at my office, at 12 o'clock, noon:

George Barker Hall, *Plaintiff*,
vs.
William Somner, *Defendant.*

George Barker Hall, *Plaintiff*,
vs.
Robert Chambers, *Defendant.*

The President, Directors and Company of the Commercial Bank of the Midland District, *Plaintiffs*,
vs.
George McDougall and Thomas Traill, *Defendants.*

Edward Hilton, *Plaintiff*,
vs.
James Saxon and James Ranken McKnight, *Defendants.*

Joseph Bloor and John Eastwood, *Plaintiffs*,
vs.
Edward S. Hickson, James B. Fortune, and Robert W. Shaw, *Defendants.*

H. RUTTAN, Sheriff.

Sheriff's Office, Cobourg,
November 4th, 1843. y-27

Sheriff's Sale.

Newcastle District } ON Saturday, the
to wit. } twenty-fourth day of February next, will be sold at my Office, at the hour of twelve o'clock, noon, the undermentioned lands, with the tenements thereon, seized by virtue of an execution, in the following suit, viz:

Isaac Benjamin, Samuel Benjamin, and Goodman Benjamin, Plaintiffs,
vs.
George B Spencer, Defendant.

Part of lot number sixteen, in concession A, Township of Hamilton, containing one hundred and ninety acres.

H. RUTTAN,
Sheriff.

Sheriff's Office, Cobourg,
October 17, 1843. i-25

NOTICE.

Newcastle District } BY virtue of war-
to wit. } rants issued by the Clerk of the Peace, for the collection of land taxes due in the Townships of Cartwright, Clarke, Cramahe, Darlington, Hope, Manvers, Murray and Percy, I shall on the second day of the sitting of the Court of Quarter Sessions for the said District, in April next, at the Court House, at ten o'clock A. M. expose to sale so much of each lot or parcel of land contained in such warrants, the taxes on which shall not previously have been paid, as shall at two shillings and six pence per acre, amount to the said taxes and charges thereupon; and in case any of the lands shall then remain unsold, I shall sell all such on the first day of July Quarter Sessions following, at ten o'clock A. M. for what they will bring.

H. RUTTAN,
Sheriff, N. D.

Sheriff's Office, Cobourg,
July 28, 1843. nf-25

Treasurer's Office,
Home District.

THE underneath described lands in this District, being eight years and upwards in arrear for Taxes, are liable to be sold, unless paid immediately.

J. S. HOWARD,
15-x *Treasurer.*

ALBION.

2 con. No. 37,
3 " 7, N. half 13, N. E. 27.
4 " E. half 1, E. half 5, W. half 7.
5 " N. E. half 19, S. W. half 26.
6 " W. half 24.
8 " E. half 28.

BROCK.

1 con. 8.
2 " W. half 11, S. part 24.
3 " 22.
4 " S. half 11, 23.
5 " S. half 10.
6 " 21.
8 " E. half 13.
9 " W. half 14, S. half 21.
11 " E. half 8, N. half 10, 13.
12 " 2.
13 " S. half 11, 20.
14 " 11, E. half 15, W. half 15.

CALEDON—EAST.

2 con. W. half 3, 24, 25.
3 " 1, W. half 18, E. half 18, E. half 19, 28.
5 " S. W. half 18, N. W. half 18, 19.

CALEDON—WEST.

1 con. 7, W. half 9, 14, W. half 21, E. half 21, W. half 22, N. E. half 28.
2 " S. W. half 8, E. half 8, E. half 11, W. half 11, 25, S. W. half 26.
3 " 7, N. W. half 10, 17, S. W. half 20, 22.
4 " 7, N. E. half 11, S. W. half 11, E. half 16, W. half 22, W. half 24.
5 " 12, E. half 13, E. half 14.
6 " S. W. half 5, N. E. half 5, 16.

CHINGUACOUSY—EAST.

1 " 20.
4 " 26.

WEST.

1 " 32.

EAST GWILLEMBURY.

6 con. 4.
7 " 1, 18, 22, 24, 30, 32, 33.
8 " W. part 26.

NORTH GWILLEMBURY.

lake " 6, 7, 20.
2 " 4, 7.
4 " S. half 22, N. half 22.
5 " 9, 10.
6 " 2.
7 " 19.

GEORGINA.

1 con. 13.
2 " 2, 8, 14, 18.
3 " 5, 10, 22, 24.
5 " 8.

KING.

1 con. 64.
3 " Rear half 14, 22.
4 " 14.
5 " 13, W. half 16, 18.
6 " E. half 15, W. half 17, 23.
8 " 19.
10 " 21.
11 " 10.
12 " 14, 15, 17.

MARA.

7 " 19.
9 " 28.

PICKERING.

2 " 35.
3 " 26.
4 " 15.
5 " 3, 20.
6 " 15.
8 " Front half 28.
9 " N. half 3, S. half 3, N. half 4, S. half 4, N. half 7, S. half 7.

REACH.

2 " 24.
3 " W. half 3, E. half 3, 6.
4 " 21.
5 " 8, 24.
9 " 1, 18, 22.
10 " 13.
12 " 13, 16.
13 " W. half 20.

SCARBOROUGH.

3 con. No. 7, 17.

SCOTT.

2 " 1, 2, 4, S. half 5, 14, 26, W. half 32, W. half 34, W. half 35.
3 " 4, 27, N. half 33.
4 " S. half 13, N. half 13.
5 " 12, 19, 25, N. half 33.
6 " W. half 11.

TORONTO—NORTH DUNDAS-ST.

1 " N. half 13, N. half 20, 24.
2 " N. half 14, 20, 24.

SOUTH DUNDAS-STREET.

2 " 7, 23.
3 " 6, 7, 21, 22, 23, 24.

THORAH.

10 con. 1,

UXBRIDGE.

1 " 18, 21.
2 " 26, 27, 32, E. half 35, W. half 35.
3 " 4, 7, 8, 11, 21.
4 " 13, 32.
5 " 17.
6 " N. half 14.
7 " E. half 4, 10, 13, 21.
7 rear of, 22, 23, 24.

VAUGHAN.

5 " 32.
6 " 17.
9 " 26, 27.

WHITBY.

5 " 29, W. half 30.
6 " N. half 1.
8 " 2.
9 " 1, 3.

WHITCHURCH.

4 con. 15.
6 " 31.
7 " W. half 32, 33.
9 " 30.

YORK—FROM THE BAY.

3 " 12, 13, 20, 28, S. half 29, N. half 29.

In the Home District Court.

Home District } BY virtue of a writ of
to wit. } Attachment, issued out of the Home District Court, and to me directed, against the estate, real and personal, of Robert Pointer, an absconding or concealed debtor, at the suit of Joseph Leflar, for the sum of eighteen pounds: I have seized all the estate, real as well as personal, of the said Robert Pointer, and unless the said Robert Pointer return within the jurisdiction of the said Court, and put in bail to the action, or cause the said claim to be discharged within three calendar months, all the estate, real and personal, or so much thereof as may be necessary, will be held liable for the payment, benefit, and satisfaction of the said claim.

W. B. JARVIS,
Sheriff, H. D.

Sheriff's Office, Toronto,
3rd October, 1843. sn-22

First published in Gazette Oct'r 5, 1843.

Sheriff's Sale of Lands.

ON SATURDAY, the 16th day of December next, 1843, at twelve o'clock at noon, will be sold by public auction, at the Court House, in the City of Toronto, the undermentioned lands and tenements, taken in execution in the following suits, viz:—

In the Queen's Bench.

Hiram Goodwin Bernard *vs.* Silas Fletcher, an absconding debtor.

Lot No. 22, in the 3rd concession of East Gwillimbury; and lot No. 22, in the 4th concession of East Gwillimbury, 400 acres, with very extensive improvements thereon.

In the Queen's Bench.

Richard Coulson Gapper *vs.* John Sibbald.

A Building Lot of Land, being part and parcel of a certain broken Lot No. 13, in the 14th concession of the Township of Innisfil, and, being the Lot No. 3 from the North-east corner of the said Lot.

In the Queen's Bench.

Silas Burnham *vs.* John Scadding.

Twenty acres of land near the River Don, now in the occupation of Mr. William King, Butcher.

W. B. JARVIS,
Sheriff H. D.

Sheriff's Office, Toronto,
18th August, 1843. i-27

In the Queen's Bench.

Home District } BY virtue of a writ of
to wit. } Attachment, issued out of Her Majesty's Court of Queen's Bench, and to me directed, against the estate, real and personal, of Luther Smith, an absconding or concealed debtor, at the suit of David Annis, for the sum of one thousand one hundred and seventy pounds eighteen shillings and one penny: I have seized all the estate, real as well as personal, of the said Luther Smith, and unless the said Luther Smith return within the jurisdiction of the said Court, and put in bail to the action, or cause the said claim to be discharged within three calendar months, all the estate, real and personal, or so much thereof as may be necessary, will be held liable for the payment, benefit, and satisfaction of the said claim.

W. B. JARVIS,
Sheriff, H. D.

Sheriff's Office, Toronto,
3rd October, 1843. sn-22

First published in Gazette Oct'r 5, 1843.

In the Queen's Bench.

Home District } BY virtue of a writ of
to wit. } Attachment, issued out of Her Majesty's Court of Queen's Bench, and to me directed, against the estate, real and personal, of Luther Owis, an absconding or concealed debtor, at the suit of Isaac Owis, for the sum of one hundred and eleven pounds ten shillings and six pence: I have seized all the estate, real as well as personal, of the said Luther Smith, and unless the said Luther Smith return within the jurisdiction of the said Court and put in bail to the action, or cause the said claim to be discharged within three calendar months, all the estate, real and personal, or so much thereof as may be necessary, will be held liable for the payment, benefit, and satisfaction of the said claim.

W. B. JARVIS,
Sheriff, H. D.

Sheriff's Office, Toronto,
12th September, 1843. sn-19

First published in Gazette 12 Sept. 1843.

In the Queen's Bench.

Home District } BY virtue of a writ
to wit. } of Attachment, issued out of Her Majesty's Court of Queen's Bench, and to me directed, against the estate, real and personal, of Silas Burnham, an absconding or concealed debtor, at the suit of the Bank of Montreal, for the sum of one thousand two hundred and seventy-five pounds, eleven shillings and five pence, I have seized all the estate, real as well as personal, of the said Silas Burnham, and unless the said Silas Burnham return within the jurisdiction of the said Court, and put in bail to the action, or cause the said claim to be discharged within three calendar months, all the estate, real and personal, or so much thereof as may be necessary, will be held liable for the payment, benefit and satisfaction of the said claim.

W. B. JARVIS, Sheriff, H. D.

Sheriff's Office, Toronto,
August 28, 1843. sn-17

First published in Gazette, Aug. 31, 1843.

In the Queen's Bench.

Gore District } BY virtue of a writ of
to wit. } Attachment, issued out of Her Majesty's Court of Queen's Bench at Toronto, and to me directed, against the estate, real and personal, of Samuel Ansley, an absconding or concealed debtor, at the suit of James Scott and James Tyre, for the sum of two hundred and sixty-two pounds, three shillings, and four pence: I have seized all the estate, real and personal, of the said Samuel Ansley, and unless the said Samuel Ansley return within the jurisdiction of the said Court, and put in bail to the action within three calendar months, or cause the said claim of the said James Scott and James Tyre to be discharged, all the estate, real and personal, of the said Samuel Ansley, or so much thereof as may be necessary, will be held liable for the payment, benefit, and satisfaction of the said claim.

E. CARTWRIGHT THOMAS,
Sheriff G. D.

Sheriff's Office, Hamilton,
25th October, 1843. sn-26

First published in Gazette Nov. 2, 1843.

In the Queen's Bench.

Gore District } BY virtue of several
to wit. } writs of Attachment, issued out of Her Majesty's Court of Queen's Bench, and to me directed, against the estate, real and personal, of Silas Burnham, an absconding or concealed debtor, at the respective suits of the Bank of Upper Canada, for the sum of five hundred and eighty pounds; Robert McKay and Alexander Home Vass, for the sum of eighty-four pounds, two shillings and eleven pence; William Williamson, for the sum of one hundred and twenty-five pounds, five shillings and one penny; and Peter McGill, William Price, Nathaniel Gould and James Dowie, for the sum of six thousand seven hundred and fourteen pounds, one shilling; I have seized all the estate, as well real as personal, of the said Silas Burnham, and

unless the said Silas Burnham return within the jurisdiction of the said Court, and put in bail to the above actions, respectively, within three calendar months from the date of the first publication of this notice, or cause the said claims of the said—The Bank of Upper Canada; Robert McKay and Alexander Home Voss; William Williamson, and Peter McGill, William Price, Nathaniel Gould and James Dowie to be discharged, all the estate of the said Silas Burnham, or so much thereof as may be necessary, will be held liable for the payment, benefit and satisfaction of the said claims of the above mentioned plaintiffs, respectively.

E. CARTWRIGHT THOMAS,
Sheriff Gore District.

Sheriff's Office, Hamilton,
28th July, 1843. sn-14
First published in Gazette August 10, 1843.

Sheriff's Sale.

Niagara District, to wit. } BY virtue of two writs of Fieri Facias, issued out of Her Majesty's Court of Queen's Bench, and to me directed, against the lands and tenements of Patrick McMahon, at the respective suits of Edward Clarke Campbell and John L. Alma; I have seized and taken lot Letter A, in block No. 122, in the survey of the City of the Falls; also, the north-east part of block No. 159, in the survey of the said City of the Falls; also, all that certain angle or piece of ground, being composed of parts of block No. 86 & 85, in the survey of the said City of the Falls, with all buildings thereon; all which property I will expose for sale at the Sheriff's Office, in the Town of Niagara, on Saturday the 20th day of January 1844, at 12 o'clock, noon, for cash only.

WM. KINGSMILL,
Sheriff N. D.

Sheriff's Office, Niagara,
October 14, 1843. i-25

Sheriff's Sale.

Niagara District, to wit. } BY virtue of a writ of Fieri Facias, issued out of Her Majesty's Court of Queen's Bench, and to me directed, against the lands and tenements of John McBride, at the suit of Edward Clarke Campbell: I have seized and taken all the interest of the said John McBride in and to part of lot number 40, in the Town of Niagara, adjoining the rear of Telford's Lot, and known as the property formerly belonging to Robert Cannon, with the houses thereon; which property I will expose for sale, at the Sheriff's Office, in the Town of Niagara, on Saturday the 16th day of December next, at 12 o'clock, noon, for cash only.

W. KINGSMILL,
Sheriff N. D.

Sheriff's Office, Niagara,
September 11, 1843. i-20

Sheriff's Sale.

Niagara District, to wit. } BY virtue of a writ of Fieri Facias, issued out of Her Majesty's Court of Queen's Bench, and to me directed, against the lands and tenements of Warren Claus, at the suit of Edward Clarke Campbell: I have seized and taken all the interest of the said Warren Claus in a certain tract of land in the Town of Niagara, situated near Butler's Barracks, and known as "the Twenty-three Acre Field;" which property I will expose for sale at the Sheriff's Office in the Town of Niagara, on Saturday the 9th day of December next, at twelve o'clock, noon, for cash only.

W. KINGSMILL, Sheriff N. D.

Sheriff's Office, Niagara,
September 4th, 1843. i-20

In the Wellington District Court.

Wellington District, to wit. } BY virtue of a writ of Attachment, issued out of Her Majesty's Wellington District Court, and to me directed, against the estate, real and personal, of Adam Rumig, an absconding or concealed debtor, at the suit of Henry Bear Bowman, for the sum of twenty-one pounds: I have seized all the estate, real as well as personal, of the said Adam Rumig, and unless the said Adam Rumig return within the jurisdiction of the said Court, and put in bail to the action, or cause the said claim to be discharged within three calendar months, all the estate, real and personal, or so much thereof as may be necessary, will be held liable for the payment, benefit, and satisfaction of the said claim.

GEO. J. GRANGE,
Sheriff W. D.

Sheriff's Office, Guelph,
September 28th, 1843. sn-21
First published in Gazette Sept. 28, 1843

Sheriff's Sale.

Brock District, to wit. } BY virtue of a writ of Fieri Facias, issued out of Her Majesty's Court of Queen's Bench, and to me directed, against the lands and tenements of Allan McDonell, late Sheriff of the Gore District, at the suit of George P. Bull: I have seized and taken in execution, as belonging to the said Allan McDonell, lot No. 10, in the 11th concession, containing 200 acres, and North half of lot No. 16, in the 12th concession, containing 100 acres, all of the Township of Blenheim; all which I will expose for sale, at the Court House, in the Town of Woodstock, District aforesaid, on Monday the 18th day of December next, at 12 o'clock, noon.

JAMES CARRALL,
Sheriff, B. D.

Sheriff's Office, Woodstock,
September, 26, 1843. i-26

In the Queen's Bench.

Brock District, to wit. } BY virtue of a writ of Attachment, issued out of Her Majesty's Court of Queen's Bench at Toronto, and to me directed, against the estate, real and personal, of Jacob Shaneholdts, an absconding or concealed debtor, at the suit of John McFarlane Wilson, for the sum of thirty-two pounds, I have seized all the estate real and personal of the said Jacob Shaneholdts, and unless the said Jacob Shaneholdts return within the jurisdiction of the said Court, and put in bail to the action within three calendar months, or cause the said claim to be discharged, all the real and personal estate of the said Jacob Shaneholdts, or as much thereof as may be necessary, will be held liable for the payment, benefit, and satisfaction of the said claim.

JAMES CARRALL,
Sheriff B. D.

Sheriff's Office, Woodstock,
21st October, 1843. sn-26
First published in Gazette, Nov. 2, 1843.

Sheriff's Sale.

James Chep, *Plaintiff*,
vs.
Samuel Smith, *Defendant.*

BY virtue of a writ of Vendition Exponas, issued out of Her Majesty's Court of Queen's Bench, and to me directed, against the lands and tenements of the defendant, I have seized and taken in execution the following property, viz:—

Lot No. 26, in the fourth concession, 200 acres; lot No. 27, in the fourth concession, 196 acres; lot No. 28, in the fourth concession, 197 acres; the east half of lot No. 30, in the third concession, 85 acres; the west half of lot No. 30, in the fifth concession, 100 acres; lot No. 17, in the second concession, 200 acres; lot No. 16 in the third concession, 100 acres; lot No. 17, in the tenth concession, 200 acres; lot No. 16, in the seventh concession, 200 acres; all in the township of Zone, in the county of Kent.

Which property I shall offer for sale, at the Court House in the town of Sandwich, on Monday, the 6th day of November next, at 12 o'clock noon.

All persons having any claims on the above property or any part thereof, are requested to make the same known to me, on or before the day of sale.

GEORGE WADE FOOTT,
Sheriff, W. D.

Sheriff's Office, Sandwich,
16th October, 1843. s-26

In the Queen's Bench.

Western District, to wit. } BY virtue of a writ of Attachment, issued out of Her Majesty's Court of Queen's Bench at Toronto, and to me directed, against the estate, real and personal, of Mathew Wells, an absconding or concealed debtor, at the suit of John Thorp, for the sum of seventy-five pounds; I have seized all the estate, real as well as personal, of the said Mathew Wells, and unless the said Mathew Wells return within the jurisdiction of the said Court, and put in bail to the action, or cause the said claim to be discharged within three calender months, all the real and personal estate of the said Mathew Wells, or so much thereof as may be necessary, will be held liable for the payment, benefit and satisfaction of the said claim.

GEORGE WADE FOOTT,
Sheriff, W. D.

Sheriff's Office, Sandwich,
July 22, 1843. sn-15
First published in Gazette Aug. 17, 1843.

THE Co-partnership heretofore existing between THOMAS R. JOHNSTON and CHARLES G. PARKS, is this day dissolved by mutual consent.

N. B.—All persons indebted to the late firm are requested to make payment to THOMAS R. JOHNSTON, by whom the business will in future be carried on.

THOMAS R. JOHNSTON,
CHARLES G. PARKS.

Palermo, July 31st, 1843. n-18

Published by R. STANTON, 164 King-street Toronto.

Upper Canada Gazette.

VOL. XVIII. TORONTO, THURSDAY, NOVEMBER 16, 1843. NO. 28

By Authority.

Sheriff's Sale of Lands.

Eastern District, to wit. } ON SATURDAY, the 16th day of December next, 1843, at ten o'clock in the forenoon, will be sold by public auction, at the Court House in the Town of Cornwall, the undermentioned lands and tenements, taken in execution in the following suits, viz:

In the Eastern District Court.

Ira Hawley, Plaintiff, *vs.* Angus McDonald, Defendant.

West half lot No. 27, in the 7th concession of the Township of Cornwall.

In the Eastern District Court.

Neil Ban McDonald, Plaintiff, *vs.* Archibald McDonald, Defendant.

West half lot No. 30, in the 5th concession of the Township of Lancaster.

In the Eastern District Court.

By virtue of a writ of Vendition Exponas. William McIntosh, Plaintiff, *vs.* Alexander McDonell, Defendant.

70 acres of the rear part of lot No. 16, in the 8th concession of the Township of Matilda; and lot No. 6, in the 1st concession of the Township of Winchester.

A. McMARTIN,
Sheriff E. D.

Sheriff's Office, Cornwall,
15th September, 1843. i-27

In the Queen's Bench.

Eastern District, to wit: } BY virtue of a writ of Attachment, issued out of the Queen's Bench at Toronto, and to me directed against the estate, real and personal, of Nicholas Brouse, an absconding or concealed debtor, at the suit of Isaac Keeler, for the sum of forty-five pounds eight shillings and ten pence, I have seized all the estate, real as well as personal, of the said Brouse, and unless the said Nicholas Brouse return within the jurisdiction of the said Court, and put in bail to the action within three calendar months, or cause the said claim to be discharged, all the real and personal estate of the said Nicholas Brouse, or so much thereof as may be necessary, will be held liable for the payment, benefit and satisfaction of the said claim.

A. McMARTIN,
Sheriff, E. D.

Sheriff's Office, Cornwall,
July 13, 1843. sn-13
First published in Gazette, August 3, 1843.

Ottawa District, to wit. } PUBLIC Notice is hereby given, that by virtue of certain Writs to me directed, for the sale of certain Lands in the said District, situated in the Townships of Hawkesbury, Caledonia, Alfred, and Plantagenet, in the County of Prescott; and Clarence, Cumberland, Cambridge, and Russell, in the County of Russell; and which said lands have been duly advertised by the Treasurer of the said District, dated the twenty-first day of September, 1843, as being eight years in arrears for Taxes: the said several Lands so advertised by the Treasurer, as aforesaid, will be exposed by me to public sale, for payment of Assessments, conformable to the provisions of the Act of Parliament of this Province, passed in the seventh year of the reign of His late Majesty William the Fourth, intituled, "An Act "to amend the Laws now in force "regulating the sale of Lands for arrears "of Taxes, and for other purposes there n "mentioned," at the Court House in the Town of L'Orignal, on Tuesday the 17th day of April next, at 12 o'clock, at noon, being the second day of the sitting of the Court of General Quarter Sessions of the Peace, in and for the said District.

CHARLES P. TREADWELL,
Sheriff Ottawa District.

Sheriff's Office, L'Orignal,
19th October, 1843. i-26

Sheriff's Sale.

Dalhousie District, to wit. } BY virtue of a writ of Fieri Facias, issued out of Her Majesty's Court of Queen's Bench at Toronto, and to me directed, against the lands and tenements which were of Rice Honeywell, deceased, at the time of his death, in the hands of Martha Honeywell, executrix of the last will and testament of the said Rice Honeywell, to be administered, at the suit of Read Burritt, one &c. I have seized and taken in execution, as belonging to the said Rice Honeywell, lot number 3, in 2nd concession, containing 200 acres; lot number 13, in 2nd concession, containing 200 acres; part of lot number 7, in the 5th concession, containing 100 acres; in the Township of Nepean, from the Rideau. And lot 8, in the 1st or broken concession, containing 50 acres; and lot 18, in 1st concession, including broken front, containing 226 acres, in the Township of Gloucester, from the Rideau; which lands will be exposed for sale at public auction, at the Court House in the Town of Bytown, on Tuesday the 5th day of February next, at 12 o'clock, noon.

EDWARD MALLOCH,
Sheriff Dalhousie District.

Sheriff's Office, Bytown,
23rd October, 1843. sc-26

Sheriff's Sale.

Johnstown District, to wit. } ON Saturday the 25th day of November next, at 12 o'clock noon, will be sold by public auction, at the Court House, at the Town of Brockville, in the said District, the undermentioned lands and tenements, taken in execution in the following suits, viz:—

In the Queen's Bench.

Egbert N. Fairchild and John B. Bacon, *Plaintiffs*,
vs.
Philander McCargar, *Defendant.*

South half of lot number 1, in the 5th concession South Gower, 100 acres.
East half of lot number 2, in the 5th concession South Gower, 100 "
East half of lot number 5, in the 5th concession South Gower, 100 "

In the District Court.

Socrates N. Sherman, *Plaintiff*,
vs.
Richard D. Fraser, *Defendant.*

James Averell the third, and Alfred Hooker, *Plaintiffs*,
vs.
Richard D. Fraser, *Defendant.*

All the interest of the said Richard D. Fraser in Town lots number 12 and 13, on the front or first range of Town lots in the Town of Johnstown; and Town lots numbers 12 and 13, in the second range of the said Town of Johnstown.

ADIEL SHERWOOD,
Sheriff J. D.
By J. L. SCHOFIELD,
Deputy Sheriff.

Sheriff's Office, Brockville,
11th September, 1843. i-20

In the Queen's Bench.

Johnstown District, to wit. } BY virtue of a writ of Attachment, issued out of Her Majesty's Court of Queen's Bench, and to me directed, against the estate real and personal, of John Hobson, an absconding or concealed debtor, at the suit of Richard Hutton and Margaret Hutton, for the sum of one hundred and

fifty-six pounds, seven shillings and two pence, I have seized all the estate, as well real as personal, of the said John Hobson, and unless the said John Hobson return within the jurisdiction of the said Court, and put in bail to the action, within three calendar months, from the date of the first publication of this notice, or cause the said claim of the said Richard Hutton and Margaret Hutton, to be discharged, all the estate as well real as personal, of the said John Hobson, or so much thereof as may be necessary, will be held liable for the payment, benefit and satisfaction of said claim, of the said Richard Hutton and Margaret Hutton.

ADIEL SHERWOOD.
Sheriff, D. J

Sheriff's Office, Brockville,
July 11, 1843. sn-11
First published in Gazette, July 20, 1843.

In the Queen's Bench.

Johnstown District } BY virtue of a
to wit. } writ of Attachment, issued out of Her Majesty's Court of Queen's Bench at Toronto, and to me directed, against the estate, real and personal, of Samuel Stewart, an absconding or concealed debtor, at the suit of Robert Kernohan, for the sum of two hundred and six pounds seven shillings and six pence: I have seized all the estate, real as well as personal, of the said Samuel Stewart, and unless the said Samuel Stewart return within the jurisdiction of the said Court, and put in bail to the action within three calendar months, or cause the said claim to be discharged, all the real and personal estate of the said Samuel Stewart, or so much thereof as may be necessary, will be held liable for the payment, benefit, and satisfaction of the said claim.

ADIEL SHERWOOD,
Sheriff.
By J. L. SCHOFIELD,
Deputy Sheriff D. J.

Sheriff's Office, Brockville,
September 8th, 1843. sc-20
First published in Gazette Sept. 21, 1843

Sheriff's Sales Postponed.

Newcastle District } THE SALES of
to wit. } Lands in the undermentioned suits, advertised to take place here this day, are postponed until Saturday the thirtieth day of December next, then to take place at my office, at 12 o'clock, noon:

George Barker Hall, *Plaintiff*,
vs.
William Somner, *Defendant.*
George Barker Hall, *Plaintiff*,
vs.
Robert Chambers, *Defendant.*
The President, Directors and Company of the Commercial Bank of the Midland District, *Plaintiffs*,
vs.
George McDougall and Thomas Traill, *Defendants.*
Edward Hilton, *Plaintiff*,
vs.
James Saxon and James Ranken McKnight, *Defendants.*
Joseph Bloor and John Eastwood, *Plaintiffs*,
vs.
Edward S. Hickson, James B. Fortune, and Robert W. Shaw, *Defendants.*

H. RUTTAN, Sheriff
Sheriff's Office, Cobourg,
November 4th, 1843. y-27

Sheriff's Sale.

Newcastle District } ON Saturday, the
to wit. } twenty-fourth day of February next, will be sold at my Office, at the hour of twelve o'clock, noon, the undermentioned lands, with the tenements thereon, seized by virtue of an execution, in the following suit, viz:

Isaac Benjamin, Samuel Benjamin, and Goodman Benjamin, Plaintiffs,
vs.
George B Spencer, Defendant.

Part of lot number sixteen, in concession A, Township of Hamilton, containing one hundred and ninety acres.

H. RUTTAN,
Sheriff.

Sheriff's Office, Cobourg,
October 17, 1843. i-25

NOTICE.

Newcastle District } BY virtue of warrants issued by
to wit. } the Clerk of the Peace, for the collection of land taxes due in the Townships of Cartwright, Clarke, Cramahe, Darlington, Hope, Manvers, Murray and Percy, I shall on the second day of the sitting of the Court of Quarter Sessions for the said District, in April next, at the Court House, at ten o'clock A. M. expose to sale so much of each lot or parcel of land contained in such warrants, the taxes on which shall not previously have been paid, as shall at two shillings and six pence per acre, amount to the said taxes and charges thereupon; and in case any of the lands shall then remain unsold, I shall sell all such on the first day of July Quarter Sessions following, at ten o'clock A. M. for what they will bring.

H. RUTTAN,
Sheriff, N. D.

Sheriff's Office, Cobourg,
July 28, 1843. nf-25

Treasurer's Office,
Home District.

THE underneath described lands in this District, being eight years and upwards in arrear for Taxes, are liable to be sold, unless paid immediately.

J. S. HOWARD,
15-x *Treasurer.*

ALBION.

2	con.	No. 37,
3	"	7, N. half 13, N. E. 27.
4	"	E. half 1, E. half 5, W. half 7.
5	"	N. E. half 19, S. W. half 26.
6	"	W. half 24.
8	"	E. half 28.

BROCK.

1	con.	8.
2	"	W. half 11, S. part 24.
3	"	22.
4	"	S. half 11, 23.
5	"	S. half 10.
6	"	21.
8	"	E. half 13.
9	"	W. half 14, S. half 21.
11	"	E. half 8, N. half 10, 13.
12	"	2.
13	"	S. half 11, 20.
14	"	11, E. half 15, W. half 15.

CALEDON—EAST.

2	con.	W. half 3, 24, 25.
3	"	1, W. half 18, E. half 18, E. half 19, 28.
5	"	S. W. half 18, N. W. half 18, 19.

CALEDON—WEST.

1	con.	7, W. half 9, 14, W. half 21, E. half 21, W. half 22, N. E. half 28.
2	"	S. W. half 8, E. half 8, E. half 11, W. half 11, 25, S. W. half 26.
3	"	7, N. W. half 10, 17, S. W. half 20, 22.
4	"	7, N. E. half 11, S. W. half 11, E. half 16, W. half 22, W. half 24.
5	"	12, E. half 13, E. half 14.
6	"	S. W. half 5, N. E. half 5, 16.

CHINGUACOUSY—EAST.

1	"	20.
4	"	26.

WEST.

1	"	32.

EAST GWILLEMBURY.

6	con.	4.
7	"	1, 18, 22, 24, 30, 32, 33.
8	"	W. part 26.

NORTH GWILLEMBURY.

lake	"	6, 7, 20.
2	"	4, 7.
4	"	S. half 22, N. half 22.
5	"	9, 10.
6	"	2.
7	"	19.

GEORGINA.

1	con.	13.
2	"	2, 8, 14, 18.
3	"	5, 10, 22, 24.
5	"	8.

KING.

1	con.	64.
3	"	Rear half 14, 22.
4	"	14.
5	"	13, W. half 16, 18.
6	"	E. half 15, W. half 17, 23.
8	"	19.
10	"	21.
11	"	10.
12	"	14, 15, 17.

MARA.

7	"	19.
9	"	28.

PICKERING.

2	"	35.
3	"	26.
4	"	15.
5	"	3, 20.
6	"	15.
8	"	Front half 28.
9	"	N. half 3, S. half 3, N. half 4, S. half 4. N. half 7, S. half 7.

REACH.

2	"	24.
3	"	W. half 3, E. half 3, 6.
4	"	21.
5	"	8, 24.
9	"	1, 18, 22.
10	"	13.
12	"	13, 16.
13	"	W. half 20.

SCARBOROUGH.

3	con.	No. 7, 17.

SCOTT.

2	"	1, 2, 4, S. half 5, 14, 26, W. half 32, W. half 34, W. half 35.
3	"	4, 27, N. half 33.
4	"	S. half 13, N. half 13.
5	"	12, 19, 25, N. half 33.
6	"	W. half 11.

TORONTO—NORTH DUNDAS-ST.

1	"	N. half 13, N. half 20, 24.
2	"	N. half 14, 20, 24.

SOUTH DUNDAS-STREET.

2	"	7, 23.
3	"	6, 7, 21, 22, 23, 24.

THORAH.

10	con.	1,

UXBRIDGE.

1	"	18, 21.
2	"	26, 27, 32, E. half 35, W. half 35.
3	"	4, 7, 8, 11, 21.
4	"	13, 32.
5	"	17.
6	"	N. half 14.
7	"	E. half 4, 10, 13, 21.
7	rear of,	22, 23, 24.

VAUGHAN.

5	"	32.
6	"	17.
9	"	26, 27.

WHITBY.

5	"	29, W. half 30.
6	"	N. half 1.
8	"	2.
9	"	1, 3.

WHITCHURCH.

4	con.	15.
6	"	31.
7	"	W. half 32, 33.
9	"	30.

YORK—FROM THE BAY.

3	"	12, 13, 20, 28, S. half 29, N. half 20.

In the Home District Court.

Home District } BY virtue of a writ of
to wit. } Attachment, issued out of the Home District Court, and to me directed, against the estate, real and personal, of Robert Pointer, an absconding or concealed debtor, at the suit of Joseph Leflar, for the sum of eighteen pounds: I have seized all the estate, real as well as personal, of the said Robert Pointer, and unless the said Robert Pointer return within the jurisdiction of the said Court, and put in bail to the action, or cause the said claim to be discharged within three calendar months, all the estate, real and personal, or so much thereof as may be necessary, will be held liable for the payment, benefit, and satisfaction of the said claim.

W. B. JARVIS,
Sheriff, H. D.

Sheriff's Office, Toronto,
3rd October, 1843. sn-22
First published in Gazette Oct'r 5, 1843.

Sheriff's Sale of Lands.

ON SATURDAY, the 16th day of December next, 1843, at twelve o'clock at noon, will be sold by public auction, at the Court House, in the City of Toronto, the undermentioned lands and tenements, taken in execution in the following suits, viz:—

In the Queen's Bench.

Hiram Goodwin Bernard *vs.* Silas Fletcher, an absconding debtor.

Lot No. 22, in the 3rd concession of East Gwillimbury; and lot No. 22, in the 4th concession of East Gwillimbury, 400 acres, with very extensive improvements thereon.

In the Queen's Bench.

Richard Coulson Gapper *vs.* John Sibbald.

A Building Lot of Land, being part and parcel of a certain broken Lot No. 13, in the 14th concession of the Township of Innisfil, and being the Lot No. 3 from the North-east corner of the said Lot.

In the Queen's Bench.

Silas Burnham *vs.* John Scadding.

Twenty acres of land near the River Don, now in the occupation of Mr. William King, Butcher.

W. B. JARVIS,
Sheriff H. D.

Sheriff's Office, Toronto,
18th August, 1843. i-27

In the Queen's Bench.

Home District } BY virtue of a writ of
to wit. } Attachment, issued out of Her Majesty's Court of Queen's Bench, and to me directed, against the estate, real and personal, of Luther Smith, an absconding or concealed debtor, at the suit of David Annis, for the sum of one thousand one hundred and seventy pounds eighteen shillings and one penny: I have seized all the estate, real as well as personal, of the said Luther Smith, and unless the said Luther Smith return within the jurisdiction of the said Court, and put in bail to the action, or cause the said claim to be discharged within three calendar months, all the estate, real and personal, or so much thereof as may be necessary, will be held liable for the payment, benefit, and satisfaction of the said claim.

W. B. JARVIS,
Sheriff, H. D.

Sheriff's Office, Toronto,
3rd October, 1843. sn-22
First published in Gazette Oct'r 5, 1843.

In the Queen's Bench.

Home District } BY virtue of a writ of
to wit. } Attachment, issued out of Her Majesty's Court of Queen's Bench, and to me directed, against the estate, real and personal, of Luther Smith, an absconding or concealed debtor, at the suit of Isaac Owis, for the sum of one hundred and eleven pounds ten shillings and six pence: I have seized all the estate, real as well as personal, of the said Luther Smith, and unless the said Luther Smith return within the jurisdiction of the said Court and put in bail to the action, or cause the said claim to be discharged within three calendar months, all the estate, real and personal, or so much thereof as may be necessary, will be held liable for the payment, benefit, and satisfaction of the said claim.

W. B. JARVIS,
Sheriff, H. D.

Sheriff's Office, Toronto,
12th September, 1843. sn-19
First published in Gazette 12 Sept. 1843.

In the Queen's Bench.

Home District, } BY virtue of a writ
to wit. } of Attachment, issued out of Her Majesty's Court of Queen's Bench, and to me directed, against the estate, real and personal, of Silas Burnham, an absconding or concealed debtor, at the suit of the Bank of Montreal, for the sum of one thousand two hundred and seventy-five pounds, eleven shillings and five pence, I have seized all the estate, real as well as personal, of the said Silas Burnham, and unless the said Silas Burnham return within the jurisdiction of the said Court, and put in bail to the action, or cause the said claim to be discharged within three calendar months, all the estate, real and personal, or so much thereof as may be necessary, will be held liable for the payment, benefit and satisfaction of the said claim.

W. B. JARVIS, Sheriff, H. D.

Sheriff's Office, Toronto,
August 28, 1843. sn-17
First published in Gazette, Aug. 31, 1843.

In the Queen's Bench.

Gore District } BY virtue of a writ of
to wit. } Attachment, issued out of Her Majesty's Court of Queen's Bench at Toronto, and to me directed, against the estate, real and personal, of Samuel Ansley, an absconding or concealed debtor, at the suit of James Scott and James Tyre, for the sum of two hundred and sixty-two pounds, three shillings, and four pence: I have seized all the estate, real and personal, of the said Samuel Ansley, and unless the said Samuel Ansley return within the jurisdiction of the said Court, and put in bail to the action within three calendar months, or cause the said claim of the said James Scott and James Tyre to be discharged, all the estate, real and personal, of the said Samuel Ansley, or so much thereof as may be necessary, will be held liable for the payment, benefit, and satisfaction of the said claim.

E. CARTWRIGHT THOMAS,
Sheriff G. D.

Sheriff's Office, Hamilton,
25th October, 1843. sn-26
First published in Gazette Nov. 2, 1843.

In the Queen's Bench.

Gore District, } BY virtue of several
to wit. } writs of Attachment, issued out of Her Majesty's Court of Queen's Bench, and to me directed, against the estate, real and personal, of Silas Burnham, an absconding or concealed debtor, at the respective suits of the Bank of Upper Canada, for the sum of five hundred and eighty pounds; Robert McKay and Alexander Home Vass, for the sum of eighty-four pounds, two shillings and eleven pence; William Williamson, for the sum of one hundred and twenty-five pounds, five shillings and one penny; and Peter McGill, William Price, Nathaniel Gould and James Dowie, for the sum of six thousand seven hundred and fourteen pounds, one shilling; I have seized all the estate, as well real as personal, of the said Silas Burnham, and

unless the said Silas Burnham return within the jurisdiction of the said Court, and put in bail to the above actions, respectively, within three calendar months from the date of the first publication of this notice, or cause the said claims of the said—The Bank of Upper Canada; Robert McKay and Alexander Home Vass; William Williamson, and Peter McGill, William Price, Nathaniel Gould and James Dowie to be discharged, all the estate of the said Silas Burnham, or so much thereof as may be necessary, will be held liable for the payment, benefit and satisfaction of the said claims of the above mentioned plaintiffs, respectively.

E. CARTWRIGHT THOMAS,
Sheriff Gore District.

Sheriff's Office, Hamilton,
28th July, 1843. sn-14

First published in Gazette August 10, 1843.

Sheriff's Sale.

Niagara District, to wit. } BY virtue of two writs of Fieri Facias, issued out of Her Majesty's Court of Queen's Bench, and to me directed, against the lands and tenements of Patrick McMahon, at the respective suits of Edward Clarke Campbell and John L. Alma; I have seized and taken lot Letter A, in block No. 122, in the survey of the City of the Falls; also, the north-east part of block No. 159, in the survey of the said City of the Falls; also, all that certain angle or piece of ground, being composed of parts of block No. 86 & 85, in the survey of the said City of the Falls, with all buildings thereon; all which property I will expose for sale at the Sheriff's Office, in the Town of Niagara, on Saturday the 20th day of January 1844, at 12 o'clock, noon, for cash only.

WM. KINGSMILL,
Sheriff N. D.

Sheriff's Office, Niagara,
October 14, 1843. i-25

Sheriff's Sale.

Niagara District, to wit. } BY virtue of a writ of Fieri Facias, issued out of Her Majesty's Court of Queen's Bench, and to me directed, against the lands and tenements of John McBride, at the suit of Edward Clarke Campbell: I have seized and taken all the interest of the said John McBride in and to part of lot number 40, in the Town of Niagara, adjoining the rear of Telford's Lot, and known as the property formerly belonging to Robert Cannon, with the houses thereon; which property I will expose for sale, at the Sheriff's Office, in the Town of Niagara, on Saturday the 16th day of December next, at 12 o'clock, noon, for cash only.

W. KINGSMILL,
Sheriff N. D.

Sheriff's Office, Niagara,
September 11, 1843. i-20

Sheriff's Sale.

Niagara District, to wit. } BY virtue of a writ of Fieri Facias, issued out of Her Majesty's Court of Queen's Bench, and to me directed, against the lands and tenements of Warren Claus, at the suit of Edward Clarke Campbell; I have seized and taken all the interest of the said Warren Claus in a certain tract of land in the Town of Niagara, situated near Butler's Barracks, and known as "the Twenty-three Acre Field," which property I will expose for sale at the Sheriff's Office in the Town of Niagara, on Saturday the 9th day of December next, at twelve o'clock, noon, for cash only.

W. KINGSMILL, Sheriff N. D.

Sheriff's Office, Niagara,
September 4th, 1843. i-20

In the Wellington District Court.

Wellington District, to wit. } BY virtue of a writ of Attachment, issued out of Her Majesty's Wellington District Court, and to me directed, against the estate, real and personal, of Adam Rumig, an absconding or concealed debtor, at the suit of Henry Bear Bowman, for the sum of twenty-one pounds: I have seized all the estate, real as well as personal, of the said Adam Rumig, and unless the said Adam Rumig return within the jurisdiction of the said Court, and put in bail to the action, or cause the said claim to be discharged within three calendar months, all the estate, real and personal, or so much thereof as may be necessary, will be held liable for the payment, benefit, and satisfaction of the said claim.

GEO. J. GRANGE,
Sheriff W. D.

Sheriff's Office, Guelph,
September 28th, 1843. sn-21

First published in Gazette Sept. 28, 1843

Sheriff's Sale.

Brock District, to wit. } BY virtue of a writ of Fieri Facias, issued out of Her Majesty's Court of Queen's Bench, and to me directed, against the lands and tenements of Allan McDonell, late Sheriff of the Gore District, at the suit of George P. Bull: I have seized and taken in execution, as belonging to the said Allan McDonell, lot No. 10 in the 11th concession, containing 200 acres, and North half of lot No. 16, in the 12th concession, containing 100 acres, all of the Township of Blenheim; all which I will expose for sale, at the Court House, in the Town of Woodstock, District aforesaid, on Monday the 18th day of December next, at 12 o'clock, noon.

JAMES CARRALL,
Sheriff, B. D.

Sheriff's Office, Woodstock,
September, 26, 1843. i-26

In the Queen's Bench.

Brock District, to wit. } BY virtue of a writ of Attachment, issued out of Her Majesty's Court of Queen's Bench at Toronto, and to me directed, against the estate, real and personal, of Jacob Shaneholdts, an absconding or concealed debtor, at the suit of John McFarlane Wilson, for the sum of thirty-two pounds, I have seized all the estate real and personal of the said Jacob Shaneholdts, and unless the said Jacob Shaneholdts return within the jurisdiction of the said Court, and put in bail to the action within three calendar months, or cause the said claim to be discharged, all the real and personal estate of the said Jacob Shaneholdts, or as much thereof as may be necessary, will be held liable for the payment, benefit, and satisfaction of the said claim.

JAMES CARRALL,
Sheriff B. D.

Sheriff's Office, Woodstock,
21st October, 1843. sn-26

First published in Gazette, Nov. 2, 1843.

Sheriff's Sale.

George Henry Elliot,
vs.
William Shearer.

BY virtue of a writ of Fieri Facias, issued out of Her Majesty's Court of Queen's Bench, and to me directed, against the lands and tenements of the Defendant, I have seized and taken in Execution the following property, viz: Part of lot number nineteen, first concession of Blanford, being known as lot number seven, on the Dundas Street Road, in the Town of Woodstock, Brock District, which land I shall offer for sale at the Court House, in the Town of London, on Saturday the 16th day of December next, at noon.

JAMES H. DILTON,
Sheriff, L. D.

Sheriff's Office, London,
November 8th, 1843. i-28

In the Queen's Bench.

Western District, to wit. } BY virtue of a writ of Attachment, issued out of Her Majesty's Court of Queen's Bench at Toronto, and to me directed, against the estate, real and personal, of Mathew Wells, an absconding or concealed debtor, at the suit of John Tharp, for the sum of seventy-five pounds; I have seized all the estate, real as well as personal, of the said Mathew Wells, and unless the said Mathew Wells return within the jurisdiction of the said Court, and put in bail to the action, or cause the said claim to be discharged within three calender months, all the real and personal estate of the said Mathew Wells, or so much thereof as may be necessary, will be held liable for the payment, benefit and satisfaction of the said claim.

GEORGE WADE FOOTT,
Sheriff, W. D.

Sheriff's Office, Sandwich,
July 22, 1843. sn-15

First published in Gazette Aug. 17, 1843.

NOTICE.

THE Shareholders of the HOME DISTRICT FARMERS' STORE COMPANY are requested to meet the Trustees at HARLEY'S TAVERN, in the City of Toronto, on the first day of December next, at 2 o'clock in the afternoon, for the purpose of disposing of all their interest in the said Company to the Corporation of the City of Toronto.

Toronto, November 9th, 1843. n-28

THE Co-partnership heretofore existing between THOMAS R. JOHNSTON and CHARLES G. PARKS, is this day dissolved by mutual consent.

N. B.—All persons indebted to the late firm are requested to make payment to THOMAS R. JOHNSTON, by whom the business will in future be carried on.

THOMAS R. JOHNSTON,
CHARLES G. PARKS.

Palermo, July 31st, 1843. n-18

Published by R. STANTON, 164 King-street Toronto.

Upper Canada Gazette.

VOL. XVIII. TORONTO, THURSDAY, NOVEMBER 23, 1843. NO. 29

By Authority.

Sheriff's Sale of Lands.

Eastern District, to wit. } ON SATURDAY, the 16th day of December next, 1843, at ten o'clock, in the forenoon, will be sold by public auction, at the Court House in the Town of Cornwall, the undermentioned lands and tenements, taken in execution in the following suits, viz:

In the Eastern District Court.

Ira Hawley, Plaintiff, *vs.* Angus McDonald, Defendant.

West half lot No. 27, in the 7th concession of the Township of Cornwall.

In the Eastern District Court.

Neil Ban McDonald, Plaintiff, *vs.* Archibald McDonald, Defendant.

West half-lot No. 30, in the 5th concession of the Township of Lancaster.

In the Eastern District Court.

By virtue of a writ of Venditioni Exponas. William McIntosh, Plaintiff, *vs.* Alexander McDonell, Defendant.

70 acres of the rear part of lot No. 16, in the 8th concession of the Township of Matilda; and lot No. 6, in the 1st concession of the Township of Winchester.

A. McMARTIN,
Sheriff E. D.

Sheriff's Office, Cornwall,
15th September, 1843. i-27

In the Queen's Bench.

Eastern District, to wit: } BY virtue of a writ of Attachment, issued out of the Queen's Bench at Toronto, and to me directed against the estate, real and personal, of Nicholas Brouse, an absconding or concealed debtor, at the suit of Isaac Keeler, for the sum of forty-five pounds eight shillings and ten pence, I have seized all the estate, real as well as personal, of the said Brouse, and unless the said Nicholas Brouse return within the jurisdiction of the said Court, and put in bail to the action within three calendar months, or cause the said claim to be discharged, all the real and personal estate of the said Nicholas Brouse, or so much thereof as may be necessary, will be held liable for the payment, benefit and satisfaction of the said claim.

A. McMARTIN,
Sheriff, E. D.

Sheriff's Office, Cornwall,
July 13, 1843. sn-13

First published in Gazette, August 3, 1843.

Ottawa District, to wit. } PUBLIC Notice is hereby given, that by virtue of certain Writs to me directed, for the sale of certain Lands in the said District, situated in the Townships of Hawkesbury, Caledonia, Alfred, and Plantagenet, in the County of Prescott; and Clarence, Cumberland, Cambridge, and Russell, in the County of Russell; and which said lands have been duly advertised by the Treasurer of the said District, dated the twenty-first day of September, 1843, as being eight years in arrears for Taxes: the said several Lands so advertised by the Treasurer, as aforesaid, will be exposed by me to public sale, for payment of Assessments, conformable to the provisions of the Act of Parliament of this Province, passed in the seventh year of the reign of His late Majesty William the Fourth, intituled, "An Act "to amend the Laws now in force "regulating the sale of Lands for arrears "of Taxes, and for other purposes there in "mentioned," at the Court House in the Town of L'Orignal, on Tuesday the 17th day of April next, at 12 o'clock, at noon, being the second day of the sitting of the Court of General Quarter Sessions of the Peace, in and for the said District.

CHARLES P. TREADWELL,
Sheriff Ottawa District.

Sheriff's Office, L'Orignal,
19th October, 1843. i-26

Sheriff's Sale.

Dalhousie District, to wit. } BY virtue of a writ of Fieri Facias, issued out of Her Majesty's Court of Queen's Bench at Toronto, and to me directed, against the lands and tenements which were of Rice Honeywell, deceased, at the time of his death, in the hands of Martha Honeywell, executrix of the last will and testament of the said Rice Honeywell, to be administered, at the suit of Read Burritt, one &c. I have seized and taken in execution, as belonging to the said Rice Honeywell, lot number 3, in 2nd concession, containing 200 acres; lot number 13, in 2nd concession, containing 200 acres; part of lot number 7, in the 5th concession, containing 160 acres; in the Township of Nepean, from the Rideau. And lot 8, in the 1st or broken concession, containing 50 acres; and lot 18, in 1st concession, including broken front, containing 226 acres, in the Township of Gloucester, from the Rideau; which lands will be exposed for sale at public auction, at the Court House in the Town of Bytown, on Tuesday the 6th day of February next, at 12 o'clock, noon.

EDWARD MALLOCH,
Sheriff Dalhousie District.

Sheriff's Office, Bytown,
23rd October, 1843. sc-26

Sheriff's Sale.

Johnstown District, to wit. } ON Saturday the 25th day of November next, at 12 o'clock noon, will be sold by public auction, at the Court House, at the Town of Brockville, in the said District, the undermentioned lands and tenements, taken in execution in the following suits, viz:—

In the Queen's Bench.

Egbert N. Fairchild and John B. Bacon, *Plaintiffs,*
vs.
Philander McCargar, *Defendant.*

South half of lot number 1, in the 5th concession South Gower, 100 acres.
East half of lot number 2, in the 5th concession South Gower, 100 "
East half of lot number 5, in the 5th concession South Gower, 100 "

In the District Court.

Socrates N. Sherman, *Plaintiff,*
vs.
Richard D. Fraser, *Defendant.*

James Averell the third, and Alfred Hooker, *Plaintiffs,*
vs.
Richard D. Fraser, *Defendant.*

All the interest of the said Richard D. Fraser in Town lots number 12 and 13, on the front or first range of Town lots in the Town of Johnstown; and Town lots numbers 12 and 13, in the second range of the said Town of Johnstown.

ADIEL SHERWOOD,
Sheriff J. D.

By J. L. SCHOFIELD,
Deputy Sheriff.

Sheriff's Office, Brockville,
11th September, 1843. i-20

In the Queen's Bench.

Johnstown District, to wit. } BY virtue of a writ of Attachment, issued out of Her Majesty's Court of Queen's Bench, and to me directed, against the estate real and personal, of John Hobson, an absconding or concealed debtor, at the suit of Richard Hutton and Margaret Hutton, for the sum of one hundred and

fifty-six pounds, seven shillings and two pence, I have seized all the estate, as well real as personal, of the said John Hobson, and unless the said John Hobson return within the jurisdiction of the said Court, and put in bail to the action, within three calendar months, from the date of the first publication of this notice, or cause the said claim of the said Richard Hutton and Margaret Hutton, to be discharged, all the estate as well real as personal, of the said John Hobson, or so much thereof as may be necessary, will be held liable for the payment, benefit and satisfaction of said claim, of the said Richard Hutton and Margaret Hutton.

ADIEL SHERWOOD.
Sheriff, D. J

Sheriff's Office, Brockville,
July 11, 1843. sn-11
First published in Gazette, July 20, 1843.

In the Queen's Bench.

Johnstown District, to wit. } BY virtue of a writ of Attachment, issued out of Her Majesty's Court of Queen's Bench at Toronto, and to me directed, against the estate, real and personal, of Samuel Stewart, an absconding or concealed debtor, at the suit of Robert Kernohan, for the sum of two hundred and six pounds seven shillings and six pence: I have seized all the estate, real as well as personal, of the said Samuel Stewart, and unless the said Samuel Stewart return within the jurisdiction of the said Court, and put in bail to the action within three calendar months, or cause the said claim to be discharged, all the real and personal estate of the said Samuel Stewart, or so much thereof as may be necessary, will be held liable for the payment, benefit, and satisfaction of the said claim.

ADIEL SHERWOOD,
Sheriff.
By J. L. SCHOFIELD,
Deputy Sheriff D. J.

Sheriff's Office, Brockville,
September 8th, 1843. sc-20
First published in Gazette Sept. 21, 1843

Sheriff's Sales Postponed.

Newcastle District, to wit. } THE SALES of Lands in the undermentioned suits, advertised to take place here this day, are postponed until Saturday the thirtieth day of December next, then to take place at my office, at 12 o'clock, noon:

George Barker Hall, *Plaintiff*,
vs.
William Somner, *Defendant.*

George Barker Hall, *Plaintiff*,
vs.
Robert Chambers, *Defendant.*

The President, Directors and Company of the Commercial Bank of the Midland District, *Plaintiffs*,
vs.
George McDougall and Thomas Traill, *Defendants.*

Edward Hilton, *Plaintiff*,
vs.
James Saxon and James Ranken McKnight, *Defendants.*

Joseph Bloor and John Eastwood, *Plaintiffs*,
vs.
Edward S. Hickson, James B. Fortune, and Robert W. Shaw, *Defendants.*

H. RUTTAN, Sheriff.

Sheriff's Office, Cobourg,
November 4th, 1843. y-27

Sheriff's Sale.

Newcastle District, to wit. } ON Saturday, the twenty-fourth day of February next, will be sold at my Office, at the hour of twelve o'clock, noon, the undermentioned lands, with the tenements thereon, seized by virtue of an execution, in the following suit, viz:

Isaac Benjamin, Samuel Benjamin, and Goodman Benjamin, Plaintiffs,
vs.
George B Spencer, Defendant.

Part of lot number sixteen, in concession A, Township of Hamilton, containing one hundred and ninety acres.

H. RUTTAN,
Sheriff.

Sheriff's Office, Cobourg,
October 17, 1843. i-25

NOTICE.

Newcastle District, to wit. } BY virtue of warrants issued by the Clerk of the Peace, for the collection of land taxes due in the Townships of Cartwright, Clarke, Cramahe, Darlington, Hope, Manvers, Murray and Percy, I shall on the second day of the sitting of the Court of Quarter Sessions for the said District, in April next, at the Court House, at ten o'clock A. M. expose to sale so much of each lot or parcel of land contained in such warrants, the taxes on which shall not previously have been paid, as shall at two shillings and six pence per acre, amount to the said taxes and charges thereupon; and in case any of the lands shall then remain unsold, I shall sell all such on the first day of July Quarter Sessions following, at ten o'clock A. M. for what they will bring.

H. RUTTAN,
Sheriff, N. D.

Sheriff's Office, Cobourg,
July 28, 1843. nf-25

Treasurer's Office,
Home District.

THE underneath described lands in this District, being eight years and upwards in arrear for Taxes, are liable to be sold, unless paid immediately.

J. S. HOWARD,
Treasurer.

15-x

ALBION.

2 con. No. 37,
3 " 7, N. half 13, N. E. 27.
4 " E. half 1, E. half 5, W. half 7.
5 " N. E. half 19, S. W. half 26.
6 " W. half 24.
8 " E. half 28.

BROCK.

1 con. 8.
2 " W. half 11, S. part 24.
3 " 22.
4 " S. half 11, 23.
5 " S. half 10.
6 " 21.
8 " E. half 13.
9 " W. half 14, S. half 21.
11 " E. half 8, N. half 10, 13.
12 " 2.
13 " S. half 11, 20.
14 " 11, E. half 15, W. half 15.

CALEDON—EAST.

2 con. W. half 3, 24, 25.
3 " 1, W. half 18, E. half 18, E. half 19, 28.
5 " S. W. half 18, N. W. half 18, 19.

CALEDON—WEST.

1 con. 7, W. half 9, 14, W. half 21, E. half 21, W. half 22, N. E. half 28.
2 " S. W. half 8, E. half 8, E. half 11, W. half 11, 25, S. W. half 26.
3 " 7, N. W. half 10, 17, S. W. half 20, 22.
4 " 7, N. E. half 11, S. W. half 11, E. half 16, W. half 22, W. half 24.
5 " 12, E. half 13, E. half 14.
6 " S. W. half 5, N. E. half 5, 16.

CHINGUACOUSY—EAST.

1 " 20.
4 " 26.

WEST.

1 " 32.

EAST GWILLEMBURY.

6 con. 4.
7 " 1, 18, 22, 24, 30, 32, 33.
8 " W. part 26.

NORTH GWILLEMBURY.

lake " 6, 7, 20.
2 " 4, 7.
4 " S. half 22, N. half 22.
5 " 9, 10.
6 " 2.
7 " 19.

GEORGINA.

1 con. 13.
2 " 2, 8, 14, 18.
3 " 5, 10, 22, 24.
5 " 8.

KING.

1 con. 64.
3 " Rear half 14, 22.
4 " 14.
5 " 13, W. half 16, 18.
6 " E. half 15, W. half 17, 23.
8 " 19.
10 " 21.
11 " 10.
12 " 14, 15, 17.

MARA.

7 " 19.
9 " 28.

PICKERING.

2 " 35.
3 " 26.
4 " 15.
5 " 3, 20.
6 " 15.
8 " Front half 28.
9 " N. half 3, S. half 3, N. half 4, S. half 4, N. half 7, S. half 7.

REACH.

2 " 24.
3 " W. half 3, E. half 3, 6.
4 " 21.
5 " 8, 24.
9 " 1, 18, 22.
10 " 13.
12 " 13, 16.
13 " W. half 20.

SCARBOROUGH.

3 con. No. 7, 17.

SCOTT.

2 " 1, 2, 4, S. half 5, 14, 26, W. half 32, W. half 34, W. half 35.
3 " 4, 27, N. half 33.
4 " S. half 13, N. half 13.
5 " 12, 19, 25, N. half 33.
6 " W. half 11.

TORONTO—NORTH DUNDAS-ST.

1 " N. half 13, N. half 20, 24.
2 " N. half 14, 20, 24.

SOUTH DUNDAS-STREET.

2 " 7, 23.
3 " 6, 7, 21, 22, 23, 24.

THORAH.

10 con. 1,

UXBRIDGE.

1 " 18, 21.
2 " 26, 27, 32, E. half 35, W. half 35.
3 " 4, 7, 8, 11, 21.
4 " 13, 32.
5 " 17.
6 " N. half 14.
7 " E. half 4, 10, 13, 21.
7 rear of, 22, 23, 24.

VAUGHAN.

5 " 32.
6 " 17.
9 " 26, 27.

WHITBY.

5 " 29, W. half 30.
6 " N. half 1.
8 " 2.
9 " 1, 3.

WHITCHURCH.

4 con. 15.
6 " 34.
7 " W. half 32, 33.
9 " 30.

YORK—FROM THE BAY.

3 " 12, 13, 20, 28, S. half 29, N. half 29.

In the Home District Court.

Home District, to wit. } BY virtue of a writ of Attachment, issued out of the Home District Court, and to me directed, against the estate, real and personal, of Robert Pointer, an absconding or concealed debtor, at the suit of Joseph Leflar, for the sum of eighteen pounds: I have seized all the estate, real as well as personal, of the said Robert Pointer, and unless the said Robert Pointer return within the jurisdiction of the said Court, and put in bail to the action, or cause the said claim to be discharged within three calendar months, all the estate, real and personal, or so much thereof as may be necessary, will be held liable for the payment, benefit, and satisfaction of the said claim.

W. B. JARVIS,
Sheriff, H. D.

Sheriff's Office, Toronto,
3rd October, 1843. sn-22
First published in Gazette Oct'r 5, 1843.

Sheriff's Sale of Lands.

ON SATURDAY, the 16th day of December next, 1843, at twelve o'clock at noon, will be sold by public auction, at the Court House, in the City of Toronto, the undermentioned lands and tenements, taken in execution in the following suits, viz:—

In the Queen's Bench.

Hiram Goodwin Bernard *vs.* Silas Fletcher, an absconding debtor.

Lot No. 22, in the 3rd concession of East Gwillimbury; and lot No. 22, in the 4th concession of East Gwillimbury, 400 acres, with very extensive improvements thereon.

In the Queen's Bench.

Richard Coulson Gapper *vs.* John Sibbald.

A Building Lot of Land, being part and parcel of a certain broken Lot No. 13, in the 14th concession of the Township of Innisfil, and being the Lot No. 3 from the North-east corner of the said Lot.

In the Queen's Bench.

Silas Burnham *vs.* John Scadding.

Twenty acres of land near the River Don, now in the occupation of Mr. William King, Butcher.

W. B. JARVIS,
Sheriff H. D.

Sheriff's Office, Toronto,
18th August, 1843. i-27

In the Queen's Bench.

Home District, to wit. } BY virtue of a writ of Attachment, issued out of Her Majesty's Court of Queen's Bench, and to me directed, against the estate, real and personal, of Luther Smith, an absconding or concealed debtor, at the suit of David Annis, for the sum of one thousand one hundred and seventy pounds eighteen shillings and one penny: I have seized all the estate, real as well as personal, of the said Luther Smith, and unless the said Luther Smith return within the jurisdiction of the said Court, and put in bail to the action, or cause the said claim to be discharged within three calendar months, all the estate, real and personal, or so much thereof as may be necessary, will be held liable for the payment, benefit, and satisfaction of the said claim.

W. B. JARVIS,
Sheriff, H. D.

Sheriff's Office, Toronto,
3rd October, 1843. sn-22
First published in Gazette Oct'r 5, 1843.

In the Queen's Bench.

Home District, to wit. } BY virtue of a writ of Attachment, issued out of Her Majesty's Court of Queen's Bench, and to me directed, against the estate, real and personal, of Luther Smith, an absconding or concealed debtor, at the suit of Isaac Owis, for the sum of one hundred and eleven pounds ten shillings and six pence: I have seized all the estate, real as well as personal, of the said Luther Smith, and unless the said Luther Smith return within the jurisdiction of the said Court and put in bail to the action, or cause the said claim to be discharged within three calendar months, all the estate, real and personal, or so much thereof as may be necessary, will be held liable for the payment, benefit, and satisfaction of the said claim.

W. B. JARVIS,
Sheriff, H. D.

Sheriff's Office, Toronto,
12th September, 1843. sn-19
First published in Gazette 12 Sept. 1843.

In the Queen's Bench.

Home District, to wit. } BY virtue of a writ of Attachment, issued out of Her Majesty's Court of Queen's Bench, and to me directed, against the estate, real and personal, of Silas Burnham, an absconding or concealed debtor, at the suit of the Bank of Montreal, for the sum of one thousand two hundred and seventy-five pounds, eleven shillings and five pence, I have seized all the estate, real as well as personal, of the said Silas Burnham, and unless the said Silas Burnham return within the jurisdiction of the said Court, and put in bail to the action, or cause the said claim to be discharged within three calendar months, all the estate, real and personal, or so much thereof as may be necessary, will be held liable for the payment, benefit and satisfaction of the said claim.

W. B. JARVIS, Sheriff, H. D.

Sheriff's Office, Toronto,
August 28, 1843. sn-17
First published in Gazette, Aug. 31, 1843.

In the Queen's Bench.

Gore District, to wit. } BY virtue of a writ of Attachment, issued out of Her Majesty's Court of Queen's Bench at Toronto, and to me directed, against the estate, real and personal, of Samuel Ansley, an absconding or concealed debtor, at the suit of James Scott and James Tyre, for the sum of two hundred and sixty-two pounds, three shillings, and four pence: I have seized all the estate, real and personal, of the said Samuel Ansley, and unless the said Samuel Ansley return within the jurisdiction of the said Court, and put in bail to the action within three calendar months, or cause the said claim of the said James Scott and James Tyre to be discharged, all the estate, real and personal, of the said Samuel Ansley, or so much thereof as may be necessary, will be held liable for the payment, benefit, and satisfaction of the said claim.

E. CARTWRIGHT THOMAS,
Sheriff G. D.

Sheriff's Office, Hamilton,
25th October, 1843. sn-26
First published in Gazette Nov. 2, 1843.

In the Queen's Bench.

Gore District, to wit. } BY virtue of several writs of Attachment, issued out of Her Majesty's Court of Queen's Bench, and to me directed, against the estate, real and personal, of Silas Burnham, an absconding or concealed debtor, at the respective suits of the Bank of Upper Canada, for the sum of five hundred and eighty pounds; Robert McKay and Alexander Home Vass, for the sum of eighty-four pounds, two shillings and eleven pence; William Williamson, for the sum of one hundred and twenty-five pounds, five shillings and one penny; and Peter McGill, William Price, Nathaniel Gould and James Dowie, for the sum of six thousand seven hundred and fourteen pounds, one shilling; I have seized all the estate, as well real as personal, of the said Silas Burnham, and

unless the said Silas Burnham return within the jurisdiction of the said Court, and put in bail to the above actions, respectively, within three calendar months from the date of the first publication of this notice, or cause the said claims of the said—The Bank of Upper Canada; Robert McKay and Alexander Home Vass; William Williamson, and Peter McGill, William Price, Nathaniel Gould and James Dowie to be discharged, all the estate of the said Silas Burnham, or so much thereof as may be necessary, will be held liable for the payment, benefit and satisfaction of the said claims of the above mentioned plaintiffs, respectively.

E. CARTWRIGHT THOMAS,
Sheriff Gore District.

Sheriff's Office, Hamilton,
23rd July, 1843. sn-14

First published in Gazette August 10, 1843.

Sheriff's Sale.

Niagara District, to wit. } BY virtue of two writs of Fieri Facias, issued out of Her Majesty's Court of Queen's Bench, and to me directed, against the lands and tenements of Patrick McMahon, at the respective suits of Edward Clarke Campbell and John L. Alma; I have seized and taken lot Letter A, in block No. 122, in the survey of the City of the Falls; also, the north-east part of block No. 159, in the survey of the said City of the Falls; also, all that certain angle or piece of ground, being composed of parts of block No. 86 & 85, in the survey of the said City of the Falls, with all buildings thereon; all which property I will expose for sale at the Sheriff's Office, in the Town of Niagara, on Saturday the 20th day of January 1844, at 12 o'clock, noon, for cash only.

WM. KINGSMILL,
Sheriff N. D.

Sheriff's Office, Niagara,
October 14, 1843. i-25

Sheriff's Sale.

Niagara District, to wit. } BY virtue of a writ of Fieri Facias, issued out of Her Majesty's Court of Queen's Bench, and to me directed, against the lands and tenements of John McBride, at the suit of Edward Clarke Campbell: I have seized and taken all the interest of the said John McBride in and to part of lot number 40, in the Town of Niagara, adjoining the rear of Telford's Lot, and known as the property formerly belonging to Robert Cannon, with the houses thereon; which property I will expose for sale, at the Sheriff's Office, in the Town of Niagara, on Saturday the 16th day of December next, at 12 o'clock, noon, for cash only.

W. KINGSMILL,
Sheriff N. D.

Sheriff's Office, Niagara,
Septemper 11, 1843. i-20

In the Wellington District Court.

Wellington District, to wit. } BY virtue of a writ of Attachment, issued out of Her Majesty's Wellington District Court, and to me directed, against the estate, real and personal, of Adam Rumig, an absconding or concealed debtor, at the suit of Henry Bear Bowman, for the sum of twenty-one pounds: I have seized all the estate, real as well as personal, of the said Adam Rumig, and unless the said Adam Rumig return within the jurisdiction of the said Court, and put in bail to the action, or cause the said claim to be discharged within three calendar months, all the estate, real and personal, or so much thereof as may be necessary, will be held liable for the payment, benefit, and satisfaction of the said claim.

GEO. J. GRANGE,
Sheriff W. D.

Sheriff's Office, Guelph,
September 28th, 1843. sn-21

First published in Gazette Sept. 28, 1843

Sheriff's Sale.

Brock District, to wit. } BY virtue of a writ of Fieri Facias, issued out of Her Majesty's Court of Queen's Bench, and to me directed, against the lands and tenements of Allan McDonell, late Sheriff of the Gore District, at the suit of George P. Bull: I have seized and taken in execution, as belonging to the said Allan McDonell, lot No. 10, in the 11th concession, containing 200 acres, and North half of lot No. 16, in the 12th concession, containing 100 acres, all of the Township of Blenheim; all which I will expose for sale, at the Court House, in the Town of Woodstock, District aforesaid, on Monday the 18th day of December next, at 12 o'clock, noon.

JAMES CARRALL,
Sheriff, B. D.

Sheriff's Office, Woodstock,
September, 26, 1843. i-26

In the Queen's Bench.

Brock District, to wit. } BY virtue of a writ of Attachment, issued out of Her Majesty's Court of Queen's Bench at Toronto, and to me directed, against the estate, real and personal, of Jacob Shaneholdts, an absconding or concealed debtor, at the suit of John McFarlane Wilson, for the sum of thirty-two pounds, I have seized all the estate real and personal of the said Jacob Shaneholdts, and unless the said Jacob Shaneholdts return within the jurisdiction of the said Court, and put in bail to the action within three calendar months, or cause the said claim to be discharged, all the real and personal estate of the said Jacob Shaneholdts, or as much thereof as may be necessary, will be held liable for the payment, benefit, and satisfaction of the said claim.

JAMES CARRALL,
Sheriff B. D.

Sheriff's Office, Woodstock,
21st October, 1843. sn-26

First published in Gazette, Nov. 2, 1843.

Sheriff's Sale.

George Henry Elliot,
vs.
William Shearer.

BY virtue of a writ of Fieri Facias, issued out of Her Majesty's Court of Queen's Bench, and to me directed, against the lands and tenements of the Defendant, I have seized and taken in Execution the following property, viz: Part of lot number nineteen, first concession of Blanford, being known as lot number seven, on the Dundas Street Road, in the Town of Woodstock, Brock District, which land I shall offer for sale at the Court House, in the Town of London, on Saturday the 16th day of December next, at noon.

JAMES HAMILTON,
Sheriff, L. D.

Sheriff's Office, London,
November 8th, 1843. i-28

In the Queen's Bench.

District of Huron, to wit. } BY virtue of a writ of Fieri Facias, issued out of the Court of Queen's Bench, and to me directed, against the lands and tenements of Vincent Gildermeister, the Baron de Tuyll de Serooskerken d'Ysendoorn, at the suit of Benjamin Miller: I have seized and taken in execution, as belonging to the said Baron de Tuyll, Lots Nos. 1 & 2, in the third concession of the Township of Colborne, Eastern Division; and Lot No. 8, and part of Lot No. 19, on the south side of West Street, in the Town of Goderich; which I shall offer for sale, at the Sheriff's Office, in the Town of Goderich, on Wednesday the third day of January, 1844, at 12 o'clock, noon.

H. HYNDMAN,
Sheriff, Huron.

Sheriff's Office, Goderich,
9th September, 1843. i-29

In the Queen's Bench.

Western District, to wit. } BY virtue of a writ of Attachment, issued out of Her Majesty's Court of Queen's Bench, and to me directed, against the estate, real and personal, of James McDougall, an absconding or concealed debtor, at the suit of Daniel Gouichard, for the sum of two hundred and forty-six pounds: I have seized all the estate, real as well as personal, of the said James McDougall, and unless the said James McDougall return within the jurisdiction of the said Court, and put in bail to the action, within three calendar months, or cause the said claim to be discharged, all the real and personal estate of the said James McDougall, or so much thereof as may be necessary, will be held liable for the payment, benefit, and satisfaction of the said claim.

GEO. W. FOOTT,
Sheriff, W. D.

Sheriff's Office, Sandwich,
November 7th, 1843. sn-29

First published in Gazette Nov. 23, 1843.

NOTICE.

THE Shareholders of the Home District Farmers' Store Company are requested to meet the Trustees at Harley's Tavern, in the City of Toronto, on the first day of December next, at 2 o'clock in the afternoon, for the purpose of disposing of all their interest in the said Company to the Corporation of the City of Toronto.

Toronto, November 9th, 1843. n-28

THE Co-partnership heretofore existing between Thomas R. Johnston and Charles G. Parks, is this day dissolved by mutual consent.

N. B.—All persons indebted to the late firm are requested to make payment to Thomas R. Johnston, by whom the business will in future be carried on.

THOMAS R. JOHNSTON,
CHARLES G. PARKS.

Palermo, July 31st, 1843. n-18

Published by R. Stanton, 164 King-street Toronto.

Upper Canada Gazette.

VOL. XVIII. TORONTO, THURSDAY, NOVEMBER 30, 1843. NO. 30

By Authority.

Sheriff's Sale of Lands.

Eastern District, to wit. } ON SATURDAY, the 16th day of December next, 1843, at ten o'clock in the forenoon, will be sold by public auction, at the Court House in the Town of Cornwall, the undermentioned lands and tenements, taken in execution in the following suits, viz:

In the Eastern District Court.

Ira Hawley, Plaintiff, *vs.* Angus McDonald, Defendant.

West half lot No. 27, in the 7th concession of the Township of Cornwall.

In the Eastern District Court.

(By virtue of a writ of Venditioni Exponas. William McIntosh, Plaintiff, *vs.* Alexander McDonell, Defendant.

70 acres of the rear part of lot No. 16, in the 8th concession of the Township of Matilda; and lot No. 6, in the 1st concession of the Township of Winchester.

A. McMARTIN,
Sheriff E. D.

Sheriff's Office, Cornwall,
15th September, 1843. i-27

In the Queen's Bench.

Eastern District, to wit: } BY virtue of a writ of Attachment, issued out of the Queen's Bench at Toronto, and to me directed against the estate, real and personal, of Nicholas Brouse, an absconding or concealed debtor, at the suit of Isaac Keeler, for the sum of forty-five pounds eight shillings and ten pence, I have seized all the estate, real as well as personal, of the said Brouse, and unless the said Nicholas Brouse return within the jurisdiction of the said Court, and put in bail to the action within three calendar months, or cause the said claim to be discharged, all the real and personal estate of the said Nicholas Brouse, or so much thereof as may be necessary, will be held liable for the payment, benefit and satisfaction of the said claim.

A. McMARTIN,
Sheriff, E. D.

Sheriff's Office, Cornwall,
July 13, 1843. sn-13

First published in Gazette, August 3, 1843

Ottawa District, to wit. } PUBLIC Notice is hereby given, that by virtue of certain Writs to me directed, for the sale of certain Lands in the said District, situated in the Townships of Hawkesbury, Caledonia, Alfred, and Plantagenet, in the County of Prescott; and Clarence, Cumberland, Cambridge, and Russell, in the County of Russell; and which said lands have been duly advertised by the Treasurer of the said District, dated the twenty-first day of September, 1843, as being eight years in arrears for Taxes: the said several Lands so advertised by the Treasurer, as aforesaid, will be exposed by me to public sale, for payment of Assessments, conformable to the provisions of the Act of Parliament of this Province, passed in the seventh year of the reign of His late Majesty William the Fourth, intituled, "An Act "to amend the Laws now in force "regulating the sale of Lands for arrears "of Taxes, and for other purposes therein "mentioned," at the Court House in the Town of L'Orignal, on Tuesday the 17th day of April next, at 12 o'clock, at noon, being the second day of the sitting of the Court of General Quarter Sessions of the Peace, in and for the said District.

CHARLES P. TREADWELL,
Sheriff Ottawa District.

Sheriff's Office, L'Orignal,
19th October, 1843. i-26

Sheriff's Sale.

Dalhousie District, to wit. } BY virtue of a writ of Fieri Facias, issued out of Her Majesty's Court of Queen's Bench at Toronto, and to me directed, against the lands and tenements which were of Rice Honeywell, deceased, at the time of his death, in the hands of Martha Honeywell, executrix of the last will and testament of the said Rice Honeywell, to be administered, at the suit of Read Burritt, one &c. I have seized and taken in execution, as belonging to the said Rice Honeywell, lot number 3, in 2nd concession, containing 200 acres; lot number 13, in 2nd concession, containing 200 acres; part of lot number 7, in the 5th concession, containing 160 acres; in the Township of Nepean, from the Rideau. And lot 8, in the 1st or broken concession, containing 50 acres; and lot 18, in 1st concession, including broken front, containing 226 acres, in the Township of Gloucester, from the Rideau; which lands will be exposed for sale at public auction, at the Court House in the Town of Bytown, on Tuesday the 6th day of February next, at 12 o'clock, noon.

EDWARD MALLOCH,
Sheriff Dalhousie District.

Sheriff's Office, Bytown,
23rd October, 1843. sc-26

Sheriff's Sale.

Bathurst District, to wit. } BY virtue of a writ of Fieri Facias, issued out of Her Majesty's Court of Queen's Bench at Toronto, and to me directed, against the lands and tenements of James McKay and Samuel McKay, at the suit of Henry Lemesurier, William Henry Tilstone, Haviland Lemesurier Routh, and John Egan: I have seized and taken in execution, as the property of the said James McKay and Samuel McKay, lots No. 32, 33, and 34, in the 2nd concession of the Township of Pembroke, with the saw-mill and other buildings and improvements thereon; which property I shall expose for sale, at the Court House, in Perth, on Thursday the 8th day of February next, at the hour of 12 o'clock, noon.

ANDREW DICKSON,
Sheriff.

Sheriff's Office, Perth,
8th November, 1843. i-30

In the Queen's Bench.

Johnstown District, to wit. } BY virtue of a writ of Attachment, issued out of Her Majesty's Court of Queen's Bench at Toronto, and to me directed, against the estate, real and personal, of Samuel Stewart, an absconding or concealed debtor, at the suit of Robert Kernohan, for the sum of two hundred and six pounds seven shillings and six pence: I have seized all the estate, real as well as personal, of the said Samuel Stewart, and unless the said Samuel Stewart return within the jurisdiction of the said Court, and put in bail to the action within three calendar months, or cause the said claim to be discharged, all the real and personal estate of the said Samuel Stewart, or so much thereof as may be necessary, will be held liable for the payment, benefit, and satisfaction of the said claim.

ADIEL SHERWOOD,
Sheriff.

By J. L. SCHOFIELD,
Deputy Sheriff D. J.

Sheriff's Office, Brockville,
September 8th, 1843. sc-20

First published in Gazette Sept. 21, 1843

Sheriff's Sales Postponed.

Newcastle District, to wit. } THE SALES of Lands in the undermentioned suits, advertised to take place here this day, are postponed until Saturday the thirtieth day of December next, then to take place at my office, at 12 o'clock, noon:

George Barker Hall, *Plaintiff*,
vs.
William Somner, *Defendant*.
George Barker Hall, *Plaintiff*,
vs.
Robert Chambers, *Defendant*.

The President. Directors and Company of the Commercial Bank of the Midland District, *Plaintiffs*,
vs.
George McDougall and Thomas Traill, *Defendants*.
Edward Hilton, *Plaintiff*,
vs.
James Saxon and James Ranken McKnight, *Defendants*.
Joseph Bloor and John Eastwood, *Plaintiffs*,
vs.
Edward S. Hickson, James B Fortune, and Robert W. Shaw, *Defendants*.

H. RUTTAN, Sheriff.
Sheriff's Office, Cobourg,
November 4th, 1843. y-27

Sheriff's Sale.

Newcastle District, to wit. } ON Saturday, the twenty-fourth day of February next, will be sold at my Office, at the hour of twelve o'clock, noon, the undermentioned lands, with the tenements thereon, seized by virtue of an execution, in the following suit, viz:

Isaac Benjamin, Samuel Benjamin, and Goodman Benjamin, Plaintiffs,
vs.
George B Spencer, Defendant.

Part of lot number sixteen, in concession A, Township of Hamilton, containing one hundred and ninety acres.

H. RUTTAN, Sheriff.
Sheriff's Office, Cobourg,
October 17, 1843. i-25

NOTICE.

Newcastle District, to wit. } BY virtue of warrants issued by the Clerk of the Peace, for the collection of land taxes due in the Townships of Cartwright, Clarke, Cramahe, Darlington, Hope, Manvers, Murray and Percy, I shall on the second day of the sitting of the Court of Quarter Sessions for the said District, in April next, at the Court House, at ten o'clock A. M. expose to sale so much of each lot or parcel of land contained in such warrants, the taxes on which shall not previously have been paid, as shall at two shillings and six pence per acre, amount to the said taxes and charges thereupon; and in case any of the lands shall then remain unsold, I shall sell all such on the first day of July Quarter Sessions following, at ten o'clock A. M. for what they will bring.

H. RUTTAN, Sheriff, N. D.
Sheriff's Office, Cobourg,
July 28, 1843. nf-25

In the Home District Court.

Home District, to wit. } BY virtue of a writ of Attachment, issued out of the Home District Court, and to me directed, against the estate, real and personal, of Robert Pointer, an absconding or concealed debtor, at the suit of Joseph Leflar, for the sum of eighteen pounds: I have seized all the estate, real as well as personal, of the said Robert Pointer, and unless the said Robert Pointer return within the jurisdiction of the said Court, and put in bail to the action, or cause the said claim to be discharged within three calendar months, all the estate, real and personal, or so much thereof as may be necessary, will be held liable for the payment, benefit, and satisfaction of the said claim.

W. B. JARVIS, Sheriff, H. D.
Sheriff's Office, Toronto,
3rd October, 1843. sn-22
First published in Gazette Oct'r 5, 1843.

Sheriff's Sale of Lands.

ON SATURDAY, the 16th day of December next, 1843, at twelve o'clock at noon, will be sold by public auction, at the Court House, in the City of Toronto, the undermentioned lands and tenements, taken in execution in the following suits, viz:—

In the Queen's Bench.

Hiram Goodwin Bernard *vs.* Silas Fletcher, an absconding debtor.

Lot No. 22, in the 3rd concession of East Gwillimbury; and lot No. 22, in the 4th concession of East Gwillimbury, 400 acres, with very extensive improvements thereon.

In the Queen's Bench.

Richard Coulson Gapper *vs.* John Sibbald.

A Building Lot of Land, being part and parcel of a certain broken Lot No. 13, in the 14th concession of the Township of Innisfil, and being the Lot No. 3 from the North-east corner of the said Lot.

In the Queen's Bench.

Silas Burnham *vs.* John Scadding.

Twenty acres of land near the River Don, now in the occupation of Mr. William King, Butcher.

W. B. JARVIS, Sheriff H. D.
Sheriff's Office, Toronto,
18th August, 1843. i-27

In the Queen's Bench.

Home District, to wit. } BY virtue of a writ of Attachment, issued out of Her Majesty's Court of Queen's Bench, and to me directed, against the estate, real and personal, of Luther Smith, an absconding or concealed debtor, at the suit of David Annis, for the sum of one thousand one hundred and seventy pounds eighteen shillings and one penny: I have seized all the estate, real as well as personal, of the said Luther Smith, and unless the said Luther Smith return within the jurisdiction of the said Court, and put in bail to the action, or cause the said claim to be discharged within three calendar months, all the estate, real and personal, or so much thereof as may be necessary, will be held liable for the payment, benefit, and satisfaction of the said claim.

W. B. JARVIS, Sheriff, H. D.
Sheriff's Office, Toronto,
3rd October, 1843. sn-22
First published in Gazette Oct'r 5, 1843.

In the Queen's Bench.

Home District, to wit. } BY virtue of a writ of Attachment, issued out of Her Majesty's Court of Queen's Bench, and to me directed, against the estate, real and personal, of Luther Smith, an absconding or concealed debtor, at the suit of Isaac Owis, for the sum of one hundred and eleven pounds ten shillings and six pence: I have seized all the estate, real as well as personal, of the said Luther Smith, and unless the said Luther Smith return within the jurisdiction of the said Court and put in bail to the action, or cause the said claim to be discharged within three calendar months, all the estate, real and personal, or so much thereof as may be necessary, will be held liable for the payment, benefit, and satisfaction of the said claim.

W. B. JARVIS, Sheriff, H. D.
Sheriff's Office, Toronto,
12th September, 1843. sn-19
First published in Gazette 12 Sept. 1843.

In the Queen's Bench.

Home District, to wit. } BY virtue of a writ of Attachment, issued out of Her Majesty's Court of Queen's Bench, and to me directed, against the estate, real and personal, of Silas Burnham, an absconding or concealed debtor, at the suit of the Bank of Montreal, for the sum of one thousand two hundred and seventy-five pounds, eleven shillings and five pence, I have seized all the estate, real as well as personal, of the said Silas Burnham, and unless the said Silas Burnham return within the jurisdiction of the said Court, and put in bail to the action, or cause the said claim to be discharged within three calendar months, all the estate, real and personal, or so much thereof as may be necessary, will be held liable for the payment, benefit and satisfaction of the said claim.

W. B. JARVIS, Sheriff, H. D.
Sheriff's Office, Toronto,
August 28, 1843. sn-17
First published in Gazette, Aug. 31, 1843

Treasurer's Office,
Home District.

THE underneath described lands in this District, being eight years and upwards in arrear for Taxes, are liable to be sold, unless paid immediately.

J. S. HOWARD,
Treasurer.
15-x

ALBION.

2 con. No. 37,
3 " 7, N. half 13, N. E. 27.
4 " E. half 1, E. half 5, W. half 7.
5 " N. E. half 19, S. W. half 26.
6 " W. half 24.
8 " E. half 28.

BROCK.

1 con. 8.
2 " W. half 11, S. part 24.
3 " 22.
4 " S. half 11, 23.
5 " S. half 10.
6 " 21.
8 " E. half 13.
9 " W. half 14, S. half 21.
11 " E. half 8, N. half 10, 13.
12 " 2.
13 " S. half 11, 20.
14 " 11, E. half 15, W. half 15.

CALEDON—EAST.

2 con. W. half 3, 24, 25.
3 " 1, W. half 18, E. half 18, E. half 19, 28.
5 " S. W. half 18, N. W. half 18, 19.

CALEDON—WEST.

1 con. 7, W. half 9, 14. W. half 21, E. half 21, W. half 22, N. E. half 28.
2 " S. W. half 8. E. half 8, E. half 11, W. half 11, 25, S. W. half 26.
3 " 7, N. W. half 10, 17, S. W. half 20, 22.
4 " 7, N. E. half 11, S. W. half 11, E. half 16, W. half 22, W. half 24.
5 " 12, E. half 13, E. half 14.
6 " S. W. half 5, N. E. half 5, 16.

CHINGUACOUSY—EAST.

1 " 20
4 " 26.

WEST.

1 " 32.

EAST GWILLEMBURY.

6 con. 4.
7 " 1, 18, 22, 24, 30, 32, 33.
8 " W. part 26.

NORTH GWILLEMBURY.

lake " 6, 7, 20.
2 " 4, 7.
4 " S. half 22, N. half 22.
5 " 9, 10.
6 " 2.
7 " 19.

GEORGINA

1 con. 13.
2 " 2, 8, 14, 18.
3 " 5, 10, 22, 24.
5 " 8.

KING.

1 con. 64.
3 " Rear half 14, 22.
4 " 14.
5 " 13, W. half 16, 18.
6 " E. half 15, W. half 17, 23.
8 " 19.
10 " 21.
11 " 10.
12 " 14, 15, 17.

MARA.

7 " 19.
9 " 28.

PICKERING.

2 " 35.
3 " 26.
4 " 15.
5 " 3, 20.
6 " 15.
8 " Front half 28.
9 " N. half 3, S. half 3, N. half 4, S. half 4. N. half 7, S. half 7.

REACH.

2 " 24.
3 " W. half 3, E. half 3, 6.
4 " 21.
5 " 8, 24.
9 " 1, 18, 22.
10 " 13.
12 " 13, 16.
13 " W. half 20.

SCARBOROUGH.

3 con. No. 7, 17.

SCOTT.

2 " 1, 2, 4, S. half 5, 14, 26, W. half 32, W. half 34, W. half 35.
3 " 4, 27, N. half 33.
4 " S. half 13. N half 13.
5 " 12, 19, 25, N. half 33.
6 " W. half 11.

TORONTO—NORTH DUNDAS-ST.

1 " N. half 13, N. half 20, 24.
2 " N. half 14, 20, 24.

SOUTH DUNDAS-STREET.

2 " 7, 23.
3 " 6, 7, 21, 22, 23, 24.

THORAH.

10 con. 1,

UXBRIDGE.

1 " 18. 21.
2 " 26, 27, 32, E. half 35, W. half 35.
3 " 4, 7, 8, 11, 21.
4 " 13, 32.
5 " 17.
6 " N. half 14.
7 " E. half 4, 10, 13, 21.
7 rear of, 22, 23. 24.

VAUGHAN.

5 " 32.
6 " 17.
9 " 26, 27.

WHITBY.

5 " 29, W. half 30.
6 " N. half 1.
8 " 2.
9 " 1, 3.

WHITCHURCH.

4 con. 15.
6 " 34.
7 " W. half 32, 33.
9 " 30.

YORK—FROM THE BAY.

3 " 12, 13, 20, 28, S. half 29, N. half 29.

In the Queen's Bench.

Gore District, to wit. } BY virtue of a writ of Attachment, issued out of Her Majesty's Court of Queen's Bench at Toronto, and to me directed, against the estate, real and personal, of Samuel Ansley, an absconding or concealed debtor, at the suit of James Scott and James Tyre, for the sum of two hundred and sixty-two pounds, three shillings, and four pence: I have seized all the estate, real and personal, of the said Samuel Ansley, and unless the said Samuel Ansley return within the jurisdiction of the said Court, and put in bail to the action within three calendar months, or cause the said claim of the said James Scott and James Tyre to be discharged, all the estate, real and personal, of the said Samuel Ansley, or so much thereof as may be necessary, will be held liable for the payment, benefit, and satisfaction of the said claim.

E. CARTWRIGHT THOMAS, Sheriff G. D.
Sheriff's Office, Hamilton,
25th October, 1843. sn-26
First published in Gazette Nov. 2, 1843.

Sheriff's Sale.

Gore District, to wit. } ON MONDAY, the 12th day of February next, at 12 o'clock, noon, will be sold by public auction, at the Court House, in the Town of Hamilton, the undermentioned lands and tenements, taken in execution in the following suits, viz:

In the Queen's Bench.

Horace Stevens, Plaintiff, *vs.* William Bull Sheldon, William Ashley Dutcher, and Samuel Andrus, Defendants:

Lots number 7 and 8, in the late George Hamilton's survey, south side of King Street, in the Town of Hamilton.

In the Gore District Court.

George Munro, Plaintiff, *vs.* Samuel Wier, Defendant:

The westerly 50 acres of the south half of lot number 45, first concession of the Township of Brantford.

E. CARTWRIGHT THOMAS, Sheriff, G. D.
Sheriff's Office, Hamilton,
15th November, 1843. i-30

In the Queen's Bench.

Gore District, to wit. } BY virtue of several writs of Attachment, issued out of Her Majesty's Court of Queen's Bench, and to me directed, against the estate, real and personal, of Silas Burnham, an absconding or concealed debtor, at the respective suits of the Bank of Upper Canada, for the sum of five hundred and eighty pounds; Robert McKay and Alexander Home Vass, for the sum of eighty-four pounds, two shillings and eleven pence; William Williamson, for the sum of one hundred and twenty-five pounds, five shillings and one penny; and Peter McGill, William Price, Nathaniel Gould and James Dowie, for the sum of six thousand seven hundred and fourteen pounds, one shilling; I have seized all the estate, as well real as personal, of the said Silas Burnham, and unless the said Silas Burnham return within the jurisdiction of the said Court, and put in bail to the above actions, respectively, within three calendar months from the date of the first publication of this notice, or cause the said claims of the said—The Bank of Upper Canada; Robert McKay and Alexander Home Vass; William Williamson, and Peter McGill, William Price, Nathaniel Gould and James Dowie to be discharged, all the estate of the said Silas Burnham, or so much thereof as may be necessary, will be held liable for the payment, benefit and satisfaction of the said claims of the above mentioned plaintiffs, respectively.

E. CARTWRIGHT THOMAS, Sheriff Gore District.
Sheriff's Office, Hamilton,
28th July, 1843. sn-14
First published in Gazette August 10, 1843.

Sheriff's Sale.

Niagara District, to wit. } BY virtue of two writs of Fieri Facias, issued out of Her Majesty's Court of Queen's Bench, and to me directed, against the lands and tenements of Patrick McMahon, at the respective suits of Edward Clarke Campbell and John L. Alma; I have seized and taken lot Letter A, in block No. 122, in the survey of the City of the Falls; also, the north-east part of block No. 159, in the survey of the said City of the Falls; also, all that certain angle or piece of ground, being composed of parts of block No. 86 & 85, in the

survey of the said City of the Falls, with all buildings thereon; all which property I will expose for sale at the Sheriff's Office, in the Town of Niagara, on Saturday the 20th day of January 1844, at 12 o'clock, noon, for cash only.

WM. KINGSMILL,
Sheriff N. D.

Sheriff's Office, Niagara,
October 14, 1843. i-25

Sheriff's Sale.

Niagara District } BY virtue of a writ
to wit. } of Fieri Facias, issued out of Her Majesty's Court of Queen's Bench, and to me directed, against the lands and tenements of John McBride, at the suit of Edward Clarke Campbell: I have seized and taken all the interest of the said John McBride in and to part of lot number 40, in the Town of Niagara, adjoining the rear of Telford's Lot, and known as the property formerly belonging to Robert Cannon, with the houses thereon; which property I will expose for sale, at the Sheriff's Office, in the Town of Niagara, on Saturday the 16th day of December next, at 12 o'clock, noon, for cash only.

W. KINGSMILL,
Sheriff N. D.

Sheriff's Office, Niagara,
Septemper 11, 1843. i-20

In the Queen's Bench.

Wellington District } BY virtue of a
to wit. } writ of Fieri Facias, issued out of Her Majesty's Court of Queen's Bench, and to me directed, against the lands and tenements of Gordon Ross Munroe: I have taken and seized, as belonging to the said Gordon Ross Munroe, part of lot No. 115, in the Town of Guelph, bounded as follows:—Commencing at the northerly angle of said lot, south 55 degrees 55 minutes west, along southerly side of McDonald Street, 36 feet, more or less, to where a post has been planted; thence south 34 degrees 10 minutes, east 1 chain 58 links and ¼, more or less, to front; thence north 55 degrees 50 minutes east, along front of lot, 36 feet, more or less, to easterly angle of lot; thence north 34 degrees 10 minutes west, 1 chain 58¼ links, more or less, to place of beginning; which I will sell, at the suit of Peter Buchanan, Isaac Buchanan, Robert W. Harris, and George Douglas, at the Court House, in the Town of Guelph, on Saturday the 20th day of January, 1844, at 12 o'clock, noon, to the highest bidder.

GEO. J. GRANGE,
Sheriff, W. D.

Sheriff's Office, Guelph,
November 21st, 1843. i-30

In the Wellington District Court.

Wellington District } BY virtue of
to wit. } two writs of Attachment, issued out of Her Majesty's Wellington District Court, and to me directed, against the estate, real as well as personal, of Adam Rumig, an absconding or concealed debtor, at the respective suits of Jacob S. Shoemaker, and David Weber, for the sums of twenty five pounds Currency, and fourteen pounds and fifteen shillings Currency; I have seized all the estate, real as well as personal, of the said Adam Rumig, and unless the said Adam Rumig return within the jurisdiction of the said Court, and put in bail to the action, or cause the said claims to be discharged within three calendar months, all the estate, real and personal, or so much thereof as may be necessary, will be held liable for the payment, benefit, and satisfaction of the said claim:

GEO. J. GRANGE,
Sheriff, W. D.

Sheriff's Office, Guelph,
November 21st, 1843. sn-30

First published in Gazette, Nov. 30, 1843.

In the Wellington District Court.

Wellington District } BY virtue of a
to wit. } writ of Attachment, issued out of Her Majesty's Wellington District Court, and to me directed, against the estate, real and personal, of Adam Rumig, an absconding or concealed debtor, at the suit of Henry Bear Bowman, for the sum of twenty-one pounds: I have seized all the estate, rents as well as personal, of the said Adam Rumig, and unless the said Adam Rumig return within the jurisdiction of the said Court, and put in bail to the action, or cause the said claim to be discharged within three calendar months, all the estate, real and personal, or so much thereof as may be necessary, will be held liable for the payment, benefit, and satisfaction of the said claim.

GEO. J. GRANGE,
Sheriff W. D.

Sheriff's Office, Guelph,
September 28th, 1843. sn-21

First published in Gazette Sept. 28, 1843

Sheriff's Sale.

Brock District, } BY virtue of a writ
to wit. } of Fieri Facias, issued out of Her Majesty's Court of Queen's Bench, and to me directed, against the lands and tenements of Allan McDonell, late Sheriff of the Gore District, at the suit of George P. Bull: I have seized and taken in execution, as belonging to the said Allan McDonell, lot No. 10 in the 11th concession, containing 200 acres, and North half of lot No. 16, in the 12th concession, containing 100 acres, all of the Township of Blenheim; all which I will expose for sale, at the Court House, in the Town of Woodstock, District aforesaid, on Monday the 18th day of December next, at 12 o'clock, noon.

JAMES CARRALL,
Sheriff, B. D.

Sheriff's Office, Woodstock,
September, 26, 1843. i-26

Sheriff's Sale.

George Henry Elliot,
vs.
William Shearer.

BY virtue of a writ of Fieri Facias, issued out of Her Majesty's Court of Queen's Bench, and to me directed, against the lands and tenements of the Defendant, I have seized and taken in Execution the following property, viz: Part of lot number nineteen, first concession of Blanford, being known as lot number seven, on the Dundas Street Road, in the Town of Woodstock, Brock District, which land I shall offer for sale at the Court House, in the Town of London, on Saturday the 16th day of December next, at noon.

JAMES HAMILTON,
Sheriff, L. D.

Sheriff's Office, London,
November 8th, 1843. i-28

In the Queen's Bench.

District of Huron } BY virtue of a writ
to wit. } of Fieri Facias, issued out of the Court of Queen's Bench, and to me directed, against the lands and tenements of Vincent Gildermeister, the Baron de Tuyll de Serooskerken d'Ysendoorn, at the suit of Benjamin Miller: I have seized and taken in execution, as belonging to the said Baron de Tuyl, Lots Nos. 1 & 2, in the third concession of the Township of Colborne, Eastern Division; and Lot No. 8, and part of Lot No. 19, on the south side of West Street, in the Town of Goderich; which I shall offer for sale, at the Sheriff's Office, in the Town of Goderich, on Wednesday the third day of January, 1844, at 12 o'clock, noon.

H. HYNDMAN,
Sheriff, Huron.

Sheriff's Office, Goderich,
9th September, 1843. i-29

In the Queen's Bench.

Western District } BY virtue of a writ to
to wit. } of Attachment, issued out of Her Majesty's Court of Queen's Bench, and to me directed, against the estate, real and personal, of James McDougall, an absconding or concealed debtor, at the suit of Daniel Gouichard, for the sum of two hundred and forty-six pounds: I have seized all the estate, real as well as personal, of the said James McDougall, and unless the said James McDougall return within the jurisdiction of the said Court, and put in bail to the action, within three calendar months, or cause the said claim to be discharged, all the real and personal estate of the said James McDougall, or so much thereof as may be necessary, will be held liable for the payment, benefit, and satisfaction of the said claim.

GEO. W. FOOTT,
Sheriff, W. D.

Sheriff's Office, Sandwich,
November 7th, 1843. sn-29

First published in Gazette Nov. 23, 1843.

NOTICE.

THE Shareholders of the HOME DISTRICT FARMERS' STORE COMPANY are requested to meet the Trustees at HARLEY'S TAVERN, in the City of Toronto, on the first day of December next, at 2 o'clock in the afternoon, for the purpose of disposing of all their interest in the said Company to the Corporation of the City of Toronto.

Toronto, November 9th, 1843. n-28

THE Co-partnership heretofore existing between THOMAS R JOHNSTON and CHARLES G. PARKS, is this day dissolved by mutual consent.

N. B—All persons indebted to the late firm are requested to make payment to THOMAS R. JOHNSTON, by whom the business will in future be carried on.

THOMAS R. JOHNSTON,
CHARLES G. PARKS.

Palermo, July 31st, 1843. n-18

Published by R. STANTON, 164 King-street Toronto.

Upper Canada Gazette.

VOL. XVIII. TORONTO, THURSDAY, DECEMBER 7, 1843. NO. 31

By Authority.

Sheriff's Sale of Lands.

Eastern District } ON SATURDAY,
to wit, } the 16th day of December next, 1843, at ten o'clock in the forenoon, will be sold by public auction, at the Court House in the Town of Cornwall, the undermenttioned lands and tenements, taken in execution in the following suits, viz:

In the Eastern District Court.

Ira Hawley, Plaintiff, *vs.* Angus McDonald, Defendant.

West half lot No. 27, in the 7th concession of the Township of Cornwall.

In the Eastern District Court.

By virtue of a writ of Venditioni Exponas. William McIntosh, Plaintiff, *vs.* Alexander McDonell, Defendant.

70 acres of the rear part of lot No. 16, in the 8th concession of the Township of Matilda; and lot No. 6, in the 1st concession of the Township of Winchester.

A. McMARTIN,
Sheriff E. D.

Sheriff's Office, Cornwall,
15th September, 1843. i-27

Eastern District, } PUBLIC Notice
to wit. } is hereby given, that by virtue of certain writs to me directed, for the sale of certain Lands in the Townships of Lochiel, Kenyon, Cornwall, Roxborough, Osnabruck, Finch, Williamsburgh, Winchester, Matilda, and Mountain, which Lands have been duly advertised by the Treasurer of the said District, as being eight years in arrears for in part or the whole, for Taxes, up to the first of July, 1840; and was by me exposed for sale at two shillings and sixpence per acre, at the Court House in the Town of Cornwall, on the twelfth day of July last, and there being no bidders, the said lands will again be exposed for sale by me at the Court House in the Town of Cornwall, on Wednesday, the twenty-fourth day of January next, at ten o'clock, A. M. according to Law.

A. McMARTIN,
Sheriff, E. D.

Sheriff's Office, Cornwall,
5th October, 1843. i-31

Ottawa District } PUBLIC Notice
to wit. } is hereby given, that by virtue of certain Writs to me directed, for the sale of certain Lands in the said District, situated in the Townships of Hawkesbury, Caledonia, Alfred, and Plantagenet, in the County of Prescott; and Clarence, Cumberland, Cambridge, and Russell, in the County of Russell; and which said lands have been duly advertised by the Treasurer of the said District, dated the twenty-first day of September, 1843, as being eight years in arrears for Taxes: the said several Lands so advertised by the Treasurer, as aforesaid, will be exposed by me to public sale, for payment of Assessments, conformable to the provisions of the Act of Parliament of this Province, passed in the seventh year of the reign of His late Majesty William the Fourth, intituled, "An Act "to amend the Laws now in force "regulating the sale of Lands for arrears "of Taxes, and for other purposes there n "mentioned," at the Court House in the Town of L'Orignal, on Tuesday the 17th day of April next, at 12 o'clock, at noon, being the second day of the sitting of the Court of General Quarter Sessions of the Peace, in and for the said District.

CHARLES P. TREADWELL,
Sheriff Ottawa District.

Sheriff's Office, L'Orignal,
19th October, 1843. i-26

Sheriff's Sale.

Dalhousie District } BY virtue of a
to wit. } writ of Fieri Facias, issued out of Her Majesty's Court of Queen's Bench at Toronto, and to me directed, against the lands and tenements which were of Rice Honeywell, deceased, at the time of his death, in the hands of Martha Honeywell, executrix of the last will and testament of the said Rice Honeywell, to be administered, at the suit of Read Burritt, one &c. I have seized and taken in execution, as belonging to the said Rice Honeywell, lot number 3, in 2nd concession, containing 200 acres; lot number 13, in 2nd concession, containing 200 acres; part of lot number 7, in the 5th concession, containing 160 acres; in the Township of Nepean, from the Rideau. And lot 8, in the 1st or broken concession, containing 50 acres; and lot 18, in 1st concession, including broken front, containing 226 acres, in the Township of Gloucester, from the Rideau; which lands will be exposed for sale at public auction, at the Court House in the Town of Bytown, on Tuesday the 6th day of February next, at 12 o'clock, noon.

EDWARD MALLOCH,
Sheriff Dalhousie District.

Sheriff's Office, Bytown,
23rd October, 1843. sc-26

Sheriff's Sale.

Bathurst District } BY virtue of a writ
to wit. } of Fieri Facias, issued out of Her Majesty's Court of Queen's Bench at Toronto, and to me directed, against the lands and tenements of James McKay and Samuel McKay, at the suit of Henry Lemesurier, William Henry Tilstone, Haviland Lemesurier Routh, and John Egan: I have seized and taken in execution, as the property of the said James McKay and Samuel McKay, lots No. 32, 33, and 34, in the 2nd concession of the Township of Pembroke, with the saw-mill and other buildings and improvements thereon; which property I shall expose for sale, at the Court House, in Perth, on Thursday the 8th day of February next, at the hour of 12 o'clock, noon.

ANDREW DICKSON,
Sheriff.

Sheriff's Office, Perth,
8th Novembe , 1843. i-30

Sheriff's Sale.

BY virtue of a Writ of Fieri Facias, issued out of Her Majesty's Court of Queen's Bench, at Toronto, and to me directed, against the lands and tenements of Ogle Robert Gowan and William Harris, at the suit of Joshua Bates: I have seized and taken in Execution the following lands, viz:

Lot No. 12,		in 9th con.	of Lansdown.
Rear ½	6	11th do.	do.
East ½	13	5th do.	Leeds.
	20	9th do.	Youge, (f'y. Escott.)
South ½	14	1st do.	do.
West ½	10	8th do.	Elizabethtown.
East ½	8	11th do.	do.
	8	1st do.	Bastard.
South ½	7	2nd do.	do.
	1	7th do.	South Crosby.
A part of	3	1st do.	do.

all within Johnstown District, which land I shall expose for sale at public auction, at the Court House, in Brockville, on Monday the 12th day of February, 1844, at the hour of 12 o'clock, noon.

ADIEL SHERWOOD,
Sheriff D. J.
By J. L. SCHOFIELD,
Deputy Sheriff.

Sheriff's Office, Brockville,
November 11th, 1843. i-31

Sheriff's Sale.

BY virtue of a Writ of Fieri Facias, issued out of Her Majesty's Court of Queen's Bench, at Toronto, and to me directed, against the lands and tenements of James Mathewson, at the suit of James

Bell Forsyth, and Alexander D. Bell: I have seized and taken in execution lot number twelve, in the ninth concession of the Township of Leeds, in the Johnstown District; which land I shall expose for sale at public auction, at the Court House in Brockville, on Saturday the 24th day of February, 1844, at the hour of 12 o'clock, noon.

ADIEL SHERWOOD,
Sheriff D. J.

By J. L. SCHOFIELD,
Deputy Sheriff.

Sheriff's Office, Brockville,
November 23rd 1843. i-31

In the Queen's Bench.

Johnstown District } BY virtue of a
to wit. } writ of Attachment, issued out of Her Majesty's Court of Queen's Bench at Toronto, and to me directed, against the estate, real and personal, of Samuel Stewart, an absconding or concealed debtor, at the suit of Robert Kernohan, for the sum of two hundred and six pounds seven shillings and six pence: I have seized all the estate, real as well as personal, of the said Samuel Stewart, and unless the said Samuel Stewart return within the jurisdiction of the said Court, and put in bail to the action within three calendar months, or cause the said claim to be discharged, all the real and personal estate of the said Samuel Stewart, or so much thereof as may be necessary, will be held liable for the payment, benefit, and satisfaction of the said claim.

ADIEL SHERWOOD,
Sheriff.

By J. L. SCHOFIELD,
Deputy Sheriff D. J.

Sheriff's Office, Brockville,
September 8th, 1843. sc-20
First published in Gazette Sept. 21, 1843

Sheriff's Sales Postponed.

Newcastle District } THE SALES of
to wit. } Lands in the undermentioned writs, advertised to take place here this day, are postponed until Saturday the thirtieth day of December next, then to take place at my office, in 12 o'clock, noon:

George Barker Hall, *Plaintiff*,
vs.
William Sommer, *Defendant.*

George Barker Hall, *Plaintiff*,
vs.
Robert Chambers, *Defendant.*

The President, Directors and Company of the Commercial Bank of the Midland District, *Plaintiffs*,
vs.
George McDougall and Thomas Traill, *Defendants.*

Edward Hilton, *Plaintiff*,
vs.
James Saxon and James Ranken McKnight, *Defendants.*

Joseph Bloor and John Eastwood, *Plaintiffs*,
vs.
Edward S. Hickson, James B. Fortune, and Robert W. Shaw, *Defendants.*

H. RUTTAN, Sheriff.

Sheriff's Office, Cobourg,
November 4th, 1843. y-27

NOTICE.

Newcastle District } BY virtue of war-
to wit. } rants issued by the Clerk of the Peace, for the collection of land taxes due in the Townships of Cartwright, Clarke, Cramahe, Darlington, Hope, Manvers, Murray and Percy, I shall on the second day of the sitting of the Court of Quarter Sessions for the said District, in April next, at the Court House, at ten o'clock A. M. expose to sale so much of each lot or parcel of land contained in such warrants, the taxes on which shall not previously have been paid, as shall at two shillings and six pence per acre, amount to the said taxes and charges thereupon; and in case any of the lands shall then remain unsold, I shall sell all such on the first day of July Quarter Sessions following, at ten o'clock A. M. for what they will bring.

H. RUTTAN,
Sheriff, N. D.

Sheriff's Office, Cobourg,
July 28, 1843. nf-25

In the Queen's Bench.

Home District } BY virtue of a writ of
to wit. } Attachment, issued out of Her Majesty's Court of Queen's Bench, and to me directed, against the estate, real and personal, of Silas Burnham, an absconding or concealed debtor, at the suit of James Brown, for the sum of eight hundred and seventy-eight pounds: I have seized all the estate, real as well as personal, of the said Silas Burnham, and unless the said Silas Burnham return within the jurisdiction of the said Court, and put in bail to the action, or cause the said claim to be discharged within three calendar months, all the estate, real and personal, or so much thereof as may be necessary, will be held liable for the payment, benefit and satisfaction, of the said claim.

W. B. JARVIS,
Sheriff, H. D.

Sheriff's Office, Toronto,
16th November, 1843. sn-31
First published in Gazette Dec. 7, 1843.

In the Queen's Bench.

Home District, } BY virtue of a writ of
to wit. } Attachment, issued out of Her Majesty's Court of Queen's Bench, and to me directed, against the estate, real and personal, of Silas Burnham, an absconding or concealed debtor, at the suit of George T. Denison, for the sum of four hundred and forty pounds five shillings and ten pence, I have seized all the estate, real as well as personal, of the said Silas Burnham, and unless the said Silas Burnham return within the jurisdiction of the said Court, and put in bail to the action, or cause the said claim to be discharged within three calendar months all the estate, real and personal, of the said Silas Burnham, or so much thereof as may be necessary, will be held liable for the payment, benefit, and satisfaction of the said claim.

W. B. JARVIS,
Sheriff, H. D.

Sheriff's Office, Toronto,
16th November, 1843. sn-31
First published in Gazette Dec. 7, 1843.

In the Home District Court.

Home District } BY virtue of a writ of
to wit. } Attachment, issued out of the Home District Court, and to me directed, against the estate, real and personal, of Robert Pointer, an absconding or concealed debtor, at the suit of Joseph Lesler, for the sum of eighteen pounds: I have seized all the estate, real as well as personal, of the said Robert Pointer, and unless the said Robert Pointer return within the jurisdiction of the said Court, and put in bail to the action, or cause the said claim to be discharged within three calendar months, all the estate, real and personal, or so much thereof as may be necessary, will be held liable for the payment, benefit, and satisfaction of the said claim.

W. B. JARVIS,
Sheriff, H. D.

Sheriff's Office, Toronto,
3rd October, 1843. sn-22
First published in Gazette Oct'r 5, 1843.

In the Queen's Bench.

Home District } BY virtue of a writ of
to wit. } Attachment, issued out of Her Majesty's Court of Queen's Bench, and to me directed, against the estate, real and personal, of Luther Smith, an absconding or concealed debtor, at the suit of Isaac Owis, for the sum of one hundred and eleven pounds ten shillings and six pence: I have seized all the estate, real as well as personal, of the said Luther Smith, and unless the said Luther Smith return within the jurisdiction of the said Court and put in bail to the action, or cause the said claim to be discharged within three calendar months, all the estate, real and personal, or so much thereof as may be necessary, will be held liable for the payment, benefit, and satisfaction of the said claim.

W. B. JARVIS,
Sheriff, H. D.

Sheriff's Office, Toronto,
12th September, 1843. sn-19
First published in Gazette 12 Sept. 1843.

Sheriff's Sale of Lands.

ON SATURDAY, the 16th day of December next, 1843, at twelve o'clock at noon, will be sold by public auction, at the Court House, in the City of Toronto, the undermentioned lands and tenements, taken in execution in the following suits, viz:—

In the Queen's Bench.

Hiram Goodwin Bernard *vs.* Silas Fletcher, an absconding debtor.

Lot No. 22, in the 3rd concession of East Gwillimbury; and lot No. 22, in the 4th concession of East Gwillimbury, 400 acres, with very extensive improvements thereon.

In the Queen's Bench.

Richard Coulson Gapper *vs.* John Sibbald,

A Building Lot of Land, being part and parcel of a certain broken Lot No. 13, in the 14th concession of the Township of Innisfil, and being the Lot No. 3 from the North-east corner of the said Lot.

In the Queen's Bench.

Silas Burnham *vs.* John Scadding.

Twenty acres of land near the River Don, now in the occupation of Mr. William King, Butcher.

W. B. JARVIS,
Sheriff H. D.

Sheriff's Office, Toronto,
18th August, 1843. i-27

In the Queen's Bench.

Home District } BY virtue of a writ of
to wit. } Attachment, issued out of Her Majesty's Court of Queen's Bench, and to me directed, against the estate, real and personal, of Luther Smith an absconding or concealed debtor, at the suit of David Annis, for the sum of one thousand one hundred and seventy pounds eighteen shillings and one penny: I have seized all the estate, real as well as personal, of the said Luther Smith, and unless the said Luther Smith return within the jurisdiction of the said Court, and put in bail to the action, or cause the said claim to be discharged within three calendar months, all the estate, real and personal, or so much thereof as may be necessary, will be held liable for the payment, benefit, and satisfaction of the said claim.

W. B. JARVIS,
Sheriff, H. D.

Sheriff's Office, Toronto,
3rd October, 1843. sn-22
First published in Gazette Oct'r 5, 1843.

Treasurer's Office,
Home District.

THE underneath described lands in this District, being eight years and upwards in arrear for Taxes, are liable to be sold, unless paid immediately.

J. S. HOWARD,
15-1 *Treasurer.*

ALBION.

2 con. No. 37,
3 " 7, N. half 13, N. E. 27.
4 " E. half 1, E. half 5, W. half 7.
5 " N. E. half 19, S. W. half 26.
6 " W. half 24.
8 " E. half 28.

BROCK.

1 con. 8.
2 " W. half 11, S. part 24.
3 " 22.
4 " S. half 11, 23.
5 " S. half 10.
6 " 21.
8 " E. half 13.
9 " W. half 14, S. half 21.
11 " E. half 8, N. half 10, 13.
12 " 2.
13 " S. half 11, 20.
14 " 11, E. half 15, W. half 15.

CALEDON—EAST.

2 con. W. half 3, 24, 25.
3 " 1, W. half 18, E. half 18, E. half 19, 28.
5 " S. W. half 18, N. W. half 18, 19.

CALEDON—WEST.

1 con. 7, W. half 9, 14, W. half 21, E. half 21, W. half 22, N. E. half 28.
2 " S. W. half 8, E. half 8, E. half 11, W. half 11, 25, S. W. half 26.
3 " 7, N. W. half 10, 17, S. W. half 20, 22.
4 " 7, N. E. half 11, S. W. half 11, E. half 16, W. half 22, W. half 24.
5 " 12, E. half 13, E. half 14.
6 " S. W. half 5, N. E. half 5, 16.

CHINGUACOUSY—EAST.

1 " 20.
4 " 26.

WEST.

1 " 32.

EAST GWILLEMBURY.

6 con. 4.
7 " 1, 19, 22, 24, 30, 32, 35.
8 " W. part 26.

NORTH GWILLEMBURY.

lake " 6, 7, 20.
2 " 4, 7.
4 " S. half 22, N. half 22.
5 " 9, 10.
6 " 2.
7 " 19.

GEORGINA

T con. 13.
2 " 2, 8, 14, 18.
3 " 5, 10, 22, 24.
5 " 8.

KING.

1 con. 64.
3 " Rear half 14, 22.
4 " 14.
5 " 13, W. half 16, 18.
6 " E. half 15, W. half 17, 23.
8 " 19.
10 " 21.
11 " 10.
12 " 14, 15, 17.

MARA.

7 " 19.
9 " 28.

PICKERING.

2 " 35.
3 " 26.
4 " 15.
5 " 3, 20.
6 " 15.
8 " Front half 28.
9 " N. half 3, S. half 3, N. half 4, S. half 4, N. half 7, S. half 7.

REACH.

2 " 24.
3 " W. half 3, E. half 3, 6.
4 " 21.
5 " 8, 24.
9 " 1, 18, 22.
10 " 13.
12 " 13, 16.
13 " W. half 20.

SCARBOROUGH.

3 con. No. 7, 17.

SCOTT.

2 " 1, 2, 4, S. half 5, 14, 26, W. half 32, W. half, 34, W. half 35.
3 " 4, 27, N. half 33.
4 " S. half 13, N. half 13.
5 " 12, 19, 25, N. half 33.
6 " W. half 11.

TORONTO—NORTH DUNDAS-ST.

1 " N. half 13, N. half 20, 24.
2 " N. half 14, 20, 24.

SOUTH DUNDAS-STREET.

2 " 7, 23.
3 " 6, 7, 21, 22, 23, 24.

THORAH.

10 con. 1,

UXBRIDGE.

1 " 18, 21.
2 " 26, 27, 32, E. half 35, W. half 35.
3 " 4, 7, 8, 11, 21.
4 " 13, 32.
5 " 17.
6 " N. half 14.
7 " E. half 4, 10, 13, 21.
7 rear of, 22, 23, 24.

VAUGHAN.

5 " 32.
6 " 17.
9 " 26, 27.

WHITBY.

5 " 29, W. half 30.
6 " N. half 1.
8 " 2.
9 " 1, 3.

WHITCHURCH.

4 con. 15.
6 " 31.
7 " W. half 32, 33.
9 " 30.

YORK—FROM THE BAY.

3 " 12, 13, 20, 25, S. half 29, N. half 29.

In the Queen's Bench.

Gore District } BY virtue of a writ of
to wit. } Attachment, issued out of Her Majesty's Court of Queen's Bench at Toronto, and to me directed, against the estate, real and personal, of Samuel Ansley, an absconding or concealed debtor, at the suit of James Scott and James Tyre, for the sum of two hundred and sixty-two pounds, three shillings, and four pence: I have seized all the estate, real and personal, of the said Samuel Ansley, and unless the said Samuel Ansley return within the jurisdiction of the said Court, and put in bail to the action within three calendar months, or cause the said claim of the said James Scott and James Tyre to be discharged, all the estate, real and personal, of the said Samuel Ansley, or so much thereof as may be necessary, will be held liable for the payment, benefit, and satisfaction of the said claim.

E. CARTWRIGHT THOMAS,
Sheriff G. D.

Sheriff's Office, Hamilton,
25th October, 1843. sn-26
First published in Gazette Nov. 2, 1843.

Sheriff's Sale.

Gore District } ON MONDAY, the
to wit. } 12th day of February next, at 12 o'clock, noon, will be sold by public auction, at the Court House, in the Town of Hamilton, the undermentioned lands and tenements, taken in execution in the following suits, viz:

In the Queen's Bench.

Horace Stevens, Plaintiff, *vs.* William Bull Sheldon, William Ashley Dutcher, and Samuel Andrus, Defendants:

Lots number 7 and 8, in the late George Hamilton's survey, south side of King Street, in the Town of Hamilton.

In the Gore District Court.

George Munro, Plaintiff, *vs.* Samuel Wier, Defendant:

The westerly 50 acres of the south half of lot number 45, first concession of the Township of Brantford.

E. CARTWRIGHT THOMAS,
Sheriff, G. D.

Sheriff's Office, Hamilton,
15th November, 1843. i-30

Sheriff's Sale.

Niagara District } BY virtue of two
to wit. } writs of Fieri Facias, issued out of Her Majesty's Court of Queen's Bench, and to me directed, against the lands and tenements of Patrick McMahon, at the respective suits of Edward Clarke Campbell and John L. Alma; I have seized and taken lot Letter A, in block No. 122, in the survey of the City of the Falls; also, the north-east part of block No. 159, in the survey of the said City of the Falls; also, all that certain angle or piece of ground, being composed of parts of block No. 86 & 85, in the survey of the said City of the Falls, with all buildings thereon; all which property I will expose for sale at the Sheriff's Office, in the Town of Niagara, on Saturday the 20th day of January 1844, at 12 o'clock, noon, for cash only.

WM. KINGSMILL,
Sheriff N. D.

Sheriff's Office, Niagara,
October 14, 1843. i-25

In the Queen's Bench.

Wellington District } BY virtue of a
to wit. } writ of Fieri Facias, issued out of Her Majesty's Court of Queen's Bench, and to me directed, against the lands and tenements of Gordon Ross Munroe; I have taken and seized, as belonging to the said Gordon Ross Munroe, part of lot No. 115, in the Town of Guelph, bounded as follows:—Commencing at the northerly angle of said lot, south 55 degrees 55 minutes west, along southerly side of McDonald Street, 36 feet, more or less, to where a post has been planted; thence south 34 degrees 10 minutes, east 1 chain 58 links and ¾, more or less, to front; thence north 55 degrees 50 minutes east, along front of lot, 36 feet, more or less, to easterly angle of lot; thence north 34 degrees 10 minutes west, 1 chain 58½ links, more or less, to place of beginning; which I will sell, at the suit of Peter Buchanan, Isaac Buchanan, Robert W. Harris, and George Douglas, at the Court House, in the Town of Guelph, on Saturday the 20th day of January, 1844, at 12 o'clock, noon, to the highest bidder.

GEO. J. GRANGE,
Sheriff, W. D.

Sheriff's Office, Guelph,
November 21st, 1843. i-30

In the Wellington District Court.

Wellington District } BY virtue of
to wit. } two writs of Attachment, issued out of Her Majesty's Wellington District Court, and to me directed, against the estate, real as well as personal, of Adam Rumig, an absconding or concealed debtor, at the respective suits of Jacob S. Shoemaker, and David Weber, for the sums of twenty five pounds Currency, and fourteen pounds and fifteen shillings Currency: I have seized all the estate, real as well as personal, of the said Adam Rumig, and unless the said Adam Rumig return within the jurisdiction of the said Court, and put in bail to the action, or cause the said claims to be discharged within three calendar months, all the estate, real and personal, or so much thereof as may be necessary, will be held liable for the payment, benefit, and satisfaction of the said claim.

GEO. J. GRANGE,
Sheriff, W. D.

Sheriff's Office, Guelph,
November 21st, 1843. sn-30

First published in Gazette, Nov. 30, 1843.

In the Wellington District Court.

Wellington District } BY virtue of a
to wit. } writ of Attachment, issued out of Her Majesty's Wellington District Court, and to me directed, against the estate, real and personal, of Adam Rumig, an absconding or concealed debtor, at the suit of Henry Bear Bowman, for the sum of twenty-one pounds: I have seized all the estate, real as well as personal, of the said Adam Rumig, and unless the said Adam Rumig return within the jurisdiction of the said Court, and put in bail to the action, or cause the said claim to be discharged within three calendar months, all the estate, real and personal, or so much thereof as may be necessary, will be held liable for the payment, benefit, and satisfaction of the said claim.

GEO. J. GRANGE,
Sheriff W. D.

Sheriff's Office, Guelph,
September 28th, 1843. sn-21

First published in Gazette Sept. 28, 1843

Sheriff's Sale.

Brock District, } BY virtue of a writ
to wit. } of Fieri Facias, issued out of Her Majesty's Court of Queen's Bench, and to me directed, against the lands and tenements of Allan McDonell, late Sheriff of the Gore District, at the suit of George P. Bull: I have seized and taken in execution, as belonging to the said Allan McDonell, lot No. 10, in the 11th concession, containing 200 acres, and North half of lot No. 16, in the 12th concession, containing 100 acres, all of the Township of Blenheim; all which I will expose for sale, at the Court House, in the Town of Woodstock, District aforesaid, on Monday the 18th day of December next, at 12 o'clock, noon.

JAMES CARRALL,
Sheriff, B. D.

Sheriff's Office, Woodstock,
September, 26, 1843. i-26

Sheriff's Sale.

George Henry Elliot,
vs.
William Shearer.

BY virtue of a writ of Fieri Facias, issued out of Her Majesty's Court of Queen's Bench, and to me directed, against the lands and tenements of the Defendant, I have seized and taken in Execution the following property, viz: Part of lot number nineteen, first concession of Blanford, being known as lot number seven, on the Dundas Street Road, in the Town of Woodstock, Brock District, which land I shall offer for sale at the Court House, in the Town of London, on Saturday the 16th day of December next, at noon.

JAMES HAMILTON,
Sheriff, L. D.

Sheriff's Office, London,
November 8th, 1843. i-28

In the Queen's Bench.

District of Huron } BY virtue of a writ
to wit. } of Fieri Facias, issued out of the Court of Queen's Bench, and to me directed, against the lands and tenements of Vincent Gildermeister, the Baron de Tuyll de Serooskerken d'Ysendoorn, at the suit of Benjamin Miller: I have seized and taken in execution, as belonging to the said Baron de Tuyl, Lots Nos. 1 & 2, in the third concession of the Township of Colborne, Eastern Division; and Lot No. 8, and part of Lot No. 19, on the south side of West Street, in the Town of Goderich; which I shall offer for sale, at the Sheriff's Office, in the Town of Goderich, on Wednesday the third day of January, 1844, at 12 o'clock, noon.

H. HYNDMAN,
Sheriff, Huron.

Sheriff's Office, Goderich,
9th September, 1843. i-29

In the Queen's Bench.

Western District } BY virtue of a writ
to wit. } of Attachment, issued out of Her Majesty's Court of Queen's Bench, and to me directed, against the estate, real and personal, of James McDougall, an absconding or concealed debtor, at the suit of Daniel Gouichard, for the sum of two hundred and forty-six pounds: I have seized all the estate, real as well as personal, of the said James McDougall, and unless the said James McDougall return within the jurisdiction of the said Court, and put in bail to the action, within three calendar months, or cause the said claim to be discharged, all the real and personal estate of the said James McDougall, or so much thereof as may be necessary, will be held liable for the payment, benefit, and satisfaction of the said claim.

GEO. W. FOOTT,
Sheriff, W. D.

Sheriff's Office, Sandwich,
November 7th, 1843. sn-29

First published in Gazette Nov. 23, 1843.

NOTICE.

THE Shareholders of the HOME DISTRICT FARMERS' STORE COMPANY are requested to meet the Trustees at HARLEY'S TAVERN, in the City of Toronto, on the first day of December next, at 2 o'clock in the afternoon, for the purpose of disposing of all their interest in the said Company to the Corporation of the City of Toronto.

Toronto, November 9th, 1843. n-28

THE Co-partnership heretofore existing between THOMAS R. JOHNSTON and CHARLES G. PARKS, is this day dissolved by mutual consent.

N. B.—All persons indebted to the late firm are requested to make payment to THOMAS R. JOHNSTON, by whom the business will in future be carried on.

THOMAS R. JOHNSTON,
CHARLES G. PARKS.

Palermo, July 31st, 1843. n-18

Published by R. STANTON, 164 King-street Toronto.

Upper Canada Gazette.

VOL. XVIII. TORONTO, THURSDAY, DECEMBER 14, 1843. NO. 32

By Authority.

Sheriff's Sale of Lands.

Eastern District } ON SATURDAY,
to wit, } the 16th day of December next, 1843, at ten o'clock in the forenoon, will be sold by public auction, at the Court House in the Town of Cornwall, the undermentioned lands and tenements, taken in execution in the following suits, viz:

In the Eastern District Court.

Ira Hawley, Plaintiff, *vs.* Angus McDonald, Defendant.

West half lot No. 27, in the 7th concession of the Township of Cornwall.

In the Eastern District Court.

By virtue of a writ of Venditioni Exponas. William McIntosh, Plaintiff, *vs.* Alexander McDonell, Defendant.

70 acres of the rear part of lot No. 16, in the 8th concession of the Township of Matilda; and lot No. 6, in the 1st concession of the Township of Winchester.

A. McMARTIN,
Sheriff E. D.

Sheriff's Office, Cornwall,
15th September, 1843. i-27

Eastern District, } PUBLIC is hereby given,
to wit. } that by virtue of certain writs to me directed, for the sale of certain Lands in the Townships of Lochiel, Kenyon, Cornwall, Roxborough, Osnabruck, Finch, Williamsburgh, Winchester, Matilda, and Mountain, which Lands have been duly advertised by the Treasurer of the said District, as being eight years in arrears for in part or the whole, for Taxes, up to the first of July, 1840; and was by me exposed for sale at two shillings and sixpence per acre, at the Court House in the Town of Cornwall, on the twelfth day of July last, and there being no bidders, the said lands will again be exposed for sale by me at the Court House in the Town of Cornwall, on Wednesday, the twenty-fourth day of January next, at ten o'clock, A. M. according to Law.

A. McMARTIN,
Sheriff, E. D.

Sheriff's Office, Cornwall,
5th October, 1843. i-31

Ottawa District } PUBLIC Notice
to wit. } is hereby given, that by virtue of certain Writs to me directed, for the sale of certain Lands in the said District, situated in the Townships of Hawkesbury, Caledonia, Alfred, and Plantagenet, in the County of Prescott; and Clarence, Cumberland, Cambridge, and Russell, in the County of Russell; and which said lands have been duly advertised by the Treasurer of the said District, dated the twenty-first day of September, 1843, as being eight years in arrears for Taxes: the said several Lands so advertised by the Treasurer, as aforesaid, will be exposed by me to public sale, for payment of Assessments, conformable to the provisions of the Act of Parliament of this Province, passed in the seventh year of the reign of His late Majesty William the Fourth, intituled, "An Act "to amend the Laws now in force "regulating the sale of Lands for arrears "of Taxes, and for other purposes there in "mentioned," at the Court House in the Town of L'Orignal, on Tuesday the 17th day of April next, at 12 o'clock, at noon, being the second day of the sitting of the Court of General Quarter Sessions of the Peace, in and for the said District.

CHARLES P. TREADWELL,
Sheriff Ottawa District.

Sheriff's Office, L'Orignal,
19th October, 1843. i-26

Sheriff's Sale.

Dalhousie District } BY virtue of a
to wit. } writ of Fieri Facias, issued out of Her Majesty's Court of Queen's Bench at Toronto, and to me directed, against the lands and tenements which were of Rice Honeywell, deceased, at the time of his death, in the hands of Martha Honeywell, executrix of the last will and testament of the said Rice Honeywell, to be administered, at the suit of Read Burritt, one &c. I have seized and taken in executing, as belonging to the said Rice Honeywell, lot number 3, in 2nd concession, containing 200 acres; lot number 13, in 2nd concession, containing 200 acres; part of lot number 7, in the 5th concession, containing 160 acres; in the Township of Nepean, from the Rideau. And lot 8, in the 1st or broken concession, containing 50 acres; and lot 18, in 1st concession, including broken front, containing 226 acres, in the Township of Gloucester, from the Rideau; which lands will be exposed for sale at public auction, at the Court House in the Town of Bytown, on Tuesday the 6th day of February next, at 12 o'clock, noon.

EDWARD MALLOCH,
Sheriff Dalhousie District.

Sheriff's Office, Bytown,
23rd October, 1843. sc-26

Sheriff's Sale.

Bathurst District } BY virtue of a writ
to wit. } of Fieri Facias, issued out of Her Majesty's Court of Queen's Bench at Toronto, and to me directed, against the lands and tenements of James McKay and Samuel McKay, at the suit of Henry Lemesurier, William Henry Tilstone, Haviland Lemesurier Routh, and John Egan: I have seized and taken in execution, as the property of the said James McKay and Samuel McKay, lots No. 32, 33, and 34, in the 2nd concession of the Township of Pembroke, with the saw-mill and other buildings and improvements thereon; which property I shall expose for sale, at the Court House, in Perth, on Thursday the 8th day of February next, at the hour of 12 o'clock, noon.

ANDREW DICKSON,
Sheriff.

Sheriff's Office, Perth,
8th Novembe, 1843. i-30

Sheriff's Sale.

BY virtue of a Writ of Fieri Facias, issued out of Her Majesty's Court of Queen's Bench, at Toronto, and to me directed, against the lands and tenements of Ogle Robert Gowan and William Harris, at the suit of Joshua Bates: I have seized and taken in Execution the following lands, viz:

Lot No. 12,		in 9th con. of Lansdown.	
Rear ½	6	11th do.	do.
East ½	13	5th do.	Leeds.
	20	9th do.	Yonge,(f'y. Escott.)
South ½	14	1st do.	do. do.
West ½	10	8th do.	Elizabethtown.
East ½	8	11th do-	do.
	8	1st do.	Bastard.
South ½	7	2nd do.	do.
	1	7th do.	South Crosby.
A part of	3	1st do.	do.

all within Johnstown District, which land I shall expose for sale at public auction, at the Court House, in Brockville, on Monday the 12th day of February, 1844, at the hour of 12 o'clock, noon.

ADIEL SHERWOOD,
Sheriff D. J.
By J. L. SCHOFIELD,
Deputy Sheriff.

Sheriff's Office, Brockville,
November 11th, 1843. i-31

Sheriff's Sale.

BY virtue of a Writ of Fieri Facias, issued out of Her Majesty's Court of Queen's Bench, at Toronto, and to me directed, against the lands and tenements of James Mathewson, at the suit of James

The westerly 50 acres of the south half of lot number 45, first concession of the Township of Brantford.

E. CARTWRIGHT THOMAS,
Sheriff, G. D.

Sheriff's Office, Hamilton,
15th November, 1843. i-30

Sheriff's Sale.

Niagara District } BY virtue of two
to wit. } writs of Fieri Facias, issued out of Her Majesty's Court of Queen's Bench, and to me directed, against the lands and tenements of Patrick McMahon, at the respective suits of Edward Clarke Campbell and John L. Alma; I have seized and taken lot Letter A, in block No. 122, in the survey of the City of the Falls; also, the north-east part of block No. 159, in the survey of the said City of the Falls; also, all that certain angle or piece of ground, being composed of parts of block No. 86 & 85, in the survey of the said City of the Falls, with all buildings thereon; all which property I will expose for sale at the Sheriff's Office, in the Town of Niagara, on Saturday the 20th day of January 1844, at 12 o'clock, noon, for cash only.

WM. KINGSMILL,
Sheriff N. D.

Sheriff's Office, Niagara,
October 14, 1843. i-25

In the Queen's Bench.

Wellington District } BY virtue of a
to wit. } writ of Fieri Facias, issued out of Her Majesty's Court of Queen's Bench, and to me directed, against the lands and tenements of Gordon Ross Munroe; I have taken and seized, as belonging to the said Gordon Ross Munroe, part of lot No. 115, in the Town of Guelph, bounded as follows:—Commencing at the northerly angle of said lot, south 55 degrees 55 minutes west, along southerly side of McDonald Street, 36 feet, more or less, to where a post has been planted; thence south 34 degrees 10 minutes, east 1 chain 58 links and ¾, more or less, to front; thence north 55 degrees 50 minutes east, along front of lot, 36 feet, more or less, to easterly angle of lot; thence north 34 degrees 10 minutes west, 1 chain 58½ links, more or less, to place of beginning; which I will sell, at the suit of Peter Buchanan, Isaac Buchanan, Robert W. Harris, and George Douglas, at the Court House, in the Town of Guelph, on Saturday the 20th day of January, 1844, at 12 o'clock, noon, to the highest bidder.

GEO. J. GRANGE,
Sheriff, W. D.

Sheriff's Office, Guelph,
November 21st, 1843. i-30

In the Wellington District Court.

Wellington District } BY virtue of
to wit. } two writs of Attachment, issued out of Her Majesty's Wellington District Court, and to me directed, against the estate, real as well as personal, of Adam Rumig, an absconding or concealed debtor, at the respective suits of Jacob S. Shoemaker, and David Weber, for the sums of twenty five pounds Currency, and fourteen pounds and fifteen shillings Currency: I have seized all the estate, real as well as personal, of the said Adam Rumig, and unless the said Adam Rumig return within the jurisdiction of the said Court, and put in bail to the action, or cause the said claims to be discharged within three calendar months, all the estate, real and personal, or so much thereof as may be necessary, will be held liable for the payment, benefit, and satisfaction of the said claim.

GEO. J. GRANGE,
Sheriff, W. D.

Sheriff's Office, Guelph,
November 21st, 1843. sn-30

First published in Gazette, Nov. 30, 1843.

In the Wellington District Court.

Wellington District } BY virtue of a
to wit. } writ of Attachment, issued out of Her Majesty's Wellington District Court, and to me directed, against the estate, real and personal, of Adam Rumig, an absconding or concealed debtor, at the suit of Henry Bear Bowman, for the sum of twenty-one pounds: I have seized all the estate, real as well as personal, of the said Adam Rumig, and unless the said Adam Rumig return within the jurisdiction of the said Court, and put in bail to the action, or cause the said claim to be discharged within three calendar months, all the estate, real and personal, or so much thereof as may be necessary, will be held liable for the payment, benefit, and satisfaction of the said claim.

GEO. J. GRANGE,
Sheriff W. D.

Sheriff's Office, Guelph,
September 28th, 1843. sn-21

First published in Gazette Sept. 28, 1843

Sheriff's Sale.

Brock District, } BY virtue of a writ
to wit. } of Fieri Facias, issued out of Her Majesty's Court of Queen's Bench, and to me directed, against the lands and tenements of Allan McDonell, late Sheriff of the Gore District, at the suit of George P. Bull: I have seized and taken in execution, as belonging to the said Allan McDonell, lot No. 10, in the 11th concession, containing 200 acres, and North half of lot No. 16, in the 12th concession, containing 100 acres, all of the Township of Blenheim; all which I will expose for sale, at the Court House, in the Town of Woodstock, District aforesaid, on Monday the 18th day of December next, at 12 o'clock, noon.

JAMES CARRALL,
Sheriff, B. D.

Sheriff's Office, Woodstock,
September, 26, 1843. i-26

Sheriff's Sale.

George Henry Elliot,
vs.
William Shearer.

BY virtue of a writ of Fieri Facias, issued out of Her Majesty's Court of Queen's Bench, and to me directed, against the lands and tenements of the Defendant, I have seized and taken in Execution the following property, viz: Part of lot number nineteen, first concession of Blanford, being known as lot number seven, on the Dundas Street Road, in the Town of Woodstock, Brock District, which land I shall offer for sale at the Court House, in the Town of London, on Saturday the 16th day of December next, at noon.

JAMES HAMILTON,
Sheriff, L. D.

Sheriff's Office, London,
November 8th, 1843. i-28

In the Queen's Bench.

District of Huron } BY virtue of a writ
to wit. } of Fieri Facias, issued out of the Court of Queen's Bench, and to me directed, against the lands and tenements of Vincent Gildermeister, the Baron de Tuyll de Serooskerken d'Ysendoorn, at the suit of Benjamin Miller: I have seized and taken in execution, as belonging to the said Baron de Tuyl, Lots Nos. 1 & 2, in the third concession of the Township of Colborne, Eastern Division; and Lot No. 8, and part of Lot No. 19, on the south side of West Street, in the Town of Goderich; which I shall offer for sale, at the Sheriff's Office, in the Town of Goderich, on Wednesday the third day of January, 1844, at 12 o'clock, noon.

H. HYNDMAN,
Sheriff, Huron.

Sheriff's Office, Goderich,
9th September, 1843. i-29

In the Queen's Bench.

Western District } BY virtue of a writ
to wit. } of Attachment, issued out of Her Majesty's Court of Queen's Bench, and to me directed, against the estate, real and personal, of James McDougall, an absconding or concealed debtor, at the suit of Daniel Gouichard, for the sum of two hundred and forty-six pounds: I have seized all the estate, real as well as personal, of the said James McDougall, and unless the said James McDougall return within the jurisdiction of the said Court, and put in bail to the action, within three calendar months, or cause the said claim to be discharged, all the real and personal estate of the said James McDougall, or so much thereof as may be necessary, will be held liable for the payment, benefit, and satisfaction of the said claim.

GEO. W. FOOTT,
Sheriff, W. D.

Sheriff's Office, Sandwich,
November 7th, 1843. sn-29

First published in Gazette Nov. 23, 1843.

NOTICE.

THE Shareholders of the HOME DISTRICT FARMERS' STORE COMPANY are requested to meet the Trustees at HARLEY'S TAVERN, in the City of Toronto, on the first day of December next, at 2 o'clock in the afternoon, for the purpose of disposing of all their interest in the said Company to the Corporation of the City of Toronto.

Toronto, November 9th, 1843. n-28

THE Co-partnership heretofore existing between THOMAS R. JOHNSTON and CHARLES G. PARKS, is this day dissolved by mutual consent.

N. B.—All persons indebted to the late firm are requested to make payment to THOMAS R. JOHNSTON, by whom the business will in future be carried on.

THOMAS R. JOHNSTON,
CHARLES G. PARKS.

Palermo, July 31st, 1843. n-18

Published by R. STANTON, 164 King-street Toronto.

Upper Canada Gazette.

VOL. XVIII. TORONTO, THURSDAY, DECEMBER 14, 1843. NO. 32

By Authority.

Sheriff's Sale of Lands.

Eastern District } ON SATURDAY,
to wit, } the 16th day of December next, 1843, at ten o'clock in the forenoon, will be sold by public auction, at the Court House in the Town of Cornwall, the undermentioned lands and tenements, taken in execution in the following suits, viz:

In the Eastern District Court.

Ira Hawley, Plaintiff, *vs.* Angus McDonald, Defendant.

West half lot No. 27, in the 7th concession of the Township of Cornwall.

In the Eastern District Court.

By virtue of a writ of Venditioni Exponas. William McIntosh, Plaintiff, *vs.* Alexander McDonell, Defendant.

70 acres of the rear part of lot No. 16, in the 8th concession of the Township of Matilda; and lot No. 6, in the 1st concession of the Township of Winchester.

A. McMARTIN,
Sheriff E. D.

Sheriff's Office, Cornwall,
15th September, 1843. i-27

Eastern District, } PUBLIC is hereby given,
to wit. } that by virtue of certain writs to me directed, for the sale of certain Lands in the Townships of Lochiel, Kenyon, Cornwall, Roxborough, Osnabruck, Finch, Williamsburgh, Winchester, Matilda, and Mountain, which Lands have been duly advertised by the Treasurer of the said District, as being eight years in arrears for in part or the whole, for Taxes, up to the first of July, 1840; and was by me exposed for sale at two shillings and sixpence per acre, at the Court House in the Town of Cornwall, on the twelfth day of July last, and there being no bidders, the said lands will again be exposed for sale by me at the Court House in the Town of Cornwall, on Wednesday, the twenty-fourth day of January next, at ten o'clock, A. M. according to Law.

A. McMARTIN,
Sheriff, E. D.

Sheriff's Office, Cornwall,
5th October, 1843. i-31

Ottawa District } PUBLIC Notice
to wit. } is hereby given, that by virtue of certain Writs to me directed, for the sale of certain Lands in the said District, situated in the Townships of Hawkesbury, Caledonia, Alfred, and Plantagenet, in the County of Prescott; and Clarence, Cumberland, Cambridge, and Russell, in the County of Russell; and which said lands have been duly advertised by the Treasurer of the said District, dated the twenty-first day of September, 1843, as being eight years in arrears for Taxes: the said several Lands so advertised by the Treasurer, as aforesaid, will be exposed by me to public sale, for payment of Assessments, conformable to the provisions of the Act of Parliament of this Province, passed in the seventh year of the reign of His late Majesty William the Fourth, intituled, "An Act "to amend the Laws now in force "regulating the sale of Lands for arrears "of Taxes, and for other purposes there in "mentioned," at the Court House in the Town of L'Orignal, on Tuesday the 17th day of April next, at 12 o'clock, at noon, being the second day of the sitting of the Court of General Quarter Sessions of the Peace, in and for the said District.

CHARLES P. TREADWELL,
Sheriff Ottawa District.

Sheriff's Office, L'Orignal,
19th October, 1843. i-26

Sheriff's Sale.

Dalhousie District } BY virtue of a
to wit. } writ of Fieri Facias, issued out of Her Majesty's Court of Queen's Bench at Toronto, and to me directed, against the lands and tenements which were of Rice Honeywell, deceased, at the time of his death, in the hands of Martha Honeywell, executrix of the last will and testament of the said Rice Honeywell, to be administered, at the suit of Read Burritt, one &c. I have seized and taken in executing, as belonging to the said Rice Honeywell, lot number 3, in 2nd concession, containing 200 acres; lot number 13, in 2nd concession, containing 200 acres; part of lot number 7, in the 5th concession, containing 160 acres; in the Township of Nepean, from the Rideau. And lot 8, in the 1st or broken concession, containing 50 acres; and lot 18, in 1st concession, including broken front, containing 226 acres, in the Township of Gloucester, from the Rideau; which lands will be exposed for sale at public auction, at the Court House in the Town of Bytown, on Tuesday the 6th day of February next, at 12 o'clock, noon.

EDWARD MALLOCH,
Sheriff Dalhousie District.

Sheriff's Office, Bytown,
23rd October, 1843. sc-26

Sheriff's Sale.

Bathurst District } BY virtue of a writ
to wit. } of Fieri Facias, issued out of Her Majesty's Court of Queen's Bench at Toronto, and to me directed, against the lands and tenements of James McKay and Samuel McKay, at the suit of Henry Lemesurier, William Henry Tilstone, Haviland Lemesurier Routh, and John Egan: I have seized and taken in execution, as the property of the said James McKay and Samuel McKay, lots No. 32, 33, and 34, in the 2nd concession of the Township of Pembroke, with the saw-mill and other buildings and improvements thereon; which property I shall expose for sale, at the Court House, in Perth, on Thursday the 8th day of February next, at the hour of 12 o'clock, noon.

ANDREW DICKSON,
Sheriff.

Sheriff's Office, Perth,
8th Novembe, 1843. i-30

Sheriff's Sale.

BY virtue of a Writ of Fieri Facias, issued out of Her Majesty's Court of Queen's Bench, at Toronto, and to me directed, against the lands and tenements of Ogle Robert Gowan and William Harris, at the suit of Joshua Bates: I have seized and taken in Execution the following lands, viz:

Lot No. 12,		in 9th con. of Lansdown.	
Rear ½	6	11th do.	do.
East ½	13	5th do.	Leeds.
	20	9th do.	Yonge,(f'y. Escott.)
South ½	14	1st do.	do. do.
West ½	10	8th do.	Elizabethtown.
East ½	8	11th do-	do.
	8	1st do.	Bastard.
South ½	7	2nd do.	do.
	1	7th do.	South Crosby.
A part of	3	1st do.	do.

all within Johnstown District, which land I shall expose for sale at public auction, at the Court House, in Brockville, on Monday the 12th day of February, 1844, at the hour of 12 o'clock, noon.

ADIEL SHERWOOD,
Sheriff D. J.
By J. L. SCHOFIELD,
Deputy Sheriff.

Sheriff's Office, Brockville,
November 11th, 1843. i-31

Sheriff's Sale.

BY virtue of a Writ of Fieri Facias, issued out of Her Majesty's Court of Queen's Bench, at Toronto, and to me directed, against the lands and tenements of James Mathewson, at the suit of James

Bell Forsyth, and Alexander D. Bell: I have seized and taken in execution lot number twelve, in the ninth concession of the Township of Leeds, in the Johnstown District; which land I shall expose for sale at public auction, at the Court House in Brockville, on Saturday the 24th day of February, 1844, at the hour of 12 o'clock, noon.

ADIEL SHERWOOD,
Sheriff D. J.
By J. L. SCHOFIELD,
Deputy Sheriff.

Sheriff's Office, Brockville,
November 23rd 1843. i-31

In the Queen's Bench.

Johnstown District } BY virtue of a
to wit. } writ of Attachment, issued out of Her Majesty's Court of Queen's Bench at Toronto, and to me directed, against the estate, real and personal, of Samuel Stewart, an absconding or concealed debtor, at the suit of Robert Kerr.olan, for the sum of two hundred and six pounds seven shillings and six pence: I have seized all the estate, real as well as personal, of the said Samuel Stewart, and unless the said Samuel Stewart return within the jurisdiction of the said Court, and put in bail to the action within three calendar months, or cause the said claim to be discharged, all the real and personal estate of the said Samuel Stewart, or so much thereof as may be necessary, will be held liable for the payment, benefit, and satisfaction of the said claim.

ADIEL SHERWOOD,
Sheriff.
By J. L. SCHOFIELD,
Deputy Sheriff D. J.

Sheriff's Office, Brockville,
Sep'ember 8th, 1843. sc-20
First published in Gazette Sept. 21, 1843

Sheriff's Sales Postponed.

Newcastle District } THE SALES of
to wit. } Lands in the undermentioned suits, advertised to take place here this day, are postponed until Saturday the thirtieth day of December next, then to take place at my office, at 12 o'clock, noon:

George Barker Hall, *Plaintiff*,
vs.
William Somner, *Defendant.*

George Barker Hall, *Plaintiff*,
vs.
Robert Chambers, *Defendant.*

The President, Directors and Company of the Commercial Bank of the Midland District, *Plaintiffs*,
vs.
George McDougall and Thomas Traill, *Defendants.*

Edward Hilton, *Plaintiff*,
vs.
James Saxon and James Ranken McKnight, *Defendants.*

Joseph Bloor and John Eastwood, *Plaintiffs*,
vs.
Edward S. Hickson, James B. Fortune, and Robert W. Shaw, *Defendants.*

H. RUTTAN, Sheriff.

Sheriff's Office, Cobourg,
November 4th, 1843. y-27

NOTICE.

Newcastle District } BY virtue of war-
to wit. } rants issued by the Clerk of the Peace, for the collection of land taxes due in the Townships of Cartwright, Clarke, Cramahe, Darlington, Hope, Manvers, Murray and Percy, I shall on the second day of the sitting of the Court of Quarter Sessions for the said District, in April next, at the Court House, at ten o'clock A. M. expose to sale so much of each lot or parcel of land contained in such warrants, the taxes on which shall not previously have been paid, as shall at two shillings and six pence per acre, amount to the said taxes and charges thereupon; and in case any of the lands shall then remain unsold, I shall sell all such on the first day of July Quarter Sessions following, at ten o'clock A. M. for what they will bring.

H. RUTTAN,
Sheriff, N. D.

Sheriff's Office, Cobourg,
July 28, 1843. af-25

In the Queen's Bench.

Home District } BY virtue of a writ of
to wit. } Attachment, issued out of Her Majesty's Court of Queen's Bench, and to me directed, against the estate, real and personal, of Silas Burnham, an absconding or concealed debtor, at the suit of James Brown, for the sum of eight hundred and seventy-eight pounds: I have seized all the estate, real as well as personal, of the said Silas Burnham, and unless the said Silas Burnham return within the jurisdiction of the said Court, and put in bail to the action, or cause the said claim to be discharged within three calendar months, all the estate, real and personal, or so much thereof as may be necessary, will be held liable for the payment, benefit and satisfaction, of the said claim.

W. B. JARVIS,
Sheriff, H. D.

Sheriff's Office, Toronto,
16th November, 1843. sn-31
First published in Gazette Dec. 7, 1843.

In the Queen's Bench.

Home District, } BY virtue of a writ of
to wit. } Attachment, issued out of Her Majesty's Court of Queen's Bench, and to me directed, against the estate, real and personal, of Silas Burnham, an absconding or concealed debtor, at the suit of George T. Denison, for the sum of four hundred and forty pounds five shillings and ten pence, I have seized all the estate, real as well as personal, of the said Silas Burnham, and unless the said Silas Burnham return within the jurisdiction of the said Court, and put in bail to the action, or cause the said claim to be discharged within three calendar months all the estate, real and personal, of the said Silas Burnham, or so much thereof as may be necessary, will be held liable for the payment, benefit, and satisfaction of the said claim.

W. B. JARVIS,
Sheriff, H. D.

Sheriff's Office, Toronto,
16th November, 1843. sn-31
First published in Gazette Dec. 7, 1843.

In the Home District Court.

Home District } BY virtue of a writ of
to wit. } Attachment, issued out of the Home District Court, and to me directed, against the estate, real and personal, of Robert Pointer, an absconding or concealed debtor, at the suit of Joseph Leflar, for the sum of eighteen pounds: I have seized all the estate, real as well as personal, of the said Robert Pointer, and unless the said Robert Pointer return within the jurisdiction of the said Court, and put in bail to the action, or cause the said claim to be discharged within three calendar months, all the estate, real and personal, or so much thereof as may be necessary, will be held liable for the payment, benefit, and satisfaction of the said claim.

W. B. JARVIS,
Sheriff, H. D.

Sheriff's Office, Toronto,
3rd October, 1843. sn-22
First published in Gazette Oct'r 5, 1843.

In the Queen's Bench.

Home District } BY virtue of a writ of
to wit. } Attachment, issued out of Her Majesty's Court of Queen's Bench, and to me directed, against the estate, real and personal, of Luther Smith, an absconding or concealed debtor, at the suit of Isaac Orvis, for the sum of one hundred and eleven pounds ten shillings and six pence: I have seized all the estate, real as well as personal, of the said Luther Smith, and unless the said Luther Smith return within the jurisdiction of the said Court and put in bail to the action, or cause the said claim to be discharged within three calendar months, all the estate, real and personal, or so much thereof as may be necessary, will be held liable for the payment, benefit, and satisfaction of the said claim.

W. B. JARVIS,
Sheriff, H. D.

Sheriff's Office, Toronto,
12th September, 1843. sn-19
First published in Gazette 12 Sept. 1843.

Sheriff's Sale of Lands.

ON SATURDAY, the 16th day of December next, 1843, at twelve o'clock at noon, will be sold by public auction, at the Court House, in the City of Toronto, the undermentioned lands and tenements, taken in execution in the following suits, viz:—

In the Queen's Bench.

Hiram Goodwin Bernard *vs.* Silas Fletcher, an absconding debtor.

Lot No. 22, in the 3rd concession of East Gwillimbury; and lot No. 22, in the 4th concession of East Gwillimbury, 400 acres, with very extensive improvements thereon.

In the Queen's Bench.

Richard Coulson Gapper *vs.* John Sibbald.

A Building Lot of Land, being part and parcel of a certain broken Lot No. 13, in the 14th concession of the Township of Innisfil, and being the Lot No. 3 from the North-east corner of the said Lot.

In the Queen's Bench.

Silas Burnham *vs.* John Scadding.

Twenty acres of land near the River Don, now in the occupation of Mr. William King, Butcher.

W. B. JARVIS,
Sheriff H. D.

Sheriff's Office, Toronto,
18th August, 1843. i-27

In the Queen's Bench.

Home District } BY virtue of a writ of
to wit. } Attachment, issued out of Her Majesty's Court of Queen's Bench, and to me directed, against the estate, real and personal, of Luther Smith an absconding or concealed debtor, at the suit of David Annis, for the sum of one thousand one hundred and seventy pounds eighteen shillings and one penny: I have seized all the estate, real as well as personal, of the said Luther Smith, and unless the said Luther Smith return within the jurisdiction of the said Court, and put in bail to the action, or cause the said claim to be discharged within three calendar months, all the estate, real and personal, or so much thereof as may be necessary, will be held liable for the payment, benefit, and satisfaction of the said claim.

W. B. JARVIS,
Sheriff, H. D.

Sheriff's Office, Toronto,
3rd October, 1843. sn-22
First published in Gazette Oct'r 5, 1843.

Treasurer's Office,
Home District.

THE undermentioned described lands in this District, being eight years and upwards in arrear for Taxes, are liable to be sold, unless paid immediately.

J. S. HOWARD,
15-x *Treasurer.*

ALBION.

2 con. No. 37,
3 " 7, N. half 13, N. E. 27.
4 " E. half 1, E. half 5, W. half 7.
5 " N. E. half 19, S. W. half 26.
6 " W. half 24.
8 " E. half 28.

BROCK.

1 con. 8.
2 " W. half 11, S. part 24.
3 " 22.
4 " S. half 11, 23.
5 " S. half 10.
6 " 21.
8 " E. half 13.
9 " W. half 14, S. half 21.
11 " E. half 8, N. half 10, 13.
12 " 2.
13 " S. half 11, 20.
14 " 11, E. half 15, W. half 15.

CALEDON—EAST.

2 con. W. half 3, 24, 25.
3 " 1, W. half 18, E. half 18, E. half 19, 28.
5 " S. W. half 18, N. W. half 18, 19.

CALEDON—WEST.

1 con. 7, W. half 9, 14, W. half 21, E. half 21, W. half 22, N. E. half 28.
2 " S. W. half 8, E. half 8, E. half 11, W. half 11, 25, S. W. half 26.
3 " 7, N. W. half 10, 17, S. W. half 20, 22.
4 " 7, N. E. half 11, S. W. half 11, E. half 16, W. half 22, W. half 24.
5 " 12, E. half 13, E. half 14.
6 " S. W. half 5, N. E. half 5, 16.

CHINGUACOUSY—EAST.

1 " 20.
4 " 26.

WEST.

1 " 32.

EAST GWILLEMBURY.

6 con. 4.
7 " 1, 18, 22, 24, 30, 32, 33.
8 " W. part 26.

NORTH GWILLEMBURY.

lake " 6, 7, 20.
2 " 4, 7.
4 " S. half 22, N. half 22.
5 " 9, 10.
6 " 2.
7 " 19.

GEORGINA

1 con. 13.
2 " 2, 8, 14, 18.
3 " 5, 10, 22, 24.
5 " 8.

KING.

1 con. 64.
3 " Rear half 14, 22.
4 " 14.
5 " 13, W. half 16, 18.
6 " E. half 15, W. half 17, 23.
8 " 19.
10 " 21.
11 " 10.
12 " 14, 15, 17.

MARA.

7 " 19.
9 " 28.

PICKERING.

2 " 35.
3 " 26.
4 " 15.
5 " 3, 20.
6 " 15.
8 " Front half 28.
9 " N. half 3, S. half 3, N. half 4, S. half 4, N. half 7, S. half 7.

REACH.

2 " 24.
3 " W. half 3, E. half 3, 6.
4 " 21.
5 " 8, 24.
9 " 1, 18, 22.
10 " 13.
12 " 13, 16.
13 " W. half 20.

SCARBOROUGH.

3 con. No. 7, 17.

SCOTT.

2 " 1, 2, 4, S. half 5, 14, 26, W. half 32, W. half 34, W. half 35.
3 " 4, 27, N. half 33.
4 " S. half 13, N. half 13.
5 " 12, 19, 25, N. half 33.
6 " W. half 11.

TORONTO—NORTH DUNDAS-ST.

1 " N. half 13, N. half 20, 24.
2 " N. half 14, 20, 24.

SOUTH DUNDAS-STREET.

2 " 7, 23.
3 " 6, 7, 21, 22, 23, 24.

THORAH.

10 con. 1,

UXBRIDGE.

1 " 18, 21.
2 " 26, 27, 32, E. half 35, W. half 35.
3 " 4, 7, 8, 11, 21.
4 " 13, 32.
5 "" 17.
6 " N. half 14.
7 " E. half 4, 10, 13, 21.
7 rear of, 22, 23, 24.

VAUGHAN.

5 " 32.
6 " 17.
9 " 26, 27.

WHITBY.

5 " 29, W. half 30.
6 " N. half 1.
8 " 2.
9 " 1, 3.

WHITCHURCH.

4 con. 15.
6 " 34.
7 " W. half 32, 33.
9 " 30.

YORK—FROM THE BAY.

3 " 12, 13, 20, 28, S. half 29, N. half 29.

In the Queen's Bench.

Gore District } BY virtue of a writ of
to wit. } Attachment, issued out of Her Majesty's Court of Queen's Bench at Toronto, and to me directed, against the estate, real and personal, of Samuel Ansley, an absconding or concealed debtor, at the suit of James Scott and James Tyre, for the sum of two hundred and sixty-two pounds, three shillings, and four pence: I have seized all the estate, real and personal, of the said Samuel Ansley, and unless the said Samuel Ansley return within the jurisdiction of the said Court, and put in bail to the action within three calendar months, or cause the said claim of the said James Scott and James Tyre to be discharged, all the estate, real and personal, of the said Samuel Ansley, or so much thereof as may be necessary, will be held liable for the payment, benefit, and satisfaction of the said claim.

E. CARTWRIGHT THOMAS,
Sheriff G. D.

Sheriff's Office, Hamilton,
25th October, 1843. sn-26
First published in Gazette Nov. 2, 1843.

Sheriff's Sale.

Gore District } ON MONDAY, the
to wit. } 12th day of February next, at 12 o'clock, noon, will be sold by public auction, at the Court House, in the Town of Hamilton, the undermentioned lands and tenements, taken in execution in the following suits, viz:

In the Queen's Bench.

Horace Stevens, Plaintiff, *vs.* William Bull Sheldon, William Ashley Dutcher, and Samuel Andruss, Defendants:

Lots number 7 and 8, in the late George Hamilton's survey, south side of King Street, in the Town of Hamilton.

In the Gore District Court.

George Muma, Plaintiff, *vs.* Samuel Wier, Defendant:

The west half of the south part of lot number 45, in the first concession of the Township of Brantford.

E. CARTWRIGHT THOMAS,
Sheriff, G. D.

Sheriff's Office, Hamilton,
15th November, 1843. i-30

Sheriff's Sale.

Niagara District } BY virtue of two
to wit. } writs of Fieri Facias, issued out of Her Majesty's Court of Queen's Bench, and to me directed, against the lands and tenements of Patrick McMahon, at the respective suits of Edward Clarke Campbell and John L. Alma; I have seized and taken lot Letter A, in block No. 122, in the survey of the City of the Falls; also, the north-east part of block No. 159, in the survey of the said City of the Falls; also, all that certain angle or piece of ground being composed of parts of block No. 86 & 85, in the survey of the said City of the Falls, with all buildings thereon; all which property I will expose for sale at the Sheriff's Office, in the Town of Niagara, on Saturday the 20th day of January 1844, at 12 o'clock, noon, for cash only.

WM. KINGSMILL,
Sheriff N. D.

Sheriff's Office, Niagara,
October 14, 1843 i-25

In the Queen's Bench.

Wellington District } BY virtue of a
to wit. } writ of Fieri Facias, issued out of Her Majesty's Court of Queen's Bench, and to me directed, against the lands and tenements of Gordon Ross Munroe: I have taken and seized, as be'onging to the said Gordon Ross Munroe, part of lot No. 115, in the Town of Guelph, bounded as follows:—Commencing at the northerly angle of said lot, south 55 degrees 55 minutes west, along southerly side of McDonald Street, 36 feet, more or less, to where a post has been planted; thence south 34 degrees 10 minutes, east 1 chain 58 links and ¾, more or less, to front; thence north 55 degrees 50 minutes east, along front of lot, 36 feet, more or less, to easterly angle of lot; thence north 34 degrees 10 minutes west, 1 chain 58¾ links, more or less, to place of beginning; which I will sell, at the suit of Peter Buchanan, Isaac Buchanan, Robert W. Harris, and George Douglas, at the Court House, in the Town of Guelph, on Saturday the 20th day of January, 1844, at 12 o'clock, noon, to the highest bidder.

GEO. J. GRANGE,
Sheriff, W. D.

Sheriff's Office, Guelph,
November 21st, 1843. i-30

In the Wellington District Court.

Wellington District } BY virtue of
to wit. } two writs of Attachment, issued out of Her Majesty's Wellington District Court, and to me directed, against the estate, real as well as personal, of Adam Rumig, an absconding or concealed debtor, at the respective suits of Jacob S. Shoemaker, and David Weber, for the sums of twenty five pounds Currency, and fourteen pounds and fifteen shillings Currency: I have seized all the estate, real as well as personal, of the said Adam Rumig, and unless the said Adam Rumig return within the jurisdiction of the said Court, and put in bail to the action, or cause the said claims to be discharged within three calendar months, all the estate, real and personal, or so much thereof as may be necessary, will be held liable for the payment, benefit, and satisfaction of the said claim.

GEO. J. GRANGE,
Sheriff, W. D.

Sheriff's Office, Guelph,
November 21st, 1843. sn-30

First published in Gazette, Nov. 30, 1843.

In the Wellington District Court.

Wellington District } BY virtue of a
to wit. } writ of Attachment, issued out of Her Majesty's Wellington District Court, and to me directed, against the estate, real and personal, of Adam Rumig, an absconding or concealed debtor, at the suit of Henry Bear Bowman, for the sum of twenty-one pounds: I have seized all the estate, real as well as personal, of the said Adam Rumig, and unless the said Adam Rumig return within the jurisdiction of the said Court, and put in bail to the action, or cause the said claim to be discharged within three calendar months, all the estate, real and personal, or so much thereof as may be necessary, will be held liable for the payment, benefit, and satisfaction of the said claim.

GEO. J. GRANGE,
Sheriff W. D.

Sheriff's Office, Guelph,
September 28th, 1843. sn-21

First published in Gazette Sept. 28, 1843

In the Wellington District Court.

Wellington District } BY virtue of
to wit. } a writ of Attachment, issued out of Her Majesty's Wellington District Court, and to me directed, against the estate, real as well as personal, of Joseph H. Unzicker, an absconding or concealed debtor, at the suit of James Courtenay, for the sum of fifteen pounds thirteen shillings and sixpence half-penny: I have seized all the estate, real as well as personal, of the said Joseph H. Unzicker, and unless the said Joseph H. Unzicker, returns within the jurisdiction of the said Court and puts in bail to the action, or cause the said claim to be discharged within three calendar months, all the estate, real and personal, or so much thereof as may be necessary, will be held liable for the payment, benefit, and satisfaction of the said claim.

GEO. J. GRANGE,
Sheriff, W. D.

Sheriff's Office, Guelph,
December 9th, 1843. sn-32

First published in Gazette 14th Dec. 1843.

Sheriff's Sale.

George Henry Elliot,
vs.
William Shearer.

BY virtue of a writ of Fieri Facias, issued out of Her Majesty's Court of Queen's Bench, and to me directed, against the lands and tenements of the Defendant, I have seized and taken in Execution the following property, viz: Part of lot number nineteen, first concession of Blanford, being known as lot number seven, on the Dundas Street Road, in the Town of Woodstock, Brock District, which land I shall offer for sale at the Court House, in the Town of London, on Saturday the 16th day of December next, at noon.

JAMES HAMILTON,
Sheriff, L. D.

Sheriff's Office, London,
November 8th, 1843. i-28

In the District Court.

District of Huron } BY virtue of a writ
to wit. } of Fieri Facias, issued out of the Huron District Court, and to me directed, against the lands and tenements which were of Thomas Whiteley, deceased, at the time of his death, in the hands of Mary Whiteley, Administratrix of the said Thomas Whiteley, to be administered at the suit of Benjamin Parsons: I have seized and taken in execution lots numbers 3 & 4, in concession B, in the Township of Goderich; which I will expose for sale at the Sheriff's Office, in the Town of Goderich, on Wednesday, 31st January, 1844, at 12 o'clock, noon.

H. HYNDMAN,
Sheriff, Huron.

Sheriff's Office, Goderich,
28th October, 1843. i-32

In the Queen's Bench.

District of Huron } BY virtue of a writ
to wit. } of Fieri Facias, issued out of the Court of Queen's Bench, and to me directed, against the lands and tenements of Vincent Gildermeister, the Baron de Tuyll de Serooskerken d'Ysendoorn, at the suit of Benjamin Miller: I have seized and taken in execution, as belonging to the said Baron de Tuyll, Lots Nos. 1 & 2, in the third concession of the Township of Colborne, Eastern Division; and Lot No. 8, and part of Lot No. 19, on the south side of West Street, in the Town of Goderich; which I shall offer for sale, at the Sheriff's Office, in the Town of Goderich, on Wednesday the third day of January, 1844, at 12 o'clock, noon.

H. HYNDMAN,
Sheriff, Huron.

Sheriff's Office, Goderich,
9th September, 1843. i-29

In the Queen's Bench.

Western District } BY virtue of a writ
to wit. } of Attachment, issued out of Her Majesty's Court of Queen's Bench, and to me directed, against the estate, real and personal, of James McDougall, an absconding or concealed debtor, at the suit of Daniel Gouichard, for the sum of two hundred and forty-six pounds: I have seized all the estate, real as well as personal, of the said James McDougall, and unless the said James McDougall return within the jurisdiction of the said Court, and put in bail to the action, within three calendar months, or cause the said claim to be discharged, all the real and personal estate of the said James McDougall, or so much thereof as may be necessary, will be held liable for the payment, benefit, and satisfaction of the said claim.

GEO. W. FOOTT,
Sheriff, W. D.

Sheriff's Office, Sandwich,
November 7th, 1843. sn-29

First published in Gazette Nov. 23, 1843

DEEDS AND MEMORIALS.

BLANK DEEDS and Memorials FOR SALE, at 164, King-street, Toronto.

Toronto, 14th December, 1843.

Published by R. STANTON, 164 King-street Toronto.

Upper Canada Gazette.

VOL. XVIII. TORONTO, THURSDAY, DECEMBER 21, 1843. NO. 33

By Authority.

Sheriff's Sale of Lands.

Eastern District } WILL be exposed
to wit. } for sale at public auction, at the Court House in the Town of Cornwall, on Thursday the first day of February next, sale to commence at the hour of ten o'clock in the forenoon of said day, the undermentioned lands and tenements, at their respective suits, and taken in execution by virtue of Writs of Fieri Facias, issued out of the Court of Queen's Bench at Toronto, and out of the District Court at Cornwall, in the following suits, viz:

In the Queen's Bench.

Angus MacDonell, Plaintiff,
vs.
Angus McDonell and Archibald MacDonell, Defendants:

The west half of lot number twenty-one, and the east half of lot number twenty-two, in the ninth concession of the Township of Charlottenburgh.

John Gibson, Plaintiff,
vs.
Marjary Cummings, Defendant:

Lot number three, in the third concession of the Township of Cornwall.

Duncan McIntyre and William McIntosh, Plaintiffs,
vs.
Duncan McDonell, Defendant:

One hundred and fifty acres of lot number twenty-one, in the sixth concession of the Township of Lancaster.

Duncan McIntyre and William McIntosh, Plaintiffs,
vs.
Alexander McDonell, Defendant:

The west half of lot number twenty-six, in the fifth concession of the Township of Lancaster.

Duncan McIntyre and William McIntosh, Plaintiffs,
vs.
Angus McDonell, Defendant:

The west half of lot number fourteen, in the fourth concession of the Township of Lancaster.

William McIntosh, Plaintiff,
vs.
John Grant, Defendant:

Lot number thirty-six, in the fourth concession of the Township of Lancaster.

In the District Court.

Duncan McIntyre and William McIntosh, Plaintiffs,
vs.
William McDonell, Defendant:

Fifty acres of the south end of lot number twelve, in the seventh concession of the Township of Lancaster.

Angus McDonell, Plaintiff,
vs.
John Cameron, Defendant:

The west half of lot number ten, in the second concession of the Township of Charlottenburgh.

A. McMARTIN,
Sheriff E. D.

Sheriff's Office, Cornwall,
1st November, 1843. i-33

Eastern District, } PUBLIC Notice
to wit. } is hereby given, that by virtue of certain writs to me directed, for the sale of certain Lands in the Townships of Lochiel, Kenyon, Cornwall, Roxborough, Osnabruck, Finch, Williamsburgh, Winchester, Matilda, and Mountain, which Lands have been duly advertised by the Treasurer of the said District, as being eight years in arrears for in part or the whole, for Taxes, up to the first of July, 1840; and was by me exposed for sale at two shillings and sixpence per acre, at the Court House in the Town of Cornwall, on the twelfth day of July last, and there being no bidders, the said lands will again be exposed for sale by me at the Court House in the Town of Cornwall, on Wednesday, the twenty-fourth day of January next, at ten o'clock, A. M. according to Law.

A. McMARTIN,
Sheriff, E. D.

Sheriff's Office, Cornwall,
5th October, 1843. i-31

In the Queen's Bench.

Ottawa District } BY virtue of two
to wit. } several Writs of Venditioni Exponas, issued out of Her Majesty's Court of Queen's Bench, and to me directed, against the lands and tenements of John Claus, at the suit of Silas B. Downer, Charles D. Hall, Samuel H. Foster the younger, and George B. DeForest; and by virtue of two several Writs of Fieri Facias, issued out of Her Majesty's Court of Queen's Bench, and to me directed, against the lands and tenements of John Claus, one at the suit of Edward Clarke Campbell, and the other at the suit of Andrew Heron the younger: I have, by virtue of the said several Writs, seized and taken as follows, viz: Lots No. 17 and 19, in the 4th concession, 400 acres; the south half of No. 20 in the 5th concession, 100 acres; the north part of 23 in the 5th concession, 140 acres; the west half of No. 22 in the 5th concession, 100 acres; the east half of No. 21 in the 6th concession, 100 acres; the west half of No. 21 in the 6th concession, 100 acres; and No. 21 in the 5th concession, 200 acres, in the Township of East Hawkesbury; all of which said land I shall expose to public sale, on Saturday the 25th day of November next, at the Court House in the Town of L'Orignal, at 12 o'clock at noon.

CHARLES P. TREADWELL,
Sheriff Ottawa District.

Sheriff's Office, L'Orignal,
24th August, 1843. n-33

☞ The above sale stands adjourned until Saturday the 6th day of January, 1844, at the same place and hour.

CHARLES P. TREADWELL,
Sheriff Ottawa District.

Sheriff's Office, L'Orignal,
25th November, 1843.

Sheriff's Sale.

Dalhousie District } BY virtue of a
to wit. } writ of Fieri Facias, issued out of Her Majesty's Court of Queen's Bench at Toronto, and to me directed, against the lands and tenements which were of Rice Honeywell, deceased, at the time of his death, in the hands of Martha Honeywell, executrix of the last will and testament of the said Rice Honeywell, to be administered, at the suit of Read Burritt, one &c. I have seized and taken in execution, as belonging to the said Rice Honeywell, lot number 3, in 2nd concession, containing 200 acres; lot number 13, in 2nd concession, containing 200 acres; part of lot number 7, in the 5th concession, containing 160 acres; in the Township of Nepean, from the Rideau. And lot 8, in the 1st or broken concession, containing 50 acres; and lot 18, in 1st concession, including broken front, containing 226 acres, in the Township of Gloucester, from the Rideau; which lands will be exposed for sale at public auction, at the Court House in the Town of Bytown, on Tuesday the 6th day of February next, at 12 o'clock, noon.

EDWARD MALLOCH,
Sheriff Dalhousie District.

Sheriff's Office, Bytown,
23rd October, 1843. sc-26

Sheriff's Sale.

Bathurst District } BY virtue of a writ
to wit. } of Fieri Facias, issued out of Her Majesty's Court of Queen's Bench at Toronto, and to me directed, against the lands and tenements of James McKay and Samuel McKay, at the suit of Henry Lemesurier, William Henry Tilstone, Haviland Lemesurier Routh, and John Egan: I have seized and taken in execution, as the property of the said James McKay and Samuel McKay, lots No. 32, 33, and 34, in the 2nd concession of the Township of Pembroke, with the saw-mill and other buildings thereon erected; which property I shall expose for sale, at the Court House in Perth, on Thursday the 8th day of February next, at the hour of 12 o'clock, noon.

ANDREW DICKSON,
Sheriff B. D.

Sheriff's Office, Perth,
8th November, 1843. i-30

Any person or persons having any claim on the above described property, are requested to make the same known to me on or before the day of sale.

Sheriff's Sale.

Bathurst District } BY virtue of a writ
to wit. } of Fieri Facias, issued out of Her Majesty's District Court at Perth, in and for the said District, and to me directed, against the lands and tenements of Peter Doran, an absconding or concealed debtor, at the suit of Henry Graham, Esquire: I have seized and taken in execution as the property of the said Peter Doran, an absconding or concealed debtor, the south west half of lot number twelve, in the sixth concession of the Township of Bathurst, in (the said District, containing one hundred acres, be the same more or less, with all the buildings and improvements thereon: which property I shall offer for sale, at the Court House in Perth, on Thursday the 25th January next, at 12 o'clock, noon.

ANDREW DICKSON,
Sheriff, B. D.

Sheriff's Office, Perth,
25th October, 1843. i-33

Any person or persons having claims on the above described property, are requested to make the same known to me on or before the day of sale.

Sheriff's Sale.

Bathurst District } BY virtue of a writ
to wit. } of Fieri Facias, issued out of Her Majesty's District Court at Perth, in and for the said District, against the lands and tenements of Daniel Whalen, at the suit of Henry Graham, Esquire, to me directed: I have seized and taken in execution, as the property of the said Daniel Whalen, the west half of lot number four, in the tenth concession of the Township of Lanark, containing one hundred acres, be the same more or less, with all the buildings and improvements thereon, which I shall offer for sale at the Court House in Perth, on Monday the 29th day of January next, at the hour of 12 o'clock, noon.

ANDREW DICKSON,
Sheriff B. D.

Sheriff's Office, Perth,
21st October, 1843. i-33

Any person or persons having claims on the above described property, by mortgage or otherwise, are requested to make the same known to me on or before the day of sale.

Sheriff's Sale.

Bathurst District } BY virtue of a writ
to wit. } of Fieri Facias, issued out of Her Majesty's District Court at Perth, in and for the said District, against the lands and tenements which were of Jacob Ferentz, deceased, at the time of his death, in the hands of John McLeod, Administrator of all and singular the goods and chattels, rights and credits which were of the said Jacob Ferentz, deceased, at the time of his death, who died intestate, to be administered, at the suit of William Morris, Alexander Morris, and James Morris: I have seized and taken in execution, as the property of the said Jacob Ferentz, deceased, at the time of his death, in the hands of John McLeod, Administrator as aforesaid, the east half of lot number eleven, in the second concession of the Township of Bathurst, with the improvements thereon; which I shall offer for sale at the Court House in Perth, on Monday the 29th day of January next, at the hour of 12 of the clock, noon.

ANDREW DICKSON,
Sheriff B. D.

Sheriff's Office, Perth,
26th October, 1843. i-33

Any person or persons having claims on the above described property, by mortgage or otherwise, are requested to make the same known to me on or before the day of sale.

Sheriff's Sale.

BY virtue of a Writ of Fieri Facias, issued out of Her Majesty's Court of Queen's Bench, at Toronto, and to me directed, against the lands and tenements of Ogle Robert Gowan and William Harris, at the suit of Joshua Bates: I have seized and taken in Execution the following lands, viz:

Lot No. 12, in 9th con. of Lansdown.
Rear ½ 6 11th do. do.
East ½ 15 5th do. Leeds.
20 9th do. Yonge,(f'y. Escott.)
South ½ 14 1st do. do. do.
West ½ 10 8th do. Elizabethtown.
East ½ 8 11th do. do.
8 1st do. Bastard.
South ½ 7 2nd do. do.
1 7th do. South Crosby.
A part of 3 1st do. do.

all within Johnstown District, which land I shall expose for sale at public auction, at the Court House, in Brockville, on Monday the 12th day of February, 1844, at the hour of 12 o'clock, noon.

ADIEL SHERWOOD,
Sheriff D. J.
By J. L. SCHOFIELD,
Deputy Sheriff.

Sheriff's Office, Brockville,
November 11th, 1843. i-31

Sheriff's Sale.

BY virtue of a Writ of Fieri Facias, issued out of Her Majesty's Court of Queen's Bench, at Toronto, and to me directed, against the lands and tenements of James Mathewson, at the suit of James Bell Forsyth, and Alexander D. Bell: I have seized and taken in execution lot number twelve, in the ninth concession of the Township of Leeds, in the Johnstown District; which land I shall expose for sale at public auction, at the Court House in Brockville, on Saturday the 24th day of February, 1844, at the hour of 12 o'clock, noon.

ADIEL SHERWOOD,
Sheriff D. J.
By J. L. SCHOFIELD,
Deputy Sheriff.

Sheriff's Office, Brockville,
November 23rd 1843. i-31

In the Queen's Bench.

Johnstown District } BY virtue of a
to wit. } writ of Attachment, issued out of Her Majesty's Court of Queen's Bench at Toronto, and to me directed, against the estate, real and personal, of Samuel Stewart, an absconding or concealed debtor, at the suit of Robert Kernohan, for the sum of two hundred and six pounds seven shillings and six pence: I have seized all the estate, real as well as personal, of the said Samuel Stewart, and unless the said Samuel Stewart return within the jurisdiction of the said Court, and put in bail to the action within three calendar months, or cause the said claim to be discharged, all the real and personal estate of the said Samuel Stewart, or so much thereof as may be necessary, will be held liable for the payment, benefit, and satisfaction of the said claim.

ADIEL SHERWOOD,
Sheriff.
By J. L. SCHOFIELD,
Deputy Sheriff D. J.

Sheriff's Office, Brockville,
September 8th, 1843. sc-20

First published in Gazette Sept. 21, 1843

Sheriff's Sales Postponed.

Newcastle District } THE SALES of
to wit. } Lands in the undermentioned suits, advertised to take place here this day, are postponed until Saturday the thirtieth day of December next, then to take place at my office, at 12 o'clock, noon:

George Barker Hall, *Plaintiff*,
vs.
William Somner, *Defendant.*
George Barker Hall, *Plaintiff*,
vs.
Robert Chambers, *Defendant.*
The President, Directors and Company of the Commercial Bank of the Midland District, *Plaintiffs*,
vs.
George McDougall and Thomas Traill, *Defendants.*
Edward Hilton, *Plaintiff*,
vs.
James Saxon and James Ranken McKnight, *Defendants.*
Joseph Bloor and John Eastwood, *Plaintiffs*,
vs.
Edward S. Hickson, James B. Fortune, and Robert W. Shaw, *Defendants.*

H. RUTTAN, Sheriff.

Sheriff's Office, Cobourg,
November 4th, 1843. y-27

NOTICE.

Newcastle District } BY virtue of war-
to wit. } rants issued by the Clerk of the Peace, for the collection of land taxes due in the Townships of Cartwright, Clarke, Cramahe, Darlington, Hope, Manvers, Murray and Percy, I shall on the second day of the sitting of the Court of Quarter Sessions for the said District, in April next, at the Court House, at ten o'clock A. M. expose to sale so much of each lot or parcel of land contained in such warrants, the taxes on which shall not previously have been paid, as shall at two shillings and six pence per acre, amount to the said taxes and charges thereupon; and in case any of the lands shall then remain unsold, I shall sell all such on the first day of July Quarter Sessions following, at ten o'clock A. M. for what they will bring.

H. RUTTAN,
Sheriff, N. D.

Sheriff's Office, Cobourg,
July 28, 1843. nf-25

Treasurer's Office,
Home District.

THE underneath described lands in this District, being eight years and upwards in arrear for Taxes, are liable to be sold, unless paid immediately.

J. S. HOWARD,
15-x *Treasurer.*

ALBION.

2 con. No. 37,
3 " 7, N. half 13, N. E. 27.
4 " E. half 1, E. half 5, W. half 7.
5 " N. E. half 19, S. W. half 26.
6 " W. half 24.
8 " E. half 28.

BROCK.

1 con. 8.
2 " W. half 11, S. part 24.
3 " 22.
4 " S. half 11, 23.
5 " S. half 10.
6 " 21.
8 " E. half 13.
9 " W. half 14, S. half 21.
11 " E. half 8, N. half 10, 13.
12 " 2.
13 " S. half 11, 20.
14 " 11, E. half 15, W. half 15.

CALEDON—EAST.

2 con. W. half 3, 24, 25.
3 " 1, W. half 18, E. half 18, E. half 19, 28.
5 " S. W. half 18, N. W. half 18, 19.

CALEDON—WEST.

1 con. 7, W. half 9, 14, W. half 21, E. half 21, W. half 22, N. E. half 28.
2 " S. W. half 8, E. half 8, E. half 11, W. half 11, 25, S. W. half 26.
3 " 7, N. W. half 10, 17, S. W. half 20, 22.
4 " 7, N. E. half 11, S. W. half 11, E. half 16, W. half 22, W. half 24.
5 " 12, E. half 13, E. half 14.
6 " S. W. half 5, N. E. half 5, 16.

CHINGUACOUSY—EAST.

1 " 20.
4 " 26.

WEST.

1 " 32.

EAST GWILLEMBURY.

6 con. 4.
7 " 1, 18, 22, 24, 30, 32, 33.
8 " W. part 26.

NORTH GWILLEMBURY.

lake " 6, 7, 20.
2 " 4, 7.
4 " S. half 22, N. half 22.
5 " 9, 10.
6 " 2.
7 " 10.

GEORGINA

1 con. 13.
2 " 2, 8, 14, 18.
3 " 5, 10, 22, 24.
5 " 8.

KING.

1 con. 64.
3 " Rear half 14, 22.
4 " 14.
5 " 13, W. half 16, 18.
6 " E. half 15, W. half 17, 23.
8 " 19.
10 " 21.
11 " 10.
12 " 14, 15, 17.

MARA.

7 " 19.
9 " 28.

PICKERING.

2 " 35.
3 " 26.
4 " 15.
5 " 3, 20.
6 " 15.
8 " Front half 28.
9 " N. half 3, S. half 3, N. half 4, S. half 4. N. half 7, S. half 7.

REACH.

2 " 24.
3 " W. half 3, E. half 3, 6.
4 " 21.
5 " 8, 24.
9 " 1, 18, 22.
10 " 13.
12 " 13, 16.
13 " W. half 20.

SCARBOROUGH.

3 con. No. 7, 17.

SCOTT.

2 1, 2, 4, S. half 5, 14, 26, W. half 32, W. half 34, W. half 35.
3 " 4, 27, N. half 33.
4 " S. half 13, N. half 13.
5 " 12, 19, 25, N. half 33.
6 " W. half 11.

TORONTO—NORTH DUNDAS-ST.

1 " N. half 13, N. half 20, 24.
2 " N. half 14, 20, 24.

SOUTH DUNDAS-STREET.

2 " 7, 23.
3 " 6, 7, 21, 22, 23, 24.

THORAH.

10 con. 1,

UXBRIDGE.

1 " 18, 21.
2 " 26, 27, 32, E. half 35, W. half 35.
3 " 4, 7, 8, 11, 21.
4 " 13, 32.
5 " 17.
6 " N. half 14.
7 " E. half 4, 10, 13, 21.
7 rear of, 22, 23, 24.

VAUGHAN.

5 " 32.
6 " 17.
9 " 26, 27.

WHITBY.

5 " 29, W. half 30.
6 " N. half 1.
8 " 2.
9 " 1, 3.

WHITCHURCH.

4 con. 15.
6 " 31.
7 " W. half 32, 33.
9 " 30.

YORK—FROM THE BAY.

3 " 12, 13, 20, 28, S. half 29, N. half 29.

In the Queen's Bench.

Home District } BY virtue of a writ of
to wit. } Attachment, issued out of Her Majesty's Court of Queen's Bench, and to me directed, against the estate, real and personal, of Silas Burnham, an absconding or concealed debtor, at the suit of James Brown, for the sum of eight hundred and seventy-eight pounds: I have seized all the estate, real as well as personal, of the said Silas Burnham, and unless the said Silas Burnham return within the jurisdiction of the said Court, and put in bail to the action, or cause the said claim to be discharged within three calendar months, all the estate, real and personal, or so much thereof as may be necessary, will be held liable for the payment, benefit and satisfaction, of the said claim.

W. B. JARVIS,
Sheriff, H. D.

Sheriff's Office, Toronto,
16th November, 1843. sn-31

First published in Gazette Dec. 7, 1843.

In the Home District Court.

Home District } BY virtue of a writ of
to wit. } Attachment, issued out of the Home District Court, and to me directed, against the estate, real and personal, of Robert Pointer, an absconding or concealed debtor, at the suit of Joseph Leflar, for the sum of eighteen pounds: I have seized all the estate, real as well as personal, of the said Robert Pointer, and unless the said Robert Pointer return within the jurisdiction of the said Court, and put in bail to the action, or cause the said claim to be discharged within three calendar months, all the estate, real and personal, or so much thereof as may be necessary, will be held liable for the payment, benefit, and satisfaction of the said claim.

W. B. JARVIS,
Sheriff, H. D.

Sheriff's Office, Toronto,
3rd October, 1843. sn-22

First published in Gazette Oct'r 5, 1843.

Sheriff's Sale.

Bathurst District } BY virtue of a writ
to wit. } of Fieri Facias, issued out of Her Majesty's Court of Queen's Bench at Toronto, and to me directed, against the lands and tenements of James McKay and Samuel McKay, at the suit of Henry Lemesurier, William Henry Tilstone, Haviland Lemesurier Routh, and John Egan: I have seized and taken in execution, as the property of the said James McKay and Samuel McKay, lots No. 32, 33, and 34, in the 2nd concession of the Township of Pembroke, with the saw-mill and other buildings thereon erected; which property I shall expose for sale, at the Court House in Perth, on Thursday the 8th day of February next, at the hour of 12 o'clock, noon.

ANDREW DICKSON,
Sheriff B. D.

Sheriff's Office, Perth,
8th November, 1843. i-30

Any person or persons having any claim on the above described property, are requested to make the same known to me on or before the day of sale.

Sheriff's Sale.

Bathurst District } BY virtue of a writ
to wit. } of Fieri Facias, issued out of Her Majesty's District Court at Perth, in and for the said District, and to me directed, against the lands and tenements of Peter Doran, an absconding or concealed debtor, at the suit of Henry Graham, Esquire: I have seized and taken in execution as the property of the said Peter Doran, an absconding or concealed debtor, the south west half of lot number twelve, in the sixth concession of the Township of Bathurst, in (the said District, containing one hundred acres, be the same more or less, with all the buildings and improvements thereon: which property I shall offer for sale, at the Court House in Perth, on Thursday the 25th January next, at 12 o'clock, noon.

ANDREW DICKSON,
Sheriff, B. D.

Sheriff's Office, Perth,
25th October, 1843. i-33

Any person or persons having claims on the above described property, are requested to make the same known to me on or before the day of sale.

Sheriff's Sale.

Bathurst District } BY virtue of a writ
to wit. } of Fieri Facias, issued out of Her Majesty's District Court at Perth, in and for the said District, against the lands and tenements of Daniel Whalen, at the suit of Henry Graham, Esquire, to me directed: I have seized and taken in execution, as the property of the said Daniel Whalen, the west half of lot number four, in the tenth concession of the Township of Lanark, containing one hundred acres, be the same more or less, with all the buildings and improvements thereon, which I shall offer for sale at the Court House in Perth, on Monday the 29th day of January next, at the hour of 12 o'clock, noon.

ANDREW DICKSON,
Sheriff B. D.

Sheriff's Office, Perth,
21st October, 1843. i-33

Any person or persons having claims on the above described property, by mortgage or otherwise, are requested to make the same known to me on or before the day of sale.

Sheriff's Sale.

Bathurst District } BY virtue of a writ
to wit. } of Fieri Facias, issued out of Her Majesty's District Court at Perth, in and for the said District, against the lands and tenements which were of Jacob Ferentz, deceased, at the time of his death, in the hands of John McLeod, Administrator of all and singular the goods and chattels, rights and credits which were of the said Jacob Ferentz, deceased, at the time of his death, who died intestate, to be administered, at the suit of William Morris, Alexander Morris, and James Morris: I have seized and and taken in execution, as the property of the said Jacob Ferentz, deceased, at the time of his death, in the hands of John McLeod, Administrator as aforesaid, the east half of lot number eleven, in the second concession of the Township of Bathurst, with the improvements thereon; which I shall offer for sale at the Court House in Perth, on Monday the 29th day of January next, at the hour of 12 of the clock, noon.

ANDREW DICKSON,
Sheriff B. D.

Sheriff's Office, Perth,
26th October, 1843. i-33

Any person or persons having claims on the above described property, by mortgage or otherwise, are requested to make the same known to me on or before the day of sale.

Sheriff's Sale.

BY virtue of a Writ of Fieri Facias, issued out of Her Majesty's Court of Queen's Bench, at Toronto, and to me directed, against the lands and tenements of Ogle Robert Gowan and William Harris, at the suit of Joshua Bates: I have seized and taken in Execution the following lands, viz:

Lot No. 12,		in 9th con.	of Lansdown.
Rear ½	6	11th do.	do.
East ½	13	5th do.	Leeds.
	20	9th do.	Yonge,(f'y. Escott.)
South ½	14	1st do.	do. do.
West ½	10	8th do.	Elizabethtown.
East ½	8	11th do-	do.
	8	1st do.	Bastard.
South ½	7	2nd do.	do.
	1	7th do.	South Crosby.
A part of	3	1st do.	do.

all within Johnstown District, which land I shall expose for sale at public auction, at the Court House, in Brockville, on Monday the 12th day of February, 1844, at the hour of 12 o'clock, noon.

ADIEL SHERWOOD,
Sheriff D. J.
By J. L. SCHOFIELD,
Deputy Sheriff.

Sheriff's Office, Brockville,
November 11th, 1843. i-31

Sheriff's Sale.

BY virtue of a Writ of Fieri Facias, issued out of Her Majesty's Court of Queen's Bench, at Toronto, and to me directed, against the lands and tenements of James Mathewson, at the suit of James Bell Forsyth, and Alexander D. Bell: I have seized and taken in execution lot number twelve, in the ninth concession of the Township of Leeds, in the Johnstown District; which land I shall expose for sale at public auction, at the Court House in Brockville, on Saturday the 24th day of February, 1844, at the hour of 12 o'clock, noon.

ADIEL SHERWOOD,
Sheriff D. J.
By J. L. SCHOFIELD,
Deputy Sheriff.

Sheriff's Office, Brockville,
November 23rd 1843. i-31

In the Queen's Bench.

Johnstown District } BY virtue of a
to wit. } writ of Attachment, issued out of Her Majesty's Court of Queen's Bench at Toronto, and to me directed, against the estate, real and personal, of Samuel Stewart, an absconding or concealed debtor, at the suit of Robert Kernohan, for the sum of two hundred and six pounds seven shillings and six pence: I have seized all the estate, real as well as personal, of the said Samuel Stewart, and unless the said Samuel Stewart return within the jurisdiction of the said Court, and put in bail to the action within three calendar months, or cause the said claim to be discharged, all the real and personal estate of the said Samuel Stewart, or so much thereof as may be necessary, will be held liable for the payment, benefit, and satisfaction of the said claim.

ADIEL SHERWOOD,
Sheriff.
By J. L. SCHOFIELD,
Deputy Sheriff D. J.

Sheriff's Office, Brockville,
September 8th, 1843. sc-20
First published in Gazette Sept. 21, 1843

Sheriff's Sales Postponed.

Newcastle District } THE SALES of
to wit. } Lands in the undermentioned suits, advertised to take place here this day, are postponed until Saturday the thirtieth day of December next, then to take place at my office, at 12 o'clock, noon:

George Barker Hall, *Plaintiff*,
vs.
William Somner, *Defendant.*

George Barker Hall, *Plaintiff*,
vs.
Robert Chambers, *Defendant.*

The President, Directors and Company of the Commercial Bank of the Midland District, *Plaintiffs*,
vs.
George McDougall and Thomas Traill, *Defendants.*

Edward Hilton, *Plaintiff*,
vs.
James Saxon and James Ranken McKnight, *Defendants.*

Joseph Bloor and John Eastwood, *Plaintiffs*,
vs.
Edward S. Hickson, James B. Fortune, and Robert W. Shaw, *Defendants.*

H. RUTTAN, Sheriff.

Sheriff's Office, Cobourg,
November 4th, 1843. y-27

NOTICE.

Newcastle District } BY virtue of warto wit. } rants issued by the Clerk of the Peace, for the collection of land taxes due in the Townships of Cartwright, Clarke, Cramahe, Darlington, Hope, Manvers, Murray and Percy, I shall on the second day of the sitting of the Court of Quarter Sessions for the said District, in April next, at the Court House, at ten o'clock A. M. expose to sale so much of each lot or parcel of land contained in such warrants, the taxes on which shall not previously have been paid, as shall at two shillings and six pence per acre, amount to the said taxes and charges thereupon; and in case any of the lands shall then remain unsold, I shall sell all such on the first day of July Quarter Sessions following, at ten o'clock A. M. for what they will bring.

H. RUTTAN,
Sheriff, N. D.

Sheriff's Office, Cobourg,
July 28, 1843. nf-25

Treasurer's Office,
Home District.

THE underneath described lands in this District, being eight years and upwards in arrear for Taxes, are liable to be sold, unless paid immediately.

J. S. HOWARD,
15-x *Treasurer.*

ALBION.

2 con. No. 37,
3 " 7, N. half 13, N. E. 27.
4 " E. half 1, E. half 5, W. half 7.
5 " N. E. half 19, S. W. half 26.
6 " W. half 24.
8 " E. half 28.

BROCK.

1 con. 8.
2 " W. half 11, S. part 24.
3 " 22.
4 " S. half 11, 23.
5 " S. half 10.
6 " 21.
8 " E. half 13.
9 " W. half 14, S. half 21.
11 " E. half 8, N. half 10, 13.
12 " 2.
13 " S. half 11, 20.
14 " 11, E. half 15, W. half 15.

CALEDON—EAST.

2 con. W. half 3, 24, 25.
3 " 1, W. half 18, E. half 18, E. half 19, 28.
5 " S. W. half 18, N. W. half 18, 19.

CALEDON—WEST.

1 con. 7, W. half 9, 14, W. half 21, E. half 21, W. half 22, N. E. half 28.
2 " S. W. half 8, E. half 8, E. half 11, W. half 11, 25, S. W. half 26.
3 " 7, N. W. half 10, 17, S. W. half 20, 22.
4 " 7, N. E. half 11, S. W. half 11, E. half 16, W. half 22, W. half 24.
5 " 12, E. half 13, E. half 14.
6 " S. W. half 5, N. E. half 5, 16.

CHINGUACOUSY—EAST.

1 " 20.
4 " 26.

WEST.

1 " 32.

EAST GWILLEMBURY.

6 con. 4.
7 " 1, 18, 22, 24, 30, 32, 33.
8 " W. part 26.

NORTH GWILLEMBURY.

lake " 6, 7, 20.
2 " 4, 7.
4 " S. half 22, N. half 22.
5 " 9, 10.
6 " 2.
7 " 10.

GEORGINA

1 con. 13.
2 " 2, 8, 14, 18.
3 " 5, 10, 22, 24.
5 " 8.

KING.

1 con. 64.
3 " Rear half 14, 22.
4 " 14.
5 " 13, W. half 16, 18.
6 " E. half 15, W. half 17, 23.
8 " 19.
10 " 21.
11 " 10.
12 " 14, 15, 17.

MARA.

7 " 19.
9 " 28.

PICKERING.

2 " 35.
3 " 26.
4 " 15.
5 " 3, 20.
6 " 15.
8 " Front half 28.
9 " N. half 3, S. half 3, N. half 4, S. half 4. N. half 7, S. half 7.

REACH.

2 " 24.
3 " W. half 3, E. half 3, 6.
4 " 21.
5 " 8, 24.
9 " 1, 18, 22.
10 " 13.
12 " 13, 16.
13 " W. half 20.

SCARBOROUGH.

3 con. No. 7, 17.

SCOTT.

2 1, 2, 4, S. half 5, 14, 26, W. half 32, W. half 34, W. half 35.
3 " 4, 27, N. half 33.
4 " S. half 13, N. half 13.
5 " 12, 19, 25, N. half 33.
6 " W. half 11.

TORONTO—NORTH DUNDAS-ST.

1 " N. half 13, N. half 20, 24.
2 " N. half 14, 20, 24.

SOUTH DUNDAS-STREET.

2 " 7, 23.
3 " 6, 7, 21, 22, 23, 24.

THORAH.

10 con. 1,

UXBRIDGE.

1 " 18, 21.
2 " 26, 27, 32, E. half 35, W. half 35.
3 " 4, 7, 8, 11, 21.
4 " 13, 32.
5 " 17.
6 " N. half 14.
7 " E. half 4, 10, 13, 21.
7 rear of, 22, 23, 24.

VAUGHAN.

5 " 32.
6 " 17.
9 " 26, 27.

WHITBY.

5 " 29, W. half 30.
6 " N. half 1.
8 " 2.
9 " 1, 3.

WHITCHURCH.

4 con. 15.
6 " 31.
7 " W. half 32, 33.
9 " 30.

YORK—FROM THE BAY.

3 " 12, 13, 20, 28, S. half 29, N. half 29.

In the Queen's Bench.

Home District } BY virtue of a writ of
to wit. } Attachment, issued out of Her Majesty's Court of Queen's Bench, and to me directed, against the estate, real and personal, of Silas Burnham, an absconding or concealed debtor, at the suit of James Brown, for the sum of eight hundred and seventy-eight pounds: I have seized all the estate, real as well as personal, of the said Silas Burnham, and unless the said Silas Burnham return within the jurisdiction of the said Court, and put in bail to the action, or cause the said claim to be discharged within three calendar months, all the estate, real and personal, or so much thereof as may be necessary, will be held liable for the payment, benefit and satisfaction, of the said claim.

W. B. JARVIS,
Sheriff, H. D.

Sheriff's Office, Toronto,
16th November, 1843. sn-31
First published in Gazette Dec. 7, 1843.

In the Home District Court.

Home District } BY virtue of a writ of
to wit. } Attachment, issued out of the Home District Court, and to me directed, against the estate, real and personal, of Robert Pointer, an absconding or concealed debtor, at the suit of Joseph Leflar, for the sum of eighteen pounds: I have seized all the estate, real as well as personal, of the said Robert Pointer, and unless the said Robert Pointer return within the jurisdiction of the said Court, and put in bail to the action, or cause the said claim to be discharged within three calendar months, all the estate, real and personal, or so much thereof as may be necessary, will be held liable for the payment, benefit, and satisfaction of the said claim.

W. B. JARVIS,
Sheriff, H. D.

Sheriff's Office, Toronto,
3rd October, 1843. sn-22
First published in Gazette Oct'r 5, 1843.

HOME DISTRICT.

Sale of Lands for Arrears of Taxes.

NOTICE is hereby given, that by virtue of certain Writs to me directed, I will attend at the Court House, in the City of Toronto, on Wednesday, the third day of April, 1844, at noon, being the second day of the General Quarter Sessions of the Peace, in and for the Home District, and then and there expose to Sale so much of these Lots or parts of Lots in the undermentioned Townships, as are in arrears for Assessments, according to the Return of the Treasurer of the said Home District, and which, at the price of two shillings and six pence per acre, will pay the arrears due thereon, respectively, viz:—

Albion, Brock, Chinguacousy, Caledon, Gwillimbury North, Gwillimbury East, Georgina, King, Mara, Pickering, Reach, Scott, Scarborough, Toronto, Thorah, Uxbridge, Vaughan, Whitby, Whitchurch, and York.

W. B. JARVIS,
Sheriff.

Sheriff's Office, Toronto,
6th October, 1843. st-33

☞ The several Newspapers published in the Home District to insert the above Notice until forbidden.

In the Queen's Bench.

Home District, to wit. } BY virtue of a writ of Attachment, issued out of Her Majesty's Court of Queen's Bench, and to me directed, against the estate, real and personal, of Silas Burnham, an absconding or concealed debtor, at the suit of George T. Denison, for the sum of four hundred and forty pounds five shillings and ten pence, I have seized all the estate, real as well as personal, of the said Silas Burnham, and unless the said Silas Burnham return within the jurisdiction of the said Court, and put in bail to the action, or cause the said claim to be discharged within three calendar months all the estate, real and personal, of the said Silas Burnham, or so much thereof as may be necessary, will be held liable for the payment, benefit, and satisfaction of the said claim.

W. B. JARVIS,
Sheriff, H. D.

Sheriff's Office, Toronto,
16th November, 1843. sn-31
First published in Gazette Dec. 7, 1843.

In the Queen's Bench.

Home District, to wit. } BY virtue of a writ of Attachment, issued out of Her Majesty's Court of Queen's Bench, and to me directed, against the estate, real and personal, of Luther Smith, an absconding or concealed debtor, at the suit of David Annis, for the sum of one thousand one hundred and seventy pounds eighteen shillings and one penny: I have seized all the estate, real as well as personal, of the said Luther Smith, and unless the said Luther Smith return within the jurisdiction of the said Court, and put in bail to the action, or cause the said claim to be discharged within three calendar months, all the estate, real and personal, or so much thereof as may be necessary, will be held liable for the payment, benefit, and satisfaction of the said claim.

W. B. JARVIS, Sheriff, H. D.

Sheriff's Office, Toronto,
3rd October, 1843. sn-22
First published in Gazette Oct'r 5, 1843.

Sheriff's Sale.

Gore District, to wit. } BY virtue of a writ of Fieri Facias, issued out of Her Majesty's Court of Queen's Bench at Toronto, and to me directed, against the lands and tenements which were of Thomas Sewell, deceased, at the time of his death, in the hands of Thomas Green and Edward Clarke Campbell, Executors of the last will and testament of the said Thomas Sewell, deceased, to be administered, at the suit of Frederick W. Gibb: I have seized and taken in execution, as belonging to the said Thomas Sewell, the north-west half of lot number two, in the fourth concession of the Township of Trafalgar, on the north side of Dundas Street; which I will expose to sale by public auction, at the Court House in the Town of Hamilton, on Saturday the 23rd day of March, 1844, at 12 o'clock, at noon.

E. CARTWRIGHT THOMAS,
Sheriff Gore District.

Sheriff's Office, Hamilton,
18th December, 1843. i-33

In the Queen's Bench.

Gore District, to wit. } BY virtue of a writ of Attachment, issued out of Her Majesty's Court of Queen's Bench at Toronto, and to me directed, against the estate, real and personal, of Samuel Ansley, an absconding or concealed debtor, at the suit of James Scott and James Tyre, for the sum of two hundred and sixty-two pounds, three shillings, and four pence: I have seized all the estate, real and personal, of the said Samuel Ansley, and unless the said Samuel Ansley return within the jurisdiction of the said Court, and put in bail to the action within three calendar months, or cause the said claim of the said James Scott and James Tyre to be discharged, all the estate, real and personal, of the said Samuel Ansley, or so much thereof as may be necessary, will be held liable for the payment, benefit, and satisfaction of the said claim.

E. CARTWRIGHT THOMAS,
Sheriff G. D.

Sheriff's Office, Hamilton,
25th October, 1843. sn-26
First published in Gazette Nov. 2, 1843

Sheriff's Sale.

Gore District, to wit. } ON MONDAY, the 12th day of February next, at 12 o'clock, noon, will be sold by public auction, at the Court House, in the Town of Hamilton, the undermentioned lands and tenements, taken in execution in the following suits, viz:

In the Queen's Bench.

Horace Stevens, Plaintiff, *vs.* William Bull Sheldon, William Ashley Dutcher, and Samuel Andruss, Defendants:

Lots number 7 and 8, in the late George Hamilton's survey, south side of King Street, in the Town of Hamilton.

In the Gore District Court.

George Muma, Plaintiff, *vs.* Samuel Wier, Defendant:

The west half of the south part of lot number 45, in the first concession of the Township of Brantford, fifty acres, more or less.

E. CARTWRIGHT THOMAS,
Sheriff, G. D.

Sheriff's Office, Hamilton,
15th November, 1843. i-30

Sheriff's Sale.

Niagara District, to wit. } BY virtue of two writs of Fieri Facias, issued out of Her Majesty's Court of Queen's Bench, and to me directed, against the lands and tenements of Patrick McMahon, at the respective suits of Edward Clarke Campbell and John L. Alma; I have seized and taken lot Letter A, in block No. 122, in the survey of the City of the Falls; also, the north-east part of block No. 159, in the survey of the said City of the Falls; also, all that certain angle or piece of ground being composed of parts of block No. 86 & 85, in the survey of the said City of the Falls, with all buildings thereon; all which property I will expose for sale at the Sheriff's Office, in the Town of Niagara, on Saturday the 20th day of January 1844, at 12 o'clock, noon, for cash only.

WM. KINGSMILL,
Sheriff N. D.

Sheriff's Office, Niagara,
October 14, 1843 i-25

In the Queen's Bench.

Wellington District, to wit. } BY virtue of a writ of Fieri Facias, issued out of Her Majesty's Court of Queen's Bench, and to me directed, against the lands and tenements of Gordon Ross Munroe: I have taken and seized, as belonging to the said Gordon Ross Munroe, part of lot No. 115, in the Town of Guelph, bounded as follows:—Commencing at the northerly angle of said lot, south 55 degrees 55 minutes west, along southerly side of McDonald Street, 36 feet, more or less, to where a post has been planted; thence south 34 degrees 10 minutes, east 1 chain 38 links and ¼, more or less, to front; thence north 55 degrees 50 minutes east, along front of lot, 36 feet, more or less, to easterly angle of lot; thence north 34 degrees 10 minutes west, 1 chain 38¼ links, more or less, to place of beginning; which I will sell, at the suit of Peter Buchanan, Isaac Buchanan, Robert W. Harris, and George Douglas, at the Court House, in the Town of Guelph, on Saturday the 20th day of January, 1844, at 12 o'clock, noon, to the highest bidder.

GEO. J. GRANGE,
Sheriff, W. D.

Sheriff's Office, Guelph,
November 21st, 1843. i-30

In the Wellington District Court.

Wellington District, to wit. } BY virtue of a writ of Attachment, issued out of Her Majesty's Wellington District Court, and to me directed, against the estate, real and personal, of Adam Rumig, an absconding or concealed debtor, at the suit of Henry Bear Bowman, for the sum of twenty-one pounds: I have seized all the estate, real as well as personal, of the said Adam Rumig, and unless the said Adam Rumig return within the jurisdiction of the said Court, and put in bail to the action, or cause the said claim to be discharged within three calendar months, all the estate, real and personal, or so much thereof as may be necessary, will be held liable for the payment, benefit, and satisfaction of the said claim.

GEO. J. GRANGE,
Sheriff W. D.

Sheriff's Office, Guelph,
September 28th, 1843. sn-21
First published in Gazette Sept. 28, 1843

In the Wellington District Court.

Wellington District, to wit. } BY virtue of two writs of Attachment, issued out of Her Majesty's Wellington District Court, and to me directed, against the estate, real as well as personal, of Adam Rumig, an absconding or concealed debtor, at the respective suits of Jacob S. Shoemaker, and David Weber, for the sums of twenty five pounds Currency, and fourteen pounds and fifteen shillings Currency: I have seized all the estate, real as well as personal, of the said Adam Rumig, and unless the said Adam Rumig, return within the jurisdiction of the said Court, and put in bail to the action, or cause the said claims to be discharged within three calendar months, all the estate, real and personal, or so much thereof as may be necessary, will be held liable for the payment, benefit, and satisfaction of the said claim.

GEO. J. GRANGE,
Sheriff, W. D.

Sheriff's Office, Guelph,
November 21st, 1843. sn-30
First published in Gazette, Nov. 30, 1843.

In the Wellington District Court.

Wellington District, to wit. } BY virtue of a writ of Attachment, issued out of Her Majesty's Wellington District Court, and to me directed, against the estate, real as well as personal, of Joseph H. Unzicker, an absconding or concealed debtor, at the suit of James Courtenay, for the sum of fifteen pounds thirteen shillings and six-pence half-penny: I have seized all the estate, real as well as personal, of the said Joseph H. Unzicker, and unless the said Joseph H. Unzicker, returns within the jurisdiction of the said Court and puts in bail to the action, or cause the said claim to be discharged within three calendar months, all the estate, real and personal, or so much thereof as may be necessary, will be held liable for the payment, benefit, and satisfaction of the said claim.

GEO. J. GRANGE,
Sheriff, W. D.

Sheriff's Office, Guelph,
December 9th, 1843. sn-32
First published in Gazette 14th Dec. 1843,

In the District Court.

District of Huron, to wit. } BY virtue of a writ of Fieri Facias, issued out of the Huron District Court, and to me directed, against the lands and tenements which were of Thomas Whiteley, deceased, at the time of his death, in the hands of Mary Whiteley, Administratrix of the said Thomas Whiteley, to be administered at the suit of Benjamin Parsons: I have seized and taken in execution lots numbers 3 & 4, in concession B, in the Township of Goderich; which I will expose for sale at the Sheriff's Office, in the Town of Goderich, on Wednesday, 31st January, 1844, at 12 o'clock, noon.

H. HYNDMAN,
Sheriff, Huron.

Sheriff's Office, Goderich,
28th October, 1843. i-32

In the Queen's Bench.

District of Huron, to wit. } BY virtue of a writ of Fieri Facias, issued out of the Court of Queen's Bench, and to me directed, against the lands and tenements of Vincent Gildermeister, the Baron de Tuyll de Serooskerken d'Ysendoorn, at the suit of Benjamin Miller: I have seized and taken in execution, as belonging to the said Baron de Tuyll, Lots Nos. 1 & 2, in the third concession of the Township of Colborne, Eastern Division; and Lot No. 8, and part of Lto No. 19, on the south side of West Street, in the Town of Goderich; which I shall offer for sale, at the Sheriff's Office, in the Town of Goderich, on Wednesday the third day of January, 1844, at 12 o'clock, noon.

H. HYNDMAN,
Sheriff, Huron.

Sheriff's Office, Goderich,
9th September, 1843. i-29

In the Queen's Bench.

Western District, to wit. } BY virtue of a writ of Attachment, issued out of Her Majesty's Court of Queen's Bench, and to me directed, against the estate, real and personal, of James McDougall, an absconding or concealed debtor, at the suit of Daniel Gouichard, for the sum of two hundred and forty-six pounds: I have seized all the estate, real as well as personal, of the said James McDougall, and unless the said James McDougall return within the jurisdiction of the said Court, and put in bail to the action, within three calendar months, or cause the said claim to be discharged, all the real and personal estate of the said James McDougall, or so much thereof as may be necessary, will be held liable for the payment, benefit, and satisfaction of the said claim.

GEO. W. FOOTT,
Sheriff, W. D.

Sheriff's Office, Sandwich,
November 7th, 1843. sn-29
First published in Gazette Nov. 23, 1843

DEEDS AND MEMORIALS.

BLANK DEEDS and Memorials FOR SALE, at 164, King-street, Toronto.

Toronto, 14th December, 1843.

Published by R. STANTON, 164 King-street Toronto.

Upper Canada Gazette,

VOL. XVIII. TORONTO, THURSDAY, DECEMBER 28, 1843. NO. 34

By Authority.

Sheriff's Sale of Lands.

Eastern District } WILL be exposed for sale at public
to wit. } auction, at the Court House in the Town of Cornwall, on Thursday the first day of February next, sale to commence at the hour of ten o'clock in the forenoon of said day, the undermentioned lands and tenements, at their respective suits, and taken in execution by virtue of Writs of Fieri Facias, issued out of the Court of Queen's Bench at Toronto, and out of the District Court at Cornwall, in the following suits, viz:

In the Queen's Bench.

Angus MacDonell, Plaintiff,
vs.
Angus McDonell and Archibald MacDonell, Defendants:

The west half of lot number twenty-one, and the east half of lot number twenty-two, in the ninth concession of the Township of Charlottenburgh.

John Gibson, Plaintiff,
vs.
Marjory Cummings, Defendant:

Lot number three, in the third concession of the Township of Cornwall.

Duncan McIntyre and William McIntosh, Plaintiffs,
vs.
Duncan McDonell, Defendant:

One hundred and fifty acres of lot number twenty-one, in the sixth concession of the Township of Lancaster.

Duncan McIntyre and William McIntosh, Plaintiffs,
vs.
Alexander McDonell, Defendant:

The west half of lot number twenty-six, in the fifth concession of the Township of Lancaster.

Duncan McIntyre and William McIntosh, Plaintiffs,
vs.
Angus McDonell, Defendant:

The west half of lot number fourteen, in the fourth concession of the Township of Lancaster.

William McIntosh, Plaintiff,
vs.
John Grant, Defendant:

Lot number thirty-six, in the fourth concession of the Township of Lancaster.

In the District Court.

Duncan McIntyre and William McIntosh, Plaintiffs,
vs.
William McDonell, Defendant:

Fifty acres of the south end of lot number twelve, in the seventh concession of the Township of Lancaster.

Angus McDonell, Plaintiff,
vs.
John Cameron, Defendant:

The west half of lot number ten, in the second concession of the Township of Charlottenburgh.

A. McMARTIN,
Sheriff E. D.

Sheriff's Office, Cornwall,
1st November, 1843. 1-33

Eastern District, } PUBLIC Notice is hereby given,
to wit. } that by virtue of certain writs to me directed, for the sale of certain Lands in the Townships of Lochiel, Kenyon, Cornwall, Roxborough, Osnabruck, Finch, Williamsburgh, Winchester, Matilda, and Mountain, which Lands have been duly advertised by the Treasurer of the said District, as being eight years in arrears for in part or the whole, for Taxes, up to the first of July, 1840; and was by me exposed for sale at two shillings and sixpence per acre, at the Court House in the Town of Cornwall, on the twelfth day of July last, and there being no bidders, the said lands will again be exposed for sale by me at the Court House in the Town of Cornwall, on Wednesday, the twenty-fourth day of January next, at ten o'clock, A. M. according to Law.

A. McMARTIN,
Sheriff, E. D.

Sheriff's Office, Cornwall,
5th October, 1843. 1-31

In the Queen's Bench.

Ottawa District } BY virtue of two
to wit. } several Writs of Venditioni Exponas, issued out of Her Majesty's Court of Queen's Bench, and to me directed, against the lands and tenements of John Claus, at the suit of Silas B. Downer, Charles D. Hall, Samuel H. Foster the younger, and George B. DeForest; and by virtue of two several Writs of Fieri Facias, issued out of Her Majesty's Court of Queen's Bench, and to me directed, against the lands and tenements of John Claus, one at the suit of Edward Clarke Campbell, and the other at the suit of Andrew Heron the younger: I have, by virtue of the said several Writs, seized and taken as follows, viz: Lots No. 17 and 19, in the 4th concession, 400 acres; the south half of No. 20 in the 5th concession, 100 acres; the north part of 23 in the 5th concession, 140 acres; the west half of No. 22 in the 5th concession, 100 acres; the east half of No. 21 in the 6th concession, 100 acres; the west half of No. 21 in the 5th concession, 100 acres; and No. 21 in the 5th concession, 200 acres, in the Township of East Hawkesbury; all of which said land I shall expose to public sale, on Saturday the 25th day of November next, at the Court House in the Town of L'Orignal, at 12 o'clock at noon.

CHARLES P. TREADWELL,
Sheriff Ottawa District.

Sheriff's Office, L'Orignal,
24th August, 1843. 6-33

☞ The above sale stands adjourned until Saturday the 6th day of January, 1844, at the same place and hour.

CHARLES P. TREADWELL,
Sheriff Ottawa District.

Sheriff's Office, L'Orignal,
25th November, 1843.

Sheriff's Sale.

Dalhousie District } BY virtue of a
to wit. } writ of Fieri Facias, issued out of Her Majesty's Court of Queen's Bench at Toronto, and to me directed, against the lands and tenements which were of Rice Honeywell, deceased, at the time of his death, in the hands of Martha Honeywell, executrix of the last will and testament of the said Rice Honeywell, to be administered, at the suit of Read Burritt, one &c. I have seized and taken in execution, as belonging to the said Rice Honeywell, lot number 3, in 2nd concession, containing 200 acres; lot number 13, in 2nd concession, containing 200 acres; part of lot number 7, in the 5th concession, containing 100 acres; in the Township of Nepean, from the Rideau. And lot 8, in the 1st or broken concession, containing 50 acres; and lot 18, in 1st concession, including broken front, containing 226 acres, in the Township of Gloucester, from the Rideau; which lands will be exposed for sale at public auction, at the Court House in the Town of Bytown, on Tuesday the 6th day of February next, at 12 o'clock, noon.

EDWARD MALLOCH,
Sheriff Dalhousie District.

Sheriff's Office, Bytown,
23rd October, 1843. sc-26

Sheriff's Sale.

Bathurst District } BY virtue of a writ
to wit. } of Fieri Facias, issued out of Her Majesty's Court of Queen's Bench at Toronto, and to me directed, against the lands and tenements of James McKay and Samuel McKay, at the suit of Henry Lemesurier, William Henry Tilstone, Haviland Lemesurier Routh, and John Egan: I have seized and taken in execution, as the property of the said James McKay and Samuel McKay, lots No. 33, 33, and 34, in the 2nd concession of the Township of Pembroke, with the saw-mill and other buildings thereon erected; which property I shall expose for sale, at the Court House in Perth, on Thursday the 8th day of February next, at the hour of 12 o'clock, noon.

ANDREW DICKSON,
Sheriff B. D.

Sheriff's Office, Perth,
6th November, 1843. i-30

Any person or persons having any claim on the above described property, are requested to make the same known to me on or before the day of sale.

Sheriff's Sale.

Bathurst District } BY virtue of a writ
to wit. } of Fieri Facias, issued out of Her Majesty's District Court at Perth, in and for the said District, and to me directed, against the lands and tenements of Peter Doran, an absconding or concealed debtor, at the suit of Henry Graham, Esquire: I have seized and taken in execution as the property of the said Peter Doran, an absconding or concealed debtor, the south west half of lot number twelve, in the sixth concession of the Township of Bathurst, in the said District, containing one hundred acres, be the same more or less, with all the buildings and improvements thereon: which property I shall offer for sale, at the Court House in Perth, on Thursday the 25th January next, at 12 o'clock, noon.

ANDREW DICKSON,
Sheriff, B. D.

Sheriff's Office, Perth,
25th October, 1843. i-33

Any person or persons having claims on the above described property, are requested to make the same known to me on or before the day of sale.

Sheriff's Sale.

Bathurst District } BY virtue of a writ
to wit. } of Fieri Facias, issued out of Her Majesty's District Court at Perth, in and for the said District, against the lands and tenements of Daniel Whalen, at the suit of Henry Graham, Esquire, to me directed: I have seized and taken in execution, as the property of the said Daniel Whalen, the west half of lot number four, in the tenth concession of the Township of Lanark, containing one hundred acres, be the same more or less, with all the buildings and improvements thereon, which I shall offer for sale at the Court House in Perth, on Monday the 29th day of January next, at the hour of 12 o'clock, noon.

ANDREW DICKSON,
Sheriff B. D.

Sheriff's Office, Perth,
21st October, 1843. i-33

Any person or persons having claims on the above described property, by mortgage or otherwise, are requested to make the same known to me on or before the day of sale.

Sheriff's Sale.

Bathurst District } BY virtue of a writ
to wit. } of Fieri Facias, issued out of Her Majesty's District Court at Perth, in and for the said District, against the lands and tenements which were of Jacob Ferentz, deceased, at the time of his death, in the hands of John McLeod, Administrator of all and singular the goods and chattels, rights and credits which were of the said Jacob Ferents, deceased, at the time of his death, who died intestate, to be administered, at the suit of William Morris, Alexander Morris, and James Morris: I have seized and and taken in execution, as the property of the said Jacob Ferentz, deceased, at the time of his death, in the hands of John McLeod, Administrator as aforesaid, the east half of lot number eleven, in the second concession of the Township of Bathurst, with the improvements thereon; which I shall offer for sale at the Court House in Perth, on Monday the 29th day of January next, at the hour of 12 of the clock, noon.

ANDREW DICKSON,
Sheriff B. D.

Sheriff's Office, Perth,
26th October, 1843. i-33

Any person or persons having claims on the above described property, by mortgage or otherwise, are requested to make the same known to me on or before the day of sale.

Sheriff's Sale.

BY virtue of a Writ of Fieri Facias, issued out of Her Majesty's Court of Queen's Bench, at Toronto, and to me directed, against the lands and tenements of Ogle Robert Gowan and William Harris, at the suit of Joshua Bates: I have seized and taken in Execution the following lands, viz:

Lot No. 12,	in 9th con. of	Lansdown,	
Rear ½	6	11th do.	do.
East ½	13	5th do.	Leeds.
	20	9th do.	Yonge, (f'y, Escott.)
South ½	14	1st do.	do.
West ½	10	8th do.	Elizabethtown.
East ½	8	11th do.	do.
	8	1st do.	Bastard.
South ½	7	2nd do.	do.
	1	7th do.	South Crosby.
A part of	3	1st do.	do.

all within Johnstown District, which land I shall expose for sale at public auction, at the Court House, in Brockville, on Monday the 12th day of February, 1844, at the hour of 12 o'clock, noon.

ADIEL SHERWOOD,
Sheriff D. J.
By J. L. SCHOFIELD,
Deputy Sheriff.

Sheriff's Office, Brockville,
November 11th, 1843. i-31

Sheriff's Sale.

BY virtue of a Writ of Fieri Facias, issued out of Her Majesty's Court of Queen's Bench, at Toronto, and to me directed, against the lands and tenements of James Mathewson, at the suit of James Bell Forsyth, and Alexander D. Bell: I have seized and taken in execution lot number twelve, in the ninth concession of the Township of Leeds, in the Johnstown District; which land I shall expose for sale at public auction, at the Court House in Brockville, on Saturday the 24th day of February, 1844, at the hour of 12 o'clock, noon.

ADIEL SHERWOOD,
Sheriff D. J.
By J. L. SCHOFIELD,
Deputy Sheriff.

Sheriff's Office, Brockville,
November 23rd 1843. i-31

B. R.

Midland District } ON Thursday the
to wit. } 29th day of February, 1844, will be sold at the Court House, in the Town of Kingston, at 12 o'clock, noon, the following lands, seized by virtue of several Executions to me directed, out of Her Majesty's Court of Queen's Bench.

Chas. Coxwell Small,
vs.
John McLeod and Richard Logan.

John Patton,
vs.
John McLeod and Richard Logan.

All the right, title, and interest of John McLeod and Richard Logan to the broken front of the west half of lot No. 19, in the first concession of the Township of Kingston

John Patton,
vs.
Thomas Smith and Randolph Pearsons.

James Dougall and William Keild Barrie,
vs.
Thomas Smith.

Town Lot No. 202, in the Town of Kingston.

Any person or persons having claims on any of the above described properties, are requested to make the same known to me, on or before the day of sale.

THOMAS A. CORBETT,
Sheriff, M. D.

Sheriff's Office, Kingston,
29th November, 1843. i-34

Sheriff's Sales Postponed.

Newcastle District } THE SALES of
to wit. } Lands in the undermentioned suits, advertised to take place here this day, are postponed until Saturday the thirtieth day of December next, then to take place at my office, at 12 o'clock, noon:

George Barker Hall, *Plaintiff*,
vs.
William Sonner, *Defendant*.

George Barker Hall, *Plaintiff*,
vs.
Robert Chambers, *Defendant*.

The President, Directors and Company of the Commercial Bank of the Midland District, *Plaintiffs*,
vs.
George McDougall and Thomas Traill, *Defendants*.

Edward Hilton, *Plaintiff*,
vs.
James Saxon and James Ranken McKnight, *Defendants*.

Joseph Bloor and John Eastwood, *Plaintiffs*,
vs.
Edward S. Hickson, James B. Fortune, and Robert W. Shaw, *Defendants*.

H. RUTTAN, Sheriff.

Sheriff's Office, Cobourg,
November 4th, 1843. y-27

NOTICE.

Newcastle District } BY virtue of war-
to wit. } rants issued by the Clerk of the Peace, for the collection of land taxes due in the Townships of Cartwright, Clarke, Cramahe, Darlington, Hope, Manvers, Murray and Percy, I shall on the second day of the sitting of the Court of Quarter Sessions for the said District, in April next, at the Court House, at ten o'clock A. M. expose to sale so much of each lot or parcel of land contained in such warrants, the taxes on which shall not previously have been paid, as shall at two shillings and six pence per acre, amount to the said taxes and charges thereupon; and in case any of the lands shall then remain unsold, I shall sell all such on the first day of July Quarter Sessions following, at ten o'clock A. M. for what they will bring.

H. RUTTAN,
Sheriff, N. D.

Sheriff's Office, Cobourg,
July, 28, 1843. nf-25

Treasurer's Office,
Home District.

THE undermeath described lands in this District, being eight years and upwards in arrear for Taxes, are liable to be sold, unless paid immediately.

J. S. HOWARD,
15-x *Treasurer.*

ALBION.

2 con.	No. 37,	
3 "	7, N. half 13, N. E.	27.
4 "	E. half 1, E. half 5, W. half	7.
5 "	N. E. half 19, S. W. half	26.
6 "	W. half 24.	
8 "	E. half 28.	

BROCK.

1 con.	8.	
2 "	W. half 11, S. part 24.	
3 "	22.	
4 "	S. half 11, 23.	
5 "	S. half 10.	
6 "	24.	
8 "	E. half 13.	
9 "	W. half 14, S. half 21.	
11 "	E. half 6, N. half 10, 13.	
12 "	2.	
13 "	S. half 11, 20.	
14 "	11, E. half 15, W. half 15.	

CALEDON—EAST.

2 con.	W. half 3, 24, 25.	
3 "	1, W. half 18, E. half 18, E. half 19, 28.	
5 "	S. W. half 18, N. W. half 18, 19.	

CALEDON—WEST.

1 con.	7, W. half 9, 14, W. half 21, E. half 21, W. half 22, N. E. half 28.	
2 "	S. W. half 8, E. half 8, E. half 11, W. half 11, 25, S. W. half 26.	
3 "	7, N. W. half 10, 17, S. W. half 20, 22.	
4 "	7, N. E. half 11, S. W. half 11, E. half 16, W. half 22, W. half 24.	
5 "	12, E. half 13, E. half 14.	
6 "	S. W. half 5, N. E. half 5,	16.

CHINGUACOUSY—EAST.

1 "	20.	
4 "	26.	

WEST.

1 "	32.	

EAST GWILLEMBURY.

6 con.	4.	
7 "	1, 18, 22, 24, 30, 32,	33.
8 "	W. part 26.	

NORTH GWILLEMBURY.

lake "	6, 7, 20.	
2 "	4, 7.	
4 "	S. half 22, N. half	22.
5 "	9, 10.	
6 "	2.	
7 "	19.	

GEORGINA

1 con.	13.	
2 "	2, 8, 14,	18.
3 "	5, 10, 22,	24.
5 "	8.	

KING.

1 con.	64.	
3 "	Rear half 14,	22.
4 "	14.	
5 "	13, W. half 16,	18.
6 "	E. half 15, W. half 17,	23.
8 "	19.	
10 "	21.	
11 "	10.	
12 "	14, 15,	17.

MARA.

7 "	19.	
9 "	28.	

PICKERING.

2 "	35.	
3 "	26.	
4 "	15.	
5 "	3,	20.
6 "	15.	
8 "	Front half	28.
9 "	N. half 3, S. half 3, N. half 4, S. half 4, N. half 7, S. half 7.	

REACH.

2 "	24.	
3 "	W. half 3, E. half	3, 6.
4 "	21.	
5 "	8,	24.
9 "	1, 18,	22.
10 "	13.	
12 "	13,	16.
13 "	W. half	20.

SCARBOROUGH.

3 con.	No. 7,	17.

SCOTT.

2	1, 2, 4, S. half 5, 14, 26, W. half 32, W. half 34, W. half 35.	
3 "	4, 27, N. half	33.
4 "	S. half 13, N. half	13.
5 "	12, 19, 25, N. half	33.
6 "	W. half	11.

TORONTO—NORTH DUNDAS-ST.

1 "	N. half 13, N. half	20, 24.
2 "	N. half 14, 20,	24.

SOUTH DUNDAS-STREET.

2 "	7,	23.
3 "	6, 7, 21, 22, 23,	24.

THORAH.

10 con.	1,	

UXBRIDGE.

1 "	18,	21.
2 "	26, 27, 32, E. half 35, W. half 35.	
3 "	4, 7, 8, 11,	21.
4 "	13,	32.
5 "	17.	
6 "	N. half 14.	
7 "	E. half 4, 10, 13,	21.
7 rear of,	22, 23,	24.

VAUGHAN.

5 "	32.	
6 "	17.	
9 "	26,	27.

WHITBY.

5 "	29, W. half	30.
6 "	N. half 1.	
8 "	2.	
9 "	1, 3.	

WHITCHURCH.

4 con.	15.	
6 "	31.	
7 "	W. half 32,	33.
9 "	30.	

YORK—FROM THE BAY.

3 "	12, 13, 20, 28, S. half 29, N. half 29.	

In the Queen's Bench.

Home District } BY virtue of a writ of
to wit. } Attachment, issued out of Her Majesty's Court of Queen's Bench, and to me directed, against the estate, real and personal, of Silas Burnham, an absconding or concealed debtor, at the suit of James Brown, for the sum of eight hundred and seventy-eight pounds: I have seized all the estate, real as well as personal, of the said Silas Burnham, and unless the said Silas Burnham return within the jurisdiction of the said Court, and put in bail to the action, or cause the said claim to be discharged within three calendar months, all the estate, real and personal, or so much thereof as may be necessary, will be held liable for the payment, benefit and satisfaction, of the said claim.

W. B. JARVIS,
Sheriff, H. D.

Sheriff's Office, Toronto,
16th November, 1843. sn-31

First published in Gazette Dec. 7, 1843.

In the Home District Court.

Home District } BY virtue of a writ of
to wit. } Attachment, issued out of the Home District Court, and to me directed, against the estate, real and personal, of Robert Poister, an absconding or concealed debtor, at the suit of Joseph Leflar, for the sum of eighteen pounds: I have seized all the estate, real as well as personal, of the said Robert Pointer, and unless the said Robert Poister return within the jurisdiction of the said Court, and put in bail to the action, or cause the said claim to be discharged within three calendar months, all the estate, real and personal, or so much thereof as may be necessary, will be held liable for the payment, benefit, and satisfaction of the said claim.

W. B. JARVIS,
Sheriff, H. D.

Sheriff's Office, Toronto,
3rd October, 1843. sn-22

First published in Gazette Oct'r 5, 1843.

HOME DISTRICT.

Sale of Lands for Arrears of Taxes.

NOTICE is hereby given, that by virtue of certain Writs to me directed, I will attend at the Court House, in the City of Toronto, on Wednesday, the third day of April, 1844, at noon, being the second day of the General Quarter Sessions of the Peace, in and for the Home District, and then and there expose to Sale so much of these Lots or parts of Lots in the undermentioned Townships, as are in arrears for Assessments, according to the Return of the Treasurer of the said Home District, and which, at the price of two shillings and six pence per acre, will pay the arrears due thereon, respectively, viz:—

Albion, Brock, Chinguacousy, Caledon, Gwillimbury North, Gwillimbury East, Georgina, King, Mara, Pickering, Reach, Scott, Scarborough, Toronto, Thorah, Uxbridge, Vaughan, Whitby, Whitchurch, and York.

W. B. JARVIS,
Sheriff.

Sheriff's Office, Toronto,
6th October, 1843. st-33

☞ The several Newspapers published in the Home District to insert the above Notice until forbidden.

In the Queen's Bench.

Home District, to wit. } BY virtue of a writ of Attachment, issued out of Her Majesty's Court of Queen's Bench, and to me directed, against the estate, real and personal, of Silas Burnham, an absconding or concealed debtor, at the suit of George T. Denison, for the sum of four hundred and forty pounds five shillings and ten pence, I have seized all the estate, real as well as personal, of the said Silas Burnham, and unless the said Silas Burnham return within the jurisdiction of the said Court, and put in bail to the action, or cause the said claim to be discharged within three calendar months all the estate, real and personal, of the said Silas Burnham, or so much thereof as may be necessary, will be held liable for the payment, benefit, and satisfaction of the said claim.

W. B. JARVIS,
Sheriff, H. D.

Sheriff's Office, Toronto,
16th November, 1843. sn-31
First published in Gazette Dec. 7, 1843.

In the Queen's Bench.

Home District, to wit. } BY virtue of a writ of Attachment, issued out of Her Majesty's Court of Queen's Bench, and to me directed, against the estate, real and personal, of Luther Smith, an absconding or concealed debtor, at the suit of David Annis, for the sum of one thousand one hundred and seventy pounds eighteen shillings and one penny: I have seized all the estate, real as well as personal, of the said Luther Smith, and unless the said Luther Smith return within the jurisdiction of the said Court, and put in bail to the action, or cause the said claim to be discharged within three calendar months, all the estate, real and personal, or so much thereof as may be necessary, will be held liable for the payment, benefit, and satisfaction of the said claim.

W. B. JARVIS, Sheriff, H. D.

Sheriff's Office, Toronto,
3rd October, 1843. sn-22
First published in Gazette Oct'r 5, 1843.

Sheriff's Sale.

Gore District, to wit. } BY virtue of a writ of Fieri Facias, issued out of Her Majesty's Court of Queen's Bench at Toronto, and to me directed, against the lands and tenements which were of Thomas Sewell, deceased, at the time of his death, in the hands of Thomas Creen and Edward Clarke Campbell, Executors of the last will and testament of the said Thomas Sewell, deceased, to be administered, at the suit of Frederick W. Gibb: I have seized and taken in execution, as belonging to the said Thomas Sewell, the north west half of lot number two, in the fourth concession of the Township of Trafalgar, on the north side of Dundas Street; which I will expose to sale by public auction, at the Court House in the Town of Hamilton, on Saturday the 23rd day of March, 1844, at 12 o'clock, at noon.

E. CARTWRIGHT THOMAS,
Sheriff Gore District.

Sheriff's Office, Hamilton,
18th December, 1843. i-33

In the Queen's Bench.

Gore District, to wit. } BY virtue of a writ of Attachment, issued out of Her Majesty's Court of Queen's Bench at Toronto, and to me directed, against the estate, real and personal, of Samuel Ansley, an absconding or concealed debtor, at the suit of James Scott and James Tyre, for the sum of two hundred and sixty-two pounds, three shillings, and four pence: I have seized all the estate, real and personal, of the said Samuel Ansley, and unless the said Samuel Ansley return within the jurisdiction of the said Court, and put in bail to the action within three calendar months, or cause the said claim of the said James Scott and James Tyre to be discharged, all the estate, real and personal, of the said Samuel Ansley, or so much thereof as may be necessary, will be held liable for the payment, benefit, and satisfaction of the said claim.

E. CARTWRIGHT THOMAS,
Sheriff G. D.

Sheriff's Office, Hamilton,
25th October, 1843. sn-26
First published in Gazette Nov. 2, 1843.

Sheriff's Sale.

Gore District, to wit. } ON MONDAY, the 12th day of February next, at 12 o'clock, noon, will be sold by public auction, at the Court House, in the Town of Hamilton, the undermentioned lands and tenements, taken in execution in the following suits, viz:

In the Queen's Bench.

Horace Stevens, Plaintiff, *vs.* William Bull Sheldon, William Ashley Dutcher, and Samuel Andruss, Defendants:

Lots number 7 and 8, in the late George Hamilton's survey, south side of King Street, in the Town of Hamilton.

In the Gore District Court.

George Moma, Plaintiff, *vs.* Samuel Wier, Defendant:

The west half of the south part of lot number 45, in the first concession of the Township of Brantford, fifty acres, more or less.

E. CARTWRIGHT THOMAS,
Sheriff, G. D.

Sheriff's Office, Hamilton,
15th November, 1843. i-30

Sheriff's Sale.

Niagara District, to wit. } BY virtue of two writs of Fieri Facias, issued out of Her Majesty's Court of Queen's Bench, and to me directed, against the lands and tenements of Patrick McMahon, at the respective suits of Edward Clarke Campbell and John L. Alma; I have seized and taken lot Letter A, in block No. 122, in the survey of the City of the Falls; also, the north-east part of block No. 159, in the survey of the said City of the Falls; also, all that certain angle or piece of ground being composed of parts of block No. 85 & 85, in the survey of the said City of the Falls, with all buildings thereon; all which property I will expose for sale at the Sheriff's Office, in the Town of Niagara, on Saturday the 20th day of January 1844, at 12 o'clock, noon, for cash only.

WM. KINGSMILL,
Sheriff N. D.

Sheriff's Office, Niagara,
October 14, 1843. i-25

In the Queen's Bench.

Wellington District, to wit. } BY virtue of a writ of Fieri Facias, issued out of Her Majesty's Court of Queen's Bench, and to me directed, against the lands and tenements of Gordon Ross Munroe: I have taken and seized, as belonging to the said Gordon Ross Munroe, part of lot No. 115, in the Town of Guelph, bounded as follows:—Commencing at the northerly angle of said lot, south 55 degrees 35 minutes west, along southerly side of McDonald Street, 36 feet, more or less, to where a post has been planted; thence south 34 degrees 10 minutes, east, 1 chain 58 links and ½, more or less, to front; thence north 55 degrees 50 minutes east, along front of lot, 36 feet, more or less, to easterly angle of lot; thence north 34 degrees 10 minutes west, 1 chain 58½ links, more or less, to place of beginning; which I will sell, at the suit of Peter Buchanan, Isaac Buchanan, Robert W. Harris, and George Douglas, at the Court House, in the Town of Guelph, on Saturday the 20th day of January, 1844, at 12 o'clock, noon, to the highest bidder.

GEO. J. GRANGE,
Sheriff, W. D.

Sheriff's Office, Guelph,
November 21st, 1843. i-30

In the Wellington District Court.

Wellington District, to wit. } BY virtue of a writ of Attachment, issued out of Her Majesty's Wellington District Court, and to me directed, against the estate, real and personal, of Adam Rumig, an absconding or concealed debtor, at the suit of Henry Bear Bowman, for the sum of twenty-one pounds: I have seized all the estate, real as well as personal, of the said Adam Rumig, and unless the said Adam Rumig return within the jurisdiction of the said Court, and put in bail to the action, or cause the said claim to be discharged within three calendar months, all the estate, real and personal, or so much thereof as may be necessary, will be held liable for the payment, benefit, and satisfaction of the said claim.

GEO. J. GRANGE,
Sheriff W. D.

Sheriff's Office, Guelph,
September 28th, 1843. sn-21
First published in Gazette Sept. 28, 1843

In the Wellington District Court.

Wellington District, to wit. } BY virtue of two writs of Attachment, issued out of Her Majesty's Wellington Distuict Court, and to me directed, against the estate, real as well as personal, of Adam Rumig, an absconding or concealed debtor, at the respective suits of Jacob S. Shoemaker, and David Weber, for the sums of twenty five pounds Currency, and fourteen pounds and fifteen shillings Currency: I have seized all the estate, real as well as personal, of the said Adam Rumig, and unless the said Adam Rumig return within the jurisdcition of the said Court, and put in bail to the action, or cause the said claims to be discharged within three calendar months, all the estate, real and personal, or so much thereof as may be necessary, will be held liable for the payment, benefit, and satisfaction of the said claim.

GEO. J. GRANGE,
Sheriff, W. D.

Sheriff's Office, Guelph,
November 21st, 1843. sn-30
First published in Gazette, Nov. 30, 1843.

In the Wellington District Court.

Wellington District, to wit. } BY virtue of a writ of Attachment, issued out of Her Majesty's Wellington District Court, and to me directed, against the estate, real as well as personal, of Joseph H. Unzicker, an absconding or concealed debtor, at the suit of James Courtenay, for the sum of fifteen pounds thirteen shillings and sixpence half-penny: I have seized all the estate, real as well as personal, of the said Joseph H. Unzicker, and unless the said Joseph H. Unzicker, returns within the jurisdiction of the said Court and puts in bail to the action, or cause the said claim to be discharged within three calendar months, all the estate, real and personal, or so much thereof as may be necessary, will be held liable for the payment, benefit, and satisfaction of the said claim.

GEO. J. GRANGE,
Sheriff, W. D.

Sheriff's Office, Guelph,
December 9th, 1843. sn-32
First published in Gazette 14th Dec. 1843.

In the District Court.

District of Huron, to wit. } BY virtue of a writ of Fieri Facias, issued out of the Huron District Court, and to me directed, against the lands and tenements which were of Thomas Whiteley, deceased, at the time of his death, in the hands of Mary Whitelev, Administratrix of the said Thomas Whiteley, to be administered at the suit of Benjamin Parsons: I have seized and taken in execution lots numbers 3 & 4, in concession B, in the Township of Goderich; which I will expose for sale at the Sheriff's Office, in the Town of Goderich, on Wednesday, 31st January, 1844, at 12 o'clock, noon.

H. HYNDMAN,
Sheriff, Huron.

Sheriff's Office, Goderich,
28th October, 1843. i-32

In the Queen's Bench.

District of Huron, to wit. } BY virtue of a writ of Fieri Facias, issued out of the Court of Queen's Bench, and to me directed, against the lands and tenements of Vincent Gildermeister, the Baron de Tuyll de Serooskerken d'Ysendoorn, at the suit of Benjamin Miller: I have seized and taken in execution, as belonging to the said Baron de Tuyll, Lots Nos. 1 & 2, in the third concession of the Township of Colborne, Eastern Division; and Lot No. 8, and part of Lot No. 19, on the south side of West Street, in the Town of Goderich; which I shall offer for sale, at the Sheriff's Office, in the Town of Goderich, on Wednesday the third day of January, 1844, at 12 o'clock, noon.

H. HYNDMAN,
Sheriff, Huron.

Sheriff's Office, Goderich,
9th September, 1843. i-29

In the Queen's Bench.

Western District, to wit. } BY virtue of a writ of Attachment, issued out of Her Majesty's Court of Queen's Bench, and to me directed, against the estate, real and personal, of James McDougall, an absconding or concealed debtor, at the suit of Daniel Gouichard, for the sum of two hundred and forty-six pounds: I have seized all the estate, real as well as personal, of the said James McDougall, and unless the said James McDougall return within the jurisdiction of the said Court, and put in bail to the action, within three calendar months, or cause the said claim to be discharged, all the real and personal estate of the said James McDougall, or so much thereof as may be necessary, will be held liable for the payment, benefit, and satisfaction of the said claim.

GEO. W. FOOTT,
Sheriff, W. D.

Sheriff's Office, Sandwich,
November 7th, 1843. sn-29
First published in Gazette Nov. 23, 1843

DEEDS AND MEMORIALS.

BLANK DEEDS and Memorials FOR SALE, at 164, King-street, Toronto.

Toronto, 14th December, 1843.

Published by R. STANTON, 164 King-street Toronto.

HOME DISTRICT.

Sale of Lands for Arrears of Taxes.

NOTICE is hereby given, that by virtue of certain Writs to me directed, I will attend at the Court House, in the City of Toronto, on Wednesday, the third day of April, 1844, at noon, being the second day of the General Quarter Sessions of the Peace, in and for the Home District, and then and there expose to Sale so much of these Lots or parts of Lots in the undermentioned Townships, as are in arrears for Assessments, according to the Return of the Treasurer of the said Home District, and which, at the price of two shillings and six pence per acre, will pay the arrears due thereon, respectively, viz:—

Albion, Brock, Chinguacousy, Caledon, Gwillimbury North, Gwillimbury East, Georgina, King, Mara, Pickering, Reach, Scott, Scarborough, Toronto, Thorah, Uxbridge, Vaughan, Whitby, Whitchurch, and York.

W. B. JARVIS,
Sheriff.

Sheriff's Office, Toronto,
6th October, 1843. st-33

☞ The several Newspapers published in the Home District to insert the above Notice until forbidden.

In the Queen's Bench.

Home District, } BY virtue of a writ of
to wit. } Attachment, issued out of Her Majesty's Court of Queen's Bench, and to me directed, against the estate, real and personal, of Silas Burnham, an absconding or concealed debtor, at the suit of George T. Denison, for the sum of four hundred and forty pounds five shillings and ten pence, I have seized all the estate, real as well as personal, of the said Silas Burnham, and unless the said Silas Burnham return within the jurisdiction of the said Court, and put in bail to the action, or cause the said claim to be discharged within three calendar months all the estate, real and personal, of the said Silas Burnham, or so much thereof as may be necessary, will be held liable for the payment, benefit, and satisfaction of the said claim.

W. B. JARVIS,
Sheriff, H. D.

Sheriff's Office, Toronto,
16th November, 1843. sn-31
First published in Gazette Dec. 7, 1843.

In the Queen's Bench.

Home District, } BY virtue of a writ of
to wit. } Attachment, issued out of Her Majesty's Court of Queen's Bench, and to me directed, against the estate, real and personal, of Luther Smith, an absconding or concealed debtor, at the suit of David Annis, for the sum of one thousand one hundred and seventy pounds eighteen shillings and one penny: I have seized all the estate, real as well as personal, of the said Luther Smith, and unless the said Luther Smith return within the jurisdiction of the said Court, and put in bail to the action, or cause the said claim to be discharged within three calendar months, all the estate, real and personal, or so much thereof as may be necessary, will be held liable for the payment, benefit, and satisfaction of the said claim.

W. B. JARVIS, Sheriff, H. D.

Sheriff's Office, Toronto,
3rd October, 1843. sn-22
First published in Gazette Oct'r 5, 1843.

Sheriff's Sale.

Gore District } BY virtue of a writ of
to wit. } Fieri Facias, issued out of Her Majesty's Court of Queen's Bench at Toronto, and to me directed, against the lands and tenements which were of Thomas Sewell, deceased, at the time of his death, in the hands of Thomas Green and Edward Clarke Campbell, Executors of the last will and testament of the said Thomas Sewell, deceased, to be administered, at the suit of Frederick W. Gibb: I have seized and taken in execution, as belonging to the said Thomas Sewell, the north west half of lot number two, in the fourth concession of the Township of Trafalgar, on the north side of Dundas Street; which I will expose to sale by public auction, at the Court House in the Town of Hamilton, on Saturday the 23rd day of March, 1844, at 12 o'clock, at noon.

E. CARTWRIGHT THOMAS,
Sheriff Gore District.

Sheriff's Office, Hamilton,
18th December, 1843. i-33

In the Queen's Bench.

Gore District } BY virtue of a writ of
to wit. } Attachment, issued out of Her Majesty's Court of Queen's Bench at Toronto, and to me directed, against the estate, real and personal, of Samuel Ansley, an absconding or concealed debtor, at the suit of James Scott and James Tyre, for the sum of two hundred and sixty-two pounds, three shillings, and four pence: I have seized all the estate, real and personal, of the said Samuel Ansley, and unless the said Samuel Ansley return within the jurisdiction of the said Court, and put in bail to the action within three calendar months, or cause the said claim of the said James Scott and James Tyre to be discharged, all the estate, real and personal, of the said Samuel Ansley, or so much thereof as may be necessary, will be held liable for the payment, benefit, and satisfaction of the said claim.

E. CARTWRIGHT THOMAS,
Sheriff G. D.

Sheriff's Office, Hamilton,
25th October, 1843. sn-26
First published in Gazette Nov. 2, 1843.

Sheriff's Sale.

Gore District } ON MONDAY, the 12th day of February
to wit. } next, at 12 o'clock, noon, will be sold by public auction, at the Court House, in the Town of Hamilton, the undermentioned lands and tenements, taken in execution in the following suits, viz:

In the Queen's Bench.

Horace Stevens, Plaintiff, *vs.* William Bull Sheldon, William Ashley Dutcher, and Samuel Andruss, Defendants:

Lots number 7 and 8, in the late George Hamilton's survey, south side of King Street, in the Town of Hamilton.

In the Gore District Court.

George Muma, Plaintiff, *vs.* Samuel Wier, Defendant:

The west half of the south part of lot number 45, in the first concession of the Township of Brantford, fifty acres, more or less.

E. CARTWRIGHT THOMAS,
Sheriff, G. D.

Sheriff's Office, Hamilton,
15th November, 1843. i-30

Sheriff's Sale.

Niagara District } BY virtue of two
to wit. } writs of Fieri Facias, issued out of Her Majesty's Court of Queen's Bench, and to me directed, against the lands and tenements of Patrick McMahon, at the respective suits of Edward Clarke Campbell and John L. Alma; I have seized and taken lot Letter A, in block No. 122, in the survey of the City of the Falls; also, the north-east part of block No. 159, in the survey of the said City of the Falls; also, all that certain angle or piece of ground being composed of parts of block No. 86 & 85, in the survey of the said City of the Falls, with all buildings thereon; all which property I will expose for sale at the Sheriff's Office, in the Town of Niagara, on Saturday the 20th day of January 1844, at 12 o'clock, noon, for cash only.

WM. KINGSMILL,
Sheriff N. D.

Sheriff's Office, Niagara,
October 14, 1843 i-25

In the Queen's Bench.

Wellington District } BY virtue of a
to wit. } writ of Fieri Facias, issued out of Her Majesty's Court of Queen's Bench, and to me directed, against the lands and tenements of Gordon Ross Munroe: I have taken and seized, as being to the said Gordon Ross Munroe, part of lot No. 115, in the Town of Guelph, bounded as follows:—Commencing at the northerly angle of said lot, south 55 degrees 55 minutes west, along southerly side of McDonald Street, 36 feet, more or less, to where a post has been planted; thence south 34 degrees 10 minutes, east 1 chain 58 links and ¼, more or less, to front; thence north 55 degrees 50 minutes east, along front of lot, 36 feet, more or less, to easterly angle of lot; thence north 34 degrees 10 minutes west, 1 chain 58¼ links, more or less, to place of beginning; which I will sell, at the suit of Peter Buchanan, Isaac Buchanan, Robert W. Harris, and George Douglas, at the Court House, in the Town of Guelph, on Saturday the 20th day of January, 1844, at 12 o'clock, noon, to the highest bidder.

GEO. J. GRANGE,
Sheriff, W. D.

Sheriff's Office, Guelph,
November 21st, 1843. i-30

In the Wellington District Court.

Wellington District } BY virtue of a
to wit. } writ of Attachment, issued out of Her Majesty's Wellington District Court, and to me directed, against the estate, real and personal, of Adam Rumig, an absconding or concealed debtor, at the suit of Henry Bear Bowman, for the sum of twenty-one pounds: I have seized all the estate, real as well as personal, of the said Adam Rumig, and unless the said Adam Rumig return within the jurisdiction of the said Court, and put in bail to the action, or cause the said claim to be discharged within three calendar months, all the estate, real and personal, or so much thereof as may be necessary, will be held liable for the payment, benefit, and satisfaction of the said claim.

GEO. J. GRANGE,
Sheriff W. D.

Sheriff's Office, Guelph,
September 28th, 1843. sn-21
First published in Gazette Sept. 28, 1843

In the Wellington District Court.

Wellington District } BY virtue of
to wit. } two writs of Attachment, issued out of Her Majesty's Wellington District Court, and to me directed, against the estate, real as well as personal, of Adam Rumig, an absconding or concealed debtor, at the respective suits of Jacob S. Shoemaker, and David Weber, for the sums of twenty five pounds Currency, and fourteen pounds and fifteen shillings Currency: I have seized all the estate, real as well as personal, of the said Adam Rumig, and unless the said Adam Rumig return within the jurisdcition of the said Court, and put in bail to the action, or cause the said claims to be discharged within three calendar months, all the estate, real and personal, or so much thereof as may be necessary, will be held liable for the payment, benefit, and satisfaction of the said claim.

GEO. J. GRANGE,
Sheriff, W. D.

Sheriff's Office, Guelph,
November 21st, 1843. sn-30
First published in Gazette, Nov. 30, 1843.

In the Wellington District Court.

Wellington District } BY virtue of
to wit. } a writ of Attachment, issued out of Her Majesty's Wellington District Court, and to me directed, against the estate, real as well as personal, of Joseph H. Unzicker, an absconding or concealed debtor, at the suit of James Courtenay, for the sum of fifteen pounds thirteen shillings and six-pence half-penny: I have seized all the estate, real as well as personal, of the said Joseph H. Unzicker, and unless the said Joseph H. Unzicker, returns within the jurisdiction of the said Court and puts in bail to the action, or cause the said claim to be discharged within three calendar months, all the estate, real and personal, or so much thereof as may be necessary, will be held liable for the payment, benefit, and satisfaction of the said claim.

GEO. J. GRANGE,
Sheriff, W. D.

Sheriff's Office, Guelph,
December 9th, 1843. sn-32
First published in Gazette 14th Dec. 1843,

In the District Court.

District of Huron } BY virtue of a writ
to wit. } of Fieri Facias, issued out of the Huron District Court, and to me directed, against the lands and tenements which were of Thomas Whiteley, deceased, at the time of his death, in the hands of Mary Whitelev, Administratrix of the said Thomas Whiteley, to be administered at the suit of Benjamin Parsons: I have seized and taken in execution lots numbers 3 & 4, in concession B, in the Township of Goderich; which I will expose for sale at the Sheriff's Office, in the Town of Goderich, on Wednesday, 31st January, 1844, at 12 o'clock, noon.

H. HYNDMAN,
Sheriff, Huron.

Sheriff's Office, Goderich,
28th October, 1843. i-32

In the Queen's Bench.

District of Huron } BY virtue of a writ
to wit. } of Fieri Facias, issued out of the Court of Queen's Bench, and to me directed, against the lands and tenements of Vincent Gildermeister, the Baron de Tuyll de Serooskerken d'Ysendoorn, at the suit of Benjamin Miller: I have seized and taken in execution, as belonging to the said Baron de Tuyll, Lots Nos. 1 & 2, in the third concession of the Township of Colborne, Eastern Division; and Lot No. 8, and part of Lot No. 19, on the south side of West Street, in the Town of Goderich; which I shall offer for sale, at the Sheriff's Office, in the Town of Goderich, on Wednesday the third day of January, 1844, at 12 o'clock, noon.

H. HYNDMAN,
Sheriff, Huron.

Sheriff's Office, Goderich,
9th September, 1843. i-29

In the Queen's Bench.

Western District } BY virtue of a writ
to wit. } of Attachment, issued out of Her Majesty's Court of Queen's Bench, and to me directed, against the estate, real and personal, of James McDougall, an absconding or concealed debtor, at the suit of Daniel Gouichard, for the sum of two hundred and forty-six pounds: I have seized all the estate, real as well as personal, of the said James McDougall, and unless the said James McDougall return within the jurisdiction of the said Court, and put in bail to the action, within three calendar months, or cause the said claim to be discharged, all the real and personal estate of the said James McDougall, or so much thereof as may be necessary, will be held liable for the payment, benefit, and satisfaction of the said claim.

GEO. W. FOOTT,
Sheriff, W. D.

Sheriff's Office, Sandwich,
November 7th, 1843. sn-29
First published in Gazette Nov. 23, 1843

DEEDS AND MEMORIALS.

BLANK DEEDS and Memorials FOR SALE, at 164, King-street, Toronto.

Toronto, 14th December, 1843.

Published by R. STANTON, 164 King-street Toronto.


1844

Upper Canada Gazette,

VOL. XVIII. TORONTO, THURSDAY, JANUARY 4, 1844. NO. 35

By Authority.

Sheriff's Sale of Lands.

Eastern District } WILL be exposed for sale at pub-
to wit. } lic auction, at the Court House in the Town of Cornwall, on Thursday the first day of February next, sale to commence at the hour of ten o'clock in the forenoon of said day, the undermentioned lands and tenements, at their respective suits, and taken in execution by virtue of Writs of Fieri Facias, issued out of the Court of Queen's Bench at Toronto, and out of the District Court at Cornwall, in the following suits, viz:

In the Queen's Bench.

Angus MacDonell, Plaintiff,
vs.
Angus McDonell and Archibald MacDonell, Defendants:

The west half of lot number twenty-one, and the east half of lot number twenty-two, in the ninth concession of the Township of Charlottenburgh.

John Gibson, Plaintiff,
vs.
Marjary Cummings, Defendant:

Lot number three, in the third concession of the Township of Cornwall.

Duncan McIntyre and William McIntosh, Plaintiffs,
vs.
Duncan McDonell, Defendant:

One hundred and fifty acres of lot number twenty-one, in the sixth concession of the Township of Lancaster.

Duncan McIntyre and William McIntosh, Plaintiffs,
vs.
Alexander McDonell, Defendant:

The west half of lot number twenty-six, in the fifth concession of the Township of Lancaster.

Duncan McIntyre and William McIntosh, Plaintiffs,
vs.
Angus McDonell, Defendant:

The west half of lot number fourteen, in the fourth concession of the Township of Lancaster.

William McIntosh, Plaintiff,
vs.
John Grant, Defendant:

Lot number thirty-six, in the fourth concession of the Township of Lancaster.

In the District Court.

Duncan McIntyre and William McIntosh, Plaintiffs,
vs.
William McDonell, Defendant:

Fifty acres of the south end of lot number twelve, in the seventh concession of the Township of Lancaster.

Angus McDonell, Plaintiff,
vs.
John Cameron, Defendant:

The west half of lot number ten, in the second concession of the Township of Charlottenburgh.

A. McMARTIN,
Sheriff E. D.

Sheriff's Office, Cornwall,
1st November, 1843. i-33

Eastern District, } PUBLIC Notice
to wit. } is hereby given, that by virtue of certain writs to me directed, for the sale of certain Lands in the Townships of Lochiel, Kenyon, Cornwall, Roxborough, Osnabruck, Finch, Williamsburgh, Winchester, Matilda, and Mountain, which Lands have been duly advertised by the Treasurer of the said District, as being eight years in arrears for, in part or the whole, for Taxes, up to the first of July, 1840; and was by me exposed for sale at two shillings and sixpence per acre, at the Court House in the Town of Cornwall, on the twelfth day of July last, and there being no bidders, the said lands will again be exposed for sale by me at the Court House in the Town of Cornwall, on Wednesday, the twenty-fourth day of January next, at ten o'clock, A. M. according to Law.

A. McMARTIN,
Sheriff, E. D.

Sheriff's Office, Cornwall,
5th October, 1843. i-31

In the Queen's Bench.

Ottawa District } BY virtue of two
to wit. } several Writs of Venditioni Exponas, issued out of Her Majesty's Court of Queen's Bench, and to me directed, against the lands and tenements of John Claus, at the suit of Silas B. Downer, Charles D. Hall, Samuel H. Foster the younger, and George B. DeForest; and by virtue of two several Writs of Fieri Facias, issued out of Her Majesty's Court of Queen's Bench, and to me directed, against the lands and tenements of John Claus, one at the suit of Edward Clarke Campbell, and the other at the suit of Andrew Heron the younger: I have, by virtue of the said several Writs, seized and taken as follows, viz: Lots No. 17 and 19, in the 4th concession, 400 acres; the south half of No. 20 in the 5th concession, 100 acres; the north part of 23 in the 5th concession, 140 acres; the west half of No. 22 in the 5th concession, 100 acres; the east half of No. 21 in the 6th concession, 100 acres; the west half of No. 21 in the 6th concession, 100 acres; and No. 24 in the 5th concession, 200 acres, in the Township of East Hawkesbury; all of which said land I shall expose to public sale, on Saturday the 25th day of November next, at the Court House in the Town of L'Orignal, at 12 o'clock at noon.

CHARLES P. TREADWELL,
Sheriff Ottawa District.

Sheriff's Office, L'Orignal,
24th August, 1843. n-33

☞ The above sale stands adjourned until Saturday the 6th day of January, 1844, at the same place and hour.

CHARLES P. TREADWELL,
Sheriff Ottawa District.

Sheriff's Office, L'Orignal,
25th November, 1843.

Sheriff's Sale.

Bathurst District } BY virtue of a writ
to wit. } of Fieri Facias, issued out of Her Majesty's Court of Queen's Bench at Toronto, and to me directed, against the lands and tenements of James McKay and Samuel McKay, at the suit of Henry Lemesurier, William Henry Tilstone, Haviland Lemesurier Routh, and John Egan: I have seized and taken in execution, as the property of the said James McKay and Samuel McKay, lots No. 32, 33, and 34, in the 2nd concession of the Township of Pembroke, with the saw-mill and other buildings thereon erected; which property I shall expose for sale, at the Court House in Perth, on Thursday the 8th day of February next, at the hour of 12 o'clock, noon.

ANDREW DICKSON,
Sheriff B. D.

Sheriff's Office, Perth,
8th November, 1843. i-30

Any person or persons having any claim on the above described property, are requested to make the same known to me on or before the day of sale.

Sheriff's Sale.

Bathurst District } BY virtue of a writ
to wit. } of Fieri Facias, issued out of Her Majesty's District Court at Perth, in and for the said District, and

to me directed, against the lands and tenements of Peter Doran, an absconding or concealed debtor, at the suit of Henry Graham, Esquire: I have seized and taken in execution as the property of the said Peter Doran, an absconding or concealed debtor, the south west half of lot number twelve, in the sixth concession of the Township of Bathurst, in the said District, containing one hundred acres, be the same more or less, with all the buildings and improvements thereon: which property I shall offer for sale, at the Court House in Perth, on Thursday the 25th January next, at 12 o'clock, noon.

ANDREW DICKSON, Sheriff, B.D.

Sheriff's Office, Perth,
25th October, 1843. i-33

Any person or persons having claims on the above described property, are requested to make the same known to me on or before the day of sale.

Sheriff's Sale.

Bathurst District, to wit. } BY virtue of a writ of Fieri Facias, issued out of Her Majesty's District Court at Perth, in and for the said District, against the lands and tenements of Daniel Whalen, at the suit of Henry Graham, Esquire, to me directed: I have seized and taken in execution, as the property of the said Daniel Whalen, the west half of lot number four, in the tenth concession of the Township of Lanark, containing one hundred acres, be the same more or less, with all the buildings and improvements thereon, which I shall offer for sale at the Court House in Perth, on Monday the 29th day of January next, at the hour of 12 o'clock, noon.

ANDREW DICKSON,
Sheriff B. D.

Sheriff's Office, Perth,
21st October, 1843. i-33

Any person or persons having claims on the above described property, by mortgage or otherwise, are requested to make the same known to me on or before the day of sale.

Sheriff's Sale.

BY virtue of a Writ of Fieri Facias, issued out of Her Majesty's Court of Queen's Bench, at Toronto, and to me directed, against the lands and tenements of Ogle Robert Gowan and William Harris, at the suit of Joshua Bates: I have seized and taken in Execution the following lands, viz:

Lot No. 12, in 9th con. of Lansdown.			
Rear ½	6	11th do.	do.
East ½	13	5th do.	Leeds.
	20	9th do.	Yonge, (f'y. Escott.)
South ½	14	1st do.	do. do.
West ½	10	8th do.	Elizabethtown.
East ½	8	11th do.	do.
	8	1st do.	Bastard.
South ½	7	2nd do.	do.
	1	7th do.	South Crosby.
A part of	3	1st do.	do.

all within Johnstown District, which land I shall expose for sale at public auction, at the Court House, in Brockville, on Monday the 12th day of February, 1844, at the hour of 12 o'clock, noon.

ADIEL SHERWOOD,
Sheriff D. J.
By J. L. SCHOFIELD,
Deputy Sheriff.

Sheriff's Office, Brockville,
November 11th, 1843. i-31

Sheriff's Sale.

BY virtue of a Writ of Fieri Facias, issued out of Her Majesty's Court of Queen's Bench, at Toronto, and to me directed, against the lands and tenements of James Mathewson, at the suit of James Bell Forsyth, and Alexander D. Bell: I have seized and taken in execution lot number twelve, in the ninth concession of the Township of Leeds, in the Johnstown District; which land I shall expose for sale at public auction, at the Court House in Brockville, on Saturday the 24th day of February, 1844, at the hour of 12 o'clock, noon.

ADIEL SHERWOOD,
Sheriff D. J.
By J. L. SCHOFIELD,
Deputy Sheriff.

Sheriff's Office, Brockville,
November 23rd 1843. i-31

NOTICE.

Newcastle District, to wit. } BY virtue of warrants issued by the Clerk of the Peace, for the collection of land taxes due in the Townships of Cartwright, Clarke, Cramahe, Darlington, Hope, Manvers, Murray and Percy, I shall on the second day of the sitting of the Court of Quarter Sessions for the said District, in April next, at the Court House, at ten o'clock A. M. expose to sale so much of each lot or parcel of land contained in such warrants, the taxes on which shall not previously have been paid, as shall at two shillings and six pence per acre, amount to the said taxes and charges thereupon; and in case any of the lands shall then remain unsold, I shall sell all such on the first day of July Quarter Sessions following, at ten o'clock A. M. for what they will bring.

H. RUTTAN,
Sheriff, N. D.

Sheriff's Office, Cobourg,
July 28, 1843. nf-25

B. R.

Midland District, to wit. } ON Thursday the 29th day of February, 1844, will be sold at the Court House, in the Town of Kingston, at 12 o'clock, noon, the following lands, seized by virtue of several Executions to me directed, out of Her Majesty's Court of Queen's Bench.

Chas. Coxwell Small,
vs.
John McLeod and Richard Logan.

John Patton,
vs.
John McLeod and Richard Logan.

All the right, title, and interest of John McLeod and Richard Logan to the broken front of the west half of lot No. 19, in the first concession of the Township of Kingston.

John Patton,
vs.
Thomas Smith and Randolph Pearsons.
James Dougall and William Keild Barrie,
vs.
Thomas Smith.

Town Lot No. 202, in the Town of Kingston.

Any person or persons having claims on any of the above described properties, are requested to make the same known to me, on or before the day of sale.

THOMAS A. CORBETT,
Sheriff, M. D.

Sheriff's Office, Kingston,
29th November, 1843. i-34

Treasurer's Office,
Home District.

THE undermentioned described lands in this District, being eight years and upwards in arrear for Taxes, are liable to be sold, unless paid immediately.

J. S. HOWARD,
15-x *Treasurer.*

ALBION.

2 con.	No. 37,	
3 "	7, N. half 13, N. E. 27.	
4 "	E. half 1, E. half 5, W. half 7.	
5 "	N. E. half 19, S. W. half 26.	
6 "	W. half 24.	
8 "	E. half 28.	

BROCK.

1 con.	8.
2 "	W. half 11, S. part 24.
3 "	22.
4 "	S. half 11, 23.
5 "	S. half 10.
6 "	21.
8 "	E. half 13.
9 "	W. half 14, S. half 21.
11 "	E. half 8, N. half 10, 13.
12 "	2.
13 "	S. half 11, 20.
14 "	11, E. half 15, W. half 15.

CALEDON—EAST.

2 con.	W. half 3, 24, 25.
3 "	1, W. half 18, E. half 16, E. half 19, 28.
5 "	S. W half 18, N. W. half 18, 19.

CALEDON—WEST.

1 con.	7, W. half 9, 14, W. half 21, E. half 21, W. half 22, N. E. half 28.
2 "	S. W. half 8, E. half 8, E. half 11, W. half 11, 25, S. W. half 26.
3 "	7, N. W. half 10, 17, S. W. half 20, 22.
4 "	7, N. E. half 11, S. W. half 11, E. half 16, W. half 22, W. half 24.
5 "	12, E. half 13, E. half 14.
6 "	S. W. half 5, N. E. half 5, 16.

CHINGUACOUSY—EAST.

1 "	20.
4 "	26.

WEST.

1 "	32.

EAST GWILLEMBURY.

6 con.	4.
7 "	1, 18, 22, 24, 30, 32, 33.
8 "	W. part 26.

NORTH GWILLEMBURY.

lake "	6, 7, 20.
2 "	4, 7.
4 "	S. half 22, N. half 22.
5 "	9, 10.
6 "	2.
7 "	19.

GEORGINA

1 con.	13.
2 "	2, 8, 14, 18.
3 "	5, 10, 22, 24.
5 "	8.

KING.

1 con.	64.
3 "	Rear half 14, 22.
4 "	14.
5 "	13, W. half 16, 18.
6 "	E. half 15, W. half 17, 23.
8 "	19.
10 "	21.
11 "	10.
12 "	14, 15, 17.

MARA.

7 "	19.
9 "	28.

PICKERING.

2 "	35.
3 "	26.
4 "	15.
5 "	3, 20.
6 "	15.
8 "	Front half 28.
9 "	N. half 3, S. half 3, N. half 4, S. half 4. N. half 7, S. half 7.

REACH.

2 "	24.
3 "	W. half 3, E. half 3, 6.
4 "	21.
5 "	8, 24.
9 "	1, 18, 22.
10 "	13.
12 "	13, 16.
13 "	W. half 20.

SCARBOROUGH.

3 con.	No. 7, 17.

SCOTT.

2 "	1, 2, 4, S. half 5, 14, 26, W. half 32, W. half 34, W. half 35.
3 "	4, 27, N. half 33.
4 "	S. half 13, N. half 13.
5 "	12, 19, 25, N. half 33.
6 "	W. half 11.

TORONTO—NORTH DUNDAS-ST.

1 "	N. half 13, N. half 20, 24.
2 "	N. half 14, 20, 24.

SOUTH DUNDAS-STREET.

2 "	7, 23.
3 "	6, 7, 21, 22, 23, 24.

THORAH.

10 con.	1,

UXBRIDGE.

1 "	18, 21.
2 "	26, 27, 32, E. half 35, W. half 35.
3 "	4, 7, 8, 11, 21.
4 "	13, 32.
5 "	17.
6 "	N. half 14.
7 "	E. half 4, 10, 13, 21.
7 rear of	22, 23, 24.

VAUGHAN.

5 "	32.
6 "	17.
9 "	26, 27.

WHITBY.

5 "	29, W. half 30.
6 "	N. half 1.
8 "	2.
9 "	1, 3.

WHITCHURCH.

4 con.	15.
6 "	34.
7 "	W. half 32, 33.
9 "	30.

YORK—FROM THE BAY.

3 "	12, 13, 20, 28, S. half 29, N. half 29.

In the Queen's Bench.

Home District, to wit. } BY virtue of a writ of Attachment, issued out of Her Majesty's Court of Queen's Bench, and to me directed, against the estate, real and personal, of Silas Burnham, an absconding or concealed debtor, at the suit of James Brown, for the sum of eight hundred and seventy-eight pounds: I have seized all the estate, real as well as personal, of the said Silas Burnham, and unless the said Silas Burnham return within the jurisdiction of the said Court, and put in bail to the action, or cause the said claim to be discharged within three calendar months, all the estate, real and personal, or so much thereof as may be necessary, will be held liable for the payment, benefit and satisfaction, of the said claim.

W. B. JARVIS,
Sheriff, H. D.

Sheriff's Office, Toronto,
16th November, 1843. sn-31

First published in Gazette Dec. 7, 1843

In the Home District Court.

Home District, to wit. } BY virtue of a writ of Attachment, issued out of the Home District Court, and to me directed, against the estate, real and personal, of Robert Pointer, an absconding or concealed debtor, at the suit of Joseph Leflar, for the sum of eighteen pounds: I have seized all the estate, real as well as personal, of the said Robert Pointer, and unless the said Robert Pointer return within the jurisdiction of the said Court, and put in bail to the action, or cause the said claim to be discharged within three calendar months, all the estate, real and personal, or so much thereof as may be necessary, will be held liable for the payment, benefit, and satisfaction of the said claim.

W. B. JARVIS,
Sheriff, H. D.

Sheriff's Office, Toronto,
3rd October, 1843. sn-32

First published in Gazette Oct. 5, 1843.

In the Queen's Bench.

Home District, to wit. } BY virtue of a writ of Attachment, issued out of Her Majesty's Court of Queen's Bench, and to me directed, against the estate, real and personal, of Silas Burnham, an absconding or concealed debtor, at the suit of George T. Denison, for the sum of four hundred and forty pounds five shillings and ten pence, I have seized all the estate, real as well as personal, of the said Silas Burnham, and unless the said Silas Burnham return within the jurisdiction of the said Court, and put in bail to the action, or cause the said claim to be discharged within three calendar months, all the estate, real and personal, of the said Silas Burnham, or so much thereof as may be necessary, will be held liable for the payment, benefit, and satisfaction of the said claim.

W. B. JARVIS,
Sheriff, H. D.

Sheriff's Office, Toronto,
16th November, 1843. sn-31

First published in Gazette Dec. 7, 1843.

HOME DISTRICT.

Sale of Lands for Arrears of Taxes.

NOTICE is hereby given, that by virtue of certain Writs to me directed, I will attend at the Court House, in the City of Toronto, on Wednesday, the third day of April, 1844, at noon, being the second day of the General Quarter Sessions of the Peace, in and for the Home District, and then and there expose to Sale so much of these Lots or parts of Lots in the undermentioned Townships, as are in arrears for Assessments, according to the Return of the Treasurer of the said Home District, and which, at the price of two shillings and six pence per acre, will pay the arrears due thereon, respectively, viz:—

Albion, Brock, Chinguacousy, Caledon, Gwillimbury North, Gwillimbury East, Georgina, King, Mara, Pickering, Reach, Scott, Scarborough, Toronto, Thorah, Uxbridge, Vaughan, Whitby, Whitchurch, and York.

W. B. JARVIS,
Sheriff.

Sheriff's Office, Toronto,
6th October, 1843. si-33

☞ The several Newspapers published in the Home District to insert the above Notice until forbidden.

Sheriff's Sale.

Gore District, to wit. } BY virtue of a writ of Fieri Facias, issued out of Her Majesty's Court of Queen's Bench at Toronto, and to me directed, against the lands and tenements which were of Thomas Sewell, deceased, at the time of his death, in the hands of Thomas Green and Edward Clarke Campbell, Executors of the last will and testament of the said Thomas Sewell, deceased, to be administered, at the suit of Frederick W. Gibb: I have seized and taken in execution, as belonging to the said Thomas Sewell, the north-west half of lot number two, in the fourth concession of the Township of Trafalgar, on the north side

to me directed, against the lands and tenements of Peter Doran, an absconding or concealed debtor, at the suit of Henry Graham, Esquire: I have seized and taken in execution as the property of the said Peter Doran, an absconding or concealed debtor, the south west half of lot number twelve, in the sixth concession of the Township of Bathurst, in the said District, containing one hundred acres, be the same more or less, with all the buildings and improvements thereon: which property I shall offer for sale, at the Court House in Perth, on Thursday the 25th January next, at 12 o'clock, noon.

ANDREW DICKSON, Sheriff, B.D.

Sheriff's Office, Perth,
25th October, 1843. i-33

Any person or persons having claims on the above described property, are requested to make the same known to me on or before the day of sale.

Sheriff's Sale.

Bathurst District, to wit. } BY virtue of a writ of Fieri Facias, issued out of Her Majesty's District Court at Perth, in and for the said District, against the lands and tenements of Daniel Whalen, at the suit of Henry Graham, Esquire, to me directed: I have seized and taken in execution, as the property of the said Daniel Whalen, the west half of lot number four, in the tenth concession of the Township of Lanark, containing one hundred acres, be the same more or less, with all the buildings and improvements thereon, which I shall offer for sale at the Court House in Perth, on Monday the 29th day of January next, at the hour of 12 o'clock, noon.

ANDREW DICKSON,
Sheriff B. D.

Sheriff's Office, Perth,
21st October, 1843. i-33

Any person or persons having claims on the above described property, by mortgage or otherwise, are requested to make the same known to me on or before the day of sale.

Sheriff's Sale.

BY virtue of a Writ of Fieri Facias, issued out of Her Majesty's Court of Queen's Bench, at Toronto, and to me directed, against the lands and tenements of Ogle Robert Gowan and William Harris, at the suit of Joshua Bates: I have seized and taken in Execution the following lands, viz:

Lot No. 12, in 9th con. of Lansdown.			
Rear ½	6	11th do.	do.
East ½	13	5th do.	Leeds.
	20	9th do.	Yonge, (f'y. Escott.)
South ½	14	1st do.	do. do.
West ½	10	8th do.	Elizabethtown.
East ½	8	11th do.	do.
	8	1st do.	Bastard.
South ½	7	2nd do.	do.
	1	7th do.	South Crosby.
A part of	3	1st do.	do.

all within Johnstown District, which land I shall expose for sale at public auction, at the Court House, in Brockville, on Monday the 12th day of February, 1844, at the hour of 12 o'clock, noon.

ADIEL SHERWOOD,
Sheriff D. J.
By J. L. SCHOFIELD,
Deputy Sheriff.

Sheriff's Office, Brockville,
November 11th, 1843. i-31

Sheriff's Sale.

BY virtue of a Writ of Fieri Facias, issued out of Her Majesty's Court of Queen's Bench, at Toronto, and to me directed, against the lands and tenements of James Mathewson, at the suit of James Bell Forsyth, and Alexander D. Bell: I have seized and taken in execution lot number twelve, in the ninth concession of the Township of Leeds, in the Johnstown District; which land I shall expose for sale at public auction, at the Court House in Brockville, on Saturday the 24th day of February, 1844, at the hour of 12 o'clock, noon.

ADIEL SHERWOOD,
Sheriff D. J.
By J. L. SCHOFIELD,
Deputy Sheriff.

Sheriff's Office, Brockville,
November 23rd 1843. i-31

NOTICE.

Newcastle District, to wit. } BY virtue of warrants issued by the Clerk of the Peace, for the collection of land taxes due in the Townships of Cartwright, Clarke, Cramahe, Darlington, Hope, Manvers, Murray and Percy, I shall on the second day of the sitting of the Court of Quarter Sessions for the said District, in April next, at the Court House, at ten o'clock A. M. expose to sale so much of each lot or parcel of land contained in such warrants, the taxes on which shall not previously have been paid, as shall at two shillings and six pence per acre, amount to the said taxes and charges thereupon; and in case any of the lands shall then remain unsold, I shall sell all such on the first day of July Quarter Sessions following, at ten o'clock A. M. for what they will bring.

H. RUTTAN,
Sheriff, N. D.

Sheriff's Office, Cobourg,
July 28, 1843. nf-25

B. R.

Midland District, to wit. } ON Thursday the 29th day of February, 1844, will be sold at the Court House, in the Town of Kingston, at 12 o'clock, noon, the following lands, seized by virtue of several Executions to me directed, out of Her Majesty's Court of Queen's Bench.

Chas. Coxwell Small,
vs.
John McLeod and Richard Logan.

John Patton,
vs.
John McLeod and Richard Logan.

All the right, title, and interest of John McLeod and Richard Logan to the broken front of the west half of lot No. 19, in the first concession of the Township of Kingston.

John Patton,
vs.
Thomas Smith and Randolph Pearsons.
James Dougall and William Keild Barrie,
vs.
Thomas Smith.

Town Lot No. 202, in the Town of Kingston.

Any person or persons having claims on any of the above described properties, are requested to make the same known to me, on or before the day of sale.

THOMAS A. CORBETT,
Sheriff, M. D.

Sheriff's Office, Kingston,
29th November, 1843. i-34

Treasurer's Office,
Home District.

THE undermentioned described lands in this District, being eight years and upwards in arrear for Taxes, are liable to be sold, unless paid immediately.

J. S. HOWARD,
15-x *Treasurer.*

ALBION.

2 con.	No. 37,	
3 "	7, N. half 13, N. E. 27.	
4 "	E. half 1, E. half 5, W. half 7.	
5 "	N. E. half 19, S. W. half 26.	
6 "	W. half 24.	
8 "	E. half 28.	

BROCK.

1 con.	8.
2 "	W. half 11, S. part 24.
3 "	22.
4 "	S. half 11, 23.
5 "	S. half 10.
6 "	21.
8 "	E. half 13.
9 "	W. half 14, S. half 21.
11 "	E. half 8, N. half 10, 13.
12 "	2.
13 "	S. half 11, 20.
14 "	11, E. half 15, W. half 15.

CALEDON—EAST.

2 con.	W. half 3, 24, 25.
3 "	1, W. half 18, E. half 16, E. half 19, 28.
5 "	S. W half 18, N. W. half 18, 19.

CALEDON—WEST.

1 con.	7, W. half 9, 14, W. half 21, E. half 21, W. half 22, N. E. half 28.
2 "	S. W. half 8, E. half 8, E. half 11, W. half 11, 25, S. W. half 26.
3 "	7, N. W. half 10, 17, S. W. half 20, 22.
4 "	7, N. E. half 11, S. W. half 11, E. half 16, W. half 22, W. half 24.
5 "	12, E. half 13, E. half 14.
6 "	S. W. half 5, N. E. half 5, 16.

CHINGUACOUSY—EAST.

1 "	20.
4 "	26.

WEST.

1 "	32.

EAST GWILLEMBURY.

6 con.	4.
7 "	1, 18, 22, 24, 30, 32, 33.
8 "	W. part 26.

NORTH GWILLEMBURY.

lake "	6, 7, 20.
2 "	4, 7.
4 "	S. half 22, N. half 22.
5 "	9, 10.
6 "	2.
7 "	19.

GEORGINA

1 con.	13.
2 "	2, 8, 14, 18.
3 "	5, 10, 22, 24.
5 "	8.

KING.

1 con.	64.
3 "	Rear half 14, 22.
4 "	14.
5 "	13, W. half 16, 18.
6 "	E. half 15, W. half 17, 23.
8 "	19.
10 "	21.
11 "	10.
12 "	14, 15, 17.

MARA.

7 "	19.
9 "	28.

PICKERING.

2 "	35.
3 "	26.
4 "	15.
5 "	3, 20.
6 "	15.
8 "	Front half 28.
9 "	N. half 3, S. half 3, N. half 4, S. half 4. N. half 7, S. half 7.

REACH.

2 "	24.
3 "	W. half 3, E. half 3, 6.
4 "	21.
5 "	8, 24.
9 "	1, 18, 22.
10 "	13.
12 "	13, 16.
13 "	W. half 20.

SCARBOROUGH.

3 con.	No. 7, 17.

SCOTT.

2 "	1, 2, 4, S. half 5, 14, 26, W. half 32, W. half 34, W. half 35.
3 "	4, 27, N. half 33.
4 "	S. half 13, N. half 13.
5 "	12, 19, 25, N. half 33.
6 "	W. half 11.

TORONTO—NORTH DUNDAS-ST.

1 "	N. half 13, N. half 20, 24.
2 "	N. half 14, 20, 24.

SOUTH DUNDAS-STREET.

2 "	7, 23.
3 "	6, 7, 21, 22, 23, 24.

THORAH.

10 con.	1,

UXBRIDGE.

1 "	18, 21.
2 "	26, 27, 32, E. half 35, W. half 35.
3 "	4, 7, 8, 11, 21.
4 "	13, 32.
5 "	17.
6 "	N. half 14.
7 "	E. half 4, 10, 13, 21.
7 rear of	22, 23, 24.

VAUGHAN.

5 "	32.
6 "	17.
9 "	26, 27.

WHITBY.

5 "	29, W. half 30.
6 "	N. half 1.
8 "	2.
9 "	1, 3.

WHITCHURCH.

4 con.	15.
6 "	34.
7 "	W. half 32, 33.
9 "	30.

YORK—FROM THE BAY.

3 "	12, 13, 20, 28, S. half 29, N. half 29.

In the Queen's Bench.

Home District, to wit. } BY virtue of a writ of Attachment, issued out of Her Majesty's Court of Queen's Bench, and to me directed, against the estate, real and personal, of Silas Burnham, an absconding or concealed debtor, at the suit of James Brown, for the sum of eight hundred and seventy-eight pounds: I have seized all the estate, real as well as personal, of the said Silas Burnham, and unless the said Silas Burnham return within the jurisdiction of the said Court, and put in bail to the action, or cause the said claim to be discharged within three calendar months, all the estate, real and personal, or so much thereof as may be necessary, will be held liable for the payment, benefit and satisfaction, of the said claim.

W. B. JARVIS,
Sheriff, H. D.

Sheriff's Office, Toronto,
16th November, 1843. sn-31

First published in Gazette Dec. 7, 1843

In the Home District Court.

Home District, to wit. } BY virtue of a writ of Attachment, issued out of the Home District Court, and to me directed, against the estate, real and personal, of Robert Pointer, an absconding or concealed debtor, at the suit of Joseph Leflar, for the sum of eighteen pounds: I have seized all the estate, real as well as personal, of the said Robert Pointer, and unless the said Robert Pointer return within the jurisdiction of the said Court, and put in bail to the action, or cause the said claim to be discharged within three calendar months, all the estate, real and personal, or so much thereof as may be necessary, will be held liable for the payment, benefit, and satisfaction of the said claim.

W. B. JARVIS,
Sheriff, H. D.

Sheriff's Office, Toronto,
3rd October, 1843. sn-32

First published in Gazette Oct. 5, 1843.

In the Queen's Bench.

Home District, to wit. } BY virtue of a writ of Attachment, issued out of Her Majesty's Court of Queen's Bench, and to me directed, against the estate, real and personal, of Silas Burnham, an absconding or concealed debtor, at the suit of George T. Denison, for the sum of four hundred and forty pounds five shillings and ten pence, I have seized all the estate, real as well as personal, of the said Silas Burnham, and unless the said Silas Burnham return within the jurisdiction of the said Court, and put in bail to the action, or cause the said claim to be discharged within three calendar months, all the estate, real and personal, of the said Silas Burnham, or so much thereof as may be necessary, will be held liable for the payment, benefit, and satisfaction of the said claim.

W. B. JARVIS,
Sheriff, H. D.

Sheriff's Office, Toronto,
16th November, 1843. sn-31

First published in Gazette Dec. 7, 1843.

HOME DISTRICT.

Sale of Lands for Arrears of Taxes.

NOTICE is hereby given, that by virtue of certain Writs to me directed, I will attend at the Court House, in the City of Toronto, on Wednesday, the third day of April, 1844, at noon, being the second day of the General Quarter Sessions of the Peace, in and for the Home District, and then and there expose to Sale so much of these Lots or parts of Lots in the undermentioned Townships, as are in arrears for Assessments, according to the Return of the Treasurer of the said Home District, and which, at the price of two shillings and six pence per acre, will pay the arrears due thereon, respectively, viz:—

Albion, Brock, Chinguacousy, Caledon, Gwillimbury North, Gwillimbury East, Georgina, King, Mara, Pickering, Reach, Scott, Scarborough, Toronto, Thorah, Uxbridge, Vaughan, Whitby, Whitchurch, and York.

W. B. JARVIS,
Sheriff.

Sheriff's Office, Toronto,
6th October, 1843. si-33

☞ The several Newspapers published in the Home District to insert the above Notice until forbidden.

Sheriff's Sale.

Gore District, to wit. } BY virtue of a writ of Fieri Facias, issued out of Her Majesty's Court of Queen's Bench at Toronto, and to me directed, against the lands and tenements which were of Thomas Sewell, deceased, at the time of his death, in the hands of Thomas Green and Edward Clarke Campbell, Executors of the last will and testament of the said Thomas Sewell, deceased, to be administered, at the suit of Frederick W. Gibb: I have seized and taken in execution, as belonging to the said Thomas Sewell, the north-west half of lot number two, in the fourth concession of the Township of Trafalgar, on the north side

of Dundas Street; which I will expose to sale by public auction, at the Court House in the Town of Hamilton, on Saturday the 23rd day of March, 1844, at 12 o'clock, at noon.

E. CARTWRIGHT THOMAS,
Sheriff Gore District.

Sheriff's Office, Hamilton,
18th December, 1843. i-33

In the Queen's Bench.

Gore District } BY virtue of a writ of
to wit. } Attachment, issued out of Her Majesty's Court of Queen's Bench at Toronto, and to me directed, against the estate, real and personal, of Samuel Ansley, an absconding or concealed debtor, at the suit of James Scott and James Tyre, for the sum of two hundred and sixty-two pounds, three shillings, and four pence: I have seized all the estate, real and personal, of the said Samuel Ansley, and unless the said Samuel Ansley return within the jurisdiction of the said Court, and put in bail to the action within three calendar months, or cause the said claim of the said James Scott and James Tyre to be discharged, all the estate, real and personal, of the said Samuel Ansley, or so much thereof as may be necessary, will be held liable for the payment, benefit, and satisfaction of the said claim.

E. CARTWRIGHT THOMAS,
Sheriff G. D.

Sheriff's Office, Hamilton,
25th October, 1843. sn-26

First published in Gazette Nov. 2, 1843.

Sheriff's Sale.

Gore District } ON MONDAY, the
to wit. } 12th day of February next, at 12 o'clock, noon, will be sold by public auction, at the Court House, in the Town of Hamilton, the undermentioned lands and tenements, taken in execution in the following suits, viz:

In the Queen's Bench.

Horace Stevens, Plaintiff, *vs.* William Bull Sheldon, William Ashley Dutcher, and Samuel Andruss, Defendants:

Lots number 7 and 8, in the late George Hamilton's survey, south side of King Street, in the Town of Hamilton.

In the Gore District Court.

George Muma, Plaintiff, *vs.* Samuel Wier, Defendant:

The west half of the south part o ot number 45, in the first concession of the Township of Brantford, fifty acres, more or less.

E. CARTWRIGHT THOMAS,
Sheriff, G. D.

Sheriff's Office, Hamilton,
15th November, 1843. i-30

In the Queen's Bench.

Wellington District } BY virtue of a
to wit. } writ of Fieri Facias, issued out of Her Majesty's Court of Queen's Bench, and to me directed, against the lands and tenements of Gordon Ross Munroe: I have taken and seized, as be'onging to the said Gordon Ross Munroe, part of lot No. 115, in the Town of Guelph, bounded as follows:—Commencing at the northerly angle of said lot, south 55 degrees 55 minutes west, along southerly side of McDonald Street, 36 feet, more or less, to where a post has been planted; thence south 34 degrees 10 minutes, east 1 chain 58 links and ½, more or less, to front; thence north 55 degrees 50 minutes east, along front of lot, 36 feet, more or less, to easterly angle of lot; thence north 34 degrees 10 minutes west, 1 chain 58½ links, more or less, to place of beginning; which I will sell, at the suit of Peter Buchanan, Isaac Buchanan, Robert W. Harris, and George Douglas, at the Court House, in the Town of Guelph, on Saturday the 20th day of January, 1844, at 12 o'clock, noon, to the highest bidder.

GEO. J. GRANGE,
Sheriff, W. D.

Sheriff's Office, Guelph,
November 21st, 1843. i-30

In the Wellington District Court.

Wellington District } BY virtue of
to wit. } two writs of Attachment, issued out of Her Majesty's Wellington District Court, and to me directed, against the estate, real as well as personal, of Adam Rumig, an absconding or concealed debtor, at the respective suits of Jacob S. Shoemaker, and David Weber, for the sums of twenty-five pounds Currency, and fourteen pounds and fifteen shillings Currency: I have seized all the estate, real as well as personal, of the said Adam Rumig, and unless the said Adam Rumig return within the jurisdcition of the said Court, and put in bail to the action, or cause the said claims to be discharged within three calendar months, all the estate, real and personal, or so much thereof as may be necessary, will be held liable for the payment, benefit, and satisfaction of the said claim.

GEO. J. GRANGE,
Sheriff, W. D.

Sheriff's Office, Guelph,
November 21st, 1843. sn-30

First published in Gazette, Nov. 30, 1843.

In the Wellington District Court.

Wellington District } BY virtue of
to wit. } a writ of Attachment, issued out of Her Majesty's Wellington District Court, and to me directed, against the estate, real as well as personal, of Joseph H. Unzicker, an absconding or concealed debtor, at the suit of James Courtenay, for the sum of fifteen pounds thirteen shillings and sixpence half-penny: I have seized all the estate, real as well as personal, of the said Joseph H. Unzicker, and unless the said Joseph H. Unzicker, returns within the jurisdiction of the said Court and puts in bail to the action, or cause the said claim to be discharged within three calendar months, all the estate, real and personal, or so much thereof as may be necessary, will be held liable for the payment, benefit, and satisfaction of the said claim.

GEO. J. GRANGE,
Sheriff, W. D.

Sheriff's Office, Guelph,
December 9th, 1843. sn-32

First published in Gazette 14th Dec. 1843.

In the District Court.

District of Huron } BY virtue of a writ
to wit. } of Fieri Facias, issued out of the Huron District Court, and to me directed, against the lands and tenements which were of Thomas Whiteley, deceased, at the time of his death, in the hands of Mary Whiteley, Administratrix of the said Thomas Whiteley, to be administered at the suit of Benjamin Parsons: I have seized and taken in execution lots numbers 3 & 4, in concession B, in the Township of Goderich; which I will expose for sale at the Sheriff's Office, in the Town of Goderich, on Wednesday, 31st January, 1844, at 12 o'clock, noon.

H. HYNDMAN,
Sheriff, Huron.

Sheriff's Office, Goderich,
28th October, 1843. i-32

Sheriff's Sale.

Dalhousie District } BY virtue of a
to wit. } writ of Fieri Facias, issued out of Her Majesty's Court of Queen's Bench at Toronto, and to me directed, against the lands and tenements which were of Rice Honeywell, deceased, at the time of his death, in the hands of Martha Honeywell, executrix of the last will and testament of the said Rice Honeywell, to be administered, at the suit of Read Burritt, one &c. I have seized and taken in execution, as belonging to the said Rice Honeywell, lot number 3, in 2nd concession, containing 200 acres; lot number 13, in 2nd concession, containing 200 acres; part of lot number 7, in the 5th concession, containing 160 acres; in the Township of Nepean, from the Rideau. And lot 8, in the 1st or broken concession, containing 50 acres; and lot 18, in 1st concession, including broken front, containing 226 acres, in the Township of Gloucester, from the Rideau; which lands will be exposed for sale at public auction, at the Court House in the Town of Bytown, on Tuesday the 6th day of February next, at 12 o'clock, noon.

EDWARD MALLOCH,
Sheriff Dalhousie District.

Sheriff's Office, Bytown,
23rd October, 1843. sc-26

In the Queen's Bench.

Western District } BY virtue of a writ
to wit. } of Attachment, issued out of Her Majesty's Court of Queen's Bench, and to me directed, against the estate, real and personal, of James McDougall, an absconding or concealed debtor, at the suit of Daniel Gouichard, for the sum of two hundred and forty-six pounds: I have seized all the estate, real as well as personal, of the said James McDougall, and unless the said James McDougall return within the jurisdiction of the said Court, and put in bail to the action, within three calendar months, or cause the said claim to be discharged, all the real and personal estate of the said James McDougall, or so much thereof as may be necessary, will be held liable for the payment, benefit, and satisfaction of the said claim.

GEO. W. FOOTT,
Sheriff, W. D.

Sheriff's Office, Sandwich,
November 7th, 1843. sn-29

First published in Gazette Nov. 23, 1843

Cobourg Harbour Company.

NOTICE is hereby given, that pursuant to a Resolution of the Stockholders, two Instalments due on the Stock of this Company be called in, and payable as follows, viz.:—

10 per cent on the 26th January, 1844;
10 per cent on the 26th February, 1844.

By order,

JOHN STEELE,
Secretary.

Colborne, 23rd Dec'r. 1843. c-35

Published by R. STANTON, 164 King-street Toronto.

Upper Canada Gazette.

VOL. XVIII. TORONTO, THURSDAY, JANUARY 11, 1844. NO. 36

By Authority.

Sheriff's Sale of Lands.

Eastern District } WILL be exposed
to wit. } for sale at public auction, at the Court House in the Town of Cornwall, on Thursday the first day of February next, sale to commence at the hour of ten o'clock in the forenoon of said day, the undermentioned lands and tenements, at their respective suits, and taken in execution by virtue of Writs of Fieri Facias, issued out of the Court of Queen's Bench at Toronto, and out of the District Court at Cornwall, in the following suits, viz:

In the Queen's Bench.

Angus MacDonell, Plaintiff,
vs.
Angus McDonell and Archibald MacDonell, Defendants:

The west half of lot number twenty-one, and the east half of lot number twenty-two, in the ninth concession of the Township of Charlottenburgh.

John Gibson, Plaintiff,
vs.
Marjary Cummings, Defendant:

Lot number three, in the third concession of the Township of Cornwall.

Duncan McIntyre and William McIntosh, Plaintiffs,
vs.
Duncan McDonell, Defendant:

One hundred and fifty acres of lot number twenty-one, in the sixth concession of the Township of Lancaster.

Duncan McIntyre and William McIntosh, Plaintiffs,
vs.
Alexander McDonell, Defendant:

The west half of lot number twenty-six, in the fifth concession of the Township of Lancaster.

Duncan McIntyre and William McIntosh, Plaintiffs,
vs.
Angus McDonell, Defendant:

The west half of lot number fourteen, in the fourth concession of the Township of Lancaster.

William McIntosh, Plaintiff,
vs.
John Grant, Defendant:

Lot number thirty-six, in the fourth concession of the Township of Lancaster.

In the District Court.

Duncan McIntyre and William McIntosh, Plaintiffs,
vs.
William McDonell, Defendant:

Fifty acres of the south end of lot number twelve, in the seventh concession of the Township of Lancaster.

Angus McDonell, Plaintiff,
vs.
John Cameron, Defendant:

The west half of lot number ten, in the second concession of the Township of Charlottenburgh.

A. McMARTIN,
Sheriff E. D.

Sheriff's Office, Cornwall,
1st November, 1843. i-33

Eastern District, } PUBLIC Notice
to wit. } is hereby given, that by virtue of certain writs to me directed, for the sale of certain Lands in the Townships of Lochiel, Kenyon, Cornwall, Roxborough, Osnabruck, Finch, Williamsburgh, Winchester, Matilda, and Mountain, which Lands have been duly advertised by the Treasurer of the said District, as being eight years in arrears for in part or the whole, for Taxes, up to the first of July, 1840; and was by me exposed for sale at two shillings and sixpence per acre, at the Court House in the Town of Cornwall, on the twelfth day of July last, and there being no bidders, the said lands will again be exposed for sale by me at the Court House in the Town of Cornwall, on Wednesday, the twenty-fourth day of January next, at ten o'clock, A. M. according to Law.

A. McMARTIN,
Sheriff, E. D.

Sheriff's Office, Cornwall,
5th October, 1843. i-31

Sheriff's Sale.

Dalhousie District } BY virtue of a
to wit. } writ of Fieri Facias, issued out of Her Majesty's Court of Queen's Bench at Toronto, and to me directed, against the lands and tenements which were of Rice Honeywell, deceased at the time of his death, in the hands of Martha Honeywell, executrix of the last will and testament of the said Rice Honeywell, to be administered, at the suit of Read Burritt, one &c. I have seized and taken in execution, as belonging to the said Rice Honeywell, lot number 3, in 2nd concession, containing 200 acres; lot number 13, in 2nd concession, containing 200 acres; part of lot number 7, in the 5th concession, containing 160 acres; in the Township of Nepean, from the Rideau. And lot 8, in the 1st or broken concession, containing 50 acres; and lot 18, in 1st concession, including broken front, containing 226 acres, in the Township of Gloucester, from the Rideau; which lands will be exposed for sale at public auction, at the Court House in the Town of Bytown, on Tuesday the 6th day of February next, at 12 o'clock, noon.

EDWARD MALLOCH,
Sheriff Dalhousie District.

Sheriff's Office, Bytown,
23rd October, 1843. sc-26

Sheriff's Sale.

Bathurst District } BY virtue of a writ
to wit. } of Fieri Facias, issued out of Her Majesty's Court of Queen's Bench at Toronto, and to me directed, against the lands and tenements of James McKay and Samuel McKay, at the suit of Henry Lemesurier, William Henry Tilstone, Haviland Lemesurier Routh, and John Egan: I have seized and taken in execution, as the property of the said James McKay and Samuel McKay, lots No. 32, 33, and 34, in the 2nd concession of the Township of Pembroke, with the saw-mill and other buildings thereon erected; which property I shall expose for sale, at the Court House in Perth, on Thursday the 8th day of February next, at the hour of 12 o'clock, noon.

ANDREW DICKSON,
Sheriff B. D.

Sheriff's Office, Perth,
8th Novembe, 1843. i-30

Any person or persons having any claim on the above described property, are requested to make the same known to me on or before the day of sale.

Sheriff's Sale.

Bathurst District } BY virtue of a writ
to wit. } of Fieri Facias, issued out of Her Majesty's District Court at Perth, in and for the said District, and to me directed, against the lands and tenements of Peter Doran, an absconding or concealed debtor, at the suit of Henry Graham, Esquire: I have seized and taken in execution as the property of the said Peter Doran, an absconding or concealed debtor, the south west half of lot number twelve, in the sixth concession of the Township of Bathurst, in the said District, containing one hundred acres, be the same more or less, with all the buildings and improvements thereon: which property I shall offer for sale, at

the Court House in Perth, on Thursday the 25th January next, at 12 o'clock, noon.

ANDREW DICKSON, Sheriff, B.D.
Sheriff's Office, Perth,
25th October, 1843. i-33

Any person or persons having claims on the above described property, are requested to make the same known to me on or before the day of sale.

Sheriff's Sale.

Bathurst District, to wit. } BY virtue of a writ of Fieri Facias, issued out of Her Majesty's District Court at Perth, in and for the said District, against the lands and tenements of Daniel Whalen, at the suit of Henry Graham, Esquire, to me directed: I have seized and taken in execution, as the property of the said Daniel Whalen, the west half of lot numbe. four, in the tenth concession of the Township of Lanark, containing one hundred acres, be the same more or less, with all the buildings and improvements thereon, which I shall offer for sale at the Court House in Perth, on Monday the 29th day of January next, at the hour of 12 o'clock, noon.

ANDREW DICKSON,
Sheriff B. D.
Sheriff's Office, Perth,
21st October, 1843. i-33

Any person or persons having claims on the above described property, by mortgage or otherwise, are requested to make the same known to me on or before the day of sale.

Sheriff's Sale.

Bathurst District, to wit. } BY virtue of a writ of Fieri Facias, issued out of Her Majesty's District Court at Perth, in and for the said District, against the lands and tenements which were of Jacob Ferentz, deceased, at the time of his death, in the hands of John McLeod, Administrator of all and singular the goods and chattels, rights and credits which were of the said Jacob Ferentz, deceased, at the time of his death, who died intestate, to be administered, at the suit of William Morris, Alexander Morris, and James Morris: I have seized and taken in execution, as the property of the said Jacob Ferentz, deceased, at the time of his death, in the hands of John McLeod, Administrator as aforesaid, the east half of lot number eleven, in the second concession of the Township of Bathurst, with the improvements thereon; which I shall offer for sale at the Court House in Perth, on Monday the 29th day of January next, at the hour of 12 of the clock, noon.

ANDREW DICKSON,
Sheriff B. D.
Sheriff's Office, Perth,
26th October, 1843. i-33

Any person or persons having claims on the above described property, by mortgage or otherwise, are requested to make the same known to me on or before the day of sale.

Sheriff's Sale.

BY virtue of a Writ of Fieri Facias, issued out of Her Majesty's Court of Queen's Bench, at Toronto, and to me directed, against the lands and tenements of Ogle Robert Gowan and William Harris, at the suit of Joshua Bates: I have seized and taken in Execution the following lands, viz:

Lot No. 12, in 9th con. of Lansdown.
Rear ½ 6 11th do. do.
East ½ 13 5th do. Leeds.
20 9th do. Youge, (f'y. Escott.)
South ½ 14 1st do. do. do.
West ½ 10 8th do. Elizabethtown.
East ½ 8 11th do. do.
8 1st do. Bastard.
South ½ 7 2nd do. do.
1 7th do. South Crosby.
A part of 3 1st do. do.

all within Johnstown District, which land I shall expose for sale at public auction, at the Court House, in Brockville, on Monday the 12th day of February, 1844, at the hour of 12 o'clock, noon.

ADIEL SHERWOOD, Sheriff D.J.
By J. L. SCHOFIELD,
Deputy Sheriff.
Sheriff's Office, Brockville,
November 11th, 1843. i-31

Sheriff's Sale.

BY virtue of a Writ of Fieri Facias, issued out of Her Majesty's Court of Queen's Bench, at Toronto, and to me directed, against the lands and tenements of James Mathewson, at the suit of James Bell Forsyth, and Alexander D. Bell: I have seized and taken in execution lot number twelve, in the ninth concession of the Township of Leeds, in the Johnstown District; which land I shall expose for sale at public auction, at the Court House in Brockville, on Saturday the 24th day of February, 1844, at the hour of 12 o'clock, noon.

ADIEL SHERWOOD,
Sheriff D. J.
By J. L. SCHOFIELD,
Deputy Sheriff.
Sheriff's Office, Brockville,
November 23rd 1843. i-31

B. R.

Midland District, to wit. } ON Thursday the 29th day of February, 1844, will be sold at the Court House, in the Town of Kingston, at 12 o'clock, noon, the following lands, seized by virtue of several Executions to me directed, out of Her Majesty's Court of Queen's Bench.

Chas. Coxwell Small,
vs.
John McLeod and Richard Logan.
John Patton,
vs.
John McLeod and Richard Logan.

All the right, title, and interest of John McLeod and Richard Logan to the broken front of the west half of lot No. 19, in the first concession of the Township of Kingston

John Patton,
vs.
Thomas Smith and Randolph Pearsons, James Dougall and William Keild Barrie,
vs.
Thomas Smith.

Town Lot No. 202, in the Town of Kingston.

Any person or persons having claims on any of the above described properties, are requested to make the same known to me, on or before the day of sale.

THOMAS A. CORBETT,
Sheriff, M. D.
Sheriff's Office, Kingston,
29th November, 1843. i-34

Sheriff's Sale.

Midland District, to wit. } ON Wednesday the 3rd day of January, 1844, will be sold by Auction, at the Court House in the Town of Kingston, in the Midland District, all the right, title, and interest of Robert Breeze, in Lot No. 20, East side of great River Cataraqui, in the Township of Pittsburgh, seized by virtue of an execution issued out of Her Majesty's Court of Queen's Bench, at the suit of Christopher Armstrong.

Sale to commence at 12 o'clock noon.

T. A. CORBETT,
Sheriff, M. D.
Sheriff's Office, Kingston,
1st November, 1843. s-36

B. R.

Sheriff's Sale of Lands.

Midland District, to wit. } ON SATURDAY the 17th day of February, 1844, will be sold at the Court House, in the Town of Kingston, at 12 o'clock, noon, the following lands, seized by virtue of Executions to me directed, out of Her Majesty's Court of Queen's Bench, viz.:—

William Walker, et al,
vs.
Archibald McNeill,

West half of lot No. 22, 7th concession, Township Fredericksburgh; Town Lot No. 5, east side of John Street, Village of Napanee; North half of lot No. 19, 2nd concession 3rd range Township of Richmond; Lot No. 12, 7th concession Township of Richmond, western boundary; and lot No. 13, 7th concession of said Township.

James Bell Forsyth, et al,
vs.
James Mathewson.
Delino D. Calvin, et al,
vs.
James Mathewson.

Lot No. 1, in the 9th concession of Pittsburgh; West half of lot No. 2, 9th concession of Pittsburgh; Lot No. 1, in the 10th concession of Pittsburgh.

Any person or persons having claims on the above property, are requested to make the same known to me on or before the day of sale.

THOMAS A. CORBETT,
Sheriff M. D.

District Court.

John Tuttle,
vs.
James Hussey.

All that certain tract or parcel of Land situated, lying, and being in Johnsonville, late in the Township of Kingston, but now in the Town of Kingston, in the Midland District, and Province of Canada, being part of a tract of land purchased by the late Charles Stuart from the late Magdalen Ferguson, and may be otherwise known as follows, that is to say:—Commencing at a post or stone boundary planted on the Montreal Road, on the western side of Charles Street, at a point or corner where Charles Street strikes or meets the Montreal Road; thence in a straight line along the said Street to a post or stone boundary planted at a distance of one hundred and thirty-two feet, neither more nor less, marked B; thence in a straight line parallel with the Montreal Road sixty-six feet, neither more nor less, to a post or stone boundary marked D; thence in a straight line parallel with Charles Street, a distance of one hundred and thirty-two feet, neither more nor less, to a stone boundary

marked F; thence along the Montreal Road, a distance of sixty-six feet, neither more nor less, to the place of beginning, containing by admeasurement one-fifth of an acre.

Any person or persons having claims on any of the above described properties, are requested to make the same known to me, on or before the day of sale.

THOMAS A. CORBETT,
Sheriff M. D.
Sheriff's Office, Kingston,
15th November, 1843. i-36

Sheriff's Sale of Lands.

Midland District, to wit. } ON Saturday the 9th day of March, 1844, will be sold at the Court House in the Town of Kingston, the following property belonging to John McLean, seized by virtue of two Executions issued out of the Court of Queen's Bench, at the suit of the President, Directors, and Company of the Bank of Upper Canada, and one issued out of the Midland District Court, at the suit of James Fraser, all the right, title, and interest of the above named defendant John McLean, in Lots No. 225, 226, 227, 91, 102, 103, 114, 115, and 276, in the Town of Kingston; Lot No. 22, or gore, in the Township of Pittsburgh; Lots 1, 2, and 3, with Belles Island; and broken front, and part of Lot Nos. 5 and 6, on west side of great River Cataraqui, in the Township of Kingston, and South East quarter of Lot No. 9, in the 4th Concession of Kingston.

Sale to commence at 12 o'clock noon.

THOMAS A. CORBETT,
Sheriff, M. D.
Sheriff's Office, Kingston,
5th December, 1843. i-36

Any person having claims on the above property, will please make known to me on or before the day of sale.

T. A. CORBETT.

NOTICE.

Newcastle District, to wit. } BY virtue of warrants issued by the Clerk of the Peace, for the collection of land taxes due in the Townships of Cartwright, Clarke, Cramahe, Darlington, Hope, Manvers, Murray and Percy, I shall on the second day of the sitting of the Court of Quarter Sessions for the said District, in April next, at the Court House, at ten o'clock A. M. expose to sale so much of each lot or parcel of land contained in such warrants, the taxes on which shall not previously have been paid, as shall at two shillings and six pence per acre, amount to the said taxes and charges thereupon; and in case any of the lands shall then remain unsold, I shall sell all such on the first day of July Quarter Sessions following, at ten o'clock A. M. for what they will bring.

H. RUTTAN,
Sheriff, N. D.
Sheriff's Office, Cobourg,
July 28, 1843. nf-25

In the Queen's Bench.

Home District, to wit. } BY virtue of a writ of Attachment, issued out of Her Majesty's Court of Queen's Bench, and to me directed, against the estate, real and personal, of Silas Burnham, an absconding or concealed debtor, at the suit of James Brown, for the sum of eight hundred and seventy-eight pounds: I have seized all the estate, real as well as personal, of the said Silas Burnham, and unless the said Silas Burnham return within the jurisdiction of the said Court, and put in bail to the action, or cause the said claim to be discharged within three calendar months, all the estate, real and personal, or so much thereof as may be necessary, will be held liable for the payment, benefit and satisfaction, of the said claim.

W. B. JARVIS,
Sheriff, H. D.
Sheriff's Office, Toronto,
16th November, 1843. sn-31
First published in Gazette Dec. 7, 1843

In the Queen's Bench.

Home District, to wit. } BY virtue of a writ of Attachment, issued out of Her Majesty's Court of Queen's Bench, and to me directed, against the estate, real and personal, of Silas Burnham, an absconding or concealed debtor, at the suit of George T. Denison, for the sum of four hundred and forty pounds five shillings and ten pence, I have seized all the estate, real as well as personal, of the said Silas Burnham, and unless the said Silas Burnham return within the jurisdiction of the said Court, and put in bail to the action, or cause the said claim to be discharged within three calendar months all the estate, real and personal, of the said Silas Burnham, or so much thereof as may be necessary, will be held liable for the payment, benefit, and satisfaction of the said claim.

W. B. JARVIS,
Sheriff, H. D.
Sheriff's Office, Toronto,
16th November, 1843. sn-31
First published in Gazette Dec. 7, 1843.

Treasurer's Office,
Home District.

THE underneath described lands in this District, being eight years and upwards in arrear for Taxes, are liable to be sold, unless paid immediately.

J. S. HOWARD,
15-x *Treasurer.*

ALBION.

2 con. No. 37,
3 " 7, N. half 13. N. E. 27.
4 " E. half 1. E. half 5, W. half 7.
5 " N. E. half 19, S. W. half 26.
6 " W. half 24.
8 " E. half 28.

BROCK.

1 con. 8.
2 " W. half 11, S. part 24.
3 " 22.
4 " S. half 11, 23.
5 " S. half 10.
6 " 21.
8 " E. half 13.
9 " W. half 14, S. half 21.
11 " E. half 8, N. half 10, 13.
12 " 2.
13 " S. half 11, 20.
14 " 11, E. half 15, W. half 15.

CALEDON—EAST.

2 con. W. half 3, 24, 25.
3 " 1, W. half 18, E. half 18, E. half 19. 28.
5 " S. W. half 18, N. W. half 18, 19.

CALEDON—WEST.

1 con. 7, W. half 9, 14, W. half 21, E. half 21, W. half 22, N. E. half 28.

CHINGUACOUSY—EAST.

1 " 20.
4 " 26.

WEST.

1 " 32.

EAST GWILLEMBURY.

6 con. 4.
7 " 1, 18, 22, 24, 30, 32, 33.
8 " W. part 26.

NORTH GWILLEMBURY.

lake " 6, 7, 20.
2 " 4, 7.
4 " S. half 22, N. half 22.
5 " 9, 10.
6 " 2.
7 " 19.

GEORGINA

1 con. 13.
2 " 2, 6, 14, 18.
3 " 5, 10, 22, 24.
5 " 8.

KING.

1 con. 64.
3 " Rear half 14, 22.
4 " 14.
5 " 13, W. half 16, 18.
6 " E. half 15, W. half 17, 23.
8 " 19.
10 " 21.
11 " 10.
12 " 14, 15, 17.

MARA.

7 " 19.
9 " 28.

PICKERING.

2 " 35.
3 " 26.
4 " 15.
5 " 3, 20.
6 " 15.
8 " Front half 28.
9 " N. half 3, S. half 3, N. half 4, S. half 4. N. half 7, S. half 7.

REACH.

2 " 24.
3 " W. half 3, E. half 3, 6.
4 " 21.
5 " 8, 24.
9 " 1, 18, 22.
10 " 13.
12 " 13, 16.
13 " W. half 20.

SCARBOROUGH.

3 con. No. 7, 17.

SCOTT.

2 " 1, 2, 4, S. half 5, 14, 26, W. half 32, W. half 34, W. half 35.
3 " 4, 27, N. half 33.
4 " S. half 13, N. half 13.
5 " 12, 19, 25, N. half 33.
6 " W. half 11.

TORONTO—NORTH DUNDAS-ST.

1 " N. half 13, N. half 20, 24.
2 " N. half 14, 20, 24.

SOUTH DUNDAS-STREET.

2 " 7, 23.
3 " 6, 7, 21, 22, 23, 24.

THORAH.

10 con. 1,

UXBRIDGE.

1 " 18, 21.
2 " 26, 27, 32, E. half 35, W. half 35.
3 " 4, 7, 8, 11, 21.
4 " 13, 32.
5 " 17.
6 " N. half 14.
7 " E. half 4, 10, 13, 21.
7 rear of, 22, 23, 24.

VAUGHAN.

5 " 32.
6 " 17.
9 " 26, 27.

WHITBY.

5 " 29, W. half 30.
6 " N. half 1.
8 " 2.
9 " 1, 3.

WHITCHURCH.

4 con. 15.
6 " 31.
7 " W. half 32, 33.
9 " 30.

YORK—FROM THE BAY.

3 " 12, 13, 20, 28, S. half 29, N. half 29.

HOME DISTRICT.

Sale of Lands for Arrears of Taxes.

NOTICE is hereby given, that by virtue of certain Writs to me directed, I will attend at the Court House, in the City of Toronto, on Wednesday, the third day of April, 1844, at noon, being the second day of the General Quarter Sessions of the Peace, in and for the Home District, and then and there expose to Sale so much of these Lots or parts of Lots in the undermentioned Townships, as are in arrears for Assessments, according to the Return of the Treasurer of the said Home District, and which, at the price of two shillings and six pence per acre, will pay the arrears due thereon, respectively, viz:—

Albion, Bock, Chinguacousy, Caledon, Gwillimbury North, Gwillimbury East, Georgina, King, Mara, Pickering, Reach, Scott, Scarborough, Toronto, Thorah, Uxbridge, Vaughan, Whitby, Whitchurch, and York.

W. B. JARVIS,
Sheriff.

Sheriff's Office, Toronto,
6th October, 1843. si-38

☞ The several Newspapers published in the Home District to insert the above Notice until forbidden.

In the Queen's Bench.

Gore District } BY virtue of a writ of
to wit. } Attachment, issued out of Her Majesty's Court of Queen's Bench at Toronto, and to me directed, against the estate, real and personal, of Samuel Ansley, an absconding or concealed debtor, at the suit of James Scott and James Tyre, for the sum of two hundred and sixty-two pounds, three shillings, and four pence: I have seized all the estate, real and personal, of the said Samuel Ansley, and unless the said Samuel Ansley return within the jurisdiction of the said Court, and put in bail to he action within three calendar months, or cause the said claim of the said James Scott and James Tyre to be discharged, all the estate, real and personal, of the said Samuel Ansley, or so much thereof as may be necessary, will be held liable for the payment, benefit, and satisfaction of the said claim.

E. CARTWRIGHT THOMAS,
Sheriff G. D.

Sheriff's Office, Hamilton,
25th October, 1843. sn-26

First published in Gazette Nov. 2, 1843.

Sheriff's Sale.

Gore District } BY virtue of a writ of
to wit. } Fieri Facias, issued out of Her Majesty's Court of Queen's Bench at Toronto, and to me directed, against the lands and tenements which were of Thomas Sewell, deceased, at the time of his death, in the hands of Thomas Green and Edward Clarke Campbell, Executors of the last will and testament of the said Thomas Sewell, deceased, to be administered, at the suit of Frederick W. Gibb: I have seized and taken in execution, as belonging to the said Thomas Sewell, the south east half of lot number two, in the fourth concession of the Township of Trafalgar, on the north side of Dundas Street; which I will expose to sale by public auction, at the Court House in the Town of Hamilton, on Saturday the sixth day of April, 1844, at twelve o'clock, at noon.

E. CARTWRIGHT THOMAS,
Sheriff Gore District.

Sheriff's Office, Hamilton,
18th December, 1843. i-33

In the District Court.

District of Huron } BY virtue of a writ
to wit. } of Fieri Facias, issued out of the Huron District Court, and to me directed, against the lands and tenements which were of Thomas Whiteley, deceased, at the time of his death, in the hands of Mary Whiteley, Administratrix of the said Thomas Whiteley, to be administered at the suit of Benjamin Parsons: I have seized and taken in execution lots numbers 3 & 4, in concession B, in the Township of Goderich; which I will expose for sale at the Sheriff's Office, in the Town of Goderich, on Wednesday, 31st January, 1844, at 12 o'clock, noon.

H. HYNDMAN,
Sheriff, Huron.

Sheriff's Office, Goderich,
28th October, 1843. i-32

In the Wellington District Court.

Wellington District } BY virtue of
to wit. } two writs of Attachment, issued out of Her Majesty's Wellington District Court, and to me directed, against the estate, real as well as personal, of Adam Rumig, an absconding or concealed debtor, at the respective suits of Jacob S. Shoemaker, and David Weber, for the sums of twenty five pounds Currency, and fourteen pounds and fifteen shillings Currency: I have seized all the estate, real as well as personal, of the said Adam Rumig, and unless the said Adam Rumig return within the jurisdiction of the said Court, and put in bail to the action, or cause the said claims to be discharged within three calendar months, all the estate, real and personal, or so much thereof as may be necessary, will be held liable for the payment, benefit, and satisfaction of the said claim.

GEO. J. GRANGE,
Sheriff, W. D.

Sheriff's Office, Guelph,
November 21st, 1843. sn-30

First published in Gazette, Nov. 30, 1843.

In the Wellington District Court.

Wellington District } BY virtue of
to wit. } a writ of Attachment, issued out of Her Majesty's Wellington District Court, and to me directed, against the estate, real as well as personal, of Joseph H. Unzicker, an absconding or concealed debtor, at the suit of James Courtenay, for the sum of fifteen pounds thirteen shillings and sixpence half-penny: I have seized all the estate, real as well as personal, of the said Joseph H. Unzicker, and unless the said Joseph H. Unzicker, returns within the jurisdiction of the said Court and puts in bail to the action, or cause the said claim to be discharged within three calendar months, all the estate, real and personal, or so much thereof as may be necessary, will be held liable for the payment, benefit, and satisfaction of the said claim.

GEO. J. GRANGE,
Sheriff, W. D.

Sheriff's Office, Guelph,
December 9th, 1843. sn-32

First published in Gazette 14th Dec. 1843.

In the Queen's Bench.

Western District } BY virtue of a writ
to wit. } of Attachment, issued out of Her Majesty's Court of Queen's Bench, and to me directed, against the estate, real and personal, of James McDougall, an absconding or concealed debtor, at the suit of Daniel Gnaichord, for the sum of two hundred and forty-six pounds: I have seized all the estate, real as well as personal, of the said James McDougall, and unless the said James McDougall return within the jurisdiction of the said Court, and put in bail to the action, within three calendar months, or cause the said claim to be discharged, all the real and personal estate of the said James McDougall, or so much thereof as may be necessary, will be held liable for the payment, benefit, and satisfaction of the said claim.

GEO. W. FOOTT,
Sheriff, W. D.

Sheriff's Office, Sandwich,
November 7th, 1843. sn-29

First published in Gazette Nov. 23, 1843

Dissolution of Co-Partnership.

THE Co-partnership heretofore existing between the undersigned, under the firm of BELL & HUDSON, in Peterboro, Colborne District, is this day dissolved by mutual consent.

All claims against the said firm will be liquidated by WILLIAM BELL; and all debts due to it be collected by the same, who is alone authorised to grant acquittances therefor.

(Signed) WILLIAM BELL,
CHARLES HUDSON.

Peterboro, Dec'r 29th 1843. s-36

WITNESS—ALEXANDER HARVEY.

Cobourg Harbour Company.

NOTICE is hereby given, that pursuant to a Resolution of the Stockholders, two Instalments due on the Stock of this Company be called in, and payable as follows, viz:—

10 per cent on the 26th January, 1844;
10 per cent on the 26th February, 1844.

By order,

JOHN STEELE,
Secretary.

Colborne, 23rd Dec'r. 1843. c-35

Published by R. STANTON, 164 King-street Toronto.

Upper Canada Gazette.

VOL. XVIII. TORONTO, THURSDAY, JANUARY 18, 1844. NO. 37

By Authority.

Sheriff's Sale of Lands.

Eastern District } WILL be exposed
to wit. } for sale at public auction, at the Court House in the Town of Cornwall, on Thursday the first day of February next, sale to commence at the hour of ten o'clock in the forenoon of said day, the undermentioned lands and tenements, at their respective suits, and taken in execution by virtue of Writs of Fieri Facias, issued out of the Court of Queen's Bench at Toronto, and out of the District Court at Cornwall, in the following suits, viz:

In the Queen's Bench.

Angus MacDonell, Plaintiff,
vs.
Angus McDonell and Archibald MacDonell, Defendants:

The west half of lot number twenty-one, and the east half of lot number twenty-two, in the ninth concession of the Township of Charlottenburgh.

John Gibson, Plaintiff,
vs.
Marjary Cummings, Defendant:

Lot number three, in the third concession of the Township of Cornwall.

Duncan McIntyre and William McIntosh, Plaintiffs,
vs.
Duncan McDonell, Defendant:

One hundred and fifty acres of lot number twenty-one, in the sixth concession of the Township of Lancaster.

Duncan McIntyre and William McIntosh, Plaintiffs,
vs.
Alexander McDonell, Defendant:

The west half of lot number twenty-six, in the fifth concession of the Township of Lancaster.

Duncan McIntyre and William McIntosh, Plaintiffs,
vs.
Angus McDonell, Defendant:

The west half of lot number fourteen, in the fourth concession of the Township of Lancaster.

William McIntosh, Plaintiff,
vs.
John Grant, Defendant:

Lot number thirty six, in the fourth concession of the Township of Lancaster.

In the District Court.

Duncan McIntyre and William McIntosh, Plaintiffs,
vs.
William McDonell, Defendant:

Fifty acres of the south end of lot number twelve, in the seventh concession of the Township of Lancaster.

Angus McDonell, Plaintiff,
vs.
John Cameron, Defendant:

The west half of lot number ten, in the second concession of the Township of Charlottenburgh.

A. McMARTIN,
Sheriff E. D.

Sheriff's Office, Cornwall,
1st November, 1843. i-33

Sheriff's Sale.

Dalhousie District } BY virtue of a
to wit. } writ of Fieri Facias, issued out of Her Majesty's Court of Queen's Bench at Toronto, and to me directed, against the lands and tenements which were of Rice Honeywell, deceased, at the time of his death, in the hands of Martha Honeywell, executrix of the last will and testament of the said Rice Honeywell, to be administered, at the suit of Read Burritt, one &c. I have seized and taken in execution, as belonging to the said Rice Honeywell, lot number 3, in 2nd concession, containing 200 acres; lot number 13, in 2nd concession, containing 200 acres; part of lot number 7, in the 5th concession, containing 100 acres; in the Township of Nepean, from the Rideau. And lot 8, in the 1st or broken concession, containing 50 acres; and lot 18, in 1st concession, including broken front, containing 226 acres, in the Township of Gloucester, from the Rideau; which lands will be exposed for sale at public auction, at the Court House in the Town of Bytown, on Tuesday the 6th day of February next, at 12 o'clock, noon.

EDWARD MALLOCH,
Sheriff Dalhousie District

Sheriff's Office, Bytown,
23rd October, 1843. sc-26

Sheriff's Sale.

Bathurst District } BY virtue of a writ
to wit. } of Fieri Facias, issued out of Her Majesty's Court of Queen's Bench at Toronto, and to me directed, against the lands and tenements of James McKay and Samuel McKay, at the suit of Henry Lemesurier, William Henry Tilstone, Haviland Lemesurier Routh, and John Egan: I have seized and taken in execution, as the property of the said James McKay and Samuel McKay, lots No. 32, 33, and 34, in the 2nd concession of the Township of Pembroke, with the saw-mill and other buildings thereon erected; which property I shall expose for sale, at the Court House in Perth, on Thursday the 8th day of February next, at the hour of 12 o'clock, noon.

ANDREW DICKSON,
Sheriff B. D.

Sheriff's Office, Perth,
8th Novembe , 1843. i-30

Any person or persons having any claim on the above described property, are requested to make the same known to me on or before the day of sale.

Sheriff's Sale.

Bathurst District } BY virtue of a writ
to wit. } of Fieri Facias, issued out of Her Majesty's District Court at Perth, in and for the said District, and to me directed, against the lands and tenements of Peter Doran, an absconding or concealed debtor, at the suit of Henry Graham, Esquire: I have seized and taken in execution as the property of the said Peter Doran, an absconding or concealed debtor, the south west half of lot number twelve, in the sixth concession of the Township of Bathurst, in the said District, containing one hundred acres, be the same more or less, with all the buildings and improvements thereon: which property I shall offer for sale, at the Court House in Perth, on Thursday the 25th January next, at 12 o'clock, noon.

ANDREW DICKSON, Sheriff, B.D.

Sheriff's Office, Perth,
25th October, 1843. i-33

Any person or persons having claims on the above described property, are requested to make the same known to me on or before the day of sale.

Sheriff's Sale.

Bathurst District } BY virtue of a writ
to wit. } of Fieri Facias, issued out of Her Majesty's District Court at Perth, in and for the said District, against the lands and tenements of Daniel Whalen, at the suit of Henry Graham, Esquire, to me directed: I have seized and taken in execution, as the property of the said Daniel Whalen, the west half of lot number four, in the tenth concession of the Township of Lanark, containing one hundred acres, be the same more or less, with all the buildings and improvements thereon, which I shall offer for sale

UXBRIDGE.

1 " 18, 21.
2 " 26, 27, 32, E. half 35, W. half 35.
3 " 4, 7, 8, 11, 21.
4 " 13, 32.
5 " 17.
6 " N. half 14.
7 " E. half 4, 10, 13, 21.
7 rear of, 22, 23, 24.

VAUGHAN.

5 " 32.
6 " 17.
9 " 26, 27.

WHITBY.

5 " 29, W. half 30.
6 " N. half 1.
8 " 2.
9 " 1, 3.

WHITCHURCH.

4 con. 15.
6 " 31.
7 " W. half 32, 33.
9 " 30.

YORK—FROM THE BAY.

3 " 12, 13, 20, 28, S. half 29, N. half 29.

HOME DISTRICT.

Sale of Lands for Arrears of Taxes.

NOTICE is hereby given, that by virtue of certain Writs to me directed, I will attend at the Court House, in the City of Toronto, on Wednesday, the third day of April, 1844, at noon, being the second day of the General Quarter Sessions of the Peace, in and for the Home District, and then and there expose to Sale so much of these Lots or parts of Lots in the undermentioned Townships, as are in arrears for Assessments, according to the Return of the Treasurer of the said Home District, and which, at the price of two shillings and six pence per acre, will pay the arrears due thereon, respectively, viz:—

Albion, Bock, Chinguacousy, Caledon, Gwillimbury North, Gwillimbury East, Georgina, King, Mara, Pickering, Reach, Scott, Scarborough, Toronto, Thorah, Uxbridge, Vaughan, Whitby, Whitchurch, and York.

W. B. JARVIS,
Sheriff.

Sheriff's Office, Toronto,
6th October, 1843. sl-38

☞ The several Newspapers published in the Home District to insert the above Notice until forbidden.

In the Queen's Bench.

Gore District } BY virtue of a writ of
to wit, } Attachment, issued out of Her Majesty's Court of Queen's Bench at Toronto, and to me directed, against the estate, real and personal, of Samuel Ansley, an absconding or concealed debtor, at the suit of James Scott and James Tyre, for the sum of two hundred and sixty-two pounds, three shillings, and four pence: I have seized all the estate, real and personal, of the said Samuel Ansley, and unless the said Samuel Ansley return within the jurisdiction of the said Court, and put in bail to he action within three calendar months, or cause the said claim of the said James Scott and James Tyre to be discharged, all the estate, real and personal, of the said Samuel Ansley, or so much thereof as may be necessary, will be held liable for the payment, benefit, and satisfaction of the said claim.

E. CARTWRIGHT THOMAS,
Sheriff G. D.

Sheriff's Office, Hamilton,
25th October, 1843. sn-26

First published in Gazette Nov. 2, 1843.

Sheriff's Sale.

Gore District } BY virtue of a writ of
to wit. } Fieri Facias, issued out of Her Majesty's Court of Queen's Bench at Toronto, and to me directed, against the lands and tenements which were of Thomas Sewell, deceased, at the time of his death, in the hands of Thomas Green and Edward Clarke Campbell, Executors of the last will and testament of the said Thomas Sewell, deceased, to be administered, at the suit of Frederick W. Gibb: I have seized and taken in execution, as belonging to the said Thomas Sewell, the south east half of lot number two, in the fourth concession of the Township of Trafalgar, on the north side of Dundas Street; which I will expose to sale by public auction, at the Court House in the Town of Hamilton, on Saturday the sixth day of April, 1844, at twelve o'clock, at noon.

E. CARTWRIGHT THOMAS,
Sheriff Gore District.

Sheriff's Office, Hamilton,
18th December, 1843. i-33

In the District Court.

District of Huron } BY virtue of a writ
to wit. } of Fieri Facias, issued out of the Huron District Court, and to me directed, against the lands and tenements which were of Thomas Whiteley, deceased, at the time of his death, in the hands of Mary Whiteley, Administratrix of the said Thomas Whiteley, to be administered at the suit of Benjamin Parsons: I have seized and taken in execution lots numbers 3 & 4, in concession B, in the Township of Goderich; which I will expose for sale at the Sheriff's Office, in the Town of Goderich, on Wednesday, 31st January, 1844, at 12 o'clock, noon.

H. HYNDMAN,
Sheriff, Huron.

Sheriff's Office, Goderich,
28th October, 1843. i-32

In the Wellington District Court.

Wellington District } BY virtue of
to wit. } two writs of Attachment, issued out of Her Majesty's Wellington District Court, and to me directed, against the estate, real as well as personal, of Adam Rumig, an absconding or concealed debtor, at the respective suits of Jacob S. Shoemaker, and David Weber, for the sums of twenty five pounds Currency, and fourteen pounds and fifteen shillings Currency: I have seized all the estate, real as well as personal, of the said Adam Rumig, and unless the said Adam Rumig return within the jurisdiction of the said Court, and put in bail to the action, or cause the said claims to be discharged within three calendar months, all the estate, real and personal, or so much thereof as may be necessary, will be held liable for the payment, benefit, and satisfaction of the said claim.

GEO. J. GRANGE,
Sheriff, W. D.

Sheriff's Office, Guelph,
November 21st, 1843. sn-30

First published in Gazette, Nov. 30, 1843.

In the Wellington District Court.

Wellington District } BY virtue of
to wit. } a writ of Attachment, issued out of Her Majesty's Wellington District Court, and to me directed, against the estate, real as well as personal, of Joseph H. Unzicker, an absconding or concealed debtor, at the suit of James Courtenay, for the sum of fifteen pounds thirteen shillings and sixpence half-penny: I have seized all the estate, real as well as personal, of the said Joseph H. Unzicker, and unless the said Joseph H. Unzicker, returns within the jurisdiction of the said Court and puts in bail to the action, or cause the said claim to be discharged within three calendar months, all the estate, real and personal, or so much thereof as may be necessary, will be held liable for the payment, benefit, and satisfaction of the said claim.

GEO. J. GRANGE,
Sheriff, W. D.

Sheriff's Office, Guelph,
December 9th, 1843. sn-32

First published in Gazette 14th Dec. 1843.

In the Queen's Bench.

Western District } BY virtue of a writ
to wit. } of Attachment, issued out of Her Majesty's Court of Queen's Bench, and to me directed, against the estate, real and personal, of James McDougall, an absconding or concealed debtor, at the suit of Daniel Gnaichord, for the sum of two hundred and forty-six pounds: I have seized all the estate, real as well as personal, of the said James McDougall, and unless the said James McDougall return within the jurisdiction of the said Court, and put in bail to the action, within three calendar months, or cause the said claim to be discharged, all the real and personal estate of the said James McDougall, or so much thereof as may be necessary, will be held liable for the payment, benefit, and satisfaction of the said claim.

GEO. W. FOOTT,
Sheriff, W. D.

Sheriff's Office, Sandwich,
November 7th, 1843. sn-29

First published in Gazette Nov. 23, 1843

Dissolution of Co-Partnership.

THE Co-partnership heretofore existing between the undersigned, under the firm of BELL & HUDSON, in Peterboro, Colborne District, is this day dissolved by mutual consent.

All claims against the said firm will be liquidated by WILLIAM BELL; and all debts due to it be collected by the same, who is alone authorised to grant acquittances therefor.

(Signed) WILLIAM BELL,
CHARLES HUDSON.

Peterboro, Dec'r 29th 1843. s-36

WITNESS—ALEXANDER HARVEY.

Cobourg Harbour Company.

NOTICE is hereby given, that pursuant to a Resolution of the Stockholders, two Instalments due on the Stock of this Company be called in, and payable as follows, viz:—

10 per cent on the 26th January, 1844;
10 per cent on the 26th February, 1844.

By order,

JOHN STEELE,
Secretary.

Colborne, 23rd Dec'r. 1843. c-35

Published by R. STANTON, 164 King-street Toronto.

Upper Canada Gazette.

VOL. XVIII. TORONTO, THURSDAY, JANUARY 18, 1844. NO. 37

By Authority.

Sheriff's Sale of Lands.

Eastern District } WILL be exposed
to wit. } for sale at public auction, at the Court House in the Town of Cornwall, on Thursday the first day of February next, sale to commence at the hour of ten o'clock in the forenoon of said day, the undermentioned lands and tenements, at their respective suits, and taken in execution by virtue of Writs of Fieri Facias, issued out of the Court of Queen's Bench at Toronto, and out of the District Court at Cornwall, in the following suits, viz:

In the Queen's Bench.

Angus MacDonell, Plaintiff,
vs.
Angus McDonell and Archibald MacDonell, Defendants:

The west half of lot number twenty-one, and the east half of lot number twenty-two, in the ninth concession of the Township of Charlottenburgh.

John Gibson, Plaintiff,
vs.
Marjary Cummings, Defendant:

Lot number three, in the third concession of the Township of Cornwall.

Duncan McIntyre and William McIntosh, Plaintiffs,
vs.
Duncan McDonell, Defendant:

One hundred and fifty acres of lot number twenty-one, in the sixth concession of the Township of Lancaster.

Duncan McIntyre and William McIntosh, Plaintiffs,
vs.
Alexander McDonell, Defendant:

The west half of lot number twenty-six, in the fifth concession of the Township of Lancaster.

Duncan McIntyre and William McIntosh, Plaintiffs,
vs.
Angus McDonell, Defendant:

The west half of lot number fourteen, in the fourth concession of the Township of Lancaster.

William McIntosh, Plaintiff,
vs.
John Grant, Defendant:

Lot number thirty six, in the fourth concession of the Township of Lancaster.

In the District Court.

Duncan McIntyre and William McIntosh, Plaintiffs,
vs.
William McDonell, Defendant:

Fifty acres of the south end of lot number twelve, in the seventh concession of the Township of Lancaster.

Angus McDonell, Plaintiff,
vs.
John Cameron, Defendant:

The west half of lot number ten, in the second concession of the Township of Charlottenburgh.

A. McMARTIN,
Sheriff E. D.

Sheriff's Office, Cornwall,
1st November, 1843. i-33

Sheriff's Sale.

Dalhousie District } BY virtue of a
to wit. } writ of Fieri Facias, issued out of Her Majesty's Court of Queen's Bench at Toronto, and to me directed, against the lands and tenements which were of Rice Honeywell, deceased, at the time of his death, in the hands of Martha Honeywell, executrix of the last will and testament of the said Rice Honeywell, to be administered, at the suit of Read Burritt, one &c. I have seized and taken in execution, as belonging to the said Rice Honeywell, lot number 3, in 2nd concession, containing 200 acres; lot number 13, in 2nd concession, containing 200 acres; part of lot number 7, in the 5th concession, containing 100 acres; in the Township of Nepean, from the Rideau. And lot 8, in the 1st or broken concession, containing 50 acres; and lot 18, in 1st concession, including broken front, containing 226 acres, in the Township of Gloucester, from the Rideau; which lands will be exposed for sale at public auction, at the Court House in the Town of Bytown, on Tuesday the 6th day of February next, at 12 o'clock, noon.

EDWARD MALLOCH,
Sheriff Dalhousie District

Sheriff's Office, Bytown,
23rd October, 1843. sc-26

Sheriff's Sale.

Bathurst District } BY virtue of a writ
to wit. } of Fieri Facias, issued out of Her Majesty's Court of Queen's Bench at Toronto, and to me directed, against the lands and tenements of James McKay and Samuel McKay, at the suit of Henry Lemesurier, William Henry Tilstone, Haviland Lemesurier Routh, and John Egan: I have seized and taken in execution, as the property of the said James McKay and Samuel McKay, lots No. 32, 33, and 34, in the 2nd concession of the Township of Pembroke, with the saw-mill and other buildings thereon erected; which property I shall expose for sale, at the Court House in Perth, on Thursday the 8th day of February next, at the hour of 12 o'clock, noon.

ANDREW DICKSON,
Sheriff B. D.

Sheriff's Office, Perth,
8th Novembe , 1843. i-30

Any person or persons having any claim on the above described property, are requested to make the same known to me on or before the day of sale.

Sheriff's Sale.

Bathurst District } BY virtue of a writ
to wit. } of Fieri Facias, issued out of Her Majesty's District Court at Perth, in and for the said District, and to me directed, against the lands and tenements of Peter Doran, an absconding or concealed debtor, at the suit of Henry Graham, Esquire: I have seized and taken in execution as the property of the said Peter Doran, an absconding or concealed debtor, the south west half of lot number twelve, in the sixth concession of the Township of Bathurst, in the said District, containing one hundred acres, be the same more or less, with all the buildings and improvements thereon: which property I shall offer for sale, at the Court House in Perth, on Thursday the 25th January next, at 12 o'clock, noon.

ANDREW DICKSON, Sheriff, B.D.

Sheriff's Office, Perth,
25th October, 1843. i-33

Any person or persons having claims on the above described property, are requested to make the same known to me on or before the day of sale.

Sheriff's Sale.

Bathurst District } BY virtue of a writ
to wit. } of Fieri Facias, issued out of Her Majesty's District Court at Perth, in and for the said District, against the lands and tenements of Daniel Whalen, at the suit of Henry Graham, Esquire, to me directed: I have seized and taken in execution, as the property of the said Daniel Whalen, the west half of lot number four, in the tenth concession of the Township of Lanark, containing one hundred acres, be the same more or less, with all the buildings and improvements thereon, which I shall offer for sale

acre, amount to the said taxes and charges thereupon; and in case any of the lands shall then remain unsold, I shall sell all such on the first day of July Quarter Sessions following, at ten o'clock A. M. for what they will bring.

H. RUTTAN,
Sheriff, N. D.

Sheriff's Office, Cobourg,
July 28, 1843. nf-25

Treasurer's Office,
Home District.

THE underneath described lands in this District, being eight years and upwards in arrear for Taxes, are liable to be sold, unless paid immediately.

J. S. HOWARD,
15-x *Treasurer.*

ALBION.

2 con. No. 37,
3 " 7, N. half 13, N. E. 27.
4 " E. half 1, E. half 5, W. half 7.
5 " N. E. half 19, S. W. half 26.
6 " W. half 24.
8 " E. half 28.

BROCK.

1 con. 8.
2 " W. half 11, S. part 24.
3 " 22.
4 " S. half 11, 23.
5 " S. half 10.
6 " 21.
8 " E. half 13.
9 " W. half 14, S. half 21.
11 " E. half 8, N. half 10, 13.
12 " 2.
13 " S. half 11, 20.
14 " 11, E. half 15, W. half 15.

CALEDON—EAST.

2 con. W. half 3, 24, 25.
3 " 1, W. half 18, E. half 18, E. half 19, 28.
5 " S. W. half 18, N. W. half 18, 19.

CALEDON—WEST.

1 con. 7, W. half 9, 14, W. half 21, E. half 21, W. half 22, N. E. half 28.
2 " S. W. half 8, E. half 8, E. half 11, W. half 11, 25, S. W. half 26.
3 " 7, N. W. half 10, 17, S. W. half 20, 22.
4 " 7, N. E. half 11, S. W. half 11, E. half 16, W. half 22, W. half 24.
5 " 12, E. half 13, E. half 14.
6 " S. W. half 5, N. E. half 5, 16.

CHINGUACOUSY—EAST.

1 " 20.
4 " 26.

WEST.

1 " 32.

EAST GWILLEMBURY.

6 con. 4.
7 " 1, 18, 22, 24, 30, 32, 33.
8 " W. part 26.

NORTH GWILLEMBURY.

lake " 6, 7, 20.
2 " 4, 7.
4 " S. half 22, N. half 22.
5 " 9, 10.
6 " 2.
7 " 19.

GEORGINA

1 con. 13.
2 " 2, 8, 14, 18.
3 " 5, 10, 22, 24.
5 " 8.

KING.

1 con. 64.
3 " Rear half 14, 22.
4 " 14.
5 " 13, W. half 16, 18.
6 " E. half 15, W. half 17, 23.
8 " 19.
10 " 21.
11 " 10.
12 " " 14, 15, 17.

MARA.

7 " 19.
9 " 28.

PICKERING.

2 " 35.
3 " 26.
4 " 15.
5 " 3, 20.
6 " 15.
8 " Front half 28.
9 " N. half 3, S. half 3, N. half 4, S. half 4, N. half 7, S. half 7.

REACH.

2 " 24.
3 " W. half 3, E. half 3, 6.
4 " 21.
5 " 8, 24.
9 " 1, 18, 22.
10 " 13.
12 " 13, 16.
13 " W. half 20.

SCARBOROUGH.

3 con. No. 7, 17.

SCOTT.

2 " 1, 2, 4, S. half 5, 14, 26, W. half 32, W. half 34, W. half 35.
3 " 4, 27, N. half 33.
4 " S. half 13, N. half 13.
5 " 12, 19, 25, N. half 33.
6 " W. half 11.

TORONTO—NORTH DUNDAS-ST.

1 " N. half 13, N. half 20, 24.
2 " N. half 14, 20, 24.

SOUTH DUNDAS-STREET.

2 " 7, 23.
3 " 6, 7, 21, 22, 23, 24.

THORAH.

10 con. 1,

UXBRIDGE.

1 " 18, 21.
2 " 26, 27, 32, E. half 35, W. half 35.
3 " 4, 7, 8, 11, 21.
4 " 13, 32.
5 " 17.
6 " N. half 14.
7 " E. half 4, 19, 13, 21.
7 rear of, 22, 23, 24.

VAUGHAN.

5 " 32.
6 " 17.
9 " 26, 27.

WHITBY.

5 " 29, W. half 30.
6 " N. half 1.
8 " 2.
9 " " 1, 3.

WHITCHURCH.

4 con. 15.
6 " " 34.
7 " W. half 32, 33.
9 " 30.

YORK—FROM THE BAY.

3 " 12, 13, 20, 28, S. half 29, N. half 29.

HOME DISTRICT.

Sale of Lands for Arrears of Taxes.

NOTICE is hereby given, that by virtue of certain Writs to me directed, I will attend at the Court House, in the City of Toronto, on Wednesday, the third day of April, 1844, at noon, being the second day of the General Quarter Sessions of the Peace, in and for the Home District, and then and there expose to Sale so much of these Lots or parts of Lots in the undermentioned Townships, as are in arrears for Assessments, according to the Return of the Treasurer of the said Home District, and which, at the price of two shillings and six pence per acre, will pay the arrears due thereon, respectively, viz:—

Albion, Brock, Chinguacousy, Caledon, Gwillimbury North, Gwillimbury East, Georgina, King, Mara, Pickering, Reach, Scott, Scarborough, Toronto, Thorah, Uxbridge, Vaughan, Whitby, Whitchurch, and York.

W. B. JARVIS,
Sheriff.

Sheriff's Office, Toronto,
6 h October, 1843. st-33

☞ The several Newspapers published in the Home District to insert the above Notice until forbidden.

In the Queen's Bench.

Home District } BY virtue of a writ of
to wit. } Attachment, issued out of Her Majesty's Court of Queen's Bench, and to me directed, against the estate, real and personal, of Silas Burnham, an absconding or concealed debtor, at the suit of James Brown, for the sum of eight hundred and seventy-eight pounds: I have seized all the estate, real as well as personal, of the said Silas Burnham, and unless the said Silas Burnham return within the jurisdiction of the said Court, and put in bail to the action, or cause the said claim to be discharged within three calendar months, all the estate, real and personal, or so much thereof as may be necessary, will be held liable for the payment, benefit and satisfaction, of the said claim.

W. B. JARVIS,
Sheriff, H. D.

Sheriff's Office, Toronto,
16th November, 1843. sn-31
First published in Gazette Dec. 7, 1843

In the Queen's Bench.

Home District, } BY virtue of a writ of
to wit. } Attachment, issued out of Her Majesty's Court of Queen's Bench, and to me directed, against the estate, real and personal, of Silas Burnham, an absconding or concealed debtor, at the suit of George T. Denison, for the sum of four hundred and forty pounds five shillings and ten pence, I have seized all the estate, real as well as personal, of the said Silas Burnham, and unless the said Silas Burnham return within the jurisdiction of the said Court, and put in bail to the action, or cause the said claim to be discharged within three calendar months all the estate, real and personal, of the said Silas Burnham, or so much thereof as may be necessary, will be held liable for the payment, benefit, and satisfaction of the said claim.

W. B. JARVIS,
Sheriff, H. D.

Sheriff's Office, Toronto,
16th November, 1843. sn-31
First published in Gazette Dec. 7, 1843

In the Queen's Bench.

Gore District } BY virtue of a writ of
to wit. } Attachment, issued out of Her Majesty's Court of Queen's Bench at Toronto, and to me directed, against the estate, real and personal, of Samuel Ansley, an absconding or concealed debtor, at the suit of James Scott and James Tyre, for the sum of two hundred and sixty-two pounds, three shillings, and four pence: I have seized all the estate, real and personal, of the said Samuel Ansley, and unless the said Samuel Ansley return within the jurisdic- of the said Court, and put in bail to the action within three calendar months, or cause the said claim of the said James Scott and James Tyre to be discharged, all the estate, real and personal, of the said Samuel Ansley, or so much thereof as may be necessary, will be held liable for the payment, benefit, and satisfaction of the said claim.

E. CARTWRIGHT THOMAS,
Sheriff G. D.

Sheriff's Office, Hamilton,
25th October, 1843. sn-26
First published in Gazette Nov. 2, 1843

Sheriff's Sale.

Gore District } BY virtue of a writ of
to wit. } Fjeri Facias, issued out of Her Majesty's Court of Queen's Bench at Toronto, and to me directed, against the lands and tenements which were of Thomas Sewell, deceased, at the time of his death, in the hands of Thomas Creen and Edward Clarke Campbell, Executors of the last will and testament of the said Thomas Sewell, deceased, to be administered, at the suit of Frederick W. Gibb: I have seized and taken in execution, as belonging to the said Thomas Sewell, the south-east half of lot number two, in the fourth concession of the Township of Trafalgar, on the north side of Dundas Street; which I will expose to sale by public auction, at the Court House in the Town of Hamilton, on Saturday the sixth day of April, 1844, at twelve o'clock, at noon.

E. CARTWRIGHT THOMAS,
Sheriff Gore District.

Sheriff's Office, Hamilton,
18th December, 1843. i-33

In the Wellington District Court.

Wellington District } BY virtue of
to wit. } two writs of Attachment, issued out of Her Majesty's Wellington District Court, and to me directed, against the estate, real as well as personal, of Adam Rumig, an absconding or concealed debtor, at the respective suits of Jacob S. Shoemaker, and David Weber, for the sums of twenty five pounds Currency, and fourteen pounds and fifteen shillings Currency: I have seized all the estate, real as well as personal, of the said Adam Rumig, and unless the said Adam Rumig return within the jurisdiction of the said Court, and put in bail to the action, or cause the said claims to be discharged within three calendar months, all the estate, real and personal, or so much thereof as may be necessary, will be held liable for the payment, benefit, and satisfaction of the said claims.

GEO. J. GRANGE,
Sheriff, W. D.

Sheriff's Office, Guelph,
November 21st, 1843. sn-30
First published in Gazette, Nov. 30, 1843.

In the Wellington District Court.

Wellington District } BY virtue of
to wit. } a writ of Attachment, issued out of Her Majesty's Wellington District Court, and to me directed, against the estate, real as well as personal, of Joseph H. Unzicker, an absconding or concealed debtor, at the suit of James Courtenay, for the sum of fifteen pounds thirteen shillings and sixpence half-penny: I have seized all the estate, real as well as personal, of the said Joseph H. Unzicker, and unless the said Joseph H. Unzicker, returns within the jurisdiction of the said Court and puts in bail to the action, or cause the said claim to be discharged within three calendar months, all the estate, real and personal, or so much thereof as may be necessary, will be held liable for the payment, benefit, and satisfaction of the said claim.

GEO. J. GRANGE,
Sheriff, W. D.

Sheriff's Office, Guelph,
December 9th, 1843. sn-32
First published in Gazette 14th Dec. 1843,

Sheriff's Sale.

G. P. Bull *vs.* A. McDonell.

Brock District } BY virtue of a writ of
to wit. } Fieri Facias, issued out of Her Majesty's Court of Queen's Bench, and to me directed, against the lands and tenements of Allan McDonell, late Sheriff of the Gore District, at the suit of George Perkins Bull: I have seized and taken in execution, as belonging to the said Allan McDonell, the South half of Lot No. 16 in the 12th concession, the whole of Lots No. 10 in the 11th, No. 20 in the 11th, and No. 10 in the 13th concessions, of the Township of Blenheim, in the District of Brock; all of which I will expose for sale at the Court House at Woodstock, District aforesaid, on Monday, the 5th day of February next, at the hour of 12 oclock, noon.

JAMES CARRALL,
Sheriff B. D.

Sheriff's Office, Woodstock,
January 6, 1844. i-37

In the District Court.

District of Huron } BY virtue of a writ
to wit. } of Fieri Facias, issued out of the Huron District Court, and to me directed, against the lands and tenements which were of Thomas Whiteley, deceased, at the time of his death, in the hands of Mary Whiteley, Administratrix of the said Thomas Whiteley, to be administered at the suit of Benjamin Parsons: I have seized and taken in execution lots numbers 3 & 4, in concession B, in the Township of Goderich; which I will expose for sale at the Sheriff's Office, in the Town of Goderich, on Wednesday, 31st January, 1844, at 12 o'clock, noon.

H. HYNDMAN,
Sheriff, Huron.

Sheriff's Office, Goderich,
28th October, 1843. i-32

In the Queen's Bench.

Western District } BY virtue of a writ
to wit. } of Attachment, issued out of Her Majesty's Court of Queen's Bench, and to me directed, against the estate, real and personal, of James McDougall, an absconding or concealed debtor, at the suit of Daniel Gouichard, for the sum of two hundred and forty-six pounds: I have seized all the estate, real as well as personal, of the said James McDougall, and unless the said James McDougall return within the jurisdiction of the said Court, and put in bail to the action, within three calendar months, or cause the said claim to be discharged, all the real and personal estate of the said James McDougall, or so much thereof as may be necessary, will be held liable for the payment, benefit, and satisfaction of the said claim.

GEO. W. FOOTT,
Sheriff, W. D.

Sheriff's Office, Sandwich,
November 7th, 1843. sn-29
First published in Gazette Nov. 23, 1843

THE FIRST VOLUME
OF THE
Statutes of Upper Canada,
TO THE
TIME OF THE UNION,

CONTAINING the Public Acts, Revised and Published by Authority, under a Commission consisting of—

The Hon'ble the CHIEF JUSTICE,
The Hon'ble Mr. JUSTICE MACAULAY,
The Hon'ble WILLIAM H. DRAPER, and
JOHN H. CAMERON, Esquire.

FOR SALE at the "GAZETTE OFFICE," 164, *King Street*, TORONTO; and at R. WATSON'S, *Ontario Street*, KINGSTON.

Price Fifty Shillings, Cash.

ROBERT STANTON.

Gazette Office, Toronto,
18th January, 1844.

Dissolution of Co-Partnership.

THE Co-partnership heretofore existing between the undersigned, under the firm of BELL & HUDSON, in Peterboro, Colborne District, is this day dissolved by mutual consent.

All claims against the said firm will be liquidated by WILLIAM BELL; and all debts due to it be collected by the same, who is alone authorised to grant acquittances therefor.

(Signed) WILLIAM BELL,
CHARLES HUDSON.

Peterboro, Dec'r 29th 1843. s-36

Cobourg Harbour Company.

NOTICE is hereby given, that pursuant to a Resolution of the Stockholders, two Instalments due on the Stock of this Company be called in, and payable as follows, viz:—

10 per cent on the 26th January, 1844;
10 per cent on the 26th February, 1844.

By order,
JOHN STEELE,
Secretary.

Colborne, 23rd Dec'r. 1843. c-35

Published by R. STANTON, 164 King-street Toronto.

Upper Canada Gazette,

VOL. XVIII. TORONTO, THURSDAY, JANUARY 25, 1844. NO. 38

By Authority.

Sheriff's Sale of Lands.

Eastern District } ON FRIDAY, the
to wit. } first day of March next, 1844, at twelve o'clock, noon, will be sold by public auction, at the Court House, in the Town of Cornwall, the undermentioned Lands and Tenements, taken in execution in the following suits, viz:—

In the Queen's Bench.

John Finlayson *vs.* Donald McDonald and Mary Margaret McDonald, executors of the last will and testament of Alexander McDonald, deceased:

Lot No. 8, in the 5th concession, on the south bank River aux Raisin, in the Township of Cornwall.

In the Queen's Bench.

John Fisher, Francis Hunter, and Alexander Dewar *vs.* Allan McDonell:

West half No. 10, in the 5th concession, on the south bank River aux Raisin, in the Township of Cornwall.

In the Queen's Bench.

John McDonald, Donald McMillan, and Donald Æneas McDonald, executors of the last will and testament of Duncan McDonell, deceased, *vs.* Allan McDonell:

West half No. 10, in the 5th concession, on the south bank River aux Raisin, in the Township of Cornwall.

In the Queen's Bench.

James Miller *vs.* George Cook:

West half No. 15, and the East half No. 16, in the 1st concession of the Township of Williamsburgh.

In the Queen's Bench.

William McIntosh *vs.* John Grant:

Lot No. 36, in the 4th concession of the Township of Lancaster.

In the Queen's Bench.

Matthew Lowrie *vs.* James P. Shaver and Catharine Shaver his wife:

West half No. 28, in the 3rd concession of the Township of Osnabruck.

In the Eastern District Court.

Neil Ban McDonald *vs.* Archibald McDougall:

West half No. 30, in the 5th concession of the Township of Lancaster.

A. McMARTIN,
Sheriff E. D.

Sheriff's Office, Cornwall,
23rd November, 1843. i-38

Sheriff's Sale of Lands.

Eastern District } WILL be exposed
to wit. } for sale at public auction, at the Court House in the Town of Cornwall, on Thursday the first day of February next, sale to commence at the hour of ten o'clock in the forenoon of said day, the undermentioned lands and tenements, at their respective suits, and taken in execution by virtue of Writs of Fieri Facias, issued out of the Court of Queen's Bench at Toronto, and out of the District Court at Cornwall, in the following suits, viz:

In the Queen's Bench.

Angus MacDonell, Plaintiff,
vs.
Angus McDonell and Archibald MacDonell, Defendants:

The west half of lot number twenty-one, and the east half of lot number twenty-two, in the ninth concession of the Township of Charlottenburgh.

John Gibson, Plaintiff,
vs.
Marjary Cummings, Defendant:

Lot number three, in the third concession of the Township of Cornwall.

Duncan McIntyre and William McIntosh, Plaintiffs,
vs.
Duncan McDonell, Defendant:

One hundred and fifty acres of lot number twenty-one, in the sixth concession of the Township of Lancaster.

Duncan McIntyre and William McIntosh, Plaintiffs,
vs.
Alexander McDonell, Defendant:

The west half of lot number twenty-six, in the fifth concession of the Township of Lancaster.

Duncan McIntyre and William McIntosh, Plaintiffs,
vs.
Angus McDonell, Defendant:

The west half of lot number fourteen, in the fourth concession of the Township of Lancaster.

William McIntosh, Plaintiff,
vs.
John Grant, Defendant:

Lot number thirty-six, in the fourth concession of the Township of Lancaster.

In the District Court.

Duncan McIntyre and William McIntosh, Plaintiffs,
vs.
William McDonell, Defendant:

Fifty acres of the south end of lot number twelve, in the seventh concession of the Township of Lancaster.

Angus McDonell, Plaintiff,
vs.
John Cameron, Defendant:

The west half of lot number ten, in the second concession of the Township of Charlottenburgh.

A. McMARTIN,
Sheriff E. D.

Sheriff's Office, Cornwall,
1st November, 1843. i-33

Eastern District, } PUBLIC Notice
to wit. } is hereby given, that by virtue of certain writs to me directed, for the sale of certain Lands in the Townships of Lochiel, Kenyon, Cornwall, Roxborough, Osnabruck, Finch, Williamsburgh, Winchester, Matilda, and Mountain, which Lands have been duly advertised by the Treasurer of the said District, as being eight years in arrears for in part or the whole, for Taxes, up to the first of July, 1840; and was by me exposed for sale at two shillings and sixpence per acre, at the Court House in the Town of Cornwall, on the twelfth day of July last, and there being no bidders, the said lands will again be exposed for sale by me at the Court House in the Town of Cornwall, on Wednesday, the twenty-fourth day of January next, at ten o'clock, A. M. according to Law.

A. McMARTIN,
Sheriff, E. D.

Sheriff's Office, Cornwall,
5th October, 1843.

In consequence of the Act altering the time of holding the General Quarter Sessions of the Peace in Canada West, the sale of the above mentioned Land will not take place until Wednesday the 3rd day of April next, being the second day of the sitting of the General Quarter Sessions of the Peace, at the hour and place above mentioned.

A. McMARTIN,
Sheriff E. D.

Sheriff's Office, Cornwall,
11th January, 1844. i-38

Sheriff's Sale.

Dalhousie District } BY virtue of a
to wit. } writ of Fieri Facias, issued out of Her Majesty's Court of Queen's Bench at Toronto, and to me directed, against the lands and tenements which were of Rice Honeywell, deceased, at the time of his death, in the hands of Martha Honeywell, executrix of the last will and testament of the said Rice Honeywell, to be administered, at the suit of Read Burritt, one &c. I have seized and taken in execution, as belonging to the said Rice Honeywell, lot number 3, in 2nd concession, containing 200 acres; lot number 13, in 2nd concession, containing 200 acres; part of lot number 7, in the 5th concession, containing 100 acres; in the Township of Nepean, from the Rideau. And lot 8, in the 1st or broken concession, containing 50 acres; and lot 18, in 1st concession, including broken front, containing 226 acres, in the Township of Gloucester, from the Rideau; which lands will be exposed for sale at public auction, at the Court House in the Town of Bytown, on Tuesday the 6th day of February next, at 12 o'clock, noon.

EDWARD MALLOCH,
Sheriff Dalhousie District

Sheriff's Office, Bytown,
23rd October, 1843. sc-26

SCHEDULE OF LANDS in the BATHURST DISTRICT, having Taxes remaining Eight Years in Arrears, to 30th June, 1843.

BATHURST.

First Concession.

Lot.	Acres.	Years.	Amount. £	s.	d.
West half 3	100	2	0	8	1½
East half 11	100	4	0	16	3
West half 11	100	3	0	12	2¼
West half 13	100	2	0	8	1½
Lot 27	100	6	1	4	4½

Second Concession.

West half 16	100	5	1	0	9¾

Fifth Concession.

West half 1	100	12	2	14	1¾
West half 2	100	3	0	12	2¼
West half 4	100	8	1	12	6
East half 16	100	12	2	14	1¾

Eighth Concession.

East half 4	100	5	1	0	9¾
West half 4	100	10	2	5	11¼

Ninth Concession.

West half 3	100	10	2	5	11¼

Tenth Concession.

East half 6	100	12	2	14	1¾
Lot 7	200	11	2	10	0
Lot 15	200	9	2	1	10½
West half 18	100	10	2	5	11¼

Eleventh Concession.

East half 11	100	8	1	17	9¾
West half 13	100	8	1	17	9¾
West half 19	100	6	1	4	4½

Twelfth Concession.

West half 11	82	10	2	0	9¾
West half 15	80	8	1	16	8

BECKWITH.

First Concession.

East half 1	100	8	1	12	6
West half 4	100	6	1	4	4½
West half 10	100	9	2	1	10½
West half 12	100	8	1	17	9¾
East half 13	100	10	2	5	11¼
West half 18	100	9	2	1	10½

Second Concession.

West half 6	100	6	1	4	4½
East half 13	100	10	2	5	11¼

BECKWITH—*continued.*

Third Concession.

Lot.	Acres.	Years.	Amount.		
East half 2	100	6	1	4	4½
West half 2	100	8	1	12	6
West half 20	100	5	1	0	3¾

Fourth Concession.

West half 10	100	8	1	12	6

DALHOUSIE.

First Concession.

West half 5	100	12	2	8	9

Second Concession.

West half 4	100	9	2	1	10½

Fifth Concession.

East half 8	100	9	2	1	10½
West half 8	100	8	1	12	6

Sixth Concession.

Lot 8	200	8	2	15	7½

Tenth Concession.

East half 5	100	8	1	12	6
West half 5	100	8	1	12	6
East half 7	100	8	1	12	6

DRUMMOND.

First Concession.

			£	s.	d.
West half 23	100	10	2	5	11¼

Second Concession.

East half 28	80	8	1	10	3

Fourth Concession.

East half 3	100	10	2	5	11¼

Sixth Concession.

Lot 22	200	4	1	12	6

Seventh Concession.

West half 8	100	10	2	5	11¼

Tenth Concession.

East half 6	100	9	2	1	10½
East half 9	100	5	1	0	3¾

Eleventh Concession

West half 10	100	11	2	10	0

LEVANT.

Fourth Concession.

B. F. No. 23	180	8	3	7	0¾

Fifth Concession.

Lot 5	200	8	3	15	7½
6	200	8	3	15	7½

Sixth Concession.

2	200	8	3	15	7½
4	200	8	3	15	7½

Seventh Concession.

13	200	8	3	15	7½
16	200	8	3	15	7½

Eighth Concession.

11	175	8	3	5	2

Ninth Concession.

5	200	8	3	15	7½
East half 23	63	8	1	3	9

LANARK.

Third Concession.

East half 26	100	10	2	5	11¼

Sixth Concession.

East half 4	100	14	3	2	2¼
East half 19	100	10	2	5	11¼

SOUTH SHERBROOKE.

First Concession.

West half 13	100	14	3	2	2¼

Fourth Concession.

East half 19	100	15	3	6	3

Tenth Concession.

East half 2	100	8	1	17	9¾

Eleventh Concession.

East half 17	100	11	2	10	0

THOS. M. RADENHURST,
Treasurer.

Treasurer's Office, Perth,
19th December, 1843. t-37

Sheriff's Sale.

Bathurst District } BY virtue of a writ
to wit. } of Fieri Facias, issued out of Her Majesty's Court of Queen's Bench at Toronto, and to me directed, against the lands and tenements of James McKay and Samuel McKay, at the suit of Henry Lemesurier, William Henry Tilstone, Haviland Lemesurier Routh, and John Egan: I have seized and taken in execution, as the property of the said James McKay and Samuel McKay, lots No. 32, 33, and 34, in the 2nd concession of the Township of Pembroke, with the saw-mill and other buildings thereon erected; which property I shall expose for sale, at the Court House in Perth, on Thursday the 8th day of February next, at the hour of 12 o'clock, noon.

ANDREW DICKSON,
Sheriff B. D.

Sheriff's Office, Perth,
8th November, 1843. i-30

Any person or persons having any claim on the above described property, are requested to make the same known to me on or before the day of sale.

Sheriff's Sale.

Bathurst District } BY virtue of a writ
to wit. } of Fieri Facias, issued out of Her Majesty's District Court at Perth, in and for the said District, and to me directed, against the lands and tenements of Peter Doran, an absconding or concealed debtor, at the suit of Henry Graham, Esquire: I have seized and taken in execution as the property of the said Peter Doran, an absconding or concealed debtor, the south west half of lot number twelve, in the sixth concession of the Township of Bathurst, in the said District, containing one hundred acres, be the same more or less, with all the buildings and improvements thereon: which property I shall offer for sale, at the Court House in Perth, on Thursday the 25th January next, at 12 o'clock, noon.

ANDREW DICKSON, Sheriff, B.D.

Sheriff's Office, Perth,
25th October, 1843. i-33

Any person or persons having claims on the above described property, are requested to make the same known to me on or before the day of sale.

Sheriff's Sale.

Bathurst District } BY virtue of a writ
to wit. } of Fieri Facias, issued out of Her Majesty's District Court at Perth, in and for the said District, against the lands and tenements of Daniel Whalen, at the suit of Henry Graham, Esquire, to me directed: I have seized and taken in execution, as the property of the said Daniel Whalen, the west half of lot number four, in the tenth concession of the Township of Lanark, containing one hundred acres, be the same more or less, with all the buildings and improvements thereon, which I shall offer for sale at the Court House in Perth, on Monday the 29th day of January next, at the hour of 12 o'clock, noon.

ANDREW DICKSON, Sheriff B.D.

Sheriff's Office, Perth,
21st October, 1843. i-33

Any person or persons having claims on the above described property, by mortgage or otherwise, are requested to make the same known to me on or before the day of sale.

Sheriff's Sale.

Bathurst District } BY virtue of a writ
to wit. } of Fieri Facias, issued out of Her Majesty's District Court at Perth, in and for the said District, against the lands and tenements which were of Jacob Ferentz, deceased, at the time of his death, in the hands of John McLeod, Administrator of all and singular the goods and chattels, rights and credits which were of the said Jacob Ferentz, deceased, at the time of his death, who died intestate, to be administered, at the suit of William Morris, Alexander Morris, and James Morris: I have seized and taken in execution, as the property of the said Jacob Ferentz, deceased, at the time of his death, in the hands of John McLeod, Administrator as aforesaid, the east half of lot number eleven, in the second concession of the Township of Bathurst, with the improvements thereon; which I shall offer for sale at the Court House in Perth, on Monday the 29th day of January next, at the hour of 12 of the clock, noon.

ANDREW DICKSON,
Sheriff B. D.

Sheriff's Office, Perth,
26th October, 1843. i-33

Any person or persons having claims on the above described property, by mortgage or otherwise, are requested to make the same known to me on or before the day of sale.

In the District Court.

District of Johnstown } BY virtue of
to wit. } a writ of Attachment, issued out of the District Court for the said District, and to me directed, against the estate, real and personal, of John S. Sterne, an absconding or concealed debtor, at the suit of William Johnson, for the sum of twenty-two pounds eighteen shillings and two pence: I have seized all the estate, real as well as personal, of the said John S. Sterne, and unless the said John S. Sterne, return within the jurisdiction of the said Court, and put in bail to the action within three calendar months, or cause the said claim to be discharged, all the real and personal estate of the said John S. Sterne, or so much thereof as may be necessary, will be held liable for the payment, benefit, and satisfaction of the said claim.

ADIEL SHERWOOD,
Sheriff, D. J.
By J. L. SCHOFIELD,
Deputy Sheriff.

Sheriff's Office, Brockville,
January 8th, 1844. su-37

First published in Gazette Jan. 18, 1844.

B. R.

Sheriff's Sale of Lands.

Midland District } ON SATURDAY
to wit. } the 17th day of February, 1844, will be sold at the Court House, in the Town of Kingston, at 12 o'clock, noon, the following lands, seized by virtue of Executions to me directed, out of Her Majesty's Court of Queen's Bench, viz.:—

William Walker, et al,
vs.
Archibald McNeill,

West half of lot No. 22, 7th concession, Township Fredericksburgh; Town Lot No. 5, east side of John Street, Village of Napanee; North half of lot No. 19, 2nd concession 3rd range Township of Richmond; Lot No. 12, 7th concession Township of Richmond, western boundary; and lot No. 13, 7th concession of said Township.

James Bell Forsyth, et al,
vs.
James Mathewson.
Delino D. Calvin, et al,
vs.
James Mathewson.

Lot No. 1, in the 9th concession of Pittsburgh; West half of lot No. 2, 9th concession of Pittsburgh; Lot No. 1, in the 10th concession of Pittsburgh.

Any person or persons having claims on the above property, are requested to make the same known to me on or before the day of sale.

THOMAS A. CORBETT,
Sheriff M. D.

District Court.

John Tuttle,
vs.
James Hussey.

All that certain tract or parcel of Land situated, lying, and being in Johnsonville, late in the Township of Kingston, but now in the Town of Kingston, in the Midland District, and Province of Canada, being part of a tract of land purchased by the late Charles Stuart from the late Magdalen Ferguson, and may be otherwise known as follows, that is to say:—Commencing at a post or stone boundary planted on the Montreal Road, on the western side of Charles Street, at a point or corner where Charles Street strikes or meets the Montreal Road; thence in a straight line along the said Street to a post or stone boundary planted at a distance of one hundred and thirty-two feet, neither more nor less, marked B; thence in a straight line parallel with the Montreal Road sixty-six feet, neither more nor less, to a post or stone boundary marked D; thence in a straight line parallel with Charles Street, a distance of one hundred and thirty-two feet, neither more nor less, to a stone boundary marked F; thence along the Montreal Road, a distance of sixty-six feet, neither more nor less, to the place of beginning, containing by admeasurement one-fifth of an acre.

Any person or persons having claims on any of the above described properties, are requested to make the same known to me, on or before the day of sale.

THOMAS A. CORBETT,
Sheriff M. D.

Sheriff's Office, Kingston,
15th November, 1843. i-36

B. R.

Midland District } ON Thursday the
to wit. } 29th day of February, 1844, will be sold at the Court House, in the Town of Kingston, at 12 o'clock, noon, the following lands, seized by virtue of several Executions to me directed, out of Her Majesty's Court of Queen's Bench.

Chas. Coxwell Small,
vs.
John McLeod and Richard Logan.
John Patton,
vs.
John McLeod and Richard Logan.

All the right, title, and interest of John McLeod and Richard Logan to the broken front of the west half of lot No. 19, in the first concession of the Township of Kingston.

John Patton,
vs.
Thomas Smith and Randolph Pearsons.
James Dougall and William Keild Barrie,
vs.
Thomas Smith.

Town Lot No. 202, in the Town of Kingston.

Any person or persons having claims on any of the above described properties, are requested to make the same known to me, on or before the day of sale.

THOMAS A. CORBETT,
Sheriff, M. D.

Sheriff's Office, Kingston,
29th November, 1843. i-34

Sheriff's Sale.

Newcastle District } ON Saturday, the
to wit. } thirtieth day of March next, will be sold at my office, in Cobourg, at 12 o'clock, noon, the undermentioned lands, with the tenements thereon, seized by virtue of several executions, in the following suits, viz:

John Holland, Plaintiff,
vs.
George B. Spencer, Defendant.

All the right, title, and interest of the defendant, in and to lot number sixteen, in broken concession A, Township of Hamilton.

John Knowlson, Plaintiff,
vs.
Richard Staples, the younger Defendant.

Lot number twelve, in the tenth concession, Township of Manvers.

James Cumming, Plaintiff,
vs.
Matthias Young, Defendant.

North half lot number six, and lot number eight, in the first concession, Township of Murray.

Sheriff's Sales Postponed.

THE Lands advertised to be sold here, this day, in the following suits, are *further POSTPONED*, to the place, day, and hour above mentioned, viz:—

Joseph Bloor and John Eastwood, *Plaintiffs*,
vs.
Edward S. Hickson, James B. Fortune, and Robert W. Shaw, *Defendants.*
Edward Hilton, *Plaintiff*,
vs.
James Saxon and James Ranken McKnight, *Defendants.*

H. RUTTAN,
Sheriff.

Sheriff's Office, Cobourg,
December 30th, 1843. i-37

Sheriff's Sale of Lands.

Midland District } ON Saturday the 9th
to wit. } day of March, 1844, will be sold at the Court House in the Town of Kingston, the following property belonging to John McLean, seized by virtue of two Executions issued out of the Court of Queen's Bench, at the suit of the President, Directors, and Company of the Bank of Upper Canada, and one issued out of the Midland District Court, at the suit of James Fraser, all the right, title, and interest of the above named defendant John McLean, in Lots No. 225, 226, 227, 91, 102, 103, 114, 115, and 276, in the Town of Kingston; Lot No. 22, or gore, in the Township of Pittsburgh; Lots 1, 2, and 3, with Belles Island; and broken front, and part of Lot Nos. 5 and 6, on west side of great River Cataraqui, in the Township of

Kingston, and South East quarter of Lot No. 9, in the 4th Concession of Kingston. Sale to commence at 12 o'clock noon.

THOMAS A. CORBETT,
Sheriff, M. D.

Sheriff's Office, Kingston,
5th December, 1843. i-36

Any person having claims on the above property, will please make known to me on or before the day of sale.

T. A. CORBETT.

In the District Court.

District of Victoria, } BY virtue of a
to wit. } writ of Fieri Facias, issued out of the District Court of the District of Victoria, and to me directed, against the lands and tenements of Norman Fraser, at the suit of John Gall: I have seized and taken in execution, as the property of the said Norman Fraser, lot No. 33, in the 4th concession of the Township of Tyendinaga, south range; which property I shall expose for sale at the Court House in the Town of Belleville, on Saturday the 4th day of May next, at the hour of 12 o'clock, noon.

J. W. DUNBAR MOODIE,
Sheriff.

Sheriff's Office, Belleville,
19th January, 1844. i-38

In the Queen's Bench.

Newcastle District } BY virtue of a
to wit. } writ of Attachment, issued out of Her Majesty's Court of Queen's Bench, and to me directed, against the estate, real and personal, of John Hopkins the younger, an absconding or concealed debtor, at the suit of James Laing, for the sum of thirty-two pounds ten shillings: I have seized all the estate, real as well as personal, of the said John Hopkins, and unless the said John Hopkins return within the jurisdiction of the said Court, and put in bail to the action within three calendar months, or cause the said claim to be discharged, all the real and personal estate of the said John Hopkins, or so much thereof as may be necessary, will be held liable for the payment, benefit and satisfaction of the said claim.

H. RUTTAN,
Sheriff N. D.

Sheriff's Office, Cobourg,
5th January, 1844. sn-37
First published in Gazette Jan. 18, 1844.

In the District Court.

Newcastle District } BY virtue of a writ
to wit. } of Attachment, issued out of the Newcastle District Court, and to me directed, against the estate, real and personal, of John Hopkins, an absconding or concealed debtor, at the suit of John Lister, for the sum of ten pounds fifteen shillings and seven pence: I have seized all the estate, real as well as personal, of the said John Hopkins, and unless the said John Hopkins return within the jurisdiction of the said Court, and put in bail to the action, or cause the said claim to be discharged within three calendar months, all the real and personal estate of the said John Hopkins, or so much thereof as may be necessary, will be held liable for the payment, benefit, and satisfaction of the said claim.

H. RUTTAN,
Sheriff N. D.

Sheriff's Office, Cobourg,
6th January, 1844. sn-37
First published in Gazette Jan. 18, 1844.

In the District Court.

Newcastle District } BY virtue of a writ of Attachment, issued out of the Newcastle District Court, and to me directed, against the estate, real and personal, of Thomas Robinson, an absconding or concealed debtor, at the suit of John Lister, for the sum of fourteen pounds fifteen shillings and nine pence half-penny: I have seized all the estate, real as well as personal, of the said Thomas Robinson, and unless the said Thomas Robinson return within the jurisdiction of the said Court, and put in bail to the action, or cause the said claim to be discharged within three calendar months, all the real and personal estate of the said Thomas Robinson, or so much thereof as may be necessary, will be held liable for the payment, benefit, and satisfaction of the said claim,

H. RUTTAN,
Sheriff N. D.

Sheriff's Office, Cobourg,
6th January, 1844. sn-37
First published in Gazette Jan. 18, 1844.

NOTICE.

Newcastle District } BY virtue of warrants issued by
to wit. } the Clerk of the Peace, for the collection of land taxes due in the Townships of Cartwright, Clarke, Cramahe, Darlington, Hope, Manvers, Murray and Percy, I shall on the second day of the sitting of the Court of Quarter Sessions for the said District, in April next, at the Court House, at ten o'clock A. M. expose to sale so much of each lot or parcel of land contained in such warrants, the taxes on which shall not previously have been paid, as shall at two shillings and six pence per acre, amount to the said taxes and charges thereupon; and in case any of the lands shall then remain unsold, I shall sell all such on the first day of July Quarter Sessions following, at ten o'clock A. M. for what they will bring.

H. RUTTAN,
Sheriff, N. D.

Sheriff's Office, Cobourg,
July 28, 1843. nf-25

Treasurer's Office,
Home District.

THE underneath described lands in this District, being eight years and upwards in arrear for Taxes, are liable to be sold, unless paid immediately.

J. S. HOWARD,
Treasurer.

15-x

ALBION.

2 con. No. 37,
3 " 7, N. half 13, N. E. 27.
4 " E. half 1, E. half 5, W. half 7.
5 " N. E. half 19, S. W. half 26.
6 " W. half 24.
8 " E. half 28.

BROCK.

1 con. 8.
2 " W. half 11, S. part 24.
3 " 22.
4 " S. half 11, 23.
5 " S. half 10.
6 " 21.
8 " E. half 13.
9 " W. half 14, S. half 21.
11 " E. half 8, N. half 10, 13.
12 " 2.
13 " S. half 11, 20.
14 " 11, E. half 15, W. half 15.

CALEDON—EAST.

2 con. W. half 3, 24, 25.
3 " 1, W. half 18, E. half 18, E. half 19. 28.
5 " S. W. half 18, N. W. half 18, 19.

CALEDON—WEST.

1 con. 7, W. half 9, 14, W. half 21, E. half 21, W. half 22, N. E. half 28.
2 " S. W. half 8, E. half 8, E. half 11, W. half 11, 25, S. W. half 26.
3 " 7, N. W. half 10, 17, S. W. half 20, 22.
4 " 7, N. E. half 11, S. W. half 11, E. half 16, W. half 22, W. half 24.
5 " 12, E. half 13, E. half 14.
6 " S. W. half 5, N. E. half 5, 16.

CHINGUACOUSY—EAST.

1 " 20.
4 " 26.

WEST.

1 " 32.

EAST GWILLEMBURY.

6 con. 4.
7 " 1, 18, 22, 24, 30, 32, 33.
8 " W. part 26.

NORTH GWILLEMBURY.

lake " 6, 7, 20.
2 " 4, 7.
4 " S. half 22, N. half 23.
5 " 9, 10.
6 " 2.
7 " 19.

GEORGINA

1 con. 13.
2 " 2, 8, 14, 18.
3 " 5, 10, 22, 24.
5 " 8.

KING.

1 con. 64.
3 " Rear half 14, 22.
4 " 14.
5 " 13, W. half 18, 18.
6 " E. half 15, W. half 17, 23.
8 " 19.
10 " 21.
11 " 10.
12 " 14, 15, 17.

MARA.

7 " 19.
9 " 28.

PICKERING.

2 " 35.
3 " 26.
4 " 15.
5 " 3, 20.
6 " 15.
8 " Front half 28.
9 " N. half 3, S. half 3, N. half 4, S. half 4, N. half 7, S. half 7.

REACH.

2 " 24.
3 " W. half 3, E. half 3, 6.
4 " 21.
5 " 8, 24.
9 " 1, 18, 22.
10 " 13.
12 " 13, 16.
13 " W. half 20.

SCARBOROUGH.

3 con. No. 7, 17.

SCOTT.

2 " 1, 2, 4, S. half 5, 14, 26, W. half 32, W. half 34, W. half 35.
3 " 4, 27, N. half 33.
4 " S. half 13, N. half 13.
5 " 12, 19, 25, N. half 33.
6 " W. half 11.

TORONTO—NORTH DUNDAS-ST.

1 " N. half 13, N. half 20, 24.
2 " N. half 14, 20, 24.

SOUTH DUNDAS-STREET.

2 " 7, 23.
3 " 6, 7, 21, 22, 23, 24.

THORAH.

10 con. 1,

UXBRIDGE.

1 " 18, 21.
2 " 26, 27, 32, E. half 35, W. half 35.
3 " 4, 7, 8, 11, 21.
4 " 13, 32.
5 " 17.
6 " N. half 14.
7 " E. half 4, 10, 13, 21.
7 rear of, 22, 23, 24,

VAUGHAN.

5 " 32.
6 " 17.
9 " 26, 27.

WHITBY.

5 " 29, W. half 30.
6 " N. half 1.
8 " 2.
9 " 1, 3.

WHITCHURCH.

4 con. 15.
6 " 31.
7 " W. half 32, 33.
9 " 30.

YORK—FROM THE BAY.

3 " 12, 13, 20, 28, S. half 29, N. half 29.

HOME DISTRICT.

Sale of Lands for Arrears of Taxes.

NOTICE is hereby given, that by virtue of certain Writs to me directed, I will attend at the Court House, in the City of Toronto, on Wednesday, the third day of April, 1844, at noon, being the second day of the General Quarter Sessions of the Peace, in and for the Home District, and then and there expose to Sale so much of these Lots or parts of Lots in the undermentioned Townships, as are in arrears for Assessments, according to the Return of the Treasurer of the said Home District, and which, at the price of two shillings and six pence per acre, will pay the arrears due thereon, respectively, viz:—

Albion, Brock, Chinguacousy, Caledon, Gwillimbury North, Gwillimbury East, Georgina, King, Mara, Pickering, Reach, Scott, Scarborough, Toronto, Thorah, Uxbridge, Vaughan, Whitby, Whitchurch, and York.

W. B. JARVIS,
Sheriff.

Sheriff's Office, Toronto,
6th October, 1843. si-33

☞ The several Newspapers published in the Home District to insert the above Notice until forbidden.

In the Queen's Bench.

Home District } BY virtue of a writ of
to wit. } Attachment, issued out of Her Majesty's Court of Queen's Bench, and to me directed, against the estate, real and personal, of Silas Burnham, an absconding or concealed debtor, at the suit of James Brown, for the sum of eight hundred and seventy-eight pounds: I have seized all the estate, real as well as personal, of the said Silas Burnham, and unless the said Silas Burnham return within the jurisdiction of the said Court, and put in bail to the action, or cause the said claim to be discharged within three calendar months, all the estate, real and personal, or so much thereof as may be necessary, will be held liable for the payment, benefit and satisfaction, of the said claim.

W. B. JARVIS,
Sheriff, H. D.

Sheriff's Office, Toronto,
16th November, 1843. sn-31
First published in Gazette Dec. 7, 1843.

In the Queen's Bench.

Home District, } BY virtue of a writ of
to wit. } Attachment, issued out of Her Majesty's Court of Queen's Bench, and to me directed, against the estate, real and personal, of Silas Burnham, an absconding or concealed debtor, at the suit of George T. Denison, for the sum of four hundred and forty pounds five shillings and ten pence, I have seized all the estate, real as well as personal, of the said Silas Burnham, and unless the said Silas Burnham return within the jurisdiction of the said Court, and put in bail to the action, or cause the said claim to be discharged within three calendar months all the estate, real and personal, of the said Silas Burnham, or so much thereof as may be necessary, will be held liable for the payment, benefit, and satisfaction of the said claim.

W. B. JARVIS,
Sheriff, H. D.

Sheriff's Office, Toronto,
16th November, 1843. sn-31
First published in Gazette Dec. 7, 1843

In the Queen's Bench.

Gore District } BY virtue of a writ of
to wit. } Attachment, issued out of Her Majesty's Court of Queen's Bench at Toronto, and to me directed, against the estate, real and personal, of Samuel Ansley, an absconding or concealed debtor, at the suit of James Scott and James Tyre, for the sum of two hundred and sixty-two pounds, three shillings, and four pence: I have seized all the estate, real and personal, of the said Samuel Ansley, and unless the said Samuel Ansley return within the jurisdiction of the said Court, and put in bail to the action within three calendar months, or cause the said claim of the said James Scott and James Tyre to be discharged, all the estate, real and personal, of the said Samuel Ansley, or so much thereof as may be necessary, will be held liable for the payment, benefit, and satisfaction of the said claim.

E. CARTWRIGHT THOMAS,
Sheriff G. D.

Sheriff's Office, Hamilton,
25th October, 1843. sn-26
First published in Gazette Nov. 2, 1843.

Sheriff's Sale.

Gore District } BY virtue of a writ of
to wit. } Fieri Facias, issued out of Her Majesty's Court of Queen's Bench at Toronto, and to me directed, against the lands and tenements which were of Thomas Sewell, deceased, at the time of his death, in the hands of Thomas Green and Edward Clarke Campbell, Executors of the last will and testament of the said Thomas Sewell, deceased, to be administered, at the suit of Frederick W. Gibb: I have seized and taken in execution, as belonging to the said Thomas Sewell, the south east half of lot number two, in the fourth concession of the Township of Trafalgar, on the north side of Dundas Street; which I will expose to sale by public auction, at the Court House in the Town of Hamilton, on Saturday the sixth day of April, 1844, at twelve o'clock, at noon.

E. CARTWRIGHT THOMAS,
Sheriff Gore District.

Sheriff's Office, Hamilton,
18th December, 1843. i-33

In the Wellington District Court.

Wellington District } BY virtue of
to wit. } two writs of Attachment, issued out of Her Majesty's Wellington District Court, and to me directed, against the estate, real as well as personal, of Adam Rumig, an absconding or concealed debtor, at the respective suits of Jacob S. Shoemaker, and David Weber, for the sums of twenty five pounds Currency, and fourteen pounds and fifteen shillings Currency: I have seized all the estate, real as well as personal, of the said Adam Rumig, and unless the said Adam Rumig return within the jurisdiction of the said Court, and put in bail to the action, or cause the said claims to be discharged within three calendar months, all the estate, real and personal, or so much thereof as may be necessary, will be held liable for the payment, benefit, and satisfaction of the said claim.

GEO. J. GRANGE,
Sheriff, W. D.

Sheriff's Office, Guelph,
November 21st, 1843. sn-30
First published in Gazette, Nov. 30, 1843.

In the Wellington District Court.

Wellington District } BY virtue of
to wit. } a writ of Attachment, issued out of Her Majesty's Wellington District Court, and to me directed, against the estate, real as well as personal, of Joseph H. Unzicker, an absconding or concealed debtor, at the suit of James Courtenay, for the sum of fifteen pounds thirteen shillings and six-pence half-penny: I have seized all the estate, real as well as personal, of the said Joseph H. Unzicker, and unless the said Joseph H. Unzicker, returns within the jurisdiction of the said Court and puts in bail to the action, or cause the said claim to be discharged within three calendar months, all the estate, real and personal, or so much thereof as may be necessary, will be held liable for the payment, benefit, and satisfaction of the said claim.

GEO. J. GRANGE,
Sheriff, W. D.

Sheriff's Office, Guelph,
December 9th, 1843. sn-32
First published in Gazette 14th Dec. 1843.

Kingston, and South East quarter of Lot No. 9, in the 4th Concession of Kingston. Sale to commence at 12 o'clock noon.

THOMAS A. CORBETT,
Sheriff, M. D.

Sheriff's Office, Kingston,
5th December, 1843. i-36

Any person having claims on the above property, will please make known to me on or before the day of sale.

T. A. CORBETT.

In the District Court.

District of Victoria, } BY virtue of a
to wit. } writ of Fieri Facias, issued out of the District Court of the District of Victoria, and to me directed, against the lands and tenements of Norman Fraser, at the suit of John Gall: I have seized and taken in execution, as the property of the said Norman Fraser, lot No. 33, in the 4th concession of the Township of Tyendinaga, south range; which property I shall expose for sale at the Court House in the Town of Belleville, on Saturday the 4th day of May next, at the hour of 12 o'clock, noon.

J. W. DUNBAR MOODIE,
Sheriff.

Sheriff's Office, Belleville,
19th January, 1844. i-38

In the Queen's Bench.

Newcastle District } BY virtue of a
to wit. } writ of Attachment, issued out of Her Majesty's Court of Queen's Bench, and to me directed, against the estate, real and personal, of John Hopkins the younger, an absconding or concealed debtor, at the suit of James Laing, for the sum of thirty-two pounds ten shillings: I have seized all the estate, real as well as personal, of the said John Hopkins, and unless the said John Hopkins return within the jurisdiction of the said Court, and put in bail to the action within three calendar months, or cause the said claim to be discharged, all the real and personal estate of the said John Hopkins, or so much thereof as may be necessary, will be held liable for the payment, benefit and satisfaction of the said claim.

H. RUTTAN,
Sheriff N. D.

Sheriff's Office, Cobourg,
5th January, 1844. sn-37
First published in Gazette Jan. 18, 1844.

In the District Court.

Newcastle District } BY virtue of a writ
to wit. } of Attachment, issued out of the Newcastle District Court, and to me directed, against the estate, real and personal, of John Hopkins, an absconding or concealed debtor, at the suit of John Lister, for the sum of ten pounds fifteen shillings and seven pence: I have seized all the estate, real as well as personal, of the said John Hopkins, and unless the said John Hopkins return within the jurisdiction of the said Court, and put in bail to the action, or cause the said claim to be discharged within three calendar months, all the real and personal estate of the said John Hopkins, or so much thereof as may be necessary, will be held liable for the payment, benefit, and satisfaction of the said claim.

H. RUTTAN,
Sheriff N. D.

Sheriff's Office, Cobourg,
6th January, 1844. sn-37
First published in Gazette Jan. 18, 1844.

In the District Court.

Newcastle District } BY virtue of a writ of Attachment, issued out of the Newcastle District Court, and to me directed, against the estate, real and personal, of Thomas Robinson, an absconding or concealed debtor, at the suit of John Lister, for the sum of fourteen pounds fifteen shillings and nine pence half-penny: I have seized all the estate, real as well as personal, of the said Thomas Robinson, and unless the said Thomas Robinson return within the jurisdiction of the said Court, and put in bail to the action, or cause the said claim to be discharged within three calendar months, all the real and personal estate of the said Thomas Robinson, or so much thereof as may be necessary, will be held liable for the payment, benefit, and satisfaction of the said claim,

H. RUTTAN,
Sheriff N. D.

Sheriff's Office, Cobourg,
6th January, 1844. sn-37
First published in Gazette Jan. 18, 1844.

NOTICE.

Newcastle District } BY virtue of warrants issued by
to wit. } the Clerk of the Peace, for the collection of land taxes due in the Townships of Cartwright, Clarke, Cramahe, Darlington, Hope, Manvers, Murray and Percy, I shall on the second day of the sitting of the Court of Quarter Sessions for the said District, in April next, at the Court House, at ten o'clock A. M. expose to sale so much of each lot or parcel of land contained in such warrants, the taxes on which shall not previously have been paid, as shall at two shillings and six pence per acre, amount to the said taxes and charges thereupon; and in case any of the lands shall then remain unsold, I shall sell all such on the first day of July Quarter Sessions following, at ten o'clock A. M. for what they will bring.

H. RUTTAN,
Sheriff, N. D.

Sheriff's Office, Cobourg,
July 28, 1843. nf-25

Treasurer's Office,
Home District.

THE underneath described lands in this District, being eight years and upwards in arrear for Taxes, are liable to be sold, unless paid immediately.

J. S. HOWARD,
Treasurer.

15-x

ALBION.

2 con. No. 37,
3 " 7, N. half 13, N. E. 27.
4 " E. half 1, E. half 5, W. half 7.
5 " N. E. half 19, S. W. half 26.
6 " W. half 24.
8 " E. half 28.

BROCK.

1 con. 8.
2 " W. half 11, S. part 24.
3 " 22.
4 " S. half 11, 23.
5 " S. half 10.
6 " 21.
8 " E. half 13.
9 " W. half 14, S. half 21.
11 " E. half 8, N. half 10, 13.
12 " 2.
13 " S. half 11, 20.
14 " 11, E. half 15, W. half 15.

CALEDON—EAST.

2 con. W. half 3, 24, 25.
3 " 1, W. half 18, E. half 18, E. half 19. 28.
5 " S. W. half 18, N. W. half 18, 19.

CALEDON—WEST.

1 con. 7, W. half 9, 14, W. half 21, E. half 21, W. half 22, N. E. half 28.
2 " S. W. half 8, E. half 8, E. half 11, W. half 11, 25, S. W. half 26.
3 " 7, N. W. half 10, 17, S. W. half 20, 22.
4 " 7, N. E. half 11, S. W. half 11, E. half 16, W. half 22, W. half 24.
5 " 12, E. half 13, E. half 14.
6 " S. W. half 5, N. E. half 5, 16.

CHINGUACOUSY—EAST.

1 " 20.
4 " 26.

WEST.

1 " 32.

EAST GWILLEMBURY.

6 con. 4.
7 " 1, 18, 22, 24, 30, 32, 33.
8 " W. part 26.

NORTH GWILLEMBURY.

lake " 6, 7, 20.
2 " 4, 7.
4 " S. half 22, N. half 23.
5 " 9, 10.
6 " 2.
7 " 19.

GEORGINA

1 con. 13.
2 " 2, 8, 14, 18.
3 " 5, 10, 22, 24.
5 " 8.

KING.

1 con. 64.
3 " Rear half 14, 22.
4 " 14.
5 " 13, W. half 18, 18.
6 " E. half 15, W. half 17, 23.
8 " 19.
10 " 21.
11 " 10.
12 " 14, 15, 17.

MARA.

7 " 19.
9 " 28.

PICKERING.

2 " 35.
3 " 26.
4 " 15.
5 " 3, 20.
6 " 15.
8 " Front half 28.
9 " N. half 3, S. half 3, N. half 4, S. half 4, N. half 7, S. half 7.

REACH.

2 " 24.
3 " W. half 3, E. half 3, 6.
4 " 21.
5 " 8, 24.
9 " 1, 18, 22.
10 " 13.
12 " 13, 16.
13 " W. half 20.

SCARBOROUGH.

3 con. No. 7, 17.

SCOTT.

2 " 1, 2, 4, S. half 5, 14, 26, W. half 32, W. half 34, W. half 35.
3 " 4, 27, N. half 33.
4 " S. half 13, N. half 13.
5 " 12, 19, 25, N. half 33.
6 " W. half 11.

TORONTO—NORTH DUNDAS-ST.

1 " N. half 13, N. half 20, 24.
2 " N. half 14, 20, 24.

SOUTH DUNDAS-STREET.

2 " 7, 23.
3 " 6, 7, 21, 22, 23, 24.

THORAH.

10 con. 1,

UXBRIDGE.

1 " 18, 21.
2 " 26, 27, 32, E. half 35, W. half 35.
3 " 4, 7, 8, 11, 21.
4 " 13, 32.
5 " 17.
6 " N. half 14.
7 " E. half 4, 10, 13, 21.
7 rear of, 22, 23, 24,

VAUGHAN.

5 " 32.
6 " 17.
9 " 26, 27.

WHITBY.

5 " 29, W. half 30.
6 " N. half 1.
8 " 2.
9 " 1, 3.

WHITCHURCH.

4 con. 15.
6 " 31.
7 " W. half 32, 33.
9 " 30.

YORK—FROM THE BAY.

3 " 12, 13, 20, 28, S. half 29, N. half 29.

HOME DISTRICT.

Sale of Lands for Arrears of Taxes.

NOTICE is hereby given, that by virtue of certain Writs to me directed, I will attend at the Court House, in the City of Toronto, on Wednesday, the third day of April, 1844, at noon, being the second day of the General Quarter Sessions of the Peace, in and for the Home District, and then and there expose to Sale so much of these Lots or parts of Lots in the undermentioned Townships, as are in arrears for Assessments, according to the Return of the Treasurer of the said Home District, and which, at the price of two shillings and six pence per acre, will pay the arrears due thereon, respectively, viz:—

Albion, Brock, Chinguacousy, Caledon, Gwillimbury North, Gwillimbury East, Georgina, King, Mara, Pickering, Reach, Scott, Scarborough, Toronto, Thorah, Uxbridge, Vaughan, Whitby, Whitchurch, and York.

W. B. JARVIS,
Sheriff.

Sheriff's Office, Toronto,
6th October, 1843. si-33

☞ The several Newspapers published in the Home District to insert the above Notice until forbidden.

In the Queen's Bench.

Home District } BY virtue of a writ of
to wit. } Attachment, issued out of Her Majesty's Court of Queen's Bench, and to me directed, against the estate, real and personal, of Silas Burnham, an absconding or concealed debtor, at the suit of James Brown, for the sum of eight hundred and seventy-eight pounds: I have seized all the estate, real as well as personal, of the said Silas Burnham, and unless the said Silas Burnham return within the jurisdiction of the said Court, and put in bail to the action, or cause the said claim to be discharged within three calendar months, all the estate, real and personal, or so much thereof as may be necessary, will be held liable for the payment, benefit and satisfaction, of the said claim.

W. B. JARVIS,
Sheriff, H. D.

Sheriff's Office, Toronto,
16th November, 1843. sn-31
First published in Gazette Dec. 7, 1843.

In the Queen's Bench.

Home District, } BY virtue of a writ of
to wit. } Attachment, issued out of Her Majesty's Court of Queen's Bench, and to me directed, against the estate, real and personal, of Silas Burnham, an absconding or concealed debtor, at the suit of George T. Denison, for the sum of four hundred and forty pounds five shillings and ten pence, I have seized all the estate, real as well as personal, of the said Silas Burnham, and unless the said Silas Burnham return within the jurisdiction of the said Court, and put in bail to the action, or cause the said claim to be discharged within three calendar months all the estate, real and personal, of the said Silas Burnham, or so much thereof as may be necessary, will be held liable for the payment, benefit, and satisfaction of the said claim.

W. B. JARVIS,
Sheriff, H. D.

Sheriff's Office, Toronto,
16th November, 1843. sn-31
First published in Gazette Dec. 7, 1843

In the Queen's Bench.

Gore District } BY virtue of a writ of
to wit. } Attachment, issued out of Her Majesty's Court of Queen's Bench at Toronto, and to me directed, against the estate, real and personal, of Samuel Ansley, an absconding or concealed debtor, at the suit of James Scott and James Tyre, for the sum of two hundred and sixty-two pounds, three shillings, and four pence: I have seized all the estate, real and personal, of the said Samuel Ansley, and unless the said Samuel Ansley return within the jurisdiction of the said Court, and put in bail to the action within three calendar months, or cause the said claim of the said James Scott and James Tyre to be discharged, all the estate, real and personal, of the said Samuel Ansley, or so much thereof as may be necessary, will be held liable for the payment, benefit, and satisfaction of the said claim.

E. CARTWRIGHT THOMAS,
Sheriff G. D.

Sheriff's Office, Hamilton,
25th October, 1843. sn-26
First published in Gazette Nov. 2, 1843.

Sheriff's Sale.

Gore District } BY virtue of a writ of
to wit. } Fieri Facias, issued out of Her Majesty's Court of Queen's Bench at Toronto, and to me directed, against the lands and tenements which were of Thomas Sewell, deceased, at the time of his death, in the hands of Thomas Green and Edward Clarke Campbell, Executors of the last will and testament of the said Thomas Sewell, deceased, to be administered, at the suit of Frederick W. Gibb: I have seized and taken in execution, as belonging to the said Thomas Sewell, the south east half of lot number two, in the fourth concession of the Township of Trafalgar, on the north side of Dundas Street; which I will expose to sale by public auction, at the Court House in the Town of Hamilton, on Saturday the sixth day of April, 1844, at twelve o'clock, at noon.

E. CARTWRIGHT THOMAS,
Sheriff Gore District.

Sheriff's Office, Hamilton,
18th December, 1843. i-33

In the Wellington District Court.

Wellington District } BY virtue of
to wit. } two writs of Attachment, issued out of Her Majesty's Wellington District Court, and to me directed, against the estate, real as well as personal, of Adam Rumig, an absconding or concealed debtor, at the respective suits of Jacob S. Shoemaker, and David Weber, for the sums of twenty five pounds Currency, and fourteen pounds and fifteen shillings Currency: I have seized all the estate, real as well as personal, of the said Adam Rumig, and unless the said Adam Rumig return within the jurisdiction of the said Court, and put in bail to the action, or cause the said claims to be discharged within three calendar months, all the estate, real and personal, or so much thereof as may be necessary, will be held liable for the payment, benefit, and satisfaction of the said claim.

GEO. J. GRANGE,
Sheriff, W. D.

Sheriff's Office, Guelph,
November 21st, 1843. sn-30
First published in Gazette, Nov. 30, 1843.

In the Wellington District Court.

Wellington District } BY virtue of
to wit. } a writ of Attachment, issued out of Her Majesty's Wellington District Court, and to me directed, against the estate, real as well as personal, of Joseph H. Unzicker, an absconding or concealed debtor, at the suit of James Courtenay, for the sum of fifteen pounds thirteen shillings and six-pence half-penny: I have seized all the estate, real as well as personal, of the said Joseph H. Unzicker, and unless the said Joseph H. Unzicker, returns within the jurisdiction of the said Court and puts in bail to the action, or cause the said claim to be discharged within three calendar months, all the estate, real and personal, or so much thereof as may be necessary, will be held liable for the payment, benefit, and satisfaction of the said claim.

GEO. J. GRANGE,
Sheriff, W. D.

Sheriff's Office, Guelph,
December 9th, 1843. sn-32
First published in Gazette 14th Dec. 1843.

Sheriff's Sale.

G. P. Bull *vs.* A. McDonell.

Brock District } to wit. } BY virtue of a writ of Fieri Facias, issued out of Her Majesty's Court of Queen's Bench, and to me directed, against the lands and tenements of Allan McDonell, late Sheriff of the Gore District, at the suit of George Perkins Bull: I have seized and taken in execution, as belonging to the said Allan McDonell, the South half of Lot No. 16 in the 12th concession, the whole of Lots No. 10 in the 11th, No. 20 in the 11th, and No. 10 in the 13th concessions, of the Township of Blenheim, in the District of Brock; all of which I will expose for sale at the Court House at Woodstock, District aforesaid, on Monday, the 5th day of February next, at the hour of 12 oclock, noon.

JAMES CARRALL,
Sheriff B. D.

Sheriff's Office, Woodstock,
January 6, 1844. i-37

Sheriff's Sale.

London District } to wit. } BY virtue of two writs of Fieri Facias, issued out of Her Majesty's Court of Queen's Bench, and to me directed, against the lands and tenements of James Saxon and James Rankin McKnight, at the respective suits of Edward Hilton and of John McClure the younger, surviving partner of John McClure, deceased: I have seized and taken the south half of lot number 19, in the 3rd concession of the Township of Adelaide, 100 acres, more or less; the south half of lot 114 and 117 on the south side of Talbot Road, in the Township of Bayham, and lot number 6 in the 5th concession of the said Township of Bayham, in all 400 acres, more or less, upon which a saw-mill and dwelling houses have been erected; which property I shall offer for sale at the Court House, in the Town of London, on Saturday, the 9th day of March, 1844, at noon.

JAMES HAMILTON,
Sheriff, L. D.

Sheriff's Office, London,
January 20, 1844. i-38

In the Queen's Bench.

Western District } to wit. } BY virtue of a writ of Fieri Facias, issued out of Her Majesty's Court of Queen's Bench, and to me directed, against the lands and tenements of James Saxon and James Ranken McKnight, at the suit of John McClure the younger, surviving partner of John McClure, deceased: I have seized and taken in execution the following property, viz:—

The west half of lot number 17, in the 12th concession of the township of Dawn, containing 100 acres; lot No. 11, in the 13th concession of the township of Brooke, containing 200 acres; and the east half of lot No. 8, in the 12th concession of the township of Brooke, containing 100 acres; all which property I will expose for sale, on Monday the 4th day of March next, at 12 o'clock, noon, at the Court House in Sandwich.

All persons having any claims on the above property, are requested to make them known to me, on or before the day of sale.

GEORGE WADE FOOTT,
Sheriff W. D.

Sheriff's Office, Sandwich,
November 4th 1843. i-38

In the Queen's Bench.

John Genie Watson, Plaintiff,
vs.
Genvive Barthe, Defendant.

BY virtue of a writ of Fieri Facias, issued out of Her Majesty's Court of Queen's Bench, and to me directed, against the lands and tenements of the above named Defendant: I have seized and taken in execution the following property, viz: that part of the gore on the east side of River aux Peches, in the Township of Maidstone, containing 50 acres; which property I will expose for sale, at the Court House, in the Town of Sandwich, on Monday, the 4th day of March next, at 12 o'clock, noon.

All persons having any claims on the above property are requested to make them known to me on or before the day of sale.

GEORGE WADE FOOTT,
Sheriff W. D.

Sheriff's Office, Sandwich,
November 14th, 1843. i-38

In the Queen's Bench.

Ferdinand Suydam the elder, Francis P. Sage, Henry C. Suydam, Ferdinand Suydam the younger, and Charles Suydam, Plaintiffs,
vs.
Henry VanAllen and Duncan McGregor, Defendants.

Western District } to wit. } BY virtue of a writ of Fieri Facias, issued out of Her Majesty's Court of Queen's Bench, and to me directed, against the lands and tenements of Henry Van Allen and Duncan McGregor: I have seized and taken, as belonging to Henry VanAllen and Duncan McGregor, lot No. 12, front concession, 200 acres; north-west half of No. 20, 9th concession, and lot No. 5 in 2nd concession, Raleigh; lots Nos. 24 & 25, in 15th concession, Sombra; north half of No. 24, in 14th concession, Sombra; north-east half of No. 1, 7th concession, Dawn; No. 11 in 14th concession in Dawn; and Nos. 3 & 4, 1st concession, Harwich, west boundary line: all which property I shall offer for sale at the Court House in the Town of Sandwich, on Friday the 29th day of March next, at the hour of 12 o'clock, noon.

GEORGE WADE FOOTT,
Sheriff W. D.

Sheriff's Office, Sandwich,
12th December, 1843. i-38

Sheriff's Sale.

Western District } to wit. } BY virtue of a writ of Fieri Facias, issued out of Her Majesty's Court of Queen's Bench, and to me directed, against the lands and tenements of Angus McDonald, at the suit of Duncan McGregor, administrator of Alexander McGregor, deceased: I have seized and taken in execution the following property, viz: Lots D and E, in the 8th concession of the Township of Sombra; and E and F, in the 7th concession of the Township of Sombra, containing 400 acres, more or less; all which property I will expose for sale at the Court House, in the town of Sandwich, on Monday the 4th day of March next, at 12 o'clock, noon.

All persons having any claims on the above property will please make the same known to me on or before the day of sale.

GEORGE WADE FOOTT,
Sheriff W. D.

Sheriff's Office, Sandwich,
November 11, 1843. i-38

In the Queen's Bench.

Western District } to wit. } BY virtue of a writ of Attachment, issued out of Her Majesty's Court of Queen's Bench, and to me directed, against the estate, real and personal, of James McDougall, an absconding or concealed debtor, at the suit of Daniel Gouichard, for the sum of two hundred and forty-six pounds: I have seized all the estate, real as well as personal, of the said James McDougall, and unless the said James McDougall return within the jurisdiction of the said Court, and put in bail to the action, within three calendar months, or cause the said claim to be discharged, all the real and personal estate of the said James McDougall, or so much thereof as may be necessary, will be held liable for the payment, benefit, and satisfaction of the said claim.

GEO. W. FOOTT,
Sheriff, W. D.

Sheriff's Office, Sandwich,
November 7th, 1843. sn-29
First published in Gazette Nov. 23, 1843

THE FIRST VOLUME
OF THE
Statutes of Upper Canada,
TO THE
TIME OF THE UNION,

CONTAINING the Public Acts, Revised and Published by Authority, under a Commission consisting of—

The Hon'ble the CHIEF JUSTICE,
The Hon'ble Mr. JUSTICE MACAULAY,
The Hon'ble WILLIAM H. DRAPER, and
JOHN H. CAMERON, Esquire.

FOR SALE at the "GAZETTE OFFICE," 164, *King Street*, TORONTO; and at R. WATSON'S, *Ontario Street*, KINGSTON.

Price Fifty Shillings, Cash.

ROBERT STANTON.

Gazette Office, Toronto,
18th January, 1844.

Dissolution of Co-Partnership.

THE Co-partnership heretofore existing between the undersigned, under the firm of BELL & HUDSON, in Peterboro, Colborne District, is this day dissolved by mutual consent.

All claims against the said firm will be liquidated by WILLIAM BELL; and all debts due to it be collected by the same, who is alone authorised to grant acquittances therefor.

(Signed) WILLIAM BELL,
CHARLES HUDSON.

Peterboro, Dec'r 29th 1843. s-36
WITNESS—ALEXANDER HARVEY.

Cobourg Harbour Company.

NOTICE is hereby given, that pursuant to a Resolution of the Stockholders, two Instalments due on the Stock of this Company be called in, and payable as follows, viz.:—

10 per cent on the 26th January, 1844;
10 per cent on the 26th February, 1844.

By order,

JOHN STEELE,
Secretary.

Colborne, 23rd Dec'r. 1843. c-35

Published by R. STANTON, 164 King-street Toronto.

Upper Canada Gazette.

VOL. XVIII. TORONTO, THURSDAY, FEBRUARY 1, 1844. NO. 39

By Authority.

Sheriff's Sale of Lands.

Eastern District } to wit. } ON FRIDAY, the first day of March next, 1844, at twelve o'clock, noon, will be sold by public auction, at the Court House, in the Town of Cornwall, the undermentioned Lands and Tenements, taken in execution in the following suits, viz:—

In the Queen's Bench.

John Finlayson *vs.* Donald McDonald and Mary Margaret McDonald, executors of the last will and testament of Alexander McDonald, deceased:

Lot No. 8, in the 5th concession, on the south bank River aux Raisin, in the Township of Cornwall.

In the Queen's Bench.

John Fisher, Francis Hunter, and Alexander Dewar *vs.* Allan McDonell:

West half No. 10, in the 5th concession, on the south bank River aux Raisin, in the Township of Cornwall.

In the Queen's Bench.

John McDonald, Donald McMillan, and Donald Æneas McDonald, executors of the last will and testament of Duncan McDonell, deceased, *vs.* Allan McDonell:

West half No. 10, in the 5th concession, on the south bank River aux Raisin, in the Township of Cornwall.

In the Queen's Bench.

James Miller *vs.* George Cook:

West half No. 15, and the East half No. 16, in the 1st concession of the Township of Williamsburgh.

In the Queen's Bench.

William McIntosh *vs.* John Grant:

Lot No. 36, in the 4th concession of the Township of Lancaster.

In the Queen's Bench.

Matthew Lowrie *vs.* James P. Shaver and Catharine Shaver his wife:

West half No. 28, in the 3rd concession of the Township of Osnabruck.

In the Eastern District Court.

Neil Ban McDonald *vs.* Archibald McDougall:

West half No. 30, in the 5th concession of the Township of Lancaster.

A. McMARTIN,
Sheriff E. D.

Sheriff's Office, Cornwall,
23rd November, 1843. i-38

Sheriff's Sale of Lands.

Eastern District } to wit. } WILL be exposed for sale at public auction, at the Court House in the Town of Cornwall, on Thursday the first day of February next, sale to commence at the hour of ten o'clock in the forenoon of said day, the undermentioned lands and tenements, at their respective suits, and taken in execution by virtue of Writs of Fieri Facias, issued out of the Court of Queen's Bench at Toronto, and out of the District Court at Cornwall, in the following suits, viz:

In the Queen's Bench.

Angus MacDonell, Plaintiff,
vs.
Angus McDonell and Archibald MacDonell, Defendants:

The west half of lot number twenty-one, and the east half of lot number twenty-two, in the ninth concession of the Township of Charlottenburgh.

John Gibson, Plaintiff,
vs.
Marjary Cummings, Defendant:

Lot number three, in the third concession of the Township of Cornwall.

Duncan McIntyre and William McIntosh, Plaintiffs,
vs.
Duncan McDonell, Defendant:

One hundred and fifty acres of lot number twenty-one, in the sixth concession of the Township of Lancaster.

Duncan McIntyre and William McIntosh, Plaintiffs,
vs.
Alexander McDonell, Defendant:

The west half of lot number twenty-six, in the fifth concession of the Township of Lancaster.

Duncan McIntyre and William McIntosh, Plaintiffs,
vs.
Angus McDonell, Defendant:

The west half of lot number fourteen, in the fourth concession of the Township of Lancaster.

William McIntosh, Plaintiff,
vs.
John Grant, Defendant:

Lot number thirty-six, in the fourth concession of the Township of Lancaster.

In the District Court.

Duncan McIntyre and William McIntosh, Plaintiffs,
vs.
William McDonell, Defendant:

Fifty acres of the south end of lot number twelve, in the seventh concession of the Township of Lancaster.

Angus McDonell, Plaintiff,
vs.
John Cameron, Defendant:

The west half of lot number ten, in the second concession of the Township of Charlottenburgh.

A. McMARTIN,
Sheriff E. D.

Sheriff's Office, Cornwall,
1st November, 1843. i-38

Eastern District, } to wit. } PUBLIC Notice is hereby given, that by virtue of certain writs to me directed, for the sale of certain Lands in the Townships of Lochiel, Kenyon, Cornwall, Roxborough, Osnabruck, Finch, Williamsburgh, Winchester, Matilda, and Mountain, which Lands have been duly advertised by the Treasurer of the said District, as being eight years in arrears for in part or the whole, for Taxes, up to the first of July, 1840; and was by me exposed for sale at two shillings and sixpence per acre, at the Court House in the Town of Cornwall, on the twelfth day of July last, and there being no bidders, the said lands will again be exposed for sale by me at the Court House in the Town of Cornwall, on Wednesday, the twenty-fourth day of January next, at ten o'clock, A. M. according to Law.

A. McMARTIN,
Sheriff, E. D.

Sheriff's Office, Cornwall,
5th October, 1843.

In consequence of the Act altering the time of holding the General Quarter Sessions of the Peace in Canada West, the sale of the above mentioned Land will not take place until Wednesday the 3rd day of April next, being the second day of the sitting of the General Quarter Sessions of the Peace, at the hour and place above mentioned.

A. McMARTIN,
Sheriff E. D.

Sheriff's Office, Cornwall,
11th January, 1844. i-38

Ottawa District } PUBLIC Notice
to wit. } is hereby given, that by virtue of certain Writs to me directed, for the sale of certain Lands in the said District, situated in the Townships of Hawkesbury, Caledonia, Alfred, and Plantagenet, in the County of Prescott; and Clarence, Cumberland, Cambridge, and Russell, in the County of Russell; and which said lands have been duly advertised by the Treasurer of the said District, dated the twenty-first day of September, 1843, as being eight years in arrears for Taxes; the said several Lands so advertised by the Treasurer, as aforesaid, will be exposed by me to public sale, for payment of Assessments, conformable to the provisions of the Act of Parliament of this Province, passed in the seventh year of the reign of His late Majesty William the Fourth, intituled, "An Act "to amend the Laws now in force "regulating the sale of Lands for arrears "of Taxes, and for other purposes therein "mentioned," at the Court House in the Town of L'Orignal, on Wednesday the 17th day of April next, at 12 o'clock, at noon, being the second day of the sitting of the Court of General Quarter Sessions of the Peace, in and for the said District.

CHARLES P. TREADWELL,
Sheriff Ottawa District.

Sheriff's Office, L'Orignal,
19th October, 1843.

The above day of sale is altered to, and the said Sale will take place on Wednesday the 3rd day of April next, being the second day of the sitting of the above Court as now fixed by law, at the above hour and place.

CHARLES P. TREADWELL,
Sheriff Ottawa District.

Sheriff's Office, L'Orignal,
23rd January, 1844. i-39

Sheriff's Sale.

Dalhousie District } BY virtue of a
to wit. } writ of Fieri Facias, issued out of Her Majesty's Court of Queen's Bench at Toronto, and to me directed, against the lands and tenements which were of Rice Honeywell, deceased, at the time of his death, in the hands of Martha Honeywell, executrix of the last will and testament of the said Rice Honeywell, to be administered, at the suit of Read Burritt, one &c. I have seized and taken in execution, as belonging to the said Rice Honeywell, lot number 3, in 2nd concession, containing 200 acres; lot number 13, in 2nd concession, containing 200 acres; part of lot number 7, in the 5th concession, containing 160 acres; in the Township of Nepean, from the Rideau. And lot 8, in the 1st or broken concession, containing 50 acres; and lot 18, in 1st concession, including broken front, containing 226 acres, in the Township of Gloucester, from the Rideau; which lands will be exposed for sale at public auction, at the Court House in the Town of Bytown, on Tuesday the 6th day of February next, at 12 o'clock, noon.

EDWARD MALLOCH,
Sheriff Dalhousie District

Sheriff's Office, Bytown,
23rd October, 1843. sc-26

Sheriff's Sale.

Bathurst District } BY virtue of a writ
to wit. } of Fieri Facias, issued out of Her Majesty's Court of Queen's Bench at Toronto, and to me directed, against the lands and tenements of James McKay and Samuel McKay, at the suit of Henry Lemesurier, William Henry Tilstone, Haviland Lemesurier Routh, and John Egan: I have seized and taken in execution, as the property of the said James McKay and Samuel McKay, lots No. 32, 33, and 34, in the 2nd concession of the Township of Pembroke, with the saw-mill and other buildings thereon erected; which property I shall expose for sale, at the Court House in Perth, on Thursday the 8th day of February next, at the hour of 12 o'clock, noon.

ANDREW DICKSON,
Sheriff B. D.

Sheriff's Office, Perth,
8th November, 1843. i-30

Any person or persons having any claim on the above described property, are requested to make the same known to me on or before the day of sale.

SCHEDULE OF LANDS in the BATHURST DISTRICT, having Taxes remaining Eight Years in Arrears, to 30th June, 1843.

BATHURST.

First Concession.

Lot.	Acres.	Years.	Amount. £	s.	D.
West half 3	100	2	0	8	1½
East half 11	100	4	0	16	3
West half 11	100	3	0	12	2¼
West half 13	100	2	0	8	1½
Lot 27	100	6	1	4	4½

Second Concession.

West half 16	100	5	1	0	3¾

Fifth Concession.

West half 1	100	12	2	14	1½
West half 2	100	3	0	12	2¼
West half 4	100	8	1	12	6
East half 16	100	12	2	14	1½

Eighth Concession.

East half 4	100	5	1	0	3¾
West half 4	100	10	2	5	11¼

Ninth Concession.

West half 3	100	10	2	5	11¼

Tenth Concession.

East half 6	100	12	2	14	1½
Lot 7	200	11	2	10	0
Lot 15	200	9	2	1	10½
West half 18	100	10	2	5	11¼

Eleventh Concession.

East half 11	100	8	1	17	9¾
West half 13	100	8	1	17	9¾
West half 19	100	6	1	4	4½

Twelfth Concession.

West half 11	82	10	2	0	9¾
West half 15	80	8	1	10	3

BECKWITH.

First Concession.

East half 1	100	8	1	12	6
West half 4	100	6	1	4	4½
West half 10	100	9	2	1	10½
West half 12	100	8	1	17	9¾
East half 13	100	10	2	5	11¼
West half 18	100	9	2	1	10½

Second Concession.

West half 6	100	6	1	4	4½
East half 13	100	10	2	5	11¼

Third Concession.

East half 2	100	6	1	4	4½
West half 2	100	8	1	12	6
West half 20	100	5	1	0	3¾

Fourth Concession.

West half 10	100	8	1	12	6

DALHOUSIE.

First Concession.

Lot.	Acres.	Years.	Amount. £	s.	D.
West half 5	100	12	2	8	9

Second Concession.

West half 4	100	9	2	1	10½

Fifth Concession.

East half 8	100	9	2	1	10½
West half 8	100	8	1	12	6

Sixth Concession.

Lot 8	200	8	2	15	7½

Tenth Concession.

East half 5	100	8	1	12	6
West half 5	100	8	1	12	6
East half 7	100	8	1	12	6

DRUMMOND.

First Concession.

			£	s.	D.
West half 23	100	10	2	5	11¼

Second Concession.

East half 28	80	8	1	10	8

Fourth Concession.

East half 3	100	10	2	5	11¼

Sixth Concession.

Lot 22	200	4	1	12	6

Seventh Concession.

West half 8	100	10	2	5	11¼

Tenth Concession.

East half 6	100	9	2	1	10½
East half 9	100	5	1	0	3¾

Eleventh Concession

West half 10	100	11	2	10	0

LEVANT.

Fourth Concession.

B. F. No. 28	180	8	3	7	0¾

Fifth Concession.

Lot 5	200	8	3	15	7½
6	200	8	3	15	7½

Sixth Concession.

2	200	8	3	15	7½
4	200	8	3	15	7½

Seventh Concession.

13	200	8	3	15	7½
16	200	8	3	15	7½

Eighth Concession.

11	175	8	3	5	2

Ninth Concession.

5	200	8	3	15	7½
East half 23	63	8	1	3	9

LANARK.

Third Concession.

East half 26	100	10	2	5	11¼

Sixth Concession.

East half 4	100	14	3	2	2¼
East half 19	100	10	2	5	11¼

SOUTH SHERBROOKE.

First Concession.

West half 13	100	14	3	2	2¼

Fourth Concession.

East half 19	100	15	3	6	3

Tenth Concession.

East half 2	100	8	1	17	9¾

Eleventh Concession.

East half 17	100	11	2	10	0

THOS. M. RADENHURST,
Treasurer.

Treasurer's Office, Perth,
19th December, 1843. i-37

In the District Court.

District of Johnstown } BY virtue of
to wit. } a writ of Attachment, issued out of the District Court for the said District, and to me directed, against the estate, real and personal, of John S. Sterne, an absconding or concealed debtor, at the suit of William Johnson, for the sum of twenty-two pounds eighteen shillings and two pence: I have seized all the estate, real as well as personal, of the said John S. Sterne, and unless the said John S. Sterne, return within the jurisdiction of the said Court, and put in bail to the action within three calendar months, or cause the said claim to be discharged, all the real and personal estate of the said John S. Sterne, or so much thereof as may be necessary, will be held liable for the payment, benefit, and satisfaction of the said claim.

ADIEL SHERWOOD,
Sheriff, D. J.

By J. L. SCHOFIELD,
Deputy Sheriff.

Sheriff's Office, Brockville,
January 8th, 1844. sn-37

First published in Gazette Jan. 18, 1844.

Sheriff's Sale.

BY virtue of a Writ of Fieri Facias, issued out of Her Majesty's Court of Queen's Bench, at Toronto, and to me directed, against the lands and tenements of Ogle Robert Gowan and William Harris, at the suit of Joshua Bates; I have seized and taken in Execution the following lands, viz:

Lot No. 12, in 9th con. of Lansdown.

Rear ½	6	11th do.	do.
East ½	13	5th do.	Leeds.
	20	9th do.	Yonge, (f'y. Escott.)
South ½	14	1st do.	do. do.
West ½	10	8th do.	Elizabethtown.
East ½	8	11th do.	do.
	8	1st do.	Bastard.
South ½	7	2nd do.	do.
	1	7th do.	South Crosby.
A part of	3	1st do.	do.

all within Johnstown District, which land I shall expose for sale at public auction, at the Court House, in Brockville, on Monday the 12th day of February, 1844, at the hour of 12 o'clock, noon.

ADIEL SHERWOOD,
Sheriff D. J.

By J. L. SCHOFIELD,
Deputy Sheriff.

Sheriff's Office, Brockville,
November 11th, 1843. i-31

B. R.

Sheriff's Sale of Lands.

Midland District } ON SATURDAY
to wit. } the 17th day of February, 1844, will be sold at the Court House, in the Town of Kingston, at 12 o'clock, noon, the following lands, seized by virtue of Executions to me directed, out of Her Majesty's Court of Queen's Bench, viz.:—

William Walker, et al,
vs.
Archibald McNeill,

West half of lot No. 22, 7th concession, Township Fredericksburgh; Town Lot No. 5, east side of John Street, Village of Napanee; North half of lot No. 19, 2nd concession 3rd range Township of Richmond; Lot No. 12, 7th concession Township of Richmond, western boundary; and lot No. 13, 7th concession of said Township.

James Bell Forsyth, et al,
vs.
James Mathewson.
Delino D. Calvin, et al,
vs.
James Mathewson.

Lot No. 1, in the 9th concession of Pittsburgh; West half of lot No. 2, 9th concession of Pittsburgh; Lot No. 1, in the 10th concession of Pittsburgh.

Any person or persons having claims on the above property, are requested to make the same known to me on or before the day of sale.

THOMAS A. CORBETT,
Sheriff M. D.

District Court.
John Tuttle,
vs.
James Hussey.

All that certain tract or parcel of Land situated, lying, and being in Johnsonville, late in the Township of Kingston, but now in the Town of Kingston, in the Midland District, and Province of Canada, being part of a tract of land purchased by the late Charles Stuart from the late Magdalen Ferguson, and may be otherwise known as follows, that is to say:—Commencing at a post or stone boundary planted on the Montreal Road, on the western side of Charles Street, at a point or corner where Charles Street strikes or meets the Montreal Road; thence in a straight line along the said Street to a post or stone boundary planted at a distance of one hundred and thirty-two feet, neither more nor less, marked B; thence in a straight line parallel with the Montreal Road sixty-six feet, neither more nor less, to a post or stone boundary marked D; thence in a straight line parallel with Charles Street, a distance of one hundred and thirty-two feet, neither more nor less, to a stone boundary marked F; thence along the Montreal Road, a distance of sixty-six feet, neither more nor less, to the place of beginning, containing by admeasurement one-fifth of an acre.

Any person or persons having claims on any of the above described properties, are requested to make the same known to me, on or before the day of sale.

THOMAS A. CORBETT,
Sheriff M. D.

Sheriff's Office, Kingston,
15th November, 1843. i-36

B. R.

Midland District } ON Thursday the
to wit. } 29th day of February, 1844, will be sold at the Court House, in the Town of Kingston, at 12 o'clock, noon, the following lands, seized by virtue of several Executions to me directed, out of Her Majesty's Court of Queen's Bench.

Chas. Coxwell Small,
vs.
John McLeod and Richard Logan.
John Patton,
vs.
John McLeod and Richard Logan.

All the right, title, and interest of John McLeod and Richard Logan to the broken front of the west half of lot No. 19, in the first concession of the Township of Kingston.

John Patton,
vs.
Thomas Smith and Randolph Pearsons,
James Dougall and William Keild Barrie,
vs.
Thomas Smith.

Town Lot No. 202, in the Town of Kingston.

Any person or persons having claims on any of the above described properties, are requested to make the same known to me, on or before the day of sale.

THOMAS A. CORBETT,
Sheriff, M. D.

Sheriff's Office, Kingston,
29th November, 1843. i-34

Sheriff's Sale of Lands.

Midland District } ON Saturday the 9th
to wit. } day of March, 1844, will be sold at the Court House in the Town of Kingston, the following property belonging to John McLean, seized by virtue of two Executions issued out of the Court of Queen's Bench, at the suit of the President, Directors, and Company of the Bank of Upper Canada, and one issued out of the Midland District Court, at the suit of James Fraser, all the right, title, and interest of the above named defendant John McLean, in Lots No. 225, 226, 227, 91, 102, 103, 114, 115, and 276, in the Town of Kingston; Lot No. 22, or gore, in the Township of Pittsburgh; Lots 1, 2, and 3, with Belles Island; and broken front, and part of Lot Nos. 5 and 6, on west side of great River Cataraqui, in the Township of Kingston, and South East quarter of Lot No. 9, in the 4th Concession of Kingston.

Sale to commence at 12 o'clock noon.

THOMAS A. CORBETT,
Sheriff, M. D.

Sheriff's Office, Kingston,
5th December, 1843. i-36

Any person having claims on the above property, will please make known to me on or before the day of sale.

T. A. CORBETT.

In the District Court

District of Victoria, } BY virtue of a
to wit. } writ of Fieri Facias, issued out of the District Court of the District of Victoria, and to me directed, against the lands and tenements of Norman Fraser, at the suit of John Gall: I have seized and taken in execution, as the property of the said Norman Fraser, lot No. 33, in the 4th concession of the Township of Tyendinaga, south range; which property I shall expose for sale at the Court House in the Town of Belleville, on Saturday the 4th day of May next, at the hour of 12 o'clock, noon.

J. W. DUNBAR MOODIE,
Sheriff.

Sheriff's Office, Belleville,
19th January, 1844. i-38

In the Queen's Bench.

Newcastle District } BY virtue of a
to wit. } writ of Attachment, issued out of Her Majesty's Court of Queen's Bench, and to me directed, against the estate, real and personal, of John Hopkins the younger, an absconding or concealed debtor, at the suit of James Laing, for the sum of thirty-two pounds ten shillings: I have seized all the estate, real as well as personal, of the said John Hopkins, and unless the said John Hopkins return within the jurisdiction of the said Court, and put in bail to the action within three calendar months, or cause

the said claim to be discharged, all the real and personal estate of the said John Hopkins, or so much thereof as may be necessary, will be held liable for the payment, benefit and satisfaction of the said claim.

H. RUTTAN,
Sheriff N. D.

Sheriff's Office, Cobourg,
5th January, 1844. sn-37
First published in Gazette Jan. 18, 1844.

In the District Court.

Newcastle District } BY virtue of a writ
to wit. } of Attachment, issued out of the Newcastle District Court, and to me directed, against the estate, real and personal, of John Hopkins, an absconding or concealed debtor, at the suit of John Lister, for the sum of ten pounds fifteen shillings and seven pence: I have seized all the estate, real as well as personal, of the said John Hopkins, and unless the said John Hopkins return within the jurisdiction of the said Court, and put in bail to the action, or cause the said claim to be discharged within three calendar months, all the real and personal estate of the said John Hopkins, or so much thereof as may be necessary, will be held liable for the payment, benefit, and satisfaction of the said claim.

H. RUTTAN,
Sheriff N. D.

Sheriff's Office, Cobourg,
6th January, 1844. sn-37
First published in Gazette Jan. 18, 1844.

Sheriff's Sale.

Newcastle District } ON Saturday, the
to wit. } thirtieth day of March next, will be sold at my office, in Cobourg, at 12 o'clock, noon, the undermentioned lands, with the tenements thereon, seized by virtue of several executions, in the following suits, viz:

John Holland, Plaintiff,
vs.
George B. Spencer, Defendant.

All the right, title, and interest of the defendant, in and to lot number sixteen, in broken concession A, Township of Hamilton.

John Knowlson, Plaintiff,
vs.
Richard Staples, the younger, Defendant.

Lot number twelve, in the tenth concession, Township of Manvers.

James Cumming, Plaintiff,
vs.
Matthias Young, Defendant.

North half lot number six, and lot number eight, in the first concession, Township of Murray.

Sheriff's Sales Postponed.

THE Lands advertised to be sold here, this day, in the following suits, are *further POSTPONED*, to the place, day, and hour above mentioned, viz:—

Joseph Bloor and John Eastwood, *Plaintiffs*,
vs.
Edward S. Hickson, James B. Fortune, and Robert W. Shaw, *Defendants.*

Edward Hilton, *Plaintiff*,
vs.
James Saxon and James Ranken McKnight, *Defendants.*

H. RUTTAN,
Sheriff

Sheriff's Office, Cobourg,
December 30th, 1843. i-37

In the District Court.

Newcastle District } BY virtue of a
to wit. } writ of Attachment, issued out of the Newcastle District Court, and to me directed, against the estate, real and personal, of Thomas Robinson, an absconding or concealed debtor, at the suit of John Lister, for the sum of fourteen pounds fifteen shillings and nine pence half-penny: I have seized all the estate, real as well as personal, of the said Thomas Robinson, and unless the said Thomas Robinson return within the jurisdiction of the said Court, and put in bail to the action, or cause the said claim to be discharged within three calendar months, all the real and personal estate of the said Thomas Robinson, or so much thereof as may be necessary, will be held liable for the payment, benefit, and satisfaction of the said claim,

H. RUTTAN,
Sheriff N. D.

Sheriff's Office, Cobourg,
6th January, 1844. sn-37
First published in Gazette Jan. 18, 1844.

NOTICE.

Newcastle District } BY virtue of warrants issued by
to wit. } the Clerk of the Peace, for the collection of land taxes due in the Townships of Cartwright, Clarke, Cramahe, Darlington, Hope, Manvers, Murray and Percy, I shall on the second day of the sitting of the Court of Quarter Sessions for the said District, in April next, at the Court House, at ten o'clock A. M. expose to sale so much of each lot or parcel of land contained in such warrants, the taxes on which shall not previously have been paid, as shall at two shillings and six pence per acre, amount to the said taxes and charges thereupon; and in case any of the lands shall then remain unsold, I shall sell all such on the first day of July Quarter Sessions following, at ten o'clock A. M. for what they will bring.

H. RUTTAN,
Sheriff, N. D.

Sheriff's Office, Cobourg,
July 28, 1843. nf-25

Treasurer's Office,
Home District.

THE underneath described lands in this District, being eight years and upwards in arrear for Taxes, are liable to be sold, unless paid immediately.

J. S. HOWARD,
15-x *Treasurer.*

ALBION.

2 con. No. 37,
3 " 7, N. half 13, N. E. 27.
4 " E. half 1, E. half 5, W. half 7.
5 " N. E. half 19, S. W. half 26.
6 " W. half 24.
8 " E. half 28.

BROCK.

1 con. 8.
2 " W. half 11, S. part 24.
3 " 22.
4 " S. half 11, 23.
5 " S. half 10.
6 " 21.
8 " E. half 13.
9 " W. half 14, S. half 21.
11 " E. half 8, N. half 16, 13.
12 " 2.
13 " S. half 11, 20.
14 " 11, E. half 15, W. half 15.

CALEDON—EAST.

2 con. W. half 3, 24, 25.
3 " 1, W. half 18, E. half 18, E. half 19. 28.
5 " S. W. half 18, N. W. half 18 19.

CALEDON—WEST.

1 con. 7, W. half 9. 14. W. half 21, E. half 21, W. half 22, N. E. half 28.
2 " S. W. half 8, E. half 8, E. half 11, W. half 11, 25, S. W. half 26.
3 " 7, N. W. half 10, 17, S. W. half 20, 22.
4 " 7, N. E. half 11, S. W. half 11, E. half 16, W. half 22, W. half 24.
5 " 12, E. half 13, E. half 14.
6 " S. W. half 5, N. E. half 5, 16.

CHINGUACOUSY—EAST.

1 " 20.
4 " 26.

WEST.

1 " 32.

EAST GWILLEMBURY.

6 con. 4.
7 " 1, 18, 22, 24, 30, 32, 33.
8 " W. part 26.

NORTH GWILLEMBURY.

lake " 6, 7, 20.
2 " 4, 7.
4 " S. half 22, N. half 22.
5 " 9, 10.
6 " 2.
7 " 19.

GEORGINA

1 con. 13.
2 " 2, 8, 14, 18.
3 " 5, 10, 22, 24.
5 " 8.

KING.

1 con. 64.
3 " Rear half 14, 22.
4 " 14.
5 " 13, W. half 16, 18.
6 " E. half 15, W. half 17, 23.
8 " 19.
10 " 21.
11 " 10.
12 " 14, 15, 17.

MARA.

7 " 19.
9 " 28.

PICKERING.

2 " 35.
3 " 26.
4 " 15.
5 " 3, 20.
6 " 15.
8 " Front half 28.
9 " N. half 3, S. half 3, N. half 4, S. half 4. N. half 7, S. half 7.

REACH.

2 " 24.
3 " W. half 3, E. half 3, 6.
4 " 21.
5 " 8, 24.
9 " 1, 18, 22.
10 " 13.
12 " 13, 16.
13 " W. half 20.

SCARBOROUGH.

3 con. No. 7, 17.

SCOTT.

2 " 1, 2, 4, S. half 5, 14, 26, W. half 32, W. half 34, W. half 35.
3 " 4, 27, N. half 33.
4 " S. half 13, N. half 13.
5 " 12, 19, 25, N. half 33.
6 " W. half 11.

TORONTO—NORTH DUNDAS-ST.

1 " N. half 13, N. half 20, 24.
2 " N. half 14, 20, 24.

SOUTH DUNDAS-STREET.

2 " 7, 23.
3 " 6, 7, 21, 22, 23, 24.

THORAH.

10 con. 1,

UXBRIDGE.

1 " 18, 21.
2 " 26, 27, 32, E. half 35, W. half 35.
3 " 4, 7, 8, 11, 21.
4 " 13, 32.
5 " 17.
6 " N. half 14.
7 " E. half 4, 10, 13, 21.
7 rear of, 22, 23, 24.

VAUGHAN.

5 " 32.
6 " 17.
9 " 26, 27.

WHITBY.

5 " 29, W. half 30.
6 " N. half 1.
8 " 2.
9 " 1, 3.

WHITCHURCH.

4 con. 15.
6 " 34.
7 " W. half 32, 33.
9 " 30.

YORK—FROM THE BAY.

3 " 12, 13, 20, 28, S. half 29, N. half 29.

HOME DISTRICT.

Sale of Lands for Arrears of Taxes.

NOTICE is hereby given, that by virtue of certain Writs to me directed, I will attend at the Court House, in the City of Toronto, on Wednesday, the third day of April, 1844, at noon, being the second day of the General Quarter Sessions of the Peace, in and for the Home District, and then and there expose to Sale so much of these Lots or parts of Lots in the undermentioned Townships, as are in arrears for Assessments, according to the Return of the Treasurer of the said Home District, and which, at the price of two shillings and six pence per acre, will pay the arrears due thereon, respectively, viz:—

Albion, Brock, Chinguacousy, Caledon, Gwillimbury North, Gwillimbury East, Georgina, King, Mara, Pickering, Reach, Scott, Scarborough, Toronto, Thorah, Uxbridge, Vaughan, Whitby, Whitchurch, and York.

W. B. JARVIS,
Sheriff.

Sheriff's Office, Toronto,
6th October, 1843. st-33

☞ The several Newspapers published in the Home District to insert the above Notice until forbidden.

In the Queen's Bench.

Home District } BY virtue of a writ of
to wit. } Attachment, issued out of Her Majesty's Court of Queen's Bench, and to me directed, against the estate, real and personal, of Silas Burnham, an absconding or concealed debtor, at the suit of James Brown, for the sum of eight hundred and seventy-eight pounds: I have seized all the estate, real as well as personal, of the said Silas Burnham, and unless the said Silas Burnham return within the jurisdiction of the said Court, and put in bail to the action, or cause the said claim to be discharged within three calendar months, all the estate, real and personal, or so much thereof as may be necessary, will be held liable for the payment, benefit and satisfaction, of the said claim.

W. B. JARVIS,
Sheriff, H. D.

Sheriff's Office, Toronto,
16th November, 1843. sn-31
First published in Gazette Dec. 7, 1843.

In the Queen's Bench.

Home District, } BY virtue of a writ of
to wit. } Attachment, issued out of Her Majesty's Court of Queen's Bench, and to me directed, against the estate, real and personal, of Silas Burnham, an absconding or concealed debtor, at the suit of George T. Denison, for the sum of four hundred and forty pounds five shillings and ten pence, I have seized all the estate, real as well as personal, of the said Silas Burnham, and unless the said Silas Burnham return within the jurisdiction of the said Court, and put in bail to the action, or cause the said claim to be discharged within three calendar months all the estate, real and personal, of the said Silas Burnham, or so much thereof as may be necessary, will be held liable for the payment, benefit, and satisfaction of the said claim.

W. B. JARVIS,
Sheriff, H. D.

Sheriff's Office, Toronto,
16th November, 1843. sn-31
First published in Gazette Dec. 7, 1843

In the Queen's Bench.

Gore District } BY virtue of a writ of
to wit. } Attachment, issued out of Her Majesty's Court of Queen's Bench, and to me directed, against the estate, real and personal, of Samuel Ansley, an absconding or concealed debtor, at the suit of James Scott and James Tyre, for the sum of two hundred and sixty-two pounds, three shillings, and four pence: I have seized all the estate, real and personal, of the said Samuel Ansley, and unless the said Samuel Ansley return within the jurisdiction of the said Court, and put in bail to the action within three calendar months, or cause the said claim of the said James Scott and James Tyre to be discharged, all the estate, real and personal, of the said Samuel Ansley, or so much thereof as may be necessary, will be held liable for the payment, benefit, and satisfaction of the said claim.

E. CARTWRIGHT THOMAS,
Sheriff G. D.

Sheriff's Office, Hamilton,
25th October, 1843. sn-26
First published in Gazette Nov. 2, 1843.

Sheriff's Sale.

Gore District } BY virtue of a writ of
to wit. } Fieri Facias, issued out of Her Majesty's Court of Queen's Bench at Toronto, and to me directed, against the lands and tenements which were of Thomas Sewell, deceased, at the time of his death, in the hands of Thomas Creen and Edward Clarke Campbell, Executors of the last will and testament of the said Thomas Sewell, deceased, to be administered, at the suit of Frederick W. Gibb: I have seized and taken in execution, as belonging to the said Thomas Sewell, the south-east half of lot number two, in the fourth concession of the Township of Trafalgar, on the north side of Dundas Street; which I will expose to sale by public auction, at the Court House in the Town of Hamilton, on Saturday the sixth day of April, 1844, at twelve o'clock, at noon.

E. CARTWRIGHT THOMAS,
Sheriff Gore District.

Sheriff's Office, Hamilton,
18th December, 1843. i-33

In the Wellington District Court.

Wellington District } BY virtue of
to wit. } two writs of Attachment, issued out of Her Majesty's Wellington District Court, and to me directed, against the estate, real as well as personal, of Adam Rumig, an absconding or concealed debtor, at the respective suits of Jacob S. Shoemaker, and David Weber, for the sums of twenty five pounds Currency, and fourteen pounds and fifteen shillings Currency: I have seized all the estate, real as well as personal, of the said Adam Rumig, and unless the said Adam Rumig return within the jurisdiction of the said Court, and put in bail to the action, or cause the said claims to be discharged within three calendar months, all the estate, real and personal, or so much thereof as may be necessary, will be held liable for the payment, benefit, and satisfaction of the said claim.

GEO. J. GRANGE,
Sheriff, W. D.

Sheriff's Office, Guelph,
November 21st, 1843. sn-30
First published in Gazette, Nov. 30, 1843.

In the Wellington District Court.

Wellington District } BY virtue of
to wit. } a writ of Attachment, issued out of Her Majesty's Wellington District Court, and to me directed, against the estate, real as well as personal, of Joseph H. Unzicker, an absconding or concealed debtor, at the suit of James Courtenay, for the sum of fifteen pounds thirteen shillings and sixpence half-penny: I have seized all the estate, real as well as personal, of the said Joseph H. Unzicker, and unless the said Joseph H. Unzicker, returns within the jurisdiction of the said Court and puts in bail to the action, or cause the said claim to be discharged within three calendar months, all the estate, real and personal, or so much thereof as may be necessary, will be held liable for the payment, benefit, and satisfaction of the said claim.

GEO. J. GRANGE,
Sheriff, W. D.

Sheriff's Office, Guelph,
December 9th, 1843. sn-32
First published in Gazette 14th Dec. 1843,

Sheriff's Sale.

G. P. Bull *vs.* A. McDonell.

Brock District } BY virtue of a writ of
to wit. } Fieri Facias, issued out of Her Majesty's Court of Queen's Bench, and to me directed, against the lands and tenements of Allan McDonell, late Sheriff of the Gore District, at the suit of George Perkins Bull: I have seized and taken in execution, as belonging to the said Allan McDonell, the South half of Lot No. 16 in the 12th concession, the whole of Lots No. 10 in the 11th, No. 20 in the 11th, and No. 10 in the 13th concessions, of the Township of Blenheim, in the District of Brock; all of which I will expose for sale at the Court House at Woodstock, District aforesaid, on Monday, the 5th day of February next, at the hour of 12 oclock, noon.

JAMES CARRALL,
Sheriff B. D.

Sheriff's Office, Woodstock,
January 6, 1844. i-37

Sheriff's Sale.

London District } BY virtue of two
to wit. } writs of Fieri Facias, issued out of Her Majesty's Court of Queen's Bench, and to me directed, against the lands and tenements of James Saxon and James Rankin McKnight, at the respective suits of Edward Hilton and of John McClure the younger, surviving partner of John McClure, deceased: I have seized and taken the south half of lot number 19, in the 3rd concession of the Township of Adelaide, 100 acres, more or less; the south half of lot 114 and 117 on the south side of Talbot Road, in the Township of Bayham, and lot number 6 in the 5th concession of the said Township of Bayham, in all 400 acres, more or less, upon which a saw-mill and dwelling houses have been erected; which property I shall offer for sale at the Court House, in the Town of London, on Saturday, the 9th day of March, 1844, at noon.

JAMES HAMILTON,
Sheriff, L. D.

Sheriff's Office, London,
January 20, 1844. i-38

In the Queen's Bench.

Western District } BY virtue of a writ
to wit. } of Fieri Facias, issued out of Her Majesty's Court of Queen's Bench, and to me directed, against the lands and tenements of James Saxon and James Rankin McKnight, at the suit of John McClure the younger, surviving partner of John McClure, deceased: I have seized and taken in execution the following property, viz:—

The west half of lot number 17, in the 12th concession of the township of Dawn, containing 100 acres; lot No. 11, in the 13th concession of the township of Brooke, containing 200 acres; and the east half of lot No. 8, in the 12th concession of the township of Brooke, containing 100 acres; all which property I will expose for sale, on Monday the 4th day of March next, at 12 o'clock, noon, at the Court House in Sandwich.

All persons having any claims on the above property, are requested to make them known to me, on or before the day of sale.

GEORGE WADE FOOTT,
Sheriff W. D.

Sheriff's Office, Sandwich,
November 4th 1843. i-38

In the Queen's Bench.

John Genie Watson, Plaintiff,
Genvive Barthe, Defendant.

BY virtue of a writ of Fieri Facias, issued out of Her Majesty's Court of Queen's Bench, and to me directed, against the lands and tenements of the above named Defendant: I have seized and taken in execution the following property, viz: that part of the gore on the east side of River aux Peches, in the Township of Maidstone, containing 50 acres; which property I will expose for sale, at the Court House, in the Town of Sandwich, on Monday, the 4th day of March next, at 12 o'clock, noon.

All persons having any claims on the above property are requested to make them known to me on or before the day of sale.

GEORGE WADE FOOTT,
Sheriff W. D.

Sheriff's Office, Sandwich,
November 14th, 1843. i-38

In the Queen's Bench.

Ferdinand Suydam the elder, Francis P. Sage, Henry C. Suydam, Ferdinand Suydam the younger, and Charles Suydam, Plaintiffs,
vs.
Henry VanAllen and Duncan McGregor, Defendants.

Western District } BY virtue of a writ
to wit. } of Fieri Facias, issued out of Her Majesty's Court of Queen's Bench, and to me directed, against the lands and tenements of Henry Van Allen and Duncan McGregor: I have seized and taken, as belonging to Henry VanAllen and Duncan McGregor, lot No. 12, front concession, 200 acres; north-west half of No. 20, 9th concession, and lot No. 5 in 2nd concession, Raleigh; lots Nos. 24 & 25, in 15th concession, Sombra; north half of No. 24, in 14th concession, Sombra; north-east half of No. 1, 7th concession, Dawn; No. 11 in 14th concession in Dawn; and Nos. 3 & 4, 1st concession, Harwich, west boundary line: all which property I shall offer for sale at the Court House in the Town of Sandwich, on Friday the 29th day of March next, at the hour of 12 o'clock, noon.

GEORGE WADE FOOTT,
Sheriff W. D.

Sheriff's Office, Sandwich,
12th December, 1843. i-38

Sheriff's Sale.

Western District } BY virtue of a
to wit. } writ of Fieri Facias, issued out of Her Majesty's Court of Queen's Bench, and to me directed, against the lands and tenements of Angus McDonald, at the suit of Duncan McGregor, administrator of Alexander McGregor, deceased: I have seized and taken in execution the following property, viz: Lots D and E, in the 8th concession of the Township of Sombra; and E and F, in the 7th concession of the Township of Sombra, containing 400 acres, more or less; all which property I will expose for sale at the Court House, in the town of Sandwich, on Monday the 4th day of March next, at 12 o'clock, noon.

All persons having any claims on the above property will please make the same known to me on or before the day of sale.

GEORGE WADE FOOTT,
Sheriff W. D.

Sheriff's Office, Sandwich,
November 11, 1843. i-38

In the Queen's Bench.

Western District } BY virtue of a writ
to wit. } of Attachment, issued out of Her Majesty's Court of Queen's Bench, and to me directed, against the estate, real and personal, of James McDougall, an absconding or concealed debtor, at the suit of Daniel Gouichard, for the sum of two hundred and forty-six pounds; I have seized all the estate, real as well as personal, of the said James McDougall, and unless the said James McDougall return within the jurisdiction of the said Court, and put in bail to the action, within three calendar months, or cause the said claim to be discharged, all the real and personal estate of the said James McDougall, or so much thereof as may be necessary, will be held liable for the payment, benefit, and satisfaction of the said claim.

GEO. W. FOOTT,
Sheriff, W. D.

Sheriff's Office, Sandwich,
November 7th, 1843. sn-29

First published in Gazette Nov. 23, 1843

THE FIRST VOLUME
OF THE
Statutes of Upper Canada,
TO THE
TIME OF THE UNION,

CONTAINING the Public Acts, Revised and Published by Authority, under a Commission consisting of—

The Hon'ble the CHIEF JUSTICE,
The Hon'ble Mr. JUSTICE MACAULAY,
The Hon'ble WILLIAM H. DRAPER, and
JOHN H. CAMERON, Esquire.

FOR SALE at the "GAZETTE OFFICE," 164, *King Street*, TORONTO; and at R. WATSON'S, *Ontario Street*, KINGSTON.

Price Fifty Shillings, Cash.

ROBERT STANTON.

Gazette Office, Toronto,
18th January, 1844.

Dissolution of Co-Partnership.

THE Co-partnership heretofore existing between the undersigned, under the firm of BELL & HUDSON, in Peterboro, Colborne District, is this day dissolved by mutual consent.

All claims against the said firm will be liquidated by WILLIAM BELL; and all debts due to it be collected by the same, who is alone authorised to grant acquittances therefor.

(Signed) WILLIAM BELL,
CHARLES HUDSON.

Peterboro, Dec'r 29th 1843. s-36

WITNESS—ALEXANDER HARVEY.

Cobourg Harbour Company.

NOTICE is hereby given, that pursuant to a Resolution of the Stockholders, two Instalments due on the Stock of this Company be called in, and payable as follows, viz.:—

10 per cent on the 26th January, 1844;
10 per cent on the 26th February, 1844.

By order,

JOHN STEELE,
Secretary.

Colborne, 23rd Dec'r. 1843. c-35

Published by R. STANTON, 164 King-street Toronto.

Upper Canada Gazette.

VOL. XVIII. TORONTO, THURSDAY, FEBRUARY 8, 1844. NO. 40

By Authority.

Sheriff's Sale of Lands.

Eastern District } ON FRIDAY, the
to wit. } first day of March next, 1844, at twelve o'clock, noon, will be sold by public auction, at the Court House, in the Town of Cornwall, the undermentioned Lands and Tenements, taken in execution in the following suits, viz:—

In the Queen's Bench.

John Finlayson *vs.* Donald McDonald and Mary Margaret McDonald, executors of the last will and testament of Alexander McDonald, deceased:

Lot No. 8, in the 5th concession, on the south bank River aux Raisin, in the Township of Cornwall.

In the Queen's Bench.

John Fisher, Francis Hunter, and Alexander Dewar *vs.* Allan McDonell:

West half No. 10, in the 5th concession, on the south bank River aux Raisin, in the Township of Cornwall.

In the Queen's Bench.

John McDonald, Donald McMillan, and Donald Æneas McDonald, executors of the last will and testament of Duncan McDonell, deceased, *vs.* Allan McDonell:

West half No. 10, in the 5th concession, on the south bank River aux Raisin, in the Township of Cornwall.

In the Queen's Bench.

James Miller *vs.* George Cook:

West half No. 15, and the East half No. 16, in the 1st concession of the Township of Williamsburgh.

In the Queen's Bench.

William McIntosh *vs.* John Grant:

Lot No. 36, in the 4th concession of the Township of Lancaster.

In the Queen's Bench.

Matthew Lowrie *vs.* James P. Shaver and Catharine Shaver his wife:

West half No. 28, in the 3rd concession of the Township of Osnabruck.

In the Eastern District Court.

Neil Ban McDonald *vs.* Archibald McDougall:

West half No. 30, in the 5th concession of the Township of Lancaster.

A. McMARTIN,
Sheriff E. D.

Sheriff's Office, Cornwall,
23rd November, 1843. i-38

Eastern District, } PUBLIC Notice
to wit. } is hereby given, that by virtue of certain writs to me directed, for the sale of certain Lands in the Townships of Lochiel, Kenyon, Cornwall, Roxborough, Osnabruck, Finch, Williamsburgh, Winchester, Matilda, and Mountain, which Lands have been duly advertised by the Treasurer of the said District, as being eight years in arrears for in part or the whole, for Taxes, up to the first of July, 1840; and was by me exposed for sale at two shillings and sixpence per acre, at the Court House in the Town of Cornwall, on the twelfth day of July last, and there being no bidders, the said lands will again be exposed for sale by me at the Court House in the Town of Cornwall, on Wednesday, the twenty-fourth day of January next, at ten o'clock, A. M. according to Law.

A. McMARTIN,
Sheriff, E. D.

Sheriff's Office, Cornwall,
5th October, 1843.

In consequence of the Act altering the time of holding the General Quarter Sessions of the Peace in Canada West, the sale of the above mentioned Land will not take place until Wednesday the 3rd day of April next, being the second day of the sitting of the General Quarter Sessions of the Peace, at the hour and place above mentioned.

A. McMARTIN,
Sheriff E. D.

Sheriff's Office, Cornwall,
11th January, 1844. i-38

Ottawa District } PUBLIC Notice
to wit. } is hereby given, that by virtue of certain Writs to me directed, for the sale of certain Lands in the said District, situated in the Townships of Hawkesbury, Caledonia, Alfred, and Plantagenet, in the County of Prescott; and Clarence, Cumberland, Cambridge, and Russell, in the County of Russell; and which said lands have been duly advertised by the Treasurer of the said District, dated the twenty-first day of September, 1843, as being eight years in arrears for Taxes: the said several Lands so advertised by the Treasurer, as aforesaid, will be exposed by me to public sale, for payment of Assessments, conformable to the provisions of the Act of Parliament of this Province, passed in the seventh year of the reign of His late Majesty William the Fourth, intituled, "An Act "to amend the Laws now in force "regulating the sale of Lands for arrears "of Taxes, and for other purposes therein "mentioned," at the Court House in the Town of L'Orignal, on Wednesday the 17th day of April next, at 12 o'clock, at noon, being the second day of the sitting of the Court of General Quarter Sessions of the Peace, in and for the said District.

CHARLES P. TREADWELL,
Sheriff Ottawa District.

Sheriff's Office, L'Orignal,
19th October, 1843.

The above day of sale is altered to, and the said Sale will take place on Wednesday the 3rd day of April next, being the second day of the sitting of the above Court as now fixed by law, at the above hour and place.

CHARLES P. TREADWELL,
Sheriff Ottawa District.

Sheriff's Office, L'Orignal,
23rd January, 1844. i-39

SCHEDULE OF LANDS in the Bathurst District, having Taxes remaining Eight Years in Arrears, to 30th June, 1843.

BATHURST.

Lot.	Acres.	Years.	Amount. £	s.	d.
First Concession.					
West half 3	100	2	0	8	1½
East half 11	100	4	0	16	3
West half 11	100	3	0	12	2¼
West half 13	100	2	0	8	1½
Lot 27	100	6	1	4	4½
Second Concession.					
West half 16	100	5	1	0	3¾
Fifth Concession.					
West half 1	100	12	2	14	1½
West half 2	100	3	0	12	2¼
West half 4	100	8	1	12	6
East half 16	100	12	2	14	1½
Eighth Concession.					
East half 4	100	5	1	0	3¾
West half 4	100	10	2	5	11¼
Ninth Concession.					
West half 3	100	10	2	5	11¼
Tenth Concession.					
East half 6	100	12	2	14	1½
Lot 7	200	11	2	10	0
Lot 15	200	9	2	1	10½
West half 18	100	10	2	5	11¼
Eleventh Concession.					
East half 11	100	8	1	17	9¾
West half 13	100	8	1	17	9¾
West half 19	100	6	1	4	4½
Twelfth Concession.					
West half 11	82	10	2	0	9¾
West half 15	80	8	1	10	3

BECKWITH.

First Concession.

Lot.	Acres.	Years.	Amount.
East half 1	100	8	1 12 6
West half 4	100	6	1 4 4½
West half 10	100	9	2 1 10½
West half 12	100	8	1 17 9½
East half 13	100	10	2 5 11½
West half 18	100	9	2 1 10½

Second Concession.

West half 6	100	6	1 4 4½
East half 13	100	10	2 5 11½

Third Concession.

East half 2	100	6	1 4 4½
West half 2	100	8	1 12 6
West half 20	100	5	1 0 3½

Fourth Concession.

West half 10	100	8	1 12 6

DALHOUSIE.

First Concession.

West half 5	100	12	2 8 9

Second Concession.

West half 4	100	9	2 1 10½

Fifth Concession.

East half 8	100	9	2 1 10½
West half 8	100	8	1 12 6

Sixth Concession.

Lot 8	200	8	2 15 7½

Tenth Concession.

East half 5	100	8	1 12 6
West half 5	100	8	1 12 6
East half 7	100	8	1 12 6

DRUMMOND.

First Concession.

West half 23	100	10	2 5 11½

Second Concession.

East half 28	80	8	1 10 3

Fourth Concession.

East half 3	100	10	2 5 11½

Sixth Concession.

Lot 22	200	4	1 12 6

Seventh Concession.

West half 8	100	10	2 5 11½

Tenth Concession.

East half 6	100	9	2 1 10½
East half 9	100	5	1 0 3¾

Eleventh Concession

West half 10	100	11	2 10 0

LEVANT.

Fourth Concession.

B. F. No. 28	180	8	3 7 0¾

Fifth Concession.

Lot 5	200	8	3 15 7½
6	200	8	3 15 7½

Sixth Concession.

2	200	8	3 15 7½
4	200	8	3 15 7½

Seventh Concession.

15	200	8	3 15 7½
16	200	8	3 15 7½

Eighth Concession.

11	175	8	3 5 2

Ninth Concession.

5	200	8	3 15 7½
East half 23	68	8	1 3 9

LANARK.

Third Concession.

East half 26	100	10	2 5 11½

Sixth Concession.

East half 4	100	14	3 2 2¼
East half 19	100	10	2 5 11½

SOUTH SHERBROOKE.

First Concession.

West half 13	100	14	3 2 2¼

Fourth Concession.

East half 19	100	15	3 6 3

Tenth Concession.

East half 2	100	8	1 17 9½

Eleventh Concession.

East half 17	100	11	2 10 0

THOS. M. RADENHURST,
Treasurer.

Treasurer's Office, Perth,
19th December, 1843. t 37

In the District Court.

District of Johnstown } BY virtue of
to wit. } a writ of Attachment, issued out of the District Court for the said District, and to me directed, against the estate, real and personal, of John S. Sterne, an absconding or concealed debtor, at the suit of James McKay and Samuel McKay, at the suit of Henry Lemesurier, William Henry Tilstone, Haviland Lemesurier Routh, and John Egan: I have seized and taken in execution, as the property of the said James McKay and Samuel McKay, lots No. 32, 33, and 34, in the 2nd concession of the Township of Pembroke, with the saw-mill and other buildings thereon erected; which property I shall expose for sale, at the Court House in Perth, on Thursday the 8th day of February next, at the hour of 12 o'clock, noon.

ANDREW DICKSON,
Sheriff B. D.

Sheriff's Office, Perth,
8th November, 1843. i-30

Any person or persons having any claim on the above described property, are requested to make the same known to me on or before the day of sale.

Sheriff's Sale.

Bathurst District } BY virtue of a writ
to wit. } of Fieri Facias, issued out of Her Majesty's Court of Queen's Bench at Toronto, and to me directed, against the lands and tenements William Johnson, for the sum of twenty-two pounds eighteen shillings and two pence: I have seized all the estate, real as well as personal, of the said John S. Sterne, and unless the said John S. Sterne, return within the jurisdiction of the said Court, and put in bail to the action within three calendar months, or cause the said claim to be discharged, all the real and personal estate of the said John S. Sterne, or so much thereof as may be necessary, will be held liable for the payment, benefit, and satisfaction of the said claim.

ADIEL SHERWOOD,
Sheriff, D. J.

By J. L. SCHOFIELD,
Deputy Sheriff.

Sheriff's Office, Brockville,
January 8th, 1844. sn-37

First published in Gazette Jan. 18, 1844.

B. R.

Sheriff's Sale of Lands.

Midland District } ON SATURDAY
to wit. } the 17th day of February, 1844, will be sold at the Court House, in the Town of Kingston, at 12 o'clock, noon, the following lands, seized by virtue of Executions to me directed, out of Her Majesty's Court of Queen's Bench, viz.:—

William Walker, et al,
vs.
Archibald McNeill,

West half of lot No. 22, 7th concession, Township Fredericksburgh; Town Lot No. 5, east side of John Street, Village of Napanee; North half of lot No. 19, 2nd concession 3rd range Township of Richmond; Lot No. 12, 7th concession Township of Richmond, western boundary; and lot No. 13, 7th concession of said Township.

James Bell Forsyth, et al,
vs.
James Mathewson.
Delino D. Calvin, et al,
vs.
James Mathewson.

Lot No. 1, in the 9th concession of Pittsburgh; West half of lot No. 2, 9th concession of Pittsburgh; Lot No. 1, in the 10th concession of Pittsburgh.

Any person or persons having claims on the above property, are requested to make the same known to me on or before the day of sale.

THOMAS A. CORBETT,
Sheriff M. D.

District Court.

John Tuttle,
vs.
James Hussey.

All that certain tract or parcel of Land situated, lying, and being in Johnsonville, late in the Township of Kingston, but now in the Town of Kingston, in the Midland District, and Province of Canada, being part of a tract of land purchased by the late Charles Stuart from the late Magdalen Ferguson, and may be otherwise known as follows, that is to say:—Commencing at a post or stone boundary planted on the Montreal Road, on the western side of Charles Street, at a point or corner where Charles Street strikes or meets the Montreal Road; thence in a straight line along the said Street to a post or stone boundary planted at a distance of one hundred and thirty-two feet, neither more nor less, marked B; thence in a straight line parallel with the Montreal Road sixty-six feet, neither more nor less, to a post or stone boundary marked D; thence in a straight line parallel with Charles Street, a distance of one hundred and thirty-two feet, neither more nor less, to a stone boundary marked F; thence along the Montreal Road, a distance of sixty-six feet, neither more nor less, to the place of beginning, containing by admeasurement one-fifth of an acre.

Any person or persons having claims on any of the above described properties, are requested to make the same known to me, on or before the day of sale.

THOMAS A. CORBETT,
Sheriff M. D.

Sheriff's Office, Kingston,
15th November, 1843. i-36

Sheriff's Sale of Lands.

Midland District } ON Saturday the 9th
to wit. } day of March, 1844, will be sold at the Court House in the Town of Kingston, the following property belonging to John McLean, seized by virtue of two Executions issued out of the Court of Queen's Bench, at the suit of the President, Directors, and Company of the Bank of Upper Canada, and one issued out of the Midland District Court, at the suit of James Fraser, all the right, title, and interest of the above named defendant John McLean, in Lots No. 225, 226, 227, 91, 102, 103, 114, 115, and 276, in the Town of Kingston; Lot No. 22, or gore, in the Township of Pittsburgh; Lots 1, 2, and 3, with Belles Island; and broken front, and part of Lot Nos. 5 and 6, on west side of great River Cataraqui, in the Township of

Kingston, and South East quarter of Lot No. 9, in the 4th Concession of Kingston.

Sale to commence at 12 o'clock noon.

THOMAS A. CORBETT,
Sheriff, M. D.

Sheriff's Office, Kingston,
5th December, 1843. i-36

Any person having claims on the above property, will please make known to me on or before the day of sale.

T. A. CORBETT.

In the District Court.

District of Victoria, } BY virtue of a
to wit. } writ of Fieri Facias, issued out of the District Court of the District of Victoria, and to me directed, against the lands and tenements of Norman Fraser, at the suit of John Gall: I have seized and taken in execution, as the property of the said Norman Fraser, lot No. 33, in the 4th concession of the Township of Tyendinaga, south range; which property I shall expose for sale at the Court House in the Town of Belleville, on Saturday the 4th day of May next, at the hour of 12 o'clock, noon.

J. W. DUNBAR MOODIE,
Sheriff.

Sheriff's Office, Belleville,
19th January, 1844. i-38

In the Queen's Bench.

Newcastle District } BY virtue of a
to wit. } writ of Attachment, issued out of Her Majesty's Court of Queen's Bench, and to me directed, against the estate, real and personal, of John Hopkins the younger, an absconding or concealed debtor, at the suit of James Laing, for the sum of thirty-two pounds ten shillings: I have seized all the estate, real as well as personal, of the said John Hopkins, and unless the said John Hopkins return within the jurisdiction of the said Court, and put in bail to the action within three calendar months, or cause the said claim to be discharged, all the real and personal estate of the said John Hopkins, or so much thereof as may be necessary, will be held liable for the payment, benefit and satisfaction of the said claim.

H. RUTTAN,
Sheriff N. D.

Sheriff's Office, Cobourg,
5th January, 1844. sn-37

First published in Gazette Jan. 18, 1844.

In the District Court.

Newcastle District } BY virtue of a writ
to wit. } of Attachment, issued out of the Newcastle District Court, and to me directed, against the estate, real and personal, of John Hopkins, an absconding or concealed debtor, at the suit of John Lister, for the sum of ten pounds fifteen shillings and seven pence: I have seized all the estate, real as well as personal, of the said John Hopkins, and unless the said John Hopkins return within the jurisdiction of the said Court, and put in bail to the action, or cause the said claim to be discharged within three calendar months, all the real and personal estate of the said John Hopkins, or so much thereof as may be necessary, will be held liable for the payment, benefit, and satisfaction of the said claim.

H. RUTTAN,
Sheriff N. D.

Sheriff's Office, Cobourg,
6th January, 1844. sn-37

First published in Gazette Jan. 18, 1844.

In the District Court.

Newcastle District } BY virtue of a writ of Attachment, issued out of the Newcastle District Court, and to me directed, against the estate, real and personal, of Thomas Robinson, (an absconding or) concealed debtor, at the suit of John Lister, for the sum of fourteen pounds fifteen shillings and nine pence half-penny: I have seized all the estate, real as well as personal, of the said Thomas Robinson, and unless the said Thomas Robinson return within the jurisdiction of the said Court, and put in bail to the action, or cause the said claim to be discharged within three calendar months, all the real and personal estate of the said Thomas Robinson, or so much thereof as may be necessary, will be held liable for the payment, benefit, and satisfaction of the said claim,

H. RUTTAN,
Sheriff N. D.

Sheriff's Office, Cobourg,
6th January, 1844. sn-37

First published in Gazette Jan. 18, 1844.

Sheriff's Sale.

Newcastle District } ON Saturday, the
to wit. } thirtieth day of March next, will be sold at my office, in Cobourg, at 12 o'clock, noon, the undermentioned lands, with the tenements thereon, seized by virtue of several executions, in the following suits, viz:

John Holland, Plaintiff,
vs.
George B. Spencer, Defendant.

All the right, title, and interest of the defendant, in and to lot number sixteen, in broken concession A, Township of Hamilton.

John Knowlson, Plaintiff,
vs.
Richard Staples, the younger Defendant.

Lot number twelve, in the tenth concession, Township of Manvers.

James Cumming, Plaintiff,
vs.
Matthias Young, Defendant.

North half lot number six, and lot number eight, in the first concession, Township of Murray.

Sheriff's Sales Postponed.

THE Lands advertised to be sold here, this day, in the following suits, are *further POSTPONED*, to the place, day, and hour above mentioned, viz:—

Joseph Bloor and John Eastwood, *Plaintiffs*,
vs.
Edward S. Hickson, James B. Fortune, and Robert W. Shaw, *Defendants*.

Edward Hilton, *Plaintiff*,
vs.
James Saxon and James Ranken McKnight, *Defendants*.

H. RUTTAN,
Sheriff.

Sheriff's Office, Cobourg,
December 30th, 1843. i-37

NOTICE.

Newcastle District } BY virtue of war-
to wit. } rants issued by the Clerk of the Peace, for the collection of land taxes due in the Townships of Cartwright, Clarke, Cramahe, Darlington, Hope, Manvers, Murray and Percy, I shall on the second day of the sitting of the Court of Quarter Sessions for the said District, in April next, at the Court House, at ten o'clock A. M. expose to sale so much of each lot or parcel of land contained in such warrants, the taxes on which shall not previously have been paid, as shall at two shillings and six pence per acre, amount to the said taxes and charges thereupon; and in case any of the lands shall then remain unsold, I shall sell all such on the first day of July Quarter Sessions following, at ten o'clock A. M. for what they will bring.

H. RUTTAN,
Sheriff, N. D.

Sheriff's Office, Cobourg,
July 28, 1843. nf-25

Treasurer's Office,
Home District,

THE underneath described lands in this District, being eight years and upwards in arrear for Taxes, are liable to be sold, unless paid immediately.

J. S. HOWARD,
15-x *Treasurer.*

ALBION.

2 con.	No. 37,
3 "	7, N. half 13, N. E. 27.
4 "	E. half 1, E. half 5, W. half 7.
5 "	N. E. half 19, S. W. half 28.
6 "	W. half 24.
8 "	E. half 28.

BROCK.

1 con.	8.
2 "	W. half 11, S. part 24.
3 "	22.
4 "	S. half 11, 23.
5 "	S. half 10.
6 "	21.
8 "	E. half 13.
9 "	W. half 14, S. half 21.
11 "	E. half 8, N. half 10, 13.
12 "	2.
13 "	S. half 11, 20.
14 "	11, E. half 15, W. half 15.

CALEDON—EAST.

2 con.	W. half 3, 24, 25.
3 "	1, W. half 18, E. half 18, E. half 19, 28.
5 "	S. W. half 18, N. W. half 18, 19.

CALEDON—WEST.

1 con.	7, W. half 9, 14, W. half 21, E. half 21, W. half 22, N. E. half 28.
2 "	S. W. half 8, E. half 8, E. half 11, W. half 11, 25, S. W. half 26.
3 "	7, N. W. half 10, 17, S. W. half 20, 22.
4 "	7, N. E. half 11, S. W. half 11, E. half 16, W. half 22, W. half 24.
5 "	12, E. half 13, E. half 14.
6 "	S. W. half 5, N. E. half 5, 16.

CHINGUACOUSY—EAST.

1 "	20.
4 "	26.

WEST.

1 "	32.

EAST GWILLEMBURY.

6 con.	4.
7 "	1, 18, 22, 24, 30, 32, 33.
8 "	W. part 26.

NORTH GWILLEMBURY.

lake "	6, 7, 20.
2 "	4, 7.
4 "	S. half 22, N. half 22.
5 "	9, 10.
6 "	2.
7 "	19.

GEORGINA

1 con. 13.
2 " 2, 6, 14, 18.
3 " 5, 10, 22, 24.
5 " 8.

KING.

1 con. 64.
3 " Rear half 14, 22.
4 " 14.
5 " 13, W. half 16, 18.
6 " E. half 15, W. half 17, 23.
8 " 19.
10 " 21.
11 " 10.
12 " 14, 15, 17.

MARA.

7 " 19.
9 " 28.

PICKERING.

2 " 35.
3 " 26.
4 " 15.
5 " 3, 20.
6 " 15.
8 " Front half 28.
9 " N. half 3, S. half 3, N. half 4, S. half 4, N. half 7, S. half 7.

REACH.

2 " 24.
3 " W. half 3, E. half 3, 6.
4 " 21.
5 " 8, 24.
9 " 1, 18, 22.
10 " 13.
12 " 13, 16.
13 " W. half 20.

SCARBOROUGH.

3 con. No. 7, 17.

SCOTT.

2 " 1, 2, 4, S. half 5, 14, 26, W. half 32, W. half 34, W. half 35.
3 " 4, 27, N. half 33.
4 " S. half 13, N. half 13.
5 " 12, 19, 25, N. half 33.
6 " W. half 11.

TORONTO—NORTH DUNDAS-ST.

1 " N. half 13, N. half 20, 24.
2 " N. half 14, 20, 24.

SOUTH DUNDAS-STREET.

2 " 7, 23.
3 " 6, 7, 21, 22, 23, 24.

THORAH.

10 con. 1,

UXBRIDGE.

1 " 18, 21.
2 " 26, 27, 32, E. half 35, W. half 35.
3 " 4, 7, 8, 11, 21.
4 " 13, 32.
5 " 17.
6 " N. half 14.
7 " E. half 4, 10, 13, 21.
7 rear of 22, 23, 24.

VAUGHAN.

5 " 32.
6 " 17.
9 " 26, 27.

WHITBY.

5 " 29, W. half 30.
6 " N. half 1.
8 " 2.
9 " 1, 3.

WHITCHURCH.

4 con. 15.
6 " 31.
7 " W. half 32, 33.
9 " 30.

YORK—FROM THE BAY.

3 " 12, 13, 20, 28, S. half 29, N. half 29.

HOME DISTRICT.

Sale of Lands for Arrears of Taxes.

NOTICE is hereby given, that by virtue of certain Writs to me directed, I will attend at the Court House, in the City of Toronto, on Wednesday, the third day of April, 1844, at noon, being the second day of the General Quarter Sessions of the Peace, in and for the Home District, and then and there expose to Sale so much of these Lots or parts of Lots in the undermentioned Townships, as are in arrears for Assessments, according to the Return of the Treasurer of the said Home District, and which, at the price of two shillings and six pence per acre, will pay the arrears due thereon, respectively, viz:—

Albion, Block, Chinguacousy, Caledon, Gwillimbury North, Gwillimbury East, Georgina, King, Mara, Pickering, Reach, Scott, Scarborough, Toronto, Thorah, Uxbridge, Vaughan, Whitby, Whitchurch, and York.

W. B. JARVIS,
Sheriff.

Sheriff's Office, Toronto,
6th October, 1843. st-33

☞ The several Newspapers published in the Home District to insert the above Notice until forbidden.

In the Queen's Bench.

Home District } BY virtue of a writ of
to wit. } Attachment, issued out of Her Majesty's Court of Queen's Bench, and to me directed, against the estate, real and personal, of Silas Burnham, an absconding or concealed debtor, at the suit of James Brown, for the sum of eight hundred and seventy-eight pounds: I have seized all the estate, real as well as personal, of the said Silas Burnham, and unless the said Silas Burnham return within the jurisdiction of the said Court, and put in bail to the action, or cause the said claim to be discharged within three calendar months, all the estate, real and personal, or so much thereof as may be necessary, will be held liable for the payment, benefit and satisfaction, of the said claim.

W. B. JARVIS,
Sheriff, H. D.

Sheriff's Office, Toronto,
16th November, 1843. sn-31
First published in Gazette Dec. 7, 1843.

In the Queen's Bench.

Home District } BY virtue of a writ of
to wit. } Attachment, issued out of Her Majesty's Court of Queen's Bench, and to me directed, against the estate, real and personal, of Silas Burnham, an absconding or concealed debtor, at the suit of George T. Denison, for the sum of four hundred and forty pounds five shillings and ten pence, I have seized all the estate, real as well as personal, of the said Silas Burnham, and unless the said Silas Burnham return within the jurisdiction of the said Court, and put in bail to the action, or cause the said claim to be discharged within three calendar months all the estate, real and personal, of the said Silas Burnham, or so much thereof as may be necessary, will be held liable for the payment, benefit, and satisfaction of the said claim.

W. B. JARVIS,
Sheriff, H. D.

Sheriff's Office, Toronto,
16th November, 1843. sn-31
First published in Gazette Dec. 7, 1843

Sheriff's Sale.

Gore District } BY virtue of a writ of
to wit. } Fieri Facias, issued out of Her Majesty's Court of Queen's Bench at Toronto, and to me directed, against the lands and tenements which were of Thomas Sewell, deceased, at the time of his death, in the hands of Thomas Green and Edward Clarke Campbell, Executors of the last will and testament of the said Thomas Sewell, deceased, to be administered, at the suit of Frederick W. Gibb: I have seized and taken in execution, as belonging to the said Thomas Sewell, the south east half of lot number two, in the fourth concession of the Township of Trafalgar, on the north side of Dundas Street; which I will expose to sale by public auction, at the Court House in the Town of Hamilton, on Saturday the sixth day of April, 1844, at twelve o'clock, at noon.

E. CARTWRIGHT THOMAS,
Sheriff Gore District.

Sheriff's Office, Hamilton,
18th December, 1843. i-33

In the Wellington District Court.

Wellington District } BY virtue of
to wit } two writs of Attachment, issued out of Her Majesty's Wellington District Court, and to me directed, against the estate, real as well as personal, of Adam Rumig, an absconding or concealed debtor, at the respective suits of Jacob S. Shoemaker, and David Weber, for the sums of twenty five pounds Currency, and fourteen pounds and fifteen shillings Currency: I have seized all the estate, real as well as personal, of the said Adam Rumig, and unless the said Adam Rumig return within the jurisdiction of the said Court, and put in bail to the action, or cause the said claims to be discharged within three calendar months, all the estate, real and personal, or so much thereof as may be necessary, will be held liable for the payment, benefit, and satisfaction of the said claim.

GEO. J. GRANGE,
Sheriff, W. D.

Sheriff's Office, Guelph,
November 21st, 1843. sn-30
First published in Gazette, Nov. 30, 1843.

In the Wellington District Court.

Wellington District } BY virtue of
to wit. } a writ of Attachment, issued out of Her Majesty's Wellington District Court, and to me directed, against the estate, real as well as personal, of Joseph H. Unzicker, an absconding or concealed debtor, at the suit of James Courtenay, for the sum of fifteen pounds thirteen shillings and six-pence half-penny: I have seized all the estate, real as well as personal, of the said Joseph H. Unzicker, and unless the said Joseph H. Unzicker, returns within the jurisdiction of the said Court and puts in bail to the action, or cause the said claim to be discharged within three calendar months, all the estate, real and personal, or so much thereof as may be necessary, will be held liable for the payment, benefit, and satisfaction of the said claim.

W. B. JARVIS,
Sheriff, H. D.

Sheriff's Office, Toronto,
16th November, 1843. sn-31
First published in Gazette Dec. 7, 1843

Sheriff's Sale.

Gore District } BY virtue of a writ of
to wit. } Fieri Facias, issued out of Her Majesty's Court of Queen's Bench at Toronto, and to me directed, against the lands and tenements which were of Thomas Sewell, deceased, at the time of his death, in the hands of Thomas Green and Edward Clarke Campbell, Executors of the last will and testament of the said Thomas Sewell, deceased, to be administered, at the suit of Frederick W. Gibb: I have seized and taken in execution, as belonging to the said Thomas Sewell, the south east half of lot number two, in the fourth concession of the Township of Trafalgar, on the north side of Dundas Street; which I will expose to sale by public auction, at the Court House in the Town of Hamilton, on Saturday the sixth day of April, 1844, at twelve o'clock, at noon.

E. CARTWRIGHT THOMAS,
Sheriff Gore District.

Sheriff's Office, Hamilton,
18th December, 1843. i-33

In the Wellington District Court.

Wellington District } BY virtue of
to wit } two writs of Attachment, issued out of Her Majesty's Wellington District Court, and to me directed, against the estate, real as well as personal, of Adam Rumig, an absconding or concealed debtor, at the respective suits of Jacob S. Shoemaker, and David Weber, for the sums of twenty five pounds Currency, and fourteen pounds and fifteen shillings Currency: I have seized all the estate, real as well as personal, of the said Adam Rumig, and unless the said Adam Rumig return within the jurisdiction of the said Court, and put in bail to the action, or cause the said claims to be discharged within three calendar months, all the estate, real and personal, or so much thereof as may be necessary, will be held liable for the payment, benefit, and satisfaction of the said claim.

GEO. J. GRANGE,
Sheriff, W. D.

Sheriff's Office, Guelph,
November 21st, 1843. sn-30
First published in Gazette, Nov. 30, 1843.

In the Wellington District Court.

Wellington District } BY virtue of
to wit. } a writ of Attachment, issued out of Her Majesty's Wellington District Court, and to me directed, against the estate, real as well as personal, of Joseph H. Unzicker, an absconding or concealed debtor, at the suit of James Courtenay, for the sum of fifteen pounds thirteen shillings and six-pence half-penny: I have seized all the estate, real as well as personal, of the said Joseph H. Unzicker, and unless the said Joseph H. Unzicker, returns within the jurisdiction of the said Court and puts in bail to the action, or cause the said claim to be discharged within three calendar months, all the estate, real and personal, or so much thereof as may be necessary, will be held liable for the payment, benefit, and satisfaction of the said claim.

W. B. JARVIS,
Sheriff, H. D.

Sheriff's Office, Toronto,
16th November, 1843. sn-31
First published in Gazette Dec. 7, 1843

Sheriff's Sale.

G. P. Bull *vs.* A. McDonell.

Brock District } BY virtue of a writ of
to wit. } Fieri Facias, issued out of Her Majesty's Court of Queen's Bench, and to me directed, against the lands and tenements of Allan McDonell, late Sheriff of the Gore District, at the suit of George Perkins Bull: I have seized and taken in execution, as belonging to the said Allan McDonell, the South half of Lot No. 16 in the 12th concession, the whole of Lots No. 10 in the 11th, No. 20 in the 11th, and No. 10 in the 13th concessions, of the Township of Blenheim, in the District of Brock; all of which I will expose for sale at the Court House at Woodstock, District aforesaid, on Monday, the 5th day of February next, at the hour of 12 oclock, noon.

JAMES CARRALL,
Sheriff B. D.

Sheriff's Office, Woodstock,
January 6, 1844. i-37

Sheriff's Sale.

London District } BY virtue of two
to wit. } writs of Fieri Facias, issued out of Her Majesty's Court of Queen's Bench, and to me directed, against the lands and tenements of James Saxon and James Rankin McKnight, at the respective suits of Edward Hilton and of John McClure the younger, surviving partner of John McClure, deceased: I have seized and taken the south half of lot number 19, in the 3rd concession of the Township of Adelaide, 100 acres, more or less; the south half of lot 114 and 117 on the south side of Talbot Road, in the Township of Bayham, and lot number 6 in the 5th concession of the said Township of Bayham, in all 400 acres, more or less, upon which a saw-mill and dwelling houses have been erected; which property I shall offer for sale at the Court House, in the Town of London, on Saturday, the 9th day of March, 1844, at noon.

JAMES HAMILTON,
Sheriff, L. D.

Sheriff's Office, London,
January 20, 1844. i-38

In the Queen's Bench.

Western District } BY virtue of a writ
to wit. } of Fieri Facias, issued out of Her Majesty's Court of Queen's Bench, and to me directed, against the lands and tenements of James Saxon and James Rankin McKnight, at the suit of John McClure the younger, surviving partner of John McClure, deceased: I have seized and taken in execution the following property, viz:—

The west half of lot number 17, in the 12th concession of the township of Dawn, containing 100 acres; lot No. 11, in the 13th concession of the township of Brooke, containing 200 acres; and the east half of lot No. 8, in the 12th concession of the township of Brooke, containing 100 acres; all which property I will expose for sale, on Monday the 4th day of March next, at 12 o'clock, noon, at the Court House in Sandwich.

All persons having any claims on the above property, are requested to make them known to me, on or before the day of sale.

GEO. J. GRANGE,
Sheriff, W. D.

Sheriff's Office, Guelph,
December 9th, 1843. sn-32
First published in Gazette 14th Dec. 1843,

Sheriff's Sale.

G. P. Bull *vs.* A. McDonell.

Brock District } BY virtue of a writ of
to wit. } Fieri Facias, issued out of Her Majesty's Court of Queen's Bench, and to me directed, against the lands and tenements of Allan McDonell, late Sheriff of the Gore District, at the suit of George Perkins Bull: I have seized and taken in execution, as belonging to the said Allan McDonell, the South half of Lot No. 16 in the 12th concession, the whole of Lots No. 10 in the 11th, No. 20 in the 11th, and No. 10 in the 13th concessions, of the Township of Blenheim, in the District of Brock; all of which I will expose for sale at the Court House at Woodstock, District aforesaid, on Monday, the 5th day of February next, at the hour of 12 oclock, noon.

JAMES CARRALL,
Sheriff B. D.

Sheriff's Office, Woodstock,
January 6, 1844. i-37

Sheriff's Sale.

London District } BY virtue of two
to wit. } writs of Fieri Facias, issued out of Her Majesty's Court of Queen's Bench, and to me directed, against the lands and tenements of James Saxon and James Rankin McKnight, at the respective suits of Edward Hilton and of John McClure the younger, surviving partner of John McClure, deceased: I have seized and taken the south half of lot number 19, in the 3rd concession of the Township of Adelaide, 100 acres, more or less; the south half of lot 114 and 117 on the south side of Talbot Road, in the Township of Bayham, and lot number 6 in the 5th concession of the said Township of Bayham, in all 400 acres, more or less, upon which a saw-mill and dwelling houses have been erected; which property I shall offer for sale at the Court House, in the Town of London, on Saturday, the 9th day of March, 1844, at noon.

JAMES HAMILTON,
Sheriff, L. D.

Sheriff's Office, London,
January 20, 1844. i-38

In the Queen's Bench.

Western District } BY virtue of a writ
to wit. } of Fieri Facias, issued out of Her Majesty's Court of Queen's Bench, and to me directed, against the lands and tenements of James Saxon and James Rankin McKnight, at the suit of John McClure the younger, surviving partner of John McClure, deceased: I have seized and taken in execution the following property, viz:—

The west half of lot number 17, in the 12th concession of the township of Dawn, containing 100 acres; lot No. 11, in the 13th concession of the township of Brooke, containing 200 acres; and the east half of lot No. 8, in the 12th concession of the township of Brooke, containing 100 acres; all which property I will expose for sale, on Monday the 4th day of March next, at 12 o'clock, noon, at the Court House in Sandwich.

All persons having any claims on the above property, are requested to make them known to me, on or before the day of sale.

GEO. J. GRANGE,
Sheriff, W. D.

Sheriff's Office, Guelph,
December 9th, 1843. sn-32
First published in Gazette 14th Dec. 1843,

Sheriff's Sale.

G. P. Bull *vs.* A. McDonell.

Brock District } BY virtue of a writ of
to wit. } Fieri Facias, issued out of Her Majesty's Court of Queen's Bench, and to me directed, against the lands and tenements of Allan McDonell, late Sheriff of the Gore District, at the suit of George Perkins Bull: I have seized and taken in execution, as belonging to the said Allan McDonell, the South half of Lot No. 16 in the 12th concession, the whole of Lots No. 10 in the 11th, No. 20 in the 11th, and No. 10 in the 13th concessions, of the Township of Blenheim, in the District of Brock; all of which I will expose for sale at the Court House at Woodstock, District aforesaid, on Monday, the 5th day of February next, at the hour of 12 oclock, noon.

JAMES CARRALL,
Sheriff B. D.

Sheriff's Office, Woodstock,
January 6, 1844. i-37

Sheriff's Sale.

London District } BY virtue of two
to wit. } writs of Fieri Facias, issued out of Her Majesty's Court of Queen's Bench, and to me directed, against the lands and tenements of James Saxon and James Rankin McKnight, at the respective suits of Edward Hilton and of John McClure the younger, surviving partner of John McClure, deceased: I have seized and taken the south half of lot number 19, in the 3rd concession of the Township of Adelaide, 100 acres, more or less; the south half of lot 114 and 117 on the south side of Talbot Road, in the Township of Bayham, and lot number 6 in the 5th concession of the said Township of Bayham, in all 400 acres, more or less, upon which a saw-mill and dwelling houses have been erected; which property I shall offer for sale at the Court House, in the Town of London, on Saturday, the 9th day of March, 1844, at noon.

JAMES HAMILTON,
Sheriff, L. D.

Sheriff's Office, London,
January 20, 1844. i-38

In the Queen's Bench.

Western District } BY virtue of a writ
to wit. } of Fieri Facias, issued out of Her Majesty's Court of Queen's Bench, and to me directed, against the lands and tenements of James Saxon and James Rankin McKnight, at the suit of John McClure the younger, surviving partner of John McClure, deceased: I have seized and taken in execution the following property, viz:—

The west half of lot number 17, in the 12th concession of the township of Dawn, containing 100 acres; lot No. 11, in the 13th concession of the township of Brooke, containing 200 acres; and the east half of lot No. 8, in the 12th concession of the township of Brooke, containing 100 acres; all which property I will expose for sale, on Monday the 4th day of March next, at 12 o'clock, noon, at the Court House in Sandwich.

All persons having any claims on the above property, are requested to make them known to me, on or before the day of sale.

GEO. J. GRANGE,
Sheriff, W. D.

Sheriff's Office, Guelph,
December 9th, 1843. sn-32
First published in Gazette 14th Dec. 1843,

Sheriff's Sale.

G. P. Bull *vs.* A. McDonell.

Brock District } BY virtue of a writ of
to wit. } Fieri Facias, issued out of Her Majesty's Court of Queen's Bench, and to me directed, against the lands and tenements of Allan McDonell, late Sheriff of the Gore District, at the suit of George Perkins Bull: I have seized and taken in execution, as belonging to the said Allan McDonell, the South half of Lot No. 16 in the 12th concession, the whole of Lots No. 10 in the 11th, No. 20 in the 11th, and No. 10 in the 13th concessions, of the Township of Blenheim, in the District of Brock; all of which I will expose for sale at the Court House at Woodstock, District aforesaid, on Monday, the 5th day of February next, at the hour of 12 oclock, noon.

JAMES CARRALL,
Sheriff B. D.

Sheriff's Office, Woodstock,
January 6, 1844. i-37

Sheriff's Sale.

London District } BY virtue of two
to wit. } writs of Fieri Facias, issued out of Her Majesty's Court of Queen's Bench, and to me directed, against the lands and tenements of James Saxon and James Rankin McKnight, at the respective suits of Edward Hilton and of John McClure the younger, surviving partner of John McClure, deceased: I have seized and taken the south half of lot number 19, in the 3rd concession of the Township of Adelaide, 100 acres, more or less; the south half of lot 114 and 117 on the south side of Talbot Road, in the Township of Bayham, and lot number 6 in the 5th concession of the said Township of Bayham, in all 400 acres, more or less, upon which a saw-mill and dwelling houses have been erected; which property I shall offer for sale at the Court House, in the Town of London, on Saturday, the 9th day of March, 1844, at noon.

JAMES HAMILTON,
Sheriff, L. D.

Sheriff's Office, London,
January 20, 1844. i-38

In the Queen's Bench.

Western District } BY virtue of a writ
to wit. } of Fieri Facias, issued out of Her Majesty's Court of Queen's Bench, and to me directed, against the lands and tenements of James Saxon and James Rankin McKnight, at the suit of John McClure the younger, surviving partner of John McClure, deceased: I have seized and taken in execution the following property, viz:—

The west half of lot number 17, in the 12th concession of the township of Dawn, containing 100 acres; lot No. 11, in the 13th concession of the township of Brooke, containing 200 acres; and the east half of lot No. 8, in the 12th concession of the township of Brooke, containing 100 acres; all which property I will expose for sale, on Monday the 4th day of March next, at 12 o'clock, noon, at the Court House in Sandwich.

All persons having any claims on the above property, are requested to make them known to me on or before the day of sale.

GEORGE WADE FOOTT,
Sheriff W. D.

Sheriff's Office, Sandwich,
November 4th 1843. i-38

In the Queen's Bench.

John Gonie Watson, Plaintiff,
Genvive Barthe, Defendant.

BY virtue of a writ of Fieri Facias, issued out of Her Majesty's Court of Queen's Bench, and to me directed, against the lands and tenements of the above named Defendant: I have seized and taken in execution the following property, viz: that part of the gore on the east side of River aux Peches, in the Township of Maidstone, containing 50 acres; which property I will expose for sale, at the Court House, in the Town of Sandwich, on Monday, the 4th day of March next, at 12 o'clock, noon.

All persons having any claims on the above property are requested to make them known to me on or before the day of sale.

GEORGE WADE FOOTT,
Sheriff W. D.

Sheriff's Office, Sandwich,
November 14th, 1843. i-38

In the Queen's Bench.

Ferdinand Suydam the elder, Francis P. Sage, Henry C. Suydam, Ferdinand Suydam the younger, and Charles Suydam, Plaintiffs,

vs.

Henry VanAllen and Duncan McGregor, Defendants.

Western District } BY virtue of a writ
to wit. } of Fieri Facias, issued out of Her Majesty's Court of Queen's Bench, and to me directed, against the lands and tenements of Henry Van Allen and Duncan McGregor: I have seized and taken, as belonging to Henry VanAllen and Duncan McGregor, lot No. 12, front concession, 200 acres; north-west half of No. 20, 9th concession, and lot No. 5 in 2nd concession, Raleigh; lots Nos. 24 & 25, in 15th concession, Sombra; north half of No. 24, in 14th concession, Sombra; north-east half of No. 1, 7th concession, Dawn; No. 11 in 14th concession in Dawn; and Nos. 3 & 4, 1st concession, Harwich, west boundary line: all which property I shall offer for sale at the Court House in the Town of Sandwich, on Friday the 29th day of March next, at the hour of 12 o'clock, noon.

GEORGE WADE FOOTT,
Sheriff W. D.

Sheriff's Office, Sandwich,
12th December, 1843. i-38

Sheriff's Sale.

Western District } BY virtue of a
to wit. } writ of Fieri Facias, issued out of Her Majesty's Court of Queen's Bench, and to me directed, against the lands and tenements of Angus McDonald, at the suit of Duncan McGregor, administrator of Alexander McGregor, deceased: I have seized and taken in execution the following property, viz: Lots D and E, in the 8th concession of the Township of Sombra; and E and F, in the 7th concession of the Township of Sombra, containing 400 acres, more or less; all which property I will expose for sale at the Court House, in the town of Sandwich, on Monday the 4th day of March next, at 12 o'clock, noon.

All persons having any claims on the above property will please make the same known to me on or before the day of sale.

GEORGE WADE FOOTT,
Sheriff W. D.

Sheriff's Office, Sandwich,
November 11, 1843. i-38

In the Queen's Bench.

Western District } BY virtue of a writ
to wit. } of Attachment, issued out of Her Majesty's Court of Queen's Bench, and to me directed, against the estate, real and personal, of James McDougall, an absconding or concealed debtor, at the s' of Daniel Gouichard, for the sum of two hundred and forty-six pounds: I have seized all the estate, real as well as personal, of the said James McDougall, and unless the said James McDougall return within the jurisdiction of the said Court, and put in bail to the action, within three calendar months, or cause the said claim to be discharged, all the real and personal estate of the said James McDougall, or so much thereof as may be necessary, will be held liable for the payment, benefit, and satisfaction of the said claim.

GEO. W. FOOTT,
Sheriff, W. D.

Sheriff's Office, Sandwich,
November 7th, 1843. sn-29
First published in Gazette Nov. 23, 1843

THE FIRST VOLUME
OF THE
Statutes of Upper Canada,
TO THE
TIME OF THE UNION,

CONTAINING the Public Acts, Revised and Published by Authority, under a Commission consisting of—

The Hon'ble the CHIEF JUSTICE,
The Hon'ble Mr. JUSTICE MACAULAY,
The Hon'ble WILLIAM H. DRAPER, and
JOHN H. CAMERON, Esquire.

FOR SALE at the "GAZETTE OFFICE," 164, *King Street*, TORONTO; and at R. WATSON'S, *Ontario Street*, KINGSTON.

Price Fifty Shillings, Cash.

ROBERT STANTON.

Gazette Office, Toronto,
18th January, 1844.

Dissolution of Co-Partnership.

THE Co-partnership heretofore existing between the undersigned, under the firm of BELL & HUDSON, in Peterboro, Colborne District, is this day dissolved by mutual consent.

All claims against the said firm will be liquidated by WILLIAM BELL; and all debts due to it be collected by the same, who is alone authorised to grant acquittances therefor.

(Signed) WILLIAM BELL,
CHARLES HUDSON.

Peterboro, Dec'r 29th 1843. s-36
WITNESS—ALEXANDER HARVEY.

Published by R. STANTON, 164 King-street Toronto.

Upper Canada Gazette.

VOL. XVIII. TORONTO, THURSDAY, FEBRUARY 15, 1844. NO. 41

By Authority.

Sheriff's Sale of Lands.

Eastern District } ON FRIDAY, the
to wit. } first day of March next, 1844, at twelve o'clock, noon, will be sold by public auction, at the Court House, in the Town of Cornwall, the undermentioned Lands and Tenements, taken in execution in the following suits, viz:—

In the Queen's Bench.

John Finlayson *vs.* Donald McDonald and Mary Margaret McDonald, executors of the last will and testament of Alexander McDonald, deceased:

Lot No. 8, in the 5th concession, on the south bank River aux Raisin, in the Township of Cornwall.

In the Queen's Bench.

John Fisher, Francis Hunter, and Alexander Dewar *vs.* Allan McDonell:

West half No. 10, in the 5th concession, on the south bank River aux Raisin, in the Township of Cornwall.

In the Queen's Bench.

John McDonald, Donald McMillan, and Donald Æneas McDonald, executors of the last will and testament of Duncan McDonell, deceased, *vs.* Allan McDonell:

West half No. 10, in the 5th concession, on the south bank River aux Raisin, in the Township of Cornwall.

In the Queen's Bench.

James Miller *vs.* George Cook:

West half No. 15, and the East half No. 16, in the 1st concession of the Township of Williamsburgh.

In the Queen's Bench.

William McIntosh *vs.* John Grant:

Lot No. 36, in the 4th concession of the Township of Lancaster.

In the Queen's Bench.

Matthew Lowrie *vs.* James P. Shaver and Catharine Shaver his wife:

West half No. 28, in the 3rd concession of the Township of Osnabruck.

In the Eastern District Court.

Neil Ban McDonald *vs.* Archibald McDougall:

West half No. 30, in the 5th concession of the Township of Lancaster.

A. McMARTIN,
Sheriff E. D.

Sheriff's Office, Cornwall,
23rd November, 1843. i-38

Eastern District, } PUBLIC Notice
to wit. } is hereby given, that by virtue of certain writs to me directed, for the sale of certain Lands in the Townships of Lochiel, Kenyon, Cornwall, Roxborough, Osnabruck, Finch, Williamsburgh, Winchester, Matilda, and Mountain, which Lands have been duly advertised by the Treasurer of the said District, as being eight years in arrears for in part or the whole, for Taxes, up to the first of July, 1840; and was by me exposed for sale at two shillings and sixpence per acre, at the Court House in the Town of Cornwall, on the twelfth day of July last, and there being no bidders, the said lands will again be exposed for sale by me at the Court House in the Town of Cornwall, on Wednesday, the twenty-fourth day of January next, at ten o'clock, A. M. according to Law.

A. McMARTIN,
Sheriff, E. D.

Sheriff's Office, Cornwall,
5th October, 1843.

In consequence of the Act altering the time of holding the General Quarter Sessions of the Peace in Canada West, the sale of the above mentioned Land will not take place until Wednesday the 3rd day of April next, being the second day of the sitting of the General Quarter Sessions of the Peace, at the hour and place above mentioned.

A. McMARTIN,
Sheriff E. D.

Sheriff's Office, Cornwall,
11th January, 1844. i-38

Ottawa District } PUBLIC Notice
to wit. } is hereby given, that by virtue of certain Writs to me directed, for the sale of certain Lands in the said District, situated in the Townships of Hawkesbury, Caledonia, Alfred, and Plantagenet, in the County of Prescott; and Clarence, Cumberland, Cambridge, and Russell, in the County of Russell; and which said lands have been duly advertised by the Treasurer of the said District, dated the twenty-first day of September, 1843, as being eight years in arrears for Taxes: the said several Lands so advertised by the Treasurer, as aforesaid, will be exposed by me to public sale, for payment of Assessments, conformable to the provisions of the Act of Parliament of this Province, passed in the seventh year of the reign of His late Majesty William the Fourth, intituled, "An Act "to amend the Laws now in force "regulating the sale of Lands for arrears "of Taxes, and for other purposes therein "mentioned," at the Court House in the Town of L'Orignal, on Wednesday the 17th day of April next, at 12 o'clock, at noon, being the second day of the sitting of the Court of General Quarter Sessions of the Peace, in and for the said District.

CHARLES P. TREADWELL,
Sheriff Ottawa District.

Sheriff's Office, L'Orignal,
19th October, 1843.

The above day of sale is altered to, and the said Sale will take place on Wednesday the 3rd day of April next, being the second day of the sitting of the above Court as now fixed by law, at the above hour and place.

CHARLES P. TREADWELL,
Sheriff Ottawa District.

Sheriff's Office, L'Orignal,
23rd January, 1844. i-39

SCHEDULE OF LANDS in the BATHURST DISTRICT, having Taxes remaining Eight Years in Arrears, to 30th June, 1843.

BATHURST.

Lot.	Acres.	Years.	Amount. £	s.	d.
First Concession.					
West half 3	100	2	0	8	1½
East half 11	100	4	0	16	3
West half 11	100	3	0	12	2½
West half 13	100	2	0	8	1½
Lot 27	100	6	1	4	4½
Second Concession.					
West half 16	100	5	1	0	3½
Fifth Concession.					
West half 1	100	12	2	14	1½
West half 2	100	3	0	12	2½
West half 4	100	8	1	12	6
East half 16	100	12	2	14	1½
Eighth Concession.					
East half 4	100	5	1	0	3½
West half 4	100	10	2	5	11½
Ninth Concession.					
West half 3	100	10	2	5	11½
Tenth Concession.					
East half 6	100	12	2	14	1½
Lot 7	200	11	2	10	0
Lot 15	200	9	2	1	10½
West half 18	100	10	2	5	11½
Eleventh Concession.					
East half 11	100	8	1	17	9½
West half 18	100	8	1	17	9½
West half 19	100	6	1	4	4½
Twelfth Concession.					
West half 11	82	10	2	0	9½
West half 15	80	8	1	10	3

BECKWITH.

First Concession.

Lot.	Acres.	Years.	Amount.
East half 1	100	8	1 12 6
West half 4	100	6	1 4 4½
West half 10	100	9	2 1 10½
West half 12	100	8	1 17 9½
East half 13	100	10	2 5 11½
West half 18	100	9	2 1 10½

Second Concession.

West half 6	100	6	1 4 4½
East half 13	100	10	2 5 11½

Third Concession.

East half 2	100	6	1 4 4½
West half 2	100	8	1 12 6
West half 20	100	5	1 0 3½

Fourth Concession.

West half 10	100	8	1 12 6

DALHOUSIE.

First Concession.

West half 5	100	12	2 8 9

Second Concession.

West half 4	100	9	2 1 10½

Fifth Concession.

East half 8	100	9	2 1 10½
West half 8	100	8	1 12 6

Sixth Concession.

Lot 8	200	8	2 15 7½

Tenth Concession.

East half 5	100	8	1 12 6
West half 5	100	8	1 12 6
East half 7	100	8	1 12 6

DRUMMOND.

First Concession.

West half 23	100	10	2 5 11½

Second Concession.

East half 28	80	8	1 10 3

Fourth Concession.

East half 3	100	10	2 5 11½

Sixth Concession.

Lot 22	200	4	1 12 6

Seventh Concession.

West half 8	100	10	2 5 11½

Tenth Concession.

East half 6	100	9	2 1 10½
East half 9	100	5	1 0 3½

Eleventh Concession

West half 10	100	11	2 10 0

LEVANT.

Fourth Concession.

B. F. No. 28	180	8	3 7 0½

Fifth Concession.

Lot 5	200	8	3 15 7½
6	200	8	3 15 7½

Sixth Concession.

2	200	8	3 15 7½
4	200	8	3 15 7½

Seventh Concession.

13	200	8	3 15 7½
16	200	8	3 15 7½

Eighth Concession.

11	175	8	3 5 2

Ninth Concession.

5	200	8	3 15 7½
East half 23	63	8	1 8 9

LANARK.

Third Concession.

East half 26	100	10	2 5 11½

Sixth Concession.

East half 4	100	14	3 2 2½
East half 19	100	10	2 5 11½

SOUTH SHERBROOKE.

First Concession.

West half 13	100	14	3 2 2½

Fourth Concession.

East half 19	100	15	3 6 3

Tenth Concession.

East half 2	100	8	1 17 9½

Eleventh Concession.

East half 17	100	11	2 10 0

THOS. M. RADENHURST,
Treasurer.

Treasurer's Office, Perth,
19th December, 1843. t-37

In the Queen's Bench.

Dalhousie District, to wit. } BY virtue of a writ of Attachment, issued out of Her Majesty's Court of Queen's Bench at Toronto, and to me directed, against the estate, real and personal, of Timothy Chapman, an absconding or concealed debtor, at the suit of John Benson, for the sum of seventeen pounds and eight pence half penny: I have seized as belonging to the said Timothy Chapman, lot letter A, in the 4th and 5th concessions of the Township of Gloucester, and unless the said Timothy Chapman return within the jurisdiction of the said Court, and put in bail to the action within three calendar months, or cause the said claim to be discharged, all the real and personal estate of the said Timothy Chapman, or so much thereof as may be necessary, will be held liable for the payment, benefit, and satisfaction of the said claim.

EDWARD MALLOCH,
Sheriff Dalhousie District.

Sheriff's Office, Bytown,
2nd February, 1844. sn-41
First published in Gazette Feb. 15, 1844.

Sheriff's Sale.

Midland District, to wit. } ON Wednesday the 24th day of April next, will be sold at the Court House, in the Town of Kingston, the following property, belonging to Allan McDonell, seized by virtue of an execution out of Her Majesty's Court of Queen's Bench, and to me directed, at the suit of Joseph Daley, sixty-five acres of land, in the Township of Ernest Town, known as the point adjoining the School Lot, in that Township.

T. A. CORBETT,
Sheriff.

Sheriff's Office, M. D.
6th January, 1844. i-41

All persons having any claim on the above property, will make the same known on or before the day of sale.

B. R.

Sheriff's Sale of Lands.

Midland District, to wit. } ON SATURDAY the 17th day of February, 1844, will be sold at the Court House, in the Town of Kingston, at 12 o'clock, noon, the following lands, seized by virtue of Executions to me directed, out of Her Majesty's Court of Queen's Bench, viz.:—

William Walker, et al,
vs.
Archibald McNeill,

West half of lot No. 22, 7th concession, Township Fredericksburgh; Town Lot No. 5, east side of John Street, Village of Napanee; North half of lot No. 19, 2nd concession 3rd range Township of Richmond; Lot No. 12, 7th concession Township of Richmond, western boundary; and lot No. 13, 7th concession of said Township.

James Bell Forsyth, et al,
vs.
James Mathewson.
Delino D. Calvin, et al,
vs.
James Mathewson.

Lot No. 1, in the 9th concession of Pittsburgh; West half of lot No. 2, 9th concession of Pittsburgh; Lot No. 1, in the 10th concession of Pittsburgh.

Any person or persons having claims on the above property, are requested to make the same known to me on or before the day of sale.

THOMAS A. CORBETT,
Sheriff M. D.

District Court.

John Tuttle,
vs.
James Hussey.

All that certain tract or parcel of Land situated, lying, and being in Johnsonville, late in the Township of Kingston, but now in the Town of Kingston, in the Midland District, and Province of Canada, being part of a tract of land purchased by the late Charles Stuart from the late Magdalen Ferguson, and may be otherwise known as follows, that is to say:—Commencing at a post or stone boundary planted on the Montreal Road, on the western side of Charles Street, at a point or corner where Charles Street strikes or meets the Montreal Road; thence in a straight line along the said Street to a post or stone boundary planted at a distance of one hundred and thirty-two feet, neither more nor less, marked B; thence in a straight line parallel with the Montreal Road sixty-six feet, neither more nor less, to a post or stone boundary marked D; thence in a straight line parallel with Charles Street, a distance of one hundred and thirty-two feet, neither more nor less, to a stone boundary marked F; thence along the Montreal Road, a distance of sixty-six feet, neither more nor less, to the place of beginning, containing by admeasurement one-fifth of an acre.

Any person or persons having claims on any of the above described properties, are requested to make the same known to me, on or before the day of sale.

THOMAS A. CORBETT,
Sheriff M. D.

Sheriff's Office, Kingston,
15th November, 1843. i-36

Sheriff's Sale of Lands.

Midland District, to wit. } ON Saturday the 9th day of March, 1844, will be sold at the Court House in the Town of Kingston, the following property belonging to John McLean, seized by virtue of two Executions issued out of the Court of Queen's Bench, at the suit of the President, Directors, and Company of the Bank of Upper Canada, and one issued out of the Midland District Court, at the suit of James Fraser, all the right, title, and interest of the above named defendant John McLean, in Lots No. 225, 226, 227, 91, 102, 108, 114, 115, and 276, in the Town of Kingston; Lot No. 22, or gore, in the Township of Pittsburgh; Lots 1, 2, and 3, with Belles Island; and broken front, and part of Lot Nos. 5 and 6, on west side of great River Cataraqui, in the Township of Kingston, and South East quarter of Lo No. 9, in the 4th Concession of Kingston Sale to commence at 12 o'clock noon

THOMAS A. CORBETT,
Sheriff, M. D.

Sheriff's Office, Kingston,
5th December, 1843. i-36

Any person having claims on the above property, will please make known to me on or before the day of sale.

T. A. CORBETT.

In the District Court.

District of Johnstown, to wit. } BY virtue of three writs of Attachment, issued out of the District Court for the District of Johnstown, and to me directed, against the estate, real and personal, of William Wood, an absconding or concealed debtor, at the respective suits of Sarah Wells, Willard Miles, and William Levis, for the sums of eleven pounds and two shillings, seven pounds two shillings and ten pence, and seven pounds thirteen shillings and one penny: I have seized all the estate, real as well as personal, of the said William Wood, and unless the said William Wood return within the jurisdiction of the said Court, and put in bail to the said actions respectively, within three calender months, or cause the said claims to be discharged, all the real and personal estate of the said William Wood, or so much thereof as may be necessary, will be held liable for the payment, benefit, and satisfaction of the said claims.

ADIEL SHERWOOD,
Sheriff, D. J.

By J. L. SCHOFIELD,
Deputy Sheriff.

Sheriff's Office, Brockville,
January 15th, 1844. sn-41
First published in Gazette Feb. 15, 1844.

In the District Court.

District of Johnstown, to wit. } BY virtue of a writ of Attachment, issued out of the District Court for the said District, and to me directed, against the estate, real and personal, of John S. Sterne, an absconding or concealed debtor, at the suit of William Johnson, for the sum of twenty-two pounds eighteen shillings and two pence: I have seized all the estate, real as well as personal, of the said John S. Sterne, and unless the said John S. Sterne, return within the jurisdiction of the said Court, and put in bail to the action within three calendar months, or cause the said claim to be discharged, all the real and personal estate of the said John S. Sterne, or so much thereof as may be necessary, will be held liable for the payment, benefit, and satisfaction of the said claim.

ADIEL SHERWOOD,
Sheriff, D. J.

By J. L. SCHOFIELD,
Deputy Sheriff,

Sheriff's Office, Brockville,
January 8th, 1844. sn-37
First published in Gazette Jan. 18, 1844.

In the District Court.

District of Victoria, to wit. } BY virtue of a writ of Fieri Facias, issued out of the District Court of the District of Victoria, and to me directed, against the lands and tenements of Norman Fraser, at the suit of John Gall: I have seized and taken in execution, as the property of the said Norman Fraser, lot No. 33, in the 4th concession of the Township of Tyendinaga, south range; which property I shall expose for sale at the Court House in the Town of Belleville, on Saturday the 4th day of May next, at the hour of 12 o'clock, noon.

J. W. DUNBAR MOODIE,
Sheriff.

Sheriff's Office, Belleville,
19th January, 1844. i-38

In the Queen's Bench.

Newcastle District, to wit. } BY virtue of a writ of Attachment, issued out of Her Majesty's Court of Queen's Bench, and to me directed, against the estate, real and personal, of John Hopkins the younger, an absconding or concealed debtor, at the suit of James Laing, for the sum of thirty-two pounds ten shillings: I have seized all the estate, real as well as personal, of the said John Hopkins, and unless the said John Hopkins return within the jurisdiction of the said Court, and put in bail to the action within three calendar months, or cause the said claim to be discharged, all the real and personal estate of the said John Hopkins, or so much thereof as may be necessary, will be held liable for the payment, benefit and satisfaction of the said claim.

H. RUTTAN,
Sheriff N. D.

Sheriff's Office, Cobourg,
5th January, 1844. sn-37
First published in Gazette Jan. 18, 1844.

In the District Court.

Newcastle District, to wit. } BY virtue of a writ of Attachment, issued out of the Newcastle District Court, and to me directed, against the estate, real and personal, of John Hopkins, an absconding or concealed debtor, at the suit of John Lister, for the sum of ten pounds fifteen shillings and seven pence: I have seized all the estate, real as well as personal, of the said John Hopkins, and unless the said John Hopkins return within the jurisdiction of the said Court, and put in bail to the action, or cause the said claim to be discharged within three calendar months, all the real and personal estate of the said John Hopkins, or so much thereof as may be necessary, will be held liable for the payment, benefit, and satisfaction of the said claim.

H. RUTTAN,
Sheriff N. D.

Sheriff's Office, Cobourg,
6th January, 1844. sn-37
First published in Gazette Jan. 18, 1844.

In the District Court.

Newcastle District, to wit. } BY virtue of a writ of Attachment, issued out of the Newcastle District Court, and to me directed, against the estate, real and personal, of Thomas Robinson, an absconding or concealed debtor, at the suit of John Lister, for the sum of fourteen pounds fifteen shillings and nine pence half-penny: I have seized all the estate, real as well as personal, of the said Thomas Robinson, and unless the said Thomas Robinson return within the jurisdiction of the said Court, and put in bail to the action, or cause the said claim to be discharged within three calendar months, all the real and personal estate of the said Thomas Robinson, or so much thereof as may be necessary, will be held liable for the payment, benefit, and satisfaction of the said claim.

H. RUTTAN,
Sheriff N. D.

Sheriff's Office, Cobourg,
6th January, 1844. sn-37
First published in Gazette Jan. 18, 1844.

Sheriff's Sale.

Newcastle District, to wit. } ON Saturday, the thirtieth day of March next, will be sold at my office, in Cobourg, at 12 o'clock, noon, the undermentioned lands, with the tenements thereon, seized by virtue of several executions, in the following suits, viz:

John Holland, Plaintiff,
vs.
George B. Spencer, Defendant.

All the right, title, and interest of the defendant, in and to lot number sixteen, in broken concession A, Township of Hamilton.

John Knowlson, Plaintiff,
vs.
Richard Staples, the younger, Defendant.

Lot number twelve, in the tenth concession, Township of Manvers.

James Cumming, Plaintiff,
vs.
Matthias Young, Defendant.

North half lot number six, and lot number eight, in the first concession, Township of Murray.

Sheriff's Sales Postponed.

THE Lands advertised to be sold here, this day, in the following suits, are *further POSTPONED*, to this place, day, and hour above mentioned, viz:—

Joseph Bloor and John Eastwood, *Plaintiffs*,
vs.
Edward S. Hickson, James B. Fortune, and Robert W. Shaw, *Defendants.*

Edward Hilton, *Plaintiff*,
vs.
James Saxon and James Ranken McKnight, *Defendants.*

H. RUTTAN,
Sheriff.

Sheriff's Office, Cobourg,
December 30th, 1843. i-37

NOTICE.

Newcastle District, to wit. } BY virtue of warrants issued by the Clerk of the Peace, for the collection of land taxes due in the Townships of Cartwright, Clarke, Cramahe, Darlington, Hope, Manvers, Murray and Percy, I shall on the second day of the sitting of the Court of Quarter Sessions for the said District, in April next, at the Court House, at ten o'clock A. M. expose to sale so much of each lot or parcel of land contained in such warrants, the taxes on which shall not previously have been paid, as shall at two shillings and six pence per acre, amount to the said taxes and charges thereupon; and in case any of the lands shall then remain unsold, I shall sell all such on the first day of July Quarter Sessions following, at ten o'clock A. M. for what they will bring.

H. RUTTAN,
Sheriff, N. D.

Sheriff's Office, Cobourg,
July 28, 1843. nf-25

In the Queen's Bench.

Home District, to wit. } BY virtue of a writ of Attachment, issued out of Her Majesty's Court of Queen's Bench, and to me directed, against the estate, real and personal, of Silas Burnham, an absconding or concealed debtor, at the suit of George T. Denison, for the sum of four hundred and forty pounds five shillings and ten pence, I have seized all the estate, real as well as personal, of the said Silas Burnham, and unless the said Silas Burnham return within the juris-

diction of the said Court, and put in bail to the action, or cause the said claim to be discharged within three calendar months all the estate, real and personal, of the said Silas Burnham, or so much thereof as may be necessary, will be held liable for the payment, benefit, and satisfaction of the said claim.

W. B. JARVIS,
Sheriff, H. D.

Sheriff's Office, Toronto,
16th November, 1843. sn-31
First published in Gazette Dec. 7, 1843

Treasurer's Office,
Home District.

THE underneath described lands in this District, being eight years and upwards in arrear for Taxes, are liable to be sold, unless paid immediately.

J. S. HOWARD,
Treasurer.

15-x

ALBION.

2 con. No. 37,
3 " 7, N. half 13, N. E. 27.
4 " E. half 1, E. half 5, W. half 7.
5 " N. E. half 19, S. W. half 26.
6 " W. half 24.
8 " E. half 28.

BROCK.

1 con. 8.
2 " W. half 11, S. part 24.
3 " 22.
4 " S. half 11, 23.
5 " S. half 10.
6 " 21.
8 " E. half 13.
9 " W. half 14, S. half 21.
11 " E. half 8, N. half 10, 13.
12 " 2.
13 " S. half 11, 20.
14 " 11, E. half 15, W. half 15.

CALEDON—EAST.

2 con [illegible] half 3, 24, 25.
3 " [illegible] half 18, E. half 18, E. half 19, 28.
5 " [illegible] half 18, N. W. half 18, 19.

CALEDON—WEST.

1 con [illegible] W. half 9, 14, W. half 21, E. half 21, W. half 22, N. E. half 28.
2 " S. W. half 8, E. half 8, E. half 11, W. half 11, 25, S. W. half 26.
3 " 7, N. W. half 10, 17, S. W. half 20, 22.
4 " 7, N. E. half 11, S. W. half 11, E. half 16, W. half 22, W. half 24.
5 " 12, E. half 13, E. half 14.
6 " S. W. half 5, N. E. half 5, 16.

CHINGUACOUSY—EAST.

1 " 20.
4 " 26.

WEST.

1 " 32.

EAST GWILLEMBURY.

6 con. 4.
7 " 1, 18, 22, 24, 30, 32, 33.
8 " W. part 26.

NORTH GWILLEMBURY.

lake " 6, 7, 20.
2 " 4, 7.
4 " S. half 22, N. half 22.
5 " 9, 10.
6 " 2.
7 " 19.

GEORGINA

1 con. 13.
2 " 2, 8, 14, 18.
3 " 5, 10, 22, 24.
5 " 8.

KING.

1 con. 64.
3 " Rear half 14, 22.
4 " 14.
5 " 13, W. half 16, 18.
6 " E. half 15, W. half 17, 23.
8 " 19.
10 " 21.
11 " 10.
12 " 14, 15, 17.

MARA.

7 " 19.
9 " 28.

PICKERING.

2 " 35.
3 " 26.
4 " 15.
5 " 3, 20.
6 " 15.
8 " Front half 28.
9 " N. half 3, S. half 3, N. half 4, S. half 4. N. half 7, S. half 7.

REACH.

2 " 24.
3 " W. half 3, E. half 3, 6.
4 " 21.
5 " 8, 24.
9 " 1, 18, 22.
10 " 13.
12 " 13, 16.
13 " W. half 20.

SCARBOROUGH.

3 con. No. 7, 17.

SCOTT.

2 " 1, 2, 4, S. half 5, 14, 26, W. half 32, W. half 34, W. half 35.
3 " 4, 27, N. half 33.
4 " S. half 13, N. half 13.
5 " 12, 19, 25, N. half 33.
6 " W. half 11.

TORONTO—NORTH DUNDAS-ST.

1 " N. half 13, N. half 20, 24.
2 " N. half 14, 20, 24.

SOUTH DUNDAS-STREET.

2 " 7, 23.
3 " 6, 7, 21, 22, 23, 24.

THORAH.

10 con. 1,

UXBRIDGE.

1 " 18, 21.
2 " 26, 27, 32, E. half 35, W. half 35.
3 " 4, 7, 8, 11, 21.
4 " 13, 32.
5 " 17.
6 " N. half 14.
7 " E. half 4, 10, 13, 21.
7 rear of, 22, 23, 24.

VAUGHAN.

5 " 32.
6 " 17.
9 " 26, 27.

WHITBY.

5 " 29, W. half 30.
6 " N. half 1.
8 " 2.
9 " 1, 3.

WHITCHURCH.

4 con. 15.
6 " " 1.
7 " W. half 32, 33.
9 " 30.

YORK—FROM THE BAY.

3 " 12, 13, 20, 28, S. half 29, N. half 29.

HOME DISTRICT.

Sale of Lands for Arrears of Taxes.

NOTICE is hereby given, that by virtue of certain Writs to me directed, I will attend at the Court House, in the City of Toronto, on Wednesday, the third day of April, 1844, at noon, being the second day of the General Quarter Sessions of the Peace, in and for the Home District, and then and there expose to Sale so much of these Lots or parts of Lots in the undermentioned Townships, as are in arrears for Assessments, according to the Return of the Treasurer of the said Home District, and which, at the price of two shillings and six pence per acre, will pay the arrears due thereon, respectively, viz:—

Albion, Brock, Chinguacousy, Caledon, Gwillimbury North, Gwillimbury East, Georgina, King, Mara, Pickering, Reach, Scott, Scarborough, Toronto, Thorah, Uxbridge, Vaughan, Whitby, Whitchurch, and York.

W. B. JARVIS,
Sheriff.

Sheriff's Office, Toronto,
6th October, 1843. st-33

☞ The several Newspapers published in the Home District to insert the above Notice until forbidden.

In the Queen's Bench.

Home District } BY virtue of a writ of
to wit. } Attachment, issued out of Her Majesty's Court of Queen's Bench, and to me directed, against the estate, real and personal, of Silas Burnham, an absconding or concealed debtor, at the suit of James Brown, for the sum of eight hundred and seventy-eight pounds: I have seized all the estate, real as well as personal, of the said Silas Burnham, and unless the said Silas Burnham return within the jurisdiction of the said Court, and put in bail to the action, or cause the said claim to be discharged within three calendar months, all the estate, real and personal, or so much thereof as may be necessary, will be held liable for the payment, benefit and satisfaction, of the said claim.

W. B. JARVIS,
Sheriff, H. D.

Sheriff's Office, Toronto,
16th November, 1843. sn-31
First published in Gazette Dec. 7, 1843.

Sheriff's Sale.

Gore District } BY virtue of a writ of
to wit. } Fieri Facias, issued out of Her Majesty's Court of Queen's Bench at Toronto, and to me directed, against the lands and tenements which were of Thomas Sewell, deceased, at the time of his death, in the hands of Thomas Creen and Edward Clarke Campbell, Executors of the last will and testament of the said Thomas Sewell, deceased, to be administered, at the suit of Frederick W. Gibb: I have seized and taken in execution, as belonging to the said Thomas Sewell, the south-east half of lot number two, in the fourth concession of the Township of Trafalgar, on the north side

of Dundas Street; which I will expose to sale by public auction, at the Court House in the Town of Hamilton, on Saturday the sixth day of April, 1844, at twelve o'clock, at noon.

E. CARTWRIGHT THOMAS,
Sheriff Gore District.

Sheriff's Office, Hamilton,
18th December, 1843. i-33

In the Queen's Bench.

Niagara District } BY virtue of a writ
to wit. } of Attachment, issued out of Her Majesty's Court of Queen's Bench, and to me directed, against the estate, real as well as personal, of Francis Nugent, an absconding or concealed debtor, at the suit of Thomas Nugent, for the sum of seventy-five pounds fifteen shillings: I have seized all the estate, real and personal, of the said Francis Nugent, and unless the said Francis Nugent return within the jurisdiction of the said Court, and put in bail to the action within three calendar months, or cause the said claim of the said Thomas Nugent to be discharged, all the estate, real and personal, of the said Francis Nugent, or so much thereof as may be necessary, will be held liable for the payment, benefit, and satisfaction of the said claim.

WILLIAM KINGSMILL,
Sheriff N. D.

Sheriff's Office, Niagara,
January 31, 1844. sn-41
First published in Gazette Feb. 15, 1844.

In the Wellington District Court.

Wellington District } BY virtue of
to wit. } two writs of Attachment, issued out of Her Majesty's Wellington District Court, and to me directed, against the estate, real as well as personal, of Adam Rumig, an absconding or concealed debtor, at the respective suits of Jacob S. Shoemaker, and David Weber, for the sums of twenty five pounds Currency, and fourteen pounds and fifteen shillings Currency: I have seized all the estate, real as well as personal, of the said Adam Rumig, and unless the said Adam Rumig return within the jurisdiction of the said Court, and put in bail to the action, or cause the said claims to be discharged within three calendar months, all the estate, real and personal, or so much thereof as may be necessary, will be held liable for the payment, benefit, and satisfaction of the said claim.

GEO. J. GRANGE,
Sheriff, W. D.

Sheriff's Office, Guelph,
November 21st, 1843. sn-30
First published in Gazette, Nov. 30, 1843.

In the Wellington District Court.

Wellington District } BY virtue of
to wit. } a writ of Attachment, issued out of Her Majesty's Wellington District Court, and to me directed, against the estate, real as well as personal, of Joseph H. Unzicker, an absconding or concealed debtor, at the suit of James Courtenay, for the sum of fifteen pounds thirteen shillings and sixpence half-penny: I have seized all the estate, real as well as personal, of the said Joseph H. Unzicker, and unless the said Joseph H. Unzicker, returns within the jurisdiction of the said Court and puts in bail to the action, or cause the said claim to be discharged within three calendar months, all the estate, real and personal of Dundas Street; which I will expose to sale by public auction, at the Court House in the Town of Hamilton, on Saturday the sixth day of April, 1844, at twelve o'clock, at noon.

E. CARTWRIGHT THOMAS,
Sheriff Gore District.

Sheriff's Office, Hamilton,
18th December, 1843. i-33

In the Queen's Bench.

Niagara District } BY virtue of a writ
to wit. } of Attachment, issued out of Her Majesty's Court of Queen's Bench, and to me directed, against the estate, real as well as personal, of Francis Nugent, an absconding or concealed debtor, at the suit of Thomas Nugent, for the sum of seventy-five pounds fifteen shillings: I have seized all the estate, real and personal, of the said Francis Nugent, and unless the said Francis Nugent return within the jurisdiction of the said Court, and put in bail to the action within three calendar months, or cause the said claim of the said Thomas Nugent to be discharged, all the estate, real and personal, of the said Francis Nugent, or so much thereof as may be necessary, will be held liable for the payment, benefit, and satisfaction of the said claim.

WILLIAM KINGSMILL,
Sheriff N. D.

Sheriff's Office, Niagara,
January 31, 1844. sn-41
First published in Gazette Feb. 15, 1844.

In the Wellington District Court.

Wellington District } BY virtue of
to wit. } two writs of Attachment, issued out of Her Majesty's Wellington District Court, and to me directed, against the estate, real as well as personal, of Adam Rumig, an absconding or concealed debtor, at the respective suits of Jacob S. Shoemaker, and David Weber, for the sums of twenty five pounds Currency, and fourteen pounds and fifteen shillings Currency: I have seized all the estate, real as well as personal, of the said Adam Rumig, and unless the said Adam Rumig return within the jurisdiction of the said Court, and put in bail to the action, or cause the said claims to be discharged within three calendar months, all the estate, real and personal, or so much thereof as may be necessary, will be held liable for the payment, benefit, and satisfaction of the said claim.

GEO. J. GRANGE,
Sheriff, W. D.

Sheriff's Office, Guelph,
November 21st, 1843. sn-30
First published in Gazette, Nov. 30, 1843.

In the Wellington District Court.

Wellington District } BY virtue of
to wit. } a writ of Attachment, issued out of Her Majesty's Wellington District Court, and to me directed, against the estate, real as well as personal, of Joseph H. Unzicker, an absconding or concealed debtor, at the suit of James Courtenay, for the sum of fifteen pounds thirteen shillings and sixpence half-penny: I have seized all the estate, real as well as personal, of the said Joseph H. Unzicker, and unless the said Joseph H. Unzicker, returns within the jurisdiction of the said Court and puts in bail to the action, or cause the said claim to be discharged within three calendar months, all the estate, real and personal, or so much thereof as may be necessary, will be held liable for the payment, benefit, and satisfaction of the said claim.

GEO. J. GRANGE,
Sheriff, W. D.

Sheriff's Office, Guelph,
December 9th, 1843. sn-32
First published in Gazette 14th Dec. 1843.

Sheriff's Sale.

G. P. Bull *vs.* A. McDonell.

Brock District } BY virtue of a writ of
to wit. } Fieri Facias, issued out of Her Majesty's Court of Queen's Bench, and to me directed, against the lands and tenements of Allan McDonell, late Sheriff of the Gore District, at the suit of George Perkins Bull: I have seized and taken in execution, as belonging to the said Allan McDonell, the South half of Lot No. 16 in the 12th concession, the whole of Lots No. 10 in the 11th, No. 20 in the 11th, and No. 10 in the 13th concessions, of the Township of Blenheim, in the District of Brock; all of which I will expose for sale at the Court House at Woodstock, District aforesaid, on Monday, the 5th day of February next, at the hour of 12 oclock, noon.

JAMES CARRALL,
Sheriff B. D.

Sheriff's Office, Woodstock,
January 6, 1844. i-37

Sheriff's Sale.

London District } BY virtue of two
to wit. } writs of Fieri Facias, issued out of Her Majesty's Court of Queen's Bench, and to me directed, against the lands and tenements of James Saxon and James Rankin McKnight, at the respective suits of Edward Hilton and of John McClure the younger, surviving partner of John McClure, deceased: I have seized, and taken the south half of lot number 19, in the 3rd concession of the Township of Adelaide, 100 acres, more or less; the south half of lot 114 and 117 on the south side of Talbot Road, in the Township of Bayham, and lot number 6 in the 5th concession of the said Township of Bayham, in all 400 acres, more or less, upon which a saw-mill and dwelling houses have been erected; which property I shall offer for sale at the Court House, in the Town of London, on Saturday, the 9th day of March, 1844, at noon.

JAMES HAMILTON,
Sheriff, L. D.

Sheriff's Office, London,
January 20, 1844. i-38

In the Queen's Bench.

District of Huron } BY virtue of a writ
to wit. } of Attachment, issued out of Her Majesty's Court of Queen's Bench, and to me directed, against the estate, real and personal, of George Gordon, an absconding or concealed debtor, at the suit of Jonas William Garrison, for the sum of one hundred and thirty-two pounds and eleven pence: I have seized all the estate, real as well as personal, of the said George Gordon, and unless the said George Gordon return within the jurisdiction of the said Court, and put in bail to the action within three calendar months, or cause the said claim to be discharged, all the real and personal estate of the said George Gordon, or so much thereof as may be necessary, will be held liable for the payment, benefit, and satisfaction of the said claim.

H. HYNDMAN,
Sheriff, Huron.

Sheriff's Office, Goderich,
3rd February, 1844. sn-41
First published in Gazette Feb. 15, 1844.

In the District Court.

Western District } BY virtue of a writ
to wit. } of Attachment, issued out of Her Majesty's Western District Court, and to me directed, against the estate, real and personal, of Charles Crawford, an absconding or concealed debtor, at the suit of Louis Davenport, for the sum of fifteen pounds: I have seized all the estate, real as well as personal, of the said Charles Crawford, and unless the said Charles Crawford return within the jurisdiction of the said Court, and put in bail to the action within three Calendar months, or cause the said claim to be discharged, all the estate real and personal, of the said Charles Crawford, or so much thereof as may be necessary, will be held liable for the payment, benefit, and satisfaction of the said claim.

GEORGE WADE FOOTT,
Sheriff, W. D.

Sheriff's Office, Sandwich,
January 25th, 1844 sn-41
First published in Gazette Feb. 15, 1844.

In the Queen's Bench.

Ferdinand Suydam the elder, Francis P. Sage, Henry C. Suydam, Ferdinand Suydam the younger, and Charles Suydam, Plaintiffs,

vs.

Henry VanAllen and Duncan McGregor, Defendants.

Western District } BY virtue of a writ
to wit. } of Fieri Facias, issued out of Her Majesty's Court of Queen's Bench, and to me directed, against the lands and tenements of Henry Van Allen and Duncan McGregor: I have seized and taken, as belonging to Henry VanAllen and Duncan McGregor, lot No. 12, front concession, 200 acres; north-west half of No. 20, 9th concession, and lot No. 5 in 2nd concession, Raleigh; lots Nos. 24 & 25, in 15th concession, Sombra; north half of No. 24, in 14th concession, Sombra; north-east half of No. 1, 7th concession, Dawn; No. 11 in 14th concession in Dawn; and Nos. 3 & 4, 1st concession, Harwich, west boundary line: all which property I shall offer for sale at the Court House in the Town of Sandwich, on Friday the 29th day of March next, at the hour of 12 o'clock, noon.

GEORGE WADE FOOTT,
Sheriff W. D.

Sheriff's Office, Sandwich,
12th December, 1843. i-38

Sheriff's Sale.

Western District } BY virtue of a
to wit. } writ of Fieri Facias, issued out of Her Majesty's Court of Queen's Bench, and to me directed, against the lands and tenements of Angus McDonald, at the suit of Duncan McGregor, administrator of Alexander McGregor, deceased: I have seized and taken in execution the following property, viz: Lots D and E, in the 8th concession of the Township of Sombra; and E and F,

the 7th concession of the Township of Ombre, containing 400 acres, more or ~~s~~; ~~all~~ which property I will expose for sale at the Court House, in the town of Sandwich, on Monday the 4th day of March next, at 12 o'clock, noon.

All persons having any claims on the above property will please make the same known to me on or before the day of sale.

GEORGE WADE FOOTT,
Sheriff W. D.

Sheriff's Office, Sandwich,
November 11, 1843. i-38

In the Queen's Bench.

Western District } BY virtue of a writ
to wit. } of Attachment, issued out of Her Majesty's Court of Queen's Bench, and to me directed, against the estate, real and personal, of James McDougall, an absconding or concealed debtor, at the suit of Daniel Gouichard, for the sum of two hundred and forty-six pounds: I have seized all the estate, real as well as personal, of the said James McDougall, and unless the said James McDougall return within the jurisdiction of the said Court, and put in bail to the action, within three calendar months, or cause the said claim to be discharged, all the real and personal estate of the said James McDougall, or so much thereof as may be necessary, will be held liable for the payment, benefit, and satisfaction of the said claim.

GEO. W. FOOTT,
Sheriff, W. D.

Sheriff's Office, Sandwich,
November 7th, 1843. sn-29
First published in Gazette Nov. 23, 1843

In the Queen's Bench.

John Gonie Watson, Plaintiff,
Genvive Barbe, Defendant.

BY virtue of a writ of Fieri Facias, issued out of Her Majesty's Court of Queen's Bench, and to me directed, against the lands and tenements of the above named Defendant: I have seized and taken in execution the following property, viz: that part of the gore on the east side of River aux Peches, in the Township of Maidstone, containing 50 acres; which property I will expose for sale, at the Court House, in the Town of Sandwich, on Monday, the 4th day of March next, at 12 o'clock, noon.

All persons having any claims on the above property are requested to make them known to me on or before the day of sale.

GEORGE WADE FOOTT,
Sheriff W. D.

Sheriff's Office, Sandwich,
November 14th, 1843. i-38

In the Queen's Bench.

Western District } BY virtue of a writ
to wit. } of Fieri Facias, issued out of Her Majesty's Court of Queen's Bench, and to me directed, against the lands and tenements of James Saxon and James Ranken McKnight, at the suit of John McClure the younger, surviving partner of John McClure, deceased: I have seized and taken in execution the following property, viz:—

The west half of lot number 17, in the 12th concession of the township of Dawn, containing 100 acres; lot No. 11, in the 13th concession of the township of Brooke, containing 200 acres; and the east half of lot No. 8, in the 12th concession of the township of Brooke, containing 100 acres; all which property I will expose for sale, on Monday the 4th day of March next, at 12 o'clock, noon, at the Court House in Sandwich.

All persons having any claims on the above property, are requested to make them known to me, on or before the day of sale.

GEORGE WADE FOOTT,
Sheriff W. D.

Sheriff's Office, Sandwich,
November 4th 1843. i-38

In the Queen's Bench.

Gore District } BY virtue of a writ of
to wit. } Attachment, issued out of Her Majesty's Court of Queen's Bench at Toronto, and to me directed, against the estate, real and personal, of Samuel Ansley, an absconding or concealed debtor, at the suit of James Scott and James Tyre, for the sum of two hundred and sixty-two pounds, three shillings, and four pence: I have seized all the estate, real and personal, of the said Samuel Ansley, and unless the said Samuel Ansley return within the jurisdiction of the said Court, and put in bail to the action within three calendar months, or cause the said claim of the said James Scott and James Tyre to be discharged, all the estate, real and personal, of the said Samuel Ansley, or so much thereof as may be necessary, will be held liable for the payment, benefit, and satisfaction of the said claim.

E. CARTWRIGHT THOMAS,
Sheriff G. D.

Sheriff's Office, Hamilton,
25th October, 1843. sn-26
First published in Gazette Nov. 2, 1843.

NOTICE.

ALL persons indebted to the Estate of the late JOHN KIDD, in his lifetime of the City of Toronto, now deceased, are requested to make immediate payment to the undersigned; and all persons having accounts against the estate of the said JOHN KIDD, are requested to render the same forthwith to—

ALEXANDER RENNIE,
THOMAS HELLIWELL,
Administrators.

Toronto, 10th February, 1844. i-41

THE FIRST VOLUME
OF THE
Statutes of Upper Canada,
TO THE
TIME OF THE UNION,

CONTAINING the Public Acts, Revised and Published by Authority, under a Commission consisting of—

The Hon'ble the CHIEF JUSTICE,
The Hon'ble Mr. JUSTICE MACAULAY,
The Hon'ble WILLIAM H. DRAPER, and
JOHN H. CAMERON, Esquire.

FOR SALE at the "GAZETTE OFFICE," 164, *King Street*, TORONTO; and at R. WATSON'S, *Ontario Street*, KINGSTON.

Price Fifty Shillings, Cash.

ROBERT STANTON.

Gazette Office, Toronto,
18th January, 1844.

DEEDS AND MEMORIALS.

BLANK DEEDS and Memorials FOR SALE, at 164, King-street, Toronto.

Toronto, 14th December, 1843.

Dissolution of Co-Partnership.

THE Co-partnership heretofore existing between the undersigned, under the firm of BELL & HUDSON, in Peterboro, Colborne District, is this day dissolved by mutual consent.

All claims against the said firm will be liquidated by WILLIAM BELL; and all debts due to it be collected by the same, who is alone authorised to grant acquittances therefor.

(Signed) WILLIAM BELL,
CHARLES HUDSON.

Peterboro, Dec'r 29th 1843. s-36
WITNESS—ALEXANDER HARVEY.

Published by R. STANTON, 164 King-street Toronto.

Upper Canada Gazette.

VOL. XVIII. TORONTO, THURSDAY, FEBRUARY 22, 1844. NO. 42

By Authority.

Sheriff's Sale of Lands.

Eastern District } ON FRIDAY, the
to wit. } first day of March next, 1844, at twelve o'clock, noon, will be sold by public auction, at the Court House, in the Town of Cornwall, the undermentioned Lands and Tenements, taken in execution in the following suits, viz:—

In the Queen's Bench.

John Finlayson *vs.* Donald McDonald and Mary Margaret McDonald, executors of the last will and testament of Alexander McDonald, deceased:

Lot No. 8, in the 5th concession, on the south bank River aux Raisin, in the Township of Cornwall.

In the Queen's Bench.

John Fisher, Francis Hunter, and Alexander Dewar *vs.* Allan McDonell:

West half No. 10, in the 5th concession, on the south bank River aux Raisin, in the Township of Cornwall.

In the Queen's Bench.

John McDonald, Donald McMillan, and Donald Æneas McDonald, executors of the last will and testament of Duncan McDonell, deceased, *vs.* Allan McDonell:

West half No. 10, in the 5th concession, on the south bank River aux Raisin, in the Township of Cornwall.

In the Queen's Bench.

James Miller *vs.* George Cook:

West half No. 15, and the East half No. 16, in the 1st concession of the Township of Williamsburgh.

In the Queen's Bench.

William McIntosh *vs.* John Grant:

Lot No. 36, in the 4th concession of the Township of Lancaster.

In the Queen's Bench.

Matthew Lowrie *vs.* James P. Shaver and Catharine Shaver his wife:

West half No. 28, in the 3rd concession of the Township of Osnabruck.

In the Eastern District Court.

Neil Bar McDonald *vs.* Archibald McDougall:

West half No. 30, in the 5th concession of the Township of Lancaster.

A. McMARTIN,
Sheriff E. D.

Sheriff's Office, Cornwall,
23rd November, 1843. i-38

Eastern District } PUBLIC Notice
to wit. } is hereby given, that by virtue of certain writs to me directed, for the sale of certain Lands in the Townships of Lochiel, Kenyon, Cornwall, Roxborough, Osnabruck, Finch, Williamsburgh, Winchester, Matilda, and Mountain, which Lands have been duly advertised by the Treasurer of the said District, as being eight years in arrears for in part or the whole, for Taxes, up to the first of July, 1840; and was by me exposed for sale at two shillings and six-pence per acre, at the Court House in the Town of Cornwall, on the twelfth day of July last, and there being no bidders, the said lands will again be exposed for sale by me at the Court House in the Town of Cornwall, on Wednesday, the twenty-fourth day of January next, at ten o'clock, A. M. according to Law.

A. McMARTIN,
Sheriff, E. D.

Sheriff's Office, Cornwall,
5th October, 1843.

In consequence of the Act altering the time of holding the General Quarter Sessions of the Peace in Canada West, the sale of the above mentioned Land will not take place until Wednesday the 3rd day of April next, being the second day of the sitting of the General Quarter Sessions of the Peace, at the hour and place above mentioned.

A. McMARTIN,
Sheriff E. D.

Sheriff's Office, Cornwall,
11th January, 1844. i-38

Ottawa District } PUBLIC Notice
to wit. } is hereby given, that by virtue of certain Writs to me directed, for the sale of certain Lands in the said District, situated in the Townships of Hawkesbury, Caledonia, Alfred, and Plantagenet, in the County of Prescott; and Clarence, Cumberland, Cambridge, and Russell, in the County of Russell; and which said lands have been duly advertised by the Treasurer of the said District, dated the twenty-first day of September, 1843, as being eight years in arrears for Taxes: the said several Lands so advertised by the Treasurer, as aforesaid, will be exposed by me to public sale, for payment of Assessments, conformable to the provisions of the Act of Parliament of this Province, passed in the seventh year of the reign of His late Majesty William the Fourth, intituled, "An Act "to amend the Laws now in force "regulating the sale of Lands for arrears "of Taxes, and for other purposes therein "mentioned," at the Court House in the Town of L'Orignal, on Wednesday the 17th day of April next, at 12 o'clock, at noon, being the second day of the sitting of the Court of General Quarter Sessions of the Peace, in and for the said District.

CHARLES P. TREADWELL,
Sheriff Ottawa District.

Sheriff's Office, L'Orignal,
19th October, 1843.

The above day of sale is altered to, and the said Sale will take place on Wednesday the 3rd day of April next, being the second day of the sitting of the above Court as now fixed by law, at the above hour and place.

CHARLES P. TREADWELL,
Sheriff Ottawa District.

Sheriff's Office, L'Orignal,
23rd January, 1844. i-39

In the Queen's Bench.

Dalhousie District } BY virtue of a
to wit. } writ of Attachment, issued out of Her Majesty's Court of Queen's Bench at Toronto, and to me directed, against the estate, real and personal, of Timothy Chapman, an absconding or concealed debtor, at the suit of John Benson, for the sum of seventeen pounds and eight pence half penny: I have seized as belonging to the said Timothy Chapman, lot letter A, in the 4th and 5th concessions of the Township of Gloucester, and unless the said Timothy Chapman return within the jurisdiction of the said Court, and put in bail to the action within three calendar months, or cause the said claim to be discharged, all the real and personal estate of the said Timothy Chapman, or so much thereof as may be necessary, will be held liable for the payment, benefit, and satisfaction of the said claim.

EDWARD MALLOCH,
Sheriff Dalhousie District.

Sheriff's Office, Bytown,
2nd February, 1844. sn-41
First published in Gazette Feb. 15, 1844.

District of Johnstown } BY virtue of
to wit. } a Writ of Attachment, issued out of the District Court for the Johnstown District, and to me directed, against the estate, real and personal, of Justus S. Jones, an absconding or concealed debtor, at the suit of William Levis, for the sum of eleven pounds: I have seized all the estate, as well real as personal, of the said Justus S. Jones, and unless the said Justus S. Jones return within the jurisdiction of the said Court, and put in bail to the action, within three

the 7th concession of the Township of ——mbra, containing 400 acres, more or ss; all which property I will expose for le at the Court House, in the town of andwich, on Monday the 4th day of March next, at 12 o'clock, noon.

All persons having any claims on the above property will please make the same known to me on or before the day of sale.

GEORGE WADE FOOTT,
Sheriff W. D.

Sheriff's Office, Sandwich,
November 11, 1843. i-38

In the Queen's Bench.

Western District } BY virtue of a writ
to wit. } of Attachment, issued out of Her Majesty's Court of Queen's Bench, and to me directed, against the estate, real and personal, of James McDougall, an absconding or concealed debtor, at the suit of Daniel Gouichard, for the sum of two hundred and forty-six pounds: I have seized all the estate, real as well as personal, of the said James McDougall, and unless the said James McDougall return within the jurisdiction of the said Court, and put in bail to the action, within three calendar months, or cause the said claim to be discharged, all the real and personal estate of the said James McDougall, or so much thereof as may be necessary, will be held liable for the payment, benefit, and satisfaction of the said claim.

GEO. W. FOOTT,
Sheriff, W. D.

Sheriff's Office, Sandwich,
November 7th, 1843. sn-29
First published in Gazette Nov. 23, 1843

In the Queen's Bench.

John Gonie Watson, Plaintiff,
Genvive Barthe, Defendant.

BY virtue of a writ of Fieri Facias, issued out of Her Majesty's Court of Queen's Bench, and to me directed, against the lands and tenements of the above named Defendant: I have seized and taken in execution the following property, viz: that part of the gore on the east side of River aux Peches, in the Township of Maidstone, containing 50 acres; which property I will expose for sale, at the Court House, in the Town of Sandwich, on Monday, the 4th day of March next, at 12 o'clock, noon.

All persons having any claims on the above property are requested to make them known to me on or before the day of sale.

GEORGE WADE FOOTT,
Sheriff W. D.

Sheriff's Office, Sandwich,
November 14th, 1843. i-38

In the Queen's Bench.

Western District } BY virtue of a writ
to wit. } of Fieri Facias, issued out of Her Majesty's Court of Queen's Bench, and to me directed, against the lands and tenements of James Saxon and James Ranken McKnight, at the suit of John McClure the younger, surviving partner of John McClure, deceased: I have seized and taken in execution the following property, viz:—

The west half of lot number 17, in the 12th concession of the township of Dawn, containing 100 acres; lot No. 11, in the 13th concession of the township of Brooke, containing 200 acres; and the east half of lot No. 8, in the 12th concession of the township of Brooke, containing 100 acres; all which property I will expose for sale, on Monday the 4th day of March next, at 12 o'clock, noon, at the Court House in Sandwich.

All persons having any claims on the above property, are requested to make them known to me, on or before the day of sale.

GEORGE WADE FOOTT,
Sheriff W. D.

Sheriff's Office, Sandwich,
November 4th 1843. i-38

In the Queen's Bench.

Gore District } BY virtue of a writ of
to wit. } Attachment, issued out of Her Majesty's Court of Queen's Bench at Toronto, and to me directed, against the estate, real and personal, of Samuel Ansley, an absconding or concealed debtor, at the suit of James Scott and James Tyre, for the sum of two hundred and sixty-two pounds, three shillings, and four pence: I have seized all the estate, real and personal, of the said Samuel Ansley, and unless the said Samuel Ansley return within the jurisdiction of the said Court, and put in bail to he action within three calendar months, or cause the said claim of the said James Scott and James Tyre to be discharged, all the estate, real and personal, of the said Samuel Ansley, or so much thereof as may be necessary, will be held liable for the payment, benefit, and satisfaction of the said claim.

E. CARTWRIGHT THOMAS,
Sheriff G, D.

Sheriff's Office, Hamilton,
25th October, 1843. sn-26
First published in Gazette Nov. 2, 1843.

NOTICE.

ALL persons indebted to the Estate of the late JOHN KIDD, in his life time of the City of Toronto, now deceased, are requested to make immediate payment to the undersigned; and all persons having accounts against the estate of the said JOHN KIDD, are requested to render the same forthwith to—

ALEXANDER RENNIE,
THOMAS KELLIWELL,
Administrators.

Toronto, 10th February, 1844. n-41

THE FIRST VOLUME
OF THE
Statutes of Upper Canada,
TO THE
TIME OF THE UNION,

CONTAINING the Public Acts, Revised and Published by Authority, under a Commission consisting of—

The Hon'ble the CHIEF JUSTICE,
The Hon'ble Mr. JUSTICE MACAULAY,
The Hon'ble WILLIAM H. DRAPER, and
JOHN H. CAMERON, Esquire.

FOR SALE at the "GAZETTE OFFICE," 164, *King Street*, TORONTO; and at R. WATSON'S, *Ontario Street*, KINGSTON.

Price Fifty Shillings, Cash.

ROBERT STANTON.

Gazette Office, Toronto,
18th January, 1844.

DEEDS AND MEMORIALS.

BLANK DEEDS and Memorials FOR SALE, at 164, King-street, Toronto.

Toronto, 14th December, 1843.

Dissolution of Co-Partnership.

THE Co-partnership heretofore existing between the undersigned, under the firm of BELL & HUDSON, in Peterboro, Colborne District, is this day dissolved by mutual consent.

All claims against the said firm will be liquidated by WILLIAM BELL; and all debts due to it be collected by the same, who is alone authorised to grant acquittances therefor.

(Signed) WILLIAM BELL,
CHARLES HUDSON.

Peterboro, Dec'r 29th 1843. i-36
WITNESS—ALEXANDER HARVEY.

Published by R. STANTON, 164 King-street Toronto.

Upper Canada Gazette.

VOL. XVIII. TORONTO, THURSDAY, FEBRUARY 22, 1844. NO. 42

By Authority.

Sheriff's Sale of Lands.

Eastern District } ON FRIDAY, the
to wit. } first day of March next, 1844, at twelve o'clock, noon, will be sold by public auction, at the Court House, in the Town of Cornwall, the undermentioned Lands and Tenements, taken in execution in the following suits, viz:—

In the Queen's Bench.

John Finlayson *vs.* Donald McDonald and Mary Margaret McDonald, executors of the last will and testament of Alexander McDonald, deceased:

Lot No. 8, in the 5th concession, on the south bank River aux Raisin, in the Township of Cornwall.

In the Queen's Bench.

John Fisher, Francis Hunter, and Alexander Dewar *vs.* Allan McDonell:

West half No. 10, in the 5th concession, on the south bank River aux Raisin, in the Township of Cornwall.

In the Queen's Bench.

John McDonald, Donald McMillan, and Donald Æneas McDonald, executors of the last will and testament of Duncan McDonell, deceased, *vs.* Allan McDonell:

West half No. 10, in the 5th concession, on the south bank River aux Raisin, in the Township of Cornwall.

In the Queen's Bench.

James Miller *vs.* George Cook:

West half No. 15, and the East half No. 16, in the 1st concession of the Township of Williamsburgh.

In the Queen's Bench.

William McIntosh *vs.* John Grant:

Lot No. 36, in the 4th concession of the Township of Lancaster.

In the Queen's Bench.

Mathew Lowrie *vs.* James P. Shaver and Catharine Shaver his wife:

West half No. 28, in the 3rd concession of the Township of Osnabruck.

In the Eastern District Court.

Neil Bain McDonald *vs.* Archibald McDougall:

West half No. 30, in the 5th concession of the Township of Lancaster.

A. McMARTIN,
Sheriff E. D.

Sheriff's Office, Cornwall,
23rd November, 1843. i-38

Eastern District } PUBLIC Notice
to wit. } is hereby given, that by virtue of certain writs to me directed, for the sale of certain Lands in the Townships of Lochiel, Kenyon, Cornwall, Roxborough, Osnabruck, Finch, Williamsburgh, Winchester, Matilda, and Mountain, which Lands have been duly advertised by the Treasurer of the said District, as being eight years in arrears for in part or the whole, for Taxes, up to the first of July, 1840; and was by me exposed for sale at two shillings and six pence per acre, at the Court House in the Town of Cornwall, on the twelfth day of July last, and there being no bidders, the said lands will again be exposed for sale by me at the Court House in the Town of Cornwall, on Wednesday, the twenty-fourth day of January next, at ten o'clock, A. M. according to Law.

A. McMARTIN,
Sheriff, E. D.

Sheriff's Office, Cornwall,
5th October, 1843.

In consequence of the Act altering the time of holding the General Quarter Sessions of the Peace in Canada West, the sale of the above mentioned Land will not take place until Wednesday the 3rd day of April next, being the second day of the sitting of the General Quarter Sessions of the Peace, at the hour and place above mentioned.

A. McMARTIN,
Sheriff E. D.

Sheriff's Office, Cornwall,
11th January, 1844. i-38

Ottawa District } PUBLIC Notice
to wit. } is hereby given, that by virtue of certain Writs to me directed, for the sale of certain Lands in the said District, situated in the Townships of Hawkesbury, Caledonia, Alfred, and Plantagenet, in the County of Prescott; and Clarence, Cumberland, Cambridge, and Russell, in the County of Russell; and which said lands have been duly advertised by the Treasurer of the said District, dated the twenty-first day of September, 1843, as being eight years in arrears for Taxes: the said several Lands so advertised by the Treasurer, as aforesaid, will be exposed by me to public sale, for payment of Assessments, conformable to the provisions of the Act of Parliament of this Province, passed in the seventh year of the reign of His late Majesty William the Fourth, intituled, "An Act "to amend the Laws now in force "regulating the sale of Lands for arrears "of Taxes, and for other purposes therein "mentioned," at the Court House in the Town of L'Orignal, on Wednesday the 17th day of April next, at 12 o'clock, at noon, being the second day of the sitting of the Court of General Quarter Sessions of the Peace, in and for the said District.

CHARLES P. TREADWELL,
Sheriff Ottawa District.

Sheriff's Office, L'Orignal,
19th October, 1843.

The above day of sale is altered to, and the said Sale will take place on Wednesday the 3rd day of April next, being the second day of the sitting of the above Court as now fixed by law, at the above hour and place.

CHARLES P. TREADWELL,
Sheriff Ottawa District.

Sheriff's Office, L'Orignal,
23rd January, 1844. i-39

In the Queen's Bench.

Dalhousie District } BY virtue of a
to wit. } writ of Attachment, issued out of Her Majesty's Court of Queen's Bench at Toronto, and to me directed, against the estate, real and personal, of Timothy Chapman, an absconding or concealed debtor, at the suit of John Benson, for the sum of seventeen pounds and eight pence half penny: I have seized as belonging to the said Timothy Chapman, lot letter A, in the 4th and 5th concessions of the Township of Gloucester, and unless the said Timothy Chapman return to him the jurisdiction of the said Court, and put in bail to the action within three calendar months, or cause the said claim to be discharged, all the real and personal estate of the said Timothy Chapman, or so much thereof as may be necessary, will be held liable for the payment, benefit, and satisfaction of the said claim.

EDWARD MALLOCH,
Sheriff Dalhousie District.

Sheriff's Office, Bytown,
2nd February, 1844. sn-41
First published in Gazette Feb. 15, 1844.

District of Johnstown } BY virtue of
to wit. } a Writ of Attachment, issued out of the District Court for the Johnstown District, and to me directed, against the estate, real and personal, of Justus S. Jones, an absconding or concealed debtor, at the suit of William Levis, for the sum of eleven pounds: I have seized all the estate, as well real as personal, of the said Justus S. Jones, and unless the said Justus S. Jones return within the jurisdiction of the said Court, and put in bail to the action, within three

calendar months, or cause the said claim to be discharged, all the real and personal estate of the said Justus S. Jones, or so much thereof as may be necessary, will be held liable for the payment, benefit, and satisfaction of the said claim.

ADIEL SHERWOOD,
Sheriff D. J.
By J. L SCHOFIELD,
Deputy Sheriff.

Sheriff's Office, Brockville,
January 15th, 1844. sn-42
First published in Gazette Feb. 22, 1844

In the Queen's Bench.

Johnstown District } BY virtue of a
to wit. } writ of Attachment, issued out of the Court of Queen's Bench at Toronto, and to me directed, against the estate, real and personal, of Samuel Warner, an absconding or concealed debtor, at the suit of Alexander McMillan, for the sum of one hundred and two pounds and ten shillings: I have seized all the estate, real as well as personal, of the said Samuel Warner, and unless the said Samuel Warner, return within the jurisdiction of the said Court, and put in bail to the action within three calendar months, or cause the said claim to be discharged, all the real and personal estate of the said Samuel Warner, or so much thereof as may be necessary, will be held liable for the payment, benefit, and satisfaction of the said claim.

ADIEL SHERWOOD,
Sheriff D. J.
By J. L. SCHOFIELD,
Deputy Sheriff.

Sheriff's Office, Brockville,
February 13 h, 1844 sn-42
First published in Gazette Feb. 22, 1844.

In the District Court.

District of Johnstown } BY virtue of
to wit. } three writs of Attachment, issued out of the District Court for the District of Johnstown, and to me directed, against the estate, real and personal, of William Wood, an absconding or concealed debtor, at the respective suits of Sarah Wells, Willard Miles, and William Levis, for the sums of eleven pounds and two shillings, seven pounds two shillings and ten pence, and seven pounds thirteen shillings and one penny: I have seized all the estate, real as well as personal, of the said William Wood, and unless the said William Wood return within the jurisdiction of the said Court, and put in bail to the said actions respectively, within three calender months, or cause the said claims to be discharged, all the real and personal estate of the said William Wood, or so much thereof as may be necessary, will be held liable for the payment, benefit, and satisfaction of the said claims.

ADIEL SHERWOOD,
Sheriff, D. J.
By J. L. SCHOFIELD,
Deputy Sheriff.

Sheriff's Office, Brockville,
January 15th, 1844. sn 41
First published in Gazette Feb. 15, 1844.

In the District Court.

District of Johnstown } BY virtue of
to wit. } a writ of Attachment, issued out of the District Court for the said District, and to me directed, against the estate, real and personal, of John S. Sterne, an absconding or concealed debtor, at the suit of William Johnson, for the sum of twenty-two pounds eighteen shillings and two pence: I have seized all the estate, real as well as personal, of the said John S. Sterne, and unless the said John S. Sterne, return within the jurisdiction of the said Court, and put in bail to the action within three calendar months, or cause the said claim to be discharged, all the real and personal estate of the said John S. Sterne, or so much thereof as may be necessary, will be held liable for the payment, benefit, and satisfaction of the said claim.

ADIEL SHERWOOD,
Sheriff, D. J.
By J. L. SCHOFIELD,
Deputy Sheriff.

Sheriff's Office, Brockville,
January 8th, 1844. sn-37
First published in Gazette Jan. 18, 1844.

Sheriff's Sale.

Midland District } ON Wednesday
to wit. } the 24th day of April next, will be sold at the Court House, in the Town of Kingston, the following property, belonging to Allan McDonell, seized by virtue of an execution out of Her Majesty's Court of Queen's Bench, and to me directed, at the suit of Joseph Daley, sixty-five acres of land, in the Township of Ernest Town, known as the point adjoining the School Lot, in that Township.

T. A. CORBETT,
Sheriff.

Sheriff's Office, M. D.
6th January, 1844. i-41

All persons having any claim on the above property, will make the same known on or before the day of sale.

In the District Court

District of Victoria, } BY virtue of a
to wit. } writ of Fieri Facias, issued out of the District Court of the District of Victoria, and to me directed, against the lands and tenements of Norman Fraser, at the suit of John Gall: I have seized and taken in execution, as the property of the said Norman Fraser, lot No. 33, in the 4th concession of the Township of Tyendinaga, south range; which property I shall expose for sale at the Court House in the Town of Belleville, on Saturday the 4th day of May next, at the hour of 12 o'clock, noon.

J. W. DUNBAR MOODIE,
Sheriff.

Sheriff's Office, Belleville,
19th January, 1844. i-38

In the District Court.

Newcastle District } BY virtue of a writ
to wit. } of Attachment, issued out of the Newcastle District Court, and to me directed, against the estate, real and personal, of John Hopkins, an absconding or concealed debtor, at the suit of John Lister, for the sum of ten pounds fifteen shillings and seven pence: I have seized all the estate, real as well as personal, of the said John Hopkins, and unless the said John Hopkins return within the jurisdiction of the said Court, and put in bail to the action, or cause the said claim to be discharged within three calendar months, all the real and personal estate of the said John Hopkins, or so much thereof as may be necessary, will be held liable for the payment, benefit, and satisfaction of the said claim.

H. RUTTAN,
Sheriff N. D.

Sheriff's Office, Cobourg,
6th January, 1844. sn-37
First published in Gazette Jan. 18, 1844.

In the Queen's Bench.

Newcastle District } BY virtue of a
to wit. } writ of Attachment, issued out of Her Majesty's Court of Queen's Bench, and to me directed, against the estate, real and personal, of John Hopkins the younger, an absconding or concealed debtor, at the suit of James Laing, for the sum of thirty-two pounds ten shillings: I have seized all the estate, real as well as personal, of the said John Hopkins, and unless the said John Hopkins return within the jurisdiction of the said Court, and put in bail to the action within three calendar months, or cause the said claim to be discharged, all the real and personal estate of the said John Hopkins, or so much thereof as may be necessary, will be held liable for the payment, benefit and satisfaction of the said claim.

H. RUTTAN,
Sheriff N. D.

Sheriff's Office, Cobourg,
5 h January, 1844. sn-37
First published in Gazette Jan 18, 1844.

In the District Court.

Newcastle District } BY virtue of a
to wit. } writ of Attachment, issued out of the Newcastle District Court, and to me directed, against the estate, real and personal, of Thomas Robinson, an absconding or concealed debtor, at the suit of John Lister, for the sum of fourteen pounds fifteen shillings and nine pence half-penny: I have seized all the estate, real as well as personal, of the said Thomas Robinson, and unless the said Thomas Robinson return within the jurisdiction of the said Court, and put in bail to the action, or cause the said claim to be discharged within three calendar months, all the real and personal estate of the said Thomas Robinson, or so much thereof as may be necessary, will be held liable for the payment, benefit, and satisfaction of the said claim,

H. RUTTAN,
Sheriff N. D.

Sheriff's Office, Cobourg,
6th January, 1844. sn-37
First published in Gazette Jan. 18, 1844.

NOTICE.

Newcastle District } BY virtue of war-
to wit. } rants issued by the Clerk of the Peace, for the collection of land taxes due in the Townships of Cartwright, Clarke, Cramahe, Darlington, Hope, Manvers, Murray and Percy, I shall on the second day of the sitting of the Court of Quarter Sessions for the said District, in April next, at the Court House, at ten o'clock A. M. expose to sale so much of each lot or parcel of land contained in such warrants, the taxes on which shall not previously have been paid, as shall at two shillings and six pence per acre, amount to the said taxes and charges thereupon; and in case any of the lands shall then remain unsold, I shall sell all such on the first day of July Quarter Sessions following, at ten o'clock A. M. for what they will bring.

H. RUTTAN,
Sheriff, N. D.

Sheriff's Office, Cobourg,
July 28, 1843. nf-25

Sheriff's Sale.

Newcastle District } ON Saturday, the
to wit. } thirtieth day of March next, will be sold at my office, in Cobourg, at 12 o'clock, noon, the undermentioned lands, with the tenements thereon, seized by virtue of several executions, in the following suits, viz:

John Holland, Plaintiff,
vs.
George B. Spencer, Defendant.

All the right, title, and interest of the defendant, in and to lot number sixteen, in broken concession A, Township of Hamilton.

John Knowlson, Plaintiff,
vs.
Richard Staples, the younger, Defendant.

Lot number twelve, in the tenth concession, Township of Manvers.

James Cumming, Plaintiff,
vs.
Matthias Young, Defendant.

North half lot number six, and lot number eight, in the first concession, Township of Murray.

Sheriff's Sales Postponed.

THE Lands advertised to be sold here, this day, in the following suits, are *further POSTPONED*, to the place, day, and hour above mentioned, viz:—

Joseph Bloor and John Eastwood, *Plaintiffs*,
vs.
Edward S. Hickson, James B. Fortune, and Robert W. Shaw, *Defendants*.

Edward Hilton, *Plaintiff*,
vs.
James Saxon and James Ranken McKnight, *Defendants*.

H. RUTTAN,
Sheriff

Sheriff's Office, Cobourg,
December 30th, 1843. i-37

In the Queen's Bench.

Home District, } BY virtue of a writ of
to wit. } Attachment, issued out of Her Majesty's Court of Queen's Bench, and to me directed, against the estate, real and personal, of Silas Burnham, an absconding or concealed debtor, at the suit of George T. Denison, for the sum of four hundred and forty pounds five shillings and ten pence, I have seized all the estate, real as well as personal, of the said Silas Burnham, and unless the said Silas Burnham return within the jurisdiction of the said Court, and put in bail to the action, or cause the said claim to be discharged within three calendar months all the estate, real and personal, of the said Silas Burnham, or so much thereof as may be necessary, will be held liable for the payment, benefit, and satisfaction of the said claim.

W. B. JARVIS,
Sheriff, H. D.

Sheriff's Office, Toronto,
16th November, 1843. sn-31
First published in Gazette Dec. 7, 1843

In the Queen's Bench.

Home District } BY virtue of a writ of
to wit. } Attachment, issued out of Her Majesty's Court of Queen's Bench, and to me directed, against the estate, real and personal, of Silas Burnham, an absconding or concealed debtor, at the suit of James Brown, for the sum of eight hundred and seventy-eight pounds: I have seized all the estate, real as well as personal, of the said Silas Burnham, and unless the said Silas Burnham return within the jurisdiction of the said Court, and put in bail to the action, or cause the said claim to be discharged within three calendar months, all the estate, real and personal, or so much thereof as may be necessary, will be held liable for the payment, benefit and satisfaction, of the said claim.

W. B. JARVIS,
Sheriff, H. D.

Sheriff's Office, Toronto,
16th November, 1843. sn-31
First published in Gazette Dec. 7, 1843.

HOME DISTRICT.

Sale of Lands for Arrears of Taxes.

NOTICE is hereby given, that by virtue of certain Writs to me directed, I will attend at the Court House, in the City of Toronto, on Wednesday, the third day of April, 1844, at noon, being the second day of the General Quarter Sessions of the Peace, in and for the Home District, and then and there expose to Sale so much of these Lots or parts of Lots in the undermentioned Townships, as are in arrears for Assessments, according to the Return of the Treasurer of the said Home District, and which, at the price of two shillings and six pence per acre, will pay the arrears due thereon, respectively, viz:—

Albion, Block, Chinguacousy, Caledon, Gwillimbury North, Gwillimbury East, Georgina, King, Mara, Pickering, Reach, Scott, Scarborough, Toronto, Thorah, Uxbridge, Vaughan, Whitby, Whitchurch, and York.

W. B. JARVIS,
Sheriff.

Sheriff's Office, Toronto,
6th October, 1843. si-33

☞ The several Newspapers published in the Home District to insert the above Notice until forbidden.

In the Queen's Bench.

Niagara District } BY virtue of a writ
to wit. } of Attachment, issued out of Her Majesty's Court of Queen's Bench, and to me directed, against the estate, real as well as personal, of Francis Nugent, an absconding or concealed debtor, at the suit of Thomas Nugent, for the sum of seventy-five pounds fifteen shillings: I have seized all the estate, real and personal, of the said Francis Nugent, and unless the said Francis Nugent return within the jurisdiction of the said Court, and put in bail to the action within three calendar months, or cause the said claim of the said Thomas Nugent to be discharged, all the estate, real and personal, of the said Francis Nugent, or so much thereof as may be necessary, will be held liable for the payment, benefit, and satisfaction of the said claim.

WILLIAM KINGSMILL,
Sheriff N. D.

Sheriff's Office, Niagara,
January 31, 1844. sn-41
First published in Gazette Feb. 15, 1844.

In the Wellington District Court.

Wellington District } BY virtue of
to wit. } two writs of Attachment, issued out of Her Majesty's Wellington District Court, and to me directed, against the estate, real as well as personal, of Adam Rumig, an absconding or concealed debtor, at the respective suits of Jacob S. Shoemaker, and David Weber, for the sums of twenty five pounds Currency, and fourteen pounds and fifteen shillings Currency: I have seized all the estate, real as well as personal, of the said Adam Rumig, and unless the said Adam Rumig return within the jurisdiction of the said Court, and put in bail to the action, or cause the said claims to be discharged within three calendar months, all the estate, real and personal, or so much thereof as may be necessary, will be held liable for the payment, benefit, and satisfaction of the said claim.

GEO. J. GRANGE,
Sheriff, W. D.

Sheriff's Office, Guelph,
November 21st, 1843. sn-30
First published in Gazette, Nov. 30, 1843.

In the Wellington District Court.

Wellington District } BY virtue of
to wit. } a writ of Attachment, issued out of Her Majesty's Wellington District Court, and to me directed, against the estate, real as well as personal, of Joseph H. Unsicker, an absconding or concealed debtor, at the suit of James Courtenay, for the sum of fifteen pounds thirteen shillings and sixpence half-penny: I have seized all the estate, real as well as personal, of the said Joseph H. Unsicker, and unless the said Joseph H. Unsicker, returns within the jurisdiction of the said Court and puts in bail to the action, or cause the said claim to be discharged within three calendar months, all the estate, real and personal, or so much thereof as may be necessary, will be held liable for the payment, benefit, and satisfaction of the said claim.

GEO. J. GRANGE,
Sheriff, W. D.

Sheriff's Office, Guelph,
December 9th, 1843. sn-32
First published in Gazette 14th Dec. 1843.

Sheriff's Sale.

G. P. Bull *vs.* A McDonell.

Brock District } BY virtue of a writ of
to wit. } Fieri Facias, issued out of Her Majesty's Court of Queen's Bench, and to me directed, against the lands and tenements of Allan McDonell, late Sheriff of the Gore District, at the suit of George Perkins Bull: I have seized and taken in execution, as belonging to the said Allan McDonell, the South half of Lot No. 16 in the 12th concession, the whole of Lots No. 10 in the 11th, No. 20 in the 11th, and No. 10 in the 13th concessions, of the Township of Blenheim, in the District of Brock; all of which I will expose for sale at the Court House at Woodstock, District aforesaid, on Monday, the 5th day of February next, at the hour of 12 oclock, noon.

JAMES CARRALL,
Sheriff B. D.

Sheriff's Office, Woodstock,
January 6, 1844. i-37

Sheriff's Sales.

H. Finkle vs. P. Graham.

Brock District } BY virtue of a writ
to wit. } of Fieri Facias, issued out of Her Majesty's Court of Queen's Bench, and to me directed, against the lands and tenements of Philip Graham, at the suit of Henry Finkle: I have this taken in execution as belonging to the said Philip Graham, the broken Lots 28, 29, and 30, in the 1st concession of North Oxford, containing 176 acres, more or less; all which I will expose for sale at the Court House, in the Town of Woodstock, District aforesaid, on Monday the 13th day of May, 1844, at 12 o'clock, noon.

JAMES CARRALL,
Sheriff B. D.

Sheriff's Office, Woodstock,
February 10, 1844. i-42

Wheeler vs Rapalje.

Brock District } BY virtue of a writ
to wit. } of Fieri Facias, issued out of Her Majesty's Court of Queen's Bench, and to me directed, against the lands and tenements of Abraham A. Rapalje, John Weir, and James Nevills, at the suit of William Wheeler, I have seized and taken in execution as belonging to the said John Weir, Lot No. 19, in the 4th concession, 200 acres, and Lot No. 14, in the 1st concession, also 200 acres, all of the Township of Burford, which I will expose for sale at the Court House in the town of Woodstock, on Monday, the 8th day of April next, at the hour of 12 o'clock, noon.

JAMES CARRALL,
Sheriff B. D.

Sheriff's Office, Woodstock,
January 18th, 1844. i-42

Sheriff's Sale.

London District } BY virtue of two
to wit. } writs of Fieri Facias, issued out of Her Majesty's Court of Queen's Bench, and to me directed, against the lands and tenements of James Saxon and James Rankin McKnight, at the respective suits of Edward Hilton and of John McClure the younger, surviving partner of John McClure, deceased: I have seized and taken the south half of lot number 19, in the 3rd concession of the Township of Adelaide, 100 acres, more or less; the south half of lot 114 and 117 on the south side of Talbot Road, in the Township of Bayham, and lot number 6 in the 5th concession of the said Township of Bayham, in all 400 acres, more or less, upon which a saw-mill and dwelling houses have been erected; which property I shall offer for sale at the Court House, in the Town of London, on Saturday, the 9th day of March, 1844, at noon.

JAMES HAMILTON,
Sheriff, L. D.

Sheriff's Office, London,
January 20, 1844. i-38

In the Queen's Bench.

District of Huron } BY virtue of a writ
to wit. } of Attachment, issued out of Her Majesty's Court of Queen's Bench, and to me directed, against the estate, real and personal, of George Gordon, an absconding or concealed debtor, at the suit of Jonas William Garrison, for the sum of one hundred and thirty-two pounds and eleven pence: I have seized all the estate, real as well as personal, of the said George Gordon, and unless the said George Gordon return within the jurisdiction of the said Court, and put in bail to the action within three calendar months, or cause the said claim to be discharged, all the real and personal estate of the said George Gordon, or so much thereof as may be necessary, will be held liable for the payment, benefit, and satisfaction of the said claim.

H. HYNDMAN,
Sheriff, Huron.

Sheriff's Office, Goderich,
3rd February, 1844. sn-41
First published in Gazette Feb. 15, 1844.

In the District Court.

Western District } BY virtue of a writ
to wit. } of Attachment, issued out of Her Majesty's Western District Court, and to me directed, against the estate, real and personal, of Charles Crawford, an absconding or concealed debtor, at the suit of Louis Davenport, for the sum of fifteen pounds: I have seized all the estate, real as well as personal, of the said Charles Crawford, and unless the said Charles Crawford return within the jurisdiction of the said Court, and put in bail to the action within three Calendar months, or cause the said claim to be discharged, all the estate real and personal, of the said Charles Crawford, or so much thereof as may be necessary, will be held liable for the payment, benefit, and satisfaction of the said claim.

GEORGE WADE FOOTT,
Sheriff, W. D.

Sheriff's Office, Sandwich,
January 25th, 1844 sn-41
First published in Gazette Feb. 15, 1844.

In the Queen's Bench.

Ferdinand Suydam the elder, Francis P. Sage, Henry C. Suydam, Ferdinand Suydam the younger, and Charles Suydam, Plaintiffs,
vs.
Henry VanAllen and Duncan McGregor, Defendants.

Western District } BY virtue of a writ
to wit. } of Fieri Facias, issued out of Her Majesty's Court of Queen's Bench, and to me directed, against the lands and tenements of Henry Van Allen and Duncan McGregor: I have seized and taken, as belonging to Henry VanAllen and Duncan McGregor, lot No. 12, front concession, 200 acres; north-west half of No. 20, 9th concession, and lot No. 5 in 2nd concession, Raleigh; lots Nos. 24 & 25, in 15th concession, Sombra; north half of No. 24, in 14th concession, Sombra; north-east half of No. 1, 7th concession, Dawn; No. 11 in 14th concession in Dawn; and Nos. 3 & 4, 1st concession, Harwich, west boundary line: all which property I shall offer for sale at the Court House in the Town of Sandwich, on Friday the 29th day of March next, at the hour of 12 o'clock, noon.

GEORGE WADE FOOTT,
Sheriff W. D.

Sheriff's Office, Sandwich,
12th December, 1843. i-38

Sheriff's Sale.

Western District } BY virtue of a
to wit. } writ of Fieri Facias, issued out of Her Majesty's Court of Queen's Bench, and to me directed, against the lands and tenements of Angus McDonald, at the suit of Duncan McGregor, administrator of Alexander McGregor, deceased: I have seized and taken in execution the following property, viz: Lots D and E, in the 8th concession of the Township of Sombra; and E and F, in the 7th concession of the Township of Sombra, containing 400 acres, more or less; all which property I will expose for sale at the Court House, in the town of Sandwich, on Monday the 4th day of March next, at 12 o'clock, noon.

All persons having any claims on the above property will please make the same known to me on or before the day of sale.

GEORGE WADE FOOTT,
Sheriff W. D.

Sheriff's Office, Sandwich,
November 11, 1843. i-38

In the Queen's Bench.

Western District } BY virtue of a writ
to wit. } of Fieri Facias, issued out of Her Majesty's Court of Queen's Bench, and to me directed, against the lands and tenements of James Saxon and James Rankin McKnight, at the suit of John McClure the younger, surviving partner of John McClure, deceased: I have seized and taken in execution the following property, viz:—

The west half of lot number 17, in the 12th concession of the township of Dawn, containing 100 acres; lot No. 11, in the 13th concession of the township of Brooke, containing 200 acres; and the east half of lot No. 8, in the 12th concession of the township of Brooke, containing 100 acres; all which property I will expose for sale, on Monday the 4th day of March next, at 12 o'clock, noon, at the Court House in Sandwich.

All persons having any claims on the above property, are requested to make them known to me, on or before the day of sale.

GEORGE WADE FOOTT,
Sheriff W. D.

Sheriff's Office, Sandwich,
November 4th 1843. i-38

In the Queen's Bench.

John Genie Watson, Plaintiff,
Genvive Barthe, Defendant.

BY virtue of a writ of Fieri Facias, issued out of Her Majesty's Court of Queen's Bench, and to me directed, against the lands and tenements of the above named Defendant: I have seized and taken in execution the following property, viz: that part of the gore on the east side of River aux Peches, in the Township of Maidstone, containing 50 acres; which property I will expose for sale, at the Court House, in the Town of Sandwich, on Monday, the 4th day of March next, at 12 o'clock, noon.

All persons having any claims on the above property are requested to make them known to me on or before the day of sale.

GEORGE WADE FOOTT,
Sheriff W. D.

Sheriff's Office, Sandwich,
November 14th, 1843. i-38

NOTICE.

ALL persons indebted to the Estate of the late JOHN KIDD, in his life time of the City of Toronto, now deceased, are requested to make immediate payment to the undersigned; and all persons having accounts against the estate of the said JOHN KIDD, are requested to render the same forthwith to—

ALEXANDER RENNIE,
THOMAS HELLIWELL,
Administrators.

Toronto, 10th February, 1844. n-41

STRAYED into the Premises of JOHN ROSE, Castle Frank Brewery, in October last, a *Dark Coloured Cow.* The owner, by proving property and paying reasonable expenses, can recover the same by applying as above.

Castle Frank Brewery,
February 16th, 1844. c-42

DEEDS AND MEMORIALS.

BLANK DEEDS and Memorials FOR SALE, at 164, King-street, Toronto.

Toronto, 14th December, 1843.

Published by R. STANTON, 164 King-street Toronto.

Upper Canada Gazette.

VOL. XVIII. TORONTO, THURSDAY, FEBRUARY 29, 1844. NO. 43

By Authority.

Sheriff's Sale of Lands.

Eastern District } ON FRIDAY, the
to wit. } first day of March next, 1844, at twelve o'clock, noon, will be sold by public auction, at the Court House, in the Town of Cornwall, the undermentioned Lands and Tenements, taken in execution in the following suits, viz:—

In the Queen's Bench.

John Finlayson *vs.* Donald McDonald and Mary Margaret McDonald, executors of the last will and testament of Alexander McDonald, deceased:

Lot No. 8, in the 5th concession, on the south bank River aux Raisin, in the Township of Cornwall.

In the Queen's Bench.

John Fisher, Francis Hunter, and Alexander Dewar *vs.* Allan McDonell:

West half No. 10, in the 5th concession, on the south bank River aux Raisin, in the Township of Cornwall.

In the Queen's Bench.

John McDonald, Donald McMillan, and Donald Æneas McDonald, executors of the last will and testament of Duncan McDonell, deceased, *vs* Allan McDonell:

West half No. 10, in the 5th concession, on the south bank River aux Raisin, in the Township of Cornwall.

In the Queen's Bench.

James Miller *vs.* George Cook:

West half No. 15, and the East half No. 16, in the 1st concession of the Township of Williamsburgh.

In the Queen's Bench.

William McIntosh *vs.* John Grant:

Lot No. 36, in the 4th concession of the Township of Lancaster.

In the Queen's Bench.

Matthew Lowrie *vs.* James P. Shaver and Catharine Shaver his wife:

West half No. 28, in the 3rd concession of the Township of Osnabruck.

In the Eastern District Court.

Neil Ban McDonald *vs.* Archibald McDougall:

West half No. 30, in the 5th concession of the Township of Lancaster.

A. McMARTIN,
Sheriff E. D.

Sheriff's Office, Cornwall,
23rd November, 1843. i-38

Eastern District } PUBLIC Notice
to wit. } is hereby given, that by virtue of certain writs to me directed, for the sale of certain Lands in the Townships of Lochiel, Kenyon, Cornwall, Roxborough, Osnabruck, Finch, Williamsburgh, Winchester, Matilda, and Mountain, which Lands have been duly advertised by the Treasurer of the said District, as being eight years in arrears for in part or the whole, for Taxes, up to the first of July, 1840; and was by me exposed for sale at two shillings and six pence per acre, at the Court House in the Town of Cornwall, on the twelfth day of July last, and there being no bidders, the said lands will again be exposed for sale by me at the Court House in the Town of Cornwall, on Wednesday, the twenty-fourth day of January next, at ten o'clock, A. M. according to Law.

A. McMARTIN,
Sheriff, E. D.

Sheriff's Office, Cornwall,
5th October, 1843.

In consequence of the Act altering the time of holding the General Quarter Sessions of the Peace in Canada West, the sale of the above mentioned Land will not take place until Wednesday the 3rd day of April next, being the second day of the sitting of the General Quarter Sessions of the Peace, at the hour and place above mentioned.

A. McMARTIN,
Sheriff E. D.

Sheriff's Office, Cornwall,
11th January, 1844. i-38

Ottawa District } PUBLIC Notice
to wit. } is hereby given, that by virtue of certain Writs to me directed, for the sale of certain Lands in the said District, situated in the Townships of Hawkesbury, Caledonia, Alfred, and Plantagenet, in the County of Prescott; and Clarence, Cumberland, Cambridge, and Russell, in the County of Russell; and which said lands have been duly advertised by the Treasurer of the said District, dated the twenty-first day of September, 1843, as being eight years in arrears for Taxes: the said several Lands so advertised by the Treasurer, as aforesaid, will be exposed by me to public sale, for payment of Assessments, conformable to the provisions of the Act of Parliament of this Province, passed in the seventh year of the reign of His late Majesty William the Fourth, intituled, "An Act "to amend the Laws now in force "regulating the sale of Lands for arrears "of Taxes, and for other purposes therein "mentioned," at the Court House in the Town of L'Orignal, on Wednesday the 17th day of April next, at 12 o'clock, at noon, being the second day of the sitting of the Court of General Quarter Sessions of the Peace, in and for the said District.

CHARLES P. TREADWELL,
Sheriff Ottawa District.

Sheriff's Office, L'Orignal,
19th October, 1843.

The above day of sale is altered to, and the said Sale will take place on Wednesday the 3rd day of April next, being the second day of the sitting of the above Court as now fixed by law, at the above hour and place.

CHARLES P. TREADWELL,
Sheriff Ottawa District.

Sheriff's Office, L'Orignal,
23rd January, 1844. i-39

In the Queen's Bench.

Dalhousie District } BY virtue of a
to wit. } writ of Attachment, issued out of Her Majesty's Court of Queen's Bench at Toronto, and to me directed, against the estate, real and personal, of Timothy Chapman, an absconding or concealed debtor, at the suit of John Benson, for the sum of seventeen pounds and eight pence half penny: I have seized as belonging to the said Timothy Chapman, lot letter A, in the 4th and 5th concessions of the Township of Gloucester, and unless the said Timothy Chapman return within the jurisdiction of the said Court, and put in bail to the action within three calendar months, or cause the said claim to be discharged, all the real and personal estate of the said Timothy Chapman, or so much thereof as may be necessary, will be held liable for the payment, benefit, and satisfaction of the said claim.

EDWARD MALLOCH,
Sheriff Dalhousie District.

Sheriff's Office, Bytown,
2nd February, 1844. sn-41
First published in Gazette Feb. 15, 1844.

District of Johnstown } BY virtue of
to wit. } a Writ of Attachment, issued out of the District Court for the Johnstown District, and to me directed, against the estate, real and personal, of Justus S. Jones, an absconding or concealed debtor, at the suit of William Levis, for the sum of eleven pounds: I have seized all the estate, as well real as personal, of the said Justus S. Jones, and unless the said Justus S. Jones return within the jurisdiction of the said Court, and put in bail to the action, within three

calendar months, or cause the said claim to be discharged, all the real and personal estate of the said Justus S. Jones, or so much thereof as may be necessary, will be held liable for the payment, benefit, and satisfaction of the said claim.

ADIEL SHERWOOD,
Sheriff D. J.
By J. L SCHOFIELD,
Deputy Sheriff.

Sheriff's Office, Brockville,
January 15th, 1844. sn-42
First published in Gazette Feb. 22, 1844

In the Queen's Bench.

Johnstown District } BY virtue of a
to wit. } writ of Attachment, issued out of the Court of Queen's Bench at Toronto, and to me directed, against the estate, real and personal, of Samuel Warner, an absconding or concealed debtor, at the suit of Alexander McMillan, for the sum of one hundred and two pounds and ten shillings: I have seized all the estate, real as well as personal, of the said Samuel Warner, and unless the said Samuel Warner, return within the jurisdiction of the said Court, and put in bail to the action within three calendar months, or cause the said claim to be discharged, all the real and personal estate of the said Samuel Warner, or so much thereof as may be necessary, will be held liable for the payment, benefit, and satisfaction of the said claim.

ADIEL SHERWOOD,
Sheriff D. J.
By J. L. SCHOFIELD,
Deputy Sheriff.

Sheriff's Office, Brockville,
February 13th, 1844 sn-42
First published in Gazette Feb. 22, 1844.

In the District Court.

District of Johnstown } BY virtue of
to wit. } three writs of Attachment, issued out of the District Court for the District of Johnstown, and to me directed, against the estate, real and personal, of William Wood, an absconding or concealed debtor, at the respective suits of Sarah Wells, Willard Miles, and William Levis, for the sums of eleven pounds and two shillings, seven pounds two shillings and ten pence, and seven pounds thirteen shillings and one penny: I have seized all the estate, real as well as personal, of the said William Wood, and unless the said William Wood return within the jurisdiction of the said Court, and put in bail to the said actions respectively, within three calender months, or cause the said claims to be discharged, all the real and personal estate of the said William Wood, or so much thereof as may be necessary, will be held liable for the payment, benefit, and satisfaction of the said claims.

ADIEL SHERWOOD,
Sheriff, D. J.
By J. L. SCHOFIELD,
Deputy Sheriff.

Sheriff's Office, Brockville,
January 15th, 1844. sn 41
First published in Gazette Feb. 15, 1844.

In the District Court.

District of Johnstown } BY virtue of
to wit. } a writ of Attachment, issued out of the District Court for the said District, and to me directed, against the estate, real and personal, of John S. Sterne, an absconding or concealed debtor, at the suit of William Johnson, for the sum of twenty-two pounds eighteen shillings and two pence: I have seized all the estate, real as well as personal, of the said John S. Sterne, and unless the said John S. Sterne, return within the jurisdiction of the said Court, and put in bail to the action within three calendar months, or cause the said claim to be discharged, all the real and personal estate of the said John S. Sterne, or so much thereof as may be necessary, will be held liable for the payment, benefit, and satisfaction of the said claim.

ADIEL SHERWOOD,
Sheriff, D. J.
By J. L. SCHOFIELD,
Deputy Sheriff.

Sheriff's Office, Brockville,
January 8th, 1844. sn-37
First published in Gazette Jan. 18. 1844.

Sheriff's Sale.

Midland District } ON Wednesday
to wit. } the 24th day of April next, will be sold at the Court House, in the Town of Kingston, the following property, belonging to Allan McDonell, seized by virtue of an execution out of Her Majesty's Court of Queen's Bench, and to me directed, at the suit of Joseph Duley, sixty-five acres of land, in the Township of Ernest Town, known as the point adjoining the School Lot, in that Township.

T. A. CORBETT,
Sheriff.

Sheriff's Office, M. D.
6th January, 1844. i-41

All persons having any claim on the above property, will make the same known on or before the day of sale.

In the District Court

District of Victoria, } BY virtue of a
to wit. } writ of Fieri Facias, issued out of the District Court of the District of Victoria, and to me directed, against the lands and tenements of Norman Fraser, at the suit of John Gall: I have seized and taken in execution, as the property of the said Norman Fraser, lot No. 33, in the 4th concession of the Township of Tyendinaga, south range; which property I shall expose for sale at the Court House in the Town of Belleville, on Saturday the 4th day of May next, at the hour of 12 o'clock, noon.

J. W. DUNBAR MOODIE,
Sheriff.

Sheriff's Office, Belleville,
19th January, 1844. i-38

In the District Court.

Newcastle District } BY virtue of a writ
to wit. } of Attachment, issued out of the Newcastle District Court, and to me directed, against the estate, real and personal, of John Hopkins, an absconding or concealed debtor, at the suit of John Lister, for the sum of ten pounds fifteen shillings and seven pence: I have seized all the estate, real as well as personal, of the said John Hopkins, and unless the said John Hopkins return within the jurisdiction of the said Court, and put in bail to the action, or cause the said claim to be discharged within three calendar months, all the real and personal estate of the said John Hopkins, or so much thereof as may be necessary, will be held liable for the payment, benefit, and satisfaction of the said claim.

H. RUTTAN,
Sheriff N. D.

Sheriff's Office, Cobourg,
6th January, 1844. sn-37
First published in Gazette Jan. 18, 1844.

In the Queen's Bench.

Newcastle District } BY virtue of a
to wit. } writ of Attachment, issued out of Her Majesty's Court of Queen's Bench, and to me directed, against the estate, real and personal, of John Hopkins the younger, an absconding or concealed debtor, at the suit of James Laing, for the sum of thirty-two pounds ten shillings: I have seized all the estate, real as well as personal, of the said John Hopkins, and unless the said John Hopkins return within the jurisdiction of the said Court, and put in bail to the action within three calendar months, or cause the said claim to be discharged, all the real and personal estate of the said John Hopkins, or so much thereof as may be necessary, will be held liable for the payment, benefit and satisfaction of the said claim.

H. RUTTAN,
Sheriff N. D.

Sheriff's Office, Cobourg,
5th January, 1844. sn-37
First published in Gazette Jan. 18, 1844.

In the District Court.

Newcastle District } BY virtue of a
to wit. } writ of Attachment, issued out of the Newcastle District Court, and to me directed, against the estate, real and personal, of Thomas Robinson, an absconding or concealed debtor, at the suit of John Lister, for the sum of fourteen pounds fifteen shillings and nine pence half-penny: I have seized all the estate, real as well as personal, of the said Thomas Robinson, and unless the said Thomas Robinson return within the jurisdiction of the said Court, and put in bail to the action, or cause the said claim to be discharged within three calendar months, all the real and personal estate of the said Thomas Robinson, or so much thereof as may be necessary, will be held liable for the payment, benefit, and satisfaction of the said claim,

H. RUTTAN,
Sheriff N. D.

Sheriff's Office, Cobourg,
6th January, 1844. sn-37
First published in Gazette Jan. 18, 1844.

NOTICE.

Newcastle District } BY virtue of warrants issued by
to wit. } the Clerk of the Peace, for the collection of land taxes due in the Townships of Cartwright, Clarke, Cramahe, Darlington, Hope, Manvers, Murray and Percy, I shall on the second day of the sitting of the Court of Quarter Sessions for the said District, in April next, at the Court House, at ten o'clock A. M. expose to sale so much of each lot or parcel of land contained in such warrants, the taxes on which shall not previously have been paid, as shall at two shillings and six pence per acre, amount to the said taxes and charges thereupon; and in case any of the lands shall then remain unsold, I shall sell all such on the first day of July Quarter Sessions following, at ten o'clock A. M. for what they will bring.

H. RUTTAN,
Sheriff, N. D.

Sheriff's Office, Cobourg,
July 28, 1843. nf-25

Sheriff's Sale.

Newcastle District } ON Saturday, the
to wit. } thirtieth day of March next, will be sold at my office, in Cobourg, at 12 o'clock, noon, the under-

mentioned lands, with the tenements thereon, seized by virtue of several executions, in the following suits, viz:

John Holland, Plaintiff,
vs.
George B. Spencer, Defendant.

All the right, title, and interest of the defendant, in and to lot number sixteen, in broken concession A, Township of Hamilton.

John Knowlson, Plaintiff,
vs.
Richard Staples, the younger, Defendant.

Lot number twelve, in the tenth concession, Township of Manvers.

James Cumming, Plaintiff,
vs.
Matthias Young, Defendant.

North half lot number six, and lot number eight, in the first concession, Township of Murray.

Sheriff's Sales Postponed.

THE Lands advertised to be sold here, this day, in the following suits, are *further POSTPONED*, to the place, day, and hour above mentioned, viz:—

Joseph Bloor and John Eastwood, *Plaintiffs*,
vs.
Edward S. Hickson, James B. Fortune, and Robert W. Shaw, *Defendants*.

Edward Hilton, *Plaintiff*,
vs.
James Saxon and James Ranken McKnight, *Defendants*.

H. RUTTAN,
Sheriff

Sheriff's Office, Cobourg,
December 30th, 1843. i-37

In the Queen's Bench.

Home District, } BY virtue of a writ of
to wit. } Attachment, issued out of Her Majesty's Court of Queen's Bench, and to me directed, against the estate, real and personal, of Silas Burnham, an absconding or concealed debtor, at the suit of George T. Denison, for the sum of four hundred and forty pounds five shillings and ten pence, I have seized all the estate, real as well as personal, of the said Silas Burnham, and unless the said Silas Burnham return within the jurisdiction of the said Court, and put in bail to the action, or cause the said claim to be discharged within three calendar months all the estate, real and personal, of the said Silas Burnham, or so much thereof as may be necessary, will be held liable for the payment, benefit, and satisfaction of the said claim.

W. B. JARVIS,
Sheriff, H. D.

Sheriff's Office, Toronto,
16th November, 1843. sn-31
First published in Gazette Dec. 7, 1843

In the Queen's Bench.

Home District } BY virtue of a writ of
to wit. } Attachment, issued out of Her Majesty's Court of Queen's Bench, and to me directed, against the estate, real and personal, of Silas Burnham, an absconding or concealed debtor, at the suit of James Brown, for the sum of eight hundred and seventy-eight pounds: I have seized all the estate, real as well as personal, of the said Silas Burnham, and unless the said Silas Burnham return within the jurisdiction of the said Court, and put in bail to the action, or cause the said claim to be discharged within three calendar months, all the estate, real and personal, or so much thereof as may be necessary, will be held liable for the payment, benefit and satisfaction, of the said claim.

W. B. JARVIS,
Sheriff, H. D.

Sheriff's Office, Toronto,
16th November, 1843. sn-31
First published in Gazette Dec. 7, 1843.

Sheriff's Sale.

Niagara District } BY virtue of a writ
to wit. } of Fieri Facias, issued out of Her Majesty's Court of Queen's Bench, and to me directed, against the lands and tenements of John Norton, at the suit of David Thompson: I have seized and taken all the right and title of the said John Norton, in and to all and singular that certain piece or parcel of land situated in the Township of Canboro, in the Niagara District, containing by admeasurement about 300 acres, being composed of one-half of Camp Tract, commencing at the division or lower line of Adam Dockstader's lot, thence along the river running down the stream to the centre of the said tract, thence along the centre line of said tract to the rear of said tract, embracing the upper half of said tract, being where the wood Avery now resides, or did reside, reserving therefrom the lot containing about one acre, where one Vanalstine lives; all which property I will expose for sale at the Sheriff's Office in the Town of Niagara, on Saturday, the 6th day of April, 1844, at twelve o'clock, noon, for cash only.

WM. KINGSMILL,
Sheriff N. D.

Sheriff's Office, Niagara,
February 26, 1844. i-43

In the Queen's Bench.

Niagara District } BY virtue of a writ
to wit. } of Attachment, issued out of Her Majesty's Court of Queen's Bench, and to me directed, against the estate, real as well as personal, of Francis Nugent, an absconding or concealed debtor, at the suit of Thomas Nugent, for the sum of seventy-five pounds fifteen shillings: I have seized all the estate, real and personal, of the said Francis Nugent, and unless the said Francis Nugent return within the jurisdiction of the said Court, and put in bail to the action within three calendar months, or cause the said claim of the said Thomas Nugent to be discharged, all the estate, real and personal, of the said Francis Nugent, or so much thereof as may be necessary, will be held liable for the payment, benefit, and satisfaction of the said claim.

WILLIAM KINGSMILL,
Sheriff N. D.

Sheriff's Office, Niagara,
January 31, 1844. sn-41
First published in Gazette Feb. 15, 1844.

In the Wellington District Court.

Wellington District } BY virtue of
to wit. } two writs of Attachment, issued out of Her Majesty's Wellington District Court, and to me directed, against the estate, real as well as personal, of Adam Rumig, an absconding or concealed debtor, at the respective suits of Jacob S. Shoemaker, and David Weber, for the sums of twenty five pounds Currency, and fourteen pounds and fifteen shillings Currency: I have seized all the estate, real as well as personal, of the said Adam Rumig, and unless the said Adam Rumig return within the jurisdiction of the said Court, and put in bail to the action, or cause the said claims to be discharged within three calendar months, all the estate, real and personal, or so much thereof as may be necessary, will be held liable for the payment, benefit, and satisfaction of the said claim.

GEO. J. GRANGE,
Sheriff, W. D.

Sheriff's Office, Guelph,
November 21st, 1843. sn-30
First published in Gazette, Nov. 30, 1843.

In the Wellington District Court.

Wellington District } BY virtue of
to wit. } a writ of Attachment, issued out of Her Majesty's Wellington District Court, and to me directed, against the estate, real as well as personal, of Joseph H. Unsicker, an absconding or concealed debtor, at the suit of James Courtenay, for the sum of fifteen pounds thirteen shillings and six-pence half-penny: I have seized all the estate, real as well as personal, of the said Joseph H. Unsicker, and unless the said Joseph H. Unsicker, returns within the jurisdiction of the said Court and puts in bail to the action, or cause the said claim to be discharged within three calendar months, all the estate, real and personal, or so much thereof as may be necessary, will be held liable for the payment, benefit, and satisfaction of the said claim.

GEO. J. GRANGE,
Sheriff, W. D.

Sheriff's Office, Guelph,
December 9th, 1843. sn-32
First published in Gazette 14th Dec. 1843.

Sheriff's Sales.

H. Finkle vs. P. Graham.

Brock District } BY virtue of a writ
to wit. } of Fieri Facias, issued out of Her Majesty's Court of Queen's Bench, and to me directed, against the lands and tenements of Philip Graham, at the suit of Henry Finkle: I have this taken in execution as belonging to the said Philip Graham, the broken Lots 28, 29, and 30, in the 1st concession of North Oxford, containing 176 acres, more or less; all which I will expose for sale at the Court House, in the Town of Woodstock, District aforesaid, on Monday the 13th day of May, 1844, at 12 o'clock, noon.

JAMES CARRALL,
Sheriff B. D.

Sheriff's Office, Woodstock,
February 10, 1844. i-42

Wheeler vs Rapalje.

Brock District } BY virtue of a writ
to wit. } of Fieri Facias, issued out of Her Majesty's Court of Queen's Bench, and to me directed, against the lands and tenements of Abraham A. Rapalje, John Weir, and James Nevills, at the suit of William Wheeler, I have seized and taken in execution as belonging to the said John Weir, Lot No. 19, in the 4th concession, 200 acres, and Lot No. 14, in the 1st concession, also 200 acres, all of the Township of Burford, which I will expose for sale at the Court House in the town of Woodstock, on Monday, the 8th day of April next, at the hour of 12 o'clock, noon.

JAMES CARRALL,
Sheriff B. D.

Sheriff's Office, Woodstock,
January 18th, 1844. i-42

Sheriff's Sale.

London District } BY virtue of two writs of Fieri Facias, issued out of Her Majesty's Court of Queen's Bench, and to me directed, against the lands and tenements of James Saxon and James Rankin McKnight, at the respective suits of Edward Hilton and of John McClure the younger, surviving partner of John McClure, deceased: I have seized and taken the south half of lot number 19, in the 3rd concession of the Township of Adelaide, 100 acres, more or less; the south half of lots 114 and 117 on the south side of Talbot Road, in the Township of Bayham, and lot number 6 in the 5th concession of the said Township of Bayham, in all 400 acres, more or less, upon which a saw-mill and dwelling houses have been erected; which property I shall offer for sale at the Court House, in the Town of London, on Saturday, the 9th day of March, 1844, at noon.

JAMES HAMILTON,
Sheriff, L. D.

Sheriff's Office, London,
January 20, 1844. i-38

In the Queen's Bench.

District of Huron } BY virtue of a writ of Attachment, issued out of Her Majesty's Court of Queen's Bench, and to me directed, against the estate, real and personal, of George Gordon, an absconding or concealed debtor, at the suit of Jonas William Garrison, for the sum of one hundred and thirty-two pounds and eleven pence: I have seized all the estate, real as well as personal, of the said George Gordon, and unless the said George Gordon return within the jurisdiction of the said Court, and put in bail to the action within three calendar months, or cause the said claim to be discharged, all the real and personal estate of the said George Gordon, or so much thereof as may be necessary, will be held liable for the payment, benefit, and satisfaction of the said claim.

H. HYNDMAN,
Sheriff, Huron.

Sheriff's Office, Goderich,
3rd February, 1844. sn-41
First published in Gazette Feb. 15 1844

In the District Court.

Western District } BY virtue of a writ of Attachment, issued out of Her Majesty's Western District Court, and to me directed, against the estate, real and personal, of Charles Crawford, an absconding or concealed debtor, at the suit of Louis Davenport, for the sum of fifteen pounds: I have seized all the estate, real as well as personal, of the said Charles Crawford, and unless the said Charles Crawford return within the jurisdiction of the said Court, and put in bail to the action within three Calendar months, or cause the said claim to be discharged, all the estate real and personal, of the said Charles Crawford, or so much thereof as may be necessary, will be held liable for the payment, benefit, and satisfaction of the said claim.

GEORGE WADE FOOTT,
Sheriff, W. D.

Sheriff's Office, Sandwich,
January 25th, 1844 sn-41
First published in Gazette Feb. 15, 1844.

Sheriff's Sale.

Western District } BY virtue of a writ of Fieri Facias, issued out of Her Majesty's Court of Queen's Bench, and to me directed, against the lands and tenements of Angus McDonald, at the suit of Duncan McGregor, administrator of Alexander McGregor, deceased: I have seized and taken in execution the following property, viz: Lots D and E, in the 8th concession of the Township of Sombra; and E and F, in the 7th concession of the Township of Sombra, containing 400 acres, more or less; all which property I will expose for sale at the Court House, in the town of Sandwich, on Monday the 4th day of March next, at 12 o'clock, noon.

All persons having any claims on the above property will please make the same known to me on or before the day of sale.

GEORGE WADE FOOTT,
Sheriff W. D.

Sheriff's Office, Sandwich,
November 11, 1843 i-38

In the Queen's Bench.

Ferdinand Suydam the elder, Francis P. Sage, Henry C. Suydam, Ferdinand Suydam the younger, and Charles Suydam, Plaintiffs,

vs.

Henry VanAllen and Duncan McGregor, Defendants.

Western District } BY virtue of a writ of Fieri Facias, issued out of Her Majesty's Court of Queen's Bench, and to me directed, against the lands and tenements of Henry Van Allen and Duncan McGregor: I have seized and taken, as belonging to Henry VanAllen and Duncan McGregor, lot No. 12, front concession, 200 acres; north-west half of No. 20, 9th concession, and lot No. 5 in 2nd concession, Raleigh; lots Nos. 24 & 25, in 15th concession, Sombra; north half of No. 24, in 14th concession, Sombra; north-east half of No. 1, 7th concession, Dawn; No. 11 in 14th concession in Dawn; and Nos. 3 & 4, 1st concession, Harwich, west boundary line: all which property I shall offer for sale at the Court House in the Town of Sandwich, on Friday the 29th day of March next, at the hour of 12 o'clock, noon.

GEORGE WADE FOOTT,
Sheriff W. D.

Sheriff's Office, Sandwich,
12th December, 1843. i-38

In the Queen's Bench.

John Gonie Watson, Plaintiff,
Genvive Barthe, Defendant.

BY virtue of a writ of Fieri Facias, issued out of Her Majesty's Court of Queen's Bench, and to me directed, against the lands and tenements of the above named Defendant: I have seized and taken in execution the following property, viz: that part of the gore on the east side of River aux Peches, in the Township of Maidstone, containing 50 acres; which property I will expose for sale, at the Court House, in the Town of Sandwich, on Monday, the 4th day of March next, at 12 o'clock, noon.

All persons having any claims on the above property are requested to make them known to me on or before the day of sale.

GEORGE WADE FOOTT,
Sheriff W. D.

Sheriff's Office, Sandwich,
November 14th, 1843. i-38

In the Queen's Bench.

Western District } BY virtue of a writ of Fieri Facias, issued out of Her Majesty's Court of Queen's Bench, and to me directed, against the lands and tenements of James Saxon and James Ranken McKnight, at the suit of John McClure the younger, surviving partner of John McClure, deceased: I have seized and taken in execution the following property, viz:—

The west half of lot number 17, in the 12th concession of the township of Dawn, containing 100 acres; lot No. 11, in the 13th concession of the township of Brooke, containing 200 acres; and the east half of lot No. 8, in the 12th concession of the township of Brooke, containing 100 acres; all which property I will expose for sale, on Monday the 4th day of March next, at 12 o'clock, noon, at the Court House in Sandwich.

All persons having any claims on the above property, are requested to make them known to me, on or before the day of sale.

GEORGE WADE FOOTT,
Sheriff W. D.

Sheriff's Office, Sandwich,
November 4th 1843. i-38

THE FIRST VOLUME
OF THE
Statutes of Upper Canada,
TO THE
TIME OF THE UNION,

CONTAINING the Public Acts, Revised and Published by Authority, under a Commission consisting of—

The Hon'ble the CHIEF JUSTICE,
The Hon'ble Mr. JUSTICE MACAULAY,
The Hon'ble WILLIAM H. DRAPER, and
JOHN H. CAMERON, Esquire.

FOR SALE at the "GAZETTE OFFICE," 164, *King Street*, TORONTO; and at R. WATSON'S, *Ontario Street*, KINGSTON.

Price Fifty Shillings, Cash.

ROBERT STANTON.

Gazette Office, Toronto,
18th January, 1844.

NOTICE.

ALL persons indebted to the Estate of the late JOHN KIDD, in his life time of the City of Toronto, now deceased, are requested to make immediate payment to the undersigned; and all persons having accounts against the estate of the said JOHN KIDD, are requested to render the same forthwith to—

ALEXANDER RENNIE,
THOMAS HELLIWELL,
Administrators.

Toronto, 10th February, 1844. n-41

STRAYED into the Premises of JOHN ROSE, Castle Frank Brewery, in October last, a *Dark Coloured Cow*. The owner, by proving property and paying reasonable expenses, can recover the same by applying as above.

Castle Frank Brewery,
February 16th, 1844. c-42

DEEDS AND MEMORIALS.

BLANK DEEDS and Memorials FOR SALE, at 164, King-street, Toronto.

Toronto, 14th December, 1843.

Published by R. STANTON, 164 King-street Toronto.

Upper Canada Gazette,

VOL. XVIII. TORONTO, THURSDAY, MARCH 7, 1844. No. 44

By Authority.

Eastern District, to wit. } PUBLIC Notice is hereby given, that by virtue of certain writs to me directed, for the sale of certain Lands in the Townships of Lochiel, Kenyon, Cornwall, Roxborough, Osnabruck, Finch, Williamsburgh, Winchester, Matilda, and Mountain, which Lands have been duly advertised by the Treasurer of the said District, as being eight years in arrears for in part or the whole, for Taxes, up to the first of July, 1840; and was by me exposed for sale at two shillings and six pence per acre, at the Court House in the Town of Cornwall, on the twelfth day of July last, and there being no bidders, the said lands will again be exposed for sale by me at the Court House in the Town of Cornwall, on Wednesday, the twenty-fourth day of January next, at ten o'clock, A. M. according to Law.

A. McMARTIN,
Sheriff, E. D.

Sheriff's Office, Cornwall,
5th October, 1843.

In consequence of the Act altering the time of holding the General Quarter Sessions of the Peace in Canada West, the sale of the above mentioned Land will not take place until Wednesday the 3rd day of April next, being the second day of the sitting of the General Quarter Sessions of the Peace, at the hour and place above mentioned.

A. McMARTIN,
Sheriff E. D.

Sheriff's Office, Cornwall,
11th January, 1844. i-38

Ottawa District } PUBLIC Notice is hereby given, to wit. } that by virtue of certain Writs to me directed, for the sale of certain Lands in the said District, situated in the Townships of Hawkesbury, Caledonia, Alfred, and Plantagenet, in the County of Prescott; and Clarence, Cumberland, Cambridge, and Russell, in the County of Russell; and which said lands have been duly advertised by the Treasurer of the said District, dated the twenty-first day of September, 1843, as being eight years in arrears for Taxes: the said several Lands so advertised by the Treasurer, as aforesaid, will be exposed by me to public sale, for payment of Assessments, conformable to the provisions of the Act of Parliament of this Province, passed in the seventh year of the reign of His late Majesty William the Fourth, intituled, "An Act "to amend the Laws now in force "regulating the sale of Lands for arrears "of Taxes, and for other purposes therein "mentioned," at the Court House in the Town of L'Orignal, on Wednesday the 17th day of April next, at 12 o'clock, at noon, being the second day of the sitting of the Court of General Quarter Sessions of the Peace, in and for the said District.

CHARLES P. TREADWELL,
Sheriff Ottawa District.

Sheriff's Office, L'Orignal,
19th October, 1843.

The above day of sale is altered to, and the said Sale will take place on Wednesday the 3rd day of April next, being the second day of the sitting of the above Court as now fixed by law, at the above hour and place.

CHARLES P. TREADWELL,
Sheriff Ottawa District.

Sheriff's Office, L'Orignal,
23rd January, 1844. i-39

In the Queen's Bench.

Dalhousie District } BY virtue of a writ of Attachment, issued out of Her Majesty's Court of Queen's Bench at Toronto, and to me directed, against the estate, real and personal, of Timothy Chapman, an absconding or concealed debtor, at the suit of John Benson, for the sum of seventeen pounds and eight pence half penny: I have seized as belonging to the said Timothy Chapman, lot letter A, in the 4th and 5th concessions of the Township of Gloucester, and unless the said Timothy Chapman return within the jurisdiction of the said Court, and put in bail to the action within three calendar months, or cause the said claim to be discharged, all the real and personal estate of the said Timothy Chapman, or so much thereof as may be necessary, will be held liable for the payment, benefit, and satisfaction of the said claim.

EDWARD MALLOCH,
Sheriff Dalhousie District.

Sheriff's Office, Bytown,
2nd February, 1844. sn-41
First published in Gazette Feb. 15, 1844.

District of Johnstown } BY virtue of to wit. } a Writ of Attachment, issued out of the District Court for the Johnstown District, and to me directed, against the estate, real and personal, of Justus S. Jones, an absconding or concealed debtor, at the suit of William Levis, for the sum of eleven pounds: I have seized all the estate, as well real as personal, of the said Justus S. Jones, and unless the said Justus S. Jones return within the jurisdiction of the said Court, and put in bail to the action, within three calendar months, or cause the said claim to be discharged, all the real and personal estate of the said Justus S. Jones, or so much thereof as may be necessary, will be held liable for the payment, benefit, and satisfaction of the said claim.

ADIEL SHERWOOD,
Sheriff D. J.

By J. L SCHOFIELD,
Deputy Sheriff.

Sheriff's Office, Brockville,
January 15th, 1844. sn-42
First published in Gazette Feb. 22, 1844

In the Queen's Bench.

Johnstown District } BY virtue of a writ of Attachment, issued out of the Court of Queen's Bench at Toronto, and to me directed, against the estate, real and personal, of Samuel Warner, an absconding or concealed debtor, at the suit of Alexander McMillan, for the sum of one hundred and two pounds and ten shillings: I have seized all the estate, real as well as personal, of the said Samuel Warner, and unless the said Samuel Warner, return within the jurisdiction of the said Court, and put in bail to the action within three calendar months, or cause the said claim to be discharged, all the real and personal estate of the said Samuel Warner, or so much thereof as may be necessary, will be held liable for the payment, benefit, and satisfaction of the said claim.

ADIEL SHERWOOD,
Sheriff D. J.

By J. L. SCHOFIELD,
Deputy Sheriff.

Sheriff's Office, Brockville,
February 13th, 1844 sn-42
First published in Gazette Feb. 22, 1844.

In the District Court.

District of Johnstown } BY virtue of to wit. } three writs of Attachment, issued out of the District Court for the District of Johnstown, and to me directed, against the estate, real and personal, of William Wood, an absconding or concealed debtor, at the respective suits of Sarah Wells, Willard Wiles, and William Levis, for the sums of eleven pounds and two shillings, seven pounds two shillings and ten pence, and seven pounds thirteen shillings and one penny: I have seized all the estate, real as well as personal, of the said William Wood, and unless the said William Wood return within the jurisdiction of the said Court, and put in bail to the said actions respectively, within three calender months, or cause the said claims to be discharged, all the real and

personal estate of the said William Wood, or so much thereof as may be necessary, will be held liable for the payment, benefit, and satisfaction of the said claims.

ADIEL SHERWOOD,
Sheriff, D. J.
By J. L. SCHOFIELD,
Deputy Sheriff.

Sheriff's Office, Brockville,
January 15th, 1844. sn-41
First published in Gazette Feb. 15, 1844.

In the District Court.

District of Johnstown } BY virtue of
to wit. } a writ of Attachment, issued out of the District Court for the said District, and to me directed, against the estate, real and personal, of John S. Sterne, an absconding or concealed debtor, at the suit of William Johnson, for the sum of twenty-two pounds eighteen shillings and two pence: I have seized all the estate, real as well as personal, of the said John S. Sterne, and unless the said John S. Sterne, return within the jurisdiction of the said Court, and put in bail to the action within three calendar months, or cause the said claim to be discharged, all the real and personal estate of the said John S. Sterne, or so much thereof as may be necessary, will be held liable for the payment, benefit, and satisfaction of the said claim.

ADIEL SHERWOOD,
Sheriff, D. J.
By J. L. SCHOFIELD,
Deputy Sheriff.

Sheriff's Office, Brockville,
January 8th, 1844 sn-37
First published in Gazette Jan. 18, 1844.

Sheriff's Sale.

Midland District } ON Wednesday
to wit. } the 24th day of April next, will be sold at the Court House, in the Town of Kingston, the following property, belonging to Allan McDonell, seized by virtue of an execution out of Her Majesty's Court of Queen's Bench, and to me directed, at the suit of Joseph Daley, sixty-five acres of land, in the Township of Ernest Town, known as the point adjoining the School Lot, in that Township.

T. A. CORBETT,
Sheriff.

Sheriff's Office, M. D.
6th January, 1844. i-41

All persons having any claim on the above property, will make the same known on or before the day of sale.

In the District Court.

Victoria District } BY virtue of a writ
to wit. } of Fieri Facias, issued out of the District Court of the Victoria District, and to me directed, against the lands and tenements of William Downie and John McConnell, at the suit of Thomas Kirkpatrick: I have seized and taken in execution the following property viz: the north and south halves of lot number two, in the 3rd concession of the Township of Huntingdon; all which property I will expose for sale at the Court House in the Town of Belleville, on Saturday the 15th day of June next, at 12 o'clock, noon.

J. W. DUNBAR MOODIE,
Sheriff.

Sheriff's Office, Belleville,
1st March, 1844. i-44

In the Queen's Bench.

Victoria District } BY virtue of a writ
to wit. } of Fieri Facias, issued out of Her Majesty's Court of Queen's Bench, and to me directed, against the lands and tenements of Laughlin McLean, at the suit of John Turnbull—I have seized and taken in execution the following property, viz: All and singular that certain tract or parcel of land, situated, lying, and being in the Township of Thurlow, in the District of Victoria, being composed of part of lot number three, in the first concession of the said Township of Thurlow; which said certain tract or parcel of land is butted and bounded, or may be otherwise known as follows, that is to say: Commencing at a post or mark at the south-east angle of the lot of land belonging to William Conner, Shoemaker, of the Town of Belleville, thence southerly along the division line between lots number three and four, in the first concession of the said Township of Thurlow, forty feet, thence westerly parallel with the south side line of the said William Conner's lot to the water's edge, at low water mark, then northerly along the water's edge at low water mark, forty feet, to the said William Conner's south side line, then easterly along the said line to the place of beginning; which property I will expose for sale on Saturday the 15th day of June next, at 12 o'clock, noon, at the Court House, in the Town of Belleville.

J. W. DUNBAR MOODIE,
Sheriff.

Sheriff's Office, Belleville,
1st March, 1844. i-44

In the District Court.

District of Victoria, } BY virtue of a
to wit. } writ of Fieri Facias, issued out of the District Court of the District of Victoria, and to me directed, against the lands and tenements of Norman Fraser, at the suit of John Gall: I have seized and taken in execution, as the property of the said Norman Fraser, lot No. 33, in the 4th concession of the Township of Tyendinaga, south range; which property I shall expose for sale at the Court House in the Town of Belleville, on Saturday the 4th day of May next, at the hour of 12 o'clock, noon.

J. W. DUNBAR MOODIE,
Sheriff.

Sheriff's Office, Belleville,
19th January, 1844. i-38

In the District Court.

Newcastle District } BY virtue of a writ
to wit. } of Attachment, issued out of the Newcastle District Court, and to me directed, against the estate, real and personal, of John Hopkins, an absconding or concealed debtor, at the suit of John Lister, for the sum of ten pounds fifteen shillings and seven pence: I have seized all the estate, real as well as personal, of the said John Hopkins, and unless the said John Hopkins return within the jurisdiction of the said Court, and put in bail to the action, or cause the said claim to be discharged within three calendar months, all the real and personal estate of the said John Hopkins, or so much thereof as may be necessary, will be held liable for the payment, benefit, and satisfaction of the said claim.

H. RUTTAN, Sheriff N. D.

Sheriff's Office, Cobourg,
6th January, 1844. sn-37
First published in Gazette Jan. 18, 1844.

In the Queen's Bench.

Newcastle District } BY virtue of a
to wit. } writ of Attachment, issued out of Her Majesty's Court of Queen's Bench, and to me directed, against the estate, real and personal, of John Hopkins the younger, an absconding or concealed debtor, at the suit of James Laing, for the sum of thirty-two pounds ten shillings: I have seized all the estate, real as well as personal, of the said John Hopkins, and unless the said John Hopkins return within the jurisdiction of the said Court, and put in bail to the action within three calendar months, or cause the said claim to be discharged, all the real and personal estate of the said John Hopkins, or so much thereof as may be necessary, will be held liable for the payment, benefit and satisfaction of the said claim.

H. RUTTAN,
Sheriff N. D.

Sheriff's Office, Cobourg,
5th January, 1844. sn-37
First published in Gazette Jan. 18, 1844.

In the District Court.

Newcastle District } BY virtue of a
to wit. } writ of Attachment, issued out of the Newcastle District Court, and to me directed, against the estate, real and personal, of Thomas Robinson, an absconding or concealed debtor, at the suit of John Lister, for the sum of fourteen pounds fifteen shillings and nine pence half-penny: I have seized all the estate, real as well as personal, of the said Thomas Robinson, and unless the said Thomas Robinson return within the jurisdiction of the said Court, and put in bail to the action, or cause the said claim to be discharged within three calendar months, all the real and personal estate of the said Thomas Robinson, or so much thereof as may be necessary, will be held liable for the payment, benefit, and satisfaction of the said claim,

H. RUTTAN,
Sheriff N. D.

Sheriff's Office, Cobourg,
6th January, 1844. sn-37
First published in Gazette Jan. 18, 1844.

NOTICE.

Newcastle District } BY virtue of war-
to wit. } rants issued by the Clerk of the Peace, for the collection of land taxes due in the Townships of Cartwright, Clarke, Cramahe, Darlington, Hope, Manvers, Murray and Percy, I shall on the second day of the sitting of the Court of Quarter Sessions for the said District, in April next, at the Court House, at ten o'clock A. M. expose to sale so much of each lot or parcel of land contained in such warrants, the taxes on which shall not previously have been paid, as shall at two shillings and six pence per acre, amount to the said taxes and charges thereupon; and in case any of the lands shall then remain unsold, I shall sell all such on the first day of July Quarter Sessions following, at ten o'clock A. M. for what they will bring.

H. RUTTAN,
Sheriff, N. D.

Sheriff's Office, Cobourg,
July 28, 1843. nf-25

Sheriff's Sale.

Newcastle District } ON Saturday, the
to wit. } thirtieth day of March next, will be sold at my office, in Cobourg, at 12 o'clock, noon, the under-

mentioned lands, with the tenements thereon, seized by virtue of several executions, in the following suits, viz:

John Holland, Plaintiff,
vs.
George B. Spencer, Defendant.

All the right, title, and interest of the defendant, in and to lot number sixteen, in broken concession A, Township of Hamilton.

John Knowlson, Plaintiff,
vs.
Richard Staples, the younger, Defendant.

Lot number twelve, in the tenth concession, Township of Manvers.

James Comming, Plaintiff,
vs.
Matthias Young, Defendant.

North half lot number six, and lot number eight, in the first concession, Township of Murray.

Sheriff's Sales Postponed.

THE Lands advertised to be sold here, this day, in the following suits, are *further POSTPONED*, to the place, day, and hour above mentioned, viz:—

Joseph Bloor and John Eastwood, *Plaintiffs*,
vs.
Edward S. Hickson, James B. Fortune, and Robert W. Shaw, *Defendants*.

Edward Hilton, *Plaintiff*,
vs.
James Saxon and James Ranken McKnight, *Defendants*.

H. RUTTAN,
Sheriff.

Sheriff's Office, Cobourg,
December 30th, 1843. i-37

In the Queen's Bench.

Home District, } BY virtue of a writ of
to wit. } Attachment, issued out of Her Majesty's Court of Queen's Bench, and to me directed, against the estate, real and personal, of Silas Burnham, an absconding or concealed debtor, at the suit of George T. Denison, for the sum of four hundred and forty pounds five shillings and ten pence, I have seized all the estate, real as well as personal, of the said Silas Burnham, and unless the said Silas Burnham return within the jurisdiction of the said Court, and put in bail to the action, or cause the said claim to be discharged within three calendar months all the estate, real and personal, of the said Silas Burnham, or so much thereof as may be necessary, will be held liable for the payment, benefit, and satisfaction of the said claim.

W. B. JARVIS,
Sheriff, H. D.

Sheriff's Office, Toronto,
16th November, 1843. sn-31
First published in Gazette Dec. 7, 1843

In the Queen's Bench.

Home District } BY virtue of a writ of
to wit. } Attachment, issued out of Her Majesty's Court of Queen's Bench, and to me directed, against the estate, real and personal, of Silas Burnham, an absconding or concealed debtor, at the suit of James Brown, for the sum of eight hundred and seventy-eight pounds: I have seized all the estate, real as well as personal, of the said Silas Burnham, and unless the said Silas Burnham return within the jurisdiction of the said Court, and put in bail to the action, or cause the said claim to be discharged within three calendar months, all the estate, real and personal, or so much thereof as may be necessary, will be held liable for the payment, benefit and satisfaction, of the said claim.

W. B. JARVIS,
Sheriff, H. D.

Sheriff's Office, Toronto,
16th November, 1843. sn-31
First published in Gazette Dec. 7, 1843.

HOME DISTRICT.

Sale of Lands for Arrears of Taxes.

NOTICE is hereby given, that by virtue of certain Writs to me directed, I will attend at the Court House, in the City of Toronto, on Wednesday, the third day of April, 1844, at noon, being the second day of the General Quarter Sessions of the Peace, in and for the Home District, and then and there expose to Sale so much of these Lots or parts of Lots in the undermentioned Townships, as are in arrears for Assessments, according to the Return of the Treasurer of the said Home District, and which, at the price of two shillings and six pence per acre, will pay the arrears due thereon, respectively, viz:—

Albion, Block, Chinguacousy, Caledon, Gwillimbury North, Gwillimbury East, Georgina, King, Mara, Pickering, Reach, Scott, Scarborough, Toronto, Thorah, Uxbridge, Vaughan, Whitby, Whitchurch, and York.

W. B. JARVIS,
Sheriff.

Sheriff's Office, Toronto,
6th October, 1843. si-33

☞ The several Newspapers published in the Home District to insert the above Notice until forbidden.

Sheriff's Sale.

Niagara District } BY virtue of a writ
to wit. } of Fieri Facias, issued out of Her Majesty's Court of Queen's Bench, and to me directed, against the lands and tenements of John Norton, at the suit of David Thompson: I have seized and taken all the right and title of the said John Norton, in and to all and singular that certain piece or parcel of land situated in the Township of Canboro, in the Niagara District, containing by admeasurement about 800 acres, being composed of one-half of Camp Tract, commencing at the division or lower line of Adam Dockstader's lot, thence along the river running down the stream to the centre of the said tract, thence along the centre line of said tract to the rear of said tract, embracing the upper half of said tract, being where Sherwood Avery now resides, or did reside, reserving therefrom the lot containing about one acre, where one Vanalstine lives; all which property I will expose for sale at the Sheriff's Office in the Town of Niagara, on Saturday, the 6th day of April, 1844, at twelve o'clock, noon, for cash only.

WM. KINGSMILL,
Sheriff N. D.

Sheriff's Office, Niagara,
February 26, 1844. i-43

In the Queen's Bench.

Niagara District } BY virtue of a writ
to wit. } of Attachment, issued out of Her Majesty's Court of Queen's Bench, and to me directed, against the estate, real as well as personal, of Francis Nugent, an absconding or concealed debtor, at the suit of Thomas Nugent, for the sum of seventy-five pounds fifteen shillings: I have seized all the estate, real and personal, of the said Francis Nugent, and unless the said Francis Nugent return within the jurisdiction of the said Court, and put in bail to the action within three calendar months, or cause the said claim of the said Thomas Nugent to be discharged, all the estate, real and personal, of the said Francis Nugent, or so much thereof as may be necessary, will be held liable for the payment, benefit, and satisfaction of the said claim.

WILLIAM KINGSMILL,
Sheriff N. D.

Sheriff's Office, Niagara,
January 31, 1844. sn-41
First published in Gazette Feb. 15, 1844.

In the Wellington District Court.

Wellington District } BY virtue of
to wit. } two writs of Attachment, issued out of Her Majesty's Wellington District Court, and to me directed, against the estate, real as well as personal, of Adam Rumig, an absconding or concealed debtor, at the respective suits of Jacob S. Shoemaker, and David Weber, for the sums of twenty five pounds Currency, and fourteen pounds and fifteen shillings Currency: I have seized all the estate, real as well as personal, of the said Adam Rumig, and unless the said Adam Rumig return within the jurisdiction of the said Court, and put in bail to the action, or cause the said claims to be discharged within three calendar months, all the estate, real and personal, or so much thereof as may be necessary, will be held liable for the payment, benefit, and satisfaction of the said claim.

GEO. J. GRANGE,
Sheriff, W. D.

Sheriff's Office, Guelph,
November 21st, 1843. sn-30
First published in Gazette, Nov. 30, 1843.

In the Wellington District Court.

Wellington District } BY virtue of
to wit. } a writ of Attachment, issued out of Her Majesty's Wellington District Court, and to me directed, against the estate, real as well as personal, of Joseph H. Unzicker, an absconding or concealed debtor, at the suit of James Courtenay, for the sum of fifteen pounds thirteen shillings and six-pence half-penny: I have seized all the estate, real as well as personal, of the said Joseph H. Unzicker, and unless the said Joseph H. Unzicker, returns within the jurisdiction of the said Court and puts in bail to the action, or cause the said claim to be discharged within three calendar months, all the estate, real and personal, or so much thereof as may be necessary, will be held liable for the payment, benefit, and satisfaction of the said claim.

GEO. J. GRANGE,
Sheriff, W. D.

Sheriff's Office, Guelph,
December 9th, 1843. sn-32
First published in Gazette 14th Dec. 1843.

Sheriff's Sales.

H. Finkle *vs.* P. Graham.

Brock District } BY virtue of a writ
to wit. } of Fieri Facias, issued out of Her Majesty's Court of Queen's Bench, and to me directed, against the lands and tenements of Philip Graham, at the suit of Henry Finkle: I have this taken in execution as belonging to the said Philip Graham, the broken Lots 28, 29, and 30, in the 1st concession of North Oxford, containing 176 acres,

more or less; all which I will expose for sale at the Court House, in the Town of Woodstock, District aforesaid, on Monday the 13th day of May, 1844, at 12 o'clock, noon.

JAMES CARRALL,
Sheriff B. D.

Sheriff's Office, Woodstock,
February 10, 1844. i-42

Wheeler vs Rapalje.

Brock District } BY virtue of a writ
to wit. } of Fieri Facias, issued out of Her Majesty's Court of Queen's Bench, and to me directed, against the lands and tenements of Abraham A. Rapalje, John Weir, and James Neville, at the suit of William Wheeler, I have seized and taken in execution as belonging to the said John Weir, Lot No. 19, in the 4th concession, 200 acres, and Lot No. 14, in the 1st concession, also 200 acres, all of the Township of Burford, which I will expose for sale at the Court House in the town of Woodstock, on Monday, the 8th day of April next, at the hour of 12 o'clock, noon.

JAMES CARRALL,
Sheriff B. D.

Sheriff's Office, Woodstock,
January 18th, 1844. i-42

London District } BY virtue of two
to wit. } writs of Fieri Facias, issued out of Her Majesty's Court of Queen's Bench, and to me directed, against the lands and tenements of James Saxon and James Rankin McKnight, at the respective suits of Edward Hilton and of John McClure the younger, surviving partner of John McClure, deceased: I have seized and taken the south half of lot number 19, in the 3rd concession of the Township of Adelaide, 100 acres, more or less; the south half of lot 114 and 117 on the south side of Talbot Road, in the Township of Bayham, and lot number 6 in the 5th concession of the said Township of Bayham, in all 400 acres, more or less, upon which a saw-mill and dwelling houses have been erected; which property I shall offer for sale at the Court House, in the Town of London, on Saturday, the 9th day of March, 1844, at noon.

JAMES HAMILTON,
Sheriff, L. D.

Sheriff's Office, London,
January 20, 1844. i-38

In the Queen's Bench.

District of Huron } BY virtue of a writ
to wit. } of Attachment, issued out of Her Majesty's Court of Queen's Bench, and to me directed, against the estate, real and personal, of George Gordon, an absconding or concealed debtor, at the suit of Jonas William Gatrison, for the sum of one hundred and thirty-two pounds and eleven pence: I have seized all the estate, real as well as personal, of the said George Gordon, and unless the said George Gordon return within the jurisdiction of the said Court, and put in bail to the action within three calendar months, or cause the said claim to be discharged, all the real and personal estate of the said George Gordon, or so much thereof as may be necessary, will be held liable for the payment, benefit, and satisfaction of the said claim.

H. HYNDMAN,
Sheriff, Huron.

Sheriff's Office, Goderich,
3rd February, 1844. sn-41
First published in Gazette Feb. 15, 1844.

In the Queen's Bench.

Ferdinand Suydam the elder, Francis P. Sage, Henry C. Suydam, Ferdinand Suydam the younger, and Charles Suydam, Plaintiffs,

vs.

Henry VanAllen and Duncan McGregor, Defendants.

Western District } BY virtue of a writ
to wit. } of Fieri Facias, issued out of Her Majesty's Court of Queen's Bench, and to me directed, against the lands and tenements of Henry Van Allen and Duncan McGregor: I have seized and taken, as belonging to Henry VanAllen and Duncan McGregor, lot No. 12, front concession, 200 acres; north-west half of No. 20, 9th concession, and lot No. 5 in 2nd concession, Raleigh; lots Nos. 24 & 25, in 15th concession, Sombra; north half of No. 24, in 14th concession, Sombra; north-east half of No. 1, 7th concession, Dawn; No. 11 in 14th concession in Dawn; and Nos. 3 & 4, 1st concession, Harwich, west boundary line: all which property I shall offer for sale at the Court House in the Town of Sandwich, on Friday the 29th day of March next, at the hour of 12 o'clock, noon.

GEORGE WADE FOOTT,
Sheriff W. D.

Sheriff's Office, Sandwich,
12th December, 1843. i-38

In the Queen's Bench.

John Gonie Watson, Plaintiff,
Genvive Barthe, Defendant.

BY virtue of a writ of Fieri Facias, issued out of Her Majesty's Court of Queen's Bench, and to me directed, against the lands and tenements of the above named Defendant: I have seized and taken in execution the following property, viz: that part of the gore on the east side of River aux Peches, in the Township of Maidstone, containing 50 acres; which property I will expose for sale, at the Court House, in the Town of Sandwich, on Monday, the 4th day of March next, at 12 o'clock, noon.

All persons having any claims on the above property are requested to make them known to me on or before the day of sale.

GEORGE WADE FOOTT,
Sheriff W. D.

Sheriff's Office, Sandwich,
November 14th, 1843. i-38

In the Queen's Bench.

Western District } BY virtue of a writ
to wit. } of Attachment, issued out of Her Majesty's Court of Queen's Bench, and to me directed, against the estate, real and personal, of James McDougall, an absconding or concealed debtor, at the suit of Daniel Gouichard, for the sum of two hundred and forty-six pounds: I have seized all the estate, real as well as personal, of the said James McDougall, and unless the said James McDougall return within the jurisdiction of the said Court, and put in bail to the action, within three calendar months, or cause the said claim to be discharged, all the real and personal estate of the said James McDougall, or so much thereof as may be necessary, will be held liable for the payment, benefit, and satisfaction of the said claim.

GEO. W. FOOTT,
Sheriff, W. D.

Sheriff's Office, Sandwich,
November 7th, 1843. sn-29

In the District Court.

Western District } BY virtue of a writ
to wit. } of Attachment, issued out of Her Majesty's Western District Court, and to me directed, against the estate, real and personal, of Charles Crawford, an absconding or concealed debtor, at the suit of Louis Davenport, for the sum of fifteen pounds: I have seized all the estate, real as well as personal, of the said Charles Crawford, and unless the said Charles Crawford return within the jurisdiction of the said Court, and put in bail to the action within three Calendar months, or cause the said claim to be discharged, all the estate real and personal, of the said Charles Crawford, or so much thereof as may be necessary, will be held liable for the payment, benefit, and satisfaction of the said claim.

GEORGE WADE FOOTT,
Sheriff, W. D.

Sheriff's Office, Sandwich,
January 25th, 1844 sn-41
First published in Gazette Feb. 15, 1844.

THE FIRST VOLUME
OF THE
Statutes of Upper Canada,
TO THE
TIME OF THE UNION,

CONTAINING the Public Acts, Revised and Published by Authority, under a Commission consisting of—

The Hon'ble the CHIEF JUSTICE,
The Hon'ble Mr. JUSTICE MACAULAY,
The Hon'ble WILLIAM H. DRAPER, and
JOHN H. CAMERON, Esquire.

FOR SALE at the "GAZETTE OFFICE," 164, *King Street*, TORONTO; and at R. WATSON'S, *Ontario Street*, KINGSTON.

Price Fifty Shillings, Cash.

ROBERT STANTON.

Gazette Office, Toronto,
18th January, 1844.

NOTICE.

ALL persons indebted to the Estate of the late JOHN KIDD, in his life time of the City of Toronto, now deceased, are requested to make immediate payment to the undersigned; and all persons having accounts against the estate of the said JOHN KIDD, are requested to render the same forthwith to—

ALEXANDER RENNIE,
THOMAS HELLIWELL,
Administrators.

Toronto, 10th February, 1844. n-41

STRAYED into the Premises of JOHN ROSE, Castle Frank Brewery, in October last, a *Dark Coloured Cow.* The owner, by proving property and paying reasonable expenses, can recover the same by applying as above.

Castle Frank Brewery,
February 15th, 1844. c-42

DEEDS AND MEMORIALS.

BLANK DEEDS and Memorials FOR SALE, at 164, King-street, Toronto.

Toronto, 14th December, 1843.

Published by R. STANTON, 164 King-street Toronto.

Upper Canada Gazette.

VOL. XVIII. TORONTO, THURSDAY, MARCH 14, 1844. NO. 45

By Authority.

Ottawa District } PUBLIC Notice
to wit. } is hereby given, that by virtue of certain Writs to me directed, for the sale of certain Lands in the said District, situated in the Townships of Hawkesbury, Caledonia, Alfred, and Plantagenet, in the County of Prescott; and Clarence, Cumberland, Cambridge, and Russell, in the County of Russell; and which said lands have been duly advertised by the Treasurer of the said District, dated the twenty-first day of September, 1843, as being eight years in arrears for Taxes: the said several Lands so advertised by the Treasurer, as aforesaid, will be exposed by me to public sale, for payment of Assessments, conformable to the provisions of the Act of Parliament of this Province, passed in the seventh year of the reign of His late Majesty William the Fourth, intituled, "An Act "to amend the Laws now in force "regulating the sale of Lands for arrears "of Taxes, and for other purposes therein "mentioned," at the Court House in the Town of L'Orignal, on Wednesday the 17th day of April next, at 12 o'clock, at noon, being the second day of the sitting of the Court of General Quarter Sessions of the Peace, in and for the said District.

CHARLES P TREADWELL,
Sheriff Ottawa District.

Sheriff's Office, L'Orignal,
19th October, 1843.

The above day of sale is altered to, and the said Sale will take place on Wednesday the 3rd day of April next, being the second day of the sitting of the above Court as now fixed by law, at the above hour and place.

CHARLES P. TREADWELL,
Sheriff Ottawa District.

Sheriff's Office, L'Orignal,
23rd January, 1844. i-39

In the Queen's Bench.

Dalhousie District } BY virtue of a
to wit. } writ of Attachment, issued out of Her Majesty's Court of Queen's Bench at Toronto, and to me directed, against the estate, real and personal, of Timothy Chapman, an absconding or concealed debtor, at the suit of John Benson; for the sum of seventeen pounds and eight pence half penny: I have seized as belonging to the said Timothy Chapman, lot letter A, in the 4th and 5th concessions of the Township of Gloucester, and unless the said Timothy Chapman return within the jurisdiction of the said Court, and put in bail to the action within three calendar months, or cause the said claim to be discharged, all the real and personal estate of he said Timothy Chapman, or so much thereof as may be necessary, will be held liable for the payment, benefit, and satisfaction of the said claim.

EDWARD MALLOCH,
Sheriff Dalhousie District.

Sheriff's Office, Bytown,
2nd February, 1844. sn-41
First published in Gazette Feb. 15, 1844.

SALE OF LANDS *in arrears for Taxes, to June 30th*, 1843.

Bathurst District } PUBLIC Notice
to wit. } is hereby given, that by virtue of certain writs to me directed, I will attend at the Court House in the Town of Perth, on Wednesday the 20th day of November next, at the hour of 12 o'clock noon, being the second day of the General Quarter Sessions of the Peace in and for the said District of Bathurst, and then and there offer for sale so much of the lots of Land advertised by the Treasurer of the said District, as being in arrears for Assessments, up to the 30th June last, as will, at the price of two shillings and six-pence per acre, amount to the taxes due thereon respectively.

The Lands are situated in the following Townships, viz:— Bathurst, Beckwith, Dalhousie, Drummond, Levant, Lanark, and South Sherbrooke.

ANDREW DICKSON,
Sheriff B. D.

Sheriff's Office, Perth,
30th January, 1844. i-45

District of Johnstown } BY virtue of
to wit. } a Writ of Attachment, issued out of the District Court for the Johnstown District, and to me directed, against the estate, real and personal, of Justus S. Jones, an absconding or concealed debtor, at the suit of William Levis, for the sum of eleven pounds: I have seized all the estate, as well real as personal, of the said Justus S. Jones, and unless the said Justus S. Jones return within the jurisdiction of the said Court, and put in bail to the action, within three calendar months, or cause the said claim to be discharged, all the real and personal estate of the said Justus S. Jones, or so much thereof as may be necessary, will be held liable for the payment, benefit, and satisfaction of the said claim.

ADIEL SHERWOOD,
Sheriff D. J.
By J. L SCHOFIELD,
Deputy Sheriff.

Sheriff's Office, Brockville,
January 15th, 1844. sn-42
First published in Gazette Feb. 22, 1844

In the Queen's Bench.

Johnstown District } BY virtue of a
to wit. } writ of Attachment, issued out of the Court of Queen's Bench at Toronto, and to me directed, against the estate, real and personal, of Samuel Warner, an absconding or concealed debtor, at the suit of Alexander McMillan, for the sum of one hundred and two pounds and ten shillings: I have seized all the estate, real as well as personal, of the said Samuel Warner, and unless the said Samuel Warner, return within the jurisdiction of the said Court, and put in bail to the action within three calendar months, or cause the said claim to be discharged, all the real and personal estate of the said Samuel Warner, or so much thereof as may be necessary, will be held liable for the payment, benefit, and satisfaction of the said claim.

ADIEL SHERWOOD,
Sheriff D. J.
By J. L. SCHOFIELD,
Deputy Sheriff.

Sheriff's Office, Brockville,
February 13th, 1844 sn-42
First published in Gazette Feb. 22, 1844.

In the District Court.

District of Johnstown } BY virtue of
to wit. } a writ of Attachment, issued out of the District Court for the said District, and to me directed, against the estate, real and personal, of John S. Sterne, an absconding or concealed debtor, at the suit of William Johnson, for the sum of twenty-two pounds eighteen shillings and two pence: I have seized all the estate, real as well as personal, of the said John S. Sterne, and unless the said John S. Sterne, return within the jurisdiction of the said Court, and put in bail to the action within three calendar months, or cause the said claim to be discharged, all the real and personal estate of the said John S. Sterne, or so much thereof as may be necessary, will be held liable for the payment, benefit, and satisfaction of the said claim.

ADIEL SHERWOOD,
Sheriff, D. J.
By J. L. SCHOFIELD,
Deputy Sheriff.

Sheriff's Office, Brockville,
January 8th, 1844 sn-37
First published in Gazette Jan. 18, 1844.

In the District Court.

District of Johnstown } BY virtue of
to wit. } three writs of Attachment, issued out of the District Court for the District of Johnstown, and

to me directed, against the estate, real and personal, of William Wood, an absconding or concealed debtor, at the respective suits of Sarah Wells, Willard Miles, and William Levis, for the sums of eleven pounds and two shillings, seven pounds two shillings and ten pence, and seven pounds thirteen shillings and one penny: I have seized all the estate, real as well as personal, of the said William Wood, and unless the said William Wood return within the jurisdiction of the said Court, and put in bail to the said actions respectively, within three calender months, or cause the said claims to be discharged, all the real and personal estate of the said William Wood, or so much thereof as may be necessary, will be held liable for the payment, benefit, and satisfaction of the said claims.

ADIEL SHERWOOD,
Sheriff, D. J.
By J. L. SCHOFIELD,
Deputy Sheriff.

Sheriff's Office, Brockville,
January 15th, 1844. sn-41

First published in Gazette Feb. 15, 1844.

Sheriff's Sale.

Midland District } ON Wednesday
to wit. } the 24th day of April next, will be sold at the Court House, in the Town of Kingston, the following property, belonging to Allan McDonell, seized by virtue of an execution out of Her Majesty's Court of Queen's Bench, and to me directed, at the suit of Joseph Daley, sixty-five acres of land, in the Township of Ernest Town, known as the point adjoining the School Lot, in that Township.

T. A. CORBETT,
Sheriff.

Sheriff's Office, M. D,
6th January, 1844. i-41

All persons having any claim on the above property, will make the same known on or before the day of sale.

In the District Court.

Victoria District } BY virtue of a writ
to wit. } of Fieri Facias, issued out of the District Court of the Victoria District, and to me directed, against the lands and tenements of William Downie and John McConnell, at the suit of Thomas Kirkpatrick: I have seized and taken in execution the following property viz: the north and south halves of lot number two, in the 3rd concession of the Township of Huntingdon; all which property I will expose for sale at the Court House in the Town of Belleville, on Saturday the 15th day of June next, at 12 o'clock, noon.

J. W. DUNBAR MOODIE,
Sheriff.

Sheriff's Office, Belleville,
1st March, 1844. i-44

In the Queen's Bench.

Victoria District } BY virtue of a writ
to wit. } of Fieri Facias, issued out of Her Majesty's Court of Queen's Bench, and to me directed, against the lands and tenements of Laughlin McLean, at the suit of John Turnbull—I have seized and taken in execution the following property, viz: All and singular that certain tract or parcel of land, situated, lying, and being in the Township of Thurlow, in the District of Victoria, being composed of part of lot number three, in the first concession of the said Township of Thurlow; which said certain tract or parcel of land is butted and bounded, or may be otherwise known as follows, that is to say: Commencing at a post or mark at the south-east angle of the lot of land belonging to William Conner, Shoemaker, of the Town of Belleville, thence southerly along the division line between lots number three and four, in the first concession of the said Township of Thurlow, forty feet, thence westerly parallel with the south side line of the said William Conner's lot to the water's edge, at low water mark, then northerly along the water's edge at low water mark, forty feet, to the said William Conner's south side line, then easterly along the said line to the place of beginning; which property I will expose for sale on Saturday the 15th day of June next, at 12 o'clock, noon, at the Court House, in the Town of Belleville.

J. W. DUNBAR MOODIE,
Sheriff.

Sheriff's Office, Belleville,
1st March, 1844. i-44

In the District Court.

District of Victoria, } BY virtue of a
to wit. } writ of Fieri Facias, issued out of the District Court of the District of Victoria, and to me directed, against the lands and tenements of Norman Fraser, at the suit of John Gall: I have seized and taken in execution, as the property of the said Norman Fraser, lot No. 33, in the 4th concession of the Township of Tyendinaga, south range; which property I shall expose for sale at the Court House in the Town of Belleville, on Saturday the 4th day of May next, at the hour of 12 o'clock, noon.

J. W. DUNBAR MOODIE,
Sheriff.

Sheriff's Office, Belleville,
19th January, 1844. i-38

In the District Court.

Newcastle District } BY virtue of a writ
to wit. } of Attachment, issued out of the Newcastle District Court, and to me directed, against the estate, real and personal, of John Hopkins, an absconding or concealed debtor, at the suit of John Lister, for the sum of ten pounds fifteen shillings and seven pence: I have seized all the estate, real as well as personal, of the said John Hopkins, and unless the said John Hopkins return within the jurisdiction of the said Court, and put in bail to the action, or cause the said claim to be discharged within three calendar months, all the real and personal estate of the said John Hopkins, or so much thereof as may be necessary, will be held liable for the payment, benefit, and satisfaction of the said claim.

H. RUTTAN, Sheriff N. D.

Sheriff's Office, Cobourg,
6th January, 1844. sn-37

First published in Gazette Jan. 18, 1844.

In the Queen's Bench.

Newcastle District } BY virtue of a
to wit. } writ of Attachment, issued out of Her Majesty's Court of Queen's Bench, and to me directed, against the estate, real and personal, of John Hopkins the younger, an absconding or concealed debtor, at the suit of James Laing, for the sum of thirty-two pounds ten shillings: I have seized all the estate, real as well as personal, of the said John Hopkins, and unless the said John Hopkins return within the jurisdiction of the said Court, and put in bail to the action within three calendar months, or cause the said claim to be discharged, all the real and personal estate of the said John Hopkins, or so much thereof as may be necessary, will be held liable for the payment, benefit and satisfaction of the said claim.

H. RUTTAN,
Sheriff N. D.

Sheriff's Office, Cobourg,
5th January, 1844. sn-37

First published in Gazette Jan. 18, 1844.

In the District Court.

Newcastle District } BY virtue of a
to wit. } writ of Attachment, issued out of the Newcastle District Court, and to me directed, against the estate, real and personal, of Thomas Robinson, an absconding or concealed debtor, at the suit of John Lister, for the sum of fourteen pounds fifteen shillings and nine pence half-penny: I have seized all the estate, real as well as personal, of the said Thomas Robinson, and unless the said Thomas Robinson return within the jurisdiction of the said Court, and put in bail to the action, or cause the said claim to be discharged within three calendar months, all the real and personal estate of the said Thomas Robinson, or so much thereof as may be necessary, will be held liable for the payment, benefit, and satisfaction of the said claim,

H. RUTTAN,
Sheriff N. D.

Sheriff's Office, Cobourg,
6th January, 1844. sn-37

First published in Gazette Jan. 18, 1844.

Sheriff's Sale.

Newcastle District } ON Saturday, the
to wit. } thirtieth day of March next, will be sold at my office, in Cobourg, at 12 o'clock, noon, the undermentioned lands, with the tenements thereon, seized by virtue of several executions, in the following suits, viz:

John Holland, Plaintiff,
vs.
George B. Spencer, Defendant.

All the right, title, and interest of the defendant, in and to lot number sixteen, in broken concession A, Township of Hamilton.

John Knowlson, Plaintiff,
vs.
Richard Staples, the younger, Defendant.

Lot number twelve, in the tenth concession, Township of Manvers.

James Cumming, Plaintiff,
vs.
Matthias Young, Defendant.

North half lot number six, and lot number eight, in the first concession, Township of Murray.

Sheriff's Sales Postponed.

THE Lands advertised to be sold here, this day, in the following suits, are *further POSTPONED*, to the place, day, and hour above mentioned, viz:—

Joseph Bloor and John Eastwood, *Plaintiffs*,
vs.
Edward S. Hickson, James B. Fortune, and Robert W. Shaw, *Defendants*.

Edward Hilton, *Plaintiff*,
vs.
James Saxon and James Ranken McKnight, *Defendants*.

H. RUTTAN,
Sheriff.

Sheriff's Office, Cobourg,
December 30th, 1843. i-37

NOTICE.

Newcastle District } BY virtue of war-
to wit. } rants issued by the Clerk of the Peace, for the collection of land taxes due in the Townships of Cartwright, Clarke, Cramahe, Darlington, Hope, Manvers, Murray and Percy, I shall on the second day of the sitting of the Court of Quarter Sessions for the said District, in April next, at the Court House, at ten o'clock A. M. expose to sale so much of each lot or parcel of land contained in such warrants, the taxes on which shall not previously have been paid, as shall at two shillings and six pence per acre, amount to the said taxes and charges thereupon; and in case any of the lands shall then remain unsold, I shall sell all such on the first day of July Quarter Sessions following, at ten o'clock A. M. for what they will bring.

H. RUTTAN,
Sheriff, N. D.

Sheriff's Office, Cobourg,
July 28, 1843. nf-25

In the Queen's Bench.

Home District, } BY virtue of a writ of
to wit. } Attachment, issued out of Her Majesty's Court of Queen's Bench, and to me directed, against the estate, real and personal, of Silas Burnham, an absconding or concealed debtor, at the suit of George T. Denison, for the sum of four hundred and forty pounds five shillings and ten pence, I have seized all the estate, real as well as personal, of the said Silas Burnham, and unless the said Silas Burnham return within the jurisdiction of the said Court, and put in bail to the action, or cause the said claim to be discharged within three calendar months all the estate, real and personal, of the said Silas Burnham, or so much thereof as may be necessary, will be held liable for the payment, benefit, and satisfaction of the said claim.

W. B. JARVIS,
Sheriff, H. D.

Sheriff's Office, Toronto,
16th November, 1843. sn-31

First published in Gazette Dec. 7, 1843

HOME DISTRICT.

Sale of Lands for Arrears of Taxes.

NOTICE is hereby given, that by virtue of certain Writs to me directed, I will attend at the Court House, in the City of Toronto, on Wednesday, the third day of April, 1844, at noon, being the second day of the General Quarter Sessions of the Peace, in and for the Home District, and then and there expose to Sale so much of these Lots or parts of Lots in the undermentioned Townships, as are in arrears for Assessments, according to the Return of the Treasurer of the said Home District, and which, at the price of two shillings and six pence per acre, will pay the arrears due thereon, respectively, viz:—

Albion, Brock, Chinguacousy, Caledon, Gwillimbury North, Gwillimbury East, Georgina, King, Mara, Pickering, Reach, Scott, Scarborough, Toronto, Thorah, Uxbridge, Vaughan, Whitby, Whitchurch, and York.

W. B. JARVIS,
Sheriff.

Sheriff's Office, Toronto,
6th October, 1843. si-33

☞ The several Newspapers published in the Home District to insert the above Notice until forbidden.

In the Queen's Bench.

Home District } BY virtue of a writ of
to wit. } Attachment, issued out of Her Majesty's Court of Queen's Bench, and to me directed, against the estate, real and personal, of Silas Burnham, an absconding or concealed debtor, at the suit of James Brown, for the sum of eight hundred and seventy-eight pounds: I have seized all the estate, real as well as personal, of the said Silas Burnham, and unless the said Silas Burnham return within the jurisdiction of the said Court, and put in bail to the action, or cause the said claim to be discharged within three calendar months, all the estate, real and personal, or so much thereof as may be necessary, will be held liable for the payment, benefit and satisfaction, of the said claim.

W. B. JARVIS, Sheriff, H. D.

Sheriff's Office, Toronto,
16th November, 1843. sn-31

In the Queen's Bench.

Niagara District } BY virtue of a writ
to wit. } of Attachment, issued out of Her Majesty's Court of Queen's Bench, and to me directed, against the estate, real and personal of John Cameron, an absconding or concealed debtor at the suit of James Duffy, for the sum of Seventy four pounds three shillings and five pence: I have seized all the estate, real and personal, of the said John Cameron, and unless the said John Cameron return within the jurisdiction of the said Court, and put in bail to the action within three calendar months, or cause the said claim of the said James Duffy to be discharged, all the estate, real and personal, of the said John Cameron, or so much thereof as may be necessary, will be held liable for the payment, benefit, and satisfaction of the said claim.

WILLIAM KINGSMILL,
Sheriff, N. D.

Sheriff's Office, Niagara,
March 4th, 1844. sn-45

First published in Gazette March 14, 1844

Sheriff's Sale.

Niagara District } BY virtue of a writ
to wit. } of Fieri Facias, issued out of Her Majesty's Court of Queen's Bench, and to me directed, against the lands and tenements of John Norton, at the suit of David Thompson: I have seized and taken all the right and title of the said John Norton, in and to all and singular that certain piece or parcel of land situated in the Township of Canboro, in the Niagara District, containing by admeasurement about 300 acres, being composed of one-half of Camp Tract, commencing at the division or lower line of Adam Dockstader's lot, thence along the river running down the stream to the centre of the said tract, thence along the centre line of said tract to the rear of said tract, embracing the upper half of said tract, being where Sherwood Avery now resides, or did reside, reserving therefrom the lot containing about one acre, where one Vanalstine lives; all which property I will expose for sale at the Sheriff's Office in the Town of Niagara, on Saturday, the 6th day of April, 1844, at twelve o'clock, noon, for cash only.

WM. KINGSMILL,
Sheriff N. D.

Sheriff's Office, Niagara,
February 26, 1844. i-43

In the Queen's Bench.

Niagara District } BY virtue of a writ
to wit. } of Attachment, issued out of Her Majesty's Court of Queen's Bench, and to me directed, against the estate, real as well as personal, of Francis Nugent, an absconding or concealed debtor, at the suit of Thomas Nugent, for the sum of seventy-five pounds fifteen shillings: I have seized all the estate, real and personal, of the said Francis Nugent, and unless the said Francis Nugent return within the jurisdiction of the said Court, and put in bail to the action within three calendar months, or cause the said claim of the said Thomas Nugent to be discharged, all the estate, real and personal, of the said Francis Nugent, or so much thereof as may be necessary, will be held liable for the payment, benefit, and satisfaction of the said claim.

WILLIAM KINGSMILL,
Sheriff N. D.

Sheriff's Office, Niagara,
January 31, 1844. sn-41

First published in Gazette Feb. 15, 1844.

In the Wellington District Court.

Wellington District } BY virtue of
to wit. } two writs of Attachment, issued out of Her Majesty's Wellington District Court, and to me directed, against the estate, real as well as personal, of Adam Rumig, an absconding or concealed debtor, at the respective suits of Jacob S. Shoemaker, and David Weber, for the sums of twenty five pounds Currency, and fourteen pounds and fifteen shillings Currency: I have seized all the estate, real as well as personal, of the said Adam Rumig, and unless the said Adam Rumig return within the jurisdiction of the said Court, and put in bail to the action, or cause the said claims to be discharged within three calendar months, all the estate, real and personal, or so much thereof as may be necessary, will be held liable for the payment, benefit, and satisfaction of the said claim.

GEO. J. GRANGE,
Sheriff, W. D.

Sheriff's Office, Guelph,
November 21st, 1843. sn-30

First published in Gazette, Nov. 30, 1843.

In the Wellington District Court.

Wellington District } BY virtue of
to wit. } a writ of Attachment, issued out of Her Majesty's Wellington District Court, and to me directed, against the estate, real as well as personal, of Joseph H. Unzicker, an absconding or concealed debtor, at the suit of James Courtenay, for the sum of fifteen pounds thirteen shillings and sixpence half-penny: I have seized all the estate, real as well as personal, of the said Joseph H. Unzicker, and unless the said Joseph H. Unzicker, returns within the jurisdiction of the said Court and puts in bail to the action, or cause the said claim to be discharged within three calendar months, all the estate, real and personal, or so much thereof as may be necessary, will be held liable for the payment, benefit, and satisfaction of the said claim.

GEO. J. GRANGE,
Sheriff, W. D.

Sheriff's Office, Guelph,
December 9th, 1843. sn-32

First published in Gazette 14th Dec. 1843,

Sheriff's Sales.

Alexander W. Light *vs.* P. Graham.

Brock District } BY virtue of a writ of
to wit. } Fieri Facias, i sued out of Her Majesty's Court of Queen's Bench, and to me directed, against the land- and tenements of Philip Graham, at the suit of Alexander W. Light: I have seized and taken in execution, as belonging to the said Philip Graham, the broken Lots 28, 29 and 30, in the 1st concession of North Oxford, containing 176 acres, more or less; all which I will expose for sale at the Court House, in the Town of Woodstock, District aforesaid, on Monday the 3rd day of June, 1844, at 12 o'clock noon.

JAMES CARRALL,
Sheriff B. D.

Sheriff's Office, Woodstock,
March 1st, 1844. i-45

Sheriff's Sale.

G. P. Bull *vs.* A. McDonell.

Brock District } BY virtue of a writ of
to wit. } Fieri Facias, issued out of Her Majesty's Court of Queen's Bench, and to me directed, against the lands and tenements of Allan McDonell, late Sheriff of the Gore District, at the suit of George Perkins Bull: I have seized and taken in execution, as belonging to the said Allan McDonell, the South half of Lot No. 16 in the 12th concession, the whole of Lots No. 10 in the 11th, No. 20 in the 11th, and No. 10 in the 13th concessions, of the Township of Blenheim, in the District of Brock; all of which I will expose for sale at the Court House at Woodstock District aforesaid, on Tuesday the 30th day of April next, at the hour of 12 oclock, noon.

JAMES CARRALL,
Sheriff B. D.

Sheriff's Office, Woodstock,
March 12th, 1844. i-45

Sheriff's Sales.

H. Finkle vs. P. Graham.

Brock District } BY virtue of a writ
to wit. } of Fieri Facias, issued out of Her Majesty's Court of Queen's Bench, and to me directed, against the lands and tenements of Philip Graham, at the suit of Henry Finkle: I have this taken in execution as belonging to the said Philip Graham, the broken Lots 28, 29, and 30, in the 1st concession of North Oxford, containing 176 acres, more or less; all which I will expose for sale at the Court House, in the Town of Woodstock, District aforesaid, on Monday the 13th day of May, 1844, at 12 o'clock, noon.

JAMES CARRALL,
Sheriff B. D.

Sheriff's Office, Woodstock,
February 10, 1844. i-42

Wheeler vs Rapalje.

Brock District } BY virtue of a writ
to wit. } of Fieri Facias, issued out of Her Majesty's Court of Queen's Bench, and to me directed, against the lands and tenements of Abraham A. Rapalje, John Weir, and James Nevills, at the suit of William Wheeler, I have seized and taken in execution as belonging to the said John Weir, Lot No. 19, in the 4th concession, 200 acres, and Lot No. 14, in the 1st concession, also 200 acres, all of the Township of Burford, which I will expose for sale at the Court House in the town of Woodstock, on Monday, the 8th day of April next, at the hour of 12 o'clock, noon.

JAMES CARRALL,
Sheriff B. D.

Sheriff's Office, Woodstock,
January 18th, 1844 i-42

In the Queen's Bench.

District of Huron } BY virtue of a writ
to wit. } of Attachment, issued out of Her Majesty's Court of Queen's Bench, and to me directed, against the estate, real and personal, of George Gordon, an absconding or concealed debtor, at the suit of Jonas William Garrison, for the sum of one hundred and thirty-two pounds and eleven pence: I have seized all the estate, real as well as personal, of the said George Gordon, and unless the said George Gordon return within the jurisdiction of the said Court, and put in bail to the action within three calendar months, or cause the said claim to be discharged, all the real and personal estate of the said George Gordon, or so much thereof as may be necessary, will be held liable for the payment, benefit, and satisfaction of the said claim.

H. HYNDMAN,
Sheriff, Huron.

Sheriff's Office, Goderich,
3rd February, 1844. sn-41
First published in Gazette Feb. 15, 1844.

In the Queen's Bench.

Ferdinand Suydam the elder, Francis P. Sage, Henry C. Suydam, Ferdinand Suydam the younger, and Charles Suydam, Plaintiffs,

vs.

Henry VanAllen and Duncan McGregor, Defendants.

Western District } BY virtue of a writ
to wit. } of Fieri Facias, issued out of Her Majesty's Court of Queen's Bench, and to me directed, against the lands and tenements of Henry Van Allen and Duncan McGregor: I have seized and taken, as belonging to Henry VanAllen and Duncan McGregor, lot No. 12, front concession, 200 acres; north-west half of No. 20, 9th concession, and lot No. 5 in 2nd concession, Raleigh; lots Nos. 24 & 25, in 15th concession, Sombra; north half of No. 24, in 14th concession, Sombra; north-east half of No. 1, 7th concession, Dawn; No. 11 in 14th concession in Dawn; and Nos. 3 & 4. 1st concession, Harwich, west boundary line: all which property I shall offer for sale at the Court House in the Town of Sandwich, on Friday the 29th day of March next, at the hour of 12 o'clock, noon.

GEORGE WADE FOOTT,
Sheriff W. D.

Sheriff's Office, Sandwich,
12th December, 1843. i-38

In the District Court.

Western District } BY virtue of a writ
to wit. } of Attachment, issued out of Her Majesty's Western District Court, and to me directed, against the estate, real and personal, of Charles Crawford, an absconding or concealed debtor, at the suit of Louis Davenport, for the sum of fifteen pounds: I have seized all the estate, real as well as personal, of the said Charles Crawford, and unless the said Charles Crawford return within the jurisdiction of the said Court, and put in bail to the action within three Calendar months, or cause the said claim to be discharged, all the estate real and personal, of the said Charles Crawford, or so much thereof as may be necessary, will be held liable for the payment, benefit, and satisfaction of the said claim.

GEORGE WADE FOOTT,
Sheriff, W. D.

Sheriff's Office, Sandwich,
January 25th, 1844 sn-41
First published in Gazette Feb. 15, 1844.

HARBOUR NOTICE.

A MEETING of the Stockholders of the PORT HOPE HARBOUR AND WHARF COMPANY will be held at the Office of the Treasurer, at Port Hope, on Monday, the 15th day of April next, for the purpose of electing Directors for the ensuing year.

By Order,
H. H. MEREDITH,
President.

Port Hope. 5th March, 1844. n-45

THE FIRST VOLUME
OF THE
Statutes of Upper Canada,
TO THE
TIME OF THE UNION,

CONTAINING the Public Acts, Revised and Published by Authority, under a Commission consisting of—

The Hon'ble the CHIEF JUSTICE,
The Hon'ble Mr. JUSTICE MACAULAY,
The Hon'ble WILLIAM H DRAPER, and
JOHN H. CAMERON, Esquire.

FOR SALE at the "GAZETTE OFFICE," 164, *King Street*, TORONTO; and at R. WATSON'S, *Ontario Street*, KINGSTON.

Price Fifty Shillings, Cash.

ROBERT STANTON.

Gazette Office, Toronto,
18th January, 1844.

NOTICE.

ALL persons indebted to the Estate of the late JOHN KIDD, in his life time of the City of Toronto, now deceased, are requested to make immediate payment to the undersigned; and all persons having accounts against the estate of the said JOHN KIDD, are requested to render the same forthwith to—

ALEXANDER RENNIE,
THOMAS HELLIWELL,
Administrators.

Toronto, 10th February, 1844. n-41

STRAYED into the Premises of JOHN ROSE, Castle Frank Brewery, in October last, a *Dark Coloured Cow.* The owner, by proving property and paying reasonable expenses, can recover the same by applying as above.

Castle Frank Brewery,
February 16th, 1844. c-42

DEEDS AND MEMORIALS.

BLANK DEEDS and Memorials FOR SALE, at 164, King-street, Toronto.

Toronto, 14th December, 1843.

Published by R. STANTON, 164 King-street Toronto.

Upper Canada Gazette.

VOL. XVIII. TORONTO, THURSDAY, MARCH 21, 1844. NO. 46

By Authority.

ABSTRACT OF MILITIA PENSIONERS OF CANADA, to be published under the Provision of an Act of the Provincial Legislature relating thereto, passed in the 7th year of George the Fourth.

MILITIA.

NAMES OF PENSIONERS.	RANK.	REGIMENT.
Avery, Ebenezer	Private	Leeds.
Brown, George	do.	4th Company 3rd Battalion Militia.
Bellard, Stephen	do.	Incorporated.
Boland, Andrew	do.	3rd York.
Bryant, John	Non-commissioned Officer	Incorporated.
Burdan, John	Private	do.
Banet, Thomas	do.	Queen's Marine Artillery.
Brown, Hugh	do.	Royal Borderers.
Bartlet, Francis	do.	2nd Battalion Incorporated.
Campbell, George	do.	1st Lincoln.
Coho, Nathaniel S.	do.	do.
Connell, John	do.	Incorporated.
Cozens, Joshua Y.	Captain	Stormont.
Cushman, Artimas W.		
Cormack, George	Corporal	6th Provisional Battalion Militia.
Cullen, James	Private	9th do. do.
Carley, John	do.	1st Regiment Middlesex.
Druseau, Joseph	do.	Incorporated.
Drake, Richard D.	Sergeant	2nd Norfolk.
Dunn, George Morton	Private	Queen's Own Rifles.
Divine, Peter	do.	2nd Grenville Militia,
Dillon, James	Drill Sergeant	Under Colonel Prince.
Furry, Lawrence	Sergeant	3rd Lincoln Militia.
Fraser, William	Private	Grenville Militia.
Fox, Adam	do.	2nd do.
Fuller, George	do.	6th Battalion Incorporated.
Fuller, John	do.	Lancaster Independent Company.
Forshee, Peter	do.	4th Lincoln.
Fraser, Simon	Captain	1st Stormont.
Gettis James		Markham and Vaughan Cavalry.
Gillespie, John	Private	2nd Regiment Grenville.
Hull, Richard	do.	Incorporated.
Hutchinson, George	Seaman	Provincial Marine.
Hale, Loal	Private	Royal Foresters.
Hamilton, John		2nd Battalion Incorporated.
Hedden, John	Sergeant	4th Lincoln.
Huggard, Christopher	Private	2nd Battalion Incorporated.
Hickling, George	Seaman	Provincial Marine.
Hall, Thomas	Sergeant	Captain Esmond's Company Brockville Volunteers.
Hare, John	Private	2nd Regiment Grenville Militia.
Johnston, John	Sergeant	1st Battalion of Middlesex Light Infantry.
Johnston, John	Private	Provincial Artillery.
Kenedy, Andrew	do.	3rd York.
Kirkpatrick, Robert	Ensign	2nd Lincoln.
Kingborn, Andrew	Bombardier	1st Provincial Artillery.

MILITIA.

NAMES OF PENSIONERS.	RANK.	REGIMENT.
Kells, Thomas	Lieutenant	Durham Volunteers.
Loughton, William	Private	Essex.
Lampman, Peter	do.	1st Regiment Lincoln Militia.
Lisson, Christopher		Queen's Royal Borderers.
Landers, Edward	Sergeant Major	Grenville.
McBain, Farquhar	Private	1st Glengary.
McDermid, Donald	Lieutenant	1st do. Militia.
McDonell, John	Captain	Stormont do.
McDougall, Angus B	Private	Incorporated.
Maltimore, William	do.	do.
Mitchell, John	do.	Kent Volunteers.
McMullen, William	do.	Hastings.
Mudge, Elijah	do.	Oxford.
McMichael, Robert	do.	Queen's Toronto Guards.
Marron, Philip	do.	Incorporated Militia.
Mitchell, Dennis	do.	do. do.
Moran, Bernard	do.	8th Battalion Prov. do.
McIntosh, John Leslie	Paymaster Sergeant	2nd Battalion do.
Morey, John		2nd Grenville Militia.
McDonell, Allan	Private	Stormont do.
McDonald, Allan R	do.	Glengarry Light Infantry.
McTavish, Donald	do.	Queen's Rangers.
Nevin, John	do.	1st Grenville Incorporated.
Peter, Philip	do.	Provincial Artillery Drivers.
Phillips, Ziba M	Ensign	Incorporated Militia.
Parlow, John	Lieutenant	Dundas do.
Portrie, Francis	Private	1st Grenville do.
Percival, Robert	Sergeant	Brockville Light Dragoons.
Reaume, Michael	do.	2nd Essex.
Ross, Thomas	do.	Glengary
Reid, John	do.	Hamilton Royal Volunteers.
Robinson, James	Teamster	City Toronto.
Russell, Harris E	do.	
Ryan, John	Private	Provincial Artillery.
Robertson, William	do.	7th Prov. Battalion of Militia.
Secord, James	Captain	1st Lincoln do.
Seeley, John	Private	Incorporated.
Servos, Thomas	do.	Stormont
Silverthorn, Thomas	do.	1st Norfolk.
Smith, Thomas	Lieutenant	2nd York.
Snyder, Jacob	Private	Incorporated.
Stull, Adam	Sergeant	
Smith, James	Corporal	
Sweeney, Patrick	Sergeant	Veteran Company at Fort Henry.
Stewart, Joseph	Private	Royal Foresters.
Sutherland, Moses	do.	1st Leeds Troop of Cavalry.
Sizeland, William	Volunteer	1st Regiment Glengary Militia.
Sturdy, Thomas	Private	Lancaster Glengary Highlanders.
Taylor, William	do.	3rd Battalion Incorporated.
Weir, Samuel	do.	Brantford Volunteers.
Wheaton, Joseph	do.	2nd Lincoln.
Widows, Adam	do.	1st do.
Watson, James	do.	Brockville Incorporated Company.
Young, Hiram	Gunner	Kingston Incorporated Militia Artillery.
Evans, Samuel	Private	Brockville Incorporated.
	do.	2nd Regiment Durham Militia.

WIDOWS OF MILITIAMEN.

NAMES OF PENSIONERS.	RANK.	REGIMENT OF DECEASED PARTY.
Adams, Mary (No. 1.)	Private	2nd Regiment.
Booth, Margaret	Captain	Addington.
Cougill, Elizabeth	Private	Lincoln.
Detlor, Jerushe	Ensign	2nd York.
Grass, Mary	Private	1st Lincoln.
Jones, Jane	Captain	1st do.
McDonell, Susanna	Lieutenant	2nd do.
MacLean, Mary	Private	Kent.
Rabbie, Maria A	do.	Provincial Artillery Drivers.
Reaume, Cecil	do.	1st Gore.
Roberts, Sarah	do.	Essex.
Turney, Anne	Captain	1st York.

WIDOWS AND CHILDREN OF MILITIAMEN.

NAMES OF PENSIONERS.	RANK.	REGIMENT OF DECEASED PARTY.
Ardah, Sarah	Private	Queen's Rangers.
Armstrong, Elizabeth	do.	2nd West York Militia.
Adams, Mary (No. 2)	Sergeant	5th Regiment do.
Aikin, Margaret	Acting Corporal	2nd Battalion Incorporated.
Bond, Elizabeth	Private	Queen's Rangers.
Brady, Anne	do.	6th Leeds.
Burgess, Henrietta	do.	Queen's 1st Provisional Battalion.
Burton, Jane	do.	Captain William Robertsons 1st Volunteer Company.
Bennet, Abigail	do.	Queen's Royal Borderers.
Burns, Betsy		Queen's Rangers.
Clegget, Catharine	Private	Queen's Own.
Connell, Nancy	Corporal	Cornwall Light Infantry.
Curry, Anne	Sergeant	1st Glengary Militia.
Carson, Rachel	Private	Queen's Royal Battalion.
Davis, Eleanor	do.	Volunteers.
Dempsey, Mary	do.	Queen's Incorporated.
Davis, Elizabeth		1st Regiment Northumberland Militia.
Evans, Margaret	Sergeant	Royal Foresters.
Felstead, Margaret	Private	Queen's Rangers.
Flynn, Mary	do.	1st East York Militia.
Ferguson, Anne	do.	North do do.
Fletcher, Hariet	Sergeant	3rd Provisional Battalion.
Fallon, Winnefred	Private	London Volunteers.
Foster, Elizabeth	Color Sergeant	2nd Battalion Incorporated.
Gardener, Jane	Private	1st Frontier Light Infantry.
Gamble, Elizabeth	do.	3rd Battalion Incorporated.
Gillespie, Isabella	do.	Queen's Light Infantry.
Ganley, Ellen	do.	Toronto City Guards.
Gore, Hannah	do.	Glengary Highlanders.
Hammond, Anna	do.	Royal Foresters.
Hudson, Mildred		Queen's Whitby Independent Comp. of Incorporated Militia.
Harkins, Mildred	Private	2nd Battalion Incorporated.
Hayden, Anne	do.	London Volunteers.
Ismond, Charlotte	Sergeant	4th Lincoln Militia.
Jones, Saloma	Private	3rd Gore Cavalry.
Kendrick, Mary	Sergeant	1st Leeds.
Kennedy, Lucinda	Private	1st Frontier Light Infantry.
Lafferty, Prescilla	do.	2nd Hastings Militia.
Latour, Mary Jane	do.	Queen's Own.
Leonard, Lucy	Sergeant	Whitby Volunteers.
Lyons, Eleanor	Private	Queen's Royal Borderers.
Linnen, Margaret	do.	1st Grenville Militia.
Martin, Jane	Sergeant	Royal Foresters.
Miller, Isabella	Gunner	1st Provincial Artillery.
McGennet, Letitia	Private	1st Frontier Light Infantry.
Meur, Mary	do.	3rd Incorporated Militia.
McLaughlin, Catharine	do.	Royal Foresters.
McMartin, Elizabeth	Captain	2nd Regiment Glengary Militia.
Mendham, Rose	Corporal	Cornwall Lancers.
Mathers, Jane	Sergeant	Toronto Guards.
Metham, Bridget	do	3rd Battalion Incorporated.
Newbiggine, Anne Lousia	Captain	Toronto Guards.
Newkirk, Mary	Private	Royal Kent Volunteers.
Nichol, Elizabeth	Drum Major	Royal Foresters.
Newson, Maria	Private	Queen's Light Infantry.
Nanteen, Ellen	do	Essex Militia.
Nelson, Julianna	do	3rd Provisional Battalion.
Nelsen, Anne	do	2nd Frontenac Militia.
O'Donnell, Nubby	do	Royal Foresters.
O'Brien, Margaret		Queen's Independent Company of Whitby Militia.
Parker, Sarah	Private	1st Frontier do.
Price, Sarah M.	do	Queen's Own.
Patrick, Flora	Sergeant	2nd Provisional Battalion Militia.
Powell, Cyrena	Private	Captain Williams' Company.
Quinn, Mary		1st Frontier Light Infantry.
Quinn, Margaret	Private	Queen's Light Infantry.
Robson, Jane	do.	3rd Regiment Essex.
Reynolds, Jane	do.	Brockville Dragoons.
Rooney, Bridget	do.	3rd Provisional Battalion.
Redding, Eliza	Sergeant Major	3rd Battalion Incorporated.
Reaney, Hannah	Private	1st Grenville Militia.
Sheridan, Jane	do.	2nd Battalion Incorporated.
Stuart, Catharine	do.	Provincial Troop.
Sewell, Nancy	do.	1st Frontenac Light Infantry.
Slicer, Pheobee	do.	Belleville Volunteer Rifle Company.
Stuart, Mary	do.	1st Regiment Glengary Militia.

MILITIA.

NAMES OF PENSIONERS.	RANK.	REGIMENT.
Kells, Thomas	Lieutenant	Durham Volunteers.
Loughton, William	Private	Essex.
Lampman, Peter	do.	1st Regiment Lincoln Militia.
Lisson, Christopher		Queen's Royal Borderers.
Landers, Edward	Sergeant Major	Grenville.
McBain, Farquhar	Private	1st Glengary.
McDermid, Donald	Lieutenant	1st do. Militia.
McDonell, John	Captain	Stormont do.
McDougall, Angus B	Private	Incorporated.
Maltimore, William	do.	do.
Mitchell, John	do.	Kent Volunteers.
McMullen, William	do.	Hastings.
Mudge, Elijah	do.	Oxford.
McMichael, Robert	do.	Queen's Toronto Guards.
Marron, Philip	do.	Incorporated Militia.
Mitchell, Dennis	do.	do. do.
Moran, Bernard	do.	8th Battalion Prov. do.
McIntosh, John Leslie	Paymaster Sergeant	2nd Battalion do.
Morey, John		2nd Grenville Militia.
McDonell, Allan	Private	Stormont do.
McDonald, Allan R	do.	Glengarry Light Infantry.
McTavish, Donald	do.	Queen's Rangers.
Nevin, John	do.	1st Grenville Incorporated.
Peter, Philip	do.	Provincial Artillery Drivers.
Phillips, Ziba M	Ensign	Incorporated Militia.
Parlow, John	Lieutenant	Dundas do.
Portrie, Francis	Private	1st Grenville do.
Percival, Robert	Sergeant	Brockville Light Dragoons.
Reaume, Michael	do.	2nd Essex.
Ross, Thomas	do.	Glengary
Reid, John	do.	Hamilton Royal Volunteers.
Robinson, James	Teamster	City Toronto.
Russell, Harris E	do.	
Ryan, John	Private	Provincial Artillery.
Robertson, William	do.	7th Prov. Battalion of Militia.
Secord, James	Captain	1st Lincoln do.
Seeley, John	Private	Incorporated.
Servos, Thomas	do.	Stormont
Silverthorn, Thomas	do.	1st Norfolk.
Smith, Thomas	Lieutenant	2nd York.
Snyder, Jacob	Private	Incorporated.
Stull, Adam	Sergeant	
Smith, James	Corporal	
Sweeney, Patrick	Sergeant	Veteran Company at Fort Henry.
Stewart, Joseph	Private	Royal Foresters.
Sutherland, Moses	do.	1st Leeds Troop of Cavalry.
Sizeland, William	Volunteer	1st Regiment Glengary Militia.
Sturdy, Thomas	Private	Lancaster Glengary Highlanders.
Taylor, William	do.	3rd Battalion Incorporated.
Weir, Samuel	do.	Brantford Volunteers.
Wheaton, Joseph	do.	2nd Lincoln.
Widows, Adam	do.	1st do.
Watson, James	do.	Brockville Incorporated Company.
Young, Hiram	Gunner	Kingston Incorporated Militia Artillery.
Evans, Samuel	Private	Brockville Incorporated.
	do.	2nd Regiment Durham Militia.

WIDOWS OF MILITIAMEN.

NAMES OF PENSIONERS.	RANK.	REGIMENT OF DECEASED PARTY.
Adams, Mary (No. 1.)	Private	2nd Regiment.
Booth, Margaret	Captain	Addington.
Cougill, Elizabeth	Private	Lincoln.
Detlor, Jerushe	Ensign	2nd York.
Grass, Mary	Private	1st Lincoln.
Jones, Jane	Captain	1st do.
McDonell, Susanna	Lieutenant	2nd do.
MacLean, Mary	Private	Kent.
Rabbie, Maria A	do.	Provincial Artillery Drivers.
Reaume, Cecil	do.	1st Gore.
Roberts, Sarah	do.	Essex.
Turney, Anne	Captain	1st York.

WIDOWS AND CHILDREN OF MILITIAMEN.

NAMES OF PENSIONERS.	RANK.	REGIMENT OF DECEASED PARTY.
Ardah, Sarah	Private	Queen's Rangers.
Armstrong, Elizabeth	do.	2nd West York Militia.
Adams, Mary (No. 2)	Sergeant	5th Regiment do.
Aikin, Margaret	Acting Corporal	2nd Battalion Incorporated.
Bond, Elizabeth	Private	Queen's Rangers.
Brady, Anne	do.	6th Leeds.
Burgess, Henrietta	do.	Queen's 1st Provisional Battalion.
Burton, Jane	do.	Captain William Robertsons 1st Volunteer Company.
Bennet, Abigail	do.	Queen's Royal Borderers.
Burns, Betsy		Queen's Rangers.
Clegget, Catharine	Private	Queen's Own.
Connell, Nancy	Corporal	Cornwall Light Infantry.
Curry, Anne	Sergeant	1st Glengary Militia.
Carson, Rachel	Private	Queen's Royal Battalion.
Davis, Eleanor	do.	Volunteers.
Dempsey, Mary	do.	Queen's Incorporated.
Davis, Elizabeth		1st Regiment Northumberland Militia.
Evans, Margaret	Sergeant	Royal Foresters.
Felstead, Margaret	Private	Queen's Rangers.
Flynn, Mary	do.	1st East York Militia.
Ferguson, Anne	do.	North do do.
Fletcher, Hariet	Sergeant	3rd Provisional Battalion.
Fallon, Winnefred	Private	London Volunteers.
Foster, Elizabeth	Color Sergeant	2nd Battalion Incorporated.
Gardener, Jane	Private	1st Frontier Light Infantry.
Gamble, Elizabeth	do.	3rd Battalion Incorporated.
Gillespie, Isabella	do.	Queen's Light Infantry.
Ganley, Ellen	do.	Toronto City Guards.
Gore, Hannah	do.	Glengary Highlanders.
Hammond, Anna	do.	Royal Foresters.
Hudson, Mildred		Queen's Whitby Independent Comp. of Incorporated Militia.
Harkins, Mildred	Private	2nd Battalion Incorporated.
Hayden, Anne	do.	London Volunteers.
Ismond, Charlotte	Sergeant	4th Lincoln Militia.
Jones, Saloma	Private	3rd Gore Cavalry.
Kendrick, Mary	Sergeant	1st Leeds.
Kennedy, Lucinda	Private	1st Frontier Light Infantry.
Lafferty, Prescilla	do.	2nd Hastings Militia.
Latour, Mary Jane	do.	Queen's Own.
Leonard, Lucy	Sergeant	Whitby Volunteers.
Lyons, Eleanor	Private	Queen's Royal Borderers.
Linnen, Margaret	do.	1st Grenville Militia.
Martin, Jane	Sergeant	Royal Foresters.
Miller, Isabella	Gunner	1st Provincial Artillery.
McGennet, Letitia	Private	1st Frontier Light Infantry.
Meur, Mary	do.	3rd Incorporated Militia.
McLaughlin, Catharine	do.	Royal Foresters.
McMartin, Elizabeth	Captain	2nd Regiment Glengary Militia.
Mendham, Rose	Corporal	Cornwall Lancers.
Mathers, Jane	Sergeant	Toronto Guards.
Metham, Bridget	do	3rd Battalion Incorporated.
Newbiggine, Anne Lousia	Captain	Toronto Guards.
Newkirk, Mary	Private	Royal Kent Volunteers.
Nichol, Elizabeth	Drum Major	Royal Foresters.
Newson, Maria	Private	Queen's Light Infantry.
Nanteen, Ellen	do	Essex Militia.
Nelson, Julianna	do	3rd Provisional Battalion.
Nelsen, Anne	do	2nd Frontenac Militia.
O'Donnell, Nubby	do	Royal Foresters.
O'Brien, Margaret		Queen's Independent Company of Whitby Militia.
Parker, Sarah	Private	1st Frontier do.
Price, Sarah M.	do	Queen's Own.
Patrick, Flora	Sergeant	2nd Provisional Battalion Militia.
Powell, Cyrena	Private	Captain Williams' Company.
Quinn, Mary		1st Frontier Light Infantry.
Quinn, Margaret	Private	Queen's Light Infantry.
Robson, Jane	do.	3rd Regiment Essex.
Reynolds, Jane	do.	Brockville Dragoons.
Rooney, Bridget	do.	3rd Provisional Battalion.
Redding, Eliza	Sergeant Major	3rd Battalion Incorporated.
Reaney, Hannah	Private	1st Grenville Militia.
Sheridan, Jane	do.	2nd Battalion Incorporated.
Stuart, Catharine	do.	Provincial Troop.
Sewell, Nancy	do.	1st Frontenac Light Infantry.
Slicer, Pheobee	do.	Belleville Volunteer Rifle Company.
Stuart, Mary	do.	1st Regiment Glengary Militia.

WIDOWS AND CHILDREN OF MILITIAMEN.

NAMES OF PENSIONERS.	RANK.	REGIMENT OF DECEASED PARTY.
Soulter, Anne	Private	8th Provisional Battalion.
Sullivan, Esther	do	2nd Battalion Incorporated.
Shane, Anne	Acting Corporal	do. do.
Thompson, Rosanna	Private	1st Incorporated.
Thompson, Charlotte	do.	3rd Battalion do.
Vance, Anne	do,	Queen's Incorporated Whitby do.
Wright, Sarah	do.	Provincial Troop.
Wheelan, Ellen	do.	Queen's Royal Foresters.
Whiting, Sarah	do.	do. do.
Woods, Janet	Corporal	7th Provisional Battalion.
Ward, Catharine	Sergeant	Royal Foresters.
White, Maria		Glengary Highlanders.
Wells, Mary		Queen's Ranger's
Webb, Susan		3rd Battalion Incorporated Militia.
Wenner, Maria	Color Sergeant	Incorporated do.
Young, Isabella	Sergeant	Western Rangers.
McIntee, Rebecca	Private	Lincoln Militia.

B. TURQUAND,
Receiver General.

Receiver General's Office,
Kingston, Canada 11th March, 1844.

n-46

Ottawa District } BY virtue of three
to wit. } writs of Vendition Exponas, issued out of Her Majesty's Court of Queen's Bench, and to me directed, against the lands and tenements of John Claus, one at the suit of Silas B. Downer. Charles D. Hall, Samuel H. Foster the younger, and George B. De Forest; one at the suit of Edward Clarke Campbell; and the other at the suit of Andrew Heron the younger: I have seized and taken as follows, viz: Lots No. 17 & 19 in the 4th concession, 400 acres; the south half of No. 20 in the 5th concession, 100 acres; the north part of No. 23 in the 5th concession, 140 acres; the west half of No 22 in the 5th concession, 100 acres; the east half of No. 21 in the 6th concession, 100 acres; the west half of No. 21 in the 6th concession, 100 acres; and No. 21 in the 5th concession, 200 acres, in the Township of East Hawkesbury; all of which I shall expose to public sale, on Wednesday the 22nd day of May, 1844, at the Court House in the Town of L'Orignal, at 12 o'clock at noon.

CHARLES P. TREADWELL,
Sheriff Ottawa District.

Sheriff's Office, L'Orignal,
22nd February, 1844. i-46

Ottawa District } BY virtue of a writ
to wit. } of Fieri Facias, issued out of Her Majesty's Court of Queen's Bench, and to me directed, against the lands and tenements of Jane McIntosh, administratrix of James McIntosh, deceased, at the suit of John Chitty and Edward McGillivray, I have seized and taken as follows, viz: the undivided half of lot No. 21, in the 1st concession of Caledonia; Village lot No. 3, North side of Alfred Street, Caledonia Springs; Village lots No. 11, 13, & 14, south side of King Street in the Town of L'Orignal; all of which said lands and tenements I shall expose to public sale on Saturday the 15th day of June next, at the Court House in the Town of L'Orignal, at 12 oclock noon.

CHARLES P. TREADWELL,
Sheriff Ottawa District.

Sheriff's Office, L'Orignal,
12th March, 1844. i-46

In the Queen's Bench.

Dalhousie District } BY virtue of a
to wit. } writ of Attachment, issued out of Her Majesty's Court of Queen's Bench at Toronto, and to me directed, against the estate, real and personal, of Timothy Chapman, an absconding or concealed debtor, at the suit of John Benson, for the sum of seventeen pounds and eight pence half penny: I have seized as belonging to the said Timothy Chapman, lot letter A, in the 4th and 5th concessions of the Township of Gloucester, and unless the said Timothy Chapman return within the jurisdiction of the said Court, and put in bail to the action within three calendar months, or cause the said claim to be discharged, all the real and personal estate of the said Timothy Chapman, or so much thereof as may be necessary, will be held liable for the payment, benefit, and satisfaction of the said claim.

EDWARD MALLOCH,
Sheriff Dalhousie District.

Sheriff's Office, Bytown,
2nd February, 1844. sn-41
First published in Gazette Feb. 15, 1844.

SALE OF LANDS *in arrears for Taxes, to June 30th, 1843.*

Bathurst District } PUBLIC Notice
to wit. } is hereby given, that by virtue of certain writs to me directed, I will attend at the Court House in the Town of Perth, on Wednesday the 20th day of November next, at the hour of 12 o'clock noon, being the second day of the General Quarter Sessions of the Peace in and for the said District of Bathurst, and then and there offer for sale so much of the lots of Land advertised by the Treasurer of the said District, as being in arrears for Assessments, up to the 30th June last, he will, at the price of two shillings and six-pence per acre, amount to the taxes due thereon respectively.

The Lands are situated in the following Townships, viz:— Bathurst, Beckwith, Dalhousie, Drummond, Levant, Lanark, and South Sherbrooke.

ANDREW DICKSON,
Sheriff B. D.

Sheriff's Office, Perth,
30th January, 1844. i-45

District of Johnstown } BY virtue of
to wit. } a Writ of Attachment, issued out of the District Court for the Johnstown District, and to me directed, against the estate, real and personal, of Justus S. Jones, an absconding or concealed debtor, at the suit of William Levis, for the sum of eleven pounds: I have seized all the estate, as well real as personal, of the said Justus S. Jones, and unless the said Justus S. Jones return within the jurisdiction of the said Court, and put in bail to the action, within three calendar months, or cause the said claim to be discharged, all the real and personal estate of the said Justus S. Jones, or so much thereof as may be necessary, will be held liable for the payment, benefit, and satisfaction of the said claim.

ADIEL SHERWOOD,
Sheriff D. J.
By J. L SCHOFIELD,
Deputy Sheriff.

Sheriff's Office, Brockville,
January 15th, 1844. sn-42
First published in Gazette Feb. 22, 1844

In the Queen's Bench.

Johnstown District } BY virtue of a
to wit. } writ of Attachment, issued out of the Court of Queen's Bench at Toronto, and to me directed, against the estate, real and personal, of Samuel Warner, an absconding or concealed debtor, at the suit of Alexander McMillan, for the sum of one hundred and two pounds and ten shillings: I have seized all the estate, real as well as personal, of the said Samuel Warner, and unless the said Samuel Warner, return within the jurisdiction of the said Court, and put in bail to the action within three calendar months, or cause the said claim to be discharged, all the real and personal estate of the said Samuel Warner, or so much thereof as may be necessary, will be held liable for the payment, benefit, and satisfaction of the said claim.

ADIEL SHERWOOD,
Sheriff D. J.
By J. L. SCHOFIELD,
Deputy Sheriff.

Sheriff's Office, Brockville,
February 13th, 1844. sn-42
First published in Gazette Feb. 22, 1844.

In the District Court.

District of Johnstown } BY virtue of
to wit. } a writ of Attachment, issued out of the District Court for the said District, and to me directed, against the estate, real and personal, of John S. Sterne, an absconding or concealed debtor, at the suit of William Johnson, for the sum of twenty-two pounds eighteen shillings and two pence: I have seized all the estate, real as well as personal, of the said John S. Sterne, and unless the said John S. Sterne, return within the jurisdiction of the said Court, and put in bail to the action within three calendar months, or cause the said claim to be discharged, all the real and personal estate of the said John S. Sterne, or so much thereof as may be necessary, will be held liable for the payment, benefit, and satisfaction of the said claim.

ADIEL SHERWOOD,
Sheriff, D. J.
By J. L. SCHOFIELD,
Deputy Sheriff.

Sheriff's Office, Brockville,
January 8th, 1844. sn-37
First published in Gazette Jan. 18, 1844.

In the District Court.

District of Johnstown } BY virtue of
to wit. } three writs of Attachment, issued out of the District Court for the District of Johnstown, and to me directed, against the estate, real and personal, of William Wood, an absconding or concealed debtor, at the respective suits of Sarah Wells, Willard Miles, and William Levis, for the sums of eleven pounds and two shillings, seven pounds two shillings and ten pence, and seven pounds thirteen shillings and one penny: I have seized all the estate, real as well as personal, of the said William Wood, and unless the said William Wood return within the jurisdiction of the said Court, and put in bail to the said actions respectively, within three calendar months, or cause the said claims to be discharged, all the real and personal estate of the said William Wood, or so much thereof as may be necessary, will be held liable for the payment, benefit, and satisfaction of the said claims.

ADIEL SHERWOOD,
Sheriff, D. J.
By J. L. SCHOFIELD,
Deputy Sheriff.

Sheriff's Office, Brockville,
January 15th, 1844. sn-41
First published in Gazette Feb. 15, 1844.

Sheriff's Sale.

Midland District } ON Wednesday
to wit. } the 24th day of April next, will be sold at the Court House, in the Town of Kingston, the following property, belonging to Allan McDonell, seized by virtue of an execution out of Her Majesty's Court of Queen's Bench, and to me directed, at the suit of Joseph Daley, sixty-five acres of land, in the Township of Ernest Town, known as the point adjoining the School Lot, in that Township.

T. A. CORBETT,
Sheriff.

Sheriff's Office, M. D.
6th January, 1844. i-41

All persons having any claim on the above property, will make the same known on or before the day of sale.

In the District Court.

Victoria District } BY virtue of a writ
to wit. } of Fieri Facias, issued out of the District Court of the Victoria District, and to me directed, against the lands and tenements of William Downie and John McConnell, at the suit of Thomas Kirkpatrick: I have seized and taken in execution the following property viz: the north and south halves of lot number two, in the 3rd concession of the Township of Huntingdon; all which property I will expose for sale at the Court House in the Town of Belleville, on Saturday the 15th day of June next, at 12 o'clock, noon.

J. W. DUNBAR MOODIE,
Sheriff.

Sheriff's Office, Belleville,
1st March, 1844. i-44

In the Queen's Bench.

Victoria District } BY virtue of a writ
to wit. } of Fieri Facias, issued out of Her Majesty's Court of Queen's Bench, and to me directed, against the lands and tenements of Laughlin McLean, at the suit of John Turnbull—I have seized and taken in execution the following property, viz: All and singular that certain tract or parcel of land, situated, lying, and being in the Township of Thurlow, in the District of Victoria, being composed of part of lot number three, in the first concession of the said Township of Thurlow; which said certain tract or parcel of land is butted and bounded, or may be otherwise known as follows, that is to say: Commencing at a post or mark at the south-east angle of the lot of land belonging to William Conner, Shoemaker, of the Town of Belleville, thence southerly along the division line between lots number three and four, in the first concession of the said Township of Thurlow, forty feet, thence westerly parallel with the south side line of the said William Conner's lot to the water's edge, at low water mark, then northerly along the water's edge at low water mark, forty feet, to the said William Conner's south side line, then easterly along the said line to the place of beginning; which property I will expose for sale on Saturday the 15th day of June next, at 12 o'clock, noon, at the Court House, in the Town of Belleville.

J. W. DUNBAR MOODIE,
Sheriff.

Sheriff's Office, Belleville,
1st March, 1844. i-44

In the District Court.

Newcastle District } BY virtue of a writ
to wit. } of Attachment, issued out of the Newcastle District Court, and to me directed, against the estate, real and personal, of John Hopkins, an absconding or concealed debtor, at the suit of John Lister, for the sum of ten pounds fifteen shillings and seven pence: I have seized all the estate, real as well as personal, of the said John Hopkins, and unless the said John Hopkins return within the jurisdiction of the said Court, and put in bail to the action, or cause the said claim to be discharged within three calendar months, all the real and personal estate of the said John Hopkins, or so much thereof as may be necessary, will be held liable for the payment, benefit, and satisfaction of the said claim.

H. RUTTAN, Sheriff N. D.

Sheriff's Office, Cobourg,
6th January, 1844. sn-37

In the Queen's Bench.

Newcastle District } BY virtue of a
to wit. } writ of Attachment, issued out of Her Majesty's Court of Queen's Bench, and to me directed, against the estate, real and personal, of John Hopkins the younger, an absconding or concealed debtor, at the suit of James Laing, for the sum of thirty-two pounds ten shillings: I have seized all the estate, real as well as personal, of the said John Hopkins, and unless the said John Hopkins return within the jurisdiction of the said Court, and put in bail to the action within three calendar months, or cause the said claim to be discharged, all the real and personal estate of the said John Hopkins, or so much thereof as may be necessary, will be held liable for the payment, benefit and satisfaction of the said claim.

H. RUTTAN,
Sheriff N. D.

Sheriff's Office, Cobourg,
5th January, 1844. sn-37
First published in Gazette Jan. 18, 1844.

In the District Court.

Newcastle District } BY virtue of a
to wit. } writ of Attachment, issued out of the Newcastle District Court, and to me directed, against the estate, real and personal, of Thomas Robinson, an absconding or concealed debtor, at the suit of John Lister, for the sum of fourteen pounds fifteen shillings and nine pence half-penny: I have seized all the estate, real as well as personal, of the said Thomas Robinson, and unless the said Thomas Robinson return within the jurisdiction of the said Court, and put in bail to the action, or cause the said claim to be discharged within three calendar months, all the real and personal estate of the said Thomas Robinson, or so much thereof as may be necessary, will be held liable for the payment, benefit, and satisfaction of the said claim,

H. RUTTAN,
Sheriff N. D.

Sheriff's Office, Cobourg,
6th January, 1844. sn-37
First published in Gazette Jan. 18, 1844.

NOTICE.

Newcastle District } BY virtue of war-
to wit. } rants issued by the Clerk of the Peace, for the collection of land taxes due in the Townships of Cartwright, Clarke, Cramahe, Darlington, Hope, Manvers, Murray and Percy, I shall on the second day of the sitting of the Court of Quarter Sessions for the said District, in April next, at the Court House, at ten o'clock A. M. expose to sale so much of each lot or parcel of land contained in such warrants, the taxes on which shall not previously have been paid, as shall at two shillings and six pence per acre, amount to the said taxes and charges thereupon; and in case any of the lands shall then remain unsold, I shall sell all such on the first day of July Quarter Sessions following, at ten o'clock A. M. for what they will bring.

H. RUTTAN,
Sheriff, N. D.

Sheriff's Office, Cobourg,
July 28, 1843. nf-25

HOME DISTRICT.

Sale of Lands for Arrears of Taxes.

NOTICE is hereby given, that by virtue of certain Writs to me directed, I will attend at the Court House,

in the City of Toronto, on Wednesday, the third day of April, 1844, at noon, being the second day of the General Quarter Sessions of the Peace, in and for the Home District, and then and there expose to Sale so much of these Lots or parts of Lots in the undermentioned Townships, as are in arrears for Assessments, according to the Return of the Treasurer of the said Home District, and which, at the price of two shillings and six pence per acre, will pay the arrears due thereon, respectively, viz:—

Albion, Block, Chinguacousy, Caledon, Gwillimbury North, Gwillimbury East, Georgina, King, Mara, Pickering, Reach, Scott, Scarborough, Toronto, Thorah, Uxbridge, Vaughan, Whitby, Whitchurch, and York.

W. B. JARVIS,
Sheriff.

Sheriff's Office, Toronto,
6th October, 1843. st-33

☞ The several Newspapers published in the Home District to insert the above Notice until forbidden.

Sheriff's Sale of Lands.

ON THURSDAY, the twenty-fifth day of April next, at twelve o'clock at noon, will be sold by public auction, at the Court House in the City of Toronto, the undermentioned lands and tenements taken in execution in the following suits, viz:

In the Queen's Bench.

John Hart and Charles March *vs.* James Thomas:

West half lot No. 1, in the 5th concession East Horontario Street, Township of Mulmur.

In the Queen's Bench.

John Fisher *vs* Mary Crooks, Administratrix, William Crooks and James Crooks, Administrators of John Crooks, deceased:

Lot No. 4, in the 14 h concession of Reach.

In the Queen's Bench.

Walter Grieve *vs.* Mary Clarke, Executrix of Christopher Clarke, deceased.

In the Queen's Bench.

Mark Mason *vs.* Mary Clarke, Executrix of Christopher Clarke, deceased:

Part of Lot No. 1, on the west side of Toronto Street, having erected thereon an excellent two story brick house, and also a one story brick house.

In the Home District Court.

Daniel Sullivan *vs.* Anna Maria Platt, Administratrix of Thomas Platt, deceased:

West Part of Lot No. 26, in the 10th Concession, Albion.

In the Home District Court.

Orange Lawrence *vs.* Peter Kenny:

Lot No. 26, in the 2nd Concession, Albion.

In the Home District Court.

Robert McIntire *vs.* Mark Roadhouse:

North half Lot No. 22, in the 8th Concession, Albion.

In the Queen's Bench.

Henry Sherwood and John Crawford *vs.* Simon Wiggins:

A House and Lot on Emily-street, in the City of Toronto.

In the Queen's Bench.

Edward McElderry *vs.* Alexander Price.

In the Home District Court.

George W. Hilduth *vs.* Alexander Price:

Lot No. 1, in the 2nd Concession, East of the Centre Road, Township of Toronto, 200 Acres, 100 of which are cleared.

In the Home District Court.

Reuben Alexander Parker *vs.* Adna Bates:

Town Lot No. 9, in Block 3, Town Plot of Windsor, Township of Whitby, being a part of Broken Front No. 27.

In the Queen's Bench.

Hiram Goodwin Bernard *vs.* Silas Fletcher, an absconding debtor:

Lots No. 22, in the 3rd concession, East Gwillimbury, 100 acres; east half No. 23, in the 3rd concession, East Gwillimbury, 100 acres; north-east quarter No. 24, in the 3rd concession, East Gwillimbury, 50 acres; Lot No. 22, in the 4th concession, East Gwillimbury, 200 acres; east quarter No. 25, in the 4th concession, East Gwillimbury, 50 acres.

In the Queen's Bench.

The President Directors and Company of the Bank of Upper Canada *vs.* James E. Small:

Part of Park Lot No. 3, being 35 Acres, 3½ Acres, in Block C or D, East of the old Town of York. Also, Lot No. 7, in the 3rd Concession of Scarborough.

In the Queen's Bench.

James F. Smith, John Smith and Duncan McDonald *vs* Elijah Haight, Marshall B. Stone, Samuel Dearborne, A. McDonald, R. H. Brett, and John Randolph:

Part of Lot No. 10, in the 2nd Concession, Whitby, with a House, Merchant Shop, and Store House, erected thereon.

In the Queen's Bench.

William Rhodes James *vs.* David Boyd the elder:

Lots 11 and 12, in the 2nd Concession, the undivided half of Lot No. 13, in the 2nd Concession, No. 12, in the 3rd Concession of the Township of Collingwood, containing 700 Acres.

W. B. JARVIS,
Sheriff, H. D.

Sheriff's Office, Toronto,
20th January, 1844. i-46

Postponed Sheriff's Sale of Lands.

ON THURSDAY, the 25th day of April, 1844, at 12 o'clock, noon, will be sold at public auction, at the Court House in the City of Toronto, the undermentioned lands and tenements, taken in execution in the following suits, viz:

In the Home District Court.

William Souls *vs.* Richard Montgomery.
William Souls *vs.* Richard Montgomery.

A house and lot situate on Yonge Street, in the City of Toronto, occupied as a House of Industry.

W. B. JARVIS,
Sheriff, H. D.

Sheriff's Office, Toronto,
18th March, 1844. i-46

In the Queen's Bench.

Niagara District, to wit. } BY virtue of a writ of Attachment, issued out of Her Majesty's Court of Queen's Bench, and to me directed, against the estate, real and personal of John Cameron, an absconding or concealed debtor at the suit of James Duffy, for the sum of Seventy four pounds three shillings and five pence: I have seized all the estate, real and personal, of the said John Cameron, and unless the said John Cameron return within the jurisdiction of the said Court, and put in bail to the action within three calendar months, or cause the said claim of the said James Duffy to be discharged, all the estate, real and personal, of the said John Cameron, or so much thereof as may be necessary, will be held liable for the payment, benefit, and satisfaction of the said claim.

WILLIAM KINGSMILL,
Sheriff, N. D.

Sheriff's Office, Niagara,
March 4th, 1844. sn-45

First published in Gazette March 14, 1844

Sheriff's Sale.

Niagara District, to wit. } BY virtue of a writ of Fieri Facias, issued out of Her Majesty's Court of Queen's Bench, and to me directed, against the lands and tenements of John Norton, at the suit of David Thompson: I have seized and taken all the right and title of the said John Norton, in and to all and singular that certain piece or parcel of land situated in the Township of Canboro, in the Niagara District, containing by admeasurement about 300 acres, being composed of one-half of Camp Tract, commencing at the division or lower line of Adam Dockstader's lot, thence along the river running down the stream to the centre of the said tract, thence along the centre line of said tract to the rear of said tract, embracing the upper half of said tract, being where Sherwood Avery now resides, or did reside, reserving therefrom the lot containing about one acre, where one Vanalstine lives; all which property I will expose for sale at the Sheriff's Office in the Town of Niagara, on Saturday, the 6th day of April, 1844, at twelve o'clock, noon, for cash only.

WM. KINGSMILL,
Sheriff N. D.

Sheriff's Office, Niagara,
February 26, 1844. i-43

In the Queen's Bench.

Niagara District, to wit. } BY virtue of a writ of Attachment, issued out of Her Majesty's Court of Queen's Bench, and to me directed, against the estate, real as well as personal, of Francis Nugent, an absconding or concealed debtor, at the suit of Thomas Nugent, for the sum of seventy-five pounds fifteen shillings: I have seized all the estate, real and personal, of the said Francis Nugent, and unless the said Francis Nugent return within the jurisdiction of the said Court, and put in bail to the action within three calendar months, or cause the said claim of the said Thomas Nugent to be discharged, all the estate, real and personal, of the said Francis Nugent, or so much thereof as may be necessary, will be held liable for the payment, benefit, and satisfaction of the said claim.

WILLIAM KINGSMILL,
Sheriff N. D.

Sheriff's Office, Niagara,
January 31, 1844. sn-41

First published in Gazette Feb. 15, 1844.

Sheriff's Sale.

Gilbert Simple
vs.
Richard Sharp.

District of Simcoe, to wit. } BY virtue of a writ of Fieri Facias, issued out of Her Majesty's Court of Queen's Bench, and to me directed, against the lands and tenements of Richard Sharp at the suit of Gilbert Simple, I have seized and taken as belonging to the said Richard Sharp, the following property, viz:

West half of lot No. 11 in the 6th concession of the Township of Adjala; fifty acres of lot No. 18 in the 14th concession of the Township of Tecumseth, being part of the easterly part of said lot: all which property I shall offer for sale at the Court House in the Town of Barrie, on Monday the 24th day of June next, at the hour of 12 o'clock noon.

B. W. SMITH,
Sheriff D. S.

Sheriff's Office, Barrie,
18th March, 1844. i-46

Sheriff's Sales.

W. Lawson *vs.* P. Graham.

Brock District, to wit. } BY virtue of a writ of Fieri Facias, issued out of Her Majesty's Court of Queen's Bench, and to me directed, against the lands and tenements of Philip Graham, at the suit of William Lawson: I have seized and taken in execution as belonging to the said Philip Graham, the broken Lots 28, 29, and 30 in the 1st Concession of North Oxford, containing 176 acres more or less; all which I will expose for sale at the Court House, in the Town of Woodstock, District aforesaid, on Saturday the 11th day of May, 1844, at 12 oclock, noon.

JAMES CARRALL,
Sheriff, B. D.

Sheriff's Office, Woodstock,
March 20th, 1844. i-46

Alexander W. Light *vs.* P. Graham.

Brock District, to wit. } BY virtue of a writ of Fieri Facias, issued out of Her Majesty's Court of Queen's Bench, and to me directed, against the lands and tenements of Philip Graham, at the suit of Alexander W. Light: I have seized and taken in execution, as belonging to the said Philip Graham, the broken Lots 28, 29 and 30, in the 1st concession of North Oxford, containing 176 acres, more or less; all which I will expose for sale at the Court House, in the Town of Woodstock, District aforesaid, on Monday the 3rd day of June, 1844, at 12 o'clock noon.

JAMES CARRALL,
Sheriff B. D.

Sheriff's Office, Woodstock,
March 1st, 1844. i-45

Sheriff's Sale.

G. P. Bull *vs.* A. McDonell.

Brock District, to wit. } BY virtue of a writ of Fieri Facias, issued out of Her Majesty's Court of Queen's Bench, and to me directed, against the lands and tenements of Allan McDonell, late Sheriff of the Gore District, at the suit of George Perkins Bull: I have seized and taken in execution, as belonging to the said Allan McDonell, the South half of Lot No. 16 in the 12th concession, the whole of Lots No. 10 in the 11th, No. 20 in the 11th, and No. 10 in the 13th concessions, of the Township of Blenheim, in the District of Brock; all of which I will expose for sale at the Court House at Woodstock, District aforesaid, on Tuesday the 30th day of April next, at the hour of 12 oclock, noon.

JAMES CARRALL,
Sheriff B. D.

Sheriff's Office, Woodstock,
March 12th, 1844. i-45

Sheriff's Sales.

H. Finkle vs. P. Graham.

Brock District, to wit. } BY virtue of a writ of Fieri Facias, issued out of Her Majesty's Court of Queen's Bench, and to me directed, against the lands and tenements of Philip Graham, at the suit of Henry Finkle: I have this taken in execution as belonging to the said Philip Graham, the broken Lots 28, 29, and 30, in the 1st concession of North Oxford, containing 176 acres, more or less; all which I will expose for sale at the Court House, in the Town of Woodstock, District aforesaid, on Monday the 13th day of May, 1844, at 12 o'clock, noon.

JAMES CARRALL,
Sheriff B. D.

Sheriff's Office, Woodstock,
February 10, 1844. i-42

Wheeler vs Rapalje.

Brock District, to wit. } BY virtue of a writ of Fieri Facias, issued out of Her Majesty's Court of Queen's Bench, and to me directed, against the lands and tenements of Abraham A. Rapalje, John Weir, and James Nevills, at the suit of William Wheeler, I have seized and taken in execution as belonging to the said John Weir, Lot No. 19, in the 4th concession, 200 acres, and Lot No. 14, in the 1st concession, also 200 acres, all of the Township of Burford, which I will expose for sale at the Court House in the town of Woodstock, on Monday, the 8th day of April next, at the hour of 12 o'clock, noon.

JAMES CARRALL,
Sheriff B. D.

Sheriff's Office, Woodstock,
January 18th, 1844. i-42

In the Queen's Bench.

District of Huron, to wit. } BY virtue of a writ of Attachment, issued out of Her Majesty's Court of Queen's Bench, and to me directed, against the estate, real and personal, of George Gordon, an absconding or concealed debtor, at the suit of Jonas William Garrison, for the sum of one hundred and thirty-two pounds and eleven pence: I have seized all the estate, real as well as personal, of the said George Gordon, and unless the said George Gordon return within the jurisdiction of the said Court, and put in bail to the action within three calendar months, or cause the said claim to be discharged, all the real and personal estate of the said George Gordon, or so much thereof as may be necessary, will be held liable for the payment, benefit, and satisfaction of the said claim.

H. HYNDMAN,
Sheriff, Huron.

Sheriff's Office, Goderich,
3rd February, 1844. sn-41

First published in Gazette Feb. 15, 1844.

In the District Court.

Western District, to wit. } BY virtue of a writ of Attachment, issued out of Her Majesty's Western District Court, and to me directed, against the estate, real and personal, of Charles Crawford, an absconding or concealed debtor, at the suit of Louis Davenport, for the sum of fifteen pounds: I have seized all the estate, real as well as personal, of the said Charles Crawford, and unless the said Charles Crawford return within the jurisdiction of the said Court, and put in bail to the action within three Calendar months, or cause the said claim to be discharged, all the estate real and personal, of the said Charles Crawford, or so much thereof as may be necessary, will be held liable for the payment, benefit, and satisfaction of the said claim.

GEORGE WADE FOOTT,
Sheriff, W. D.

Sheriff's Office, Sandwich,
January 25th, 1844 sn-41

First published in Gazette Feb. 15, 1844.

THE FIRST VOLUME
OF THE
Statutes of Upper Canada,
TO THE
TIME OF THE UNION,

CONTAINING the Public Acts, Revised and Published by Authority, under a Commission consisting of—

The Hon'ble the CHIEF JUSTICE,
The Hon'ble Mr. JUSTICE MACAULAY,
The Hon'ble WILLIAM H. DRAPER, and
JOHN H. CAMERON, Esquire.

FOR SALE at the "GAZETTE OFFICE," 164, *King Street*, TORONTO; and at R. WATSON'S, *Ontario Street*, KINGSTON.

Price Fifty Shillings, Cash.

ROBERT STANTON.

Gazette Office, Toronto,
18th January, 1844.

NOTICE.

ALL persons indebted to the Estate of the late JOHN KIDD, in his life time of the City of Toronto, now deceased, are requested to make immediate payment to the undersigned; and all persons having accounts against the estate of the said JOHN KIDD, are requested to render the same forthwith to—

ALEXANDER RENNIE,
THOMAS HELLIWELL,
Administrators.

Toronto, 10th February, 1844. n-41

HARBOUR NOTICE.

A MEETING of the Stockholders of the PORT HOPE HARBOUR AND WHARF COMPANY will be held at the Office of the Treasurer, at Port Hope, on Monday, the 15th day of April next, for the purpose of electing Directors for the ensuing year.

By Order,
H. H. MEREDITH,
President.

Port Hope, 5th March, 1844. s-45

Published by R. STANTON, 164 King-street Toronto.

in the City of Toronto, on Wednesday, the third day of April, 1844, at noon, being the second day of the General Quarter Sessions of the Peace, in and for the Home District, and then and there expose to Sale so much of these Lots or parts of Lots in the undermentioned Townships, as are in arrears for Assessments, according to the Return of the Treasurer of the said Home District, and which, at the price of two shillings and six pence per acre, will pay the arrears due thereon, respectively, viz:—

Albion, Block, Chinguacousy, Caledon, Gwillimbury North, Gwillimbury East, Georgina, King, Mara, Pickering, Reach, Scott, Scarborough, Toronto, Thorah, Uxbridge, Vaughan, Whitby, Whitchurch, and York.

W. B. JARVIS,
Sheriff.

Sheriff's Office, Toronto,
6th October, 1843. st-33

☞ The several Newspapers published in the Home District to insert the above Notice until forbidden.

Sheriff's Sale of Lands.

ON THURSDAY, the twenty-fifth day of April next, at twelve o'clock at noon, will be sold by public auction, at the Court House in the City of Toronto, the undermentioned lands and tenements taken in execution in the following suits, viz:

In the Queen's Bench.

John Hart and Charles March *vs.* James Thomas:

West half lot No. 1, in the 5th concession East Horontario Street, Township of Mulmur.

In the Queen's Bench.

John Fisher *vs* Mary Crooks, Administratrix, William Crooks and James Crooks, Administrators of John Crooks, deceased:

Lot No. 4, in the 14 h concession of Reach.

In the Queen's Bench.

Walter Grieve *vs.* Mary Clarke, Executrix of Christopher Clarke, deceased.

In the Queen's Bench.

Mark Mason *vs.* Mary Clarke, Executrix of Christopher Clarke, deceased:

Part of Lot No. 1, on the west side of Toronto Street, having erected thereon an excellent two story brick house, and also a one story brick house.

In the Home District Court.

Daniel Sullivan *vs.* Anna Maria Platt, Administratrix of Thomas Platt, deceased:

West Part of Lot No. 26, in the 10th Concession, Albion.

In the Home District Court.

Orange Lawrence *vs.* Peter Kenny:

Lot No. 26, in the 2nd Concession, Albion.

In the Home District Court.

Robert McIntire *vs.* Mark Roadhouse:

North half Lot No. 22, in the 8th Concession, Albion.

In the Queen's Bench.

Henry Sherwood and John Crawford *vs.* Simon Wiggins:

A House and Lot on Emily-street, in the City of Toronto.

In the Queen's Bench.

Edward McElderry *vs.* Alexander Price.

In the Home District Court.

George W. Hilduth *vs.* Alexander Price:

Lot No. 1, in the 2nd Concession, East of the Centre Road, Township of Toronto, 200 Acres, 100 of which are cleared.

In the Home District Court.

Reuben Alexander Parker *vs.* Adna Bates:

Town Lot No. 9, in Block 3, Town Plot of Windsor, Township of Whitby, being a part of Broken Front No. 27.

In the Queen's Bench.

Hiram Goodwin Bernard *vs.* Silas Fletcher, an absconding debtor:

Lots No. 22, in the 3rd concession, East Gwillimbury, 100 acres; east half No. 23, in the 3rd concession, East Gwillimbury, 100 acres; north-east quarter No. 24, in the 3rd concession, East Gwillimbury, 50 acres; Lot No. 22, in the 4th concession, East Gwillimbury, 200 acres; east quarter No. 25, in the 4th concession, East Gwillimbury, 50 acres.

In the Queen's Bench.

The President Directors and Company of the Bank of Upper Canada *vs.* James E. Small:

Part of Park Lot No. 3, being 35 Acres, 3½ Acres, in Block C or D, East of the old Town of York. Also, Lot No. 7, in the 3rd Concession of Scarborough.

In the Queen's Bench.

James F. Smith, John Smith and Duncan McDonald *vs* Elijah Haight, Marshall B. Stone, Samuel Dearborne, A. McDonald, R. H. Brett, and John Randolph:

Part of Lot No. 10, in the 2nd Concession, Whitby, with a House, Merchant Shop, and Store House, erected thereon.

In the Queen's Bench.

William Rhodes James *vs.* David Boyd the elder:

Lots 11 and 12, in the 2nd Concession, the undivided half of Lot No. 13, in the 2nd Concession, No. 12, in the 3rd Concession of the Township of Collingwood, containing 700 Acres.

W. B. JARVIS,
Sheriff, H. D.

Sheriff's Office, Toronto,
20th January, 1844. i-46

Postponed Sheriff's Sale of Lands.

ON THURSDAY, the 25th day of April, 1844, at 12 o'clock, noon, will be sold at public auction, at the Court House in the City of Toronto, the undermentioned lands and tenements, taken in execution in the following suits, viz:

In the Home District Court.

William Souls *vs.* Richard Montgomery.
William Souls *vs.* Richard Montgomery.

A house and lot situate on Yonge Street, in the City of Toronto, occupied as a House of Industry.

W. B. JARVIS,
Sheriff, H. D.

Sheriff's Office, Toronto,
18th March, 1844. i-46

In the Queen's Bench.

Niagara District, to wit. } BY virtue of a writ of Attachment, issued out of Her Majesty's Court of Queen's Bench, and to me directed, against the estate, real and personal of John Cameron, an absconding or concealed debtor at the suit of James Duffy, for the sum of Seventy four pounds three shillings and five pence: I have seized all the estate, real and personal, of the said John Cameron, and unless the said John Cameron return within the jurisdiction of the said Court, and put in bail to the action within three calendar months, or cause the said claim of the said James Duffy to be discharged, all the estate, real and personal, of the said John Cameron, or so much thereof as may be necessary, will be held liable for the payment, benefit, and satisfaction of the said claim.

WILLIAM KINGSMILL,
Sheriff, N. D.

Sheriff's Office, Niagara,
March 4th, 1844. sn-45

First published in Gazette March 14, 1844

Sheriff's Sale.

Niagara District, to wit. } BY virtue of a writ of Fieri Facias, issued out of Her Majesty's Court of Queen's Bench, and to me directed, against the lands and tenements of John Norton, at the suit of David Thompson: I have seized and taken all the right and title of the said John Norton, in and to all and singular that certain piece or parcel of land situated in the Township of Canboro, in the Niagara District, containing by admeasurement about 300 acres, being composed of one-half of Camp Tract, commencing at the division or lower line of Adam Dockstader's lot, thence along the river running down the stream to the centre of the said tract, thence along the centre line of said tract to the rear of said tract, embracing the upper half of said tract, being where Sherwood Avery now resides, or did reside, reserving therefrom the lot containing about one acre, where one Vanalstine lives; all which property I will expose for sale at the Sheriff's Office in the Town of Niagara, on Saturday, the 6th day of April, 1844, at twelve o'clock, noon, for cash only.

WM. KINGSMILL,
Sheriff N. D.

Sheriff's Office, Niagara,
February 26, 1844. i-43

In the Queen's Bench.

Niagara District, to wit. } BY virtue of a writ of Attachment, issued out of Her Majesty's Court of Queen's Bench, and to me directed, against the estate, real as well as personal, of Francis Nugent, an absconding or concealed debtor, at the suit of Thomas Nugent, for the sum of seventy-five pounds fifteen shillings: I have seized all the estate, real and personal, of the said Francis Nugent, and unless the said Francis Nugent return within the jurisdiction of the said Court, and put in bail to the action within three calendar months, or cause the said claim of the said Thomas Nugent to be discharged, all the estate, real and personal, of the said Francis Nugent, or so much thereof as may be necessary, will be held liable for the payment, benefit, and satisfaction of the said claim.

WILLIAM KINGSMILL,
Sheriff N. D.

Sheriff's Office, Niagara,
January 31, 1844. sn-41

First published in Gazette Feb. 15, 1844.

Sheriff's Sale.

Gilbert Simple
vs.
Richard Sharp.

District of Simcoe, to wit. } BY virtue of a writ of Fieri Facias, issued out of Her Majesty's Court of Queen's Bench, and to me directed, against the lands and tenements of Richard Sharp at the suit of Gilbert Simple, I have seized and taken as belonging to the said Richard Sharp, the following property, viz:

West half of lot No. 11 in the 6th concession of the Township of Adjala; fifty acres of lot No. 18 in the 14th concession of the Township of Tecumseth, being part of the easterly part of said lot: all which property I shall offer for sale at the Court House in the Town of Barrie, on Monday the 24th day of June next, at the hour of 12 o'clock noon.

B. W. SMITH,
Sheriff D. S.

Sheriff's Office, Barrie,
18th March, 1844. i-46

Sheriff's Sales.

W. Lawson *vs.* P. Graham.

Brock District, to wit. } BY virtue of a writ of Fieri Facias, issued out of Her Majesty's Court of Queen's Bench, and to me directed, against the lands and tenements of Philip Graham, at the suit of William Lawson: I have seized and taken in execution as belonging to the said Philip Graham, the broken Lots 28, 29, and 30 in the 1st Concession of North Oxford, containing 176 acres more or less; all which I will expose for sale at the Court House, in the Town of Woodstock, District aforesaid, on Saturday the 11th day of May, 1844, at 12 oclock, noon.

JAMES CARRALL,
Sheriff, B. D.

Sheriff's Office, Woodstock,
March 20th, 1844. i-46

Alexander W. Light *vs.* P. Graham.

Brock District, to wit. } BY virtue of a writ of Fieri Facias, issued out of Her Majesty's Court of Queen's Bench, and to me directed, against the lands and tenements of Philip Graham, at the suit of Alexander W. Light: I have seized and taken in execution, as belonging to the said Philip Graham, the broken Lots 28, 29 and 30, in the 1st concession of North Oxford, containing 176 acres, more or less; all which I will expose for sale at the Court House, in the Town of Woodstock, District aforesaid, on Monday the 3rd day of June, 1844, at 12 o'clock noon.

JAMES CARRALL,
Sheriff B. D.

Sheriff's Office, Woodstock,
March 1st, 1844. i-45

Sheriff's Sale.

G. P. Bull *vs.* A. McDonell.

Brock District, to wit. } BY virtue of a writ of Fieri Facias, issued out of Her Majesty's Court of Queen's Bench, and to me directed, against the lands and tenements of Allan McDonell, late Sheriff of the Gore District, at the suit of George Perkins Bull: I have seized and taken in execution, as belonging to the said Allan McDonell, the South half of Lot No. 16 in the 12th concession, the whole of Lots No. 10 in the 11th, No. 20 in the 11th, and No. 10 in the 13th concessions, of the Township of Blenheim, in the District of Brock; all of which I will expose for sale at the Court House at Woodstock, District aforesaid, on Tuesday the 30th day of April next, at the hour of 12 oclock, noon.

JAMES CARRALL,
Sheriff B. D.

Sheriff's Office, Woodstock,
March 12th, 1844. i-45

Sheriff's Sales.

H. Finkle vs. P. Graham.

Brock District, to wit. } BY virtue of a writ of Fieri Facias, issued out of Her Majesty's Court of Queen's Bench, and to me directed, against the lands and tenements of Philip Graham, at the suit of Henry Finkle: I have this taken in execution as belonging to the said Philip Graham, the broken Lots 28, 29, and 30, in the 1st concession of North Oxford, containing 176 acres, more or less; all which I will expose for sale at the Court House, in the Town of Woodstock, District aforesaid, on Monday the 13th day of May, 1844, at 12 o'clock, noon.

JAMES CARRALL,
Sheriff B. D.

Sheriff's Office, Woodstock,
February 10, 1844. i-42

Wheeler vs Rapalje.

Brock District, to wit. } BY virtue of a writ of Fieri Facias, issued out of Her Majesty's Court of Queen's Bench, and to me directed, against the lands and tenements of Abraham A. Rapalje, John Weir, and James Nevills, at the suit of William Wheeler, I have seized and taken in execution as belonging to the said John Weir, Lot No. 19, in the 4th concession, 200 acres, and Lot No. 14, in the 1st concession, also 200 acres, all of the Township of Burford, which I will expose for sale at the Court House in the town of Woodstock, on Monday, the 8th day of April next, at the hour of 12 o'clock, noon.

JAMES CARRALL,
Sheriff B. D.

Sheriff's Office, Woodstock,
January 18th, 1844. i-42

In the Queen's Bench.

District of Huron, to wit. } BY virtue of a writ of Attachment, issued out of Her Majesty's Court of Queen's Bench, and to me directed, against the estate, real and personal, of George Gordon, an absconding or concealed debtor, at the suit of Jonas William Garrison, for the sum of one hundred and thirty-two pounds and eleven pence: I have seized all the estate, real as well as personal, of the said George Gordon, and unless the said George Gordon return within the jurisdiction of the said Court, and put in bail to the action within three calendar months, or cause the said claim to be discharged, all the real and personal estate of the said George Gordon, or so much thereof as may be necessary, will be held liable for the payment, benefit, and satisfaction of the said claim.

H. HYNDMAN,
Sheriff, Huron.

Sheriff's Office, Goderich,
3rd February, 1844. sn-41

First published in Gazette Feb. 15, 1844.

In the District Court.

Western District, to wit. } BY virtue of a writ of Attachment, issued out of Her Majesty's Western District Court, and to me directed, against the estate, real and personal, of Charles Crawford, an absconding or concealed debtor, at the suit of Louis Davenport, for the sum of fifteen pounds: I have seized all the estate, real as well as personal, of the said Charles Crawford, and unless the said Charles Crawford return within the jurisdiction of the said Court, and put in bail to the action within three Calendar months, or cause the said claim to be discharged, all the estate real and personal, of the said Charles Crawford, or so much thereof as may be necessary, will be held liable for the payment, benefit, and satisfaction of the said claim.

GEORGE WADE FOOTT,
Sheriff, W. D.

Sheriff's Office, Sandwich,
January 25th, 1844 sn-41

First published in Gazette Feb. 15, 1844.

THE FIRST VOLUME
OF THE
Statutes of Upper Canada,
TO THE
TIME OF THE UNION,

CONTAINING the Public Acts, Revised and Published by Authority, under a Commission consisting of—

The Hon'ble the CHIEF JUSTICE,
The Hon'ble Mr. JUSTICE MACAULAY,
The Hon'ble WILLIAM H. DRAPER, and
JOHN H. CAMERON, Esquire.

FOR SALE at the "GAZETTE OFFICE," 164, *King Street*, TORONTO; and at R. WATSON'S, *Ontario Street*, KINGSTON.

Price Fifty Shillings, Cash.

ROBERT STANTON.

Gazette Office, Toronto,
18th January, 1844.

NOTICE.

ALL persons indebted to the Estate of the late JOHN KIDD, in his life time of the City of Toronto, now deceased, are requested to make immediate payment to the undersigned; and all persons having accounts against the estate of the said JOHN KIDD, are requested to render the same forthwith to—

ALEXANDER RENNIE,
THOMAS HELLIWELL,
Administrators.

Toronto, 10th February, 1844. n-41

HARBOUR NOTICE.

A MEETING of the Stockholders of the PORT HOPE HARBOUR AND WHARF COMPANY will be held at the Office of the Treasurer, at Port Hope, on Monday, the 15th day of April next, for the purpose of electing Directors for the ensuing year.

By Order,
H. H. MEREDITH,
President.

Port Hope, 5th March, 1844. s-45

Published by R. STANTON, 164 King-street Toronto.

Upper Canada Gazette.

VOL. XVIII. TORONTO, THURSDAY, MARCH 28, 1844. NO. 47

By Authority.

ABSTRACT OF MILITIA PENSIONERS OF CANADA, to be published under the Provision of an Act of the Provincial Legislature relating thereto, passed in the 7th year of George the Fourth.

MILITIA.

NAMES OF PENSIONERS.	RANK.	REGIMENT.
Avery, Ebenezer	Private	Leeds.
Brown, George	do.	4th Company 3rd Battalion Militia.
Bellard, Stephen	do.	Incorporated.
Borland, Andrew	do.	3rd York.
Bryant, John	Non-commissioned Officer	Incorporated.
Burdan, John	Private	do.
Banet, Thomas	do.	Queen's Marine Artillery.
Brown, Hugh	do.	Royal Borderers.
Bartlet, Francis	do.	2nd Battalion Incorporated.
Campbell, George	do.	1st Lincoln.
Coho, Nathaniel S.	do.	do.
Connell, John	do.	Incorporated.
Cozens, Joshua Y.	Captain	Stormont.
Cushman, Artimas W.		
Cormack, George	Corporal	6th Provisional Battalion Militia.
Cullen, James	Private	9th do. do.
Carley, John	do.	1st Regiment Middlesex.
Druseau, Joseph	do.	Incorporated.
Drake, Richard D.	Sergeant	2ud Norfolk.
Dunn, George Morton	Private	Queen's Own Rifles.
Divine, Peter	do.	2nd Grenville Militia,
Dillon, James	Drill Sergeant	Under Colonel Prince.
Furry, Lawrence	Sergeant	3rd Lincoln Militia.
Fraser, William	Private	Grenville Militia.
Fox, Adam	do.	2nd do.
Fuller, George	do.	6th Battalion Incorporated.
Fuller, John	do.	Lancaster Independent Company.
Forshee, Peter	do.	4th Lincoln.
Fraser, Simon	Captain	1st Stormont.
Gettis James		Markham and Vaughan Cavalry.
Gillespie, John	Private	2nd Regiment Grenville.
Hull, Richard	do.	Incorporated.
Hutchinson, George	Seaman	Provincial Marine.
Hale, Loal	Private	Royal Foresters.
Hamilton, John		2nd Battalion Incorporated.
Hedden, John	Sergeant	4th Lincoln.
Huggard, Christopher	Private	2nd Battalion Incorporated.
Hickling, George	Seaman	Provincial Marine.
Hall, Thomas	Sergeant	Captain Esmond's Company Brockville Volunteers.
Hare, John	Private	2nd Regiment Grenville Militia.
Johnston, John	Sergeant	1st Battalion of Middlesex Light Infantry.
Johnston, John	Private	Provincial Artillery.
Kenedy, Andrew	do.	3rd York.
Kirkpatrick, Robert	Ensign	2nd Lincoln.
Kinghorn, Andrew	Bombardier	1st Provincial Artillery.

MILITIA.

NAMES OF PENSIONERS	RANK.	REGIMENT.
Kells, Thomas	Lieutenant	Durham Volunteers.
Loughton, William	Private	Essex.
Lampman, Peter	do.	1st Regiment Lincoln Militia.
Lisson, Christopher		Queen's Royal Borderers.
Landers, Edward	Sergeant Major	Grenville.
McBain, Farquhar	Private	1st Glengary.
McDermid, Donald	Lieutenant	1st do. Militia.
McDonell, John	Captain	Stormont do.
McDougall, Angus B	Private	Incorporated.
Maltimore, William	do.	do.
Mitchell, John	do.	Kent Volunteers.
McMullen, William	do.	Hastings.
Mudge, Elijah	do.	Oxford.
McMichael, Robert	do.	Queen's Toronto Guards.
Marron, Philip	do.	Incorporated Militia.
Mitchell, Dennis	do.	do. do.
Moran, Bernard	do.	8th Battalion Prov. do.
McIntosh, John Leslie	Paymaster Sergeant	2nd Battalion do.
Morey, John		2nd Grenville Militia.
McDonell, Allan	Private	Stormont do.
McDonald, Allan R	do.	Glengarry Light Infantry.
McTavish, Donald	do.	Queen's Rangers.
Nevin, John	do.	1st Grenville Incorporated.
Peter, Philip	do.	Provincial Artillery Drivers.
Phillips, Ziba M	Ensign	Incorporated Militia.
Parlow, John	Lieutenant	Dundas do.
Portrie, Francis	Private	1st Grenville do.
Percival, Robert	Sergeant	Brockville Light Dragoons.
Reaume, Michael	do.	2nd Essex.
Ross, Thomas	do.	Glengary.
Reid, John	do.	Hamilton Royal Volunteers.
Robinson, James	Teamster	City Toronto.
Russell, Harris E	do.	
Ryan, John	Private	Provincial Artillery.
Robertson, William	do.	7th Prov. Battalion of Militia.
Secord, James	Captain	1st Lincoln do.
Seeley, John	Private	Incorporated.
Servos, Thomas	do.	Stormont
Silverthorn, Thomas	do.	1st Norfolk.
Smith, Thomas	Lieutenant	2nd York.
Snyder, Jacob	Private	Incorporated.
Stull, Adam	Sergeant	
Smith, James	Corporal	Veteran Company at Fort Henry.
Sweeney, Patrick	Sergeant	Royal Foresters.
Stewart, Joseph	Private	1st Leeds Troop of Cavalry.
Sutherland, Moses	do.	1st Regiment Glengary Militia.
Sizeland, William	Volunteer	Lancaster Glengary Highlanders.
Sturdy, Thomas	Private	3rd Battalion Incorporated.
Taylor, William	do.	Brantford Volunteers.
Weir, Samuel	do.	2nd Lincoln.
Wheaton, Joseph	do.	1st do.
Widows, Adam	do.	Brockville Incorporated Company.
Watson, James	Gunner	Kingston Incorporated Militia Artillery.
Young, Hiram	Private	Brockville Incorporated.
Evans, Samuel	do.	2nd Regiment Durham Militia.

WIDOWS OF MILITIAMEN.

NAMES OF PENSIONERS.	RANK.	REGIMENT OF DECEASED PARTY.
Adams, Mary (No. 1.)	Private	2nd Regiment.
Booth, Margaret	Captain	Addington.
Cougill, Elizabeth	Private	Lincoln.
Detlor, Jerusha	Ensign	2nd York.
Grass, Mary	Private	1st Lincoln.
Jones, Jane	Captain	1st do.
McDonell, Susanna	Lieutenant	2nd do.
MacLean, Mary	Private	Kent.
Rabbie, Maria A	do.	Provincial Artillery Drivers.
Reaume, Cecil	do.	1st Gore.
Roberts, Sarah	do.	Essex.
Turney, Anne	Captain	1st York.

WIDOWS AND CHILDREN OF MILITIAMEN.

NAMES OF PENSIONERS.	RANK.	REGIMENT OF DECEASED PARTY.
Ardah, Sarah	Private	Queen's Rangers.
Armstrong, Elizabeth	do.	2nd West York Militia.
Adams, Mary (No. 2)	Sergeant	5th Regiment do.
Aikin, Margaret	Acting Corporal	2nd Battalion Incorporated.
Bond, Elizabeth	Private	Queen's Rangers.
Brady, Anne	do.	6th Leeds.
Burgess, Henrietta	do.	Queen's 1st Provisional Battalion.
Burton, Jane	do.	Captain William Robertsons 1st Volunteer Company.
Bennet, Abigail	do.	Queen's Royal Borderers.
Burns, Betsy		Queen's Rangers.
Clegget, Catharine	Private	Queen's Own.
Connell, Nancy	Corporal	Cornwall Light Infantry.
Curry, Anne	Sergeant	1st Glengary Militia.
Carson, Rachel	Private	Queen's Royal Battalion.
Davis, Eleanor	do.	Volunteers.
Dempsey, Mary	do.	Queen's Incorporated.
Davis, Elizabeth		1st Regiment Northumberland Militia.
Evans, Margaret	Sergeant	Royal Foresters.
Felstead, Margaret	Private	Queen's Rangers.
Flynn, Mary	do.	1st East York Militia.
Ferguson, Anne	do.	North do do.
Fletcher, Hariet	Sergeant	3rd Provisional Battalion.
Fallon, Winnefred	Private	London Volunteers.
Foster, Elizabeth	Color Sergeant	2nd Battalion Incorporated.
Gardener, Jane	Private	1st Frontier Light Infantry.
Gamble, Elizabeth	do.	3rd Battalion Incorporated.
Gillespie, Isabella	do.	Queen's Light Infantry.
Ganley, Ellen	do.	Toronto City Guards.
Gore, Hannah	do.	Glengary Highlanders.
Hammond, Anna	do.	Royal Foresters.
Hudson, Mildred		Queen's Whitby Independent Comp. of Incorporated Militia.
Harkins, Mildred	Private	2nd Battalion Incorporated.
Hayden, Anne	do.	London Volunteers.
Ismond, Charlotte	Sergeant	4th Lincoln Militia.
Jones, Saloma	Private	3rd Gore Cavalry.
Kendrick, Mary	Sergeant	1st Leeds.
Kennedy, Lucinda	Private	1st Frontier Light Infantry.
Lafferty, Prescilla	do.	2nd Hastings Militia.
Latour, Mary Jane	do.	Queen's Own.
Leonard, Lucy	Sergeant	Whitby Volunteers.
Lyons, Eleanor	Private	Queen's Royal Borderers.
Linnen, Margaret	do.	1st Grenville Militia.
Martin, Jane	Sergeant	Royal Foresters.
Miller, Isabella	Gunner	1st Provincial Artillery.
McGennet, Letitia	Private	1st Frontier Light Infantry.
Meur, Mary	do.	3rd Incorporated Militia.
McLaughlin, Catharine	do.	Royal Foresters.
McMartin, Elizabeth	Captain	2nd Regiment Glengary Militia
Mendham, Rose	Corporal	Cornwall Lancers.
Mathers, Jane	Sergeant	Toronto Guards.
Metham, Bridget	do	3rd Battalion Incorporated.
Newbigging, Anne Lousia	Captain	Toronto Guards.
Newkirk, Mary	Private	Royal Kent Volunteers.
Nichol, Elizabeth	Drum Major	Royal Foresters.
Newson, Maria	Private	Queen's Light Infantry.
Nanteen, Ellen	do	Essex Militia.
Nelson, Julianna	do	3rd Provisional Battalion.
Nelson, Anne	do	2nd Frontenac Militia.
O'Donnell, Nabby	do	Royal Foresters.
O'Brien, Margaret		Queen's Independent Company of Whitby Militia.
Parker, Sarah	Private	1st Frontier do.
Price, Sarah M	do	Queen's Own.
Patrick, Flora	Sergeant	2nd Provisional Battalion Militia.
Powell, Cyrena	Private	Captain Williams' Company.
Quinn, Mary		1st Frontier Light Infantry.
Quinn, Margaret	Private	Queen's Light Infantry.
Robson, Jane	do.	3rd Regiment Essex.
Reynolds, Jane	do.	Brockville Dragoons.
Rooney, Bridget	do.	3rd Provisional Battalion.
Redding, Eliza	Sergeant Major	3rd Battalion Incorporated.
Renney, Hannah	Private	1st Grenville Militia.
Sheridan, Jane	do.	2nd Battalion Incorporated.
Stuart, Catharine	do.	Provincial Troop.
Sewell, Nancy	do.	1st Frontenac Light Infantry.
Slicer, Pheobee	do.	Belleville Volunteer Rifle Company.
Stuart, Mary	do.	1st Regiment Glengary Militia.

MILITIA.

NAMES OF PENSIONERS	RANK.	REGIMENT.
Kells, Thomas	Lieutenant	Durham Volunteers.
Loughton, William	Private	Essex.
Lampman, Peter	do.	1st Regiment Lincoln Militia.
Lisson, Christopher		Queen's Royal Borderers.
Landers, Edward	Sergeant Major	Grenville.
McBain, Farquhar	Private	1st Glengary.
McDermid, Donald	Lieutenant	1st do. Militia.
McDonell, John	Captain	Stormont do.
McDougall, Angus B	Private	Incorporated.
Maltimore, William	do.	do.
Mitchell, John	do.	Kent Volunteers.
McMullen, William	do.	Hastings.
Mudge, Elijah	do.	Oxford.
McMichael, Robert	do.	Queen's Toronto Guards.
Marron, Philip	do.	Incorporated Militia.
Mitchell, Dennis	do.	do. do.
Moran, Bernard	do.	8th Battalion Prov. do.
McIntosh, John Leslie	Paymaster Sergeant	2nd Battalion do.
Morey, John		2nd Grenville Militia.
McDonell, Allan	Private	Stormont do.
McDonald, Allan R	do.	Glengarry Light Infantry.
McTavish, Donald	do.	Queen's Rangers.
Nevin, John	do.	1st Grenville Incorporated.
Peter, Philip	do.	Provincial Artillery Drivers.
Phillips, Ziba M	Ensign	Incorporated Militia.
Parlow, John	Lieutenant	Dundas do.
Portrie, Francis	Private	1st Grenville do.
Percival, Robert	Sergeant	Brockville Light Dragoons.
Reaume, Michael	do.	2nd Essex.
Ross, Thomas	do.	Glengary.
Reid, John	do.	Hamilton Royal Volunteers.
Robinson, James	Teamster	City Toronto.
Russell, Harris E	do.	
Ryan, John	Private	Provincial Artillery.
Robertson, William	do.	7th Prov. Battalion of Militia.
Secord, James	Captain	1st Lincoln do.
Seeley, John	Private	Incorporated.
Servos, Thomas	do.	Stormont
Silverthorn, Thomas	do.	1st Norfolk.
Smith, Thomas	Lieutenant	2nd York.
Snyder, Jacob	Private	Incorporated.
Stull, Adam	Sergeant	
Smith, James	Corporal	Veteran Company at Fort Henry.
Sweeney, Patrick	Sergeant	Royal Foresters.
Stewart, Joseph	Private	1st Leeds Troop of Cavalry.
Sutherland, Moses	do.	1st Regiment Glengary Militia.
Sizeland, William	Volunteer	Lancaster Glengary Highlanders.
Sturdy, Thomas	Private	3rd Battalion Incorporated.
Taylor, William	do.	Brantford Volunteers.
Weir, Samuel	do.	2nd Lincoln.
Wheaton, Joseph	do.	1st do.
Widows, Adam	do.	Brockville Incorporated Company.
Watson, James	Gunner	Kingston Incorporated Militia Artillery.
Young, Hiram	Private	Brockville Incorporated.
Evans, Samuel	do.	2nd Regiment Durham Militia.

WIDOWS OF MILITIAMEN.

NAMES OF PENSIONERS.	RANK.	REGIMENT OF DECEASED PARTY.
Adams, Mary (No. 1.)	Private	2nd Regiment.
Booth, Margaret	Captain	Addington.
Cougill, Elizabeth	Private	Lincoln.
Detlor, Jerusha	Ensign	2nd York.
Grass, Mary	Private	1st Lincoln.
Jones, Jane	Captain	1st do.
McDonell, Susanna	Lieutenant	2nd do.
MacLean, Mary	Private	Kent.
Rabbie, Maria A	do.	Provincial Artillery Drivers.
Reaume, Cecil	do.	1st Gore.
Roberts, Sarah	do.	Essex.
Turney, Anne	Captain	1st York.

WIDOWS AND CHILDREN OF MILITIAMEN.

NAMES OF PENSIONERS.	RANK.	REGIMENT OF DECEASED PARTY.
Ardah, Sarah	Private	Queen's Rangers.
Armstrong, Elizabeth	do.	2nd West York Militia.
Adams, Mary (No. 2)	Sergeant	5th Regiment do.
Aikin, Margaret	Acting Corporal	2nd Battalion Incorporated.
Bond, Elizabeth	Private	Queen's Rangers.
Brady, Anne	do.	6th Leeds.
Burgess, Henrietta	do.	Queen's 1st Provisional Battalion.
Burton, Jane	do.	Captain William Robertsons 1st Volunteer Company.
Bennet, Abigail	do.	Queen's Royal Borderers.
Burns, Betsy		Queen's Rangers.
Clegget, Catharine	Private	Queen's Own.
Connell, Nancy	Corporal	Cornwall Light Infantry.
Curry, Anne	Sergeant	1st Glengary Militia.
Carson, Rachel	Private	Queen's Royal Battalion.
Davis, Eleanor	do.	Volunteers.
Dempsey, Mary	do.	Queen's Incorporated.
Davis, Elizabeth		1st Regiment Northumberland Militia.
Evans, Margaret	Sergeant	Royal Foresters.
Felstead, Margaret	Private	Queen's Rangers.
Flynn, Mary	do.	1st East York Militia.
Ferguson, Anne	do.	North do do.
Fletcher, Hariet	Sergeant	3rd Provisional Battalion.
Fallon, Winnefred	Private	London Volunteers.
Foster, Elizabeth	Color Sergeant	2nd Battalion Incorporated.
Gardener, Jane	Private	1st Frontier Light Infantry.
Gamble, Elizabeth	do.	3rd Battalion Incorporated.
Gillespie, Isabella	do.	Queen's Light Infantry.
Ganley, Ellen	do.	Toronto City Guards.
Gore, Hannah	do.	Glengary Highlanders.
Hammond, Anna	do.	Royal Foresters.
Hudson, Mildred		Queen's Whitby Independent Comp. of Incorporated Militia.
Harkins, Mildred	Private	2nd Battalion Incorporated.
Hayden, Anne	do.	London Volunteers.
Ismond, Charlotte	Sergeant	4th Lincoln Militia.
Jones, Saloma	Private	3rd Gore Cavalry.
Kendrick, Mary	Sergeant	1st Leeds.
Kennedy, Lucinda	Private	1st Frontier Light Infantry.
Lafferty, Prescilla	do.	2nd Hastings Militia.
Latour, Mary Jane	do.	Queen's Own.
Leonard, Lucy	Sergeant	Whitby Volunteers.
Lyons, Eleanor	Private	Queen's Royal Borderers.
Linnen, Margaret	do.	1st Grenville Militia.
Martin, Jane	Sergeant	Royal Foresters.
Miller, Isabella	Gunner	1st Provincial Artillery.
McGennet, Letitia	Private	1st Frontier Light Infantry.
Meur, Mary	do.	3rd Incorporated Militia.
McLaughlin, Catharine	do.	Royal Foresters.
McMartin, Elizabeth	Captain	2nd Regiment Glengary Militia
Mendham, Rose	Corporal	Cornwall Lancers.
Mathers, Jane	Sergeant	Toronto Guards.
Metham, Bridget	do	3rd Battalion Incorporated.
Newbigging, Anne Louisa	Captain	Toronto Guards.
Newkirk, Mary	Private	Royal Kent Volunteers.
Nichol, Elizabeth	Drum Major	Royal Foresters.
Newson, Maria	Private	Queen's Light Infantry.
Nanteen, Ellen	do	Essex Militia.
Nelson, Julianna	do	3rd Provisional Battalion.
Nelson, Anne	do	2nd Frontenac Militia.
O'Donnell, Nabby	do	Royal Foresters.
O'Brien, Margaret		Queen's Independent Company of Whitby Militia.
Parker, Sarah	Private	1st Frontier do.
Price, Sarah M	do	Queen's Own.
Patrick, Flora	Sergeant	2nd Provisional Battalion Militia.
Powell, Cyrena	Private	Captain Williams' Company.
Quinn, Mary		1st Frontier Light Infantry.
Quinn, Margaret	Private	Queen's Light Infantry.
Robson, Jane	do.	3rd Regiment Essex.
Reynolds, Jane	do.	Brockville Dragoons.
Rooney, Bridget	do.	3rd Provisional Battalion.
Redding, Eliza	Sergeant Major	3rd Battalion Incorporated.
Renney, Hannah	Private	1st Grenville Militia.
Sheridan, Jane	do.	2nd Battalion Incorporated.
Stuart, Catharine	do.	Provincial Troop.
Sewell, Nancy	do.	1st Frontenac Light Infantry.
Slicer, Pheobee	do.	Belleville Volunteer Rifle Company.
Stuart, Mary	do.	1st Regiment Glengary Militia.

MILITIA.

NAMES OF PENSIONERS	RANK.	REGIMENT.
Kells, Thomas	Lieutenant	Durham Volunteers.
Loughton, William	Private	Essex.
Lampman, Peter	do.	1st Regiment Lincoln Militia.
Lisson, Christopher		Queen's Royal Borderers.
Landers, Edward	Sergeant Major	Grenville.
McBain, Farquhar	Private	1st Glengary.
McDermid, Donald	Lieutenant	1st do. Militia.
McDonell, John	Captain	Stormont do.
McDougall, Angus B	Private	Incorporated.
Maltimore, William	do.	do.
Mitchell, John	do.	Kent Volunteers.
McMullen, William	do.	Hastings.
Mudge, Elijah	do.	Oxford.
McMichael, Robert	do.	Queen's Toronto Guards.
Marron, Philip	do.	Incorporated Militia.
Mitchell, Dennis	do.	do. do.
Moran, Bernard	do.	8th Battalion Prov. do.
McIntosh, John Leslie	Paymaster Sergeant	2nd Battalion do.
Morey, John		2nd Grenville Militia.
McDonell, Allan	Private	Stormont do.
McDonald, Allan R	do.	Glengarry Light Infantry.
McTavish, Donald	do.	Queen's Rangers.
Nevin, John	do.	1st Grenville Incorporated.
Peter, Philip	do.	Provincial Artillery Drivers.
Phillips, Ziba M	Ensign	Incorporated Militia.
Parlow, John	Lieutenant	Dundas do.
Portrie, Francis	Private	1st Grenville do.
Percival, Robert	Sergeant	Brockville Light Dragoons.
Reaume, Michael	do.	2nd Essex.
Ross, Thomas	do.	Glengary.
Reid, John	do.	Hamilton Royal Volunteers.
Robinson, James	Teamster	City Toronto.
Russell, Harris E	do.	
Ryan, John	Private	Provincial Artillery.
Robertson, William	do.	7th Prov. Battalion of Militia.
Secord, James	Captain	1st Lincoln do.
Seeley, John	Private	Incorporated.
Servos, Thomas	do.	Stormont
Silverthorn, Thomas	do.	1st Norfolk.
Smith, Thomas	Lieutenant	2nd York.
Snyder, Jacob	Private	Incorporated.
Stull, Adam	Sergeant	
Smith, James	Corporal	Veteran Company at Fort Henry.
Sweeney, Patrick	Sergeant	Royal Foresters.
Stewart, Joseph	Private	1st Leeds Troop of Cavalry.
Sutherland, Moses	do.	1st Regiment Glengary Militia.
Sizeland, William	Volunteer	Lancaster Glengary Highlanders.
Sturdy, Thomas	Private	3rd Battalion Incorporated.
Taylor, William	do.	Brantford Volunteers.
Weir, Samuel	do.	2nd Lincoln.
Wheaton, Joseph	do.	1st do.
Widows, Adam	do.	Brockville Incorporated Company.
Watson, James	Gunner	Kingston Incorporated Militia Artillery.
Young, Hiram	Private	Brockville Incorporated.
Evans, Samuel	do.	2nd Regiment Durham Militia.

WIDOWS OF MILITIAMEN.

NAMES OF PENSIONERS.	RANK.	REGIMENT OF DECEASED PARTY.
Adams, Mary (No. 1.)	Private	2nd Regiment.
Booth, Margaret	Captain	Addington.
Cougill, Elizabeth	Private	Lincoln.
Detlor, Jerusha	Ensign	2nd York.
Grass, Mary	Private	1st Lincoln.
Jones, Jane	Captain	1st do.
McDonell, Susanna	Lieutenant	2nd do.
MacLean, Mary	Private	Kent.
Rabbie, Maria A	do.	Provincial Artillery Drivers.
Reaume, Cecil	do.	1st Gore.
Roberts, Sarah	do.	Essex.
Turney, Anne	Captain	1st York.

WIDOWS AND CHILDREN OF MILITIAMEN.

NAMES OF PENSIONERS.	RANK.	REGIMENT OF DECEASED PARTY.
Ardah, Sarah	Private	Queen's Rangers.
Armstrong, Elizabeth	do.	2nd West York Militia.
Adams, Mary (No. 2)	Sergeant	5th Regiment do.
Aikin, Margaret	Acting Corporal	2nd Battalion Incorporated.
Bond, Elizabeth	Private	Queen's Rangers.
Brady, Anne	do.	6th Leeds.
Burgess, Henrietta	do.	Queen's 1st Provisional Battalion.
Burton, Jane	do.	Captain William Robertsons 1st Volunteer Company.
Bennet, Abigail	do.	Queen's Royal Borderers.
Burns, Betsy		Queen's Rangers.
Clegget, Catharine	Private	Queen's Own.
Connell, Nancy	Corporal	Cornwall Light Infantry.
Curry, Anne	Sergeant	1st Glengary Militia.
Carson, Rachel	Private	Queen's Royal Battalion.
Davis, Eleanor	do.	Volunteers.
Dempsey, Mary	do.	Queen's Incorporated.
Davis, Elizabeth		1st Regiment Northumberland Militia.
Evans, Margaret	Sergeant	Royal Foresters.
Felstead, Margaret	Private	Queen's Rangers.
Flynn, Mary	do.	1st East York Militia.
Ferguson, Anne	do.	North do do.
Fletcher, Hariet	Sergeant	3rd Provisional Battalion.
Fallon, Winnefred	Private	London Volunteers.
Foster, Elizabeth	Color Sergeant	2nd Battalion Incorporated.
Gardener, Jane	Private	1st Frontier Light Infantry.
Gamble, Elizabeth	do.	3rd Battalion Incorporated.
Gillespie, Isabella	do.	Queen's Light Infantry.
Ganley, Ellen	do.	Toronto City Guards.
Gore, Hannah	do.	Glengary Highlanders.
Hammond, Anna	do.	Royal Foresters.
Hudson, Mildred		Queen's Whitby Independent Comp. of Incorporated Militia.
Harkins, Mildred	Private	2nd Battalion Incorporated.
Hayden, Anne	do.	London Volunteers.
Ismond, Charlotte	Sergeant	4th Lincoln Militia.
Jones, Saloma	Private	3rd Gore Cavalry.
Kendrick, Mary	Sergeant	1st Leeds.
Kennedy, Lucinda	Private	1st Frontier Light Infantry.
Lafferty, Prescilla	do.	2nd Hastings Militia.
Latour, Mary Jane	do.	Queen's Own.
Leonard, Lucy	Sergeant	Whitby Volunteers.
Lyons, Eleanor	Private	Queen's Royal Borderers.
Linnen, Margaret	do.	1st Grenville Militia.
Martin, Jane	Sergeant	Royal Foresters.
Miller, Isabella	Gunner	1st Provincial Artillery.
McGennet, Letitia	Private	1st Frontier Light Infantry.
Meur, Mary	do.	3rd Incorporated Militia.
McLaughlin, Catharine	do.	Royal Foresters.
McMartin, Elizabeth	Captain	2nd Regiment Glengary Militia
Mendham, Rose	Corporal	Cornwall Lancers.
Mathers, Jane	Sergeant	Toronto Guards.
Metham, Bridget	do	3rd Battalion Incorporated.
Newbigging, Anne Louisa	Captain	Toronto Guards.
Newkirk, Mary	Private	Royal Kent Volunteers.
Nichol, Elizabeth	Drum Major	Royal Foresters.
Newson, Maria	Private	Queen's Light Infantry.
Nanteen, Ellen	do	Essex Militia.
Nelson, Julianna	do	3rd Provisional Battalion.
Nelson, Anne	do	2nd Frontenac Militia.
O'Donnell, Nabby	do	Royal Foresters.
O'Brien, Margaret		Queen's Independent Company of Whitby Militia.
Parker, Sarah	Private	1st Frontier do.
Price, Sarah M	do	Queen's Own.
Patrick, Flora	Sergeant	2nd Provisional Battalion Militia.
Powell, Cyrena	Private	Captain Williams' Company.
Quinn, Mary		1st Frontier Light Infantry.
Quinn, Margaret	Private	Queen's Light Infantry.
Robson, Jane	do.	3rd Regiment Essex.
Reynolds, Jane	do.	Brockville Dragoons.
Rooney, Bridget	do.	3rd Provisional Battalion.
Redding, Eliza	Sergeant Major	3rd Battalion Incorporated.
Renney, Hannah	Private	1st Grenville Militia.
Sheridan, Jane	do.	2nd Battalion Incorporated.
Stuart, Catharine	do.	Provincial Troop.
Sewell, Nancy	do.	1st Frontenac Light Infantry.
Slicer, Pheobee	do.	Belleville Volunteer Rifle Company.
Stuart, Mary	do.	1st Regiment Glengary Militia.

WIDOWS AND CHILDREN OF MILITIAMEN.

NAMES OF PENSIONERS.	RANK.	REGIMENT OF DECEASED PARTY.
Soulter, Anne	Private	8th Provisional Battalion.
Sullivan, Esther	do	2nd Battalion Incorporated.
Shane, Anne	Acting Corporal	do. do.
Thompson, Rosanna	Private	1st Incorporated.
Thompson, Charllotte	do.	3rd Battalion do.
Vance, Anne	do,	Queen's Incorporated Whitby do.
Wright, Sarah	do.	Provincial Troop.
Wheelan, Ellen	do,	Queen's Royal Foresters.
Whiting, Sarah	do.	do. do.
Woods, Janet	Corporal	7th Provisional Battalion.
Ward, Catharine	Sergeant	Royal Foresters.
White, Maria		Glengary Highlanders.
Wells, Mary		Queen's Ranger's
Webb, Susan		3rd Battalion Incorporated Militia.
Wenner, Maria	Color Sergeant	Incorporated do.
Young, Isabella	Sergeant	Western Rangers.
McIntee, Rebecca	Private	Lincoln Militia.

B. TURQUAND,
Receiver General.

Receiver General's Office,
Kingston, Canada, 11th March, 1844.

n-46

Coroner's Sale of Land.

Eastern District, to wit. } BY virtue of a writ of Fieri Facias, issued out of the District Court at Cornwall, and to me directed, against the lands and tenements of Hugh McGillis and Ranald McGillis, at the suit of Alexander McMartin: I have seized and taken in execution, as belonging to the said Hugh McGillis and Ranald McGillis, the east half of lot number twenty-four in the 4th concession, fronting the south bank of the River aux Raisin, in the Township of Cornwall: which land I will expose for sale at the Cou t House in the Town of Cornwall, on the third day of May next, at 10 o'clock A. M.

R. McDONALD,
Coroner, E. D.

Coroner's Office,
1st January, 1844. i-47

Sheriff's Sale of Lands.

Eastern District, to wit. } BY virtue of a writ of Fieri Facias, issued out of the Queen's Bench at Toronto, against the lands and tenements of Philip Carman and Peter Shaver, at the suit of the President, Directors, and Company of the Commercial Bank of the Midland District: I have seized and taken in execution the following parcels or tracts of land, namely: four acres of the front of lot number twenty-four; west quarter of lot number eleven; lots numbers thirteen, fourteen, and the north-east half of lot number fifteen, in the first concession; east half of lot number eleven, north-west quarter of lot number ten, and south part of lot number twenty, in the second concession; east half of lot number eleven, and west half of lot number 10, in the third concession; lot number fifteen in the fourth concession, and lot number ten in the sixth concession, all in the Township of Matilda. East half of lot number nine, and east part of lot number two, in the second concession; east half of lot number eight in the first concession; east half of lot number eight in the third concession, all in the Township of Winchester. North-east quarter and south-west quarter of lot number fourteen, in the second concession of the Township of Mountain: which I shall expose for sale at public auction, at the Court House in the Town of Cornwall, on Friday the tenth day of May next, at twelve o'clock, noon.

A. McMARTIN,
Sheriff E. D.

Sheriff's Office, Cornwall,
5th February, 1844. i-47

Sheriff's Sale of Lands.

Eastern District, to wit. } BY virtue of a writ of Fieri Facias, issued out of the Court of Queen's Bench at Toronto, against the lands and tenements in my District, which were of Joseph Besonte, deceased, at the time of his death, in the hands of Charles Curtis Farran, Administrator of all and singular the goods and chattels, rights and credits which were of the said Joseph Besonte, deceased, to be administered at the suit of Ira Hawley: I have seized and taken in execution the east half of lot number twenty-nine, in the fourth concession of the Township of Osnabruck; which I shall expose for sale at the Court House in the Town of Cornwall, on Friday, the tenth day of May next, at twelve o'clock, noon.

A. McMARTIN,
Sheriff, E. D.

Sheriff's Office, Cornwall,
6th February, 1844. i-47

Sheriff's Sale of Lands.

Eastern District, to wit. } ON FRIDAY, the third day of May next, 1844, at twelve o'clock, noon, will be sold at public auction, at the Court House, in the Town of Cornwall, the undermentioned Lands and Tenements, taken in execution in the following suits, viz:—

In the Queen's Bench.

The President, Directors, and Company of the Upper Canada Bank,
vs.
Adam Hanes, John N. Shaver, and William Serviss:

Lots numbers seventeen, eighteen, and twenty, in the fourth concession, and lot number seventeen in the seventh concession of the Township of Osnabruck.

In the Queen's Bench.

Duncan McDonell
vs.
Donald McIanes;

West half of number twenty-seven, in the fourth concession of the Township of Cornwall, south side of River aux Raisin.

In the Eastern District Court.

Duncan Fraser
vs.
Donald McGillis and Hugh McGillis:

West half number twenty-three in the fourth concession of the Township of Cornwall, on the south side of the main branch of the River aux Raisin

In the Queen's Bench.

Robert McLimont
vs.
Hugh McGillis:

West half number twenty-three in the 4th concession of the Township of Cornwall, on the south side of the main branch of the River aux Raisin.

In the Eastern District Court.

Robert Cline, one, &c.
vs.
Donald McLeod:

Lot number twelve in the eighth concession of the Township of Kenyon; and the west half of lot number four in the fourth concession of the Township of Cornwall.

In the Eastern District Court.

John McDougall
vs.
Donald McLeod:

Lot number twelve in the eighth concession of the Township of Kenyon; and the west half of number four in the fourth concession of the Township of Cornwall.

A. McMARTIN,
Sheriff E. D.

Sheriff's Office, Cornwall,
1st February, 1844. i-47

Ottawa District, to wit. } BY virtue of three writs of Venditioni Exponas, issued out of Her Majesty's Court of Queen's Bench, and to me directed, against the lands and tenements of John Claus, one at the suit of Silas B. Downer, Charles D. Hall, Samuel H. Foster the younger, and George B. De Forest; one at the suit of Edward Clarke Campbell; and the other at the suit of Andrew Heron the younger: I have seized and taken as follows, viz: Lots No. 17 & 19 in the 4th concession, 400 acres; the south half of No. 20 in the 5th concession, 100 acres; the north part of No. 23 in the 5th concession, 140 acres; the west half of No 22 in the 5th concession, 100 acres; the east half of No. 21 in the 6th concession, 100 acres; the west half of No. 21 in the 6th concession, 100 acres; and No. 21 in the 5th concession, 200 acres, in the Township of East Hawkesbury; all of which I shall expose to public sale, on Wednesday the 22nd day of May, 1844, at the Court House in the Town of L'Orignal, at 12 o'clock at noon.

CHARLES P. TREADWELL,
Sheriff Ottawa District.

Sheriff's Office, L'Orignal,
22nd February, 1844. i-46

Ottawa District, to wit. } BY virtue of a writ of Fieri Facias, issued out of Her Majesty's Court of Queen's Bench, and to me directed, against the lands and tenements of Jane McIntosh, administratrix of James McIntosh, deceased, at the suit of John Chitty and Edward McGillivray, I have seized and taken as follows, viz: the undivided half of lot No. 21, in the 1st concession of Caledonia; Village lot No. 3, North side of Alfred Street, Caledonia Springs; Village lots No. 11, 13, & 14, south side of King Street in the Town of L'Orignal; all of which said lands and tenements I shall expose to public sale on Saturday the 15th day of June next, at the Court House in the Town of L'Orignal, at 12 o'clock noon.

CHARLES P. TREADWELL,
Sheriff Ottawa District.

Sheriff's Office, L'Orignal,
12th March, 1844. i-46

In the Queen's Bench.

Dalhousie District, to wit. } BY virtue of a writ of Attachment, issued out of Her Majesty's Court of Queen's Bench at Toronto, and to me directed, against the estate, real and personal, of Timothy Chapman, an absconding or concealed debtor, at the suit of John Benson, for the sum of seventeen pounds and eight pence half penny: I have seized as belonging to the said Timothy Chapman, lot letter A, in the 4th and 5th concessions of the Township of Gloucester, and unless the said Timothy Chapman return within the jurisdiction of the said Court, and put in bail to the action within three calendar months, or cause the said claim to be discharged, all the real and personal estate of the said Timothy Chapman, or so much thereof as may be necessary, will be held liable for the payment, benefit, and satisfaction of the said claim.

EDWARD MALLOCH,
Sheriff Dalhousie District.

Sheriff's Office, Bytown,
2nd February, 1844. sn-41
First published in Gazette Feb. 15, 1844.

Sale of Lands in arrears for Taxes, to June 30th, 1843.

Bathurst District, to wit. } PUBLIC Notice is hereby given, that by virtue of certain writs to me directed, I will attend at the Court House in the Town of Perth, on Wednesday the 20th day of November next, at the hour of 12 o'clock noon, being the second day of the General Quarter Sessions of the Peace in and for the said District of Bathurst, and then and there offer for sale so much of the lots of Land advertised by the Treasurer of the said District, as being in arrears for Assessments, up to the 30th June last, as will, at the price of two shillings and six-pence per acre, amount to the taxes due thereon respectively.

The Lands are situated in the following Townships, viz:— Bathurst, Beckwith, Dalhousie, Drummond, Levant, Lanark, and South Sherbrooke.

ANDREW DICKSON,
Sheriff B. D.

Sheriff's Office, Perth,
30th January, 1844. i-45

In the Queen's Bench.

Johnstown District, to wit. } BY virtue of a writ of Attachment, issued out of the Court of Queen's Bench at Toronto, and to me directed, against the estate, real and personal, of Samuel Warner, an absconding or concealed debtor, at the suit of Alexander McMillan, for the sum of one hundred and two pounds and ten shillings: I have seized all the estate, real as well as personal, of the said Samuel Warner, and unless the said Samuel Warner, return within the jurisdiction of the said Court, and put in bail to the action within three calendar months, or cause the said claim to be discharged, all the real and personal estate of the said Samuel Warner, or so much thereof as may be necessary, will be held liable for the payment, benefit, and satisfaction of the said claim.

ADIEL SHERWOOD,
Sheriff D. J.
By J. L. SCHOFIELD,
Deputy Sheriff.

Sheriff's Office, Brockville,
February 13th, 1844. sn-42
First published in Gazette Feb. 22, 1844.

In the District Court.

District of Johnstown, to wit. } BY virtue of a Writ of Attachment, issued out of the District Court for the Johnstown District, and to me directed, against the estate, real and personal, of Justus S. Jones, an absconding or concealed debtor, at the suit of William Levis, for the sum of eleven pounds: I have seized all the estate, as well real as personal, of the said Justus S. Jones, and unless the said Justus S. Jones return within the jurisdiction of the said Court, and put in bail to the action, within three calendar months, or cause the said claim to be discharged, all the real and personal estate of the said Justus S. Jones, or so much thereof as may be necessary, will be held liable for the payment, benefit, and satisfaction of the said claim.

ADIEL SHERWOOD,
Sheriff D. J.
By J. L SCHOFIELD,
Deputy Sheriff.

Sheriff's Office, Brockville,
January 15th, 1844. sn-42
First published in Gazette Feb. 22, 1844

In the District Court.

District of Johnstown, to wit. } BY virtue of a writ of Attachment, issued out of the District Court for the said District, and to me directed, against the estate, real and personal, of John S. Sterne, an absconding or concealed debtor, at the suit of William Johnson, for the sum of twenty-two pounds eighteen shillings and two pence: I have seized all the estate, real as well as personal, of the said John S. Sterne, and unless the said John S. Sterne, return within the jurisdiction of the said Court, and put in bail to the action within three calendar months, or cause the said claim to be discharged, all the real and personal estate of the said John S. Sterne, or so much thereof as may be necessary, will be held liable for the payment, benefit, and satisfaction of the said claim.

ADIEL SHERWOOD,
Sheriff, D. J.
By J. L. SCHOFIELD,
Deputy Sheriff.

Sheriff's Office, Brockville,
January 8th, 1844. sn-37
First published in Gazette Jan. 18, 1844.

In the District Court.

District of Johnstown, to wit. } BY virtue of three writs of Attachment, issued out of the District Court for the District of Johnstown, and to me directed, against the estate, real and personal, of William Wood, an absconding or concealed debtor, at the respective suits of Sarah Wells, Willard Miles, and William Levis, for the sums of eleven pounds and two shillings, seven pounds two shillings and ten pence, and seven pounds thirteen shillings and one penny: I have seized all the estate, real as well as personal, of the said William Wood, and unless the said William Wood return within the jurisdiction of the said Court, and put in bail to the said actions respectively, within three calender months, or cause the said claims to be discharged, all the real and personal estate of the said William Wood, or so much thereof as may be necessary, will be held liable for the payment, benefit, and satisfaction of the said claims.

ADIEL SHERWOOD,
Sheriff, D. J.
By J. L. SCHOFIELD,
Deputy Sheriff.

Sheriff's Office, Brockville,
January 15th, 1844. sn-41
First published in Gazette Feb. 15, 1844.

Sheriff's Sale.

Midland District, to wit. } ON Wednesday the 24th day of April next, will be sold at the Court House, in the Town of Kingston, the following property, belonging to Allan McDonell, seized by virtue of an execution out of Her Majesty's Court of Queen's Bench, and to me directed, at the suit of Joseph Daley, sixty-five acres of land, in the Township of Ernest Town, known as the point adjoining the School Lot, in that Township.

T. A. CORBETT,
Sheriff.

Sheriff's Office, M. D.
6th January, 1844. i-41

All persons having any claim on the above property, will make the same known on or before the day of sale.

In the Queen's Bench.

Victoria District } BY virtue of a writ
to wit. } of Fieri Facias, issued out of Her Majesty's Court of Queen's Bench, and to me directed, against the lands and tenements of Laughlin McLean, at the suit of John Turnbull—I have seized and taken in execution the following property, viz: All and singular that certain tract or parcel of land, situated, lying, and being in the Township of Thurlow, in the District of Victoria, being composed of part of lot number three, in the first concession of the said Township of Thurlow; which said certain tract or parcel of land is butted and bounded, or may be otherwise known as follows, that is to say: Commencing at a post or mark at the south-east angle of the lot of land belonging to William Conner, Shoemaker, of the Town of Belleville, thence southerly along the division line between lots number three and four, in the first concession of the said Township of Thurlow, forty feet, thence westerly parallel with the south side line of the said William Conner's lot to the water's edge, at low water mark, then northerly along the water's edge at low water mark, forty feet, to the said William Conner's south side line, then easterly along the said line to the place of beginning; which property I will expose for sale on Saturday the 15th day of June next, at 12 o'clock, noon, at the Court House, in the Town of Belleville.

J. W. DUNBAR MOODIE,
Sheriff.

Sheriff's Office, Belleville,
1st March, 1844. i-44

In the District Court.

Victoria District } BY virtue of a writ
to wit. } of Fieri Facias, issued out of the District Court of the Victoria District, and to me directed, against the lands and tenements of William Downie and John McConnell, at the suit of Thomas Kirkpatrick: I have seized and taken in execution the following property viz: the north and south halves of lot number two, in the 3rd concession of the Township of Huntingdon; all which property I will expose for sale at the Court House in the Town of Belleville, on Saturday the 15th day of June next, at 12 o'clock, noon.

J. W. DUNBAR MOODIE,
Sheriff.

Sheriff's Office, Belleville,
1st March, 1844. i-44

In the District Court.

Newcastle District } BY virtue of a writ
to wit. } of Attachment, issued out of the Newcastle District Court, and to me directed, against the estate, real and personal, of John Hopkins, an absconding or concealed debtor, at the suit of John Lister, for the sum of ten pounds fifteen shillings and seven pence! I have seized all the estate, real as well as personal, of the said John Hopkins, and unless the said John Hopkins return within the jurisdiction of the said Court, and put in bail to the action, or cause the said claim to be discharged within three calendar months, all the real and personal estate of the said John Hopkins, or so much thereof as may be necessary, will be held liable for the payment, benefit, and satisfaction of the said claim.

H. RUTTAN, Sheriff N. D.

Sheriff's Office, Cobourg,
5th January, 1844. sn-37

In the Queen's Bench.

Newcastle District } BY virtue of a
to wit. } writ of Attachment, issued out of Her Majesty's Court of Queen's Bench, and to me directed, against the estate, real and personal, of John Hopkins the younger, an absconding or concealed debtor, at the suit of James Laing, for the sum of thirty-two pounds ten shillings: I have seized all the estate, real as well as personal, of the said John Hopkins, and unless the said John Hopkins return within the jurisdiction of the said Court, and put in bail to the action within three calendar months, or cause the said claim to be discharged, all the real and personal estate of the said John Hopkins, or so much thereof as may be necessary, will be held liable for the payment, benefit and satisfaction of the said claim.

H. RUTTAN,
Sheriff N. D.

Sheriff's Office, Cobourg,
5th January, 1844. sn-37
First published in Gazette Jan. 18, 1844.

In the District Court.

Newcastle District } BY virtue of a
to wit. } writ of Attachment, issued out of the Newcastle District Court, and to me directed, against the estate, real and personal, of Thomas Robinson, an absconding or concealed debtor, at the suit of John Lister, for the sum of fourteen pounds fifteen shillings and nine pence half-penny: I have seized all the estate, real as well as personal, of the said Thomas Robinson, and unless the said Thomas Robinson return within the jurisdiction of the said Court, and put in bail to the action, or cause the said claim to be discharged within three calendar months, all the real and personal estate of the said Thomas Robinson, or so much thereof as may be necessary, will be held liable for the payment, benefit, and satisfaction of the said claim,

H. RUTTAN,
Sheriff N. D.

Sheriff's Office, Cobourg,
6th January, 1844. sn-37
First published in Gazette Jan. 18, 1844.

NOTICE.

Newcastle District } BY virtue of warrants issued by
to wit. } the Clerk of the Peace, for the collection of land taxes due in the Townships of Cartwright, Clarke, Cramahe, Darlington, Hope, Manvers, Murray and Percy, I shall on the second day of the sitting of the Court of Quarter Sessions for the said District, in April next, at the Court House, at ten o'clock A. M. expose to sale so much of each lot or parcel of land contained in such warrants, the taxes on which shall not previously have been paid, as shall at two shillings and six pence per acre, amount to the said taxes and charges thereupon; and in case any of the lands shall then remain unsold, I shall sell all such on the first day of July Quarter Sessions following, at ten o'clock A. M. for what they will bring.

H. RUTTAN,
Sheriff, N. D.

Sheriff's Office, Cobourg,
July 28, 1843. nf-25

HOME DISTRICT.

Sale of Lands for Arrears of Taxes.

NOTICE is hereby given, that by virtue of certain Writs to me directed, I will attend at the Court House, in the City of Toronto, on Wednesday, the third day of April, 1844, at noon, being the second day of the General Quarter Sessions of the Peace, in and for the Home District, and then and there expose to Sale so much of these Lots or parts of Lots in the undermentioned Townships, as are in arrears for Assessments, according to the Return of the Treasurer of the said Home District, and which, at the price of two shillings and six pence per acre, will pay the arrears due thereon, respectively, viz:—

Albion, Brock, Chinguacousy, Caledon, Gwillimbury North, Gwillimbury East, Georgina, King, Mara, Pickering, Reach, Scott, Scarborough, Toronto, Thorah, Uxbridge, Vaughan, Whitby, Whitchurch, and York.

W. B. JARVIS,
Sheriff.

Sheriff's Office, Toronto,
6th October, 1843. si-33

☞ The several Newspapers published in the Home District to insert the above Notice until forbidden.

Sheriff's Sale of Lands.

ON THURSDAY, the twenty-fifth day of April next, at twelve o'clock at noon, will be sold by public auction, at the Court House in the City of Toronto, the undermentioned lands and tenements, taken in execution in the following suits, viz:

In the Queen's Bench.

John Hart and Charles March *vs.* James Thomas:

West half lot No. 1, in the 5th concession East Hurontario Street, Township of Mulmur.

In the Queen's Bench.

John Fisher *vs.* Mary Crooks, Administratrix, William Crooks and James Crooks, Administrators of John Crooks, deceased:

Lot No. 4, in the 14th concession of Reach.

In the Queen's Bench.

Walter Grieve *vs.* Mary Clarke, Executrix of Christopher Clarke, deceased.

In the Queen's Bench.

Mark Mason *vs.* Mary Clarke, Executrix of Christopher Clarke, deceased:

Part of Lot No. 1, on the west side of Toronto Street, having erected thereon an excellent two story brick house, and also a one story brick house.

In the Home District Court.

Daniel Sullivan *vs.* Anna Maria Platt, Administratrix of Thomas Platt, deceased:

West Part of Lot No. 26, in the 10th Concession, Albion.

In the Home District Court.

Orange Lawrence *vs.* Peter Kenny:

Lot No. 26, in the 2nd Concession, Albion.

In the Home District Court.

Robert McIntire *vs.* Mark Roadhouse:

North half Lot No. 22, in the 8th Concession, Albion.

In the Queen's Bench.

Henry Sherwood and John Crawford *vs.* Simon Wiggins:

A House and Lot on Emily-street, in the City of Toronto.

In the Queen's Bench.

Edward McElderry *vs.* Alexander Price.

In the Home District Court.

George W. Hilditch *vs.* Alexander Price:

Lot No. 1, in the 2nd Concession, East of the Centre Road, Township of Toronto, 200 Acres, 100 of which are cleared.

In the Home District Court.

Reuben Alexander Parker *vs.* Adna Bates:

Town Lot No. 9, in Block 3, Town Plot of Windsor, Township of Whitby, being a part of Broken Front No. 27.

In the Queen's Bench.

Hiram Goodwin Bernard *vs.* Silas Fletcher, an absconding debtor:

Lots No. 22, in the 3rd concession, East Gwillimbury, 100 acres; east half No. 23, in the 3rd concession, East Gwillimbury, 100 acres; north-east quarter No. 24, in the 3rd concession, East Gwillimbury, 50 acres; Lot No. 22, in the 4th concession, East Gwillimbury, 200 acres; east quarter No. 25, in the 4th concession, East Gwillimbury, 50 acres.

In the Queen's Bench.

The President Directors and Company of the Bank of Upper Canada *vs.* James E. Small:

Part of Park Lot No. 3, being 35 Acres, 3½ Acres, in Block C or D, East of the old Town of York. Also, Lot No. 7, in the 3rd Concession of Scarborough.

In the Queen's Bench.

James F. Smith, John Smith and Duncan McDonald *vs.* Elijah Haight, Marshall B. Stone, Samuel Dearborne, A. McDonald, R. H. Brett, and John Randolph:

Part of Lot No. 10, in the 2nd Concession, Whitby, with a House, Merchant Shop, and Store House, erected thereon.

In the Queen's Bench.

William Rhodes James *vs.* David Boyd the elder:

Lots 11 and 12, in the 2nd Concession, the undivided half of Lot No. 13, in the 2nd Concession, No. 12, in the 3rd Concession of the Township of Collingwood, containing 700 Acres.

W. B. JARVIS,
Sheriff, H. D.

Sheriff's Office, Toronto,
20th January, 1844. i-46

Postponed Sheriff's Sale of Lands.

ON THURSDAY, the 25th day of April, 1844, at 12 o'clock, noon, will be sold at public auction, at the Court House in the City of Toronto, the undermentioned lands and tenements, taken in execution in the following suits, viz:

In the Home District Court.

William Souls *vs.* Richard Montgomery.
William Souls *vs.* Richard Montgomery.

A house and lot situate on Yonge Street, in the City of Toronto, occupied as a House of Industry.

W. B. JARVIS,
Sheriff, H. D.

Sheriff's Office, Toronto,
18th March, 1844. i-46

In the Queen's Bench.

Niagara District } BY virtue of a writ
to wit. } of Attachment, issued out of Her Majesty's Court of Queen's Bench, and to me directed, against the estate, real and personal of John Cameron, an absconding or concealed debtor at the suit of James Duffy, for the sum of Seventy four pounds three shillings and five pence: I have seized all the estate, real and personal, of the said John Cameron, and unless the said John Cameron return within the jurisdiction of the said Court, and put in bail to the action within three calendar months, or cause the said claim of the said James Duffy to be discharged, all the estate, real and personal, of the said John Cameron, or so much thereof as may be necessary, will be held liable for the payment, benefit, and satisfaction of the said claim.

WILLIAM KINGSMILL,
Sheriff, N. D.

Sheriff's Office, Niagara,
March 4th, 1844. sn-45
First published in Gazette March 14, 1844

Sheriff's Sale.

Niagara District } BY virtue of a writ
to wit. } of Fieri Facias, issued out of Her Majesty's Court of Queen's Bench, and to me directed, against the lands and tenements of John Norton, at the suit of David Thompson: I have seized and taken all the right and title of the said John Norton, in and to all and singular that certain piece or parcel of land situated in the Township of Canboro, in the Niagara District, containing by admeasurement about 300 acres, being composed of one-half of Camp Tract, commencing at the division or lower line of Adam Dockstader's lot, thence along the river running down the stream to the centre of the said tract, thence along the centre line of said tract to the rear of said tract, embracing the upper half of said tract, being where Sherwood Avery now resides, or did reside, reserving therefrom the lot containing about one acre, where one Vanalstine lives; all which property I will expose for sale at the Sheriff's Office in the Town of Niagara, on Saturday, the 6th day of April, 1844, at twelve o'clock, noon, for cash only.

WM. KINGSMILL,
Sheriff N. D.

Sheriff's Office, Niagara,
February 26, 1844. i-43

In the Queen's Bench.

Niagara District } BY virtue of a writ
to wit. } of Attachment, issued out of Her Majesty's Court of Queen's Bench, and to me directed, against the estate, real as well as personal, of Francis Nugent, an absconding or concealed debtor, at the suit of Thomas Nugent, for the sum of seventy-five pounds fifteen shillings: I have seized all the estate, real and personal, of the said Francis Nugent, and unless the said Francis Nugent return within the jurisdiction of the said Court, and put in bail to the action within three calendar months, or cause the said claim of the said Thomas Nugent to be discharged, all the estate, real and personal, of the said Francis Nugent, or so much thereof as may be necessary, will be held liable for the payment, benefit, and satisfaction of the said claim.

WILLIAM KINGSMILL,
Sheriff N. D.

Sheriff's Office, Niagara,
January 31, 1844. sn-41
First published in Gazette Feb. 15, 1844.

Sheriff's Sale.

Gilbert Simple
vs.
Richard Sharp.

District of Simcoe } BY virtue of a
to wit. } writ of Fieri Facias, issued out of Her Majesty's Court of Queen's Bench, and to me directed, against the lands and tenements of Richard Sharp at the suit of Gilbert Simple, I have seized and taken as belonging to the said Richard Sharp, the following property, viz:

West half of lot No. 11 in the 6th concession of the Township of Adjala; fifty acres of lot No. 18 in the 14th concession of the Township of Tecumseth, being part of the easterly part of said lot: all which property I shall offer for sale at the Court House in the Town of Barrie, on Monday the 24th day of June next, at the hour of 12 o'clock noon.

B. W. SMITH,
Sheriff D. S.

Sheriff's Office, Barrie,
18th March, 1844. i-46

In the Queen's Bench.

Gore District } BY virtue of a writ of
to wit. } Fieri Facias, issued out of Her Majesty's Court of Queen's Bench at Toronto, and to me directed, against the lands and tenements which were of Thomas Sewell, deceased, at the time of his death, in the hands of Thomas Green and Edward Clarke Campbell, Executors of the last will and testament of the said Thomas Sewell, deceased, to be administered, at the suit of Frederick W. Gibb: I have seized and taken in execution, as belonging to the said Thomas Sewell, the south-east half of lot number two, in the fourth concession of the Township of Trafalgar, on the north side of Dundas Street; which I will expose to sale by public auction, at the Court House in the Town of Hamilton, on Saturday the sixth day of April, 1844, at twelve o'clock, at noon.

E. CARTWRIGHT THOMAS,
Sheriff Gore District.

Sheriff's Office, Hamilton,
18th December, 1843. i-38

In the Queen's Bench.

Gore District } BY virtue of a writ of
to wit. } Attachment, issued out of Her Majesty's Court of Queen's Bench at Toronto, and to me directed, against the estate, real and personal, of Samuel Ansley, an absconding or concealed debtor, at the suit of James Scott and James Tyre, for the sum of two hundred and sixty-two pounds, three shillings, and four pence: I have seized all the estate, real and personal, of the said Samuel Ansley, and unless the said Samuel Ansley return within the jurisdiction of the said Court, and put in bail to the action within three calendar months, or cause the said claim of the said James Scott and James Tyre to be discharged, all the estate, real and personal, of the said Samuel Ansley, or so much thereof as may be necessary, will be held liable for the payment, benefit, and satisfaction of the said claim.

E. CARTWRIGHT THOMAS,
Sheriff G. D.

Sheriff's Office, Hamilton,
25th October, 1843. sn-26
First published in Gazette Nov. 2, 1843.

Sheriff's Sales.

W. Lawson *vs.* P. Graham.

Brock District } BY virtue of a writ
to wit. } of Fieri Facias, issued out of Her Majesty's Court of Queen's Bench, and to me directed, against the lands and tenements of Philip Graham, at the suit of William Lawson: I have seized and taken in execution as belonging to the said Philip Graham, the broken Lots 28, 29, and 30 in the 1st Concession of North Oxford, containing 176 acres more or less; all which I will expose for sale at the Court House, in the Town of Woodstock, District aforesaid, on Saturday the 11th day of May, 1844, at 12 oclock, noon.

JAMES CARRALL,
Sheriff, B. D.

Sheriff's Office, Woodstock,
March 20th, 1844. i-46

Alexander W. Light *vs.* P. Graham.

Brock District } BY virtue of a writ of
to wit. } Fieri Facias, issued out of Her Majesty's Court of Queen's Bench, and to me directed, against the lands and tenements of Philip Graham, at the suit of Alexander W. Light: I have seized and taken in execution, as belonging to the said Philip Graham, the broken Lots 28, 29 and 30, in the 1st concession of North Oxford, containing 176 acres, more or less; all which I will expose for sale at the Court House, in the Town of Woodstock, District aforesaid, on Monday the 3rd day of June, 1844, at 12 o'clock noon.

JAMES CARRALL,
Sheriff B. D.

Sheriff's Office, Woodstock,
March 1st, 1844. i-45

Sheriff's Sale.

G. P. Bull *vs.* A. McDonell.

Brock District } BY virtue of a writ of
to wit. } Fieri Facias, issued out of Her Majesty's Court of Queen's Bench, and to me directed, against the lands and tenements of Allan McDonell, late Sheriff of the Gore District, at the suit of George Perkins Bull: I have seized and taken in execution, as belonging to the said Allan McDonell, the South half of Lot No. 16 in the 12th concession, the whole of Lots No. 10 in the 11th, No. 20 in the 11th, and No. 10 in the 13th concessions, of the Township of Blenheim, in the District of Brock; all of which I will expose for sale at the Court House at Woodstock, District aforesaid, on Tuesday the 30th day of April next, at the hour of 12 oclock, noon.

JAMES CARRALL,
Sheriff B. D.

Sheriff's Office, Woodstock,
March 12th, 1844. i-45

Sheriff's Sales.

H. Finkle vs. P. Graham.

Brock District } BY virtue of a writ
to wit. } of Fieri Facias, issued out of Her Majesty's Court of Queen's Bench, and to me directed, against the lands and tenements of Philip Graham, at the suit of Henry Finkle: I have this taken in execution as belonging to the said Philip Graham, the broken Lots 28, 29, and 30, in the 1st concession of North Oxford, containing 176 acres, more or less; all which I will expose for sale at the Court House, in the Town of Woodstock, District aforesaid, on Monday the 13th day of May, 1844, at 12 o'clock, noon.

JAMES CARRALL,
Sheriff B. D.

Sheriff's Office, Woodstock,
February 10, 1844. i-42

Wheeler vs Rapalje.

Brock District } BY virtue of a writ
to wit. } of Fieri Facias, issued out of Her Majesty's Court of Queen's Bench, and to me directed, against the lands and tenements of Abraham A. Rapalje, John Weir, and James Nevills, at the suit of William Wheeler, I have seized and taken in execution as belonging to the said John Weir, Lot No. 19, in the 4th concession, 200 acres, and Lot No. 14, in the 1st concession, also 200 acres, all of the Township of Burford, which I will expose for sale at the Court House in the town of Woodstock, on Monday, the 8th day of April next, at the hour of 12 o'clock, noon.

JAMES CARRALL,
Sheriff B. D.

Sheriff's Office, Woodstock,
January 18th, 1844. i-42

Sheriff's Sale.

London District } BY virtue of a
to wit. } writ of Fieri Facias, issued out of Her Majesty's Court of Queen's Bench, and to me directed, against the lands and tenements of George Holman, Thomas Campbell, John Jennings, and George Mitchell, at the suit of Jeremiah H. Joyce: I have seized and taken the east half of lot number 9, 1st concession of London, 100 acres: which property I shall offer for sale at the Court House, in the Town of London, on Saturday the 18th day of May next, at noon.

JAMES HAMILTON,
Sheriff, L. D.

Sheriff's Office, London,
February 13, 1844. i-47

In the Queen's Bench.

District of Huron } BY virtue of a writ
to wit. } of Attachment, issued out of Her Majesty's Court of Queen's Bench, and to me directed, against the estate, real and personal, of George Gordon, an absconding or concealed debtor, at the suit of Jonas William Garrison, for the sum of one hundred and thirty-two pounds and eleven pence: I have seized all the estate, real as well as personal, of the said George Gordon, and unless the said George Gordon return within the jurisdiction of the said Court, and put in bail to the action within three calendar months, or cause the said claim to be discharged, all the real and personal estate of the said George Gordon, or so much thereof as may be necessary, will be held liable for the payment, benefit, and satisfaction of the said claim.

H. HYNDMAN,
Sheriff, Huron.

Sheriff's Office, Goderich, "
3rd February, 1844. sn-41

First published in Gazette Feb. 15, 1844.

In the District Court.

Western District } BY virtue of a writ
to wit. } of Attachment, issued out of Her Majesty's Western District Court, and to me directed, against the estate, real and personal, of Charles Crawford, an absconding or concealed debtor, at the suit of Louis Davenport, for the sum of fifteen pounds: I have seized all the estate, real as well as personal, of the said Charles Crawford, and unless the said Charles Crawford return within the jurisdiction of the said Court, and put in bail to the action within three Calendar months, or cause the said claim to be discharged, all the estate real and personal, of the said Charles Crawford, or so much thereof as may be necessary, will be held liable for the payment, benefit, and satisfaction of the said claim.

GEORGE WADE FOOTT,
Sheriff, W. D.

Sheriff's Office, Sandwich,
January 25th, 1844 sn-41

First published in Gazette Feb. 15, 1844.

THE FIRST VOLUME
OF THE
Statutes of Upper Canada,
TO THE
TIME OF THE UNION,

CONTAINING the Public Acts, Revised and Published by Authority, under a Commission consisting of—

The Hon'ble the CHIEF JUSTICE,
The Hon'ble Mr. JUSTICE MACAULAY,
The Hon'ble WILLIAM H. DRAPER, and
JOHN H. CAMERON, Esquire.

FOR SALE at the "GAZETTE OFFICE," 164, *King Street*, TORONTO; and at R. WATSON'S, *Ontario Street*, KINGSTON.

Price Fifty Shillings, Cash.

ROBERT STANTON.

Gazette Office, Toronto,
18th January, 1844.

NOTICE.

ALL persons indebted to the Estate of the late JOHN KIDD, in his life time of the City of Toronto, now deceased, are requested to make immediate payment to the undersigned; and all persons having accounts against the estate of the said JOHN KIDD, are requested to render the same forthwith to—

ALEXANDER RENNIE,
THOMAS HELLIWELL,
Administrators.

Toronto, 10th February, 1844. n-41

HARBOUR NOTICE.

A MEETING of the Stockholders of the PORT HOPE HARBOUR AND WHARF COMPANY will be held at the Office of the Treasurer, at Port Hope, on Monday, the 15th day of April next, for the purpose of electing Directors for the ensuing year.

By Order,
H. H. MEREDITH,
President.

Port Hope, 5th March, 1844. s-45

DEEDS AND MEMORIALS.

BLANK DEEDS and Memorials FOR SALE, at 164, King-street, Toronto.

Toronto, 14th December, 1843.

Published by R. STANTON, 164 King-street Toronto.

Upper Canada Gazette.

VOL. XVIII. TORONTO, THURSDAY, APRIL 4, 1844. NO. 48

By Authority.

ABSTRACT OF MILITIA PENSIONERS OF CANADA, to be published under the Provision of an Act of the Provincial Legislature relating thereto, passed in the 7th year of George the Fourth.

MILITIA.

NAMES OF PENSIONERS.	RANK.	REGIMENT.
Avery, Ebenezer	Private	Leeds.
Brown, George	do.	4th Company 3rd Battalion Militia.
Bellard, Stephen	do.	Incorporated.
Borland, Andrew	do.	3rd York.
Bryant, John	Non-commissioned Officer	Incorporated.
Burdan, John	Private	do.
Banet, Thomas	do.	Queen's Marine Artillery.
Brown, Hugh	do.	Royal Borderers.
Bartlet, Francis	do.	2nd Battalion Incorporated.
Campbell, George	do.	1st Lincoln.
Coho, Nathaniel S.	do.	do.
Connell, John	do.	Incorporated.
Cozens, Joshua Y.	Captain	Stormont.
Cushman, Artimas W.		
Cormack, George	Corporal	6th Provisional Battalion Militia.
Cullen, James	Private	9th do. do.
Carley, John	do.	1st Regiment Middlesex.
Druseau, Joseph	do.	Incorporated.
Drake, Richard D.	Sergeant	2nd Norfolk.
Dunn, George Morton	Private	Queen's Own Rifles.
Divine, Peter	do.	2nd Grenville Militia,
Dillon, James	Drill Sergeant	Under Colonel Prince.
Furry, Lawrence	Sergeant	3rd Lincoln Militia.
Fraser, William	Private	Grenville Militia.
Fox, Adam	do.	2nd do.
Fuller, George	do.	6th Battalion Incorporated.
Fuller, John	do.	Lancaster Independent Company.
Forshee, Peter	do.	4th Lincoln.
Fraser, Simon	Captain	1st Stormont.
Gettis James		Markham and Vaughan Cavalry.
Gillespie, John	Private	2nd Regiment Grenville.
Hull, Richard	do.	Incorporated.
Hutchinson, George	Seaman	Provincial Marine.
Hale, Loal	Private	Royal Foresters.
Hamilton, John		2nd Battalion Incorporated.
Hedden, John	Sergeant	4th Lincoln.
Huggard, Christopher	Private	2nd Battalion Incorporated.
Hickling, George	Seaman	Provincial Marine.
Hall, Thomas	Sergeant	Captain Esmond's Company Brockville Volunteers.
Hare, John	Private	2nd Regiment Grenville Militia.
Johnston, John	Sergeant	1st Battalion of Middlesex Light Infantry.
Johnston, John	Private	Provincial Artillery.
Kenedy, Andrew	do.	3rd York.
Kirkpatrick, Robert	Ensign	2nd Lincoln.
Kinghorn, Andrew	Bombardier	1st Provincial Artillery.

MILITIA.

NAMES OF PENSIONERS	RANK.	REGIMENT.
Kells, Thomas	Lieutenant	Durham Volunteers.
Loughton, William	Private	Essex.
Lampman, Peter	do.	1st Regiment Lincoln Militia.
Lisson, Christopher		Queen's Royal Borderers.
Landers, Edward	Sergeant Major	Grenville.
McBain, Farquhar	Private	1st Glengary.
McDermid, Donald	Lieutenant	1st do. Militia.
McDonell, John	Captain	Stormont do.
McDougall, Angus B	Private	Incorporated.
Maltimore, William	do.	do.
Mitchell, John	do.	Kent Volunteers.
McMullen, William	do.	Hastings.
Mudge, Elijah	do.	Oxford.
McMichael, Robert	do.	Queen's Toronto Guards.
Marron, Philip	do.	Incorporated Militia.
Mitchell, Dennis	do.	do. do.
Moran, Bernard	do.	8th Battalion Prov. do.
McIntosh, John Leslie	Paymaster Sergeant	2nd Battalion do.
Morey, John		2nd Grenville Militia.
McDonell, Allan	Private	Stormont do.
McDonald, Allan R	do.	Glengarry Light Infantry.
McTavish, Donald	do.	Queen's Rangers.
Nevin, John	do.	1st Grenville Incorporated.
Peter, Philip	do.	Provincial Artillery Drivers.
Phillips, Ziba M	Ensign	Incorporated Militia.
Parlow, John	Lieutenant	Dundas do.
Portrie, Francis	Private	1st Grenville do.
Percival, Robert	Sergeant	Brockville Light Dragoons.
Reaume, Michael	do.	2nd Essex.
Ross, Thomas	do.	Glengary.
Reid, John	do.	Hamilton Royal Volunteers.
Robinson, James	Teamster	City Toronto.
Russell, Harris E	do.	
Ryan, John	Private	Provincial Artillery.
Robertson, William	do.	7th Prov. Battalion of Militia.
Secord, James	Captain	1st Lincoln do.
Seeley, John	Private	Incorporated.
Servos, Thomas	do.	Stormont.
Silverthorn, Thomas	do.	1st Norfolk.
Smith, Thomas	Lieutenant	2nd York.
Snyder, Jacob	Private	Incorporated.
Stull, Adam	Sergeant	
Smith, James	Corporal	Veteran Company at Fort Henry.
Sweeney, Patrick	Sergeant	Royal Foresters.
Stewart, Joseph	Private	1st Leeds Troop of Cavalry,
Sutherland, Moses	do.	1st Regiment Glengary Militia.
Sizeland, William	Volunteer	Lancaster Glengary Highlanders.
Sturdy, Thomas	Private	3rd Battalion Incorporated.
Taylor, William	do.	Brantford Volunteers.
Weir, Samuel	do.	2nd Lincoln.
Wheaton, Joseph	do.	1st do.
Widows, Adam	do.	Brockville Incorporated Company.
Watson, James	Gunner	Kingston Incorporated Militia Artillery.
Young, Hiram	Private	Brockville Incorporated.
Evans, Samuel	do.	2nd Regiment Durham Militia.

WIDOWS OF MILITIAMEN.

NAMES OF PENSIONERS.	RANK.	REGIMENT OF DECEASED PARTY.
Adams, Mary (No. 1.)	Private	2nd Regiment.
Booth, Margaret	Captain	Addington.
Cougill, Elizabeth	Private	Lincoln.
Detlor, Jerushe	Ensign	2nd York.
Grass, Mary	Private	1st Lincoln.
Jones, Jane	Captain	1st do.
McDonell, Susanna	Lieutenant	2nd do.
MacLean, Mary	Private	Kent.
Rabbie, Maria A	do.	Provincial Artillery Drivers.
Reaume, Cecil	do.	1st Gore.
Roberts, Sarah	do.	Essex.
Turney, Anne	Captain	1st York.

WIDOWS AND CHILDREN OF MILITIAMEN.

NAMES OF PENSIONERS.	RANK.	REGIMENT OF DECEASED PARTY.
Ardah, Sarah	Private	Queen's Rangers.
Armstrong, Elizabeth	do.	2nd West York Militia.
Adams, Mary (No. 2)	Sergeant	5th Regiment do.
Aikin, Margaret	Acting Corporal	2nd Battalion Incorporated.
Bond, Elizabeth	Private	Queen's Rangers.
Brady, Anne	do.	6th Leeds.
Burgess, Henrietta	do.	Queen's 1st Provisional Battalion.
Burton, Jane	do.	Captain William Robertsons 1st Volunteer Company.
Bennet, Abigail	do.	Queen's Royal Borderers.
Burns, Betsy		Queen's Rangers.
Clegget, Catharine	Private	Queen's Own.
Connell, Nancy	Corporal	Cornwall Light Infantry.
Curry, Anne	Sergeant	1st Glengary Militia.
Carson, Rachel	Private	Queen's Royal Battalion.
Davis, Eleanor	do.	Volunteers.
Dempsey, Mary	do.	Queen's Incorporated.
Davis, Elizabeth		1st Regiment Northumberland Militia.
Evans, Margaret	Sergeant	Royal Foresters.
Felstead, Margaret	Private	Queen's Rangers.
Flynn, Mary	do.	1st East York Militia.
Ferguson, Anne	do.	North do do.
Fletcher, Hariet	Sergeant	3rd Provisional Battalion.
Fallon, Winnefred	Private	London Volunteers.
Foster, Elizabeth	Color Sergeant	2nd Battalion Incolporated.
Gardener, Jane	Private	1st Frontier Light Infantry.
Gamble, Elizabeth	do.	3rd Battalion Incorporated.
Gillespie, Isabella	do.	Queen's Light Infantry.
Ganley, Ellen	do.	Toronto City Guards.
Gore, Hannah	do.	Glengary Highlanders.
Hammond, Anna	do.	Royal Foresters.
Hudson, Mildred		Queen's Whitby Independent Comp. of Incorporated Militia.
Harkins, Mildred	Private	2nd Battalion Incorporated.
Hayden, Anne	do.	London Volunteers.
Ismond, Charlotte	Sergeant	4th Lincoln Militia.
Jones, Saloma	Private	3rd Gore Cavalry.
Kendrick, Mary	Sergeant	1st Leeds.
Kennedy, Lucinda	Private	1st Frontier Light Infantry.
Lafferty, Prescilla	do.	2nd Hastings Militia.
Latour, Mary Jane	do.	Queen's Own.
Leonard, Lucy	Sergeant	Whitby Volunteers.
Lyons, Eleanor	Private	Queen's Royal Botderers.
Linnen, Margaret	do.	1st Grenville Militia.
Martin, Jane	Sergeant	Royal Foresters.
Miller, Isabella	Gunner	1st Provincial Artillery.
McGennet, Letitia	Private	1st Frontier Light Infantry.
Meur, Mary	do.	3rd Incorporated Militia.
McLaughlin, Catharine	do.	Royal Foresters.
McMartin, Elizabeth	Captain	2nd Regiment Glengary Militia.
Mendham, Rose	Corporal	Cornwall Lancers.
Mathers, Jane	Sergeant	Toronto Guards.
Metham, Bridget	do	3rd Battalion Incorporated.
Newbigging, Anne Lousia	Captain	Toronto Guards.
Newkirk, Mary	Private	Royal Kent Volunteers.
Nichol, Elizabeth	Drum Major	Royal Foresters.
Newson, Maria	Private	Queen's Light Infantry.
Nanteen, Ellen	do	Essex Militia.
Nelson, Julianna	do	3rd Provisional Battalion.
Nelson, Anne	do	2nd Frontenac Militia.
O'Donnell, Nabby	do	Royal Foresters.
O'Brien, Margaret		Queen's Independent Company of Whitby Militia.
Parker, Sarah	Private	1st Frontier do.
Price, Sarah M	do	Queen's Own.
Patrick, Flora	Sergeant	2nd Provisional Battalion Militia.
Powell, Cyrena	Private	Captain Williams' Company.
Quinn, Mary		1st Frontier Light Infantry.
Quinn, Margaret	Private	Queen's Light Infantry.
Robson, Jane	do.	3rd Regiment Essex.
Reynolds, Jane	do.	Brockville Dragoons.
Rooney, Bridget	do.	3rd Provisional Battalion.
Redding, Eliza	Sergeant Major	3rd Battalion Incorporated.
Renney, Hannah	Private	1st Grenville Militia.
Sheridan, Jane	do.	2nd Battalion Incorporated.
Stuart, Catharine	do.	Provincial Troop.
Sewell, Nancy	do.	1st Frontenac Light Infantry.
Slicer, Pheobee	do.	Belleville Volunteer Rifle Company.
Stuart, Mary	do.	1st Regiment Glengary Militia.

WIDOWS AND CHILDREN OF MILITIAMEN.

NAMES OF PENSIONERS.	RANK.	REGIMENT OF DECEASED PARTY.
Soulter, Anne	Private	8th Provisional Battalion.
Sullivan, Esther	do.	2nd Battalion Incorporated.
Shane, Anne	Acting Corporal	do. do.
Thompson, Rosanna	Private	1st Incorporated.
Thompson, Charllotte	do.	3rd Battalion do.
Vance, Anne	do,	Queen's Incorporated Whitby do.
Wright, Sarah	do.	Provincial Troop.
Wheelan, Ellen	do.	Queen's Royal Foresters.
Whiting, Sarah	do.	do. do.
Woods, Janet	Corporal	7th Provisional Battalion.
Ward, Catharine	Sergeant	Royal Foresters.
White, Maria		Glengary Highlanders.
Wells, Mary		Queen's Ranger's
Webb, Susan		3rd Battalion Incorporated Militia.
Wenner, Maria	Color Sergeant	Incorporated do.
Young, Isabella	Sergeant	Western Rangers.
McIntee, Rebecca	Private	Lincoln Militia.

B. TURQUAND,
Receiver General.

Receiver General's Office,
Kingston, Canada, 11th March, 1844.

n-46

Coroner's Sale of Land.

Eastern District, to wit. } BY virtue of a writ of Fieri Facias, issued out of the District Court at Cornwall, and to me directed, against the lands and tenements of Hugh McGillis and Ranald McGillis, at the suit of Alexander McMartin: I have seized and taken in execution, as belonging to the said Hugh McGillis and Ranald McGillis, the east half of lot number twenty-four in the 4th concession, fronting the south bank of the River aux Raisin, in the Township of Cornwall: which land I will expose for sale at the Cou t House in the Town of Cornwall, on the third day of May next, at 10 o'clock A. M.

R. McDONALD,
Coroner, E. D.

Coroner's Office,
1st January, 1844. i-47

Sheriff's Sale of Lands.

Eastern District, to wit. } BY virtue of a writ of Fieri Facias, issued out of the Queen's Bench at Toronto, against the lands and tenements of Philip Carman and Peter Shaver, at the suit of the President, Directors, and Company of the Commercial Bank of the Midland District: I have seized and taken in execution the following parcels or tracts of land, namely: four acres of the front of lot number twenty-four; west quarter of lot number eleven; lots numbers thirteen, fourteen, and the north-east half of lot nnmber fifteen, in the first concession; east half of lot number eleven, north-west quarter of lot number ten, and south part of lot number twenty, in the second concession; east half of lot number eleven, and west half of lot number 10, in the third concession; lot number fifteen in the fourth concession, and lot number ten in the sixth concession, all in the Township of Matilda. East half of lot number nine, and east part of lot number two, in the second concession; east half of lot number eight in the first concession; east half of lot number eight in the third concession, all in the Township of Winchester. North-east quarter and south-west quarter of lot number fourteen, in the second concession of the Township of Mountain: which I shall expose for sale at public auction, at the Court House in the Town of Cornwall, on Friday the tenth day of May next, at twelve o'clock, noon.

A. McMARTIN,
Sheriff E. D.

Sheriff's Office, Cornwall,
5th February, 1844. i-47

Sheriff's Sale of Lands.

Eastern District, to wit. } BY virtue of a writ of Fieri Facias, issued out of the Court of Queen's Bench at Toronto, against the lands and tenements in my District, which were of Joseph Besonte, deceased, at the time of his death, in the hands of Charles Curtis Farran, Administrator of all and singular the goods and chattels, rights and credits which were of the said Joseph Besonte, deceased, to be administered at the suit of Ira Hawley: I have seized and taken in execution the east half of lot number twenty-nine, in the fourth concession of the Township of Osnabruck; which I shall expose for sale at the Court House in the Town of Cornwall, on Friday, the tenth day of May next, at twelve o'clock, noon.

A. McMARTIN,
Sheriff, E. D.

Sheriff's Office, Cornwall,
6th February, 1844. i-47

Sheriff's Sale of Lands.

Eastern District, to wit. } ON FRIDAY, the third day of May next, 1844, at twelve o'clock, noon, will be sold at public auction, at the Court House, in the Town of Cornwall, the undermentioned Lands and Tenements, taken in execution in the following suits, viz:—

In the Queen's Bench.

The President, Directors, and Company of the Upper Canada Bank,
vs.
Adam Hanes, John N. Shaver, and William Serviss:

Lots numbers seventeen, eighteen, and twenty, in the fourth concession, and lot number seventeen in the seventh concession of the Township of Osnabruck.

In the Queen's Bench.

Duncan McDonell
vs.
Donald McIanes;

West half of number twenty-seven, in the fourth concession of the Township of Cornwall, south side of River aux Raisin.

In the Eastern District Court.

Duncan Fraser
vs.
Donald McGillis and Hugh McGillis:

West half number twenty-three in the fourth concession of the Township of Cornwall, on the south side of the main branch of the River aux Raisin

In the Queen's Bench.

Robert McLimont
vs.
Hugh McGillis:

West half number twenty-three in the 4th concession of the Township of Cornwall, on the south side of the main branch of the River aux Raisin.

In the Eastern District Court.

Robert Cline, one, &c.
vs.
Donald McLeod:

Lot number twelve in the eighth concession of the Township of Kenyon; and the west half of lot number four in the fourth concession of the Township of Cornwall.

In the Eastern District Court.

John McDougall
vs.
Donald McLeod:

Lot number twelve in the eighth concession of the Township of Kenyon; and the west half of number four in the fourth concession of the Township of Cornwall.

A. McMARTIN,
Sheriff E. D.

Sheriff's Office, Cornwall,
1st February, 1844. i-47

In the District Court.

Ottawa District, to wit. } BY virtue of a writ of Attachment, issued out of Her Majesty's District Court, and to me directed, against the estate, real and personal, of Alexander St. Denis, an absconding or concealed debtor, at the suit of Richard Barnum, for the sum of forty pounds: I have seized all the estate, real and personal, of the said Alexander St. Denis, and unless the said Alexander St. Denis return within the jurisdiction of the said Court and put in bail to the action within three calendar months, or cause the said claim of the said Richard Barnum to be discharged, all the estate, real and personal, of the said Alexander St. Denis, or so much thereof as may be necessary, will be held liable for the payment, benefit, and satisfaction of the said claim.

CHARLES P. TREADWELL,
Sheriff Ottawa District.

Sheriff's Office, L'Orignal,
19th March, 1844. sn-48
First published in Gazette 4th April 1844.

Sheriff's Sale.

Ottawa District, to wit. } BY virtue of three writs of Venditioni Exponas, issued out of Her Majesty's Court of Queen's Bench, and to me directed, against the lands and tenements of John Claus, one at the suit of Silas B. Downer, Charles D. Hall, Samuel H. Foster the younger, and George B. De Forest; one at the suit of Edward Clarke Campbell; and the other at the suit of Andrew Heron the younger: I have seized and taken as follows, viz: Lots No. 17 & 19 in the 4th concession, 400 acres; the south half of No. 20 in the 5th concession, 100 acres; the north part of No. 23 in the 5th concession, 140 acres; the west half of No 22 in the 5th concession, 100 acres; the east half of No. 21 in the 6th concession, 100 acres; the west half of No. 21 in the 6th concession, 100 acres; and No. 21 in the 5th concession, 200 acres, in the Township of East Hawkesbury; all of which I shall expose to public sale, on Wednesday the 22nd day of May, 1844, at the Court House in the Town of L'Orignal, at 12 o'clock at noon.

CHARLES P. TREADWELL,
Sheriff Ottawa District.

Sheriff's Office, L'Orignal,
22nd February, 1844. i-46

Sheriff's Sale.

Ottawa District, to wit. } BY virtue of a writ of Fieri Facias, issued out of Her Majesty's Court of Queen's Bench, and to me directed, against the lands and tenements of Jane McIntosh, administratrix of James McIntosh, deceased, at the suit of John Chitty and Edward McGillivray, I have seized and taken as follows, viz: the undivided half of lot No. 21, in the 1st concession of Caledonia; Village lot No. 3, North side of Alfred Street, Caledonia Springs; Village lots No. 11, 13, & 14, south side of King Street in the Town of L'Orignal; all of which said lands and tenements I shall expose to public sale on Saturday the 15th day of June next, at the Court House in the Town of L'Orignal, at 12 o'clock noon.

CHARLES P. TREADWELL,
Sheriff Ottawa District.

Sheriff's Office, L'Orignal,
12th March, 1844. i-46

In the Queen's Bench.

Dalhousie District, to wit. } BY virtue of a writ of Attachment, issued out of Her Majesty's Court of Queen's Bench at Toronto, and to me directed, against the estate, real and personal, of Timothy Chapman, an absconding or concealed debtor, at the suit of John Benson, for the sum of seventeen pounds and eight pence half penny: I have seized as belonging to the said Timothy Chapman, lot letter A, in the 4th and 5th concessions of the Township of Gloucester, and unless the said Timothy Chapman return within the jurisdiction of the said Court, and put in bail to the action within three calendar months, or cause the said claim to be discharged, all the real and personal estate of the said Timothy Chapman, or so much thereof as may be necessary, will be held liable for the payment, benefit, and satisfaction of the said claim.

EDWARD MALLOCH,
Sheriff Dalhousie District.

Sheriff's Office, Bytown,
2nd February, 1844. sn-41
First published in Gazette Feb. 15, 1844.

SALE OF LANDS *in arrears for Taxes, to June 30th, 1843.*

Bathurst District, to wit. } PUBLIC Notice is hereby given, that by virtue of certain writs to me directed, I will attend at the Court House in the Town of Perth, on Wednesday the 20th day of November next, at the hour of 12 o'clock noon, being the second day of the General Quarter Sessions of the Peace in and for the said District of Bathurst, and then and there offer for sale so much of the lots of Land advertised by the Treasurer of the said District, as being in arrears for Assessments, up to the 30th June last, as will, at the price of two shillings and six-pence per acre, amount to the taxes due thereon respectively.

The Lands are situated in the following Townships, viz:— Bathurst, Beckwith, Dalhousie, Drummond, Levant, Lanark, and South Sherbrooke.

ANDREW DICKSON,
Sheriff B. D.

Sheriff's Office, Perth,
30th January, 1844. i-45

In the Queen's Bench.

Johnstown District, to wit. } BY virtue of a writ of Attachment, issued out of the Court of Queen's Bench at Toronto, and to me directed, against the estate, real and personal, of Samuel Warner, an absconding or concealed debtor, at the suit of Alexander McMillan, for the sum of one hundred and two pounds and ten shillings: I have seized all the estate, real as well as personal, of the said Samuel Warner, and unless the said Samuel Warner, return within the jurisdiction of the said Court, and put in bail to the action withiu three calendar months, or cause the said claim to be discharged, all the real and personal estate of the said Samuel Warner, or so much thereof as may be necessary, will be held liable for the payment, benefit, and satisfaction of the said claim.

ADIEL SHERWOOD,
Sheriff D. J.
By J. L. SCHOFIELD,
Deputy Sheriff.

Sheriff's Office, Brockville,
February 13th, 1844. sn-42
First published in Gazette Feb. 22, 1844.

In the District Court.

District of Johnstown, to wit. } BY virtue of a writ of Attachment, issued out of the District Court for the said District, and to me directed, against the estate, real and personal, of John S. Sterne, an absconding or concealed debtor, at the suit of William Johnson, for the sum of twenty-two pounds eighteen shillings and two pence: I have seized all the estate, real as well as personal, of the said John S. Sterne, and unless the said John S. Sterne, return within the jurisdiction of the said Court, and put in bail to the action within three calendar months, or cause the said claim to be discharged, all the real and personal estate of the said John S. Sterne, or so much thereof as may be necessary, will be held liable for the payment, benefit, and satisfaction of the said claim.

ADIEL SHERWOOD,
Sheriff, D. J.
By J. L. SCHOFIELD,
Deputy Sheriff.

Sheriff's Office, Brockville,
January 8th, 1844. sn-37
First published in Gazette Jan. 18, 1844.

In the District Court.

District of Johnstown, to wit. } BY virtue of three writs of Attachment, issued out of the District Court for the District of Johnstown, and to me directed, against the estate, real and personal, of William Wood, an absconding or concealed debtor, at the respective suits of Sarah Wells, Willard Miles, and William Levis, for the sums of eleven pounds and two shillings, seven pounds two shillings and ten pence, and seven pounds thirteen shillings and one penny: I have seized all the estate, real as well as personal, of the said William Wood, and unless the said William Wood return within the jurisdiction of the said Court, and put in bail to the said actions respectively, within three calender months, or cause the said claims to be discharged, all the real and personal estate of the said William Wood, or so much thereof as may be necessary, will be held liable for the payment, benefit, and satisfaction of the said claims.

ADIEL SHERWOOD,
Sheriff, D. J.
By J. L. SCHOFIELD,
Deputy Sheriff.

Sheriff's Office, Brockville,
January 15th, 1844. sn-41
First published in Gazette Feb. 15, 1844.

In the District Court.

District of Johnstown, to wit. } BY virtue of a Writ of Attachment, issued out of the District Court for the Johnstown District, and to me directed, against the estate, real and personal, of Justus S. Jones, an absconding or concealed debtor, at the suit of William Levis, for the sum of eleven pounds: I have seized all the estate, as well real as personal, of the said Justus S. Jones, and unless the said Justus S. Jones return within the jurisdiction of the said Court, and put in bail to the action, within three calendar months, or cause the said claim to be discharged, all the real and personal estate of the said Justus S. Jones, or so much thereof as may be necessary, will

be held liable for the payment, benefit, and satisfaction of the said claim.

ADIEL SHERWOOD,
Sheriff D. J.
By J. L SCHOFIELD,
Deputy Sheriff.

Sheriff's Office, Brockville,
January 15th, 1844. sn-42
First published in Gazette Feb. 22, 1844

In the Queen's Bench.

Victoria District } BY virtue of a writ
to wit. } of Fieri Facias, issued out of Her Majesty's Court of Queen's Bench, and to me directed, against the lands and tenements of Laughlin McLean, at the suit of John Turnbull—I have seized and taken in execution the following property, viz: All and singular that certain tract or parcel of land, situated, lying, and being in the Township of Thurlow, in the District of Victoria, being composed of part of lot number three, in the first concession of the said Township of Thurlow; which said certain tract or parcel of land is butted and bounded, or may be otherwise known as follows, that is to say: Commencing at a post or mark at the south-east angle of the lot of land belonging to William Conner, Shoemaker, of the Town of Belleville, thence southerly along the division line between lots number three and four, in the first concession of the said Township of Thurlow, forty feet, thence westerly parallel with the south side line of the said William Conner's lot to the water's edge, at low water mark, then northerly along the water's edge at low water mark, forty feet, to the said William Conner's south side line, then easterly along the said line to the place of beginning; which ~~property~~ I will expose for sale on Saturday the 15th day of June next, at 12, o'clock, noon, at the Court House, in the Town of Belleville.

J. W. DUNBAR MOODIE,
Sheriff.

Sheriff's Office, Belleville,
1st March, 1844. i-44

In the District Court.

Victoria District } BY virtue of a writ
to wit. } of Fieri Facias, issued out of the District Court of the Victoria District, and to me directed, against the lands and tenements of William Downie and John McConnell, at the suit of Thomas Kirkpatrick: I have seized and taken in execution the following property viz: the north and south halves of lot number two, in the 3rd concession of the Township of Huntingdon; all which property I will expose for sale at the Court House in the Town of Belleville, on Saturday the 15th day of June next, at 12 o'clock, noon.

J. W. DUNBAR MOODIE,
Sheriff.

Sheriff's Office, Belleville,
1st March, 1844. i-44

In the District Court.

Newcastle District } BY virtue of a writ
to wit. } of Attachment, issued out of the Newcastle District Court, and to me directed, against the estate, real and personal, of John Hopkins, an absconding or concealed debtor, at the suit of John Lister, for the sum of ten pounds fifteen shillings and seven pence: I have seized all the estate, real as well as personal, of the said John Hopkins, and unless the said John Hopkins return within the jurisdiction of the said Court, and put in bail to the action, or cause the said claim to be discharged within three calendar months, all the real and personal estate of the said John Hopkins, or so much thereof as may be necessary, will be held liable for the payment, benefit, and satisfaction of the said claim.

H. RUTTAN, Sheriff N. D.

Sheriff's Office, Cobourg,
5th January, 1844. sn-37

In the Queen's Bench.

Newcastle District } BY virtue of a
to wit. } writ of Attachment, issued out of Her Majesty's Court of Queen's Bench, and to me directed, against the estate, real and personal, of John Hopkins the younger, an absconding or concealed debtor, at the suit of James Laing, for the sum of thirty-two pounds ten shillings: I have seized all the estate, real as well as personal, of the said John Hopkins, and unless the said John Hopkins return within the jurisdiction of the said Court, and put in bail to the action within three calendar months, or cause the said claim to be discharged, all the real and personal estate of the said John Hopkins, or so much thereof as may be necessary, will be held liable for the payment, benefit and satisfaction of the said claim.

H. RUTTAN,
Sheriff N. D.

Sheriff's Office, Cobourg,
5th January, 1844. sn-37
First published in Gazette Jan. 18, 1844.

In the District Court.

Newcastle District } BY virtue of a
to wit. } writ of Attachment, issued out of the Newcastle District Court, and to me directed, against the estate, real and personal, of Thomas Robinson, an absconding or concealed debtor, at the suit of John Lister, for the sum of fourteen pounds fifteen shillings and nine pence half-penny: I have seized all the estate, real as well as personal, of the said Thomas Robinson, and unless the said Thomas Robinson return within the jurisdiction of the said Court, and put in bail to the action, or cause the said claim to be discharged within three calendar months, all the real and personal estate of the said Thomas Robinson, or so much thereof as may be necessary, will be held liable for the payment, benefit, and satisfaction of the said claim,

H. RUTTAN,
Sheriff N. D.

Sheriff's Office, Cobourg,
6th January, 1844. sn-37
First published in Gazette Jan. 18, 1844.

NOTICE.

Newcastle District } BY virtue of warrants issued by
to wit. } the Clerk of the Peace, for the collection of land taxes due in the Townships of Cartwright, Clarke, Cramahe, Darlington, Hope, Manvers, Murray and Percy, I shall on the second day of the sitting of the Court of Quarter Sessions for the said District, in April next, at the Court House, at ten o'clock A. M. expose to sale so much of each lot or parcel of land contained in such warrants, the taxes on which shall not previously have been paid, as shall at two shillings and six pence per acre, amount to the said taxes and charges thereupon; and in case any of the lands shall then remain unsold, I shall sell all such on the first day of July Quarter Sessions following, at ten o'clock A. M. for what they will bring.

H. RUTTAN,
Sheriff, N. D.

Sheriff's Office, Cobourg,
July 28, 1843. nf-25

Sheriff's Sale of Lands.

Colborne District } BY virtue of a writ of
to wit. } Fieri Facias, issued out of Her Majesty's Court of Queen's Bench, and to me directed, against the lands and tenements of Dominick McBride, at the suit of Malachy O. Donohue: I have seized and taken as belonging to the said Dominick McBride, the following valuable Lots in the Town of Lindsay, viz:

Lot number 1, south of Kent Street, upon which there is a commodious Frame House and out buildings,—now occupied as a Tavern; also, Lot No. 5, on south side of Kent Street—each Lot containing about half an acre.

All of which property I shall expose to sale, on Saturday the 29th day of June next, at the hour of 12 o'clock, ~~noon~~, at the Court House in the Town of Peterboro.

W. S. CONGER,
Sheriff.

Sheriff's Office, Peterboro,
23rd March, 1844. sn-48

Sheriff's Sale of Lands.

ON THURSDAY, the twenty-fifth day of April next, at twelve o'clock at noon, will be sold by public auction, at the Court House in the City of Toronto, the undermentioned lands and tenements, taken in execution in the following suits, viz:

In the Queen's Bench.

John Hart and Charles March *vs.* James Thomas:

West half lot No. 1, in the 5th concession East Hurontario Street, Township of Mulmur.

In the Queen's Bench.

John Fisher *vs.* Mary Crooks, Administratrix, William Crooks and James Crooks, Administrators of John Crooks, deceased:

Lot No. 4, in the 14th concession of Reach.

In the Home District Court.

Daniel Sullivan *vs.* Anna Maria Platt, Administratrix of Thomas Platt, deceased:

West Part of Lot No. 26, in the 10th Concession, Albion.

In the Home District Court.

Orange Lawrence *vs.* Peter Kenny:

Lot No. 26, in the 2nd Concession, Albion.

In the Home District Court.

Robert McIntire *vs.* Mark Roadhouse:

North half Lot No. 22, in the 8th Concession, Albion.

In the Queen's Bench.

Henry Sherwood and John Crawford *vs.* Simon Wiggins:

A House and Lot on Emily-street, in the City of Toronto.

In the Queen's Bench.

Edward McElderry *vs.* Alexander Price.

In the Home District Court.

George W. Hildrith *vs.* Alexander Price:

Lot No. 1, in the 2nd Concession, East of the Centre Road, Township of Toronto, 200 Acres, 100 of which are cleared.

In the Home District Court.

Reuben Alexander Parker *vs.* Adna Bates:

Town Lot No. 9, in Block 3, Town Plot of Windsor, Township of Whitby, being a part of Broken Front No. 27.

In the Queen's Bench.

Hiram Goodwin Bernard *vs.* Silas Fletcher, an absconding debtor:

Lots No. 22, in the 3rd concession, East Gwillimbury, 100 acres; east half No. 23, in the 3rd concession, East Gwillimbury, 100 acres; north-east quarter No. 24, in the 3rd concession, East Gwillimbury, 50 acres; Lot No. 22, in the 4th concession, East Gwillimbury, 200 acres; east quarter No. 25, in the 4th concession, East Gwillimbury, 50 acres.

In the Queen's Bench.

The President Directors and Company of the Bank of Upper Canada *vs.* James E. Small:

Part of Park Lot No. 3, being 35 Acres, 3½ Acres, in Block C or D, East of the old Town of York. Also, Lot No. 7, in the 3rd Concession of Scarborough.

In the Queen's Bench.

James F. Smith, John Smith and Duncan McDonald *vs.* Elijah Haight, Marshall B. Stone, Samuel Dearborne, A. McDonald, R. H. Brett, and John Randolph:

Part of Lot No. 10, in the 2nd Concession, Whitby, with a House, Merchant Shop, and Store House, erected thereon.

In the Queen's Bench.

William Rhodes James *vs.* David Boyd the elder:

Lots 11 and 12, in the 2nd Concession, the undivided half of Lot No. 13, in the 2nd Concession, No. 12, in the 3rd Concession of the Township of Collingwood, containing 700 Acres.

W. B. JARVIS,
Sheriff, H. D.

Sheriff's Office, Toronto,
20th January, 1844. i-46

Postponed Sheriff's Sale of Lands.

ON THURSDAY, the 25th day of April, 1844, at 12 o'clock, noon, will be sold at public auction, at the Court House in the City of Toronto, the undermentioned lands and tenements, taken in execution in the following suits, viz:

In the Home District Court.

William Souls *vs.* Richard Montgomery.
William Souls *vs.* Richard Montgomery.

A house and lot situate on Yonge Street, in the City of Toronto, occupied as a House of Industry.

W. B. JARVIS,
Sheriff, H. D.

Sheriff's Office, Toronto,
18th March, 1844. i-46

In the District Court.

District of Simcoe } BY virtue of a writ
to wit. } of Attachment, issued out of the District Court of the District of Simcoe, and to me directed, against the estate, real as well as personal, of John Brasure, an absconding or concealed debtor, at the suit of John McBeath, for the sum of twenty-one pounds five shillings: I have seized all the estate, real and personal, of the said John Brasure, and unless the said John Brasure return within the jurisdiction of the said Court, and put in bail to the action, or cause the said claim to be discharged within three calendar months, the real and personal estate of the said John Brasure, or so much thereof as may be necessary, will be held liable for the payment and satisfaction of the said claim.

B. W. SMITH,
Sheriff D. S.

Sheriff's Office, Barrie,
28th March, 1844. sn-48
First published in Gazette 4th April 1844

Sheriff's Sale.

Gilbert Simple
vs.
Richard Sharp.

District of Simcoe } BY virtue of a
to wit. } writ of Fieri Facias, issued out of Her Majesty's Court of Queen's Bench, and to me directed, against the lands and tenements of Richard Sharp at the suit of Gilbert Simple, I have seized and taken as belonging to the said Richard Sharp, the following property, viz:

West half of lot No. 11 in the 6th concession of the Township of Adjala; fifty acres of lot No. 18 in the 14th concession of the Township of Tecumseth, being part of the easterly part of said lot: all which property I shall offer for sale at the Court House in the Town of Barrie, on Monday the 24th day of June next, at the hour of 12 o'clock noon.

B. W. SMITH,
Sheriff D. S.

Sheriff's Office, Barrie,
18th March, 1844. i-46

Sheriff's Sale.

Niagara District } BY virtue of a writ
to wit. } of Fieri Facias, issued out of Her Majesty's Court of Queen's Bench, and to me directed, against the lands and tenements of John Norton, at the suit of David Thompson: I have seized and taken all the right and title of the said John Norton, in and to all and singular that certain piece or parcel of land situated in the Township of Canboro, in the Niagara District, containing by admeasurement about 300 acres, being composed of one-half of Camp Tract, commencing at the division or lower line of Adam Dockstader's lot, thence along the river running down the stream to the centre of the said tract, thence along the centre line of said tract to the rear of said tract, embracing the upper half of said tract, being where Sherwood Avery now resides, or did reside, reserving therefrom the lot containing about one acre, where one Vanalstine lives; all which property I will expose for sale at the Sheriff's Office in the Town of Niagara, on Saturday, the 6th day of April, 1844, at twelve o'clock, noon, for cash only.

WM. KINGSMILL, Sheriff N. D.

Sheriff's Office, Niagara
February 26, 1844. i-43

In the Queen's Bench.

Niagara District } BY virtue of a writ
to wit. } of Attachment, issued out of Her Majesty's Court of Queen's Bench, and to me directed, against the estate, real and personal of John Cameron, an absconding or concealed debtor at the suit of James Duffy, for the sum of Seventy four pounds three shillings and five pence: I have seized all the estate, real and personal, of the said John Cameron, and unless the said John Cameron return within the jurisdiction of the said Court, and put in bail to the action within three calendar months, or cause the said claim of the said James Duffy to be discharged, all the estate, real and personal, of the said John Cameron, or so much thereof as may be necessary, will be held liable for the payment, benefit, and satisfaction of the said claim.

WILLIAM KINGSMILL,
Sheriff, N. D.

Sheriff's Office, Niagara,
March 4th, 1844. sn-45
First published in Gazette March 14, 1844

In the Queen's Bench.

Niagara District } BY virtue of a writ
to wit. } of Attachment, issued out of Her Majesty's Court of Queen's Bench, and to me directed, against the estate, real as well as personal, of Francis Nugent, an absconding or concealed debtor, at the suit of Thomas Nugent, for the sum of seventy-five pounds fifteen shillings: I have seized all the estate, real and personal, of the said Francis Nugent, and unless the said Francis Nugent return within the jurisdiction of the said Court, and put in bail to the action within three calendar months, or cause the said claim of the said Thomas Nugent to be discharged, all the estate, real and personal, of the said Francis Nugent, or so much thereof as may be necessary, will be held liable for the payment, benefit, and satisfaction of the said claim.

WILLIAM KINGSMILL,
Sheriff N. D.

Sheriff's Office, Niagara,
January 31, 1844. sn-41
First published in Gazette Feb. 15, 1844.

In the Queen's Bench.

Gore District } BY virtue of a writ of
to wit. } Fieri Facias, issued out of Her Majesty's Court of Queen's Bench at Toronto, and to me directed, against the lands and tenements which were of Thomas Sewell, deceased, at the time of his death, in the hands of Thomas Green and Edward Clarke Campbell, Executors of the last will and testament of the said Thomas Sewell, deceased, to be administered, at the suit of Frederick W. Gibb: I have seized and taken in execution, as belonging to the said Thomas Sewell, the south-east half of lot number two, in the fourth concession of the Township of Trafalgar, on the north side of Dundas Street; which I will expose to sale by public auction, at the Court House in the Town of Hamilton, on Saturday the sixth day of April, 1844, at twelve o'clock, at noon.

E. CARTWRIGHT THOMAS,
Sheriff Gore District.

Sheriff's Office, Hamilton,
18th December, 1843. i-33

Sheriff's Sales.

W. Lawson *vs.* P. Graham.

Brock District } BY virtue of a writ
to wit. } of Fieri Facias, issued out of Her Majesty's Court of Queen's Bench, and to me directed, against the lands and tenements of Philip Graham, at the suit of William Lawson: I have seized and taken in execution as belonging to the said Philip Graham, the broken Lots 28, 29, and 30 in the 1st Concession of North Oxford, containing 176 acres more or less; all which I will expose for sale at the Court House, in the Town of Woodstock, District aforesaid, on Saturday the 11th day of May, 1844, at 12 oclock, noon.

JAMES CARRALL,
Sheriff, B. D.

Sheriff's Office, Woodstock,
March 20th, 1844. i-46

Alexander W. Light *vs.* P. Graham.

Brock District } BY virtue of a writ of
to wit. } Fieri Facias, issued out of Her Majesty's Court of Queen's Bench, and to me directed, against the lands and tenements of Philip Graham, at the suit of Alexander W. Light: I have seized and taken in execution, as belonging to the said Philip Graham, the broken Lots 28, 29 and 30, in the 1st concession of North Oxford, containing 176 acres, more or less; all which I will expose for sale at the Court House, in the Town of Woodstock, District aforesaid, on Monday the 3rd day of June, 1844, at 12 o'clock noon.

JAMES CARRALL,
Sheriff B. D.

Sheriff's Office, Woodstock,
March 1st, 1844. i-45

Sheriff's Sale.

G. P. Bull *vs.* A. McDonell.

Brock District } BY virtue of a writ of
to wit. } Fieri Facias, issued out of Her Majesty's Court of Queen's Bench, and to me directed, against the lands and tenements of Allan McDonell, late Sheriff of the Gore District, at the suit of George Perkins Bull: I have seized and taken in execution, as belonging to the said Allan McDonell, the South half of Lot No. 16 in the 12th concession, the whole of Lots No. 10 in the 11th, No. 20 in the 11th, and No. 10 in the 13th concessions, of the Township of Blenheim, in the District of Brock; all of which I will expose for sale at the Court House at Woodstock, District aforesaid, on Tuesday the 30th day of April next, at the hour of 12 oclock, noon.

JAMES CARRALL,
Sheriff B. D.

Sheriff's Office, Woodstock,
March 12th, 1844. i-45

Sheriff's Sales.

H. Finkle vs. P. Graham.

Brock District } BY virtue of a writ
to wit. } of Fieri Facias, issued out of Her Majesty's Court of Queen's Bench, and to me directed, against the lands and tenements of Philip Graham, at the suit of Henry Finkle: I have this taken in execution as belonging to the said Philip Graham, the broken Lots 28, 29, and 30, in the 1st concession of North Oxford, containing 176 acres, more or less; all which I will expose for sale at the Court House, in the Town of Woodstock, District aforesaid, on Monda the 13th day of May, 1844, at 12 o'clock, noon.

JAMES CARRALL,
Sheriff B. D.

Sheriff's Office, Woodstock,
February 10, 1844. i-42

Wheeler vs Rapalje.

Brock District } BY virtue of a writ
to wit. } of Fieri Facias, issued out of Her Majesty's Court of Queen's Bench, and to me directed, against the lands and tenements of Abraham A. Rapalje, John Weir, and James Nevills, at the suit of William Wheeler, I have seized and taken in execution as belonging to the said John Weir, Lot No. 19, in the 4th concession, 200 acres, and Lot No. 14, in the 1st concession, also 200 acres, all of the Township of Burford, which I will expose for sale at the Court House in the town of Woodstock, on Monday, the 8th day of April next, at the hour of 12 o'clock, noon.

JAMES CARRALL,
Sheriff B. D.

Sheriff's Office, Woodstock,
January 18th, 1844. i-42

Sheriff's Sale.

London District } BY virtue of a
to wit. } writ of Fieri Facias, issued out of Her Majesty's Court of Queen's Bench, and to me directed, against the lands and tenements of George Holman, Thomas Campbell, John Jennings, and George Mitchell, at the suit of Jeremiah H. Joyce: I have seized and taken the east half of lot number 9, 1st concession of London, 100 acres: which property I shall offer for sale at the Court House, in the Town of London, on Saturday the 18th day of May next, at noon.

JAMES HAMILTON,
Sheriff, L. D.

Sheriff's Office, London,
February 13, 1844. i-47

In the Queen's Bench.

District of Huron } BY virtue of a writ
to wit. } of Attachment, issued out of Her Majesty's Court of Queen's Bench, and to me directed, against the estate, real and personal, of George Gordon, an absconding or concealed debtor, at the suit of Jonas William Garrison, for the sum of one hundred and thirty-two pounds and eleven pence: I have seized all the estate, real as well as personal, of the said George Gordon, and unless the said George Gordon return within the jurisdiction of the said Court, and put in bail to the action within three calendar months, or cause the said claim to be discharged, all the real and personal estate of the said George Gordon, or so much thereof as may be necessary, will be held liable for the payment, benefit, and satisfaction of the said claim.

H. HYNDMAN,
Sheriff, Huron.

Sheriff's Office, Goderich,
3rd February, 1844. sn-41
First published in Gazette Feb. 15. 1844.

In the District Court.

Western District } BY virtue of a writ
to wit. } of Attachment, issued out of Her Majesty's Western District Court, and to me directed, against the estate, real and personal, of Charles Crawford, an absconding or concealed debtor, at the suit of Louis Davenport, for the sum of fifteen pounds: I have seized all the estate, real as well as personal, of the said Charles Crawford, and unless the said Charles Crawford return within the jurisdiction of the said Court, and put in bail to the action within three Calendar months, or cause the said claim to be discharged, all the estate real and personal, of the said Charles Crawford, or so much thereof as may be necessary, will be held liable for the payment, benefit, and satisfaction of the said claim.

GEORGE WADE FOOTT,
Sheriff, W. D.

Sheriff's Office, Sandwich,
January 25th, 1844 sn-41
First published in Gazette Feb. 15, 1844.

THE FIRST VOLUME
OF THE
Statutes of Upper Canada,
TO THE
TIME OF THE UNION,

CONTAINING the Public Acts, Revised and Published by Authority, under a Commission consisting of—

The Hon'ble the CHIEF JUSTICE,
The Hon'ble Mr. JUSTICE MACAULAY,
The Hon'ble WILLIAM H. DRAPER, and
JOHN H. CAMERON, Esquire.

FOR SALE at the "GAZETTE OFFICE," 164, *King Street*, TORONTO; and at R. WATSON'S, *Ontario Street*, KINGSTON.

Price Fifty Shillings, Cash.

ROBERT STANTON.

Gazette Office, Toronto,
18th January, 1844.

NOTICE.

ALL persons indebted to the Estate of the late JOHN KIDD, in his life time of the City of Toronto, now deceased, are requested to make immediate payment to the undersigned; and all persons having accounts against the estate of the said JOHN KIDD, are requested to render the same forthwith to—

ALEXANDER RENNIE,
THOMAS HELLIWELL,
Administrators.

Toronto, 10th February, 1844. n-41

HARBOUR NOTICE.

A MEETING of the Stockholders of the PORT HOPE HARBOUR AND WHARF COMPANY will be held at the Office of the Treasurer, at Port Hope, on Monday, the 15th day of April next, for the purpose of electing Directors for the ensuing year.

By Order,
H. H. MEREDITH,
President.

Port Hope, 5th March, 1844. s-45

DEEDS AND MEMORIALS.

BLANK DEEDS and Memorials FOR SALE, at 164, King-street, Toronto.

Toronto, 14th December, 1843.

Published by R. STANTON, 164 King-street Toronto.

Upper Canada Gazette.

VOL. XVIII. TORONTO, THURSDAY, APRIL 11, 1844. NO. 49

By Authority.

Coroner's Sale of Land.

Eastern District } BY virtue of a writ
to wit. } of Fieri Facias, issued out of the District Court at Cornwall, and to me directed, against the lands and tenements of Hugh McGillis and Ranald McGillis, at the suit of Alexander McMartin: I have seized and taken in execution, as belonging to the said Hugh McGillis and Ranald McGillis, the east half of lot number twenty-four in the 4th concession, fronting the south bank of the River aux Raisin, in the Township of Cornwall: which land I will expose for sale at the Court House in the Town of Cornwall, on the third day of May next, at 10 o'clock A. M.

R. McDONALD,
Coroner, E. D.

Coroner's Office,
1st January, 1844. i-47

Sheriff's Sale of Lands.

Eastern District } BY virtue of a
to wit. } writ of Fieri Facias, issued out of the Queen's Bench at Toronto, against the lands and tenements of Philip Carman and Peter Shaver, at the suit of the President, Directors, and Company of the Commercial Bank of the Midland District: I have seized and taken in execution the following parcels or tracts of land, namely: four acres of the front of lot number twenty-four; west quarter of lot number eleven; lots numbers thirteen, fourteen, and the north-east half of lot number fifteen, in the first concession; east half of lot number eleven, north-west quarter of lot number ten, and south part of lot number twenty, in the second concession; east half of lot number eleven, and west half of lot number 10, in the third concession; lot number fifteen in the fourth concession, and lot number ten in the sixth concession, all in the Township of Matilda. East half of lot number nine, and east part of lot number two, in the second concession; east half of lot number eight in the first concession; east half of lot number eight in the third concession, all in the Township of Winchester. North-east quarter and south-west quarter of lot number fourteen, in the second concession of the Township of Mountain: which I shall expose for sale at public auction, at the Court House in the Town of Cornwall, on Friday the tenth day of May next, at twelve o'clock, noon.

A. McMARTIN,
Sheriff E. D.

Sheriff's Office, Cornwall,
5th February, 1844. i-47

Sheriff's Sale of Lands.

Eastern District } BY virtue of a writ
to wit. } of Fieri Facias, issued out of the Court of Queen's Bench at Toronto, against the lands and tenements in my District, which were of Joseph Besonte, deceased, at the time of his death, in the hands of Charles Curtis Farran, Administrator of all and singular the goods and chattels, rights and credits which were of the said Joseph Besonte, deceased, to be administered at the suit of Ira Hawley: I have seized and taken in execution the east half of lot number twenty-nine, in the fourth concession of the Township of Osnabruck; which I shall expose for sale at the Court House in the Town of Cornwall, on Friday, the tenth day of May next, at twelve o'clock, noon.

A. McMARTIN,
Sheriff, E. D.

Sheriff's Office, Cornwall,
6th February, 1844. i-47

Sheriff's Sale of Lands.

Eastern District } ON FRIDAY, the
to wit. } third day of May next, 1844, at twelve o'clock, noon, will be sold at public auction, at the Court House, in the Town of Cornwall, the undermentioned Lands and Tenements, taken in execution in the following suits, viz:—

In the Queen's Bench.

The President, Directors, and Company of the Upper Canada Bank,
vs.
Adam Hanes, John N. Shaver, and William Servis:

Lots numbers seventeen, eighteen, and twenty, in the fourth concession, and lot number seventeen in the seventh concession of the Township of Osnabruck.

In the Queen's Bench.

Duncan McDonell
vs.
Donald McInnes;

West half of number twenty-seven, in the fourth concession of the Township of Cornwall, south side of River aux Raisin.

In the Eastern District Court.

Duncan Fraser
vs.
Donald McGillis and Hugh McGillis:

West half number twenty-three in the fourth concession of the Township of Cornwall, on the south side of the main branch of the River aux Raisin

In the Queen's Bench.

Robert McLimont
vs.
Hugh McGillis:

West half number twenty-three in the 4th concession of the Township of Cornwall, on the south side of the main branch of the River aux Raisin.

In the Eastern District Court.

Robert Cline, one, &c.
vs.
Donald McLeod:

Lot number twelve in the eighth concession of the Township of Kenyon; and the west half of lot number four in the fourth concession of the Township of Cornwall.

In the Eastern District Court.

John McDougall
vs.
Donald McLeod:

Lot number twelve in the eighth concession of the Township of Kenyon; and the west half of number four in the fourth concession of the Township of Cornwall.

A. McMARTIN,
Sheriff E. D.

Sheriff's Office, Cornwall,
1st February, 1844. i-47

Sheriff's Sale.

Ottawa District } BY virtue of three
to wit. } writs of Venditioni Exponas, issued out of Her Majesty's Court of Queen's Bench, and to me directed, against the lands and tenements of John Claus, one at the suit of Silas B. Downer, Charles D. Hall, Samuel H. Foster the younger, and George B. De Forest; one at the suit of Edward Clarke Campbell; and the other at the suit of Andrew Heron the younger: I have seized and taken as follows, viz: Lots No. 17 & 19 in the 4th concession, 400 acres; the south half of No. 20 in the 5th concession, 100 acres; the north part of No. 23 in the 5th concession, 140 acres; the west half of No 22 in the 5th concession, 100 acres; the east half of No. 21 in the 6th concession, 100 acres; the west half of No. 21 in the 6th concession, 100 acres; and No. 21 in the 5th concession, 200 acres, in the Township of East Hawkesbury; all of which I shall expose to public sale, on Wednesday the 22nd day of May, 1844, at the Court House in the Town of L'Orignal, at 12 o'clock at noon.

CHARLES P. TREADWELL,
Sheriff Ottawa District.

Sheriff's Office, L'Orignal,
22nd February, 1844. i-46

Sheriff's Sale.

Ottawa District } BY virtue of a writ
to wit. } of Fieri Facias, issued out of Her Majesty's Court of Queen's Bench, and to me directed, against the lands and tenements of Jane McIntosh, administratrix of James McIntosh, deceased, at the suit of John Chitty and Edward McGillivray, I have seized and taken as follows, viz: the undivided half of lot No. 21, in the 1st concession of Caledonia; Village lot No. 3, North side of Alfred Street, Caledonia Springs; Village lots No. 11, 13, & 14, south side of King Street in the Town of L'Orignal; all of which said lands and tenements I shall expose to public sale on Saturday the 15th day of June next, at the Court House in the Town of L'Orignal, at 12 oclock noon.

CHARLES P. TREADWELL,
Sheriff Ottawa District.

Sheriff's Office, L'Orignal,
12th March, 1844. i-46

In the Queen's Bench.

Dalhousie District } BY virtue of a
to wit. } writ of Attachment, issued out of Her Majesty's Court of Queen's Bench at Toronto, and to me directed, against the estate, real and personal, of Timothy Chapman, an absconding or concealed debtor, at the suit of John Benson, for the sum of seventeen pounds and eight pence half penny: I have seized as belonging to the said Timothy Chapman, lot letter A, in the 4th and 5th concessions of the Township of Gloucester, and unless the said Timothy Chapman return within the jurisdiction of the said Court, and put in bail to the action within three calendar months, or cause the said claim to be discharged, all the real and personal estate of the said Timothy Chapman, or so much thereof as may be necessary, will be held liable for the payment, benefit, and satisfaction of the said claim.

EDWARD MALLOCH,
Sheriff Dalhousie District.

Sheriff's Office, Bytown,
2nd February, 1844. sn-41
First published in Gazette Feb. 15, 1844.

SALE OF LANDS *in arrears for Taxes, to June 30th, 1843.*

Bathurst District } PUBLIC Notice
to wit. } is hereby given, that by virtue of certain writs to me directed, I will attend at the Court House in the Town of Perth, on Wednesday the 20th day of November next, at the hour of 12 o'clock noon, being the second day of the General Quarter Sessions of the Peace in and for the said District of Bathurst, and then and there offer for sale so much of the lots of Land advertised by the Treasurer of the said District, as being in arrears for Assessments, up to the 30th June last, as will, at the price of two shillings and six-pence per acre, amount to the taxes due thereon respectively.

The Lands are situated in the following Townships, viz:— Bathurst, Beckwith, Dalhousie, Drummond, Levant, Lanark, and South Sherbrooke.

ANDREW DICKSON,
Sheriff B. D.

Sheriff's Office, Perth,
30th January, 1844. i-45

In the Queen's Bench.

Johnstown District } BY virtue of a
to wit. } writ of Attachment, issued out of the Court of Queen's Bench at Toronto, and to me directed, against the estate, real and personal, of Samuel Warner, an absconding or concealed debtor, at the suit of Alexander McMillan, for the sum of one hundred and two pounds and ten shillings: I have seized all the estate, real as well as personal, of the said Samuel Warner, and unless the said Samuel Warner, return within the jurisdiction of the said Court, and put in bail to the action within three calendar months, or cause the said claim to be discharged, all the real and personal estate of the said Samuel Warner, or so much thereof as may be necessary, will be held liable for the payment, benefit, and satisfaction of the said claim.

ADIEL SHERWOOD,
Sheriff D. J.
By J. L. SCHOFIELD,
Deputy Sheriff.

Sheriff's Office, Brockville,
February 13th, 1844. sn-42
First published in Gazette Feb. 22, 1844.

In the District Court.

District of Johnstown } BY virtue of
to wit. } a writ of Attachment, issued out of the District Court for the said District, and to me directed, against the estate, real and personal, of John S. Sterne, an absconding or concealed debtor, at the suit of William Johnson, for the sum of twenty-two pounds eighteen shillings and two pence: I have seized all the estate, real as well as personal, of the said John S. Sterne, and unless the said John S. Sterne, return within the jurisdiction of the said Court, and put in bail to the action within three calendar months, or cause the said claim to be discharged, all the real and personal estate of the said John S. Sterne, or so much thereof as may be necessary, will be held liable for the payment, benefit, and satisfaction of the said claim.

ADIEL SHERWOOD,
Sheriff, D. J.
By J. L. SCHOFIELD,
Deputy Sheriff.

Sheriff's Office, Brockville,
January 8th, 1844. sn-37

In the District Court.

District of Johnstown } BY virtue of
to wit. } a Writ of Attachment, issued out of the District Court for the Johnstown District, and to me directed, against the estate, real and personal, of Justus S. Jones, an absconding or concealed debtor, at the suit of William Levis, for the sum of eleven pounds: I have seized all the estate, as well real as personal, of the said Justus S. Jones, and unless the said Justus S. Jones return within the jurisdiction of the said Court, and put in bail to the action, within three calendar months, or cause the said claim to be discharged, all the real and personal estate of the said Justus S. Joues, or so much thereof as may be necessary, will be held liable for the payment, benefit, and satisfaction of the said claim.

ADIEL SHERWOOD,
Sheriff D. J.
By J. L SCHOFIELD,
Deputy Sheriff.

Sheriff's Office, Brockville,
January 15th, 1844. sn-42
First published in Gazette Feb. 22, 1844

In the District Court.

District of Johnstown } BY virtue of
to wit. } three writs of Attachment, issued out of the District Court for the District of Johnstown, and to me directed, against the estate, real and personal, of William Wood, an absconding or concealed debtor, at the respective suits of Sarah Wells, Willard Miles, and William Levis, for the sums of eleven pounds and two shillings, seven pounds two shillings and ten pence, and seven pounds thirteen shillings and one penny: I have seized all the estate, real as well as personal, of the said William Wood, and unless the said William Wood return within the jurisdiction of the said Court, and put in bail to the said actions respectively, within three calender months, or cause the said claims to be discharged, all the real and personal estate of the said William Wood, or so much thereof as may be necessary, will be held liable for the payment, benefit, and satisfaction of the said claims.

ADIEL SHERWOOD,
Sheriff, D. J.
By J. L. SCHOFIELD,
Deputy Sheriff.

Sheriff's Office, Brockville,
January 15th, 1844. sn-41
First published in Gazette Feb. 15, 1844.

In the Queen's Bench.

Victoria District } BY virtue of a writ
to wit. } of Fieri Facias, issued out of Her Majesty's Court of Queen's Bench, and to me directed, against the lands and tenements of Laughlin McLean, at the suit of John Turnbull—I have seized and taken in execution the following property, viz: All and singular that certain tract or parcel of land, situated, lying, and being in the Township of Thurlow, in the District of Victoria, being composed of part of lot number three, in the first concession of the said Township of Thurlow; which said certain tract or parcel of land is butted and bounded, or may be otherwise known as follows, that is to say: Commencing at a post or mark at the south-east angle of the lot of land belonging to William Conner, Shoemaker, of the Town of Belleville, thence southerly along the division line between lots number three and four, in the first concession of the said Township of Thurlow, forty feet, thence westerly parallel with the south side line of the said William Conner's lot to the water's edge, at low water mark, then northerly along the water's edge at low water mark, forty feet, to the said William Conner's south side line, then easterly along the said line to the place of beginning; which property I will expose for sale on Saturday the 15th day of June next, at 12 o'clock, noon, at the Court House, in the Town of Belleville.

J. W. DUNBAR MOODIE,
Sheriff.

Sheriff's Office, Belleville,
1st March, 1844. i-44

In the District Court.

Victoria District } BY virtue of a writ
to wit. } of Fieri Facias, issued out of the District Court of the Victoria District, and to me directed, against the lands and tenements of William Downie and John McConnell, at the suit of Thomas Kirkpatrick: I have seized and taken in execution the following property viz: the north and south halves of lot number two, in the 3rd concession of the Township of Huntingdon; all which property I will expose for sale at the Court House in the Town of Belleville, on Saturday the 15th day of June next, at 12 o'clock, noon.

J. W. DUNBAR MOODIE,
Sheriff.

Sheriff's Office, Belleville,
1st March, 1844. i-44

In the District Court.

Newcastle District } BY virtue of a writ
to wit. } of Attachment, issued out of the Newcastle District Court, and to me directed, against the estate, real and personal, of John Hopkins, an absconding or concealed debtor, at the suit of John Lister, for the sum of ten pounds fifteen shillings and seven pence: I have seized all the estate, real as well as personal, of the said John Hopkins, and unless the said John Hopkins return within the jurisdiction of the said Court, and put in bail to the action, or cause the said claim to be discharged within three calendar months, all the real and personal estate of the said John Hopkins, or so much thereof as may be necessary, will be held liable for the payment, benefit, and satisfaction of the said claim.

H. RUTTAN, Sheriff N. D.

Sheriff's Office, Cobourg,
6th January, 1844. sn-37

In the Queen's Bench.

Newcastle District } BY virtue of a
to wit. } writ of Attachment, issued out of Her Majesty's Court of Queen's Bench, and to me directed, against the estate, real and personal, of John Hopkins the younger, an absconding or concealed debtor, at the suit of James Laing, for the sum of thirty-two pounds ten shillings: I have seized all the estate, real as well as personal, of the said John Hopkins, and unless the said John Hopkins return within the jurisdiction of the said Court, and put in bail to the action within three calendar months, or cause the said claim to be discharged, all the real and personal estate of the said John Hopkins, or so much thereof as may be necessary, will be held liable for the payment, benefit and satisfaction of the said claim.

H. RUTTAN,
Sheriff N. D.

Sheriff's Office, Cobourg,
5th January, 1844. sn-37
First published in Gazette Jan. 18, 1844.

In the District Court.

Newcastle District } BY virtue of a
to wit. } writ of Attachment, issued out of the Newcastle District Court, and to me directed, against the estate, real and personal, of Thomas Robinson, an absconding or concealed debtor, at the suit of John Lister, for the sum of fourteen pounds fifteen shillings and nine pence half-penny: I have seized all the estate, real as well as personal, of the said Thomas Robinson, and unless the said Thomas Robinson return within the jurisdiction of the said Court, and put in bail to the action, or cause the said claim to be discharged within three calendar months, all the real and personal estate of the said Thomas Robinson, or so much thereof as may be necessary, will be held liable for the payment, benefit, and satisfaction of the said claim,

H. RUTTAN,
Sheriff N. D.

Sheriff's Office, Cobourg,
6th January, 1844. sn-37

Sheriff's Sale of Lands.

Colborne District } BY virtue of a writ of
to wit. } Fieri Facias, issued out of Her Majesty's Court of Queen's Bench, and to me directed, against the lands and tenements of Dominick McBride, at the suit of Malachy O. Donohue: I have seized and taken as belonging to the said Dominick McBride, the following valuable Lots in the Town of Lindsay, viz:

Lot number 1, south of Kent Street, upon which there is a commodious Frame House and out buildings,—now occupied as a Tavern; also, Lot No. 5, on south side of Kent Street—each Lot containing about half an acre.

All of which property I shall expose to sale, on Saturday the 29th day of June next, at the hour of 12 o'clock, noon, at the Court House in the Town of Peterboro.

W. S. CONGER, Sheriff.

Sheriff's Office, Peterboro,
23rd March, 1844. sn-48

Sheriff's Sale of Lands.

ON THURSDAY, the twenty-fifth day of April next, at twelve o'clock at noon, will be sold by public auction, at the Court House in the City of Toronto, the undermentioned lands and tenements, taken in execution in the following suits, viz:

In the Queen's Bench.

John Hart and Charles March *vs.* James Thomas:

West half lot No. 1, in the 5th concession East Hurontario Street, Township of Mulmur.

In the Queen's Bench.

John Fisher *vs.* Mary Crooks, Administratrix, William Crooks and James Crooks, Administrators of John Crooks, deceased:

Lot No. 4, in the 14th concession of Reach.

In the Home District Court.

Daniel Sullivan *vs.* Anna Maria Platt, Administratrix of Thomas Platt, deceased:

West Part of Lot No. 26, in the 10th Concession, Albion.

In the Home District Court.

Orange Lawrence *vs.* Peter Kenny:

Lot No. 26, in the 2nd Concession, Albion.

In the Home District Court.

Robert McIntire *vs.* Mark Roadhouse:

North half Lot No. 22, in the 8th Concession, Albion.

In the Queen's Bench.

Henry Sherwood and John Crawford *vs.* Simon Wiggins:

A House and Lot on Emily-street, in the City of Toronto.

In the Queen's Bench.

Edward McElderry *vs.* Alexander Price.

In the Home District Court.

George W. Hildrith *vs.* Alexander Price:

Lot No. 1, in the 2nd Concession, East of the Centre Road, Township of Toronto, 200 Acres, 100 of which are cleared.

In the Home District Court.

Reuben Alexander Parker *vs.* Adna Bates:

Town Lot No. 9, in Block 3, Town Plot of Windsor, Township of Whitby, being a part of Broken Front No. 27.

In the Queen's Bench.

Hiram Goodwin Bernard *vs.* Silas Fletcher, an absconding debtor:

Lots No. 22, in the 3rd concession, East Gwillimbury, 100 acres; east half No. 23, in the 3rd concession, East Gwillimbury, 100 acres; north-east quarter No. 24, in the 3rd concession, East Gwillimbury, 50 acres; Lot No. 22, in the 4th concession, East Gwillimbury, 200 acres; east quarter No. 25, in the 4th concession, East Gwillimbury, 50 acres.

In the Queen's Bench.

The President Directors and Company of the Bank of Upper Canada *vs.* James E. Small:

Part of Park Lot No. 3, being 35 Acres, 3½ Acres, in Block C or D, East of the old Town of York. Also, Lot No. 7, in the 3rd Concession of Scarborough.

In the Queen's Bench.

James F. Smith, John Smith and Duncan McDonald *vs.* Elijah Haight, Marshall B. Stone, Samuel Dearborne, A. McDonald, R. H. Brett, and John Randolph:

Part of Lot No. 10, in the 2nd Concession, Whitby, with a House, Merchant Shop, and Store House, erected thereon.

In the Queen's Bench.

William Rhodes James *vs.* David Boyd the elder:

Lots 11 and 12, in the 2nd Concession, the undivided half of Lot No. 13, in the 2nd Concession, No. 12, in the 3rd Concession of the Township of Collingwood, containing 700 Acres.

W. B. JARVIS,
Sheriff, H. D.

Sheriff's Office, Toronto,
20th January, 1844. i-46

Postponed Sheriff's Sale of Lands.

ON THURSDAY, the 25th day of April, 1844, at 12 o'clock, noon, will be sold at public auction, at the Court House' in the City of Toronto, the undermentioned lands and tenements, taken in execution in the following suits, viz:

In the Home District Court.

William Souls *vs.* Richard Montgomery.
William Souls *vs.* Richard Montgomery.

A house and lot situate on Yonge Street, in the City of Toronto, occupied as a House of Industry.

W. B. JARVIS,
Sheriff, H. D.

Sheriff's Office, Toronto,
18th March, 1844. i-46

Sheriff's Sale.

Gilbert Simple
vs.
Richard Sharp.

District of Simcoe } BY virtue of a
to wit. } writ of Fieri Facias, issued out of Her Majesty's Court of Queen's Bench, and to me directed, against the lands and tenements of Richard Sharp at the suit of Gilbert Simple, I have seized and taken as belonging to the said Richard Sharp, the following property, viz:

West half of lot No. 11 in the 6th concession of the Township of Adjala; fifty acres of lot No. 18 in the 14th concession of the Township of Tecumseth, being part of the easterly part of said lot: all which property I shall offer for sale at

the Court House in the Town of Barrie, on Monday the 24th day of June next, at the hour of 12 o'clock noon.

B. W. SMITH,
Sheriff D. S.

Sheriff's Office, Barrie,
18th March, 1844. i-46

In the District Court.

District of Simcoe } BY virtue of a writ
to wit. } of Attachment, issued out of the District Court of the District of Simcoe, and to me directed, against the estate, real as well as personal, of John Brasure, an absconding or concealed debtor, at the suit of John McBeath, for the sum of twenty-one pounds five shillings: I have seized all the estate, real and personal, of the said John Brasure, and unless the said John Brasure return within the jurisdiction of the said Court, and put in bail to the action, or cause the said claim to be discharged within three calendar months, the real and personal estate of the said John Brasure, or so much thereof as may be necessary, will be held liable for the payment and satisfaction of the said claim.

B. W. SMITH,
Sheriff D. S.

Sheriff's Office, Barrie,
28th March, 1844. sn-48
First published in Gazette 4th April 1844

In the Queen's Bench.

Niagara District } BY virtue of a writ
to wit. } of Attachment, issued out of Her Majesty's Court of Queen's Bench, and to me directed, against the estate, real as well as personal, of Francis Nugent, an absconding or concealed debtor, at the suit of Thomas Nugent, for the sum of seventy-five pounds fifteen shillings: I have seized all the estate, real and personal, of the said Francis Nugent, and unless the said Francis Nugent return within the jurisdiction of the said Court, and put in bail to the action within three calendar months, or cause the said claim of the said Thomas Nugent to be discharged, all the estate, real and personal, of the said Francis Nugent, or so much thereof as may be necessary, wil be held liable for the payment, benefit, and satisfaction of the said claim.

WILLIAM KINGSMILL,
Sheriff N. D.

Sheriff's Office, Niagara,
January 31, 1844. sn-41
First published in Gazette Feb. 15, 1844.

Sheriff's Sale.

W. Lawson *vs.* P. Graham.

Brock District } BY virtue of a writ
to wit. } of Fieri Facias, issued out of Her Majesty's Court of Queen's Bench, and to me directed, against the lands and tenements of Philip Graham, at the suit of William Lawson: I have seized and taken in execution as belonging to the said Philip Graham, the broken Lots 28, 29, and 30 in the 1st Concession of North Oxford, containing 176 acres more or less; all which I will expose for sale at the Court House, in the Town of Woodstock, District aforesaid, on Saturday the 11th day of May, 1844, at 12 oclock, noon.

JAMES CARRALL,
Sheriff, B. D.

Sheriff's Office, Woodstock,
March 20th, 1844. -46

In the Queen's Bench.

Niagara District } BY virtue of a writ
to wit. } of Attachment, issued out of Her Majesty's Court of Queen's Bench, and to me directed, against the estate, real and personal of John Cameron, an absconding or concealed debtor at the suit of James Duffy, for the sum of Seventy four pounds three shillings and five pence: I have seized all the estate, real and personal, of the said John Cameron, and unless the said John Cameron return within the jurisdiction of the said Court, and put in bail to the action within three calendar months, or cause the said claim of the said James Duffy to be discharged, all the estate, real and personal, of the said John Cameron, or so much thereof as may be necessary, will be held liable for the payment, benefit, and satisfaction of the said claim.

WILLIAM KINGSMILL,
Sheriff, N. D.

Sheriff's Office, Niagara,
March 4th, 1844. sn-45
First published in Gazette March 14, 1844

Sheriff's Sales.

Alexander W. Light *vs.* P. Graham.

Brock District } BY virtue of a writ of
to wit. } Fieri Facias, issued out of Her Majesty's Court of Queen's Bench, and to me directed, against the lands and tenements of Philip Graham, at the suit of Alexander W. Light: I have seized and taken in execution, as belonging to the said Philip Graham, the broken Lots 28, 29 and 30, in the 1st concession of North Oxford, containing 176 acres, more or less; all which I will expose for sale at the Court House, in the Town of Woodstock, District aforesaid, on Monday the 3rd day of June, 1844, at 12 o'clock noon.

JAMES CARRALL,
Sheriff B. D.

Sheriff's Office, Woodstock,
March 1st, 1844. i-45

G. P. Bull *vs.* A. McDonell.

Brock District } BY virtue of a writ of
to wit. } Fieri Facias, issued out of Her Majesty's Court of Queen's Bench, and to me directed, against the lands and tenements of Allan McDonell, late Sheriff of the Gore District, at the suit of George Perkins Bull: I have seized and taken in execution, as belonging to the said Allan McDonell, the South half of Lot No. 16 in the 12th concession, the whole of Lots No. 10 in the 11th, No. 20 in the 11th, and No. 10 in the 13th concessions, of the Township of Blenheim, in the District of Brock; all of which I will expose for sale at the Court House at Woodstock, District aforesaid, on Tuesday the 30th day of April next, at the hour of 12 oclock, noon.

JAMES CARRALL,
Sheriff B. D.

Sheriff's Office, Woodstock,
March 12th, 1844. i-45

Sheriff's Sale.

London District } BY virtue of a
to wit. } writ of Fieri Facias, issued out of Her Majesty's Court of Queen's Bench, and to me directed, against the lands and tenements of George Holman, Thomas Campbell, John Jennings, and George Mitchell, at the suit of Jeremiah H. Joyce: I have seized and taken the east half of lot number 9, 1st concession of London, 100 acres: which property I shall offer for sale at the Court House, in the Town of London, on Saturday the 18th day of May next, at noon.

JAMES HAMILTON,
Sheriff, L. D.

Sheriff's Office, London,
February 13, 1844. i-47

In the Queen's Bench.

District of Huron } BY virtue of a writ
to wit. } of Attachment, issued out of Her Majesty's Court of Queen's Bench, and to me directed, against the estate, real and personal, of George Gordon, an absconding or concealed debtor, at the suit of Jonas William Garrison, for the sum of one hundred and thirty-two pounds and eleven pence: I have seized all the estate, real as well as personal, of the said George Gordon, and unless the said George Gordon return within the jurisdiction of the said Court, and put in bail to the action within three calendar months, or cause the said claim to be discharged, all the real and personal estate of the said George Gordon, or so much thereof as may be necessary, will be held liable for the payment, benefit, and satisfaction of the said claim.

H. HYNDMAN,
Sheriff, Huron.

Sheriff's Office, Goderich,
3rd February, 1844. sn-41
First published in Gazette Feb. 15, 1844.

In the District Court.

Western District } BY virtue of a writ
to wit. } of Attachment, issued out of Her Majesty's Western District Court, and to me directed, against the estate, real and personal, of Charles Crawford, an absconding or concealed debtor, at the suit of Louis Davenport, for the sum of fifteen pounds: I have seized all the estate, real as well as personal, of the said Charles Crawford, and unless the said Charles Crawford return within the jurisdiction of the said Court, and put in bail to the action within three Calendar months, or cause the said claim to be discharged, all the estate real and personal, of the said Charles Crawford, or so much thereof as may be necessary, will be held liable for the payment, benefit, and satisfaction of the said claim.

GEORGE WADE FOOTT,
Sheriff, W. D.

Sheriff's Office, Sandwich,
January 25th, 1844 sn-41
First published in Gazette Feb. 15, 1844.

HARBOUR NOTICE.

A MEETING of the Stockholders of the PORT HOPE HARBOUR AND WHARF COMPANY will be held at the Office of the Treasurer, at Port Hope, on Monday, the 15th day of April next, for the purpose of electing Directors for the ensuing year.

By Order,
H. H. MEREDITH,
President.

Port Hope, 5th March, 1844. s-45

DEEDS AND MEMORIALS.

BLANK DEEDS and Memorials FOR SALE, at 164, King-street, Toronto.

Toronto, 14th December, 1843.

Published by R. STANTON, 164 King-street Toronto.

Upper Canada Gazette.

VOL. XVIII. TORONTO, THURSDAY, APRIL 18, 1844. NO. 50

By Authority.

Coroner's Sale of Land.

Eastern District } BY virtue of a writ
to wit. } of Fieri Facias, issued out of the District Court at Cornwall, and to me directed, against the lands and tenements of Hugh McGillis and Ranald McGillis, at the suit of Alexander McMartin: I have seized and taken in execution, as belonging to the said Hugh McGillis and Ranald McGillis, the east half of lot number twenty-four in the 4th concession, fronting the south bank of the River aux Raisin, in the Township of Cornwall: which land I will expose for sale at the Cou t House in the Town of Cornwall, on the third day of May next, at 10 o'clock A. M.

R. McDONALD,
Coroner, E. D.

Coroner's Office,
1st January, 1844. i-47

Sheriff's Sale of Lands,

Eastern District } BY virtue of a
to wit. } writ of Fieri Facias, issued out of the Queen's Bench at Toronto, against the lands and tenements of Philip Carman and Peter Shaver, at the suit of the President, Directors, and Company of the Commercial Bank of the Midland District: I have seized and taken in execution the following parcels or tracts of land, namely: four acres of the front of lot number twenty-four; west quarter of lot number eleven; lots numbers thirteen, fourteen, and the north-east half of lot number fifteen, in the first concession; east half of lot number eleven, north-west quarter of lot number ten, and south part of lot number twenty, in the second concession; east half of lot number eleven, and west half of lot number 10, in the third concession; lot number fifteen in the fourth concession, and lot number ten in the sixth concession, all in the Township of Matilda. East half of lot number nine, and east part of lot number two, in the second concession; east half of lot number eight in the first concession; east half of lot number eight in the third concession, all in the Township of Winchester. North-east quarter and south-west quarter of lot number fourteen, in the second concession of the Township of Mountain: which I shall expose for sale at public auction, at the Court House in the Town of Cornwall, on Friday the tenth day of May next, at twelve o'clock, noon.

A. McMARTIN,
Sheriff E. D.

Sheriff's Office, Cornwall,
5th February, 1844. i-47

Sheriff's Sale of Lands.

Eastern District } BY virtue of a writ
to wit. } of Fieri Facias, issued out of the Court of Queen's Bench at Toronto, against the lands and tenements in my District, which were of Joseph Besonte, deceased, at the time of his death, in the hands of Charles Curtis Farran, Administrator of all and singular the goods and chattels, rights and credits which were of the said Joseph Besonte, deceased, to be administered at the suit of Ira Hawley: I have seized and taken in execution the east half of lot number twenty-nine, in the fourth concession of the Township of Osnabruck; which I shall expose for sale at the Court House in the Town of Cornwall, on Friday, the tenth day of May next, at twelve o'clock, noon.

A. McMARTIN,
Sheriff, E. D.

Sheriff's Office, Cornwall,
6th February, 1844. i-47

Sheriff's Sale of Lands.

Eastern District } ON FRIDAY, the
to wit. } third day of May next, 1844, at twelve o'clock, noon, will be sold at public auction, at the Court House, in the Town of Cornwall, the undermentioned Lands and Tenements, taken in execution in the following suits, viz:—

In the Queen's Bench.

The President, Directors, and Company of the Upper Canada Bank,

vs.

Adam Hanes, John N. Shaver, and William Serviss:

Lots numbers seventeen, eighteen, and twenty, in the fourth concession, and lot number seventeen in the seventh concession of the Township of Osnabruck.

In the Queen's Bench.

Duncan McDonell

vs.

Donald McInnes;

West half of number twenty-seven, in the fourth concession of the Township of Cornwall, south side of River aux Raisin.

In the Eastern District Court.

Duncan Fraser

vs.

Donald McGillis and Hugh McGillis;

West half number twenty-three in the fourth concession of the Township of Cornwall, on the south side of the main branch of the River aux Raisin

In the Queen's Bench.

Robert McLimont

vs.

Hugh McGillis:

West half number twenty-three in the 4th concession of the Township of Cornwall, on the south side of the main branch of the River aux Raisin.

In the Eastern District Court.

Robert Cline, one, &c.

vs.

Donald McLeod:

Lot number twelve in the eighth concession of the Township of Kenyon; and the west half of lot number four in the fourth concession of the Township of Cornwall.

In the Eastern District Court.

John McDougall

vs.

Donald McLeod:

Lot number twelve in the eighth concession of the Township of Kenyon; and the west half of number four in the fourth concession of the Township of Cornwall.

A. McMARTIN,
Sheriff E. D.

Sheriff's Office, Cornwall,
1st February, 1844. i-47

Sheriff's Sale.

Ottawa District } BY virtue of three
to wit. } writs of Venditioni Exponas, issued out of Her Majesty's Court of Queen's Bench, and to me directed, against the lands and tenements of John Claus, one at the suit of Silas B. Downer, Charles D. Hall, Samuel H. Foster the younger, and George B. De Forest; one at the suit of Edward Clarke Campbell; and the other at the suit of Andrew Heron the younger: I have seized and taken as follows, viz: Lots No. 17 & 19 in the 4th concession, 400 acres; the south half of No. 20 in the 5th concession, 100 acres; the north part of No. 23 in the 5th concession, 140 acres; the west half of No 22 in the 5th concession, 100 acres; the east half of No. 21 in the 6th concession, 100 acres; the west half of No. 21 in the 6th concession, 100 acres; and No. 21 in the 5th concession, 200 acres, in the Township of East Hawkesbury; all of which I shall expose to public sale, on Wednesday the 22nd day of May, 1844, at the Court House in the Town of L'Orignal, at 12 o'clock at noon.

CHARLES P. TREADWELL,
Sheriff Ottawa District.

Sheriff's Office, L'Orignal,
22nd February, 1844. i-46

Sheriff's Sale.

Ottawa District } BY virtue of a writ
to wit. } of Fieri Facias, issued out of Her Majesty's Court of Queen's Bench, and to me directed, against the lands and tenements of Jane McIntosh, administratrix of James McIntosh, deceased, at the suit of John Chitty and Edward McGillivray, I have seized and taken as follows, viz: the undivided half of lot No. 21, in the 1st concession of Caledonia; Village lot No. 3, North side of Alfred Street, Caledonia Springs; Village lots No. 11, 13, & 14, south side of King Street in the Town of L'Orignal; all of which said lands and tenements I shall expose to public sale on Saturday the 15th day of June next, at the Court House in the Town of L'Orignal, at 12 oclock noon.

CHARLES P. TREADWELL,
Sheriff Ottawa District.

Sheriff's Office, L'Orignal,
12th March, 1844. i-46

In the Queen's Bench.

Dalhousie District } BY virtue of a
to wit. } writ of Attachment, issued out of Her Majesty's Court of Queen's Bench at Toronto, and to me directed, against the estate, real and personal, of Timothy Chapman, an absconding or concealed debtor, at the suit of John Benson, for the sum of seventeen pounds and eight pence half penny: I have seized as belonging to the said Timothy Chapman, lot letter A, in the 4th and 5th concessions of the Township of Gloucester, and unless the said Timothy Chapman return within the jurisdiction of the said Court, and put in bail to the action within three calendar months, or cause the said claim to be discharged, all the real and personal estate of the said Timothy Chapman, or so much thereof as may be necessary, will be held liable for the payment, benefit, and satisfaction of the said claim.

EDWARD MALLOCH,
Sheriff Dalhousie District.

Sheriff's Office, Bytown,
2nd February, 1844. sn-41
First published in Gazette Feb. 15, 1844.

SALE OF LANDS *in arrears for Taxes, to June 30th, 1843.*

Bathurst District } PUBLIC Notice
to wit. } is hereby given, that by virtue of certain writs to me directed, I will attend at the Court House in the Town of Perth, on Wednesday the 20th day of November next, at the hour of 12 o'clock noon, being the second day of the General Quarter Sessions of the Peace in and for the said District of Bathurst, and then and there offer for sale so much of the lots of Land advertised by the Treasurer of the said District, as being in arrears for Assessments, up to the 30th June last, as will, at the price of two shillings and six-pence per acre, amount to the taxes due thereon respectively.

The Lands are situated in the following Townships, viz:— Bathurst, Beckwith, Dalhousie, Drummond, Levant, Lanark, and South Sherbrooke.

ANDREW DICKSON,
Sheriff B. D.

Sheriff's Office, Perth,
30th January, 1844. i-45

In the Queen's Bench.

Johnstown District } BY virtue of a
to wit. } writ of Attachment, issued out of the Court of Queen's Bench at Toronto, and to me directed, against the estate, real and personal, of Samuel Warner, an absconding or concealed debtor, at the suit of Alexander McMillan, for the sum of one hundred and two pounds and ten shillings: I have seized all the estate, real as well as personal, of the said Samuel Warner, and unless the said Samuel Warner, return within the jurisdiction of the said Court, and put in bail to the action within three calendar months, or cause the said claim to be discharged, all the real and personal estate of the said Samuel Warner, or so much thereof as may be necessary, will be held liable for the payment, benefit, and satisfaction of the said claim.

ADIEL SHERWOOD,
Sheriff D. J.
By J. L. SCHOFIELD,
Deputy Sheriff.

Sheriff's Office, Brockville,
February 13th, 1844. sn-42
First published in Gazette Feb. 22, 1844.

In the District Court.

District of Johnstown } BY virtue of
to wit. } a writ of Attachment, issued out of the District Court for the said District, and to me directed, against the estate, real and personal, of John S. Sterne, an absconding or concealed debtor, at the suit of William Johnson, for the sum of twenty-two pounds eighteen shillings and two pence: I have seized all the estate, real as well as personal, of the said John S. Sterne, and unless the said John S. Sterne, return within the jurisdiction of the said Court, and put in bail to the action within three calendar months, or cause the said claim to be discharged, all the real and personal estate of the said John S. Sterne, or so much thereof as may be necessary, will be held liable for the payment, benefit, and satisfaction of the said claim.

ADIEL SHERWOOD,
Sheriff, D. J.
By J. L. SCHOFIELD,
Deputy Sheriff.

Sheriff's Office, Brockville,
January 8th, 1844. sn-37

In the District Court.

District of Johnstown } BY virtue of
to wit. } a Writ of Attachment, issued out of the District Court for the Johnstown District, and to me directed, against the estate, real and personal, of Justus S. Jones, an absconding or concealed debtor, at the suit of William Levis, for the sum of eleven pounds: I have seized all the estate, as well real as personal, of the said Justus S. Jones, and unless the said Justus S. Jones return within the jurisdiction of the said Court, and put in bail to the action, within three calendar months, or cause the said claim to be discharged, all the real and personal estate of the said Justus S. Jones, or so much thereof as may be necessary, will be held liable for the payment, benefit, and satisfaction of the said claim.

ADIEL SHERWOOD,
Sheriff D. J.
By J. L SCHOFIELD,
Deputy Sheriff.

Sheriff's Office, Brockville,
January 15th, 1844. sn-42
First published in Gazette Feb. 22, 1844

In the District Court.

District of Johnstown } BY virtue of
to wit. } three writs of Attachment, issued out of the District Court for the District of Johnstown, and to me directed, against the estate, real and personal, of William Wood, an absconding or concealed debtor, at the respective suits of Sarah Wells, Willard Miles, and William Levis, for the sums of eleven pounds and two shillings, seven pounds two shillings and ten pence, and seven pounds thirteen shillings and one penny: I have seized all the estate, real as well as personal, of the said William Wood, and unless the said William Wood return within the jurisdiction of the said Court, and put in bail to the said actions respectively, within three calender months, or cause the said claims to be discharged, all the real and personal estate of the said William Wood, or so much thereof as may be necessary, will be held liable for the payment, benefit, and satisfaction of the said claims.

ADIEL SHERWOOD,
Sheriff, D. J.
By J. L. SCHOFIELD,
Deputy Sheriff.

Sheriff's Office, Brockville,
January 15th, 1844. sn-41
First published in Gazette Feb. 15, 1844.

Sheriff's Sale of Land.

District of Prince Edward } BY virtue
to wit. } of a writ of Fieri Facias, issued out of Her Majesty's Court of Queen's Bench, and to me directed, against the lands and tenements of Samuel Byrns, at the suit of Adam Hubbs: I have seized and taken in execution, as belonging to the said Samuel Byrns, the east half of lot No. 2, with the broken front in the first concession west of the Rock Lake side, in the Township of Marysburgh, and District aforesaid, which is said to contain one hundred and twenty acres, more or less; and which I will expose for sale at my Office in Picton, on Tuesday the 11th day of June next, at the hour of 12 o'clock, noon.

OWEN McMAHON,
Sheriff of the P. E. District.

Sheriff's Office, Picton,
March 2nd, 1844. i-50

Coroner's Sale.

Newcastle District } ON Saturday, the
to wit. } twentieth day of July next, will be sold at my Office, in the Town of Cobourg, the undermentioned lands, seized by virtue of an execution out of the District Court, at the suit of Henry Ruttan, Esquire, and against the lands and tenements which were of Stephen Curtis, deceased, in the hands of Mary Curtis, Executrix &c. viz:

Part of the south half of lot number thirteen, in the second concession, Township of Percy, containing fifty acres of land.

DAVID BRODIE,
Coroner.

Coroner's Office,
Under the Town Hall,
Cobourg, 11 April, 1844. i-50

In the District Court.

Newcastle District } BY virtue of a writ
to wit. } of Attachment, issued out of the Newcastle District Court, and to me directed, against the estate, real and personal, of John Hopkins, an absconding or concealed debtor, at the suit of John Lister, for the sum of ten pounds fifteen shillings and seven pence: I have seized all the estate, real as well as personal, of the said John Hopkins, and unless the said John Hopkins return within the jurisdiction of the said Court, and put in bail to the action, or cause the said claim to be discharged within three calendar months, all the real and personal estate of the said John Hopkins, or so much thereof as may be necessary, will be held liable for the payment, benefit, and satisfaction of the said claim.

H. RUTTAN, Sheriff N. D.

Sheriff's Office, Cobourg,
6th January, 1844. sn-37

In the Queen's Bench.

Newcastle District } BY virtue of a
to wit. } writ of Attachment, issued out of Her Majesty's Court of Queen's Bench, and to me directed, against the estate, real and personal, of John Hopkins the younger, an absconding or concealed debtor, at the suit of James Laing, for the sum of thirty-two pounds ten shillings: I have seized all the estate, real as well as personal, of the said John Hopkins, and unless the said John Hopkins return within the jurisdiction of the said Court, and put in bail to the action within three calendar months, or cause the said claim to be discharged, all the real and personal estate of the said John Hopkins, or so much thereof as may be necessary, will be held liable for the payment, benefit and satisfaction of the said claim.

H. RUTTAN,
Sheriff N. D.

Sheriff's Office, Cobourg,
5th January, 1844. sn-37
First published in Gazette Jan. 18, 1844.

Sheriff's Sale Postponed.

John Knowlson, Plaintiff,
vs.
Richard Staples the younger, Defendant.

Newcastle District } THE sale of the
to wit. } undermentioned lands, advertised to take place here, this day, is postponed until Saturday the fifth day of October next, at 12 o'clock, noon, viz:

Lot number twelve, in the tenth concession, Township of Manvers.

H. RUTTAN,
Sheriff.

Sheriff's Office, Cobourg,
March 30th, 1844. i-50

Sheriff's Sale of Lands.

Colborne District } BY virtue of a writ of
to wit. } Fieri Facias, issued out of Her Majesty's Court of Queen's Bench, and to me directed, against the lands and tenements of Dominick McBride, at the suit of Malachy O. Donohue: I have seized and taken as belonging to the said Dominick McBride, the following valuable Lots in the Town of Lindsay, viz:

Lot number 1, south of Kent Street, upon which there is a commodious Frame House and out buildings,—now occupied as a Tavern; also, Lot No. 5, on south side of Kent Street—each Lot containing about half an acre.

All of which property I shall expose to sale, on Saturday the 29th day of June next, at the hour of 12 o'clock, noon, at the Court House in the Town of Peterboro.

W. S. CONGER, Sheriff.

Sheriff's Office, Peterboro,
23rd March, 1844. sn-48

Sheriff's Sale of Lands.

ON THURSDAY, the twenty-fifth day of April next, at twelve o'clock at noon, will be sold by public auction, at the Court House in the City of Toronto, the undermentioned lands and tenements, taken in execution in the following suits, viz:

In the Queen's Bench.

John Hart and Charles March *vs.* James Thomas:

West half lot No. 1, in the 5th concession East Hurontario Street, Township of Mulmur.

In the Queen's Bench.

John Fisher *vs.* Mary Crooks, Administratrix, William Crooks and James Crooks, Administrators of John Crooks, deceased:

Lot No. 4, in the 14th concession of Reach.

In the Home District Court.

Daniel Sullivan *vs.* Anna Maria Platt, Administratrix of Thomas Platt, deceased:

West Part of Lot No. 26, in the 10th Concession, Albion.

In the Home District Court.

Orange Lawrence *vs.* Peter Kenny:

Lot No. 26, in the 2nd Concession, Albion.

In the Home District Court.

Robert McIntire *vs.* Mark Roadhouse:

North half Lot No. 22, in the 8th Concession, Albion.

In the Queen's Bench.

Henry Sherwood and John Crawford *vs.* Simon Wiggins:

A House and Lot on Emily-street, in the City of Toronto.

In the Queen's Bench.

Edward McElderry *vs.* Alexander Price.

In the Home District Court.

George W. Hildrith *vs.* Alexander Price:

Lot No. 1, in the 2nd Concession, East of the Centre Road, Township of Toronto. 200 Acres, 100 of which are cleared.

In the Home District Court.

Reuben Alexander Parker *vs.* Adna Bates:

Town Lot No. 9, in Block 3, Town Plot of Windsor, Township of Whitby, being a part of Broken Front No. 27.

In the Queen's Bench.

Hiram Goodwin Bernard *vs.* Silas Fletcher, an absconding debtor:

Lots No. 22, in the 3rd concession, East Gwillimbury, 100 acres; east half No. 23, in the 3rd concession, East Gwillimbury, 100 acres; north-east quarter No. 24, in the 3rd concession, East Gwillimbury, 50 acres; Lot No. 22, in the 4th concession, East Gwillimbury, 200 acres; east quarter No. 25, in the 4th concession, East Gwillimbury, 50 acres.

In the Queen's Bench.

The President Directors and Company of the Bank of Upper Canada *vs.* James E. Small:

Part of Park Lot No. 3, being 35 Acres, 3½ Acres, in Block C or D, East of the old Town of York. Also, Lot No. 7, in the 3rd Concession of Scarborough.

In the Queen's Bench.

James F. Smith, John Smith and Duncan McDonald *vs.* Elijah Haight, Marshall B. Stone, Samuel Dearborne, A. McDonald, R. H. Brett, and John Randolph:

Part of Lot No. 10, in the 2nd Concession, Whitby, with a House, Merchant Shop, and Store House, erected thereon.

In the Queen's Bench.

William Rhodes James *vs.* David Boyd the elder:

Lots 11 and 12, in the 2nd Concession, the undivided half of Lot No. 13, in the 2nd Concession, No. 12, in the 3rd Concession of the Township of Collingwood, containing 700 Acres.

W. B. JARVIS,
Sheriff, H. D.

Sheriff's Office, Toronto,
20th January, 1844. i-46

Postponed Sheriff's Sale of Lands.

ON THURSDAY, the 25th day of April, 1844, at 12 o'clock, noon, will be sold at public auction, at the Court House in the City of Toronto, the undermentioned lands and tenements, taken in execution in the following suits, viz:

In the Home District Court.

William Souls *vs.* Richard Montgomery.
William Souls *vs.* Richard Montgomery.

A house and lot situate on Yonge Street, in the City of Toronto, occupied as a House of Industry.

W. B. JARVIS,
Sheriff, H. D.

Sheriff's Office, Toronto,
18th March, 1844. i-46

Sheriff's Sale.

Gilbert Simple
vs.
Richard Sharp.

District of Simcoe } BY virtue of a
to wit. } writ of Fieri Facias, issued out of Her Majesty's Court of Queen's Bench, and to me directed, against the lands and tenements of Richard Sharp at the suit of Gilbert Simple, I have seized and taken as belonging to the said Richard Sharp, the following property, viz:

West half of lot No. 11 in the 6th concession of the Township of Adjala; fifty acres of lot No. 18 in the 14th concession of the Township of Tecumseth, being part of the easterly part of said lot; all which property I shall offer for sale at the Court House in the Town of Barrie, on Monday the 24th day of June next, at the hour of 12 o'clock noon.

B. W. SMITH,
Sheriff D. S.

Sheriff's Office, Barrie,
18th March, 1844. i-46

In the District Court.

District of Simcoe } BY virtue of a writ
to wit. } of Attachment, issued out of the District Court of the District of Simcoe, and to me directed, against the estate, real as well as personal, of John Brasure, an absconding or concealed debtor, at the suit of John McBeath, for the sum of twenty-one pounds five shillings: I have seized all the estate, real and personal, of the said John Brasure, and unless the said John Brasure return within the jurisdiction of the said Court, and put in bail to the action, or cause the said claim to be discharged within three calendar

months, the real and personal estate of the said John Brasure, or so much thereof as may be necessary, will be held liable for the payment and satisfaction of the said claim.

B. W. SMITH,
Sheriff D. S.

Sheriff's Office, Barrie,
28th March, 1844. sn-48
First published in Gazette 4th April 1844

Sheriff's Sale.

Gore District } ON Saturday the 13th
to wit. } day of July next, at 12 o'clock, noon, will be sold by public auction, at the Court House, in the Town of Hamilton, the undermentioned lands, with the tenements thereon, seized in execution, in the following suits, viz:

In the Queen's Bench.

John Gamble, George Jones, and John Paterson,

vs.

Patrick O'Rielly.

Part of lot number 7, in the 6th concession of the Township of west Flamboro, comprising ten acres, and situated at the distance of 45 chains from the south-western angle of the said lot, upon which are erected a frame house and frame barn, at present occupied by the said Patrick O'Rielly.

In the Gore District Court.

Charles R. Bell, Plaintiff,

vs.

Benjamin Jones, Defendant.

Lots number 11 and 33, east side of Catherine Street, Town of Hamilton.

E. CARTWRIGHT THOMAS,
Sheriff Gore District.

Sheriff's Office, Hamilton,
6th April 1844. i-50

In the Queen's Bench.

Niagara District } BY virtue of a writ
to wit. } of Attachment, issued out of Her Majesty's Court of Queen's Bench, and to me directed, against the estate, real as well as personal, of Francis Nugent, an absconding or concealed debtor, at the suit of Thomas Nugent, for the sum of seventy-five pounds fifteen shillings: I have seized all the estate, real and personal, of the said Francis Nugent, and unless the said Francis Nugent return within the jurisdiction of the said Court, and put in bail to the action within three calendar months, or cause the said claim of the said Thomas Nugent to be discharged, all the estate, real and personal, of the said Francis Nugent, or so much thereof as may be necessary, wil be held liable for the payment, benefit, and satisfaction of the said claim.

WILLIAM KINGSMILL,
Sheriff N. D.

Sheriff's Office, Niagara,
January 31, 1844. sn-41
First published in Gazette Feb. 15, 1844.

In the Queen's Bench.

Niagara District } BY virtue of a writ
to wit. } of Attachment, issued out of Her Majesty's Court of Queen's Bench, and to me directed, against the estate, real and personal of John Cameron, an absconding or concealed debtor at the suit of James Duffy, for the sum of Seventy four pounds three shillings and five pence: I have seized all the estate, real and personal, of the said John Cameron, and unless the said John Cameron return within the jurisdiction of the said Court, and put in bail to the action within three calendar months, or cause the said claim of the said James Duffy to be discharged, all the estate, real and personal, of the said John Cameron, or so much thereof as may be necessary, will be held liable for the payment, benefit, and satisfaction of the said claim.

WILLIAM KINGSMILL,
Sheriff N. D.

Sheriff's Office, Niagara,
March 4th, 1844. sn-45
First published in Gazette March 14, 1844

Sheriff's Sale.

W. Lawson *vs.* P. Graham.

Brock District } BY virtue of a writ
to wit. } of Fieri Facias, issued out of Her Majesty's Court of Queen's Bench, and to me directed, against the lands and tenements of Philip Graham, at the suit of William Lawson: I have seized and taken in execution as belonging to the said Philip Graham, the broken Lots 28, 29, and 30 in the 1st Concession of North Oxford, containing 176 acres more or less; all which I will expose for sale at the Court House, in the Town of Woodstock, District aforesaid, on Saturday the 11th day of May, 1844, at 12 oclock, noon.

JAMES CARRALL,
Sheriff, B. D.

Sheriff's Office, Woodstock,
March 20th, 1844. -46

Sheriff's Sales.

Alexander W. Light *vs.* P. Graham.

Brock District } BY virtue of a writ of
to wit. } Fieri Facias, issued out of Her Majesty's Court of Queen's Bench, and to me directed, against the lands and tenements of Philip Graham, at the suit of Alexander W. Light: I have seized and taken in execution, as belonging to the said Philip Graham, the broken Lots 28, 29 and 30, in the 1st concession of North Oxford, containing 176 acres, more or less; all which I will expose for sale at the Court House, in the Town of Woodstock, District aforesaid, on Monday the 3rd day of June, 1844, at 12 o'clock noon.

JAMES CARRALL,
Sheriff B. D.

Sheriff's Office, Woodstock,
March 1st, 1844. i-45

G. P. Bull *vs.* A. McDonell.

Brock District } BY virtue of a writ of
to wit. } Fieri Facias, issued out of Her Majesty's Court of Queen's Bench, and to me directed, against the lands and tenements of Allan McDonell, late Sheriff of the Gore District, at the suit of George Perkins Bull: I have seized and taken in execution, as belonging to the said Allan McDonell, the South half of Lot No. 16 in the 12th concession, the whole of Lots No. 10 in the 11th, No. 20 in the 11th, and No. 10 in the 13th concessions, of the Township of Blenheim, in the District of Brock; all of which I will expose for sale at the Court House at Woodstock, District aforesaid, on Tuesday the 30th day of April next, at the hour of 12 oclock, noon.

JAMES CARRALL,
Sheriff B. D.

Sheriff's Office, Woodstock,
March 12th, 1844. i-45

Sheriff's Sale.

London District } BY virtue of a
to wit. } writ of Fieri Facias, issued out of Her Majesty's Court of Queen's Bench, and to me directed, against the lands and tenements of George Holman, Thomas Campbell, John Jennings, and George Mitchell, at the suit of Jeremiah H. Joyce: I have seized and taken the east half of lot number 9, 1st concession of London, 100 acres: which property I shall offer for sale at the Court House, in the Town of London, on Saturday the 18th day of May next, at noon.

JAMES HAMILTON,
Sheriff, L. D.

Sheriff's Office, London,
February 13, 1844. i-47

In the Queen's Bench.

District of Huron } BY virtue of a writ
to wit. } of Attachment, issued out of Her Majesty's Court of Queen's Bench, and to me directed, against the estate, real and personal, of George Gordon, an absconding or concealed debtor, at the suit of Jonas William Garrison, for the sum of one hundred and thirty-two pounds and eleven pence: I have seized all the estate, real as well as personal, of the said George Gordon, and unless the said George Gordon return within the jurisdiction of the said Court, and put in bail to the action within three calendar months, or cause the said claim to be discharged, all the real and personal estate of the said George Gordon, or so much thereof as may be necessary, will be held liable for the payment, benefit, and satisfaction of the said claim.

H. HYNDMAN,
Sheriff, Huron.

Sheriff's Office, Goderich,
3rd February, 1844. sn-41
First published in Gazette Feb. 15, 1844.

In the District Court.

Western District } BY virtue of a writ
to wit. } of Attachment, issued out of Her Majesty's Western District Court, and to me directed, against the estate, real and personal, of Charles Crawford, an absconding or concealed debtor, at the suit of Louis Davenport, for the sum of fifteen pounds: I have seized all the estate, real as well as personal, of the said Charles Crawford, and unless the said Charles Crawford return within the jurisdiction of the said Court, and put in bail to the action within three Calendar months, or cause the said claim to be discharged, all the estate real and personal, of the said Charles Crawford, or so much thereof as may be necessary, will be held liable for the payment, benefit, and satisfaction of the said claim.

GEORGE WADE FOOTT,
Sheriff, W. D.

Sheriff's Office, Sandwich,
January 25th, 1844 sn-41
First published in Gazette Feb. 15, 1844.

DEEDS AND MEMORIALS.

BLANK DEEDS and Memorials FOR SALE, at 164, King-street, Toronto.

Toronto, 14th December, 1843.

Published by R. STANTON, 164 King-street Toronto.

Upper Canada Gazette.

VOL. XVIII. TORONTO, THURSDAY, APRIL 25, 1844. NO. 51

By Authority.

Coroner's Sale of Land.

Eastern District } BY virtue of a writ
to wit. } of Fieri Facias, issued out of the District Court at Cornwall, and to me directed, against the lands and tenements of Hugh McGillis and Ranald McGillis, at the suit of Alexander McMartin: I have seized and taken in execution, as belonging to the said Hugh McGillis and Ranald McGillis, the east half of lot number twenty-four in the 4th concession, fronting the south bank of the River aux Raisin, in the Township of Cornwall: which land I will expose for sale at the Cou t House in the Town of Cornwall, on the third day of May next, at 10 o'clock A. M.

R. McDONALD,
Coroner, E. D.

Coroner's Office,
1st January, 1844. i-47

Sheriff's Sale of Lands.

Eastern District } BY virtue of a
to wit. } writ of Fieri Facias, issued out of the Queen's Bench at Toronto, against the lands and tenements of Philip Carman and Peter Shaver, at the suit of the President, Directors, and Company of the Commercial Bank of the Midland District: I have seized and taken in execution the following parcels or tracts of land, namely: four acres of the front of lot number twenty-four; west quarter of lot number eleven; lots numbers thirteen, fourteen, and the north-east half of lot number fifteen, in the first concession; east half of lot number eleven, north-west quarter of lot number ten, and south part of lot number twenty, in the second concession; east half of lot number eleven, and west half of lot number 10, in the third concession; lot number fifteen in the fourth concession, and lot number ten in the sixth concession, all in the Township of Matilda. East half of lot number nine, and east part of lot number two, in the second concession; east half of lot number eight in the first concession; east half of lot number eight in the third concession, all in the Township of Winchester. North-east quarter and south-west quarter of lot number fourteen, in the second concession of the Township of Mountain: which I shall expose for sale at public auction, at the Court House in the Town of Cornwall, on Friday the tenth day of May next, at twelve o'clock, noon.

A. McMARTIN,
Sheriff E. D.

Sheriff's Office, Cornwall,
5th February, 1844. i-47

Sheriff's Sale of Lands.

Eastern District } BY virtue of a writ
to wit. } of Fieri Facias, issued out of the Court of Queen's Bench at Toronto, against the lands and tenements in my District, which were of Joseph Besonte, deceased, at the time of his death, in the hands of Charles Curtis Farran, Administrator of all and singular the goods and chattels, rights and credits which were of the said Joseph Besonte, deceased, to be administered at the suit of Ira Hawley: I have seized and taken in execution the east half of lot number twenty-nine, in the fourth concession of the Township of Osnabruck; which I shall expose for sale at the Court House in the Town of Cornwall, on Friday, the tenth day of May next, at twelve o'clock, noon.

A. McMARTIN,
Sheriff, E. D.

Sheriff's Office, Cornwall,
6th February, 1844. i-47

Sheriff's Sale of Lands.

Eastern District } ON FRIDAY, the
to wit. } third day of May next, 1844, at twelve o'clock, noon, will be sold at public auction, at the Court House, in the Town of Cornwall, the undermentioned Lands and Tenements, taken in execution in the following suits, viz:—

In the Queen's Bench.

The President, Directors, and Company of the Upper Canada Bank,

vs.

Adam Hanes, John N. Shaver, and William Serviss:

Lots numbers seventeen, eighteen, and twenty, in the fourth concession, and lot number seventeen in the seventh concession of the Township of Osnabruck.

In the Queen's Bench.

Duncan McDonell

vs.

Donald McInes;

West half of number twenty-seven, in the fourth concession of the Township of Cornwall, south side of River aux Raisin.

In the Eastern District Court.

Duncan Fraser

vs.

Donald McGillis and Hugh McGillis:

West half number twenty-three in the fourth concession of the Township of Cornwall, on the south side of the main branch of the River aux Raisin

In the Queen's Bench.

Robert McLimont

vs.

Hugh McGillis:

West half number twenty-three in the 4th concession of the Township of Cornwall, on the south side of the main branch of the River aux Raisin.

In the Eastern District Court.

Robert Cline, one, &c.

vs.

Donald McLeod:

Lot number twelve in the eighth concession of the Township of Kenyon; and the west half of lot number four in the fourth concession of the Township of Cornwall.

In the Eastern District Court.

John McDougall

vs.

Donald McLeod:

Lot number twelve in the eighth concession of the Township of Kenyon; and the west half of number four in the fourth concession of the Township of Cornwall.

A. McMARTIN,
Sheriff E. D.

Sheriff's Office, Cornwall,
1st February, 1844. i-47

Sheriff's Sale.

Ottawa District } BY virtue of three
to wit. } writs of Venditioni Exponas, issued out of Her Majesty's Court of Queen's Bench, and to me directed, against the lands and tenements of John Claus, one at the suit of Silas B. Downer, Charles D. Hall, Samuel H. Foster the younger, and George B. De Forest; one at the suit of Edward Clarke Campbell; and the other at the suit of Andrew Heron the younger: I have seized and taken as follows, viz: Lots No. 17 & 19 in the 4th concession, 400 acres; the south half of No. 20 in the 5th concession, 100 acres; the north part of No. 23 in the 5th concession, 140 acres; the west half of No 22 in the 5th concession, 100 acres; the east half of No. 21 in the 6th concession, 100 acres; the west half of No. 21 in the 6th concession, 100 acres; and No. 21 in the 5th concession, 200 acres, in the Township of East Hawkesbury; all of which I shall expose to public sale, on Wednesday the 22nd day of May, 1844, at the Court House in the Town of L'Orignal, at 12 o'clock at noon.

CHARLES P. TREADWELL,
Sheriff Ottawa District.

Sheriff's Office, L'Orignal,
22nd February, 1844. i-46

Sheriff's Sale.

Ottawa District } BY virtue of a writ
to wit. } of Fieri Facias, issued out of Her Majesty's Court of Queen's Bench, and to me directed, against the lands and tenements of Jane McIntosh, administratrix of James McIntosh, deceased, at the suit of John Chitty and Edward McGillivray, I have seized and taken as follows, viz: the undivided half of lot No. 21, in the 1st concession of Caledonia; Village lot No. 3, North side of Alfred Street, Caledonia Springs; Village lots No. 11, 13, & 14, south side of King Street in the Town of L'Orignal; all of which said lands and tenements I shall expose to public sale on Saturday the 15th day of June next, at the Court House in the Town of L'Orignal, at 12 o'clock noon.

CHARLES P. TREADWELL,
Sheriff Ottawa District.

Sheriff's Office, L'Orignal,
12th March, 1844. i-46

In the Queen's Bench.

Dalhousie District } BY virtue of a
to wit. } writ of Attachment, issued out of Her Majesty's Court of Queen's Bench at Toronto, and to me directed, against the estate, real and personal, of Timothy Chapman, an absconding or concealed debtor, at the suit of John Benson, for the sum of seventeen pounds and eight pence half penny: I have seized as belonging to the said Timothy Chapman, lot letter A, in the 4th and 5th concessions of the Township of Gloucester, and unless the said Timothy Chapman return within the jurisdiction of the said Court, and put in bail to the action within three calendar months, or cause the said claim to be discharged, all the real and personal estate of the said Timothy Chapman, or so much thereof as may be necessary, will be held liable for the payment, benefit, and satisfaction of the said claim.

EDWARD MALLOCH,
Sheriff Dalhousie District.

Sheriff's Office, Bytown,
2nd February, 1844. sn-41
First published in Gazette Feb. 15, 1844.

SALE OF LANDS *in arrears for Taxes, to June* 30*th*, 1843.

Bathurst District } PUBLIC Notice
to wit. } is hereby given, that by virtue of certain writs to me directed, I will attend at the Court House in the Town of Perth, on Wednesday the 20th day of November next, at the hour of 12 o'clock noon, being the second day of the General Quarter Sessions of the Peace in and for the said District of Bathurst, and then and there offer for sale so much of the lots of Land advertised by the Treasurer of the said District, as being in arrears for Assessments, up to the 30th June last, as will, at the price of two shillings and six-pence per acre, amount to the taxes due thereon respectively.

The Lands are situated in the following Townships, viz:— Bathurst, Beckwith, Dalhousie, Drummond, Levant, Lanark, and South Sherbrooke.

ANDREW DICKSON,
Sheriff B. D.

Sheriff's Office, Perth,
30th January, 1844. i-45

In the Queen's Bench.

Johnstown District } BY virtue of a
to wit. } writ of Attachment, issued out of the Court of Queen's Bench at Toronto, and to me directed, against the estate, real and personal, of Samuel Warner, an absconding or concealed debtor, at the suit of Alexander McMillan, for the sum of one hundred and two pounds and ten shillings: I have seized all the estate, real as well as personal, of the said Samuel Warner, and unless the said Samuel Warner, return within the jurisdiction of the said Court, and put in bail to the action within three calendar months, or cause the said claim to be discharged, all the real and personal estate of the said Samuel Warner, or so much thereof as may be necessary, will be held liable for the payment, benefit, and satisfaction of the said claim.

ADIEL SHERWOOD,
Sheriff D. J.

By J. L. SCHOFIELD,
Deputy Sheriff.

Sheriff's Office, Brockville,
February 13th, 1844. sn-42
First published in Gazette Feb. 22, 1844.

Sheriff's Sale.

BY virtue of a writ of Fieri Facias, issued out of the District Court for the Johnstown District, at Brockville, and to me directed, against the lands and tenements of Albin Brandy, at the suit of Hiram Spafford: I have seized and taken in execution the west half of lot number thirty four, in the first concession of the Township of Elizabethtown, in the said District, which land and tenements I shall expose for sale at public auction, at the Court House, in Brockville, in said District, on the 14th day of June next, at the hour of 12 o'clock, noon.

ADIEL SHERWOOD,
Sheriff D. J.

By J. L. SCHOFIELD,
Deputy Sheriff.

Sheriff's Office, Brockville,
April 15th, 1844. i-51

In the District Court.

District of Johnstown } BY virtue of
to wit. } a Writ of Attachment, issued out of the District Court for the Johnstown District, and to me directed, against the estate, real and personal, of Justus S. Jones, an absconding or concealed debtor, at the suit of William Levis, for the sum of eleven pounds: I have seized all the estate, as well real as personal, of the said Justus S. Jones, and unless the said Justus S. Jones return within the jurisdiction of the said Court, and put in bail to the action, within three calendar months, or cause the said claim to be discharged, all the real and personal estate of the said Justus S. Jones, or so much thereof as may be necessary, will be held liable for the payment, benefit, and satisfaction of the said claim.

ADIEL SHERWOOD,
Sheriff D. J.

By J. L SCHOFIELD,
Deputy Sheriff.

Sheriff's Office, Brockville,
January 15th, 1844. sn-42
First published in Gazette Feb. 22, 1844

In the District Court.

District of Johnstown } BY virtue of
to wit. } three writs of Attachment, issued out of the District Court for the District of Johnstown, and to me directed, against the estate, real and personal, of William Wood, an absconding or concealed debtor, at the respective suits of Sarah Wells, Willard Miles, and William Levis, for the sums of eleven pounds and two shillings, seven pounds two shillings and ten pence, and seven pounds thirteen shillings and one penny: I have seized all the estate, real as well as personal, of the said William Wood, and unless the said William Wood return within the jurisdiction of the said Court, and put in bail to the said actions respectively, within three calender months, or cause the said claims to be discharged, all the real and personal estate of the said William Wood, or so much thereof as may be necessary, will be held liable for the payment, benefit, and satisfaction of the said claims.

ADIEL SHERWOOD,
Sheriff, D. J.

By J. L. SCHOFIELD,
Deputy Sheriff.

Sheriff's Office, Brockville,
January 15th, 1844. sn-41
First published in Gazette Feb. 15, 1844.

Sheriff's Sale of Land.

District of Prince Edward } BY virtue
to wit. } of a writ of Fieri Facias, issued out of Her Majesty's Court of Queen's Bench, and to me directed, against the lands and tenements of Samuel Byrns, at the suit of Adam Hubbs: I have seized and taken in execution, as belonging to the said Samuel Byrns, the east half of lot No. 2, with the broken front in the first concession west of the Rock Lake side, in the Township of Marysburgh, and District aforesaid, which is said to contain one hundred and twenty acres, more or less; and which I will expose for sale at my Office in Picton, on Tuesday the 11th day of June next, at the hour of 12 o'clock, noon.

OWEN McMAHON,
Sheriff of the P. E. District.

Sheriff's Office, Picton,
March 2nd, 1844. i-50

Coroner's Sale.

Newcastle District } ON Saturday, the
to wit. } twentieth day of July next, will be sold at my Office, in the Town of Cobourg, the undermentioned lands, seized by virtue of an execution out of the District Court, at the suit of Henry Ruttan, Esquire, and against the lands and tenements which were of Stephen Curtis, deceased, in the hands of Mary Curtis, Executrix &c. viz:

Part of the south half of lot number thirteen, in the second concession, Township of Percy, containing fifty acres of land.

DAVID BRODIE,
Coroner.

Coroner's Office,
Under the Town Hall,
Cobourg, 11 April, 1844. i-50

NOTICE.

Newcastle District } BY virtue of war-
to wit. } rants issued by the Clerk of the Peace, for the collection of land taxes due in the Townships of Cartwright, Clarke, Cramahe, Darlington, Hope, Manvers, Murray and Percy, I shall on the second day of the sitting of the Court of Quarter Sessions for the said

District, in April next, at the Court House, at ten o'clock A. M. expose to sale so much of each lot or parcel of land contained in such warrants, the taxes on which shall not previously have been paid, as shall at two shillings and six pence per acre, amount to the said taxes and charges thereupon; and in case any of the lands shall then remain unsold, I shall sell all such on the first day of July Quarter Sessions following, at ten o'clock A. M. for what they will bring.

H. RUTTAN,
Sheriff, N. D.

Sheriff's Office, Cobourg,
July 28, 1843. nf-25

Sheriff's Sale Postponed.

John Knowlson, Plaintiff,
vs.
Richard Staples the younger, Defendant.

Newcastle District } THE sale of the
to wit. } undermentioned lands, advertised to take place here, this day, is postponed until Saturday the fifth day of October next, at 12 o'clock, noon, viz:

Lot number twelve, in the tenth concession, Township of Manvers.

H. RUTTAN,
Sheriff.

Sheriff's Office, Cobourg,
March 30th, 1844. i-50

Midland District } BY virtue of a writ
to wit. } of Attachment, issued out of the District Court of the Midland District, and to me directed, against the estate, real as well as personal, of Joseph Daly, Plasterer, an absconding or concealed debtor, at the suit of David Beckus, for the sum of twenty-two pounds, eight shillings and ten pence: I have seized all the estate, real as well as personal, of the said Joseph Daly, and unless the said Joseph Daly, return within the jurisdiction of the said Court, and put in bail to the action, within three calendar months, or cause the said claim to be discharged, all the real and personal estate of the said Joseph Daly, or so much thereof as may be necessary, will be held liable for the payment, benefit, and satisfaction of the said claim.

THOMAS A. CORBETT,
Sheriff, M. D.

Sheriff's Office, Midland District,
26th March, 1844. sn-51
First published in Gazette April 25, 1844.

Sheriff's Sale of Lands.

Colborne District } BY virtue of a writ of
to wit. } Fieri Facias, issued out of Her Majesty's Court of Queen's Bench, and to me directed, against the lands and tenements of Dominick McBride, at the suit of Malachy O. Donohue: I have seized and taken as belonging to the said Dominick McBride, the following valuable Lots in the Town of Lindsay, viz:

Lot number 1, south of Kent Street, upon which there is a commodious Frame House and out buildings,—now occupied as a Tavern; also, Lot No. 5, on south side of Kent Street—each Lot containing about half an acre.

All of which property I shall expose to sale, on Saturday the 29th day of June next, at the hour of 12 o'clock, noon, at the Court House in the Town of Peterboro.

W. S. CONGER, Sheriff.

Sheriff's Office, Peterboro,
23rd March, 1844. sn-48

Sheriff's Sale of Lands.

ON THURSDAY, the twenty-fifth day of April next, at twelve o'clock at noon, will be sold by public auction, at the Court House in the City of Toronto, the undermentioned lands and tenements, taken in execution in the following suits, viz:

In the Queen's Bench.

John Hart and Charles March *vs.* James Thomas:

West half lot No. 1, in the 5th concession East Hurontario Street, Township of Mulmur.

In the Queen's Bench.

John Fisher *vs.* Mary Crooks, Administratrix, William Crooks and James Crooks, Administrators of John Crooks, deceased:

Lot No. 4, in the 14th concession of Reach.

In the Home District Court.

Daniel Sullivan *vs.* Anna Maria Platt, Administratrix of Thomas Platt, deceased:

West Part of Lot No. 26, in the 10th Concession, Albion.

In the Home District Court.

Orange Lawrence *vs.* Peter Kenny:

Lot No. 26, in the 2nd Concession, Albion.

In the Home District Court.

Robert McIntire *vs.* Mark Roadhouse:

North half Lot No. 22, in the 8th Concession, Albion.

In the Queen's Bench.

Henry Sherwood and John Crawford *vs.* Simon Wiggins:

A House and Lot on Emily-street, in the City of Toronto.

In the Queen's Bench.

Edward McElderry *vs.* Alexander Price.

In the Home District Court.

George W. Hildrith *vs.* Alexander Price:

Lot No. 1, in the 2nd Concession, East of the Centre Road, Township of Toronto. 200 Acres, 100 of which are cleared.

In the Home District Court.

Reuben Alexander Parker *vs.* Adna Bates:

Town Lot No. 9, in Block 3, Town Plot of Windsor, Township of Whitby, being a part of Broken Front No. 27.

In the Queen's Bench.

Hiram Goodwin Bernard *vs.* Silas Fletcher, an absconding debtor:

Lots No. 22, in the 3rd concession, East Gwillimbury, 100 acres; east half No. 23, in the 3rd concession, East Gwillimbury, 100 acres; north-east quarter No. 24, in the 3rd concession, East Gwillimbury, 50 acres; Lot No. 22, in the 4th concession, East Gwillimbury, 200 acres; east quarter No. 25, in the 4th concession, East Gwillimbury, 50 acres.

In the Queen's Bench.

The President Directors and Company of the Bank of Upper Canada *vs.* James E. Small:

Part of Park Lot No. 3, being 35 Acres, 3½ Acres, in Block C or D, East of the old Town of York. Also, Lot No. 7, in the 3rd Concession of Scarborough.

In the Queen's Bench.

James F. Smith, John Smith and Duncan McDonald *vs.* Elijah Haight, Marshall B. Stone, Samuel Dearborne, A. McDonald, R. H. Brett, and John Randolph:

Part of Lot No. 10, in the 2nd Concession, Whitby, with a House, Merchant Shop, and Store House, erected thereon.

In the Queen's Bench.

William Rhodes James *vs.* David Boyd the elder:

Lots 11 and 12, in the 2nd Concession, the undivided half of Lot No. 13, in the 2nd Concession, No. 12, in the 3rd Concession of the Township of Collingwood, containing 700 Acres.

W. B. JARVIS,
Sheriff, H. D.

Sheriff's Office, Toronto,
20th January, 1844. i-46

Postponed Sheriff's Sale of Lands.

ON THURSDAY, the 25th day of April, 1844, at 12 o'clock, noon, will be sold at public auction, at the Court House in the City of Toronto, the undermentioned lands and tenements, taken in execution in the following suits, viz:

In the Home District Court.

William Souls *vs.* Richard Montgomery.
William Souls *vs.* Richard Montgomery.

A house and lot situate on Yonge Street, in the City of Toronto, occupied as a House of Industry.

W. B. JARVIS,
Sheriff, H. D.

Sheriff's Office, Toronto,
18th March, 1844. i-46

Sheriff's Sale.

Gilbert Simple
vs.
Richard Sharp.

District of Simcoe } BY virtue of a
to wit. } writ of Fieri Facias, issued out of Her Majesty's Court of Queen's Bench, and to me directed, against the lands and tenements of Richard Sharp at the suit of Gilbert Simple, I have seized and taken as belonging to the said Richard Sharp, the following property, viz:

West half of lot No. 11 in the 6th concession of the Township of Adjala; fifty acres of lot No. 18 in the 14th concession of the Township of Tecumseth, being part of the easterly part of said lot: all which property I shall offer for sale at the Court House in the Town of Barrie, on Monday the 24th day of June next, at the hour of 12 o'clock noon.

B. W. SMITH,
Sheriff D. S.

Sheriff's Office, Barrie,
18th March, 1844. i-46

In the District Court.

District of Simcoe } BY virtue of a writ
to wit. } of Attachment, issued out of the District Court of the District of Simcoe, and to me directed, against the estate, real as well as personal, of John Brasure, an absconding or concealed debtor, at the suit of John McBeath, for the sum of twenty-one pounds five shillings: I have seized all the estate, real and personal, of the said John Brasure, and unless the said John Brasure return within the jurisdiction of the said Court, and put in bail to the action, or cause the said claim to be discharged within three calendar

Sheriff's Sale.

Ottawa District } BY virtue of a writ
to wit. } of Fieri Facias,
issued out of Her Majesty's Court of Queen's Bench, and to me directed, against the lands and tenements of Jane McIntosh, administratrix of James McIntosh, deceased, at the suit of John Chitty and Edward McGillivray, I have seized and taken as follows, viz: the undivided half of lot No. 21, in the 1st concession of Caledonia; Village lot No. 3, North side of Alfred Street, Caledonia Springs; Village lots No. 11, 13, & 14, south side of King Street in the Town of L'Orignal; all of which said lands and tenements I shall expose to public sale on Saturday the 15th day of June next, at the Court House in the Town of L'Orignal, at 12 oclock noon.

CHARLES P. TREADWELL,
Sheriff Ottawa District.

Sheriff's Office, L'Orignal,
12th March, 1844. i-46

In the Queen's Bench.

Dalhousie District } BY virtue of a
to wit. } writ of Attachment, issued out of Her Majesty's Court of Queen's Bench at Toronto, and to me directed, against the estate, real and personal, of Timothy Chapman, an absconding or concealed debtor, at the suit of John Benson, for the sum of seventeen pounds and eight pence half penny: I have seized as belonging to the said Timothy Chapman, lot letter A, in the 4th and 5th concessions of the Township of Gloucester, and unless the said Timothy Chapman return within the jurisdiction of the said Court, and put in bail to the action within three calendar months, or cause the said claim to be discharged, all the real and personal estate of the said Timothy Chapman, or so much thereof as may be necessary, will be held liable for the payment, benefit, and satisfaction of the said claim.

EDWARD MALLOCH,
Sheriff Dalhousie District.

Sheriff's Office, Bytown,
2nd February, 1844. sn-41
First published in Gazette Feb. 15, 1844.

SALE OF LANDS *in arrears for Taxes, to June 30th*, 1843.

Bathurst District } PUBLIC Notice
to wit. } is hereby given, that by virtue of certain writs to me directed, I will attend at the Court House in the Town of Perth, on Wednesday the 20th day of November next, at the hour of 12 o'clock noon, being the second day of the General Quarter Sessions of the Peace in and for the said District of Bathurst, and then and there offer for sale so much of the lots of Land advertised by the Treasurer of the said District, as being in arrears for Assessments, up to the 30th June last, as will, at the price of two shillings and six-pence per acre, amount to the taxes due thereon respectively.

The Lands are situated in the following Townships, viz:— Bathurst, Beckwith, Dalhousie, Drummond, Levant, Lanark, and South Sherbrooke.

ANDREW DICKSON,
Sheriff B. D.

Sheriff's Office, Perth,
30th January, 1844. i-45

In the Queen's Bench.

Johnstown District } BY virtue of a
to wit. } writ of Attachment, issued out of the Court of Queen's Bench at Toronto, and to me directed, against the estate, real and personal, of Samuel Warner, an absconding or concealed debtor, at the suit of Alexander McMillan, for the sum of one hundred and two pounds and ten shillings: I have seized all the estate, real as well as personal, of the said Samuel Warner, and unless the said Samuel Warner, return within the jurisdiction of the said Court, and put in bail to the action within three calendar months, or cause the said claim to be discharged, all the real and personal estate of the said Samuel Warner, or so much thereof as may be necessary, will be held liable for the payment, benefit, and satisfaction of the said claim.

ADIEL SHERWOOD,
Sheriff D. J.

By J. L. SCHOFIELD,
Deputy Sheriff.

Sheriff's Office, Brockville,
February 13th, 1844. sn-42
First published in Gazette Feb. 22, 1844.

Sheriff's Sale.

BY virtue of a writ of Fieri Facias, issued out of the District Court for the Johnstown District, at Brockville, and to me directed, against the lands and tenements of Albin Brandy, at the suit of Hiram Spafford: I have seized and taken in execution the west half of lot number thirty four, in the first concession of the Township of Elizabethtown, in the said District, which land and tenements I shall expose for sale at public auction, at the Court House, in Brockville, in said District, on the 14th day of June next, at the hour of 12 o'clock, noon.

ADIEL SHERWOOD,
Sheriff D. J.

By J. L. SCHOFIELD,
Deputy Sheriff.

Sheriff's Office, Brockville,
April 15th, 1844. i-51

In the District Court.

District of Johnstown } BY virtue of
to wit. } a Writ of Attachment, issued out of the District Court for the Johnstown District, and to me directed, against the estate, real and personal, of Justus S. Jones, an absconding or concealed debtor, at the suit of William Levis, for the sum of eleven pounds: I have seized all the estate, as well real as personal, of the said Justus S. Jones, and unless the said Justus S. Jones return within the jurisdiction of the said Court, and put in bail to the action, within three calendar months, or cause the said claim to be discharged, all the real and personal estate of the said Justus S. Jones, or so much thereof as may be necessary, will be held liable for the payment, benefit, and satisfaction of the said claim.

ADIEL SHERWOOD,
Sheriff D. J.

By J. L SCHOFIELD,
Deputy Sheriff.

Sheriff's Office, Brockville,
January 15th, 1844. sn-42
First published in Gazette Feb. 22, 1844

In the District Court.

District of Johnstown } BY virtue of
to wit. } three writs of Attachment, issued out of the District Court for the District of Johnstown, and to me directed, against the estate, real and personal, of William Wood, an absconding or concealed debtor, at the respective suits of Sarah Wells, Willard Miles, and William Levis, for the sums of eleven pounds and two shillings, seven pounds two shillings and ten pence, and seven pounds thirteen shillings and one penny: I have seized all the estate, real as well as personal, of the said William Wood, and unless the said William Wood return within the jurisdiction of the said Court, and put in bail to the said actions respectively, within three calender months, or cause the said claims to be discharged, all the real and personal estate of the said William Wood, or so much thereof as may be necessary, will be held liable for the payment, benefit, and satisfaction of the said claims.

ADIEL SHERWOOD,
Sheriff, D. J.

By J. L. SCHOFIELD,
Deputy Sheriff.

Sheriff's Office, Brockville,
January 15th, 1844. sn-41
First published in Gazette Feb. 15, 1844.

Sheriff's Sale of Land.

District of Prince Edward } BY virtue
to wit. } of a writ of Fieri Facias, issued out of Her Majesty's Court of Queen's Bench, and to me directed, against the lands and tenements of Samuel Byrns, at the suit of Adam Hubbs: I have seized and taken in execution, as belonging to the said Samuel Byrns, the east half of lot No. 2, with the broken front in the eight concession west of the Rock Lake side, in the Township of Marysburgh, and District aforesaid, which is said to contain one hundred and twenty acres, more or less; and which I will expose for sale at my Office in Picton, on Tuesday the 11th day of June next, at the hour of 12 o'clock, noon.

OWEN McMAHON,
Sheriff of the P. E. District.

Sheriff's Office, Picton,
March 2nd, 1844. i-50

Coroner's Sale.

Newcastle District } ON Saturday, the
to wit. } twentieth day of July next, will be sold at my Office, in the Town of Cobourg, the undermentioned lands, seized by virtue of an execution out of the District Court, at the suit of Henry Ruttan, Esquire, and against the lands and tenements which were of Stephen Curtis, deceased, in the hands of Mary Curtis, Executrix &c. viz:

Part of the south half of lot number thirteen, in the second concession, Township of Percy, containing fifty acres of land.

DAVID BRODIE,
Coroner.

Coroner's Office,
Under the Town Hall,
Cobourg, 11 April, 1844. i-50

NOTICE.

Newcastle District } BY virtue of war-
to wit. } rants issued by the Clerk of the Peace, for the collection of land taxes due in the Townships of Cartwright, Clarke, Cramahe, Darlington, Hope, Manvers, Murray and Percy, I shall on the second day of the sitting of the Court of Quarter Sessions for the said

District, in April next, at the Court House, at ten o'clock A. M. expose to sale so much of each lot or parcel of land contained in such warrants, the taxes on which shall not previously have been paid, as shall at two shillings and six pence per acre, amount to the said taxes and charges thereupon; and in case any of the lands shall then remain unsold, I shall sell all such on the first day of July Quarter Sessions following, at ten o'clock A. M. for what they will bring.

H. RUTTAN,
Sheriff, N. D.

Sheriff's Office, Cobourg,
July 28, 1843. nf-25

Sheriff's Sale Postponed.

John Knowlson, Plaintiff,
vs.
Richard Staples the younger, Defendant.

Newcastle District } THE sale of the
to wit. } undermentioned lands, advertised to take place here, this day, is postponed until Saturday the fifth day of October next, at 12 o'clock, noon, viz:

Lot number twelve, in the tenth concession, Township of Manvers.

H. RUTTAN,
Sheriff.

Sheriff's Office, Cobourg,
March 30th, 1844. i-50

Midland District } BY virtue of a writ
to wit. } of Attachment, issued out of the District Court of the Midland District, and to me directed, against the estate, real as well as personal, of Joseph Daly, Plasterer, an absconding or concealed debtor, at the suit of David Beckus, for the sum of twenty-two pounds, eight shillings and ten pence: I have seized all the estate, real as well as personal, of the said Joseph Daly, and unless the said Joseph Daly, return within the jurisdiction of the said Court, and put in bail to the action, within three calendar months, or cause the said claim to be discharged, all the real and personal estate of the said Joseph Daly, or so much thereof as may be necessary, will be held liable for the payment, benefit, and satisfaction of the said claim.

THOMAS A. CORBETT,
Sheriff, M. D.

Sheriff's Office, Midland District,
26th March, 1844. sn-51
First published in Gazette April 25, 1844.

Sheriff's Sale of Lands.

Colborne District } BY virtue of a writ of
to wit. } Fieri Facias, issued out of Her Majesty's Court of Queen's Bench, and to me directed, against the lands and tenements of Dominick McBride, at the suit of Malachy O. Donohue: I have seized and taken as belonging to the said Dominick McBride, the following valuable Lots in the Town of Lindsay, viz:

Lot number 1, south of Kent Street, upon which there is a commodious Frame House and out buildings,—now occupied as a Tavern; also, Lot No. 5, on south side of Kent Street—each Lot containing about half an acre.

All of which property I shall expose to sale, on Saturday the 29th day of June next, at the hour of 12 o'clock, noon, at the Court House in the Town of Peterboro.

W. S. CONGER, Sheriff.

Sheriff's Office, Peterboro,
23rd March, 1844. sn-48

Sheriff's Sale of Lands.

ON THURSDAY, the twenty-fifth day of April next, at twelve o'clock at noon, will be sold by public auction, at the Court House in the City of Toronto, the undermentioned lands and tenements, taken in execution in the following suits, viz:

In the Queen's Bench.

John Hart and Charles March *vs.* James Thomas:

West half lot No. 1, in the 5th concession East Hurontario Street, Township of Mulmur.

In the Queen's Bench.

John Fisher *vs.* Mary Crooks, Administratrix, William Crooks and James Crooks, Administrators of John Crooks, deceased:

Lot No. 4, in the 14th concession of Reach.

In the Home District Court.

Daniel Sullivan *vs.* Anna Maria Platt, Administratrix of Thomas Platt, deceased:

West Part of Lot No. 26, in the 10th Concession, Albion.

In the Home District Court.

Orange Lawrence *vs.* Peter Kenny:

Lot No. 26, in the 2nd Concession, Albion.

In the Home District Court.

Robert McIntire *vs.* Mark Roadhouse:

North half Lot No. 22, in the 8th Concession, Albion.

In the Queen's Bench.

Henry Sherwood and John Crawford *vs.* Simon Wiggins:

A House and Lot on Emily-street, in the City of Toronto.

In the Queen's Bench.

Edward McElderry *vs.* Alexander Price.

In the Home District Court.

George W. Hildrith *vs.* Alexander Price:

Lot No. 1, in the 2nd Concession, East of the Centre Road, Township of Toronto. 200 Acres, 100 of which are cleared.

In the Home District Court.

Reuben Alexander Parker *vs.* Adna Bates:

Town Lot No. 9, in Block 3, Town Plot of Windsor, Township of Whitby, being a part of Broken Front No. 27.

In the Queen's Bench.

Hiram Goodwin Bernard *vs.* Silas Fletcher, an absconding debtor:

Lots No. 22, in the 3rd concession, East Gwillimbury, 100 acres; east half No. 23, in the 3rd concession, East Gwillimbury, 100 acres; north-east quarter No. 24, in the 3rd concession, East Gwillimbury, 50 acres; Lot No. 22, in the 4th concession, East Gwillimbury, 200 acres; east quarter No. 25, in the 4th concession, East Gwillimbury, 50 acres.

In the Queen's Bench.

The President Directors and Company of the Bank of Upper Canada *vs.* James E. Small:

Part of Park Lot No. 3, being 35 Acres, 3½ Acres, in Block C or D, East of the old Town of York. Also, Lot No. 7, in the 3rd Concession of Scarborough.

In the Queen's Bench.

James F. Smith, John Smith and Duncan McDonald *vs.* Elijah Haight, Marshall B. Stone, Samuel Dearborne, A. McDonald, R. H. Brett, and John Randolph:

Part of Lot No. 10, in the 2nd Concession, Whitby, with a House, Merchant Shop, and Store House, erected thereon.

In the Queen's Bench.

William Rhodes James *vs.* David Boyd the elder:

Lots 11 and 12, in the 2nd Concession, the undivided half of Lot No. 13, in the 2nd Concession, No. 12, in the 3rd Concession of the Township of Collingwood, containing 700 Acres.

W. B. JARVIS,
Sheriff, H. D.

Sheriff's Office, Toronto,
20th January, 1844. i-46

Postponed Sheriff's Sale of Lands.

ON THURSDAY, the 25th day of April, 1844, at 12 o'clock, noon, will be sold at public auction, at the Court House' in the City of Toronto, the undermentioned lands and tenements, taken in execution in the following suits, viz:

In the Home District Court.

William Souls *vs.* Richard Montgomery.
William Souls *vs.* Richard Montgomery.

A house and lot situate on Yonge Street, in the City of Toronto, occupied as a House of Industry.

W. B. JARVIS,
Sheriff, H. D.

Sheriff's Office, Toronto,
18th March, 1844. i-46

Sheriff's Sale.

Gilbert Simple
vs.
Richard Sharp.

District of Simcoe } BY virtue of a
to wit. } writ of Fieri Facias, issued out of Her Majesty's Court of Queen's Bench, and to me directed, against the lands and tenements of Richard Sharp at the suit of Gilbert Simple, I have seized and taken as belonging to the said Richard Sharp, the following property, viz:

West half of lot No. 11 in the 6th concession of the Township of Adjala; fifty acres of lot No. 18 in the 14th concession of the Township of Tecumseth, being part of the easterly part of said lot: all which property I shall offer for sale at the Court House in the Town of Barrie, on Monday the 24th day of June next, at the hour of 12 o'clock noon.

B. W. SMITH,
Sheriff D. S.

Sheriff's Office, Barrie,
18th March, 1844. i-46

In the District Court.

District of Simcoe } BY virtue of a writ
to wit. } of Attachment, issued out of the District Court of the District of Simcoe, and to me directed, against the estate, real as well as personal, of John Brasure, an absconding or concealed debtor, at the suit of John McBeath, for the sum of twenty-one pounds five shillings: I have seized all the estate, real and personal, of the said John Brasure, and unless the said John Brasure return within the jurisdiction of the said Court, and put in bail to the action, or cause the said claim to be discharged within three calendar

months, the real and personal estate of the said John Bruere, or so much thereof as may be necessary, will be held liable for the payment and satisfaction of the said claim.

B. W. SMITH,
Sheriff D. S.

Sheriff's Office, Barrie,
28th March, 1844. sn-48
First published in Gazette 4th April 1844

Sheriff's Sale.

Gore District } ON Saturday the 13th
to wit. } day of July next, at 12 o'clock, noon, will be sold by public auction, at the Court House, in the Town of Hamilton, the undermentioned lands, with the tenements thereon, seized in execution, in the following suits, viz:

In the Queen's Bench.

John Gamble, George Jones, and John Paterson,
vs.
Patrick O'Rielly.

Part of lot number 7, in the 6th concession of the Township of west Flamboro, comprising ten acres, and situated at the distance of 45 chains from the south-western angle of the said lot, upon which are erected a frame house and frame barn, at present occupied by the said Patrick O'Rielly.

In the Gore District Court.

Charles R. Bell, Plaintiff,
vs.
Benjamin Jones, Defendant.

Lots number 11 and 33, east side of Catherine Street, Town of Hamilton.

E. CARTWRIGHT THOMAS,
Sheriff Gore District.

Sheriff's Office, Hamilton,
6th April 1844. i-50

In the Queen's Bench.

Niagara District } BY virtue of a writ
to wit. } of Attachment, issued out of Her Majesty's Court of Queen's Bench, and to me directed, against the estate, real as well as personal, of Francis Nugent, an absconding or concealed debtor, at the suit of Thomas Nugent, for the sum of seventy-five pounds fifteen shillings: I have seized all the estate, real and personal, of the said Francis Nugent, and unless the said Francis Nugent return within the jurisdiction of the said Court, and put in bail to the action within three calendar months, or cause the said claim of the said Thomas Nugent to be discharged, all the estate, real and personal, of the said Francis Nugent, or so much thereof as may be necessary, will be held liable for the payment, benefit, and satisfaction of the said claim.

WILLIAM KINGSMILL,
Sheriff N. D.

Sheriff's Office, Niagara,
January 31, 1844. sn-4½
First published in Gazette Feb. 15, 1844.

In the Queen's Bench.

Niagara District } BY virtue of a writ
to wit. } of Attachment, issued out of Her Majesty's Court of Queen's Bench, and to me directed, against the estate, real and personal of John Cameron, an absconding or concealed debtor at the suit of James Duffy, for the sum of Seventy four pounds three shillings and five pence: I have seized all the estate, real and personal, of the said John Cameron, and unless the said John Cameron return within the jurisdiction of the said Court, and put in bail to the action within three calendar months, or cause the said claim of the said James Duffy to be discharged, all the estate, real and personal, of the said John Cameron, or so much thereof as may be necessary, will be held liable for the payment, benefit, and satisfaction of the said claim.

WILLIAM KINGSMILL,
Sheriff, N. D.

Sheriff's Office, Niagara,
March 4th, 1844. sn-45
First published in Gazette March 14, 1844

Sheriff's Sale.

W. Lawson *vs.* P. Graham.

Brock District } BY virtue of a writ
to wit. } of Fieri Facias, issued out of Her Majesty's Court of Queen's Bench, and to me directed, against the lands and tenements of Philip Graham, at the suit of William Lawson: I have seized and taken in execution as belonging to the said Philip Graham, the broken Lots 28, 29, and 30 in the 1st Concession of North Oxford, containing 176 acres more or less; all which I will expose for sale at the Court House, in the Town of Woodstock, District aforesaid, on Saturday the 11th day of May, 1844, at 12 oclock, noon.

JAMES CARRALL,
Sheriff, B. D.

Sheriff's Office, Woodstock,
March 20th, 1844. -46

Sheriff's Sales.

Alexander W. Light *vs.* P. Graham.

Brock District } BY virtue of a writ of
to wit. } Fieri Facias, issued out of Her Majesty's Court of Queen's Bench, and to me directed, against the lands and tenements of Philip Graham, at the suit of Alexander W. Light: I have seized and taken in execution, as belonging to the said Philip Graham, the broken Lots 28, 29 and 30, in the 1st concession of North Oxford, containing 176 acres, more or less; all which I will expose for sale at the Court House, in the Town of Woodstock, District aforesaid, on Monday the 3rd day of June, 1844, at 12 o'clock noon.

JAMES CARRALL,
Sheriff B. D.

Sheriff's Office, Woodstock,
March 1st, 1844. i-45

G. P. Bull *vs.* A. McDonell.

Brock District } BY virtue of a writ of
to wit. } Fieri Facias, issued out of Her Majesty's Court of Queen's Bench, and to me directed, against the lands and tenements of Allan McDonell, late Sheriff of the Gore District, at the suit of George Perkins Bull: I have seized and taken in execution, as belonging to the said Allan McDonell, the whole of Lots No. 20 in the 11th, and No. 10 in the 13th concessions, of the Township of Blenheim, in the District of Brock; all of which I will expose for sale at the Court House at Woodstock, District aforesaid, on Tuesday the 30th day of April next, at the hour of 12 oclock, noon.

JAMES CARRALL,
Sheriff B. D.

Sheriff's Office, Woodstock,
March 12th, 1844. i-45

Sheriff's Sale.

London District } BY virtue of a
to wit. } writ of Fieri Facias, issued out of Her Majesty's Court of Queen's Bench, and to me directed, against the lands and tenements of George Holman, Thomas Campbell, John Jennings, and George Mitchell, at the suit of Jeremiah H. Joyce: I have seized and taken the east half of lot number 9, 1st concession of London, 100 acres: which property I shall offer for sale at the Court House, in the Town of London, on Saturday the 18th day of May next, at noon.

JAMES HAMILTON,
Sheriff, L. D.

Sheriff's Office, London,
February 13, 1844. i-47

In the Queen's Bench.

District of Huron } BY virtue of a writ
to wit. } of Attachment, issued out of Her Majesty's Court of Queen's Bench, and to me directed, against the estate, real and personal, of George Gordon, an absconding or concealed debtor, at the suit of Jonas William Garrison, for the sum of one hundred and thirty-two pounds and eleven pence: I have seized all the estate, real as well as personal, of the said George Gordon, and unless the said George Gordon return within the jurisdiction of the said Court, and put in bail to the action within three calendar months, or cause the said claim to be discharged, all the real and personal estate of the said George Gordon, or so much thereof as may be necessary, will be held liable for the payment, benefit, and satisfaction of the said claim.

H. HYNDMAN,
Sheriff, Huron.

Sheriff's Office, Goderich,
3rd February, 1844. sn-41
First published in Gazette Feb. 15, 1844.

In the District Court.

Western District } BY virtue of a writ
to wit. } of Attachment, issued out of Her Majesty's Western District Court, and to me directed, against the estate, real and personal, of Charles Crawford, an absconding or concealed debtor, at the suit of Louis Davenport, for the sum of fifteen pounds: I have seized all the estate, real as well as personal, of the said Charles Crawford, and unless the said Charles Crawford return within the jurisdiction of the said Court, and put in bail to the action within three Calendar months, or cause the said claim to be discharged, all the estate real and personal, of the said Charles Crawford, or so much thereof as may be necessary, will be held liable for the payment, benefit, and satisfaction of the said claim.

GEORGE WADE FOOTT,
Sheriff, W. D.

Sheriff's Office, Sandwich, "
January 25th, 1844 sn-41
First published in Gazette Feb. 15, 1844.

NOTICE.

NOTICE is hereby given, that the Inhabitants of Osnabruck and Finch will apply to the Legislature, at its next sitting, for a sum of money to make a Plank Road from Bytown to the St. Lawrence, at Dickinson's Landing; or for an Act to incorporate a Company for that purpose.

Osnabruck, 8th April, 1844. 50

SCHEDULE OF LANDS in the DISTRICT OF NEWCASTLE, having Taxes remaining Eight Years in arrears, the First July, 1843.

SEYMOUR.

Lots.	Cons.	Acres.	Remarks.	Amount. £	s	d.
3	1	200		3	5	0
11	1	200		3	5	0
19	1	176		2	16	10
25	1	190		3	1	6
26	1	200		3	5	0
19	2	200		3	5	0
6	3	168		2	16	10
7	3	149		2	8	6
8	3	186		3	0	0
10	3	200		3	5	0
19	3	200		3	5	0
1	4	200		2	16	10
2	4	200		3	1	0
6	4	200		1	16	6
7	4	200		3	5	0
8	4	100	East part	0	16	3
9	4	200		1	12	6
10	4	200		1	12	6
19	4	200		3	13	1½
21	4	200		1	12	6
1	5	200		3	5	0
3	5	200		3	5	0
7	5	200		3	5	0
13	5	200		1	12	6
17	5	200		2	16	10
18	5	200		4	1	3
19	5	200		2	16	10
20	5	200		2	8	9
24	5	100	East half	1	0	3
25	5	200		1	0	3
3	6	50	South-west qr.	0	12	2
7	6	200		3	5	0
23	6	200		4	1	3
24	6	200		1	4	4½
10	7	200		1	8	5
17	7	200		1	12	6
18	7	200		1	12	6
19	7	200		0	16	3
20	7	200		1	16	6
22	7	200		2	8	9
24	7	200		1	4	4½
5	8	100	North half	1	12	6
18	8	200		4	1	3
19	8	200		4	1	3
21	8	200		4	1	3
23	8	53	South part	1	1	6
3	9	200		2	8	9
20	9	200		3	5	0
24	9	200		3	5	0
25	9	200		3	5	0
26	9	200		3	5	0
1	10	200		3	5	0
2	10	200		3	5	0
19	10	200		3	5	0
21	10	200		3	5	0
23	10	200		3	5	0
24	10	200		3	5	0
25	10	200		3	5	0
26	10	200		3	5	0
1	11	200		3	5	0
3	11	200		3	5	0
5	11	200		3	5	0
10	11	200		2	16	10
12	11	115	South part	2	16	10
19	11	172		1	17	0
20	11	172		2	16	3
22	11	172		2	16	3
24	11	200		2	16	3
25	11	200		3	5	0
26	11	200		3	5	0
1	12	200		3	5	0
2	12	200		3	5	0
4	12	200		3	5	0
6	12	200		3	5	0
11	12	172		2	2	6
12	12	172		2	16	3
13	12	172		2	16	3
19	12	200		3	5	0
21	12	200		3	5	0
23	12	200		3	5	0
24	12	200		3	5	0
25	12	200		3	5	0
26	12	200		3	5	0
1	13	200		3	5	0
3	13	200		3	5	0
5	13	200		3	5	0
6	13	200		3	5	0
7 & 8	13	300		4	17	6
10	13	138		2	5	0
12 & 13	13	333		5	8	3
15	13	200		3	5	0
17	13	200		3	5	0
18	13	200		3	5	0
19	13	200		3	5	0
20	13	200		3	5	0
22	13	200		3	5	0
24, 25 & 26	13	582		9	9	0
1	14	200		3	5	0
2	14	170·		2	15	6
4	14	182		2	19	2
6, 7, 8 & 9	14	627		10	4	0
11, 12, 13 & 14	14	639		10	8	9
16	14	200		3	5	0
18	14	200		3	5	0
19	14	200		3	5	0
21	14	200		3	5	0
23	14	200		3	5	0
24	14	200		3	5	0
25	14	200		3	5	0
26	14	200		3	5	0

CAVAN.

5	1	200		4	9	4
12	1	200		4	9	4
13	1	100	North half	2	4	8
8	2	200		4	17	6
9	2	100	East half	2	8	9
11	2	100	West half	2	8	9
12	2	100	West half	1	12	6
12	2	100	East half	1	12	6
3	3	100	East half	2	4	8
12	3	100	West half	1	0	3
	3	4	200 Clergy Reserve	2	0	7½
5	4	100	East half	1	12	6
8	4	100	West half	1	8	5
1	5	100	West half	1	12	6
1	7	50	South-east quar.	0	10	1
3	7	100	North half	1	4	4½
3	7	100	South half	2	0	7½
20	7	200		2	16	10
22	7	50	North-east quar.	0	14	3
22	7	50	South-east quar.	0	14	3
23	7	100	Crown Reserve	2	0	7½
1	8	100	South part	1	0	3
7	9	200	West half	3	5	0
8	9	200		2	12	9
19	9	100	North half	1	0	3
22	9	100	South half	1	4	4½
22	9	100	North half	2	8	9
5	10	100	North half	1	16	6
3	13	50	South-east quar.	0	16	3
3	13	50	South-west quar.	0	16	3
4	13	200		3	13	1½
5	13	200		3	5	0
6	13	200		3	5	0
7	13	100	West half	1	12	6

months, the real and personal estate of the said John Brasure, or so much thereof as may be necessary, will be held liable for the payment and satisfaction of the said claim.

B. W. SMITH,
Sheriff D. S.

Sheriff's Office, Barrie,
28th March, 1844. sn-48
First published in Gazette 4th April 1844

Sheriff's Sale.

Gore District } ON Saturday the 13th
to wit. } day of July next, at 12 o'clock, noon, will be sold by public auction, at the Court House, in the Town of Hamilton, the undermentioned lands, with the tenements thereon, seized in execution, in the following suits, viz:

In the Queen's Bench.

John Gamble, George Jones, and John Paterson,
vs.
Patrick O'Rielly.

Part of lot number 7, in the 6th concession of the Township of west Flamboro, comprising ten acres, and situated at the distance of 45 chains from the south-western angle of the said lot, upon which are erected a frame house and frame barn, at present occupied by the said Patrick O'Rielly.

In the Gore District Court.

Charles R. Bell, Plaintiff,
vs.
Benjamin Jones, Defendant.

Lots number 11 and 33, east side of Catherine Street, Town of Hamilton.

E. CARTWRIGHT THOMAS,
Sheriff Gore District.

Sheriff's Office, Hamilton,
6th April 1844. i-50

In the Queen's Bench.

Niagara District } BY virtue of a writ
to wit. } of Attachment, issued out of Her Majesty's Court of Queen's Bench, and to me directed, against the estate, real as well as personal, of Francis Nugent, an absconding or concealed debtor, at the suit of Thomas Nugent, for the sum of seventy-five ~~pounds~~ fifteen shillings: I have seized all the estate, real and personal, of the said Francis Nugent, and unless the said Francis Nugent return within the jurisdiction of the said Court, and put in bail to the action within three calendar months, or cause the said claim of the said Thomas Nugent to be discharged, all the estate, real and personal, of the said Francis Nugent, or so much thereof as may be necessary, will be held liable for the payment, benefit, and satisfaction of the said claim.

WILLIAM KINGSMILL,
Sheriff N. D.

Sheriff's Office, Niagara,
January 31, 1844. sn-4½
First published in Gazette Feb. 15, 1844.

In the Queen's Bench.

Niagara District } BY virtue of a writ
to wit. } of Attachment, issued out of Her Majesty's Court of Queen's Bench, and to me directed, against the estate, real and personal of John Cameron, an absconding or concealed debtor at the suit of James Duffy, for the sum of Seventy four pounds three shillings and five pence: I have seized all the estate, real and personal, of the said John Cameron, and unless the said John Cameron return within the jurisdiction of the said Court, and put in bail to the action within three calendar months, or cause the said claim of the said James Duffy to be discharged, all the estate, real and personal, of the said John Cameron, or so much thereof as may be necessary, will be held liable for the payment, benefit, and satisfaction of the said claim.

WILLIAM KINGSMILL,
Sheriff, N. D.

Sheriff's Office, Niagara,
March 4th, 1844. sn-45
First published in Gazette March 14, 1844

Sheriff's Sale.

W. Lawson *vs.* P. Graham.

Brock District } BY virtue of a writ
to wit. } of Fieri Facias, issued out of Her Majesty's Court of Queen's Bench, and to me directed, against the lands and tenements of Philip Graham, at the suit of William Lawson: I have seized and taken in execution as belonging to the said Philip Graham, the broken Lots 28, 29, and 30 in the 1st Concession of North Oxford, containing 176 acres more or less; all which I will expose for sale at the Court House, in the Town of Woodstock, District aforesaid, on Saturday the 11th day of May, 1844, at 12 oclock, noon.

JAMES CARRALL,
Sheriff, B. D.

Sheriff's Office, Woodstock,
March 20th, 1844. -46

Sheriff's Sales.

Alexander W. Light *vs.* P. Graham.

Brock District } BY virtue of a writ of
to wit. } Fieri Facias, issued out of Her Majesty's Court of Queen's Bench, and to me directed, against the lands and tenements of Philip Graham, at the suit of Alexander W. Light: I have seized and taken in execution, as belonging to the said Philip Graham, the broken Lots 28, 29 and 30, in the 1st concession of North Oxford, containing 176 acres, more or less; all which I will expose for sale at the Court House, in the Town of Woodstock, District aforesaid, on Monday the 3rd day of June, 1844, at 12 o'clock noon.

JAMES CARRALL,
Sheriff B. D.

Sheriff's Office, Woodstock,
March 1st, 1844. i-45

G. P. Bull *vs.* A. McDonell.

Brock District } BY virtue of a writ of
to wit. } Fieri Facias, issued out of Her Majesty's Court of Queen's Bench, and to me directed, against the lands and tenements of Allan McDonell, late Sheriff of the Gore District, at the suit of George Perkins Bull: I have seized and taken in execution, as belonging to the said Allan McDonell, the whole of Lots No. 20 in the 11th, and No. 10 in the 13th concessions, of the Township of Blenheim, in the District of Brock; all of which I will expose for sale at the Court House at Woodstock, District aforesaid, on Tuesday the 30th day of April next, at the hour of 12 oclock, noon.

JAMES CARRALL,
Sheriff B. D.

Sheriff's Office, Woodstock,
March 12th, 1844. i-45

Sheriff's Sale.

London District } BY virtue of a
to wit. } writ of Fieri Facias, issued out of Her Majesty's Court of Queen's Bench, and to me directed, against the lands and tenements of George Holman, Thomas Campbell, John Jennings, and George Mitchell, at the suit of Jeremiah H. Joyce: I have seized and taken the east half of lot number 9, 1st concession of London, 100 acres: which property I shall offer for sale at the Court House, in the Town of London, on Saturday the 18th day of May next, at noon.

JAMES HAMILTON,
Sheriff, L. D.

Sheriff's Office, London,
February 13, 1844. i-47

In the Queen's Bench.

District of Huron } BY virtue of a writ
to wit. } of Attachment, issued out of Her Majesty's Court of Queen's Bench, and to me directed, against the estate, real and personal, of George Gordon, an absconding or concealed debtor, at the suit of Jonas William Garrison, for the sum of one hundred and thirty-two pounds and eleven pence: I have seized all the estate, real as well as personal, of the said George Gordon, and unless the said George Gordon return within the jurisdiction of the said Court, and put in bail to the action within three calendar months, or cause the said claim to be discharged, all the real and personal estate of the said George Gordon, or so much thereof as may be necessary, will be held liable for the payment, benefit, and satisfaction of the said claim.

H. HYNDMAN,
Sheriff, Huron.

Sheriff's Office, Goderich,
3rd February, 1844. sn-41
First published in Gazette Feb. 15, 1844.

In the District Court.

Western District } BY virtue of a writ
to wit. } of Attachment, issued out of Her Majesty's Western District Court, and to me directed, against the estate, real and personal, of Charles Crawford, an absconding or concealed debtor, at the suit of Louis Davenport, for the sum of fifteen pounds: I have seized all the estate, real as well as personal, of the said Charles Crawford, and unless the said Charles Crawford return within the jurisdiction of the said Court, and put in bail to the action within three Calendar months, or cause the said claim to be discharged, all the estate real and personal, of the said Charles Crawford, or so much thereof as may be necessary, will be held liable for the payment, benefit, and satisfaction of the said claim.

GEORGE WADE FOOTT,
Sheriff, W. D.

Sheriff's Office, Sandwich,
January 25th, 1844 sn-41
First published in Gazette Feb. 15, 1844.

NOTICE.

NOTICE is hereby given, that the Inhabitants of Osnabruck and Finch will apply to the Legislature, at its next sitting, for a sum of money to make a Plank Road from Bytown to the St. Lawrence, at Dickinson's Landing; or for an Act to incorporate a Company for that purpose.

Osnabruck, 8th April, 1844. 50

SCHEDULE OF LANDS in the DISTRICT OF NEWCASTLE, having Taxes remaining Eight Years in arrears, the First July, 1843.

	Lots.	Cons.	Acres.	Remarks.	Amount. £	s	d.
SEYMOUR.							
	3	1	200		3	5	0
	11	1	200		3	5	0
	19	1	176		2	16	10
	25	1	190		3	1	6
	26	1	200		3	5	0
	19	2	200		3	5	0
	6	3	168		2	16	10
	7	3	149		2	8	6
	8	3	186		3	0	0
	10	3	200		3	5	0
	19	3	200		3	5	0
	1	4	200		2	16	10
	2	4	200		3	1	0
	6	4	200		1	16	6
	7	4	200		3	5	0
East part	8	4	100		0	16	3
	9	4	200		1	12	6
	10	4	200		1	12	6
	19	4	200		3	13	1½
	21	4	200		1	12	6
	1	5	200		3	5	0
	3	5	200		3	5	0
	7	5	200		3	5	0
	13	5	200		1	12	6
	17	5	200		2	16	10
	18	5	200		4	1	3
	19	5	200		2	16	10
	20	5	200		2	8	9
East half	24	5	100		1	0	3
	25	5	200		1	0	3
South-west qr.	3	6	50		0	12	2
	7	6	200		3	5	0
	23	6	200		4	1	3
	24	6	200		1	4	4½
	10	7	200		1	8	5
	17	7	200		1	12	6
	18	7	200		1	12	6
	19	7	200		0	16	3
	20	7	200		1	16	6
	22	7	200		2	8	9
	24	7	200		1	4	4½
North half	5	8	100		1	12	6
	18	8	200		4	1	3
	19	8	200		4	1	3
	21	8	200		4	1	3
South part	23	8	53		1	1	6
	3	9	200		2	8	9
	20	9	200		3	5	0
	24	9	200		3	5	0
	25	9	200		3	5	0
	26	9	200		3	5	0
	1	10	200		3	5	0
	2	10	200		3	5	0
	19	10	200		3	5	0
	21	10	200		3	5	0
	23	10	200		3	5	0
	24	10	200		3	5	0
	25	10	200		3	5	0
	26	10	200		3	5	0
	1	11	200		3	5	0
	3	11	200		2	16	10
	5	11	200		2	16	10
	10	11	200		1	17	0
South part	12	11	115		2	16	3
	19	11	172		2	16	3
	20	11	172		2	16	3
	22	11	172		3	5	0
	24	11	200		3	5	0
	25	11	200		3	5	0
	26	11	200				

SEYMOUR—*Continued.*							
	1	12	200		3	5	0
	2	12	200		3	5	0
	4	12	200		3	5	0
	6	12	200		3	5	0
	11	12	172		2	2	6
	12	12	172		2	16	3
	13	12	172		2	16	3
	19	12	200		3	5	0
	21	12	200		3	5	0
	23	12	200		3	5	0
	24	12	200		3	5	0
	25	12	200		3	5	0
	26	12	200		3	5	0
	1	13	200		3	5	0
	3	13	200		3	5	0
	5	13	200		3	5	0
	6	13	200		3	5	0
7 & 8	13		300		4	17	6
	10	13	138		2	5	0
12 & 13	13		333		5	8	3
	15	13	200		3	5	0
	17	13	200		3	5	0
	18	13	200		3	5	0
	19	13	200		3	5	0
	20	13	200		3	5	0
	22	13	200		3	5	0
24, 25 & 26	13		582		9	9	0
	1	14	200		3	5	0
	2	14	170-		2	15	6
	4	14	182		2	19	2
6, 7, 8 & 9	14		627		10	4	0
11, 12, 13 & 14	14		639		10	8	9
	16	14	200		3	5	0
	18	14	200		3	5	0
	19	14	200		3	5	0
	21	14	200		3	5	0
	23	14	200		3	5	0
	24	14	200		3	5	0
	25	14	200		3	5	0
	26	14	200		3	5	0
CAVAN.							
	5	1	200		4	9	4
	12	1	200		4	9	4
North half	13	1	100		2	4	8
	8	2	200		4	17	6
East half	9	2	100		2	8	9
West half	11	2	100		2	8	9
West half	12	2	100		1	12	6
East half	12	2	100		1	12	6
East half	3	3	100		2	4	8
West half	12	3	100		1	0	3
	3	4	200	Clergy Reserve	2	0	7½
East half	5	4	100		1	12	6
West half	8	4	100		1	8	5
West half	1	5	100		1	12	6
South-east quar.	1	7	50		0	10	1
North half	3	7	100		1	4	4½
South half	3	7	100		2	0	7½
	20	7	200		2	16	10
North-east quar.	22	7	50		0	14	3
South-east quar.	22	7	50		0	14	3
South part	23	7	100	Crown Reserve	2	0	7½
West half	1	8	100		1	0	3
	7	9	200		3	5	0
	8	9	200		2	12	9
North half	19	9	100		1	0	3
South half	22	9	100		1	4	4½
North half	22	9	100		2	8	9
North half	5	10	100		1	16	6
South-east quar.	3	13	50		0	16	3
South-west quar.	3	13	50		0	16	3
	4	13	200		3	13	1½
	5	13	200		3	5	0
	6	13	200		3	5	0
West half	7	13	100		1	12	6

CAVAN—*Continued.*

	Lots.	Cons.	Acres.	Remarks.	Amount. £	s.	d.
East half	1	14	100		2	4	9
	2	14	200		4	17	6
	4	14	200		4	1	3
	20	14	200		4	9	4

HAMILTON.

North quarter	4	5	50		0	14	3
	31	5	200	Clergy Reserve	4	9	4
	32	5	200		3	13	1½
	35	5	200		2	4	8
	4	6	200		4	1	3
	5	6	200		4	1	3
	6	6	200	Clergy Reserve	1	12	6
	12	6	200	Clergy Reserve	1	12	6
	13	6	200		2	4	8
South ½	13	7	150		2	2	7
	16	7	200		3	5	0
	23	7	200		3	5	0
	14	8	200		2	0	7½
	16	8	200	Crown Reserve	4	17	6
	24	8	200	Crown Reserve	1	12	6
	25	8	200		2	16	10
	27	8	200	Clergy Reserve	4	1	3
	30	8	200	Crown Reserve	2	16	10
	31	8	200		3	4	0
	32	8	200		3	13	1½
	34	8	200		4	9	4
	8	9	60	Clergy Reserve	1	1	11
29 & 30	9	} 76			1	1	6
27, 28 & 29	10						
	30	10	100		1	8	5
	31	10	100		1	8	5
	32	10	100		1	8	5
	34	10	100		1	8	5
	35	10	100		1	8	5

HALDIMAND.

North part	19	A	50		0	12	2
South part	19	A	150		0	18	3
	15	2	200		2	16	10
North half	2	3	100		1	4	4½
North half	35	3	100		2	0	7½
	8	4	200		3	5	0
	6	5	200		4	1	3
	7	5	200		4	1	3
West half	18	5	100		1	16	6
	20	5	200		4	1	3
South half	13	6	100		1	4	4½
	14	6	200		5	5	7
	15	6	200		5	5	7
	33	6	200	Clergy Reserve	4	1	3
	29	8	200		3	5	0
	32	8	200		3	13	1½
	1	9	200		3	5	0
	3	9	200		3	5	0
	30	9	200		4	1	3

SOUTH MONAGHAN.

	13	2	200		4	9	4
East half	13	3	100		2	4	8
	14	3	200		2	12	10
	14	4	200		4	1	3

ALNWICH.

	1	1	100		2	0	7½
	5	1	200		4	9	4
	6	1	200		4	9	4
	7	1	200		4	9	4
	8	1	200		4	1	3
	10	1	200		4	9	4
West half	7	2	100		2	0	7½
N. pt. 8, & B. lot	9	4	200		3	5	0
	11	4	200		4	1	3
	17	5	200		3	13	1½

ZACHEUS BYRNHAM,
Treasurer.

Treasurer's Office, Cobourg,
4th April, 1844.

a-5I

LIST OF LANDS in the WESTERN DISTRICT, on which Taxes are due for eight years and upwards, to the 31st December, 1842.

ROMNEY.

Description.	Lot.	Con.	Acres	Years.	Amount. £	s.	d.
	12	1	200	11½	5	0	11¼
	13	1	200	do		do	
	8	2	200	do		do	
	11	2	200	do		do	
	12	2	200	do		do	
	13	2	200	do		do	
	14	2	200	do		do	
Talbot Road	190	193		388	8½	6	5 7½
Broken lot	8	3	144	8½	2	3	6
	14	4	200	8½	3	16	6¾
S. half and S. part of N. half	16	4	140	8½	2	2	0
	6	1	200	9½	4	4	8¼
	7	1	200	9½	4	4	8¼
	8	1	200	11½	5	0	11¼
	7	2	200	7½	3	0	11¼
	6	2	200	10½	4	12	9¼

DAWN.

	5	2	200	11½	5	0	11¼
South-east quarter	5	4	50	do	1	5	2¾
	7	4	200	do	5	0	11¼
	8	3	200	do		do	
	3	13	200	do		do	
	32	2	200	do		do	
	17	14	200	do		do	
West half	3	7	100	do	2	10	5½
East half	17	13	100	do		do	
West halves	17 & 18	13	200	10½	4	12	9¾
	17	7	200	do		do	
	16	7	200	do		do	
	18	7	200	do		do	
	29	3	200	do		do	
	30	3	200	do		do	
	28	14	200	do		do	
	29	14	200	do		do	
	22	3	100	do		do	
	23	3	200	do		do	
	24	5	200	do		do	
	5	10	200	do		do	
West half	16	11	100	do	2	0	4¾
West half	13	1	100	9½	2	2	4
East half	24	14	100	do	2	2	4
West half	24	14	100	4½	0	19	1½
	21	10	200	9½	4	4	8¼
East half	22	10	100	do	2	2	4
	1	13	200	do	4	4	8¼
	1	B	200	do	4	4	8¼
East halves	22 & 23	8	200	8½	3	16	6¾
East half	18	3	100	do	1	18	3½
East half	13	4	100	do	1	18	3½
West half	4	14	100	do	1	18	3½
East half	11	12	100	do	1	18	3½
	25 & 26	4	400	do	7	13	1½
West half	26	5	100	do	1	18	3½
East half	24	4	100	do	1	18	3½
	27	5	200	do	3	16	6¾
	30	13	200	do	3	16	6¾
	20	7	200	do	3	16	6¾
West half	21	8	100	7½	1	15	2¾
	2	12	200	8½	3	16	6¾
	5	2	200	11½	5	0	11¼
	2	4	200	do	5	0	11¼
South-east quarter	5	4	50	8½	0	19	1½
	15	8	200	10½	4	12	9¾
East half	17	10	100	9½	2	2	4
West half	10	11	100	do	2	2	4
West half	10	12	100	10½	2	6	4¾
	29	13	200	9½	4	4	8¼
	2	14	200	11½	5	0	11¼

DOVER, E. D.

East & West side Baldoon St.	25		200	11½	5	0	11¼
East of Baldoon St. W. half	24	14	100	do	2	10	5¾
N. W. side Baldoon St.	4, 5, 6	}	500	8½	9	11	4¾
	24	4					
South-west side Baldoon St.	7	5	100	10½	2	6	4¾
East half	20	5	100	do	2	6	4¾
	15	14	200	do	4	12	9¾

DOVER—*Continued.*

Description.	Lots.	Con.	Acres.	Years.	Amount. £	s.	d.
South halves	16 & 17	13	200	do	4	12	9¾
East Baldoon Street	24, 11 & 12, 20		500	do	11	12	0¼
North half	20	8	100	9½	2	2	4
	20	11	200	do	4	4	8¼
	18	13	200	do		do	
	18	12	200	do		do	
	14	13	200	do		do	
	20	13	200	do		do	
	15	13	200	do		do	
	19	12	200	do		do	
	20	12	200	do		do	
	20	17	200	do		do	
	20	16	200	do		do	
Part of	12	13	100	do	2	2	4
East Baldoon Street	19, 20		200	8½	3	16	6¾
	2	6	200	do		do	
Eastern Division	8	2nd R.	200	9½	4	4	8¼
" "	18	do	200	14½	6	8	9¼
" "	6	do	200	2½	1	0	3¼
" "	16	1st R.	200	5½	2	4	8¼
" "	8	2	200	8½	3	16	6¾
" "	9	2	200	5½	2	4	8¼
" "	12	2	200	8½	3	16	6¾
" "	15	2	200	10½	4	12	9¼
" "	17	2	200	do		do	
" "	19	2	200	do		do	
W. Division, broken frt. or Rge. 1			360	do	7	7	1¼
9 in 1st, including 9 in 2nd	9	1, 2	229	6½	3	0	3¾
Western Division	1	2	200	9½	3	17	2¼
" "	2	2	200	10½	4	12	9¾
" "	6	3	200	8½	3	16	6¾

TILBURY—EAST.

Front or 1st Con. or 3rd Con. Eastern Boundary Line,	1		210	10½	4	15	6¼
Entrance River Thames	9		170	7½	2	11	9¾
South-east part	13	2	90	9½	1	16	2
	13	3	200	do	4	4	8¼
North-west half	13	5	100	do	2	2	4
Broken	16	5	30	do	0	13	1½
North-west half	11	6	100	do	2	2	4
South-east half	11	6	89	do	1	15	10
	22	8	200	do	4	4	8¼
	24	8	200	do		do	
	17	9	200	do		do	
	14	12	200	do		do	
North on Talbot Road West,	177		125	do	2	12	11

TILBURY—WEST.

	13	1	228	8½	4	7	1
East three-quarters	2	2	150	do	2	17	4¾
West quarter	2	2	50	do	0	19	1½
	2	4	200	9½	4	4	8¼
	1	6	200	do		do	
	12	7	200	do		do	
South part	22	9	130	do	2	16	6½
	2	10	200	do	4	4	8¼
	5	10	200	do		do	
	17	10	200	do		do	

GOSFIELD.

Western Division	A	3	200	11½	5	0	11¼
" "	B	3	200	do	4	16	10¾
" "	20	Front	114	10½	2	12	9¾
" " and continuation			33	do	0	15	10
" "	21	Front	114	8½	2	5	6¾
" "	30	do	152	do	2	17	11¾
" "	32	do	111	do	2	3	6¾
Eastern Division	21	9	200	9½	4	4	8¼
" "	20	10	200	do		do	
" " Broken	19	11	172	do	3	13	6¾
" " "	21	11	172	do		do	
" " East part	19	11	172	do		do	

COLCHESTER.

	46	Front	114	11½	2	13	4¼
North Division, West half	7	3	100	10½	2	6	4¾
" "	4	4	200	11½	5	0	11¼
" "	4	5	200	do		do	

SANDWICH.

Petite Cote,	7	3	200	9½	4	4	8¼
" "	7	4	200	8½	3	16	6¾

SANDWICH—*Continued.*

Description.	Lots.	Con	Acres	Years.	Amount. £	s.	d.
" "	59	5	8	10½	0	3	7
" " West half	17	10	142	9½	3	0	6
	C	12	124	do	2	12	10

MERSEA.

East half	15	A	100	11½	2	10	5½
West half	15	A	100	do	2	10	5½
	17	A	200	do	5	0	11¼
	14	1	200	do		do	
	15	1	200	do		do	
North, on Talbot St. West	224		200	10½	4	12	9¼
South, on Talbot St. West	226		200	do		do	
Broken Fronts	13		200	8½	3	16	6¾
" "	11		200	3½	1	8	5¼
" "	10		200	8½	3	16	6¾
" "	12		200	do		do	
	14	1	200	11½	5	0	11¼
	15	1	200	do		do	
	3	2	200	5½	2	4	8
	6	2	200	8½	3	16	6¾
	21	2	200	10½	4	12	9¼
	6	4	200	9½	4	4	8¼
	2	6	200	8½	3	16	6¾

ORFORD.

	10	1	124	11½	2	17	6¼
	11	2	77	7½	0	15	6¾
	10, 12	2	151	6½	1	19	9
	11	1	137	9½	2	18	2
	14	1	163	8½	3	2	3
	15	1	167	do	3	4	6¾
	16	1	120	do	2	6	6¾
	17	1	200	do	3	16	6¾
	13	2	9	do	0	3	6¾
North Talbot Road West	59		200	do	3	16	6¾
North, on Talbot Road West	67		200	do		do	
South, " " " "	67		200	do		do	

ZONE.

	18	4	200	11½	5	0	11¼
	21	1	114	9½	2	8	2¾
West part	33	9	100	do	2	2	4
West part of East half	33	9	74	do	1	11	8

SOMBRA.

South half	14	13	100	8½	1	18	3¾
South half	12	14	100	do		do	
South half	13	14	100	do		do	
	17	2	200	9½	4	4	8¼
South part	26, 27	2	200	7½	3	0	11¼
	24	3	200	9½	4	4	8¼
South half	2	4	100	12½	2	14	6¾
	9	5	200	9½	4	4	8¼
	13	5	100	8½	1	18	3¾
	14	5	200	do	3	16	6¾
North half	2	6	100	do	1	18	3¾
North half	10	6	100	do	1	18	3¾
	2	7	200	do	3	16	6¾
	10	8	200	6½	2	12	9¾
	2	8	200	8½	3	16	6¾
South half	2	9	100	9½	2	2	4
North half	12	9	100	8½	1	18	3¾
North half	13	9	100	do		do	
	13	10	200	do	3	16	6¾
South half	14	10	100	do	1	18	3¾
North half	2	11	100	12½	2	14	6¾
South half	2	11	100	do		do	
	4	11	200	8½	3	16	6¾
	5	12	200	do		do	
Broken Front	15	Front	200	do		do	
" "	11	"	200	do		do	
" "	12	"	200	do		do	
" "	10	"	200	do		do	
No. 4, Con. A, including 4 in 1st Con.			250	9½	5	5	10¼
South part	9	A	204	8½	3	18	7¾
	11	A	200	8½	3	16	6¾
East half	15	A	100	11½	2	10	5½
	15	1	200	do	5	0	11¼
	6	2	200	10½	4	12	9¾
	21	2	200	9½	4	4	8¼
	6	4	200	8½	3	16	6¾
	2	6	200	do		do	

CAVAN—*Continued.*

	Lots.	Cons.	Acres.	Remarks.	Amount. £	s.	d.
East half	1	14	100		2	4	9
	2	14	200		4	17	6
	4	14	200		4	1	3
	20	14	200		4	9	4

HAMILTON.

North quarter	4	5	50		0	14	3
	31	5	200	Clergy Reserve	4	9	4
	32	5	200		3	13	1½
	35	5	200		2	4	8
	4	6	200		4	1	3
	5	6	200		4	1	3
	6	6	200	Clergy Reserve	1	12	6
	12	6	200	Clergy Reserve	1	12	6
	13	6	200		2	4	8
South ½	13	7	150		2	2	7
	16	7	200		3	5	0
	23	7	200		3	5	0
	14	8	200		2	0	7½
	16	8	200	Crown Reserve	4	17	6
	24	8	200	Crown Reserve	1	12	6
	25	8	200		2	16	10
	27	8	200	Clergy Reserve	4	1	3
	30	8	200	Crown Reserve	2	16	10
	31	8	200		3	4	0
	32	8	200		3	13	1½
	34	8	200		4	9	4
	8	9	60	Clergy Reserve	1	1	11
29 & 30	9	} 76			1	1	6
27, 28 & 29	10						
	30	10	100		1	8	5
	31	10	100		1	8	5
	32	10	100		1	8	5
	34	10	100		1	8	5
	35	10	100		1	8	5

HALDIMAND.

North part	19	A	50		0	12	2
South part	19	A	150		0	18	3
	15	2	200		2	16	10
North half	2	3	100		1	4	4½
North half	35	3	100		2	0	7½
	8	4	200		3	5	0
	6	5	200		4	1	3
	7	5	200		4	1	3
West half	18	5	100		1	16	6
	20	5	200		4	1	3
South half	13	6	100		1	4	4½
	14	6	200		5	5	7
	15	6	200		5	5	7
	33	6	200	Clergy Reserve	4	1	3
	29	8	200		3	5	0
	32	8	200		3	13	1½
	1	9	200		3	5	0
	3	9	200		3	5	0
	30	9	200		4	1	3

SOUTH MONAGHAN.

	13	2	200		4	9	4
East half	13	3	100		2	4	8
	14	3	200		2	12	10
	14	4	200		4	1	3

ALNWICH.

	1	1	100		2	0	7½
	5	1	200		4	9	4
	6	1	200		4	9	4
	7	1	200		4	9	4
	8	1	200		4	1	3
	10	1	200		4	9	4
West half	7	2	100		2	0	7½
N. pt. 8, & B. lot	9	4	200		3	5	0
	11	4	200		4	1	3
	17	5	200		3	13	1½

ZACHEUS BYRNHAM,
Treasurer.

Treasurer's Office, Cobourg,
4th April, 1844.

a-5I

LIST OF LANDS in the WESTERN DISTRICT, on which Taxes are due for eight years and upwards, to the 31st December, 1842.

ROMNEY.

Description.	Lot.	Con.	Acres	Years.	Amount. £	s.	d.
	12	1	200	11½	5	0	11¼
	13	1	200	do		do	
	8	2	200	do		do	
	11	2	200	do		do	
	12	2	200	do		do	
	13	2	200	do		do	
	14	2	200	do		do	
Talbot Road	190	193		388	8½	6	5 7½
Broken lot	8	3	144	8½	2	3	6
	14	4	200	8½	3	16	6¾
S. half and S. part of N. half	16	4	140	8½	2	2	0
	6	1	200	9½	4	4	8¼
	7	1	200	9½	4	4	8¼
	8	1	200	11½	5	0	11¼
	7	2	200	7½	3	0	11¼
	6	2	200	10½	4	12	9¼

DAWN.

	5	2	200	11½	5	0	11¼
South-east quarter	5	4	50	do	1	5	2¾
	7	4	200	do	5	0	11¼
	8	3	200	do		do	
	3	13	200	do		do	
	32	2	200	do		do	
	17	14	200	do		do	
West half	3	7	100	do	2	10	5½
East half	17	13	100	do		do	
West halves	17 & 18	13	200	10½	4	12	9¾
	17	7	200	do		do	
	16	7	200	do		do	
	18	7	200	do		do	
	29	3	200	do		do	
	30	3	200	do		do	
	28	14	200	do		do	
	29	14	200	do		do	
	22	3	100	do		do	
	23	3	200	do		do	
	24	5	200	do		do	
	5	10	200	do		do	
West half	16	11	100	do	2	0	4¾
West half	13	1	100	9½	2	2	4
East half	24	14	100	do	2	2	4
West half	24	14	100	4½	0	19	1½
	21	10	200	9½	4	4	8¼
East half	22	10	100	do	2	2	4
	1	13	200	do	4	4	8¼
	1	B	200	do	4	4	8¼
East halves	22 & 23	8	200	8½	3	16	6¾
East half	18	3	100	do	1	18	3½
East half	13	4	100	do	1	18	3½
West half	4	14	100	do	1	18	3½
East half	11	12	100	do	1	18	3½
	25 & 26	4	400	do	7	13	1½
West half	26	5	100	do	1	18	3½
East half	24	4	100	do	1	18	3½
	27	5	200	do	3	16	6¾
	30	13	200	do	3	16	6¾
	20	7	200	do	3	16	6¾
West half	21	8	100	7½	1	15	2¾
	2	12	200	8½	3	16	6¾
	5	2	200	11½	5	0	11¼
	2	4	200	do	5	0	11¼
South-east quarter	5	4	50	8½	0	19	1½
	15	8	200	10½	4	12	9¾
East half	17	10	100	9½	2	2	4
West half	10	11	100	do	2	2	4
West half	10	12	100	10½	2	6	4¾
	29	13	200	9½	4	4	8¼
	2	14	200	11½	5	0	11¼

DOVER, E. D.

East & West side Baldoon St.	25		200	11½	5	0	11¼
East of Baldoon St. W. half	24	14	100	do	2	10	5¾
N. W. side Baldoon St.	4, 5, 6	}	500	8½	9	11	4¾
	24	4					
South-west side Baldoon St.	7	5	100	10½	2	6	4¾
East half	20	5	100	do	2	6	4¾
	15	14	200	do	4	12	9¾

DOVER—*Continued.*

Description.	Lots.	Con.	Acres.	Years.	Amount. £	s.	d.
South halves	16 & 17	13	200	do	4	12	9¾
East Baldoon Street	24, 11 & 12, 20		500	do	11	12	0¼
North half	20	8	100	9½	2	2	4
	20	11	200	do	4	4	8¼
	18	13	200	do		do	
	18	12	200	do		do	
	14	13	200	do		do	
	20	13	200	do		do	
	15	13	200	do		do	
	19	12	200	do		do	
	20	12	200	do		do	
	20	17	200	do		do	
	20	16	200	do		do	
Part of	12	13	100	do	2	2	4
East Baldoon Street	19, 20		200	8½	3	16	6¾
	2	6	200	do		do	
Eastern Division	8	2nd R.	200	9½	4	4	8¼
" "	18	do	200	14½	6	8	9¼
" "	6	do	200	2½	1	0	3¼
" "	16	1st R.	200	5½	2	4	8¼
" "	8	2	200	8½	3	16	6¾
" "	9	2	200	5½	2	4	8¼
" "	12	2	200	8½	3	16	6¾
" "	15	2	200	10½	4	12	9¼
" "	17	2	200	do		do	
" "	19	2	200	do		do	
W. Division, broken frt. or Rge. 1			360	do	7	7	1¼
9 in 1st, including 9 in 2nd	9	1, 2	229	6½	3	0	3¾
Western Division	1	2	200	9½	3	17	2¼
" "	2	2	200	10½	4	12	9¾
" "	6	3	200	8½	3	16	6¾

TILBURY—EAST.

Front or 1st Con. or 3rd Con. Eastern Boundary Line,	1		210	10½	4	15	6¼
Entrance River Thames	9		170	7½	2	11	9¾
South-east part	13	2	90	9½	1	16	2
	13	3	200	do	4	4	8¼
North-west half	13	5	100	do	2	2	4
Broken	16	5	30	do	0	13	1½
North-west half	11	6	100	do	2	2	4
South-east half	11	6	89	do	1	15	10
	22	8	200	do	4	4	8¼
	24	8	200	do		do	
	17	9	200	do		do	
	14	12	200	do		do	
North on Talbot Road West,	177		125	do	2	12	11

TILBURY—WEST.

	13	1	228	8½	4	7	1
East three-quarters	2	2	150	do	2	17	4¾
West quarter	2	2	50	do	0	19	1½
	2	4	200	9½	4	4	8¼
	1	6	200	do		do	
	12	7	200	do		do	
South part	22	9	130	do	2	16	6½
	2	10	200	do	4	4	8¼
	5	10	200	do		do	
	17	10	200	do		do	

GOSFIELD.

Western Division	A	3	200	11½	5	0	11¼
" "	B	3	200	do	4	16	10¾
" "	20	Front	114	10½	2	12	9¾
" " and continuation			33	do	0	15	10
" "	21	Front	114	8½	2	5	6¾
" "	30	do	152	do	2	17	11¾
" "	32	do	111	do	2	3	6¾
Eastern Division	21	9	200	9½	4	4	8¼
" "	20	10	200	do		do	
" " Broken	19	11	172	do	3	13	6¾
" " "	21	11	172	do		do	
" " East part	19	11	172	do		do	

COLCHESTER.

	46	Front	114	11½	2	13	4¼
North Division, West half	7	3	100	10½	2	6	4¾
" "	4	4	200	11½	5	0	11¼
" "	4	5	200	do		do	

SANDWICH.

Petite Cote,	7	3	200	9½	4	4	8¼
" "	7	4	200	8½	3	16	6¾

SANDWICH—*Continued.*

Description.	Lots.	Con	Acres	Years.	Amount. £	s.	d.
" "	59	5	8	10½	0	3	7
" " West half	17	10	142	9½	3	0	6
	C	12	124	do	2	12	10

MERSEA.

East half	15	A	100	11½	2	10	5½
West half	15	A	100	do	2	10	5½
	17	A	200	do	5	0	11¼
	14	1	200	do		do	
	15	1	200	do		do	
North, on Talbot St. West	224		200	10½	4	12	9¼
South, on Talbot St. West	226		200	do		do	
Broken Fronts	13		200	8½	3	16	6¾
" "	11		200	3½	1	8	5¼
" "	10		200	8½	3	16	6¾
" "	12		200	do		do	
	14	1	200	11½	5	0	11¼
	15	1	200	do		do	
	3	2	200	5½	2	4	8
	6	2	200	8½	3	16	6¾
	21	2	200	10½	4	12	9¼
	6	4	200	9½	4	4	8¼
	2	6	200	8½	3	16	6¾

ORFORD.

	10	1	124	11½	2	17	6¼
	11	2	77	7½	0	15	6¾
	10, 12	2	151	6½	1	19	9
	11	1	137	9½	2	18	2
	14	1	163	8½	3	2	3
	15	1	167	do	3	4	6¾
	16	1	120	do	2	6	6¾
	17	1	200	do	3	16	6¾
	13	2	9	do	0	3	6¾
North Talbot Road West	59		200	do	3	16	6¾
North, on Talbot Road West	67		200	do		do	
South, " " " "	67		200	do		do	

ZONE.

	18	4	200	11½	5	0	11¼
	21	1	114	9½	2	8	2¾
West part	33	9	100	do	2	2	4
West part of East half	33	9	74	do	1	11	8

SOMBRA.

South half	14	13	100	8½	1	18	3¾
South half	12	14	100	do		do	
South half	13	14	100	do		do	
	17	2	200	9½	4	4	8¼
South part	26, 27	2	200	7½	3	0	11¼
	24	3	200	9½	4	4	8¼
South half	2	4	100	12½	2	14	6¾
	9	5	200	9½	4	4	8¼
	13	5	100	8½	1	18	3¾
	14	5	200	do	3	16	6¾
North half	2	6	100	do	1	18	3¾
North half	10	6	100	do	1	18	3¾
	2	7	200	do	3	16	6¾
	10	8	200	6½	2	12	9¾
	2	8	200	8½	3	16	6¾
South half	2	9	100	9½	2	2	4
North half	12	9	100	8½	1	18	3¾
North half	13	9	100	do		do	
	13	10	200	do	3	16	6¾
South half	14	10	100	do	1	18	3¾
North half	2	11	100	12½	2	14	6¾
South half	2	11	100	do		do	
	4	11	200	8½	3	16	6¾
	5	12	200	do		do	
Broken Front	15	Front	200	do		do	
" "	11	"	200	do		do	
" "	12	"	200	do		do	
" "	10	"	200	do		do	
No. 4, Con. A, including 4 in 1st Con.			250	9½	5	5	10¼
South part	9	A	204	8½	3	18	7¾
	11	A	200	8½	3	16	6¾
East half	15	A	100	11½	2	10	5½
	15	1	200	do	5	0	11¼
	6	2	200	10½	4	12	9¾
	21	2	200	9½	4	4	8¼
	6	4	200	8½	3	16	6¾
	2	6	200	do		do	

RALEIGH.

Description.	Lots.	Con.	Acres.	Years.	Amount. £	s.	d.
	5	8	200	11½	5	0	11¼
	4	9	200	do		do	
	5	9	200	do		do	
	3	10	200	do		do	
	23	10	200	do		do	
	24	10	200	do		do	
No. 8 in 2 Range, including 8 in 3 Range,			200	10½	4	12	9¾
West half	9	2 "	100	do	2	6	4½
East half	9	2 "	25	8½	0	9	6¾
	2, 3	1	211	do	4	0	11
	20	1	200	9½	4	4	8¼
	22	1	200	10½	4	12	9¾
	23	1	198	8½	3	15	2¼
	2	2	200	do	3	16	6¾
	3	2	200	do		do	
	15	2	200	10½	4	12	9¾
	18	3	200	7½	3	0	11¼
	19	3	200	8½	3	16	6¾
	21	3	200	7½	3	0	11¼
	2	3	200	do		do	
	5	8	200	11½	5	0	11¼
	4	9	200	do		do	
	5	9	200	do		do	
	3	10	200	9½	4	4	8¼
	23	10	200	11½	5	0	11¼
	24	10	200	do		do	
South-east part	20	12	100	9½	2	2	4
South-east part	22	12	100	do	2	2	4
South-east part	23	12	100	do	2	2	4
North-west half	20	13	100	do	2	2	4

HOWARD.

South or Middle Road	15		100	8½	1	18	3¼
On town line between Howard and Harwich,	1		100	do		do	
	4	1	40	7½	0	12	2¼
	16	1	200	10½	4	12	9¾
	1	2	200	do		do	
	4	2	200	3½	1	8	5¼
	8	2	200	10½	4	12	9¾
	9	2	200	8½	3	16	6¾
Lake Erie	2	1	200	9½	4	4	8¼
" "	3	1	200	do		do	
" "	1	2	200	do		do	
" "	2	2	200	do		do	
" "	3	2	200	do		do	
	12	11	200	do		do	
N.E. of Road between Howard and Harwich, N. E. half	12		100	do	2	2	4
" " " "	20		100	do	2	2	4
South-east part	16	4	134	do	2	14	2

CHATHAM.

Western Boundary	9	14	200	10½	4	12	9¾
	10	13	200	do		do	
	10	14	200	8½	3	16	6¾
	8	14	200	10½	4	12	9¾
South-west half	22	6	100	do	2	6	4½
South-west half	22	7	100	do		do	
	11	13	200	do	4	12	9¾
	33, 34	8	400	do	9	5	7½

CHATHAM—*Continued.*

Description.	Lots	Con.	Acres.	Years	Amount. £	s.	d.
East half 22, and Nos.	23 & 24	6	500	10½	11	12	0½
East half	1	12	100	6	1	4	6
	4	16	200	10½	4	12	9¾
South half	18	11	100	do	2	6	4½
	5	16	200	do	4	12	9¾
	2	13	200	9½	4	4	8¼
West half	7	14	100	do	2	2	4
West half	6	15	100	do	2	2	4
North halves	8 & 9	13	200	do	4	4	8¼
West half	1	12	100	8½	1	18	3¼
	7	8	200	do	3	16	6¾
	6	9	200	do	3	16	6¾
East half	7	14	200	do	3	16	6¾
East half	3	15					
	6	2	200	do	3	16	6¾
North-east half	1	2	100	do	1	18	3¼
	2	2	200	do	3	16	6¾
	3	2	200	10½	4	12	9¾
	10	14	200	8½	3	16	6¾
6, 7, and S. W. ¼ of	8	3	550	7	7	16	4

MALDEN.

69, and South half of	70	6	300	6½	3	19	1¾
South half	71	6	100	9½	2	2	4
	68	6	200	do	4	4	8¼
	29		200	8½	3	16	6¾
97 & 98, and North part of	99		400	9½	8	9	4½

ROCHESTER.

Belle River, East side	20		240	5½	2	17	11½
River Ruscom, East side	8		198	8½	3	15	7½
Between R. Ruscom & Belle R.	12	4	200	5½	2	4	8
" " " "	3		200	8½	3	16	6¾
" " " E. half	7		66	0½	1	8	6¾
	27	4	200	5½	2	4	8¼
	29	4	200	9½	4	4	8¼
	27	5	200	do	4	4	8¼
	30	6	63	do	1	6	8¼

HARWICH.

Eastern Boundary Line	24	1	200	11½	5	0	11¼
	17	4	200	do		do	
	18	4	200	do		do	
Eastern B. Line, Lake Erie,	14	1	200	do		do	
" " "	15, 16		400	do	10	1	10¼
" " "	17		200	do	5	0	11¼
" " "	18		200	do		do	
" " "	15	2	200	do		do	
" " "	14		200	do		do	
" " "	16		200	do		do	
" " "	17		200	do		do	
" " "	18		200	do		do	
West side line Com.	22	2	200	13½	5	17	2¼
" "	23	2	200	8½	3	16	6¾
" "	24		200	11½	5	0	11¼
" "	7	3	200	do	5	0	11¼
" "	6	3	200	do	5	0	11¼
" "	9	3	200	do	5	0	11¼
" "	22, 23	4	200	do	5	0	11¼

J. B. BABY,
Treasurer, W. D.

Treasurer's Office, Sandwich,
1st January, 1844. n-51

Upper Canada Gazette.

VOL. XVIII. TORONTO, THURSDAY, MAY 2, 1844. NO. 52

By Authority.

Coroner's Sale of Land.

Eastern District } BY virtue of a writ
to wit. } of Fieri Facias, issued out of the District Court at Cornwall, and to me directed, against the lands and tenements of Hugh McGillis and Ranald McGillis, at the suit of Alexander McMartin: I have seized and taken in execution, as belonging to the said Hugh McGillis and Ranald McGillis, the east half of lot number twenty-four in the 4th concession, fronting the south bank of the River aux Raisin, in the Township of Cornwall; which land I will expose for sale at the Cou t House in the Town of Cornwall, on the third day of May next, at 10 o'clock A. M.

R. McDONALD,
Coroner, E. D.

Coroner's Office,
1st January, 1844. i-47

Sheriff's Sale of Lands.

Eastern District } BY virtue of a
to wit. } writ of Fieri Facias, issued out of the Queen's Bench at Toronto, against the lands and tenements of Philip Carman and Peter Shaver, at the suit of the President, Directors, and Company of the Commercial Bank of the Midland District: I have seized and taken in execution the following parcels or tracts of land, namely: four acres of the front of lot number twenty-four; west quarter of lot number eleven; lots numbers thirteen, fourteen, and the north-east half of lot number fifteen, in the first concession; east half of lot number eleven, north-west quarter of lot number ten, and south part of lot number twenty, in the second concession; east half of lot number eleven, and west half of lot number 10, in the third concession; lot number fifteen in the fourth concession, and lot number ten in the sixth concession, all in the Township of Matilda. East half of lot number nine, and east part of lot number two, in the second concession; east half of lot number eight in the first concession; east half of lot number eight in the third concession, all in the Township of Winchester. North-east quarter and south-west quarter of lot number fourteen, in the second concession of the Township of Mountain: which I shall expose for sale at public auction, at the Court House in the Town of Cornwall, on Friday the tenth day of May next, at twelve o'clock, noon.

A. McMARTIN,
Sheriff E. D.

Sheriff's Office, Cornwall,
5th February, 1844. i-47

Sheriff's Sale of Lands.

Eastern District } BY virtue of a writ
to wit. } of Fieri Facias, issued out of the Court of Queen's Bench at Toronto, against the lands and tenements in my District, which were of Joseph Besonte, deceased, at the time of his death, in the hands of Charles Curtis Farran, Administrator of all and singular the goods and chattels, rights and credits which were of the said Joseph Besonte, deceased, to be administered at the suit of Ira Hawley: I have seized and taken in execution the east half of lot number twenty-nine, in the fourth concession of the Township of Osnabruck; which I shall expose for sale at the Court House in the Town of Cornwall, on Friday, the tenth day of May next, at twelve o'clock, noon.

A. McMARTIN,
Sheriff, E. D.

Sheriff's Office, Cornwall,
6th February, 1844. i-47

Sheriff's Sale of Lands.

Eastern District } ON FRIDAY, the
to wit. } third day of May next, 1844, at twelve o'clock, noon, will be sold at public auction, at the Court House, in the Town of Cornwall, the undermentioned Lands and Tenements, taken in execution in the following suits, viz:—

In the Queen's Bench.
The President, Directors, and Company of the Upper Canada Bank,
vs.
Adam Hanes, John N. Shaver, and William Serviss:
Lots numbers seventeen, eighteen, and twenty, in the fourth concession, and lot number seventeen in the seventh concession of the Township of Osnabruck.

In the Queen's Bench.
Duncan McDonell
vs.
Donald McIanes;
West half of number twenty-seven, in the fourth concession of the Township of Cornwall, south side of River aux Raisin.

In the Eastern District Court.
Duncan Fraser
vs.
Donald McGillis and Hugh McGillis;
West half number twenty-three in the fourth concession of the Township of Cornwall, on the south side of the main branch of the River aux Raisin

In the Queen's Bench.
Robert McLimont
vs.
Hugh McGillis:
West half number twenty-three in the 4th concession of the Township of Cornwall, on the south side of the main branch of the River aux Raisin.

In the Eastern District Court.
Robert Cline, one, &c.
vs.
Donald McLeod:
Lot number twelve in the eighth concession of the Township of Kenyon; and the west half of lot number four in the fourth concession of the Township of Cornwall.

In the Eastern District Court.
John McDougall
vs.
Donald McLeod:
Lot number twelve in the eighth concession of the Township of Kenyon; and the west half of number four in the fourth concession of the Township of Cornwall.

A. McMARTIN,
Sheriff E. D.

Sheriff's Office, Cornwall,
1st February, 1844. i-47

In the Queen's Bench.

Dalhousie District } BY virtue of a
to wit. } writ of Attachment, issued out of Her Majesty's Court of Queen's Bench at Toronto, and to me directed, against the estate, real and personal, of Timothy Chapman, an absconding or concealed debtor, at the suit of John Benson, for the sum of seventeen pounds and eight pence half penny: I have seized as belonging to the said Timothy Chapman, lot letter A, in the 4th and 5th concessions of the Township of Gloucester, and unless the said Timothy Chapman return within the jurisdiction of the said Court, and put in bail to the action within three calendar months, or cause the said claim to be discharged, all the real and personal estate of the said Timothy Chapman, or so much thereof as may be necessary, will be held liable for the payment, benefit, and satisfaction of the said claim.

EDWARD MALLOCH,
Sheriff Dalhousie District.

Sheriff's Office, Bytown,
2nd February, 1844. sn-41

First published in Gazette Feb. 15, 1844.

RALEIGH.

Description.	Lots.	Con.	Acres.	Years.	Amount. £	s.	d.
	5	8	200	11½	5	0	11¼
	4	9	200	do		do	
	5	9	200	do		do	
	3	10	200	do		do	
	23	10	200	do		do	
	24	10	200	do		do	
No. 8 in 2 Range, including 8 in 3 Range,			200	10½	4	12	9¾
West half	9	2 "	100	do	2	6	4½
East half	9	2 "	25	8½	0	9	6¾
	2, 3	1	211	do	4	0	11
	20	1	200	9½	4	4	8¼
	22	1	200	10½	4	12	9¾
	23	1	198	8½	3	15	2¼
	2	2	200	do	3	16	6¾
	3	2	200	do		do	
	15	2	200	10½	4	12	9¾
	18	3	200	7½	3	0	11¼
	19	3	200	8½	3	16	6¾
	21	3	200	7½	3	0	11¼
	2	3	200	do		do	
	5	8	200	11½	5	0	11¼
	4	9	200	do		do	
	5	9	200	do		do	
	3	10	200	9½	4	4	8¼
	23	10	200	11½	5	0	11¼
	24	10	200	do		do	
South-east part	20	12	100	9½	2	2	4
South-east part	22	12	100	do	2	2	4
South-east part	23	12	100	do	2	2	4
North-west half	20	13	100	do	2	2	4

HOWARD.

South or Middle Road	15		100	8½	1	18	3¼
On town line between Howard and Harwich,	1		100	do		do	
	4	1	40	7½	0	12	2¼
	16	1	200	10½	4	12	9¾
	1	2	200	do		do	
	4	2	200	3½	1	8	5¼
	8	2	200	10½	4	12	9¾
	9	2	200	8½	3	16	6¾
Lake Erie	2	1	200	9½	4	4	8¼
" "	3	1	200	do		do	
" "	1	2	200	do		do	
" "	2	2	200	do		do	
" "	3	2	200	do		do	
	12	11	200	do		do	
N.E. of Road between Howard and Harwich, N. E. half	12		100	do	2	2	4
" " " "	20		100	do	2	2	4
South-east part	16	4	134	do	2	14	2

CHATHAM.

Western Boundary	9	14	200	10½	4	12	9¾
	10	13	200	do		do	
	10	14	200	8½	3	16	6¾
	8	14	200	10½	4	12	9¾
South-west half	22	6	100	do	2	6	4½
South-west half	22	7	100	do		do	
	11	13	200	do	4	12	9¾
	33, 34	8	400	do	9	5	7½

CHATHAM—*Continued.*

Description.	Lots	Con.	Acres.	Years	Amount. £	s.	d.
East half 22, and Nos.	23 & 24	6	500	10½	11	12	0½
East half	1	12	100	6	1	4	6
	4	16	200	10½	4	12	9¾
South half	18	11	100	do	2	6	4½
	5	16	200	do	4	12	9¾
	2	13	200	9½	4	4	8¼
West half	7	14	100	do	2	2	4
West half	6	15	100	do	2	2	4
North halves	8 & 9	13	200	do	4	4	8¼
West half	1	12	100	8½	1	18	3¼
	7	8	200	do	3	16	6¾
	6	9	200	do	3	16	6¾
East half	7	14	200	do	3	16	6¾
East half	3	15					
	6	2	200	do	3	16	6¾
North-east half	1	2	100	do	1	18	3¼
	2	2	200	do	3	16	6¾
	3	2	200	10½	4	12	9¾
	10	14	200	8½	3	16	6¾
6, 7, and S. W. ¼ of	8	3	550	7	7	16	4

MALDEN.

69, and South half of	70	6	300	6½	3	19	1¾
South half	71	6	100	9½	2	2	4
	68	6	200	do	4	4	8¼
	29		200	8½	3	16	6¾
97 & 98, and North part of	99		400	9½	8	9	4½

ROCHESTER.

Belle River, East side	20		240	5½	2	17	11½
River Ruscom, East side	8		198	8½	3	15	7½
Between R. Ruscom & Belle R.	12	4	200	5½	2	4	8
" " " "	3		200	8½	3	16	6¾
" " " E. half	7		66	0½	1	8	6¾
	27	4	200	5½	2	4	8¼
	29	4	200	9½	4	4	8¼
	27	5	200	do	4	4	8¼
	30	6	63	do	1	6	8¼

HARWICH.

Eastern Boundary Line	24	1	200	11½	5	0	11¼
	17	4	200	do		do	
	18	4	200	do		do	
Eastern B. Line, Lake Erie,	14	1	200	do		do	
" " "	15, 16		400	do	10	1	10¼
" " "	17		200	do	5	0	11¼
" " "	18		200	do		do	
" " "	15	2	200	do		do	
" " "	14		200	do		do	
" " "	16		200	do		do	
" " "	17		200	do		do	
" " "	18		200	do		do	
West side line Com.	22	2	200	13½	5	17	2¼
" "	23	2	200	8½	3	16	6¾
" "	24		200	11½	5	0	11¼
" "	7	3	200	do	5	0	11¼
" "	6	3	200	do	5	0	11¼
" "	9	3	200	do	5	0	11¼
" "	22, 23	4	200	do	5	0	11¼

J. B. BABY,
Treasurer, W. D.

Treasurer's Office, Sandwich,
1st January, 1844. n-51

Upper Canada Gazette.

VOL. XVIII. TORONTO, THURSDAY, MAY 2, 1844. NO. 52

By Authority.

Coroner's Sale of Land.

Eastern District } BY virtue of a writ
to wit. } of Fieri Facias, issued out of the District Court at Cornwall, and to me directed, against the lands and tenements of Hugh McGillis and Ranald McGillis, at the suit of Alexander McMartin: I have seized and taken in execution, as belonging to the said Hugh McGillis and Ranald McGillis, the east half of lot number twenty-four in the 4th concession, fronting the south bank of the River aux Raisin, in the Township of Cornwall; which land I will expose for sale at the Cou t House in the Town of Cornwall, on the third day of May next, at 10 o'clock A. M.

R. McDONALD,
Coroner, E. D.

Coroner's Office,
1st January, 1844. i-47

Sheriff's Sale of Lands.

Eastern District } BY virtue of a
to wit. } writ of Fieri Facias, issued out of the Queen's Bench at Toronto, against the lands and tenements of Philip Carman and Peter Shaver, at the suit of the President, Directors, and Company of the Commercial Bank of the Midland District: I have seized and taken in execution the following parcels or tracts of land, namely: four acres of the front of lot number twenty-four; west quarter of lot number eleven; lots numbers thirteen, fourteen, and the north-east half of lot number fifteen, in the first concession; east half of lot number eleven, north-west quarter of lot number ten, and south part of lot number twenty, in the second concession; east half of lot number eleven, and west half of lot number 10, in the third concession; lot number fifteen in the fourth concession, and lot number ten in the sixth concession, all in the Township of Matilda. East half of lot number nine, and east part of lot number two, in the second concession; east half of lot number eight in the first concession; east half of lot number eight in the third concession, all in the Township of Winchester. North-east quarter and south-west quarter of lot number fourteen, in the second concession of the Township of Mountain: which I shall expose for sale at public auction, at the Court House in the Town of Cornwall, on Friday the tenth day of May next, at twelve o'clock, noon.

A. McMARTIN,
Sheriff E. D.

Sheriff's Office, Cornwall,
5th February, 1844. i-47

Sheriff's Sale of Lands.

Eastern District } BY virtue of a writ
to wit. } of Fieri Facias, issued out of the Court of Queen's Bench at Toronto, against the lands and tenements in my District, which were of Joseph Besonte, deceased, at the time of his death, in the hands of Charles Curtis Farran, Administrator of all and singular the goods and chattels, rights and credits which were of the said Joseph Besonte, deceased, to be administered at the suit of Ira Hawley: I have seized and taken in execution the east half of lot number twenty-nine, in the fourth concession of the Township of Osnabruck; which I shall expose for sale at the Court House in the Town of Cornwall, on Friday, the tenth day of May next, at twelve o'clock, noon.

A. McMARTIN,
Sheriff, E. D.

Sheriff's Office, Cornwall,
6th February, 1844. i-47

Sheriff's Sale of Lands.

Eastern District } ON FRIDAY, the
to wit. } third day of May next, 1844, at twelve o'clock, noon, will be sold at public auction, at the Court House, in the Town of Cornwall, the undermentioned Lands and Tenements, taken in execution in the following suits, viz:—

In the Queen's Bench.
The President, Directors, and Company of the Upper Canada Bank,
vs.
Adam Hanes, John N. Shaver, and William Serviss:
Lots numbers seventeen, eighteen, and twenty, in the fourth concession, and lot number seventeen in the seventh concession of the Township of Osnabruck.

In the Queen's Bench.
Duncan McDonell
vs.
Donald McIanes;
West half of number twenty-seven, in the fourth concession of the Township of Cornwall, south side of River aux Raisin.

In the Eastern District Court.
Duncan Fraser
vs.
Donald McGillis and Hugh McGillis;
West half number twenty-three in the fourth concession of the Township of Cornwall, on the south side of the main branch of the River aux Raisin

In the Queen's Bench.
Robert McLimont
vs.
Hugh McGillis:
West half number twenty-three in the 4th concession of the Township of Cornwall, on the south side of the main branch of the River aux Raisin.

In the Eastern District Court.
Robert Cline, one, &c.
vs.
Donald McLeod:
Lot number twelve in the eighth concession of the Township of Kenyon; and the west half of lot number four in the fourth concession of the Township of Cornwall.

In the Eastern District Court.
John McDougall
vs.
Donald McLeod:
Lot number twelve in the eighth concession of the Township of Kenyon; and the west half of number four in the fourth concession of the Township of Cornwall.

A. McMARTIN,
Sheriff E. D.

Sheriff's Office, Cornwall,
1st February, 1844. i-47

In the Queen's Bench.

Dalhousie District } BY virtue of a
to wit. } writ of Attachment, issued out of Her Majesty's Court of Queen's Bench at Toronto, and to me directed, against the estate, real and personal, of Timothy Chapman, an absconding or concealed debtor, at the suit of John Benson, for the sum of seventeen pounds and eight pence half penny: I have seized as belonging to the said Timothy Chapman, lot letter A, in the 4th and 5th concessions of the Township of Gloucester, and unless the said Timothy Chapman return within the jurisdiction of the said Court, and put in bail to the action within three calendar months, or cause the said claim to be discharged, all the real and personal estate of the said Timothy Chapman, or so much thereof as may be necessary, will be held liable for the payment, benefit, and satisfaction of the said claim.

EDWARD MALLOCH,
Sheriff Dalhousie District.

Sheriff's Office, Bytown,
2nd February, 1844. sn-41

First published in Gazette Feb. 15, 1844.

In the Queen's Bench.

Johnstown District } BY virtue of a
to wit. } writ of Attachment, issued out of the Court of Queen's Bench at Toronto, and to me directed, against the estate, real and personal, of Samuel Warner, an absconding or concealed debtor, at the suit of Alexander McMillan, for the sum of one hundred and two pounds and ten shillings: I have seized all the estate, real as well as personal, of the said Samuel Warner, and unless the said Samuel Warner, return within the jurisdiction of the said Court, and put in bail to the action within three calendar months, or cause the said claim to be discharged, all the real and personal estate of the said Samuel Warner, or so much thereof as may be necessary, will be held liable for the payment, benefit, and satisfaction of the said claim.

ADIEL SHERWOOD,
Sheriff D. J.

By J. L. SCHOFIELD,
Deputy Sheriff.

Sheriff's Office, Brockville,
February 13th, 1844. sn-42

First published in Gazette Feb. 22, 1844.

Sheriff's Sale.

BY virtue of a writ of Fieri Facias, issued out of the District Court for the Johnstown District, at Brockville, and to me directed, against the lands and tenements of Albin Brandy, at the suit of Hiram Spafford: I have seized and taken in execution the west half of lot number thirty four, in the first concession of the Township of Elizabethtown, in the said District, which land and tenements I shall expose for sale at public auction, at the Court House, in Brockville, in said District, on the 14th day of June next, at the hour of 12 o'clock, noon.

ADIEL SHERWOOD,
Sheriff D. J.

By J. L. SCHOFIELD,
Deputy Sheriff.

Sheriff's Office, Brockville,
April 15th, 1844. i-51

In the District Court.

District of Johnstown } BY virtue of
to wit. } a Writ of Attachment, issued out of the District Court for the Johnstown District, and to me directed, against the estate, real and personal, of Justus S. Jones, an absconding or concealed debtor, at the suit of William Levis, for the sum of eleven pounds: I have seized all the estate, as well real as personal, of the said Justus S. Jones, and unless the said Justus S. Jones return within the jurisdiction of the said Court, and put in bail to the action, within three calendar months, or cause the said claim to be discharged, all the real and personal estate of the said Justus S. Jones, or so much thereof as may be necessary, will be held liable for the payment, benefit, and satisfaction of the said claim.

ADIEL SHERWOOD,
Sheriff D. J.

By J. L. SCHOFIELD,
Deputy Sheriff.

Sheriff's Office, Brockville,
January 15th, 1844. sn-42

First published in Gazette Feb. 22, 1844

In the District Court.

District of Johnstown } BY virtue of
to wit. } three writs of Attachment, issued out of the District Court for the District of Johnstown, and to me directed, against the estate, real and personal, of William Wood, an absconding or concealed debtor, at the respective suits of Sarah Wells, Willard Miles, and William Levis, for the sums of eleven pounds and two shillings, seven pounds two shillings and ten pence, and seven pounds thirteen shillings and one penny: I have seized all the estate, real as well as personal, of the said William Wood, and unless the said William Wood return within the jurisdiction of the said Court, and put in bail to the said actions respectively, within three calender months, or cause the said claims to be discharged, all the real and personal estate of the said William Wood, or so much thereof as may be necessary, will be held liable for the payment, benefit, and satisfaction of the said claims.

ADIEL SHERWOOD,
Sheriff, D. J.

By J. L. SCHOFIELD,
Deputy Sheriff.

Sheriff's Office, Brockville,
January 15th, 1844. sn-41

First published in Gazette Feb. 15, 1844.

Sheriff's Sale of Land.

District of Prince Edward } BY virtue
to wit. } of a writ of Fieri Facias, issued out of Her Majesty's Court of Queen's Bench, and to me directed, against the lands and tenements of Samuel Byrns, at the suit of Adam Hubbs: I have seized and taken in execution, as belonging to the said Samuel Byrns, the east half of lot No. 2, with the broken front in the first concession west of the Rock Lake side, in the Township of Marysburgh, and District aforesaid, which is said to contain one hundred and twenty acres, more or less; and which I will expose for sale at my Office in Picton, on Tuesday the 11th day of June next, at the hour of 12 o'clock, noon.

OWEN McMAHON,
Sheriff of the P. E. District.

Sheriff's Office, Picton,
March 2nd, 1844. i-50

Coroner's Sale.

Newcastle District } ON Saturday, the
to wit. } twentieth day of July next, will be sold at my Office, in the Town of Cobourg, the undermentioned lands, seized by virtue of an execution out of the District Court, at the suit of Henry Ruttan, Esquire, and against the lands and tenements which were of Stephen Curtis, deceased, in the hands of Mary Curtis, Executrix &c. viz:

Part of the south half of lot number thirteen, in the second concession, Township of Percy, containing fifty acres of land.

DAVID BRODIE,
Coroner.

Coroner's Office,
Under the Town Hall,
Cobourg, 11 April, 1844. i-50

NOTICE.

Newcastle District } BY virtue of war-
to wit. } rants issued by the Clerk of the Peace, for the collection of land taxes due in the Townships of Cartwright, Clarke, Cramahe, Darlington, Hope, Manvers, Murray and Percy, I shall on the second day of the sitting of the Court of Quarter Sessions for the said District, in April next, at the Court House, at ten o'clock A. M. expose to sale so much of each lot or parcel of land contained in such warrants, the taxes on which shall not previously have been paid, as shall at two shillings and six pence per acre, amount to the said taxes and charges thereupon; and in case any of the lands shall then remain unsold, I shall sell all such on the first day of July Quarter Sessions following, at ten o'clock A. M. for what they will bring.

H. RUTTAN,
Sheriff, N. D.

Sheriff's Office, Cobourg,
July 28, 1843. nf-25

Sheriff's Sale Postponed.

John Knowlson, Plaintiff,
vs.
Richard Staples the younger, Defendant.

Newcastle District } THE sale of the
to wit. } undermentioned lands, advertised to take place here, this day, is postponed until Saturday the fifth day of October next, at 12 o'clock, noon, viz:

Lot number twelve, in the tenth concession, Township of Manvers.

H. RUTTAN,
Sheriff.

Sheriff's Office, Cobourg,
March 30th, 1844. i-50

Midland District } BY virtue of a writ
to wit. } of Attachment, issued out of the District Court of the Midland District, and to me directed, against the estate, real as well as personal, of Joseph Daly, Plasterer, an absconding or concealed debtor, at the suit of David Beckus, for the sum of twenty-two pounds, eight shillings and ten pence: I have seized all the estate, real as well as personal, of the said Joseph Daly, and unless the said Joseph Daly, return within the jurisdiction of the said Court, and put in bail to the action, within three calendar months, or cause the said claim to be discharged, all the real and personal estate of the said Joseph Daly, or so much thereof as may be necessary, will be held liable for the payment, benefit, and satisfaction of the said claim.

THOMAS A. CORBETT,
Sheriff, M. D.

Sheriff's Office, Midland District,
26th March, 1844. sn-51

First published in Gazette April 25, 1844.

Sheriff's Sale of Lands.

Colborne District } BY virtue of a writ of
to wit. } Fieri Facias, issued out of Her Majesty's Court of Queen's Bench, and to me directed, against the lands and tenements of Dominick McBride, at the suit of Malachy O. Donohue: I have seized and taken as belonging to the said Dominick McBride, the following valuable Lots in the Town of Lindsay, viz:

Lot number 1, south of Kent Street, upon which there is a commodious Frame House and out buildings,—now occupied as a Tavern; also, Lot No. 5, on south side of Kent Street—each Lot containing about half an acre.

All of which property I shall expose to sale, on Saturday the 29th day of June next, at the hour of 12 o'clock, noon, at the Court House in the Town of Peterboro.

W. S. CONGER, Sheriff.

Sheriff's Office, Peterboro,
23rd March, 1844. sn-48

In the District Court.

District of Simcoe } BY virtue of a writ
to wit. } of Attachment, issued out of the District Court of the District of Simcoe, and to me directed, against the estate, real as well as personal, of John Brasure, an absconding or concealed debtor, at the suit of John McBeath, for the sum of twenty-one pounds five shillings: I have seized all the estate, real and personal, of the said John Brasure, and unless the said John Brasure return within the jurisdiction of the said Court, and put in bail to the action, or cause the said claim to be discharged within three calendar months, the real and personal estate of the said John Brasure, or so much thereof as may be necessary, will be held liable for the payment and satisfaction of the said claim.

B. W. SMITH,
Sheriff D. S.

Sheriff's Office, Barrie,
28th March, 1844. sn-48

First published in Gazette 4th April 1844

Sheriff's Sale.

Gore District } ON Saturday the 13th
to wit. } day of July next, at 12 o'clock, noon, will be sold by public auction, at the Court House, in the Town of Hamilton, the undermentioned lands, with the tenements thereon, seized in execution, in the following suits, viz:

In the Queen's Bench.

John Gamble, George Jones, and John Paterson,

ats.

Patrick O'Rielly.

Part of lot number 7, in the 6th concession of the Township of west Flamboro, comprising ten acres, and situated at the distance of 45 chains from the south-western angle of the said lot, upon which are erected a frame house and frame barn, at present occupied by the said Patrick O'Rielly.

In the Gore District Court.

Charles R. Bell, Plaintiff,
vs.
Benjamin Jones, Defendant.

Lots number 11 and 33, east side of Catherine Street, Town of Hamilton.

E. CARTWRIGHT THOMAS,
Sheriff Gore District.

Sheriff's Office, Hamilton,
6th April 1844. i-50

In the Queen's Bench.

Niagara District } BY virtue of a writ
to wit. } of Attachment, issued out of Her Majesty's Court of Queen's Bench, and to me directed, against the estate, real and personal of John Cameron, an absconding or concealed debtor at the suit of James Duffy, for the sum of Seventy four pounds three shillings and five pence: I have seized all the estate, real and personal, of the said John Cameron, and unless the said John Cameron return within the jurisdiction of the said Court, and put in bail to the action within three calendar months, or cause the said claim of the said James Duffy to be discharged, all the estate, real and personal, of the said John Cameron, or so much thereof as may be necessary, will be held liable for the payment, benefit, and satisfaction of the said claim.

WILLIAM KINGSMILL,
Sheriff, N. D.

Sheriff's Office, Niagara,
March 4th, 1844. sn-45

First published in Gazette March 14, 1844

Sheriff's Sale.

Niagara District } BY virtue of two
to wit. } writs of Fieri Facias, issued out of Her Majesty's Court of Queen's Bench, and to me directed, against the lands and tenements of James Lockhart, at the suit of the City Bank: I have seized and taken lot No. 13, in the 4th concession of the Township of Clinton, County of Lincoln, 100 acres; and lot No. 22 in the 9th concession of the Township of Grantham, and County of Lincoln aforesaid, 100 acres; all which property I will expose for sale at the Sheriff's Office in the Town of Niagara, on Saturday, the 27th day of July, 1844, at twelve o'clock, noon, for cash only.

WILLIAM KINGSMILL,
Sheriff, N. D.

Sheriff's Office, Niagara,
April 24th, 1844. i-52

In the Queen's Bench.

Niagara District } BY virtue of a writ
to wit. } of Attachment, issued out of Her Majesty's Court of Queen's Bench, and to me directed, against the estate, real as well as personal, of Francis Nugent, an absconding or concealed debtor, at the suit of Thomas Nugent, for the sum of seventy-five pounds fifteen shillings: I have seized all the estate, real and personal, of the said Francis Nugent, and unless the said Francis Nugent return within the jurisdiction of the said Court, and put in bail to the action within three calendar months, or cause the said claim of the said Thomas Nugent to be discharged, all the estate, real and personal, of the said Francis Nugent, or so much thereof as may be necessary, will be held liable for the payment, benefit, and satisfaction of the said claim.

WILLIAM KINGSMILL,
Sheriff N. D.

Sheriff's Office, Niagara,
January 31, 1844. sn-41

First published in Gazette Feb. 15, 1844.

Sheriff's Sale.

London District } BY virtue of a
to wit. } writ of Fieri Facias, issued out of Her Majesty's Court of Queen's Bench, and to me directed, against the lands and tenements of George Holman, Thomas Campbell, John Jennings, and George Mitchell, at the suit of Jeremiah H. Joyce: I have seized and taken the east half of lot number 9, 1st concession of London, 100 acres: which property I shall offer for sale at the Court House, in the Town of London, on Saturday the 18th day of May next, at noon.

JAMES HAMILTON,
Sheriff, L. D.

Sheriff's Office, London,
February 13, 1844. i-47

In the Queen's Bench.

District of Huron } BY virtue of a writ
to wit. } of Attachment, issued out of Her Majesty's Court of Queen's Bench, and to me directed, against the estate, real and personal, of George Gordon, an absconding or concealed debtor, at the suit of Jonas William Garrison, for the sum of one hundred and thirty-two pounds and eleven pence: I have seized all the estate, real as well as personal, of the said George Gordon, and unless the said George Gordon return, within the jurisdiction of the said Court and put in bail to the action within three calendar months, or cause the said claim to be discharged, all the real and personal estate of the said George Gordon, or so much thereof as may be necessary, will be held liable for the payment, benefit, and satisfaction of the said claim.

H. HYNDMAN,
Sheriff, Huron.

Sheriff's Office, Goderich,
3rd February, 1844. sn-41

First published in Gazette Feb. 15, 1844.

In the District Court.

Western District } BY virtue of a writ
to wit. } of Attachment, issued out of Her Majesty's Western District Court, and to me directed, against the estate, real and personal, of Charles Crawford, an absconding or concealed debtor, at the suit of Louis Davenport, for the sum of fifteen pounds: I have seized all the estate, real as well as personal, of the said Charles Crawford, and unless the said Charles Crawford return within the jurisdiction of the said Court, and put in bail to the action within three Calendar months, or cause the said claim to be discharged, all the estate real and personal, of the said Charles Crawford, or so much thereof as may be necessary, will be held liable for the payment, benefit, and satisfaction of the said claim.

GEORGE WADE FOOTT,
Sheriff, W. D.

Sheriff's Office, Sandwich,
January 25th, 1844 sn-41

First published in Gazette Feb. 15, 1844.

NOTICE.

NOTICE is hereby given, that the Inhabitants of Osnabruck and Finch will apply to the Legislature, at its next sitting, for a sum of money to make a Plank Road from Bytown to the St. Lawrence, at Dickinson's Landing; or for an Act to incorporate a Company for that purpose.

Osnabruck, 8th April, 1844. 50

THE FIRST VOLUME
OF THE
Statutes of Upper Canada,
TO THE
TIME OF THE UNION,

CONTAINING the Public Acts, Revised and Published by Authority, under a Commission consisting of—

The Hon'ble the CHIEF JUSTICE,
The Hon'ble Mr. JUSTICE MACAULAY,
The Hon'ble WILLIAM H. DRAPER, and
JOHN H. CAMERON, Esquire.

FOR SALE at the "GAZETTE OFFICE," 164, *King Street*, TORONTO; and at R. WATSON'S, *Ontario Street*, KINGSTON.

Price Fifty Shillings, Cash.

ROBERT STANTON.

Gazette Office, Toronto,
18th January, 1844.

ALL persons indebted to the Estate of the late JOHN KIDD, in his life time of the City of Toronto, now deceased, are requested to make immediate payment to the undersigned; and all persons having accounts against the estate of the said JOHN KIDD, are requested to render the same forthwith to—

ALEXANDER RENNIE,
THOMAS HELLIWELL,
Administrators.

Toronto, 10th February, 1844. n-41

In the Queen's Bench.

Johnstown District } BY virtue of a
to wit. } writ of Attachment, issued out of the Court of Queen's Bench at Toronto, and to me directed, against the estate, real and personal, of Samuel Warner, an absconding or concealed debtor, at the suit of Alexander McMillan, for the sum of one hundred and two pounds and ten shillings: I have seized all the estate, real as well as personal, of the said Samuel Warner, and unless the said Samuel Warner, return within the jurisdiction of the said Court, and put in bail to the action within three calendar months, or cause the said claim to be discharged, all the real and personal estate of the said Samuel Warner, or so much thereof as may be necessary, will be held liable for the payment, benefit, and satisfaction of the said claim.

ADIEL SHERWOOD,
Sheriff D. J.

By J. L. SCHOFIELD,
Deputy Sheriff.

Sheriff's Office, Brockville,
February 13th, 1844. sn-42

First published in Gazette Feb. 22, 1844.

Sheriff's Sale.

BY virtue of a writ of Fieri Facias, issued out of the District Court for the Johnstown District, at Brockville, and to me directed, against the lands and tenements of Albin Brandy, at the suit of Hiram Spafford: I have seized and taken in execution the west half of lot number thirty four, in the first concession of the Township of Elizabethtown, in the said District, which land and tenements I shall expose for sale at public auction, at the Court House, in Brockville, in said District, on the 14th day of June next, at the hour of 12 o'clock, noon.

ADIEL SHERWOOD,
Sheriff D. J.

By J. L. SCHOFIELD,
Deputy Sheriff.

Sheriff's Office, Brockville,
April 15th, 1844. i-51

In the District Court.

District of Johnstown } BY virtue of
to wit. } a Writ of Attachment, issued out of the District Court for the Johnstown District, and to me directed, against the estate, real and personal, of Justus S. Jones, an absconding or concealed debtor, at the suit of William Levis, for the sum of eleven pounds: I have seized all the estate, as well real as personal, of the said Justus S. Jones, and unless the said Justus S. Jones return within the jurisdiction of the said Court, and put in bail to the action, within three calendar months, or cause the said claim to be discharged, all the real and personal estate of the said Justus S. Jones, or so much thereof as may be necessary, will be held liable for the payment, benefit, and satisfaction of the said claim.

ADIEL SHERWOOD,
Sheriff D. J.

By J. L SCHOFIELD,
Deputy Sheriff.

Sheriff's Office, Brockville,
January 15th, 1844. sn-42

First published in Gazette Feb. 22, 1844

In the District Court.

District of Johnstown } BY virtue of
to wit. } three writs of Attachment, issued out of the District Court for the District of Johnstown, and to me directed, against the estate, real and personal, of William Wood, an absconding or concealed debtor, at the respective suits of Sarah Wells, Willard Miles, and William Levis, for the sums of eleven pounds and two shillings, seven pounds two shillings and ten pence, and seven pounds thirteen shillings and one penny: I have seized all the estate, real as well as personal, of the said William Wood, and unless the said William Wood return within the jurisdiction of the said Court, and put in bail to the said actions respectively, within three calender months, or cause the said claims to be discharged, all the real and personal estate of the said William Wood, or so much thereof as may be necessary, will be held liable for the payment, benefit, and satisfaction of the said claims.

ADIEL SHERWOOD,
Sheriff, D. J.

By J. L. SCHOFIELD,
Deputy Sheriff.

Sheriff's Office, Brockville,
January 15th, 1844. sn-41

First published in Gazette Feb. 15, 1844.

Sheriff's Sale of Land.

District of Prince Edward } BY virtue
to wit. } of a writ of Fieri Facias, issued out of Her Majesty's Court of Queen's Bench, and to me directed, against the lands and tenements of Samuel Byrns, at the suit of Adam Hubbs: I have seized and taken in execution, as belonging to the said Samuel Byrns, the east half of lot No. 2, with the broken front in the first concession west of the Rock Lake side, in the Township of Marysburgh, and District aforesaid, which is said to contain one hundred and twenty acres, more or less; and which I will expose for sale at my Office in Picton, on Tuesday the 11th day of June next, at the hour of 12 o'clock, noon.

OWEN McMAHON,
Sheriff of the P. E. District.

Sheriff's Office, Picton,
March 2nd, 1844. i-50

Coroner's Sale.

Newcastle District } ON Saturday, the
to wit. } twentieth day of July next, will be sold at my Office, in the Town of Cobourg, the undermentioned lands, seized by virtue of an execution out of the District Court, at the suit of Henry Ruttan, Esquire, and against the lands and tenements which were of Stephen Curtis, deceased, in the hands of Mary Curtis, Executrix &c. viz:

Part of the south half of lot number thirteen, in the second concession, Township of Percy, containing fifty acres of land.

DAVID BRODIE,
Coroner.

Coroner's Office,
Under the Town Hall,
Cobourg, 11 April, 1844. i-50

NOTICE.

Newcastle District } BY virtue of war-
to wit. } rants issued by the Clerk of the Peace, for the collection of land taxes due in the Townships of Cartwright, Clarke, Cramahe, Darlington, Hope, Manvers, Murray and Percy, I shall on the second day of the sitting of the Court of Quarter Sessions for the said District, in April next, at the Court House, at ten o'clock A. M. expose to sale so much of each lot or parcel of land contained in such warrants, the taxes on which shall not previously have been paid, as shall at two shillings and six pence per acre, amount to the said taxes and charges thereupon; and in case any of the lands shall then remain unsold, I shall sell all such on the first day of July Quarter Sessions following, at ten o'clock A. M. for what they will bring.

H. RUTTAN,
Sheriff, N. D.

Sheriff's Office, Cobourg,
July 28, 1843. nf-25

Sheriff's Sale Postponed.

John Knowlson, Plaintiff,
vs.
Richard Staples the younger, Defendant.

Newcastle District } THE sale of the
to wit. } undermentioned lands, advertised to take place here, this day, is postponed until Saturday the fifth day of October next, at 12 o'clock, noon, viz:

Lot number twelve, in the tenth concession, Township of Manvers.

H. RUTTAN,
Sheriff.

Sheriff's Office, Cobourg,
March 30th, 1844. i-50

Midland District } BY virtue of a writ
to wit. } of Attachment, issued out of the District Court of the Midland District, and to me directed, against the estate, real as well as personal, of Joseph Daly, Plasterer, an absconding or concealed debtor, at the suit of David Beckus, for the sum of twenty-two pounds, eight shillings and ten pence: I have seized all the estate, real as well as personal, of the said Joseph Daly, and unless the said Joseph Daly, return within the jurisdiction of the said Court, and put in bail to the action, within three calendar months, or cause the said claim to be discharged, all the real and personal estate of the said Joseph Daly, or so much thereof as may be necessary, will be held liable for the payment, benefit, and satisfaction of the said claim.

THOMAS A. CORBETT,
Sheriff, M. D.

Sheriff's Office, Midland District,
26th March, 1844. sn-51

First published in Gazette April 25, 1844.

Sheriff's Sale of Lands.

Colborne District } BY virtue of a writ of
to wit. } Fieri Facias, issued out of Her Majesty's Court of Queen's Bench, and to me directed, against the lands and tenements of Dominick McBride, at the suit of Malachy O. Donohue: I have seized and taken as belonging to the said Dominick McBride, the following valuable Lots in the Town of Lindsay, viz:

Lot number 1, south of Kent Street, upon which there is a commodious Frame House and out buildings,—now occupied as a Tavern; also, Lot No. 5, on south side of Kent Street—each Lot containing about half an acre.

All of which property I shall expose to sale, on Saturday the 29th day of June next, at the hour of 12 o'clock, noon, at the Court House in the Town of Peterboro.

W. S. CONGER, Sheriff.

Sheriff's Office, Peterboro,
23rd March, 1844. sn-48

In the District Court.

District of Simcoe } BY virtue of a writ
to wit. } of Attachment, issued out of the District Court of the District of Simcoe, and to me directed, against the estate, real as well as personal, of John Brasure, an absconding or concealed debtor, at the suit of John McBeath, for the sum of twenty-one pounds five shillings: I have seized all the estate, real and personal, of the said John Brasure, and unless the said John Brasure return within the jurisdiction of the said Court, and put in bail to the action, or cause the said claim to be discharged within three calendar months, the real and personal estate of the said John Brasure, or so much thereof as may be necessary, will be held liable for the payment and satisfaction of the said claim.

B. W. SMITH,
Sheriff D. S.

Sheriff's Office, Barrie,
28th March, 1844. sn-48

First published in Gazette 4th April 1844

Sheriff's Sale.

Gore District } ON Saturday the 13th
to wit. } day of July next, at 12 o'clock, noon, will be sold by public auction, at the Court House, in the Town of Hamilton, the undermentioned lands, with the tenements thereon, seized in execution, in the following suits, viz:

In the Queen's Bench.

John Gamble, George Jones, and John Paierson,
ats.
Patrick O'Rielly.

Part of lot number 7, in the 6th concession of the Township of west Flamboro, comprising ten acres, and situated at the distance of 45 chains from the south-western angle of the said lot, upon which are erected a frame house and frame barn, at present occupied by the said Patrick O'Rielly.

In the Gore District Court.

Charles R. Bell, Plaintiff,
vs.
Benjamin Jones, Defendant.

Lots number 11 and 33, east side of Catherine Street, Town of Hamilton.

E. CARTWRIGHT THOMAS,
Sheriff Gore District.

Sheriff's Office, Hamilton,
6th April 1844. i-50

In the Queen's Bench.

Niagara District } BY virtue of a writ
to wit. } of Attachment, issued out of Her Majesty's Court of Queen's Bench, and to me directed, against the estate, real and personal of John Cameron, an absconding or concealed debtor at the suit of James Duffy, for the sum of Seventy four pounds three shillings and five pence: I have seized all the estate, real and personal, of the said John Cameron, and unless the said John Cameron return within the jurisdiction of the said Court, and put in bail to the action within three calendar months, or cause the said claim of the said James Duffy to be discharged, all the estate, real and personal, of the said John Cameron, or so much thereof as may be necessary, will be held liable for the payment, benefit, and satisfaction of the said claim.

WILLIAM KINGSMILL,
Sheriff, N. D.

Sheriff's Office, Niagara,
March 4th, 1844. sn-45

First published in Gazette March 14, 1844

Sheriff's Sale.

Niagara District } BY virtue of two
to wit. } writs of Fieri Facias, issued out of Her Majesty's Court of Queen's Bench, and to me directed, against the lands and tenements of James Lockhart, at the suit of the City Bank: I have seized and taken lot No. 13, in the 4th concession of the Township of Clinton, County of Lincoln, 100 acres; and lot No. 22 in the 9th concession of the Township of Grantham, and County of Lincoln aforesaid, 100 acres; all which property I will expose for sale at the Sheriff's Office in the Town of Niagara, on Saturday, the 27th day of July, 1844, at twelve o'clock, noon, for cash only.

WILLIAM KINGSMILL,
Sheriff, N. D.

Sheriff's Office, Niagara,
April 24th, 1844. i-52

In the Queen's Bench.

Niagara District } BY virtue of a writ
to wit. } of Attachment, issued out of Her Majesty's Court of Queen's Bench, and to me directed, against the estate, real as well as personal, of Francis Nugent, an absconding or concealed debtor, at the suit of Thomas Nugent, for the sum of seventy-five pounds fifteen shillings: I have seized all the estate, real and personal, of the said Francis Nugent, and unless the said Francis Nugent return within the jurisdiction of the said Court, and put in bail to the action within three calendar months, or cause the said claim of the said Thomas Nugent to be discharged, all the estate, real and personal, of the said Francis Nugent, or so much thereof as may be necessary, will be held liable for the payment, benefit, and satisfaction of the said claim.

WILLIAM KINGSMILL,
Sheriff N. D.

Sheriff's Office, Niagara,
January 31, 1844. sn-41

First published in Gazette Feb. 15, 1844.

Sheriff's Sale.

London District } BY virtue of a
to wit. } writ of Fieri Facias, issued out of Her Majesty's Court of Queen's Bench, and to me directed, against the lands and tenements of George Holmes, Thomas Campbell, John Jennings, and George Mitchell, at the suit of Jeremiah H. Joyce: I have seized and taken the east half of lot number 9, 1st concession of London, 100 acres: which property I shall offer for sale at the Court House, in the Town of London, on Saturday the 18th day of May next, at noon.

JAMES HAMILTON,
Sheriff, L. D.

Sheriff's Office, London,
February 13, 1844. i-47

In the Queen's Bench.

District of Huron } BY virtue of a writ
to wit. } of Attachment, issued out of Her Majesty's Court of Queen's Bench, and to me directed, against the estate, real and personal, of George Gordon, an absconding or concealed debtor, at the suit of Jonas William Garrison, for the sum of one hundred and thirty-two pounds and eleven pence: I have seized all the estate, real as well as personal, of the said George Gordon, and unless the said George Gordon return within the jurisdiction of the said Court and put in bail to the action within three calendar months, or cause the said claim to be discharged, all the real and personal estate of the said George Gordon, or so much thereof as may be necessary, will be held liable for the payment, benefit, and satisfaction of the said claim.

H. HYNDMAN,
Sheriff, Huron.

Sheriff's Office, Goderich,
3rd February, 1844. sn-41

First published in Gazette Feb. 15, 1844.

In the District Court.

Western District } BY virtue of a writ
to wit. } of Attachment, issued out of Her Majesty's Western District Court, and to me directed, against the estate, real and personal, of Charles Crawford, an absconding or concealed debtor, at the suit of Louis Davenport, for the sum of fifteen pounds: I have seized all the estate, real as well as personal, of the said Charles Crawford, and unless the said Charles Crawford return within the jurisdiction of the said Court, and put in bail to the action within three Calendar months, or cause the said claim to be discharged, all the estate real and personal, of the said Charles Crawford, or so much thereof as may be necessary, will be held liable for the payment, benefit, and satisfaction of the said claim.

GEORGE WADE FOOTT,
Sheriff, W. D.

Sheriff's Office, Sandwich,
January 25th, 1844 sn-41

First published in Gazette Feb. 15, 1844.

NOTICE.

NOTICE is hereby given, that the Inhabitants of Osnabruck and Finch will apply to the Legislature, at its next sitting, for a sum of money to make a Plank Road from Bytown to the St. Lawrence, at Dickinson's Landing; or for an Act to incorporate a Company for that purpose.

"Osnabruck, 8th April, 1844. 50

THE FIRST VOLUME
OF THE
Statutes of Upper Canada,
TO THE
TIME OF THE UNION,

CONTAINING the Public Acts, Revised and Published by Authority, under a Commission consisting of—

The Hon'ble the CHIEF JUSTICE,
The Hon'ble Mr. JUSTICE MACAULAY,
The Hon'ble WILLIAM H. DRAPER, and
JOHN H. CAMERON, Esquire.

FOR SALE at the "GAZETTE OFFICE," 164, *King Street*, TORONTO; and at R. WATSON'S, *Ontario Street*, KINGSTON.

Price Fifty Shillings, Cash.

ROBERT STANTON.

Gazette Office, Toronto,
18th January, 1844.

ALL persons indebted to the Estate of the late JOHN KIDD, in his life time of the City of Toronto, now deceased, are requested to make immediate payment to the undersigned; and all persons having accounts against the estate of the said JOHN KIDD, are requested to render the same forthwith to—

ALEXANDER RENNIE,
THOMAS HELLIWELL,
Administrators.

Toronto, 10th February, 1844. n-41

SCHEDULE OF LANDS in the DISTRICT OF NEWCASTLE, having Taxes remaining Eight Years in arrears, the First July, 1843.

SEYMOUR.

	Lots.	Cons.	Acres.	Remarks.	Amount. £	s.	d.
	3	1	200		3	5	0
	11	1	200		3	5	0
	19	1	176		2	16	10
	25	1	190		3	1	6
	26	1	200		3	5	0
	19	2	200		3	5	0
	6	3	168		2	16	10
	7	3	149		2	8	6
	8	3	186		3	0	0
	10	3	200		3	5	0
	19	3	200		3	5	0
	1	4	200		2	16	10
	2	4	200		3	1	0
	6	4	200		1	16	6
	7	4	200		3	5	0
East part	8	4	100		0	16	3
	9	4	200		1	12	6
	10	4	200		1	12	6
	19	4	200		3	13	1½
	21	4	200		1	12	6
	1	5	200		3	5	0
	3	5	200		3	5	0
	7	5	200		3	5	0
	13	5	200		1	12	6
	17	5	200		2	16	10
	18	5	200		4	1	3
	19	5	200		2	16	10
	20	5	200		2	8	9
East half	24	5	100		1	0	3
	25	5	200		1	0	3
South-west qr.	3	6	50		0	12	2
	7	6	200		3	5	0
	23	6	200		4	1	3
	24	6	200		1	4	4½
	10	7	200		1	8	5
	17	7	200		1	12	6
	18	7	200		1	12	6
	19	7	200		0	16	3
	20	7	200		1	16	6
	22	7	200		2	8	9
	24	7	200		1	4	4½
North half	5	8	100		1	12	6
	18	8	200		4	1	3
	19	8	200		4	1	3
	21	8	200		1	1	6
South part	23	8	53		2	8	9
	3	9	200		3	5	0
	20	9	200		3	5	0
	24	9	200		3	5	0
	25	9	200		3	5	0
	26	9	200		3	5	0
	1	10	200		3	5	0
	2	10	200		3	5	0
	19	10	200		3	5	0
	21	10	200		3	5	0
	23	10	200		3	5	0
	24	10	200		3	5	0
	25	10	200		3	5	0
	26	10	200		3	5	0
	1	11	200		3	5	0
	3	11	200		3	5	0
	5	11	200		2	16	10
	10	11	200		2	16	10
South part	12	11	115		1	17	0
	19	11	172		2	16	3
	20	11	172		2	16	3
	22	11	172		2	16	3
	24	11	200		3	5	0
	25	11	200		3	5	0
	26	11	200		3	5	0

SEYMOUR—*Continued.*

	1	12	200		3	5	0
	2	12	200		3	5	0
	4	12	200		3	5	0
	6	12	200		3	5	0
	11	12	172		2	2	6
	12	12	172		2	16	3
	13	12	172		2	16	3
	19	12	200		3	5	0
	21	12	200		3	5	0
	23	12	200		3	5	0
	24	12	200		3	5	0
	25	12	200		3	5	0
	26	12	200		3	5	0
	1	13	200		3	5	0
	3	13	200		3	5	0
	5	13	200		3	5	0
	6	13	200		3	5	0
7 & 8		13	300		4	17	6
	10	13	138		2	5	0
12 &	13	13	333		5	8	3
	15	13	200		3	5	0
	17	13	200		3	5	0
	18	13	200		3	5	0
	19	13	200		3	5	0
	20	13	200		3	5	0
	22	13	200		3	5	0
24, 25 &	26	13	582		9	9	0
	1	14	200		3	5	0
	2	14	170		2	15	6
	4	14	182		2	19	2
6, 7, 8 &	9	14	627		10	4	0
11, 12, 13 &	14	14	639		10	8	0
	16	14	200		3	5	0
	18	14	200		3	5	0
	19	14	200		3	5	0
	21	14	200		3	5	0
	23	14	200		3	5	0
	24	14	200		3	5	0
	25	14	200		3	5	0
	26	14	200		3	5	0

CAVAN.

	5	1	200		4	9	4
	12	1	200		4	9	4
North half	13	1	100		2	4	8
	8	2	200		4	17	6
East half	9	2	100		2	8	9
West half	11	2	100		2	8	9
West half	12	2	100		1	12	6
East half	12	2	100		1	12	6
East half	3	3	100		2	4	8
West half	12	3	100		1	0	3
	3	4	200	Clergy Reserve	2	0	7½
East half	5	4	100		1	12	6
West half	8	4	100		1	8	5
West half	1	5	100		1	12	6
South-east quar.	1	7	50		0	10	1
North half	3	7	100		1	4	4½
South half	3	7	100		2	0	7½
	20	7	200		2	16	10
North-east quar.	22	7	50		0	14	3
South-east quar.	22	7	50		0	14	3
South part	23	7	100	Crown Reserve	2	0	7½
West half	1	8	100		1	0	3
	7	9	200		3	5	0
	8	9	200		2	12	9
North half	19	9	100		1	0	3
South half	22	9	100		1	4	4½
North half	22	9	100		2	8	9
North half	5	10	100		1	16	6
South-east quar.	3	13	50		0	16	3
Sou th-westquar.	3	13	50		0	16	3
	4	13	200		3	13	1½
	5	13	200		3	5	0
	6	13	200		3	5	0
West haf	7	13	100		1	12	6

CAVAN—*Continued.*

	Lots.	Cons.	Acres.	Remarks.	Amount. £	s.	d.
East half	1	14	100		2	4	9
	2	14	200		4	17	6
	4	14	200		4	1	3
	20	14	200		4	9	4

HAMILTON.

North quarter	4	5	50		0	14	3
	31	5	200	Clergy Reserve	4	9	4
	32	5	200		3	13	1½
	35	5	200		2	4	8
	4	6	200		4	1	3
	5	6	200		4	1	3
	6	6	200	Clergy Reserve	1	12	6
	12	6	200	Clergy Reserve	1	12	6
	13	6	200		2	4	8
South ½	13	7	150		2	2	7
	16	7	200		3	5	0
	23	7	200		3	5	0
	14	8	200		2	0	7½
	16	8	200	Crown Reserve	4	17	6
	24	8	200	Crown Reserve	1	12	6
	25	8	200		2	16	10
	27	8	200	Clergy Reserve	4	1	3
	30	8	200	Crown Reserve	2	16	10
	31	8	200		3	4	0
	32	8	200		3	13	1½
	34	8	200		4	9	4
	8	9	60	Clergy Reserve	1	1	11
29 &	30	9	76		1	1	6
27, 28 &	29	10					
	30	10	100		1	8	5
	31	10	100		1	8	5
	32	10	100		1	8	5
	34	10	100		1	8	5
	35	10	100		1	8	5

HALDIMAND.

North part	19	A	50		0	12	2
South part	19	A	150		0	18	3
	15	2	200		2	16	10
North half	2	3	100		1	4	4½
North half	35	3	100		2	0	7½
	8	4	200		3	5	0
	6	5	200		4	1	3
	7	5	200		4	1	3
West half	18	5	100		1	16	6
	20	5	200		4	1	3
South half	13	6	100		1	4	4½
	14	6	200		5	5	7
	15	6	200		5	5	7
	33	6	200	Clergy Reserve	4	1	3
	29	8	200		3	5	0
	32	8	200		3	13	1½
	1	9	200		3	5	0
	3	9	200		3	5	0
	30	9	200		4	1	3

SOUTH MONAGHAN.

	13	2	200		4	9	4
East half	13	3	100		2	4	8
	14	3	200		2	12	10
	14	4	200		4	1	3

ALNWICH.

	1	1	100		2	0	7½
	5	1	200		4	9	4
	6	1	200		4	9	4
E. ½	7	1	200		4	9	4
	8	1	200		4	1	3
	10	1	200		4	9	4
West half	7	2	100		2	0	7½
N. pt. 8, & B. lot	9	4	200		3	5	0
	11	4	200		4	1	3
	12	5	200		3	13	1½

ZACHEUS BURNHAM,
Treasurer.

Treasurer's Office, Cobourg,
4th April, 1844.

a-51

LIST OF LANDS in the WESTERN DISTRICT, on which Taxes are due for eight years and upwards, to the 31st December, 1842.

ROMNEY.

Description.	Lot.	Con.	Acres.	Years.	Amount. £	s.	d.
	12	1	200	11½	5	0	11½
	13	1	200	do		do	
	8	2	200	do		do	
	11	2	200	do		do	
	12	2	200	do		do	
	13	2	200	do		do	
	14	2	200	do		do	
Talbot Road	190	193		388	8½	6	5	7½
Broken lot	8	3	144	8½	2	3	6
	14	4	200	8½	3	16	6½
S. half and S. part of N. half	16	4	140	8½	2	2	0
	6	1	200	9½	4	4	8½
	7	1	200	9½	4	4	8½
	8	1	200	11½	5	0	11½
	7	2	200	7½	3	0	11½
	6	2	200	10½	4	12	9½

DAWN.

	5	2	200	11½	5	0	11½
South-east quarter	5	4	50	do	1	5	2½
	7	4	200	do	5	0	11½
	8	3	200	do		do	
	3	13	200	do		do	
	32	2	200	do		do	
	17	14	200	do		do	
West half	3	7	100	do	2	10	5½
East half	17	13	100	do		do	
West halves	17 & 18	13	200	10½	4	12	9½
	17	7	200	do		do	
	16	7	200	do		do	
	18	7	200	do		do	
	29	3	200	do		do	
	30	3	200	do		do	
	28	14	200	do		do	
	29	14	200	do		do	
	22	3	200	do		do	
	23	3	200	do		do	
	24	5	200	do		do	
	5	10	200	do		do	
West half	16	11	100	do	2	0	4½
West half	13	1	100	9½	2	2	4
East half	24	14	100	do	2	2	4
West half	24	14	100	4½	0	19	1½
	21	10	200	9½	4	4	8½
East half	22	10	100	do	2	2	4
	1	13	200	do	4	4	8½
	1	B	200	do	4	4	8½
East halves	22 & 23	8	200	8½	3	16	6½
East half	18	3	100	do	1	18	3½
East half	18	4	100	do	1	18	3½
West half	4	14	100	do	1	18	3½
East half	11	12	100	do	1	18	3½
	25 & 26	4	400	do	7	13	1½
West half	26	5	100	do	1	18	3½
East half	24	4	100	do	1	18	3½
	27	5	200	do	3	16	6½
	30	13	200	do	3	16	6½
	20	7	200	do	3	16	6½
West half	21	8	100	7½	1	15	2½
	2	12	200	8½	3	16	6½
	5	2	200	11½	5	0	11½
	2	4	200	do	5	0	11½
South-east quarter	5	4	50	8½	0	19	1½
	15	8	200	10½	4	12	9½
East half	17	10	100	9½	2	2	4
West half	10	11	100	do	2	2	4
West half	10	12	100	10½	2	6	4½
	29	13	200	9½	4	4	8½
	2	14	200	11½	5	0	11½

DOVER, E. D.

East & West side Baldoon St.	25		200	11½	5	0	11½
East of Baldoon St. W. half	24	14	100	do	2	10	5½
N. W. side Baldoon St.	4, 5, 6		500	8½	9	11	4½
	24	4					
South-west side Baldoon St.	7	5	100	10½	2	6	4½
East half	20	5	100	do	2	6	4½
	15	14	200	do	4	12	9½

DOVER—*Continued.*

Description.	Lots.	Con.	Acres.	Years.	Amount. £	s.	d.
South halves	16 & 17	13	200	do	4	12	9½
East Baldoon Street	24, 11 / 13, 20		500	do	11	12	0½
North half	20	8	100	9½	2	2	4
	20	11	200	do	4	4	8½
	18	13	200	do		do	
	18	12	200	do		do	
	14	13	200	do		do	
	20	13	200	do		do	
	15	13	200	do		do	
	19	12	200	do		do	
	20	12	200	do		do	
	20	17	200	do		do	
	20	16	200	do		do	
Part of East Baldoon Street	12	13	100	do	2	2	4
	19, 20		200	8½	3	16	6½
	2	6	200	do		do	
Eastern Division	8	2nd R.	200	9½	4	4	8½
" "	18	do	200	14½	6	8	9½
" "	6	do	200	2½	1	0	3½
" "	16	1st R.	200	5½	2	4	8½
" "	8	2	200	8½	3	16	6½
" "	9	2	200	5½	2	4	8½
" "	12	2	200	8½	3	16	6½
" "	15	2	200	10½	4	12	9½
" "	17	2	200	do		do	
" "	19	2	200	do		do	
W. Division, broken frt. or Rge.	1		360	do	7	7	1½
9 in 1st, including 9 in 2nd	9	1, 2	229	6½	3	0	3½
Western Division	1	2	200	9½	3	17	2½
" "	2	2	200	10½	4	12	9½
" "	6	3	200	8½	3	16	6½

TILBURY—EAST.

Front or 1st Con. or 3rd Con. Eastern Boundary Line,	1		210	10½	4	15	6½
Entrance River Thames	9		170	7½	2	11	9½
South-east part	13	2	90	9½	1	16	2
	13	3	200	do	4	4	8½
North-west half	13	5	100	do	2	2	4
Broken	16	5	30	do	0	13	1½
North-west half	11	6	100	do	2	2	4
South-east half	11	6	89	do	1	15	10
	22	8	200	do	4	4	8½
	24	8	200	do		do	
	17	9	200	do		do	
	14	12	200	do		do	
North on Talbot Road West,	177		125	do	2	12	11

TILBURY—WEST.

	13	1	228	8½	4	7	1
East three-quarters	2	2	150	do	2	17	4½
West quarter	2	2	50	do	0	19	1½
	2	4	200	9½	4	4	8½
	1	6	200	do		do	
	12	7	200	do		do	
South part	22	9	130	do	2	16	6½
	2	10	200	do	4	4	8½
	5	10	200	do		do	
	17	10	200	do		do	

GOSFIELD.

Western Division	A	3	200	11½	5	0	11½
" "	B	3	200	do	4	16	10½
" "	20	Front	114	10½	2	12	9½
" " and continuation			33	do	0	15	10
" "	21	Front	114	8½	2	5	6½
" "	30	do	152	do	2	17	11½
" "	32	do	111	do	2	3	6½
Eastern Division	21	9	200	9½	4	4	8½
" "	20	10	200	do		do	
" " Broken	19	11	172	do	3	13	6½
" " "	21	11	172	do		do	
" " East part	19	11	172	do		do	

COLCHESTER.

	46	Front	114	11½	2	13	4½
North Division, West half	7	3	100	10½	2	6	4½
" "	4	4	200	11½	5	0	11½
" "	4	5	200	do		do	

SANDWICH.

Petite Cote,	7	3	200	9½	4	4	8½
" "	7	4	200	8½	3	16	6½

SANDWICH—*Continued.*

Description.	Lots.	Con.	Acres.	Years.	Amount. £	s.	d.
" "	59	5	8	10½	0	3	7
" " West half	17	10	142	9½	3	0	6
	C	12	124	do	2	12	10

MERSEA.

	15	A	100	11½	2	10	5½
East half	15	A	100	do	2	10	5½
West half	17	A	200	do	5	0	11½
	14	1	200	do		do	
	15	1	200	do		do	
North, on Talbot St. West	224		200	10½	4	12	9½
South, on Talbot St. West	226		200	do		do	
Broken Front	13		200	8½	3	16	6½
" "	11		200	3½	1	8	5½
" "	10		200	8½	3	16	6½
" "	12		200	do		do	
	14	1	200	11½	5	0	11½
	15	1	200	do		do	
	3	2	200	5½	2	4	8
	6	2	200	8½	3	16	6½
	21	2	200	10½	4	12	9½
	6	4	200	9½	4	4	8½
	2	6	200	8½	3	16	6½

ORFORD.

	10	1	124	11½	2	17	6½
	11	2	77	7½	0	15	6½
	10, 12	2	151	6½	1	19	9
	11	1	137	9½	2	18	2
	14	1	163	8½	3	2	3
	15	1	167	do	3	4	6½
	16	1	120	do	2	6	6½
	17	1	200	do	3	16	6½
	13	2	9	do	0	3	6½
North Talbot Road West	59		200	do	3	16	6½
North, on Talbot Road West	67		200	do		do	
South, " " " "	67		200	do		do	

ZONE.

	18	4	200	11½	5	0	11½
	21	1	114	9½	2	8	2½
	33	9	100	do	2	2	4
West part	38	9	74	do	1	11	8
West part of East half							

SOMBRA.

South half	14	13	100	8½	1	18	3½
South half	12	14	100	do		do	
South half	13	14	100	do		do	
	17	2	200	9½	4	4	8½
South part	26, 27	2	200	7½	3	0	11½
	24	3	200	9½	4	4	8½
	2	4	100	12½	2	14	6½
South half	9	5	200	9½	4	4	8½
	13	5	100	8½	1	18	3½
	14	5	200	do	3	16	6½
North half	2	6	100	do	1	18	3½
North half	10	6	100	do	1	18	3½
	2	7	200	do	3	16	6½
	10	8	200	6½	2	12	9½
	2	8	200	8½	3	16	6½
South half	2	9	100	9½	2	2	4
North half	12	9	100	8½	1	18	3½
North half	13	9	100	do		do	
	13	10	200	do	3	16	6½
South half	14	10	100	do	1	18	3½
North half	2	11	100	12½	2	14	6½
South half	2	11	100	do		do	
	4	11	200	8½	3	16	6½
	5	12	200	do		do	
Broken Front	15	Front	200	do		do	
" "	11	"	200	do		do	
" "	12	"	200	do		do	
" "	10	"	200	do		do	
No. 4, Con. A, including 4 in 1st Con.			250	9½	5	5	10½
South part	9	A	204	8½	3	18	7½
	11	A	200	8½	3	16	6½
East half	15	A	100	11½	2	10	5½
	15	1	200	do	5	0	11½
	6	2	200	10½	4	12	9½
	21	2	200	9½	4	4	8½
	6	4	200	8½	3	16	6½
	2	6	200	do		do	

RALEIGH.

Description.	Lots.	Con.	Acres.	Years.	Amount. £	s.	d.
	5	8	200	11½	5	0	11½
	4	9	200	do		do	
	5	9	200	do		do	
	3	10	200	do		do	
	23	10	200	do		do	
	24	10	200	do		do	
No 8 in 2 Range, including 8 in 3 Range,			200	10½	4	12	9½
West half	9	2 "	100	do	2	6	4½
East half	9	2 "	25	8½	0	9	6½
	2, 3	1	211	do	4	0	11
	20	1	200	9½	4	4	8½
	22	1	200	10½	4	12	9½
	23	1	198	8½	3	15	2½
	2	2	200	do	3	16	6½
	3	2	200	do		do	
	15	2	200	10½	4	12	9½
	18	3	200	7½	3	0	11½
	19	3	200	8½	3	16	6½
	21	3	200	7½	3	0	11½
	2	3	200	do		do	
	5	8	200	11½	5	0	11½
	4	9	200	do		do	
	5	9	200	do		do	
	3	10	200	9½	4	4	8½
	23	10	200	11½	5	0	11½
	24	10	200	do		do	
South-east part	20	12	100	9½	2	2	4
South-east part	22	12	100	do	2	2	4
South-east part	23	12	100	do	2	2	4
North-west half	20	13	100	do	2	2	4

HOWARD.

South or Middle Road	15		100	8½	1	18	3½
On town line between Howard and Harwich,	1		100	do		do	
	4	1	40	7½	0	12	2½
	16	1	200	10½	4	12	9½
	1	2	200	do		do	
	4	2	200	8½	1	8	5½
	8	2	200	10½	4	12	9½
	9	2	200	8½	3	16	6½
	2	1	200	9½	4	4	8½
Lake Erie	3	1	200	do		do	
" "	1	2	200	do		do	
" "	2	2	200	do		do	
" "	3	2	200	do		do	
	12	11	200	do		do	
N.E. of Road between Howard and Harwich, N. E. half	12		100	do	2	2	4
" " " "	20		100	do	2	2	4
South-east part	16	4	134	do	2	14	2

CHATHAM.

Western Boundary	9	14	200	10½	4	12	9½
	10	13	200	do		do	
	10	14	200	8½	3	16	6½
	8	14	200	10½	4	12	9½
	22	6	100	do	2	6	4½
South-west half	22	7	100	do		do	
South-west half	11	13	200	do	4	12	9½
	33, 34	8	400	do	9	5	7½

CHATHAM—*Continued.*

Description.	Lots	Con.	Acres.	Years	Amount. £	s.	d.
East half 22, and Nos. 23 & 24		6	500	10½	11	12	0½
East half	1	12	100	6	1	4	6
	4	16	200	10½	4	12	9½
South half	18	11	100	do	2	6	4½
	5	16	200	do	4	12	9½
	2	13	200	9½	4	4	8½
West half	7	14	100	do	2	2	4
West half	6	15	100	do	2	2	4
North halves	8 & 9	13	200	do	4	4	8½
West half	1	12	100	8½	1	18	3½
	7	8	200	do	3	16	6½
	6	9	200	do	3	16	6½
East half	7	14	200	do	3	16	6½
East half	3	15					
	6	2	200	do	3	16	6½
North-east half	1	2	100	do	1	18	3½
	2	2	200	do	3	16	6½
	3	2	200	10½	4	12	9½
	10	14	200	8½	3	16	6½
	8	3	550	7	7	16	4
6, 7, and S. W. ¾ of							

MALDEN.

69, and South half of	70	6	300	6½	3	19	1½
South half	71	6	100	9½	2	2	4
	68	6	200	do	4	4	8½
	29		200	8½	3	16	6½
97 & 98, and North part of	99		400	9½	8	9	4½

ROCHESTER.

Belle River, East side	20		240	5½	2	17	11½
River Ruscom, East side	8		198	8½	3	15	7½
Between R. Ruscom & Belle R.	12	4	200	5½	2	4	8
" " " "	3		200	8½	3	16	6½
" " " " E. half	7		66	0½	1	8	6½
	27	4	200	5½	2	4	8½
	29	4	200	9½	4	4	8½
	27	5	200	do	4	4	8½
	30	6	63	do	1	6	8½

HARWICH.

Eastern Boundary Line	24	1	200	11½	5	0	11½
	17	4	200	do		do	
	18	4	200	do		do	
	14	1	200	do		do	
Eastern B. Line, Lake Erie,	15, 16		400	do	10	1	10½
" " "	17		200	do	5	0	11½
" " "	18		200	do		do	
" " "	15	2	200	do		do	
" " "	14		200	do		do	
" " "	16		200	do		do	
" " "	17		200	do		do	
" " "	18		200	do		do	
West side line Com.	22	2	200	13½	5	17	2½
" "	23	2	200	8½	3	16	6½
" "	24		200	11½	5	0	11½
" "	7	3	200	do	5	0	11½
" "	6	3	200	do	5	0	11½
" "	9	3	200	do	5	0	11½
" "	22, 23	4	200	do	5	0	11½

J. B. BABY,
Treasurer, W. D.

Treasurer's Office, Sandwich,
1st January, 1844.

n-51

Upper Canada Gazette.

VOL. XIX. TORONTO, THURSDAY, MAY 9, 1844. NO. 1

By Authority.

Sheriff's Sale of Lands.

Eastern District } BY virtue of a writ
to wit. } of Fieri Facias, issued out of the Court of Queen's Bench at Toronto, against the lands and tenements in my District, which were of Joseph Besonte, deceased, at the time of his death, in the hands of Charles Curtis Farran, Administrator of all and singular the goods and chattels, rights and credits which were of the said Joseph Besonte, deceased, to be administered at the suit of Ira Hawley: I have seized and taken in execution the east half of lot number twenty-nine, in the fourth concession of the Township of Osnabruck; which I shall expose for sale at the Court House in the Town of Cornwall, on Friday, the tenth day of May next, at twelve o'clock, noon.

A. McMARTIN,
Sheriff, E. D.

Sheriff's Office, Cornwall,
5th February, 1844. i-47

Sheriff's Sale of Lands.

Eastern District } BY virtue of a
to wit. } writ of Fieri Facias, issued out of the Queen's Bench at Toronto, against the lands and tenements of Philip Carman and Peter Shaver, at the suit of the President, Directors, and Company of the Commercial Bank of the Midland District: I have seized and taken in execution the following parcels or tracts of land, namely: four acres of the front of lot number twenty-four; west quarter of lot number eleven; lots numbers thirteen, fourteen, and the north-east half of lot number fifteen, in the first concession; east half of lot number eleven, north-west quarter of lot number ten, and south part of lot number twenty, in the second concession; east half of lot number eleven, and west half of lot number 10, in the third concession; lot number fifteen in the fourth concession, and lot number ten in the sixth concession, all in the Township of Matilda. East half of lot number nine, and east part of lot number two, in the second concession; east half of lot number eight in the first concession; east half of lot number eight in the third concession, all in the Township of Winchester. North-east quarter and south-west quarter of lot number fourteen, in the second concession of the Township of Mountain: which I shall expose for sale at public auction, at the Court House in the Town of Cornwall, on Friday the tenth day of May next, at twelve o'clock, noon.

A. McMARTIN,
Sheriff E. D.

Sheriff's Office, Cornwall,
5th February, 1844. i-47

Sheriff's Sale of Lands.

Eastern District } ON FRIDAY, the
to wit. } third day of May next, 1844, at twelve o'clock, noon, will be sold at public auction, at the Court House, in the Town of Cornwall, the undermentioned Lands and Tenements, taken in execution in the following suits, viz:—

In the Queen's Bench.

The President, Directors, and Company of the Upper Canada Bank,
vs.
Adam Hanes, John N. Shaver, and William Servis:

Lots numbers seventeen, eighteen, and twenty, in the fourth concession, and lot number seventeen in the seventh concession of the Township of Osnabruck.

In the Queen's Bench.

Duncan McDonell
vs.
Donald McInnes;

West half of number twenty-seven, in the fourth concession of the Township of Cornwall, south side of River aux Raisin.

In the Eastern District Court.

Duncan Fraser
vs.
Donald McGillis and Hugh McGillis:

West half number twenty-three in the fourth concession of the Township of Cornwall, on the south side of the main branch of the River aux Raisin

In the Queen's Bench.

Robert McLimont
vs.
Hugh McGillis:

West half number twenty-three in the 4th concession of the Township of Cornwall, on the south side of the main branch of the River aux Raisin.

In the Eastern District Court.

Robert Cline, one, &c.
vs.
Donald McLeod:

Lot number twelve in the eighth concession of the Township of Kenyon; and the west half of lot number four in the fourth concession of the Township of Cornwall.

In the Eastern District Court.

John McDougall
vs.
Donald McLeod:

Lot number twelve in the eighth concession of the Township of Kenyon; and the west half of number four in the fourth concession of the Township of Cornwall.

A. McMARTIN, Sheriff E. D.

Sheriff's Office, Cornwall,
1st February, 1844. i-47

In the Queen's Bench.

Dalhousie District } BY virtue of a
to wit. } writ of Attachment, issued out of Her Majesty's Court of Queen's Bench at Toronto, and to me directed, against the estate, real and personal, of Timothy Chapman, an absconding or concealed debtor, at the suit of John Benson, for the sum of seventeen pounds and eight pence half penny: I have seized as belonging to the said Timothy Chapman, lot letter A, in the 4th and 5th concessions of the Township of Gloucester, and unless the said Timothy Chapman return within the jurisdiction of the said Court, and put in bail to the action within three calendar months, or cause the said claim to be discharged, all the real and personal estate of the said Timothy Chapman, or so much thereof as may be necessary, will be held liable for the payment, benefit, and satisfaction of the said claim.

EDWARD MALLOCH,
Sheriff Dalhousie District.

Sheriff's Office, Bytown,
2nd February, 1844. sn-41

In the District Court.

District of Johnstown } BY virtue of
to wit. } a Writ of Attachment, issued out of the District Court for the Johnstown District, and to me directed, against the estate, real and personal, of Justus S. Jones, an absconding or concealed debtor, at the suit of William Levis, for the sum of eleven pounds: I have seized all the estate, as well real as personal, of the said Justus S. Jones, and unless the said Justus S. Jones return within the jurisdiction of the said Court, and put in bail to the action, within three calendar months, or cause the said claim to be discharged, all the real and personal estate of the said Justus S. Jones, or so much thereof as may be necessary, will be held liable for the payment, benefit, and satisfaction of the said claim.

ADIEL SHERWOOD,
Sheriff D. J.
By J. L SCHOFIELD,
Deputy Sheriff.

Sheriff's Office, Brockville,
January 15th, 1844. sn-42

First published in Gazette Feb. 22, 1844

Johnstown District } BY virtue of a
to wit. } writ of Attachment, issued out of the Court of Queen's Bench at Toronto, and to me directed, against the estate, real and personal, of Samuel Warner, an absconding or concealed debtor, at the suit of Alexander McMillan, for the sum of one hundred and two pounds and ten shillings: I have seized all the estate, real as well as personal, of the said Samuel Warner, and unless the said Samuel Warner, return within the jurisdiction of the said Court, and put in bail to the action within three calendar months, or cause the said claim to be discharged, all the real and personal estate of the said Samuel Warner, or so much thereof as may be necessary, will be held liable for the payment, benefit, and satisfaction of the said claim.

ADIEL SHERWOOD,
Sheriff D. J.
By J. L. SCHOFIELD,
Deputy Sheriff.

Sheriff's Office, Brockville,
February 13th, 1844. sn-42
First published in Gazette Feb. 22, 1844.

Sheriff's Sale.

BY virtue of a writ of Fieri Facias, issued out of the District Court for the Johnstown District, at Brockville, and to me directed, against the lands and tenements of Albin Brandy, at the suit of Hiram Spafford: I have seized and taken in execution the west half of lot number thirty four, in the first concession of the Township of Elizabethtown, in the said District, which land and tenements I shall expose for sale at public auction, at the Court House, in Brockville, in said District, on the 14th day of June next, at the hour of 12 o'clock, noon.

ADIEL SHERWOOD,
Sheriff D. J.
By J. L. SCHOFIELD,
Deputy Sheriff.

Sheriff's Office, Brockville,
April 15th, 1844. i-51

In the District Court.

District of Johnstown } BY virtue of
to wit. } three writs of Attachment, issued out of the District Court for the District of Johnstown, and to me directed, against the estate, real and personal, of William Wood, an absconding or concealed debtor, at the respective suits of Sarah Wells, Willard Miles, and William Levis, for the sums of eleven pounds and two shillings, seven pounds two shillings and ten pence, and seven pounds thirteen shillings and one penny: I have seized all the estate, real as well as personal, of the said William Wood, and unless the said William Wood return within the jurisdiction of the said Court, and put in bail to the said actions respectively, within three calender months, or cause the said claims to be discharged, all the real and personal estate of the said William Wood, or so much thereof as may be necessary, will be held liable for the payment, benefit, and satisfaction of the said claims.

ADIEL SHERWOOD,
Sheriff, D. J.
By J. L. SCHOFIELD,
Deputy Sheriff.

Sheriff's Office, Brockville,
January 15th, 1844. sn-41
First published in Gazette Feb. 15, 1844.

In the District Court.

District of Prince Edward } BY virtue
to wit. } of a writ of Fieri Facias, issued out of Her Majesty's Court of Queen's Bench, and to me directed, against the lands and tenements of Samuel Byrns, at the suit of Adam Hubbs: I have seized and taken in execution, as belonging to the said Samuel Byrns, the east half of lot No. 2, with the broken front in the first concession west of the Rock Lake side, in the Township of Marysburgh, and District aforesaid, which is said to contain one hundred and twenty acres, more or less; and which I will expose for sale at my Office in Picton, on Tuesday the 11th day of June next, at the hour of 12 o'clock, noon.

OWEN McMAHON,
Sheriff of the P. E. District.

Sheriff's Office, Picton,
March 2nd, 1844. i-50

Coroner's Sale.

Newcastle District } ON Saturday, the
to wit. } twentieth day of July next, will be sold at my Office, in the Town of Cobourg, the undermentioned lands, seized by virtue of an execution out of the District Court, at the suit of Henry Ruttan, Esquire, and against the lands and tenements which were of Stephen Curtis, deceased, in the hands of Mary Curtis, Executrix &c. viz:

Part of the south half of lot number thirteen, in the second concession, Township of Percy, containing fifty acres of land.

DAVID BRODIE,
Coroner.

Coroner's Office,
Under the Town Hall,
Cobourg, 11 April, 1844. i-50

NOTICE.

Newcastle District } BY virtue of war-
to wit. } rants issued by the Clerk of the Peace, for the collection of land taxes due in the Townships of Cartwright, Clarke, Cramahe, Darlington, Hope, Manvers, Murray and Percy, I shall on the second day of the sitting of the Court of Quarter Sessions for the said District, in April next, at the Court House, at ten o'clock A. M. expose to sale so much of each lot or parcel of land contained in such warrants, the taxes on which shall not previously have been paid, as shall at two shillings and six pence per acre, amount to the said taxes and charges thereupon; and in case any of the lands shall then remain unsold, I shall sell all such on the first day of July Quarter Sessions following, at ten o'clock A. M. for what they will bring.

H. RUTTAN,
Sheriff, N. D.

Sheriff's Office, Cobourg,
July 28, 1843. nf-25

Sheriff's Sale Postponed.

John Knowlson, Plaintiff,
vs.
Richard Staples the younger, Defendant.

Newcastle District } THE sale of the
to wit. } undermentioned lands, advertised to take place here, this day, is postponed until Saturday the fifth day of October next, at 12 o'clock, noon, viz:

Lot number twelve, in the tenth concession, Township of Manvers.

H. RUTTAN, Sheriff.

Sheriff's Office, Cobourg,
March 30th, 1844. i-50

Midland District } BY virtue of a writ
to wit. } of Attachment, issued out of the District Court of the Midland District, and to me directed, against the estate, real as well as personal, of Joseph Daly, Plasterer, an absconding or concealed debtor, at the suit of David Beckus, for the sum of twenty-two pounds, eight shillings and ten pence: I have seized all the estate, real as well as personal, of the said Joseph Daly, and unless the said Joseph Daly, return within the jurisdiction of the said Court, and put in bail to the action, within three calendar months, or cause the said claim to be discharged, all the real and personal estate of the said Joseph Daly, or so much thereof as may be necessary, will be held liable for the payment, benefit, and satisfaction of the said claim.

THOMAS A. CORBETT,
Sheriff, M. D.

Sheriff's Office, Midland District,
26th March, 1844. sn-51
First published in Gazette April 25, 1844.

Sheriff's Sale of Lands.

Colborne District } BY virtue of a writ of
to wit. } Fieri Facias, issued out of Her Majesty's Court of Queen's Bench, and to me directed, against the lands and tenements of Dominick McBride, at the suit of Malachy O. Donohue: I have seized and taken as belonging to the said Dominick McBride, the following valuable Lots in the Town of Lindsay, viz:

Lot number 1, south of Kent Street, upon which there is a commodious Frame House and out buildings,—now occupied as a Tavern; also, Lot No. 5, on south side of Kent Street—each Lot containing about half an acre.

All of which property I shall expose to sale, on Saturday the 29th day of June next, at the hour of 12 o'clock, noon, at the Court House in the Town of Peterboro.

W. S. CONGER, Sheriff.

Sheriff's Office, Peterboro,
23rd March, 1844. sn-48

Sheriff's Sale.

Gore District } ON Saturday the 13th
to wit. } day of July next, at 12 o'clock, noon, will be sold by public auction, at the Court House, in the Town of Hamilton, the undermentioned lands, with the tenements thereon, seized in execution, in the following suits, viz:

In the Queen's Bench.

John Gamble, George Jones, and John Paterson,
ats.
Patrick O'Rielly.

Part of lot number 7, in the 6th concession of the Township of west Flamboro, comprising ten acres, and situated at the distance of 45 chains from the south-western angle of the said lot, upon which are erected a frame house and frame barn, at present occupied by the said Patrick O'Rielly.

In the Gore District Court.

Charles R. Bell, Plaintiff,
vs.
Benjamin Jones, Defendant.

Lots number 11 and 33, east side of Catherine Street, Town of Hamilton.

E. CARTWRIGHT THOMAS,
Sheriff Gore District.

Sheriff's Office, Hamilton,
6th April 1844. i-50

In the District Court.

District of Simcoe } BY virtue of a writ
to wit. } of Attachment, issued out of the District Court of the District of Simcoe, and to me directed, against the estate, real as well as personal, of John Brasure, an absconding or concealed debtor, at the suit of John McBeath, for the sum of twenty-one pounds five shillings: I have seized all the estate, real and personal, of the said John Brasure, and unless the said John Brasure return within the jurisdiction of the said Court, and put in bail to the action, or cause the said claim to be discharged within three calendar months, the real and personal estate of the said John Brasure, or so much thereof as may be necessary, will be held liable for the payment and satisfaction of the said claim.

B. W. SMITH,
Sheriff D. S.

Sheriff's Office, Barrie,
28th March, 1844. sn-48
First published in Gazette 4th April 1844

In the Queen's Bench.

Niagara District } BY virtue of a writ
to wit. } of Attachment, issued out of Her Majesty's Court of Queen's Bench, and to me directed, against the estate, real and personal of John Cameron, an absconding or concealed debtor at the suit of James Duffy, for the sum of Seventy four pounds three shillings and five pence: I have seized all the estate, real and personal, of the said John Cameron, and unless the said John Cameron return within the jurisdiction of the said Court, and put in bail to the action within three calendar months, or cause the said claim of the said James Duffy to be discharged, all the estate, real and personal, of the said John Cameron, or so much thereof as may be necessary, will be held liable for the payment, benefit, and satisfaction of the said claim.

WILLIAM KINGSMILL,
Sheriff, N. D.

Sheriff's Office, Niagara,
March 4th, 1844. sn-45
First published in Gazette March 14, 1844

Sheriff's Sale.

Niagara District } BY virtue of two
to wit. } writs of Fieri Facias, issued out of Her Majesty's Court of Queen's Bench, and to me directed, against the lands and tenements of James Lockhart, at the suit of the City Bank: I have seized and taken lot No. 13, in the 4th concession of the Township of Clinton, County of Lincoln, 100 acres; and lot No. 22 in the 9th concession of the Township of Grantham, and County of Lincoln aforesaid, 100 acres; all which property I will expose for sale at the Sheriff's Office in the Town of Niagara, on Saturday, the 27th day of July, 1844, at twelve o'clock, noon, for cash only.

WILLIAM KINGSMILL,
Sheriff, N. D.

Sheriff's Office, Niagara,
April 24th, 1844. i-52

In the Queen's Bench.

Niagara District } BY virtue of a writ
to wit. } of Attachment, issued out of Her Majesty's Court of Queen's Bench, and to me directed, against the estate, real as well as personal, of Francis Nugent, an absconding or concealed debtor, at the suit of Thomas Nugent, for the sum of seventy-five pounds fifteen shillings: I have seized all the estate, real and personal, of the said Francis Nugent, and unless the said Francis Nugent return within the jurisdiction of the said Court, and put in bail to the action within three calendar months, or cause the said claim of the said Thomas Nugent to be discharged, all the estate, real and personal, of the said Francis Nugent, or so much thereof as may be necessary, will be held liable for the payment, benefit, and satisfaction of the said claim.

WILLIAM KINGSMILL,
Sheriff N. D.

Sheriff's Office, Niagara,
January 31, 1844. sn-41
First published in Gazette Feb. 15, 1844.

Sheriff's Sale.

London District } BY virtue of a writ
to wit. } of Fieri Facias, issued out of Her Majesty's Court of Queen's Bench, and to me directed, against the lands and tenements of John Thayer, at the suit of William Crane: I have seized and taken the north west, or front half, of lot number 16, in the 11th concession of the Township of Dunwich, 100 acres; which property I shall offer for sale at the Court House, in the Town of London, on Saturday the 22nd day of June next, at noon

JAMES HAMILTON,
Sheriff, L. D.

Sheriff's Office, London,
May 3rd, 1844. i-1

Alfred T. Jones,
a Bankrupt

TAKE NOTICE, having been appointed Assignee to the Bankrupt Estate of Alfred T. Jones, of London, on the first meeting of Creditors, holden at the Court House at London, April the 15th last:

Further Notice is given, that a second meeting of Creditors will take place on Saturday the 25th May next, at 1 o'clock, at the Court House at London.

EDWARD MATTHEWS,
Assignee.

London, 1st May, 1844. n-1

In the Queen's Bench.

District of Huron } BY virtue of a writ
to wit. } of Attachment, issued out of Her Majesty's Court of Queen's Bench, and to me directed, against the estate, real and personal, of George Gordon, an absconding or concealed debtor, at the suit of Jonas William Garrison, for the sum of one hundred and thirty-two pounds and eleven pence: I have seized all the estate, real as well as personal, of the said George Gordon, and unless the said George Gordon return within the jurisdiction of the said Court, and put in bail to the action within three calendar months, or cause the said claim to be discharged, all the real and personal estate of the said George Gordon, or so much thereof as may be necessary, will be held liable for the payment, benefit, and satisfaction of the said claim.

H. HYNDMAN,
Sheriff, Huron.

Sheriff's Office, Goderich,
3rd February, 1844. sn-41
First published in Gazette Feb. 15, 1844.

In the District Court.

Western District } BY virtue of a writ
to wit. } of Attachment, issued out of Her Majesty's Western District Court, and to me directed, against the estate, real and personal, of Charles Crawford, an absconding or concealed debtor, at the suit of Adam Dickinson, for the sum of fifteen pounds: I have seized all the estate, real as well as personal, of the said Charles Crawford, and unless the said Charles Crawford return within the jurisdiction of the said Court, and put in bail to the action within three Calendar months, or cause the said claim to be discharged, all the estate real and personal, of the said Charles Crawford, or so much thereof as may be necessary, will be held liable for the payment, benefit, and satisfaction of the said claim.

GEORGE WADE FOOTT,
Sheriff, W. D.

Sheriff's Office, Sandwich,
January 25th, 1844 sn-41
First published in Gazette Feb. 15, 1844.

COLONEL LIGHT, and others concerned, will petition the Parliament for a new survey of East Oxford, as the line drawn by the late Boundary Commissioners for the Brock District on its Western side was oblique, instead of being parallel to its base line, according to the 3rd section George the Third, 38 anno, and not according to the plans expressly sent by the Surveyor General Mr. Park, of Jones' survey, for their guidance, both of which plans were with parallel lines.

9th May, 1844. sn-1

NOTICE.

THE Co-partnership hitherto existing under the name and firm of HAMILTON & WILSON, is this day dissolved by mutual consent, and the public are hereby respectfully informed that each of the Subscribers will continue to carry on his distinct business, at his respective place as usual.

(Signed)
ALEXANDER HAMILTON,
King Street.
JOSEPH WILSON,
Yonge Street.

Toronto, March 1st, 1844. c-1

NOTICE.

NOTICE is hereby given, that the Inhabitants of Osnabruck and Finch will apply to the Legislature, at its next sitting, for a sum of money to make a Plank Road from Bytown to the St. Lawrence, at Dickinson's Landing; or for an Act to incorporate a Company for that purpose.

Osnabruck, 8th April, 1844. 50

THE FIRST VOLUME
OF THE
Statutes of Upper Canada,
TO THE
TIME OF THE UNION,
CONTAINING the Public Acts, Revised and Published by Authority, under a Commission consisting of—

The Hon'ble the CHIEF JUSTICE,
The Hon'ble Mr. JUSTICE MACAULAY,
The Hon'ble WILLIAM H. DRAPER, and
JOHN H. CAMERON, Esquire.

FOR SALE at the "GAZETTE OFFICE," 164, *King Street*, TORONTO; and at R. WATSON'S, *Ontario Street*, KINGSTON.

Price Fifty Shillings, Cash.

ROBERT STANTON.

Gazette Office, Toronto,
18th January, 1844.

SCHEDULE OF LANDS in the DISTRICT OF NEWCASTLE, having Taxes remaining Eight Years in arrears, the First July, 1843.

SEYMOUR.

Lots.	Con.	Acres.	Remarks.	Amount. £	s.	d.
3	1	200		3	5	0
11	1	200		3	5	0
19	1	176		2	16	10
25	1	190		3	1	6
26	1	200		3	5	0
19	2	200		3	5	0
6	3	168		2	16	10
7	3	149		2	8	6
8	3	186		3	0	0
10	3	200		3	5	0
19	3	200		3	5	0
1	4	200		2	16	10
2	4	200		3	1	0
6	4	200		1	16	6
7	4	200		3	5	0
East part 8	4	100		0	16	3
9	4	200		1	12	6
10	4	200		1	12	6
19	4	200		3	13	1½
21	4	200		1	12	6
1	5	200		3	5	0
3	5	200		3	5	0
7	5	200		3	5	0
13	5	200		1	12	6
17	5	200		2	16	10
18	5	200		4	1	3
19	5	200		2	16	10
20	5	200		2	8	9
East half 24	5	100		1	0	3
25	5	200		1	0	3
South-west qr. 3	6	50		0	12	2
7	6	200		3	5	0
23	6	200		4	1	3
24	6	200		1	4	4½
10	7	200		1	8	5
17	7	200		1	12	6
18	7	200		1	12	6
19	7	200		0	16	3
20	7	200		1	16	6
22	7	200		2	8	9
24	7	200		1	4	4½
North half 5	8	100		1	12	6
18	8	200		4	1	3
19	8	200		4	1	3
21	8	200		4	1	3
South part 23	8	53		1	1	6
3	9	200		2	8	9
20	9	200		3	5	0
24	9	200		3	5	0
25	9	200		3	5	0
26	9	200		3	5	0
1	10	200		3	5	0
2	10	200		3	5	0
19	10	200		3	5	0
21	10	200		3	5	0
23	10	200		3	5	0
24	10	200		3	5	0
25	10	200		3	5	0
26	10	200		3	5	0
1	11	200		3	5	0
3	11	200		3	5	0
5	11	200		2	16	10
10	11	200		2	16	10
South part 12	11	115		1	17	0
19	11	172		2	16	3
20	11	172		2	16	3
22	11	172		2	16	3
24	11	200		3	5	0
25	11	200		3	5	0
26	11	200		3	5	0

SEYMOUR—*Continued.*

Lots.	Con.	Acres.	Remarks.	Amount. £	s.	d.
1	12	200		3	5	0
2	12	200		3	5	0
4	12	200		3	5	0
6	12	200		3	5	0
11	12	172		2	2	6
12	12	172		2	16	3
13	12	172		2	16	3
19	12	200		3	5	0
21	12	200		3	5	0
23	12	200		3	5	0
24	12	200		3	5	0
25	12	200		3	5	0
26	12	200		3	5	0
1	13	200		3	5	0
3	13	200		3	5	0
5	13	200		3	5	0
6	13	200		3	5	0
7 & 8	13	300		4	17	6
10	13	138		2	5	0
12 & 13	13	333		5	8	3
15	13	200		3	5	0
17	13	200		3	5	0
18	13	200		3	5	0
19	13	200		3	5	0
20	13	200		3	5	0
22	13	200		3	5	0
24, 25 & 26	13	582		9	9	0
1	14	200		3	5	0
2	14	170		2	15	6
4	14	182		2	19	2
6, 7, 8 & 9	14	627		10	4	0
11, 12, 13 & 14	14	639		10	8	0
16	14	200		3	5	0
18	14	200		3	5	0
19	14	200		3	5	0
21	14	200		3	5	0
23	14	200		3	5	0
24	14	200		3	5	0
25	14	200		3	5	0
26	14	200		3	5	0

CAVAN.

Lots.	Con.	Acres.	Remarks.	Amount. £	s.	d.
5	1	200		4	9	4
12	1	200		4	9	4
North half 13	1	100		2	4	8
8	2	200		4	17	6
East half 9	2	100		2	8	9
West half 11	2	100		2	8	9
West half 12	2	100		1	12	6
East half 12	2	100		1	12	6
East half 3	3	100		2	4	8
West half 12	3	100		1	0	3
3	4	200	Clergy Reserve	2	0	7½
East half 5	4	100		1	12	6
West half 8	4	100		1	8	5
West half 1	5	100		1	12	6
South-east quar. 1	7	50		0	10	1
North half 3	7	100		1	4	4½
South half 3	7	100		2	0	7½
20	7	200		2	16	10
North-east quar. 22	7	50		0	14	3
South-east quar. 22	7	50		0	14	3
South part 23	7	100	Crown Reserve	2	0	7½
West half 1	8	100		1	0	3
7	9	200		3	5	0
8	9	200		2	12	9
North half 19	9	100		1	0	3
South half 22	9	100		1	4	4½
North half 22	9	100		2	8	9
North half 5	10	100		1	16	6
South-east quar. 3	13	50		0	16	3
South-westquar. 3	13	50		0	16	3
4	13	200		3	13	1½
5	13	200		3	5	0
6	13	200		3	5	0
West half 7	13	100		1	12	6

CAVAN—*Continued.*

Lots.	Con.	Acres.	Remarks.	Amount. £	s.	d.
East half 1	14	100		2	4	9
2	14	200		4	17	6
4	14	200		4	1	3
20	14	200		4	9	4

HAMILTON.

Lots.	Con.	Acres.	Remarks.	Amount. £	s.	d.
North quarter 4	5	50		0	14	3
31	5	200	Clergy Reserve	4	9	4
32	5	200		3	13	1½
35	5	200		2	4	8
4	6	200		4	1	3
5	6	200		4	1	3
6	6	200	Clergy Reserve	1	12	6
12	6	200	Clergy Reserve	1	12	6
13	6	200		2	4	8
South ½ 13	7	150		2	2	7
16	7	200		3	5	0
23	7	200		3	5	0
14	8	200		2	0	7½
16	8	200	Crown Reserve	4	17	6
24	8	200	Crown Reserve	1	12	6
25	8	200		2	16	10
27	8	200	Clergy Reserve	4	1	3
30	8	200	Crown Reserve	2	16	10
31	8	200		3	4	0
32	8	200		3	13	1½
34	8	200		4	9	4
8	9	60	Clergy Reserve	1	1	11
29 & 30	9	76		1	1	6
27, 28 & 29	10					
30	10	100		1	8	5
31	10	100		1	8	5
32	10	100		1	8	5
34	10	100		1	8	5
35	10	100		1	8	5

HALDIMAND.

Lots.	Con.	Acres.	Remarks.	Amount. £	s.	d.
North part 19	A	50		0	12	2
South part 19	A	150		0	18	3
15	2	200		2	16	10
North half 2	3	100		1	4	4½
North half 35	3	100		2	0	7½
8	4	200		3	5	0
6	5	200		4	1	3
7	5	200		4	1	3
West half 18	5	100		1	16	6
20	5	200		4	1	3
South half 13	6	100		1	4	4½
14	6	200		5	5	7
15	6	200		5	5	7
33	6	200	Clergy Reserve	4	1	3
29	8	200		3	5	0
32	8	200		3	13	1½
1	9	200		3	5	0
3	9	200		3	5	0
30	9	200		4	1	3

SOUTH MONAGHAN.

Lots.	Con.	Acres.	Remarks.	Amount. £	s.	d.
13	2	200		4	9	4
East half 13	3	100		2	4	8
14	3	200		2	12	10
14	4	200		4	1	3

ALNWICH.

Lots.	Con.	Acres.	Remarks.	Amount. £	s.	d.
1	1	100		2	0	7½
5	1	200		4	9	4
6	1	200		4	9	4
7	1	200		4	9	4
8	1	200		4	1	3
10	1	200		4	9	4
West half 7	2	100		2	0	7½
N. pt. 8, & B. lot 9	4	200		3	5	0
11	4	200		4	1	3
1L	5	200		3	13	1½

ZACHEU BURNHAM,
Treasurer.

Treasurer's Office, Cobourg,
4th April, 1844.

a-51

LIST OF LANDS in the Western District, on which Taxes are due for eight years and upwards, to the 31st December, 1843.

ROMNEY.

Description.	Lot.	Con.	Acres.	Years.	Amount. £	s.	d.
	12	1	200	11½	5	0	11½
	13	1	200	do		do	
	8	2	200	do		do	
	11	2	200	do		do	
	12	2	200	do		do	
	13	2	200	do		do	
	14	2	200	do		do	
Talbot Road	190	198	388	8½	6	5	7½
Broken lot	8	3	144	8½	2	3	6
	14	4	200	8½	3	16	6½
S. half and S. part of N. half	16	4	140	8½	2	2	0
	6	1	200	9½	4	4	8½
	7	1	200	5½	4	4	8½
	8	1	200	11½	5	0	11½
	7	2	200	7½	3	0	11½
	6	2	200	10½	4	12	9½

DAWN.

Description.	Lot.	Con.	Acres.	Years.	Amount. £	s.	d.
	5	2	200	11½	5	0	11½
South-east quarter	5	4	50	do	1	5	2½
	7	4	200	do	5	0	11½
	8	3	200	do		do	
	3	13	200	do		do	
	32	2	200	do		do	
	17	14	200	do		do	
West half	3	7	100	do	2	10	5½
East half	17	13	100	do		do	
West halves	17 & 18	13	200	10½	4	12	9½
	17	7	200	do		do	
	16	7	200	do		do	
	18	7	200	do		do	
	29	3	200	do		do	
	30	3	200	do		do	
	28	14	200	do		do	
	29	14	200	do		do	
	22	3	200	do		do	
	23	3	200	do		do	
	24	5	200	do		do	
	5	10	200	do		do	
West half	16	11	100	do	2	0	4½
West half	13	1	100	9½	2	2	4
East half	24	14	100	do	2	2	4
West half	24	14	100	4½	0	19	1½
	21	10	200	9½	4	4	8½
East half	22	10	100	do	2	2	4
	1	13	200	do	4	4	8½
	1	B	200	do	4	4	8½
East halves	22 & 23	8	200	8½	3	16	6
East half	18	3	100	do	1	18	3½
East half	18	4	100	do	1	18	3½
West half	4	14	100	do	1	18	3½
East half	11	12	100	do	1	18	3½
	25 & 26	4	400	do	7	13	1½
West half	26	5	100	do	1	18	3½
East half	24	4	100	do	1	18	3½
	27	5	200	do	3	16	6
	30	13	200	do	3	16	6
	20	7	200	do	3	16	6
West half	21	8	100	7½	1	15	2½
	2	12	200	8½	3	16	6
	5	2	200	11½	5	0	11½
	2	4	200	do	5	0	11½
South-east quarter	5	4	50	8½	0	19	1½
	15	8	200	10½	4	12	9½
East half	17	10	100	9½	2	2	4
West half	10	11	100	do	2	2	4
West half	10	12	100	10½	2	6	4½
	29	13	200	9½	4	4	8½
	2	14	200	11½	5	0	11½

DOVER, E. D.

Description.	Lot.	Con.	Acres.	Years.	Amount. £	s.	d.
East & West side Baldoon St.	25		200	11½	5	0	11½
East of Baldoon St. W. half	24	14	100	do	2	10	5½
N. W. side Baldoon St.	4, 5, 6		500	8½	9	11	4½
	24	4					
South-west side Baldoon St.	7	5	100	10½	2	6	4½
East half	20	5	100	do	2	6	4½
	15	14	200	do	4	12	9½

DOVER—Continued.

Description.	Lots.	Con.	Acres.	Amount. £	s.	d.
South halves	16 & 17	13	200	do 4	12	9½
East Baldoon Street	24, 11 12, 20		500	do 11	12	0½
North half	20	8	100	9½ 2	2	4
	20	11	200	do 4	4	8½
	18	13	200	do	do	
	18	12	200	do	do	
	14	13	200	do	do	
	20	13	200	do	do	
	15	13	200	do	do	
	19	12	200	do	do	
	20	12	200	do	do	
	20	17	200	do	do	
	20	16	200	do	do	
Part of	12	13	100	do 2	2	4
East Baldoon Street	19, 20		200	8½ 3	16	6½
	2	6	200	do	do	
Eastern Division	8	2nd R.	200	9½ 4	4	8½
" "	18	do	200	14½ 6	8	9½
" "	6	do	200	2½ 1	0	3½
" "	16	1st R.	200	5½ 2	4	8½
" "	8	2	200	8½ 3	16	6½
" "	9	2	200	5½ 2	4	8½
" "	12	2	200	8½ 3	16	6½
" "	15	2	200	10½ 4	12	9½
" "	17	2	200	do	do	
" "	19	2	200	do	do	
W. Division, broken frt. or Rge.	1		360	do 7	7	1½
9 in 1st, including 9 in 2nd	9	1, 2	229	6½ 3	0	3½
Western Division	1	2	200	9½ 3	17	2½
" "	2	2	200	10½ 4	12	9½
" "	6	3	200	8½ 3	16	6½

TILBURY—EAST.

Front or 1st Con. or 3rd Con. Eastern Boundary Line,	1		210	10½	4	15	6½
Entrance River Thames	9		170	7½	2	11	9¼
South-east part	13	2	90	9½	1	16	2
	13	3	200	do	4	4	8½
North-west half	13	5	100	do	2	2	4
Broken	16	5	80	do	0	13	1½
North-west half	11	6	100	do	2	2	4
South-east half	11	6	89	do	1	15	10
	22	8	200	do	4	4	8½
	24	8	200	do		do	
	17	9	200	do		do	
	14	12	200	do		do	
North on Talbot Road West,	177		125	do	2	12	11

TILBURY—WEST.

	13	1	228	8½	4	7	1
East three-quarters	2	2	150	do	2	17	4½
West quarter	2	2	50	do	0	19	1½
	2	4	200	9½	4	4	8½
	1	6	200	do		do	
	12	7	200	do		do	
South part	22	9	130	do	2	16	6½
	2	10	200	do	4	4	8½
	5	10	200	do		do	
	17	10	200	do		do	

GOSFIELD.

Western Division	A	3	200	11½	5	0	11½
" "	B	3	200	do	4	16	10½
" "	20	Front	114	10½	2	12	9½
" " and continuation			33	do	0	15	10
" "	21	Front	114	8½	2	5	6½
" "	30	do	152	do	2	17	11½
" "	32	do	111	do	2	3	6½
Eastern Division	21	9	200	9½	4	4	8½
" "	20	10	200	do		do	
" " Broken	19	11	172	do	3	13	6½
" " "	21	11	172	do		do	
" " East part	19	11	172	do		do	

COLCHESTER.

	46	Front	114	11½	2	13	4½
North Division, West half	7	3	100	10½	2	6	4½
" "	4	4	200	11½	5	0	11½
" "	4	5	200	do		do	

SANDWICH.

Petite Cote,	7	3	200	9½	4	4	8½
" "	7	4	200	8½	3	16	6½

SANDWICH—Continued.

" "	59	3	8	10½	0	3	7
" " West half	17	10	142	9½	3	0	6
	C	12	124	do	2	12	10

MERSEA.

East half	15	A	100	11½	2	10	5½
West half	15	A	100	do	2	10	5½
	17	A	200	do	5	0	11½
	14	1	200	do		do	
	15	1	200	do		do	
North, on Talbot St. West	224		200	10½	4	12	9½
South, on Talbot St. West	226		200	do		do	
Broken Front	13		200	8½	3	16	6½
" "	11		200	3½	1	8	5½
" "	10		200	8½	3	16	6½
" "	12		200	do		do	
	14	1	200	11½	5	0	11½
	15	1	200	do		do	
	3	2	200	5½	2	4	8
	6	2	200	8½	3	16	6½
	21	2	200	10½	4	12	9½
	6	4	200	9½	4	4	8½
	2	6	200	8½	3	16	6½

ORFORD.

	10	1	124	11½	2	17	6½
	11	2	77	7½	0	15	6½
	10, 12	2	151	6½	1	19	9
	11	1	137	9½	2	18	2
	14	1	163	8½	3	2	3
	15	1	167	do	3	4	6½
	16	1	120	do	2	6	6½
	17	1	200	do	3	16	6½
	13	2	9	do	0	3	6½
North Talbot Road West	59		200	do	3	16	6½
North, on Talbot Road West	67		200	do		do	
South, " " "	67		200	do		do	

ZONE.

	18	4	200	11½	5	0	11½
	21	1	114	9½	2	8	2½
West part	33	9	100	do	2	2	4
West part of East half	33	9	74	do	1	11	8

SOMBRA.

South half	14	13	100	8½	1	18	3½
South half	12	14	100	do		do	
South half	13	14	100	do		do	
	17	2	200	9½	4	4	8½
South part	26, 27	2	200	7½	3	0	11½
	24	3	200	9½	4	4	8½
South half	2	4	100	12½	2	14	6½
	9	5	200	9½	4	4	8½
	13	5	100	8½	1	18	3½
	14	5	200	do	3	16	6½
North half	2	6	100	do	1	18	3½
North half	10	6	100	do	1	18	3½
	2	7	200	do	3	16	6½
	10	8	200	6½	2	12	9½
	2	8	200	8½	3	16	6½
South half	2	9	100	9½	2	2	4
North half	12	9	100	8½	1	18	3½
North half	13	9	100	do		do	
	13	10	200	do	3	16	6½
South half	14	10	100	do	1	18	3½
North half	2	11	100	12½	2	14	6½
South half	2	11	100	do		do	
	4	11	200	8½	3	16	6½
	5	12	200	do		do	
Broken Front	15	Front	200	do		do	
" "	11	"	200	do		do	
" "	12	"	200	do		do	
" "	10	"	200	do		do	
No. 4, Con. A, including 4 in 1st Con.			250	9½	5	5	10½
South part	9	A	204	8½	3	18	7½
	11	A	200	8½	3	16	6½
East half	15	A	100	11½	2	10	5½
	15	1	200	do	5	0	11½
	6	2	200	10½	4	12	9½
	21	2	200	9½	4	4	8½
	6	4	200	8½	3	16	6½
	2	6	200	do		do	

RALEIGH.

Description.	Lots.	Con.	Acres.	Years.	Amount. £	s.	d.
	5	8	200	11½	5	0	11½
	4	9	200	do		do	
	5	9	200	do		do	
	3	10	200	do		do	
	23	10	200	do		do	
	24	10	200	do		do	
No 8 in 2 Range, including 8 in 3 Range,			200	10½	4	12	9½
West half	9	2 "	100	do	2	6	4½
East half	9	2 "	25	8½	0	9	6½
	2, 3	1	211	do	4	0	11
	20	1	200	9½	4	4	8½
	22	1	200	10½	4	12	9½
	23	1	198	8½	3	15	2½
	2	2	200	do	3	16	6½
	3	2	200	do		do	
	15	2	200	10½	4	12	9½
	18	3	200	7½	3	0	11½
	19	3	200	8½	3	16	6½
	21	3	200	7½	3	0	11½
	2	3	200	do		do	
	5	8	200	11½	5	0	11½
	4	9	200	do		do	
	5	9	200	do		do	
	3	10	200	9½	4	4	8½
	23	10	200	11½	5	0	11½
	24	10	200	do		do	
South-east part	20	12	100	9½	2	2	4
South-east part	22	12	100	do	2	2	4
South-east part	23	12	100	do	2	2	4
North-west half	20	13	100	do	2	2	4

HOWARD.

South or Middle Road	15		100	8½	1	18	3½
On town line between Howard and Harwich,	1		100	do		do	
	4	1	40	7½	0	12	2½
	16	1	200	10½	4	12	9½
	1	2	200	do		do	
	4	2	200	3½	1	8	5½
	8	2	200	10½	4	12	9½
	9	2	200	8½	3	16	6½
Lake Erie	2	1	200	9½	4	4	8½
" "	3	1	200	do		do	
" "	1	2	200	do		do	
" "	2	2	200	do		do	
" "	3	2	200	do		do	
	12	11	200	do		do	
N.E. of Road between Howard and Harwich, N. E. half	12		100	do	2	2	4
" " " "	20		100	do	2	2	4
South-east part	16	4	134	do	2	14	2

CHATHAM.

Western Boundary	9	14	200	10½	4	12	9½
	10	13	200	do		do	
	10	14	200	8½	3	16	6½
	8	14	200	10½	4	12	9½
South-west half	22	6	100	do	2	6	4½
South-west half	22	7	100	do		do	
	11	13	200	do	4	12	9½
	33, 34	8	400	do	9	5	7½

CHATHAM—Continued.

Description.	Lots.	Con.	Acres.	Amount. £	s.	d.
East half 22, and Nos.	23 & 24	6	500	10½	11	12	0½
East half	1	12	100	6	1	4	6
	4	16	200	10½	4	12	9½
South half	18	11	100	do	2	6	4½
	5	16	200	do	4	12	9½
	2	13	200	9½	4	4	8½
	7	14	100	do	2	2	4
West half	6	15	100	do	2	2	4
West half	7	14	100	do	2	2	4
North halves	8 & 9	13	200	do	4	4	8½
West half	1	12	100	8½	1	18	3½
	7	8	200	do	3	16	6½
	6	9	200	do	3	16	6½
East half	7	14	200	do	3	16	6½
East half	3	15	200	do	3	16	6½
	6	2	200	do	3	16	6½
North-east half	1	2	100	do	1	18	3½
	2	2	200	do	3	16	6½
	3	2	200	10½	4	12	9½
	10	14	200	8½	3	16	6½
6, 7, and S. W. ¼ of	8	3	550	7	7	16	4

MALDEN.

69, and South half of	70	6	300	6½	3	19	1½
South half	71	6	100	9½	2	2	4
	68	6	200	do	4	4	8½
	29		200	8½	3	16	6½
97 & 98, and North part of	99		400	9½	8	9	4½

ROCHESTER.

Belle River, East side	20		240	5½	2	17	11½
River Ruscom, East side	8		198	8½	3	15	7½
Between R. Ruscom & Belle R.	12	4	200	5½	2	4	8
" " " "	3		200	8½	3	16	6½
" " " " E. half	7		66	0½	1	8	6½
	27	4	200	5½	2	4	8½
	29	4	200	9½	4	4	8½
	27	5	200	do	4	4	8½
	30	6	63	do	1	6	8½

HARWICH.

Eastern Boundary Line	24	1	200	11½	5	0	11½
	17	4	200	do		do	
	18	4	200	do		do	
Eastern B. Line, Lake Erie,	14	1	200	do		do	
" " "	15, 16		400	do	10	1	10½
" " "	17		200	do	5	0	11½
" " "	18		200	do		do	
" " "	15	2	200	do		do	
" " "	14		200	do		do	
" " "	16		200	do		do	
" " "	17		200	do		do	
" " "	18		200	do		do	
West side line Com.	22	2	200	13½	5	17	2½
" "	23	2	200	8½	3	16	6½
" "	24		200	11½	5	0	11½
" "	7	3	200	do	5	0	11½
" "	6	3	200	do	5	0	11½
" "	9	3	200	do	5	0	11½
" "	22, 23	4	200	do	5	0	11½

J. B. BABY,
Treasurer, W. D.

Treasurer's Office, Sandwich,
1st January, 1844.

n-51

Upper Canada Gazette.

VOL. XIX. TORONTO, THURSDAY, MAY 16, 1844. NO. 2

By Authority.

In the Queen's Bench.

Dalhousie District } BY virtue of a
to wit. } writ of Attachment, issued out of Her Majesty's Court of Queen's Bench at Toronto, and to me directed, against the estate, real and personal, of Timothy Chapman, an absconding or concealed debtor, at the suit of John Benson, for the sum of seventeen pounds and eight pence half penny: I have seized as belonging to the said Timothy Chapman, lot letter A, in the 4th and 5th concessions of the Township of Gloucester, and unless the said Timothy Chapman return within the jurisdiction of the said Court, and put in bail to the action within three calendar months, or cause the said claim to be discharged, all the real and personal estate of the said Timothy Chapman, or so much thereof as may be necessary, will be held liable for the payment, benefit, and satisfaction of the said claim.

EDWARD MALLOCH,
Sheriff Dalhousie District.

Sheriff's Office, Bytown,
2nd February, 1844. sn-41

Sheriff's Sale of Lands.

Johnstown District } BY virtue of a
to wit. } writ of Fieri Facias, issued out of the Court of Queen's Bench at Toronto, and to me directed, against the lands and tenements of Nehemiah Brundige, at the suit of Elijah B. Alten: I have seized and taken in execution, as belonging to the said Nehemiah Brundige, the north-east quarter of lot number eight, in the second concession of the Township of Augusta, in the said District; which I shall expose for sale at public auction, at the Court House in Brockville, in the said District, on Friday the 28th day of June next, at the hour of 12 o'clock, noon.

ADIEL SHERWOOD,
Sheriff, D. J.

By J. L. SCHOFIELD,
Deputy Sheriff.

Sheriff's Office, Brockville,
May 1st, 1844. i-2

In the District Court.

District of Johnstown } BY virtue of
to wit. } a Writ of Attachment, issued out of the District Court for the Johnstown District, and to me directed, against the estate, real and personal, of Justus S. Jones, an absconding or concealed debtor, at the suit of William Levis, for the sum of eleven pounds: I have seized all the estate, as well real as personal, of the said Justus S. Jones, and unless the said Justus S. Jones return within the jurisdiction of the said Court, and put in bail to the action, within three calendar months, or cause the said claim to be discharged, all the real and personal estate of the said Justus S. Jones, or so much thereof as may be necessary, will be held liable for the payment, benefit, and satisfaction of the said claim.

ADIEL SHERWOOD,
Sheriff D. J.

By J. L SCHOFIELD,
Deputy Sheriff.

Sheriff's Office, Brockville,
January 15th, 1844. sn-42

First published in Gazette Feb. 22, 1844

In the Queen's Bench.

Johnstown District } BY virtue of a
to wit. } writ of Attachment, issued out of the Court of Queen's Bench at Toronto, and to me directed, against the estate, real and personal, of Samuel Warner, an absconding or concealed debtor, at the suit of Alexander McMillan, for the sum of one hundred and two pounds and ten shillings: I have seized all the estate, real as well as personal, of the said Samuel Warner, and unless the said Samuel Warner, return within the jurisdiction of the said Court, and put in bail to the action within three calendar months, or cause the said claim to be discharged, all the real and personal estate of the said Samuel Warner, or so much thereof as may be necessary, will be held liable for the payment, benefit, and satisfaction of the said claim.

ADIEL SHERWOOD,
Sheriff D. J.

By J. L. SCHOFIELD,
Deputy Sheriff.

Sheriff's Office, Brockville,
February 13th, 1844. sn-42

First published in Gazette Feb. 22, 1844.

In the District Court.

District of Johnstown } BY virtue of
to wit. } three writs of Attachment, issued out of the District Court for the District of Johnstown, and to me directed, against the estate, real and personal, of William Wood, an absconding or concealed debtor, at the respective suits of Sarah Wells, Willard Miles, and William Levis, for the sums of eleven pounds and two shillings, seven pounds two shillings and ten pence, and seven pounds thirteen shillings and one penny: I have seized all the estate, real as well as personal, of the said William Wood, and unless the said William Wood return within the jurisdiction of the said Court, and put in bail to the said actions respectively, within three calender months, or cause the said claims to be discharged, all the real and personal estate of the said William Wood, or so much thereof as may be necessary, will be held liable for the payment, benefit, and satisfaction of the said claims.

ADIEL SHERWOOD,
Sheriff, D. J.

By J. L. SCHOFIELD,
Deputy Sheriff.

Sheriff's Office, Brockville,
January 15th, 1844. sn-41

First published in Gazette Feb. 15, 1844.

Sheriff's Sale.

BY virtue of a writ of Fieri Facias, issued out of the District Court for the Johnstown District, at Brockville, and to me directed, against the lands and tenements of Albin Brandy, at the suit of Hiram Spafford: I have seized and taken in execution the west half of lot number thirty four, in the first concession of the Township of Elizabethtown, in the said District, which land and tenements I shall expose for sale at public auction, at the Court House, in Brockville, in said District, on the 14th day of June next, at the hour of 12 o'clock, noon.

ADIEL SHERWOOD,
Sheriff D. J.

By J. L. SCHOFIELD,
Deputy Sheriff.

Sheriff's Office, Brockville,
April 15th, 1844. i-51

Sheriff's Sale of Land.

District of Prince Edward } BY virtue
to wit. } of a writ of Fieri Facias, issued out of Her Majesty's Court of Queen's Bench, and to me directed, against the lands and tenements of Samuel Byrns, at the suit of Adam Hobbs: I have seized and taken in execution, as belonging to the said Samuel Byrns, the east half of lot No. 2, with the broken front in the first concession west of the Rock Lake side, in the Township of Marysburgh, and District aforesaid, which is said to contain one hundred and twenty acres, more or less; and which I will expose for sale at my Office in Picton, on Tuesday the 11th day of June next, at the hour of 12 o'clock, noon.

OWEN McMAHON,
Sheriff of the P. E. District.

Sheriff's Office, Picton,
March 2nd, 1844. i-50

Sheriff's Sale.

Newcastle District } ON Saturday, the
to wit. } twenty-fourth day of August next, will be sold at my office in Cobourg, at twelve o'clock, noon, the undermentioned lands, with the tenements thereon, seized by virtue of several executions, in the following suits, viz:

Thomas Brown Anderson, John Blackwood Forsyth, and William Forsyth, Plaintiffs,
vs.
John R. McAulay, Defendant:

Lot number 10, and lot number 11, in concession A, and lot number 16 in the first concession of Murray.

John Macaulay, Plaintiff,
vs.
Allen McLean, Defendant.
Sir Lachlan McLean, Plaintiff,
vs.
Allen McLean, Defendant:

Lot number 30, or broken front A; lot number 23, and the north half of lot number 22, in the first concession of the Township of Murray; lot number 31 in second concession of Murray; lot number 4 in the second concession of Haldimand; lot number 8 in the sixth concession of Clark; lot number 26 in the eighth concession, lot number 3 and the south half of lot number 4 in the seventh concession, and the north half of lot number 19 in the third concession of Darlington.

Archibald Laurie, John Laurie, and James Laurie, Plaintiffs,
vs.
Alexander McDonell, Defendant:

The west parts of lot number 12 and lot number 13, in the eleventh concession of Fenelon, 200 acres; broken lot number 11, and the east part of lot number 13, in the tenth concession of Fenelon; the east part of lot number 12, and the east part of lot number 13, in the eleventh concession of Fenelon, 200 acres.

Austin Cuvillier, John Cuvillier, and Austin Cuvillier the younger, Plaintiffs,
vs.
George B. Spencer, Defendant:

Lot number 16, in concession A, of Hamilton.

William Crawford, Hugh Crawford, James Smith, and Robert Waddell, Executors of John Crawford, deceased, Plaintiffs,
vs.
George H. Grierson, Defendant.

Broken lot number 23, in the twelfth concession of Cartwright, 47 acres; and lot number 13, in the tenth concession of Hamilton, 100 acres.

H. RUTTAN,
Sheriff.

Sheriff's Office, Cobourg,
May 8th, 1844. i-2

Sale of Lands for Taxes.

Newcastle District } BY virtue of warrants issued by
to wit. } the Clerk of the Peace, for the collection of Taxes in arrears upon Lands in the Townships of Alnwick, Hamilton, Haldimand, Cavan, Monaghan, and Seymour, I shall, on the second day of the sittings of the Court of General Quarter Sessions in January next, at the Court House, at ten o'clock, A. M., expose to sale so much of each lot or parcel of land as shall be sufficient to satisfy the amount of the Taxes in arrear and the charges thereupon; all the lands then remaining unsold will be offered on the second day of the sittings of the General Quarter Sessions in April following, at the same place and hour of the day, and sold for what they will bring.

H. RUTTAN,
Sheriff.

Sheriff's Office, Cobourg,
May 6th, 1844. i-2

Coroner's Sale.

Newcastle District } ON Saturday, the
to wit. } twentieth day of July next, will be sold at my Office, in the Town of Cobourg, the undermentioned lands, seized by virtue of an execution out of the District Court, at the suit of Henry Ruttan, Esquire, and against the lands and tenements which were of Stephen Curtis, deceased, in the hands of Mary Curtis, Executrix &c. viz:

Part of the south half of lot number thirteen, in the second concession, Township of Percy, containing fifty acres of land.

DAVID BRODIE,
Coroner.

Coroner's Office,
Under the Town Hall,
Cobourg, 11 April, 1844. i-50

NOTICE.

Newcastle District } BY virtue of warrants issued by
to wit. } the Clerk of the Peace, for the collection of land taxes due in the Townships of Cartwright, Clarke, Cramahe, Darlington, Hope, Manvers, Murray and Percy, I shall on the second day of the sitting of the Court of Quarter Sessions for the said District, in April next, at the Court House, at ten o'clock A. M. expose to sale so much of each lot or parcel of land contained in such warrants, the taxes on which shall not previously have been paid, as shall at two shillings and six pence per acre, amount to the said taxes and charges thereupon; and in case any of the lands shall then remain unsold, I shall sell all such on the first day of July Quarter Sessions following, at ten o'clock A. M. for what they will bring.

H. RUTTAN,
Sheriff, N. D.

Sheriff's Office, Cobourg,
July 28, 1843. nf-25

Sheriff's Sale Postponed.

John Knowlson, Plaintiff,
vs.
Richard Staples the younger, Defendant.

Newcastle District } THE sale of the
to wit. } undermentioned lands, advertised to take place here, this day, is postponed until Saturday the fifth day of October next, at 12 o'clock, noon, viz:

Lot number twelve, in the tenth concession, Township of Manvers.

H. RUTTAN, Sheriff.

Sheriff's Office, Cobourg,
March 30th, 1844. i-50

Midland District } BY virtue of a writ
to wit. } of Attachment, issued out of the District Court of the Midland District, and to me directed, against the estate, real as well as personal, of Joseph Daly, Plasterer, an absconding or concealed debtor, at the suit of David Beckus, for the sum of [illegible] ten pence: I have seized all the estate, real as well as personal, of the said Joseph Daly, and unless the said Joseph Daly, return within the jurisdiction of the said Court, and put in bail to the action, within three calendar months, or cause the said claim to be discharged, all the real and personal estate of the said Joseph Daly, or so much thereof as may be necessary, will be held liable for the payment, benefit, and satisfaction of the said claim.

THOMAS A. CORBETT,
Sheriff, M. D.

Sheriff's Office, Midland District,
26th March, 1844. sn-51

First published in Gazette April 25, 1844.

Sheriff's Sale of Lands.

Colborne District } BY virtue of a writ of
to wit. } Fieri Facias, issued out of Her Majesty's Court of Queen's Bench, and to me directed, against the lands and tenements of Dominick McBride, at the suit of Malachy O. Donohue: I have seized and taken as belonging to the said Dominick McBride, the following valuable Lots in the Town of Lindsay, viz:

Lot number 1, south of Kent Street, upon which there is a commodious Frame House and out buildings,—now occupied as a Tavern; also, Lot No. 5, on south side of Kent Street—each Lot containing about half an acre.

All of which property I shall expose to sale, on Saturday the 29th day of June next, at the hour of 12 o'clock, noon, at the Court House in the Town of Peterboro.

W. S. CONGER, Sheriff.

Sheriff's Office, Peterboro,
23rd March, 1844. sn-48

Sheriff's Sale.

Gore District } ON Saturday the 13th
to wit. } day of July next, at 12 o'clock, noon, will be sold by public auction, at the Court House, in the Town of Hamilton, the undermentioned lands, with the tenements thereon, seized in execution, in the following suits, viz:

In the Queen's Bench.

John Gamble, George Jones, and John Paterson,
ats.
Patrick O'Rielly.

Part of lot number 7, in the 6th concession of the Township of west Flamboro, comprising ten acres, and situated at the distance of 45 chains from the south-western angle of the said lot, upon which are erected a frame house and frame barn, at present occupied by the said Patrick O'Rielly.

In the Gore District Court.

Charles R. Bell, Plaintiff,
vs.
Benjamin Jones, Defendant.

Lots number 11 and 33, east side of Catherine Street, Town of Hamilton.

E. CARTWRIGHT THOMAS,
Sheriff Gore District.

Sheriff's Office, Hamilton,
6th April 1844. i-50

Sheriff's Sale.

Gore District } ON TUESDAY, the
to wit. } 13th day of August next, at 12 o'clock, noon, will be sold by public auction, at the Court House, in the Town of Hamilton, the undermentioned valuable property, seized in the following suits, viz:

In the Queen's Bench.

Job Looker, Plaintiff,
vs.
Joseph Taylor and Leah Rose Taylor, Administrators of William Scobell, deceased, Defendants.

The President, Directors, and Company of the Gore Bank, Plaintiffs,
vs.
John Clay, Stephen Oliver, and the Heirs of William Scobell, deceased, Defendants.

Lot number twenty-one, west side of Jarvis street, in Peter Hunter Hamilton's survey, Town of Hamilton, being situated between the Commercial Bank and Farish's wholesale store, and containing one acre, more or less.

E. CARTWRIGHT THOMAS,
Sheriff G. D.

Sheriff's Office, Hamilton,
7th May, 1844. i-2

Sheriff's Sale of Lands.

Charles Mittleberger *vs.* Lewis Clement and Thomas Butler.

District of Simcoe } BY virtue of two
to wit. } writs of Fieri Facias, issued out of Her Majesty's Court of Queen's Bench, and to me directed, against the lands and tenements of Lewis Clement and Thomas Butler, at the suit of Charles Mittleberger, I have seized and taken as belonging to the said Lewis Clement and Thomas Butler, the following property, viz:

The west and east halves of lots number twenty-three and twenty-four in the fourth concession, and the west half of lot number twenty-three in the fifth concession east of Hurontario Street, in the Township of Mulmur, in the County and District of Simcoe, containing five hundred acres, more or less, with all buildings and erections thereon; all which property I shall offer for sale at the Court House in the Town of Barrie, on Saturday the third day of August next, at the hour of 12 o'clock, noon.

B. W. SMITH,
Sheriff D. S.

Sheriff's Office, Barrie,
May 2nd, 1844. i-2

In the District Court.

District of Simcoe } BY virtue of a writ
to wit. } of Attachment, issued out of the District Court of the District of Simcoe, and to me directed, against the estate, real as well as personal, of John Brasure, an absconding or concealed debtor, at the suit of John McBeath, for the sum of twenty-one pounds five shillings: I have seized all the estate, real and personal, of the said John Brasure, and unless the said John Brasure return within the jurisdiction of the said Court, and put in bail to the action, or cause the said claim to be discharged within three calendar months, the real and personal estate of the said John Brasure, or so much thereof as may be necessary, will be held liable for the payment and satisfaction of the said claim.

B. W. SMITH,
Sheriff D. S.

Sheriff's Office, Barrie,
28th March, 1844. sn-48

First published in Gazette 4th April 1844

In the Queen's Bench.

Niagara District } BY virtue of a writ
to wit. } of Fieri Facias, issued out of Her Majesty's Court of Queen's Bench, and to me directed, against the lands and tenements of James E. Small, one &c., at the suit of the Bank of Upper Canada: I have seized and taken lot No. 15, in the front concession of the Township of Rainham; which property I will expose for sale at the Sheriff's Office in the Town of Niagara, on Saturday, the 10th day of August next, at 12 o'clock, noon, for cash only.

WILLIAM KINGSMILL,
Sheriff, N. D.

Sheriff's Office, Niagara,
April 30th, 1844. i-2

In the Queen's Bench.

Niagara District } BY virtue of a writ
to wit. } of Fieri Facias, issued out of Her Majesty's Court of Queen's Bench, and to me directed, against the lands and tenements of James Dettrick, John Lampman, Adam Stull, and Jacob Dettrick, at the suit of Joseph Bloor and John Eastwood: I have seized and taken as belonging to John Lampman, one of the Defendants, lot No. 2, in the 10th concession of the Township of Grantham, containing 100 acres, more or less; also, north half of lot No. 8, in the 10th concession of the Township of Grantham, containing 50 acres, more or less; also, 25 acres more or less of west side of lot No. 1, in the 10th concession of the Township of Grantham; all which property I will expose for sale at the Sheriff's Office in the Town of Niagara, on Saturday, the 3rd day of August next, at 12 o'clock, noon, for cash only.

WILLIAM KINGSMILL,
Sheriff N. D.

Sheriff's Office, Niagara,
April 30th, 1844. i-2

In the Queen's Bench.

Niagara District } BY virtue of a writ
to wit. } of Fieri Facias, issued out of Her Majesty's Court of Queen's Bench, and to me directed, against the lands and tenements of John K. Fullerton, at the suit of Philip K. Fullerton: I have seized and taken that tract or parcel of land situate and being in the Township of Cayuga, commencing at a stake planted on the southerly margin of the Grand River on the north side of the allowance for Road between the 1st and 2nd concessions, thence south seventy-three degrees west forty-nine chains and ninety-four links to a stake, thence north seventeen degrees west twenty-two chains and twenty-three links to a stake, thence north seventy-one degrees east forty-one chains and forty-five links to the margin of the Grand River, thence following the margin of the Grand River, with the stream, to the place of beginning, containing by admeasurement 100 acres of land, be the same more or less, which I will expose for sale at the Sheriff's Office in the Town of Niagara, on Saturday, the 3rd day of August next, at 12 o'clock, noon, for cash only.

WILLIAM KINGSMILL,
Sheriff, N. D.

Sheriff's Office, Niagara,
April 30th, 1844. i-2

Sheriff's Sale.

Niagara District } BY virtue of two
to wit. } writs of Fieri Facias, issued out of Her Majesty's Court of Queen's Bench, and to me directed, against the lands and tenements of James Lockhart, at the suit of the City Bank: I have seized and taken lot No. 12, in the 4th concession of the Township of Clinton, County of Lincoln, 100 acres; and lot No. 22 in the 9th concession of the Township of Grantham, and County of Lincoln aforesaid, 100 acres; all which property I will expose for sale at the Sheriff's Office in the Town of Niagara, on Saturday, the 27th day of July, 1844, at twelve o'clock, noon, for cash only.

WILLIAM KINGSMILL,
Sheriff, N. D.

Sheriff's Office, Niagara,
April 24th, 1844. i-52

Sheriff's Sale Postponed.

THE SALE of the LANDS in suit David Thompson *vs.* John Norton, formerly advertised to take place on the 6th April, 1844, at the Sheriff's Office, in the Town of Niagara, at 12 o'clock, noon, is postponed till Saturday, the 19th day of October, 1844, then to take place as above.

WILLIAM KINGSMILL,
Sheriff N. D.

Sheriff's Office, Niagara,
April 16th, 1844. i-2

In the Queen's Bench.

Wellington District } BY virtue of a
to wit. } writ of Attachment, issued out of Her Majesty's Court of Queen's Bench at Toronto, and to me directed, against the estate, real and personal, of Daniel Nicklin, an absconding or concealed debtor, at the suit of Christopher Elliot, for the sum of three hundred and forty-seven pounds and sixteen shillings: I have seized all the estate, real as well as personal, of the said Daniel Nicklin, and unless the said Daniel Nicklin returns within the jurisdiction of the said Court, and puts in bail to the action, or cause the said claim to be discharged within three calendar months, all the estate, real as well personal, of the said Daniel Nicklin, or so much thereof as may be necessary, will be held liable for the payment, benefit, and satisfaction of said claim.

GEO. J. GRANGE,
Sheriff, W. D.

Sheriff's Office, Guelph,
May 11th, 1844. sn-2

First published in Gazette May 16, 1844.

ATTACHMENT.

Brock District } BY virtue of a writ
to wit. } of Attachment, issued out of the Court of Queen's Bench at Toronto, and to me directed, against the estate, real as well as personal, of James Boyes, an absconding or concealed debtor, at the suit of John McFarland Wilson, for the sum of thirty-four pounds and five shillings: I have seized all the estate, real as well as personal, of the said James Boyes, and unless the said James Boyes return within the jurisdiction of the said Court, and put in bail to the action within three calendar months, or cause the said claim to be discharged, all the real and personal estate of the said James Boyes, or as much thereof as may be necessary, will be held liable for the said claim.

JAMES CARRALL,
Sheriff B. D.

Sheriff's Office, Woodstock,
April 18, 1844. sn-2

First published in Gazette May 16, 1844.

In the Queen's Bench.

Niagara District } BY virtue of a writ
to wit. } of Attachment, issued out of Her Majesty's Court of Queen's Bench, and to me directed, against the estate, real as well as personal, of Francis Nugent, an absconding or concealed debtor, at the suit of Thomas Nugent, for the sum of seventy-five pounds fifteen shillings: I have seized all the estate, real and personal, of the said Francis Nugent, and unless the said Francis Nugent return within the jurisdiction of the said Court, and put in bail to the action within three calendar months, or cause the said claim of the said Thomas Nugent to be discharged, all the estate, real and personal, of the said Francis Nugent, or so much thereof as may be necessary, will be held liable for the payment, benefit, and satisfaction of the said claim.

WILLIAM KINGSMILL,
Sheriff N. D.

Sheriff's Office, Niagara,
January 31, 1844. sn-41

First published in Gazette Feb. 15, 1844.

Sheriff's Sale.

London District } BY virtue of a writ
to wit. } of Fieri Facias, issued out of Her Majesty's Court of Queen's Bench, and to me directed, against the lands and tenements of John Thayer, at the suit of William Crane: I have seized and taken the north west, or front half, of lot number 16, in the 11th concession of the Township of Dunwich, 100 acres; which property I shall offer for sale at the Court House, in the Town of London, on Saturday the 22nd day of June next, at noon.

JAMES HAMILTON,
Sheriff, L. D.

Sheriff's Office, London,
May 3rd, 1844. i-)

Sheriff's Sale.

London District } BY virtue of a
to wit. } writ of Fieri Facias, issued out of Her Majesty's Court of Queen's Bench, and to me directed, against the lands and tenements of George Holman, Thomas Campbell, John Jennings, and George Mitchell, at the suit of Jeremiah H. Joyce: I have seized and taken the east half of lot number 9, 1st concession of London, 100 acres: which property I shall offer for sale at the Court House, in the Town of London, on Saturday the 18th day of May next, at noon.

JAMES HAMILTON,
Sheriff, L. D.

Sheriff's Office, London,
February 13, 1844. i-47

Alfred T. Jones, }
a Bankrupt. }

TAKE NOTICE, having been appointed Assignee to the Bankrupt Estate of Alfred T. Jones, of London, on the first meeting of Creditors, holden at the Court House at London, April the 15th last:

Further Notice is given, that a second meeting of Creditors will take place on Saturday the 25th May next, at 1 o'clock, at the Court House at London.

EDWARD MATTHEWS,
Assignee.

London, 1st May, 1844. n-1

In the Queen's Bench.

District of Huron } BY virtue of a writ
to wit. } of Attachment, issued out of Her Majesty's Court of Queen's Bench, and to me directed, against the estate, real and personal, of George Gordon, an absconding or concealed debtor, at the suit of Jonas William Garrison, for the sum of one hundred and thirty-two pounds and eleven pence: I have seized all the estate, real as well as personal, of the said George Gordon, and unless the said George Gordon return within the jurisdiction of the said Court, and put in bail to the action within three calendar months, or cause the said claim to be discharged, all the real and personal estate of the said George Gordon, or so much thereof as may be necessary, will be held liable for the payment, benefit, and satisfaction of the said claim.

H. HYNDMAN,
Sheriff, Huron.

Sheriff's Office, Goderich,
3rd February, 1844. sn-41

First published in Gazette Feb. 15, 1844.

NOTICE.

Western District } BY virtue of warrants issued by
to wit. } the Clerk of the Peace, for the collection of Land Taxes due in the Townships of Romney, Dawn, Dover East and West, Tilbury East, Tilbury West, Gosfield, Colchester, Sandwich, Mersea, Orford, Zone, Sombra, Raleigh, Howard, Chatham, Malden, Rochester, and Harwich, I shall on the second day of the sitting of the Court of Quarter Sessions for the said District, in November next, at the Court House, at ten o'clock, A. M., expose to sale so much of each lot or parcel of land contained in such warrants, the Taxes on which shall not previously have been paid, as shall at two shillings and six pence per acre amount to the said Taxes and charges thereupon; and in case any of the lands shall then remain unsold, I shall sell all such on the second day of January Quarter Sessions of the Peace following, at ten o'clock, A. M., for what they will bring.

GEORGE WADE FOOTT,
Sheriff W. D.

Sheriff's Office, Sandwich,
April 2nd, 1844. i-2

In the District Court.

Western District } BY virtue of a writ
to wit. } of Attachment, issued out of Her Majesty's Western District Court, and to me directed, against the estate, real and personal, of Charles Crawford, an absconding or concealed debtor, at the suit of Louis Davenport, for the sum of fifteen pounds: I have seized all the estate, real as well as personal, of the said Charles Crawford, and unless the said Charles Crawford return within the jurisdiction of the said Court, and put in bail to the action within three Calendar months, or cause the said claim to be discharged, all the estate real and personal, of the said Charles Crawford, or so much thereof as may be necessary, will be held liable for the payment, benefit, and satisfaction of the said claim.

GEORGE WADE FOOTT,
Sheriff, W. D.

Sheriff's Office, Sandwich,
January 25th, 1844 sn-41

First published in Gazette Feb. 15, 1844.

In the Queen's Bench.

Home District } BY virtue of a writ
to wit. } of Venditioni Exponas, issued out of Her Majesty's Court of Queen's Bench, and to me directed, against the lands and tenements which were of William Buchanan, deceased, at the time of his death, in the hands of William Buchanan, executor of the last will and testament of the said William Buchanan, deceased, to be administered at the suit of Hugh Mathewson: I have seized and taken as belonging to the said William Buchanan, deceased, at the time of his death, in the hands of William Buchanan, executor as aforesaid, the south part of lot No. 23, and the south part of lot No. 24, in the fourth concession of the Township of Gosfield, containing 150 acres, more or less.

Which property I will offer for sale, at the Court House in the Town of Sandwich, on Monday the 17th day of June next, at 12 o'clock noon, for cash only.

All persons having any claims on the above property, will please make the same known to me, on or before the day of sale.

GEORGE WADE FOOTT,
Sheriff, W. D.

Sheriff's Office, Sandwich,
March 9, 1844. i-2

COLONEL LIGHT, and others concerned, will petition the Parliament for a new survey of East Oxford, as the line drawn by the late Boundary Commissioners for the Brock District on its Western side was oblique, instead of being parallel to its base line, according to the 3rd section George the Third, 38 anno, and not according to the plans expressly sent by the Surveyor General Mr. Park, of Jones' survey, for their guidance, both of which plans were with parallel lines.

9th May, 1844. sn-1

NOTICE.

THE Co-partnership hitherto existing under the name and firm of HAMILTON & WILSON, is this day dissolved by mutual consent, and the public are hereby respectfully informed that each of the Subscribers will continue to carry on his distinct business, at his respective place as usual.

(Signed)
ALEXANDER HAMILTON,
King Street.
JOSEPH WILSON,
Yonge Street.

Toronto, March 1st, 1844. c-1

GRAFTON HARBOUR COMPANY.

NOTICE is hereby given, that a general meeting of the Stockholders will be held at the Company's Office, Akland's Inn, in the Town of Grafton, on the Third Monday in June, at 10 o'clock, A. M., for the election of Directors, as the law directs.

D. McTAVISH,
Secretary.

Company's Office,
Grafton, May 4th, 1844. n-2

DEEDS AND MEMORIALS.

BLANK DEEDS and Memorials FOR SALE, at 164, King-street, Toronto.

Toronto, 14th December, 1843.

Published by R. STANTON, 164 King-street Toronto.

Upper Canada Gazette.

VOL. XIX. TORONTO, THURSDAY, MAY 23, 1844. NO. 3

By Authority.

Sheriff's Sale of Lands.

Eastern District } ON SATURDAY,
to wit. } the 30th day of June next, 1844, at twelve o'clock, noon, will be sold at public auction, at the CourtHouse, in the Town of Cornwall, the undermentioned lands and tenements, taken in execution in the following suits, viz:—

In the Queen's Bench.
Angus McDonell
vs.
Ronald McDonell:
Lot number three in the seventh concession of the Township of Charlottenburgh.

Angus McDonell
vs.
Duncan McDonell and Allan McDonell, surviving executors of the last will and testament of John Roy McDonell, deceased, to be administered:
East half of lot number twenty-nine, in the seventh concession of the Township of Cornwall.

A. McMARTIN,
Sheriff E. D.

Sheriff's Office, Cornwall,
16th May, 1844. i-3

Sheriff's Sale of Lands.

Johnstown District } BY virtue of a
to wit. } writ of Fieri Facias, issued out of the Court of Queen's Bench at Toronto, and to me directed, against the lands and tenements of Nehemiah Brundige, at the suit of Elijah B. Alten: I have seized and taken in execution, as belonging to the said Nehemiah Brundige, the north-east quarter of lot number eight, in the second concession of the Township of Augusta, in the said District; which I shall expose for sale at public auction, at the Court House in Brockville, in the said District, on Friday the 28th day of June next, at the hour of 12 o'clock, noon.

ADIEL SHERWOOD,
Sheriff, D. J.

By J. L. SCHOFIELD,
Deputy Sheriff.

Sheriff's Office, Brockville,
May 1st, 1844. i-2

In the District Court.

District of Johnstown } BY virtue of
to wit. } a Writ of Attachment, issued out of the District Court for the Johnstown District, and to me directed, against the estate, real and personal, of Justus S. Jones, an absconding or concealed debtor, at the suit of William Levis, for the sum of eleven pounds: I have seized all the estate, real as well as personal, of the said Justus S. Jones, and unless the said Justus S. Jones return within the jurisdiction of the said Court, and put in bail to the action, within three calendar months, or cause the said claim to be discharged, all the real and personal estate of the said Justus S. Jones, or so much thereof as may be necessary, will be held liable for the payment, benefit, and satisfaction of the said claim.

ADIEL SHERWOOD,
Sheriff D. J.

By J. L SCHOFIELD,
Deputy Sheriff.

Sheriff's Office, Brockville,
January 15th, 1844. sn-42

First published in Gazette Feb. 22, 1844

In the Queen's Bench.

Johnstown District } BY virtue of a
to wit. } writ of Attachment, issued out of the Court of Queen's Bench at Toronto, and to me directed, against the estate, real and personal, of Samuel Warner, an absconding or concealed debtor, at the suit of Alexander McMillan, for the sum of one hundred and two pounds and ten shillings: I have seized all the estate, real as well as personal, of the said Samuel Warner, and unless the said Samuel Warner, return within the jurisdiction of the said Court, and put in bail to the action withiu three calendar months, or cause the said claim to be discharged, all the real and personal estate of the said Samuel Warner, or so much thereof as may be necessary, will be held liable for the payment, benefit, and satisfaction of the said claim.

ADIEL SHERWOOD,
Sheriff D. J.

By J. L. SCHOFIELD,
Deputy Sheriff.

Sheriff's Office, Brockville,
February 13th, 1844. sn-42

First published in Gazette Feb. 22, 1844.

In the District Court.

District of Johnstown } BY virtue of
to wit. } three writs of Attachment, issued out of the District Court for the District of Johnstown, and to me directed, against the estate, real and personal, of William Wood, an absconding or concealed debtor, at the respective suits of Sarah Wells, Willard Miles, and William Levis, for the sums of eleven pounds and two shillings, seven pounds two shillings and ten pence, and seven pounds thirteen shillings and one penny: I have seized all the estate, real as well as personal, of the said William Wood, and unless the said William Wood return within the jurisdiction of the said Court, and put in bail to the said actions respectively, within three calender months, or cause the said claims to be discharged, all the real and personal estate of the said William Wood, or so much thereof as may be necessary, will be held liable for the payment, benefit, and satisfaction of the said claims.

ADIEL SHERWOOD,
Sheriff, D. J.

By J. L. SCHOFIELD,
Deputy Sheriff.

Sheriff's Office, Brockville,
January 15th, 1844. sn-41

First published in Gazette Feb. 15, 1844.

Sheriff's Sale.

BY virtue of a writ of Fieri Facias, issued out of the District Court for the Johnstown District, at Brockville, and to me directed, against the lands and tenements of Albin Brandy, at the suit of Hiram Spafford: I have seized and taken in execution the west half of lot number thirty four, in the first concession of the Township of Elizabethtown, in the said District, which land and tenements I shall expose for sale at public auction, at the Court House, in Brockville, in said District, on the 14th day of June next, at the hour of 12 o'clock, noon.

ADIEL SHERWOOD,
Sheriff D. J.

By J. L. SCHOFIELD,
Deputy Sheriff.

Sheriff's Office, Brockville,
April 15th, 1844. i-51

Midland District } BY virtue of a writ
to wit. } of Attachment, issued out of the District Court of the Midland District, and to me directed, against the estate, real as well as personal, of Joseph Daly, Plasterer, an absconding or concealed debtor, at the suit of David Beckus, for the sum of twenty-two pounds, eight shillings and ten pence: I have seized all the estate, real as well as personal, of the said Joseph Daly, and unless the said Joseph Daly, return within the jurisdiction of the said Court, and put in bail to the action, within three calendar months, or cause the said claim to be discharged, all the real and personal estate of the said Joseph Daly, or so much thereof as may be necessary, will be held liable for the payment, benefit, and satisfaction of the said claim.

THOMAS A. CORBETT,
Sheriff, M. D.

Sheriff's Office, Midland District,
26th March, 1844. sn-51

First published in Gazette April 25, 1844.

In the Queen's Bench.

Niagara District } BY virtue of a writ
to wit. } of Attachment, issued out of Her Majesty's Court of Queen's Bench, and to me directed, against the estate, real as well as personal, of Francis Nugent, an absconding or concealed debtor, at the suit of Thomas Nugent, for the sum of seventy-five pounds fifteen shillings: I have seized all the estate, real and personal, of the said Francis Nugent, and unless the said Francis Nugent return within the jurisdiction of the said Court, and put in bail to the action within three calendar months, or cause the said claim of the said Thomas Nugent to be discharged, all the estate, real and personal, of the said Francis Nugent, or so much thereof as may be necessary, will be held liable for the payment, benefit, and satisfaction of the said claim.

WILLIAM KINGSMILL,
Sheriff N. D.

Sheriff's Office, Niagara,
January 31, 1844. sn-41

First published in Gazette Feb. 15, 1844.

Sheriff's Sale.

London District } BY virtue of a writ
to wit. } of Fieri Facias, issued out of Her Majesty's Court of Queen's Bench, and to me directed, against the lands and tenements of John Thayer, at the suit of William Crane: I have seized and taken the north west, or front half, of lot number 16, in the 11th concession of the Township of Dunwich, 100 acres; which property I shall offer for sale at the Court House, in the Town of London, on Saturday the 22nd day of June next, at noon.

JAMES HAMILTON,
Sheriff, L. D.

Sheriff's Office, London,
May 3rd, 1844. i-)

Sheriff's Sale.

London District } BY virtue of a
to wit. } writ of Fieri Facias, issued out of Her Majesty's Court of Queen's Bench, and to me directed, against the lands and tenements of George Holman, Thomas Campbell, John Jennings, and George Mitchell, at the suit of Jeremiah H. Joyce: I have seized and taken the east half of lot number 9, 1st concession of London, 100 acres: which property I shall offer for sale at the Court House, in the Town of London, on Saturday the 18th day of May next, at noon.

JAMES HAMILTON,
Sheriff, L. D.

Sheriff's Office, London,
February 13, 1844. i-47

Alfred T. Jones, }
a Bankrupt. }

TAKE NOTICE, having been appointed Assignee to the Bankrupt Estate of Alfred T. Jones, of London, on the first meeting of Creditors, holden at the Court House at London, April the 15th last:

Further Notice is given, that a second meeting of Creditors will take place on Saturday the 25th May next, at 1 o'clock, at the Court House at London.

EDWARD MATTHEWS,
Assignee.

London, 1st May, 1844. n-1

In the Queen's Bench.

District of Huron } BY virtue of a writ
to wit. } of Attachment, issued out of Her Majesty's Court of Queen's Bench, and to me directed, against the estate, real and personal, of George Gordon, an absconding or concealed debtor, at the suit of Jonas William Garrison, for the sum of one hundred and thirty-two pounds and eleven pence: I have seized all the estate, real as well as personal, of the said George Gordon, and unless the said George Gordon return within the jurisdiction of the said Court, and put in bail to the action within three calendar months, or cause the said claim to be discharged, all the real and personal estate of the said George Gordon, or so much thereof as may be necessary, will be held liable for the payment, benefit, and satisfaction of the said claim.

H. HYNDMAN,
Sheriff, Huron.

Sheriff's Office, Goderich,
3rd February, 1844. sn-41

First published in Gazette Feb. 15, 1844.

NOTICE.

Western District } BY virtue of warrants issued by
to wit. } the Clerk of the Peace, for the collection of Land Taxes due in the Townships of Romney, Dawn, Dover East and West, Tilbury East, Tilbury West, Gosfield, Colchester, Sandwich, Mersea, Orford, Zone, Sombra, Raleigh, Howard, Chatham, Malden, Rochester, and Harwich, I shall on the second day of the sitting of the Court of Quarter Sessions for the said District, in November next, at the Court House, at ten o'clock, A. M., expose to sale so much of each lot or parcel of land contained in such warrants, the Taxes on which shall not previously have been paid, as shall at two shillings and six pence per acre amount to the said Taxes and charges thereupon; and in case any of the lands shall then remain unsold, I shall sell all such on the second day of January Quarter Sessions of the Peace following, at ten o'clock, A. M., for what they will bring.

GEORGE WADE FOOTT,
Sheriff W. D.

Sheriff's Office, Sandwich,
April 2nd, 1844. i-2

In the District Court.

Western District } BY virtue of a writ
to wit. } of Attachment, issued out of Her Majesty's Western District Court, and to me directed, against the estate, real and personal, of Charles Crawford, an absconding or concealed debtor, at the suit of Louis Davenport, for the sum of fifteen pounds: I have seized all the estate, real as well as personal, of the said Charles Crawford, and unless the said Charles Crawford return within the jurisdiction of the said Court, and put in bail to the action within three Calendar months, or cause the said claim to be discharged, all the estate real and personal, of the said Charles Crawford, or so much thereof as may be necessary, will be held liable for the payment, benefit, and satisfaction of the said claim.

GEORGE WADE FOOTT,
Sheriff, W. D.

Sheriff's Office, Sandwich,
January 25th, 1844 sn-41

First published in Gazette Feb. 15, 1844.

In the Queen's Bench.

Home District } BY virtue of a writ
to wit. } of Venditioni Exponas, issued out of Her Majesty's Court of Queen's Bench, and to me directed, against the lands and tenements which were of William Buchanan, deceased, at the time of his death, in the hands of William Buchanan, executor of the last will and testament of the said William Buchanan, deceased, to be administered at the suit of Hugh Mathewson: I have seized and taken as belonging to the said William Buchanan, deceased, at the time of his death, in the hands of William Buchanan, executor as aforesaid, the south part of lot No. 23, and the south part of lot No. 24, in the fourth concession of the Township of Gosfield, containing 150 acres, more or less.

Which property I will offer for sale, at the Court House in the Town of Sandwich, on Monday the 17th day of June next, at 12 o'clock noon, for cash only.

All persons having any claims on the above property, will please make the same known to me, on or before the day of sale.

GEORGE WADE FOOTT,
Sheriff, W. D.

Sheriff's Office, Sandwich,
March 9, 1844. i-2

COLONEL LIGHT, and others concerned, will petition the Parliament for a new survey of East Oxford, as the line drawn by the late Boundary Commissioners for the Brock District on its Western side was oblique, instead of being parallel to its base line, according to the 3rd section George the Third, 38 anno, and not according to the plans expressly sent by the Surveyor General Mr. Park, of Jones' survey, for their guidance, both of which plans were with parallel lines.

9th May, 1844. sn-1

NOTICE.

THE Co-partnership hitherto existing under the name and firm of HAMILTON & WILSON, is this day dissolved by mutual consent, and the public are hereby respectfully informed that each of the Subscribers will continue to carry on his distinct business, at his respective place as usual.

(Signed)
ALEXANDER HAMILTON,
King Street.
JOSEPH WILSON,
Yonge Street.

Toronto, March 1st, 1844. c-1

GRAFTON HARBOUR COMPANY.

NOTICE is hereby given, that a general meeting of the Stockholders will be held at the Company's Office, Akland's Inn, in the Town of Grafton, on the Third Monday in June, at 10 o'clock, A. M., for the election of Directors, as the law directs.

D. McTAVISH,
Secretary.

Company's Office,
Grafton, May 4th, 1844. n-2

DEEDS AND MEMORIALS.

BLANK DEEDS and Memorials FOR SALE, at 164, King-street, Toronto.

Toronto, 14th December, 1843.

Published by R. STANTON, 164 King-street Toronto.

Upper Canada Gazette.

VOL. XIX. TORONTO, THURSDAY, MAY 23, 1844. NO. 3

By Authority.

Sheriff's Sale of Lands.

Eastern District } ON SATURDAY,
to wit. } the 30th day of June next, 1844, at twelve o'clock, noon, will be sold at public auction, at the CourtHouse, in the Town of Cornwall, the undermentioned lands and tenements, taken in execution in the following suits, viz:—

In the Queen's Bench.
Angus McDonell
vs.
Ronald McDonell:
Lot number three in the seventh concession of the Township of Charlottenburgh.

Angus McDonell
vs.
Duncan McDonell and Allan McDonell, surviving executors of the last will and testament of John Roy McDonell, deceased, to be administered:
East half of lot number twenty-nine, in the seventh concession of the Township of Cornwall.

A. McMARTIN,
Sheriff E. D.

Sheriff's Office, Cornwall,
16th May, 1844. i-3

Sheriff's Sale of Lands.

Johnstown District } BY virtue of a
to wit. } writ of Fieri Facias, issued out of the Court of Queen's Bench at Toronto, and to me directed, against the lands and tenements of Nehemiah Brundige, at the suit of Elijah B. Alten: I have seized and taken in execution, as belonging to the said Nehemiah Brundige, the north-east quarter of lot number eight, in the second concession of the Township of Augusta, in the said District; which I shall expose for sale at public auction, at the Court House in Brockville, in the said District, on Friday the 28th day of June next, at the hour of 12 o'clock, noon.

ADIEL SHERWOOD,
Sheriff, D. J.

By J. L. SCHOFIELD,
Deputy Sheriff.

Sheriff's Office, Brockville,
May 1st, 1844. i-2

In the District Court.

District of Johnstown } BY virtue of
to wit. } a Writ of Attachment, issued out of the District Court for the Johnstown District, and to me directed, against the estate, real and personal, of Justus S. Jones, an absconding or concealed debtor, at the suit of William Levis, for the sum of eleven pounds: I have seized all the estate, real as well as personal, of the said Justus S. Jones, and unless the said Justus S. Jones return within the jurisdiction of the said Court, and put in bail to the action, within three calendar months, or cause the said claim to be discharged, all the real and personal estate of the said Justus S. Jones, or so much thereof as may be necessary, will be held liable for the payment, benefit, and satisfaction of the said claim.

ADIEL SHERWOOD,
Sheriff D. J.

By J. L SCHOFIELD,
Deputy Sheriff.

Sheriff's Office, Brockville,
January 15th, 1844. sn-42

First published in Gazette Feb. 22, 1844

In the Queen's Bench.

Johnstown District } BY virtue of a
to wit. } writ of Attachment, issued out of the Court of Queen's Bench at Toronto, and to me directed, against the estate, real and personal, of Samuel Warner, an absconding or concealed debtor, at the suit of Alexander McMillan, for the sum of one hundred and two pounds and ten shillings: I have seized all the estate, real as well as personal, of the said Samuel Warner, and unless the said Samuel Warner, return within the jurisdiction of the said Court, and put in bail to the action withiu three calendar months, or cause the said claim to be discharged, all the real and personal estate of the said Samuel Warner, or so much thereof as may be necessary, will be held liable for the payment, benefit, and satisfaction of the said claim.

ADIEL SHERWOOD,
Sheriff D. J.

By J. L. SCHOFIELD,
Deputy Sheriff.

Sheriff's Office, Brockville,
February 13th, 1844. sn-42

First published in Gazette Feb. 22, 1844.

In the District Court.

District of Johnstown } BY virtue of
to wit. } three writs of Attachment, issued out of the District Court for the District of Johnstown, and to me directed, against the estate, real and personal, of William Wood, an absconding or concealed debtor, at the respective suits of Sarah Wells, Willard Miles, and William Levis, for the sums of eleven pounds and two shillings, seven pounds two shillings and ten pence, and seven pounds thirteen shillings and one penny: I have seized all the estate, real as well as personal, of the said William Wood, and unless the said William Wood return within the jurisdiction of the said Court, and put in bail to the said actions respectively, within three calender months, or cause the said claims to be discharged, all the real and personal estate of the said William Wood, or so much thereof as may be necessary, will be held liable for the payment, benefit, and satisfaction of the said claims.

ADIEL SHERWOOD,
Sheriff, D. J.

By J. L. SCHOFIELD,
Deputy Sheriff.

Sheriff's Office, Brockville,
January 15th, 1844. sn-41

First published in Gazette Feb. 15, 1844.

Sheriff's Sale.

BY virtue of a writ of Fieri Facias, issued out of the District Court for the Johnstown District, at Brockville, and to me directed, against the lands and tenements of Albin Brandy, at the suit of Hiram Spafford: I have seized and taken in execution the west half of lot number thirty four, in the first concession of the Township of Elizabethtown, in the said District, which land and tenements I shall expose for sale at public auction, at the Court House, in Brockville, in said District, on the 14th day of June next, at the hour of 12 o'clock, noon.

ADIEL SHERWOOD,
Sheriff D. J.

By J. L. SCHOFIELD,
Deputy Sheriff.

Sheriff's Office, Brockville,
April 15th, 1844. i-51

Midland District } BY virtue of a writ
to wit. } of Attachment, issued out of the District Court of the Midland District, and to me directed, against the estate, real as well as personal, of Joseph Daly, Plasterer, an absconding or concealed debtor, at the suit of David Beckus, for the sum of twenty-two pounds, eight shillings and ten pence: I have seized all the estate, real as well as personal, of the said Joseph Daly, and unless the said Joseph Daly, return within the jurisdiction of the said Court, and put in bail to the action, within three calendar months, or cause the said claim to be discharged, all the real and personal estate of the said Joseph Daly, or so much thereof as may be necessary, will be held liable for the payment, benefit, and satisfaction of the said claim.

THOMAS A. CORBETT,
Sheriff, M. D.

Sheriff's Office, Midland District,
26th March, 1844. sn-51

First published in Gazette April 25, 1844.

Sheriff's Sale.

Newcastle District } ON Saturday the
to wit. } twenty-fourth day of August next, will be sold at my office in Cobourg, at twelve o'clock, noon, the undermentioned lands, with the tenements thereon, seized by virtue of several executions, in the following suits, viz:

Thomas Brown Anderson, John Blackwood Forsyth, and William Forsyth, Plaintiffs,
vs.
John R. McAulay, Defendant:

Lot number 10, and lot number 11, in concession A, and lot number 16 in the first concession of Murray.

John Macaulay, Plaintiff,
vs.
Allen McLean, Defendant.
Sir Lachlan McLean, Plaintiff,
vs.
Allen McLean, Defendant:

Lot number 30, or broken front A; lot number 23, and the north half of lot number 22, in the first concession of the Township of Murray; lot number 31 in second concession of Murray; lot number 4 in the second concession of Haldimand; lot number 8 in the sixth concession of Clark; lot number 26 in the eighth concession, lot number 3 and the south half of lot number 4 in the seventh concession, and the north half of lot number 19 in the third concession of Darlington.

Archibald Laurie, John Laurie, and James Laurie, Plaintiffs,
vs.
Alexander McDonell, Defendant:

The west parts of lot number 12 and lot number 13, in the eleventh concession of Fenelon, 200 acres; broken lot number 11, and the east part of lot number 13, in the tenth concession of Fenelon; the east part of lot number 12, and the east part of lot number 13, in the eleventh concession of Fenelon, 200 acres.

Austin Cuvillier, John Cuvillier, and Austin Cuvillier the younger, Plaintiffs,
vs.
George B. Spencer, Defendant:

Lot number 16, in concession A, of Hamilton.

William Crawford, Hugh Crawford, James Smith, and Robert Waddell, Executors of John Crawford, deceased, Plaintiffs,
vs.
George H. Grierson, Defendant.

Broken lot number 23, in the twelfth concession of Cartwright, 47 acres; and lot number 13, in the tenth concession of Hamilton, 100 acres.

H. RUTTAN,
Sheriff.

Sheriff's Office, Cobourg,
May 8th, 1844. i-2

Sale of Lands for Taxes.

Newcastle District } BY virtue of war-
to wit. } rants issued by the Clerk of the Peace, for the collection of Taxes in arrears upon Lands in the Townships of Alnwick, Hamilton, Haldimand, Cavan, Monaghan, and Seymour, I shall, on the second day of the sittings of the Court of General Quarter Sessions in January next, at the Court House, at ten o'clock, A. M., expose to sale so much of each lot or parcel of land as shall be sufficient to pay the arrears of taxes due thereon, together with the interest and costs thereupon, and the costs of sale, unless the said arrears of taxes, interest and costs be sooner paid.

H. RUTTAN,
Sheriff.

Sheriff's Office, Cobourg,
December 1st, 1843. nf-25

Sheriff's Sale.

Newcastle District } ON Saturday, the
to wit. } twenty-fourth day of August next, will be sold at my office in Cobourg, at twelve o'clock, noon, the undermentioned lands, with the tenements thereon, seized by virtue of several executions, in the following suits, viz:

Thomas Brown Anderson, John Blackwood Forsyth, and William Forsyth, Plaintiffs,
vs.
John R. McAulay, Defendant:

Lot number 10, and lot number 11, in concession A, and lot number 16 in the first concession of Murray.

John Macaulay, Plaintiff,
vs.
Allen McLean, Defendant.
Sir Lachlan McLean, Plaintiff,
vs.
Allen McLean, Defendant:

Lot number 30, or broken front A; lot number 23, and the north half of lot number 22, in the first concession of the Township of Murray; lot number 31 in second concession of Murray; lot number 4 in the second concession of Haldimand; lot number 8 in the sixth concession of Clark; lot number 26 in the eighth concession, lot number 3 and the south half of lot number 4 in the seventh concession, and the north half of lot number 19 in the third concession of Darlington.

Archibald Laurie, John Laurie, and James Laurie, Plaintiffs,
vs.
Alexander McDonell, Defendant:

The west parts of lot number 12 and lot number 13, in the eleventh concession of Fenelon, 200 acres; broken lot number 11, and the east part of lot number 13, in the tenth concession of Fenelon; the east part of lot number 12, and the east part of lot number 13, in the eleventh concession of Fenelon, 200 acres.

Austin Cuvillier, John Cuvillier, and Austin Cuvillier the younger, Plaintiffs,
vs.
George B. Spencer, Defendant:

Lot number 16, in concession A, of Hamilton.

William Crawford, Hugh Crawford, James Smith, and Robert Waddell, Executors of John Crawford, deceased, Plaintiffs,
vs.
George H. Grierson, Defendant.

Broken lot number 23, in the twelfth concession of Cartwright, 47 acres; and lot number 13, in the tenth concession of Hamilton, 100 acres.

H. RUTTAN,
Sheriff.

Sheriff's Office, Cobourg,
May 8th, 1844. i-2

Sale of Lands for Taxes.

Newcastle District } BY virtue of war-
to wit. } rants issued by the Clerk of the Peace, for the collection of Taxes in arrears upon Lands in the Townships of Alnwick, Hamilton, Haldimand, Cavan, Monaghan, and Seymour, I shall, on the second day of the sittings of the Court of General Quarter Sessions in January next, at the Court House, at ten o'clock, A. M., expose to sale so much of each lot or parcel of land as shall be sufficient to pay the arrears of taxes due thereon, together with the interest and costs thereupon, and the costs of sale, unless the said arrears of taxes, interest and costs be sooner paid.

H. RUTTAN,
Sheriff.

Sheriff's Office, Cobourg,
December 1st, 1843. nf-25

Coroner's Sale.

Newcastle District } ON Saturday, the
to wit. } twentieth day of July next, will be sold at my Office, in the Town of Cobourg, the undermentioned lands, seized by virtue of an execution out of the District Court, at the suit of Henry Ruttan, Esquire, and against the lands and tenements which were of Stephen Curtis, deceased, in the hands of Mary Curtis, Executrix &c. viz:

Part of the south half of lot number thirteen, in the second concession, Township of Percy, containing fifty acres of land.

DAVID BRODIE,
Coroner.

Coroner's Office,
Under the Town Hall,
Cobourg, 11 April, 1844. i-50

NOTICE.

Newcastle District } BY virtue of war-
to wit. } rants issued by the Clerk of the Peace, for the collection of land taxes due in the Townships of Cartwright, Clarke, Cramahe, Darlington, Hope, Manvers, Murray and Percy, I shall on the second day of the sitting of the Court of Quarter Sessions for the said District, in April next, at the Court House, at ten o'clock A. M. expose to sale so much of each lot or parcel of land contained in such warrants, the taxes on which shall not previously have been paid, as shall at two shillings and six pence per acre, amount to the said taxes and charges thereupon; and in case any of the lands shall then remain unsold, I shall sell all such on the first day of July Quarter Sessions following, at ten o'clock A. M. for what they will bring.

H. RUTTAN,
Sheriff, N. D.

Sheriff's Office, Cobourg,
July 28, 1843. nf-25

Sheriff's Sale Postponed.

John Knowlson, Plaintiff,
vs.
Richard Staples the younger, Defendant.

Newcastle District } THE sale of the
to wit. } undermentioned lands, advertised to take place here, this day, is postponed until Saturday the fifth day of October next, at 12 o'clock, noon, viz:

Lot number twelve, in the tenth concession, Township of Manvers.

H. RUTTAN, Sheriff.

Sheriff's Office, Cobourg,
March 30th, 1844. i-50

Sheriff's Sale of Lands.

Colborne District } BY virtue of a writ of
to wit. } Fieri Facias, issued out of Her Majesty's Court of Queen's Bench, and to me directed, against the lands and tenements of Dominick McBride, at the suit of Malachy O. Donohue: I have seized and taken as belonging to the said Dominick McBride, the following valuable Lots in the Town of Lindsay, viz:

Lot number 1, south of Kent Street, upon which there is a commodious Frame House and out buildings,—now occupied as a Tavern; also, Lot No. 5, on south side of Kent Street—each Lot containing about half an acre.

All of which property I shall expose to sale, on Saturday the 29th day of June next, at the hour of 12 o'clock, noon, at the Court House in the Town of Peterboro.

W. S. CONGER, Sheriff.

Sheriff's Office, Peterboro,
23rd March, 1844. sn-48

Sheriff's Sale.

Gore District } ON Saturday the 13th
to wit. } day of July next, at 12 o'clock, noon, will be sold by public auction, at the Court House, in the Town of Hamilton, the undermentioned lands, with the tenements thereon, seized in execution, in the following suits, viz:

In the Queen's Bench.

John Gamble, George Jones, and John Paterson,
ats.
Patrick O'Rielly.

Part of lot number 7, in the 6th concession of the Township of west Flamboro, comprising ten acres, and situated at the distance of 45 chains from the south-western angle of the said lot, upon which are erected a frame house and frame barn, at present occupied by the said Patrick O'Rielly.

In the Gore District Court.

Charles R. Bell, Plaintiff,
vs.
Benjamin Jones, Defendant.

Lots number 11 and 33, east side of Catherine Street, Town of Hamilton.

E. CARTWRIGHT THOMAS,
Sheriff Gore District.

Sheriff's Office, Hamilton,
6th April 1844. i-50

Sheriff's Sale.

Gore District } ON TUESDAY, the
to wit. } 13th day of August next, at 12 o'clock, noon, will be sold by public auction, at the Court House, in the Town of Hamilton, the undermentioned valuable property, seized in the following suits, viz:

In the Queen's Bench.

Job Loder, Plaintiff,
vs.
Joseph Taylor and Leah Rose Taylor, Administrators of William Scobell, deceased, Defendants.

The President, Directors, and Company of the Gore Bank, Plaintiffs,
vs.
John Clay, Stephen Oliver, and the Heirs of William Scobell, deceased, Defendants.

Lot number twenty-one, west side of Jarvis street, in Peter Hunter Hamilton's survey, Town of Hamilton, being situated between the Commercial Bank and Farish's wholesale store, and containing one acre, more or less.

E. CARTWRIGHT THOMAS,
Sheriff G. D.

Sheriff's Office, Hamilton,
7th May, 1844. i-2

Sheriff's Sale of Lands.

Charles Mittleberger *vs.* Lewis Clement and Thomas Butler.

District of Simcoe } BY virtue of two
to wit. } writs of Fieri Facias, issued out of Her Majesty's Court of Queen's Bench, and to me directed, against the lands and tenements of Lewis Clement and Thomas Butler, at the suit of Charles Mittleberger, I have seized and taken as belonging to the said Lewis Clement and Thomas Butler, the following property, viz:

The west and east halves of lots number twenty-three and twenty-four in the fourth concession, and the west half of lot number twenty-three in the fifth concession east of Hurontario Street, in the Township of Mulmur, in the County and District of Simcoe, containing five hundred acres, more or less, with all buildings and erections thereon; all which property I shall offer for sale at the Court House in the Town of Barrie, on Saturday the third day of August next, at the hour of 12 o'clock, noon.

B. W. SMITH,
Sheriff D. S.

Sheriff's Office, Barrie,
May 2nd, 1844. i-2

In the District Court.

District of Simcoe } BY virtue of a writ
to wit. } of Attachment, issued out of the District Court of the District of Simcoe, and to me directed, against the estate, real as well as personal, of John Brasure, an absconding or concealed debtor, at the suit of John McBeath, for the sum of twenty-one pounds five shillings: I have seized all the estate, real and personal, of the said John Brasure, and unless the said John Brasure return within the jurisdiction of the said Court, and put in bail to the action, or cause the said claim to be discharged within three calendar months, the real and personal estate of the said John Brasure, or so much thereof as may be necessary, will be held liable for the payment and satisfaction of the said claim.

B. W. SMITH,
Sheriff D. S.

Sheriff's Office, Barrie,
28th March, 1844. sn-48

First published in Gazette 4th April 1844

In the Queen's Bench.

Niagara District } BY virtue of a writ
to wit. } of Fieri Facias, issued out of Her Majesty's Court of Queen's Bench, and to me directed, against the lands and tenements of James E. Small, one &c., at the suit of the Bank of Upper Canada: I have seized and taken lot No. 15, in the front concession of the Township of Rainham; which property I will expose for sale at the Sheriff's Office in the Town of Niagara, on Saturday, the 10th day of August next, at 12 o'clock, noon, for cash only.

WILLIAM KINGSMILL,
Sheriff, N. D.

Sheriff's Office, Niagara,
April 30th, 1844. i-2

In the Queen's Bench.

Niagara District } BY virtue of a writ
to wit. } of Fieri Facias, issued out of Her Majesty's Court of Queen's Bench, and to me directed, against the lands and tenements of James Dettrick, John Lampman, Adam Stull, and Jacob Dettrick, at the suit of Joseph Stull, and taken as belonging to John Lampman, one of the Defendants, lot No. 2, in the 10th concession of the Township of Grantham, containing 100 acres, more or less; also, north half of lot No. 3, in the 10th concession of the Township of Grantham, containing 50 acres, more or less; also, 25 acres more or less of west side of lot No. 1, in the 10th concession of the Township of Grantham; all which property I will expose for sale at the Sheriff's Office in the Town of Niagara, on Saturday, the 3rd day of August next, at 12 o'clock, noon, for cash only.

WILLIAM KINGSMILL,
Sheriff N. D.

Sheriff's Office, Niagara,
April 30th, 1844. i-2

In the Queen's Bench.

Niagara District } BY virtue of a writ
to wit. } of Fieri Facias, issued out of Her Majesty's Court of Queen's Bench, and to me directed, against the lands and tenements of John K. Fullerton, at the suit of Philip K. Fullerton: I have seized and taken that tract or parcel of land situate and being in the Township of Cayuga, commencing at a stake planted on the southerly margin of the Grand River on the north side of the allowance for Road between the 1st and 2nd concessions, thence south seventy-three degrees west forty-nine chains and ninety-four links to a stake, thence north seventeen degrees west twenty-two chains and twenty-three links to a stake, thence north seventy-one degrees east forty-one chains and forty-five links to the margin of the Grand River, thence following the margin of the Grand River, with the stream, to the place of beginning, containing by admeasurement 100 acres of land, be the same more or less, which I will expose for sale at the Sheriff's Office in the Town of Niagara, on Saturday, the 3rd day of August next, at 12 o'clock, noon, for cash only.

WILLIAM KINGSMILL,
Sheriff, N. D.

Sheriff's Office, Niagara,
April 30th, 1844. i-2

Sheriff's Sale Postponed.

THE SALE of the LANDS in suit David Thompson *vs.* John Norton, formerly advertised to take place on the 6th April, 1844, at the Sheriff's Office, in the Town of Niagara, at 12 o'clock, noon, is postponed till Saturday, the 19th day of October, 1844, then to take place as above.

WILLIAM KINGSMILL,
Sheriff N. D.

Sheriff's Office, Niagara,
April 16th, 1844. i-2

In the Queen's Bench.

Niagara District } BY virtue of a writ
to wit. } of Attachment, issued out of Her Majesty's Court of Queen's Bench, and to me directed, against the estate, real as well as personal, of Francis Nugent, an absconding or concealed debtor, at the suit of Thomas Nugent, for the sum of seventy-five pounds fifteen shillings: I have seized all the estate, real and personal, of the said Francis Nugent, and unless the said Francis Nugent return within the jurisdiction of the said Court, and put in bail to the action within three calendar months, or cause the said claim of the said Thomas Nugent to be discharged, all the estate, real and personal, of the said Francis Nugent, or so much thereof as may be necessary, will be held liable for the payment, benefit, and satisfaction of the said claim.

WILLIAM KINGSMILL,
Sheriff N. D.

Sheriff's Office, Niagara,
January 31, 1844. sn-41

First published in Gazette Feb. 15, 1844.

In the Queen's Bench.

Wellington District } BY virtue of a
to wit. } writ of Attachment, issued out of Her Majesty's Court of Queen's Bench at Toronto, and to me directed, against the estate, real and personal, of Daniel Nicklin, an absconding or concealed debtor, at the suit of Christopher Elliot, for the sum of three hundred and forty-seven pounds and sixteen shillings: I have seized all the estate, real as well as personal, of the said Daniel Nicklin, and unless the said Daniel Nicklin returns within the jurisdiction of the said Court, and puts in bail to the action, or cause the said claim to be discharged within three calendar months, all the estate, real as well personal, of the said Daniel Nicklin, or so much thereof as may be necessary, will be held liable for the payment, benefit, and satisfaction of said claim.

GEO. J. GRANGE,
Sheriff, W. D.

Sheriff's Office, Guelph,
May 11th, 1844. sn-2

First published in Gazette May 16, 1844.

ATTACHMENT.

Brock District } BY virtue of a writ
to wit. } of Attachment, issued out of the Court of Queen's Bench at Toronto, and to me directed, against the estate, real as well as personal, of James Boyes, an absconding or concealed debtor, at the suit of John McFarland Wilson, for the sum of thirty-four pounds and five shillings: I have seized all the estate, real as well as personal, of the said James Boyes, and unless the said James Boyes return within the jurisdiction of the said Court, and put in bail to the action within three calendar months, or cause the said claim to be discharged, all the real and personal estate of the said James Boyes, or as much thereof as may be necessary, will be held liable for the said claim.

JAMES CARRALL,
Sheriff B. D.

Sheriff's Office, Woodstock,
April 18, 1844. sn-2

First published in Gazette May 16, 1844.

Sheriff's Sale.

London District } BY virtue of a writ
to wit. } of Fieri Facias, issued out of Her Majesty's Court of Queen's Bench, and to me directed, against the lands and tenements of John Thayer, at the suit of William Crane: I have seized and taken the north west, or front half, of lot number 16, in the 11th concession of the Township of Dunwich, 100 acres; which property I shall offer for sale at the Court House, in the Town of London, on Saturday the 22nd day of June next, at noon.

JAMES HAMILTON,
Sheriff, L. D.

Sheriff's Office, London,
May 3rd, 1844. i-1

In the Queen's Bench.

District of Gore } By virtue of a writ
to wit. } of Attachment, issued out of Her Majesty's Court of Queen's Bench, and to me directed, against the estate, real and personal, of George Gordon, an absconding or concealed debtor, at the suit of Jonas William Garrison, for the sum of one hundred and thirty-two pounds and eleven pence: I have seized all the estate, real as well as personal, of the said George Gordon, and unless the said George Gordon return within the jurisdiction of the said Court, and put in bail to the action within three calendar months, or cause the said claim to be discharged, all the real and personal estate of the said George Gordon, or so much thereof as may be necessary, will be held liable for the payment, benefit, and satisfaction of the said claim.

H. HYNDMAN,
Sheriff, Huron.

Sheriff's Office, Goderich,
3rd February, 1844. sn-41
First published in Gazette Feb. 15, 1844.

NOTICE.

Western District } By virtue of war-
to wit. } rants issued by the Clerk of the Peace, for the collection of Land Taxes due in the Townships of Romney, Dawn, Dover East and West, Tilbury East, Tilbury West, Gosfield, Colchester, Sandwich, Mersea, Orford, Zone, Sombra, Raleigh, Howard, Chatham, Malden, Rochester, and Harwich, I shall on the second day of the sitting of the Court of Quarter Sessions for the said District, in November next, at the Court House, at ten o'clock, A. M., expose to sale so much of each lot or parcel of land contained in such warrants, the Taxes on which shall not previously have been paid, as shall at two shillings and six pence per acre amount to the said Taxes and charges thereupon; and in case any of the lands shall then remain unsold, I shall sell all such on the second day of January Quarter Sessions of the Peace following, at ten o'clock, A. M., for what they will bring.

GEORGE WADE FOOTT,
Sheriff W. D.

Sheriff's Office, Sandwich,
April 2nd, 1844. i-2

In the District Court.

Western District } By virtue of a writ
to wit. } of Attachment, issued out of Her Majesty's Western District Court, and to me directed, against the estate, real and personal, of Charles Crawford, an absconding or concealed debtor, at the suit of Louis Davenport, for the sum of fifteen pounds: I have seized all the estate, real as well as personal, of the said Charles Crawford, and unless the said Charles Crawford return within the jurisdiction of the said Court, and put in bail to the action within three Calendar months, or cause the said claim to be discharged, all the estate real and personal, of the said Charles Crawford, or so much thereof as may be necessary, will be held liable for the payment, benefit, and satisfaction of the said claim.

GEORGE WADE FOOTT,
Sheriff, W. D.

Sheriff's Office, Sandwich,
January 25th, 1844 sn-41
First published in Gazette Feb. 15, 1844.

In the Queen's Bench.

Western District } By virtue of a writ
to wit. } of Venditioni Exponas, issued out of Her Majesty's Court of Queen's Bench, and to me directed, against the lands and tenements which were of William Buchanan, deceased, at the time of his death, in the hands of William Buchanan, executor of the last will and testament of the said William Buchanan, deceased, to be administered at the suit of Hugh Mathewson: I have seized and taken as belonging to the said William Buchanan, deceased, at the time of his death, in the hands of William Buchanan, executor as aforesaid, the south part of lot No. 23, and the south part of lot No. 24, in the fourth concession of the Township of Gosfield, containing 150 acres, more or less.

Which property I will offer for sale, at the Court House in the Town of Sandwich, on Monday the 17th day of June next, at 12 o'clock noon, for cash only.

All persons having any claims on the above property, will please make the same known to me, on or before the day of sale.

GEORGE WADE FOOTT,
Sheriff, W. D.

Sheriff's Office, Sandwich,
March 9, 1844. i-2

COLONEL LIGHT, and others concerned, will petition the Parliament for a new survey of East Oxford, as the line drawn by the late Boundary Commissioners for the Brock District on its Western side was oblique, instead of being parallel to its base line, according to the 3rd section George the Third, 38 anno, and not according to the plans expressly sent by the Surveyor General Mr. Park, of Jones' survey, for their guidance, both of which plans were with parallel lines.

9th May, 1844. sn-1

NOTICE.

THE Co-partnership hitherto existing under the name and firm of HAMILTON & WILSON, is this day dissolved by mutual consent, and the public are hereby respectfully informed that each of the Subscribers will continue to carry on his distinct business, at his respective place as usual.

(Signed)
ALEXANDER HAMILTON,
King Street.
JOSEPH WILSON,
Yonge Street.

Toronto, March 1st, 1844. c-1

THE FIRST VOLUME
OF THE
Statutes of Upper Canada,
TO THE
TIME OF THE UNION,

CONTAINING the Public Acts, Revised and Published by Authority, under a Commission consisting of—

The Hon'ble the CHIEF JUSTICE,
The Hon'ble Mr. JUSTICE MACAULAY,
The Hon'ble WILLIAM H. DRAPER, and
JOHN H. CAMERON, Esquire.

FOR SALE at the "GAZETTE OFFICE," 164, *King Street*, TORONTO; and at R. WATSON'S, *Ontario Street*, KINGSTON.

Price Fifty Shillings, Cash.

ROBERT STANTON.

Gazette Office, Toronto,
18th January, 1844.

PUBLIC NOTICE is hereby given, that Julia Isaac, wife of Robert Isaac, of the Township of Toronto, Wife of Robert Isaac, of the same place, Yeoman, and late Widow of George Armstrong, late of the same place, Yeoman, deceased, has made application in writing to the Judge of the Surrogate Court of the Home District, to be appointed Guardian to Robert Armstrong, George Armstrong, Hannah Armstrong, and Anne Armstrong, Infant Children of the said George Armstrong, deceased, pursuant to the Statute in such case made and provided.

Toronto, dated this 14th day of May, 1844.

JAMES E. SMALL,
Attorney for Elizabeth Isaac.

Alfred T. Jones, }
a Bankrupt. }

TAKE NOTICE, having been appointed Assignee to the Bankrupt Estate of Alfred T. Jones, of London, on the first meeting of Creditors, holden at the Court House at London, April the 15th last:

Further Notice is given, that a second meeting of Creditors will take place on Saturday the 25th May next, at 1 o'clock, at the Court House at London.

EDWARD MATTHEWS,
Assignee.

London, 1st May, 1844. n-1

GRAFTON HARBOUR COMPANY.

NOTICE is hereby given, that a general meeting of the Stockholders will be held at the Company's Office, Akland's Inn, in the Town of Grafton, on the Third Monday in June, at 10 o'clock, A. M., for the election of Directors, as the law directs.

D. McTAVISH,
Secretary.

Company's Office,
Grafton, May 4th, 1844. n-2

NOTICE.

NOTICE is hereby given, that the Inhabitants of Osnabruck and Finch will apply to the Legislature, at its next sitting, for a sum of money to make a Plank Road from Bytown to the St. Lawrence, at Dickinson's Landing; or for an Act to incorporate a Company for that purpose.

Osnabruck, 8th April, 1844. 50

ALL persons indebted to the Estate of the late JOHN KIDD, in his life time of the City of Toronto, now deceased, are requested to make immediate payment to the undersigned; and all persons having accounts against the estate of the said JOHN KIDD, are requested to render the same forthwith to—

ALEXANDER RENNIE,
THOMAS HELLIWELL,
Administrators.

Toronto, 10th February, 1844. n-41

DEEDS AND MEMORIALS.

BLANK DEEDS and Memorials FOR SALE, at 164, King-street, Toronto.

Toronto, 14th December, 1843.

Published by R. STANTON, 164 King-street Toronto.

Upper Canada Gazette.

VOL. XIX. TORONTO, THURSDAY, MAY 30, 1844. NO. 4

By Authority.

Sheriff's Sale of Lands.

Eastern District } ON SATURDAY,
to wit. } the 30th day of June next, 1844, at twelve o'clock, noon, will be sold at public auction, at the CourtHouse, in the Town of Cornwall, the undermentioned lands and tenements, taken in execution in the following suits, viz:—

In the Queen's Bench.
Angus McDonell
vs.
Ronald McDonell:
Lot number three in the seventh concession of the Township of Charlottenburgh.

Angus McDonell
vs.
Duncan McDonell and Allan McDonell, surviving executors of the last will and testament of John Roy McDonell, deceased, to be administered:
East half of lot number twenty-nine, in the seventh concession of the Township of Cornwall.

A. McMARTIN,
Sheriff E. D.

Sheriff's Office, Cornwall,
16th May, 1844. i-3

Sheriff's Sale of Lands.

Johnstown District } BY virtue of a
to wit. } writ of Fieri Facias, issued out of the Court of Queen's Bench at Toronto, and to me directed, against the lands and tenements of Nehemiah Brundige, at the suit of Elijah B. Alten: I have seized and taken in execution, as belonging to the said Nehemiah Brundige, the north-east quarter of lot number eight, in the second concession of the Township of Augusta, in the said District; which I shall expose for sale at public auction, at the Court House in Brockville, in the said District, on Friday the 28th day of June next, at the hour of 12 o'clock, noon.

ADIEL SHERWOOD,
Sheriff, D. J.

By J. L. SCHOFIELD,
Deputy Sheriff.

Sheriff's Office, Brockville,
May 1st, 1844. i-2

In the District Court.

District of Johnstown } BY virtue of
to wit. } a Writ of Attachment, issued out of the District Court for the Johnstown District, and to me directed, against the estate, real and personal, of Justus S. Jones, an absconding or concealed debtor, at the suit of William Levis, for the sum of eleven pounds: I have seized all the estate, as well real as personal, of the said Justus S. Jones, and unless the said Justus S. Jones return within the jurisdiction of the said Court, and put in bail to the action, within three calendar months, or cause the said claim to be discharged, all the real and personal estate of the said Justus S. Jones, or so much thereof as may be necessary, will be held liable for the payment, benefit, and satisfaction of the said claim.

ADIEL SHERWOOD,
Sheriff D. J.

By J. L SCHOFIELD,
Deputy Sheriff.

Sheriff's Office, Brockville,
January 15th, 1844. sn-42
First published in Gazette Feb. 22, 1844

In the Queen's Bench.

Johnstown District } BY virtue of a
to wit. } writ of Attachment, issued out of the Court of Queen's Bench at Toronto, and to me directed, against the estate, real and personal, of Samuel Warner, an absconding or concealed debtor, at the suit of Alexander McMillan, for the sum of one hundred and two pounds and ten shillings: I have seized all the estate, real as well as personal, of the said Samuel Warner, and unless the said Samuel Warner, return within the jurisdiction of the said Court, and put in bail to the action within three calendar months, or cause the said claim to be discharged, all the real and personal estate of the said Samuel Warner, or so much thereof as may be necessary, will be held liable for the payment, benefit, and satisfaction of the said claim.

ADIEL SHERWOOD,
Sheriff D. J.

By J. L. SCHOFIELD,
Deputy Sheriff.

Sheriff's Office, Brockville,
February 13th, 1844. sn-42
First published in Gazette Feb. 22, 1844.

In the District Court.

District of Johnstown } BY virtue of
to wit. } three writs of Attachment, issued out of the District Court for the District of Johnstown, and to me directed, against the estate, real and personal, of William Wood, an absconding or concealed debtor, at the respective suits of Sarah Wells, Willard Miles, and William Levis, for the sums of eleven pounds and two shillings, seven pounds two shillings and ten pence, and seven pounds thirteen shillings and one penny: I have seized all the estate, real as well as personal, of the said William Wood, and unless the said William Wood return within the jurisdiction of the said Court, and put in bail to the said actions respectively, within three calendar months, or cause the said claims to be discharged, all the real and personal estate of the said William Wood, or so much thereof as may be necessary, will be held liable for the payment, benefit, and satisfaction of the said claims.

ADIEL SHERWOOD,
Sheriff, D. J.

By J. L. SCHOFIELD,
Deputy Sheriff.

Sheriff's Office, Brockville,
January 15th, 1844. sn-41
First published in Gazette Feb. 15, 1844.

Sheriff's Sale.

BY virtue of a writ of Fieri Facias, issued out of the District Court for the Johnstown District, at Brockville, and to me directed, against the lands and tenements of Albin Brandy, at the suit of Hiram Spafford: I have seized and taken in execution the west half of lot number thirty four, in the first concession of the Township of Elizabethtown, in the said District, which land and tenements I shall expose for sale at public auction, at the Court House, in Brockville, in said District, on the 14th day of June next, at the hour of 12 o'clock, noon.

ADIEL SHERWOOD,
Sheriff D. J.

By J. L. SCHOFIELD,
Deputy Sheriff.

Sheriff's Office, Brockville,
April 15th, 1844. i-51

Midland District } BY virtue of a writ
to wit. } of Attachment, issued out of the District Court of the Midland District, and to me directed, against the estate, real as well as personal, of Joseph Daly, Plasterer, an absconding or concealed debtor, at the suit of David Beckus, for the sum of twenty-two pounds, eight shillings and ten pence: I have seized all the estate, real as well as personal, of the said Joseph Daly, and unless the said Joseph Daly, return within the jurisdiction of the said Court, and put in bail to the action, within three calendar months, or cause the said claim to be discharged, all the real and personal estate of the said Joseph Daly, or so much thereof as may be necessary, will be held liable for the payment, benefit, and satisfaction of the said claim.

THOMAS A. CORBETT,
Sheriff, M. D.

Sheriff's Office, Midland District,
26th March, 1844. sn-51
First published in Gazette April 25, 1844.

Sheriff's Sale of Land.

ON Saturday the 20th day of July next, will be sold, at the Court House, in the Town of Kingston, at the hour of 12 o'clock noon, the following lands, seized by virtue of executions to me directed, issued out of Her Majesty' Court of Queen's Bench,

B. R.

Alexander McGlashan, Plaintiff,

vs.

John McLeod and Richard Logee, Defendants:

All the right, title and interest, of said Defendants in the broken front of the west half of lot No. 19, in the first concession of the Township of Kingston.

B. R.

Horace Yeomans, Executor, and Mary Vincent, Executrix, of John Vincent, deceased,

vs.

Allan McLean, Defendant.

All the right, title and interest of the above named defendant, John McLean, in lots No. 225, 226, 227, 91, 102, 103, 114, 115, and 276, in the Town of Kingston, lot No. 22 or Gore in the Township of Pittsburgh, lots 1, 2, and 3, with Belles Island, and broken front, and part of lot Nos. 5 and 6, on west side of great River Cataraqui, in the Township of Kingston, and south east quarter of lot No. 9, in the 4th concession of Kingston.

B. R.

George W. Yarker, Plaintiff,

vs.

John McLean, Defendant,

All the right, title and interest of the above named defendant, John McLean, in lots No. 225, 226, 227, 91, 102, 103, 114, 115, and 276, in the Town of Kingston, lot No. 22, or Gore, in the Township of Pittsburgh, lots 1, 2, and 3, with Belles Island, and broken front, and part of lot Nos. 5 and 6, on west side of great River Cataraqui in the Township of Kingston, and south east quarter of lot No. 9 in the 4th concession of Kingston.

All persons having any claims on the above advertised property, or any part thereof, will make the same known to me on or before the day of sale.

T. A. CORBETT,
Sheriff, M. D.

Sheriff's Office, M. D.
April 12, 1844. i-4

Sheriff's Sale of Land.

District of Prince Edward } BY virtue
to wit. } of a writ of Fieri Facias, issued out of Her Majesty's Court of Queen's Bench, and to me directed, against the lands and tenements of Samuel Byrns, at the suit of Adam Hubbs: I have seized and taken in execution, as belonging to the said Samuel Byrns, the east half of lot No. 2, with the broken front in the first concession west of the Rock, Lake side, in the Township of Marysburgh, and District aforesaid, which is said to contain one hundred and twenty acres, more or less; and which I will expose for sale at my Office in Picton, on Tuesday the 11th day of June next, at the hour of 12 o'clock, noon.

OWEN McMAHON,
Sheriff of the P. E. District.

Sheriff's Office, Picton,
March 2nd, 1844. i-4

Sheriff's Sale.

Newcastle District } ON Saturday the
to wit. } twenty-fourth day of August next, will be sold at my office in Cobourg, at twelve o'clock, noon, the undermentioned lands, with the tenements thereon, seized by virtue of several executions, in the following suits, viz:

Thomas Brown Anderson, John Blackwood Forsyth, and William Forsyth, Plaintiffs,

vs.

John R. McAulay, Defendant:

Lot number 10, and lot number 11, in concession A, and lot number 16 in the first concession of Murray.

John Macaulay, Plaintiff,

vs.

Allen McLean, Defendant.
Sir Lachlan McLean, Plaintiff,

vs.

Allen McLean, Defendant:

Lot number 30, or broken front A; lot number 23, and the north half of lot number 22, in the first concession of the Township of Murray; lot number 31 in second concession of Murray; lot number 4 in the second concession of Haldimand; lot number 8 in the sixth concession of Clark; lot number 26 in the eighth concession, lot number 3 and the south half of lot number 4 in the seventh concession, and the north half of lot number 19 in the third concession of Darlington.

Archibald Laurie, John Laurie, and James Laurie, Plaintiffs,

vs.

Alexander McDonell, Defendant:

The west parts of lot number 12 and lot number 13, in the eleventh concession of Fenelon, 200 acres; broken lot number 11, and the east part of lot number 13, in the tenth concession of Fenelon; the east part of lot number 12, and the east part of lot number 13, in the eleventh concession of Fenelon, 200 acres.

Austin Cuvillier, John Cuvillier, and Austin Cuvillier the younger, Plaintiffs,

vs.

George B. Spencer, Defendant:

Lot number 16, in concession A, of Hamilton.

William Crawford, Hugh Crawford, James Smith, and Robert Waddell, Executors of John Crawford, deceased, Plaintiffs,

vs.

George H. Grierson, Defendant.

Broken lot number 23, in the twelfth concession of Cartwright, 47 acres; and lot number 13, in the tenth concession of Hamilton, 100 acres.

H. RUTTAN,
Sheriff.

Sheriff's Office, Cobourg,
May 8th, 1844. i-2

Sale of Lands for Taxes.

Newcastle District } BY virtue of war-
to wit. } rants issued by the Clerk of the Peace, for the collection of Taxes in arrears upon Lands in the Townships of Alnwick, Hamilton, Haldimand, Cavan, Monaghan, and Seymour, I shall, on the second day of the sittings of the Court of General Quarter Sessions in January next, at the Court House, at ten o'clock, A. M., expose to sale so much of each lot or parcel of land as shall at two shillings and six pence per acre amount to the Taxes in arrear and the charges thereupon; all the lands then remaining unsold will be offered on the second day of the sittings of the General Quarter Sessions in April following, at the same place and hour of the day, and sold for what they will bring.

H. RUTTAN,
Sheriff.

Sheriff's Office, Cobourg,
May 6th, 1844. i-2

Coroner's Sale.

Newcastle District } ON Saturday, the
to wit. } twentieth day of July next, will be sold at my Office, in the Town of Cobourg, the undermentioned lands, seized by virtue of an execution out of the District Court, at the suit of Henry Ruttan, Esquire, and against the lands and tenements which were of Stephen Curtis, deceased, in the hands of Mary Curtis, Executrix &c. viz:

Part of the south half of lot number thirteen, in the second concession, Township of Percy, containing fifty acres of land.

DAVID BRODIE,
Coroner.

Coroner's Office,
Under the Town Hall,
Cobourg, 11 April, 1844. i-50

NOTICE.

Newcastle District } BY virtue of war-
to wit. } rants issued by the Clerk of the Peace, for the collection of land taxes due in the Townships of Cartwright, Clarke, Cramahe, Darlington, Hope, Manvers, Murray and Percy, I shall on the second day of the sitting of the Court of Quarter Sessions for the said District, in April next, at the Court House, at ten o'clock A. M. expose to sale so much of each lot or parcel of land contained in such warrants, the taxes on which shall not previously have been paid, as shall at two shillings and six pence per acre, amount to the said taxes and charges thereupon; and in case any of the lands shall then remain unsold, I shall sell all such on the first day of July Quarter Sessions following, at ten o'clock A. M. for what they will bring.

H. RUTTAN,
Sheriff, N. D.

Sheriff's Office, Cobourg,
July 28, 1843. nf-25

Sheriff's Sale Postponed.

John Knowlson, Plaintiff,

vs.

Richard Staples the younger, Defendant.

Newcastle District } THE sale of the
to wit. } undermentioned lands, advertised to take place here, this day, is postponed until Saturday the fifth day of October next, at 12 o'clock, noon, viz:

Lot number twelve, in the tenth concession, Township of Manvers.

H. RUTTAN, Sheriff.

Sheriff's Office, Cobourg,
March 30th, 1844. i-50

Sheriff's Sale of Lands.

Colborne District } BY virtue of a writ of
to wit. } Fieri Facias, issued out of Her Majesty's Court of Queen's Bench, and to me directed, against the lands and tenements of Dominick McBride, at the suit of Malachy O. Donohue: I have seized and taken as belonging to the said Dominick McBride, the following valuable Lots in the Town of Lindsay, viz:

Lot number 1, south of Kent Street, upon which there is a commodious Frame House and out buildings,—now occupied as a Tavern; also, Lot No. 5, on south side of Kent Street—each Lot containing about half an acre.

All of which property I shall expose to sale, on Saturday the 29th day of June next, at the hour of 12 o'clock, noon, at the Court House in the Town of Peterboro.

W. S. CONGER, Sheriff.

Sheriff's Office, Peterboro,
23rd March, 1844. sn-48

Sheriff's Sale.

Colborne District } BY virtue of a
to wit. } writ of Fieri Facias, issued out of Her Majesty's District Court for the Colborne District, and to me directed, against the lands and tenements of John Collum, at the suit of Charles Hughes, I have seized and taken as belonging to the said John Collum, Lot number twelve, in the third concession of the Township of Emily; which property, together with all the a purtenances thereunto belonging, I shall offer for sale at the Court House in the Town of Peterboro, on Saturday the 24th day of August next, at the hour of 12 o'clock, noon.

W. S. CONGER,
Sheriff.

Sheriff's Office, Peterboro,
20th May, 1844. i-4

Sheriff's Sale.

Colborne District } BY virtue of a writ
to wit. } of Fieri Facias, issued out of Her Majesty's Colborne District Court, and to me directed, against the lands and tenements of Hugh Collum, at the suit of James McCutcheon, I have seized and taken as belonging to the said Hugh Collum, the north half of lot number twelve, in the second concession of the Township of Emily; which property, together with all buildings and erections thereon, I shall offer for sale on Saturday the 24th day of August next, at the hour of 12 o'clock, noon, at the Court House, in the Town of Peterboro.

W. S. CONGER,
Sheriff.

Sheriff's Office, Peterboro,
20th May, 1844 i-4

In the District Court.

District of Simcoe } BY virtue of a writ
to wit. } of Attachment, issued out of the District Court of the District of Simcoe, and to me directed, against the estate, real as well as personal, of John Brasure, an absconding or concealed debtor, at the suit of John McBeath, for the sum of twenty-one pounds five shillings: I have seized all the estate, real and personal, of the said John Brasure, and unless the said John Brasure return within the jurisdiction of the said Court, and put in bail to the action, or cause the said claim to be discharged within three calendar months, the real and personal estate of the said John Brasure, or so much thereof as may be necessary, will be held liable for the payment and satisfaction of the said claim.

B. W. SMITH, Sheriff D. S.

Sheriff's Office, Barrie,
28th March, 1844. sn-48

First published in Gazette 4th April 1844

Sheriff's Sale of Lands.

Charles Mittleberger *vs.* Lewis Clement and Thomas Butler.

District of Simcoe } BY virtue of two
to wit. } writs of Fieri Facias, issued out of Her Majesty's Court of Queen's Bench, and to me directed, against the lands and tenements of Lewis Clement and Thomas Butler, at the suit of Charles Mittleberger, I have seized and taken as belonging to the said Lewis Clement and Thomas Butler, the following property, viz:

The west and east halves of lots number twenty-three and twenty-four in the fourth concession, and the west half of lot number twenty-three in the fifth concession east of Hurontario Street, in the Township of Mulmur, in the County and District of Simcoe, containing five hundred acres, more or less, with all buildings and erections thereon; all which property I shall offer for sale at the Court House in the Town of Barrie, on Saturday the third day of August next, at the hour of 12 o'clock, noon.

B. W. SMITH,
Sheriff D. S.

Sheriff's Office, Barrie,
May 2nd, 1844. i-2

In the Queen's Bench.

Niagara District } BY virtue of a writ
to wit. } of Fieri Facias, issued out of Her Majesty's Court of Queen's Bench, and to me directed, against the lands and tenements of John K. Fullerton, at the suit of Philip K. Fullerton: I have seized and taken that tract or parcel of land situate and being in the Township of Cayuga, commencing at a stake planted on the southerly margin of the Grand River on the north side of the allowance for Road between the 1st and 2nd concessions, thence south seventy-three degrees west forty-nine chains and ninety-four links to a stake, thence north seventeen degrees west twenty-two chains and twenty-three links to a stake, thence north seventy-one degrees east forty-one chains and forty-five links to the margin of the Grand River, thence following the margin of the Grand River, with the stream, to the place of beginning, containing by admeasurement 100 acres of land, be the same more or less, which I will expose for sale at the Sheriff's Office in the Town of Niagara, on Saturday, the 3rd day of August next, at 12 o'clock, noon, for cash only.

WILLIAM KINGSMILL,
Sheriff, N. D.

Sheriff's Office, Niagara,
April 30th, 1844. i-2

In the Queen's Bench.

Niagara District } BY virtue of a writ
to wit, } of Fieri Facias, issued out of Her Majesty's Court of Queen's Bench, and to me directed, against the lands and tenements of James E. Small, one &c., at the suit of the Bank of Upper Canada: I have seized and taken lot No. 15, in the front concession of the Township of Rainham; which property I will expose for sale at the Sheriff's Office in the Town of Niagara, on Saturday, the 10th day of August next, at 12 o'clock, noon, for cash only.

WILLIAM KINGSMILL,
Sheriff, N. D.

Sheriff's Office, Niagara,
April 30th, 1844. i-2

In the Queen's Bench.

Niagara District } BY virtue of a writ
to wit. } of Fieri Facias, issued out of Her Majesty's Court of Queen's Bench, and to me directed, against the lands and tenements of James Dettrick, John Lampman, Adam Stull, and Jacob Dettrick, at the suit of Joseph Bloor and John Eastwood: I have seized and taken as belonging to John Lampman, one of the Defendants, lot No. 2, in the 10th concession of the Township of Grantham, containing 100 acres, more or less; also, north half of lot No. 3, in the 10th concession of the Township of Grantham, containing 50 acres, more or less; also, 25 acres more or less of west side of lot No. 1, in the 10th concession of the Township of Grantham; all which property I will expose for sale at the Sheriff's Office in the Town of Niagara, on Saturday, the 3rd day of August next, at 12 o'clock, noon, for cash only.

WILLIAM KINGSMILL,
Sheriff N. D.

Sheriff's Office, Niagara,
April 30th, 1844. i-2

Sheriff's Sale Postponed.

THE SALE of the LANDS in suit David Thompson *vs.* John Norton, formerly advertised to take place on the 6th April, 1844, at the Sheriff's Office, in the Town of Niagara, at 12 o'clock, noon, is postponed till Saturday, the 19th day of October, 1844, then to take place as above.

WILLIAM KINGSMILL,
Sheriff N. D.

Sheriff's Office, Niagara,
April 16th, 1844. i-2

Sheriff's Sale.

Gore District } ON TUESDAY, the
to wit. } 13th day of August next, at 12 o'clock, noon, will be sold by public auction, at the Court House, in the Town of Hamilton, the undermentioned valuable property, seized in the following suits, viz:

In the Queen's Bench.

Job Loder, Plaintiff,

vs.

Joseph Taylor and Leah Rose Taylor, Administrators of William Scobell, deceased, Defendants.

The President, Directors, and Company of the Gore Bank, Plaintiffs,

vs.

John Clay, Stephen Oliver, and the Heirs of William Scobell, deceased, Defendants.

Lot number twenty-one, west side of Jarvis street, in Peter Hunter Hamilton's survey, Town of Hamilton, being situated between the Commercial Bank and Farish's wholesale store, and containing one acre, more or less.

E. CARTWRIGHT THOMAS,
Sheriff G. D.

Sheriff's Office, Hamilton,
7th May, 1844. i-2

In the Queen's Bench.

Wellington District } BY virtue of a
to wit. } writ of Attachment, issued out of Her Majesty's Court of Queen's Bench at Toronto, and to me directed, against the estate, real and personal, of Daniel Nicklin, an absconding or concealed debtor, at the suit of Christopher Elliot, for the sum of three hundred and forty-seven pounds and sixteen shillings:

I have seized all the real and personal estate of the said Daniel Nicklin, and personal, of the said Daniel Nicklin, and unless the said Daniel Nicklin returns within the jurisdiction of the said Court, and puts in bail to the action, or causes the said claim to be discharged within three calendar months, all the estate, real as well personal, of the said Daniel Nicklin, or so much thereof as may be necessary, will be held liable for the payment, benefit, and satisfaction of said claim.

GEO. J. GRANGE,
Sheriff, W. D.

Sheriff's Office, Guelph,
May 11th, 1844. sn-2
First published in Gazette May 16, 1844.

ATTACHMENT.

Brock District } BY virtue of a writ
to wit. } of Attachment, issued out of the Court of Queen's Bench at Toronto, and to me directed, against the estate, real as well as personal, of James Boyes, an absconding or concealed debtor, at the suit of John McFarland Wilson, for the sum of thirty-four pounds and five shillings: I have seized all the estate, real as well as personal, of the said James Boyes, and unless the said James Boyes return within the jurisdiction of the said Court, and put in bail to the action within three calendar months, or cause the said claim to be discharged, all the real and personal estate of the said James Boyes, or as much thereof as may be necessary, will be held liable for the said claim.

JAMES CARRALL,
Sheriff B. D.

Sheriff's Office, Woodstock,
April 18, 1844. sn-2
First published in Gazette May 16, 1844.

Sheriff's Sale.

London District } BY virtue of a writ
to wit. } of Fieri Facias, issued out of Her Majesty's Court of Queen's Bench, and to me directed, against the lands and tenements of John Thayer, at the suit of William Crane: I have seized and taken the north west, or front half, of lot number 16, in the 11th concession of the Township of Dunwich, 100 acres; which property I shall offer for sale at the Court House, in the Town of London, on Saturday the 22nd day of June next, at noon.

JAMES HAMILTON,
Sheriff, L. D.

Sheriff's Office, London,
May 3d, 1844. i-1

NOTICE.

Western District } BY virtue of warto wit. } rants issued by the Clerk of the Peace, for the collection of Land Taxes due in the Townships of Romney, Dawn, Dover East and West, Tilbury East, Tilbury West, Gosfield, Colchester, Sandwich, Mersea, Orford, Zone, Sombra, Raleigh, Howard, Chatham, Malden, Rochester, and Harwich, I shall, on the second day of the sitting of the Court of Quarter Sessions for the said District, in November next, at the Court House, at ten o'clock, A. M., expose to sale so much of each lot or parcel of land contained in such warrants, the Taxes on which shall not previously have been paid, as shall at two shillings and six pence per acre amount to the said Taxes and charges thereupon; and in case any of the lands such on the second day of January Quarter Sessions of the Peace following, at ten o'clock, A. M., for what they will bring.

GEORGE WADE FOOTT,
Sheriff W. D.

Sheriff's Office, Sandwich,
April 2nd, 1844. i-2

In the Queen's Bench.

Western District } BY virtue of a writ
to wit. } of Venditioni Exponas, issued out of Her Majesty's Court of Queen's Bench, and to me directed, against the lands and tenements which were of William Buchanan, deceased, at the time of his death, in the hands of William Buchanan, executor of the last will and testament of the said William Buchanan, deceased, to be administered at the suit of Hugh Mathewson: I have seized and taken as belonging to the said William Buchanan, deceased, at the time of his death, in the hands of William Buchanan, executor as aforesaid, the south part of lot No. 23, and the south part of lot No. 24, in the fourth concession of the Township of Gosfield, containing 150 acres, more or less.

Which property I will offer for sale, at the Court House in the Town of Sandwich, on Monday the 17th day of June next, at 12 o'clock noon, for cash only.

All persons having any claims on the above property, will please make the same known to me, on or before the day of sale.

GEORGE WADE FOOTT,
Sheriff, W. D.

Sheriff's Office, Sandwich,
March 9, 1844. i-2

NOTICE.

THE Co-partnership hitherto existing under the name and firm of HAMILTON & WILSON, is this day dissolved by mutual consent, and the public are hereby respectfully informed that each of the Subscribers will continue to carry on his distinct business, at his respective place as usual.

(Signed)
ALEXANDER HAMILTON,
King Street.
JOSEPH WILSON,
Yonge Street.

Toronto, March 1st, 1844. c-1

THE FIRST VOLUME
OF THE
Statutes of Upper Canada,
TO THE
TIME OF THE UNION,

CONTAINING the Public Acts, Revised and Published by Authority, under a Commission consisting of—

The Hon'ble the CHIEF JUSTICE,
The Hon'ble Mr. JUSTICE MACAULAY,
The Hon'ble WILLIAM H. DRAPER, and
JOHN H. CAMERON, Esquire.

FOR SALE at the "GAZETTE OFFICE," 164, *King Street*, TORONTO; and at R. WATSON'S, *Ontario Street*, KINGSTON.

Price Fifty Shillings, Cash.

ROBERT STANTON.

Gazette Office, Toronto,
18th January, 1844.

PUBLIC NOTICE is hereby given, that Elizabeth Isaac, of the Township of Toronto, Wife of Robert Isaac, of the same place, Yeoman, and late Widow of George Armstrong, late of the same place, Yeoman, deceased, has made application in writing to the Judge of the Surrogate Court of the Home District, to be appointed Guardian to Robert Armstrong, George Armstrong, Hannah Armstrong, and Anne Armstrong, Infant Children of the said George Armstrong, deceased, pursuant to the Statute in such case made and provided.

Toronto, dated this 14th day of May, 1844.

JAMES E. SMALL,
Attorney for Elizabeth Isaac.

COLONEL LIGHT, and others concerned, will petition the Parliament for a new survey of East Oxford, as the line drawn by the late Boundary Commissioners for the Brock District on its Western side was oblique, instead of being parallel to its base line, according to the 3rd section George the Third, 38 anno, and not according to the plans expressly sent by the Surveyor General Mr. Park, of Jones' survey, for their guidance, both of which plans were with parallel lines.

9th May, 1844. sn-1

GRAFTON HARBOUR COMPANY.

NOTICE is hereby given, that a general meeting of the Stockholders will be held at the Company's Office, Akland's Inn, in the Town of Grafton, on the Third Monday in June, at 10 o'clock, A. M., for the election of Directors, as the law directs.

D. McTAVISH,
Secretary.

Company's Office,
Grafton, May 4th, 1844. n-2

NOTICE.

NOTICE is hereby given, that the Inhabitants of Osnabruck and Finch will apply to the Legislature, at its next sitting, for a sum of money to make a Plank Road from Bytown to the St. Lawrence, at Dickinson's Landing; or for an Act to incorporate a Company for that purpose.

Osnabruck, 8th April, 1844. 50

ALL persons indebted to the Estate of the late JOHN KIDD, in his life time of the City of Toronto, now deceased, are requested to make immediate payment to the undersigned; and all persons having accounts against the estate of the said JOHN KIDD, are requested to render the same forthwith to—

ALEXANDER RENNIE,
THOMAS BELLIWELL,
Administrators.

Toronto, 10th February, 1844. n-41

DEEDS AND MEMORIALS.

BLANK DEEDS and Memorials FOR SALE, at 164, King-street, Toronto.

Toronto, 14th December, 1843.

Published by R. STANTON, 164 King-street Toronto.

Upper Canada Gazette.

VOL. XIX. TORONTO, THURSDAY, JUNE 6, 1844. NO. 5

By Authority.

Ottawa District } PUBLIC Notice
to wit. } is hereby given, that by virtue of certain Writs to me directed, for the sale of certain Lands in the said District, situated in the Townships of Hawkesbury, Caledonia, Alfred, and Plantagenet, in the County of Prescott; and Clarence, Cumberland, Cambridge, and Russell, in the County of Russell; and which said lands have been duly advertised by the Treasurer of the said District, dated the twenty-first day of September, 1843, as being eight years in arrears for Taxes: the said several Lands so advertised by the Treasurer, as aforesaid, will be exposed by me to public sale, for payment of Assessments, conformable to the provisions of the Act of Parliament of this Province, passed in the seventh year of the reign of His late Majesty William the Fourth, intituled, "An Act "to amend the Laws now in force "regulating the sale of Lands for arrears "of Taxes, and for other purposes therein "mentioned," at the Court House in the Town of L'Orignal, on Wednesday the 17th day of April next, at 12 o'clock, at noon, being the second day of the sitting of the Court of General Quarter Sessions of the Peace, in and for the said District.

CHARLES P. TREADWELL,
Sheriff Ottawa District.

Sheriff's Office, L'Orignal,
19th October, 1843.

The above day of sale is altered to, and the said Sale will take place on Wednesday the 3rd day of April next, being the second day of the sitting of the above Court as now fixed by law, at the above hour and place.

CHARLES P. TREADWELL,
Sheriff Ottawa District.

Sheriff's Office, L'Orignal,
23rd January, 1844.

☞ HAVING this day offered the above Lands for sale, and having no bid, I shall adjourn the sale until Wednesday the 3rd day of July next, at the same place and hour.

CHARLES P. TREADWELL,
Sheriff Ottawa District.

Sheriff's Office, L'Orignal,
this 3rd day of April, 1844. c-5

Sheriff's Sale of Lands.

Eastern District } ON SATURDAY,
to wit. } the 30th day of June next, 1844, at twelve o'clock, noon, will be sold at public auction, at the CourtHouse, in the Town of Cornwall, the undermentioned lands and tenements, taken in execution in the following suits, viz:—

In the Queen's Bench.

Angus McDonell
vs.
Ronald McDonell:

Lot number three in the seventh concession of the Township of Charlottenburgh.

Angus McDonell
vs
Duncan McDonell and Allan McDonell, surviving executors of the last will and testament of John Roy McDonell, deceased, to be administered:

East half of lot number twenty-nine, in the seventh concession of the Township of Cornwall.

A. McMARTIN,
Sheriff E. D.

Sheriff's Office, Cornwall,
16th May, 1844. i-3

Sheriff's Sale of Lands.

Johnstown District } BY virtue of a
to wit. } writ of Fieri Facias, issued out of the Court of Queen's Bench at Toronto, and to me directed, against the lands and tenements of Nehemiah Brundige, at the suit of Elijah B. Alten: I have seized and taken in execution, as belonging to the said Nehemiah Brundige, the north-east quarter of lot number eight, in the second concession of the Township of Augusta, in the said District; which I shall expose for sale at public auction, at the Court House in Brockville, in the said District, on Friday the 28th day of June next, at the hour of 12 o'clock, noon.

ADIEL SHERWOOD,
Sheriff, D. J.

By J. L. SCHOFIELD,
Deputy Sheriff.

Sheriff's Office, Brockville,
May 1st, 1844. i-2

Midland District } BY virtue of a writ
to wit. } of Attachment, issued out of the District Court of the Midland District, and to me directed, against the estate, real as well as personal, of Joseph Daly, Plasterer, an absconding or concealed debtor, at the suit of David Beckus, for the sum of twenty-two pounds, eight shillings and ten pence: I have seized all the estate, real as well as personal, of the said Joseph Daly, and unless the said Joseph Daly, return within the jurisdiction of the said Court, and put in bail to the action, within three calendar months, or cause the said claim to be discharged, all the real and personal estate of the said Joseph Daly, or so much thereof as may be necessary, will be held liable for the payment, benefit, and satisfaction of the said claim.

THOMAS A. CORBETT,
Sheriff, M. D.

Sheriff's Office, Midland District,
26th March, 1844. sn-51
First published in Gazette April 25, 1844.

Sheriff's Sale of Lands.

ON Saturday the 20th day of July next, will be sold, at the Court House, in the Town of Kingston, at the hour of 12 o'clock noon, the following lands, seized by virtue of executions to me directed, issued out of Her Majesty' Court of Queen's Bench,

B. R.
Alexander McGlashan, Plaintiff,
vs.
John McLeod and Richard Logan, Defendants:

All the right, title and interest, of said Defendants in the broken front of the west half of lot No. 19, in the first concession of the Township of Kingston.

B. R.
Horace Yeomans, Executor, and Mary Vincent, Executrix, of John Vincent, deceased,
vs.
Allan McLean, Defendant.

All the right, title and interest of the above named defendant, John McLean, in lots No. 225, 226, 227, 91, 102, 103, 114, 115, and 276, in the Town of Kingston, lot No. 22 or Gore in the Township of Pittsburgh, lots 1, 2, and 3, with Belles Island, and broken front, and part of lot Nos. 5 and 6, on west side of great River Cataraqui, in the Township of Kingston, and south east quarter of lot No. 9, in the 4th concession of Kingston.

B. R.
George W. Yarker, Plaintiff,
vs.
John McLean, Defendant,

All the right, title and interest of the above named defendant, John McLean, in lots No. 225, 226, 227, 91, 102, 103, 114, 115, and 276, in the Town of Kingston, lot No. 22, or Gore, in the Township of Pittsburgh, lots 1, 2, and 3, with Belles Island, and broken front, and part of lot Nos. 5 and 6, on west side of great River Cataraqui in the Township of Kingston, and south east quarter of lot No. 9 in the 4th concession of Kingston.

All persons having any claims on the above advertised property, or any part

on or before the day of sale.

T. A. CORBETT,
Sheriff, M. D.

Sheriff's Office, M. D.
April 12, 1844. i-4

Sheriff's Sale of Land.

District of Prince Edward } BY virtue
to wit. } of a writ of Fieri Facias, issued out of Her Majesty's Court of Queen's Bench, and to me directed, against the lands and tenements of Samuel Byrns, at the suit of Adam Hubbs: I have seized and taken in execution, as belonging to the said Samuel Byrns, the east half of lot No. 2, with the broken front in the first concession west of the Rock, Lake side, in the Township of Marysburgh, and District aforesaid, which is said to contain one hundred and twenty acres, more or less; and which I will expose for sale at my Office in Picton, on Tuesday the 11th day of June next, at the hour of 12 o'clock, noon.

OWEN McMAHON,
Sheriff of the P. E. District.

Sheriff's Office, Picton,
March 2nd, 1844. i-4

Coroner's Sale.

Newcastle District } ON Saturday, the
to wit. } twentieth day of July next, will be sold at my Office, in the Town of Cobourg, the undermentioned lands, seized by virtue of an execution out of the District Court, at the suit of Henry Ruttan, Esquire, and against the lands and tenements which were of Stephen Curtis, deceased, in the hands of Mary Curtis, Executrix &c. viz:

Part of the south half of lot number thirteen, in the second concession, Township of Percy, containing fifty acres of land.

DAVID BRODIE,
Coroner.

Coroner's Office,
Under the Town Hall,
Cobourg, 11 April, 1844. i-50

NOTICE.

Newcastle District } BY virtue of warrants issued by the Clerk of the Peace, for the collection of land taxes due in the Townships of Cartwright, Clarke, Cramahe, Darlington, Hope, Manvers, Murray and Percy, I shall on the second day of the sitting of the Court of Quarter Sessions for the said District, in April next, at the Court House, at ten o'clock A. M. expose to sale so much of each lot or parcel of land contained in such warrants, the taxes on which shall not previously have been paid, as shall at two shillings and six pence per acre, amount to the said taxes and charges thereupon; and in case any of the lands shall then remain unsold, I shall sell all such on the first day of July Quarter Sessions following, at ten o'clock A. M. for what they will bring.

H. RUTTAN,
Sheriff, N. D.

Sheriff's Office, Cobourg,
July 28, 1843. nf-25

Sheriff's Sale Postponed.

John Knowlson, Plaintiff,
vs.
Richard Staples the younger, Defendant.

Newcastle District } THE sale of the
to wit. } undermentioned lands, advertised to take place here, this day of October next, at 12 o'clock, noon, viz:

Lot number twelve, in the tenth concession, Township of Manvers.

H. RUTTAN, Sheriff.

Sheriff's Office, Cobourg,
March 30th, 1844. i-50

Sheriff's Sale.

Newcastle District } ON Saturday the
to wit. } twenty-fourth day of August next, will be sold at my office in Cobourg, at twelve o'clock, noon, the undermentioned lands, with the tenements thereon, seized by virtue of several executions, in the following suits, viz:

Thomas Brown Anderson, John Blackwood Forsyth, and William Forsyth, Plaintiffs,
vs.
John R. McAulay, Defendant:

Lot number 10, and lot number 11, in concession A, and lot number 16 in the first concession of Murray.

John Macaulay, Plaintiff,
vs.
Allen McLean, Defendant.

Sir Lachlan McLean, Plaintiff,
vs.
Allen McLean, Defendant:

Lot number 30, or broken front A; lot number 23, and the north half of lot number 22, in the first concession of the Township of Murray; lot number 31 in second concession of Murray; lot number 4 in the second concession of Haldimand; lot number 8 in the sixth concession of Clark; lot number 26 in the eighth concession, lot number 3 and the south half of lot number 4 in the seventh concession, and the north half of lot number 19 in the third concession of Darlington.

Archibald Laurie, John Laurie, and James Laurie, Plaintiffs,
vs.
Alexander McDonell, Defendant:

The west parts of lot number 12 and lot number 13, in the eleventh concession of Fenelon, 200 acres; broken lot number 11, and the east part of lot number 13, in the tenth concession of Fenelon; the east part of lot number 12, and the east part of lot number 13, in the eleventh concession of Fenelon, 200 acres.

Austin Cuvillier, John Cuvillier, and Austin Cuvillier the younger, Plaintiffs,
vs.
George B. Spencer, Defendant:

Lot number 16, in concession A, of Hamilton.

William Crawford, Hugh Crawford, James Smith, and Robert Waddell, Executors of John Crawford, deceased, Plaintiffs,
vs.
George H. Grierson, Defendant.

Broken lot number 23, in the twelfth concession of Cartwright, 47 acres; and lot number 13, in the tenth concession of Hamilton, 100 acres.

H. RUTTAN, Sheriff.

Sheriff's Office, Cobourg,
May 8th, 1844. i-2

Sale of Land for Taxes.

Newcastle District } BY virtue of warrants issued by the Clerk of the Peace, for the collection of Taxes in arrears upon Lands in the Townships of Alnwich, Hamilton, Haldimand, Cavan, Monaghan, and Seymour, I shall, on the second day of the sittings of the Court of General Quarter Sessions in January next, at the Court House, at ten o'clock, A. M., expose to sale so much of each lot or parcel of land as shall at two shillings and six pence per acre amount to the Taxes in arrear and the charges thereupon; all the lands then remaining unsold will be offered on the second day of the sittings of the General Quarter Sessions in April following, at the same place and hour of the day, and sold for what they will bring.

H. RUTTAN,
Sheriff.

Sheriff's Office, Cobourg,
May 6th, 1844. i-2

Sheriff's Sale of Lands.

Colborne District } BY virtue of a writ of
to wit. } Fieri Facias, issued out of Her Majesty's Court of Queen's Bench, and to me directed, against the lands and tenements of Dominick McBride, at the suit of Mulachy O. Donohue: I have seized and taken as belonging to the said Dominick McBride, the following valuable Lots in the Town of Lindsay, viz:

Lot number 1, south of Kent Street, upon which there is a commodious Frame House and out buildings,—now occupied as a Tavern; also, Lot No. 5, on south side of Kent Street—each Lot containing about half an acre.

All of which property I shall expose to sale, on Saturday the 29th day of June next, at the hour of 12 o'clock, noon, at the Court House in the Town of Peterboro.

W. S. CONGER, Sheriff.

Sheriff's Office, Peterboro,
23rd March, 1844. nn-48

Sheriff's Sale.

Colborne District } BY virtue of a
to wit. } writ of Fieri Facias, issued out of Her Majesty's District Court for the Colborne District, and to me directed, against the lands and tenements of John Collum, at the suit of Charles Hughes, I have seized and taken as belonging to the said John Collum, Lot number twelve, in the third concession of the Township of Emily; which property, together with all the appurtenances thereunto belonging, I shall offer for sale at the Court House in the Town of Peterboro, on Saturday the 24th day of August next, at the hour of 12 o'clock, noon.

W. S. CONGER,
Sheriff.

Sheriff's Office, Peterboro,
20th May, 1844. i-4

Sheriff's Sale.

Colborne District } BY virtue of a writ
to wit. } of Fieri Facias, issued out of Her Majesty's Colborne District Court, and to me directed, against the lands and tenements of Hugh Collum, at the suit of James McCutcheon, I have seized and taken as belonging to the said Hugh Collum, the north half of lot number twelve, in the second concession of the Township of Emily; which property, together with all buildings and erections thereon, I shall offer for sale at the Court House in the Town of Peterboro, on the 24th day of August next, at the hour of 12 o'clock, noon, at the Court House, in the Town of Peterboro.

W. S. CONGER,
Sheriff.

Sheriff's Office, Peterboro,
20th May, 1844 i-4

In the District Court.

District of Simcoe } BY virtue of a writ
to wit. } of Attachment, issued out of the District Court of the District of Simcoe, and to me directed, against the estate, real as well as personal, of John Brasure, an absconding or concealed debtor, at the suit of John McBeath, for the sum of twenty-one pounds five shillings: I have seized all the estate, real and personal, of the said John Brasure, and unless the said John Brasure return within the jurisdiction of the said Court, and put in bail to the action, or cause the said claim to be discharged within three calendar months, the real and personal estate of the said John Brasure, or so much thereof as may be necessary, will be held liable for the payment and satisfaction of the said claim.

B. W. SMITH, Sheriff D. S.

Sheriff's Office, Barrie,
28th March, 1844. nn-48
First published in Gazette 4th April 1844

Sheriff's Sale of Lands.

Charles Mittleberger *vs.* Lewis Clement and Thomas Butler.

District of Simcoe } BY virtue of two
to wit. } writs of Fieri Facias, issued out of Her Majesty's Court of Queen's Bench, and to me directed, against the lands and tenements of Lewis Clement and Thomas Butler, at the suit of Charles Mittleberger, I have seized and taken as belonging to the said Lewis Clement and Thomas Butler, the following property, viz:

The west and east halves of lots number twenty-three and twenty-four in the fourth concession, and the west half of lot number twenty-three in the fifth concession east of Hurontario Street, in the Township of Mulmur, in the County and District of Simcoe, containing five hundred acres, more or less, with all buildings and erections thereon; all which property I shall offer for sale at the Court House in the Town of Barrie, on Saturday the third day of August next, at the hour of 12 o'clock, noon.

B. W. SMITH,
Sheriff D. S.

Sheriff's Office, Barrie,
May 2nd, 1844. i-2

In the Queen's Bench.

Niagara District } BY virtue of a writ
to wit. } of Fieri Facias, issued out of Her Majesty's Court of Queen's Bench, and to me directed, against the lands and tenements of James E. Small, one &c., at the suit of the Bank of Upper Canada: I have seized and taken lot No. 15, in the front concession of the Township of Rainham; which property I will expose for sale at the Sheriff's Office in the Town of Niagara, on Saturday, the 10th day of August next, at 12 o'clock, noon, for cash only.

WILLIAM KINGSMILL,
Sheriff, N. D.

Sheriff's Office, Niagara,
April 30th, 1844. i-2

Niagara District } BY virtue of a writ
to wit. } of Fieri Facias, issued out of Her Majesty's Court of Queen's Bench, and to me directed, against the lands and tenements of John K. Fullerton, at the suit of Philip K. Fullerton: I have seized and taken that tract or parcel of land situate and being in the Township of Cayuga, commencing at a stake planted on the southerly margin of the Grand River on the north side of the allowance for Road between the 1st and 2nd concessions, thence south seventy-three degrees west forty-nine chains and ninety-four links to a stake, thence north seventeen degrees west twenty-two chains and twenty-three links to a stake, thence north seventy-one degrees east forty-one chains and forty-five links to the margin of the Grand River, thence following the margin of the Grand River, with the stream, to the place of beginning, containing by admeasurement 100 acres of land, be the same more or less, which I will expose for sale at the Sheriff's Office in the Town of Niagara, on Saturday, the 3rd day of August next, at 12 o'clock, noon, for cash only.

WILLIAM KINGSMILL,
Sheriff, N. D.

Sheriff's Office, Niagara,
April 30th, 1844. i-2

In the Queen's Bench.

Niagara District } BY virtue of a writ
to wit. } of Fieri Facias, issued out of Her Majesty's Court of Queen's Bench, and to me directed, against the lands and tenements of James Dettrick, John Lampman, Adam Stull, and Jacob Dettrick, at the suit of Joseph Bloor and John Eastwood: I have seized and taken as belonging to John Lampman, one of the Defendants, lot No. 2, in the 10th concession of the Township of Grantham, containing 100 acres, more or less; also, north half of lot No. 3, in the 10th concession of the Township of Grantham, containing 50 acres, more or less; also, 25 acres more or less of west side of lot No. 1, in the 10th concession of the Township of Grantham; all which property I will expose for sale at the Sheriff's Office in the Town of Niagara, on Saturday, the 3rd day of August next, at 12 o'clock, noon, for cash only.

WILLIAM KINGSMILL,
Sheriff N. D.

Sheriff's Office, Niagara,
April 30th, 1844. i-2

Sheriff's Sale Postponed.

THE SALE of the LANDS in suit David Thompson *vs.* John Norton, formerly advertised to take place on the 6th April, 1844, at the Sheriff's Office, in the Town of Niagara, at 12 o'clock, noon, is postponed till Saturday, the 19th day of October, 1844, then to take place as above.

WILLIAM KINGSMILL,
Sheriff N. D.

Sheriff's Office, Niagara,
April 16th, 1844. i-2

In the Queen's Bench.

Wellington District } BY virtue of a
to wit. } writ of Attachment, issued out of Her Majesty's Court of Queen's Bench at Toronto, and to me directed, against the estate, real and personal, of Daniel Nicklin, an absconding or concealed debtor, at the suit of Christopher Widder, Esquire, for the sum of three hundred and forty-seven pounds and sixteen shillings: I have seized all the estate, real as well as personal, of the said Daniel Nicklin, and unless the said Daniel Nicklin returns within the jurisdiction of the said Court, and puts in bail to the action, or cause the said claim to be discharged within three calendar months, all the estate, real as well personal, of the said Daniel Nicklin, or so much thereof as may be necessary, will be held liable for the payment, benefit, and satisfaction of said claim.

GEO. J. GRANGE,
Sheriff, W. D.

Sheriff's Office, Guelph,
May 11th, 1844. nn-2
First published in Gazette May 16, 1844.

Sheriff's Sale.

Gore District } ON TUESDAY, the
to wit. } 13th day of August next, at 12 o'clock, noon, will be sold by public auction, at the Court House, in the Town of Hamilton, the undermentioned valuable property, seized in the following suits, viz:

In the Queen's Bench.

Job Loder, Plaintiff,
vs.
Joseph Taylor and Leah Rose Taylor, Administrators of William Scobell, deceased, Defendants.

The President, Directors, and Company of the Gore Bank, Plaintiffs,
vs.
John Clay, Stephen Oliver, and the Heirs of William Scobell, deceased, Defendants.

Lot number twenty-one, west side of Jarvis street, in Peter Hunter Hamilton's survey, Town of Hamilton, being situated between the Commercial Bank and Parish's wholesale store, and containing one acre, more or less.

E. CARTWRIGHT THOMAS,
Sheriff G. D.

Sheriff's Office, Hamilton,
7th May, 1844. i-2

ATTACHMENT.

Brock District } BY virtue of a writ
to wit. } of Attachment, issued out of the Court of Queen's Bench at Toronto, and to me directed, against the estate, real as well as personal, of James Boyes, an absconding or concealed debtor, at the suit of John McFarland Wilson, for the sum of thirty-four pounds and five shillings: I have seized all the estate, real as well as personal, of the said James Boyes, and unless the said James Boyes return within the jurisdiction of the said Court, and put in bail to the action within three calendar months, or cause the said claim to be discharged, all the real and personal estate of the said James Boyes, or as much thereof as may be necessary, will be held liable for the said claim.

JAMES CARRALL,
Sheriff B. D.

Sheriff's Office, Woodstock,
April 18, 1844. nn-2
First published in Gazette May 16, 1844.

Sheriff's Sale.

London District } BY virtue of a writ
to wit. } of Fieri Facias, issued out of Her Majesty's Court of Queen's Bench, and to me directed, against the lands and tenements of John Thayer, at the suit of William Crane: I have seized and taken the north west, or front half, of lot number 16, in the 11th

concession of the Township of Dunwich, 100 acres; which property I shall offer for sale at the Court House, in the Town of London, on Saturday the 22nd day of June next, at noon.

JAMES HAMILTON,
Sheriff, L. D.

Sheriff's Office, London,
May 3rd, 1844. i-1

In the Queen's Bench.

London District } BY virtue of two
to wit. } writs of Attachment, issued out of Her Majesty's Court of Queen's Bench, and to me directed, against the estate, real and personal, of Peter Francisco, an absconding or concealed debtor, at the respective suits of Hiram Uriah Gilbert for the sum of fifty-five pounds, and Neil McKinnon for the sum of seventy-seven pounds and ten shillings: I have seized all the estate, real as well as personal, of the said Peter Francisco, and unless the said Peter Francisco return within the jurisdiction of the said Court, and put in bail to the said actions respectively, within three calendar months, or cause the said claims to be discharged, all the real and personal estate of the said Peter Francisco, or so much thereof as may be necessary, will be held liable for the payment, benefit, and satisfaction of the said claims.

JAMES HAMILTON,
Sheriff L. D.

Sheriff's Office, London,
31st May, 1844. sn-5
First published in Gazette June 6, 1844.

In the District Court.

London District } BY virtue of a writ
to wit. } of Attachment, issued out of the London District Court, and to me directed, against the estate, real as well as personal, of Lambert Mahon, an absconding or concealed debtor, at the suit of William Stockdale, for the sum of ten pounds and six-pence: I have seized all the estate, real and personal, of the said Lambert Mahon, and unless the said Lambert Mahon return within the jurisdiction of the said Court, and put in bail to the action within three calendar months, or cause the said claim of the said Lambert Mahon to be discharged, all the estate, real and personal, of the said Lambert Mahon, or so much therof as may be necessary, will be held liable for the payment, benefit, and satisfaction of the said claim.

JAMES HAMILTON,
Sheriff L. D.

Sheriff's Office, London,
28th May, 1844. sn-5
First published in Gazette June 6, 1844.

Sheriff's Sale.

London District } BY virtue of a writ
to wit. } of Fieri Facias, issued out of Her Majesty's Court of Queen's Bench, and to me directed, against the lands and tenements of Henry Bostwick, deceased, at the suit of Abraham A. Rapelje: I have seized and taken lots numbers 1 & 2, in the third concession of the Township of Yarmouth, 400 acres; which property I shall offer for sale at the Court House, on Saturday the 27th day of July next, at noon.

JAMES HAMILTON,
Sheriff, L. D.

Sheriff's Office, London,
April 26, 1844. i-5

In the Queen's Bench.

District of Talbot } BY virtue of two
to wit. } writs of Attachment, issued out of Her Majesty's Court of Queen's Bench, and to me directed, against the estate, real and personal, of Peter Francisco, an absconding or concealed debtor, at the respective suits of Hiram Uriah Gilbert for the sum of fifty-five pounds, and Neil McKinnon for the sum of seventy-seven pounds and ten shillings: I have seized all the estate, real as well as personal, of the said Peter Francisco, and unless the said Peter Francisco return within the jurisdiction of the said Court, and put in bail to the said actions respectively, within three calendar months, or cause the said claims to be discharged, all the real and personal estate of the said Peter Francisco, or so much thereof as may be necessary, will be held liable for the payment, benefit, and satisfaction of the said claims.

H. V. A. RAPELJE,
Sheriff T. D.

Sheriff's Office, Simcoe,
30th May, 1844. sn-5
First published in Gazette June 6, 1844.

In the Queen's Bench.

Western District } BY virtue of a writ
to wit. } of Venditioni Exponas, issued out of Her Majesty's Court of Queen's Bench, and to me directed, against the lands and tenements which were of William Buchanan, deceased, at the time of his death, in the hands of William Buchanan, executor of the last will and testament of the said William Buchanan, deceased, to be administered at the suit of Hugh Mathewson: I have seized and taken as belonging to the said William Buchanan, deceased, at the time of his death, in the hands of William Buchanan, executor as aforesaid, the south part of lot No. 23, and the south part of lot No. 24, in the fourth concession of the Township of Gosfield, containing 150 acres, more or less.

Which property I will offer for sale, at the Court House in the Town of Sandwich, on Monday the 17th day of June next, at 12 o'clock noon, for cash only.

All persons having any claims on the above property, will please make the same known to me, on or before the day of sale.

GEORGE WADE FOOTT,
Sheriff, W. D.

Sheriff's Office, Sandwich,
March 9, 1844. i-2

NOTICE.

Western District } BY virtue of war-
to wit. } rants issued by the Clerk of the Peace, for the collection of Land Taxes due in the Townships of Romney, Dawn, Dover East and West, Tilbury East, Tilbury West, Gosfield, Colchester, Sandwich, Mersea, Orford, Zone, Sombra, Raleigh, Howard, Chatham, Malden, Rochester, and Harwich, I shall on the second day of the sitting of the Court of Quarter Sessions for the said District, in November next, at the Court House, at ten o'clock, A. M., expose to sale so much of each lot or parcel of land contained in such warrants, the Taxes on which shall not previously have been paid, as shall at two shillings and six pence per acre amount to the said Taxes and charges thereupon; and in case any of the lands shall then remain unsold, I shall sell all such on the second day of January Quarter Sessions of the Peace following, at ten o'clock, A. M., for what they will bring.

GEORGE WADE FOOTT,
Sheriff W. D.

Sheriff's Office, Sandwich,
April 2nd, 1844 i-2

PUBLIC NOTICE is hereby given, that Elizabeth Isaac, of the Township of Toronto, Wife of Robert Isaac, of the same place, Yeoman, and late Widow of George Armstrong, late of the same place, Yeoman, deceased, has made application in writing to the Judge of the Surrogate Court of the Home District, to be appointed Guardian to Robert Armstrong, George Armstrong, Hannah Armstrong, and Anne Armstrong, Infant Children of the said George Armstrong, deceased, pursuant to the Statute in such case made and provided.

Toronto, dated this 14th day of May, 1844.

JAMES E. SMALL,
Attorney for Elizabeth Isaac.

COLONEL LIGHT, and others concerned, will petition the Parliament for a new survey of East Oxford, as the line drawn by the late Boundary Commissioners for the Brock District on its Western side was oblique, instead of being parallel to its base line, according to the 3rd section George the Third, 38 anno, and not according to the plans expressly sent by the Surveyor General Mr. Park, of Jones' survey, for their guidance, both of which plans were with parallel lines.

9th May, 1844. sn-1

NOTICE.

NOTICE is hereby given, that the Inhabitants of Osnabruck and Finch will apply to the Legislature, at its next sitting, for a sum of money to make a Plank Road from Bytown to the St. Lawrence, at Dickinson's Landing; or for an Act to incorporate a Company for that purpose.

"Osnabruck, 8th April, 1844. 50

THE FIRST VOLUME
OF THE
Statutes of Upper Canada,
TO THE
TIME OF THE UNION,

CONTAINING the Public Acts, Revised and Published by Authority, under a Commission consisting of—

The Hon'ble the CHIEF JUSTICE,
The Hon'ble Mr. JUSTICE MACAULAY,
The Hon'ble WILLIAM H. DRAPER, and
JOHN H. CAMERON, Esquire.

FOR SALE at the "GAZETTE OFFICE," 164, *King Street*, TORONTO; and at R. WATSON'S, *Ontario Street*, KINGSTON.

Price Fifty Shillings, Cash.

ROBERT STANTON.

Gazette Office, Toronto,
18th January, 1844.

DEEDS AND MEMORIALS.

BLANK DEEDS and Memorials FOR SALE, at 164, King-street, Toronto.

Toronto, 14th December, 1843.

Published by R. STANTON, 164 King-street Toronto.

Upper Canada Gazette.

VOL. XIX. TORONTO, THURSDAY, JUNE 13, 1844. NO. 6

By Authority.

Ottawa District } PUBLIC Notice
to wit. } is hereby given, that by virtue of certain Writs to me directed, for the sale of certain Lands in the said District, situated in the Townships of Hawkesbury, Caledonia, Alfred, and Plantagenet, in the County of Prescott; and Clarence, Cumberland, Cambridge, and Russell, in the County of Russell; and which said lands have been duly advertised by the Treasurer of the said District, dated the twenty-first day of September, 1843, as being eight years in arrears for Taxes: the said several Lands so advertised by the Treasurer, as aforesaid, will be exposed by me to public sale, for payment of Assessments, conformable to the provisions of the Act of Parliament of this Province, passed in the seventh year of the reign of His late Majesty William the Fourth, intituled, "An Act "to amend the Laws now in force "regulating the sale of Lands for arrears "of Taxes, and for other purposes therein "mentioned," at the Court House in the Town of L'Orignal, on Wednesday the 17th day of April next, at 12 o'clock, at noon, being the second day of the sitting of the Court of General Quarter Sessions of the Peace, in and for the said District.

CHARLES P. TREADWELL,
Sheriff Ottawa District.

Sheriff's Office, L'Orignal,
19th October, 1843.

The above day of sale is altered to, and the said Sale will take place on Wednesday the 3rd day of April next, being the second day of the sitting of the above Court as now fixed by law, at the above hour and place.

CHARLES P. TREADWELL,
Sheriff Ottawa District.

Sheriff's Office, L'Orignal,
23rd January, 1844.

☞ HAVING this day offered the above Lands for sale, and having no bid, I shall adjourn the sale until Wednesday the 3rd day of July next, at the same place and hour.

CHARLES P. TREADWELL,
Sheriff Ottawa District.

Sheriff's Office, L'Orignal,
this 3rd day of April, 1844. c-5

Sheriff's Sale of Lands.

Johnstown District } BY virtue of a
to wit. } writ of Fieri Facias, issued out of the Court of Queen's Bench at Toronto, and to me directed, against the lands and tenements of Nehemiah Brundige, at the suit of Elijah B. Allen; I have seized and taken in execution, as belonging to the said Nehemiah Brundige, the north-east quarter of lot number eight, in the second concession of the Township of Augusta, in the said District; which I shall expose for sale at public auction, at the Court House in Brockville, in the said District, on Friday the 28th day of June next, at the hour of 12 o'clock, noon.

ADIEL SHERWOOD,
Sheriff, D. J.

By J. L. SCHOFIELD,
Deputy Sheriff.

Sheriff's Office, Brockville,
May 1st, 1844. i-2

Midland District } BY virtue of a writ
to wit. } of Attachment, issued out of the District Court of the Midland District, and to me directed, against the estate, real as well as personal, of Joseph Daly, Plasterer, an absconding or concealed debtor, at the suit of David Beckus, for the sum of twenty-two pounds, eight shillings and ten pence: I have seized all the estate, real as well as personal, of the said Joseph Daly, and unless the said Joseph Daly, return within the jurisdiction of the said Court, and put in bail to the action, within three calendar months, or cause the said claim to be discharged, all the real and personal estate of the said Joseph Daly, or so much thereof as may be necessary, will be held liable for the payment, benefit and satisfaction of the said claim.

THOMAS A. CORBETT,
Sheriff, M. D.

Sheriff's Office, Midland District,
26th March, 1844. sn-5-i
First published in Gazette April 25, 1844.

Sheriff's Sale of Land.

District of Prince Edward } BY virtue
to wit. } of a writ of Fieri Facias, issued out of Her Majesty's Court of Queen's Bench, and to me directed, against the lands and tenements of Samuel Byrns, at the suit of Adam Hubbs: I have seized and taken in execution, as belonging to the said Samuel Byrns, the east half of lot No. 2, with the broken front in the first concession west of the Rock, Lake side, in the Township of Marysburgh, and District aforesaid, which is said to contain one hundred and twenty acres, more or less; and which I will expose for sale at my Office in Picton, on Tuesday the 11th day of June next, at the hour of 12 o'clock, noon.

OWEN McMAHON,
Sheriff of the P. E. District.

Sheriff's Office, Picton,
March 2nd, 1844. i-4

Sheriff's Sale of Lands.

ON Saturday the 20th day of July next, will be sold, at the Court House, in the Town of Kingston, at the hour of 12 o'clock noon, the following lands, seized by virtue of executions to me directed, issued out of Her Majesty' Court of Queen's Bench,

B. R.

Alexander McGlashan, Plaintiff,
vs.
John McLeod and Richard Logan, Defendants:

All the right, title and interest, of said Defendants in the broken front of the west half of lot No. 19, in the first concession of the Township of Kingston.

B. R.

Horace Yeomans, Executor, and Mary Vincent, Executrix, of John Vincent, deceased,
vs.
Allan McLean, Defendant.

All the right, title and interest of the above named defendant, John McLean, in lots No. 225, 226, 227, 91, 102, 103, 114, 115, and 276, in the Town of Kingston, lot No. 22 or Gore in the Township of Pittsburgh, lots 1, 2, and 3, with Belles Island, and broken front, and part of lot Nos. 5 and 6, on west side of great River Cataraqui, in the Township of Kingston, and south east quarter of lot No. 9, in the 4th concession of Kingston.

B. R.

George W. Yarker, Plaintiff,
vs.
John McLean, Defendant,

All the right, title and interest of the above named defendant, John McLean, in lots No. 225, 226, 227, 91, 102, 103, 114, 115, and 276, in the Town of Kingston, lot No. 22, or Gore, in the Township of Pittsburgh, lots 1, 2, and 3, with Belles Island, and broken front, and part of lot Nos. 5 and 6, on west side of great River Cataraqui in the Township of Kingston, and south east quarter of lot No. 9 in the 4th concession of Kingston.

All persons having any claims on the above advertised property, or any part thereof, will make the same known to me on or before the day of sale.

T. A. CORBETT,
Sheriff, M. D.

Sheriff's Office, M. D.
April 12, 1844. i-4

Newcastle District } ON Saturday, the
to wit. } twentieth day of July next, will be sold at my Office, in the Town of Cobourg, the undermentioned lands, seized by virtue of an execution out of the District Court, at the suit of Henry Ruttan, Esquire, and against the lands and tenements which were of Stephen Curtis, deceased, in the hands of Mary Curtis, Executrix &c. viz:

Part of the south half of lot number thirteen, in the second concession, Township of Percy, containing fifty acres of land.

DAVID BRODIE,
Coroner.

Coroner's Office,
Under the Town Hall,
Cobourg, 11 April, 1844. i-50

NOTICE.

Newcastle District } BY virtue of warrants issued by the Clerk of the Peace, for the collection of land taxes due in the Townships of Cartwright, Clarke, Cramahe, Darlington, Hope, Manvers, Murray and Percy, I shall on the second day of the sitting of the Court of Quarter Sessions for the said District, in April next, at the Court House, at ten o'clock A. M. expose to sale so much of each lot or parcel of land contained in such warrants, the taxes on which shall not previously have been paid, as shall at two shillings and six pence per acre, amount to the said taxes and charges thereupon; and in case any of the lands shall then remain unsold, I shall sell all such on the first day of July Quarter Sessions following, at ten o'clock A. M. for what they will bring.

H. RUTTAN,
Sheriff, N. D.

Sheriff's Office, Cobourg,
July 28, 1843. nf-25

Sheriff's Sale Postponed.

John Knowlson, Plaintiff,
vs.
Richard Staples the younger, Defendant.

Newcastle District } THE sale of the
to wit. } undermentioned lands, advertised to take place here, this day, is postponed until Saturday the fifth day of October next, at 12 o'clock, noon, viz:

Lot number twelve, in the tenth concession, Township of Manvers.

H. RUTTAN, Sheriff.

Sheriff's Office, Cobourg,
March 30th, 1844. i-50

Sheriff's Sale.

Newcastle District } ON Saturday the
to wit. } twenty-fourth day of August next, will be sold at my office in Cobourg, at twelve o'clock, noon, the undermentioned lands, with the tenements thereon, seized by virtue of several executions, in the following suits, viz:

Thomas Brown Anderson, John Blackwood Forsyth, and William Forsyth, Plaintiffs,
vs.
John R. McAulay, Defendant:

Lot number 10, and lot number 11, in concession A, and lot number 16 in the first concession of Murray.

John Macaulay, Plaintiff,
vs.
Allen McLean, Defendant.
Sir Lachlan McLean, Plaintiff,
vs.
Allen McLean, Defendant:

Lot number 23, and the north half of lot number 22, in the first concession of the Township of Murray; lot number 31 in second concession of Murray; lot number 4 in the second concession of Haldimand; lot number 8 in the sixth concession of Clark; lot number 26 in the eighth concession, lot number 3 and the south half of lot number 4 in the seventh concession, and the north half of lot number 19 in the third concession of Darlington.

Archibald Laurie, John Laurie, and James Laurie, Plaintiffs,
vs.
Alexander McDonell, Defendant:

The west parts of lot number 12 and lot number 13, in the eleventh concession of Fenelon, 200 acres; broken lot number 11, and the east part of lot number 13, in the tenth concession of Fenelon; the east part of lot number 12, and the east part of lot number 13, in the eleventh concession of Fenelon, 200 acres.

Austin Cuvillier, John Cuvillier, and Austin Cuvillier the younger, Plaintiffs,
vs.
George B. Spencer, Defendant:

Lot number 16, in concession A, of Hamilton.

William Crawford, Hugh Crawford, James Smith, and Robert Waddell, Executors of John Crawford, deceased, Plaintiffs,
vs.
George H. Grierson, Defendant.

Broken lot number 23, in the twelfth concession of Cartwright, 47 acres; and lot number 13, in the tenth concession of Hamilton, 100 acres.

H. RUTTAN,
Sheriff.

Sheriff's Office, Cobourg,
May 8th, 1844 i-2

Sale of Lands for Taxes.

Newcastle District } BY virtue of warrants issued by the Clerk of the Peace, for the collection of Taxes in arrears upon Lands in the Townships of Alnwick, Hamilton, Haldimand, Cavan, Monaghan, and Seymour, I shall, on the second day of the sittings of the Court of General Quarter Sessions in January next, at the Court House, at ten o'clock, A. M., expose to sale so much of each lot or parcel of land as shall at two shillings and six pence per acre amount to the Taxes in arrear and the charges thereupon; all the lands then remaining unsold will be offered on the second day of the sittings of the General Quarter Sessions in April following, at the same place and hour of the day, and sold for what they will bring.

H. RUTTAN,
Sheriff.

Sheriff's Office, Cobourg,
May 6th, 1844. i-2

In the District Court.

Victoria District } BY virtue of a writ
to wit. } of Attachment, issued out of the District Court of the Victoria District, and to me directed, against the estate, real as well as personal, of Noble Barry, an absconding or concealed debtor, at the suit of William Robertson, for the sum of twenty-nine pounds thirteen shillings: I have seized all the estate, real as well as personal, of the said Noble Barry, and unless the said Noble Barry return within the jurisdiction of the said Court, and put in bail to the action within three calendar months, or cause the said claim to be discharged, all the real and personal estate of the said Noble Barry, or so much thereof as may be necessary, will be held liable for the payment, benefit, and satisfaction of the said claim.

J. W. DUNBAR MOODIE,
Sheriff.

Sheriff's Office, Belleville,
1st June, 1844.
First published in Gazette June 13, 1844.

In the District Court.

Colborne District } BY virtue of a writ
to wit. } of Attachment, issued out of Her Majesty's Colborne District Court, and to me directed, against the estate, real and personal, of Edward Duffy, an absconding or concealed debtor, at the suit of George Strange Boulton, for the sum of thirty-eight pounds eleven shillings and eight pence: I have seized and taken all the estate, real as well as personal, of the said Edward Duffy, and unless the said Edward Duffy return within the jurisdiction of the said Court, and put in bail to the action, or cause the said claim to be discharged within three calendar months, the real and personal estate of the said Edward Duffy, or so much thereof as may be necessary, will be held liable for the payment and satisfaction of the said claim.

W. S. CONGER,
Sheriff C. D.

Sheriff's Office, Peterboro,
1st June, 1844. sn-6
First published in Gazette June 13, 1844.

Sheriff's Sale of Lands.

Colborne District } BY virtue of a writ of
to wit. } Fieri Facias, issued out of Her Majesty's Court of Queen's Bench, and to me directed, against the lands and tenements of Dominick McBride, at the suit of Malachy O. Donohue: I have seized and taken as belonging to the said Dominick McBride, the following valuable Lots in the Town of Lindsay, viz:

Lot number 1, south of Kent Street, upon which there is a commodious Frame House and out buildings,—now occupied as a Tavern; also, Lot No. 5, on south side of Kent Street—each Lot containing about half an acre.

All of which property I shall expose to sale, on Saturday the 29th day of June next, at the hour of 12 o'clock, noon, at the Court House in the Town of Peterboro.

W. S. CONGER, Sheriff.

Sheriff's Office, Peterboro,
23rd March, 1844. sn-48

Sheriff's Sale.

Colborne District } BY virtue of a writ
to wit. } of Fieri Facias, issued out of Her Majesty's Colborne District Court, and to me directed, against the lands and tenements of Hugh Collum, at the suit of James McCutcheon, I have seized and taken as belonging to the said Hugh Collum, the north half of lot number twelve, in the second concession of the Township of Emily; which property, together with all buildings and erections

thereon I shall offer for sale on Saturday the 24th day of August next, at the hour of 12 o'clock, noon, at the Court House, in the Town of Peterboro.

W. S. CONGER,
Sheriff.

Sheriff's Office, Peterboro,
20th May, 1844 i-4

In the District Court.

District of Simcoe } BY virtue of a writ
to wit. } of Attachment, issued out of the District Court of the District of Simcoe, and to me directed, against the estate, real as well as personal, of John Brasure, an absconding or concealed debtor, at the suit of John McBeath, for the sum of twenty-one pounds five shillings: I have seized all the estate, real and personal, of the said John Brasure, and unless the said John Brasure return within the jurisdiction of the said Court, and put in bail to the action, or cause the said claim to be discharged within three calendar months, the real and personal estate of the said John Brasure, or so much thereof as may be necessary, will be held liable for the payment and satisfaction of the said claim.

B. W. SMITH, Sheriff D. S.

Sheriff's Office, Barrie,
28th March, 1844. sn-48
First published in Gazette 4th April 1844

Sheriff's Sale of Lands.

Charles Mittleberger *vs.* Lewis Clement and Thomas Butler.

District of Simcoe } BY virtue of two
to wit. } writs of Fieri Facias, issued out of Her Majesty's Court of Queen's Bench, and to me directed, against the lands and tenements of Lewis Clement and Thomas Butler, at the suit of Charles Mittleberger, I have seized and taken as belonging to the said Lewis Clement and Thomas Butler, the following property, viz:

The west and east halves of lots number twenty-three and twenty-four in the fourth concession, and the west half of lot number twenty-three in the fifth concession east of Hurontario Street, in the Township of Mulmur, in the County and District of Simcoe, containing five hundred acres, more or less, with all buildings and erections thereon; all which property I shall offer for sale at the Court House in the Town of Barrie, on Saturday the third day of August next, at the hour of 12 o'clock, noon.

B. W. SMITH,
Sheriff D. S.

Sheriff's Office, Barrie,
May 2nd, 1844. i-2

In the Queen's Bench.

Niagara District } BY virtue of a writ
to wit. } of Fieri Facias, issued out of Her Majesty's Court of Queen's Bench, and to me directed, against the lands and tenements of James E. Small, one &c., at the suit of the Bank of Upper Canada: I have seized and taken lot No. 15, in the front concession of the Township of Bainham; which property I will expose for sale at the Sheriff's Office in the Town of Niagara, on Saturday, the 10th day of August next, at 12 o'clock, noon, for cash only.

WILLIAM KINGSMILL,
Sheriff, N. D.

Sheriff's Office, Niagara,
April 30th, 1844. i-2

Niagara District } BY virtue of a writ
to wit. } of Fieri Facias, issued out of Her Majesty's Court of Queen's Bench, and to me directed, against the lands and tenements of John K. Fullerton, at the suit of Philip K. Fullerton: I have seized and taken that tract or parcel of land situate and being in the Township of Cayuga, commencing at a stake planted on the southerly margin of the Grand River on the north side of the allowance for Road between the 1st and 2nd concessions, thence south seventy-three degrees west forty-nine chains and ninety-four links to a stake, thence north seventeen degrees west twenty-two chains and twenty-three links to a stake, thence north seventy-one degrees east forty-one chains and forty-five links to the margin of the Grand River, thence following the margin of the Grand River, with the stream, to the place of beginning, containing by admeasurement 100 acres of land, be the same more or less, which I will expose for sale at the Sheriff's Office in the Town of Niagara, on Saturday, the 3rd day of August next, at 12 o'clock, noon, for cash only.

WILLIAM KINGSMILL,
Sheriff, N. D.

Sheriff's Office, Niagara,
April 30th, 1844. i-2

In the Queen's Bench.

Niagara District } BY virtue of a writ
to wit. } of Fieri Facias, issued out of Her Majesty's Court of Queen's Bench, and to me directed, against the lands and tenements of James Dettrick, John Lampman, Adam Stull, and Jacob Dettrick, at the suit of Joseph Bloor and John Eastwood: I have seized and taken as belonging to John Lampman, one of the Defendants, lot No. 2, in the 10th concession of the Township of Grantham, containing 100 acres, more or less; also, north half of lot No. 3, in the 10th concession of the Township of Grantham, containing 50 acres, more or less; also, 25 acres more or less of west side of lot No. 1, in the 10th concession of the Township of Grantham; all which property I will expose for sale at the Sheriff's Office in the Town of Niagara, on Saturday, the 3rd day of August next, at 12 o'clock, noon, for cash only.

WILLIAM KINGSMILL,
Sheriff N. D.

Sheriff's Office, Niagara,
April 30th, 1844. i-2

Sheriff's Sale Postponed.

THE SALE of the LANDS in suit David Thompson *vs.* John Norton, formerly advertised to take place on the 6th April, 1844, at the Sheriff's Office, in the Town of Niagara, at 12 o'clock, noon, is postponed till Saturday, the 19th day of October, 1844, then to take place as above.

WILLIAM KINGSMILL,
Sheriff N. D.

Sheriff's Office, Niagara,
April 16th, 1844. i-2

In the Queen's Bench.

Wellington District } BY virtue of a
to wit. } writ of Attachment, issued out of Her Majesty's Court of Queen's Bench at Toronto, and to me directed, against the estate, real and personal, of Daniel Nicklin, an absconding or concealed debtor, at the suit of Christopher forty-seven pounds and sixteen shillings: I have seized all the estate, real as well as personal, of the said Daniel Nicklin, and unless the said Daniel Nicklin returns within the jurisdiction of the said Court, and puts in bail to the action, or cause the said claim to be discharged within three calendar months, all the estate, real as well personal, of the said Daniel Nicklin, or so much thereof as may be necessary, will be held liable for the payment, benefit, and satisfaction of said claim.

GEO. J. GRANGE,
Sheriff, W. D.

Sheriff's Office, Guelph,
May 11th, 1844. sn-2
First published in Gazette May 16, 1844.

Sheriff's Sale.

Gore District } ON TUESDAY, the
to wit. } 15th day of August next, at 12 o'clock, noon, will be sold by public auction, at the Court House, in the Town of Hamilton, the undermentioned valuable property, seized in the following suits, viz:

In the Queen's Bench.

Job Loder, Plaintiff,
vs.
Joseph Taylor and Leah Rose Taylor, Administrators of William Scobell, deceased, Defendants.

The President, Directors, and Company of the Gore Bank, Plaintiffs,
vs.
John Clay, Stephen Oliver, and the Heirs of William Scobell, deceased, Defendants.

Lot number twenty-one, west side of Jarvis street, in Peter Hunter Hamilton's survey, Town of Hamilton, being situated between the Commercial Bank and Farish's wholesale store, and containing one acre, more or less.

E. CARTWRIGHT THOMAS,
Sheriff G. D.

Sheriff's Office, Hamilton,
7th May, 1844. i-2

ATTACHMENT.

Brock District } BY virtue of a writ
to wit. } of Attachment, issued out of the Court of Queen's Bench at Toronto, and to me directed, against the estate, real as well as personal, of James Boyes, an absconding or concealed debtor, at the suit of John McFarland Wilson, for the sum of thirty-four pounds and five shillings: I have seized all the estate, real as well as personal, of the said James Boyes, and unless the said James Boyes return within the jurisdiction of the said Court, and put in bail to the action within three calendar months, or cause the said claim to be discharged, all the real and personal estate of the said James Boyes, or so much thereof as may be necessary, will be held liable for the said claim.

JAMES CARBALL,
Sheriff B. D.

Sheriff's Office, Woodstock,
April 18, 1844. sn-2
First published in Gazette May 16, 1844.

Sheriff's Sale.

London District } BY virtue of a writ
to wit. } of Fieri Facias, issued out of Her Majesty's Court of Queen's Bench, and to me directed, against the lands and tenements of John Thwyer, at the suit of William Crane: I have seized and taken the north west, or front half, of lot number 16, in the 11th

Concession of the Township of Stamford, 100 acres; which property I shall offer for sale at the Court House, in the Town of London, on Saturday the 22nd day of June next, at noon

JAMES HAMILTON,
Sheriff, L. D.

Sheriff's Office, London,
May 3d, 1844. i-1

In the Queen's Bench.

London District } BY virtue of two
to wit. } writs of Attachment, issued out of Her Majesty's Court of Queen's Bench, and to me directed, against the estate, real and personal, of Peter Francisco, an absconding or concealed debtor, at the respective suits of Hiram Uriah Gilbert for the sum of fifty-five pounds, and Neil McKinnon for the sum of seventy-seven pounds and ten shillings: I have seized all the estate, real as well as personal, of the said Peter Francisco, and unless the said Peter Francisco return within the jurisdiction of the said Court, and put in bail to the said actions respectively, within three calendar months, or cause the said claims to be discharged, all the real and personal estate of the said Peter Francisco, or so much thereof as may be necessary, will be held liable for the payment, benefit, and satisfaction of the said claims.

JAMES HAMILTON,
Sheriff L. D.

Sheriff's Office, London,
31st May, 1844. sn-5
First published in Gazette June 6, 1844.

In the District Court.

London District } BY virtue of a writ
to wit. } of Attachment, issued out of the London District Court, and to me directed, against the estate, real as well as personal, of Lambert Mahon, an absconding or concealed debtor, at the suit of William Stockdale, for the sum of ten pounds and six-pence: I have seized all the estate, real and personal, of the said Lambert Mahon, and unless the said Lambert Mahon return within the jurisdiction of the said Court, and put in bail to the action within three calendar months, or cause the said claim of the said Lambert Mahon to be discharged, all the estate, real and personal, of the said Lambert Mahon, or so much theref as may be necessary, will be held liable for the payment, benefit, and satisfaction of the said claim.

JAMES HAMILTON,
Sheriff L. D.

Sheriff's Office, London,
28th May, 1844. sn-5
First published in Gazette June 6, 1844.

Sheriff's Sale.

London District } BY virtue of a writ
to wit. } of Fieri Facias, issued out of Her Majesty's Court of Queen's Bench, and to me directed, against the lands and tenements of Henry Bostwick, deceased, at the suit of Abraham A. Rapelje: I have seized and taken lots numbers 1 & 2, in the third concession of the Township of Yarmouth, 400 acres; which property I shall offer for sale at the Court House, on Saturday the 27th day of July next, at noon.

JAMES HAMILTON,
Sheriff, L. D.

Sheriff's Office, London,
April 26, 1844. i-5

Sheriff's Sale.

District of Talbot } BY virtue of two
to wit. } writs of Attachment, issued out of Her Majesty's Court of Queen's Bench, and to me directed, against the estate, real and personal, of Peter Francisco, an absconding or concealed debtor, at the respective suits of Hiram Uriah Gilbert for the sum of fifty-five pounds, and Neil McKinnon for the sum of seventy-seven pounds and ten shillings: I have seized all the estate, real as well as personal, of the said Peter Francisco, and unless the said Peter Francisco return within the jurisdiction of the said Court, and put in bail to the said actions respectively, within three calendar months, or cause the said claims to be discharged, all the real and personal estate of the said Peter Francisco, or so much thereof as may be necessary, will be held liable for the payment, benefit, and satisfaction of the said claims.

H. V. A. RAPELJE,
Sheriff T. D.

Sheriff's Office, Simcoe,
30th May, 1844. sn-5
First published in Gazette June 6, 1844.

In the Queen's Bench

Western District } BY virtue of a writ
to wit. } of Venditioni Exponas, issued out of Her Majesty's Court of Queen's Bench, and to me directed, against the lands and tenements which were of William Buchanan, deceased, at the time of his death, in the hands of William Buchanan, executor of the last will and testament of the said William Buchanan, deceased, to be administered at the suit of Hugh Mathewson: I have seized and taken as belonging to the said William Buchanan, deceased, at the time of his death, in the hands of William Buchanan, executor as aforesaid, the south part of lot No. 23, and the south part of lot No. 24, in the fourth concession of the Township of Gosfield, containing 150 acres, more or less.

Which property I will offer for sale, at the Court House in the Town of Sandwich, on Monday the 17th day of June next, at 12 o'clock noon, for cash only.

All persons having any claims on the above property, will please make the same known to me, on or before the day of sale.

GEORGE WADE FOOTT,
Sheriff, W. D.

Sheriff's Office, Sandwich,
March 9, 1844. i-2

NOTICE.

Western District } BY virtue of war-
to wit. } rants issued by the Clerk of the Peace, for the collection of Land Taxes due in the Townships of Romney, Dawn, Dover East and West, Tilbury East, Tilbury West, Gosfield, Colchester, Sandwich, Mersea, Orford, Zone, Sombra, Raleigh, Howard, Chatham, Malden, Rochester, and Harwich, I shall on the second day of the sitting of the Court of Quarter Sessions for the said District, in November next, at the Court House, at ten o'clock, A. M., expose to sale so much of each lot or parcel of land contained in such warrants, the Taxes on which shall not previously have been paid, as shall at two shillings and six pence per acre amount to the said Taxes and charges thereupon; and in case any of the lands shall then remain unsold, I shall sell all such on the second day of January Quarter Sessions of the Peace following, at ten o'clock, A. M., for what the will bring.

GEORGE WADE FOOTT,
Sheriff W. D.

Sheriff's Office, Sandwich,
April 2nd, 1844 i-2

PUBLIC NOTICE is hereby given, that Elizabeth Isaac, of the Township of Toronto, Wife of Robert Isaac, of the same place, Yeoman, and late Widow of George Armstrong, late of the same place, Yeoman, deceased, has made application in writing to the Judge of the Surrogate Court of the Home District, to be appointed Guardian to Robert Armstrong, George Armstrong, Hannah Armstrong, and Anne Armstrong, Infant Children of the said George Armstrong, deceased, pursuant to the Statute in such case made and provided.

Toronto, dated this 14th day of May, 1844.

JAMES E. SMALL,
Attorney for Elizabeth Isaac.

COLONEL LIGHT, and others concerned, will petition the Parliament for a new survey of East Oxford, as the line drawn by the late Boundary Commissioners for the Brock District on its Western side was oblique, instead of being parallel to its base line, according to the 3rd section George the Third, 38 anno, and not according to the plans expressly sent by the Surveyor General Mr. Park, of Jones' survey, for their guidance, both of which plans were with parallel lines.

9th May, 1844. sn-1

NOTICE.

NOTICE is hereby given, that the Inhabitants of Osnabruck and Finch will apply to the Legislature, at its next sitting, for a sum of money to make a Plank Road from Bytown to the St. Lawrence, at Dickinson's Landing; or for an Act to incorporate a Company for that purpose.

Osnabruck, 8th April, 1844. 50

THE FIRST VOLUME
OF THE
Statutes of Upper Canada,
TO THE
TIME OF THE UNION,

CONTAINING the Public Acts, Revised and Published by Authority, under a Commission consisting of—

The Hon'ble the CHIEF JUSTICE,
The Hon'ble Mr. JUSTICE MACAULAY,
The Hon'ble WILLIAM H. DRAPER, and
JOHN H. CAMERON, Esquire.

FOR SALE at the "GAZETTE OFFICE," 164, *King Street*, TORONTO; and at R. WATSON'S, *Ontario Street*, KINGSTON.

Price Fifty Shillings, Cash.

ROBERT STANTON.

Gazette Office, Toronto,
18th January, 1844.

DEEDS AND MEMORIALS.

BLANK DEEDS and Memorials FOR SALE, at 164, King-street, Toronto.

Toronto, 14th December, 1843.

Published by R. STANTON, 164 King-street Toronto.

Upper Canada Gazette.

VOL. XIX. TORONTO, THURSDAY, JUNE 20, 1844. NO. 7

By Authority.

Ottawa District } PUBLIC Notice
to wit. } is hereby given, that by virtue of certain Writs to me directed, for the sale of certain Lands in the said District, situated in the Townships of Hawkesbury, Caledonia, Alfred, and Plantagenet, in the County of Prescott; and Clarence, Cumberland, Cambridge, and Russell, in the County of Russell; and which said lands have been duly advertised by the Treasurer of the said District, dated the twenty-first day of September, 1843, as being eight years in arrears for Taxes: the said several Lands so advertised by the Treasurer, as aforesaid, will be exposed by me to public sale, for payment of Assessments, conformable to the provisions of the Act of Parliament of this Province, passed in the seventh year of the reign of His late Majesty William the Fourth, intituled, "An Act "to amend the Laws now in force "regulating the sale of Lands for arrears "of Taxes, and for other purposes therein "mentioned," at the Court House in the Town of L'Orignal, on Wednesday the 17th day of April next, at 12 o'clock, at noon, being the second day of the sitting of the Court of General Quarter Sessions of the Peace, in and for the said District.

CHARLES P. TREADWELL,
Sheriff Ottawa District.

Sheriff's Office, L'Orignal,
19th October, 1843.

The above day of sale is altered to, and the said Sale will take place on Wednesday the 3rd day of April next, being the second day of the sitting of the above Court as now fixed by law, at the above hour and place.

CHARLES P. TREADWELL,
Sheriff Ottawa District.

Sheriff's Office, L'Orignal,
23rd January, 1844.

☞ HAVING this day offered the above Lands for sale, and having no bid, I shall adjourn the sale until Wednesday the 3rd day of July next, at the same place and hour.

CHARLES P. TREADWELL,
Sheriff Ottawa District.

Sheriff's Office, L'Orignal,
this 3rd day of April, 1844. c-5

Sheriff's Sale of Lands.

Eastern District } ON Mooday the
to wit. } 22nd day of July next, 1844, at twelve o'clock, noon, will be sold at public auction, at the Court House in the Town of Cornwall, the undermentioned Lands and Tenements taken in execution in the following suits, viz:—

In the District Court.

John P. Crysler
vs.
Walter Johnston and Nicholas Johnston,

Lot number twenty-six in fourth concession of the Township of Matilda.

Duncan McIntyre and William McIntosh
vs.
John McDonald:

East half of lot number eleven in the eighth concession of the Township of Charlottenburgh.

John N. Ault
vs.
Robert Lyle:

Lot number seven in the third concession of the Township of Winchester.

A. McMARTIN,
Sheriff, E. D.

Sheriff's Office, Cornwall,
8th April, 1844. i-7

Sheriff's Sale of Lands.

Johnstown District } BY virtue of a
to wit. } writ of Fieri Facias, issued out of the Court of Queen's Bench at Toronto, and to me directed, against the lands and tenements of Nehemiah Brundige, at the suit of Elijah B. Alten: I have seized and taken in execution, as belonging to the said Nehemiah Brundige, the north-east quarter of lot number eight, in the second concession of the Township of Augusta, in the said District; which I shall expose for sale at public auction, at the Court House in Brockville, in the said District, on Friday the 28th day of June next, at the hour of 12 o'clock, noon.

ADIEL SHERWOOD,
Sheriff, D. J.

By J. L. SCHOFIELD,
Deputy Sheriff.

Sheriff's Office, Brockville,
May 1st, 1844. i-2

Sheriff's Sale of Lands.

ON Saturday the 20th day of July next, will be sold, at the Court House, in the Town of Kingston, at the hour of 12 o'clock noon, the following lands, seized by virtue of executions to me directed, issued out of Her Majesty' Court of Queen's Bench,

B. R.
Alexander McGlashan, Plaintiff,
vs.
John McLeod and Richard Logan, Defendants:

All the right, title and interest, of said Defendants in the broken front of the west half of lot No. 19, in the first concession of the Township of Kingston.

B. R.
Horace Yeomans, Executor, and Mary Vincent, Executrix, of John Vincent, deceased,
vs.
Allan McLean, Defendant.

All the right, title and interest of the above named defendant, John McLean, in lots No. 225, 226, 227, 91, 102, 103, 114, 115, and 276, in the Town of Kingston, lot No. 22 or Gore in the Township of Pittsburgh, lots 1, 2, and 3, with Belles Island, and broken front, and part of lot Nos. 5 and 6, on west side of great River Cataraqui, in the Township of Kingston, and south east quarter of lot No. 9, in the 4th concession of Kingston.

B. R.
George W. Yarker, Plaintiff,
vs.
John McLean, Defendant,

All the right, title and interest of the above named defendant, John McLean, in lots No. 225, 226, 227, 91, 102, 103, 114, 115, and 276, in the Town of Kingston, lot No. 22, or Gore, in the Township of Pittsburgh, lots 1, 2, and 3, with Belles Island, and broken front, and part of lot Nos. 5 and 6, on west side of great River Cataraqui in the Township of Kingston, and south east quarter of lot No. 9 in the 4th concession of Kingston.

All persons having any claims on the above advertised property, or any part thereof, will make the same known to me on or before the day of sale.

T. A. CORBETT,
Sheriff, M. D.

Sheriff's Office, M. D.
April 12, 1844. i-4

Midland District } BY virtue of a writ
to wit. } of Attachment, issued out of the District Court of the Midland District, and to me directed, against the estate, real as well as personal, of Joseph Daly, Plasterer, an absconding or concealed debtor, at the suit of David Beckus, for the sum of twenty-two pounds, eight shillings and ten pence: I have seized all the estate, real as well as personal, of the said Joseph Daly, and unless the said Joseph Daly, return within the jurisdiction of the said Court, and put in bail to the action, within three calendar months, or cause the said claim to be discharged, all the real and personal estate of the said Joseph Daly,

will be held liable for the payment, benefit, and satisfaction of the said claim.

THOMAS A. CORBETT,
Sheriff, M. D.

Sheriff's Office, Midland District,
26th March, 1844. sn-51
First published in Gazette April 25, 1844.

Sheriff's Sale of Land.

District of Prince Edward } BY virtue
to wit. } of a writ of Fieri Facias, issued out of Her Majesty's Court of Queen's Bench, and to me directed, against the lands and tenements of Samuel Byrns, at the suit of Adam Hobbs: I have seized and taken in execution, as belonging to the said Samuel Byrns, the east half of lot No. 2, with the broken front in the first concession west of the Rock, Lake side, in the Township of Marysburgh, and District aforesaid, which is said to contain one hundred and twenty acres, more or less; and which I will expose for sale at my Office in Picton, on Tuesday the 11th day of June next, at the hour of 12 o'clock, noon.

OWEN McMAHON,
Sheriff of the P. E. District.

Sheriff's Office, Picton,
March 2nd, 1844. i-4

In the Queen's Bench.

Victoria District } BY virtue of a writ
to wit. } of Fieri Facias, issued out of Her Majesty's Court of Queen's Bench, and to me directed, against the lands and tenements which were of Peter W. Meyers, deceased, at the time of his death, in the hands of Anne Meyers, administratrix of the said Peter W. Meyers, deceased, to be administered, at the suit of Henry Dunning: I have seized and taken as belonging to the said Peter W. Meyers, deceased, at the time of his death, in the hands of Anne Meyers, administratrix as aforesaid, Lot number 19, in the fourth concession of the Township of Rawdon: which property I will offer for sale at the Court House in the Town of Belleville, on Saturday the 21st day of September next, at 12 o'clock, noon.

J. W. DUNBAR MOODIE,
Sheriff.

Sheriff's Office, Belleville,
10th June, 1844 i-7

In the District Court.

Victoria District } BY virtue of a writ
to wit. } of Attachment, issued out of the District Court of the Victoria District, and to me directed, against the estate, real as well as personal, of Noble Barry, an absconding or concealed debtor, at the suit of William Robertson, for the sum of twenty-nine pounds thirteen shillings: I have seized all the estate, real as well as personal, of the said Noble Barry, and unless the said Noble Barry return within the jurisdiction of the said Court, and put in bail to the action within three calendar months, or cause the said claim to be discharged, all the real and personal estate of the said Noble Barry, or so much thereof as may be necessary, will be held liable for the payment, benefit, and satisfaction of the said claim.

J. W. DUNBAR MOODIE,
Sheriff.

Sheriff's Office, Belleville,
1st June, 1844.
First published in Gazette June 13, 1844

Newcastle District } ON Saturday the
to wit. } twenty-fourth day of August next, will be sold at my office in Cobourg, at twelve o'clock, noon, the undermentioned lands, with the tenements thereon, seized by virtue of several executions, in the following suits, viz:

Thomas Brown Anderson, John Blackwood Forsyth, and William Forsyth, Plaintiffs,
vs.
John R. McAulay, Defendant:

Lot number 10, and lot number 11, in concession A, and lot number 16 in the first concession of Murray.

John Macaulay, Plaintiff,
vs.
Allen McLean, Defendant.
Sir Lachlan McLean, Plaintiff,
vs.
Allen McLean, Defendant:

Lot number 30, or broken front A; lot number 23, and the north half of lot number 22, in the first concession of the Township of Murray; lot number 31 in second concession of Murray; lot number 4 in the second concession of Haldimand; lot number 8 in the sixth concession of Clark; lot number 26 in the eighth concession, lot number 3 and the south half of lot number 4 in the seventh concession, and the north half of lot number 19 in the third concession of Darlington.

Archibald Laurie, John Laurie, and James Laurie, Plaintiffs,
vs.
Alexander McDonell, Defendant:

The west parts of lot number 12 and lot number 13, in the eleventh concession of Fenelon, 200 acres; broken lot number 11, and the east part of lot number 13, in the tenth concession of Fenelon; the east part of lot number 12, and the east part of lot number 13, in the eleventh concession of Fenelon, 200 acres.

Austin Cuvillier, John Cuvillier, and Austin Cuvillier the younger, Plaintiffs,
vs.
George B. Spencer, Defendant:

Lot number 16, in concession A, of Hamilton.

William Crawford, Hugh Crawford, James Smith, and Robert Waddell, Executors of John Crawford, deceased, Plaintiffs,
vs.
George H. Grierson, Defendant.

Broken lot number 23, in the twelfth concession of Cartwright, 47 acres; and lot number 13, in the tenth concession of Hamilton, 100 acres.

H. RUTTAN,
Sheriff.

Sheriff's Office, Cobourg,
May 8th, 1844 i-2

NOTICE.

Newcastle District } BY virtue of war-
to wit. } rants issued by the Clerk of the Peace, for the collection of land taxes due in the Townships of Cartwright, Clarke, Cramahe, Darlington, Hope, Manvers, Murray and Percy, I shall on the second day of the sitting of the Court of Quarter Sessions for the said District, in April next, at the Court House, in the Town of A. M. sessions to sell so much of each lot or parcel of land contained in such warrants, the taxes on which shall not previously have been paid, as shall at two shillings and six pence per acre, amount to the said taxes and charges thereupon; and in case any of the lands shall then remain unsold, I shall sell all such on the first day of July Quarter Sessions following, at ten o'clock A. M. for what they will bring.

H. RUTTAN,
Sheriff, N. D.

Sheriff's Office, Cobourg,
July 28, 1843. nf-25

Sale of Lands for Taxes.

Newcastle District } BY virtue of war-
to wit. } rants issued by the Clerk of the Peace, for the collection of Taxes in arrears upon Lands in the Townships of Alnwick, Hamilton, Haldimand, Cavan, Monaghan, and Seymour, I shall, on the second day of the sittings of the Court of General Quarter Sessions in January next, at the Court House, at ten o'clock, A. M., expose to sale so much of each lot or parcel of land as shall at two shillings and six pence per acre amount to the Taxes in arrear and the charges thereupon; all the lands then remaining unsold will be offered on the second day of the sittings of the General Quarter Sessions in April following, at the same place and hour of the day, and sold for what they will bring.

H. RUTTAN,
Sheriff.

Sheriff's Office, Cobourg,
May 6th, 1844. i-2

Sheriff's Sale of Lands.

Colborne District } BY virtue of a writ of
to wit. } Fieri Facias, issued out of Her Majesty's Court of Queen's Bench, and to me directed, against the lands and tenements of Dominick McBride, at the suit of Malachy O. Donohue: I have seized and taken as belonging to the said Dominick McBride, the following valuable Lots in the Town of Lindsay, viz:

Lot number 1, south of Kent Street, upon which there is a commodious Frame House and out buildings,—now occupied as a Tavern; also, Lot No. 5, on south side of Kent Street—each Lot containing about half an acre.

All of which property I shall expose to sale, on Saturday the 29th day of June next, at the hour of 12 o'clock, noon, at the Court House in the Town of Peterboro.

W. S. CONGER, Sheriff.

Sheriff's Office, Peterboro,
23rd March, 1844. sn-48

In the District Court.

Colborne District } BY virtue of a writ
to wit. } of Attachment, issued out of Her Majesty's Colborne District Court, and to me directed, against the estate, real and personal, of Edward Duffy, an absconding or concealed debtor, at the suit of George Strange Boulton, for the sum of thirty-eight pounds eleven shillings and eight pence: I have seized and taken all the estate, real as well as personal, of the said Edward Duffy, and unless the said Edward Duffy return within the jurisdiction of the said Court, and put in bail to the action, or cause the said claim to be discharged within three calender

In the Queen's Bench.

said Edward Duffy, or so much thereof as may be necessary, will be held liable for the payment and satisfaction of the said claim.

W. S. CONGER,
Sheriff C. D.

Sheriff's Office, Peterboro,
1st June, 1844. sn-6
First published in Gazette June 13, 1844.

Sheriff's Sale.

Colborne District } BY virtue of a writ
to wit. } of Fieri Facias, issued out of Her Majesty's Colborne District Court, and to me directed, against the lands and tenements of Hugh Collum, at the suit of James McCutcheon, I have seized and taken as belonging to the said Hugh Collum, the north half of lot number twelve, in the second concession of the Township of Emily; which property, together with all buildings and erections thereon, I shall offer for sale on Saturday the 24th day of August next, at the hour of 12 o'clock, noon, at the Court House, in the Town of Peterboro,

W. S. CONGER,
Sheriff.

Sheriff's Office, Peterboro,
20th May, 1844 i-4

In the Queen's Bench.

Niagara District } BY virtue of a writ
to wit. } of Fieri Facias, issued out of Her Majesty's Court of Queen's Bench, and to me directed, against the lands and tenements of John K. Fullerton, at the suit of Philip K. Fullerton: I have seized and taken that tract or parcel of land situate and being in the Township of Cayuga, commencing at a stake planted on the southerly margin of the Grand River on the north side of the allowance for Road between the 1st and 2nd concessions, thence south seventy-three degrees west forty-nine chains and ninety-four links to a stake, thence north seventeen degrees west twenty-two chains and twenty-three links to a stake, thence north seventy-one degrees east forty-one chains and forty-five links to the margin of the Grand River, thence following the margin of the Grand River, with the stream, to the place of beginning, containing by admeasurement 100 acres of land, be the same more or less, which I will expose for sale at the Sheriff's Office in the Town of Niagara, on Saturday, the 3rd day of August next, at 12 o'clock, noon, for cash only.

WILLIAM KINGSMILL,
Sheriff, N. D.

Sheriff's Office, Niagara,
April 30th, 1844 i-2

In the Queen's Bench.

Niagara District } BY virtue of a writ
to wit. } of Fieri Facias, issued out of Her Majesty's Court of Queen's Bench, and to me directed, against the lands and tenements of James E. Small, one &c., at the suit of the Bank of Upper Canada: I have seized and taken lot No. 15, in the front concession of the Township of Rainham; which property I will expose for sale at the Sheriff's Office in the Town of Niagara, on Saturday, the 10th day of August next, at 12 o'clock, noon, for cash only.

WILLIAM KINGSMILL,
Sheriff, N. D.

Sheriff's Office, Niagara,
April 30th, 1844. i-2

Niagara District } BY virtue of a writ
to wit. } of Fieri Facias, issued out of Her Majesty's Court of Queen's Bench, and to me directed, against the lands and tenements of James Dettrick, John Lampman, Adam Stull, and Jacob Dettrick, at the suit of Joseph Bloor and John Eastwood: I have seized and taken as belonging to John Lampman, one of the Defendants, lot No. 2, in the 10th concession of the Township of Grantham, containing 100 acres, more or less; also, 25 acres more or less of west side of lot No. 1, in the 10th concession of the Township of Grantham; all which property I will expose for sale at the Sheriff's Office in the Town of Niagara, on Saturday, the 3rd day of August next, at 12 o'clock, noon, for cash only.

WILLIAM KINGSMILL,
Sheriff N. D.

Sheriff's Office, Niagara,
April 30th, 1844. i-2

Sheriff's Sale Postponed.

THE SALE of the LANDS in suit David Thompson *vs.* John Norton, formerly advertised to take place on the 6th April, 1844, at the Sheriff's Office, in the Town of Niagara, at 12 o'clock, noon, is postponed till Saturday, the 19th day of October, 1844, then to take place as above.

WILLIAM KINGSMILL,
Sheriff N. D.

Sheriff's Office, Niagara,
April 16th, 1844. i-2

In the District Court.

District of Simcoe } BY virtue of a writ
to wit. } of Attachment, issued out of the District Court of the District of Simcoe, and to me directed, against the estate, real as well as personal, of John Brasure, an absconding or concealed debtor, at the suit of John McBeath, for the sum of twenty-one pounds five shillings: I have seized all the estate, real and personal, of the said John Brasure, and unless the said John Brasure return within the jurisdiction of the said Court, and put in bail to the action, or cause the said claim to be discharged within three calendar months, the real and personal estate of the said John Brasure, or so much thereof as may be necessary, will be held liable for the payment and satisfaction of the said claim.

B. W. SMITH, Sheriff D. S.

Sheriff's Office, Barrie,
28th March, 1844. sn-48
First published in Gazette 4th April 1844

Sheriff's Sale of Lands.

Charles Mittleberger *vs.* Lewis Clement and Thomas Butler.

District of Simcoe } BY virtue of two
to wit. } writs of Fieri Facias, issued out of Her Majesty's Court of Queen's Bench, and to me directed, against the lands and tenements of Lewis Clement and Thomas Butler, at the suit of Charles Mittleberger, I have seized and taken as belonging to the said Lewis Clement and Thomas Butler, the following property, viz:

The west and east halves of lots number twenty-three and twenty-four in the fourth concession, and the west half of lot number twenty-three in the fifth concession east of Penetanguishene, in the Township of Mulmur, in the County and District of Simcoe, containing five hundred acres, more or less, with all buildings and erections thereon; all which property I shall offer for sale at the Court House in the Town of Barrie, on Saturday the third day of August next, at the hour of 12 o'clock, noon.

B. W. SMITH,
Sheriff D. S.

Sheriff's Office, Barrie,
May 2nd, 1844. i-2

In the Queen's Bench.

Wellington District } BY virtue of a
to wit. } writ of Attachment, issued out of Her Majesty's Court of Queen's Bench at Toronto, and to me directed, against the estate, real and personal, of Daniel Nicklin, an absconding or concealed debtor, at the suit of Christopher Elliot, for the sum of three hundred and forty-seven pounds and sixteen shillings: I have seized all the estate, real as well as personal, of the said Daniel Nicklin, and unless the said Daniel Nicklin returns within the jurisdiction of the said Court, and puts in bail to the action, or cause the said claim to be discharged within three calendar months, all the estate, real as well personal, of the said Daniel Nicklin, or so much thereof as may be necessary, will be held liable for the payment, benefit, and satisfaction of said claim.

GEO. J. GRANGE,
Sheriff, W. D.

Sheriff's Office, Guelph,
May 11th, 1844. sn-2
First published in Gazette May 16, 1844.

Sheriff's Sale.

Gore District } ON TUESDAY, the
to wit. } 13th day of August next, at 12 o'clock, noon, will be sold by public auction, at the Court House, in the Town of Hamilton, the undermentioned valuable property, seized in the following suits, viz:

In the Queen's Bench.
Job Loder, Plaintiff,
vs.
Joseph Taylor and Leah Rose Taylor, Administrators of William Scobell, deceased, Defendants.

The President, Directors, and Company of the Gore Bank, Plaintiffs,
vs.
John Clay, Stephen Oliver, and the Heirs of William Scobell, deceased, Defendants.

Lot number twenty-one, west side of Jarvis street, in Peter Hunter Hamilton's survey, Town of Hamilton, being situated between the Commercial Bank and Farish's wholesale store, and containing one acre, more or less.

E. CARTWRIGHT THOMAS,
Sheriff G. D.

Sheriff's Office, Hamilton,
7th May, 1844. i-2

ATTACHMENT.

Brock District } BY virtue of a writ
to wit. } of Attachment, issued out of the Court of Queen's Bench at Toronto, and to me directed, against the estate, real as well as personal, of James Boyes, an absconding or concealed debtor, at the suit of John McFarland Wilson, for the sum of thirty-four pounds and five shillings: I have seized all the estate, real as well as personal, of the said James Boyes, and unless the said James Boyes return within the jurisdiction

section within three calendar months, or cause the said claim to be discharged, all the real and personal estate of the said James Boyes, or as much thereof as may be necessary, will be held liable for the said claim.

JAMES CARRALL,
Sheriff B. D.

Sheriff's Office, Woodstock,
April 18, 1844. sn-2

First published in Gazette May 16, 1844.

In the Queen's Bench.

London District } BY virtue of a writ
to wit. } of Attachment, issued out of Her Majesty's Court of Queen's Bench, and to me directed, against the estate, real as well as personal, of Robert B. Pass, an absconding or concealed debtor, at the suit of Samuel Farr, for the sum of eighty-seven pounds thirteen shillings: I have seized all the estate, real as well as personal, of the said Robert B. Pass, and unless the said Robert B. Pass return within the jurisdiction of the said Court, and put in bail to the action within three calendar months, or cause the said claim of the said Samuel Farr to be discharged, all the estate, real and personal, of the said Robert B. Pass, or so much thereof as may be necessary, will be held liable for the payment, benefit, and satisfaction of the said claim.

JAMES HAMILTON,
Sheriff L. D.

Sheriff's Office, London,
10th June, 1844. sn-7

First published in Gazette June 20, 1844.

In the District Court.

London District } BY virtue of a writ
to wit. } of Attachment, issued out of the London District Court, and to me directed, against the estate, real as well as personal, of Lambert Mahon, an absconding or concealed debtor, at the suit of William Stockdale, for the sum of ten pounds and six-pence: I have seized all the estate, real and personal, of the said Lambert Mahon, and unless the said Lambert Mahon return within the jurisdiction of the said Court, and put in bail to the action within three calendar months, or cause the said claim of the said Lambert Mahon to be discharged, all the estate, real and personal, of the said Lambert Mahon, or so much therof as may be necessary, will be held liable for the payment, benefit, and satisfaction of the said claim.

JAMES HAMILTON,
Sheriff L. D.

Sheriff's Office, London,
28th May, 1844. sn-5

First published in Gazette June 6, 1844.

Sheriff's Sale.

London District } BY virtue of a writ
to wit. } of Fieri Facias, issued out of Her Majesty's Court of Queen's Bench, and to me directed, against the lands and tenements of Henry Bostwick, deceased, at the suit of Abraham A. Rapelje: I have seized and taken lots numbers 1 & 2, in the third concession of the Township of Yarmouth, 400 acres; which property I shall offer for sale at the Court House, on Saturday the 27th day of July next, at noon.

JAMES HAMILTON,
Sheriff, L. D.

Sheriff's Office, London,
April 26, 1844. i-5

In the Queen's Bench.

London District } BY virtue of two
to wit. } writs of Attachment, issued out of Her Majesty's Court of Queen's Bench, and to me directed, against the estate, real and personal, of Peter Francisco, an absconding or concealed debtor, at the respective suits of Hiram Uriah Gilbert for the sum of fifty-five pounds, and Neil McKinnon for the sum of seventy-seven pounds and ten shillings: I have seized all the estate, real as well as personal, of the said Peter Francisco, and unless the said Peter Francisco return within the jurisdiction of the said Court, and put in bail to the said actions respectively, within three calendar months, or cause the said claims to be discharged, all the real and personal estate of the said Peter Francisco, or so much thereof as may be necessary, will be held liable for the payment, benefit, and satisfaction of the said claims.

JAMES HAMILTON, Sheriff L. D.

Sheriff's Office, London,
31st May, 1844. sn-5

First published in Gazette June 6, 1844.

In the Queen's Bench.

District of Talbot } BY virtue of two
to wit. } writs of Attachment, issued out of Her Majesty's Court of Queen's Bench, and to me directed, against the estate, real and personal, of Peter Francisco, an absconding or concealed debtor, at the respective suits of Hiram Uriah Gilbert for the sum of fifty-five pounds, and Neil McKinnon for the sum of seventy-seven pounds and ten shillings: I have seized all the estate, real as well as personal, of the said Peter Francisco, and unless the said Peter Francisco return within the jurisdiction of the said Court, and put in bail to the said actions respectively, within three calendar months, or cause the said claims to be discharged, all the real and personal estate of the said Peter Francisco, or so much thereof as may be necessary, will be held liable for the payment, benefit, and satisfaction of the said claims.

H. V. A. RAPELJE, Sheriff T. D.

Sheriff's Office, Simcoe,
30th May, 1844. sn-5

First published in Gazette June 6, 1844.

NOTICE.

Western District } BY virtue of war-
to wit. } rants issued by the Clerk of the Peace, for the collection of Land Taxes due in the Townships of Romney, Dawn, Dover East and West, Tilbury East, Tilbury West, Gosfield, Colchester, Sandwich, Mersea, Orford, Zone, Sombra, Raleigh, Howard, Chatham, Malden, Rochester, and Harwich, I shall on the second day of the sitting of the Court of Quarter Sessions for the said District, in November next, at the Court House, at ten o'clock, A. M., expose to sale so much of each lot or parcel of land contained in such warrants, the Taxes on which shall not previously have been paid, as shall at two shillings and six pence per acre amount to the said Taxes and charges thereupon; and in case any of the lands shall then remain unsold, I shall sell all such on the second day of January Quarter Sessions of the Peace following, at ten o'clock, A. M., for what they will bring.

~~GEORGE WADE~~ FOOTT,
Sheriff W. D.

Sheriff's Office, Sandwich,
April 2nd, 1844. i-2

In the Queen's Bench.

Western District } BY virtue of Venditioni Exponas, issued out of Her Majesty's Court of Queen's Bench, and to me directed, against the lands and tenements which were of William Buchanan, deceased, at the time of his death, in the hands of William Buchanan, executor of the last will and testament of the said William Buchanan, deceased, to be administered at the suit of Hugh Mathewson; I have seized and taken as belonging to the said William Buchanan, deceased, at the time of his death, in the hands of William Buchanan, executor as aforesaid, the south part of lot No. 23, and the south part of lot No. 24, in the fourth concession of the Township of Gosfield, containing 150 acres, more or less.

Which property I will offer for sale, at the Court House in the Town of Sandwich, on Monday the 17th day of June next, at 12 o'clock noon, for cash only.

All persons having any claims on the above property, will please make the same known to me, on or before the day of sale.

GEORGE WADE FOOTT,
Sheriff, W. D.

Sheriff's Office, Sandwich,
March 9, 1844. i-2

PUBLIC NOTICE is hereby given, that Elizabeth Isaac, of the Township of Toronto, Wife of Robert Isaac, of the same place, Yeoman, and late Widow of George Armstrong, late of the same place, Yeoman, deceased, has made application in writing to the Judge of the Surrogate Court of the Home District, to be appointed Guardian to Robert Armstrong, George Armstrong, Hannah Armstrong, and Anne Armstrong, Infant Children of the said George Armstrong, deceased, pursuant to the Statute in such case made and provided.

Toronto, dated this 14th day of May, 1844.

JAMES E. SMALL,
Attorney for Elizabeth Isaac.

COLONEL LIGHT, and others concerned, will petition the Parliament for a new survey of East Oxford, as the line drawn by the late Boundary Commissioners for the Brock District on it's Western side was oblique, instead of being parallel to its base line, according to the 3rd section George the Third, 38 anno, and not according to the plans expressly sent by the Surveyor General Mr. Park, of Jones' survey, for their guidance, both of which plans were with parallel lines.

9th May, 1844. sn-1

NOTICE.

NOTICE is hereby given, that the Inhabitants of Osnabruck and Finch will apply to the Legislature, at its next sitting, for a sum of money to make a Plank Road from Bytown to the St. Lawrence, at Dickinson's Landing; or for an Act to incorporate a Company for that purpose.

Osnabruck, 8th April, 1844. 50

DEEDS AND MEMORIALS.

BLANK DEEDS and Memorials FOR SALE, at 164, King-street, Toronto.

Toronto, 14th December, 1843.

Published by R. STANTON, 164 King-street Toronto.

Upper Canada Gazette.

VOL. XIX. TORONTO, THURSDAY, JUNE 27, 1844. NO. 9

By Authority.

Ottawa District } PUBLIC Notice
to wit. } is hereby given, that by virtue of certain Writs to me directed, for the sale of certain Lands in the said District, situated in the Townships of Hawkesbury, Caledonia, Alfred, and Plantagenet, in the County of Prescott; and Clarence, Cumberland, Cambridge, and Russell, in the County of Russell; and which said lands have been duly advertised by the Treasurer of the said District, dated the twenty-first day of September, 1843, as being eight years in arrears for Taxes: the said several Lands so advertised by the Treasurer, as aforesaid, will be exposed by me to public sale, for payment of Assessments, conformable to the provisions of the Act of Parliament of this Province, passed in the seventh year of the reign of His late Majesty William the Fourth, intituled, "An Act "to amend the Laws now in force "regulating the sale of Lands for arrears "of Taxes, and for other purposes therein "mentioned," at the Court House in the Town of L'Orignal, on Wednesday the 17th day of April next, at 12 o'clock, at noon, being the second day of the sitting of the Court of General Quarter Sessions of the Peace, in and for the said District.

CHARLES P. TREADWELL,
Sheriff Ottawa District.

Sheriff's Office, L'Orignal,
19th October, 1843.

The above day of sale is altered to, and the said Sale will take place on Wednesday the 3rd day of April next, being the second day of the sitting of the above Court as now fixed by law, at the above hour and place.

CHARLES P. TREADWELL,
Sheriff Ottawa District.

Sheriff's Office, L'Orignal,
23rd January, 1844.

☞ HAVING this day offered the above Lands for sale, and having no bid, I shall adjourn the sale until Wednesday the 3rd day of July next, at the same place and hour.

CHARLES P. TREADWELL,
Sheriff Ottawa District.

Sheriff's Office, L'Orignal,
this 3rd day of April, 1844. c-5

Sheriff's Sale of Lands.

Eastern District } ON Monday the
to wit. } 22nd day of July next, 1844, at twelve o'clock, noon, will be sold at public auction, at the Court House in the Town of Cornwall, the undermentioned Lands and Tenements taken in execution in the following suits, viz:—

In the District Court.

John P. Crysler
vs.
Walter Johnston and Nicholas Johnston.

Lot number twenty-six in fourth concession of the Township of Matilda.

Duncan McIntyre and William McIntosh
vs.
John McDonald:

East half of lot number eleven in the eighth concession of the Township of Charlottenburgh.

John N. Ault
vs.
Robert Lyle:

Lot number seven in the third concession of the Township of Winchester.

A. McMARTIN,
Sheriff, E. D.

Sheriff's Office, Cornwall,
8th April, 1844. i-7

Sheriff's Sale of Lands.

Johnstown District } BY virtue of a
to wit. } writ of Fieri Facias, issued out of the Court of Queen's Bench at Toronto, and to me directed, against the lands and tenements of Nehemiah Brundige, at the suit of Elijah B. Alten: I have seized and taken in execution, as belonging to the said Nehemiah Brundige, the north-east quarter of lot number eight, in the second concession of the Township of Augusta, in the said District; which I shall expose for sale at public auction, at the Court House in Brockville, in the said District, on Friday the 28th day of June next, at the hour of 12 o'clock, noon.

ADIEL SHERWOOD,
Sheriff, D. J.

By J. L. SCHOFIELD,
Deputy Sheriff.

Sheriff's Office, Brockville,
May 1st, 1844. i-2

Sheriff's Sale of Lands.

ON Saturday the 20th day of July next, will be sold, at the Court House, in the Town of Kingston, at the hour of 12 o'clock noon, the following lands, seized by virtue of executions to me directed, issued out of Her Majesty's Court of Queen's Bench,

B. R.

Alexander McGlashan, Plaintiff,
vs.
John McLeod and Richard Logan,
Defendants:

All the right, title and interest, of said Defendants in the broken front of the west half of lot No. 19, in the first concession of the Township of Kingston.

B. R.

Horace Yeomans, Executor, and Mary Vincent, Executrix, of John Vincent, deceased,
vs.
Allan McLean, Defendant,

All the right, title and interest of the above named defendant, John McLean, in lots No. 225, 226, 227, 91, 102, 103, 114, 115, and 276, in the Town of Kingston, lot No. 22 or Gore in the Township of Pittsburgh, lots 1, 2, and 3, with Belles Island, and broken front, and part of lot Nos. 5 and 6, on west side of great River Cataraqui, in the Township of Kingston, and south east quarter of lot No. 9, in the 4th concession of Kingston.

B. R.

George W. Yarker, Plaintiff,
vs.
John McLean, Defendant,

All the right, title and interest of the above named defendant, John McLean, in lots No. 225, 226, 227, 91, 102, 103, 114, 115, and 276, in the Town of Kingston, lot No. 22, or Gore, in the Township of Pittsburgh, lots 1, 2, and 3, with Belles Island, and broken front, and part of lot Nos. 5 and 6, on west side of great River Cataraqui in the Township of Kingston, and south east quarter of lot No. 9 in the 4th concession of Kingston.

All persons having any claims on the above advertised property, or any part thereof, will make the same known to me on or before the day of sale.

T. A. CORBETT,
Sheriff, M. D.

Sheriff's Office, M. D.
April 12, 1844. i-4

Midland District } BY virtue of a writ
to wit. } of Attachment, issued out of the District Court of the Midland District, and to me directed, against the estate, real as well as personal, of Joseph Daly, Planter, an absconding or concealed debtor, at the suit of David Beckus, for the sum of twenty-two pounds, eight shillings and ten pence: I have seized all the estate, real as well as personal, of the said Joseph Daly, and unless the said Joseph Daly, return within the jurisdiction of the said Court, and put in bail to the action, within three calendar months, or cause the said claim to be discharged, all the real and personal estate of the said Joseph Daly,

...n such thereof as may be necessary, will be held liable for the payment, benefit, and satisfaction of the said claim.

THOMAS A. CORBETT,
Sheriff, M. D.

Sheriff's Office, Midland District,
26th March, 1844. sn-51
First published in Gazette April 25, 1844.

Sheriff's Sale of Lands.

District of Prince Edward, to wit. } BY virtue of a writ of Fieri Facias, issued out of Her Majesty's District of Prince Edward Court, and to me directed, against the lands and tenements of John Allen, the younger, in the suit of Stewart Wilson, I have seized and taken in execution, as belonging to John Allen, the younger, aforesaid, the east half of lot No. twelve; and lots thirteen and fourteen, in the first concession west of the Rock, Lake side, township of Marysburg, in the County and District of Prince Edward, aforesaid; which lands I will offer for sale, at my office in Picton, on Saturday the 10th day of August next, at the hour of twelve o'clock, noon.

OWEN McMAHON,
Sheriff of the P. E. D.

Sheriff's Office, Picton,
Feb. 8th, 1844. } i-8

Sheriff's Sale of Land.

District of Prince Edward, to wit. } BY virtue of a writ of Fieri Facias, issued out of Her Majesty's Court of Queen's Bench, and to me directed, against the lands and tenements o Samuel Byrns, at the suit of Adam Hobbs: I have seized and taken in execution, as belonging to the said Samuel Byrns, the east half of lot No. 2, with the broken front in the first concession west of the Rock, Lake side, in the Township of Marysburgh, and District aforesaid, which is said to contain one hundred and twenty acres, more or less; and which I will expose for sale at my Office in Picton, on Tuesday the 11th day of June next, at the hour of 12 o'clock, noon.

OWEN McMAHON,
Sheriff of the P. E. District.

Sheriff's Office, Picton,
March 2nd, 1844. i-4

In the Queen's Bench.

Victoria District, to wit. } BY virtue of a writ of Fieri Facias, issued out of Her Majesty's Court of Queen's Bench, and to me directed, against the lands and tenements which were of Peter W. Meyers, deceased, at the time of his death, in the hands of Anne Meyers, administratrix of the said Peter W. Meyers, deceased, to be administered, at the suit of Henry Dunning: I have seized and taken as belonging to the said Peter W. Meyers, deceased, at the time of his death, in the hands of Anne Meyers, administratrix as aforesaid, Lot number 19, in the fourth concession of the Township of Rawdon: which property I will offer for sale at the Court House in the Town of Belleville, on Saturday the 21st day of September next, at 12 o'clock, noon.

J. W. DUNBAR MOODIE,
Sheriff.

Sheriff's Office, Belleville,
10th June, 1844. i-7

In the Queen's Bench.

Victoria District, to wit. } BY virtue of a writ of Attachment, issued out of the District Court of the Victoria District, and to me directed, against the estate, real as well as personal, of Noble Barry, an absconding or concealed debtor, at the suit of William Robertson, for the sum of twenty-nine pounds thirteen shillings: I have seized all the estate, real as well as personal, of the said Noble Barry, and unless the said Noble Barry return within the jurisdiction of the said Court, and put in bail to the action within three calendar months, or cause the said claim to be discharged, all the real and personal estate of the said Noble Barry, or so much thereof as may be necessary, will be held liable for the payment, benefit, and satisfaction of the said claim.

J. W. DUNBAR MOODIE,
Sheriff.

Sheriff's Office, Belleville,
1st June, 1844.
First published in Gazette June 13, 1844.

NOTICE.

Newcastle District, to wit. } BY virtue of warrants issued by the Clerk of the Peace, for the collection of land taxes due in the Townships of Cartwright, Clarke, Cramahe, Darlington, Hope, Manvers, Murray and Percy, I shall on the second day of the sitting of the Court of Quarter Sessions for the said District, in April next, at the Court House, at ten o'clock A. M. expose to sale so much of each lot or parcel of land contained in such warrants, the taxes on which shall not previously have been paid, as shall at two shillings and six pence per acre, amount to the said taxes and charges thereupon; and in case any of the lands shall then remain unsold, I shall sell all such on the first day of July Quarter Sessions following, at ten o'clock A. M. for what they will bring.

H. RUTTAN,
Sheriff, N. D.

Sheriff's Office, Cobourg,
July 28, 1843. nf-25

Sale of Lands for Taxes.

Newcastle District, to wit. } BY virtue of warrants issued by the Clerk of the Peace, for the collection of Taxes in arrears upon Lands in the Townships of Alnwick, Hamilton, Haldimand, Cavan, Monaghan, and Seymour, I shall, on the second day of the sittings of the Court of General Quarter Sessions in January next, at the Court House, at ten o'clock, A. M., expose to sale so much of each lot or parcel of land as shall at two shillings and six pence per acre amount to the Taxes in arrear and the charges thereupon; all the lands then remaining unsold will be offered on the second day of the sittings of the General Quarter Sessions in April following, at the same place and hour of the day, and sold for what they will bring.

H. RUTTAN,
Sheriff.

Sheriff's Office, Cobourg,
May 6th, 1844. i-2

In the District Court.

Colborne District, to wit. } BY virtue of a writ of Attachment, issued out of Her Majesty's Colborne District Court, and to me directed, against the estate, real and personal, of Edward Duffy, an absconding or concealed debtor, at the suit of George Benson Hamilton, for the sum of thirty-eight pounds eleven shillings and eight pence: I have seized and taken all the estate, real as well as personal, of the said Edward Duffy, and unless the said Edward Duffy return within the jurisdiction of the said Court, and put in bail to the action, or cause the said claim to be discharged within three calendar months, the real and personal estate of the said Edward Duffy, or so much thereof as may be necessary, will be held liable for the payment and satisfaction of the said claim.

W. S. CONGER,
Sheriff C. D.

Sheriff's Office, Peterboro,
1st June, 1844. sn-6
First published in Gazette June 13, 1844.

Sheriff's Sale of Lands.

Colborne District, to wit. } BY virtue of a writ of Fieri Facias, issued out of Her Majesty's Court of Queen's Bench, and to me directed, against the lands and tenements of Dominick McBride, at the suit of Malachy O. Donohue: I have seized and taken as belonging to the said Dominick McBride, the following valuable Lots in the Town of Lindsay, viz:

Lot number 1, south of Kent Street, upon which there is a commodious Frame House and out buildings,—now occupied as a Tavern; also, Lot No. 5, on south side of Kent Street—each Lot containing about half an acre.

All of which property I shall expose to sale, on Saturday the 29th day of June next, at the hour of 12 o'clock, noon, at the Court House in the Town of Peterboro.

W. S. CONGER, Sheriff.

Sheriff's Office, Peterboro,
23rd March, 1844. sn-48

Sheriff's Sale.

Colborne District, to wit. } BY virtue of a writ of Fieri Facias, issued out of Her Majesty's Colborne District Court, and to me directed, against the lands and tenements of Hugh Collum, at the suit of James McCutcheon, I have seized and taken as belonging to the said Hugh Collum, the north half of lot number twelve, in the second concession of the Township of Emily; which property, together with all buildings and erections thereon, I shall offer for sale on Saturday the 24th day of August next, at the hour of 12 o'clock, noon, at the Court House, in the Town of Peterboro.

W. S. CONGER,
Sheriff.

Sheriff's Office, Peterboro,
20th May, 1844. i-4

In the District Court.

District of Simcoe, to wit. } BY virtue of a writ of Attachment, issued out of the District Court of the District of Simcoe, and to me directed, against the estate, real as well as personal, of John Brasure, an absconding or concealed debtor, at the suit of John McBeath, for the sum of twenty-one pounds five shillings: I have seized all the estate, real and personal, of the said John Brasure, and unless the said John Brasure return within the jurisdiction of the said Court, and put in bail to the action, or cause the said claim to be discharged within three calendar months, the real and personal estate of the

...said John Brasure, or so much thereof as may be necessary, will be held liable for the payment and satisfaction of the said claim.

R. W. SMITH, Sheriff D. S.

Sheriff's Office, Barrie,
28th March, 1844. sn-48
First published in Gazette 4th April 1844

Sheriff's Sale of Lands.

Charles Mittleberger *vs.* Lewis Clement and Thomas Butler.

District of Simcoe, to wit. } BY virtue of two writs of Fieri Facias, issued out of Her Majesty's Court of Queen's Bench, and to me directed, against the lands and tenements of Lewis Clement and Thomas Butler, at the suit of Charles Mittleberger, I have seized and taken as belonging to the said Lewis Clement and Thomas Butler, the following property, viz:

The west and east halves of lots number twenty-three and twenty-four in the fourth concession, and the west half of lot number twenty-three in the fifth concession east of Hurontario Street, in the Township of Mulmur, in the County and District of Simcoe, containing five hundred acres, more or less, with all buildings and erections thereon; all which property I shall offer for sale at the Court House in the Town of Barrie, on Saturday the third day of August next, at the hour of 12 o'clock, noon.

R. W. SMITH,
Sheriff D. S.

Sheriff's Office, Barrie,
May 2nd, 1844. i-2

In the Queen's Bench.

Niagara District, to wit. } BY virtue of a writ of Attachment, issued out of Her Majesty's Court of Queen's Bench, and to me directed, against the estate, real as well as personal, of Chauncy D. Woodward, an absconding or concealed debtor, at the suit of David Fussock, for the sum of forty-one pounds nine shillings and four pence: I have seized all the estate, real as well as personal, of the said Chauncy D. Woodward, and unless the said Chauncy D. Woodward return within the jurisdiction of the said Court, and put in bail to the action within three calendar months, or cause the said claim to be discharged, all the real and personal estate of the said Chauncy D. Woodward, or so much thereof as may be necessary, will be held liable for the payment, benefit, and satisfaction of the said claim.

WILLIAM KINGSMILL,
Sheriff N. D.

Sheriff's Office, Niagara,
June 20th, 1844. sn-8
First published in Gazette June 27, 1844

In the Queen's Bench.

Wellington District, to wit. } BY virtue of a writ of Attachment, issued out of Her Majesty's Court of Queen's Bench at Toronto, and to me directed, against the estate, real and personal, of Daniel Nicklin, an absconding or concealed debtor, at the suit of Christopher Elliot, for the sum of three hundred and forty-seven pounds and sixteen shillings: I have seized all the estate, real as well as personal, of the said Daniel Nicklin, and unless the said Daniel Nicklin returns within the jurisdiction of the said Court, and puts in bail to the action, or cause the said claim to be discharged within three calendar months, all the real and personal estate of the said Daniel Nicklin, or so much thereof as may be necessary, will be held liable for the payment, benefit, and satisfaction of the said claim.

GEO. J. GRANGE,
Sheriff, W. D.

Sheriff's Office, Guelph,
May 11th, 1844. sn-2
First published in Gazette May 16, 1844.

Sheriff's Sale.

Gore District, to wit. } ON TUESDAY, the 13th day of August next, at 12 o'clock, noon, will be sold by public auction, at the Court House, in the Town of Hamilton, the undermentioned valuable property, seized in the following suits, viz:

In the Queen's Bench.

Job Loder, Plaintiff,
vs.
Joseph Taylor and Leah Rose Taylor, Administrators of William Scobell, deceased, Defendants.

The President, Directors, and Company of the Gore Bank, Plaintiffs,
vs.
John Clay, Stephen Oliver, and the Heirs of William Scobell, deceased, Defendants.

Lot number twenty-one, west side of Jarvis street, in Peter Hunter Hamilton's survey, Town of Hamilton, being situated between the Commercial Bank and Farish's wholesale store, and containing one acre, more or less.

E. CARTWRIGHT THOMAS,
Sheriff G. D.

Sheriff's Office, Hamilton,
7th May, 1844. i-2

Sheriff's Sales.

Alexander W. Light *vs.* P. Graham.

Brock District, to wit. } BY virtue of a writ of Fieri Facias, issued out of Her Majesty's Court of Queen's Bench, and to me directed, against the lands and tenements of Philip Graham, at the suit of Alexander W. Light: I have seized and taken in execution, as belonging to the said Philip Graham, the broken Lots 28, 29 and 30, in the 1st concession of North Oxford, containing 176 acres, more or less; all which I will expose for sale at the Court House, in the Town of Woodstock, District aforesaid, on Monday the 3rd day of June, 1844, at 12 o'clock, noon.

JAMES CARRALL,
Sheriff B. D.

Sheriff's Office Woodstock,
March 1st, 1844.

The above sale is postponed until Monday the 2nd day of September, at the same place and hour.

JAMES CARRALL,
Sheriff B. D.

Sheriff's Office, Woodstock,
June 8th, 1844. i-8

H. Finkle *vs.* P. Graham.

Brock District, to wit. } BY virtue of a writ of Fieri Facias, issued out of Her Majesty's Court of Queen's Bench, and to me directed, against the lands and tenements of Philip Graham, at the suit of Henry Finkle: I have this taken in execution as belonging to the said Philip Graham, the broken Lots 28, 29, and 30, in the 1st concession of North Oxford, containing 176 acres, more or less; all which I will expose for sale at the Court House, in the Town of Woodstock, District aforesaid, on Monday the 13th day of May, 1844, at 12 o'clock, noon.

JAMES CARRALL,
Sheriff B. D.

Sheriff's Office, Woodstock,
February 10, 1844.

The above sale is postponed until Monday the 3rd day of June, at the same hour and place.

JAMES CARRALL,
Sheriff B. D.

Sheriff's Office, Woodstock,
May 17th, 1844.

The above sale is further postponed until Monday the 2nd day of September, at the same place and hour.

JAMES CARRALL,
Sheriff B. D.

Sheriff's Office, Woodstock,
June 8th, 1844. i-8

W. Lawson *vs.* P. Graham.

Brock District, to wit. } BY virtue of a writ of Fieri Facias, issued out of Her Majesty's Court of Queen's Bench, and to me directed, against the lands and tenements of Philip Graham, at the suit of William Lawson: I have seized and taken in execution as belonging to the said Philip Graham, the broken Lots 28, 29, and 30, in the 1st Concession of North Oxford, containing 176 acres, more or less; all which I will expose for sale at the Court House, in the Town of Woodstock, District aforesaid, on Saturday the 11th day of May, 1844, at 12 o'clock, noon.

JAMES CARRALL,
Sheriff B. D.

Sheriff's Office, Woodstock,
December 10th, 1843.

The above sale is postponed until Monday the 3rd day of June, at the same place and hour.

JAMES CARRALL,
Sheriff B. D.

Sheriff's Office, Woodstock,
May 11th, 1844.

The above sale is further postponed until Monday the 2nd day of September, at the same place and hour.

JAMES CARRALL,
Sheriff B. D.

Sheriff's Office, Woodstock,
June 8th, 1844. i-8

ATTACHMENT.

Brock District, to wit. } BY virtue of a writ of Attachment, issued out of the Court of Queen's Bench at Toronto, and to me directed, against the estate, real as well as personal, of James Boyes, an absconding or concealed debtor, at the suit of John McFarland Wilson, for the sum of thirty-four pounds and five shillings: I have seized all the estate, real as well as personal, of the said James Boyes, and unless the said James Boyes return within the jurisdiction of the said Court, and put in bail to the action within three calendar months, or cause the said claim to be discharged, all the real and personal estate of the said James Boyes, or as much thereof as may be necessary, will be held liable for the said claim.

JAMES CARRALL,
Sheriff B. D.

Sheriff's Office, Woodstock,
April 18, 1844. sn-2
First published in Gazette May 16, 1844.

In the Queen's Bench.

London District } BY virtue of a writ
to wit. } of Attachment, issued out of Her Majesty's Court of Queen's Bench, and to me directed, against the estate, real as well as personal, of Robert B. Pass, an absconding or concealed debtor, at the suit of Samuel Farr, for the sum of eighty-seven pounds thirteen shillings: I have seized all the estate, real as well as personal, of the said Robert B. Pass, and unless the said Robert B. Pass return within the jurisdiction of the said Court, and put in bail to the action within three calendar months, or cause the said claim of the said Samuel Farr to be discharged, all the estate, real and personal, of the said Robert B. Pass, or so much thereof as may be necessary, will be held liable for the payment, benefit, and satisfaction of the said claim.

JAMES HAMILTON,
Sheriff L. D.

Sheriff's Office, London,
10th June, 1844. sn-7
First published in Gazette June 20, 1844.

In the District Court.

London District } BY virtue of a wri
to wit. } of Attachment issued out of the London District Court and to me directed, against the estate, rea as well as personal, of Lambert Mahon, an absconding or concealed debtor, at the suit of William Stockdale, for the sum of ten pounds and six-pence: I have seized all the estate, real and personal, of the said Lambert Mahon, and unless the said Lambert Mahon return within the jurisdiction of the said Court, and put in bail to the action within three calendar months, or cause the said claim of the said Lambert Mahon to be discharged, all the estate, real and personal, of the said Lambert Mahon, or so much thereof as may be necessary, will be held liable for the payment, benefit, and satisfaction of the said claim.

JAMES HAMILTON,
Sheriff L. D.

Sheriff's Office, London,
28th May, 1844. sn-5
First published in Gazette June 6, 1844.

Sheriff's Sale.

London District } BY virtue of a writ
to wit. } of Fieri Facias, issued out of Her Majesty's Court of Queen's Bench, and to me directed, against the lands and tenements of Henry Bostwick, deceased, at the suit of Abraham A. Rapelje: I have seized and taken lots numbers 1 & 2, in the third concession of the Township of Yarmouth, 400 acres; which property I shall offer for sale at the Court House, on Saturday the 27th day of July next, at noon.

JAMES HAMILTON,
Sheriff, L. D.

Sheriff's Office, London,
April 26, 1844. i-5

In the Queen's Bench.

London District } BY virtue of two
to wit. } writs of Attachment, issued out of Her Majesty's Court of Queen's Bench, and to me directed, against the estate, real and personal, of Peter Francisco, an absconding or concealed debtor, at the respective suits of Hiram Urish Gilbert for the sum of fifty-five pounds, and Neil McKinnon for the sum of seventy-seven pounds and ten shillings: I have seized all the estate, real as well as personal, of the said Peter Francisco, and unless the said Peter Francisco return within the jurisdiction of the said Court, and put in bail to the said actions respectively, within three calendar months, or cause the said claims to be discharged, all the real and personal estate of the said Peter Francisco, or so much thereof as may be necessary, will be held liable for the payment, benefit, and satisfaction of the said claims.

JAMES HAMILTON, Sheriff L. D.
Sheriff's Office, London,
31st May, 1844. sn-5
First published in Gazette June 6, 1844.

In the Queen's Bench.

District of Talbot } BY virtue of two
to wit. } writs of Attachment, issued out of Her Majesty's Court of Queen's Bench, and to me directed, against the estate, real and personal, of Peter Francisco, an absconding or concealed debtor, at the respective suits of Hiram Urish Gilbert for the sum of fifty-five pounds, and Neil McKinnon for the sum of seventy-seven pounds and ten shillings: I have seized all the estate, real as well as personal, of the said Peter Francisco, and unless the said Peter Francisco return within the jurisdiction of the said Court, and put in bail to the said actions respectively, within three calendar months, or cause the said claims to be discharged, all the real and personal estate of the said Peter Francisco, or so much thereof as may be necessary, will be held liable for the payment, benefit, and satisfaction of the said claims.

H. V. A. RAPELJE, Sheriff T. D.
Sheriff's Office, Simcoe,
30th May, 1844. sn-5
First published in Gazette June 6, 1844.

In the Queen's Bench.

Western District, } BY virtue of a
to wit. } writ of Venditioni Exponas, issued out of Her Majesty's Court of Queen's Bench, and to me directed, against the lands and tenements of Ja's. Saxton and James Ranken McKnight, at the suit of John McClure, the younger, surviving partner of John McClure, deceased: I have seized and taken in execution the following property, viz:—

The west half of lot number 17, in the 12th concession of the Township of Dawn, containing 100 acres; lot No. 11, in the 13th concession of the Township of Brooke, containing 200 acres; and the east half of lot No. 8, in the 12th concession of the Township of Brooke, containing 100 acres; all which property I will expose for sale on Saturday the 3rd day of August next, at 12 o'clock, noon, at the Court House in Sandwich.

All persons having any claims on the above property are requested to make them known to me on or before the day of sale.

GEORGE WADE FOOTT,
Sheriff, W. D.

Sheriff's Office, Sandwich,
May 1st, 1844. i-8

NOTICE.

Western District } BY virtue of war-
to wit. } runts issued by the Clerk of the Peace, for the collection of Land Taxes due in the Townships of Romney, Dawn, Dover East and West, Tilbury East, Tilbury West, Gosfield, Colchester, Sandwich, Mersea, Orford, Zone, Sombra, Raleigh, Howard, Chatham, Maidon, Rochester, and Harwich, I shall, as is provided by an Act of the late Province of Canada, 4th and 5th Victoria, Chapter 3, at the Court of Quarter Sessions for the said District, in November next, at the Court House, at ten o'clock, A. M., expose to sale so much of each lot or parcel of land contained in such warrants, the Taxes on which shall not previously have been paid, as shall at two shillings and six pence per acre amount to the said Taxes and charges thereupon; and in case any of the lands shall then remain unsold, I shall sell all such on the second day of January Quarter Sessions of the Peace following, at ten o'clock, A. M., for what they will bring.

GEORGE WADE FOOTT,
Sheriff W. D.

Sheriff's Office, Sandwich,
April 2nd, 1844. i-2

THE FIRST VOLUME
OF THE
Statutes of Upper Canada,
TO THE
TIME OF THE UNION,

CONTAINING the Public Acts, Revised and Published by Authority, under a Commission consisting of—

The Hon'ble the CHIEF JUSTICE,
The Hon'ble Mr. JUSTICE MACAULAY,
The Hon'ble WILLIAM H. DRAPER, and
JOHN H. CAMERON, Esquire.

FOR SALE at the "GAZETTE OFFICE," 164, *King Street*, TORONTO; and at R. WATSON'S, *Ontario Street*, KINGSTON.

Price Fifty Shillings, Cash.

ROBERT STANTON.

Gazette Office, Toronto,
18th January, 1844.

PUBLIC NOTICE is hereby given, that Elizabeth Isaac, of the Township of Toronto, Wife of Robert Isaac, of the same place, Yeoman, and late Widow of George Armstrong, late of the same place, Yeoman, deceased, has made application in writing to the Judge of the Surrogate Court of the Home District, to be appointed Guardian to Robert Armstrong, George Armstrong, Hannah Armstrong, and Anne Armstrong, Infant Children of the said George Armstrong, deceased, pursuant to the Statute in such case made and provided.

Toronto, dated this 14th day of May, 1844.

JAMES E. SMALL,
Attorney for Elizabeth Isaac.

COLONEL LIGHT, and others concerned, will petition the Parliament for a new survey of East Oxford, as the line drawn by the late Boundary Commissioners for the Brock District on its Western side was oblique, instead of being parallel to its base line, according to the 3rd section George the Third, 38 anno, and not according to the plans expressly sent by the Surveyor General Mr. Park, of Jones' survey, for their guidance, both of which plans were with parallel lines.

9th May, 1844. sn-1

DEEDS AND MEMORIALS.

BLANK DEEDS and Memorials FOR SALE, at 164, King-street, Toronto.

Toronto, 14th December, 1843.

Published by R. STANTON, 164 King-street Toronto.

Upper Canada Gazette.

VOL. XIX. TORONTO, THURSDAY, JULY 4, 1844. NO. 9

By Authority.

Sheriff's Sale of Lands.

Eastern District } ON Monday the
to wit. } 22nd day of July next, 1844, at twelve o'clock, noon, will be sold at public auction, at the Court House in the Town of Cornwall, the undermentioned Lands and Tenements taken in execution in the following suits, viz:—

In the District Court.
John P. Crysler
vs.
Walter Johnston and Nicholas Johnston,
Lot number twenty-six in fourth concession of the Township of Matilda.
Duncan McIntyre and William McIntosh
vs.
John McDonald:
East half of lot number eleven in the eighth concession of the Township of Charlottenburgh.
John N. Ault
vs.
Robert Lyle:
Lot number seven in the third concession of the Township of Winchester.

A. McMARTIN,
Sheriff, E. D.

Sheriff's Office, Cornwall,
8th April, 1844. i-7

Coroner's Sale of Lands.

Dalhousie District } WILL be sold by
to wit. } public auction, at the Court House, in the Town of Bytown, on Monday the seventh day of October next, at twelve o'clock, noon, by virtue of a writ of execution, in the following suit—In the Queen's Bench: Edward Malloch, plaintiff, against Edward Ryans, defendant, Lot number thirty in the eighth concession, two hundred acres, more or less; and the west half of lot number eighteen, in the eighth concession, one hundred acres, more or less, in the Township of Goulbourn, in the said District.

WM. SMYTH,
Coroner.

Coroner's Office, Bytown,
25th June, 1844. i-9

Sheriff's Sale.

Bathurst District } BY virtue of a writ
to wit. } of Fieri Facias, issued out of Her Majesty's Court of Queen's Bench at Toronto, against the lands and tenements of the late Josias Tayler, at the suit of Henry Glass and George Kerr, to me directed, I have seized and taken in execution, as belonging to the said late Josias Tayler, the following lots or parcels of land, viz:—

One fourth of an acre, more or less, commencing on Wilson-street and the 2nd concession line of Drummond, from the corner along the said concession line; all his right, title, and interest, of, in and to, the lot No. 6, on the south side of Craig street, in the said Town of Perth, with the house and buildings thereon erected; a block of land lying in the rear of the lots sold to William Glascott and G. C. B. Roberts, lying between Mary-street and the property sold to Dr. Nichol, down to the property of the late Arch. McNee, containing about four acres and a half, more or less; and the house and lot on Wilson-street, at present occupied by Hazleton, containing about one acre, be the same more or less.

All of which, or so much thereof as may be necessary to satisfy the claim of the said plaintiffs, with the costs thereon, I will offer for sale at the Court House in Perth, on Saturday the 3rd day of August next, at the hour of 12 o'clock, noon.

ANDREW DICKSON,
Sheriff.

Sheriff's Office, Perth,
30th April, 1844. i 9

Any person or persons having claims on the above described property, by mortgage or otherwise, are requested to make the same known to me, on or before the day of sale.

ANDREW DICKSON,
Sheriff.

Sheriff's Sale of Lands.

ON Saturday the 20th day of July next, will be sold, at the Court House, in the Town of Kingston, at the hour of 12 o'clock noon, the following lands, seized by virtue of executions to me directed, issued out of Her Majesty' Court of Queen's Bench,

B. R.
Alexander McGlashan, Plaintiff,
vs.
John McLeod and Richard Logan,
Defendants:

All the right, title and interest, of said Defendants in the broken front of the west half of lot No. 19, in the first concession of the Township of Kingston.

B. R.
Horace Yeomans, Executor, and Mary Vincent, Executrix, of John Vincent, deceased,
vs.
Allan McLean, Defendant.

All the right, title and interest of the above named defendant, John McLean, in lots No. 225, 226, 227, 91, 102, 103, 114, 115, and 276, in the Town of Kingston, lot No. 22 or Gore in the Township of Pittsburgh, lots 1, 2, and 3, with Belles Island, and broken front, and part of lot Nos. 5 and 6, on west side of great River Cataraqui, in the Township of Kingston, and south east quarter of lot No. 9, in the 4th concession of Kingston.

B. R.
George W. Yarker, Plaintiff,
vs.
John McLean, Defendant,

All the right, title and interest of the above named defendant, John McLean, in lots No. 225, 226, 227, 91, 102, 103, 114, 115, and 276, in the Town of Kingston, lot No. 22, or Gore, in the Township of Pittsburgh, lots 1, 2, and 3, with Belles Island, and broken front, and part of lot Nos. 5 and 6, on west side of great River Cataraqui in the Township of Kingston, and south east quarter of lot No. 9 in the 4th concession of Kingston.

All persons having any claims on the above advertised property, or any part thereof, will make the same known to me on or before the day of sale.

T. A. CORBETT,
Sheriff, M. D.

Sheriff's Office, M. D.
April 12, 1844. i-4

Midland District } BY virtue of a writ
to wit. } of Attachment, issued out of the District Court of the Midland District, and to me directed, against the estate, real as well as personal, of Joseph Daly, Plasterer, an absconding or concealed debtor, at the suit of David Beckus, for the sum of twenty-two pounds, eight shillings and ten pence: I have seized all the estate, real as well as personal, of the said Joseph Daly, and unless the said Joseph Daly, return within the jurisdiction of the said Court, and put in bail to the action, within three calendar months, or cause the said claim to be discharged, all the real and personal estate of the said Joseph Daly, or so much thereof as may be necessary, will be held liable for the payment, benefit, and satisfaction of the said claim.

THOMAS A. CORBETT,
Sheriff, M. D.

Sheriff's Office, Midland District,
20th March, 1844. sn-51
First published in Gazette April 25, 1844.

Sheriff's Sale of Lands.

County of Prince Edward } BY virtue of a writ
to wit. } of Fieri Facias, issued out of Her Majesty's District of Prince Edward Court, and to me directed, against the lands and tenements of John Allen, the younger, in the suit of Stewart Wilson, I have seized and taken in execution, as belonging to John Allen, the younger, aforesaid, the east half of lot No. twelve; and lots thirteen and fourteen, in the first concession west of the Rock, Lake side, township of Marysburg, in the County and District of Prince Edward, aforesaid; which lands I will offer for sale, at my office in Picton, on Saturday the 10th day of August next, at the hour of twelve o'clock, noon.

OWEN McMAHON,
Sheriff of the P. E. D.

Sheriff's Office, Picton,
Feb. 8 h, 1844. i-8

Sheriff's Sale of Lands.

District of Prince Edward } BY virtue
to wit. } of a writ of Fieri Facias, issued out of Her Majesty's Court of Queen's Bench, and to me directed, against the lands and tenements of Robert McLaughlin, at the suit of Doe, on the demise of Philip Williams, I have seized and taken in execution the following property, viz:—All the estate, right, title, property and possession, of the said Robert McLaughlin, the defendant in this cause, of, in and to, lot No. 35, in the first concession, Bay side, Township of Marysburgh; which lands and tenements I shall expose for sale at my Office in Picton, on Saturday the 10 h day of August next, at the hour of two o'clock, in the afternoon.

OWEN McMAHON,
Sheriff of the P. E. D.

Sheriff's Office, Picton,
April 20th, 1844. i-9

Sheriff's Sale of Lands.

District of Prince Edward } BY virtue
to wit. } of a writ of Fieri Facias, issued out of Her Majesty's Court of Queen's Bench, and to me directed, against the lands and tenements of John Allen, the younger, at the suit of Jonathan Allen, I have seized and taken in execution, as belonging to the said John Allen, the younger, the east half of lot No. 12, and lots number 13 and 14, in the first concession west of the Rock, Lake side, in the Township of Marysburgh, in the County and District of Prince Edward, aforesaid; which lands I will offer for sale, with all buildings and improvements thereon, at my Office in Picton, on Saturday the 7th day of September next, at two o'clock in the afternoon.

OWEN McMAHON,
Sheriff of the P. E. District.

Sheriff's Office, Picton,
June 4th 1844. i-9

In the Queen's Bench.

Victoria District } BY virtue of a writ
to wit. } of Fieri Facias, issued out of Her Majesty's Court of Queen's Bench, and to me directed, against the lands and tenements which were of Peter W. Meyers, deceased, at the time of his death, in the hands of Anne Meyers, administratrix of the said Peter W. Meyers, deceased, to be administered, at the suit of Henry Dunning; I have seized and taken as belonging to the said Peter W. Meyers, deceased, at the time of his death, in the hands of Anne Meyers, administratrix as aforesaid, lot number 19, in the fourth concession of the Town-hip of Rawdon: which property I will offer for sale at the Court House in the Town of Belleville, on Saturday the 21st day of September next, at 12 o'clock, noon.

J. W. DUNBAR MOODIE,
Sheriff.

Sheriff's Office, Belleville,
10 h June, 1844 i-7

In the District Court.

Victoria District } BY virtue of a writ
to wit. } of Attachment, issued out of the District Court of the Victoria District, and to me directed, against the estate, real as well as personal, of Noble Barry, an absconding or concealed debtor, at the suit of William Robertson, for the sum of twenty-nine pounds thirteen shillings: I have seized all the estate, real as well as personal, of the said Noble Barry, and unless the said Noble Barry return within the jurisdiction of the said Court, and put in bail to the action within three calendar months, or cause the said claim to be discharged, all the real and personal estate of the said Noble Barry, or so much thereof as may be necessary, will be held liable for the payment, benefit, and satisfaction of the said claim.

J. W. DUNBAR MOODIE,
Sheriff.

Sheriff's Office, Belleville,
1st June, 1844.

First published in Gazette June 13, 1844.

Newcastle District } BY virtue of war-
to wit. } rants issued by the Clerk of the Peace, for the collection of land taxes due in the Townships of Cartwright, Clarke, Cramahe, Darlington, Hope, Manvers, Murray and Percy, I shall on the second day of the sitting of the Court of Quarter Sessions for the said District, in April next, at the Court House, at ten o'clock A. M. expose to sale so much of each lot or parcel of land contained in such warrants, the taxes on which shall not previously have been paid, as shall at two shillings and six pence per acre, amount to the said taxes and charges thereupon; and in case any of the lands shall then remain unsold, I shall sell all such on the first day of July Quarter Sessions following, at ten o'clock A. M. for what they will bring.

H. RUTTAN, Sheriff, N. D.

Sheriff's Office, Cobourg,
July 28, 1843. nf-25

Sale of Lands for Taxes.

Newcastle District } BY virtue of war-
to wit. } rants issued by the Clerk of the Peace, for the collection of Taxes in arrears upon Lands in the Townships of Alnwick, Hamilton, Haldimand, Cavan, Monaghan, and Seymour, I shall, on the second day of the sittings of the Court of General Quarter Sessions in January next, at the Court House, at ten o'clock, A. M., expose to sale so much of each lot or parcel of land as shall at two shillings and six pence per acre amount to the Taxes in arrear and the charges thereupon; all the lands then remaining unsold will be offered on the second day of the sittings of the General Quarter Sessions in April following, at the same place and hour of the day, and sold for what they will bring.

H. RUTTAN, Sheriff.

Sheriff's Office, Cobourg,
May 6th, 1844. i-2

In the District Court.

Colborne District } BY virtue of a writ
to wit. } of Attachment, issued out of Her Majesty's Colborne District Court, and to me directed, against the estate, real and personal, of Edward Duffy, an absconding or concealed debtor, at the suit of George Strange Boulton, for the sum of thirty-eight pounds eleven shillings and eight pence: I have seized and taken all the estate, real as well as personal, of the said Edward Duffy, and unless the said Edward Duffy return within the jurisdiction of the said Court, and put in bail to the action, or cause the said claim to be discharged within three calendar months, the real and personal estate of the said Edward Duffy, or so much thereof as may be necessary, will be held liable for the payment and satisfaction of the said claim.

W. S. CONGER,
Sheriff C. D.

Sheriff's Office, Peterboro,
1st June, 1844. sn-6

First published in Gazette June 13, 1844.

Sheriff's Sale.

Colborne District } BY virtue of a writ
to wit. } of Fieri Facias, issued out of Her Majesty's Colborne District Court, and to me directed, against the lands and tenements of Hugh Collum, at the suit of James McCutcheon, I have seized and taken as belonging to the said Hugh Collum, the north half of lot number twelve, in the second concession of the Township of Emily; which property, together with all buildings and erections thereon, I shall offer for sale on Saturday the 24 h day of August next, at the hour of 12 o'clock, noon, at the Court House, in the Town of Peterboro.

W. S. CONGER,
Sheriff.

Sheriff's Office, Peterboro,
20th May, 1844. i-4

In the District Court.

District of Simcoe } BY virtue of a writ
to wit. } of Attachment, issued out of the District Court of the District of Simcoe, and to me directed, against the estate, real as well as personal, of John Brasure, an absconding or concealed debtor, at the suit of John McBeath, for the sum of twenty-one pounds five shillings: I have seized all the estate, real and personal, of the said John Brasure, and unless the said John Brasure return within the jurisdiction of the said Court, and put in bail to the action, or cause the said claim to be discharged within three calendar months, the real and personal estate of the said John Brasure, or so much thereof as may be necessary, will be held liable for the payment and satisfaction of the said claim.

B. W. SMITH, Sheriff D. S.

Sheriff's Office, Barrie,
28th March, 1844. sn-48

First published in Gazette 4th April 1844

Sheriff's Sale of Lands.

Charles Mittleberger *vs.* Lewis Clement and Thomas Butler.

District of Simcoe } BY virtue of two
to wit. } writs of Fieri Facias, issued out of Her Majesty's Court of Queen's Bench, and to me directed, against the lands and tenements of Lewis Clement and Thomas Butler, at the suit of Charles Mittleberger, I have seized and taken as belonging to the said Lewis Clement and Thomas Butler, the following property, viz:

The west and east halves of lots number twenty-three and twenty-four in the fourth concession, and the west half of lot number twenty-three in the fifth concession east of Huronia Street, in the Township of Mulmur, in the County and District of Simcoe, containing five hundred acres, more or less, with all buildings and erections thereon; all which property I shall offer for sale at the Court House in the Town of Barrie, on Saturday the third day of August next, at the hour of 12 o'clock, noon.

B. W. SMITH,
Sheriff D. S.

Sheriff's Office, Barrie,
May 2nd, 1844. i-2

In the Queen's Bench.

Niagara District } BY virtue of a writ
to wit. } of Attachment, issued out of Her Majesty's Court of Queen's Bench, and to me directed, against the estate, real as well as personal, of Chauncy D. Woodward, an absconding or concealed debtor, at the suit of David Fussock, for the sum of forty-one pounds nine shillings and four pence: I have seized all the estate, real as well as personal, of the said Chauncy D. Woodward, and unless the said Chauncy D. Woodward return within the jurisdiction of the said Court, and put in bail to the action within three calendar months, or cause the said claim to be discharged, all the real and personal estate of the said Chauncy D. Woodward, or so much thereof as may be necessary, will be held liable for the payment, benefit, and satisfaction of the said claim.

WILLIAM KINGSMILL,
Sheriff N. D.

Sheriff's Office, Niagara,
June 20th, 1844. sn-8

First published in Gazette June 27, 1844

In the Queen's Bench.

Niagara District } BY virtue of a writ
to wit. } of Fieri Facias, issued out of Her Majesty's Court of Queen's Bench, and to me directed, against the lands and tenements of James E. Small, one &c., at the suit of the Bank of Upper Canada: I have seized and taken lot No. 15, in the front concession of the Township of Rainham; which property I will expose for sale at the Sheriff's Office in the Town of Niagara, on Saturday, the 10th day of August next, at 12 o'clock, noon, for cash only.

WILLIAM KINGSMILL,
Sheriff, N. D.

Sheriff's Office, Niagara,
April 30th, 1844. i-2

In the Queen's Bench.

Wellington District } BY virtue of a
to wit. } writ of Attachment, issued out of Her Majesty's Court of Queen's Bench at Toronto, and to me directed, against the estate, real and personal, of Daniel Nicklin, an absconding or concealed debtor, at the suit of Christopher Elliot, for the sum of three hundred and forty-seven pounds and sixteen shillings: I have seized all the estate, real as well as personal, of the said Daniel Nicklin, and unless the said Daniel Nicklin returns within the jurisdiction of the said Court, and puts in bail to the action, or cause the said claim to be discharged within three calendar months, all the estate, real as well personal, of the said Daniel Nicklin, or so much thereof as may be necessary, will be held liable for the payment, benefit, and satisfaction of said claim.

GEO. J. GRANGE,
Sheriff, W. D.

Sheriff's Office, Guelph,
May 11th, 1844. sn-2

First published in Gazette May 16, 1844.

Sheriff's Sale.

Gore District } ON TUESDAY, the
to wit. } 13th day of August next, at 12 o'clock, noon, will be sold by public auction, at the Court House, in the Town of Hamilton, the undermentioned valuable property, seized in the following suits, viz:

In the Queen's Bench.

Job Loder, Plaintiff,
vs.
Joseph Taylor and Leah Rose Taylor, Administrators of William Scobell, deceased, Defendants.

The President, Directors, and Company of the Gore Bank, Plaintiffs,
vs.
John Clay, Stephen Oliver, and the Heirs of William Scobell, deceased, Defendants.

Lot number twenty-one, west side of Jarvis street, in Peter Hunter Hamilton's survey, Town of Hamilton, being situated between the Commercial Bank and Farish's wholesale store, and containing one acre, more or less.

E. CARTWRIGHT THOMAS,
Sheriff G. D.

Sheriff's Office, Hamilton,
7th May, 1844. i-2

Sheriff's Sales.

Alexander W. Light *vs.* P. Graham.

Brock District } BY virtue of a writ of
to wit. } Fieri Facias, issued out of Her Majesty's Court of Queen's Bench, and to me directed, against the lands and tenements of Philip Graham, at the suit of Alexander W. Light: I have seized and taken in execution, as belonging to the said Philip Graham, the broken Lots 28, 29 and 30, in the 1st concession of North Oxford, containing 176 acres, more or less; all which I will expose for sale at the Court House, in the Town of Woodstock, District aforesaid, on Monday the 3rd day of June, 1844, at 12 o'clock, noon.

JAMES CARRALL,
Sheriff B. D.

Sheriff's Office Woodstock,
March 1st, 1844.

The above sale is postponed until Monday the 2nd day of September, at the same place and hour.

JAMES CARRALL,
Sheriff B. D.

Sheriff's Office, Woodstock,
June 8th, 1844. i-8

H. Finkle *vs.* P. Graham.

Brock District } BY virtue of a writ of
to wit. } Fieri Facias, issued out of Her Majesty's Court of Queen's Bench, and to me directed, against the lands and tenements of Philip Graham, at the suit of Henry Finkle: I have this taken in execution as belonging to the said Philip Graham, the broken Lots 28, 29, and 30, in the 1st concession of North Oxford, containing 176 acres, more or less; all which I will expose for sale at the Court House, in the Town of Woodstock, District aforesaid, on Monday the 13th day of May, 1844, at 12 o'clock, noon.

JAMES CARRALL,
Sheriff B. D.

Sheriff's Office, Woodstock,
February 10, 1844.

The above sale is postponed until Monday the 3rd day of June, at the same hour and place.

JAMES CARRALL,
Sheriff B. D.

Sheriff's Office, Woodstock,
May 17th, 1844.

The above sale is further postponed until Monday the 2nd day of September, at the same place and hour.

JAMES CARRALL,
Sheriff B. D.

Sheriff's Office, Woodstock,
June 8th, 1844. i-8

W. Lawson *vs.* P. Graham.

Brock District } BY virtue of a writ
to wit. } of Fieri Facias, issued out of Her Majesty's Court of Queen's Bench, and to me directed, against the lands and tenements of Philip Graham, at the suit of William Lawson: I have seized and taken in execution as belonging to the said Philip Graham, the broken Lots 28, 29, and 30, in the 1st Concession of North Oxford, containing 176 acres, more or less; all which I will expose for sale at the Court House, in the Town of Woodstock, District aforesaid, on Saturday the 11th day of May, 1844, at 12 o'clock, noon.

JAMES CARRALL,
Sheriff B. D.

Sheriff's Office, Woodstock,
December 10 h, 1843.

The above sale is postponed until Monday the 3rd day of June, at the same place and hour.

JAMES CARRALL,
Sheriff B. D.

Sheriff's Office, Woodstock,
May 11th, 1844.

The above sale is further postponed until Monday the 2nd day of September, at the same place and hour.

JAMES CARRALL,
Sheriff B. D.

Sheriff's Office, Woodstock,
June 8th, 1844. i-8

ATTACHMENT.

Brock District } BY virtue of a writ
to wit. } of Attachment, issued out of the Court of Queen's Bench at Toronto, and to me directed, against the estate, real as well as personal, of James Boyes, an absconding or concealed debtor, at the suit of John McFarland Wilson, for the sum of thirty-four pounds and five shillings: I have seized all the estate, real as well as personal, of the said James Boyes, and unless the said James Boyes return within the jurisdiction of the said Court, and put in bail to the action within three calendar months, or cause the said claim to be discharged, all the real and personal estate of the said James Boyes, or as much thereof as may be necessary, will be held liable for the said claim.

JAMES CARRALL,
Sheriff B. D.

Sheriff's Office, Woodstock,
April 18, 1844. sn-2

First published in Gazette May 16, 1844.

In the Queen's Bench.

London District } BY virtue of a writ
to wit. } of Attachment, issued out of Her Majesty's Court of Queen's Bench, and to me directed, against the estate, real as well as personal, of Robert B Pass, an absconding or concealed debtor, at the suit of Samuel Farr, for the sum of eighty-seven pounds thirteen shillings: I have seized all the estate, real as well as personal, of the said Robert B. Pass, and unless the said Robert B. Pass return within the jurisdiction of the said Court, and put in bail to the action within three calendar months, or cause the said claim of the said Samuel Farr to be discharged, all the estate, real and personal, of the said Robert B. Pass, or so much thereof as may be necessary, will be held liable for the payment, benefit, and satisfaction of the said claim.

JAMES HAMILTON,
Sheriff L. D.

Sheriff's Office, London,
10th June, 1844. sn-7
First published in Gazette June 20, 1844.

In the District Court.

London District } BY virtue of a writ
to wit. } of Attachment issued out of the London District Court and to me directed, against the estate, real as well as personal, of Lambert Mahon, an absconding or concealed debtor, at the suit of William Stockdale, for the sum of ten pounds and six-pence: I have seized all the estate, real and personal, of the said Lambert Mahon, and unless the said Lambert Mahon return within the jurisdiction of the said Court, and put in bail to the action within three calendar months, or cause the said claim of the said Lambert Mahon to be discharged, all the estate, real and personal, of the said Lambert Mahon, or so much thereof as may be necessary, will be held liable for the payment, benefit, and satisfaction of the said claim.

JAMES HAMILTON,
Sheriff L. D.

Sheriff's Office, London,
28th May, 1844. sn-5
First published in Gazette June 6, 1844.

Sheriff's Sale.

London District } BY virtue of a writ
to wit. } of Fieri Facias, issued out of Her Majesty's Court of Queen's Bench, and to me directed, against the lands and tenements of Henry Bostwick, deceased, at the suit of Abraham A. Rapelje: I have seized and taken lots numbers 1 & 2, in the third concession of the Township of Yarmouth, 400 acres; which property I shall offer for sale at the Court House, on Saturday the 27th day of July next, at noon,

JAMES HAMILTON,
Sheriff, L. D.

Sheriff's Office, London,
April 26, 1844. i-5

In the Queen's Bench.

London District } BY virtue of two
to wit. } writs of Attachment, issued out of Her Majesty's Court of Queen's Bench, and to me directed, against the estate, real and personal, of Peter Francisco, an absconding or concealed debtor, at the respective suits of Hiram Urish Gilbert for the sum of fifty-five pounds, and Neil McKinnon for the sum of seventy-seven pounds and ten shillings: I have seized all the estate, real as well as personal, of the said Peter Francisco, and unless the said Peter Francisco return within the jurisdiction of the said Court, and put in bail to the said actions respectively, within three calendar months, or cause the said claims to be discharged, all the real and personal estate of the said Peter Francisco, or so much thereof as may be necessary, will be held liable for the payment, benefit, and satisfaction of the said claims.

JAMES HAMILTON, Sheriff L. D.
Sheriff's Office, London,
31st May, 1844. sn-5
First published in Gazette June 6, 1844.

In the Queen's Bench.

District of Talbot } BY virtue of two
to wit. } writs of Attachment, issued out of Her Majesty's Court of Queen's Bench, and to me directed, against the estate, real and personal, of Peter Francisco, an absconding or concealed debtor, at the respective suits of Hiram Urish Gilbert for the sum of fifty-five pounds, and Neil McKinnon for the sum of seventy-seven pounds and ten shillings: I have seized all the estate, real as well as personal, of the said Peter Francisco, and unless the said Peter Francisco return within the jurisdiction of the said Court, and put in bail to the said actions respectively, within three calendar months, or cause the said claims to be discharged, all the real and personal estate of the said Peter Francisco, or so much thereof as may be necessary, will be held liable for the payment, benefit, and satisfaction of the said claims.

H. V. A. RAPELJE, Sheriff T. D.
Sheriff's Office, Simcoe,
30th May, 1844. sn-5
First published in Gazette June 6, 1844.

In the Queen's Bench.

Western District, } BY virtue of a
to wit. } writ of Venditioni Exponas, issued out of Her Majesty's Court of Queen's Bench, and to me directed, against the lands and tenements of Ja's. Saxton and James Rankin McKnight, at the suit of John McClure, the younger, surviving partner of John McClure, deceased: I have seized and taken in execution the following property, viz:—

The west half of lot number 17, in the 12th concession of the Township of Dawn, containing 100 acres; lot No. 11, in the 13th concession of the Township of Brooke, containing 200 acres; and the east half of lot No. 3, in the 12th concession of the Township of Brooke, containing 100 acres; all which property I will expose for sale on Saturday the 3rd day of August next, at 12 o'clock, noon, at the Court House in Sandwich.

All persons having any claims on the above property are requested to make them known to me on or before the day of sale.

GEORGE WADE FOOTT,
Sheriff, W. D.

Sheriff's Office, Sandwich,
May 1st, 1844. i-8

NOTICE.

Western District } BY virtue of war-
to wit. } rants issued by the Clerk of the Peace, for the collection of Land Taxes due in the Townships of Romney, Dawn, Dover East and West, Tilbury East, Tilbury West, Gosfield, Colchester, Sandwich, Mersea, Orford, Zone, Sombra, Raleigh, Howard, Chatham, Malden, Rochester, and Harwich, I shall, on the second day of the sitting of the Court of Quarter Sessions for the said District, in November next, at the Court House, at ten o'clock, A. M., expose to sale so much of each lot or parcel of land contained in such warrants, the Taxes on which shall not previously have been paid, as shall at two shillings and six pence per acre amount to the said Taxes and charges thereupon; and in case any of the lands shall then remain unsold, I shall sell such on the second day of January Quarter Sessions of the Peace following, at ten o'clock, A. M., for what they will bring.

GEORGE WADE FOOTT,
Sheriff W. D.

Sheriff's Office, Sandwich,
April 2nd, 1844 i-2

JUST PUBLISHED,

THE FIRST & SECOND VOLUME,

OF THE

Statutes of Upper Canada,

TO THE

TIME OF THE UNION,

(Complete in 2 Vols.)

CONTAINING the Public and Local and Private Acts, Revised and Published by Authority, under a Commission consisting of—

The Hon'ble the CHIEF JUSTICE,
The Hon'ble Mr. JUSTICE MACAULAY,
The Hon'ble WILLIAM H. DRAPER, and
JOHN H. CAMERON, Esquire.

FOR SALE at the "GAZETTE OFFICE," *No. 5 Yonge Street*, TORONTO.

Price Fifty Shillings, Cash, each.

ROBERT STANTON.

Gazette Office, Toronto,
July, 1844.

PUBLIC NOTICE is hereby given, that Elizabeth Isaac, of the Township of Toronto, Wife of Robert Isaac, of the same place, Yeoman, and late Widow of George Armstrong, late of the same place, Yeoman, deceased, has made application in writing to the Judge of the Surrogate Court of the Home District, to be appointed Guardian to Robert Armstrong, George Armstrong, Hannah Armstrong, and Anne Armstrong, Infant Children of the said George Armstrong, deceased, pursuant to the Statute in such case made and provided.

Toronto, dated this 14th day of May, 1844.

JAMES E. SMALL,
Attorney for Elizabeth Isaac.

COLONEL LIGHT, and others concerned, will petition the Parliament for a new survey of East Oxford, as the line drawn by the late Boundary Commissioners for the Brock District on its Western side was oblique, instead of being parallel to its base line, according to the 3rd section George the Third, 38 anno, and not according to the plans expressly sent by the Surveyor General Mr. Park, of Jones' survey, for their guidance, both of which plans were with parallel lines.

9th May, 1844. sn-1

TORONTO:
Printed by WATSON & STANTON, No. 5, Yonge-Street.

FOR THE PROPRIETOR.

Upper Canada Gazette.

VOL. XIX. TORONTO, THURSDAY, JULY 11, 1844. NO. 10

By Authority.

Sheriff's Sales.

Eastern District } ON SATURDAY,
to wit. } the 24th day of August next, 1844, at twelve o'clock, noon, will be sold by public Auction, at the Court House, in the Town of Cornwall, the undermentioned lands and tenements, taken in execution in the following suits, viz:—

In the Queen's Bench.

Angus McDonell
vs.
Ranald McDonell:

Lot number three in the seventh concession of the Township of Charlottenburgh.

Angus McDonell
vs.
Duncan McDonell and Allan McDonell, surviving executors of the last will and testament of John Roy McDonell, deceased, to be administered:

East half of lot number twenty-nine, in the seventh concession of the Township of Cornwall,

—ALSO—

The undermentioned lands and tenements, seized by virtue of writs of Fieri Facias, issued out of Her Majesty's Court of Queen's Bench at Toronto, and will be sold by virtue of writs of Venditioni Exponas, viz.—

Duncan M'Intyre and William M'Intosh, Plaintiffs,
vs.
Duncan McDonald, Defendant:

One hundred and fifty acres of lot number twenty-one, in the sixth concession of the township of Lancaster.

Duncan M'Intyre and William M'Intosh, Plaintiffs,
vs.
Alexander M'Donald, Defendant:

West half of lot twenty-six, in the fifth concession of the township of Lancaster.

A. McMARTIN,
Sheriff, E. D.

Sheriff's Office, Cornwall,
22nd May, 1844. i-10

Sheriff's Sale of Lands.

Eastern District } ON Saturday, the
to wit. } seventeenth day of August next, 1844, at 12 o'clock, noon, will be sold by public Auction, at the Court House in the town of Cornwall, the undermentioned lands and tenements, taken in execution in the following suits, viz.—

In the Queen's Bench.

James Botsfield, Plaintiff,
vs.
Philip Empy, Defendant.

East half of lot number thirty-one, in fifth concession of the township of Matilda.

In the Queen's Bench.

Duncan M'Intyre and William M'Intosh, Plaintiffs,
vs.
Allan M'Donell, Defendant:

East half of lot number thirteen, in the fourth concession of the township of Lancaster.

A. McMARTIN,
Sheriff, E. D.

Sheriff's Office, Cornwall,
16th May, 1844. i-10

Sheriff's Sale of Lands.

Eastern District } ON Saturday the
to wit. } Seventeenth day of August next, 1844, at twelve o'clock noon, at public Auction, at the Court House in the Town of Cornwall, lot number twenty-one in the second concession of the Township of Lochiel, seized by virtue of a writ of Fieri Facias, and will be sold on a writ of Venditioni Exponas, issued out of Her Majesty's District Court, at Cornwall, at the suit of

James Lane
vs.
Ranald McDonald.

A McMARTIN,
Sheriff, E. D.

Sheriff's Office, Cornwall,
16th May, 1844. i-10

Coroner's Sale of Lands.

Dalhousie District } WILL be sold by
to wit. } public auction, at the Court House, in the Town of Bytown, on Monday the seventh day of October next, at twelve o'clock, noon, by virtue of a writ of execution, in the following suit—In the Queen's Bench: Edward Malloch, plaintiff, against Edward Ryans, defendant, Lot number thirty in the eighth concession, two hundred acres, more or less; and the west half of lot number eighteen, in the eighth concession, one hundred acres, more or less, in the Township of Goulbourn, in the said District.

WM. SMYTH,
Coroner.

Coroner's Office, Bytown,
26th June, 1844. i-9

Sheriff's Sale of Lands.

Eastern District } ON Monday the
to wit. } 22nd day of July next, 1844, at twelve o'clock, noon, will be sold at public auction, at the Court House in the Town of Cornwall, the undermentioned Lands and Tenements taken in execution in the following suits, viz:—

In the District Court.

John P. Crysler
vs.
Walter Johnston and Nicholas Johnston,

Lot number twenty-six in fourth concession of the Township of Matilda.

Duncan McIntyre and William McIntosh
vs.
John McDonald:

East half of lot number eleven in the eighth concession of the Township of Charlottenburgh.

John N. Ault
vs.
Robert Lyle:

Lot number seven in the third concession of the Township of Winchester.

A. McMARTIN,
Sheriff, E. D.

Sheriff's Office, Cornwall,
8th April, 1844. i-7

Sheriff's Sale.

Ottawa District } BY virtue of a writ
to wit. } of Fieri Facias, issued out of Her Majesty's Court of Queen's Bench, and to me directed, against the lands and tenements of Jane McIntosh, administratrix of James McIntosh, deceased, at the suit of John Chitty and Edward McGillivray; I have seized and taken as follows, viz: the undivided half of lot number 21, in the 1st concession, Caledonia; village lot No. 3, north side of Alfred Street, Caledonia Springs: village lots Nos. 11, 13, 14, south side of King Street, in the Town of L'Orignal; all of which said lands and tenements I shall expose to public sale, on Saturday the 15th day of June next, at the Court House in the Town of L'Orignal, at 12 o'clock, noon.

CHARLES P. TREADWELL,
Sheriff, Ottawa District.

Sheriff's Office, L'Orignal,
12th March, 1844.

The above sale is adjourned until Saturday the 20th day of July, at the Court House, at 12 o'clock at noon.

CHARLES P. TREADWELL,
Sheriff, Ottawa District.

Sheriff's Office, L'Orignal,
15th June, 1844. i-10

In the Queen's Bench.

Ottawa District } BY virtue of a writ
to wit. } of Fieri Facias, issued out of Her Majesty's Court of Queen's Bench at Toronto, and to me directed, against the lands and tenements of William McDonald, John McDougall, and Archibald McDougall, at the suit of Charles Platt Treadwell: I have seized

property, viz: Lot No. 15, in the seventh concession, in the Township of East Hawkesbury, including grist-mill, saw-mill, oat-mill, and mill privilege, together with other buildings thereon erected. The said property I shall expose for sale, at the Court House in the Town of L'Orignal, on Wednesday the 25th of September next, at 12 o'clock, noon.

OLMSTED GATES,
Coroner, Ottawa District.

Coroner's Office, L'Orignal,
24th June, 1844. i-10

Sheriff's Sale.

Bathurst District } BY virtue of a writ
to wit. } of Fieri Facias,
issued out of Her Majesty's Court of Queen's Bench at Toronto, against the lands and tenements of the late Josias Tayler, at the suit of Henry Glass and George Kerr, to me directed, I have seized and taken in execution, as belonging to the said late Josias Tayler, the following lots or parcels of land, viz:—

One fourth of an acre, more or less, commencing on Wilson-street and the 2nd concession line of Drummond, from the corner along the said concession line; all his right, title, and interest, of, in and to, the lot No. 6, on the south side of Craig-street, in the said Town of Perth, with the house and buildings thereon erected; a block of land lying in the rear of the lots sold to William Glascott and G. C. B. Roberts, lying between Mary-street and the property sold to Dr. Nichol, down to the property of the late Arch. McNee, containing about four acres and a half, more or less; and the house and lot on Wilson-street, at present occupied by Huzleton, containing about one acre, be the same more or less.

All of which, or so much thereof as may be necessary to satisfy the claim of the said plaintiffs, with the costs thereon, I will offer for sale at the Court House in Perth, on Saturday the 3rd day of August next, at the hour of 12 o'clock, noon.

ANDREW DICKSON,
Sheriff.

Sheriff's Office, Perth,
30th April, 1844. i-9

Any person or persons having claims on the above described property, by mortgage or otherwise, are requested to make the same known to me, on or before the day of sale.

ANDREW DICKSON,
Sheriff.

Midland District } BY virtue of a writ
to wit. } of Attachment,
issued out of the District Court of the Midland District, and to me directed, against the estate, real as well as personal, of Joseph Daly, Plasterer, an absconding or concealed debtor, at the suit of David Beckus, for the sum of twenty-two pounds, eight shillings and ten pence: I have seized all the estate, real as well as personal, of the said Joseph Daly, and unless the said Joseph Daly, return within the jurisdiction of the said Court, and put in bail to the action, within three calendar months, or cause the said claim to be discharged, all the real and personal estate of the said Joseph Daly, or so much thereof as may be necessary, will be held liable for the payment, benefit, and satisfaction of the said claim.

THOMAS A. CORBETT,
Sheriff, M. D.

Sheriff's Office, Midland District,
26th March, 1844. sn-51
First published in Gazette April 25, 1844.

Sheriff's Sale of Lands.

District of Prince Edward } BY virtue
to wit. } of a writ of
Fieri Facias, issued out of Her Majesty's District of Prince Edward Court, and to me directed, against the lands and tenements of John Allen, the younger, in the suit of Stewart Wilson, I have seized and taken in execution, as belonging to John Allen, the younger, aforesaid, the east half of lot No. twelve; and lots thirteen and fourteen, in the first concession west of the Rock, Lake side, township of Marysburg, in the County and District of Prince Edward, aforesaid; which lands I will offer for sale, at my office in Picton, on Saturday the 10th day of August next, at the hour of twelve o'clock, noon.

OWEN McMAHON,
Sheriff of the P. E. D.

Sheriff's Office, Picton,
Feb. 8th, 1844. i-8

Sheriff's Sale of Lands.

District of Prince Edward } BY virtue
to wit. } of a writ
of Fieri Facias, issued out of Her Majesty's Court of Queen's Bench, and to me directed, against the lands and tenements of Robert McLaughlin, at the suit of Doe, on the demise of Philip Williams, I have seized and taken in execution the following property, viz:—All the estate, right, title, property and possession, of the said Robert McLaughlin, the defendant in this cause, of, in and to, lot No. 35, in the first concession, Bay side, Township of Marysburgh; which lands and tenements I shall expose for sale at my Office in Picton, on Saturday the 10th day of August next, at the hour of two o'clock, in the afternoon.

OWEN McMAHON,
Sheriff of the P. E. D.

Sheriff's Office, Picton,
April 20th, 1844. i-9

Sheriff's Sale of Lands.

District of Prince Edward } BY virtue
to wit. } of a writ
of Fieri Facias, issued out of Her Majesty's Court of Queen's Bench, and to me directed, against the lands and tenements of John Allen, the younger, at the suit of Jonathan Allen, I have seized and taken in execution, as belonging to the said John Allen, the younger, the east half of lot No. 12, and lots number 13 and 14, in the first concession west of the Rock, Lake side, in the Township of Marysburgh, in the County and District of Prince Edward, aforesaid; which lands I will offer for sale, with all buildings and improvements thereon, at my Office in Picton, on Saturday the 7th day of September next, at two o'clock in the afternoon.

OWEN McMAHON,
Sheriff of the P. E. District.

Sheriff's Office, Picton,
June 4th 1844. i-9

In the Queen's Bench.

Victoria District } BY virtue of a writ
to wit. } of Fieri Facias,
issued out of Her Majesty's Court of Queen's Bench, and to me directed, against the lands and tenements which were of Peter W. Meyers, deceased, at the time of his death, in the hands of Anne Meyers, administratrix of the said Peter W. Meyers, deceased, to be administered, at the suit of Henry Dunning: I have seized and taken as belonging to the said Peter W. Meyers, deceased, at the time of his death, in the hands of Anne Meyers, administratrix as aforesaid, Lot number 19, in the fourth concession of the Township of Rawdon: which property I will offer for sale at the Court House in the Town of Belleville, on Saturday the 21st day of September next, at 12 o'clock, noon.

J. W. DUNBAR MOODIE,
Sheriff.

Sheriff's Office, Belleville,
10th June, 1844. i-7

In the District Court.

Victoria District } BY virtue of a writ
to wit. } of Attachment,
issued out of the District Court of the Victoria District, and to me directed, against the estate, real as well as personal, of Noble Barry, an absconding or concealed debtor, at the suit of William Robertson, for the sum of twenty-nine pounds thirteen shillings: I have seized all the estate, real as well as personal, of the said Noble Barry, and unless the said Noble Barry return within the jurisdiction of the said Court, and put in bail to the action within three calendar months, or cause the said claim to be discharged, all the real and personal estate of the said Noble Barry, or so much thereof as may be necessary, will be held liable for the payment, benefit, and satisfaction of the said claim.

J. W. DUNBAR MOODIE,
Sheriff.

Sheriff's Office, Belleville,
1st June, 1844.
First published in Gazette June 13, 1844.

Newcastle District } BY virtue of war-
to wit. } rants issued by the Clerk of the Peace, for the collection of land taxes due in the Townships of Cartwright, Clarke, Cramahe, Darlington, Hope, Manvers, Murray and Percy, I shall on the second day of the sitting of the Court of Quarter Sessions for the said District, in April next, at the Court House, at ten o'clock A. M. expose to sale so much of each lot or parcel of land contained in such warrants, the taxes on which shall not previously have been paid, as shall at two shillings and six pence per acre, amount to the said taxes and charges thereupon; and in case any of the lands shall then remain unsold, I shall sell all such on the first day of July Quarter Sessions following, at ten o'clock A. M. for what they will bring.

H. RUTTAN, Sheriff, N. D.

Sheriff's Office, Cobourg,
July 28, 1843. nf-25

Sale of Lands for Taxes.

Newcastle District } BY virtue of war-
to wit. } rants issued by the Clerk of the Peace, for the collection of Taxes in arrears upon Lands in the Townships of Alnwick, Hamilton, Haldimand, Cavan, Monaghan, and Seymour, I shall, on the second day of the sittings of the Court of General Quarter Sessions in January next, at the Court House, at ten o'clock, A. M., expose to sale so much of each lot or parcel of land as shall at two shillings and six pence per acre amount to the Taxes in arrear and the charges thereupon; all the lands then remaining unsold will be offered on the second day of the sittings of the General Quarter Sessions in April following, at the same place and hour of the day, and sold for what they will bring.

H. RUTTAN, Sheriff.

Sheriff's Office, Cobourg,
May 6th, 1844. i-2

In the District Court.

Colborne District } BY virtue of a writ
to wit. } of Attachment,
issued out of Her Majesty's Colborne District Court, and to me directed, against the estate, real and personal, of Edward Duffy, an absconding or concealed debtor, at the suit of George Strange Boulton, for the sum of thirty-eight pounds eleven shillings and eight pence: I have seized and taken all the estate, real as well as personal, of the said Edward Duffy, and unless the said Edward Duffy return within the jurisdiction of the said Court, and put in bail to the action, or cause the said claim to be discharged within three calendar months, the real and personal estate of the said Edward Duffy, or so much thereof as may be necessary, will be held liable for the payment and satisfaction of the said claim.

W. S. CONGER,
Sheriff C. D.

Sheriff's Office, Peterboro,
1st June, 1844. sn-5
First published in Gazette June 13, 1844.

Sheriff's Sale.

Colborne District } BY virtue of a writ
to wit. } of Fieri Facias,
issued out of Her Majesty's Colborne District Court, and to me directed, against the lands and tenements of Hugh Collum, at the suit of James McCutcheon, I have seized and taken as belonging to the said Hugh Collum, the north half of lot number twelve, in the second concession of the Township of Emily; which property, together with all buildings and erections thereon, I shall offer for sale on Saturday the 24th day of August next, at the hour of 12 o'clock, noon, at the Court House, in the Town of Peterboro.

W. S. CONGER,
Sheriff.

Sheriff's Office, Peterboro,
20th May, 1844. " i-4

In the District Court.

District of Simcoe } BY virtue of a writ
to wit. } of Attachment,
issued out of the District Court of the District of Simcoe, and to me directed, against the estate, real as well as personal, of John Brasure, an absconding or concealed debtor, at the suit of John McBeath, for the sum of twenty-one pounds five shillings: I have seized all the estate, real and personal, of the said John Brasure, and unless the said John Brasure return within the jurisdiction of the said Court, and put in bail to the action, or cause the said claim to be discharged within three calendar months, the real and personal estate of the said John Brasure, or so much thereof as may be necessary, will be held liable for the payment and satisfaction of the said claim.

B. W. SMITH, Sheriff D. S.

Sheriff's Office, Barrie,
28th March, 1844. sn-48
First published in Gazette 4th April 1844

Sheriff's Sale.

Niagara District } BY virtue of two writs
to wit. } of Fieri Facias,
issued out of Her Majesty's Court of Queen's Bench, and to me directed, against the lands and tenements of Thomas Moxey, at the suits of Joseph Clement Woodruff and Sarah Pierce; I have seized and taken all the right and title of the said Thomas Moxey in and to all and singular that certain piece or parcel of land, situated in the Township of Stamford, in the Niagara District, on which is standing that well known tavern stand and hotel, called "The Pavilion," together with the Pavilion, out-houses, and appurtenances thereunto belonging; which property I will expose for sale at the Sheriff's Office in the Town of Niagara, on Saturday, the 5th day of October next, at 12 o'clock at noon.

WILLIAM KINGSMILL,
Sheriff, N. D.

Sheriff's Office, Niagara,
2nd July, 1844. i-10

In the Queen's Bench.

Niagara District } BY virtue of a writ
to wit. } of Attachment,
issued out of Her Majesty's Court of Queen's Bench, and to me directed, against the estate, real as well as personal, of Chauncy D. Woodward, an absconding or concealed debtor, at the suit of David Fussock, for the sum of forty-one pounds nine shillings and four pence: I have seized all the estate, real as well as personal, of the said Chauncy D. Woodward, and unless the said Chauncy D. Woodward return within the jurisdiction of the said Court, and put in bail to the action within three calendar months, or cause the said claim to be discharged, all the real and personal estate of the said Chauncy D. Woodward, or so much thereof as may be necessary, will be held liable for the payment, benefit, and satisfaction of the said claim.

WILLIAM KINGSMILL,
Sheriff N. D.

Sheriff's Office, Niagara,
June 20th, 1844. sn-8
First published in Gazette June 27, 1844.

In the Queen's Bench.

Niagara District } BY virtue of a writ
to wit. } of Fieri Facias,
issued out of Her Majesty's Court of Queen's Bench, and to me directed, against the lands and tenements of James E. Small, one &c., at the suit of the Bank of Upper Canada: I have seized and taken lot No. 15, in the front concession of the Township of Rainham; which property I will expose for sale at the Sheriff's Office in the Town of Niagara, on Saturday, the 10th day of August next, at 12 o'clock, noon, for cash only.

WILLIAM KINGSMILL,
Sheriff, N. D.

Sheriff's Office, Niagara,
April 30th, 1844. i-2

In the Queen's Bench.

Wellington District } BY virtue of a
to wit. } writ of Attachment, issued out of Her Majesty's Court of Queen's Bench at Toronto, and to me directed, against the estate, real and personal, of Daniel Nicklin, an absconding or concealed debtor, at the suit of Christopher Elliot, for the sum of three hundred and forty-seven pounds and sixteen shillings: I have seized all the estate, real as well as personal, of the said Daniel Nicklin, and unless the said Daniel Nicklin returns within the jurisdiction of the said Court, and puts in bail to the action, or cause the said claim to be discharged within three calendar months, all the estate, real as well personal, of the said Daniel Nicklin, or so much thereof as may be necessary, will be held liable for the payment, benefit, and satisfaction of said claim.

GEO. J. GRANGE,
Sheriff, W. D.

Sheriff's Office, Guelph,
May 11th, 1844. sn-2
First published in Gazette May 16, 1844.

Sheriff's Sale.

Gore District } ON TUESDAY, the
to wit. } 13th day of August next, at 12 o'clock, noon, will be sold by public auction, at the Court House, in the Town of Hamilton, the undermentioned valuable property, seized in the following suits, viz:

In the Queen's Bench.

Job Loder, Plaintiff,
vs.
Joseph Taylor and Leah Rose Taylor, Administrators of William Scobell, deceased, Defendants.

The President, Directors, and Company of the Gore Bank, Plaintiffs,
vs.
John Clay, Stephen Oliver, and the Heirs of William Scobell, deceased, Defendants.

Lot number twenty-one, west side of Jarvis street, in Peter Hunter Hamilton's survey, Town of Hamilton, being situated between the Commercial Bank and Farish's wholesale store, and containing one acre, more or less.

E. CARTWRIGHT THOMAS,
Sheriff G. D.

Sheriff's Office, Hamilton,
7th May, 1844. i-2

Sheriff's Sales.

Alexander W. Light *vs.* P. Graham.

Brock District } BY virtue of a writ of
to wit. } Fieri Facias, issued out of Her Majesty's Court of Queen's Bench, and to me directed, against the lands and tenements of Philip Graham, at the suit of Alexander W. Light: I have seized and taken in execution, as belonging to the said Philip Graham, the broken Lots 28, 29 and 30, in the 1st concession of North Oxford, containing 176 acres, more or less; all which I will expose for sale at the Court House, in the Town of Woodstock, District aforesaid, on Monday the 3rd day of June, 1844, at 12 o'clock, noon.

JAMES CARRALL,
Sheriff B. D.

Sheriff's Office Woodstock,
March 1st, 1844.

The above sale is postponed until Monday the 2nd day of September, at the same place and hour.

JAMES CARRALL,
Sheriff B. D.

Sheriff's Office, Woodstock,
June 8th, 1844. i-8

H. Finkle *vs.* P. Graham.

Brock District } BY virtue of a writ of
to wit. } Fieri Facias, issued out of Her Majesty's Court of Queen's Bench, and to me directed, against the lands and tenements of Philip Graham, at the suit of Henry Finkle: I have this taken in execution as belonging to the said Philip Graham, the broken Lots 28, 29,

Oxford, containing 176 acres, more or less; all which I will expose for sale at the Court House, in the Town of Woodstock, District aforesaid, on Monday the 13th day of May, 1844, at 12 o'clock, noon.

JAMES CARRALL,
Sheriff B. D.

Sheriff's Office, Woodstock,
February 10, 1844.

The above sale is postponed until Monday the 3rd day of June, at the same hour and place.

JAMES CARRALL,
Sheriff B. D.

Sheriff's Office, Woodstock,
May 17th, 1844.

The above sale is further postponed until Monday the 2nd day of September, at the same place and hour.

JAMES CARRALL,
Sheriff B. D.

Sheriff's Office, Woodstock,
June 8th, 1844. i-8

W. Lawson *vs.* P. Graham.

Brock District } BY virtue of a writ
to wit. } of Fieri Facias, issued out of Her Majesty's Court of Queen's Bench, and to me directed, against the lands and tenements of Philip Graham, at the suit of William Lawson: I have seized and taken in execution as belonging to the said Philip Graham, the broken Lots 28, 29, and 30, in the 1st Concession of North Oxford, containing 176 acres, more or less; all which I will expose for sale at the Court House, in the Town of Woodstock, District aforesaid, on Saturday the 11th day of May, 1844, at 12 o'clock, noon.

JAMES CARRALL,
Sheriff B. D.

Sheriff's Office, Woodstock, " "
December 10th, 1843.

The above sale is postponed until Monday the 3rd day of June, at the same place and hour.

JAMES CARRALL,
Sheriff B. D.

Sheriff's Office, Woodstock,
May 11th, 1844.

The above sale is further postponed until Monday the 2nd day of September, at the same place and hour.

JAMES CARRALL,
Sheriff B. D.

Sheriff's Office, Woodstock,
June 8th, 1844. i-8

Sheriff's Sale.

London District } BY virtue of a writ
to wit. } of Fieri Facias, issued out of Her Majesty's Court of Queen's Bench, and to me directed, against the lands and tenements of Henry Bostwick, deceased, at the suit of Abraham A. Rapelje: I have seized and taken lots numbers 1 & 2, in the third concession of the Township of Yarmouth, 400 acres; which property I shall offer for sale at the Court House, on Saturday the 27th day of July next, at noon.

JAMES HAMILTON,
Sheriff, L. D.

Sheriff's Office, London,
April 26, 1844. i-5

Brock District } BY virtue of a writ
to wit. } of Attachment, issued out of the Court of Queen's Bench at Toronto, and to me directed, against the estate, real as well as personal, of James Boyes, an absconding or concealed debtor, at the suit of John McFarland Wilson, for the sum of thirty-four pounds and five shillings: I have seized all the estate, real as well as personal, of the said James Boyes, and unless the said James Boyes return within the jurisdiction of the said Court, and put in bail to the action within three calendar months, or cause the said claim to be discharged, all the real and personal estate of the said James Boyes, or as much thereof as may be necessary, will be held liable for the said claim.

JAMES CARRALL,
Sheriff B. D.

Sheriff's Office, Woodstock,
April 18, 1844. sn-2

First published in Gazette May 16, 1844.

In the District Court.

London District } BY virtue of a writ
to wit. } of Attachment, issued out of the London District Court, and to me directed, against the estate, real as well as personal, of Lambert Mahon, an absconding or concealed debtor, at the suit of William Stockdale, for the sum of ten pounds and six-pence: I have seized all the estate, real and personal, of the said Lambert Mahon, and unless the said Lambert Mahon return within the jurisdiction of the said Court, and put in bail to the action within three calender months, or cause the said claim of the said Lambert Mahon to be discharged, all the estate, real and personal, of the said Lambert Mahon, or so much therof as may be necessary, will be held liable for the payment, benefit, and satisfaction of the said claim.

JAMES HAMILTON,
Sheriff L. D.

Sheriff's Office, London,
28th May, 1844. sn-5

First published in Gazette June 6, 1844.

In the Queen's Bench.

London District } BY virtue of two
to wit. } writs of Attachment, issued out of Her Majesty's Court of Queen's Bench, and to me directed, against the estate, real and personal, of Peter Francisco, an absconding or concealed debtor, at the respective suits of Hiram Uriah Gilbert for the sum of fifty-five pounds, and Neil McKinnon for the sum of seventy-seven pounds and ten shillings: I have seized all the estate, real as well as personal, of the said Peter Francisco, and unless the said Peter Francisco return within the jurisdiction of the said Court, and put in bail to the said actions respectively, within three calendar months, or cause the said claims to be discharged, all the real and personal estate of the said Peter Francisco, or so much thereof as may be necessary, will be held liable for the payment, benefit, and satisfaction of the said claims.

JAMES HAMILTON, Sheriff L. D.

Sheriff's Office, London,
31st May, 1844. sn-5

First published in Gazette June 6, 1844.

In the Queen's Bench.

District of Talbot } BY virtue of two
to wit. } writs of Attachment, issued out of Her Majesty's Court of Queen's Bench, and to me directed, against the estate, real and personal, of Peter Francisco, an absconding or concealed debtor, at the respective suits of Hiram Uriah Gilbert for the sum of fifty-five pounds, and Neil McKinnon for the sum of seventy-seven pounds and ten shillings: I have seized all the estate, real as well as personal, of the said Peter Francisco, and unless the said Peter Francisco return within the jurisdiction of the said Court, and put in bail to the said actions respectively, within three calendar months, or cause the said claims to be discharged, all the real and personal estate of the said Peter Francisco, or so much thereof as may be necessary, will be held liable for the payment, benefit, and satisfaction of the said claims.

H. V. A. RAPELJE, Sheriff T. D.

Sheriff's Office, Simcoe,
30th May, 1844. sn-5

First published in Gazette June 6, 1844.

In the Queen's Bench.

Western District, } BY virtue of a
to wit. } writ of Venditioni Exponas, issued out of Her Majesty's Court of Queen's Bench, and to me directed, against the lands and tenements of Ja's. Saxton and James Ranken McKnight, at the suit of John McClure, the younger, surviving partner of John McClure, deceased: I have seized and taken in execution the following property, viz:—

The west half of lot number 17, in the 12th concession of the Township of Dawn, containing 100 acres; lot No. 11, in the 13th concession of the Township of Brooke, containing 200 acres; and the east half of lot No. 8, in the 12th concession of the Township of Brooke, containing 100 acres; all which property I will expose for sale on Saturday the 3rd day of August next, at 12 o'clock, noon, at the Court House in Sandwich.

All persons having any claims on the above property are requested to make them known to me on or before the day of sale.

GEORGE WADE FOOTT,
Sheriff, W. D.

Sheriff's Office, Sandwich,
May 1st, 1844. i-8

JUST PUBLISHED,
THE FIRST & SECOND VOLUME,
OF THE
Statutes of Upper Canada,
TO THE
TIME OF THE UNION,
(Complete in 2 Vols.)

CONTAINING the Public and Local and Private Acts, Revised and Published by Authority, under a Commission consisting of—

The Hon. the CHIEF JUSTICE,
The Hon. Mr. JUSTICE MACAULAY,
The Hon. WILLIAM H. DRAPER, and
JOHN H. CAMERON, Esquire.

FOR SALE at the "GAZETTE OFFICE," No. 5, Yonge-Street, Toronto.

Price Fifty Shillings, Cash, each.

ROBERT STANTON.

Gazette Office, Toronto,
July, 1844.

TORONTO:
Printed by WATSON & STANTON, No. 5, Yonge-Street.

FOR THE PROPRIETOR.

Upper Canada Gazette.

VOL. XIX. TORONTO, THURSDAY, JULY 18, 1844. NO. 11

By Authority.

Sheriff's Sales.

Eastern District } ON SATURDAY,
to wit. } the 24th day of August next, 1844, at twelve o'clock, noon, will be sold by public Auction, at the CourtHouse, in the Town of Cornwall, the undermentioned lands and tenements, taken in execution in the following suits, viz:—

In the Queen's Bench.
Angus McDonell
vs.
Ranald McDonell:

Lot number three in the seventh concession of the Township of Charlottenburgh.

Angus McDonell
vs.
Duncan McDonell and Allan McDonell, surviving executors of the last will and testament of John Roy McDonell, deceased, to be administered:

East half of lot number twenty nine, in the seventh concession of the Township of Cornwall.

—ALSO—

The undermentioned lands and tenements, seized by virtue of writs of Fieri Facias, issued out of Her Majesty's Court of Queen's Bench at Toronto, and will be sold by virtue of writs of Venditioni Exponas, viz.—
Duncan M'Intyre and William M'Intosh, Plaintiffs,
vs.
Duncan McDonald, Defendant:

One hundred and fifty acres of lot number twenty-one, in the sixth concession of the township of Lancaster.

Duncan M'Intyre and William M'Intosh, Plaintiffs,
vs.
Alexander M'Donald, Defendant:

West half of lot twenty-six, in the fifth concession of the township of Lancaster.

A. McMARTIN,
Sheriff, E. D.

Sheriff's Office, Cornwall,
22nd May, 1844. i-10

Sheriff's Sale of Lands.

Eastern District } ON Saturday, the
to wit. } seventeenth day of August next, 1844, at 12 o'clock, noon, will be sold by public Auction, at the Court House in the town of Cornwall, the undermentioned lands and tenements, taken in execution in the following suits, viz.—

In the Queen's Bench.
James Botfield, Plaintiff,
vs.
Philip Empy, Defendant.

East half of lot number thirty-one, in fifth concession of the township of Matilda.

In the Queen's Bench.
Duncan M'Intyre and William M'Intosh, Plaintiffs,
vs.
Allan M'Donell, Defendant:

East half of lot number thirteen, in the fourth concession of the township of Lancaster

A. McMARTIN,
Sheriff, E. D.

Sheriff's Office, Cornwall,
16th May, 1844. i-10

Sheriff's Sale of Lands.

Eastern District } ON Saturday the
to wit. } Seventeenth day of August next, 1844, at twelve o'clock noon, at public Auction, at the Court House in the Town of Cornwall, lot number twenty-one in the second concession of the Township of Lochiel, seized by virtue of a writ of Fieri Facias, and will be sold on a writ of Venditioni Exponas, issued out of Her Majesty's District Court, at Cornwall, at the suit of

James Lane
vs.
Ranald McDonald,
A McMARTIN,
Sheriff, E. D.

Sheriff's Office, Cornwall,
16th May, 1844. i-10

Coroner's Sale of Lands.

Dalhousie District } WILL be sold by
to wit. } public auction, at the Court House, in the Town of Bytown, on Monday the seventh day of October next, at twelve o'clock, noon, by virtue of a writ of execution, in the following suit—In the Queen's Bench: Edward Malloch, plaintiff, against Edward Ryans, defendant, Lot number thirty in the eighth concession, two hundred acres, more or less; and the west half of lot number eighteen, in the eighth concession, one hundred acres, more or less, in the Township of Goulbourn, in the said District.

WM. SMYTH,
Coroner.

Coroner's Office, Bytown,
26th June, 1844. i-9

Sheriff's Sale of Lands.

Eastern District } ON Monday the
to wit. } 22nd day of July next, 1844, at twelve o'clock, noon, will be sold at public auction, at the Court House in the Town of Cornwall, the undermentioned Lands and Tenements taken in execution in the following suits, viz:—

In the District Court.
John P. Cryster
vs.
Walter Johnston and Nicholas Johnston,

Lot number twenty-six in fourth concession of the Township of Matilda.

Duncan McIntyre and William McIntosh
vs.
John McDonald:

East half of lot number eleven in the eighth concession of the Township of Charlottenburgh.

John N. Ault
vs.
Robert Lyle:

Lot number seven in the third concession of the Township of Winchester.

A. McMARTIN,
Sheriff, E. D.

Sheriff's Office, Cornwall,
8th April, 1844. i-7

Sheriff's Sale.

Ottawa District } BY virtue of a writ
to wit. } of Fieri Facias, issued out of Her Majesty's Court of Queen's Bench, and to me directed, against the lands and tenements of Jane McIntosh, administratrix of James McIntosh, deceased, at the suit of John Chitty and Edward McGillivray; I have seized and taken as follows, viz: the undivided half of lot number 21, in the 1st concession, Caledonia; village lot No. 3, north side of Alfred Street, Caledonia Springs: village lots Nos. 11, 13, 14, south side of King Street, in the Town of L'Orignal; all of which said lands and tenements I shall expose to public sale, on Saturday the 15th day of June next, at the Court House in the Town of L'Orignal, at 12 o'clock, noon.

CHARLES P. TREADWELL,
Sheriff, Ottawa District.

Sheriff's Office, L'Orignal,
12th March, 1844.

The above sale is adjourned until Saturday the 20th day of July, at the Court House, at 12 o'clock at noon.

CHARLES P. TREADWELL,
Sheriff, Ottawa District.

Sheriff's Office, L'Orignal,
15th June, 1844. i-10

In the Queen's Bench.

Ottawa District } BY virtue of a writ
to wit. } of Fieri Facias, issued out of Her Majesty's Court of Queen's Bench at Toronto, and to me directed, against the lands and tenements of William McDonald, John McDougall, and Archibald McDougall, at the suit of Charles Platt Treadwell: I have seized

and taken in execution the following property, viz: Lot No. 12, in the seventh concession, in the Township of East Hawkesbury, including grist-mill, saw-mill, out-mill, and mill privilege, together with other buildings thereon erected. The said property I shall expose for sale, at the Court House in the Town of L'Orignal, on Wednesday the 25th of September next, at 12 o'clock, noon.

OLMSTED GATES,
Coroner, Ottawa District.

Coroner's Office, L'Orignal,
24th June, 1844. i-10

Sheriff's Sale.

Bathurst District, to wit. } BY virtue of a writ of Fieri Facias, issued out of Her Majesty's Court of Queen's Bench at Toronto, against the lands and tenements of the late Josias Tayler, at the suit of Henry Glass and George Kerr, to me directed, I have seized and taken in execution, as belonging to the said late Josias Tayler, the following lots or parcels of land, viz:—

One fourth of an acre, more or less, commencing on Wilson-street and the 2nd concession line of Drummond, from the corner along the said concession line; all his right, title, and interest, of, in and to, the lot No. 6, on the south side of Craig-street, in the said Town of Perth, with the house and buildings thereon erected; a block of land lying in the rear of the lots sold to William Glascott and G. C. B. Roberts, lying between Mary-street and the property sold to Dr. Nichol, down to the property of the late Arch. McNee, containing about four acres and a half, more or less; and the house and lot on Wilson-street, at present occupied by Hazleton, containing about one acre, be the same more or less.

All of which, or so much thereof as may be necessary to satisfy the claim of the said plaintiffs, with the costs thereon, I will offer for sale at the Court House in Perth, on Saturday the 3rd day of August next, at the hour of 12 o'clock, noon.

ANDREW DICKSON,
Sheriff.

Sheriff's Office, Perth,
30th April, 1844. i-9

Any person or persons having claims on the above described property, by mortgage or otherwise, are requested to make the same known to me, on or before the day of sale."

ANDREW DICKSON,
Sheriff.

Sheriff's Sale of Lands.

Dalhousie District, to wit. } BY virtue of a writ of Fieri Facias, issued out of Her Majesty's Court of Queen's Bench, at Toronto, and to me directed, at the suit of Isaac Brown, against the lands and tenements of James Herman, I have seized and taken in execution lot No. 5, in the fifth concession of the Township of Osgood, in said District, which I shall expose for sale at the Court House in Bytown, on Saturday, the 12th day of October next, at the hour of 12 o'clock, noon.

EDWARD MALLOCH,
Sheriff.

Sheriff's Office, Bytown,
9th July, 1844. i-11

Midland District, to wit. } BY virtue of a writ of Fieri Facias, issued out of the District Court of the Midland District, and to me directed, against the estate, real as well as personal, of Joseph Daly, Plasterer, an absconding or concealed debtor, at the suit of David Beckus, for the sum of twenty-two pounds, eight shillings and ten pence: I have seized all the estate, real as well as personal, of the said Joseph Daly, and unless the said Joseph Daly, return within the jurisdiction of the said Court, and put in bail to the action, within three calendar months, or cause the said claim to be discharged, all the real and personal estate of the said Joseph Daly, or so much thereof as may be necessary, will be held liable for the payment, benefit, and satisfaction of the said claim.

THOMAS A. CORBETT,
Sheriff, M. D.

Sheriff's Office, Midland District,
26th March, 1844. sn-51

First published in Gazette April 25, 1844.

Sheriff's Sale of Lands.

District of Prince Edward, to wit. } BY virtue of a writ of Fieri Facias, issued out of Her Majesty's District of Prince Edward Court, and to me directed, against the lands and tenements of John Allen, the younger, in the suit of Stewart Wilson, I have seized and taken in execution, as belonging to John Allen, the younger, aforesaid, the east half of lot No. twelve; and lots thirteen and fourteen, in the first concession west of the Rock, Lake side, township of Marysburg, in the County and District of Prince Edward, aforesaid; which lands I will offer for sale, at my office in Picton, on Saturday the 10th day of August next, at the hour of twelve o'clock, noon.

OWEN McMAHON,
Sheriff of the P. E. D.

Sheriff's Office, Picton,
Feb. 8th, 1844. i-8

Sheriff's Sale of Lands.

District of Prince Edward, to wit. } BY virtue of a writ of Fieri Facias, issued out of Her Majesty's Court of Queen's Bench, and to me directed, against the lands and tenements of Robert McLaughlin, at the suit of Doe, on the demise of Philip Williams, I have seized and taken in execution the following property, viz:—All the estate, right, title, property and possession, of the said Robert McLaughlin, the defendant in this cause, of, in and to, lot No. 35, in the first concession, Bay side, Township of Marysburgh; which lands and tenements I shall expose for sale at my Office in Picton, on Saturday the 10th day of August next, at the hour of two o'clock, afternoon.

OWEN McMAHON,
Sheriff of the P. E. D.

Sheriff's Office, Picton,
April 20th, 1844. i-9

Sheriff's Sale of Lands.

District of Prince Edward, to wit. } BY virtue of a writ of Fieri Facias, issued out of Her Majesty's Court of Queen's Bench, and to me directed, against the lands and tenements of John Allen, the younger, at the suit of Jonathan Allen, I have seized and taken in execution, as belonging to the said John Allen, the younger, the east half of lot No. 12, and lots number 13 and 14, in the first concession west of the Rock, Lake side, in the Township of Marysburgh, in the County and District of Prince Edward, aforesaid; which lands I will offer for sale, with all buildings and improvements thereon, at my Office in Picton, on Saturday the 7th day of September next, at the hour of o'clock in the afternoon.

OWEN McMAHON,
Sheriff of the P. E. District.

Sheriff's Office, Picton,
June 4th 1844. i-9

SCHEDULE OF LANDS in the VICTORIA DISTRICT, returned by the Treasurer as remaining eight years in arrear for Assessment and Road Tax, to first July, 1844.

ELZEVIR

First Concession.

Lot.	No of acres.	Years in arrear.	Amount in arrear. £	s.	d.
East half	1 100	19	3	19	2½
West half	1 100	17	3	9	0½
Third Concession.					
	10 200	8	3	5	0
Fifth Concession.					
	25 200	22	8	17	9
Sixth Concession.					
East half	18 100	22	4	8	4½
	26 200	22	8	17	9
Seventh Concession.					
	7 200	22	8	17	9
	23 200	22	8	17	9
	24 200	22	8	17	9
Eighth Concession.					
	18 200	22	8	17	9
	23 200	22	8	17	9
Tenth Concession.					
	26 200	22	8	17	9

MADOC.

First Concession.

West half	1 100	14	2	16	10½
	3 200	15	6	1	10½
	4 200	15	6	1	10½
West half	7 100	15	3	0	11½
East half	7 100	15	3	0	11½
	9 200	15	6	1	10½
	10 200	15	6	1	10½
	13 200	15	6	1	10½
	16 200	15	6	1	10½
East half	17 100	15	3	0	11½
	23 200	10	4	1	3
Second Concession.					
West half	4 100	15	3	0	11½
	8 200	15	6	1	10½
	13 200	15	6	1	10½
	14 200	15	6	1	10½
	15 200	15	6	1	10½
West half	17 100	8	1	12	6
East half	18 100	15	3	0	11½
	18 100	15	3	0	11½
Third Concession.					
	1 200	8	3	5	0
West half	6 100	8	1	12	6
East half	6 100	8	1	12	6
	9 200	15	6	1	10½
East half	12 100	15	3	0	11½
West half	14 100	8	1	12	6
West half	18 100	19	3	17	2½
	19 200	8	3	5	0
East half	24 100	10	2	0	7½
West half	24 100	10	2	0	7½
Fourth Concession.					
	2 200	8	3	5	0
West half	4 100	8	1	12	6
West half	7 100	8	1	12	6
East half	13 100	14	2	16	10½
West half	13 100	8	1	12	6
East half	14 100	8	1	12	6
West half	15 100	8	1	12	6
East half	17 100	8	1	12	6
West half	17 100	8	1	12	6

MADOC—Continued.

Fourth Concession.

Lot.	Acres.	Years.	Amount. £	s.	d.
West half	19 100	19	3	17	2½
	24 200	23	9	5	0
	28 200	23	9	5	0
Fifth Concession.					
West half	3 100	8	1	12	6
East half	4 100	8	1	12	6
West half	5 100	10	2	0	7½
East half	10 100	14	2	16	10½
	11 200	8	3	5	0
East half	12 100	10	2	0	7½
West half	12 100	10	2	0	7½
West half	14 100	8	1	12	6
West half	17 100	8	1	12	6
	20 200	8	3	5	0
	24 200	11	4	9	4½
	25 200	11	4	9	4½
	26 200	23	9	5	0
Sixth Concession.					
	3 200	13	5	5	7½
	4 200	8	3	5	0
East half	15 100	8	1	12	6
	22 200	8	3	5	0
Seventh Concession.					
	3 200	8	3	5	0
West half	12 100	10	2	0	7½
S. W. quarter	13 50	10	1	0	4
North quarter	13 50	10	1	0	4
	14 200	8	3	5	0
East half	17 100	14	2	16	10½
West half	17 100	14	2	16	10½
	19 200	19	7	15	4½
	22 200	14	5	13	9
East half	23 100	9	1	16	6½
West half	33 100	8	1	12	6
Eighth Concession.					
	18 200	8	3	5	0
	23 200	8	3	5	0
	28 200	10	4	1	3
	29 200	10	4	1	3
East half	31 100	8	1	12	6
Ninth Concession.					
	1 200	8	3	5	0
East half	3 100	8	1	12	6
	4 200	8	3	5	0
East half	6 100	8	1	12	6
East half	7 100	8	1	12	6
West half	7 100	9	1	16	6½
	18 200	12	4	17	6
	22 200	11	4	9	4½
East half	23 100	10	2	0	7½
West half	26 100	10	2	0	7½
	27 200	19	7	15	4½
	29 200	10	4	1	3
Tenth Concession.					
	2 200	8	3	5	0
	4 200	8	3	5	0
	5 200	8	3	5	0
	11 200	8	3	5	0
	22 200	11	4	9	4½
Eleventh Concession.					
	1 200	8	3	5	0
West half	3 100	8	1	12	6
	6 200	8	3	5	0
West half	9 100	9	1	16	6½
East half	9 100	9	1	16	6½
West half	14 113	23	5	1	9
East half	17 100	8	1	12	6
	20 200	8	3	5	0
West half	29 100	8	1	12	6
East half	29 100	19	3	17	2½
	30 113	23	5	1	9

MARMORA

First Concession.

West half	1 100	8	1	12	6
East half	1 100	8	1	12	6
	4 200	12	4	17	6
Second Concession.					
West half	2 100	8	1	12	5
East half	2 100	8	1	12	6
	13 200	11	4	9	4½
	18 200	11	4	9	4½
West half	21 100	8	1	12	6
West half	22 100	8	1	12	6
	23 200	8	3	5	0
	25 200	8	3	5	0
	26 200	8	3	5	0
West half	28 100	8	1	12	6
East half	28 100	8	1	12	6
West half	29 100	8	1	12	6
East half	29 100	8	1	12	6
Third Concession.					
East part	12 100	11	2	4	8½
West part	10, 11, 12 } 190	11	2	3	1
Sixth Concession.					
	14 200	8	3	5	0
East half	20 100	8	1	12	6
West half	20 100	8	1	12	6
	22 200	8	3	5	0
	23 200	8	3	5	0
	24 200	8	3	5	0
	26 200	8	3	5	0
	27 200	8	3	5	0
East half	29 100	8	1	12	6
West half	29 100	8	1	12	6
Fourth Concession.					
	2 200	13	5	5	7½
	22 200	13	5	5	7½
West half	29 100	8	1	12	6
	31 200	13	5	5	7½
Fifth Concession.					
	14 200	8	3	5	0
	20 200	8	3	5	0
Sixth Concession.					
	1 200	11	4	9	4½
N. E. quarter	7 50	11	1	2	8
N. W. quarter	8 50	8	0	16	3
S. E. quarter	8 50	10	1	0	4
West half	9 100	8	1	12	6
Seventh Concession.					
	1 200	10	4	1	3
N. E. quarter	3 50	10	1	0	4
East quarter	6 50	9	0	18	4
South quarter	7 50	9	0	18	4
East half	20 100	8	1	12	6
Eighth Concession.					
N. E. quarter	6 50	8	0	16	3
North quarter	7 50	11	1	2	4
East half	9 100	10	2	0	7½
West quarter	9 50	10	1	0	4
East quarter	9 50	10	1	0	4
	18 200	11	4	9	4½
Ninth Concession.					
East half	10 100	11	2	4	8½
East half	12 100	8	1	12	6
	13 200	8	3	5	0
	14 200	8	3	5	0
	16 200	11	4	9	4½
	18 200	11	4	9	4½
	26 200	11	4	9	4½
	29 200	11	4	9	4½
Tenth Concession.					
East quarter	1 50	8	0	16	3
E. half of W. half	1 50	8	0	16	3
West half	13 100	9	1	16	6½
West half	15 100	8	1	12	6
	17 200	11	4	9	4½
	18 200	11	4	9	4½
Eleventh Concession.					
	10 90	11	2	1	8
East half	20 100	8	1	12	6
First Concession.					
	3 200	8	3	5	0
	5 200	16	6	10	0
	7 200	16	6	10	0
	8 150	13	3	19	3
	12 150	10	3	0	11
	13 200	13	5	5	7½
	15 200	16	6	10	0
	17 200	10	4	1	3
	19 200	12	4	17	6
	24 200	14	5	13	9
	25 200	16	6	10	0
	26 200	16	6	10	0
	31 200	11	4	9	4½
	32 200	11	4	9	4½
	38 200	16	6	10	0
Second Concession.					
	1 200	9	3	13	1½
	2 200	16	6	10	0
	9 200	16	6	10	0
	11 200	16	6	10	0
	13 200	8	3	5	0
	14 200	8	3	5	0
	21 200	15	6	1	10½
	24 200	16	6	10	0
	30 200	16	6	10	0
	35 200	13	5	5	7½
	36 200	13	5	5	7½
	37 200	13	5	5	7½
Third Concession.					
	5 200	13	5	5	7½
	6 200	14	5	13	9
	7 200	10	4	1	3
	8 200	13	5	5	7½
	14 200	15	6	1	10½
	19 200	13	5	5	7½
West half	21 100	14	2	16	10½
	22 200	16	6	10	0
	24 200	16	6	10	0
	26 200	16	6	10	0
	29 200	16	6	10	0
Fourth Concession.					
	2 200	13	5	5	7½
	8 200	16	6	10	0
	9 200	8	3	5	0
	12 200	16	6	10	0
	13 200	26	6	10	0
East half	14 100	16	3	5	0
	16 200	8	3	5	0
	24 200	11	4	9	4½
	26 200	16	6	10	0
	36 200	9	3	13	1½
Sixth Concession.					
	1 200	9	3	13	1½
	7 200	16	6	10	0
	13 200	14	5	13	9
	25 200	10	4	1	3
Seventh Concession.					
S. E. quarter	3 50	8	0	16	3
S. W. quarter	3 50	8	0	16	3
N. E. quarter	3 50	11	1	2	4
N. W. quarter	3 50	9	0	18	3
	4 200	11	4	9	4½
	6 200	10	4	1	3
North half	10 100	8	1	12	6
North half	14 100	15	3	0	11½
South half	14 100	15	3	0	11½
	15 200	10	4	1	3
South half	18 100	15	3	0	11½
South half	20 100	9	1	16	6½
	27 200	14	5	13	9
	30, 31 } 200	10	4	1	3
	34 200	9	3	13	1½
Eighth Concession.					
	1 200	16	6	10	0
	2 200	8	3	5	0
North half	4 100	15	3	0	11½
	5 200	11	4	9	4½
West half	9 100	9	1	16	6½

HUNGERFORD—*Continued.*

	Lot.	Acres.	Years.	£	s.	d.
Eighth Concession.						
Broken lot	10	50	11	1	2	4
Broken lot	12	117	11	2	7	0
East half	13	100	11	2	4	8½
North half	15	100	9	1	16	6½
North half	18	100	11	2	4	8½
North half	19	100	11	2	4	8½
	21	200	9	3	13	1½
North half	23	100	8	1	12	6
North half	27	100	8	1	12	6
Ninth Concession.						
	1	200	10	4	1	3
North half	2	100	8	1	12	6
	8	200	9	3	13	1½
	10	200	8	3	5	0
East part	15	100	8	1	12	6
West half	17	100	14	2	12	9½
	18	200	9	3	13	1½
North half	27	100	8	1	12	6
Tenth Concession.						
	1	200	9	3	13	1½
	2	200	11	4	9	4½
	3	200	11	4	9	4½
South half	7	100	11	2	4	8½
	8	200	11	4	9	4½
South half	9	100	8	1	12	6
South part	14	100	8	1	12	6
	19	200	12	4	17	6
	23	200	11	4	9	4½
	24	200	8	3	5	0
	30	200	11	4	9	4½
Eleventh Concession						
	4	200	10	2	0	7½
West half	8	100	8	1	12	6
East half	13	100	8	1	12	6
	15	200	13	5	5	7½
S. W. corner	17	30	16	1	1	7
	18	200	8	3	5	0
	19	200	10	4	1	3
	24	200	8	3	5	0
North half	25	100	8	1	12	6
Twelfth Concession.						
	1	200	8	3	5	0
	13	200	8	3	5	0
	18	200	14	5	13	9
	19	200	14	5	13	9
	22	200	9	3	13	1½
	24	200	9	3	13	1½
South half	25	100	9	1	16	6½
South half	28	100	9	1	16	6½
Thirteenth Concession.						
	1	200	10	4	1	3
South part	6	128	9	2	6	6
	7	200	8	3	5	0
	13	200	9	3	13	1½
	14	200	9	3	13	1½
South half	19	100	10	2	0	7½
Fourteenth Concession.						
South part	1	100	10	2	0	7½
South part	2	100	10	2	0	7½
E. half N. part	2	50	8	0	16	3
North part	4	50	8	0	16	3
North part	6	100	9	1	16	6½
North half	7	100	9	1	16	6½
North part	11	100	8	1	12	6
	12	200	9	3	13	1½
South part	16	100	8	1	12	6
South part	19	100	10	2	0	7½
	21	163	22	7	2	6

HUNTINGDON.

First Concession.						
	2	200	13	5	5	7½
Half	3	100	9	1	16	6½
	9	200	14	5	13	9
	16	130	13	4	2	9
Second Concession.						
	20	200	10	4	1	3

HUNTINGDON—*Continued.*

	Lot.	Acres.	Years.	£	s.	d.
Third Concession.						
East half	5	100	15	3	0	11½
West half	6	100	15	3	0	11½
West half	7	100	9	1	16	6½
East half	7	100	15	3	0	11½
	8	168	9	2	18	6
East half	20	120	9	2	2	9
Fourth Concession.						
	6	200	9	3	13	1
West half	7	100	12	2	8	9
Part	8	110	9	1	19	7
East half	9	100	8	1	12	6
West half	9	100	9	1	16	6½
	11	200	9	3	13	1½
	19	200	13	5	5	7½
Fifth Concession.						
	3	200	9	3	13	1½
	10	200	14	5	13	9
	12	200	16	6	10	0
	13	150	13	3	19	2
	18	50	12	1	4	4½
East half	14	100	8	1	12	6
	18	126	13	3	6	1
	19	105	12	2	10	0
	20	200	10	4	1	3
Sixth Concession.						
	9	200	16	6	10	0
	13	200	16	6	10	0
	14	200	16	6	10	0
Part	19	104	9	1	17	6
	19	96	8	1	12	0
Seventh Concession.						
	1	200	8	3	5	0
	5	200	8	3	5	0
East half	6	100	9	1	16	6½
	7	200	11	4	9	4½
	8	200	16	6	10	0
	10	200	13	5	5	7½
West half	13	110	8	1	14	0
	15	200	16	6	10	0
	17	200	16	6	10	0
	18	200	14	5	13	9
Eighth Concession.						
	1	200	13	5	5	7½
	2	200	13	5	5	7½
East half	7	100	14	2	16	10½
East half	8	100	8	1	12	6
	9	200	16	6	10	0
	11	200	16	6	10	0
	12	200	16	6	10	0
	14	200	16	6	10	0
	16	200	16	6	10	0
	18	175	8	2	16	10½
Ninth Concession.						
	1	200	16	6	10	0
	6	200	8	3	5	0
	10	200	16	6	10	0
	13	200	13	5	5	7½
West half	14	100	13	2	16	6½
East quarter	14	100	16	3	5	0
	17	200	16	6	10	0
	18	200	26	6	10	0
Tenth Concession.						
	4	200	16	6	10	0
	6	200	16	6	10	0
	7	200	16	6	10	0
	8	200	16	6	10	0
	9	200	16	6	10	0
	11	200	13	5	5	7½
West half	12	100	13	2	12	9½
East half	12	100	16	3	5	0
	13	200	16	6	10	0
	14	200	16	6	10	0
	16	200	16	6	10	0
	18	200	16	6	10	0
Eleventh Concession.						
	5	200	16	6	10	0
West half	6	100	16	3	5	0
East half	6	100	16	3	5	0
	12	200	16	6	10	0

HUNTINGDON—*Continued.*

	Lot.	Acres.	Years.	£	s.	d.
Eleventh Concession.						
East half	13	100	16	3	5	0
	14	200	16	6	10	0
	17	200	16	6	10	0
	20	200	10	4	1	3
Twelfth Concession.						
	1	200	8	3	5	0
	7	200	12	4	17	6
	8	200	8	3	5	0
	9	200	10	4	1	3
	12	200	16	6	10	0
	13	200	8	3	5	0
	18	200	16	6	10	0
	19	200	16	6	10	0
Thirteenth Concession.						
	1	200	15	6	1	10½
	3	200	16	6	10	0
	6	200	16	6	10	0
	7	200	9	3	13	1½
	13	200	16	6	10	0
	14	200	16	6	10	0
	17	200	16	6	10	0
	18	200	16	6	10	0
Fourteenth Concession.						
	1	200	12	4	17	6
	2	200	8	3	5	0
	7	200	16	6	10	0
	8	200	13	5	5	7½
	9	200	16	6	10	0
	12	200	16	6	10	0
	13	200	16	6	10	0
	16	200	16	6	10	0
	18	200	16	6	10	0

RAWDON.

First Concession.						
	7	200	8	3	5	0
	9	200	10	4	1	3
	10	200	10	4	1	3
	11	200	10	4	1	3
	12	200	10	4	1	3
	13	200	10	4	1	3
	14	200	10	4	1	3
	15	200	10	4	1	3
	17	200	10	4	1	3
	18	200	10	4	1	3
Second Concession.						
	1	200	16	6	10	0
Part	4	115	8	1	18	0
	6	200	10	4	1	3
	7	200	8	3	5	0
	8	200	10	4	1	3
Part	9	135	3	2	2	6
	13	200	10	4	1	3
	16	200	11	4	9	4½
	17	200	10	4	1	3
	18	200	10	4	1	3
	19	200	10	4	1	3
	21	150	10	3	0	11
Three-quarters	23	150	10	3	0	11
	24	200	10	4	1	3
Third Concession.						
	1	200	10	4	1	3
East half	4	100	13	2	12	9½
	6	200	13	5	5	7½
	7	200	13	5	5	7½
	12	200	10	4	1	3
	14	200	11	4	9	4½
	15	200	11	4	9	4½
	17	200	10	4	1	3
	18	200	10	4	1	3
	19	200	9	3	13	1½
	20	200	11	4	9	4½
	22	200	10	4	1	3
	24	300	10	4	1	3
Fourth Concession.						
	2	200	8	3	5	0
	12	200	10	4	1	3
	13	200	12	4	17	6
	14	200	12	4	17	6

RAWDON—*Continued.*

	Lot.	Acres.	Years.	£	s.	d.
Fourth Concession.						
	16	200	13	5	5	7½
	18	200	13	5	5	7½
	19	200	13	5	5	7½
	21	200	13	5	5	7½
	24	200	10	4	1	3
Fifth Concession.						
	1	200	10	4	1	3
	6	200	14	5	13	9
	7	200	14	5	13	9
	8	200	16	6	10	0
	10	200	14	5	13	9
South half	11	100	10	2	0	7½
	12	200	8	3	5	0
	17	200	10	4	1	3
	18	200	10	4	1	3
	19	200	10	4	1	3
	20	200	10	4	1	3
	22	200	10	4	1	3
Sixth Concession.						
	1	200	8	3	5	0
	2	200	8	3	5	0
	4	200	16	6	10	0
	6	200	10	4	1	3
South half	8	100	9	1	16	6½
	9	200	16	6	10	0
	11	200	10	4	1	3
	13	200	8	3	5	0
	14	200	10	4	1	3
	15	200	10	4	1	3
	16	200	10	4	1	3
West half	18	100	8	1	12	6
Part	19	45	9	0	16	5
	19	155	17	5	16	3
North half	20	100	9	1	16	6½
	21	200	8	3	5	0
	23	200	12	4	17	6
	24	200	8	3	5	0
Seventh Concession.						
	1	200	10	4	1	3
	11	200	10	4	1	3
	20	200	9	3	13	1½
Eighth Concession.						
	4	200	8	3	5	0
	6	200	8	3	5	0
	7	200	13	5	5	7½
	8	200	13	5	5	7½
	14	200	16	6	10	0
	16	200	16	6	10	0
Ninth Concession.						
	6	200	16	6	10	0
	7	200	16	6	10	0
	10	200	16	6	10	0
	15	200	10	4	1	3
	17	200	14	5	13	9
	24	200	8	3	5	0
Tenth Concession.						
	2	200	13	5	5	7½
	9	200	11	4	9	4½
	11	200	16	6	10	0
	12	200	15	6	1	10½
	13	200	14	5	13	9
	14	200	16	6	10	0
	16	200	16	6	10	0
	18	200	16	6	10	0
	19	200	16	6	10	0
	21	200	16	6	10	0
	23	200	16	6	10	0
	24	200	16	6	10	0
Eleventh Concession.						
	1	200	10	4	1	3
	3	200	10	4	1	3
	5	200	12	4	17	6
	7	200	16	6	10	0
	13	200	13	5	5	7½
	15	200	16	6	10	0
	17	200	10	4	1	3
	22	200	16	6	10	0

RAWDON—*Continued.*

	Lot.	Acres.	Years.	£	s.	d.
Twelfth Concession.						
	1	200	16	6	10	0
	2	200	16	6	10	0
	4	200	16	6	10	0
	8	200	16	6	10	0
	9	200	10	4	1	3
	11	200	13	5	5	7½
	12	200	13	5	5	7½
	13	200	12	4	17	6
Thirteenth Concession.						
	1	200	16	6	10	0
	2	200	16	6	10	0
	3	200	16	6	10	0
	4	200	16	6	10	0
	6	200	16	6	10	0
	7	200	16	6	10	0
	8	200	16	6	10	0
	9	200	12	4	17	6
	12	200	16	6	10	0
	13	200	16	6	10	0
	14	200	15	6	1	10½
East half	16	100	16	3	5	0
West half	16	100	16	3	5	0
	23	200	10	4	1	3
	24	200	16	6	10	0

SIDNEY.

First Concession.						
Gore	A	400	12	9	15	0
West half	4	100	8	1	12	6
Front of W. half on B'ry of Q'ty	4	46	8	1	11	0
Broken front	17	100	18	3	13	1½
Second Concession.						
Gore	A	300	12	7	7	3
Third Concession.						
West part	A	100	10	2	0	7½
West half	24	100	8	1	12	6
Fourth Concession.						
	1	200	16	6	10	0
	2	200	11	2	4	8½
	6	200	10	4	1	3
Fifth Concession.						
	5	200	14	2	4	8½
East half	14	100	9	1	16	6½
	19	200	16	6	10	0
	23	200	13	5	5	7½
	30	200	8	3	5	0
Sixth Concession.						
West half	A	100	12	2	8	9
East half	A	200	12	4	17	6
Front half	3	100	11	2	4	8½
East half	8	100	8	1	12	6
	13	200	14	5	13	9
	30	200	11	4	9	4½
	33	200	16	6	10	0
Seventh Concession.						
West half	A	100	16	3	5	0
South half	7	100	9	1	16	6½
	11	100	11	2	4	8½
	13	200	12	4	17	6
South half	26	100	16	3	5	0
North half	28	100	8	1	12	6
	33	100	13	5	5	7½
Eighth Concession.						
East half	A	100	10	2	0	7½
	12	200	13	5	5	7½
	16	200	8	3	5	0
South half	17	100	9	1	16	6½
	28	200	11	4	9	4½

SIDNEY—*Continued.*

	Lot.	Acres.	Years.	£	s.	d.
Ninth Concession.						
N. E. Part	14	140	16	4	11	0
North half	16	100	12	2	8	9
	24	200	16	6	10	0
East half	25	100	8	1	12	6
West quarter	27	50	9	0	18	9
East half	27	100	9	1	16	6
THURLOW.						
BROKEN FRONT.						
	5 & 6	80	10	1	12	6
	7	45	10	0	18	9½
	8	75	10	1	10	5½
	9	25	10	0	10	2
	10	90	10	1	16	5½
	13	50	8	0	16	3
	17 & 18	202	10	4	1	9
	19	91	10	1	16	6
	20	86	11	1	18	8
East half	23	120	10	2	8	9
West half	23	116	10	2	8	0
	24	200	13	5	5	7½
	25	190	13	5	0	7½
	26	176	10	3	11	3
	27	169	10	3	10	9
	28	169	10	3	10	9
THURLOW.						
First Concession.						
	7	200	9	3	13	1½
East half	33	100	8	1	12	6
Second Concession.						
Front half	2	100	8	1	12	6
	21	200	10	4	1	3
	27	200	11	4	9	4½
	30	200	16	6	10	0
Third Concession.						
East half	6	100	10	2	0	7½
	7	200	10	4	1	3
	17	200	11	4	9	4½
	25	200	9	3	13	1½
North half	30	100	12	2	8	9
Fourth Concession.						
	2	120	8	1	19	0
	4	200	10	4	1	3
South half	14	100	8	1	12	6
South part	21, 22, 23, 24, 25	462	8	7	11	0
	32	200	8	3	5	0
Fifth Concession.						
Rear half	4	100	8	1	12	6
	8	200	10	4	1	3
	13	200	11	4	9	4½
	15	200	10	4	1	3
South half	17	100	9	1	16	6½
	19	200	16	6	10	0
	28	200	8	3	5	0
Sixth Concession.						
	3, 4, 5, 6, 7	1000	8	16	5	0
	11	200	13	5	5	7½
	12	200	14	6	1	10½
	13	200	16	6	10	0
	16	200	11	4	9	4½
South half	24	100	8	1	12	6
	28	200	12	4	17	6
	29	200	8	3	5	0
Seventh Concession.						
	4	200	10	4	1	3
	10	200	10	4	1	3
	12	200	13	5	5	7½
	18	200	11	4	9	4½
	23	200	16	6	10	0
South quarter	25	200	10	4	1	3
	26	59	9	1	1	6
	30	200	16	6	10	0
	31	200	16	6	10	0

		Lot.	Acres.	Yearly Rate.	£	s.	d.
	Eighth Concession.						
		8	200	10	4	1	8
		9	200	10	4	1	8
		17	200	10	4	1	8
		28	200	16	6	10	0
		29	200	11	4	9	4½
		31	200	11	4	9	4½
	Ninth Concession.						
		1	200	10	4	1	8
West half		22	100	14	5	13	9
East half		22	100	8	1	12	6
		28	200	9	3	13	1½
		30	200	9	3	13	1½
	TYENDENAGA. (SOUTH OF THE ROAD.)						
	First Concession.						
North half		18	100	10	2	0	7½
North half		19	100	10	2	0	7½
North half		20	100	10	2	0	7½
North half		21	100	16	3	5	0
North half		23	100	16	3	5	0
North half		24	100	10	2	0	7½
North half		25	100	10	3	5	0
North half		26	100	16	3	5	0
North half		27	100	9	1	16	6½
North half		31	100	10	2	0	7½
North half		32	100	10	2	0	7½
	Third Concession.						
South half		20	100	9	1	16	6½
	TYENDENAGA. *First Concession.*						
South half		1	100	11	2	4	8½
South half		3	100	16	3	5	0
North half		27	100	9	1	16	6½
South half		35	100	8	1	12	6
	Second Concession.						
		15	200	13	5	5	7½
North half		16	100	10	2	0	7½
South half		30	100	8	1	12	6
South half		32	100	8	1	12	6
S. W. part		35	15	10	0	6	8
East half		35	100	10	2	0	7½
		37	200	8	3	5	0
		38	100	8	1	12	6
	Third Concession.						
North half		15	100	8	1	12	6
North half		34	100	10	2	0	7½
	Fourth Concession.						
		16					
		18	360	10	6	5	11
		19					
		22	120	10	2	8	8
East part		30	34	11	0	15	3
	Seventh Concession.						
South half		7	100	15	3	0	11¼
	Eighth Concession.						
South half		8	100	15	3	0	11¼

☞ Amongst the above Lots there are some that are on the Assessment Roll, and which are occupied, but owing to the neglect of the Assessors between the years 1835 and 1843, who failed to return the Wild Lands within their respective Townships, they were not marked on the Wild Land Account Book, and the Taxes appear charged against them for a long period. The Treasurer is thus compelled to advertise the amount that appears against such Lots on his Books, but will, upon application and proof, correct the amount to be charged to each, deducting from the period the amount for the number of years which each Lot respectively has been returned on the Assessor's Roll.

PHILIP HAM,
Treasurer V. D.

Treasurer's Office,
Belleville, 1st July, 1844. n-11

In the District Court.

Victoria District } BY virtue of a writ
to wit. } of Attachment, issued out of the District Court of the Victoria District, and to me directed, against the estate, real as well as personal, of Noble Barry, an absconding or concealed debtor, at the suit of William Robertson, for the sum of twenty-nine pounds thirteen shillings: I have seized all the estate, real as well as personal, of the said Noble Barry, and unless the said Noble Barry return within the jurisdiction of the said Court, and put in bail to the action within three calendar months, or cause the said claim to be discharged, all the real and personal estate of the said Noble Barry, or so much thereof as may be necessary, will be held liable for the payment, benefit, and satisfaction of the said claim.

J. W. DUNBAR MOODIE,
Sheriff.

Sheriff's Office, Belleville,
1st June, 1844.

First published in Gazette June 13, 1844.

In the Queen's Bench.

Victoria District } BY virtue of a writ
to wit. } of Fieri Facias, issued out of Her Majesty's Court of Queen's Bench, and to me directed, against the lands and tenements which were of Peter W. Meyers, deceased, at the time of his death, in the hands of Anne Meyers, administratrix of the said Peter W. Meyers, deceased, to be administered, at the suit of Henry Dunning: I have seized and taken as belonging to the said Peter W. Meyers, deceased, at the time of his death, in the hands of Anne Meyers, administratrix as aforesaid, Lot number 19, in the fourth concession of the Township of Rawdon: which property I will offer for sale at the Court House in the Town of Belleville, on Saturday the 21st day of September next, at 12 o'clock, noon.

J. W. DUNBAR MOODIE,
Sheriff.

Sheriff's Office, Belleville,
10th June, 1844. i-7

Sale of Lands for Taxes.

Newcastle District } BY virtue of war-
to wit. } rants issued by the Clerk of the Peace, for the collection of Taxes in arrears upon Lands in the Townships of Alnwich, Hamilton, Haldimand, Cavan, Monaghan, and Seymour, I shall, on the second day of the sittings of the Court of General Quarter Sessions in January next, at the Court House, at ten o'clock, A. M., expose to sale so much of each lot or parcel of land as shall at two shillings and six pence per acre amount to the Taxes in arrear and the charges thereupon; all the lands then remaining unsold will be offered on the second day of the sittings of the General Quarter Sessions in April following, at the same place and hour of the day, and sold for what they will bring.

H. RUTTAN, Sheriff.

Sheriff's Office, Cobourg,
May 6th, 1844. i-2

Newcastle District } BY virtue of war-
to wit. } rants issued by the Clerk of the Peace, for the collection of land taxes due in the Townships of Cartwright, Clarke, Cramahe, Darlington, Hope, Manvers, Murray and Percy, I shall on the second day of the sitting of the Court of Quarter Sessions for the said District, in April next, at the Court House, [illegible] much of each lot or parcel of land contained in such warrants, the taxes on which shall not previously have been paid, as shall at two shillings and six pence per acre, amount to the said taxes and charges thereupon; and in case any of the lands shall then remain unsold, I shall sell all such on the first day of July Quarter Sessions following, at ten o'clock A. M. for what they will bring.

H. RUTTAN, Sheriff, N. D.

Sheriff's Office, Cobourg,
July 28, 1843. nf-25

In the District Court.

Colborne District } BY virtue of a writ
to wit. } of Attachment, issued out of Her Majesty's Colborne District Court, and to me directed, against the estate, real and personal, of Edward Duffy, an absconding or concealed debtor, at the suit of George Strange Boulton, for the sum of thirty-eight pounds eleven shillings and eight pence: I have seized and taken all the estate, real as well as personal, of the said Edward Duffy, and unless the said Edward Duffy return within the jurisdiction of the said Court, and put in bail to the action, or cause the said claim to be discharged within three calendar months, the real and personal estate of the said Edward Duffy, or so much thereof as may be necessary, will be held liable for the payment and satisfaction of the said claim.

W. S. CONGER,
Sheriff C. D.

Sheriff's Office, Peterboro,
1st June, 1844. sn-6

First published in Gazette June 13, 1844.

Sheriff's Sale.

Colborne District } BY virtue of a writ
to wit. } of Fieri Facias, issued out of Her Majesty's Colborne District Court, and to me directed, against the lands and tenements of Hugh Collum, at the suit of James McCutcheon, I have seized and taken as belonging to the said Hugh Collum, the north half of lot number twelve, in the second concession of the Township of Emily; which property, together with all buildings and erections thereon, I shall offer for sale on Saturday the 24th day of August next, at the hour of 12 o'clock, noon, at the Court House, in the Town of Peterboro.

W. S. CONGER,
Sheriff.

Sheriff's Office, Peterboro,
20th May, 1844. i-4

In the District Court.

District of Simcoe } BY virtue of a writ
to wit. } of Attachment, issued out of the District Court of the District of Simcoe, and to me directed, against the estate, real as well as personal, of John Brasure, an absconding or concealed debtor, at the suit of John McBeath, for the sum of twenty-one pounds five shillings: I have seized all the estate, real and personal, of the said John Brasure, and unless the said John Brasure return within the jurisdiction of the said Court, and put in bail to the action, or cause the said claim to be discharged within three calendar months, the real and personal estate of the said John Brasure, or so much thereof as may be necessary, will be held liable for the payment, benefit, and satisfaction of the said claim.

B. W. SMITH, Sheriff D. S.

Sheriff's Office, Barrie,
28th March, 1844. sn-48

First published in Gazette 4th April 1844

Sheriff's Sale.

Gore District } ON Saturday, the 13th
to wit. } day of July next, at 12 o'clock, noon, will be sold by public auction, at the Court House, in the Town of Hamilton, the undermentioned lands, with the tenements thereon, seized in execution, in the following suits, viz:

In the Queen's Bench.

John Gamble, George Jones, and John Paterson,

vs.

Patrick O'Rielly.

Part of lot number 7, in the 6th concession of the Township of West Flamboro', comprising ten acres, and situated at the distance of 45 chains from the south-western angle of the said lot, upon which are erected a frame house and frame barn, at present occupied by the said Patrick O'Rielly.

E. CARTWRIGHT THOMAS,
Sheriff Gore District.

Sheriff's Office, Hamilton,
6th April, 1844.

☞ The above Sale is posponed until Tuesday, the 13th day of August next, at the same hour and place.

E. CARTWRIGHT THOMAS,
Sheriff.

Sheriff's Office, Hamilton,
13th July, 1844. c-11

Sheriff's Sale.

Gore District } ON MONDAY, the
to wit. } 21st day of October next, at 12 o'clock, at noon, will be sold by public auction, at the Court House, in the Town of Hamilton, the undermentioned lands and tenements, seized in the following suits, viz:—

In the Queen's Bench.

By virtue of a writ of Venditioni Exponas, The President, Directors, and Company of the Gore Bank, Plaintiffs,

vs.

William Chisholm, Defendant.

In the Queen's Bench.

By virtue of a writ of Fieri Facias, Isaac Buchanan, Plaintiff,

vs.

George King Chisholm, John Alexander Chisholm, and Robert Kerr Chisholm, Executors of the last will and testament of William Chisholm, deceased, Defendants.

TOWNSHIP OF BARTON.

North half of lot No. 8, first concession, and north half of lot No. 9, second concession, containing 170 acres, more or less.

TOWNSHIP OF TRAFALGAR.

Lots Nos. 12, 13, 14, 15, & 16; and the north-east part of lot No. 19, in the third concession; lots Nos. 12, 13, 14, 15, & 16, in the fourth concession; also, the broken front in the said concession; lot letter A, in block 21, containing one-fourth of an acre, with a dwelling house thereon, in the Village of Oakville; park lot, No. 1, containing one acre, one rood and six and a half perches, in the Village of Oakville; lot A, in block 10, containing one quarter of an acre, in the Village of Oakville; and lot No. 17, in the third [illegible] containing 200 acres.

TOWNSHIP OF NELSON.

Lot No 44, south side of Dundas-street, first concession, containing 200 acres.

E. CARTWRIGHT THOMAS,
Sheriff.

Sheriff's Office, Hamilton,
13th July, 1844. i-11

Sheriff's Sale of Lands.

Niagara District } BY virtue of two
to wit. } writs of Fieri Facias, issued out of Her Majesty's Court of Queen's Bench, and to me directed, against the lands and tenements of Joseph Hamilton, at the suit of Thomas Bushby, George Lyon, Isaac Bayly, and John Ewart, and at the suit of Elizabeth Dee; I have seized and taken, as belonging to the said Joseph Hamilton, seventy-five acres of land in the neighbourhood of the town of Niagara, being part of the lands granted to the late Thomas Butler, deceased, and now in the occupation of Mr. John Gibson, with all the buildings and other erections thereon. Also, forty acres of land in the Township of Stamford, being composed of part of lot No. 18. Also, part of lot No. 4, in the District of Niagara, contiguous to the road leading from Queenston to St. David's, containing six acres, more or less. Also, a part of the same lot, No. 4, containing three acres, more or less. Also, two parcels of the broken fronts of lot No. 6, in the Township of Niagara, one measuring 300 feet by 400 feet, and the other measuring 230 feet by 165 feet, together with all the buildings and erections thereon. All which property I shall offer for sale, at the Sheriff's Office, in the Town of Niagara, on Saturday, the 12th day of October next, at twelve o'clock, noon, for cash only.

WM. KINGSMILL,
Sheriff N. D.

Sheriff's Office, Niagara,
10th July, 1844. i-11

Sheriff's Sale.

Niagara District } BY virtue of two writs
to wit. } of Fieri Facias, issued out of Her Majesty's Court of Queen's Bench, and to me directed, against the lands and tenements of Thomas Moxey, at the suits of Joseph Clement Woodruff and Sarah Pierce; I have seized and taken all the right and title of the said Thomas Moxey in and to all and singular that certain piece or parcel of land, situated in the Township of Stamford, in the Niagara District, on which is standing that well known tavern stand and hotel, called "The Pavilion," together with the Pavilion, out-houses, and appurtenances thereunto belonging; which property I will expose for sale at the Sheriff's Office in the Town of Niagara, on Saturday, the 5th day of October next, at 12 o'clock at noon.

WILLIAM KINGSMILL,
Sheriff, N. D.

Sheriff's Office, Niagara,
2nd July, 1844. i-10

In the Queen's Bench.

Wellington District } BY virtue of a
to wit. } writ of Attachment, issued out of Her Majesty's Court of Queen's Bench at Toronto, and to me directed, against the estate, real and personal, of Daniel Nicklin, an absconding or concealed debtor, at the suit of Christopher Elliot, for the sum of three hundred and [illegible] seven pounds and sixteen shillings: I have seized all the estate, real as well as personal, of the said Daniel Nicklin, and unless the said Daniel Nicklin returns within the jurisdiction of the said Court, and puts in bail to the action, or cause the said claim to be discharged within three calendar months, all the estate, real as well personal, of the said Daniel Nicklin, or so much thereof as may be necessary, will be held liable for the payment, benefit, and satisfaction of said claim.

GEO. J. GRANGE,
Sheriff, W. D.

Sheriff's Office, Guelph,
May 11th, 1844. sn-2

First published in Gazette May 16, 1844.

Sheriff's Sale.

Gore District } ON TUESDAY, the
to wit. } 13th day of August next, at 12 o'clock, noon, will be sold by public auction, at the Court House, in the Town of Hamilton, the undermentioned valuable property, seized in the following suits, viz:

In the Queen's Bench.

Job Loder, Plaintiff,

vs.

Joseph Taylor and Leah Rose Taylor, Administrators of William Scobell, deceased, Defendants.

The President, Directors, and Company of the Gore Bank, Plaintiffs,

vs.

John Clay, Stephen Oliver, and the Heirs of William Scobell, deceased, Defendants.

Lot number twenty-one, west side of Jarvis street, in Peter Hunter Hamilton's survey, Town of Hamilton, being situated between the Commercial Bank and Farish's wholesale store, and containing one acre, more or less.

E. CARTWRIGHT THOMAS,
Sheriff G. D.

Sheriff's Office, Hamilton,
7th May, 1844. i-2

Sheriff's Sales.

Alexander W. Light *vs.* P. Graham.

Brock District } BY virtue of a writ of
to wit. } Fieri Facias, issued out of Her Majesty's Court of Queen's Bench, and to me directed, against the lands and tenements of Philip Graham, at the suit of Alexander W. Light: I have seized and taken in execution, as belonging to the said Philip Graham, the broken Lots 28, 29 and 30, in the 1st concession of North Oxford, containing 176 acres, more or less; all which I will expose for sale at the Court House, in the Town of Woodstock, District aforesaid, on Monday the 3rd day of June, 1844, at 12 o'clock, noon.

JAMES CARRALL,
Sheriff B. D.

Sheriff's Office Woodstock,
March 1st, 1844.

The above sale is postponed until Monday the 2nd day of September, at the same place and hour.

JAMES CARRALL,
Sheriff B. D.

Sheriff's Office, Woodstock,
June 8th, 1844. i-8

H. Finkle *vs.* P. Graham.

Brock District } BY virtue of a writ of
to wit. } Fieri Facias, issued out of Her Majesty's Court of Queen's Bench, and to me directed, against the

lands and tenements of Philip Graham, at the suit of Henry Finkle: I have this taken in execution as belonging to the said Philip Graham, the broken Lots 28, 29, and 30, in the 1st concession of North Oxford, containing 176 acres, more or less; all which I will expose for sale at the Court House, in the Town of Woodstock, District aforesaid, on Monday the 13th day of May, 1844, at 12 o'clock, noon.

JAMES CARRALL,
Sheriff B. D.

Sheriff's Office, Woodstock,
February 10, 1844.

The above sale is postponed until Monday the 3rd day of June, at the same hour and place.

JAMES CARRALL,
Sheriff B. D.

Sheriff's Office, Woodstock,
May 17th, 1844.

The above sale is further postponed until Monday the 2nd day of September, at the same place and hour.

JAMES CARRALL,
Sheriff B. D.

Sheriff's Office, Woodstock,
June 8th, 1844. i-8

W. Lawson *vs.* P. Graham.

Brock District, to wit. } BY virtue of a writ of Fieri Facias, issued out of Her Majesty's Court of Queen's Bench, and to me directed, against the lands and tenements of Philip Graham, at the suit of William Lawson: I have seized and taken in execution as belonging to the said Philip Graham, the broken Lots 28, 29, and 30, in the 1st Concession of North Oxford, containing 176 acres, more or less; all which I will expose for sale at the Court House, in the Town of Woodstock, District aforesaid, on Saturday the 11th day of May, 1844, at 12 o'clock, noon.

JAMES CARRALL,
Sheriff B. D.

Sheriff's Office, Woodstock,
December 10th, 1843.

The above sale is postponed until Monday the 3rd day of June, at the same place and hour.

JAMES CARRALL,
Sheriff B. D.

Sheriff's Office, Woodstock,
May 11th, 1844.

The above sale is further postponed until Monday the 2nd day of September, at the same place and hour.

JAMES CARRALL,
Sheriff B. D.

Sheriff's Office, Woodstock,
June 8th, 1844. i-8

ATTACHMENT.

Brock District, to wit. } BY virtue of a writ of Attachment, issued out of the Court of Queen's Bench at Toronto, and to me directed, against the estate, real as well as personal, of James Boyes, an absconding or concealed debtor, at the suit of John McFarland Wilson, for the sum of thirty-four pounds and five shillings: I have seized all the estate, real as well as personal, of the said James Boyes, and unless the said James Boyes return within the jurisdiction of the said Court, and put in bail to the action within three calendar months, or cause the said claim to be discharged, all the real and personal estate of the said James Boyes, or as much thereof as may be necessary, will be held liable for the said claim.

JAMES CARRALL,
Sheriff B. D.

Sheriff's Office, Woodstock,
April 18, 1844. sn-2

First published in Gazette May 16, 1844.

In the District Court.

London District, to wit. } BY virtue of a writ of Attachment, issued out of the London District Court, and to me directed, against the estate, real as well as personal, of Lambert Mahon, an absconding or concealed debtor, at the suit of William Stockdale, for the sum of ten pounds and six-pence: I have seized all the estate, real and personal, of the said Lambert Mahon, and unless the said Lambert Mahon return within the jurisdiction of the said Court, and put in bail to the action within three calendar months, or cause the said claim of the said Lambert Mahon to be discharged, all the estate, real and personal, of the said Lambert Mahon, or so much theref as may be necessary, will be held liable for the payment, benefit, and satisfaction of the said claim.

JAMES HAMILTON,
Sheriff L. D.

Sheriff's Office, London,
28th May, 1844. sn-5

First published in Gazette June 6, 1844

In the Queen's Bench.

London District, to wit. } BY virtue of two writs of Attachment, issued out of Her Majesty's Court of Queen's Bench, and to me directed, against the estate, real and personal, of Peter Francisco, an absconding or concealed debtor, at the respective suits of Hiram Uriah Gilbert for the sum of fifty-five pounds, and Neil McKinnon for the sum of seventy-seven pounds and ten shillings: I have seized all the estate, real as well as personal, of the said Peter Francisco, and unless the said Peter Francisco return within the jurisdiction of the said Court, and put in bail to the said actions respectively, within three calendar months, or cause the said claims to be discharged, all the real and personal estate of the said Peter Francisco, or so much thereof as may be necessary, will be held liable for the payment, benefit, and satisfaction of the said claims.

JAMES HAMILTON, Sheriff L. D.

Sheriff's Office, London,
31st May, 1844. sn-5

First published in Gazette June 6, 1844.

In the Queen's Bench.

District of Talbot, to wit. } BY virtue of two writs of Attachment, issued out of Her Majesty's Court of Queen's Bench, and to me directed, against the estate, real and personal, of Peter Francisco, an absconding or concealed debtor, at the respective suits of Hiram Uriah Gilbert for the sum of fifty-five pounds, and Neil McKinnon for the sum of seventy-seven pounds and ten shillings: I have seized all the estate, real as well as personal, of the said Peter Francisco, and unless the said Peter Francisco return within the jurisdiction of the said Court, and put in bail to the said actions respectively, within three calendar months, or cause the said claims to be discharged, all the real and personal estate of the said Peter Francisco, or so much thereof as may be necessary, will be held liable for the payment, benefit, and satisfaction of the said claims.

H. V. A. RAPELJE, Sheriff T. D.

Sheriff's Office, Simcoe,
30th May, 1844. sn-5

First published in Gazette June 6, 1844.

In the Queen's Bench.

Western District, to wit. } BY virtue of a writ of Venditioni Exponas, issued out of Her Majesty's Court of Queen's Bench, and to me directed, against the lands and tenements of Ja's. Saxton and James Ranken McKnight, at the suit of John McClure, the younger, surviving partner of John McClure, deceased: I have seized and taken in execution the following property, viz:—

The west half of lot number 17, in the 12th concession of the Township of Dawn, containing 100 acres; lot No. 11, in the 13th concession of the Township of Brooke, containing 200 acres; and the east half of lot No. 8, in the 12th concession of the Township of Brooke, containing 100 acres; all which property I will expose for sale on Saturday the 3rd day of August next, at 12 o'clock, noon, at the Court House in Sandwich.

All persons having any claims on the above property are requested to make them known to me on or before the day of sale.

GEORGE WADE FOOTT,
Sheriff, W. D.

Sheriff's Office, Sandwich,
May 1st, 1844. i-8

COLONEL LIGHT, and others concerned, will petition the Parliament for a new survey of East Oxford, as the line drawn by the late Boundary Commissioners for the Brock District, on its Western side, was oblique, instead of being parallel to its base line, according to the 3rd section George the Third, 38 anno- and not according to the plans expressly sent by the Surveyor General Mr. Park, of Jones' survey, for their guidance, both of which plans were with parallel lines.

9th May, 1844. sn-1

JUST PUBLISHED,
THE FIRST & SECOND VOLUME,
OF THE
Statutes of Upper Canada,
TO THE
TIME OF THE UNION,
(Complete in 2 Vols.)

CONTAINING the Public and Local and Private Acts, Revised and Published by Authority, under a Commission consisting of—

The Hon. the CHIEF JUSTICE,
The Hon. Mr. JUSTICE MACAULAY,
The Hon. WILLIAM H. DRAPER, and
JOHN H. CAMERON, Esquire.

FOR SALE at the "GAZETTE OFFICE," No. 5, Yonge-Street, Toronto.

Price Fifty Shillings, Cash, each.

ROBERT STANTON.

Gazette Office, Toronto,
July, 1844

TORONTO:
Printed by WATSON & STANTON, No. 5, Yonge-Street.

FOR THE PROPRIETOR.

Upper Canada Gazette.

VOL. XIX. TORONTO, THURSDAY, JULY 25, 1844. NO. 12

By Authority.

NOTICE.

SEALED TENDERS for BILLS OF EXCHANGE, at thirty days' sight, in sums of not less than £500 Sterling, on the Lords Commissioners of Her Majesty's Treasury, will be received at the Receiver General's Office, on Thursday, the 25th instant, at noon.

The Tenders to be addressed to the Receiver General of the Province, and marked "Tender for Exchange," expressing the highest rate of Premium on the par of 24s. 4d. Currency per pound Sterling, They will also specify the Appoints desired.

The Proceeds will be required to be deposited in either of the Chartered Banks of the Province.

Receiver General's Office,
Montreal, 16th July, 1844. s-11

Sheriff's Sale of Lands.

Eastern District, to wit. } ON Saturday, the seventeenth day of August next, 1844, at 12 o'clock, noon, will be sold by public Auction, at the Court House in the town of Cornwall, the undermentioned lands and tenements, taken in execution in the following suits, viz:—

In the Queen's Bench.
James Botfield, Plaintiff,
vs.
Philip Empy, Defendant.

East half of lot number thirty-one, in fifth concession of the township of Matilda.

In the Queen's Bench.
Duncan M'Intyre and William M'Intosh, Plaintiffs,
vs.
Allan M'Donell, Defendant:

East half of lot number thirteen, in the fourth concession of the township of Lancaster.

A. McMARTIN,
Sheriff, E. D.

Sheriff's Office, Cornwall,
16th May, 1844. i-10

Sheriff's Sale of Lands.

Eastern District, to wit. } ON Monday the 22nd day of July next, 1844, at twelve o'clock, noon, will be sold at public auction, at the Court House in the Town of Cornwall, the undermentioned Lands and Tenements taken in execution in the following suits, viz:—

In the District Court.
John P. Crysler
vs.
Walter Johnston and Nicholas Johnston, Lot number twenty-six in fourth concession of the Township of Matilda.

Duncan McIntyre and William McIntosh
vs.
John McDonald:

East half of lot number eleven in the eighth concession of the Township of Charlottenburgh.

John N. Ault
vs.
Robert Lyle:

Lot number seven in the third concession of the Township of Winchester.

A. McMARTIN,
Sheriff, E. D.

Sheriff's Office, Cornwall,
8th April, 1844. i-7

Sheriff's Sales.

Eastern District, to wit. } ON SATURDAY, the 24th day of August next, 1844, at twelve o'clock, noon, will be sold by public Auction, at the CourtHouse, in the Town of Cornwall, the undermentioned lands and tenements, taken in execution in the following suits, viz:—

In the Queen's Bench.
Angus McDonell
vs.
Ranald McDonell:

Lot number three in the seventh concession of the Township of Charlottenburgh.

Angus McDonell
vs.
Duncan McDonell and Allan McDonell, surviving executors of the last will and testament of John Roy McDonell, deceased, to be administered:

East half of lot number twenty nine, in the seventh concession of the Township of Cornwall.

—ALSO—

The undermentioned lands and tenements, seized by virtue of writs of Fieri Facias, issued out of Her Majesty's Court of Queen's Bench at Toronto, and will be sold by virtue of writs of Venditioni Exponas, viz.—

Duncan M'Intyre and William M'Intosh, Plaintiffs,
vs.
Duncan McDonald, Defendant:

One hundred and fifty acres of lot number twenty-one, in the sixth concession of the township of Lancaster.

Duncan M'Intyre and William M'Intosh, Plaintiffs,
vs.
Alexander M'Donald, Defendant:

West half of lot twenty-six, in the fifth concession of the township of Lancaster.

A. McMARTIN,
Sheriff, E. D.

Sheriff's Office, Cornwall,
22nd May, 1844. i-10

Sheriff's Sale of Lands.

Eastern District, to wit. } ON Saturday the Seventeenth day of August next, 1844, at twelve o'clock noon, at public Auction, at the Court House in the Town of Cornwall, lot number twenty-one in the second concession of the Township of Lochiel, seized by virtue of a writ of Fieri Facias, and will be sold on a writ of Venditioni Exponas, issued out of Her Majesty's District Court, at Cornwall, at the suit of

James Lane
vs.
Ranald McDonald.

A. McMARTIN,
Sheriff, E. D.

Sheriff's Office, Cornwall,
16th May, 1844. i-10

Sheriff's Sale.

Ottawa District, to wit. } BY virtue of a writ of Fieri Facias, issued out of Her Majesty's Court of Queen's Bench, and to me directed, against the lands and tenements of Jane McIntosh, administratrix of James McIntosh, deceased, at the suit of John Chitty and Edward McGillivray; I have seized and taken as follows, viz: the undivided half of lot number 21, in the 1st concession, Caledonia; village lot No 3, north side of Alfred Street, Caledonia Springs: village lots Nos. 11, 13, 14, south side of King Street, in the Town of L'Orignal; all of which said lands and tenements I shall expose to public sale, on Saturday the 15th day of June next, at the Court House in the Town of L'Orignal, at 12 o'clock, noon.

CHARLES P. TREADWELL,
Sheriff, Ottawa District.

Sheriff's Office, L'Orignal,
12th March, 1844.

The above sale is adjourned until Saturday the 20th day of July, at the Court House, at 12 o'clock at noon.

CHARLES P. TREADWELL,
Sheriff, Ottawa District.

Sheriff's Office, L'Orignal,
15th June, 1844. i-10

In the Queen's Bench.

Ottawa District, to wit. } BY virtue of a writ of Fieri Facias, issued out of Her Majesty's Court of Queen's Bench at Toronto, and to me directed, against the lands and tenements of William McDonald, John McDougall, and Archibald McDougall, at the suit of Charles Platt Treadwell: I have seized and taken in execution the following property, viz: Lot No. 15, in the seventh

concession, in the Township of East Hawkesbury, lately occupied as a saw and cut-mill, and mill privilege, together with other buildings thereon erected. The said property I shall expose for sale, at the Court House in the Town of L'Orignal, on Wednesday the 25th of September next, at 12 o'clock, noon.

OLMSTED GATES,
Coroner, Ottawa District.

Coroner's Office, L'Orignal,
24th June, 1844. i-10

Sheriff's Sale.

Bathurst District, to wit. } BY virtue of a writ of Fieri Facias, issued out of Her Majesty's Court of Queen's Bench at Toronto, against the lands and tenements of the late Josias Tayler, at the suit of Henry Glass and George Kerr, to me directed, I have seized and taken in execution, as belonging to the said late Josias Tayler, the following lots or parcels of land, viz:—

One fourth of an acre, more or less, commencing on Wilson-street and the 2nd concession line of Drummond, from the corner along the said concession line; all his right, title, and interest, of, in and to, the lot No. 6, on the south side of Craig-street, in the said Town of Perth, with the house and buildings thereon erected; a block of land lying in the rear of the lots sold to William Glascott and G. C. B. Roberts, lying between Mary-street and the property sold to Dr. Nichol, down to the property of the late Arch. McNee, containing about four acres and a half, more or less; and the house and lot on Wilson-street, at present occupied by Hazleton, containing about one acre, be the same more or less.

All of which, or so much thereof as may be necessary to satisfy the claim of the said plaintiffs, with the costs thereon, I will offer for sale at the Court House in Perth, on Saturday the 3rd day of August next, at the hour of 12 o'clock, noon.

ANDREW DICKSON,
Sheriff.

Sheriff's Office, Perth,
30th April, 1844. t 9

Any person or persons having claims on the above described property, by mortgage or otherwise, are requested to make the same known to me, on or before the day of sale.

ANDREW DICKSON,
Sheriff.

Sheriff's Sale of Lands.

Dalhousie District, to wit. } BY virtue of a writ of Fieri Facias, issued out of Her Majesty's Court of Queen's Bench, at Toronto, and to me directed, at the suit of Isaac Brown, against the lands and tenements of James Herman, I have seized and taken in execution lot No. 5, in the fifth concession of the Township of Osgood, in said District, which I shall expose for sale at the Court House in Bytown, on Saturday, the 12th day of October next, at the hour of 12 o'clock, noon.

EDWARD MALLOCH,
Sheriff.

Sheriff's Office, Bytown,
9th July, 1844. i-11

Coroner's Sale of Lands.

Prince Edward District, to wit. } WILL be sold by public auction, at the Court House, in the Town of Bytown, on Monday the seventh day of October next, at twelve o'clock, noon, by virtue of a writ of execution, in the following issue—In the Queen's Bench: Edward Malloch, plaintiff, against Edward Ryans, defendant, Lot number thirty in the eighth concession, two hundred acres, more or less; and the west half of lot number eighteen, in the eighth concession, one hundred acres, more or less, in the Township of Goulbourn, in the said District.

WM. SMYTH,
Coroner.

Coroner's Office, Bytown,
26th June, 1844. i-9

Sheriff's Sale of Lands.

District of Prince Edward, to wit. } BY virtue of a writ of Fieri Facias, issued out of Her Majesty's District of Prince Edward Court, and to me directed, against the lands and tenements of John Allen, the younger, in the suit of Stewart Wilson, I have seized and taken in execution, as belonging to John Allen, the younger, aforesaid, the east half of lot No. twelve; and lots thirteen and fourteen, in the first concession west of the Rock, Lake side, township of Marysburg, in the County and District of Prince Edward, aforesaid; which lands I will offer for sale, at my office in Picton, on Saturday the 10th day of August next, at the hour of twelve o'clock, noon.

OWEN McMAHON,
Sheriff of the P. E. D.

Sheriff's Office, Picton,
Feb. 8th, 1844. i-8

Sheriff's Sale of Lands.

District of Prince Edward, to wit. } BY virtue of a writ of Fieri Facias, issued out of Her Majesty's Court of Queen's Bench, and to me directed, against the lands and tenements of Robert McLaughlin, at the suit of Doe, on the demise of Philip Williams, I have seized and taken in execution the following property, viz:—All the estate, right, title, property and possession, of the said Robert McLaughlin, the defendant in this cause, of, in and to, lot No. 35, in the first concession, Bay side, Township of Marysburgh; which lands and tenements I shall expose for sale at my Office in Picton, on Saturday the 10th day of August next, at the hour of two o'clock, in the afternoon.

OWEN McMAHON,
Sheriff of the P. E. D.

Sheriff's Office, Picton,
April 20th, 1844. i-9

Sheriff's Sale of Lands.

District of Prince Edward, to wit. } BY virtue of a writ of Fieri Facias, issued out of Her Majesty's Court of Queen's Bench, and to me directed, against the lands and tenements of John Allen, the younger, at the suit of Jonathan Allen, I have seized and taken in execution, as belonging to the said John Allen, the younger, the east half of lot No. 12, and lots number 13 and 14, in the first concession west of the Rock, Lake side, in the Township of Marysburgh, in the County and District of Prince Edward, aforesaid; which lands I will offer for sale, with all buildings and improvements thereon, at my Office, in Picton, on Saturday, the 7th day of September next, at two o'clock in the afternoon.

OWEN McMAHON,
Sheriff of the P. E. District.

Sheriff's Office, Picton,
June 4th 1844. i-9

SCHEDULE OF LANDS in the VICTORIA DISTRICT, returned by the Treasurer as remaining eight years in arrear for Assessment and Road Tax, to first July, 1844.

ELZEVIR.

First Concession.

Lot.	No. of acres.	Years in arrear.	Amount in arrear. £	s.	d.
East half	1 100	19	3	19	2½
West half	1 100	17	3	9	0½
Third Concession.					
	10 200	8	3	5	0
Fifth Concession.					
	25 200	22	8	17	9
Sixth Concession.					
East half	18 100	22	4	8	4½
	26 200	22	8	17	9
Seventh Concession.					
	7 200	22	8	17	9
	23 200	22	8	17	9
	24 200	22	8	17	9
Eighth Concession.					
	18 200	22	8	17	9
	23 200	22	8	17	9
Tenth Concession.					
	26 200	22	8	17	9

MADOC.

First Concession.

West half	1 100	14	2	16	10½
	3 200	15	6	1	10½
	4 200	15	6	1	10½
West half	7 100	15	3	0	11½
East half	7 100	15	3	0	11½
	9 200	15	6	1	10½
	10 200	15	6	1	10½
	13 200	15	6	1	10½
	16 200	15	6	1	10½
East half	17 100	15	3	0	11½
	23 200	10	4	1	3
Second Concession.					
West half	4 100	15	3	0	11½
	8 200	15	6	1	10½
	13 200	15	6	1	10½
	14 200	15	6	1	10½
	15 200	15	6	1	10½
West half	17 100	8	1	12	6
West half	18 100	15	3	0	11½
East half	18 100	15	3	0	11½
Third Concession.					
	1 200	8	3	5	0
West half	6 100	8	1	12	6
East half	6 100	8	1	12	6
	9 200	15	6	1	10½
East half	12 100	15	3	0	11½
West half	14 100	8	1	12	6
West half	18 100	19	3	17	2½
	19 200	8	3	5	0
East half	24 100	10	2	0	7½
West half	24 100	10	2	0	7½
Fourth Concession.					
	2 200	8	3	5	0
West half	4 100	8	1	12	6
West half	7 100	8	1	12	6
East half	13 100	14	2	16	10½
West half	13 100	8	1	12	6
East half	14 100	8	1	12	6
West half	15 100	8	1	12	6
East half	17 100	8	1	12	6
West half	17 100	8	1	12	6

MADOC—*Continued.*

Lot.	Acres.	Years.	Amount. £	s.	d.
West half	19 100	19	3	17	2½
	24 200	23	9	5	0
	28 200	23	9	5	0
Fifth Concession.					
West half	3 100	8	1	12	6
East half	4 100	8	1	12	6
West half	5 100	10	2	0	7½
East half	10 100	14	2	16	10½
	11 200	8	3	5	0
East half	12 100	10	2	0	7½
West half	12 100	10	2	0	7½
West half	14 100	8	1	12	6
West half	17 100	8	1	12	6
	20 200	8	3	5	0
	24 200	11	4	9	4½
	25 200	11	4	9	4½
	26 200	23	9	5	0
Sixth Concession.					
	3 200	13	5	5	7½
	4 200	8	3	5	0
East half	15 100	8	1	12	6
	22 200	8	3	5	0
Seventh Concession.					
	3 200	8	3	5	0
West half	12 100	10	2	0	7½
S. W. quarter	13 50	10	1	0	4
North quarter	13 50	10	1	0	4
	14 200	8	3	5	0
East half	17 100	14	2	16	10½
West half	17 100	14	2	16	10½
	19 200	19	7	15	4½
	22 200	14	5	13	9
East half	23 100	9	1	16	6½
West half	33 100	8	1	12	6
Eighth Concession.					
	18 200	8	3	5	0
	23 200	8	3	5	0
	28 200	10	4	1	3
	29 200	10	4	1	3
East half	31 100	8	1	12	6
Ninth Concession.					
	1 200	8	3	5	0
East half	3 100	8	1	12	6
	4 200	8	3	5	0
East half	6 100	8	1	12	6
East half	7 100	8	1	12	6
West half	7 100	9	1	16	6½
	18 200	12	4	17	6
	22 200	11	4	9	4½
East half	23 100	10	2	0	7½
West half	26 100	10	2	0	7½
	27 200	19	7	15	4½
	29 200	10	4	1	3
Tenth Concession.					
	2 200	8	3	5	0
	4 200	8	3	5	0
	5 200	8	3	5	0
	11 200	8	3	5	0
	22 200	11	4	9	4½
Eleventh Concession.					
	1 200	8	3	5	0
West half	3 100	8	1	12	6
	6 200	8	3	5	0
West half	9 100	9	1	16	6½
East half	9 100	9	1	16	6½
West half	14 113	23	5	1	9
East half	17 100	8	1	12	6
	20 200	8	3	5	0
West half	29 100	8	1	12	6
East half	29 100	19	3	17	2½
	30 113	23	5	1	9

MARMORA

First Concession.

West half	1 100	8	1	12	6
East half	1 100	8	1	12	6
	4 200	12	4	17	6

MARMORA—*Continued.*

Lot.	Acres.	Years.	Amount. £	s.	d.
Second Concession.					
West half	2 100	8	1	12	6
East half	2 100	8	1	12	6
	13 200	11	4	9	4½
	18 200	11	4	9	4½
West half	21 100	8	1	12	6
West half	22 100	8	1	12	6
	23 200	8	3	5	0
	25 200	8	3	5	0
	26 200	8	3	5	0
West half	28 100	8	1	12	6
East half	28 100	8	1	12	6
West half	29 100	8	1	12	6
East half	29 100	8	1	12	6
Third Concession.					
East part	12 100	11	2	4	8½
West part	10, 11, 12 } 190	11	2	3	1
Sixth Concession.					
	14 200	8	3	5	0
East half	20 100	8	1	12	6
West half	20 100	8	1	12	6
	22 200	8	3	5	0
	23 200	8	3	5	0
	24 200	8	3	5	0
	26 200	8	3	5	0
	27 200	8	3	5	0
East half	29 100	8	1	12	6
West half	29 100	8	1	12	6
Fourth Concession.					
	2 200	13	5	5	7½
	22 200	13	5	5	7½
West half	29 100	8	1	12	6
	31 200	13	5	5	7½
Fifth Concession.					
	14 200	8	3	5	0
	20 200	8	3	5	0
Sixth Concession.					
	1 200	11	4	9	4½
N. E. quarter	7 50	11	1	2	8
N. W. quarter	8 50	8	0	16	3
S. E. quarter	8 50	10	1	0	4
West half	9 100	8	1	12	6
Seventh Concession.					
	1 200	10	4	1	3
N. E. quarter	8 50	10	1	0	4
East quarter	6 50	9	0	18	4
South quarter	7 50	9	0	18	4
East half	20 100	8	1	12	6
Eighth Concession.					
N. E. quarter	6 50	8	0	16	3
North quarter	7 50	11	1	2	4
East half	9 100	10	2	0	7½
West quarter	9 50	10	1	0	4
East quarter	9 50	10	1	0	4
	18 200	11	4	9	4½
Ninth Concession.					
East half	10 100	11	2	4	8½
East half	12 100	8	1	12	6
	13 200	8	3	5	0
	14 200	8	3	5	0
	16 200	11	4	9	4½
	18 200	11	4	9	4½
	26 200	11	4	9	4½
	29 200	11	4	9	4½
Tenth Concession.					
East quarter	1 50	8	0	16	3
E. half of W. half	1 50	8	0	16	3
West half	13 100	9	1	16	6½
West half	15 100	8	1	12	6
	17 200	11	4	9	4½
	18 200	11	4	9	4½
Eleventh Concession.					
	10 90	11	2	1	8
East half	20 100	8	1	12	6

HUNGERFORD.

Lot.	Acres.	Years.	Amount. £	s.	d.
First Concession.					
	5 200	8	3	5	0
	5 200	16	6	10	0
	7 200	16	6	10	0
	8 150	13	3	19	3
	12 150	10	3	0	11
	13 200	13	5	5	7½
	15 200	16	6	10	0
	17 200	10	4	1	3
	19 200	12	4	17	6
	24 200	14	5	13	9
	25 200	16	6	10	0
	26 200	16	6	10	0
	31 200	11	4	9	4½
	32 200	11	4	9	4½
	33 200	16	6	10	0
Second Concession.					
	1 200	9	3	13	1½
	2 200	16	6	10	0
	9 200	16	6	10	0
	11 200	16	6	10	0
	13 200	8	3	5	0
	14 200	8	3	5	0
	21 200	15	6	1	10½
	24 200	16	6	10	0
	30 200	16	6	10	0
	35 200	13	5	5	7½
	36 200	13	5	5	7½
	37 200	13	5	5	7½
Third Concession.					
	5 200	13	5	5	7½
	6 200	14	5	13	9
	7 200	10	4	1	3
	8 200	13	5	5	7½
	14 200	15	6	1	10½
	19 200	13	5	5	7½
West half	21 100	14	2	16	10½
	22 200	16	6	10	0
	24 200	16	6	10	0
	26 200	16	6	10	0
	29 200	16	6	10	0
Fourth Concession.					
	2 200	13	5	5	7½
	8 200	16	6	10	0
	9 200	8	3	5	0
	12 200	16	6	10	0
	13 200	26	6	10	0
East half	14 100	16	3	5	0
	16 200	8	3	5	0
	24 200	11	4	9	4½
	28 200	16	6	10	0
	36 200	9	3	13	1½
Sixth Concession.					
	1 200	9	3	13	1½
	7 200	16	6	10	0
	13 200	14	5	13	9
	23 200	10	4	1	3
Seventh Concession.					
S. E. quarter	3 50	8	0	16	3
S. W. quarter	3 50	8	0	16	3
N. E. quarter	3 50	11	1	2	4
N. W. quarter	3 50	9	0	18	3
	4 200	11	4	9	4½
	6 200	10	4	1	3
North half	10 100	8	1	12	6
North half	14 100	15	3	0	11½
South half	14 100	15	3	0	11½
	15 200	10	4	1	3
South half	18 100	15	3	0	11½
South half	20 100	9	1	16	6½
	27 200	14	5	13	9
	30, 31 } 200	10	4	1	3
	34 200	9	3	13	1½
Eighth Concession.					
	1 200	16	6	10	0
	2 200	8	3	5	0
North half	4 100	15	3	0	11½
	5 200	11	4	9	4½
West half	9 100	9	1	16	6½

HUNGERFORD—*Continued.*

Lot.	Acres.	Years.	Amount.		
Eighth Concession.					
Broken lot	10	50	11	1	2 4
Broken lot	12	117	11	2	7 0
East half	13	100	11	2	4 8½
North half	15	100	9	1	16 6½
North half	18	100	11	2	4 8½
North half	19	100	11	2	4 8½
	21	200	9	3	13 1½
North half	23	100	8	1	12 6
North half	27	100	8	1	12 6
Ninth Concession.					
	1	200	10	4	1 3
North half	2	100	8	1	12 6
	8	200	9	3	13 1½
	10	200	8	3	5 0
East part	15	100	8	1	12 6
West half	17	100	14	2	12 9½
	18	200	9	3	13 1½
North half	27	100	8	1	12 6
Tenth Concession.					
	1	200	9	3	13 1½
	2	200	11	4	9 4½
	3	200	11	4	9 4½
South half	7	100	11	2	4 8½
	8	200	11	4	9 4½
South half	9	100	8	1	12 6
South part	14	100	8	1	12 6
	19	200	12	4	17 6
	23	200	11	4	9 4½
	24	200	8	3	5 0
	36	200	11	4	9 4½
Eleventh Concession.					
	4	200	10	2	0 7½
West half	8	100	8	1	12 6
East half	13	100	8	1	12 6
	15	200	13	5	5 7½
S. W. corner	17	30	16	1	1 7
	18	200	8	3	5 0
	19	200	10	4	1 3
	24	200	8	3	5 0
North half	25	100	8	1	12 6
Twelfth Concession.					
	1	200	8	3	5 0
	13	200	8	3	5 0
	18	200	14	5	13 9
	19	200	14	5	13 9
	23	200	9	3	13 1½
	24	200	9	3	13 1½
South half	25	100	9	1	16 6½
South half	28	100	9	1	16 6½
Thirteenth Concession.					
	1	200	10	4	1 3
South part	6	128	9	2	6 6
	7	200	8	3	5 0
	13	200	9	3	13 1½
	14	200	9	3	13 1½
South half	19	100	10	2	0 7½
Fourteenth Concession.					
South part	1	100	10	2	0 7½
South part	2	100	10	2	0 7½
E. half N. part	2	50	8	0	16 3
North part	4	50	8	0	16 3
North part	6	100	9	1	16 6½
North half	7	100	9	1	16 6½
North part	11	100	8	1	12 6
	12	200	9	3	13 1½
South part	16	100	8	1	12 6
South part	19	100	10	2	0 7½
	21	163	22	7	2 6

HUNTINGDON.

First Concession.					
	2	200	13	5	5 7½
Half	3	100	9	1	16 6½
	9	200	14	5	13 9
	16	130	13	4	2 9
Second Concession.					
	20	200	10	4	1 3

HUNTINGDON—*Continued.*

Lot.	Acres.	Years.	Amount.		
Third Concession.					
East half	5	100	15	3	0 11½
West half	6	100	15	3	0 11½
West half	7	100	9	1	16 6½
East half	7	100	15	3	0 11½
	8	168	9	2	13 6
East half	20	120	9	2	2 9
Fourth Concession.					
	6	200	9	3	13 1
West half	7	100	12	2	8 9
Part	8	110	9	1	19 7
East half	9	100	8	1	12 6
West half	9	100	9	1	16 6½
	11	200	9	3	13 1½
	19	200	13	5	5 7½
Fifth Concession.					
	3	200	9	3	13 1½
	10	200	14	5	13 9
	12	200	16	6	10 0
	13	150	13	3	19 2
	13	50	12	1	4 4½
East half	14	100	8	1	12 6
	18	126	13	3	6 1
	19	105	12	2	10 0
	20	200	10	4	1 3
Sixth Concession.					
	9	200	16	6	10 0
	13	200	16	6	10 0
	14	200	16	6	10 0
Part	19	104	9	1	17 6
	19	96	8	1	12 0
Seventh Concession.					
	1	200	8	3	5 0
	5	200	8	3	5 0
East half	6	100	9	1	16 6½
	7	200	11	4	9 4½
	8	200	16	6	10 0
	10	200	13	5	5 7½
West half	13	110	8	1	14 0
	15	200	16	6	10 0
	17	200	16	6	10 0
	18	200	14	5	13 9
Eighth Concession.					
	1	200	13	5	5 7½
	2	200	13	5	5 7½
East half	7	100	14	2	16 10½
East half	8	100	8	1	12 6
	9	200	16	6	10 0
	11	200	16	6	10 0
	12	200	16	6	10 0
	14	200	16	6	10 0
	16	200	16	6	10 0
	18	175	8	2	16 10½
Ninth Concession.					
	1	200	16	6	10 0
	6	200	8	3	5 0
	10	200	16	6	10 0
	13	200	13	3	13 1½
West half	14	100	13	1	16 6½
East quarter	14	100	16	3	5 0
	17	200	16	6	10 0
	18	200	26	6	10 0
Tenth Concession.					
	4	200	16	6	10 0
	6	200	16	6	10 0
	7	200	16	6	10 0
	8	200	16	6	10 0
	9	200	16	6	10 0
	11	200	13	5	5 7½
West half	12	100	13	2	12 9½
East half	12	100	16	3	5 0
	13	200	16	6	10 0
	14	200	16	6	10 0
	16	200	16	6	10 0
	18	200	16	6	10 0
Eleventh Concession.					
	5	200	16	6	10 0
West half	6	100	16	3	5 0
East half	6	100	16	3	5 0
	12	200	16	6	10 0

HUNTINGDON—*Continued.*

Lot.	Acres.	Years.	Amount.		
Eleventh Concession.					
East half	13	100	16	3	5 0
	14	200	16	6	10 0
	17	200	16	6	10 0
	20	200	10	4	1 3
Twelfth Concession.					
	1	200	8	3	5 0
	7	200	12	4	17 6
	8	200	8	3	5 0
	9	200	10	4	1 3
	12	200	16	6	10 0
	13	200	8	3	5 0
	18	200	16	6	10 0
	19	200	16	6	10 0
Thirteenth Concession.					
	1	200	15	6	1 10½
	3	200	16	6	10 0
	6	200	16	6	10 0
	7	200	9	3	13 1½
	13	200	16	6	10 0
	14	200	16	6	10 0
	17	200	16	6	10 0
	18	200	16	6	10 0
Fourteenth Concession.					
	1	200	12	4	17 6
	2	200	8	3	5 0
	7	200	16	6	10 0
	8	200	13	5	5 7½
	9	200	16	6	10 0
	13	200	16	6	10 0
	16	200	16	6	10 0
	18	200	16	6	10 0

RAWDON.

First Concession.					
	7	200	8	3	5 0
	9	200	10	4	1 3
	10	200	10	4	1 3
	11	200	10	4	1 3
	12	200	10	4	1 3
	13	200	10	4	1 3
	14	200	10	4	1 3
	15	200	10	4	1 3
	17	200	10	4	1 3
	18	200	10	4	1 3
Second Concession.					
	1	200	16	6	10 0
Part	4	115	8	1	18 0
	6	200	10	4	1 3
	7	200	8	3	5 0
	8	200	10	4	1 3
Part	9	135	8	2	2 6
	13	200	10	4	1 3
	16	200	11	4	9 4½
	17	200	10	4	1 3
	18	200	10	4	1 3
	19	200	10	4	1 3
	21	150	10	3	0 11
Three-quarters	23	150	10	3	0 11
	24	200	10	4	1 3
Third Concession.					
	1	200	10	4	1 3
East half	4	100	13	2	12 9½
	6	200	13	5	5 7½
	7	200	13	5	5 7½
	12	200	10	4	1 3
	14	200	11	4	9 4½
	15	200	11	4	9 4½
	17	200	10	4	1 3
	19	200	9	3	13 1½
	20	200	11	4	9 4½
	21	200	10	4	1 3
	24	300	10	4	1 3
Fourth Concession.					
	2	200	8	3	5 0
	12	200	10	4	1 3
	13	200	10	4	1 3
	14	200	12	4	17 6

RAWDON—*Continued.*

Lot.	Acres.	Years.	Amount.		
Fourth Concession.					
	16	200	13	5	5 7½
	18	200	13	5	5 7½
	19	200	13	5	5 7½
	21	200	13	5	5 7½
	24	200	10	4	1 3
Fifth Concession.					
	1	200	10	4	1 3
	6	200	14	5	13 9
	7	200	14	5	13 9
	8	200	16	6	10 0
	10	200	14	5	13 9
South half	11	100	10	2	0 7½
	12	200	8	3	5 0
	17	200	10	4	1 3
	18	200	10	4	1 3
	19	200	10	4	1 3
	20	200	10	4	1 3
	22	200	10	4	1 3
Sixth Concession.					
	1	200	8	3	5 0
	2	200	8	3	5 0
	4	200	16	6	10 0
	6	200	10	4	1 3
South half	8	100	9	1	16 6½
	9	200	16	6	10 0
	11	200	10	4	1 3
	13	200	8	3	5 0
	14	200	10	4	1 3
	15	200	10	4	1 3
	16	200	10	4	1 3
West half	18	100	8	1	12 6
Part	19	45	9	0	16 3
	19	155	17	5	16 3
North half	20	100	9	1	16 6½
	21	200	8	3	5 0
	23	200	12	4	17 6
	24	200	8	3	5 0
Seventh Concession.					
	1	200	10	4	1 3
	11	200	10	4	1 3
	12	200	10	4	1 3
	13	200	10	4	1 3
	20	200	9	3	13 1½
Eighth Concession.					
	4	200	8	3	5 0
	6	200	8	3	5 0
	7	200	13	5	5 7½
	8	200	13	5	5 7½
	14	200	16	6	10 0
	16	200	16	6	10 0
Ninth Concession.					
	6	200	16	6	10 0
	7	200	16	6	10 0
	10	200	16	6	10 0
	15	200	10	4	1 3
	17	200	10	4	1 3
	18	200	10	4	1 3
	19	200	10	4	1 3
	23	200	10	4	1 3
	24	200	8	3	5 0
Tenth Concession.					
	2	200	13	5	5 7½
	9	200	11	4	9 4½
	11	200	16	6	10 0
	12	200	15	6	1 10½
	13	200	14	5	13 9
	14	200	16	6	10 0
	16	200	16	6	10 0
	18	200	16	6	10 0
	19	200	16	6	10 0
	21	200	16	6	10 0
	23	200	16	6	10 0
	24	200	16	6	10 0
Eleventh Concession.					
	1	200	10	4	1 3
	3	200	10	4	1 3
	5	200	12	4	17 6
	7	200	16	6	10 0
	13	200	13	5	5 7½
	15	200	16	6	10 0
	17	200	10	4	1 3
	22	200	16	6	10 0

RAWDON—*Continued.*

Lot.	Acres.	Years.	Amount.		
Twelfth Concession.					
	1	200	16	6	10 0
	2	200	16	6	10 0
	4	200	16	6	10 0
	8	200	16	6	10 0
	9	200	10	4	1 3
	11	200	13	5	5 7½
	12	200	13	5	5 7½
	13	200	12	4	17 6
Thirteenth Concession.					
	1	200	16	6	10 0
	6	200	16	6	10 0
	8	200	13	5	5 7½
	10	200	16	6	10 0
	14	200	13	5	5 7½
	15	200	13	5	5 7½
	17	200	16	6	10 0
	18	200	16	6	10 0
	20	200	10	4	1 3
	22	200	13	5	5 7½
Fourteenth Concession.					
	1	200	16	6	10 0
	2	200	16	6	10 0
	4	200	16	6	10 0
	6	200	16	6	10 0
	7	200	16	6	10 0
	8	200	16	6	10 0
	9	200	12	4	17 6
	12	200	16	6	10 0
	13	200	16	6	10 0
	14	200	15	6	1 10½
East half	16	100	16	3	5 0
West half	16	100	16	3	5 0
	23	200	10	4	1 3
	24	200	16	6	10 0

SIDNEY.

First Concession.					
Gore	A	400	12	9	15 0
West half	4	100	8	1	12 6
Front of W. half on Bay of Q'te	4	46	8	1	11 0
Broken front	17	100	18	3	13 1½
Second Concession.					
Gore	A	300	12	7	7 3
Third Concession.					
West part	A	100	10	2	0 7½
West half	24	100	8	1	12 6
Fourth Concession.					
	1	200	16	6	10 0
	2	200	11	2	4 8½
	6	200	10	4	1 3
Fifth Concession.					
	5	200	11	2	4 8½
East half	14	100	9	1	16 6½
	19	200	16	6	10 0
	23	200	13	5	5 7½
	30	200	8	3	5 0
Sixth Concession.					
West half	A	100	12	2	8 9
East half	A	200	12	4	17 6
Front half	3	100	11	2	4 8½
East half	8	100	8	1	12
	13	200	14	5	13 9
	20	200	11	4	9 4½
	33	200	16	6	10 0
Seventh Concession.					
West half	A	100	16	3	5 0
South half	7	100	9	1	16 6½
	11	100	11	2	4 8½
	13	200	12	4	17 6
South half	26	100	16	3	5 0
North half	28	100	8	1	12 6
	38	100	13	5	5 7½
Eighth Concession.					
East half	A	100	10	2	0 7½
	12	200	13	5	5 7½
	16	200	8	3	5 0
South half	17	100	9	1	16 6½
	28	200	11	4	9 4½

SIDNEY—*Continued.*

Lot.	Acres.	Years.	Amount.		
Ninth Concession.					
N. E. Part	14	140	16	4	11 0
North half	16	100	12	2	8 9
	24	200	16	6	10 0
East half	25	100	8	1	12 6
West quarter	27	50	9	0	18 9
East half	27	100	9	1	16 6
THURLOW.					
BROKEN FRONT.					
5 & 6	80	10	1	12	6
	7	45	10	0	18 3½
	8	75	10	1	10 5½
	9	25	10	0	10 2
	10	90	10	1	16 5½
	13	50	8	0	16 3
17 & 18	202	10	4	1	9
	19	91	10	1	16 6
	20	86	11	1	18 8
East half	23	120	10	2	8 9
West half	23	116	10	2	8 0
	24	200	13	5	5 7½
	25	190	13	5	0 7½
	26	176	10	3	11 3
	27	169	10	3	10 9
	28	169	10	3	10 9
THURLOW.					
First Concession.					
	7	200	9	3	13 1½
East half	~~3~~	100	8	1	12 6
Second Concession.					
Front half	2	100	8	1	12 6
	21	200	10	4	1 3
	27	200	11	4	9 4½
	30	~~200~~	16	6	10 0
Third Concession.					
East half	6	100	10	2	0 7½
	7	200	10	4	1 3
	17	200	11	4	9 4½
	25	200	9	3	13 1½
North half	30	100	12	2	8 9
Fourth Concession.					
	2	120	8	1	19 0
	4	200	10	4	1 3
South half	14	100	8	1	12 6
South part	21, 22, 23, 24, 25	462	8	7	11 0
	32	200	8	3	5 0
Fifth Concession.					
Rear half	4	100	8	1	12 6
	8	200	10	4	1 3
	13	200	11	4	9 4½
	15	200	10	4	1 3
South half	17	100	9	3	13 1½
	19	200	16	6	10 0
	28	200	8	3	5 0
Sixth Concession.					
	3, 4, 5, 6, 7	1000	8	16	5 0
	11	200	13	5	5 7½
	12	200	14	6	1 10½
	13	200	16	6	10 0
	16	200	11	4	9 4½
South half	24	100	8	1	12 6
	28	200	12	4	17 6
	29	200	8	3	5 0
Seventh Concession.					
	4	200	10	4	1 3
	10	200	10	4	1 3
	12	200	13	5	5 7½
	18	200	11	4	9 4½
	23	200	16	6	10 0
	25	200	10	4	1 3
South quarter	26	59	9	1	1 6
	30	200	16	6	10 0
	31	200	16	6	10 0

THURLOW—*Continued.*

	Lot.	Acres.	Years.			Amount.
Eighth Concession.						
	8	200	10	4	1	3
	9	200	10	4	1	3
	17	200	10	4	1	3
	28	200	16	6	10	0
	29	200	11	4	9	4½
	31	200	11	4	9	4½
Ninth Concession.						
	1	200	10	4	1	3
West half	22	100	14	5	13	9
East half	22	100	8	1	12	6
	28	200	9	3	15	1½
	30	200	9	3	13	1½

TYENDENAGA.
(SOUTH OF THE ROAD.)

First Concession.						
North half	18	100	10	2	0	7½
North half	19	100	10	2	0	7½
North half	20	100	10	2	0	7½
North half	21	100	16	3	5	0
North half	23	100	16	3	5	0
North half	24	100	10	2	0	7½
North half	25	100	10	3	5	0
North half	26	100	16	3	5	0
North half	27	100	9	1	16	6¾
North half	31	100	10	2	0	7½
North half	32	100	10	2	0	7½
Third Concession.						
South half	20	100	9	1	16	6¾

TYENDENAGA.

First Concession.						
South half	1	100	11	2	4	8½
South half	3	100	16	3	5	0
North half	27	100	9	1	16	6¾
South half	35	100	8	1	12	6
Second Concession.						
	15	200	13	5	5	7½
North half	16	100	10	2	0	7½
South half	30	100	8	1	12	6
South half	32	100	8	1	12	6
S. W. part	33	15	10	0	6	8
East half	35	100	10	2	0	7½
	37	200	8	3	5	0
	38	100	8	1	12	6
Third Concession.						
North half	15	100	8	1	12	6
North half	34	100	10	2	0	7½
Fourth Concession.						
	16					
	18	360	10	6	5	11
	19					
	22	120	10	2	8	8
East part	30	34	11	0	15	3
Seventh Concession.						
South half	7	100	15	3	0	11¼
Eighth Concession.						
South half	8	100	15	3	0	11¼

☞ AMONGST the above Lots there are some that are on the Assessment Roll, and which are occupied, but owing to the neglect of the Assessors between the years 1835 and 1843, who failed to return the Wild Lands within their respective Townships, they were not marked on the Wild Land Account Book, and the Taxes appear charged against them for a long period. The Treasurer is thus compelled to advertise the amount that appears against such Lots on his Books, but will, upon application and proof, correct the amount to be charged to each, deducting from the period the amount for the number of years which each Lot respectively has been returned on the Assessor's Roll.

PHILIP HAM,
Treasurer V. D.

Treasurer's Office,
Belleville, 1st July, 1844. n-11

Sheriff's Sale.

Victoria District } BY virtue of a writ
to wit. } of Fieri Facias,

issued out of Her Majesty's Court of Queen's Bench, and to me directed, against the lands and tenements of George Cook, Peter Shaver, and John Cook, M. P. P., at the suit of the President, Directors, and Company of the Commercial Bank of the Midland District; I have seized and taken as belonging to the said George Cook, the following lands:—

Lot No. 20, in the 5th concession of Madoc. East half of lot No. 14, in the 5th concession of Madoc. East half of lot No. 12, in the 5th concession of Madoc. Lot No. 17, in the 4th concession of Madoc. West half of lot No. 13, in the 4th concession of Madoc. West half of lot No. 11, in the 4th concession of Madoc.

All of which property I shall offer for sale, on Saturday, the 2nd day of November next, at the hour of 12 o'clock, noon, at the Court House, in the Town of Belleville.

J. W. DUNBAR MOODIE,
Sheriff.

Sheriff's Office, Belleville,
18th July, 1844. i-12

In the District Court.

Victoria District } BY virtue of a writ
to wit. } of Attachment,

issued out of the District Court of the Victoria District, and to me directed, against the estate, real as well as personal, of Noble Barry, an absconding or concealed debtor, at the suit of William Robertson, for the sum of twenty-nine pounds thirteen shillings: I have seized all the estate, real as well as personal, of the said Noble Barry, and unless the said Noble Barry return within the jurisdiction of the said Court, and put in bail to the action within three calendar months, or cause the said claim to be discharged, all the real and personal estate of the said Noble Barry, or so much thereof as may be necessary, will be held liable for the payment, benefit, and satisfaction of the said claim.

J. W. DUNBAR MOODIE,
Sheriff.

Sheriff's Office, Belleville,
1st June, 1844.
First published in Gazette June 13, 1844.

In the Queen's Bench.

Victoria District } BY virtue of a writ
to wit. } of Fieri Facias,

issued out of Her Majesty's Court of Queen's Bench, and to me directed, against the lands and tenements which were of Peter W. Meyers, deceased, at the time of his death, in the hands of Anne Meyers, administratrix of the said Peter W. Meyers, deceased, to be administered, at the suit of Henry Dunning: I have seized and taken as belonging to the said Peter W. Meyers, deceased, at the time of his death, in the hands of Anne Meyers, administratrix as aforesaid, Lot number 19, in the fourth concession of the Township of Rawdon: which property I will offer for sale at the Court House in the Town of Belleville, on Saturday the 21st day of September next, at 12 o'clock, noon.

J. W. DUNBAR MOODIE,
Sheriff.

Sheriff's Office, Belleville,
10th June, 1844. i-7

In the District Court.

Colborne District } BY virtue of a writ
to wit. } of Attachment,

issued out of Her Majesty's Colborne District Court, and to me directed, against the estate, real and personal, of Edward Duffy, an absconding or concealed debtor, at the suit of George Strange Boulton, for the sum of thirty-eight pounds eleven shillings and eight pence: I have seized and taken all the estate, real as well as personal, of the said Edward Duffy, and unless the said Edward Duffy return within the jurisdiction of the said Court, and put in bail to the action, or cause the said claim to be discharged within three calendar months, the real and personal estate of the said Edward Duffy, or so much thereof as may be necessary, will be held liable for the payment and satisfaction of the said claim.

W. S. CONGER,
Sheriff C. D.

Sheriff's Office, Peterboro,
1st June, 1844. sn-6
First published in Gazette June 13, 1844.

Sheriff's Sale.

Colborne District } BY virtue of a writ
to wit. } of Fieri Facias,

issued out of Her Majesty's Colborne District Court, and to me directed, against the lands and tenements of Hugh Collum, at the suit of James McCutcheon, I have seized and taken as belonging to the said Hugh Collum, the north half of lot number twelve, in the second concession of the Township of Emily; which property, together with all buildings and erections thereon, I shall offer for sale on Saturday the 24th day of August next, at the hour of 12 o'clock, noon, at the Court House, in the Town of Peterboro.

W. S. CONGER,
Sheriff.

Sheriff's Office, Peterboro,
20th May, 1844. i-4

Sheriff's Sale of Lands.

District of Simcoe } BY virtue of a
to wit. } Writ of Fieri Facias,

issued out of Her Majesty's Court of Queen's Bench, and to me directed, against the lands and tenements of Thomas Horatio Taylor, Gent. one, &c. at the suit of William Botsford Jarvis; I have seized and taken as belonging to the said Thomas Horatio Taylor, the following property, viz:—

"The east half of lot No. 22, in the 11th concession of the Township of Oro, in the County and District of Simcoe; which property I shall offer for sale, at the Court House, in the Town of Barrie, on Monday, the 28th day of October next, at the hour of 12 o'clock, noon.

B. W. SMITH,
Sheriff, D. S.

Sheriff's Office, Barrie,
20th July, 1844. i-12

In the Queen's Bench.

District of Simcoe } BY virtue of a
to wit. } writ of Venditioni Exponas, issued out of Her Majesty's Court of Queen's Bench, and to me directed, against the lands and tenements of Richard Sharp, at the suit of Gilbert Simple; I have seized and taken as belonging to the said Richard Sharp, the following property, viz:—

West half of lot No. 11, in the 6th concession of the Township of Adjala; also, fifty acres of lot No. 18, in the 14th concession of the Township of Tecumseth, being part of the easterly part of the said lot.

All which property I shall offer for sale, at the Court House, in the Town of Barrie, on Monday, the 28th day of October next, at the hour of 12 o'clock, noon.

B. W. SMITH,
Sheriff, D. S.

Sheriff's Office, Barrie,
17th July, 1844. i-12

Sheriff's Sale.

Gore District } ON Saturday, the 13th
to wit. } day of July next,

at 12 o'clock, noon, will be sold by public auction, at the Court House, in the Town of Hamilton, the undermentioned lands, with the tenements thereon, seized in execution, in the following suits, viz:

In the Queen's Bench.

John Gamble, George Jones, and John Paterson,
vs.
Patrick O'Rielly.

Part of lot number 7, in the 6th concession of the Township of West Flamboro', comprising ten acres, and situated at the distance of 45 chains from the south-western angle of the said lot, upon which are erected a frame house and frame barn, at present occupied by the said Patrick O'Rielly.

E. CARTWRIGHT THOMAS,
Sheriff Gore District.

Sheriff's Office, Hamilton,
6th April, 1844.

☞ The above Sale is posponed until Tuesday, the 13th day of August next, at the same hour and place.

E. CARTWRIGHT THOMAS,
Sheriff.

Sheriff's Office, Hamilton,
13th July, 1844. c-11

Sheriff's Sale.

Gore District } ON MONDAY, the
to wit. } 21st day of October

next, at 12 o'clock, at noon, will be sold by public auction, at the Court House, in the Town of Hamilton, the undermentioned lands and tenements, seized in the following suits, viz:—

In the Queen's Bench.

By virtue of a writ of Venditioni Exponas, The President, Directors, and Company of the Gore Bank, Plaintiffs,
vs.
William Chisholm, Defendant.

In the Queen's Bench.

By virtue of a writ of Fieri Facias,
Isaac Buchanan, Plaintiff,
vs.
George King Chisholm, John Alexander Chisholm, and Robert Kerr Chisholm, Executors of the last will and testament of William Chisholm, deceased, Defendants.

TOWNSHIP OF BARTON.

North half of lot No. 8, first concession, and north half of lot No. 9, second concession, containing 170 acres, more or less.

TOWNSHIP OF TRAFALGAR.

Lots Nos. 12, 13, 14, 15, & 16; and the north-east part of lot No. 19, in the third concession; lots Nos. 12, 13, 14, 15, & 16, in the fourth concession; also, the broken front in the said concession; lot letter A, in block 21, containing one-fourth of an acre, with a dwelling house thereon, in the Village of Oakville; park lot, No. 1, containing one acre, one rood and six and a half perches, in the Village of Oakville; lot A, in block 10, containing one [illegible] Oakville; and lot No. 17, in the third concession, south of Dundas-street, containing 200 acres.

TOWNSHIP OF NELSON.

Lot No. 14, south side of Dundas-street, first concession, containing 200 acres.

E. CARTWRIGHT THOMAS,
Sheriff.

Sheriff's Office, Hamilton,
13th July, 1844. i-11

Sheriff's Sale of Lands.

Niagara District } BY virtue of two
to wit. } writs of Fieri Facias, issued out of Her Majesty's Court of Queen's Bench, and to me directed, against the lands and tenements of Joseph Hamilton, at the suit of Thomas Bushby, George Lyon, Isaac Bayly, and John Ewart, and at the suit of Elizabeth Dee; I have seized and taken, as belonging to the said Joseph Hamilton, seventy-five acres of land in the neighbourhood of the town of Niagara, being part of the lands granted to the late Thomas Butler, deceased, and now in the occupation of Mr. John Gibson, with all the buildings and other erections thereon. Also, forty acres of land in the Township of Stamford, being composed of part of lot No. 18. Also, part of lot No. 4, in the District of Niagara, contiguous to the road leading from Queenston to St. David's, containing six acres, more or less. Also, a part of the same lot, No. 4, containing three acres, more or less. Also, two parcels of the broken fronts of lot No. 6, in the Township of Niagara, one measuring 300 feet by 400 feet, and the other measuring 230 feet by 165 feet, together with all the buildings and erections thereon. All which property I shall offer for sale, at the Sheriff's Office, in the Town of Niagara, on Saturday, the 12th day of October next, at twelve o'clock, noon, for cash only.

WM. KINGSMILL,
Sheriff N. D.

Sheriff's Office, Niagara,
10th July, 1844. i-11

Sheriff's Sale.

Niagara District } BY virtue of two writs
to wit. } of Fieri Facias,

issued out of Her Majesty's Court of Queen's Bench, and to me directed, against the lands and tenements of Thomas Moxey, at the suits of Joseph Clement Woodruff and Sarah Pierce; I have seized and taken all the right and title of the said Thomas Moxey in and to all and singular that certain piece or parcel of land, situated in the Township of Stamford, in the Niagara District, on which is standing that well known tavern stand and hotel, called "The Pavilion," together with the Pavilion, out-houses, and appurtenances thereunto belonging; which property I will expose for sale at the Sheriff's Office in the Town of Niagara, on Saturday, the 5th day of October next, at 12 o'clock at noon.

WILLIAM KINGSMILL,
Sheriff, N. D.

Sheriff's Office, Niagara,
2nd July, 1844. i-10

In the Queen's Bench.

Wellington District } BY virtue of a
to wit. } writ of Attachment, issued out of Her Majesty's Court of Queen's Bench at Toronto, and to me directed, against the estate, real and personal, of Daniel Nicklin, an absconding or concealed debtor, at the suit of Stephen Elliott, for the sum of three hundred and forty-seven pounds and sixteen shillings: I have seized all the estate, real as well as personal, of the said Daniel Nicklin, and unless the said Daniel Nicklin returns within the jurisdiction of the said Court, and puts in bail to the action, or cause the said claim to be discharged within three calendar months, all the estate, real as well personal, of the said Daniel Nicklin, or so much thereof as may be necessary, will be held liable for the payment, benefit, and satisfaction of said claim.

GEO. J. GRANGE,
Sheriff, W. D.

Sheriff's Office, Guelph,
May 11th, 1844. sn-2
First published in Gazette May 16, 1844.

ATTACHMENT.

Brock District } BY virtue of a writ of
to wit. } Attachment, issued out of Her Majesty's Court of Queen's Bench, at Toronto, and to me directed, against the estate, as well real as personal, of Thomas Hamilton and Joseph Thompson, absconding or concealed debtors, at the suit of George Jarvis Goodhue, for the sum of one hundred and twelve pounds and ten shillings: I have seized and taken all the estate, as well real as personal, of the said Thomas Hamilton and Joseph Thompson, and unless the said Thomas Hamilton and Joseph Thompson return within the jurisdiction of the said Court, of Queen's Bench, and put in bail to the action within three calendar months, or cause the said claim to be discharged, all the real and personal estate of the said Thomas Hamilton and Joseph Thompson, or as much thereof as may be necessary, will be held liable for the payment of the said claim.

JAMES CARRALL,
Sheriff, B. D.

Sheriff's Office, Woodstock,
July 13th, 1844. sn-12
First published in Gazette July 25, 1844

Sheriff's Sales.

Alexander W. Light *vs.* P. Graham.

Brock District } BY virtue of a writ of
to wit. } Fieri Facias, issued out of Her Majesty's Court of Queen's Bench, and to me directed, against the lands and tenements of Philip Graham, at the suit of Alexander W. Light: I have seized and taken in execution, as belonging to the said Philip Graham, the broken Lots 28, 29 and 30, in the 1st concession of North Oxford, containing 176 acres, more or less; all which I will expose for sale at the Court House, in the Town of Woodstock, District aforesaid, on Monday the 3rd day of June, 1844, at 12 o'clock, noon.

JAMES CARRALL,
Sheriff B. D.

Sheriff's Office Woodstock,
March 1st, 1844.

The above sale is postponed until Monday the 2nd day of September, at the same place and hour.

JAMES CARRALL,
Sheriff B. D.

Sheriff's Office, Woodstock,
June 6th, 1844. i-8

H. Finkle vs. P. Graham.

Brock District } BY virtue of a writ
to wit. } of Fieri Facias, issued out of Her Majesty's Court of Queen's Bench, and to me directed, against the lands and tenements of Philip Graham, at the suit of Henry Finkle: I have this taken in execution as belonging to the said Philip Graham, the broken Lots 28, 29, and 30, in the 1st concession of North Oxford, containing 176 acres, more or less; all which I will expose for sale at the Court House, in the Town of Woodstock, District aforesaid, on Monday the 13th day of May, 1844, at 12 o'clock, noon.

JAMES CARRALL,
Sheriff B. D.

Sheriff's Office, Woodstock,
February 10, 1844.

The above sale is postponed until Monday the 3rd day of June, at the same hour and place.

JAMES CARRALL,
Sheriff B. D.

Sheriff's Office, Woodstock,
May 17th, 1844.

The above sale is further postponed until Monday the 2nd day of September, at the same place and hour.

JAMES CARRALL,
Sheriff B. D.

Sheriff's Office, Woodstock,
June 8th, 1844. i-8

W. Lawson vs. P. Graham.

Brock District } BY virtue of a writ
to wit. } of Fieri Facias, issued out of Her Majesty's Court of Queen's Bench, and to me directed, against the lands and tenements of Philip Graham, at the suit of William Lawson; I have seized and taken in execution as belonging to the said Philip Graham, the broken Lots 28, 29, and 30, in the 1st Concession of North Oxford, containing 176 acres, more or less; all which I will expose for sale at the Court House, in the Town of Woodstock, District aforesaid, on Saturday the 11th day of May, 1844, at 12 o'clock, noon.

JAMES CARRALL,
Sheriff B. D.

Sheriff's Office, Woodstock,
December 10th, 1843.

The above sale is postponed until Monday the 3rd day of June, at the same place and hour.

JAMES CARRALL,
Sheriff B. D.

Sheriff's Office, Woodstock,
May 11th, 1844.

The above sale is further postponed until Monday the 2nd day of September, at the same place and hour.

JAMES CARRALL,
Sheriff B. D.

Sheriff's Office, Woodstock,
June 8th, 1844. i-8

ATTACHMENT.

Brock District } BY virtue of a writ
to wit. } of Attachment, issued out of the Court of Queen's Bench at Toronto, and to me directed, against the estate, real as well as personal, of James Boyes, an absconding or concealed debtor, at the suit of John McFarland Wilson, for the sum of thirty-four pounds and five shillings: I have seized all the estate, real as well as personal, of the said James Boyes, and unless the said James Boyes return within the jurisdiction of the said Court, and put in bail to the action within three calendar months, or cause the said claim to be discharged, all the real and personal estate of the said James Boyes, or so much thereof as may be necessary, will be held liable for the said claim.

JAMES CARRALL,
Sheriff B. D.

Sheriff's Office, Woodstock,
April 18, 1844. sn-2

First published in Gazette May 16, 1844.

In the District Court.

London District } BY virtue of a writ
to wit. } of Attachment, issued out of the London District Court, and to me directed, against the estate, real as well as personal, of Lambert Mahon, an absconding or concealed debtor, at the suit of William Stockdale, for the sum of ten pounds and six-pence: I have seized all the estate, real and personal, of the said Lambert Mahon, and unless the said Lambert Mahon return within the jurisdiction of the said Court, and put in bail to the action within three calendar months, or cause the said claim of the said Lambert Mahon to be discharged, all the estate, real and personal, of the said Lambert Mahon, or so much thereof as may be necessary, will be held liable for the payment, benefit, and satisfaction of the said claim.

JAMES HAMILTON,
Sheriff L. D.

Sheriff's Office, London,
28th May, 1844. sn-5

First published in Gazette June 6, 1844.

In the Queen's Bench.

London District } BY virtue of two
to wit. } writs of Attachment, issued out of Her Majesty's Court of Queen's Bench, and to me directed, against the estate, real and personal, of Peter Francisco, an absconding or concealed debtor, at the respective suits of Hiram Uriah Gilbert for the sum of fifty-five pounds, and Neil McKinnon for the sum of seventy-seven pounds and ten shillings: I have seized all the estate, real as well as personal, of the said Peter Francisco, and unless the said Peter Francisco return within the jurisdiction of the said Court, and put in bail to the said actions respectively, within three calendar months, or cause the said claims to be discharged, all the real and personal estate of the said Peter Francisco, or so much thereof as may be necessary, will be held liable for the payment, benefit, and satisfaction of the said claims.

JAMES HAMILTON, Sheriff L. D.

Sheriff's Office, London,
31st May, 1844. sn-5

First published in Gazette June 6, 1844.

In the Queen's Bench.

District of Talbot } BY virtue of two
to wit. } writs of Attachment, issued out of Her Majesty's Court of Queen's Bench, and to me directed, against the estate, real and personal, of Peter Francisco, an absconding or concealed debtor, at the respective suits of Hiram Uriah Gilbert for the sum of fifty-five pounds, and Neil McKinnon for the sum of seventy-seven pounds and ten shillings: I have seized all the estate, real as well as personal, of the said Peter Francisco, and unless the said Peter Francisco return within the jurisdiction of the said Court, and put in bail to the said actions respectively, within three calendar months, or cause the said claims to be discharged, all the real and personal estate of the said Peter Francisco, or so much thereof as may be necessary, will be held liable for the payment, benefit, and satisfaction of the said claims.

H. V. A. RAPELJE, Sheriff T. D.

Sheriff's Office, Simcoe,
30th May, 1844. sn-5

First published in Gazette June 6, 1844.

In the Queen's Bench.

Western District, } BY virtue of a
to wit. } writ of Venditioni Exponas, issued out of Her Majesty's Court of Queen's Bench, and to me directed, against the lands and tenements of Ja's. Saxton and James Ranken McKnight, at the suit of John McClure, the younger, surviving partner of John McClure, deceased: I have seized and taken in execution the following property, viz:—

The west half of lot number 17, in the 12th concession of the Township of Dawn, containing 100 acres; lot No. 11, in the 13th concession of the Township of Brooke, containing 200 acres; and the east half of lot No. 8, in the 12th concession of the Township of Brooke, containing 100 acres; all which property I will expose for sale on Saturday the 3rd day of August next, at 12 o'clock, noon, at the Court House in Sandwich.

All persons having any claims on the above property are requested to make them known to me on or before the day of sale.

GEORGE WADE FOOTT,
Sheriff, W. D.

Sheriff's Office, Sandwich,
May 1st, 1844. i-8

COLONEL LIGHT, and others concerned, will petition the Parliament for a new survey of East Oxford, as the line drawn by the late Boundary Commissioners for the Brock District, on its Western side, was oblique, instead of being parallel to its base line, according to the 3rd section George the Third, 38 anno—and not according to the plans expressly sent by the Surveyor General Mr. Park, of Jones' survey, for their guidance, both of which plans were with parallel lines.

9th May, 1844. sn-1

JUST PUBLISHED,
THE FIRST & SECOND VOLUME,
OF THE
Statutes of Upper Canada,
TO THE
TIME OF THE UNION,
(Complete in 2 Vols.)

CONTAINING the Public and Local and Private Acts, Revised and Published by Authority, under a Commission consisting of—

The Hon. the CHIEF JUSTICE,
The Hon. Mr. JUSTICE MACAULAY,
The Hon. WILLIAM H. DRAPER, and
JOHN H. CAMERON, Esquire.

FOR SALE at the "GAZETTE OFFICE," No. 5, Yonge-Street, Toronto.

Price Fifty Shillings, Cash, each.

ROBERT STANTON.

Gazette Office, Toronto,
July, 1844

TORONTO:
Printed by WATSON & STANTON, No. 5, Yonge-Street.

FOR THE PROPRIETOR.

Upper Canada Gazette.

VOL. XIX. TORONTO, THURSDAY, AUGUST 1, 1844. NO. 13

By Authority.

Sheriff's Sale of Lands.

Eastern District } ON Saturday, the
to wit. } seventeenth day of August next, 1844, at 12 o'clock, noon, will be sold by public Auction, at the Court House in the town of Cornwall, the undermentioned lands and tenements, taken in execution in the following suits, viz.—

In the Queen's Bench.

James Botfield, Plaintiff,

vs.

Philip Empy, Defendant.

East half of lot number thirty-one, in fifth concession of the township of Matilda.

In the Queen's Bench.

Duncan M'Intyre and William M'Intosh, Plaintiffs,

vs.

Allan M'Donell, Defendant:

East half of lot number thirteen, in the fourth concession of the township of Lancaster.

A. McMARTIN,
Sheriff, E. D.

Sheriff's Office, Cornwall,
16th May, 1844. i-10

Sheriff's Sales.

Eastern District } ON SATURDAY,
to wit. } the 24th day of August next, 1844, at twelve o'clock, noon, will be sold by public Auction, at the CourtHouse, in the Town of Cornwall, the undermentioned lands and tenements, taken in execution in the following suits, viz:—

In the Queen's Bench.

Augus McDonell

vs.

Ranald McDonell:

Lot number three in the seventh concession of the Township of Charlottenburgh.

Angus McDonell

vs

Duncan McDonell and Allan McDonell, surviving executors of the last will and testament of John Roy McDonell, deceased, to be administered:

East half of lot number twenty-nine, in the seventh concession of the Township of Cornwall.

—ALSO—

The undermentioned lands and tenements, seized by virtue of writs of Fieri Facias, issued out of Her Majesty's Court of Queen's Bench at Toronto, and will be sold by virtue of writs of Venditioni Exponas, viz.—

Duncan M'Intyre and William M'Intosh, Plaintiffs,

vs.

Duncan McDonald, Defendant;

One hundred and fifty acres of lot number twenty-one, in the sixth concession of

Duncan M'Intyre and William M'Intosh, Plaintiffs,

vs.

Alexander M'Donald, Defendant:

West half of lot twenty-six, in the fifth concession of the township of Lancaster.

A. McMARTIN,
Sheriff, E. D.

Sheriff's Office, Cornwall,
22nd May, 1844. i-10

Sheriff's Sale of Lands.

Eastern District } ON Saturday the
to wit. } Seventeenth day of August next, 1844, at twelve o'clock noon, at public Auction, at the Court House in the Town of Cornwall, lot number twenty-one in the second concession of the Township of Lochiel, seized by virtue of a writ of Fieri Facias, and will be sold on a writ of Venditioni Exponas, issued out of Her Majesty's District Court, at Cornwall, at the suit of

James Lane

vs.

Ranald McDonald.

A McMARTIN,
Sheriff, E. D.

Sheriff's Office, Cornwall,
16th May, 1844. i-10

Sheriff's Sale.

Ottawa District } BY virtue of a writ
to wit. } of Fieri Facius, issued out of Her Majesty's Court of Queen's Bench, and to me directed, against the lands and tenements of Jane McIntosh, administratrix of James McIntosh, deceased, at the suit of John Chitty and Edward McGillivray; I have seized and taken as follows, viz: the undivided half of lot number 21, in the 1st concession, Caledonia; village lot No 3, north side of Alfred Street, Caledonia Springs: village lots Nos. 11, 13, 14, south side of King Street, in the Town of L'Orignal; all of which said lands and tenements I shall expose to public sale, on Saturday the 15th day of June next, at the Court House in the Town of L'Orignal, at 12 o'clock, noon.

CHARLES P. TREADWELL,
Sheriff, Ottawa District.

Sheriff's Office, L'Orignal,
12th March, 1844.

The above sale is adjourned until Saturday the 20th day of July, at the Court House, at 12 o'clock at noon.

CHARLES P. TREADWELL,
Sheriff, Ottawa District.

Sheriff's Office, L'Orignal,
15th June, 1844. i-10

In the Queen's Bench.

Ottawa District } BY virtue of a writ
to wit. } of Fieri Facias, issued out of Her Majesty's Court of Queen's Bench at Toronto, and to me directed, against the lands and tenements of William McDonald, John McDougall, and Archibald McDougall, at the suit of Charles Platt Treadwell: I have seized and taken in execution the following property, viz: Lot No. 15, in the seventh concession, in the Township of East Hawkesbury, including grist-mill, saw-mill, oat-mill, and mill privilege, together with other buildings thereon erected. The said property I shall expose for sale, at the Court House in the Town of L'Orignal, on Wednesday the 25th of September next, at 12 o'clock, noon.

OLMSTED GATES,
Coroner, Ottawa District

Coroner's Office, L'Orignal,
24th June, 1844. i-10

Sheriff's Sale of Lands.

Dalhousie District } BY virtue of a
to wit. } writ of Fieri Facias, issued out of Her Majesty's Court of Queen's Bench, at Toronto, and to me directed, at the suit of Isaac Brown, against the lands and tenements of James Hennan, I have seized and taken in execution lot No. 5, in the fifth concession of the Township of Osgood, in said District, which I shall expose for sale at the Court House in Bytown, on Saturday, the 12th day of October next, at the hour of 12 o'clock, noon.

EDWARD MALLOCH,
Sheriff.

Sheriff's Office, Bytown,
9th July, 1844. y-11

Sheriff's Sale.

Bathurst District } BY virtue of a writ
to wit. } of Fieri Facias, issued out of Her Majesty's Court of Queen's Bench at Toronto, against the lands and tenements of the late Josias Tayler, at the suit of Henry Glass and George Kerr, to me directed, I have seized and taken in execution, as belonging to the said late Josias Tayler, the following lots or parcels of land, viz:—

One fourth of an acre, more or less, commencing on Wilson-street and the 2nd concession line of Drummond, from the corner along the said concession line; all his right, title, and interest, of, in and to, the lot No. 6, on the south side of Craig-street, in the said Town of Perth, with the house and buildings thereon erected; a block of land lying in the rear of the lots sold to William Glascott and

G. C. B. Roberts, lying between Mary-street and the property sold to Dr. Nichol, down to the property of the late Archd. McNee, containing about four acres and a half, more or less; and the house and lot on Wilson-street, at present occupied by Hazleton, containing about one acre, be the same more or less.

All of which, or so much thereof as may be necessary to satisfy the claim of the said plaintiffs, with the costs thereon, I will offer for sale at the Court House in Perth, on Saturday the 3rd day of August next, at the hour of 12 o'clock, noon.

ANDREW DICKSON,
Sheriff.

Sheriff's Office, Perth,
30th April, 1844. t 9

Any person or persons having claims on the above described property, by mortgage or otherwise, are requested to make the same known to me, on or before the day of sale.

ANDREW DICKSON,
Sheriff.

Coroner's Sale of Lands.

Dalhousie District } WILL be sold by
to wit. } public auction,

at the Court House, in the Town o Bytown, on Monday the seventh day o October next, at twelve o'clock, noon, by virtue of a writ of execution, in the following suit—In the Queen's Bench: Edward Mulloch, plaintiff, against Edward Ryan, defendant, Lot number thirty in the eighth concession, two hundred acres, more or less; and the west half of lot number eighteen, in the eighth concession, one hundred acres, more or less, in the Township of Goulbourn, in the said District.

WM. SMYTH,
Coroner.

Coroner's Office, Bytown,
20th June, 1844. d-9

Sheriff's Sale of Lands.

District of Prince Edward, to wit. } BY virtue of a writ of Fieri Facias, issued out of Her Majesty's District of Prince Edward Court, and to me directed, against the lands and tenements of John Allen, the younger, in the suit of Stewart Wilson, I have seized and taken in execution, as belonging to John Allen, the younger, aforesaid, the east half of lot No. twelve; and lots thirteen and fourteen, in the first concession west of the Rock, Lake side, township of Marysburg, in the County and District of Prince Edward, aforesaid; which lands I will offer for sale, at my office in Picton, on Saturday the 10th day of August next, at the hour of twelve o'clock, noon.

OWEN McMAHON,
Sheriff of the P. E. D.

Sheriff's Office, Picton,
Feb. 8th, 1844. i-8

Sheriff's Sale of Lands.

District of Prince Edward, to wit. } BY virtue of a writ of Fieri Facias, issued out of Her Majesty's Court of Queen's Bench, and to me directed, against the lands and tenements of Robert McLaughlin, at the suit of Doe, on the demise of Philip Williams, I have seized and taken in execution the following property, viz:—All the estate, right, title, property and possession, of the said Robert McLaughlin, the defendant in this cause, of, in and to, lot No. 35, in the first concession, Bay side, Township of Marysburgh; which lands and tenements I shall expose for sale at my Office in Picton, on Saturday the 10th day of August next, at the hour of two o'clock, in the afternoon.

OWEN McMAHON,
Sheriff of the P. E. D.

Sheriff's Office, Picton,
April 20th, 1844. i-9

Sheriff's Sale of Lands.

District of Prince Edward, to wit. } BY virtue of a writ of Fieri Facias, issued out of Her Majesty's Court of Queen's Bench, and to me directed, against the lands and tenements of John Allen, the younger, at the suit of Jonathan Allen, I have seized and taken in execution, as belonging to the said John Allen, the younger, the east half of lot No. 12, and lots number 13 and 14, in the first concession west of the Rock, Lake side, in the Township of Marysburgh, in the County and District of Prince Edward, aforesaid; which lands I will offer for sale, with all buildings and improvements thereon, at my Office in Picton, on Saturday the 7th day of September next, at two o'clock in the afternoon.

OWEN McMAHON,
Sheriff of the P. E. District.

Sheriff's Office, Picton,
June 4th 1844. i-9

Sheriff's Sale of Lands.

ON Tuesday, the 10th day of September next, at twelve o'clock at noon, will be sold by public auction, at the Court House, in the City of Toronto, the undermentioned lands and tenements, taken in execution in the following suits, viz:—

In the Queen's Bench.

John Alexander Vail *vs.* Price Mallory:

Lots Nos. 22, in the 6th and 7th concession, St. Vincent, and Nos. 25, in the 6th and 7th concession of St. Vincent.

In the Queen's Bench.

John Doe, on the demise of David Lick, *vs.* Henry Ausman:

Lot No. 10, in the 3rd concession of Markham, 200 acres.

In the Queen's Bench.

James Perrin and James Lewis Perrin *vs.* Acquilla Bennett, the elder, an absconding debtor:

Three-fourths of lot No. 19, in the 6th concession of North Gwillimbury.

In the Queen's Bench.

Ross Nixon *vs.* Daniel Switzer and Alexander McKee, Executors of the last will and testament of Albert Finch, deceased:

Lot No. 7, in the 1st concession of Albion, 50 acres; and lot No. 24, in the 6th concession, east of the Centre Road, Chinguacousy, 54 acres.

In the Home District Court.

Edward Smith *vs.* Francis A. Madden and James Madden:

Part of lot No. 17, in the 8th concession, Whitby, upon which there is a Sawmill.

In the Queen's Bench.

James Beatty *vs.* James Milligan:

South half of east half of lot No. 8, in the 10th concession of Vaughan.

In the Queen's Bench.

John W. Gwynne, Gentleman, one, &c. *vs.* Matthew Priestman:

Lot No. 30, in the 2nd concession of Etobicoke; and lot No. 32, in the 3rd concession of Etobicoke.

In the Queen's Bench.

John Ward *vs.* Robert Arthurs:

Part of lot No. 9, in the 1st concession of Etobicoke.

W. B. JARVIS,
Sheriff, H. D.

Sheriff's Office, Toronto,
3rd July, 1844. i-13

SCHEDULE OF LANDS in the VICTORIA DISTRICT, returned by the Treasurer as remaining eight years in arrear for Assessment and Road Tax, to first July, 1844.

ELZEVIR

First Concession.

Lot.	No. of acres.	Years in arrear.	Amount in arrear. £	s.	d.
East half	1 100	19	3	19	2½
West half	1 100	17	3	9	0½
Third Concession.					
	10 200	8	3	5	0
Fifth Concession.					
	25 200	22	8	17	9
Sixth Concession.					
East half	18 100	22	4	8	4½
	26 200	22	8	17	9
Seventh Concession.					
	7 200	22	8	17	9
	23 200	22	8	17	9
	24 200	22	8	17	9
Eighth Concession.					
	18 200	22	8	17	9
	23 200	22	8	17	9
Tenth Concession.					
	26 200	22	8	17	9

MADOC.

First Concession.

West half	1 100	14	2	16	10½
	3 200	15	6	1	10½
	4 200	15	6	1	10½
West half	7 100	15	3	0	11½
East half	7 100	15	3	0	11½
	9 200	15	6	1	10½
	10 200	15	6	1	10½
	13 200	15	6	1	10
	16 200	15	6	1	10½
East half	17 100	15	3	0	11½
	23 200	10	4	1	3

Second Concession.

West half	4 100	15	3	0	11½
	8 200	15	6	1	10½
	13 200	15	6	1	10½
	14 200	15	6	1	10½
	15 200	15	6	1	10½
West half	17 100	8	1	12	6
West half	18 100	15	3	0	11½
East half	18 100	15	3	0	11½

Third Concession.

	1 200	8	3	5	0
West half	6 100	8	1	12	6
East half	6 100	8	1	12	6
	9 200	15	6	1	10½
East half	12 100	15	3	0	11½
West half	14 100	8	1	12	6
West half	18 100	19	3	17	2½
	19 200	8	3	5	0
East half	24 100	10	2	0	7½
West half	24 100	10	2	0	7½

Fourth Concession.

	2 200	8	3	5	0
West half	4 100	8	1	12	6
West half	7 100	8	1	12	6
East half	13 100	14	2	16	10½
West half	13 100	8	1	12	6
East half	14 100	8	1	12	6
West half	15 100	8	1	12	6
East half	17 100	8	1	12	6
West half	17 100	8	1	12	6

MADOC—*Continued.*

Fourth Concession.

Lot.	Acres.	Years.	Amount. £	s.	d.
West half	19 100	19	3	17	2½
	24 200	23	9	5	0
	28 200	23	9	5	0
Fifth Concession.					
West half	3 100	8	1	12	6
East half	4 100	8	1	12	6
West half	5 100	10	2	0	7½
East half	10 100	14	2	16	10½
	11 200	8	3	5	0
East half	12 100	10	2	0	7½
West half	12 100	10	2	0	7½
West half	14 100	8	1	12	6
West half	17 100	8	1	12	6
	20 200	8	3	5	0
	24 200	11	4	9	4½
	25 200	11	4	9	4½
	26 200	23	9	5	0
Sixth Concession.					
	3 200	13	5	5	7½
	4 200	8	3	5	0
East half	15 100	8	1	12	6
	22 200	8	3	5	0
Seventh Concession.					
	3 200	8	3	5	0
West half	12 100	10	2	0	7½
S. W. quarter	13 50	10	1	0	4
North quarter	13 50	10	1	0	4
	14 200	8	3	5	0
East half	17 100	14	2	16	10½
West half	17 100	14	2	16	10½
	19 200	19	7	15	4½
	22 200	14	5	13	9
East half	23 100	9	1	16	6½
West half	33 100	8	1	12	6
Eighth Concession.					
	18 200	8	3	5	0
	23 200	8	3	5	0
	28 200	10	4	1	3
	29 200	10	4	1	3
East half	31 100	8	1	12	6
Ninth Concession.					
	1 200	8	3	5	0
East half	3 100	8	1	12	6
	4 200	8	3	5	0
East half	6 100	8	1	12	6
East half	7 100	8	1	12	6
West half	7 100	9	1	16	6½
	18 200	12	4	17	6
	22 200	11	4	9	4½
East half	23 100	10	2	0	7½
West half	26 100	10	2	0	7½
	27 200	19	7	15	4½
	29 200	10	4	1	3
Tenth Concession.					
	2 200	8	3	5	0
	4 200	8	3	5	0
	5 200	8	3	5	0
	11 200	8	3	5	0
	22 200	11	4	9	4½
Eleventh Concession.					
	1 200	8	3	5	0
West half	3 100	8	1	12	6
	6 200	8	3	5	0
West half	9 100	9	1	16	6½
East half	9 100	9	1	16	6½
West half	14 113	23	5	1	9
East half	17 100	8	1	12	6
	20 200	8	3	5	0
West half	29 100	8	1	12	6
East half	29 100	19	3	17	2½
	30 113	23	5	1	9

MARMORA

First Concession.

West half	1 100	8	1	12	6
East half	1 100	8	1	12	6
	4 200	12	4	17	6

MARMORA—*Continued.*

Lot.	Acres.	Years.	Amount. £	s.	d.
Second Concession.					
West half	2 100	8	1	12	5
East half	2 100	8	1	12	6
	13 200	11	4	9	4½
	18 200	11	4	9	4½
West half	21 100	8	1	12	6
West half	22 100	8	1	12	6
	23 200	8	3	5	0
	25 200	8	3	5	0
	26 200	8	3	5	0
West half	28 100	8	1	12	6
East half	28 100	8	1	12	6
West half	29 100	8	1	12	6
East half	29 100	8	1	12	6
Third Concession.					
East part	12 100	11	2	4	8½
West part	10, 11, 12 190	11	2	3	1
Sixth Concession.					
	14 200	8	3	5	0
East half	20 100	8	1	12	6
West half	20 100	8	1	12	6
	22 200	8	3	5	0
	23 200	8	3	5	0
	24 200	8	3	5	0
	26 200	8	3	5	0
	27 200	8	3	5	0
East half	29 100	8	1	12	6
West half	29 100	8	1	12	6
Fourth Concession.					
	2 200	13	5	5	7½
	22 200	13	5	5	7½
West half	29 100	8	1	12	6
	31 200	13	5	5	7½
Fifth Concession.					
	14 200	8	3	5	0
	20 200	8	3	5	0
Sixth Concession.					
	1 200	11	4	9	4½
N. E. quarter	7 50	11	1	2	8
N. W. quarter	8 50	8	0	16	3
S. E. quarter	8 50	10	1	0	4
West half	9 100	8	1	12	6
Seventh Concession.					
	1 200	10	4	1	3
N. E. quarter	3 50	10	1	0	4
East quarter	6 50	9	0	18	4
South quarter	7 50	9	0	18	4
East half	20 100	8	1	12	6
Eighth Concession.					
N. E. quarter	6 50	8	0	16	3
North quarter	7 50	11	1	2	4
East half	9 100	10	2	0	7½
West quarter	9 50	10	1	0	4
East quarter	9 50	10	1	0	4
	18 200	11	4	9	4½
Ninth Concession.					
East half	10 100	11	2	4	8½
East half	12 100	8	1	12	6
	13 200	8	3	5	0
	14 200	8	3	5	0
	16 200	11	4	9	4½
	18 200	11	4	9	4½
	26 200	11	4	9	4½
	29 200	11	4	9	4½
Tenth Concession.					
East quarter	1 50	8	0	16	3
E. half of W. half	1 50	8	0	16	3
West half	13 100	9	1	16	6½
West half	15 100	8	1	12	6
	17 200	11	4	9	4½
	18 200	11	4	9	4½
Eleventh Concession.					
	10 90	11	2	1	8
East half	20 100	8	1	12	6

HUNGERFORD.

Lot.	Acres.	Years.	Amount. £	s.	d.
First Concession.					
	3 200	8	3	5	0
	5 200	16	6	10	0
	7 200	16	6	10	0
	8 150	13	3	19	3
	12 150	10	3	0	11
	13 200	13	5	5	7½
	15 200	16	6	10	0
	17 200	10	4	1	3
	19 200	12	4	17	6
	24 200	14	5	13	9
	25 200	16	6	10	0
	26 200	16	6	10	0
	31 200	11	4	9	4½
	32 200	11	4	9	4½
	33 200	16	6	10	0
Second Concession.					
	1 200	9	3	13	1½
	2 200	16	6	10	0
	9 200	16	6	10	0
	11 200	16	6	10	0
	13 200	8	3	5	0
	14 200	8	3	5	0
	21 200	15	6	1	10½
	24 200	16	6	10	0
	30 200	16	6	10	0
	35 200	13	5	5	7½
	36 200	13	5	5	7½
	37 200	13	5	5	7½
Third Concession.					
	5 200	13	5	5	7½
	6 200	14	5	13	9
	7 200	10	4	1	3
	8 200	13	5	5	7½
	14 200	15	6	1	10½
	19 200	13	5	5	7½
West half	21 100	14	2	16	10½
	22 200	16	6	10	0
	24 200	16	6	10	0
	26 200	16	6	10	0
	29 200	16	6	10	0
Fourth Concession.					
	2 200	13	5	5	7½
	8 200	16	6	10	0
	9 200	8	3	5	0
	12 200	16	6	10	0
	13 200	26	6	10	0
East half	14 100	16	3	5	0
	16 200	8	3	5	0
	24 200	11	4	9	4½
	26 200	16	6	10	0
	36 200	9	3	13	1½
Sixth Concession.					
	1 200	9	3	13	1½
	7 200	16	6	10	0
	13 200	14	5	13	9
	25 200	10	4	1	3
Seventh Concession.					
S. E. quarter	3 50	8	0	16	3
S. W. quarter	3 50	8	0	16	3
N. E. quarter	3 50	11	1	2	4
N. W. quarter	3 50	9	0	18	3
	4 200	11	4	9	4½
	6 200	10	4	1	3
North half	10 100	8	1	12	6
North half	14 100	15	3	0	11½
South half	14 100	15	3	0	11½
	15 200	10	4	1	3
South half	18 100	15	3	0	11½
South half	20 100	9	1	16	6½
	27 200	14	5	13	9
	30, 31 200	10	4	1	3
	34 200	9	3	13	1½
Eighth Concession.					
	1 200	16	6	10	0
	2 200	8	3	5	0
North half	4 100	15	3	0	11½
	5 200	11	4	9	4½
West half	9 100	9	1	16	6½

HUNGERFORD—*Continued.*

Lot.	Acres.	Years.	Amount. £	s.	d.
Eighth Concession.					
Broken lot	10	50	11	1	2	4
Broken lot	12	117	11	2	7	0
East half	18	100	11	2	4	8½
North half	15	100	9	1	16	6½
North half	18	100	11	2	4	8½
North half	19	100	11	2	4	8½
	21	200	9	3	13	1½
North half	23	100	8	1	12	6
North half	27	100	8	1	12	6
Ninth Concession.						
	1	200	10	4	1	3
North half	2	100	8	1	12	6
	8	200	9	3	13	1½
	10	200	8	3	5	0
East part	15	100	8	1	12	6
West half	17	100	14	2	12	9½
	18	200	9	3	13	1½
North half	27	100	8	1	12	6
Tenth Concession.						
	1	200	9	3	13	1½
	2	200	11	4	9	4½
	3	200	11	4	9	4½
South half	7	100	11	2	4	8½
	8	200	11	4	9	4½
South half	9	100	8	1	12	6
South part	14	100	8	1	12	6
	19	200	12	4	17	6
	23	200	11	4	9	4½
	24	200	8	3	5	0
	36	200	11	4	9	4½
Eleventh Concession.						
	4	200	10	2	0	7½
West half	8	100	8	1	12	6
East half	13	100	8	1	12	6
	15	200	13	5	5	7½
S. W. corner	17	30	16	1	1	7
	18	200	8	3	5	0
	19	200	10	4	1	3
	24	200	8	3	5	0
North half	25	100	8	1	12	6
Twelfth Concession.						
	1	200	8	3	5	0
	13	200	8	3	5	0
	18	200	14	5	13	9
	19	200	14	5	13	9
	23	200	9	3	13	1½
	24	200	9	3	13	1½
South half	25	100	9	1	16	6½
South half	28	100	9	1	16	6½
Thirteenth Concession.						
	1	200	10	4	1	3
South part	6	128	9	2	6	6
	7	200	8	3	5	0
	13	200	9	3	13	1½
	14	200	9	3	13	1½
South half	19	100	10	2	0	7½
Fourteenth Concession.						
South part	1	100	10	2	0	7½
South part	2	100	10	2	0	7½
E. half N. part	2	50	8	0	16	3
North part	4	50	8	0	16	3
North part	6	100	9	1	16	6½
North half	7	100	9	1	16	6½
North part	11	100	8	1	12	6
	12	200	9	3	13	1½
South part	16	100	8	1	12	6
South part	19	100	10	2	0	7½
	21	163	22	7	2	6

HUNTINGDON.

Lot.	Acres.	Years.	Amount. £	s.	d.
First Concession.					
	2	200	13	5	5	7½
Half	3	100	9	1	16	6½
	9	200	14	5	13	9
	16	130	13	4	2	9
Second Concession.						
	20	200	10	4	1	3

HUNTINGDON—*Continued.*

Lot.	Acres.	Years.	Amount. £	s.	d.
Third Concession.					
East half	5	100	15	3	0	11½
West half	6	100	15	3	0	11½
West half	7	100	9	1	16	6½
East half	7	100	15	3	0	11½
	8	168	9	2	18	6
East half	20	120	9	2	2	9
Fourth Concession.						
	6	200	9	3	13	1
West half	7	100	12	2	8	9
Part	8	110	9	1	19	7
East half	9	100	8	1	12	6
West half	9	100	9	1	16	6½
	11	200	9	3	13	1½
	19	200	13	5	5	7½
Fifth Concession.						
	3	200	9	3	13	1½
	10	200	14	5	13	9
	12	200	16	6	10	0
	13	150	13	3	19	2
	13	50	12	1	4	4½
East half	14	100	8	1	12	6
	18	126	13	3	6	1
	19	105	12	2	10	0
	20	200	10	4	1	3
Sixth Concession.						
	9	200	16	6	10	0
	13	200	16	6	10	0
	14	200	16	6	10	0
Part	19	104	9	1	17	6
	19	96	8	1	12	0
Seventh Concession.						
	1	200	8	3	5	0
	5	200	8	3	5	0
East half	6	100	9	1	16	6½
	7	200	11	4	9	4½
	8	200	16	6	10	0
	10	200	13	5	5	7½
West half	13	110	8	1	14	0
	15	200	16	6	10	0
	17	200	16	6	10	0
	18	200	14	5	13	9
Eighth Concession.						
	1	200	13	5	5	7½
	2	200	13	5	5	7½
East half	7	100	14	2	16	10½
East half	8	100	8	1	12	6
	9	200	16	6	10	0
	11	200	16	6	10	0
	12	200	16	6	10	0
	14	200	16	6	10	0
	16	200	16	6	10	0
	18	175	8	2	16	10½
Ninth Concession.						
	1	200	16	6	10	0
	6	200	8	3	5	0
	10	200	16	6	10	0
	13	200	13	3	13	1½
West half	14	100	13	1	16	6½
East quarter	14	100	16	3	5	0
	17	200	16	6	10	0
	18	200	26	6	10	0
Tenth Concession.						
	4	200	16	6	10	0
	6	200	16	6	10	0
	7	200	16	6	10	0
	8	200	16	6	10	0
	9	200	16	6	10	0
	11	200	13	5	5	7½
West half	12	100	13	2	12	9½
East half	12	100	16	3	5	0
	13	200	16	6	10	0
	14	200	16	6	10	0
	16	200	16	6	10	0
	18	200	16	6	10	0
Eleventh Concession.						
	5	200	16	6	10	0
West half	6	100	16	3	5	0
East half	6	100	16	3	5	0
	12	200	16	6	10	0

HUNTINGDON—*Continued.*

Lot.	Acres.	Years.	Amount. £	s.	d.
Eleventh Concession.					
East half	13	100	16	3	5	0
	14	200	16	6	10	0
	17	200	16	6	10	0
	20	200	10	4	1	3
Twelfth Concession.						
	1	200	8	3	5	0
	7	200	12	4	17	6
	8	200	8	3	5	0
	9	200	10	4	1	3
	12	200	16	6	10	0
	13	200	8	3	5	0
	18	200	16	6	10	0
	19	200	16	6	10	0
Thirteenth Concession.						
	1	200	15	6	1	10½
	3	200	16	6	10	0
	6	200	16	6	10	0
	7	200	9	3	13	1½
	13	200	16	6	10	0
	14	200	16	6	10	0
	17	200	16	6	10	0
	18	200	16	6	10	0
Fourteenth Concession.						
	1	200	12	4	17	6
	2	200	8	3	5	0
	7	200	16	6	10	0
	8	200	13	5	5	7½
	9	200	16	6	10	0
	12	200	16	6	10	0
	13	200	16	6	10	0
	16	200	16	6	10	0
	18	200	16	6	10	0

RAWDON.

First Concession.

Lot.	Acres.	Years.	Amount. £	s.	d.
	7	200	8	3	5	0
	9	200	10	4	1	3
	10	200	10	4	1	3
	11	200	10	4	1	3
	12	200	10	4	1	3
	13	200	10	4	1	3
	14	200	10	4	1	3
	15	200	10	4	1	3
	17	200	10	4	1	3
	18	200	10	4	1	3
Second Concession.						
	1	200	16	6	10	0
Part	4	115	8	1	18	0
	6	200	10	4	1	3
	7	200	8	3	5	0
	8	200	10	4	1	3
Part	9	135	8	2	2	6
	13	200	10	4	1	3
	16	200	11	4	9	4½
	17	200	10	4	1	3
	18	200	10	4	1	3
	19	200	10	4	1	3
	21	150	10	3	0	11
Three-quarters	23	150	10	3	0	11
	24	200	10	4	1	3
Third Concession.						
	1	200	10	4	1	3
East half	4	100	13	2	12	9¾
	6	200	13	5	5	7½
	7	200	13	5	5	7½
	12	200	10	4	1	3
	14	200	11	4	9	4½
	15	200	11	4	9	4½
	17	200	10	4	1	3
	18	200	10	4	1	3
	19	200	9	3	13	1½
	20	200	11	4	9	4½
	22	200	10	4	1	3
	24	300	10	4	1	3
Fourth Concession.						
	2	200	8	3	5	0
	12	200	10	4	1	3
	13	200	12	4	17	6
	14	200	12	4	17	6

RAWDON—*Continued.*

Lot.	Acres.	Years.	Amount. £	s.	d.
Fourth Concession.					
	16	200	13	5	5	7½
	18	200	13	5	5	7½
	19	200	13	5	5	7½
	21	200	13	5	5	7½
	24	200	10	4	1	3
Fifth Concession.						
	1	200	10	4	1	3
	6	200	14	5	13	9
	7	200	14	5	13	9
	8	200	16	6	10	0
	10	200	14	5	13	9
South half	11	100	10	2	0	7½
	12	200	8	3	5	0
	17	200	10	4	1	3
	18	200	10	4	1	3
	19	200	10	4	1	3
	20	200	10	4	1	3
	22	200	10	4	1	3
Sixth Concession.						
	1	200	8	3	5	0
	2	200	8	3	5	0
	4	200	16	6	10	0
	6	200	10	4	1	3
South half	8	100	9	1	16	6½
	9	200	16	6	10	0
	11	200	10	4	1	3
	13	200	8	3	5	0
	14	200	10	4	1	3
	15	200	10	4	1	3
	16	200	10	4	1	3
West half	18	100	8	1	12	6
Part	19	45	9	0	16	5
	19	155	17	5	16	3
North half	20	100	9	1	16	6½
	21	200	8	3	5	0
	23	200	12	4	17	6
	24	200	8	3	5	0
Seventh Concession.						
	1	200	10	4	1	3
	11	200	10	4	1	3
	20	200	9	3	13	1½
Eighth Concession.						
	4	200	8	3	5	0
	6	200	8	3	5	0
	7	200	13	5	5	7½
	8	200	13	5	5	7½
	14	200	16	6	10	0
	16	200	16	6	10	0
Ninth Concession.						
	6	200	16	6	10	0
	7	200	16	6	10	0
	10	200	16	6	10	0
	15	200	10	4	1	3
	17	200	14	5	13	9
	24	200	8	3	5	0
Tenth Concession.						
	2	200	13	5	5	7½
	9	200	11	4	9	4½
	11	200	16	6	10	0
	12	200	15	6	1	10½
	13	200	14	5	13	9
	14	200	16	6	10	0
	16	200	16	6	10	0
	18	200	16	6	10	0
	19	200	16	6	10	0
	21	200	16	6	10	0
	23	200	16	6	10	0
	24	200	16	6	10	0
Eleventh Concession.						
	1	200	10	4	1	3
	3	200	10	4	1	3
	5	200	12	4	17	6
	7	200	16	6	10	0
	13	200	13	5	5	7½
	15	200	16	6	10	0
	17	200	10	4	1	3
	22	200	16	6	10	0

RAWDON—*Continued.*

Lot.	Acres.	Years.	Amount. £	s.	d.
Twelfth Concession.					
	1	200	16	6	10	0
	2	200	16	6	10	0
	4	200	16	6	10	0
	8	200	16	6	10	0
	9	200	10	4	1	3
	11	200	13	5	5	7½
	12	200	13	5	5	7½
	13	200	12	4	17	6
Thirteenth Concession.						
	1	200	16	6	10	0
	6	200	16	6	10	0
	8	200	13	5	5	7½
	9	200	12	4	17	6
	13	200	16	6	10	0
	14	200	15	6	1	10½
East half	16	100	16	3	5	0
West half	16	100	16	3	5	0
	23	200	10	4	1	3
	24	200	16	6	10	0

SIDNEY.

First Concession.

Lot.	Acres.	Years.	Amount. £	s.	d.
Gore	A	400	12	9	15	0
West half	4	100	8	1	12	6
Front of W. half on Bay of Q'ty	4	46	8	1	11	0
Broken front	17	100	18	3	13	1½
Second Concession.						
Gore	A	300	12	7	7	3
Third Concession.						
West part	A	100	10	2	0	7½
West half	24	100	8	1	12	6
Fourth Concession.						
	1	200	16	6	10	0
	2	200	11	2	4	8½
	6	200	10	4	1	3
Fifth Concession.						
	5	200	11	2	4	8½
East half	14	100	9	1	16	6½
	19	200	16	6	10	0
	23	200	13	5	5	7½
	30	200	8	3	5	0
Sixth Concession.						
West half	A	100	12	2	8	9
East half	A	200	12	4	17	6
Front half	3	100	11	2	4	8½
East half	8	100	8	1	12	6
	13	200	14	5	13	9
	20	200	11	4	9	4½
	33	200	16	6	10	0
Seventh Concession.						
West half	A	100	16	3	5	0
South half	7	100	9	1	16	6½
	11	100	11	2	4	8½
	13	200	12	4	17	6
South half	26	100	16	3	5	0
North half	28	100	8	1	12	6
	38	100	13	5	5	7½
Eighth Concession.						
East half	A	100	10	2	0	7½
	12	200	13	5	5	7½
	16	200	8	3	5	0
South half	17	100	9	1	16	6½
	28	200	11	4	9	4½

SIDNEY—*Continued.*

Lot.	Acres.	Years.	Amount. £	s.	d.
NINTH CONCESSION.					
N. E. Part	14	140	16	4	11	0
North half	16	100	12	2	8	9
	24	200	16	6	10	0
East half	25	100	8	1	12	6
West quarter	27	50	9	0	18	9
East half	27	100	9	1	16	6
THURLOW.						
BROKEN FRONT.						
5 & 6	80	10	1	12	6
7	45	10	0	18	3½
8	75	10	1	10	5½
9	25	10	0	10	2
10	90	10	1	16	5½
13	50	8	0	16	3
17 & 18	202	10	4	1	9
19	91	10	1	16	6
20	86	11	1	18	8
East half	23	120	10	2	8	9
West half	23	116	10	2	8	0
24	200	13	5	5	7½
25	190	13	5	0	7½
26	176	10	3	11	3
27	169	10	3	10	9
28	169	10	3	10	9
THURLOW.						
First Concession.						
	7	200	9	3	13	1½
East half	33	100	8	1	12	6
Second Concession.						
Front half	2	100	8	1	12	6
	21	200	10	4	1	3
	27	200	11	4	9	4½
	30	200	16	6	10	0
Third Concession.						
East half	6	100	10	2	0	7½
	7	200	10	4	1	3
	17	200	11	4	9	4½
	25	200	9	3	13	1½
North half	30	100	12	2	8	9
Fourth Concession.						
	2	120	8	1	19	0
	4	200	10	4	1	3
South half	14	100	8	1	12	6
South part	21, 22, 23, 24, 25	462	8	7	11	0
	32	200	8	3	5	0
Fifth Concession.						
Rear half	4	100	8	1	12	6
	8	200	10	4	1	3
	13	200	11	4	9	4½
	15	200	10	4	1	3
South half	17	100	9	3	13	1½
	19	200	16	6	10	0
	28	200	8	3	5	0
Sixth Concession.						
West half	3, 4, 5, 6, 7	1000	8	16	5	0
	11	200	13	5	5	7½
	12	200	14	6	1	10½
	13	200	16	6	10	0
	16	200	11	4	9	4½
South half	24	100	8	1	12	6
	28	200	12	4	17	6
	29	200	8	3	5	0
Seventh Concession.						
	4	200	10	4	1	3
	10	200	10	4	1	3
	12	200	13	5	5	7½
	18	200	11	4	9	4½
	23	200	16	6	10	0
	25	200	10	4	1	3
South quarter	26	59	9	1	1	6
	30	200	16	6	10	0
	31	200	16	6	10	0

THURLOW—*Continued.*

	Lot	Acres	Years.	Amount. £	s.	d.
Eighth Concession.						
	3	200	10	4	1	3
	9	200	10	4	1	3
	17	200	10	4	1	3
	23	200	16	6	10	0
	29	200	11	4	9	4½
	31	200	11	4	9	4½
Ninth Concession.						
	1	200	10	4	1	3
West half	22	100	14	5	13	9
East half	22	100	8	1	12	6
	28	200	9	3	13	1½
	30	200	9	3	13	1½
TYENDENAGA. (SOUTH OF THE ROAD.)						
First Concession.						
North half	18	100	10	2	0	7½
North half	19	100	10	2	0	7½
North half	20	100	10	2	0	7½
North half	21	100	16	3	5	0
North half	23	100	16	3	5	0
North half	24	100	10	2	0	7½
North half	25	100	10	3	5	0
North half	26	100	16	3	5	0
North half	27	100	9	1	16	6¾
North half	31	100	10	2	0	7½
North half	32	100	10	2	0	7½
Third Concession.						
South half	20	100	9	1	16	6¾
TYENDENAGA.						
First Concession.						
South half	1	100	11	2	4	8½
South half	3	100	16	3	5	0
North half	27	100	9	1	16	6¾
South half	35	100	8	1	12	6
Second Concession.						
	15	200	13	5	5	7½
North half	16	100	10	2	0	7½
South half	30	100	8	1	12	6
South half	32	100	8	1	12	6
S. W. part	35	15	10	0	6	8
East half	35	100	10	2	0	7½
	37	200	8	3	5	0
	38	100	8	1	12	6
Third Concession.						
North half	15	100	8	1	12	6
North half	34	100	10	2	0	7½
Fourth Concession.						
	16 } 18 } 19 }	360	10	6	5	11
	22	120	10	2	8	8
East part	30	34	11	0	15	3
Seventh Concession.						
South half	7	100	15	3	0	11¼
Eighth Concession.						
South half	8	100	15	3	0	11¼

☞ AMONGST the above Lots there are some that are on the Assessment Roll, and which are occupied, but owing to the neglect of the Assessors between the years 1835 and 1843, who failed to return the Wild Lands within their respective Townships, they were not marked on the Wild Land Account Book, and the Taxes appear charged against them for a long period. The Treasurer is thus compelled to advertise the amount that appears against such Lots on his Books, but will, upon application and proof, correct the amount to be charged to each, deducting from the period the amount for the number of years which each Lot respectively has been returned on the Assessor's Roll.

PHILIP HAM,
Treasurer V. D.

Treasurer's Office,
Belleville, 1st July, 1844. n-11

Sheriff's Sale.

Victoria District } BY virtue of a writ
to wit. } of Fieri Facias, issued out of Her Majesty's Court of Queen's Bench, and to me directed, against the lands and tenements of George Cook, Peter Shaver, and John Cook, M. P. P., at the suit of the President, Directors, and Company of the Commercial Bank of the Midland District; I have seized and taken as belonging to the said George Cook, the following lands:—

Lot No. 20, in the 5th concession of Madoc. East half of lot No. 14, in the 5th concession of Madoc. East half of lot No. 12, in the 5th concession of Madoc. Lot No. 17, in the 4th concession of Madoc. West half of lot No. 13, in the 4th concession of Madoc. West half of lot No. 11, in the 4th concession of Madoc.

All of which property I shall offer for sale, on Saturday, the 2nd day of November next, at the hour of 12 o'clock, noon, at the Court House, in the Town of Belleville.

J. W. DUNBAR MOODIE,
Sheriff.

Sheriff's Office, Belleville,
18th July, 1844. i-12

In the District Court.

Victoria District } BY virtue of a writ
to wit. } of Attachment, issued out of the District Court of the Victoria District, and to me directed, against the estate, real as well as personal, of Noble Barry, an absconding or concealed debtor, at the suit of William Robertson, for the sum of twenty-nine pounds thirteen shillings: I have seized all the estate, real as well as personal, of the said Noble Barry, and unless the said Noble Barry return within the jurisdiction of the said Court, and put in bail to the action within three calendar months, or cause the said claim to be discharged, all the real and personal estate of the said Noble Barry, or so much thereof as may be necessary, will be held liable for the payment, benefit, and satisfaction of the said claim.

J. W. DUNBAR MOODIE,
Sheriff.

Sheriff's Office, Belleville,
1st June, 1844.
First published in Gazette June 13, 1844.

In the District Court.

Colborne District } BY virtue of a writ
to wit. } of Attachment, issued out of Her Majesty's Colborne District Court, and to me directed, against the estate, real and personal, of Edward Duffy, an absconding or concealed debtor, at the suit of George Strange Boulton, for the sum of thirty-eight pounds eleven shillings and eight pence: I have seized and taken all the estate, real as well as personal, of the said Edward Duffy, and unless the said Edward Duffy return within the jurisdiction of the said Court, and put in bail to the action, or cause the said claim to be discharged within three calendar months, the real and personal estate of the said Edward Duffy, or so much thereof as may be necessary, will be held liable for the payment and satisfaction of the said claim.

W. S. CONGER,
Sheriff C. D.

Sheriff's Office, Peterboro,
1st June, 1844. sn-6
First published in Gazette June 13, 1844.

Sheriff's Sale of Lands.

District of Simcoe } BY virtue of a
to wit. } Writ of Fieri Facias, issued out of Her Majesty's Court of Queen's Bench, and to me directed, against the lands and tenements of Thomas Horatio Taylor, Gent. one, &c. at the suit of William Botsford Jarvis; I have seized and taken as belonging to the said Thomas Horatio Taylor, the following property, viz:—

The east half of lot No. 22, in the 11th concession of the Township of Oro, in the County and District of Simcoe; which property I shall offer for sale, at the Court House, in the Town of Barrie, on Monday, the 28th day of October next, at the hour of 12 o'clock, noon.

B. W. SMITH,
Sheriff, D. S.

Sheriff's Office, Barrie,
20th July, 1844. i-12

In the Queen's Bench.

District of Simcoe } BY virtue of a
to wit. } writ of Venditioni Exponas, issued out of Her Majesty's Court of Queen's Bench, and to me directed, against the lands and tenements of Richard Sharp, at the suit of Gilbert Simple; I have seized and taken as belonging to the said Richard Sharp, the following property, viz:—

West half of lot No. 11, in the 6th concession of the Township of Adjala; also, fifty acres of lot No. 18, in the 14th concession of the Township of Tecumseth, being part of the easterly part of the said lot.

All which property I shall offer for sale, at the Court House, in the Town of Barrie, on Monday, the 28th day of October next, at the hour of 12 o'clock, noon.

B. W. SMITH,
Sheriff, D. S.

Sheriff's Office, Barrie,
17th July, 1844. i-12

Sheriff's Sale.

Gore District } ON MONDAY, the
to wit. } 21st day of October next, at 12 o'clock, at noon, will be sold by public auction, at the Court House, in the Town of Hamilton, the undermentioned lands and tenements, seized in the following suits, viz:—

In the Queen's Bench.

By virtue of a writ of Venditioni Exponas, The President, Directors, and Company of the Gore Bank, Plaintiffs,

vs.

William Chisholm, Defendant.

In the Queen's Bench.

By virtue of a writ of Fieri Facias, Isaac Buchanan, Plaintiff,

vs.

George King Chisholm, John Alexander Chisholm, and Robert Kerr Chisholm, Executors of the last will and testament of William Chisholm, deceased, Defendants.

TOWNSHIP OF BARTON.

North half of lot No. 8, first concession, and north half of lot No. 9, second concession, containing 170 acres, more or less.

TOWNSHIP OF TRAFALGAR.

Lots Nos. 12, 13, 14, 15, & 16; and the north-east part of lot No. 19, in the third concession; lots Nos. 12, 13, 14, 15, & 16, in the fourth concession; also, the broken front in the said concession; lot letter A, in block 21, containing one-fourth of an acre, with a dwelling house thereon, in the Village of Oakville; park lot, No. 1, containing one acre and two and six and a half perches, in the Village of Oakville; lot A, in block 10, containing one quarter of an acre, in the Village of Oakville; and lot No. 17, in the third concession, south of Dundas-street, containing 200 acres.

TOWNSHIP OF NELSON.

Lot No. 14, south side of Dundas-street, first concession, containing 200 acres.

E. CARTWRIGHT THOMAS,
Sheriff.

Sheriff's Office, Hamilton,
13th July, 1844. i-11

Sheriff's Sale.

Gore District } ON Saturday, the 13th
to wit. } day of July next, at 12 o'clock, noon, will be sold by public auction, at the Court House, in the Town of Hamilton, the undermentioned lands, with the tenements thereon, seized in execution, in the following suits, viz:

In the Queen's Bench.

John Gamble, George Jones, and John Paterson,

ats.

Patrick O'Rielly.

Part of lot number 7, in the 6th concession of the Township of West Flamboro', comprising ten acres, and situated at the distance of 45 chains from the south-western angle of the said lot, upon which are erected a frame house and frame barn, at present occupied by the said Patrick O'Rielly.

E. CARTWRIGHT THOMAS,
Sheriff Gore District.

Sheriff's Office, Hamilton,
6th April, 1844.

☞ The above Sale is posponed until Tuesday, the 13th day of August next, at the same hour and place.

E. CARTWRIGHT THOMAS,
Sheriff.

Sheriff's Office, Hamilton,
13th July, 1844. c-11

Sheriff's Sale.

Niagara District } BY virtue of two writs
to wit. } of Fieri Facias, issued out of Her Majesty's Court of Queen's Bench, and to me directed, against the lands and tenements of Thomas Moxey, at the suits of Joseph Clement Woodruff and Sarah Pierce; I have seized and taken all the right and title of the said Thomas Moxey in and to all and singular that certain piece or parcel of land, situated in the Township of Stamford, in the Niagara District, on which is standing that well known tavern stand and hotel, called "The Pavilion," together with the Pavilion, out-houses, and appurtenances thereunto belonging; which property I will expose for sale at the Sheriff's Office in the Town of Niagara, on Saturday, the 5th day of October next, at 12 o'clock at noon.

WILLIAM KINGSMILL,
Sheriff, N. D.

Sheriff's Office, Niagara,
2nd July, 1844. i-10

Sheriff's Sale of Lands.

Niagara District } BY virtue of two
to wit. } writs of Fieri Facias, issued out of Her Majesty's Court of Queen's Bench, and to me directed, against the lands and tenements of Joseph Hamilton, at the suit of Thomas Bushby, George Lyon, Isaac Bayly, and John Ewart, and at the suit of Elizabeth Dee; I have seized and taken, as belonging to the said Joseph Hamilton, seventy-five acres of land in the neighbourhood of the town of Niagara, being part of the lands granted to the late Thomas Butler, deceased, and now in the occupation of Mr. John Gibson, with all the buildings and other erections thereon. Also, forty acres of land in the Township of Stamford, being composed of part of lot No. 18. Also, part of lot No. 4, in the District of Niagara, contiguous to the road leading from Queenston to St. David's, containing six acres, more or less. Also, a part of the same lot, No. 4, containing three acres, more or less. Also, two parcels of the broken fronts of lot No. 6, in the Township of Niagara, one measuring 300 feet by 400 feet, and the other measuring 230 feet by 165 feet, together with all the buildings and erections thereon. All which property I shall offer for sale, at the Sheriff's Office, in the Town of Niagara, on Saturday, the 12th day of October next, at twelve o'clock, noon, for cash only.

WM. KINGSMILL,
Sheriff N. D.

Sheriff's Office, Niagara,
10th July, 1844. j 11

In the Queen's Bench.

Wellington District } BY virtue of a
to wit. } writ of Attachment, issued out of Her Majesty's Court of Queen's Bench at Toronto, and to me directed, against the estate, real and personal, of Daniel Nicklin, an absconding or concealed ddebitor, at the suit of Christopher Elliot, for the sum of three hundred and forty-seven pounds and sixteen shillings: I have seized all the estate, real as well as personal, of the said Daniel Nicklin, and unless the said Daniel Nicklin returns within the jurisdiction of the said Court, and puts in bail to the action, or cause the said claim to be discharged within three calendar months, all the estate, real as well personal, of the said Daniel Nicklin, or so much thereof as may be necessary, will be held liable for the payment, benefit, and satisfaction of said claim.

GEO. J. GRANGE,
Sheriff, W. D.

Sheriff's Office, Guelph,
May 11th, 1844. sn-2
First published in Gazette May 16, 1844.

ATTACHMENT.

Brock District } BY virtue of a writ of
to wit. } Attachment, issued out of Her Majesty's Court of Queen's Bench, at Toronto, and to me directed, against the estate, as well real as personal, of Thomas Hamilton and Joseph Thompson, absconding or concealed debtors, at the suit of George Jarvis Goodhue, for the sum of one hundred and twelve pounds and ten shillings: I have seized and taken all the estate, as well real as personal, of the said Thomas Hamilton and Joseph Thompson, and unless the said Thomas Hamilton and Joseph Thompson return within the jurisdiction of the said Court, of Queen's Bench, and put in bail to the action within three calendar months, or cause the said claim to be discharged, all the real and personal estate of the said Thomas Hamilton and Joseph Thompson, or as much thereof as may be necessary, will be held liable for the payment of the said claim.

JAMES CARRALL,
Sheriff, B. D.

Sheriff's Office, Woodstock,
July 13th, 1844. sn-12
First published in Gazette July 25, 1844

Sheriff's Sales.

Alexander W. Light *vs.* P. Graham.

Brock District } BY virtue of a writ of
to wit. } Fieri Facias, issued out of Her Majesty's Court of Queen's Bench, and to me directed, against the lands and tenements of Philip Graham, at the suit of Alexander W. Light: I have seized and taken in execution, as belonging to the said Philip Graham, the broken Lots 28, 29 and 30, in the 1st concession of North Oxford, containing 176 acres, more or less; all which I will expose for sale at the Court House, in the Town of Woodstock, District aforesaid, on Monday the 3rd day of June, 1844, at 12 o'clock, noon.

JAMES CARRALL,
Sheriff B. D.

Sheriff's Office Woodstock,
March 1st, 1844.

The above sale is postponed until Monday the 2nd day of September, at the same place and hour.

JAMES CARRALL,
Sheriff B. D.

Sheriff's Office, Woodstock,
June 8th, 1844. i-8

H. Finkle *vs.* P. Graham.

Brock District } BY virtue of a writ of
to wit. } Fieri Facias, issued out of Her Majesty's Court of Queen's Bench, and to me directed, against the lands and tenements of Philip Graham, at the suit of Henry Finkle: I have this taken in execution as belonging to the said Philip Graham, the broken Lots 28, 29, and 30, in the 1st concession of North Oxford, containing 176 acres, more or less; all which I will expose for sale at the Court House, in the Town of Woodstock, District aforesaid, on Monday the 13th day of May, 1844, at 12 o'clock, noon.

JAMES CARRALL,
Sheriff B. D.

Sheriff's Office, Woodstock,
February 10, 1844.

ATTACHMENT.

Brock District } BY virtue of a writ of
to wit. } Attachment, issued out of Her Majesty's Court of Queen's Bench at Toronto, and to me directed, against the estate, real as well as personal, of James Boyes, an absconding or concealed debtor, at the suit of John McFarland Wilson, for the sum of thirty-four pounds and five shillings: I have seized all the estate, real as well as personal, of the said James Boyes, and unless the said James Boyes return within the jurisdiction of the said Court, and put in bail to the action within three calendar months, or cause the said claim to be discharged, all the real and personal estate of the said James Boyes, or as much thereof as may be necessary, will be held liable for the said claim.

JAMES CARRALL,
Sheriff B. D.

Sheriff's Office, Woodstock,
April 18, 1844. sn-2
First published in Gazette May 16, 1844.

The above sale is postponed until Monday the 3rd day of June at the same hour and place.

JAMES CARRALL,
Sheriff B. D.

Sheriff's Office, Woodstock,
May 17th, 1844.

The above sale is further postponed until Monday the 2nd day of September, at the same place and hour.

JAMES CARRALL,
Sheriff B. D.

Sheriff's Office, Woodstock,
June 8th, 1844. i-8

W. Lawson vs. P. Graham.

Brock District, to wit. } BY virtue of a writ of Fieri Facias, issued out of Her Majesty's Court of Queen's Bench, and to me directed, against the lands and tenements of Philip Graham, at the suit of William Lawson: I have seized and taken in execution as belonging to the said Philip Graham, the broken Lots 28, 29, and 30, in the 1st Concession of North Oxford, containing 176 acres, more or less; all which I will expose for sale at the Court House, in the Town of Woodstock, District aforesaid, on Saturday the 11th day of May, 1844, at 12 o'clock, noon.

JAMES CARRALL,
Sheriff B. D.

Sheriff's Office, Woodstock,
December 10th, 1843.

The above sale is postponed until Monday the 3rd day of June, at the same place and hour.

JAMES CARRALL,
Sheriff B. D.

Sheriff's Office, Woodstock,
May 11th, 1844.

The above sale is further postponed until Monday the 2nd day of September, at the same place and hour.

JAMES CARRALL,
Sheriff B. D.

Sheriff's Office, Woodstock,
June 8th, 1844. i-8

In the District Court.

London District, to wit. } BY virtue of a writ of Attachment, issued out of the London District Court, and to me directed, against the estate, real as well as personal, of Lambert Mahon, an absconding or concealed debtor, at the suit of William Stockdale, for the sum of ten pounds and six-pence: I have seized all the estate, real and personal, of the said Lambert Mahon, and unless the said Lambert Mahon return within the jurisdiction of the said Court, and put in bail to the action within three calendar months, or cause the said claim of the said Lambert Mahon to be discharged, all the estate, real and personal, of the said Lambert Mahon, or so much therof as may be necessary, will be held liable for the payment, benefit, and satisfaction of the said claim.

JAMES HAMILTON,
Sheriff L. D.

Sheriff's Office, London,
28th May, 1844. sn-5

First published in Gazette June 6, 1844.

In the Queen's Bench.

London District, to wit. } BY virtue of two writs of Attachment, issued out of Her Majesty's Court of Queen's Bench, and to me directed, against the estate, real and personal, of Peter Francisco, an absconding or concealed debtor, at the respective suits of Hiram Uriah Gilbert for the sum of fifty-five pounds, and Neil McKinnon for the sum of seventy-seven pounds and ten shillings: I have seized all the estate, real as well as personal, of the said Peter Francisco, and unless the said Peter Francisco return within the jurisdiction of the said Court, and put in bail to the said actions respectively, within three calendar months, or cause the said claims to be discharged, all the real and personal estate of the said Peter Francisco, or so much thereof as may be necessary, will be held liable for the payment, benefit, and satisfaction of the said claims.

JAMES HAMILTON, Sheriff L. D.

Sheriff's Office, London,
31st May, 1844. sn-5

First published in Gazette June 6, 1844.

In the Queen's Bench.

District of Talbot, to wit. } BY virtue of two writs of Attachment, issued out of Her Majesty's Court of Queen's Bench, and to me directed, against the estate, real and personal, of Peter Francisco, an absconding or concealed debtor, at the respective suits of Hiram Uriah Gilbert for the sum of fifty-five pounds, and Neil McKinnon for the sum of seventy-seven pounds and ten shillings: I have seized all the estate, real as well as personal, of the said Peter Francisco, and unless the said Peter Francisco return within the jurisdiction of the said Court, and put in bail to the said actions respectively, within three calendar months, or cause the said claims to be discharged, all the real and personal estate of the said Peter Francisco, or so much thereof as may be necessary, will be held liable for the payment, benefit, and satisfaction of the said claims.

H. V. A. RAPELJE, Sheriff T. D.

Sheriff's Office, Simcoe,
30th May, 1844. sn-5

First published in Gazette June 6, 1844.

In the Queen's Bench.

Joseph Woods, Plaintiff,
vs.
Charles Davis and William Smith, Defendants.

Western District, to wit. } BY virtue of a writ of Fieri Facias, issued out of Her Majesty's Court of Queen's Bench, and to me directed, against the lands and tenements of Charles Davis and Wiliam Smith; I have seized and taken as belonging to Charles Davis and William Smith, viz: all and singular those certain parcels or lots of land situated, lying and being, in the Town of Chatham North, being water lots number 15, 16 and 17, on the South side of Thames-street, according to a plan and survey made by John Alexander Wilkinson, Esquire, Deputy Provincial Surveyor. All which property I shall offer for sale, at the Court House, in the Town of Sandwich, on Monday, the 16th day of September next, at 12 o'clock, noon.

All persons having any claims on the above property, are requested to make them known to me, on or before the day of sale.

GEORGE WADE FOOTT,
Sheriff, W. D.

Sheriff's Office, Sandwich,
June 22, 1844. i-13

Western District, to wit. } BY virtue of a writ of Fieri Facias, issued out of HerMajesty's Court of Queen's Bench, at Toronto, and to me directed, against the lands and tenements of John Quick, the elder, at the suit of John R. Park; I have seized and taken in execution, as belonging to the said John Quick, the elder, the front part of lot number 8, in the Township of Colchester; which property I will offer for sale, at the Court House, in the Town of Sandwich, on Monday, the 16th day of September next, at 12 o'clock, noon.

All persons having any claims on the above property, are requested to make them known to me, on or before the day of sale.

"" GEORGE WADE FOOTT,
Sheriff, W. D.

Sheriff's Office, Sandwich,
June 22, 1844. i-13

In the Queen's Bench.

Western District, to wit. } BY virtue of a writ of Venditioni Exponas, issued out of Her Majesty's Court of Queen's Bench, and to me directed, against the lands and tenements of Ja's. Saxton and James Ranken McKnight, at the suit of John McClure, the younger, surviving partner of John McClure, deceased: I have seized and taken in execution the following property, viz:—

The west half of lot number 17, in the 12th concession of the Township of Dawn, containing 100 acres; lot No. 11, in the 13th concession of the Township of Brooke, containing 200 acres; and the east half of lot No. 8, in the 12th concession of the Township of Brooke, containing 100 acres; all which property I will expose for sale on Saturday the 3rd day of August next, at 12 o'clock, noon, at the Court House in Sandwich.

All persons having any claims on the above property are requested to make them known to me on or before the day of sale.

" 'GEORGE WADE FOOTT,
Sheriff, W. D.

Sheriff's Office, Sandwich,
May 1st, 1844. i-8

JUST PUBLISHED,
THE FIRST & SECOND VOLUME,
OF THE
Statutes of Upper Canada,
TO THE
TIME OF THE UNION,
(Complete in 2 Vols.)

CONTAINING the Public and Local and Private Acts, Revised and Published by Authority, under a Commission consisting of—

The Hon. the CHIEF JUSTICE,
The Hon. Mr. JUSTICE MACAULAY,
The Hon. WILLIAM H. DRAPER, and
JOHN H. CAMERON, Esquire.

FOR SALE at the "GAZETTE OFFICE," No. 5, Yonge-Street, Toronto.

Price Fifty Shillings, Cash, each.

ROBERT STANTON.

Gazette Office, Toronto,
July, 1844

TORONTO:
Printed by WATSON & STANTON, No. 5, Yonge-Street.

FOR THE PROPRIETOR.

Upper Canada Gazette.

VOL. XIX. TORONTO, THURSDAY, AUGUST 8, 1844. NO. 14

By Authority.

Sheriff's Sale of Lands.

Eastern District, to wit. } ON Saturday, the seventeenth day of August next, 1844, at 12 o'clock, noon, will be sold by public Auction, at the Court House in the town of Cornwall, the undermentioned lands and tenements, taken in execution in the following suits, viz.—

In the Queen's Bench.

James Botfield, Plaintiff,
vs.
Philip Empy, Defendant.

East half of lot number thirty-one, in fifth concession of the township of Matilda.

In the Queen's Bench.

Duncan M'Intyre and William M'Intosh, Plaintiffs,
vs.
Allan M'Donell, Defendant:

East half of lot number thirteen, in the fourth concession of the township of Lancaster.

A. McMARTIN,
Sheriff, E. D.

Sheriff's Office, Cornwall,
16th May, 1844. i-10

Sheriff's Sales.

Eastern District, to wit. } ON SATURDAY, the 24th day of August next, 1844, at twelve o'clock, noon, will be sold by public Auction, at the CourtHouse, in the Town of Cornwall, the undermentioned lands and tenements, taken in execution in the following suits, viz:—

In the Queen's Bench.

Angus McDonell
vs.
Ranald McDonell:

Lot number three in the seventh concession of the Township of Charlottenburgh.

Angus McDonell
vs.
Duncan McDonell and Allan McDonell, surviving executors of the last will and testament of John Roy McDonell, deceased, to be administered:

East half of lot number twenty-nine, in the seventh concession of the Township of Cornwall.

—ALSO—

The undermentioned lands and tenements, seized by virtue of writs of Fieri Facias, issued out of Her Majesty's Court of Queen's Bench at Toronto, and will be sold by virtue of writs of Venditioni Exponas, viz.—

Duncan M'Intyre and William M'Intosh, Plaintiffs,
vs.
Duncan McDonald, Defendant:

One hundred and fifty acres of lot number twenty-one, in the sixth concession of the township of Lancaster.

Duncan M'Intyre and William M'Intosh, Plaintiffs,
vs.
Alexander M'Donald, Defendant:

West half of lot twenty-six, in the fifth concession of the township of Lancaster.

A. McMARTIN,
Sheriff, E. D.

Sheriff's Office, Cornwall,
22nd May, 1844. i-10

Sheriff's Sale of Lands.

Eastern District, to wit. } ON Saturday the Seventeenth day of August next, 1844, at twelve o'clock noon, at public Auction, at the Court House in the Town of Cornwall, lot number twenty-one in the second concession of the Township of Lochiel, seized by virtue of a writ of Fieri Facias, and will be sold on a writ of Venditioni Exponas, issued out of Her Majesty's District Court, at Cornwall, at the suit of

James Lane
vs.
Ranald McDonald.

A McMARTIN,
Sheriff, E. D.

Sheriff's Office, Cornwall,
16th May, 1844. i-10

Sheriff's Sale of Lands.

Dalhousie District, to wit. } BY virtue of a writ of Fieri Facias, issued out of Her Majesty's Court of Queen's Bench, at Toronto, and to me directed, at the suit of Isaac Brown, against the lands and tenements of James Henman, I have seized and taken in execution lot No. 5, in the fifth concession of the Township of Osgood, in said District, which I shall expose for sale at the Court House in Bytown, on Saturday, the 12th day of October next, at the hour of 12 o'clock, noon.

EDWARD MALLOCH,
Sheriff.

Sheriff's Office, Bytown,
9th July, 1844. y-11

In the District Court.

Ottawa District, to wit. } BY virtue of a writ of Attachment, issued out of the District Court for the said District, and to me directed, against the estate, real and personal, of George Cutt, an absconding or concealed debtor, at the suit of Peter McLauren, for the sum of twenty pounds: I have seized all the estate, real as well as personal, of the said George Cutt, and unless the said George Cutt return within the jurisdiction of the said Court, and put in bail to the action within three calendar months, or cause the said claim to be discharged, all the real and personal estate of the said George Cutt, or so much thereof as may be necessary, will be held liable for the payment, benefit, and satisfaction of the said claim.

CHARLES P. TREADWELL,
Sheriff.

By JAMES O. GATES,
Deputy Sheriff.

Sheriff's Office, L'Orignal,
15th July, 1844. sn-14

First published in Gazette August 1, 1844

Sheriff's Sale.

Ottawa District, to wit. } BY virtue of a writ of Fieri Facias, issued out of Her Majesty's Court of Queen's Bench, and to me directed, against the lands and tenements of Jane McIntosh, administratrix of James McIntosh, deceased, at the suit of John Chitty and Edward McGillivray; I have seized and taken as follows, viz: the undivided half of lot number 21, in the 1st concession, Caledonia; village lot No 3, north side of Alfred Street, Caledonia Springs: village lots Nos. 11, 13, 14, south side of King Street, in the Town of L'Orignal; all of which said lands and tenements I shall expose to public sale, on Saturday the 15th day of June next, at the Court House in the Town of L'Orignal, at 12 o'clock, noon.

" ""CHARLES P. TREADWELL,
Sheriff, Ottawa District.

Sheriff's Office, L'Orignal,
12th March, 1844.

The above sale is adjourned until Saturday the 20th day of July, at the Court House, at 12 o'clock at noon.

CHARLES P. TREADWELL,
Sheriff, Ottawa District.

Sheriff's Office, L'Orignal,
15th June, 1844. i-10

In the Queen's Bench.

Ottawa District, to wit. } BY virtue of a writ of Fieri Facias, issued out of Her Majesty's Court of Queen's Bench at Toronto, and to me directed, against the lands and tenements of William McDonald, John McDougall, and Archibald McDougall, at the suit of Charles Platt Treadwell: I have seized and taken in execution the following property, viz: Lot No. 15, in the seventh concession, in the Township of East Hawkesbury, including grist-mill, saw-mill, oat-mill, and mill privilege, together with other buildings thereon erected. The said property I shall expose for sale, at the

Court House in the Town of L'Orignal, on Wednesday the 25th of September next, at 12 o'clock, noon.

OLMSTED GATES,
Coroner, Ottawa District

Coroner's Office, L'Orignal,
24th June, 1844. 4-10

SCHEDULE OF LANDS in the DISTRICT of OTTAWA, on which Taxes are due for eight years, in whole or in part, up to first July, 1844.

HAWKESBURY GORE.

Lot.	Acres.	Years.	Amount. £	s.	d.
Fifth Concession.					
3	150	8	2	14	4½
EAST DIVISION OF HAWKESBURY.					
First Concession.					
West half 25	100	8	1	16	3
West half 18	100	8	1	16	3
Second Concession.					
South half 30	100	8	1	16	3
S. E. quarter 31	50	8	0	18	1½
Third Concession.					
36	200	8	3	12	6
West part 37	160	8	2	17	6
Fourth Concession.					
17	200	8	3	12	6
19	200	8	3	12	6
Sixth Concession.					
N. E. part 11	73	8	1	6	3
N. E. part 12	69	8	1	4	10
Seventh Concession.					
South ¾ 4	150	8	2	14	4½
Ninth Concession.					
10 & 11	200	8	3	12	6
WEST HAWKESBURY.					
Second Concession.					
17	200	8	3	12	6
Third Concession.					
2	200	8	3	12	6
19	200	8	3	12	6
Fourth Concession.					
1	200	8	3	12	6
Fifth Concession.					
Rear part 13	100	1½	0	6	1
18	200	2½	1	0	4
Seventh Concession.					
19	200	8	3	12	6
Ninth Concession.					
14	100	8	1	16	3
16	180	8	3	5	3
Front half 18	100	1½	0	6	1
ALFRED.					
First Concession.					
24	200	8	3	12	6
North half 37	100	8	1	16	3
Second Concession.					
North half 7	100	8	1	16	3
S. W. part 8	151	8	2	14	6
S. W. ¾ 11	150	8	2	14	4½
12	200	8	3	12	6
31	200	8	3	12	6
Part 34	131	8	2	7	7
Eighth Concession.					
North half 1	100	8	1	16	3
South half 2	100	5	1	0	4
Tenth Concession.					
North half 2	100	8	1	16	3
Thirteenth Concession.					
North half 1	100	8	1	16	3
Gore between Caledonia & Longueuil east, and Alfred on the west.	900	8	12	13	9
PLANTAGENET.					
Broken Front.					
1	44	8	0	15	10
21	40	8	0	15	3

PLANTAGENET—CONTINUED.

Lot.	Acres.	Years.	Amount. £	s.	d.
First Concession.					
East half 11	100	8	1	16	3
21	200	8	3	12	6
25	200	8	3	12	6
27	200	8	3	12	6
34	200	2½	1	0	4
Second Concession.					
20	200	8	3	12	6
21	200	5	2	0	7½
22	200	8	3	12	6
28	200	8	3	12	6
Sixth Concession.					
S. E. quarter 8	50	8	0	18	1½
Seventh Concession.					
South half 18	100	8	1	16	3
South half 19	100	8	1	6	3
South half 20	100	8	1	6	3
Eighth Concession.					
N. E. quarter 8	50	8	0	18	1½
West half 13	100	due	0	12	2
Ninth Concession.					
North half 21	100	due	1	9	6
Tenth Concession.					
7	200	8	3	12	6
N. W. quarter 12	50	6	0	12	2½
South half 19	100	1½	0	6	1
N. W. quarter 21	50	8	0	18	1½
Eleventh Concession.					
South half 2	100	6	1	4	4½
North half 7	100	3½	1	6	5
Twelfth Concession.					
North half 9	100	8	1	16	3
Thirteenth Concession.					
3	200	8	3	12	6
S. W. quarter 5	50	8	0	18	1½
N. W. quarter 5	50	8	0	18	1½
12	200	8	3	12	6
North half 17	100	8	1	16	3
N. W. quarter 19	50	8	0	18	1½
N. E. quarter 19	50	8	0	18	1½
CLARENCE. (Old Survey.)					
First Concession.					
3	200	8	3	12	6
Second Concession.					
East half 8	100	8	1	16	3
CLARENCE.					
Fifth Concession.					
West half 7	100	8	1	16	3
9	200	8	3	12	6
Eighth Concession.					
East half 14	100	8	1	16	3
CUMBERLAND. (Old Survey.)					
First Concession.					
8	200	8	3	12	6
9	200	2½	1	0	4
Third Concession.					
North quarter 9	50	8	0	18	1½
CUMBERLAND. (New Survey.)					
Second Concession.					
East half 17	100	8	1	16	3
West half 18	100	8	1	16	3
CUMBERLAND.					
Fourth Concession.					
8	200	8	3	12	6
West half 14	100	3½	0	14	3
25	200	8	3	12	6
Fifth Concession.					
26	200	8	3	12	6
Sixth Concession.					
9	200	8	3	12	6
Seventh Concession.					
1	200	8	3	12	6
Eighth Concession.					
2	200	8	3	12	6
East part 4	22	8	0	9	0
East half 13	100	8	1	16	3
14	200	8	3	12	6
Ninth Concession.					
6	200	8	3	12	6

CUMBERLAND—CONTINUED.

Lot.	Acres.	Years.	Amount. £	s.	d.
Tenth Concession.					
9	200	8	3	12	6
Eleventh Concession.					
A	200	8	3	12	6
3	200	8	3	12	6
9	200	8	3	12	6
12	200	8	3	12	6
RUSSELL.					
Second Concession.					
11	200	8	3	12	6
18	200	1½	0	12	3
Third Concession.					
East half 16	100	4½	0	18	3
West half 16	100	1½	0	6	1
Fourth Concession.					
10	200	1½	0	12	3
Fifth Concession.					
9	200	8	3	12	6
Ninth Concession.					
7	200	1½	0	12	3
CALEDONIA.					
First Concession.					
Undivided half 18	100	8	1	16	3
21	200	8	3	12	6
22	200	8	3	12	6
23	200	8	3	12	6
Second Concession.					
S. E. quarter 3	50	8	0	18	1½
21	200	8	3	12	6
Eighth Concession.					
South half 11	100	8	1	16	3
CAMBRIDGE.					
First Concession.					
3	200	8	3	12	6
16	200	8	3	12	6
East half 17	100	8	1	16	3
19	200	8	3	12	6
21	200	8	3	12	6
23	200	8	3	12	6
24	200	8	3	12	6
25	200	8	3	12	6
27	200	8	3	12	6
28	200	8	3	12	6
Second Concession.					
26	200	8	3	12	6
28	200	8	3	12	6
Third Concession.					
19	200	8	3	12	6
20	200	8	3	12	6
21	200	8	3	12	6
23	200	8	3	12	6
25	200	8	3	12	6
27	200	8	3	12	6
28	200	8	3	12	6
30	200	8	3	12	6
Fourth Concession.					
20	200	8	3	12	6
25	200	8	3	12	6
Fifth Concession.					
2	200	8	3	12	6
3	200	8	3	12	6
8	200	8	3	12	6
9	200	8	3	12	6
10	200	8	3	12	6
11	200	8	3	12	6
12	200	8	3	12	6
Sixth Concession.					
1	200	8	3	12	6
3	200	8	3	12	6
4	200	8	3	12	6
6	200	8	3	12	6
7	200	8	3	12	6
9	200	8	3	12	6
10	200	8	3	12	6
11	200	8	3	12	6
15	200	8	3	12	6
16	200	8	3	12	6
17	200	8	3	12	6

CAMBRIDGE—CONTINUED.

Lot.	Acres.	Years.	Amount. £	s.	d.
Sixth Concession.					
18	200	8	3	12	6
28	200	8	3	12	6
29	200	8	3	12	6
Seventh Concession.					
2	200	8	3	12	6
8	200	8	3	12	6
9	200	8	3	12	6
10	200	8	3	12	6
19	200	8	3	12	6
20	200	8	3	12	6
21	200	8	3	12	6
38	200	8	3	12	6
Eighth Concession.					
1	200	8	3	12	6
7	200	8	3	12	6
9	200	8	3	12	6
10	200	8	3	12	6
11	200	8	3	12	6
13	200	8	3	12	6
14	200	8	3	12	6
16	200	8	3	12	6
17	200	8	3	12	6
18	200	8	3	12	6
20	200	8	3	12	6
22	200	8	3	12	6
25	200	8	3	12	6
26	200	8	3	12	6
28	200	8	3	12	6
Ninth Concession.					
12	200	8	3	12	6
13	200	8	3	12	6
15	200	8	3	12	6
16	200	8	3	12	6
17	200	8	3	12	6
19	200	8	3	12	6
23	200	8	3	12	6
27	200	8	3	12	6
28	200	8	3	12	6
30	200	8	3	12	6
Tenth Concession.					
14	200	8	3	12	6
16	200	8	3	12	6
29	200	8	3	12	6
N. W. ¾	150	8	2	14	4½

THOMAS H. JOHNSON,
Treasurer, O. D.

Treasurer's Office, L'Orignal,
16th July, 1844. 14-n

Ottawa District } PUBLIC NOTICE is hereby given,
to wit. } that by virtue of certain writs to me directed, for the sale of certain lands in the said District, situated in the townships of East Hawkesbury, West Hawkesbury, Caledonia, Alfred and Plantagenet, in the County of Prescott; and Clarence, Cumberland, Cambridge and Russell, in the County of Russell; and which said lands have been duly advertised by the Treasurer of the said District, dated the 16th day of July, 1844, as being Eight years in arrears for taxes: The said several lands, so advertised by the Treasurer, as aforesaid, will be exposed by me to public sale, for payment of Assessments, conformable to the provisions of the Act of Parliament of this Province, passed in the seventh year of the reign of His late Majesty King William the Fourth, intituled, "An Act to amend the Laws now in force regulating the sale of lands for arrears of taxes, and for other purposes therein mentioned," at the Court House in the town of L'Orignal, on Wednesday, the eighth day of January next, at 12 o'clock at noon, being the second day of the sitting of the General Quarter Sessions of the Peace, in and for the said District.

CHS. P. TREADWELL,
Sheriff, O. D.

Sheriff's Office, L'Orignal,
17th July, 1844. 14-i

Sheriff's Sale.

Bathurst District } BY virtue of a writ
to wit. } of Fieri Facias, issued out of Her Majesty's Court of Queen's Bench at Toronto, against the lands and tenements of the late Josias Tayler, at the suit of Henry Glass and George Kerr, to me directed, I have seized and taken in execution, as belonging to the said late Josias Tayler, the following lots or parcels of land, viz:—

One fourth of an acre, more or less, commencing on Wilson-street and the 2nd concession line of Drummond, from the corner along the said concession line; all his right, title, and interest, of, in and to, the lot No. 6, on the south side of Craig-street, in the said Town of Perth, with the house and buildings thereon erected; a block of land lying in the rear of the lots sold to William Glascott and G. C. B. Roberts, lying between Mary-street and the property sold to Dr. Nichol, down to the property of the late Arch. McNee, containing about four acres and a half, more or less; and the house and lot on Wilson-street, at present occupied by Hazleton, containing about one acre, be the same more or less.

All of which, or so much thereof as may be necessary to satisfy the claim of the said plaintiffs, with the costs thereon, I will offer for sale at the Court House in Perth, on Saturday the 3rd day of August next, at the hour of 12 o'clock, noon.

ANDREW DICKSON,
Sheriff.

Sheriff's Office, Perth,
30th April, 1844. t 9

Any person or persons having claims on the above described property, by mortgage or otherwise, are requested to make the same known to me, on or before the day of sale.

ANDREW DICKSON,
Sheriff.

Coroner's Sale of Lands.

Dalhousie District } WILL be sold by
to wit. } public auction, at the Court House, in the Town of Bytown, on Monday the seventh day of October next, at twelve o'clock, noon, by virtue of a writ of execution, in the following suit—In the Queen's Bench: Edward Malloch, plaintiff, against Edward Ryan, defendant, Lot number thirty in the eighth concession, two hundred acres, more or less; and the west half of lot number eighteen, in the eighth concession, one hundred acres, more or less, in the Township of Goulbourn, in the said District.

WM. SMYTH,
Coroner.

Coroner's Office, Bytown,
26th June, 1844. d-9

Sheriff's Sale of Lands.

District of Prince Edward, to wit. } BY virtue of a writ of Fieri Facias, issued out of Her Majesty's District of Prince Edward Court, and to me directed, against the lands and tenements of John Allen, the younger, in the suit of Stewart Wilson, I have seized and taken in execution, as belonging to John Allen, the younger, aforesaid, the east half of lot No. twelve; and lots thirteen and fourteen in the first concession west of the Rock, Lake side, township of Marysburgh, in the County and District of Prince Edward, aforesaid; which lands I will offer for sale, at my office in Picton, on Saturday the 10th day of August next, at the hour of twelve o'clock, noon.

OWEN McMAHON,
Sheriff of the P. E. D.

Sheriff's Office, Picton,
Feb. 8th, 1844. 1-8

District of Prince Edward } BY virtue
to wit. } of a writ of Fieri Facias, issued out of Her Majesty's Court of Queen's Bench, and to me directed, against the lands and tenements of Robert McLaughlin, at the suit of Doe, on the demise of Philip Williams, I have seized and taken in execution the following property, viz:—All the estate, right, title, property and possession, of the said Robert McLaughlin, the defendant in this cause, of, in and to, lot No. 35, in the first concession, Bay side, Township of Marysburgh; which lands and tenements I shall expose for sale at my Office in Picton, on Saturday the 10th day of August next, at the hour of two o'clock, in the afternoon.

OWEN McMAHON,
Sheriff of the P. E. D.

Sheriff's Office, Picton,
April 20th, 1844. 1-9

District of Prince Edward } BY virtue
to wit. } of a writ of Fieri Facias, issued out of Her Majesty's Court of Queen's Bench, and to me directed, against the lands and tenements of John Allen, the younger, at the suit of Jonathan Allen, I have seized and taken in execution, as belonging to the said John Allen, the younger, the east half of lot No. 12, and lots number 13 and 14, in the first concession west of the Rock, Lake side, in the Township of Marysburgh, in the County and District of Prince Edward, aforesaid; which lands I will offer for sale, with all buildings and improvements thereon, at my Office in Picton, on Saturday the 7th day of September next, at two o'clock in the afternoon.

OWEN McMAHON,
Sheriff of the P. E. District.

Sheriff's Office, Picton,
June 4th, 1844. 1-9

In the District Court.

Victoria District } BY virtue of a writ
to wit. } of Attachment, issued out of the District Court of the Victoria District, and to me directed, against the estate, real as well as personal, of Noble Barry, an absconding or concealed debtor, at the suit of William Robertson, for the sum of twenty-nine pounds thirteen shillings: I have seized all the estate, real as well as personal, of the said Noble Barry, and unless the said Noble Barry return within the jurisdiction of the said Court, and put in bail to the action within three calendar months, or cause the said claim to be discharged, all the real and personal estate of the said Noble Barry, or so much thereof as may be necessary, will be held liable for the payment, benefit, and satisfaction of the said claim.

J. W. DUNBAR MOODIE,
Sheriff.

Sheriff's Office, Belleville,
1st June, 1844.

First published in Gazette June 13, 1844.

Sheriff's Sale.

Victoria District } BY virtue of a writ of Fieri Facias,
to wit. } issued out of Her Majesty's Court of Queen's Bench, and to me directed, against the lands and tenements of George Cook, Peter Shaver, and John Cook, M. P. P., at the suit of the President, Directors, and Company of the Commercial Bank of the Midland District; I have seized and taken as belonging to the said George Cook, the following lands:—

Lot No. 20, in the 5th concession of Madoc. East half of lot No. 14, in the 5th concession of Madoc. East half of lot No. 12, in the 5th concession of Madoc. Lot No. 17, in the 4th concession of Madoc. West half of lot No. 13, in the 4th concession of Madoc. West half of lot No. 11, in the 4th concession of Madoc.

All of which property I shall offer for sale, on Saturday, the 2nd day of November next, at the hour of 12 o'clock, noon, at the Court House, in the Town of Belleville.

J. W. DUNBAR MOODIE,
Sheriff.

Sheriff's Office, Belleville,
18th July, 1844. i-12

SHERIFF'S SALE OF LANDS.

ON Saturday, the 5th day of October next, will be sold at the Court House, in the Town of Kingston, the following Land belonging to John Rider, seized by virtue of an execution issued out of the Midland District Court, at the suit of Samuel Ansley, namely, thirty-three acres of Land, being the South third of the North half of Lot No. 18, in the 4th Concession of the Township of Kingston.

Sale to commence at 12 o'clock noon.

T. A. CORBETT,
Sheriff, M. D.

Kingston, Sheriff's Office,
July, 1844. 14-i

SHERIFF'S SALE OF LANDS.

ON WEDNESDAY, the 25th day of September next, will be sold at the Court House, in the Town of Kingston, the following property belonging to Rob't. Fisher and James Fisher, seized by virtue of an Execution issued out of Her Majesty's Court of Queen's Bench, and to me directed, at the suit of Joseph Thirkell and Thomas Masson, namely:—Lot No. 9, Main Street, in the Village of Portsmouth, being part of broken front of West half of No. 19, 1st Concession Kingston, on which the Steam Mills are erected.

T. A. CORBETT,
Sheriff, M. D.

Kingston, Sheriff's Office,
21st June, 1844. 14-i

In the District Court.

Colborne District } BY virtue of a writ
to wit. } of Attachment, issued out of Her Majesty's Colborne District Court, and to me directed, against the estate, real and personal, of Edward Duffy, an absconding or concealed debtor, at the suit of George Strange Boulton, for the sum of thirty-eight pounds eleven shillings and eight pence: I have seized and taken all the estate, real as well as personal, of the said Edward Duffy, and unless the said Edward Duffy return within the jurisdiction of the said Court, and put in bail to the action, or cause the said claim to be discharged within three calendar months, the real and personal estate of the said Edward Duffy, or so much thereof as may be necessary, will be held liable for the payment and satisfaction of the said claim.

W. S. CONGER,
Sheriff C. D.

Sheriff's Office, Peterboro,
1st June, 1844. sn-6

First published in Gazette June 13, 1844.

SCHEDULE of Lots, Parts of Lots, and Parcels of Land, in the different Townships, in the Colborne District, on which Assessments are due, and some part thereof has been in arrear eight years and upwards.

ASPHODEL.

Lots and parts.	Con.	Acres.	Amount. £	s.	d.
9	1	200	5	6	3
10	1	200	6	5	3
11	1	200	3	5	7
East half	14	1	100	1	8	9½
2	2	200	5	10	4
East half	4	2	100	4	13	9
9	2	200	3	4	8
13	2	200	3	5	5
14	2	200	3	13	9
East half	15	2	100	1	12	7
12	3	200	3	13	9
13	3	200	3	13	9
14	3	200	3	13	9
3	4	200	4	2	0
East half	9	4	100	2	1	0
West half	15	4	100	1	1	0
West half	4	5	100	2	17	3
East half	3	6	100	2	1	0
West part	4	7	100	1	6	1
6	7	200	3	9	8
7	7	200	3	9	8
9	7	200	2	11	5½
10	7	200	2	17	2
West half	16	8	100	2	8	10
10	10	200	3	13	9
West half	9	11	100	1	12	10
10	11	200	3	9	7

BELMONT.

Lots and parts.	Con.	Acres.	Amount. £	s.	d.
11	1	200	3	13	9
28	1	200	3	13	9
31	1	200	3	13	9
East half	14	3	100	1	16	10½
31	3	200	3	13	9
17, 18	5	100	1	16	10½
28	5	200	3	13	9
West part	17	6	100	1	16	10½
East part	17	6	100	1	16	10½
East part	18	6	100	1	16	10½
West part	18	6	100	1	16	10½
26	6	200	3	13	9
27	6	200	3	13	9
1	7	200	3	13	9
17, 18, 19	7	200	3	13	9
West half	28	7	100	1	16	10½
East half	1	8	100	1	16	10½
West half	20	8	100	2	3	1
West half	7	11	100	0	16	2
13	11	200	4	3	3½
23	8	200	3	13	9
24	8	200	3	13	9
26	8	200	3	13	9
27	8	200	3	13	9
30	8	200	3	13	9
25	9	200	3	13	9
24	10	200	3	13	9
West half	27	10	100	1	16	10½
31	11	200	3	13	9

BEXLEY.

Lots and parts.	Con.	Acres.	Amount. £	s.	d.
3 N. Bay		155	3	5	10
10 N. Bay		154	3	5	9

DOURO.

Lots and parts.	Con.	Acres.	Amount. £	s.	d.
20	5	200	2	17	6½
West half	7	6	100	1	6	0
16	7	200	2	14	11
10	8	200	4	4	0
5	9	200	2	14	11
West half	3	10	100	5	2	3½

DUMMER.

Lots and parts.	Con.	Acres.	Amount. £	s.	d.
24	7	200	3	13	9
27	7	200	3	13	9
30	7	200	3	13	9
East half	4	8	100	1	12	9½
West half	16	9	100	1	16	10½
West half	15	10	100	1	16	10½
West half	28	10	100	1	16	10½

EMILY.

Lots and parts.	Con.	Acres.	Amount. £	s.	d.
North half	11	1	100	3	2	3
S. E. quar.	7	3	50	1	13	8
S. E. quar.	15	3	50	1	17	3
North half	4	4	100	2	5	0
South half	22	4	100	2	5	8
South half	6	5	100	1	5	11½
S.W. quar.	8	6	50	1	0	5
North half	22	6	100	1	16	10½
North half	8	9	100	1	8	5
	21	9	200	2	4	6
North half	4	11	100	2	9	1

ENNISMORE.

Lots and parts.	Con.	Acres.	Amount. £	s.	d.
7	3	200	3	5	5
12	4	15	0	4	10
East part	6	6	100	1	16	10½
North half	1	7	100	2	4	9
South half	7	7	100	2	4	9
13	7	200	1	12	6
4	8	200	1	16	7
6	8	200	3	13	9
16	8	15	0	4	6
5	9	200	3	13	9
6	9	200	3	13	9
North half	8	9	100	2	4	9
8	10	100	1	12	6

ELDON.

Lots and parts.	Con.	Acres.	Amount. £	s.	d.
West half	2	1	100	1	4	4
North half	15	2	100	1	12	8
West half	22	2	100	1	12	9
West half	20	5	100	1	16	10½
West half	9	6	100	1	16	10
15	8	200	4	1	4
4	10	200	1	12	6
North half	19	10	100	1	16	7
12	11	100	1	16	10½
14	11	200	3	13	9

FENELON.

Lots and parts.	Con.	Acres.	Amount. £	s	d.
24	1	200	3	13	9
West part	26	1	100	1	16	10½
East part	26	1	50	0	18	5½
East part	27	1	100	1	16	10½
West part	27	1	100	1	16	10½
4	2	200	1	12	8½
26	2	150	2	15	4
3	3	200	1	4	4
West half	4	4	100	1	12	8
West half	5	4	100	1	16	10½
East half	7	6	100	2	8	3
23	6	200	5	14	4
1	7	200	1	4	4½
East half	16	9	100	2	4	9
5	10	200	3	13	9
11	10	100	1	16	10½
West half	13	10	100	1	16	10½
East half	13	10	100	1	16	10½

FENELON—*Continued.*

Lots and parts.	Con.	Acres.	Amount. £	s.	d.
14	10	100	1	16	4
E. part	12, 13	11	52	0	18	4
West half	12	11	100	1	16	7
West half	13	11	100	1	16	7

HARVEY.

Lots and parts.	Con.	Acres.	Amount. £	s.	d.
East part	13	13	100	1	12	9
18	13	110	2	2	8
1	14	200	3	13	9
4	14	200	3	13	9
22	15	200	3	13	9
23	15	200	3	13	9
10	16	200	3	13	9
17	16	50	0	18	5½
2	17	140	2	9	7
25	17	200	3	13	9
2	19	75	1	4	0
5	19	63	1	2	0

MONAGHAN.

Lots and parts.	Con.	Acres.	Amount. £	s.	d.
Broken	6	7	125	4	19	5
East half	6	9	100	5	6	0
7	9	200	10	12	0
1	12	200	9	7	0
10	12	200	10	12	0
12	12	200	10	12	0
West half	2	13	100	1	4	4
10	13	200	2	8	8

MARIPOSA.

Lots and parts.	Con.	Acres.	Amount. £	s.	d.
1	1	200	3	13	9
North half	1	2	100	0	10	10
South half	13	2	100	1	16	10½
North half	13	3	100	1	16	10½
South half	14	3	100	1	8	2
North half	10	4	100	2	4	8
South half	10	4	100	1	4	1
South half	13	4	100	1	16	10½
North half	16	4	100	3	1	8
South half	15	7	100	0	7	2
22	9	200	1	1	8
24	10,11,12,	100	1	7	8
6	10	200	4	1	8
South half,	5	11	100	1	16	10½
1	12	200	3	7	5
2	12	200	2	17	1
South half	19	12	100	1	16	10½
North half	20	13	100	1	14	9
14	14	200	2	9	1
South half	19	15	100	2	8	10

OPS.

Lots and parts.	Con.	Acres.	Amount. £	s.	d.
East half	28	8	100	0	16	3
28	10	200	3	13	9
29	10	62	0	15	6

OTONABEE.

Lots and parts.	Con.	Acres.	Amount. £	s.	d.
26	2	200	5	14	4
East part	12	3	50	0	11	3
East part	13	3	100	1	16	10½
East part	14	3	100	1	16	10½
11	5	200	4	1	4
32	5	100	1	16	11
5	9	200	4	1	4
West half	17	9	100	1	0	4
East half	9	10	100	1	16	10½
24	12	200	4	1	8
11	13	150	3	1	8

SMITH.

Lots and parts.	Con.	Acres.	Amount. £	s.	d.
North half	6	4	100	2	4	9
North half	25	6	100	4	1	6
27	8	200	6	2	6

SMITH—*Continued.*

Lots and parts.	Con.	Acres.	Amount. £	s.	d.
Broken	28	6	50	0	18	5½
29 & 30	9	100	0	18	5
South part	30	10	50	0	18	5½
South half	20	11	100	1	16	10½
North half	31	13	100	0	16	3
35	13	200	3	13	9
East half	36	13	100	1	16	10½
West half	36	13	100	2	4	9
35	14	200	3	13	9
36	14	200	3	13	9
22	15	200	3	13	9
South part	23	15	100	1	16	10½
34	15	200	3	13	9
35	15	200	3	13	9
36	15	200	3	13	9
37	15	200	3	13	9
39	15	200	3	13	9
31	16	200	3	13	9
44	16	200	4	9	6
Broken	26	18	40	0	16	3

VERULAM.

Lots and parts.	Con.	Acres.	Amount. £	s.	d.
3	2	200	3	13	9
West part	19	3	140	1	8	10
20	3	200	3	13	9
26	4	200	3	13	9
West half	6	5	100	2	4	9½
7	5	200	3	13	9
23	7	200	3	13	9
26	7	200	3	13	9
West half	2	8	100	1	16	10½
West part	29	8	60	1	0	10
7	9	200	3	13	9

JOHN GILCHRIST,
Treasurer, C. D.

Treasurer's Office,
1st July, 1844. 14-s

Sheriff's Sale of Lands.

ON Tuesday, the 10th day of September next, at twelve o'clock at noon, will be sold by public auction, at the Court House, in the City of Toronto, the undermentioned lands and tenements, taken in execution in the following suits, viz:—

In the Queen's Bench.

John Alexander Vail *vs.* Price Mallory:

Lots Nos. 22, in the 6th and 7th concession, St. Vincent, and Nos. 25, in the 6th and 7th concession of St. Vincent.

In the Queen's Bench.

John Doe, on the demise of David Lick, *vs.* Henry Ausman:

Lot No. 10, in the 3rd concession of Markham, 200 acres.

In the Queen's Bench.

James Perrin and James Lewis Perrin *vs.* Acquilla Bennett, the elder, an absconding debtor:

Three-fourths of lot No. 19, in the 6th concession of North Gwillimbury.

In the Queen's Bench.

Ross Nixon *vs.* Daniel Switzer and Alexander McKee, Executors of the last will and testament of Albert Finch, deceased:

Lot No. 7, in the 1st concession of Albion, 50 acres; and lot No. 24, in the 6th concession, east of the Centre Road, Chinguacousy, 54 acres.

In the Home District Court.

Edward Smith *vs.* Francis A. Madden and James Madden:

Part of lot No. 17, in the 8th concession, Whitby, upon which there is a Sawmill.

In the Queen's Bench.

James Beatty *vs.* James Milligan:

South half of east half of lot No. 8, in the 10th concession of Vaughan.

In the Queen's Bench.

John W. Gwynne, Gentleman, one, &c. *vs.* Matthew Priestman:

Lot No. 30, in the 2nd concession of Etobicoke; and lot No. 32, in the 3rd concession of Etobicoke.

In the Queen's Bench.

John Ward *vs.* Robert Arthurs:

Part of lot No. 9, in the 1st concession of Etobicoke.

W. B. JARVIS,
Sheriff, H. D.

Sheriff's Office, Toronto,
3rd July, 1844. i-13

Sheriff's Sale of Lands.

District of Simcoe } BY virtue of a
to wit. } Writ of Fieri Facias, issued out of Her Majesty's Court of Queen's Bench, and to me directed, against the lands and tenements of Thomas Horatio Taylor, Gent. one, &c. at the suit of William Botsford Jarvis; I have seized and taken as belonging to the said Thomas Horatio Taylor, the following property, viz:—

The east half of lot No. 22, in the 11th concession of the Township of Oro; in the County and District of Simcoe; which property I shall offer for sale, at the Court House, in the Town of Barrie, on Monday, the 28th day of October next, at the hour of 12 o'clock, noon.

B. W. SMITH,
Sheriff, D. S.

Sheriff's Office, Barrie,
20th July, 1844. i-12

In the Queen's Bench.

District of Simcoe } BY virtue of a
to wit. } writ of Vendition Exponas, issued out of Her Majesty's Court of Queen's Bench, and to me directed, against the lands and tenements of Richard Sharp, at the suit of Gilbert Simple; I have seized and taken as belonging to the said Richard Sharp, the following property, viz:—

West half of lot No. 11, in the 6th concession of the Township of Adjala; also, fifty acres of lot No. 18, in the 14th concession of the Township of Tecumseth, being part of the easterly part of the said lot.

All which property I shall offer for sale, at the Court House, in the Town of Barrie, on Monday, the 28th day of October next, at the hour of 12 o'clock, noon.

B. W. SMITH,
Sheriff, D. S.

Sheriff's Office, Barrie,
17th July, 1844. i-12

Sheriff's Sale.

Gore District } ON MONDAY, the
to wit. } 21st day of October next, at 12 o'clock, at noon, will be sold by public auction, at the Court House, in the Town of Hamilton, the undermentioned lands and tenements, seized in the following suits, viz:—

In the Queen's Bench.

By virtue of a writ of Vendition Exponas, The President, Directors, and Company of the Gore Bank, Plaintiffs,
vs.
William Chisholm, Defendant.

In the Queen's Bench.

By virtue of a writ of Fieri Facias,
Isaac Buchanan, Plaintiff,
vs.
George King Chisholm, John Alexander Chisholm, and Robert Kerr Chisholm, Executors of the last will and testament of William Chisholm, deceased, Defendants.

TOWNSHIP OF BARTON.

North half of lot No. 8, first concession, and north half of lot No. 9, second concession, containing 170 acres, more or less.

TOWNSHIP OF TRAFALGAR.

Lots Nos. 12, 13, 14, 15, & 16; and the north-east part of lot No. 19, in the third concession; lots Nos. 12, 13, 14, 15, & 16, in the fourth concession; also, the broken front in the said concession; lot letter A, in block 21, containing one-fourth of an acre, with a dwelling house thereon, in the Village of Oakville; park lot, No. 1, containing one acre, one rood and six and a half perches, in the Village of Oakville; lot A, in block 10, containing one quarter of an acre, in the Village of Oakville; and lot No. 17, in the third concession, south of Dundas-street, containing 200 acres.

TOWNSHIP OF NELSON.

Lot No. 14, south side of Dundas-street, first concession, containing 200 acres.

E. CARTWRIGHT THOMAS,
Sheriff.

Sheriff's Office, Hamilton,
15th July, 1844. i-11

Sheriff's Sale.

Gore District } ON Saturday, the 13th
to wit. } day of July next,
at 12 o'clock, noon, will be sold by public auction, at the Court House, in the Town of Hamilton, the undermentioned lands, with the tenements thereon, seized in execution, in the following suits, viz:

In the Queen's Bench.

John Gamble, George Jones, and John Paterson,
ats.
Patrick O'Rielly.

Part of lot number 7, in the 6th concession of the Township of West Flamboro', comprising ten acres, and situated at the distance of 45 chains from the south-western angle of the said lot, upon which are erected a frame house and frame barn, at present occupied by the said Patrick O'Rielly.

E. CARTWRIGHT THOMAS,
Sheriff Gore District.

Sheriff's Office, Hamilton,
6th April, 1844.

☞ The above Sale is posponed until Tuesday, the 13th day of August next, at the same hour and place.

E. CARTWRIGHT THOMAS,
Sheriff.

Sheriff's Office, Hamilton,
13th July, 1844. c-11

SHERIFF'S SALE.

Gore District } ON TUESDAY, the
to wit. } 12th day of November next, at 12 o'clock, noon, will be sold by public auction, at the Court House, in the Town of Hamilton, the undermentioned lands with the tenements thereon, seized in the following suits, viz:

In the Queen's Bench.

By virtue of a writ of Fieri Facias,
Peter McGowan, Plaintiff,
vs.
Thomas Choate and Peter Hunter Hamilton, Executors of Plumer Burley, deceased, Defendants.
Also,
John Lovejoy, Plaintiff,
vs.
Thomas Choate and Peter Hunter Hamilton, Executors of Plumer Burley, deceased, Defendants.

Lots numbers 118 and 121, West side of George Street, Town of Hamilton.

E. CARTWRIGHT THOMAS,
Sheriff, G. D.

Sheriff's Office, Hamilton,
5th August, 1844 14-i

Sheriff's Sale.

Niagara District } BY virtue of two writs
to wit. } of Fieri Facias, issued out of Her Majesty's Court of Queen's Bench, and to me directed, against the lands and tenements of Thomas Moxey, at the suits of Joseph Clement Woodruff and Israel Pierce; I have seized and taken all the right and title of the said Thomas Moxey in and to all and singular that certain piece or parcel of land, situated in the Township of Stamford, in the Niagara District, on which is standing that well known tavern stand and hotel, called "The Pavilion," together with the Pavilion, out-houses, and appurtenances thereunto belonging; which property I will expose for sale at the Sheriff's Office in the Town of Niagara, on Saturday, the 5th day of October next, at 12 o'clock at noon.

WILLIAM KINGSMILL,
Sheriff, N. D.

Sheriff's Office, Niagara,
2nd July, 1844. i-10

Sheriff's Sale of Lands.

Niagara District } BY virtue of two
to wit. } writs of Fieri Facias, issued out of Her Majesty's Court of Queen's Bench, and to me directed, against the lands and tenements of Joseph Hamilton, at the suit of Thomas Bushby, George Lyon, Isaac Bayly, and John Ewart, and at the suit of Elizabeth Dee; I have seized and taken, as belonging to the said Joseph Hamilton, seventy-five acres of land in the neighbourhood of the town of Niagara, being part of the lands granted to the late Thomas Butler, deceased, and now in the occupation of Mr. John Gibson, with all the buildings and other erections thereon. Also, forty acres of land in the Township of Stamford, being composed of part of lot No. 18. Also, part of lot No. 4, in the District of Niagara, contiguous to the road leading from Queenston to St. David's, containing six acres, more or less. Also, a part of the same lot, No. 4, containing three acres, more or less. Also, two parcels of the broken fronts of lot No. 6, in the Township of Niagara, one measuring 300 feet by 400 feet, and the other measuring 230 feet by 165 feet, together with all the buildings and erections thereon. All which property I shall offer for sale, at the Sheriff's Office, in the Town of Niagara, on Saturday, the 12th day of October next, at twelve o'clock, noon, for cash only.

WM. KINGSMILL,
Sheriff N. D.

Sheriff's Office, Niagara,
10th July, 1844. i 11

In the Queen's Bench.

Wellington District } BY virtue of a
to wit. } writ of Attachment, issued out of Her Majesty's Court of Queen's Bench at Toronto, and to me directed, against the estate, real and personal, of Daniel Nicklin, an absconding or concealed debtor, at the suit of Christopher Elliot, for the sum of three hundred and forty-seven pounds and sixteen shillings: I have seized all the estate, real as well as personal, of the said Daniel Nicklin, and unless the said Daniel Nicklin returns within the jurisdiction of the said Court, and puts in bail to the action, or cause the said claim to be discharged within three calendar months, all the estate, real as well personal, of the said Daniel Nicklin, or so much thereof as may be necessary, will be held liable for the payment, benefit, and satisfaction of said claim.

GEO. J. GRANGE,
Sheriff, W. D.

Sheriff's Office, Guelph,
May 11th, 1844. sn-2
First published in Gazette May 16, 1844.

SHERIFF'S SALE.

London District } BY virtue of a writ
to wit. } of Fieri Facias, issued out of Her Majesty's Court of Queen's Bench, and to me directed, against the Lands and tenements of James Saxon and James Rankin McKnight, at the suit of Edward Hilton—I have seized and taken the south half of lot number 19, in the 3rd Concession of the Township of Adelaide, 100 acres more or less—which property I shall offer for sale on Saturday, the 19th day of October next, at the Court House in the Town of London, at noon.

JAMES HAMILTON,
Sheriff, L. D.

Sheriff's Office, London,
July 19th 1844. 14-i

In the Queen's Bench.

London District } BY virtue of two
to wit. } writs of Attachment, issued out of Her Majesty's Court of Queen's Bench, and to me directed, against the estate, real and personal, of Peter Francisco, an absconding or concealed debtor, at the respective suits of Hiram Uriah Gilbert for the sum of fifty-five pounds, and Neil McKinnon for the sum of seventy-seven pounds and ten shillings: I have seized all the estate, real as well as personal, of the said Peter Francisco, and unless the said Peter Francisco return within the jurisdiction of the said Court, and put in bail to the said actions respectively, within three calendar months, or cause the said claims to be discharged, all the real and personal estate of the said Peter Francisco, or so much thereof as may be necessary, will be held liable for the payment, benefit, and satisfaction of the said claims.

JAMES HAMILTON, Sheriff L. D.

Sheriff's Office, London,
31st May, 1844. sn-5
First published in Gazette June 6, 1844.

In the District Court.

London District } BY virtue of a writ
to wit. } of Attachment, issued out of the London District Court, and to me directed, against the estate, real as well as personal, of Lambert Mahon, an absconding or concealed debtor, at the suit of William Stockdale, for the sum of ten pounds and six-pence: I have seized all the estate, real and personal, of the said Lambert Mahon, and unless the said Lambert Mahon return within the jurisdiction of the said Court, and put in bail to the action within three calendar months, or cause the said claim of the said Lambert Mahon to be discharged, all the estate, real and personal, of the said Lambert Mahon, or so much thereof as may be necessary, will be held liable for the payment, benefit, and satisfaction of the said claim.

JAMES HAMILTON,
Sheriff L. D.

Sheriff's Office, London,
28th May, 1844. sn-5
First published in Gazette June 6, 1844.

ATTACHMENT.

Brock District } BY virtue of a writ
to wit. } of Attachment, issued out of the Court of Queen's Bench at Toronto, and to me directed, against the estate, real as well as personal, of James Boyes, an absconding or concealed debtor, at the suit of John McFarland Wilson, for the sum of thirty-four pounds and five shillings: I have seized all the estate, real as well as personal, of the said James Boyes, and unless the said James Boyes return within the jurisdiction of the said Court, and put in bail to the action within three calendar months, or cause the said claim to be discharged, all the real and personal estate of the said James Boyes, or as much thereof as may be necessary, will be held liable for the said claim.

JAMES CARRALL,
Sheriff B. D.

Sheriff's Office, Woodstock,
April 18, 1844. sn-2
First published in Gazette May 16, 1844.

ATTACHMENT.

Brock District } BY virtue of a writ of
to wit. } Attachment, issued out of Her Majesty's Court of Queen's Bench, at Toronto, and to me directed, against the estate, as well real as personal, of Thomas Hamilton and Joseph Thompson, absconding or concealed debtors, at the suit of George Jarvis Goodhue, for the sum of one hundred and twelve pounds and ten shillings: I have seized and taken all the estate, as well real as personal, of the said Thomas Hamilton and Joseph Thompson, and unless the said Thomas Hamilton and Joseph Thompson return within the jurisdiction of the said Court, of Queen's Bench, and put in bail to the action within three calendar months, or cause the said claim to be discharged, all the real and personal estate of the said Thomas Hamilton and Joseph Thompson, or as much thereof as may be necessary, will be held liable for the payment of the said claim.

JAMES CARRALL,
Sheriff, B. D.

Sheriff's Office, Woodstock,
July 13th, 1844. sn-12
First published in Gazette July 25, 1844

Sheriff's Sales.

Alexander W. Light *vs.* P. Graham.

Brock District } BY virtue of a writ of
to wit. } Fieri Facias, issued out of Her Majesty's Court of Queen's Bench, and to me directed, against the lands and tenements of Philip Graham, at the suit of Alexander W. Light: I have seized and taken in execution, as belonging to the said Philip Graham, the broken Lots 28, 29 and 30, in the 1st concession of North Oxford, containing 176 acres, more or less; all which I will expose for sale at the Court House, in the Town of Woodstock, District aforesaid, on Monday the 3rd day of June, 1844, at 12 o'clock, noon.

JAMES CARRALL,
Sheriff B. D.

Sheriff's Office Woodstock,
March 1st, 1844.

The above sale is postponed until Monday the 2nd day of September, at the same place and hour.

JAMES CARRALL,
Sheriff B. D.

Sheriff's Office, Woodstock,
June 8th, 1844. i-8

W. Lawson *vs.* P. Graham.

Brock District } BY virtue of a writ
to wit. } of Fieri Facias, issued out of Her Majesty's Court of Queen's Bench, and to me directed, against the lands and tenements of Philip Graham, at the suit of William Lawson; I have seized and taken in execution as belonging to the said Philip Graham, the broken Lots 28, 29, and 30, in the 1st Concession of North Oxford, containing 176 acres, more or less; all which I will expose for sale at the Court House, in the Town of Woodstock, District aforesaid, on Saturday the 11th day of May, 1844, at 12 o'clock, noon.

JAMES CARRALL,
Sheriff B. D.

Sheriff's Office, Woodstock,
December 10th, 1843.

The above sale is postponed until Monday the 3rd day of June, at the same place and hour.

JAMES CARRALL,
Sheriff B. D.

Sheriff's Office, Woodstock,
May 11th, 1844.

The above sale is further postponed until Monday the 2nd day of September, at the same place and hour.

JAMES CARRALL,
Sheriff B. D.

Sheriff's Office, Woodstock,
June 8th, 1844. i-8

In the Queen's Bench.

District of Talbot } BY virtue of two
to wit. } writs of Attachment, issued out of Her Majesty's Court of Queen's Bench, and to me directed, against the estate, real and personal, of Peter Francisco, an absconding or concealed debtor, at the respective suits of Hiram Uriah Gilbert for the sum of fifty-five pounds, and Neil McKinnon for the sum of seventy-seven pounds and ten shillings: I have seized all the estate, real as well as personal, of the said Peter Francisco, and unless the said Peter Francisco return within the jurisdiction of the said Court, and put in bail to the said actions respectively, within three calendar months, or cause the said claims to be discharged, all the real and personal estate of the said Peter Francisco, or so much thereof as may be necessary, will be held liable for the payment, benefit, and satisfaction of the said claims.

H. V. A. RAPELJE, Sheriff T. D.

Sheriff's Office, Simcoe,
30th May, 1844. sn-5
First published in Gazette June 6, 1844.

In the Queen's Bench.

Joseph Woods, Plaintiff,
vs.
Charles Davis and William Smith, Defendants.

Western District } BY virtue of a writ
to wit. } of Fieri Facias, issued out of Her Majesty's Court of Queen's Bench, and to me directed, against the lands and tenements of Charles Davis and William Smith; I have seized and taken as belonging to Charles Davis and William Smith, viz: all and singular those certain parcels or lots of land situated, lying and being, in the Town of Chatham North, being water lots number 15, 16 and 17, on the South side of Thames-street, according to a plan and survey made by John Alexander Wilkinson, Esquire, Deputy Provincial Surveyor. All which property I shall offer for sale, at the Court House, in the Town of Sandwich, on Monday, the 16th day of September next, at 12 o'clock, noon.

All persons having any claims on the above property, are requested to make them known to me, on or before the day of sale.

GEORGE WADE FOOTT,
Sheriff, W. D.

Sheriff's Office, Sandwich,
June 22, 1844. i-13

Western District } BY virtue of a writ
to wit. } of Fieri Facias, issued out of Her Majesty's Court of Queen's Bench, at Toronto, and to me directed, against the lands and tenements of John Quick, the elder, at the suit of John R. Park; I have seized and taken in execution, as belonging to the said John Quick, the elder, the front part of lot number 8, in the Township of Colchester; which property I will offer for sale, at the Court House, in the Town of Sandwich, on Monday, the 16th day of September next, at 12 o'clock, noon.

All persons having any claims on the above property, are requested to make them known to me, on or before the day of sale.

GEORGE WADE FOOTT,
Sheriff, W. D.

Sheriff's Office, Sandwich,
June 22, 1844. i-13

JUST PUBLISHED,
THE FIRST & SECOND VOLUME,
OF THE
Statutes of Upper Canada,
TO THE
TIME OF THE UNION,
(Complete in 2 Vols.)

CONTAINING the Public and Local and Private Acts, Revised and Published by Authority, under a Commission consisting of—

The Hon. the CHIEF JUSTICE,
The Hon. Mr. JUSTICE MACAULAY,
The Hon. WILLIAM H. DRAPER, and
JOHN H. CAMERON, Esquire.

FOR SALE at the "GAZETTE OFFICE," No. 5, Yonge-Street, Toronto.
Price Fifty Shillings, Cash, each.
ROBERT STANTON.
Gazette Office, Toronto,
July, 1844

TORONTO:
Printed by WATSON & STANTON, No. 5, Yonge-Street.

FOR THE PROPRIETOR.

Upper Canada Gazette.

VOL. XIX. TORONTO, THURSDAY, AUGUST 15, 1844. NO. 15

By Authority.

Sheriff's Sale of Lands.

Eastern District } ON Saturday, the
to wit. } seventeenth day of August next, 1844, at 12 o'clock, noon, will be sold by public Auction, at the Court House in the town of Cornwall, the undermentioned lands and tenements, taken in execution in the following suits, viz.—

In the Queen's Bench.

James Botfield, Plaintiff,

vs.

Philip Empy, Defendant.

East half of lot number thirty-one, in fifth concession of the township of Matilda.

In the Queen's Bench.

Duncan M'Intyre and William M'Intosh, Plaintiffs,

vs.

Allan M'Donell, Defendant:

East half of lot number thirteen, in the fourth concession of the township of Lancaster.

A. McMARTIN,
Sheriff, E. D.

Sheriff's Office, Cornwall,
16th May, 1844. i-10

Sheriff's Sales.

Eastern District } ON SATURDAY,
to wit. } the 24th day of August next, 1844, at twelve o'clock, noon, will be sold by public Auction, at the CourtHouse, in the Town of Cornwall, the undermentioned lands and tenements, taken in execution in the following suits, viz:—

In the Queen's Bench.

Angus McDonell

vs.

Ranald McDonell:

Lot number three in the seventh concession of the Township of Charlottenburgh.

Angus McDonell

vs.

Duncan McDonell and Allan McDonell, surviving executors of the last will and testament of John Roy McDonell, deceased, to be administered:

East half of lot number twenty-nine, in the seventh concession of the Township of Cornwall.

—ALSO—

The undermentioned lands and tenements, seized by virtue of writs of Fieri Facias, issued out of Her Majesty's Court of Queen's Bench at Toronto, and will be sold by virtue of writs of Venditioni-Exponas, viz.—

Duncan M'Intyre and William M'Intosh, Plaintiffs,

vs.

Duncan McDonald, Defendant:

One hundred and fifty acres of lot number twenty-one, in the sixth concession of the township of Lancaster.

Duncan M'Intyre and William M'Intosh, Plaintiffs,

vs.

Alexander M'Donald, Defendant:

West half of lot twenty-six, in the fifth concession of the township of Lancaster.

A. McMARTIN,
Sheriff, E. D.

Sheriff's Office, Cornwall,
22nd May, 1844. i-10

Sheriff's Sale of Lands.

Eastern District } ON Saturday the
to wit. } Seventeenth day of August next, 1844, at twelve o'clock noon, at public Auction, at the Court House in the Town of Cornwall, lot number twenty-one in the second concession of the Township of Lochiel, seized by virtue of a writ of Fieri Facias, and will be sold on a writ of Venditioni Exponas, issued out of Her Majesty's District Court, at Cornwall, at the suit of

James Lane

vs.

Ranald McDonald.

A McMARTIN,
Sheriff, E. D.

Sheriff's Office, Cornwall,
16th May, 1844. i-10

Sheriff's Sale of Lands.

Dalhousie District } BY virtue of a
to wit. } writ of Fieri Facias, issued out of Her Majesty's Court of Queen's Bench, at Toronto, and to me directed, at the suit of Isaac Brown, against the lands and tenements of James Hennan, I have seized and taken in execution lot No. 5, in the fifth concession of the Township of Osgood, in said District, which I shall expose for sale at the Court House in Bytown, on Saturday, the 12th day of October next, at the hour of 12 o'clock, noon.

EDWARD MALLOCH,
Sheriff.

Sheriff's Office, Bytown,
9th July, 1844. y-11

In the District Court.

Ottawa District } BY virtue of a writ
to wit. } of Attachment, issued out of the District Court for the said District, and to me directed, against the estate, real and personal, of George Cutt, an absconding or concealed debtor, at the suit of Peter McLauren, for the sum of twenty pounds: I have seized all the estate, real as well as personal, of the said George Cutt, and unless the said George Cutt return within the jurisdiction of the said Court, and put in bail to the action within three calendar months, or cause the said claim to be discharged, all the real and personal estate of the said George Cutt, or so much thereof as may be necessary, will be held liable for the payment, benefit, and satisfaction of the said claim.

CHARLES P. TREADWELL,
Sheriff.

By JAMES O. GATES,
Deputy Sheriff.

Sheriff's Office, L'Orignal,
15th July, 1844. sn-14

First published in Gazette August 1, 1844

Sheriff's Sale.

Ottawa District } BY virtue of a writ
to wit. } of Fieri Facias, issued out of Her Majesty's Court of Queen's Bench, and to me directed, against the lands and tenements of Jane McIntosh, administratrix of James McIntosh, deceased, at the suit of John Chitty and Edward McGillivray; I have seized and taken as follows, viz: the undivided half of lot number 21, in the 1st concession, Caledonia; village lot No 3, north side of Alfred Street, Caledonia Springs: village lots Nos. 11, 13, 14, south side of King Street, in the Town of L'Orignal; all of which said lands and tenements I shall expose to public sale, on Saturday the 15th day of June next, at the Court House in the Town of L'Orignal, at 12 o'clock, noon.

CHARLES P. TREADWELL,
Sheriff, Ottawa District.

Sheriff's Office, L'Orignal,
12th March, 1844.

The above sale is adjourned until Saturday the 20th day of July, at the Court House, at 12 o'clock at noon.

CHARLES P. TREADWELL,
Sheriff, Ottawa District.

Sheriff's Office, L'Orignal,
15th June, 1844. i-10

In the Queen's Bench.

Ottawa District } BY virtue of a writ
to wit. } of Fieri Facias, issued out of Her Majesty's Court of Queen's Bench at Toronto, and to me directed, against the lands and tenements of William McDonald, John McDougall, and Archibald McDougall, at the suit of Charles Platt Treadwell: I have seized and taken in execution the following property, viz: Lot No. 15, in the seventh concession, in the Township of East Hawkesbury, including grist-mill, saw-mill, oat-mill, and mill privilege, together with other buildings thereon erected. The said property I shall expose for sale, at the

Court House in the Town of L'Orignal, on Wednesday the 25th of September next, at 12 o'clock, noon.

OLMSTED GATES,
Coroner, Ottawa District

Coroner's Office, L'Orignal,
24th June, 1844. i-10

SCHEDULE OF LANDS in the DISTRICT of OTTAWA, on which Taxes are due for eight years, in whole or in part, up to first July, 1844.

HAWKESBURY GORE.

Lot.	Acres.	Years.	Amount. £	s.	d.
Fifth Concession.					
3	150	8	2	14	4½

EAST DIVISION OF HAWKESBURY.

First Concession.					
West half	25	100	8	1	16 3
West half	18	100	8	1	16 3
Second Concession.					
South half	30	100	8	1	16 3
S. E. quarter	31	50	8	0	18 1½
Third Concession.					
	36	200	8	3	12 6
West part	37	160	8	2	17 6
Fourth Concession.					
	17	200	8	3	12 6
	19	200	8	3	12 6
Sixth Concession.					
N. E. part	11	73	8	1	6 3
N. E. part	12	69	8	1	4 10
Seventh Concession.					
South ¾	4	150	8	2	14 4½
Ninth Concession.					
10 & 11	200	8	3	12	6

WEST HAWKESBURY.

Second Concession.					
	17	200	8	3	12 6
Third Concession.					
	2	200	8	3	12 6
	19	200	8	3	12 6
Fourth Concession.					
	1	200	8	3	12 6
Fifth Concession.					
Rear part	13	100	1½	0	6 1
	18	200	2½	1	0 4
Seventh Concession.					
	19	200	8	3	12 6
Ninth Concession.					
	14	100	8	1	16 3
	16	180	8	3	5 3
Front half	18	100	1½	0	6 1

ALFRED.

First Concession.					
	24	200	8	3	12 6
North half	37	100	8	1	16 3
Second Concession.					
North half	7	100	8	1	16 3
S. W. part	8	151	8	2	14 6
S. W. ¾	11	150	8	2	14 4½
	12	200	8	3	12 6
	31	200	8	3	12 6
Part	34	131	8	2	7 7
Eighth Concession.					
North half	1	100	8	1	16 3
South half	2	100	5	1	0 4
Tenth Concession.					
North half	2	100	8	1	16 3
Thirteenth Concession.					
North half	1	100	8	1	16 3
Gore between Caledonia & Longueil on east, and Alfred on the west.		900	8	12	13 9

PLANTAGENET.

Broken Front.					
1	44	8	0	15	10
21	40	8	0	15	3

PLANTAGENET—CONTINUED.

Lot.	Acres.	Years.	Amount. £	s.	d.
First Concession.					
East half	11	100	8	1	16 3
	21	200	8	3	12 6
	25	200	8	3	12 6
	27	200	8	3	12 6
	34	200	2½	1	0 4
Second Concession.					
	20	200	8	3	12 6
	21	200	5	2	0 7½
	22	200	8	3	12 6
	28	200	8	3	12 6
Sixth Concession.					
S. E. quarter	8	50	8	0	18 1½
Seventh Concession.					
South half	18	100	8	1	16 3
South half	19	100	8	1	6 3
South half	20	100	8	1	6 3
Eighth Concession.					
N. E. quarter	8	50	8	0	18 1½
West half	13	100	due	0	12 2
Ninth Concession.					
North half	21	100	due	1	9 6
Tenth Concession.					
	7	200	8	3	12 6
N. W. quarter	12	50	6	0	12 2½
South half	19	100	1½	0	6 1
N. W. quarter	21	50	8	0	18 1½
Eleventh Concession.					
South half	2	100	6	1	4 4½
North half	7	100	3½	1	6 5
Twelfth Concession.					
North half	9	100	8	1	16 3
Thirteenth Concession.					
	3	200	8	3	12 6
S. W. quarter	5	50	8	0	18 1½
N. W. quarter	5	50	8	0	18 1½
	12	200	8	3	12 6
North half	17	100	8	1	16 3
N. W. quarter	19	50	8	0	18 1½
N. E. quarter	19	50	8	0	18 1½

CLARENCE. (Old Survey.)

First Concession.					
	3	200	8	3	12 6
Second Concession.					
East half	8	100	8	1	16 3

CLARENCE.

Fifth Concession.					
West half	7	100	8	1	16 3
	9	200	8	3	12 6
Eighth Concession.					
East half	14	100	8	1	16 3

CUMBERLAND. (Old Survey.)

First Concession.					
	8	200	8	3	12 6
	9	200	2½	1	0 4
Third Concession.					
North quarter	9	50	8	0	18 1½

CUMBERLAND. (New Survey.)

Second Concession.					
East half	17	100	8	1	16 3
West half	18	100	8	1	16 3

CUMBERLAND.

Fourth Concession.					
	8	200	8	3	12 6
West half	14	100	3½	0	14 3
	25	200	8	3	12 6
Fifth Concession.					
	26	200	8	3	12 6
Sixth Concession.					
	9	200	8	3	12 6
Seventh Concession.					
	1	200	8	3	12 6
Eighth Concession.					
	2	200	8	3	12 6
East part	4	22	8	0	9 0
East half	13	100	8	1	16 3
	14	200	8	3	12 6
Ninth Concession.					
	6	200	8	3	12 6

CUMBERLAND—CONTINUED.

Lot.	Acres.	Years.	Amount. £	s.	d.
Tenth Concession.					
	9	200	8	3	12 6
Eleventh Concession.					
	A	200	8	3	12 6
	3	200	8	3	12 6
	9	200	8	3	12 6
	12	200	8	3	12 6

RUSSELL.

Second Concession.					
	11	200	8	3	12 6
	18	200	1½	0	12 3
Third Concession.					
East half	16	100	4½	0	18 3
West half	16	100	1½	0	6 1
Fourth Concession.					
	10	200	1½	0	12 3
Fifth Concession.					
	9	200	8	3	12 6
Ninth Concession.					
	7	200	1½	0	12 3

CALEDONIA.

First Concession.					
Undivided half	18	100	8	1	16 3
	21	200	8	3	12 6
	22	200	8	3	12 6
	23	200	8	3	12 6
Second Concession.					
S. E. quarter	3	50	8	0	18 1½
	21	200	8	3	12 6
Eighth Concession.					
South half	11	100	8	1	16 3

CAMBRIDGE.

First Concession.					
	3	200	8	3	12 6
	16	200	8	3	12 6
East half	17	100	8	1	16 3
	19	200	8	3	12 6
	21	200	8	3	12 6
	23	200	8	3	12 6
	24	200	8	3	12 6
	25	200	8	3	12 6
	27	200	8	3	12 6
	28	200	8	3	12 6
Second Concession.					
	26	200	8	3	12 6
	28	200	8	3	12 6
Third Concession.					
	19	200	8	3	12 6
	20	200	8	3	12 6
	21	200	8	3	12 6
	23	200	8	3	12 6
	25	200	8	3	12 6
	27	200	8	3	12 6
	28	200	8	3	12 6
	30	200	8	3	12 6
Fourth Concession.					
	20	200	8	3	12 6
	25	200	8	3	12 6
Fifth Concession.					
	2	200	8	3	12 6
	3	200	8	3	12 6
	8	200	8	3	12 6
	9	200	8	3	12 6
	10	200	8	3	12 6
	11	200	8	3	12 6
	12	200	8	3	12 6
Sixth Concession.					
	1	200	8	3	12 6
	3	200	8	3	12 6
	4	200	8	3	12 6
	6	200	8	3	12 6
	7	200	8	3	12 6
	9	200	8	3	12 6
	10	200	8	3	12 6
	11	200	8	3	12 6
	15	200	8	3	12 6
	16	200	8	3	12 6
	17	200	8	3	12 6

CAMBRIDGE—CONTINUED.

Lot.	Acres.	Years.	Amount. £	s.	d.
Sixth Concession.					
18	200	8	3	12	6
28	200	8	3	12	6
29	200	8	3	12	6
Seventh Concession.					
2	200	8	3	12	6
8	200	8	3	12	6
9	200	8	3	12	6
10	200	8	3	12	6
19	200	8	3	12	6
20	200	8	3	12	6
21	200	8	3	12	6
38	200	8	3	12	6
Eighth Concession.					
1	200	8	3	12	6
7	200	8	3	12	6
9	200	8	3	12	6
10	200	8	3	12	6
11	200	8	3	12	6
13	200	8	3	12	6
14	200	8	3	12	6
16	200	8	3	12	6
17	200	8	3	12	6
18	200	8	3	12	6
20	200	8	3	12	6
22	200	8	3	12	6
25	200	8	3	12	6
26	200	8	3	12	6
28	200	8	3	12	6
Ninth Concession.					
12	200	8	3	12	6
13	200	8	3	12	6
15	200	8	3	12	6
16	200	8	3	12	6
17	200	8	3	12	6
19	200	8	3	12	6
23	200	8	3	12	6
27	200	8	3	12	6
28	200	8	3	12	6
30	200	8	3	12	6
Tenth Concession.					
14	200	8	3	12	6
16	200	8	3	12	6
29	200	8	3	12	6
N. W. ¾ 26	150	8	2	14	4½

THOMAS H. JOHNSON,
Treasurer, O. D.

Treasurer's Office, L'Orignal,
16th July, 1844. 14-n

Ottawa District } PUBLIC NOTICE is hereby given, to wit. } that by virtue of certain writs to me directed, for the sale of certain lands in the said District, situated in the townships of East Hawkesbury, West Hawkesbury, Caledonia, Alfred and Plantagenet, in the County of Prescott; and Clarence, Cumberland, Cambridge and Russell, in the County of Russell; and which said lands have been duly advertised by the Treasurer of the said District, dated the 16th day of July, 1844, as being Eight years in arrears for taxes: The said several lands, so advertised by the Treasurer, as aforesaid, will be exposed by me to public sale, for payment of Assessments, conformable to the provisions of the Act of Parliament of this Province, passed in the seventh year of the reign of His late Majesty King William the Fourth, intituled, "An Act to amend the Laws now in force regulating the sale of lands for arrears of taxes, and for other purposes therein mentioned," at the Court House in the town of L'Orignal, on Wednesday, the eighth day of January next, at 12 o'clock at noon, being the second day of the sitting of the General Quarter Sessions of the Peace, to be held for the said District.

CHS. P. TREADWELL,
Sheriff, O. D.

Sheriff's Office, L'Orignal, }
17th July, 1844. } 14-i

Coroner's Sale of Lands.

Dalhousie District } WILL be sold by
to wit. } public auction, at the Court House, in the Town of Bytown, on Monday the seventh day of October next, at twelve o'clock, noon, by virtue of a writ of execution, in the following suit—In the Queen's Bench: Edward Malloch, plaintiff, against Edward Ryan, defendant, Lot number thirty in the eighth concession, two hundred acres, more or less; and the west half of lot number eighteen, in the eighth concession, one hundred acres, more or less, in the Township of Goulbourn, in the said District.

WM. SMYTH,
Coroner.

Coroner's Office, Bytown,
26th June, 1844. d-9

Sheriff's Sale of Lands.

District of Prince Ed- } BY virtue of
ward, to wit. } a writ of Fieri Facias, issued out of Her Majesty's District of Prince Edward Court, and to me directed, against the lands and tenements of John Allen, the younger, in the suit of Stewart Wilson, I have seized and taken in execution, as belonging to John Allen, the younger, aforesaid, the east half of lot No. twelve; and lots thirteen and fourteen, in the first concession west of the Rock, Lake side, township of Marysburg, in the County and District of Prince Edward, aforesaid; which lands I will offer for sale, at my office in Picton, on Saturday the 0th day of August next, at the hour of twelve o'clock, noon.

OWEN McMAHON,
Sheriff of the P. E. D.

Sheriff's Office, Picton, }
Feb. 8th, 1844. } i-8

The above sale is postponed to Saturday, the seventh day of September next, at the same place, and at the hour of 2 o'clock in the afternoon.

OWEN McMAHON,
Sheriff of the P. E. D.

Sheriff's Office, Picton,
5th August, 1844. c-15

In the District Court.

Victoria District } BY virtue of a writ
to wit. } of Attachment, issued out of the District Court of the Victoria District, and to me directed, against the estate, real as well as personal, of Noble Barry, an absconding or concealed debtor, at the suit of William Robertson, for the sum of twenty-nine pounds thirteen shillings: I have seized all the estate, real as well as personal, of the said Noble Barry, and unless the said Noble Barry return within the jurisdiction of the said Court, and put in bail to the action within three calendar months, or cause the said claim to be discharged, all the real and personal estate of the said Noble Barry, or so much thereof as may be necessary, will be held liable for the payment, benefit, and satisfaction of the said claim.

J. W. DUNBAR MOODIE,
Sheriff.

Sheriff's Office, Belleville,
1st Juue, 1844.

First published in Gazette June 13, 1844.

Sheriff's Sale.

Victoria District } BY virtue of a writ
to wit. } of Fieri Facias, issued out of Her Majesty's Court of Queen's Bench, and to me directed, against the lands and tenements of George Cook, Peter Shaver, and John Cook, M. P. P., at the suit of the President, Directors, and Company of the Commercial Bank of the Midland District; I have seized and taken as belonging to the said George Cook, the following lands:—

Lot No. 20, in the 5th concession of Madoc. East half of lot No. 14, in the 5th concession of Madoc. East half of lot No. 12, in the 5th concession of Madoc. Lot No. 17, in the 4th concession of Madoc. West half of lot No. 13, in the 4th concession of Madoc. West half of lot No. 11, in the 4th concession of Madoc.

All of which property I shall offer for sale, on Saturday, the 2nd day of November next, at the hour of 12 o'clock, noon, at the Court House, in the Town of Belleville.

J. W. DUNBAR MOODIE,
Sheriff.

Sheriff's Office, Belleville,
18th July, 1844. i-12

SHERIFF'S SALE OF LANDS.

ON Saturday, the 5th day of October next, will be sold at the Court House, in the Town of Kingston, the following Land belonging to John Rider, seized by virtue of an execution issued out of the Midland District Court, at the suit of Samuel Ansley, namely, thirty-three acres of Land, being the South third of the North half of Lot No. 18, in the 4th Concession of the Township of Kingston.

Sale to commence at 12 o'clock noon.

T. A. CORBETT,
Sheriff, M. D.

Kingston, Sheriff's Office,
July, 1844. 14-i

SHERIFF'S SALE OF LANDS.

ON WEDNESDAY, the 25th day of September next, will be sold at the Court House, in the Town of Kingston, the following property belonging to Rob't. Fisher and James Fisher, seized by virtue of an Execution issued out of Her Majesty's Court of Queen's Bench, and to me directed, at the suit of Joseph Thirkell and Thomas Masson, namely:—Lot No. 9, Main Street, in the Village of Portsmouth, being part of broken front of West half of No. 19, 1st Concession Kingston, on which the Steam Mills are erected.

T. A. CORBETT,
Sheriff, M. D.

Kingston, Sheriff's Office,
21st June, 1844. 14-i

In the District Court.

Colborne District } BY virtue of a writ
to wit. } of Attachment, issued out of Her Majesty's Colborne District Court, and to me directed, against the estate, real and personal, of Edward Duffy, an absconding or concealed debtor, at the suit of George Strange Boulton, for the sum of thirty-eight pounds eleven shillings and eight pence: I have seized and taken all the estate, real as well as personal, of the said Edward Duffy, and unless the said Edward Duffy return within the jurisdiction of the said Court, and put in bail to the action, or cause the said claim to be discharged within three calendar months, the real and personal estate of the

said Edward Duffy, or so much thereof as may be necessary, will be held liable for the payment and satisfaction of the said claim.

W. S. CONGER,
Sheriff C. D.

Sheriff's Office, Peterboro,
1st June, 1844. sn-6
First published in Gazette June 13, 1844.

SHERIFF'S SALE OF LANDS.

Colborne District } BY virtue of a writ
to wit. } of Fieri Facias,
issued out of Her Majesty's District Court, in and for the said District of Colborne, and to me directed, against the lands and tenements of Thomas Trail, I have seized and taken, as belonging to the said Tho's. Trail, the following lands, viz.—

Lot number 20, in the third concession, and the west half of lot number 19, in the 7th concession of the township of Douro, together with all buildings and appurtenances thereto belonging; which property I shall offer for sale at the Court House, in the town of Peterboro', on Saturday, the ninth day of November next, at the hour of 12 o'clock, noon.

W. S. CONGER,
Sheriff.

Sheriff's Office, Peterboro',
6th August, 1844. i-15

Sheriff's Sale of Lands.

ON Tuesday, the 10th day of September next, at twelve o'clock at noon, will be sold by public auction, at the Court House, in the City of Toronto, the undermentioned lands and tenements, taken in execution in the following suits, viz:—

In the Queen's Bench.

John Alexander Vail *vs.* Price Mallory:

Lots Nos. 22, in the 6th and 7th concession, St. Vincent, and Nos. 25, in the 6th and 7th concession of St. Vincent.

In the Queen's Bench.

John Doe, on the demise of David Lick, *vs.* Henry Ausman:

Lot No. 10, in the 3rd concession of Markham, 200 acres.

In the Queen's Bench.

James Perrin and James Lewis Perrin *vs.* Acquilla Bennett, the elder, an absconding debtor:

Three-fourths of lot No. 19, in the 6th concession of North Gwillimbury.

In the Queen's Bench.

Ross Nixon *vs.* Daniel Switzer and Alexander McKee, Executors of the last will and testament of Albert Finch, deceased:

Lot No. 7, in the 1st concession of Albion, 50 acres; and lot No. 24, in the 6th concession, east of the Centre Road, Chinguacousy, 54 acres.

In the Home District Court.

Edward Smith *vs.* Francis A. Madden and James Madden:

Part of lot No. 17, in the 8th concession, Whitby, upon which there is a Sawmill.

In the Queen's Bench.

James Beatty *vs.* James Milligan:

South half of east half of lot No. 8, in the 10th concession of Vaughan.

In the Queen's Bench.

John W. Gwynne, Gentleman, one, &c. *vs.* Matthew Priestman:

Lot No. 30, in the 2nd concession of Etobicoke; and lot No. 32, in the 3rd concession of Etobicoke.

In the Queen's Bench.

John Ward *vs.* Robert Arthurs:

Part of lot No. 9, in the 1st concession of Etobicoke.

W. B. JARVIS,
Sheriff, H. D.

Sheriff's Office, Toronto,
3rd July, 1844. i-13

Sheriff's Sale of Lands.

District of Simcoe } BY virtue of a
to wit. } Writ of Fieri Facias, issued out of Her Majesty's Court of Queen's Bench, and to me directed, against the lands and tenements of Thomas Horatio Taylor, Gent. one, &c. at the suit of William Botsford Jarvis; I have seized and taken as belonging to the said Thomas Horatio Taylor, the following property, viz:—

The east half of lot No. 22, in the 11th concession of the Township of Oro, in the County and District of Simcoe; which property I shall offer for sale, at the Court House, in the Town of Barrie, on Monday, the 28th day of October next, at the hour of 12 o'clock, noon.

B. W. SMITH,
Sheriff, D. S.

Sheriff's Office, Barrie,
20th July, 1844. i-12

In the Queen's Bench.

District of Simcoe } BY virtue of a
to wit. } writ of Venditioni Exponas, issued out of Her Majesty's Court of Queen's Bench, and to me directed, against the lands and tenements of Richard Sharp, at the suit of Gilbert Simple; I have seized and taken as belonging to the said Richard Sharp, the following property, viz:—

West half of lot No. 11, in the 6th concession of the Township of Adjala; also, fifty acres of lot No. 18, in the 14th concession of the Township of Tecumseth, being part of the easterly part of the said lot.

All which property I shall offer for sale, at the Court House, in the Town of Barrie, on Monday, the 28th day of October next, at the hour of 12 o'clock, noon.

B. W. SMITH,
Sheriff, D. S.

Sheriff's Office, Barrie,
17th July, 1844. i-12

Sheriff's Sale.

Gore District } ON MONDAY, the
to wit. } 21st day of October next, at 12 o'clock, at noon, will be sold by public auction, at the Court House, in the Town of Hamilton, the undermentioned lands and tenements, seized in the following suits, viz:—

In the Queen's Bench.

By virtue of a writ of Venditioni Exponas, The President, Directors, and Company of the Gore Bank, Plaintiffs,

vs.

William Chisholm, Defendant.

In the Queen's Bench.

By virtue of a writ of Fieri Facias, Isaac Buchanan, Plaintiff,

vs.

George King Chisholm, John Alexander Chisholm, and Robert Kerr Chisholm, Executors of the last will and testament of William Chisholm, deceased, Defendants.

TOWNSHIP OF BARTON.

North half of lot No. 8, first concession, and south half of lot No. 9, second concession, containing 170 acres, more or less.

TOWNSHIP OF TRAFALGAR.

Lots Nos. 12, 13, 14, 15, & 16; and the north-east part of lot No. 19, in the third concession; lots Nos. 12, 13, 14, 15, & 16, in the fourth concession; also, the broken front in the said concession; lot letter A, in block 21, containing one-fourth of an acre, with a dwelling house thereon, in the Village of Oakville; park lot, No. 1, containing one acre, one rood and six and a half perches, in the Village of Oakville; lot A, in block 10, containing one quarter of an acre, in the Village of Oakville; and lot No. 17, in the third concession, south of Dundas-street, containing 200 acres.

TOWNSHIP OF NELSON.

Lot No. 14, south side of Dundas-street, first concession, containing 200 acres.

E. CARTWRIGHT THOMAS,
Sheriff.

Sheriff's Office, Hamilton,
13th July, 1844. i-11

Sheriff's Sale.

Gore District } ON Saturday, the 13th
to wit. } day of July next, at 12 o'clock, noon, will be sold by public auction, at the Court House, in the Town of Hamilton, the undermentioned lands, with the tenements thereon, seized in execution, in the following suits, viz:

In the Queen's Bench.

John Gamble, George Jones, and John Paterson,

ats.

Patrick O'Rielly.

Part of lot number 7, in the 6th concession of the Township of West Flamboro', comprising ten acres, and situated at the distance of 45 chains from the south-western angle of the said lot, upon which are erected a frame house and frame barn, at present occupied by the said Patrick O'Rielly.

E. CARTWRIGHT THOMAS,
Sheriff Gore District.

Sheriff's Office, Hamilton,
6th April, 1844.

☞ The above Sale is posponed until Tuesday, the 13th day of August next, at the same hour and place.

E. CARTWRIGHT THOMAS,
Sheriff.

Sheriff's Office, Hamilton,
13th July, 1844. c-11

SHERIFF'S SALE.

Gore District } ON TUESDAY, the
to wit. } 12th day of November next, at 12 o'clock, noon, will be sold by public auction, at the Court House, in the Town of Hamilton, the undermentioned lands with the tenements thereon, seized in the following suits, viz:

In the Queen's Bench.

Peter McCowan, Plaintiff,

vs.

Thomas Choate and Peter Hunter Hamilton, Executors of Plumer Burley, deceased, Defendants.

Also,

John Lovejoy, Plaintiff,

vs.

Thomas Choate and Peter Hunter Hamilton, Executors of Plumer Burley, deceased, Defendants.

Lots numbers 118 and 121, West side of George Street, Town of Hamilton.

In the Queen's Bench.

Robert Sewell, Plaintiff.

vs.

John Law, one &c. and John Start, one &c. Defendants.

Part of lot number 17, in the third concession, or fourth range, of the township of Barton, containing ten acres, more or less. Also lots numbers 61 & 62, on the south side, and lot number 42 on the north side of Tyburn street, in the town of Hamilton, containing ⅜ of an acre.

E. CARTWRIGHT THOMAS,
Sheriff, G. D.

Sheriff's Office, Hamilton,
6th August, 1844 14-f

Sheriff's Sale.

Niagara District } BY virtue of two writs
to wit. } of Fieri Facias, issued out of Her Majesty's Court of Queen's Bench, and to me directed, against the lands and tenements of Thomas Moxey, at the suits of Joseph Clement Woodruff and Israel Pierce; I have seized and taken all the right and title of the said Thomas Moxey in and to all and singular that certain piece or parcel of land, situated in the Township of Stamford, in the Niagara District, on which is standing that well known tavern stand and hotel, called "The Pavilion," together with the Pavilion, out-houses, and appurtenances thereunto belonging; which property I will expose for sale at the Sheriff's Office in the Town of Niagara, on Saturday, the 5th day of October next, at 12 o'clock at noon.

WILLIAM KINGSMILL,
Sheriff, N. D.

Sheriff's Office, Niagara,
2nd July, 1844. i-10

Sheriff's Sale of Lands.

Niagara District } BY virtue of two
to wit. } writs of Fieri Facias, issued out of Her Majesty's Court of Queen's Bench, and to me directed, against the lands and tenements of Joseph Hamilton, at the suit of Thomas Bushby, George Lyon, Isaac Bayly, and John Ewart, and at the suit of Elizabeth Dee; I have seized and taken, as belonging to the said Joseph Hamilton, seventy-five acres of land in the neighbourhood of the town of Niagara, being part of the lands granted to the late Thomas Butler, deceased, and now in the occupation of Mr. John Gibson, with all the buildings and other erections thereon. Also, forty acres of land in the Township of Stamford, being composed of part of lot No. 18. Also, part of lot No. 4, in the District of Niagara, contiguous to the road leading from Queenston to St. David's, containing six acres, more or less. Also, a part of the same lot, No. 4, containing three acres, more or less. Also, two parcels of the broken fronts of lot No. 6, in the Township of Niagara, one measuring 300 feet by 400 feet, and the other measuring 230 feet by 165 feet, together with all the buildings and erections thereon. All which property I shall offer for sale, at the Sheriff's Office, in the Town of Niagara, on Saturday, the 12th day of October next, at twelve o'clock, noon, for cash only.

WM. KINGSMILL,
Sheriff N. D.

Sheriff's Office, Niagara,
10th July, 1844. i-11

In the Queen's Bench.

Wellington District } BY virtue of a
to wit. } writ of Attachment, issued out of Her Majesty's Court of Queen's Bench at Toronto, and to me directed, against the estate, real and personal, of Daniel Nicklin, an absconding or concealed debtor, at the suit of Christopher Elliot, for the sum of three hundred and forty-seven pounds and sixteen shillings: I have seized all the estate, real as well as personal, of the said Daniel Nicklin, and unless the said Daniel Nicklin returns within the jurisdiction of the said Court, and puts in bail to the action, or cause the said claim to be discharged within three calendar months, all the estate, real as well personal, of the said Daniel Nicklin, or so much thereof as may be necessary, will be held liable for the payment, benefit, and satisfaction of said claim.

GEO. J. GRANGE,
Sheriff, W. D.

Sheriff's Office, Guelph,
May 11th, 1844. sn-2
First published in Gazette May 16, 1844.

SHERIFF'S SALE.

London District } BY virtue of a writ
to wit. } of Fieri Facias, issued out of Her Majesty's Court of Queen's Bench, and to me directed, against the Lands and tenements of James Saxon and James Rankin McKnight, at the suit of Edward Hilton—I have seized and taken the south half of lot number 19, in the 3rd Concession of the Township of Adelaide, 100 acres more or less—which property I shall offer for sale on Saturday, the 19th day of October next, at the Court House in the Town of London, at noon.

JAMES HAMILTON,
Sheriff, L. D.

Sheriff's Office, London,
July 19th 1844. 14-i

In the Queen's Bench.

London District } BY virtue of two
to wit. } writs of Attachment, issued out of Her Majesty's Court of Queen's Bench, and to me directed, against the estate, real and personal, of Peter Francisco, at the respective suits of Hiram Uriah Gilbert for the sum of fifty-five pounds, and Neil McKinnon for the sum of seventy-seven pounds and ten shillings: I have seized all the estate, real as well as personal, of the said Peter Francisco, and unless the said Peter Francisco return within the jurisdiction of the said Court, and put in bail to the said actions respectively, within three calendar months, or cause the said claims to be discharged, all the real and personal estate of the said Peter Francisco, or so much thereof as may be necessary, will be held liable for the payment, benefit, and satisfaction of the said claims.

JAMES HAMILTON, Sheriff L. D.

Sheriff's Office, London,
31st May, 1844. sn-5
First published in Gazette June 6, 1844.

In the District Court.

London District } BY virtue of a writ
to wit. } of Attachment, issued out of the London District Court, and to me directed, against the estate, real as well as personal, of Lambert Mahon, an absconding or concealed debtor, at the suit of William Stockdale, for the sum of ten pounds and six-pence: I have seized all the estate, real and personal, of the said Lambert Mahon, and unless the said Lambert Mahon return within the jurisdiction of the said Court, and put in bail to the action within three calendar months, or cause the said claim of the said Lambert Mahon to be discharged, all the estate, real and personal, of the said Lambert Mahon, or so much thereof as may be necessary, will be held liable for the payment, benefit, and satisfaction of the said claim.

JAMES HAMILTON,
Sheriff L. D.

Sheriff's Office, London,
28th May, 1844. sn-5
First published in Gazette June 6, 1844.

ATTACHMENT.

Brock District } BY virtue of a writ
to wit. } of Attachment, issued out of the Court of Queen's Bench at Toronto, and to me directed, against the estate, real as well as personal, of James Boyes, an absconding or concealed debtor, at the suit of John McFarland Wilson, for the sum of thirty-four pounds and five shillings: I have seized all the estate, real as well as personal, of the said James Boyes, and unless the said James Boyes return within the jurisdiction of the said Court, and put in bail to the action within three calendar months, or cause the said claim to be discharged, all the real and personal estate of the said James Boyes, or as much thereof as may be necessary, will be held liable for the said claim.

JAMES CARRALL,
Sheriff B. D.

Sheriff's Office, Woodstock,
April 18, 1844. sn-2
First published in Gazette May 16, 1844.

ATTACHMENT.

Brock District } BY virtue of a writ of
to wit. } Attachment, issued out of Her Majesty's Court of Queen's Bench, at Toronto, and to me directed, against the estate, as well real as personal, of Thomas Hamilton and Joseph Thompson, absconding or concealed debtors, at the suit of George Jarvis Goodhue, for the sum of one hundred and twelve pounds and ten shillings: I have seized and taken all the estate, as well real as personal, of the said Thomas Hamilton and Joseph Thompson, and unless the said Thomas Hamilton and Joseph Thompson return within the jurisdiction of the said Court, of Queen's Bench, and put in bail to the action within three calendar months, or cause the said claim to be discharged, all the real and personal estate of the said Thomas Hamilton and Joseph Thompson, or as much thereof as may be necessary, will be held liable for the payment of the said claim.

JAMES CARRALL,
Sheriff, B. D.

Sheriff's Office, Woodstock,
July 13th, 1844. sn-12
First published in Gazette July 25, 1844

Sheriff's Sales.

Alexander W. Light *vs.* P. Graham.

Brock District } BY virtue of a writ of
to wit. } Fieri Facias, issued out of Her Majesty's Court of Queen's Bench, and to me directed, against the lands and tenements of Philip Graham, at the suit of Alexander W. Light: I have seized and taken in execution, as belonging to the said Philip Graham, the broken

Lots 28, 29 and 30, in the 1st concession of North Oxford containing 176 acres, more or less; all which I will expose for sale at the Court House, in the Town of Woodstock, District aforesaid, on Monday the 3rd day of June, 1844, at 12 o'clock, noon.

JAMES CARRALL,
Sheriff B. D.

Sheriff's Office Woodstock,
March 1st, 1844.

The above sale is postponed until Monday the 2nd day of September, at the same place and hour.

JAMES CARRALL,
Sheriff B. D.

Sheriff's Office, Woodstock,
June 8th, 1844. i-8

W. Lawson *vs.* P. Graham.

Brock District } BY virtue of a writ
to wit. } of Fieri Facias, issued out of Her Majesty's Court of Queen's Bench, and to me directed, against the lands and tenements of Philip Graham, at the suit of William Lawson: I have seized and taken in execution as belonging to the said Philip Graham, the broken Lots 28, 29, and 30, in the 1st Concession of North Oxford, containing 176 acres, more or less; all which I will expose for sale at the Court House, in the Town of Woodstock, District aforesaid, on Saturday the 11th day of May, 1844, at 12 o'clock, noon.

JAMES CARRALL,
Sheriff B. D.

Sheriff's Office, Woodstock,
December 10th, 1843.

The above sale is postponed until Monday the 3rd day of June, at the same place and hour.

JAMES CARRALL,
Sheriff B. D.

Sheriff's Office, Woodstock,
May 11th, 1844.

The above sale is further postponed until Monday the 2nd day of September, at the same place and hour.

JAMES CARRALL,
Sheriff B. D.

Sheriff's Office, Woodstock,
June 8th, 1844. i-8

In the Queen's Bench.

District of Talbot } BY virtue of two
to wit. } writs of Attachment, issued out of Her Majesty's Court of Queen's Bench, and to me directed, against the estate, real and personal, of Peter Francisco, an absconding or concealed debtor, at the respective suits of Hiram Uriah Gilbert for the sum of fifty-five pounds, and Neil McKinnon for the sum of seventy-seven pounds and ten shillings: I have seized all the estate, real as well as personal, of the said Peter Francisco, and unless the said Peter Francisco return within the jurisdiction of the said Court, and put in bail to the said actions respectively, within three calendar months, or cause the said claims to be discharged, all the real and personal estate of the said Peter Francisco, or so much thereof as may be necessary, will be held liable for the payment, benefit, and satisfaction of the said claims.

H. V. A. RAPELJE, Sheriff T. D.

Sheriff's Office, Simcoe,
30th May, 1844. sn-5

First published in Gazette June 6, 1844.

In the Queen's Bench.

Joseph Woods, Plaintiff,
vs.
Charles Davis and William Smith, Defendants.

Western District } BY virtue of a writ
to wit. } of Fieri Facias, issued out of Her Majesty's Court of Queen's Bench, and to me directed, against the lands and tenements of Charles Davis and Wiliam Smith; I have seized and taken as belonging to Charles Davis and William Smith, viz: all and singular those certain parcels or lots of land situated, lying and being, in the Town of Chatham North, being water lots number 15, 16 and 17, on the South side of Thames-street, according to a plan and survey made by John Alexander Wilkinson, Esquire, Deputy Provincial Surveyor. All which property I shall offer for sale, at the Court House, in the Town of Sandwich, on Monday, the 16th day of September next, at 12 o'clock, noon.

All persons having any claims on the above property, are requested to make them known to me, on or before the day of sale.

GEORGE WADE FOOTT,
Sheriff, W. D.

Sheriff's Office, Sandwich,
June 22, 1844. i-13

Western District } BY virtue of a writ
to wit. } of Fieri Facias, issued out of HerMajesty's Court of Queen's Bench, at Toronto, and to me directed, against the lands and tenements of John Quick, the elder, at the suit of John R. Park; I have seized and taken in execution, as belonging to the said John Quick, the elder, the front part of lot number 8, in the Township of Colchester; which property I will offer for sale, at the Court House, in the Town of Sandwich, on Monday, the 16th day of September next, at 12 o'clock, noon.

All persons having any claims on the above property, are requested to make them known to me, on or before the day of sale.

GEORGE WADE FOOTT,
Sheriff, W. D.

Sheriff's Office, Sandwich,
June 22, 1844. i-13

Sheriff's Sale.

Bathurst District } BY virtue of a writ
to wit. } of Fieri Facias, issued out of Her Majesty's Court of Queen's Bench at Toronto, against the lands and tenements of the late Josias Tayler, at the suit of Henry Glass and George Kerr, to me directed, I have seized and taken in execution, as belonging to the said late Josias Tayler, the following lots or parcels of land, viz:—

One fourth of an acre, more or less, commencing on Wilson-street and the 2nd concession line of Drummond, from the corner along the said concession line; all his right, title, and interest, of, in and to, the lot No. 6, on the south side of Craig-street, in the said Town of Perth, with the house and buildings thereon erected; a block of land lying in the rear of the lots sold to William Glascott and G. C. B. Roberts, lying between Mary-street and the property sold to Dr. Nichol, down to the property of the late Arch. McNee, containing about four acres and a half, more or less; and the house and lot on Wilson-street, at present occupied by Hazleton, containing about one acre, be the same more or less.

All of which, or so much thereof as may be necessary to satisfy the claim of the said plaintiffs, and the costs and charges, I will offer for sale at the Court House in Perth, on Saturday the 3rd day of August next, at the hour of 12 o'clock, noon.

ANDREW DICKSON,
Sheriff.

Sheriff's Office, Perth,
30th April, 1844. t 9

Any person or persons having claims on the above described property, by mortgage or otherwise, are requested to make the same known to me, on or before the day of sale.

ANDREW DICKSON, Sheriff.

Crown Office, Toronto,
August 8th, 1844.

NOTICE is hereby given, that the Courts of Oyer and Terminer, and General Gaol Delivery, and of Assize, and of Nisi Prius, in and for the several Districts of that part of the Province of Canada formerly Upper Canada, will be as follows:—

THE HONOURABLE THE CHIEF JUSTICE.

District.	Town.	
Ottawa ...	L'Orignal .	Friday, 13th Sept.
Dalhousie .	Bytown ...	Tuesday, 17th Sept.
Bathurst...	Perth.....	Tuesday, 24th Sept.
Johnstown.	Brockville.	Tuesday, 1st Oct.
Eastern ...	Cornwall..	Tuesday, 8th Oct.

THE HON. MR. JUSTICE HAGERMAN.

Colborne ..	Peterboro'.	Tuesday, 10th Sept.
Newcastle..	Cobourg..	Monday, 16th Sept.
P. Edward,.	Picton....	Wednesday, 2d Oct.
Victoria....	Belleville..	Monday, 7th Oct.
Midland....	Kingston..	Monday, 14th Oct.

THE HON. MR. JUSTICE JONES.

Talbot	Simcoe....	Monday, 9th Sept.
Gore	Hamilton..	Thursday, 12th Sep.
Niagara ...	Niagara ...	Monday, 23rd Sept.
Home.....	Toronto...	Monday, 7th Oct.
Simcoe....	Barrie.....	Tuesday, 15th Oct.

THE HONOURABLE MR. JUSTICE MCLEAN.

Wellington.	Guelph ...	Tuesday, 10th Sept.
Huron.....	Goderich..	Monday, 16th Sept.
Western...	Sandwich.	Monday, 23rd Sept.
London....	London...	Monday, 30th Sept.
Brock	Woodstock	Tuesday, 8th Oct.

Of which all Sheriffs, Coroners, Magistrates, Gaolers, and other Peace Officers, are commanded to take notice.

By Order of the Court,
CHARLES C. SMALL,
Clerk of the Crown and Pleas.

e-15

JUST PUBLISHED,
THE FIRST & SECOND VOLUME,
OF THE
Statutes of Upper Canada,
TO THE
TIME OF THE UNION,
(Complete in 2 Vols.)

CONTAINING the Public and Local and Private Acts, Revised and Published by Authority, under a Commission consisting of—

The Hon. the CHIEF JUSTICE,
The Hon. Mr. JUSTICE MACAULAY,
The Hon. WILLIAM H. DRAPER, and
JOHN H. CAMERON, Esquire.

FOR SALE at the "GAZETTE OFFICE," No. 5, Yonge-Street, Toronto.
Price Fifty Shillings, Cash, each.

ROBERT STANTON.

Gazette Office, Toronto,
July, 1844.

TORONTO:
Printed by WATSON & STANTON, No. 5, Yonge-Street.

FOR THE PROPRIETOR.

Upper Canada Gazette.

VOL. XIX. TORONTO, THURSDAY, AUGUST 22, 1844. NO. 16

By Authority.

Sheriff's Sales.

Eastern District } ON SATURDAY,
to wit. } the 24th day of August next, 1844, at twelve o'clock, noon, will be sold by public Auction, at the CourtHouse, in the Town of Cornwall, the undermentioned lands and tenements, taken in execution in the following suits, viz:—

In the Queen's Bench.

Angus McDonell
vs.
Ranald McDonell:

Lot number three in the seventh concession of the Township of Charlottenburgh.

Angus McDonell
vs
Duncan McDonell and Alian McDonell, surviving executors of the last will and testament of John Roy McDonell, deceased, to be administered:

East half of lot number twenty-nine, in the seventh concession of the Township of Cornwall.

—ALSO—

The undermentioned lands and tenements, seized by virtue of writs of Fieri Facias, issued out of Her Majesty's Court of Queen's Bench at Toronto, and will be sold by virtue of writs of Venditioni Exponas, viz.:—

Duncan M'Intyre and William M'Intosh, Plaintiffs,
vs.
Duncan McDonald, Defendant;

One hundred and fifty acres of lot number twenty-one, in the sixth concession of the township of Lancaster.

Duncan M'Intyre and William M'Intosh, Plaintiffs,
vs.
Alexander M'Donald, Defendant;

West half of lot twenty-six, in the fifth concession of the township of Lancaster.

A. McMARTIN,
Sheriff, E. D.

Sheriff's Office, Cornwall,
22nd May, 1844. i-10

Sheriff's Sale of Lands.

Dalhousie District } BY virtue of a
to wit. } writ of Fieri Facias, issued of the Queen's Bench, at Toronto, and to me directed, against the lands and tenements of John Curry at the suit of Robert Kerr; I have seized and taken in execution all the right, title, and interest, of the said John Curry of, in, and to lot number twenty-six, in the eleventh Concession of the Township of Huntley, in said District, which I shall offer for sale at the Court House, in the Town of Bytown, at twelve o'clock noon, on Tuesday, the twenty sixth day of November next.

EDWARD MALLOCH,
Sheriff.

Sheriff's Office, Bytown,
9th, 1844. i-16

Sheriff's Sale of Lands.

Dalhousie District } WILL be sold by
to wit. } public auction, at the Court House, in the Town of Bytown, on Monday the seventh day of October next, at twelve o'clock, noon, by virtue of a writ of execution, in the following suit—In the Queen's Bench: Edward Malloch, plaintiff, against Edward Ryan, defendant, Lot number thirty in the eighth concession, two hundred acres, more or less; and the west half of lot number eighteen, in the eighth concession, nine hundred acres, more or less, in the Township of Goulbourn, in the said District.

WM. SMYTH,
Coroner.

Coroner's Office, Bytown,
26th June, 1844. d-9

Sheriff's Sale of Lands.

Dalhousie District } BY virtue of a
to wit. } writ of Fieri Facias, issued out of Her Majesty's Court of Queen's Bench, at Toronto, and to me directed, at the suit of Isaac Brown, against the lands and tenements of James Henman, I have seized and taken in execution lot No. 5, in the fifth concession of the Township of Osgood, in said District, which I shall expose for sale at the Court House in Bytown, on Saturday, the 12th day of October next, at the hour of 12 o'clock, noon.

EDWARD MALLOCH,
Sheriff.

Sheriff's Office, Bytown,
9th July, 1844. y-11

In the District Court.

Ottawa District } BY virtue of a writ
to wit. } of Attachment, issued out of the District Court for the said District, and to me directed, against the estate, real and personal, of George Cutt, an absconding or concealed debtor, at the suit of Peter McLauren, for the sum of twenty pounds: I have seized all the estate, real as well as personal, of the said George Cutt, and unless the said George Cutt return within the jurisdiction of the said Court, and put in bail to the action within three calendar months, or cause the said claim to be discharged, all the real and personal estate of the said George Cutt, or so much thereof as may be necessary, will be held liable for the payment, benefit, and satisfaction of the said claim.

CHARLES P. TREADWELL,
Sheriff.

By JAMES O. GATES,
Deputy Sheriff.

Sheriff's Office, L'Orignal,
15th July, 1844. sn-14

First published in Gazette August 1, 1844

In the Queen's Bench.

Ottawa District } BY virtue of a writ
to wit. } of Fieri Facias, issued out of Her Majesty's Court of Queen's Bench at Toronto, and to me directed, against the lands and tenements of William McDonald, John McDougall, and Archibald McDougall, at the suit of Charles Platt Treadwell: I have seized and taken in execution the following property, viz: Lot No. 15, in the seventh concession, in the Township of East Hawkesbury, including grist-mill, saw-mill, oat-mill, and mill privilege, together with other buildings thereon erected. The said property I shall expose for sale, at the Court House in the Town of L'Orignal, on Wednesday the 25th of September next, at 12 o'clock, noon.

OLMSTED GATES,
Coroner, Ottawa District

Coroner's Office, L'Orignal,
24th June, 1844. i-10

Ottawa District } PUBLIC NOTICE
to wit. } is hereby given, that by virtue of certain writs to me directed, for the sale of certain lands in the said District, situated in the townships of East Hawkesbury, West Hawkesbury, Caledonia, Alfred and Plantagenet, in the County of Prescott; and Clarence, Cumberland, Cambridge and Russell, in the County of Russell; and which said lands have been duly advertised by the Treasurer of the said District, dated the 16th day of July, 1844, as being Eight years in arrears for taxes: The said several lands, so advertised by the Treasurer, as aforesaid, will be exposed by me to public sale, for payment of Assessments, conformable to the provisions of the Act of Parliament of this Province, passed in the seventh year of the reign of His late Majesty King William the Fourth, intituled, "An Act to amend the Laws now in force regulating the sale of lands for arrears of taxes, and for other purposes therein mentioned," at the Court House in the town of L'Orignal, on Wednesday, the eighth day of January next, at

12 o'clock at noon, being the second day of the sitting of the General Quarter Sessions of the Peace, to be held for the said District.

CHS. P. TREADWELL,
Sheriff, O. D.

Sheriff's Office, L'Orignal,
17th July, 1844. 14-i

SCHEDULE OF LANDS in the DISTRICT of OTTAWA, on which Taxes are due for eight years, in whole or in part, up to first July, 1844.

HAWKESBURY GORE.

Lot.	Acres.	Years.	Amount. £	s.	d.
Fifth Concession.					
3	150	8	2	14	4½

EAST DIVISION OF HAWKESBURY.

First Concession.					
West half 25	100	8	1	16	3
West half 18	100	8	1	16	3
Second Concession.					
South half 30	100	8	1	16	3
S. E. quarter 31	50	8	0	18	1½
Third Concession.					
36	200	8	3	12	6
West part 37	160	8	2	17	6
Fourth Concession.					
17	200	8	3	12	6
19	200	8	3	12	6
Sixth Concession.					
N. E. part 11	73	8	1	6	3
N. E. part 12	69	8	1	4	10
Seventh Concession.					
South ½ 4	150	8	2	14	4½
Ninth Concession.					
10 & 11	200	8	3	12	6

WEST HAWKESBURY.

Second Concession.					
17	200	8	3	12	6
Third Concession.					
2	200	8	3	12	6
19	200	8	3	12	6
Fourth Concession.					
1	200	8	3	12	6
Fifth Concession.					
Rear part 13	100	1½	0	6	1
18	200	2½	1	0	4
Seventh Concession.					
19	200	8	3	12	6
Ninth Concession.					
14	100	8	1	16	3
16	180	8	3	5	3
Front half 18	100	1½	0	6	1

ALFRED.

First Concession.					
24	200	8	3	12	6
North half 37	100	8	1	16	3
Second Concession.					
North half 7	100	8	1	16	3
S. W. part 8	151	8	2	14	6
S. W. ¾ 11	150	8	2	14	4½
12	200	8	3	12	6
31	200	8	3	12	6
Part 34	131	8	2	7	7
Eighth Concession.					
North half 1	100	8	1	16	3
South half 2	100	5	1	0	4
Tenth Concession.					
North half 2	100	8	1	16	3
Thirteenth Concession.					
North half 1	100	8	1	16	3
Gore between Caledonia & Longueuil on east, and Alfred on the west.	900	8	12	18	9

PLANTAGENET.

Broken Front.					
1	44	8	0	15	10
21	40	8	0	15	3

PLANTAGENET.—CONTINUED.

Lot.	Acres.	Years.	Amount. £	s.	d.
First Concession.					
East half 14	100	8	1	16	3
21	200	8	3	12	6
25	200	8	3	12	6
27	200	8	3	12	6
34	200	2½	1	0	4
Second Concession.					
20	200	8	3	12	6
21	200	5	2	0	7½
22	200	8	3	12	6
28	200	8	3	12	6
Sixth Concession.					
S. E. quarter 8	50	8	0	18	1½
Seventh Concession.					
South half 18	100	8	1	16	3
South half 19	100	8	1	6	3
South half 20	100	8	1	6	3
Eighth Concession.					
N. E. quarter 8	50	8	0	18	1½
West half 13	100	due	0	12	2
Ninth Concession.					
North half 21	100	due	1	9	6
Tenth Concession.					
7	200	8	3	12	6
N. W. quarter 12	50	6	0	12	2½
South half 19	100	1½	0	6	1
N. W. quarter 21	50	8	0	18	1½
Eleventh Concession.					
South half 2	100	6	1	4	4½
North half 7	100	3½	1	6	5
Twelfth Concession.					
North half 9	100	8	1	16	3
Thirteenth Concession.					
3	200	8	3	12	6
S. W. quarter 5	50	8	0	18	1½
N. W. quarter 5	50	8	0	18	1½
12	200	8	3	12	6
North half 17	100	8	1	16	3
N. W. quarter 19	50	8	0	18	1½
N. E. quarter 19	50	8	0	18	1½

CLARENCE. (Old Survey.)

First Concession.					
3	200	8	3	12	6
Second Concession.					
East half 8	100	8	1	16	3

CLARENCE.

Fifth Concession.					
West half 7	100	8	1	16	3
9	200	8	3	12	6
Eighth Concession.					
East half 14	100	8	1	16	3

CUMBERLAND. (Old Survey.)

First Concession.					
8	200	8	3	12	6
9	200	2½	1	0	4
Third Concession.					
North quarter 9	50	8	0	18	1½

CUMBERLAND. (New Survey.)

Second Concession					
East half 17	100	8	1	16	3
West half 18	100	8	1	16	3

CUMBERLAND.

Fourth Concession.					
8	200	8	3	12	6
West half 14	100	3½	0	14	3
25	200	8	3	12	6
Fifth Concession.					
26	200	8	3	12	6
Sixth Concession.					
9	200	8	3	12	6
Seventh Concession.					
1	200	8	3	12	6
Eighth Concession.					
2	200	8	3	12	6
East part 4	22	8	0	9	0
East half 13	100	8	1	16	3
14	200	8	3	12	6
Ninth Concession.					
6	200	8	3	12	

CUMBERLAND.—CONTINUED.

Lot.	Acres.	Years.	Amount. £	s.	d.
Tenth Concession.					
9	200	8	3	12	6
Eleventh Concession.					
A	200	8	3	12	6
3	200	8	3	12	6
9	200	8	3	12	6
12	200	8	3	12	6

RUSSELL.

Second Concession.					
11	200	8	3	12	6
18	200	1½	0	12	3
Third Concession.					
East half 16	100	4½	0	18	3
West half 16	100	1½	0	6	1
Fourth Concession.					
10	200	1½	0	12	3
Fifth Concession.					
9	200	8	3	12	6
Ninth Concession.					
7	200	1½	0	12	3

CALEDONIA.

First Concession.					
Undivided half 18	100	8	1	16	3
21	200	8	3	12	6
22	200	8	3	12	6
23	200	8	3	12	6
Second Concession.					
S. E. quarter 3	50	8	0	18	1½
21	200	8	3	12	6
Eighth Concession					
South half 11	100	8	1	16	3

CAMBRIDGE.

First Concession.					
3	200	8	3	12	6
16	200	8	3	12	6
East half 17	100	8	1	16	3
19	200	8	3	12	6
21	200	8	3	12	6
23	200	8	3	12	6
24	200	8	3	12	6
25	200	8	3	12	6
27	200	8	3	12	6
28	200	8	3	12	6
Second Concession.					
26	200	8	3	12	6
28	200	8	3	12	6
Third Concession.					
19	200	8	3	12	6
20	200	8	3	12	6
21	200	8	3	12	6
23	200	8	3	12	6
25	200	8	3	12	6
27	200	8	3	12	6
28	200	8	3	12	6
30	200	8	3	12	6
Fourth Concession.					
20	200	8	3	12	6
25	200	8	3	12	6
Fifth Concession.					
2	200	8	3	12	6
3	200	8	3	12	6
8	200	8	3	12	6
9	200	8	3	12	6
10	200	8	3	12	6
11	200	8	3	12	6
12	200	8	3	12	6
Sixth Concession.					
1	200	8	3	12	6
3	200	8	3	12	6
4	200	8	3	12	6
6	200	8	3	12	6
7	200	8	3	12	6
9	200	8	3	12	6
10	200	8	3	12	6
11	200	8	3	12	6
15	200	8	3	12	6
16	200	8	3	12	6
17	200	8	3	12	6

CAMBRIDGE.—CONTINUED.

Lot.	Acres.	Years.	Amount. £	s.	d.
Sixth Concession.					
18	200	8	3	12	6
28	200	8	3	12	6
29	200	8	3	12	6
Seventh Concession.					
2	200	8	3	12	6
8	200	8	3	12	6
9	200	8	3	12	6
10	200	8	3	12	6
19	200	8	3	12	6
20	200	8	3	12	6
21	200	8	3	12	6
38	200	8	3	12	6
Eighth Concession.					
1	200	8	3	12	6
7	200	8	3	12	6
9	200	8	3	12	6
10	200	8	3	12	6
13	200	8	3	12	6
14	200	8	3	12	6
16	200	8	3	12	6
17	200	8	3	12	6
18	200	8	3	12	6
20	200	8	3	12	6
22	200	8	3	12	6
25	200	8	3	12	6
26	200	8	3	12	6
28	200	8	3	12	6
Ninth Concession.					
12	200	8	3	12	6
13	200	8	3	12	6
15	200	8	3	12	6
16	200	8	3	12	6
17	200	8	3	12	6
19	200	8	3	12	6
23	200	8	3	12	6
27	200	8	3	12	6
28	200	8	3	12	6
30	200	8	3	12	6
Tenth Concession.					
14	200	8	3	12	6
16	200	8	3	12	6
29	200	8	3	12	6
N. W. ¾ 26	150	8	2	14	4½

THOMAS H. JOHNSON,
Treasurer, O. D.

Treasurer's Office, L'Orignal,
16th July, 1844. 14-n

ORDERED, That the Treasurer be directed to receive the amount of taxes tendered, together with redemption money, and 6 per cent from one year after the date of purchase by the District, by purchase at Sheriff's sale, as the former owner may wish to redeem.

SAMUEL McGOWAN,
District Clerk.

Midland District, Council Chamber,
Kingston 14th, August, 1844. l-16

SHERIFF'S SALE OF LANDS.

ON Saturday, the 5th day of October next, will be sold at the Court House, in the Town of Kingston, the following Land belonging to John Rider, seized by virtue of an execution issued out of the Midland District Court, at the suit of Samuel Ansley, namely, thirty-three acres of Land, being the South third of the North half of Lot No. 18, in the 4th Concession of the Township of Kingston.

Sale to commence at 12 o'clock noon.

T. A. CORBETT,
Sheriff, M. D.

Kingston, Sheriff's Office,
July, 1844. 14-i

SHERIFF'S SALE OF LANDS.

ON WEDNESDAY, the 25th day of September next, at the Court House, in the Town of Kingston, the following property belonging to Rob't. Fisher and James Fisher, seized by virtue of an Execution issued out of Her Majesty's Court of Queen's Bench, and to me directed, at the suit of Joseph Thirkell and Thomas Masson, namely :—Lot No. 9, Main Street, in the Village of Portsmouth, being part of broken front of West half of No. 19, 1st Concession Kingston, on which the Steam Mills are erected.

T. A. CORBETT,
Sheriff, M. D.

Kingston, Sheriff's Office,
21st June, 1844. 14-i

Sheriff's Sale of Lands.

District of Prince Edward, to wit. } BY virtue of a writ of Fieri Facias, issued out of Her Majesty's District of Prince Edward Court, and to me directed, against the lands and tenements of John Allen, the younger, in the suit of Stewart Wilson, I have seized and taken in execution, as belonging to John Allen, the younger, aforesaid, the east half of lot No. twelve; and lots thirteen and fourteen, in the first concession west of the Rock, Lake side, township of Marysburg, in the County and District of Prince Edward, aforesaid; which lands I will offer for sale, at my office in Picton, on Saturday the 0th day of August next, at the hour of twelve o'clock, noon.

OWEN McMAHON,
Sheriff of the P. E. D.

Sheriff's Office, Picton,
Feb. 8th, 1844. i-8

The above sale is postponed to Saturday, the seventh day of September next, at the same place, and at the hour of 2 o'clock in the afternoon.

OWEN McMAHON,
Sheriff of the P. E. D.

Sheriff's Office, Picton,
5th August, 1844. c-15

In the District Court.

Victoria District to wit. } BY virtue of a writ of Attachment, issued out of the District Court of the Victoria District, and to me directed, against the estate, real as well as personal, of Noble Barry, an absconding or concealed debtor, at the suit of William Robertson, for the sum of twenty-nine pounds thirteen shillings; I have seized all the estate, real as well as personal, of the said Noble Barry, and unless the said Noble Barry return within the jurisdiction of the said Court, and put in bail to the action within three calendar months, or cause the said claim to be discharged, all the real and personal estate of the said Noble Barry, or so much thereof as may be necessary, will be held liable for the payment, benefit, and satisfaction of the said claim.

J. W. DUNBAR MOODIE,
Sheriff.

Sheriff's Office, Belleville,
1st June, 1844.
First published in Gazette June 13, 1844

Sheriff's Sale.

Victoria District to wit. } BY virtue of a writ of Fieri Facias, issued out of Her Majesty's Court of Queen's Bench, and to me directed, against the lands and tenements of George Cook, Peter Shaver, and John Cook, M. P. P., at the suit of the President, Directors, and Company of the Commercial Bank of the Midland District; I have seized and taken as belonging to the said George Cook, the following lands :—

Lot No. 20, in the 5th concession of Madoc. East half of lot No. 14, in the 5th concession of Madoc. East half of lot No. 12, in the 5th concession of Madoc. Lot No. 17, in the 4th concession of Madoc. West half of lot No. 13, in the 4th concession of Madoc. West half of lot No. 11, in the 4th concession of Madoc.

All of which property I shall offer for sale, on Saturday, the 2nd day of November next, at the hour of 12 o'clock, noon, at the Court House, in the Town of Belleville.

J. W. DUNBAR MOODIE,
Sheriff.

Sheriff's Office, Belleville,
18th July, 1844. l-12

In the District Court.

Colborne District to wit. } BY virtue of a writ of Attachment, issued out of Her Majesty's Colborne District Court, and to me directed, against the estate, real and personal, of Edward Duffy, an absconding or concealed debtor, at the suit of George Strange Boulton, for the sum of thirty-eight pounds eleven shillings and eight pence: I have seized and taken all the estate, real as well as personal, of the said Edward Duffy, and unless the said Edward Duffy return within the jurisdiction of the said Court, and put in bail to the action, or cause the said claim to be discharged within three calendar months, the real and personal estate of the said Edward Duffy, or so much thereof as may be necessary, will be held liable for the payment and satisfaction of the said claim.

W. S. CONGER,
Sheriff C. D.

Sheriff's Office, Peterboro,
1st June, 1844. an-6

First published in Gazette June 13, 1844.

SHERIFF'S SALE OF LANDS.

Colborne District to wit. } BY virtue of a writ of Fieri Facias, issued out of Her Majesty's District Court, in and for the said District of Colborne, and to me directed, against the lands and tenements of Thomas Trail, I have seized and taken, as belonging to the said Tho's. Trail, the following lands, viz.—

Lot number 20, in the third concession, and the west half of lot number 19, in the 7th concession of the township of Douro, together with all buildings and appurtenances thereto belonging; which property I shall offer for sale at the Court House, in the town of Peterboro', on Saturday, the ninth day of November next, at the hour of 12 o'clock, noon.

W. S. CONGER,
Sheriff.

Sheriff's Office, Peterboro',
6th August, 1844 l-15

Sheriff's Sale of Lands.

ON Tuesday, the 10th day of September next, at twelve o'clock at noon, will be sold by public auction, at the Court House, in the City of Toronto, the undermentioned lands and tenements, taken in execution in the following suits, viz :—

In the Queen's Bench.

John Alexander Vail vs. Price Mulloy : Lots Nos. 22, in the 6th and 7th concession, St. Vincent, and Nos. 25, in the 6th and 7th concession of St. Vincent.

In the Queen's Bench.

John Doe, on the demise of David Lick, vs. Henry Kastner:

Lot No. 10, in the 3rd concession of Markham, 200 acres.

In the Queen's Bench.

James Perrin and James Lewis Perrin vs. Acquilla Bennett, the elder, an absconding debtor:

Three-fourths of lot No. 19, in the 6th concession of North Gwillimbury.

In the Queen's Bench.

Ross Nixon vs. Daniel Switzer and Alexander McKee, Executors of the last will and testament of Albert Finch, deceased:

Lot No. 7, in the 1st concession of Albion, 50 acres; and lot No 24, in the 6th concession, east of the Centre Road, Chinguacousy, 54 acres.

In the Home District Court.

Edward Smith vs. Francis A. Madden and James Madden:

Part of lot No. 17, in the 8th concession, Whitby, upon which there is a Saw-mill.

In the Queen's Bench.

James Beatty vs. James Milligan:

South half of east half of lot No. 8, in the 10th concession of Vaughan.

In the Queen's Bench.

John W. Gwynne, Gentleman, one, &c. vs. Matthew Priestman:

Lot No. 30, in the 2nd concession of Etobicoke; and lot No. 32, in the 3rd concession of Etobicoke.

In the Queen's Bench.

John Ward vs. Robert Arthurs:

Part of lot No. 9, in the 1st concession of Etobicoke.

W. B. JARVIS,
Sheriff, H. D.

Sheriff's Office, Toronto,
3rd July, 1844. i-13

Sheriff's Sale of Lands.

District of Simcoe, to wit. } BY virtue of a Writ of Fieri Facias, issued out of Her Majesty's Court of Queen's Bench, and to me directed, against the lands and tenements of Thomas Horatio Taylor, Gent. one, &c. at the suit of William Botsford Jarvis; I have seized and taken as belonging to the said Thomas Horatio Taylor, the following property, viz:—

The east half of lot No. 22, in the 11th concession of the Township of Oro, in the County and District of Simcoe; which property I shall offer for sale, at the Court House, in the Town of Barrie, on Monday, the 28th day of October next, at the hour of 12 o'clock, noon.

B. W. SMITH,
Sheriff, D. S.

Sheriff's Office, Barrie,
20th July, 1844 i-12

In the Queen's Bench.

District of Simcoe, to wit. } BY virtue of a writ of Venditioni Exponas, issued out of Her Majesty's Court of Queen's Bench, and to me directed, against the lands and tenements of Richard Sharp, at the suit of Gilbert Simple; I have seized and taken as belonging to the said Richard Sharp, the following property, viz:—

West half of lot No. 11, in the 6th concession of the Township of Adjala; also, etc. of lot No. 12, in the 7th concession of the Township of Tecumseth, being part of the easterly part of the said lot.

All which property I shall offer for sale, at the Court House, in the Town of Barrie, on Monday, the 28th day of October next, at the hour of 12 o'clock, noon.

B. W. SMITH,
Sheriff, D. S.

Sheriff's Office, Barrie,
17th July, 1844. i-12

Sheriff's Sale.

Gore District, to wit. } ON MONDAY, the 21st day of October next, at 12 o'clock, at noon, will be sold by public auction, at the Court House, in the Town of Hamilton, the undermentioned lands and tenements, seized in the following suits, viz:—

In the Queen's Bench.

By virtue of a writ of Venditioni Exponas,

The President, Directors, and Company of the Gore Bank, Plaintiffs,

vs.

William Chisholm Defendant.

In the Queen's Bench.

By virtue of a writ of Fieri Facias,

Isaac Buchanan, Plaintiff,

vs.

George King Chisholm, John Alexander Chisholm, and Robert Kerr Chisholm, Executors of the last will and testament of William Chisholm, deceased, Defendants

TOWNSHIP OF BARTON.

North half of lot No. 8, first concession, and north half of lot No. 9, second concession, containing 170 acres, more or less.

TOWNSHIP OF TRAFALGAR.

Lots Nos 12, 13, 14, 15, & 16; and the north-east part of lot No 19, in the third concession; lots Nos. 12, 13, 14 15, & 16, in the fourth concession; also, the broken front in the said concession; lot letter A, in block 21, containing one-fourth of an acre, with a dwelling house thereon, in the Village of Oakville; park lot, No. 1, containing one acre, one rood and six and a half perches, in the Village of Oakville; lot A, in block 10, containing one quarter of an acre, in the Village of Oakville; and lot No. 17, in the third concession, south of Dundas-street, containing 200 acres.

TOWNSHIP OF NELSON.

Lot No 14, south side of Dundas-street, first concession, containing 200 acres.

E. CARTWRIGHT THOMAS,
Sheriff

Sheriff's Office, Hamilton,
13th July, 1844. i-11

Sheriff's Sale.

Gore District, to wit } ON Saturday, the 13th day of July next, at 12 o'clock, noon, will be sold by public auction, at the Court House, in the Town of Hamilton, the undermentioned lands, with the tenements thereon, seized in execution, in the following suits, viz:

In the Queen's Bench.

John Gamble, George Jones, and John Paterson,

vs.

Patrick O'Rielly.

Part of lot number 7, in the 6th concession of the Township of West Flamboro', comprising ten acres, and situated at the distance of 45 chains from the south-western angle of the said lot, upon which are erected a frame house and frame barn, at present occupied by the said Patrick O'Rielly.

E. CARTWRIGHT THOMAS,
Sheriff Gore District.

Sheriff's Office, Hamilton,
6th April, 1844.

☞ The above Sale is posponed until Tuesday, the 13th day of August next, at the same hour and place.

E. CARTWRIGHT THOMAS,
Sheriff.

Sheriff's Office, Hamilton,
13th July, 1844. c-11

SHERIFF'S SALE.

Gore District, to wit. } ON TUESDAY, the 12th day of November next, at 12 o'clock, noon, will be sold by public auction, at the Court House, in the Town of Hamilton, the undermentioned lands with the tenements thereon, seized in the following suits, viz:

In the Queen's Bench.

Peter McCowan, Plaintiff,

vs.

Thomas Choate and Peter Hunter Hamilton, Executors of Plumer Burley, deceased, Defendants.

Also,

John Lovejoy, Plaintiff,

vs.

Thomas Choate and Peter Hunter Hamilton, Executors of Plumer Burley, deceased, Defendants.

Lots numbers 118 and 121, West side of George Street, Town of Hamilton.

ALSO—

Robert Sewell, Plaintiff.

vs.

John Law, one &c. and
John Start, one &c. Defendants.

Part of lot number 17, in the third concession, or fourth range, of the township of Barton, containing ten acres, more or less. Also lots numbers 61 & 62, on the south side, and lot number 42 on the north side of Tyburn street, in the town of Hamilton, containing ¾ of an acre.

E. CARTWRIGHT THOMAS,
Sheriff, G. D.

Sheriff's Office, Hamilton,
6th August, 1844 14-f

Sheriff's Sale of Lands.

Niagara District, to wit. } BY virtue of two writs of Fieri Facias, issued out of Her Majesty's Court of Queen's Bench, and to me directed, against the lands and tenements of Joseph Hamilton, at the suit of Thomas Bushby, George Lyon, Isaac Bayly, and John Ewart, and at the suit of Elizabeth Dee; I have seized and taken, as belonging to the said Joseph Hamilton, seventy-five acres of land in the neighbourhood of the town of Niagara, being part of the lands granted to the late Thomas Butler, deceased, and now in the occupation of Mr. John Gibson, with all the buildings and other erections thereon. Also, forty acres of land in the Township of Stamford, being composed of part of lot No. 18. Also, part of lot No. 4, in the District of Niagara, contiguous to the road leading from Queenston to St. David's, containing six acres, more or less. Also, a part of the same lot, No. 4, containing three acres, more or less. Also, two parcels of the broken fronts of lot No. 6, in the Township of Niagara, one measuring 300 feet by 400 feet, and the other measuring 230 feet by 165 feet, together with all the buildings and erections thereon. All which property I shall offer for sale, at the Sheriff's Office, in the Town of Niagara, on Saturday, the 12th day of October next, at twelve o'clock, noon, for cash only.

WM. KINGSMILL,
Sheriff N. D.

Sheriff's Office, Niagara,
10th July, 1844. i-11

SHERIFF'S SALE.

London District, to wit. } BY virtue of a writ of Fieri Facias, issued out of Her Majesty's Court of Queen's Bench, and to me directed, against the Lands and tenements of James Saxon and James Rankin McKnight, at the suit of Edward Hilton—I have seized and taken the south half of lot number 19, in the 3rd Concession of the Township of Adelaide, 100 acres more or less—which property I shall offer for sale on Saturday, the 19th day of October next, at the Court House in the Town of London, at noon.

JAMES HAMILTON,
Sheriff, L. D.

Sheriff's Office, London,
July 19th 1844. 14-i

In the Queen's Bench.

London District, to wit. } BY virtue of two writs of Attachment, issued out of Her Majesty's Court of Queen's Bench, and to me directed, against the estate, real and personal, of Peter Francisco, an absconding or concealed debtor, at the respective suits of Hiram Uriah Gilbert for the sum of fifty-five pounds, and Neil McKinnon for the sum of seventy-seven pounds and ten shillings: I have seized all the estate, real as well as personal, of the said Peter Francisco, and unless the said Peter Francisco return within the jurisdiction of the said Court, and put in bail to the said actions respectively, within three calendar months, or cause the said claims to be discharged, all the real and personal estate of the said Peter Francisco, or so much thereof as may be necessary, will be held liable for the payment, benefit, and satisfaction of the said claims.

JAMES HAMILTON, Sheriff L. D.

Sheriff's Office, London,
31st May, 1844. sn-5

First published in Gazette June 6, 1844.

In the District Court.

London District, to wit. } BY virtue of a writ of Attachment, issued out of the London District Court, and to me directed, against the estate, real as well as personal, of Lambert Mahon, an absconding or concealed debtor, at the suit of William Stockdale, for the sum of ten pounds and six-pence: I have seized all the estate, real and personal, of the said Lambert Mahon, and unless the said Lambert Mahon return within the jurisdiction of the said Court, and put in bail to the action within three calendar months, or cause the said claim of the said Lambert Mahon to be discharged, all the estate, real and personal, of the said Lambert Mahon, or so much therof as may be necessary, will be held liable for the payment, benefit, and satisfaction of the said claim.

JAMES HAMILTON,
Sheriff L. D.

Sheriff's Office, London,
28th May, 1844. sn-5

First published in Gazette June 6, 1844.

ATTACHMENT.

Prince District, to wit. } BY virtue of a writ of Attachment, issued out of Her Majesty's Court of Queen's Bench, at Toronto, and to me directed, against the estate, as well real as personal, of Thomas Hamilton and Joseph Thompson, absconding or concealed debtors, at the suit of George Jarvis Goodhue, for the sum of one hundred and twelve pounds and ten shillings: I have seized and taken all the estate, as well real as personal, of the said Thomas Hamilton and Joseph Thompson, and unless the said Thomas Hamilton and Joseph Thompson return within the jurisdiction of the said Court, of Queen's Bench, and put in bail to the action within three calendar months, or cause the said claim to be discharged, all the real and personal estate of the said Thomas Hamilton and Joseph Thompson, or as much thereof as may be necessary, will be held liable for the payment of the said claim.

JAMES CARRALL,
Sheriff, B. D.

Sheriff's Office, Woodstock,
July 13th, 1844. sn-12

First published in Gazette July 25, 1844

In the Queen's Bench.

District of Talbot, to wit. } BY virtue of two writs of Attachment, issued out of Her Majesty's Court of Queen's Bench, and to me directed, against the estate, real and personal, of Peter Francisco, an absconding or concealed debtor, at the respective suits of Hiram Uriah Gilbert for the sum of fifty-five pounds, and Neil McKinnon for the sum of seventy-seven pounds and ten shillings: I have seized all the estate, real as well as personal, of the said Peter Francisco, and unless the said Peter Francisco return within the jurisdiction of the said Court, and put in bail to the said actions respectively, within three calendar months, or cause the said claims to be discharged, all the real and personal estate of the said Peter Francisco, or so much thereof as may be necessary, will be held liable for the payment, benefit, and satisfaction of the said claims.

H. V. A. RAPELJE, Sheriff T. D.

Sheriff's Office, Simcoe,
30th May, 1844. sn-5

First published in Gazette June 6, 1844.

In the Queen's Bench.

Joseph Woods, Plaintiff,

vs.

Charles Davis and William Smith, Defendants.

Western District, to wit. } BY virtue of a writ of Fieri Facias, issued out of Her Majesty's Court of Queen's Bench, and to me directed, against the lands and tenements of Charles Davis and William Smith; I have seized and taken as belonging to Charles Davis and William Smith, viz: all and singular those certain parcels or lots of land situated, lying and being, in the Town of Chatham North, being water lots number 15, 16 and 17, on the South side of Thames-street, according to a plan and survey made by John Alexander Wilkinson, Esquire, Deputy Provincial Surveyor. All which property I shall offer for sale, at the Court House, in the Town of Sandwich, on Monday, the 16th day of September next, at 12 o'clock, noon.

All persons having any claims on the above property, are requested to make them known to me, on or before the day of sale.

GEORGE WADE FOOTT,
Sheriff, W. D.

Sheriff's Office, Sandwich,
June 22, 1844. i-13

Western District, to wit. } BY virtue of a writ of Fieri Facias, issued out of Her Majesty's Court of Queen's Bench, at Toronto, and to me directed, against the lands and tenements of John Quick, the elder, at the suit of John R. Park; I have seized and taken in execution, as belonging to the said John Quick, the elder, the front part of lot number 8, in the Township of Colchester; which property I will offer for sale, at the Court House, in the Town of Sandwich, on Monday, the 16th day of September next, at 12 o'clock, noon.

All persons having any claims on the above property, are requested to make them known to me, on or before the day of sale.

GEORGE WADE FOOTT,
Sheriff, W. D.

Sheriff's Office, Sandwich,
June 22, 1844. i-13

Crown Office, Toronto, }
August 8th, 1844. }

NOTICE is hereby given, that the Courts of Oyer and Terminer, and General Gaol Delivery, and of Assize, and of Nisi Prius, in and for the several Districts of that part of the Province of Canada formerly Upper Canada, will be as follows:—

THE HONOURABLE THE CHIEF JUSTICE.

District.	Town	
Ottawa ...	L'Orignal .	Friday, 13th Sept.
Dalhousie .	Bytown ...	Tuesday, 17th Sept.
Bathurst'...	Perth.....	Tuesday, 24th Sept.
Johnstown.	Brockville.	Tuesday, 1st Oct.
Eastern ...	Cornwall..	Tuesday, 8th Oct.

THE HON. MR. JUSTICE HAGERMAN.

Colborne ..	Peterboro'.	Tuesday, 10th Sept.
Newcastle ..	Cobourg..	Monday, 16th Sept.
P. Edward,	Picton....	Wednesday, 2d Oct.
Victoria....	Belleville..	Monday, 7th Oct.
Midland...	Kingston..	Monday, 14th Oct.

THE HON. MR. JUSTICE JONES.

Talbot	Simcoe....	Monday, 9th Sept.
Gore	Hamilton..	Thursday, 12th Sep.
Niagara ...	Niagara ...	Monday, 23rd Sept.
Home.....	Toronto...	Monday, 7th Oct.
Simcoe....	Barrie.....	Tuesday, 15th Oct.

THE HONOURABLE MR. JUSTICE MCLEAN.

Wellington.	Guelph ...	Tuesday, 10th Sept.
Huron.....	Goderich..	Monday, 16th Sept.
Western ...	Sandwich.	Monday, 23rd Sept.
London....	London..	Monday, 30th Sept.
Brock	Woodstock	Tuesday, 8th Oct.

Of which all Sheriffs, Coroners, Magistrates, Gaolers, and other Peace Officers, are commanded to take notice.

By Order of the Court,
CHARLES C. SMALL,
c-15 *Clerk of the Crown and Pleas.*

JUST PUBLISHED,
THE FIRST & SECOND VOLUME,
OF THE
Statutes of Upper Canada,
TO THE
TIME OF THE UNION,
FOR SALE at the "GAZETTE OFFICE," No. 5, Yonge-Street, Toronto.
Price Fifty Shillings, Cash, each.

TORONTO:
Printed by WATSON & STANTON, No. 5, Yonge-Street.

FOR THE PROPRIETOR.

Upper Canada Gazette.

VOL. XIX. TORONTO, THURSDAY, AUGUST 29, 1844. NO. 17

By Authority.

Ottawa District } PUBLIC NOTICE
to wit. } is hereby given, that by virtue of certain writs to me directed, for the sale of certain lands in the said District, situated in the townships of East Hawkesbury, West Hawkesbury, Caledonia, Alfred and Plantagenet, in the County of Prescott; and Clarence, Cumberland, Cambridge and Russell, in the County of Russell; and which said lands have been duly advertised by the Treasurer of the said District, dated the 16th day of July, 1844, as being Eight years in arrears for taxes: The said several lands, so advertised by the Treasurer, as aforesaid, will be exposed by me to public sale, for payment of Assessments, conformable to the provisions of the Act of Parliament of this Province, passed in the seventh year of the reign of His late Majesty King William the Fourth, intituled, "An Act to amend the Laws now in force regulating the sale of lands for arrears of taxes, and for other purposes therein mentioned," at the Court House in the town of L'Orignal, on Wednesday, the eighth day of January next, at 12 o'clock at noon, being the second day of the sitting of the General Quarter Sessions of the Peace, in and for the said District.

CHS. P. TREADWELL,
Sheriff, O. D.

Sheriff's Office, L'Orignal, }
17th July, 1844. } 14-i

In the District Court.

Ottawa District } BY virtue of a writ
to wit. } of Attachment, issued out of the District Court for the said District, and to me directed, against the estate, real and personal, of George Cutt, an absconding or concealed debtor, at the suit of Peter McLauren, for the sum of twenty pounds: I have seized all the estate, real as well as personal, of the said George Cutt, and unless the said George Cutt return within the jurisdiction of the said Court, and put in bail to the action within three calendar months, or cause the said claim to be discharged, all the real and personal estate of the said George Cutt, or so much thereof as may be necessary, will be held liable for the payment, benefit, and satisfaction of the said claim.

CHARLES P. TREADWELL,
Sheriff.

By JAMES O. GATES,
Deputy Sheriff.

Sheriff's Office, L'Orignal,
15th July, 1844. sn-14

First published in Gazette August 1, 1844

Sheriff's Sale of Lands.

Dalhousie District } BY virtue of a
to wit. } writ of Fieri Facias, issued of the Queen's Bench, at Toronto, and to me directed, against the lands and tenements of John Curry in the suit of Robert Kerr; I have seized and taken in execution all the right, title, and interest, of the said John Curry of, in, and to lot number twenty-six, in the eleventh Concession of the Township of Huntley, in said District, which I shall offer for sale at the Court House, in the Town of Bytown, at twelve o'clock noon, on Tuesday, the twenty sixth day of November next.

EDWARD MALLOCH,
Sheriff.

Sheriff's Office, Bytown,
August 7th, 1844. i-16

Coroner's Sale of Lands.

Dalhousie District } WILL be sold by
to wit. } public auction, at the Court House, in the Town o Bytown, on Monday the seventh day o October next, at twelve o'clock, noon, by virtue of a writ of execution, in the following suit—In the Queen's Bench: Edward Malloch, plaintiff, against Edward Ryan, defendant, Lot number thirty in the eighth concession, two hundred acres, more or less; and the west half of lot number eighteen, in the eighth concession, one hundred acres, more or less, in the Township of Goulbourn, in the said District.

WM. SMYTH,
Coroner.

Coroner's Office, Bytown,
26th June, 1844. d-9

Sheriff's Sale of Lands.

Dalhousie District } BY virtue of a
to wit. } writ of Fieri Facias, issued out of Her Majesty's Court of Queen's Bench, at Toronto, and to me directed, at the suit of Isaac Brown, against the lands and tenements of James Heenan, I have seized and taken in execution lot No. 5, in the fifth concession of the Township of Osgood, in said District, which I shall expose for sale at the Court House in Bytown, on Saturday, the 12th day of October next, at the hour of 12 o'clock, noon.

EDWARD MALLOCH,
Sheriff.

Sheriff's Office, Bytown,
9th July, 1844. y-11

ORDERED, That the Treasurer be directed to receive the amount of taxes tendered, together with redemption money, and 6 per cent from one year after the date of purchase by the District, by purchase at Sheriff's sale, as the former owner may wish to redeem.

SAMUEL McGOWAN,
District Clerk.

Midland District, Council Chamber,
Kingston 14th, August, 1844. i-16

SHERIFF'S SALE OF LANDS.

ON Saturday, the 5th day of October next, will be sold at the Court House, in the Town of Kingston, the following Land belonging to John Rider, seized by virtue of an execution issued out of the Midland District Court, at the suit of Samuel Ansley, namely, thirty-three acres of Land, being the South third of the North half of Lot No. 18, in the 4th Concession of the Township of Kingston.

Sale to commence at 12 o'clock noon.

T. A. CORBETT,
Sheriff, M. D.

Kingston, Sheriff's Office,
July, 1844. 14-i

SHERIFF'S SALE OF LANDS.

ON WEDNESDAY, the 25th day of September next, will be sold at the Court House, in the Town of Kingston, the following property belonging to Rob't. Fisher and James Fisher, seized by virtue of an Execution issued out of Her Majesty's Court of Queen's Bench, and to me directed, at the suit of Joseph Thirkell and Thomas Masson, namely:—Lot No. 9, Main Street, in the Village of Portsmouth, being part of broken front of West half of No. 19, 1st Concession Kingston, on which the Steam Mills are erected.

T. A. CORBETT,
Sheriff, M. D.

Kingston, Sheriff's Office,
21st June, 1844. 14-i

Sheriff's Sale of Lands.

District of Prince Ed- } BY virtue of
ward, to wit. } a writ of Fieri Facias, issued out of Her Majesty's District of Prince Edward Court, and to me directed, against the lands and tenements of John Allen, the younger, in the suit of Stewart Wilson, I have seized and taken in execution, as belonging to John Allen, the younger, aforesaid, the east half of lot No. twelve; and lots thirteen and fourteen, in the first concession west of the Rock, Lake side, township of Marysburg, in the County and District of Prince Edward, aforesaid; which lands I will offer

for sale, at my office in Picton, on Saturday the 0th day of August next, at the hour of twelve o'clock, noon.

OWEN McMAHON,
Sheriff of the P. E. D.

Sheriff's Office, Picton,
Feb. 8th, 1844. i-8

The above sale is postponed to Saturday, the seventh day of September next, at the same place, and at the hour of 2 o'clock in the afternoon.

OWEN McMAHON,
Sheriff of the P. E. D.

Sheriff's Office, Picton,
5th August, 1844. c-15

In the District Court.

Victoria District } BY virtue of a writ
to wit. } of Attachment, issued out of the District Court of the Victoria District, and to me directed, against the estate, real as well as personal, of Noble Barry, an absconding or concealed debtor, at the suit of William Robertson, for the sum of twenty-nine pounds thirteen shillings: I have seized all the estate, real as well as personal, of the said Noble Barry, and unless the said Noble Barry return within the jurisdiction of the said Court, and put in bail to the action within three calendar months, or cause the said claim to be discharged, all the real and personal estate of the said Noble Barry, or so much thereof as may be necessary, will be held liable for the payment, benefit, and satisfaction of the said claim.

J. W. DUNBAR MOODIE,
Sheriff.

Sheriff's Office, Belleville,
1st June, 1844.

First published in Gazette June 13, 1844

Sheriff's Sale.

Victoria District } BY virtue of a writ
to wit. } of Fieri Facias, issued out of Her Majesty's Court of Queen's Bench, and to me directed, against the lands and tenements of George Cook, Peter Shaver, and John Cook, M. P. P., at the suit of the President, Directors, and Company of the Commercial Bank of the Midland District; I have seized and taken as belonging to the said George Cook, the following lands:—

Lot No. 20, in the 5th concession of Madoc. East half of lot No. 14, in the 5th concession of Madoc. East half of lot No. 12, in the 5th concession of Madoc, Lot No. 17, in the 4th concession of Madoc. West half of lot No. 13, in the 4th concession of Madoc. West half of lot No. 11, in the 4th concession of Madoc.

All of which property I shall offer for sale, on Saturday, the 2nd day of November next, at the hour of 12 o'clock, noon, at the Court House, in the Town of Belleville.

J. W. DUNBAR MOODIE,
Sheriff.

Sheriff's Office, Belleville,
18th July, 1844. i-12

SHERIFF'S SALE OF LANDS.

Colborne District } BY virtue of a writ
to wit. } of Fieri Facias, issued out of Her Majesty's District Court, in and for the said District of Colborne, and to me directed, against the lands and tenements of Thomas Trail, at the suit of Daniel Malony; I have seized and taken, as belonging to the said Thomas Trail, the following lands, viz.—

Lot number 20, in the third concession, and the west half of lot number 19, in the 7th concession of the township of Douro, together with all buildings and appurtenances thereto belonging; which property I shall offer for sale at the Court House, in the town of Peterboro', on Saturday, the ninth day of November next, at the hour of 12 o'clock, noon.

W. S. CONGER,
Sheriff.

Sheriff's Office, Peterboro',
6th August, 1844. y-15

In the District Court.

Colborne District } BY virtue of a writ
to wit. } of Attachment, issued out of Her Majesty's Colborne District Court, and to me directed, against the estate, real and personal, of Edward Duffy, an absconding or concealed debtor, at the suit of George Strange Boulton, for the sum of thirty-eight pounds eleven shillings and eight pence: I have seized and taken all the estate, real as well as personal, of the said Edward Duffy, and unless the said Edward Duffy return within the jurisdiction of the said Court, and put in bail to the action, or cause the said claim to be discharged within three calendar months, the real and personal estate of the said Edward Duffy, or so much thereof as may be necessary, will be held liable for the payment and satisfaction of the said claim.

W. S. CONGER,
Sheriff C. D.

Sheriff's Office, Peterboro,
1st June, 1844. sn-6

First published in Gazette June 13, 1844.

In the District Court.

James McCutcheon, Plaintiff,
vs.
Hugh Collum, Defendant.

Colborne District } THE sale of lands
to wit. } in the above cause, advertised to take place this day, has been postponed until Saturday, the 28th day of September next, at the same hour and place.

W. S. CONGER,
Sheriff.

Sheriff's Office, Peterboro,
24th August, 1844. i-17

Sheriff's Sale of Land Postponed.

Newcastle District } THE sale of lands
to wit. } in the following suits, advertised to take place here, this day, are postponed until Saturday the fifth day of October next, at 12 o'clock, noon, at my office, viz:—

Thomas Brown Anderson, John Blackwood Forsyth, and William Forsyth, Plaintiffs,
vs.
John R. McAulay, Defendant:
Lot No. 10 and lot No. 11, in concession A, and lot No. 16, in 1st concession, township of Murray.

Austin Cuvillier, John Cuvillier, and Austin Cuvillier the younger, Plaintiffs,
vs.
George B. Spencer, Defendant:
Lot No. 16, concession A, township of Hamilton.

William Crawford, Hugh Crawford, James Smith, and Robert Waddell, Executors, &c. Plaintiffs,
vs.
George. H. Grierson, Defendant:
Broken lot No. 23, in 12th concession, Cartwright, 47 acres; and lot No. 19, in 10th concession of Haldimand, 100 acres.

H. RUTTAN,
Sheriff.

Sheriff's Office, Cobourg,
August 24th, 1844. i-17

Sheriff's Sale of Lands.

ON Tuesday, the 10th day of September next, at twelve o'clock at noon, will be sold by public auction, at the Court House, in the City of Toronto, the undermentioned lands and tenements, taken in execution in the following suits, viz:—

In the Queen's Bench.
John Alexander Vail *vs.* Price Mallory:
Lots Nos. 22, in the 6th and 7th concession, St. Vincent, and Nos. 25, in the 6th and 7th concession of St. Vincent.

In the Queen's Bench.
John Doe, on the demise of David Lick, *vs.* Henry Ausman:
Lot No. 10, in the 3rd concession of Markham, 200 acres.

In the Queen's Bench.
James Perrin and James Lewis Perrin *vs.* Acquilla Bennett, the elder, an absconding debtor:
Three-fourths of lot No. 19, in the 6th concession of North Gwillimbury.

In the Queen's Bench.
Ross Nixon *vs.* Daniel Switzer and Alexander McKee, Executors of the last will and testament of Albert Finch, deceased:
Lot No. 7, in the 1st concession of Albion, 50 acres; and lot No. 24, in the 6th concession, east of the Centre Road, Chinguacousy, 54 acres.

In the Home District Court.
Edward Smith *vs.* Francis A. Madden and James Madden:
Part of lot No. 17, in the 8th concession, Whitby, upon which there is a Sawmill.

In the Queen's Bench.
James Beatty *vs.* James Milligan:
South half of east half of lot No. 8, in the 10th concession of Vaughan.

In the Queen's Bench.
John W. Gwynne, Gentleman, one, &c. *vs.* Matthew Priestman:
Lot No. 30, in the 2nd concession of Etobicoke; and lot No. 32, in the 3rd concession of Etobicoke.

In the Queen's Bench.
John Ward *vs.* Robert Arthurs:
Part of lot No. 9, in the 1st concession of Etobicoke.

W. B. JARVIS,
Sheriff, H. D.

Sheriff's Office, Toronto,
3rd July, 1844. i-13

Sheriff's Sale of Lands.

District of Simcoe } BY virtue of a
to wit. } Writ of Fieri Facias, issued out of Her Majesty's Court of Queen's Bench, and to me directed, against the lands and tenements of Thomas Horatio Taylor, Gent. one, &c. at the suit of William Botsford Jarvis; I have seized and taken as belonging to the said Thomas Horatio Taylor, the following property, viz:—

The east half of lot No. 22, in the 11th concession of the Township of Oro, in the County and District of Simcoe; which property I shall offer for sale, at the Court House, in the Town of Barrie, on Monday, the 28th day of October next, at the hour of 12 o'clock, noon.

B. W. SMITH,
Sheriff, D. S.

Sheriff's Office, Barrie,
20th July, 1844. i-12

In the Queen's Bench.

District of Simcoe } BY virtue of a
to wit. } writ of Vendition Exponas, issued out of Her Majesty's Court of Queen's Bench, and to me directed, against the lands and tenements of Richard Sharp, at the suit of Gilbert Simple; I have seized and taken as belonging to the said Richard Sharp, the following property, viz:—

West half of lot No. 11, in the 6th concession of the Township of Adjala; also, fifty acres of lot No. 18, in the 14th concession of the Township of Tecumseth, being part of the easterly part of the said lot.

All which property I shall offer for sale, at the Court House, in the Town of Barrie, on Monday, the 28th day of October next, at the hour of 12 o'clock, noon.

B. W. SMITH,
Sheriff, D. S.

Sheriff's Office, Barrie,
17th July, 1844. i-12

TREASURER'S OFFICE, *Home District*,
July 31st, 1844.

THE following Lands in this District, being eight years and upwards in arrears for taxes, are liable to be sold, unless paid immediately.

ALBION.

Con.	Nos.
3	East half 22 East half 35.
5	22, 27.
7	West half 29.
9	East part 27.
10	East part 26.

BROCK.

4	East half 9, West half 9, West half 12, East half 14, West half 21.
9	West half 18, East half 18.
12	West half 6.
14	16.

CALEDON EAST.

3	East part 27.
5	East half 20.
6	2.

CALEDON WEST.

1	South half 6.
2	21, West half 22, East half 23, 28.
3	S. W. half 26, S. W. half 27.
5	West half 13, West half 14, 16.
6	East half 13, East part 31, West part 31.

CHINGUACOUSY WEST.

5	West half 33.

COLLINGWOOD.

1	7, 18.
2	South half 4, 7, 8, North part 19, 21.
3	North half 6, East half 18.
4	2.
5	6, North half 9, 13, 24 25.
6	1, 4, 11, 23, North half 24,
7	1, 5, 6, 7, 11, South half 16, 19, 20, 22.
8	7, 23, South half 26, 28.
9	7, 13, 22, 31.

COLLINGWOOD—*Continued.*

Con.	Nos.
10	West half 10, 6, 7, 8, 12, 21, 24, 28, North half 31, South half 31.
11	5, 5, 6, 7, 9, South half 11, North half 18, 24, 39.
12	2, South half 14, North half 17, 18. 21, North half 23, South half 23, 24, 25, 30, 31, 32, 35, 36, 37.

ETOBICOKE:

Southern Division, on Lake & Humber.

1	11, 12.
2	8, 9, 10, 11, 12.
3	6, 7, 8, 10, 11, 12, 13.
4	6, 7.

Southern Division, Broken Fronts.

1	8, 9, 10, 11, 12.

Northern Division, fronting Humber.

1	31.

GEORGINA.

1	10.
2.	1, 4, 12, part 13, 16, 25.
3	3.
4	2, East half 11, West half 11.

EAST GWILLIMBURY.

5	Part 6 part 6, 7.
6	Part 10, part 10, part 21.
7	6, West half 7, 16, West qr. 17, part of S. half 19, part of S. half 19, North half 19, 20.

NORTH GWILLIMBURY.

4	2, 4.
5	13.
6	Part 4, part 4.
7	North half 7,

KING.

2	17, 18.
4	15.
7	West half 13, West half 30, West half 31.
8	East half 22.
10	Part 18, 23.
12	12.

MARA.

1	South-east part 1.
7	South half 13, South half 14, South half 16.
9	South half 6, South half 7, South half 9, 14, South half 16, 29.
10	North half 4, North half 10, South half 10, 19, North half 22.
11	South half 4, South half 9, South half 10, 12, North half 14, 17, 26, South half 27.
8	26, 27 28, 29.
12	North half 7, North half 8, South half 11, South half 13, South half 14, South half 15, 18, 19, 21.
13	16, 19.

Broken Front.

A	1, 2, West half 13, East half 13.

PICKERING.

7	West half 30, West half 33.

REACH.

1	West half 16.
2	South half 2.
6	East half 13, South half 20.
7	15.
9	3.
10	East quarter 9, 24.
11	7, 8.
12	North part 21.
13	23.

SCARBOROUGH.

2	North half 9.
5	Part 13.

ST. VINCENT.

Con.	Nos.
2	1.
3	2, 6.
4	3.
5	7, 12.
6	14, 16.
7	6, South half 17.

SCOTT.

3	19, 20, South half 33.
4	4, 22.
5	1, 17, 18, 26, North half 29.
6	South half 25, 26, 32.
7	East half 4, 9, 20, 22, 23.

THORAH.

2	21.
4	East half 10.
5	11.
6	6, 15.
7	East half 1.
11	4.

UXBRIDGE.

1	17.
3	23.
4	24, 35.
5	West half 22, East half 22, West half 23.
7	25.

VAUGHAN.

2	22.
8	18
9	24, East half 25.
10	East half 25, West half 25.

WHITCHURCH.

6	17.
7	23.

J. S. HOWARD,
sn-17 Treasurer.

SHERIFF'S SALE.

Gore District } ON TUESDAY, the
to wit, } 12th day of November next, at 12 o'clock, noon, will be sold by public auction, at the Court House, in the Town of Hamilton, the undermentioned lands with the tenements thereon, seized in the following suits, viz:

In the Queen's Bench.
Peter McCowan, Plaintiff,
vs.
Thomas Choate and Peter Hunter Hamilton, Executors of Plumer Burley, deceased, Defendants.

Also,
John Lovejoy, Plaintiff,
vs.
Thomas Choate and Peter Hunter Hamilton, Executors of Plumer Burley, deceased, Defendants.

Lots numbers 118 and 121, West side of George Street, Town of Hamilton.

ALSO—
Robert Sewell, Plaintiff.
vs.
John Law, one &c. and
John Start, one &c. Defendants.

Part of lot number 17, in the third concession, or fourth range, of the township of Barton, containing ten acres, more or less. Also lots numbers 61 & 62, on the south side, and lot number 42 on the north side of Tyburn street, in the town of Hamilton, containing ¾ of an acre.

E. CARTWRIGHT THOMAS,
Sheriff, G. D.

Sheriff's Office, Hamilton,
6th August, 1844 14-f

SHERIFF'S SALE.

Brock District, } BY virtue of a writ of
To Wit. } *Ven. Exp. and Fi. Fa.* issued out of Her Majesty's Court of Queen's Bench, and to me directed, against the lands and tenements of Abraham A. Rapelje, John Weir, and James Nevills, at the suit of William Wheeler; I have seized and taken in execution, as belonging to the said John Weir, lot No. 19 in the 4th concession, 200 acres, and lot No. 14 in the 1st concession, also 200 acres, all of the township of Burford in the District aforesaid, which I will expose for sale at the Court House, in the town of Woodstock, on Monday, the 14th day of October next, at the hour of 12 o'clock, noon.

JAMES CARRALL,
Sheriff B. D.

Sheriff's Office, Woodstock,
July 20, 1844. i-17

ATTACHMENT.

Brock District } BY virtue of a writ of
to wit. } Attachment, issued out of Her Majesty's Court of Queen's Bench, at Toronto, and to me directed, against the estate, as well real as personal, of Thomas Hamilton and Joseph Thompson, absconding or concealed debtors, at the suit of George Jarvis Goodhue, for the sum of one hundred and twelve pounds and ten shillings: I have seized and taken all the estate, as well real as personal, of the said Thomas Hamilton and Joseph Thompson, and unless the said Thomas Hamilton and Joseph Thompson return within the jurisdiction of the said Court, of Queen's Bench, and put in bail to the action within three calendar months, or cause the said claim to be discharged, all the real and personal estate of the said Thomas Hamilton and Joseph Thompson, or as much thereof as may be necessary, will be held liable for the payment of the said claim.

" " JAMES CARRALL,
Sheriff, B. D.

Sheriff's Office, Woodstock,
July 13th, 1844. sn-12
First published in Gazette July 25, 1844

SHERIFF'S SALE.

London District } BY virtue of a writ
to wit. } of Fieri Facias, issued out of Her Majesty's Court of Queen's Bench, and to me directed, against the Lands and tenements of James Saxon and James Rankin McKnight, at the suit of Edward Hilton—I have seized and taken the south half of lot number 19, in the 3rd Concession of the Township of Adelaide, 100 acres more or less—which property I shall offer for sale on Saturday, the 19th day of October next, at the Court House in the Town of London, at noon.

JAMES HAMILTON,
Sheriff, L. D.

Sheriff's Office, London,
July 19th 1844. 14-i

In the District Court.

London District } BY virtue of a writ
to wit. } of Attachment, issued out of the London District Court, and to me directed, against the estate, real as well as personal, of Lambert Mahon, an absconding or concealed debtor, at the suit of William Stockdale, for the sum of ten pounds and six-pence: I have seized all the estate, real and personal, of the said Lambert Mahon, and unless the said Lambert Mahon return within the jurisdiction of the said Court, and put in bail to the action within three calendar months, or cause the said claim to be discharged, all the estate, real and personal, of the said Lambert Mahon, or so much thereof as may be necessary, will be held liable for the payment, benefit, and satisfaction of the said claim.

JAMES HAMILTON,
Sheriff L. D.

Sheriff's Office, London,
28th May, 1844. sn-5
First published in Gazette June 6, 1844.

In the Queen's Bench.

London District } BY virtue of two
to wit. } writs of Attachment, issued out of Her Majesty's Court of Queen's Bench, and to me directed, against the estate, real and personal, of Peter Francisco, an absconding or concealed debtor, at the respective suits of Hiram Uriah Gilbert for the sum of fifty-five pounds, and Neil McKinnon for the sum of seventy-seven pounds and ten shillings: I have seized all the estate, real as well as personal, of the said Peter Francisco, and unless the said Peter Francisco return within the jurisdiction of the said Court, and put in bail to the said actions respectively, within three calendar months, or cause the said claims to be discharged, all the real and personal estate of the said Peter Francisco, or so much thereof as may be necessary, will be held liable for the payment, benefit, and satisfaction of the said claims.

JAMES HAMILTON, Sheriff L. D.

Sheriff's Office, London,
31st May, 1844. sn-5
First published in Gazette June 6, 1844.

In the Queen's Bench,

District of Talbot } BY virtue of two
to wit. } writs of Attachment, issued out of Her Majesty's Court of Queen's Bench, and to me directed, against the estate, real and personal, of Peter Francisco, an absconding or concealed debtor, at the respective suits of Hiram Uriah Gilbert for the sum of fifty-five pounds, and Neil McKinnon for the sum of seventy-seven pounds and ten shillings: I have seized all the estate, real as well as personal, of the said Peter Francisco, and unless the said Peter Francisco return within the jurisdiction of the said Court, and put in bail to the said actions respectively, within three calendar months, or cause the said claims to be discharged, all the real and personal estate of the said Peter Francisco, or so much thereof as may be necessary, will be held liable for the payment, benefit, and satisfaction of the said claims.

H. V. A. RAPELJE, Sheriff T. D.

Sheriff's Office, Simcoe,
30th May, 1844. sn-5
First published in Gazette June 6, 1844.

In the Queen's Bench.

Joseph Woods, Plaintiff,
vs.
Charles Davis and William Smith, Defendants.

Western District } BY virtue of a writ
to wit. } of Fieri Facias, issued out of Her Majesty's Court of Queen's Bench, and to me directed, against the lands and tenements of Charles Davis and William Smith; I have seized and taken as belonging to Charles Davis and William Smith, viz: all and singular those certain parcels or lots of land situated, lying and being, in the Town of Chatham North, being [illegible] the South side of Thames-street, according to a plan and survey made by John Alexander Wilkinson, Esquire, Deputy Provincial Surveyor. All which property I shall offer for sale, at the Court House, in the Town of Sandwich, on Monday, the 16th day of September next, at 12 o'clock, noon.

All persons having any claims on the above property, are requested to make them known to me, on or before the day of sale.

" GEORGE WADE FOOTT,
Sheriff, W. D.

Sheriff's Office, Sandwich,
June 22, 1844. i-13

Western District } BY virtue of a writ
to wit. } of Fieri Facias, issued out of Her Majesty's Court of Queen's Bench, at Toronto, and to me directed, against the lands and tenements of John Quick, the elder, at the suit of John R. Park; I have seized and taken in execution, as belonging to the said John Quick, the elder, the front part of lot number 8, in the Township of Colchester; which property I will offer for sale, at the Court House, in the Town of Sandwich, on Monday, the 16th day of September next, at 12 o'clock, noon.

All persons having any claims on the above property, are requested to make them known to me, on or before the day of sale.

GEORGE WADE FOOTT,
Sheriff, W. D.

Sheriff's Office, Sandwich,
June 22, 1844. i-13

Crown Office, Toronto,
August 8th, 1844.

NOTICE is hereby given, that the Courts of Oyer and Terminer, and General Gaol Delivery, and of Assize, and of Nisi Prius, in and for the several Districts of that part of the Province of Canada formerly Upper Canada, will be as follows:—

THE HONOURABLE THE CHIEF JUSTICE.

District.	Town.	
Ottawa ...	L'Orignal .	Friday, 13th Sept.
Dalhousie .	Bytown ...	Tuesday, 17th Sept.
Bathurst...	Perth.....	Tuesday, 24th Sept.
Johnstown.	Brockville.	Tuesday, 1st Oct.
Eastern ...	Cornwall..	Tuesday, 8th Oct.

THE HON. MR. JUSTICE HAGERMAN.

Colborne ..	Peterboro'.	Tuesday, 10th Sept.
Newcastle..	Cobourg..	Monday, 16th Sept.
P. Edward,	Picton....	Wednesday, 2d Oct.
Victoria....	Belleville..	Monday, 7th Oct.
Midland...	Kingston..	Monday, 14th Oct.

THE HON. MR. JUSTICE JONES.

Talbot	Simcoe....	Monday, 9th Sept.
Gore	Hamilton..	Thursday, 12th Sep.
Niagara...	Niagara...	Monday, 23rd Sept.
Home.....	Toronto...	Monday, 7th Oct.
Simcoe....	Barrie.....	Tuesday, 15th Oct.

THE HONOURABLE MR. JUSTICE McLEAN.

Wellington.	Guelph ...	Tuesday, 10th Sept.
Huron.....	Goderich..	Monday, 16th Sept.
Western ...	Sandwich.	Monday, 23rd Sept.
London....	London...	Monday, 30th Sept.
Brock	Woodstock	Tuesday, 8th Oct.

Of which all Sheriffs, Coroners, Magistrates, Gaolers, and other Peace Officers, are commanded to take notice.

By Order of the Court,
CHARLES C. SMALL,
e-15 *Clerk of the Crown and Pleas.*

TORONTO:
Printed by WATSON & STANTON, No. 5, Yonge-Street.

FOR THE PROPRIETOR.

Upper Canada Gazette.

VOL. XIX. TORONTO, THURSDAY, SEPTEMBER 5, 1844. NO. 18

By Authority.

NOTICE.

SEALED TENDERS for BILLS of EXCHANGE at thirty days' sight, in sums of not less than £500, sterling, on the Lords Commissioners of Her Majesty's Treasury, will be received at the Receiver General's office, on Monday the 9th proximo, at noon.

The Tenders to be addressed to the Receiver General of the Province, and marked "Tender for Exchange," expressing the highest rate of Premium on the par of 24s 4d. Currency per pound Sterling. They will also specify the Appoints desired.

The Proceeds will be required to be deposited in either of the Chartered Banks of the Province.

Receiver General's Office,
Montreal, 28th *August*, 1844. 18-s

Ottawa District } PUBLIC NOTICE is hereby given,
to wit. } that by virtue of certain writs to me directed, for the sale of certain lands in the said District, situated in the townships of East Hawkesbury, West Hawkesbury, Caledonia, Alfred and Plantagenet, in the County of Prescott; and Clarence, Cumberland, Cambridge and Russell, in the County of Russell; and which said lands have been duly advertised by the Treasurer of the said District, dated the 16th day of July, 1844, as being Eight years in arrears for taxes: The said several lands, so advertised by the Treasurer, as aforesaid, will be exposed by me to public sale, for payment of Assessments, conformable to the provisions of the Act of Parliament of this Province, passed in the seventh year of the reign of His late Majesty King William the Fourth, intituled, "An Act to amend the Laws now in force regulating the sale of lands for arrears of taxes, and for other purposes therein mentioned," at the Court House in the town of L'Orignal, on Wednesday, the eighth day of January next, at 12 o'clock at noon, being the second day of the sitting of the General Quarter Sessions of the Peace, in and for the said District.

CHS. P. TREADWELL,
Sheriff, O. D.

Sheriff's Office, L'Orignal,
17th July, 1844. } 14-i

In the District Court.

Ottawa District } BY virtue of a writ
to wit. } of Attachment, issued out of the District Court for the said District, and to me directed, against the estate, real and personal, of George Cutt, an absconding or concealed debtor, at the suit of Peter McLauren, for the sum of twenty pounds: I have seized all the estate, real as well as personal, of the said George Cutt, and unless the said George Cutt return within the jurisdiction of the said Court, and put in bail to the action within three calendar months, or cause the said claim to be discharged, all the real and personal estate of the said George Cutt, or so much thereof as may be necessary, will be held liable for the payment, benefit, and satisfaction of the said claim.

CHARLES P. TREADWELL,
Sheriff.

By JAMES O. GATES,
Deputy Sheriff.

Sheriff's Office, L'Orignal,
15th July, 1844. sn-14
First published in Gazette August 1, 1844

Sheriff's Sale of Lands.

Dalhousie District } BY virtue of a
to wit. } writ of Fieri Facias, issued of the Queen's Bench, at Toronto, and to me directed, against the lands and tenements of John Curry at the suit of Robert Kerr; I have seized and taken in execution all the right, title, and interest, of the said John Curry of, in, and to lot number twenty-six, in the eleventh Concession of the Township of Huntley, in said District, which I shall offer for sale at the Court House, in the Town of Bytown, at twelve o'clock noon, on Tuesday, the twenty sixth day of November next.

EDWARD MALLOCH,
Sheriff.

Sheriff's Office, Bytown,
August 7th, 1844. i-16

Coroner's Sale of Lands.

Dalhousie District } WILL be sold by
to wit. } public auction, at the Court House, in the Town of Bytown, on Monday the seventh day of October next, at twelve o'clock, noon, by virtue of a writ of execution, in the following suit—In the Queen's Bench: Edward Malloch, plaintiff, against Edward Ryan, defendant, Lot number thirty in the eighth concession, two hundred acres, more or less; and the west half of lot number eighteen, in the eighth concession, one hundred acres, more or less, in the Township of Goulbourn, in the said District.

WM. SMYTH,
Coroner.

Coroner's Office, Bytown,
26th June, 1844. d-9

Sheriff's Sale of Land.

Johnstown District, } ON Friday, the
to wit. } 29th day of November next, 1844, at twelve o'clock noon, will be sold at Public Auction, at the Court House, in the Town of Brockville, the under-mentioned lands and tenements taken in Execution in the following suits, viz:—

In the Queen's Bench.
Joseph Cowan
vs.
John Cowan & Patrick Murray:

Town lot, with Cottage, out-houses, &c. in the Town of Prescott, being town lot, number six, on the south side of the King's High Way, in the said Town of Prescott, as laid down on the plan of the additional Survey of the said Town of Prescott, commonly known as the property of Cowan and Murray. Also, two town lots in the Town of Brockville, on the west side of Perth-street, with stone house and out-houses, &c. known as the property of the said Patrick Murray.

In the Queen's Bench.
John Kilborn
vs.
Peter Ryan:

North west half of lot number five, in the fifth Concession of the Township of North Crosby, 100 acres, more or less:—

In the Queen's Bench.
Upon a Writ of Venditioni Exponas:—
Joshua Bates
vs.
Ogle R. Gowan and William Harris.

Lot number 12, in the 9th Concession of the Township of Lansdown. Rear part of lot number 6, in the 11th Concession of the Township of Lansdown. East half of lot number 13, in the 9th Concession of the Township of Leeds. West half of lot number 10, in the 8th Concession of the Township of Elizabethtown. East half of lot number 8, in the 11th Concession of the Township of Elizabethtown. Lot number 1, in the 7th Concession of the Township of South Crosby. Part of lot number 3, in the 1st Concession of the Township of South Crosby.

In the Johnstown District Court.
Fordyce and Lothrop
vs.
Pamelia Jones.
George W. Arnold
vs.
Pamelia Jones.

Town lot in the Town of Brockville, on the west side of King or Main Street, adjoining the land owned and occupied by Joseph Taylor, 100 feet front, and 120 ft.

deep, more or less. Also Town lot on the west side of Clarissa Street, in rear of the land owned and occupied by Joseph Taylor, aforesaid, 100 feet square, more or less. Also Town lot on the east side of Clarissa Street, in rear of the land owned and occupied by James Kincaid, 100 feet square, more or less.

In the Johnstown District Court.
Ephraim Dunham
vs.
William Cowan.

Lot number 14, and front half of lot No. 15, in the 4th Concession of the Township of Elizabethtown, in the Johnstown District.

ADIEL SHERWOOD,
Sheriff, J. D.

Sheriff's Office, Brockville,
August 20th, 1844. 18-i

ORDERED, That the Treasurer be directed to receive the amount of taxes tendered, together with redemption money, and 6 per cent from one year after the date of purchase by the District, by purchase at Sheriff's sale, as the former owner may wish to redeem.

SAMUEL McGOWAN,
District Clerk.

Midland District, Council Chamber,
Kingston 14th, August, 1844. i-16

SHERIFF'S SALE OF LANDS.

ON Saturday, the 5th day of October next, will be sold at the Court House, in the Town of Kingston, the following Land belonging to John Rider, seized by virtue of an execution issued out of the Midland District Court, at the suit of Samuel Ansley, namely, thirty-three acres of Land, being the South third of the North half of Lot No. 18, in the 4th Concession of the Township of Kingston.

Sale to commence at 12 o'clock noon.

T. A. CORBETT,
Sheriff, M. D.

Kingston, Sheriff's Office,
July, 1844. 14-i

SHERIFF'S SALE OF LANDS.

ON WEDNESDAY, the 25th day of September next, will be sold at the Court House, in the Town of Kingston, the following property belonging to Rob't. Fisher and James Fisher, seized by virtue of an Execution issued out of Her Majesty's Court of Queen's Bench, and to me directed, at the suit of Joseph Thirkell and Thomas Masson, namely:—Lot No. 9, Main Street, in the Village of Portsmouth, being part of broken front of West half of No. 19, 1st Concession Kingston, on which the Steam Mills are erected.

T. A. CORBETT,
Sheriff, M. D.

Kingston, Sheriff's Office,
21st June, 1844. 14-i

Sheriff's Sale of Lands.

District of Prince Edward, to wit. } BY virtue of a writ of Fieri Facias, issued out of Her Majesty's District of Prince Edward Court, and to me directed, against the lands and tenements of John Allen, the younger, in the suit of Stewart Wilson, I have seized and taken in execution, as belonging to John Allen, the younger, aforesaid, the east half of lot No. twelve, and lots thirteen and fourteen, in the first concession west of the Rock, Lake side, township of Marysburg, in the County and District of Prince Edward, aforesaid; which lands I will offer for sale, at my office in Picton, on Saturday the 6th day of August next, at the hour of twelve o'clock, noon.

OWEN McMAHON,
Sheriff of the P. E. D.

Sheriff's Office, Picton,
Feb. 8th, 1844. } 1-8

The above sale is postponed to Saturday, the seventh day of September next, at the same place, and at the hour of 2 o'clock in the afternoon.

OWEN McMAHON,
Sheriff of the P. E. D.

Sheriff's Office, Picton,
5th August, 1844. c-15

In the District Court.

Victoria District, to wit. } BY virtue of a writ of Attachment, issued out of the District Court of the Victoria District, and to me directed, against the estate, real as well as personal, of Noble Barry, an absconding or concealed debtor, at the suit of William Robertson, for the sum of twenty-nine pounds thirteen shillings: I have seized all the estate, real as well as personal, of the said Noble Barry, and unless the said Noble Barry return within the jurisdiction of the said Court, and put in bail to the action within three calendar months, or cause the said claim to be discharged, all the real and personal estate of the said Noble Barry, or so much thereof as may be necessary, will be held liable for the payment, benefit, and satisfaction of the said claim.

J. W. DUNBAR MOODIE,
Sheriff.

Sheriff's Office, Belleville,
1st June, 1844.
First published in Gazette June 13, 1844.

In the District Court.

Colborne District, to wit. } BY virtue of a writ of Attachment, issued out of Her Majesty's Colborne District Court, and to me directed, against the estate, real and personal, of Edward Duffy, an absconding or concealed debtor, at the suit of George Strange Boulton, for the sum of thirty-eight pounds eleven shillings and eight pence: I have seized and taken all the estate, real as well as personal, of the said Edward Duffy, and unless the said Edward Duffy return within the jurisdiction of the said Court, and put in bail to the action, or cause the said claim to be discharged within three calendar months, the real and personal estate of the said Edward Duffy, or so much thereof as may be necessary, will be held liable for the payment and satisfaction of the said claim.

W. S. CONGER,
Sheriff C. D.

Sheriff's Office, Peterboro,
1st June, 1844. sn-6
First published in Gazette June 13, 1844.

In the District Court.

James McCutcheon, Plaintiff,
vs.
Hugh Collum, Defendant.

Colborne District, to wit. } THE sale of lands in the above cause, advertised to take place this day, has been postponed until Saturday, the 28th day of September next, at the same hour and place.

W. S. CONGER,
Sheriff.

Sheriff's Office, Peterboro,
24th August, 1844. t-17

SHERIFF'S SALE OF LANDS.

Colborne District, to wit. } BY virtue of a writ of Fieri Facias, issued out of Her Majesty's District Court, in and for the said District of Colborne, and to me directed, against the lands and tenements of Thomas Trail, at the suit of Daniel Malony; I have seized and taken, as belonging to the said Thomas Trail, the following lands, viz.—

Lot number 20, in the third concession, and the west half of lot number 19, in the 7th concession of the township of Douro, together with all buildings and appurtenances thereto belonging; which property I shall offer for sale at the Court House, in the town of Peterboro', on Saturday, the ninth day of November next, at the hour of 12 o'clock, noon.

W. S. CONGER,
Sheriff.

Sheriff's Office, Peterboro',
6th August, 1844. y-15

Sheriff's Sale of Land Postponed.

Newcastle District, to wit. } THE sale of lands in the following suits, advertised to take place here, this day, are postponed until Saturday the fifth day of October next, at 12 o'clock, noon, at my office, viz:—

Thomas Brown Anderson, John Blackwood Forsyth, and William Forsyth, Plaintiffs,
vs.
John R. McAulay, Defendant:

Lot No. 10 and lot No. 11, in concession A, and lot No. 16, in 1st concession, township of Murray.

Austin Cuvillier, John Cuvillier, and Austin Cuvillier the younger, Plaintiffs,
vs.
George B. Spencer, Defendant:

Lot No. 16, concession A, township of Hamilton.

William Crawford, Hugh Crawford, James Smith, and Robert Waddell, Executors, &c. Plaintiffs,
vs.
George. H. Grierson, Defendant:

Broken lot No. 23, in 12th concession, Cartwright, 47 acres; and lot No. 13, in 10th concession of Haldimand, 100 acres.

H. RUTTAN,
Sheriff.

Sheriff's Office, Cobourg,
August 24th, 1844. i-17

Sheriff's Sale of Lands.

ON Tuesday, the 10th day of September next, at twelve o'clock at noon, will be sold by public auction, at the Court House, in the City of Toronto, the undermentioned lands and tenements, taken in execution in the following suits, viz:—

In the Queen's Bench.

John Alexander Vail *vs.* Price Mallory:

Lots Nos. 22, in the 6th and 7th concession, St. Vincent, and Nos. 25, in the 6th and 7th concession of St. Vincent.

In the Queen's Bench.

John Doe, on the demise of David Lick, *vs.* Henry Ausman:

Lot No. 10, in the 3rd concession of Markham, 200 acres.

In the Queen's Bench.

James Perrin and James Lewis Perrin *vs.* Acquilla Bennett, the elder, an absconding debtor:

Three-fourths of lot No. 19, in the 6th concession of North Gwillimbury.

In the Queen's Bench.

Ross Nixon *vs.* Daniel Switzer and Alexander McKee, Executors of the last will and testament of Albert Finch, deceased:

Lot No. 7, in the 1st concession of Albion, 50 acres; and lot No. 24, in the 6th concession, east of the Centre Road, Chinguacousy, 54 acres.

In the Home District Court.

Edward Smith *vs.* Francis A. Madden and James Madden:

Part of lot No. 17, in the 8th concession, Whitby, upon which there is a Sawmill.

In the Queen's Bench.

James Beatty *vs.* James Milligan:

South half of east half of lot No. 8, in the 10th concession of Vaughan.

In the Queen's Bench.

John W. Gwynne, Gentleman, one, &c. *vs.* Matthew Priestman:

Lot No. 30, in the 2nd concession of Etobicoke; and lot No. 32, in the 3rd concession of Etobicoke.

In the Queen's Bench.

John Ward *vs.* Robert Arthurs:

Part of lot No. 9, in the 1st concession of Etobicoke.

W. B. JARVIS,
Sheriff, H. D.

Sheriff's Office, Toronto,
3rd July, 1844. i-13

TREASURER'S OFFICE, *Home District*,
July 31st, 1844.

THE following Lands in this District, being eight years and upwards in arrears for taxes, are liable to be sold, unless paid immediately.

ALBION.

Con.	Nos.
3	East half 22 East half 35.
5	22, 27.
7	West half 29.
9	East part 27.
10	East part 26.

BROCK.

4	East half 9, West half 9, West half 12, East half 14, West half 21.
9	West half 18, East half 18.
12	West half 6.
14	16.

CALEDON EAST.

3	East part 27.
5	East half 20.
6	2.

CALEDON WEST.

1	South half 6.
2	21, West half 22, East half 23, 28.
3	S. W. half 26, S. W. half 27.
5	West half 13, West half 14, 16.
6	East half 13, East part 31, West part 31.

CHINGUACOUSY WEST.

5	West half 33.

COLLINGWOOD.

1	7, 18.
2	South half 4, 7, 8, North part 19, 21.
3	North half 6, East half 18.
4	2.
5	6, North half 9, 13, 24 25.
6	1, 4, 11, 23, North half 24,

COLLINGWOOD—*Continued.*

Con.	Nos.
7	1, 5, 6, 7, 11, South half 16, 19, 20, 22.
8	7, 23, South half 26, 28.
9	7, 13, 22, 31.
10	West half 10, 6, 7, 8, 12, 21, 24, 28, North half 31, South half 31.
11	3, 5, 6, 7, 9, South half 11, North half 18, 24, 39.
12	2, South half 11, North half 17, 18. 21, North half 23, South half 23, 24, 25, 30, 31, 32, 35, 36, 37.

ETOBICOKE:

Southern Division, on Lake & Humber.

1	11, 12.
2	8, 9, 10, 11, 12.
3	6, 7, 8, 10, 11, 12, 13.
4	6, 7.

Southern Division, Broken Fronts.

1	8, 9, 10, 11, 12.

Northern Division, fronting Humber.

1	31.

GEORGINA.

1	10.
2.	1, 4, 12, part 13, 16, 25.
3	3.
4	2, East half 11, West half 11.

EAST GWILLIMBURY.

5	Part 6, part 6, 7.
6	Part 10, part 10, part 21.
7	6, West half 7, 16, West qr. 17, part of S. half 19, part of S. half 19, North half 19, 20.

NORTH GWILLIMBURY.

4	2, 4.
5	13.
6	Part 4, part 4.
7	North half 7.

KING.

2	17, 18.
4	15.
7	West half 13, West half 30, West half 31.
8	East half 22.
10	Part 18, 23.
12	12.

MARA.

1	South-east part 1.
7	South half 13, South half 14, South half 16.
9	South half 6, South half 7, South half 9, 14, South half 16, 29.
10	North half 4, North half 10, South half 10, 19, North half 22.
11	South half 4, South half 9, South half 10, 12, North half 14, 17, 26, South half 27.
8	26, 27 28, 29.
12	North half 7, North half 8, South half 11, South half 13, South half 14, South half 15, 18, 19, 21.
13	16, 19.

Broken Front.

A	1, 2, West half 13, East half 13.

PICKERING.

7	West half 30, West half 33.

REACH.

1	West half 16.
2	South half 2.
6	East half 13, South half 20.
7	15.
9	3.
10	East quarter 9, 24.
11	7, 8.
12	North part 21.
13	23.

SCARBOROUGH.

Con.	Nos.
2	North half 9.
5	Part 18.

ST. VINCENT.

2	1.
3	2, 6.
4	3.
5	7, 12.
6	14, 16.
7	6, South half 17.

SCOTT.

3	19, 20, South half 33.
4	4, 22.
5	1, 6, 18, 26, North half 29.
6	South half 25, 26, 32.
7	East half 4, 9, 20, 22, 23.

THORAH.

2	21.
4	East half 10.
5	11.
6	6, 15.
7	East half 1.
11	4.

UXBRIDGE.

1	17.
3	23.
4	24, 35.
5	West half 22, East half 22, West half 23.
7	25.

VAUGHAN.

2	22.
8	18.
9	24, East half 25.
10	East half 25, West half 25.

WHITCHURCH.

6	17.
7	23.

J. S. HOWARD,
Treasurer.

sn-17

SHERIFF'S SALE.

Gore District, to wit. } ON TUESDAY, the 12th day of November next, at 12 o'clock, noon, will be sold by public auction, at the Court House, in the Town of Hamilton, the undermentioned lands with the tenements thereon, seized in the following suits, viz:

In the Queen's Bench.

Peter McCowan, Plaintiff,
vs.
Thomas Choate and Peter Hunter Hamilton, Executors of Plumer Burley, deceased, Defendants.

Also,

John Lovejoy, Plaintiff,
vs.
Thomas Choate and Peter Hunter Hamilton, Executors of Plumer Burley, deceased, Defendants.

Lots numbers 118 and 121, West side of George Street, Town of Hamilton.

ALSO—

Robert Sewell, Plaintiff,
vs.
John Law, one &c. and
John Start, one &c. Defendants.

Part of lot number 17, in the third concession, or fourth range, of the township of Barton, containing ten acres, more or less. Also lots numbers 61 & 62, on the south side, and lot number 42 on the north side of Tyburn street, in the town of Hamilton, containing ½ of an acre.

E. CARTWRIGHT THOMAS,
Sheriff, G. D.

Sheriff's Office, Hamilton,
6th August, 1844 14-f

Sheriff's Sale.

Gore District } ON TUESDAY, the
to wit. } 3rd day of December
next, at 12 o'clock, at noon, will be sold by public auction, at the Court House, in the Town of Hamilton, the under-mentioned lands and tenements, taken in execution in the following suits, viz:—

In the Queen's Bench.

Mary Lyons, Executrix, and Joseph Lyons, Executor, of Harker Lyons, deceased, Plaintiff's,

vs.

Toussaint Vincent Desjardins and Jean Louis Desjardins, Defendants.

Part of Lot number 18, in the first Concession of the Township of West Flamboro', situate on the Desjardins Canal basin, containing one acre, more or less, on which is erected a large frame storehouse. Also, part of lot number 17, in the first Concession of the said Township of West Flamboro', containing two acres, more or less,

—ALSO—

In the Queen's Bench.

John Mills and Warren Holton, Plaintiff's

vs.

Allan McDonell, John Law, and William J. Kerr, Defendants.

—AND ALSO—

David R. Springer, Edward Jackson, and Diborah Springer, Executors of Oliver T. Springer, deceased, Plaintiff's,

vs.

Allan McDonell, John Law, and William J. Kerr, Defendants.

Part of lot number 17, in the 3rd Concession, or 4th range, of the Township of Barton, containing ten acres, more or less. Also lots numbers 61 and 62, on the south side, and lot number 42, on the north side of Tyburn Street, in the Town of Hamilton, containing ¼ of an acre.

E. CARTWRIGHT THOMAS,
Sheriff.

Sheriff's Office, Hamilton, }
29th August, 1844. } 18-i

Sheriff's Sale.

Gore District } ON Tuesday, the 10th
to wit } day of December
next, at 12 o'clock, at noon, will be sold by public auction, at the Court House, in the Town of Hamilton, the under-mentioned lands and tenements, by virtue of a writ of *Venditioni Exponas*, issued in the following suits, viz:

In the Queen's Bench.

Edward Clark Campbell, Plaintiff,

vs.

Elizabeth Clench, Defendant.

The following lands granted to the said Elizabeth Clench, of the town of Niagara, Widow of the late Ralph Clench, Esquire, comprising all that parcel of land in the township of Brantford, in the county of Wentworth, in the District of Gore, situate on the west side of the Grand River, and originally leased by the late Capt. Joseph Brant, agent of the Six Nations Indians, to the said Elizabeth Clench, for the term of 999 years: that is to say, commencing where a post has been planted on the west shore of the Grand River, on the limit between the farm known as the Brant farm, and the said tract or parcel of land; thence south 65 degrees west, one hundred and fifty-six chains 75 links, more or less, to where a post has been planted at the north west angle of the said tract or parcel of land, eight chains 23 links from the southern shore of the Lake of W. Johnson Kerr; then south 27 degrees 30 minutes west, 77 chains 94 links, more or less, to where a post has been planted on the northerly side of No. 13, being the northern limit of the lands of the Phelps family; then south 62 degrees 30 minutes east, 20 chains, more or less, to where a post has been planted, also on the northern limit of the lands of the said Phelps family, and on the limit between the said tract or parcel of land and the lands granted to Alexander Young; then north 27 degrees 30 minutes east, 25 chains, more or less, to where a post has been planted at the north west angle of the lands of the said Alex'r. Young; then south 62 degrees 30 minutes east, 20 chains, more or less, to where a post has been planted at the north-east angle of the lands of the said Alexander Young, and on the limit between the said tract or parcel of land and the lands of Jemima Stewart and Sarah Ruggles; then north 27 degrees 30 minutes east, 52 chains 94 links, more or less, along the limit between the said parcel or tract of land, and the lands of the said Jemima Stewart and Sarah Ruggles, to where a post has been planted; then north 65 degrees eas, 110 chains 60 links, more or less, also along the limit between the said tract or parcel of land and the lands of the said Jemima Stewart and Sarah Ruggles, to where a post has been planted at the Grand River; then northerly along said Grand River against the stream, to the place of beginning, containing 657¾ acres, more or less.

E. CARTWRIGHT THOMAS.
Sheriff G. D.

Sheriff's Office, Hamilton,
2nd September, 1844. 18-i

ATTACHMENT.

Brock District } BY virtue of a writ of
to wit. } Attachment, issued out of Her Majesty's Court of Queen's Bench, at Toronto, and to me directed, against the estate, as well real as personal, of Thomas Hamilton and Joseph Thompson, absconding or concealed debtors, at the suit of George Jarvis Goodhue, for the sum of one hundred and twelve pounds and ten shillings: I have seized and taken all the estate, as well real as personal, of the said Thomas Hamilton and Joseph Thompson, and unless the said Thomas Hamilton and Joseph Thompson return within the jurisdiction of the said Court, of Queen's Bench, and put in bail to the action within three calendar months, or cause the said claim to be discharged, all the real and personal estate of the said Thomas Hamilton and Joseph Thompson, or as much thereof as may be necessary, will be held liable for the payment of the said claim.

JAMES CARRALL,
Sheriff, B. D.

Sheriff's Office, Woodstock,
July 13 h, 1844. sn-12
First published in Gazette July 25, 1844

SHERIFF'S SALE.

Brock District, } BY virtue of a writ of
To Wit. } *Ven. Exp. and Fi. Fa.* issued out of Her Majesty's Court of Queen's Bench, and to me directed, against the lands and tenements of Abraham A. Rapelje, John Weir, and James Nevills, at the suit of William Wheeler; I have seized and taken in execution, as belonging to the said John Weir, lot No. 19 in the 4th concession, 200 acres, and lot No. 14 in the 1st concession, also 200 acres, all of the township of Burford in the District aforesaid, which I will expose for sale at the Court House, in the town of Woodstock, on Monday, the 14th day of October next, at the hour of 12 o'clock, noon.

JAMES CARRALL,
Sheriff B. D.

Sheriff's Office, Woodstock,
July 20, 1844. i-17

SHERIFF'S SALE.

London District } BY virtue of a writ
to wit. } of Fieri Facias, issued out of Her Majesty's Court of Queen's Bench, and to me directed, against the Lands and tenements of James Saxon and James Rankin McKnight, at the suit of Edward Hilton—I have seized and taken the south half of lot number 19, in the 3rd Concession of the Township of Adelaide, 100 acres more or less—which property I shall offer for sale on Saturday, the 19th day of October next, at the Court House in the Town of London, at noon.

JAMES HAMILTON,
Sheriff, L. D.

Sheriff's Office, London,
July 19th 1844. 14-i

In the District Court.

London District } BY virtue of a writ
to wit. } of Attachment, issued out of the London District Court, and to me directed, against the estate, real as well as personal, of Lambert Mahon, an absconding or concealed debtor, at the suit of William Stockdale, for the sum of ten pounds and six-pence: I have seized all the estate, real and personal, of the said Lambert Mahon, and unless the said Lambert Mahon return within the jurisdiction of the said Court, and put in bail to the action within three calendar months, or cause the said claim of the said Lambert Mahon to be discharged, all the estate, real and personal, of the said Lambert Mahon, or so much theref as may be necessary, will be held liable for the payment, beneift, and satisfaction of the said claim.

JAMES HAMILTON,
Sheriff L. D.

Sheriff's Office, London,
28th May, 1844. sn-5
First publis ed in Gazette June 6, 1844.

In the Queen's Bench.

London District } BY virtue of two
to wit. } writs of Attachment, issued out of Her Majesty's Court of Queen's Bench, and to me directed, against the estate, real and personal, of Peter Francisco, an absconding or concealed debtor, at the respective suits of Hiram Uriah Gilbert for the sum of fifty-five pounds, and Neil McKinnon for the sum of seventy-seven pounds and ten shillings: I have seized all the estate, real as well as personal, of the said Peter Francisco, and unless the said Peter Francisco return within the jurisdiction of the said Court, and put in bail to the said actions respectively, within three calendar months, or cause the said claims to be discharged, all the real and personal estate of the said Peter Francisco, or so much thereof as may be necessary, will be held liable for the payment, benefit, and satisfaction of the said claims.

JAMES HAMILTON, Sheriff L. D.

Sheriff's Office, London,
31st May, 1844. sn-5
First published in Gazette June 6, 1844.

In the Queen's Bench.

District of Talbot } BY virtue of two
to wit. } writs of Attachment, issued out of Her Majesty's Court of Queen's Bench, and to me directed, against the estate, real and personal, of Peter Francisco, an absconding or concealed debtor, at the respective suits of Hiram Uriah Gilbert for the sum of fifty-five pounds, and Neil McKinnon for the sum of seventy-seven pounds and ten shillings: I have seized all the estate, real as well as personal, of the said Peter Francisco, and unless the said Peter Francisco return within the jurisdiction of the said Court, and put in bail to the said actions respectively, within three calendar months, or cause the said claims to be discharged, all the real and personal estate of the said Peter Francisco, or so much thereof as may be necessary, will be held liable for the payment, benefit, and satisfaction of the said claims.

H. V. A. RAPELJE, Sheriff T. D.

Sheriff's Office, Simcoe,
30th May, 1844. sn-5
First published in Gazette June 6, 1844.

Western District } BY virtue of a writ
to wit. } of Fieri Facias, issued out of HerMajesty's Court of Queen's Bench, at Toronto, and to me directed, against the lands and tenements of John Quick, the elder, at the suit of John R. Park; I have seized and taken in execution, as belonging to the said John Quick, the elder, the front part of lot number 8, in the Township of Colchester; which property I will offer for sale, at the Court House, in the Town of Sandwich, on Monday, the 16th day of September next, at 12 o'clock, noon.

All persons having any claims on the above property, are requested to make them known to me, on or before the day of sale.

GEORGE WADE FOOTT,
Sheriff, W. D.

Sheriff's Office, Sandwich,
June 22, 1844. i-13

In the District Court.

Western District } BY virtue of a writ
to wit. } of Attachment, issued out of Her Majesty's Western District Court, and to me directed against the estate, real and personal, of Thos. Lally, the younger, Executor of Thomas Lally, the elder, deceased, an absconding or concealed debtor, at the suit of Josiah Strong and Elisha Strong, for the sum of thirteen pounds six shillings and four pence. I have seized all the estate, real as well as personal, of the said Thomas Lally, the younger, Executor of Thomas Lally, the elder, deceased, and unless the said Thos. Lally, the younger Executor, as aforesaid, return within the jurisdiction of the said Court, and put in bail to the action within three calendar months, or cause the said claim to be discharged, all the estate, real and personal, of the said Thomas Lally, the younger, Executor of Thos. Lally, the elder, deceased, or so much thereof as may be necessary, will be held liable for the payment, benefit and satisfaction of the said claim.

GEORGE WADE FOOTT,
Sheriff, W. D.

Sheriff's Office, Sandwich, }
August 22nd, 1844. } 18-sn
First published in Gazette 5th *Sept.* 1844.

In the Queen's Bench.
Hector C. Dyke, Plaintiff,
and
Wolston Alexander Dixie, Defendant.

BY virtue of an alias writ of Fieri Facias, issued out of Her Majesty's Court of Queen's Bench, and to me directed, against the lands and tenements of Wolston Alexander Dixie, I have seized and taken as belonging to the said Wolston Alexander Dixie, lots numbers 53 and 54, in the first Concession of the Township of Colchester; which property I will offer for sale at the Court House, in the Town of Sandwich, on Monday, the 21st day of October next, at 12 o'clock noon, for cash only.

All persons having any claims on the above property, are requested to make them known to me, on or before the day of sale.

GEORGE WADE FOOT,
Sheriff, W. D.

Sheriff's Office, Sandwich, }
July 25th, 1844. } 18-i

In the Queen's Bench.

Joseph Woods, Plaintiff,

vs.

Charles Davis and William Smith, Defendants.

Western District } BY virtue of a writ
to wit. } of Fieri Facias, issued out of Her Majesty's Court of Queen's Bench, and to me directed, against the lands and tenements of Charles Davis and Wiliam Smith; I have seized and taken as belonging to Charles Davis and William Smith, viz: all and singular those certain parcels or lots of land situated, lying and being, in the Town of Chatham North, being water lots number 15, 16 and 17, on the South side of Thames-street, according to a plan and survey made by John Alexander Wilkinson, Esquire, Deputy Provincial Surveyor. All which property I shall offer for sale, at the Court House, in the Town of Sandwich, on Monday, the 16th day of September next, at 12 o'clock, noon.

All persons having any claims on the above property, are requested to make them known to me, on or before the day of sale.

GEORGE WADE FOOTT,
Sheriff, W. D.

Sheriff's Office, Sandwich,
June 22, 1844. i-13

In the Queen's Bench.

District of Simcoe } BY virtue of a
to wit. } writ of Vendi-tioni Exponas, issued out of Her Majesty's Court of Queen's Bench, and to me directed, against the lands and tenements of Richard Sharp, at the suit of Gilbert Simple; I have seized and taken as belonging to the said Richard Sharp, the following property, viz:—

West half of lot No. 11, in the 6th concession of the Township of Adjala; also, fifty acres of lot No. 18, in the 14th concession of the Township of Tecumseth, being part of the easterly part of the said lot.

All which property I shall offer for sale, at the Court House, in the Town of Barrie, on Monday, the 28th day of October next, at the hour of 12 o'clock, noon.

B. W. SMITH,
Sheriff, D. S.

Sheriff's Office, Barrie,
17th July, 1844. i-12

Crown Office, Toronto,
April 9th, 1844.

NOTICE is hereby given, that the Courts of Oyer and Terminer, and General Gaol Delivery, and of Assize, and of Nisi Prius, in and for the several Districts of that part of the Province of Canada formerly Upper Canada, will be as follows:—

THE HONOURABLE THE CHIEF JUSTICE.

District.	Town.	
Ottawa ...	L'Orignal .	Friday, 13th Sept.
Dalhousie .	Bytown ...	Tuesday, 17th Sept.
Bathurst...	Perth.....	Tuesday, 24th Sept.
Johnstown.	Brockville.	Tuesday, 1st Oct.
Eastern ...	Cornwall..	Tuesday, 8th Oct.

THE HON. MR. JUSTICE HAGERMAN.

Colborne ..	Peterboro'.	Tuesday, 10th Sept.
Newcastle..	Cobourg..	Monday, 16th Sept.
P. Edward..	Picton....	Wednesday, 2d Oct.
Victoria....	Belleville..	Monday, 7th Oct.
Midland...	Kingston..	Monday, 14th Oct.

THE HON. MR. JUSTICE JONES.

Talbot....	Simcoe....	Monday, 9th Sept.
Gore	Hamilton..	Thursday, 12th Sep.
Niagara ...	Niagara ...	Monday, 23rd Sept.
Home.....	Toronto...	Monday, 7th Oct.
Simcoe....	Barrie.....	Tuesday, 15th Oct.

THE HONOURABLE MR. JUSTICE MCLEAN.

Wellington.	Guelph ...	Tuesday, 10th Sept.
Huron.....	Goderich..	Monday, 16th Sept.
Western ...	Sandwich..	Monday, 23rd Sept.
London....	London...	Monday, 30th Sept.
Brock	Woodstock	Tuesday, 8th Oct.

Of which all Sheriffs, Coroners, Magistrates, Gaolers, and other Peace Officers, are commanded to take notice.

By Order of the Court,
CHARLES C. SMALL,
e-15 *Clerk of the Crown and Pleas.*

NOTICE.

THE Co-partnership existing between JOHN HENDERSON and JAMES HENDERSON, in this City, under the name and style of J. & J. HENDERSON, general Dealers in Dry Goods, Groceries, &c. &c. has been DISSOLVED this day, by mutual consent. All debts due by the said Firm, will be paid by John Henderson, and all debts due to the said Firm are to be paid to the said John Henderson.

JOHN HENDERSON,
JAMES HENDERSON.

WITNESS PRESENT:
Andrew Henderson.
Toronto, 2nd September, 1844. n-18

NOTICE.

THE Co-partnership heretofore existing between Malcolm Cameron, of Port Sarnia, and Robert Moderwell, of Goderich, under the style of R. Moderwell & Co. is this day dissolved by mutual consent, and with full satisfaction to both parties.

The business hereafter will be conducted as usual by Robert Moderwell, to whom all debts due will be paid, all persons to whom they are indebted will please send in their accounts to him.

M. CAMERON,
R. MODERWELL.
Goderich, 16th *August*, 1844. 18-n

Statutes of Upper Canada,
TO THE
TIME OF THE UNION,
FOR SALE at the "GAZETTE OFFICE," No. 5, Yonge-Street, Toronto.
Price Fifty Shillings, Cash, each.

TORONTO:
Printed by WATSON & STANTON, No. 5, Yonge-Street.

FOR THE PROPRIETOR.

Upper Canada Gazette.

VOL. XIX. TORONTO, THURSDAY, SEPTEMBER 12, 1844. NO. 19

By Authority.

Ottawa District } PUBLIC NOTICE
to wit. } is hereby given, that by virtue of certain writs to me directed, for the sale of certain lands in the said District, situated in the townships of East Hawkesbury, West Hawkesbury, Caledonia, Alfred and Plantagenet, in the County of Prescott; and Clarence, Cumberland, Cambridge and Russell, in the County of Russell; and which said lands have been duly advertised by the Treasurer of the said District, dated the 16th day of July, 1844, as being Eight years in arrears for taxes: The said several lands, so advertised by the Treasurer, as aforesaid, will be exposed by me to public sale, for payment of Assessments, conformable to the provisions of the Act of Parliament of this Province, passed in the seventh year of the reign of His late Majesty King William the Fourth, intituled, "An Act to amend the Laws now in force regulating the sale of lands for arrears of taxes, and for other purposes therein mentioned," at the Court House in the town of L'Orignal, on Wednesday, the eighth day of January next, at 12 o'clock at noon, being the second day of the sitting of the General Quarter Sessions of the Peace, in and for the said District.

CHS. P. TREADWELL,
Sheriff, O. D.

Sheriff's Office, L'Orignal, }
17th July, 1844. } 14-i

In the District Court.

Ottawa District } BY virtue of a writ
to wit. } of Attachment, issued out of the District Court for the said District, and to me directed, against the estate, real and personal, of George Cutt, an absconding or concealed debtor, at the suit of Peter McLauren, for the sum of twenty pounds: I have seized all the estate, real as well as personal, of the said George Cutt, and unless the said George Cutt return within the jurisdiction of the said Court, and put in bail to the action within three calendar months, or cause the said claim to be discharged, all the real and personal estate of the said George Cutt, or so much thereof as may be necessary, will be held liable for the payment, benefit, and satisfaction of the said claim.

CHARLES P. TREADWELL,
Sheriff.
By JAMES O. GATES,
Deputy Sheriff.

Sheriff's Office, L'Orignal,
15th July, 1844. sn-14

First published in Gazette August 1, 1844

Sheriff's Sale of Lands.

Dalhousie District } BY virtue of a
to wit. } writ of Fieri Facias, issued of the Queen's Bench, at Toronto, and to me directed, against the lands and tenements of John Curry at the suit of Robert Kerr; I have seized and taken in execution all the right, title, and interest, of the said John Curry of, in, and to lot number twenty-six, in the eleventh Concession of the Township of Huntley, in said District, which I shall offer for sale at the Court House, in the Town of Bytown, at twelve o'clock noon, on Tuesday, the twenty sixth day of November next.

EDWARD MALLOCH,
Sheriff.

Sheriff's Office, Bytown,
August 7th, 1844. 4-16

Sheriff's Sale of Land.

Johnstown District, } ON Friday, the
to wit. } 29th day of November next, 1844, at twelve o'clock noon, will be sold at Public Auction, at the Court House, in the Town of Brockville, the under-mentioned lands and tenements taken in Execution in the following suits, viz:—

In the Queen's Bench.
Joseph Cowan
vs.
John Cowan & Patrick Murray:

Town lot, with Cottage, out-houses, &c. in the Town of Prescott, being town lot, number six, on the south side of the King's High Way, in the said Town of Prescott, as laid down on the plan of the additional Survey of the said Town of Prescott, commonly known as the property of Cowan and Murray. Also, two town lots in the Town of Brockville, on the west side of Perth-street, with stone house and out-houses, &c. known as the property of the said Patrick Murray.

In the Queen's Bench.
John Kilborn
vs.
Peter Ryan:

North west half of lot number five, in the fifth Concession of the Township of North Crosby, 100 acres, more or less:—

In the Queen's Bench.
Upon a Writ of Venditioni Exponas:—
Joshua Bates
vs.
Ogle R. Gowan and William Harris.

Lot number 12, in the 9th Concession of the Township of Lansdown. Rear part of lot number 6, in the 11th Concession of the Township of Lansdown. East half of lot number 13, in the 5th Concession of the Township of Leeds. West half of lot number 10, in the 8th Concession of the Township of Elizabethtown. East half of lot number 8, in the 11th Concession of the Township of Elizabethtown. Lot number 1, in the 7th Concession of the Township of South Crosby. Part of lot number 3, in the 1st Concession of the Township of South Crosby.

In the Johnstown District Court.
Fordyce and Lothrop
vs.
Pamelia Jones.
George W. Arnold
vs.
Pamelia Jones.

Town lot in the Town of Brockville, on the west side of King or Main Street, adjoining the land owned and occupied by Joseph Taylor, 100 feet front, and 120 ft. deep, more or less. Also Town lot on the west side of Clarissa Street, in rear of the land owned and occupied by Joseph Taylor, aforesaid, 100 feet square, more or less. Also Town lot on the east side of Clarissa Street, in rear of the land owned and occupied by James Kincaid, 100 feet square, more or less.

In the Johnstown District Court.
Ephraim Dunham
vs.
William Cowan.

Lot number 14, and front half of lot No. 15, in the 4th Concession of the Township of Elizabethtown, in the Johnstown District.

ADIEL SHERWOOD,
Sheriff, J. D.

Sheriff's Office, Brockville,
August 20th, 1844. 18-i

SHERIFF'S SALE OF LANDS.

ON Saturday, the 5th day of October next, will be sold at the Court House, in the Town of Kingston, the following Land belonging to John Rider, seized by virtue of an execution issued out of the Midland District Court, at the suit of Samuel Ansley, namely, thirty-three acres of Land, being the South third of the North half of Lot No. 18, in the 4th Concession of the Township of Kingston.

Sale to commence at 12 o'clock noon.

T. A. CORBETT,
Sheriff, M. D.

Kingston, Sheriff's Office,
July, 1844. 14-i

SHERIFF'S SALE OF LANDS.

ON WEDNESDAY, the 25th day of September next, will be sold at the Court House, in the Town of Kingston, the following property belonging to Rob't. Fisher and James Fisher, seized by virtue

Court of Queen's Bench, and to me directed, at the suit of Joseph Thirkell and Thomas Masson, namely:—Lot No. 9, Main Street, in the Village of Portsmouth, being part of broken front of West half of No. 19, 1st Concession Kingston, on which the Steam Mills are erected.

T. A. CORBETT,
Sheriff, M. D.

Kingston, Sheriff's Office,
21st June, 1844. 14-i

ORDERED, That the Treasurer be directed to receive the amount of taxes tendered, together with redemption money, and 6 per cent from one year after the date of purchase by the District, by purchase at Sheriff's sale, as the former owner may wish to redeem.

SAMUEL McGOWAN,
District Clerk.

Midland District, Council Chamber,
Kingston 14th, August, 1844. i-16

In the District Court.

Victoria District } BY virtue of a writ
to wit. } of Attachment,

issued out of the District Court of the Victoria District, and to me directed, against the estate, real as well as personal, of Noble Barry, an absconding or concealed debtor, at the suit of William Robertson, for the sum of twenty-nine pounds thirteen shillings: I have seized all the estate, real as well as personal, of the said Noble Barry, and unless the said Noble Barry return within the jurisdiction of the said Court, and put in bail to the action within three calendar months, or cause the said claim to be discharged, all the real and personal estate of the said Noble Barry, or so much thereof as may be necessary, will be held liable for the payment, benefit, and satisfaction of the said claim.

J. W. DUNBAR MOODIE,
Sheriff.

Sheriff's Office, Belleville,
1st Juue, 1844.
First published in Gazette June 13, 1844.

Sheriff's Sale of Lands.

Colborne District } BY virtue of a writ
to wit. } of Fieri Facias,

issued out of Her Majesty's District Court, in and for the said District of Colborne, and to me directed, against the lands and tenements of Bartholemew Kenaly, at the suit of James McCutcheon; I have seized and taken as belonging to the said Bartholemew Kenaly, Lot number 1, in the 11th concession of the Township of Emily; which property, together with all the appurtenances thereunto belonging, I shall offer for sale at the Court House, in the Town of Peterboro, on Saturday, the 7th day of December next, at the hour of 12 o'clock, noon.

W. S. CONGER,
Sheriff.

Sheriff's Office, Peterboro,
2nd September, 1844. i-19

In the District Court.

Colborne District } BY virtue of a writ
to wit. } of Attachment,

issued out of Her Majesty's Colborne District Court, and to me directed, against the estate, real and personal, of Edward Duffy, an absconding or concealed debtor, at the suit of George Strange Boulton, for the sum of thirty-eight pounds eleven shillings and eight pence: I have seized and taken all the estate, real as well as personal, of the said Edward Duffy, and unless the said Edward Duffy return within the jurisdiction of the said Court, and put in bail to the action, or cause the said claim to be discharged within three calendar months, the real and personal estate of the said Edward Duffy, or so much thereof as may be necessary, will be held liable for the payment and satisfaction of the said claim.

W. S. CONGER,
Sheriff C. D.

Sheriff's Office, Peterboro,
1st June, 1844. sn-6
First published in Gazette June 13, 1844.

In the District Court.

James McCutcheon, Plaintiff,
vs.
Hugh Collum, Defendant.

Colborne District } THE sale of lands
to wit. } in the above

cause, advertised to take place this day, has been postponed until Saturday, the 28th day of September next, at the same hour and place.

W. S. CONGER,
Sheriff.

Sheriff's Office, Peterboro,
24th August, 1844. i-17

SHERIFF'S SALE OF LANDS.

Colborne District } BY virtue of a writ
to wit. } of Fieri Facias,

issued out of Her Majesty's District Court, in and for the said District of Colborne, and to me directed, against the lands and tenements of Thomas Trail, at the suit of Daniel Malony; I have seized and taken, as belonging to the said Thomas Trail, the following lands, viz.—

Lot number 20, in the third concession, and the west half of lot number 19, in the 7th concession of the township of Douro, together with all buildings and appurtenances thereto belonging; which property I shall offer for sale at the Court House, in the town of Peterboro', on Saturday, the ninth day of November next, at the hour of 12 o'clock, noon.

W. S. CONGER,
Sheriff.

Sheriff's Office, Peterboro',
6th August, 1844. y-15

Sheriff's Sale of Land Postponed.

Newcastle District } THE sale of lands
to wit. } in the following

suits, advertised to take place here, this day, are postponed until Saturday the 5th day of October next, at 12 o'clock, noon, at my office, viz:—

Thomas Brown Anderson, John Blackwood Forsyth, and William Forsyth, Plaintiffs,
vs.
John R. McAulay, Defendant:
Lot No. 10 and lot No. 11, in concession A, and lot No. 16, in 1st concession, township of Murray.

Austin Cuvillier, John Cuvillier, and Austin Cuvillier the younger, Plaintiffs,
vs.
George B. Spencer, Defendant:
Lot No. 16, concession A, township of Hamilton.

William Crawford, Hugh Crawford, James Smith, and Robert Waddell, Executors, &c. Plaintiffs,
vs.
George H. Grierson, Defendant:
Broken lot No. 23, in 12th concession, Cartwright, 47 acres; and lot No. 13, in 10th concession of Haldimand, 100 acres.

H. RUTTAN,
Sheriff.

Sheriff's Office, Cobourg,
August 24th, 1844. i-17

TREASURER'S OFFICE, *Home District*,
July 31st, 1844.

THE following Lands in this District, being eight years and upwards in arrears for taxes, are liable to be sold, unless paid immediately.

ALBION.

Con.	Nos.
3	East half 22 East half 35.
5	22, 27.
7	West half 29.
9	East part 27.
10	East part 26.

BROCK.

4	East half 9, West half 9, West half 12, East half 14, West half 21.
9	West half 18, East half 18.
12	West half 6.
14	16.

CALEDON EAST.

3	East part 27.
5	East half 20.
6	2.

CALEDON WEST.

1	South half 6.
2	21, West half 22, East half 23, 28.
3	S. W. half 26, S. W. half 27.
5	West half 13, West half 14, 16.
6	East half 13, East part 31, West part 31.

CHINGUACOUSY WEST.

5	West half 33.

COLLINGWOOD.

1	7, 18.
2	South half 4, 7, 8, North part 19, 21.
3	North half 6, East half 18.
4	2.
5	6, North half 9, 13, 24 25.
6	1, 4, 11, 23, North half 24,
7	1, 5, 6, 7, 11, South half 16, 19, 20, 22.
8	7, 23, South half 26, 28.
9	7, 13, 22, 31.
10	West half 10, 6, 7, 8, 12, 21, 24, 28, North half 31, South half 31.
11	3, 5, 6, 7, 9, South half 11, North half 18, 24, 39.
12	2, South half 11, North half 17, 18, 21, North half 23, South half 23, 24, 25, 30, 31, 32, 35, 36, 37.

ETOBICOKE:

Southern Division, on Lake & Humber.

1	11, 12.
2	8, 9, 10, 11, 12.
3	6, 7, 8, 10, 11, 12, 13.
4	6, 7.

Southern Division, Broken Fronts.

1	8, 9, 10, 11, 12.

Northern Division, fronting Humber.

1	31.

GEORGINA.

1	10.
2	1, 4, 12, part 13, 16, 25.
3	3.
4	2, East half 11, West half 11.

EAST GWILLIMBURY.

Con.	Nos.
5	Part 6, part 6, 7.
6	Part 10, part 10, part 21.
7	6, West half 7, 16, West qr. 17, part of S. half 19, part of S. half 19, North half 19, 20.

NORTH GWILLIMBURY.

4	2, 4.
5	13.
6	Part 4, part 4.
7	North half 7,

KING.

2	17, 18.
4	15.
7	West half 13, West half 30, West half 31.
8	East half 22.
10	Part 18, 23.
12	12.

MARA.

1	South-east part 1.
7	South half 13, South half 14, South half 16.
9	South half 6, South half 7, South half 9, 14, South half 16, 29.
10	North half 4, North half 10, South half 10, 19, North half 22.
11	South half 4, South half 9, South half 10, 12, North half 14, 17, 26, South half 27.
8	26, 27 28, 29.
12	North half 7, North half 8, South half 11, South half 13, South half 14, South half 15, 18, 19, 21.
13	16, 19.
	Broken Front.
A	1, 2, West half 13, East half 13.

PICKERING.

7	West half 30, West half 33.

REACH.

1	West half 16.
2	South half 2.
6	East half 13, South half 20.
7	15.
9	3.
10	East quarter 9, 24.
11	7, 8.
12	North part 21.
13	23.

SCARBOROUGH.

2	North half 9.
5	Part 13.

ST. VINCENT.

2	1.
3	2, 6.
4	3.
5	7, 12.
6	14, 16.
7	6, South half 17.

SCOTT.

3	19, 20, South half 33.
4	4, 22.
5	1, 6, 18, 26, North half 29.
6	South half 25, 26, 32.
7	East half 4, 9, 20, 22, 23.

THORAH.

3	21.
4	East half 10.
5	11.
6	6, 15.
7	East half 1.
11	4.

UXBRIDGE.

1	17.
3	23.
4	24, 35.
5	West half 22, East half 22, West half 23.
7	25.

VAUGHAN.

Con.	Nos.
2	22.
8	18.
9	24, East half 25.
10	East half 25, West half 25.

WHITCHURCH.

6	17.
7	23.

J. S. HOWARD,
sn-17 Treasurer.

SHERIFF'S SALE.

Gore District } ON TUESDAY, the
to wit. } 12th day of November next, at 12 o'clock, noon, will be sold by public auction, at the Court House, in the Town of Hamilton, the undermentioned lands with the tenements thereon, seized in the following suits, viz:

In the Queen's Bench.
Peter McCowan, Plaintiff,
vs.
Thomas Choate and Peter Hunter Hamilton, Executors of Plumer Burley, deceased, Defendants.

Also,
John Lovejoy, Plaintiff,
vs.
Thomas Choate and Peter Hunter Hamilton, Executors of Plumer Burley, deceased, Defendants.
Lots numbers 118 and 121, West side of George Street, Town of Hamilton.

ALSO—
Robert Sewell, Plaintiff.
vs.
John Law, one &c. and
John Start, one &c. Defendants.
Part of lot number 17, in the third concession, or fourth range, of the township of Barton, containing ten acres, more or less. Also lots numbers 61 & 62, on the south side, and lot number 42 on the north side of Tyburn street, in the town of Hamilton, containing ¾ of an acre.

E. CARTWRIGHT THOMAS,
Sheriff, G. D.

Sheriff's Office, Hamilton,
6th August, 1844. 14-f

Sheriff's Sale.

Gore District } ON TUESDAY, the
to wit. } 3rd day of December next, at 12 o'clock, at noon, will be sold by public auction, at the Court House, in the Town of Hamilton, the under-mentioned lands and tenements, taken in execution in the following suits, viz:—

In the Queen's Bench.
Mary Lyons, Executrix, and Joseph Lyons, Executor, of Harker Lyons, deceased, Plaintiff's,
vs.
Toussaint Vincent Desjardins and Jean Louis Desjardins, Defendants.
Part of Lot number 18, in the first Concession of the Township of West Flamboro', situate on the Desjardins Canal basin, containing one acre, more or less, on which is erected a large frame storehouse. Also, part of lot number 17, in the first Concession of the said Township of West Flamboro', containing two acres, more or less.

—ALSO—
In the Queen's Bench.
John Mills and Warren Holton, Plaintiff's
vs.
Allan McDonell, John Law, and William J. Kerr, Defendants.

—AND ALSO—
David R. Springer, Edward Jackson, and Deborah Springer, Executors of Oliver T. Springer, deceased, Plaintiff's,
vs.
Allan McDonell, John Law, and William J. Kerr, Defendants.
Part of lot number 17, in the 3rd Concession, or 4th range, of the Township of Barton, containing ten acres, more or less. Also lots numbers 61 and 62, on the south side, and lot number 42, on the north side of Tyburn Street, in the Town of Hamilton, consisting ¾ of an acre.

E. CARTWRIGHT THOMAS,
Sheriff.

Sheriff's Office, Hamilton,
29th August, 1844. 18-i

Sheriff's Sale.

Gore District } ON Tuesday, the 10th
to wit. } day of December next, at 12 o'clock, at noon, will be sold by public auction, at the Court House, in the Town of Hamilton, the under-mentioned lands and tenements, by virtue of a writ of *Venditioni Exponas*, issued in the following suits, viz:

In the Queen's Bench.
Edward Clark Campbell, Plaintiff,
vs.
Elizabeth Clench, Defendant.
The following lands granted to the said Elizabeth Clench, of the town of Niagara, Widow of the late Ralph Clench, Esquire, comprising all that parcel of land in the township of Brantford, in the county of Wentworth, in the District of Gore, situate on the west side of the Grand River, and originally leased by the late Capt. Joseph Brant, agent of the Six Nations Indians, to the said Elizabeth Clench, for the term of 999 years: that is to say, commencing where a post has been planted on the west shore of the Grand River, on the limit between the farm known as the Brant farm, and the said tract or parcel of land; thence south 65 degrees west, one hundred and fifty-six chains 75 links, more or less, to where a post has been planted at the north west angle of the said tract or parcel of land, eight chains 22 links from the southern limit of the lands of W. Johnson Kerr; then south 27 degrees 30 minutes west, 77 chains 94 links, more or less, to where a post has been planted on the northerly side of No. 13, being the northern limit of the lands of the Phelps family; then south 62 degrees 30 minutes east, 20 chains, more or less, to where a post has been planted, also on the northern limit of the lands of the said Phelps family, and on the limit between the said tract or parcel of land and the lands granted to Alexander Young; then north 27 degrees 30 minutes east, 25 chains, more or less, to where a post has been planted at the north west angle of the lands of the said Alex'r. Young; then south 62 degrees 30 minutes east, 20 chains, more or less, to where a post has been planted at the north-east angle of the lands of the said Alexander Young, and on the limit between the said tract or parcel of land and the lands of Jemima Stewart and Sarah Ruggles; then north 27 degrees 30 minutes east, 52 chains 94 links, more or less, along the limit between the said parcel or tract of land, and the lands of the said Jemima Stewart and Sarah Ruggles, to where a post has been planted; then north 65 degrees east, 110 chains 60 links, more or less, also along the limit between the said tract or parcel

of land and the lands of the said Jemima Stewart and Sarah Ruggles, to where a post has been planted at the Grand River; then northerly along said Grand River against the stream, to the place of beginning, containing 657¾ acres, more or less.

E. CARTWRIGHT THOMAS,
Sheriff G. D.

Sheriff's Office, Hamilton,
2nd September, 1844. 18-i

ATTACHMENT.

Brock District, to wit. } BY virtue of a writ of Attachment, issued out of Her Majesty's Court of Queen's Bench, at Toronto, and to me directed, against the estate, as well real as personal, of Thomas Hamilton and Joseph Thompson, absconding or concealed debtors, at the suit of George Jarvis Goodhue, for the sum of one hundred and twelve pounds and ten shillings: I have seized and taken all the estate, as well real as personal, of the said Thomas Hamilton and Joseph Thompson, and unless the said Thomas Hamilton and Joseph Thompson return within the jurisdiction of the said Court, of Queen's Bench, and put in bail to the action within three calendar months, or cause the said claim to be discharged, all the real and personal estate of the said Thomas Hamilton and Joseph Thompson, or as much thereof as may be necessary, will be held liable for the payment of the said claim.

JAMES CARRALL,
Sheriff, B. D.

Sheriff's Office, Woodstock,
July 13th, 1844. sn-12
First published in Gazette July 25, 1844

SHERIFF'S SALE.

Brock District, To Wit. } BY virtue of a writ of *Ven. Exp. and Fi. Fa.* issued out of Her Majesty's Court of Queen's Bench, and to me directed, against the lands and tenements of Abraham A. Rapelje, John Weir, and James Nevills, at the suit of William Wheeler; I have seized and taken in execution, as belonging to the said John Weir, lot No. 19 in the 4th concession, 200 acres, and lot No. 14 in the 1st concession, also 200 acres, all of the township of Burford in the District aforesaid, which I will expose for sale at the Court House, in the town of Woodstock, on Monday, the 14th day of October next, at the hour of 12 o'clock, noon.

JAMES CARRALL,
Sheriff B. D.

Sheriff's Office, Woodstock,
July 20, 1844. i-17

SHERIFF'S SALE.

London District, to wit. } BY virtue of a writ of Fieri Facias, issued out of Her Majesty's Court of Queen's Bench, and to me directed, against the Lands and tenements of James Saxon and James Rankin McKnight, at the suit of Edward Hilton—I have seized and taken the south half of lot number 19, in the 3rd Concession of the Township of Adelaide, 100 acres more or less—which property I shall offer for sale on Saturday, the 19th day of October next, at the Court House in the Town of London, at noon.

JAMES HAMILTON,
Sheriff, L. D.

Sheriff's Office, London,
July 19th 1844. 14-i

Justice District Court.

Western District, to wit. } BY virtue of a writ of Attachment, issued out of Her Majesty's Western District Court, and to me directed against the estate, real and personal, of Thos. Lally, the younger, Executor of Thomas Lally, the elder, deceased, an absconding or concealed debtor, at the suit of Josiah Strong and Elisha Strong, for the sum of thirteen pounds six shillings and four pence. I have seized all the estate, real as well as personal, of the said Thomas Lally, the younger, Executor of Thomas Lally, the elder, deceased, and unless the said Thos. Lally, the younger Executor, as aforesaid, return within the jurisdiction of the said Court, and put in bail to the action within three calendar months, or cause the said claim to be discharged, all the estate, real and personal, of the said Thomas Lally, the younger, Executor of Thos. Lally, the elder, deceased, or so much thereof as may be necessary, will be held liable for the payment, benefit and satisfaction of the said claim.

GEORGE WADE FOOTT,
Sheriff, W. D.

Sheriff's Office, Sandwich, August 22nd, 1844. 18-sn
First published in Gazette 5th Sept. 1844.

In the Queen's Bench.
Alexander Duff, Plaintiff,
and
Wolston Alexander Dixie, Defendant.

BY virtue of an alias writ of Fieri Facias, issued out of Her Majesty's Court of Queen's Bench, and to me directed, against the lands and tenements of Wolston Alexander Dixie, I have seized and taken as belonging to the said Wolston Alexander Dixie, lots numbers 53 and 54, in the first Concession of the Township of Colchester; which property I will offer for sale at the Court House, in the Town of Sandwich, on Monday, the 21st day of October next, at 12 o'clock noon, for cash only.

All persons having any claims on the above property, are requested to make them known to me, on or before the day of sale.

GEORGE WADE FOOTT,
Sheriff, W. D.

Sheriff's Office, Sandwich, July 25th, 1844. 18-i

DISSOLUTION OF CO-PARTNERSHIP.

THE business lately carried on in Whitby, under the firm of JAMES CONNELL & COMPANY, has this day been dissolved, by mutual consent.

JAMES CONNELL.
JAMES WALLACE.

JAMES DRAPER, WITNESS.
THOMAS STEVENSON, do.

Mr. JAMES WALLACE, Whitby, will settle all claims against the late concern, and all notes and accounts are to be paid to him immediately, in order to prevent expenses being incurred.

Whitby, 5th Sept. 1844. n-19

NOTICE.

THE Co-partnership existing between JOHN HENDERSON and JAMES HENDERSON, in this City, under the name and style of J. & J. HENDERSON, general Dealers in Dry Goods, Groceries, &c. &c. has been DISSOLVED this day, by mutual consent. All debts due by the said Firm, will be paid by John Henderson, and all debts due to the said Firm are to be paid to the said John Henderson.

JOHN HENDERSON,
JAMES HENDERSON.

WITNESS PRESENT:
Andrew Henderson.

Toronto, 2nd September, 1844. n-18

Crown Office, Toronto,
August 8th, 1844.

NOTICE is hereby given, that the Courts of Oyer and Terminer, and General Gaol Delivery, and of Assize, and of Nisi Prius, in and for the several Districts of that part of the Province of Canada formerly Upper Canada, will be as follows:—

THE HONOURABLE THE CHIEF JUSTICE.

District.	Town.	
Ottawa ...	L'Orignal .	Friday, 13th Sept.
Dalhousie .	Bytown ...	Tuesday, 17th Sept.
Bathurst...	Perth.....	Tuesday, 24th Sept.
Johnstown.	Brockville.	Tuesday, 1st Oct.
Eastern ...	Cornwall..	Tuesday, 8th Oct.

THE HON. MR. JUSTICE HAGERMAN.

Colborne ..	Peterboro'.	Tuesday, 10th Sept.
Newcastle..	Cobourg..	Monday, 16th Sept.
P. Edward,	Picton....	Wednesday, 2d Oct.
Victoria...	Belleville..	Monday, 7th Oct.
Midland...	Kingston..	Monday, 14th Oct.

THE HON. MR. JUSTICE JONES.

Talbot	Simcoe....	Monday, 9th Sept.
Gore	Hamilton..	Thursday, 12th Sep.
Niagara ...	Niagara ...	Monday, 23rd Sept.
Home.....	Toronto...	Monday, 7th Oct.
Simcoe....	Barrie.....	Tuesday, 15th Oct.

THE HONOURABLE MR. JUSTICE MCLEAN.

Wellington.	Guelph ...	Tuesday, 10th Sept.
Huron.....	Goderich..	Monday, 16th Sept.
Western...	Sandwich.	Monday, 23rd Sept.
London....	London...	Monday, 30th Sept.
Brock	Woodstock	Tuesday, 8th Oct.

Of which all Sheriffs, Coroners, Magistrates, Gaolers, and other Peace Officers, are commanded to take notice.

By Order of the Court,
CHARLES C. SMALL,
Clerk of the Crown and Pleas.
c-15

NOTICE.

THE Co-partnership heretofore existing between Malcolm Cameron, of Port Sarnia, and Robert Moderwell, of Goderich, under the style of R. Moderwell & Co. is this day disolved by mutual consent, and with full satisfaction to both parties.

The business hereafter will be conducted as usual by Robert Moderwell, to whom all debts due will be paid, all persons to whom they are indebted will please send in their accounts to him.

M. CAMERON,
R. MODERWELL.

Goderich, 16th *August*, 1844. 18-n

JUST PUBLISHED,
THE FIRST & SECOND VOLUME,
OF THE
Statutes of Upper Canada,
TO THE
TIME OF THE UNION,
FOR SALE at the "GAZETTE OFFICE," No. 5, Yonge-Street, Toronto.
Price Fifty Shillings, Cash, each.

ROBERT STANTON.

Gazette Office, Toronto,
July, 1844.

TORONTO:
Printed by WATSON & STANTON, No. 5, Yonge-Street.

FOR THE PROPRIETOR.

Upper Canada Gazette.

VOL. XIX. TORONTO, THURSDAY, SEPTEMBER 19, 1844. NO. 20

By Authority.

Sheriff's Sale of Lands.

Eastern District, to wit. } ON MONDAY, the twenty first day of October next, 1844, at 10 o'clock, A. M. will be sold by public auction, at the Court House, in the Town of Cornwall, the undermentioned lands and tenements, taken in execution in the following suits:—

In the Queen's Bench.

John Fisher, Francis Hunter, and Alexr. Dewar *vs.* Allan McDonell.

West half No. 10, in the 5th concession, on the south bank River aux Raisin, in the Township of Cornwall.

In the Queen's Bench.

John McDonald, Donald McMillaan, and Donald Æneas McDonald, executors of the last will and testament of Duncan McDonell, deceased, *vs.* Allan McDonell.

West half No. 10, in the 5th concession, on the south bank River aux Raisin, in the Township of Cornwall.

A. McMARTIN,
Sheriff.

Sheriff's Office, Cornwall,
16th July, 1844. i-20

Sheriff's Sale of Lands.

Eastern District, to wit. } ON MONDAY the twenty-eighth day of October next, 1844, at 12 o'clock noon, will be sold at public auction, at the Court House, in the Town of Cornwall, the undermentioned lands and tenements taken in execution in the following suits viz:—

In the Queen's Bench.
John Fisher,
vs.
Alexander McGregor,

West half of lot number seven, and the East half of lot number eight; West half of lot number fourteen, and lot number fifteen, south bank River aux Raisin, Township of Charlottenburg.—lot number six in the second concession of the Township of Finch, and lot number twenty-three in the fourth concession of the Township of Matilda.

In the District Court.
John N. Ault,
vs.
Robert Lyle.

Lot number seven, in the third concession of the Township of Winchester, seized by virtue of a writ of Fieri Facias, and will be sold by virtue of a writ of Venditioni Exponas.

A. McMARTIN,
Sheriff, E. D.

Sheriff's Office, Cornwall,
23rd July, 1844. i-20

In the District Court.

Ottawa District, to wit. } BY virtue of a writ of Attachment, issued out of the District Court for the said District, and to me directed, against the estate, real and personal, of George Cutt, an absconding or concealed debtor, at the suit of Peter McLauren, for the sum of twenty pounds: I have seized all the estate, real as well as personal, of the said George Cutt, and unless the said George Cutt return within the jurisdiction of the said Court, and put in bail to the action within three calendar months, or cause the said claim to be discharged, all the real and personal estate of the said George Cutt, or so much thereof as may be necessary, will be held liable for the payment, benefit, and satisfaction of the said claim.

CHARLES P. TREADWELL,
Sheriff.
By JAMES O. GATES,
Deputy Sheriff.

Sheriff's Office, L'Orignal,
15th July, 1844. sn-14
First published in Gazette August 1, 1844

Sheriff's Sale of Lands.

Dalhousie District, to wit. } BY virtue of a writ of Fieri Facias, issued of the Queen's Bench, at Toronto, and to me directed, against the lands and tenements of John Curry at the suit of Robert Kerr; I have seized and taken in execution all the right, title, and interest, of the said John Curry of, in, and to lot number twenty-six, in the eleventh Concession of the Township of Huntley, in said District, which I shall offer for sale at the Court House, in the Town of Bytown, at twelve o'clock noon, on Tuesday, the twenty sixth day of November next.

EDWARD MALLOCH,
Sheriff.

Sheriff's Office, Bytown,
August 7th, 1844. i-16

Sheriff's Sale of Land.

Johnstown District, to wit. } ON Friday, the 29th day of November next, 1844, at twelve o'clock noon, will be sold at Public Auction, at the Court House, in the Town of Brockville, the under-mentioned lands and tenements taken in Execution in the following suits, viz:—

In the Queen's Bench.
Joseph Cowan
vs.
John Cowan & Patrick Murray:

Town lot, with Cottage, out-houses, &c. in the Town of Prescott, being town lot, number six, on the south side of the King's High Way, in the said Town of Prescott, as laid down on the plan of the additional Survey of the said Town of Prescott, commonly known as the property of Cowan and Murray. Also, two town lots in the Town of Brockville, on the west side of Perth-street, with stone house and out-houses, &c. known as the property of the said Patrick Murray.

In the Queen's Bench.
John Kilborn
vs.
Peter Ryan:

North west half of lot number five, in the fifth Concession of the Township of North Crosby, 100 acres, more or less:—

In the Queen's Bench.
Upon a Writ of Venditioni Exponas:—
Joshua Bates
vs.
Ogle R. Gowan and William Harris.

Lot number 12, in the 9th Concession of the Township of Lansdown Rear part of lot number 6, in the 11th Concession of the Township of Lansdown. East half of lot number 13, in the 5th Concession of the Township of Leeds. West half of lot number 10, in the 8th Concession of the Township of Elizabethtown. East half of lot number 8, in the 11th Concession of the Township of Elizabethtown. Lot number 1, in the 7th Concession of the Township of South Crosby. Part of lot number 3, in the 1st Concession of the Township of South Crosby.

In the Johnstown District Court.
Fordyce and Lothrop
vs.
Pamelia Jones.
George W. Arnold
vs.
Pamelia Jones.

Town lot in the Town of Brockville, on the west side of King or Main Street, adjoining the land owned and occupied by Joseph Taylor, 100 feet front, and 120 ft. deep, more or less. Also Town lot on the west side of Clarissa Street, in rear of the land owned and occupied by Joseph Taylor, aforesaid, 100 feet square, more or less. Also Town lot on the east side of Clarissa Street, in rear of the land owned and occupied by James Kincaid, 100 feet square, more or less.

In the Johnstown District Court.
Ephraim Dunham
vs.
William Cowan.

Lot number 14, and west half of lot No. 15, in the 4th Concession of the Township of Elizabethtown, in the Johnstown District.

ADIEL SHERWOOD,
Sheriff, J. D.

Sheriff's Office, Brockville,
August 20th, 1844. 18-i

ORDERED, That the Treasurer be directed to receive the amount of taxes tendered, together with redemption money, and 6 per cent from one year after the date of purchase by the District, by purchase at Sheriff's sale, as the former owner may wish to redeem.

SAMUEL McGOWAN,
District Clerk.

Midland District, Council Chamber,
Kingston 14th, August, 1844. i-16

In the District Court.

Victoria District } BY virtue of a writ
to wit. } of Attachment, issued out of the District Court of the Victoria District, and to me directed, against the estate, real as well as personal, of Noble Barry, an absconding or concealed debtor, at the suit of William Robertson, for the sum of twenty-nine pounds thirteen shillings: I have seized all the estate, real as well as personal, of the said Noble Barry, and unless the said Noble Barry return within the jurisdiction of the said Court, and put in bail to the action within three calendar months, or cause the said claim to be discharged, all the real and personal estate of the said Noble Barry, or so much thereof as may be necessary, will be held liable for the payment, benefit, and satisfaction of the said claim.

J. W. DUNBAR MOODIE,
Sheriff.

Sheriff's Office, Belleville,
1st June, 1844.
First published in Gazette June 13, 1844

Sheriff's Sale of Lands.

Colborne District } BY virtue of a writ
to wit. } of Fieri Facias, issued out of Her Majesty's District Court, in and for the said District of Colborne, and to me directed, against the lands and tenements of Bartholomew Kenaly, at the suit of James McCutcheon; I have seized and taken as belonging to the said Bartholemew Kenaly, Lot number 1, in the 11th concession of the Township of Emily; which property, together with all the appurtenances thereunto belonging, I shall offer for sale at the Court House, in the Town of Peterboro, on Saturday, the 7th day of December next, at the hour of 12 o'clock, noon.

W. S. CONGER,
Sheriff.

Sheriff's Office, Peterboro,
2nd September, 1844. i-19

In the District Court.

Colborne District } BY virtue of a writ
to wit. } of Attachment, issued out of Her Majesty's Colborne District Court, and to me directed, against the estate, real and personal, of Edward Duffy, an absconding or concealed debtor, at the suit of George Strange Boulton, for the sum of thirty-eight pounds eleven shillings and eight pence: I have seized and taken all the estate, real as well as personal of the said Edward Duffy, and unless the said Edward Duffy return within the jurisdiction of the said Court, and put in bail to the action, or cause the said claim to be discharged within three calendar months, the real and personal estate of the said Edward Duffy, or so much thereof as may be necessary, will be held liable for the payment and satisfaction of the said claim.

W. S. CONGER,
Sheriff C. D.

Sheriff's Office, Peterboro,
1st June, 1844. sn-6
First published in Gazette June 13, 1844.

In the District Court.

James McCutcheon, Plaintiff,
vs.
Hugh Collum, Defendant.

Colborne District } THE sale of lands
to wit. } in the above cause, advertised to take place this day, has been postponed until Saturday, the 28th day of September next, at the same hour and place.

W. S. CONGER,
Sheriff.

Sheriff's Office, Peterboro,
24th August, 1844. i-17

SHERIFF'S SALE OF LANDS.

Colborne District } BY virtue of a writ
to wit. } of Fieri Facias, issued out of Her Majesty's District Court, in and for the said District of Colborne, and to me directed, against the lands and tenements of Thomas Trail, at the suit of Daniel Malony; I have seized and taken, as belonging to the said Thomas Trail, the following lands, viz.—

Lot number 20, in the third concession, and the west half of lot number 19, in the 7th concession of the township of Douro, together with all buildings and appurtenances thereto belonging; which property I shall offer for sale at the Court House, in the town of Peterboro', on Saturday, the ninth day of November next, at the hour of 12 o'clock, noon.

W. S. CONGER,
Sheriff.

Sheriff's Office, Peterboro',
6th August, 1844 y-15

Sheriff's Sale of Land Postponed.

Newcastle District } THE sale of lands
to wit. } in the following suits, advertised to take place here, this day, are postponed until Saturday the fifth day of October next, at 12 o'clock, noon, at my office, viz:—

Thomas Brown Anderson, John Blackwood Forsyth, and William Forsyth, Plaintiffs,
vs.
John R. McAulay, Defendant:
Lot No. 10 and lot No. 11, in concession A, and lot No. 16, in 1st concession, township of Murray.

Austin Cuvillier, John Cuvillier, and Austin Cuvillier the younger, Plaintiffs,
vs.
George B. Spencer, Defendant:
Lot No. 16, concession A, township of Hamilton.

William Crawford, Hugh Crawford, James Smith, and Robert Waddell, Executors, &c. Plaintiffs,
vs.
George. H. Grierson, Defendant:
Broken lot No. 28, in 12th concession Cartwright, 47 acres; and lot No. 13, in 10th concession of Haldimand, 100 acres.

H. RUTTAN,
Sheriff.

Sheriff's Office, Cobourg,
August 24th, 1844. i-17

TREASURER'S OFFICE, *Home District*,
July 31st, 1844.

THE following Lands in this District, being eight years and upwards in arrears for taxes, are liable to be sold, unless paid immediately.

ALBION.

Con.	Nos.
3	East half 22 East half 35.
5	22, 27.
7	West half 29.
9	East part 27.
10	East part 26.

BROCK.

4	East half 9, West half 9, West half 12, East half 14, West half 21.
9	West half 18, East half 18.
12	West half 6.
14	16.

CALEDON EAST.

3	East part 27.
5	East half 20.
6	2.

CALEDON WEST.

1	South half 6.
2	21, West half 22, East half 23, 28.
3	S. W. half 26, S. W. half 27.
5	West half 13. West half 14, 16.
6	East half 13, East part 31, West part 31.

CHINGUACOUSY WEST.

5	West half 33.

COLLINGWOOD.

1	7, 18.
2	South half 4, 7, 8, North part 19, 21.
3	North half 6, East half 18.
4	2.
5	6, North half 9, 13, 24 25.
6	1, 4, 11, 23, North half 24,
7	1, 5, 6, 7, 11, South half 16, 19, 20, 22.
8	7, 23, South half 26, 28.
9	7, 13, 22. 31.
10	West half 10, 6, 7, 8, 12, 21, 24, 28, North half 31, South half 31.
11	3, 5, 6, 7, 9, South half 11, North half 18, 24, 39.
12	2, South half 11, North half 17, 18. 21, North half 23, South half 23, 24, 25, 30, 31, 32, 35, 36, 37.

ETOBICOKE:

Southern Division, on Lake & Humber.

1	11, 12.
2	8, 9, 10, 11, 12.
3	6, 7, 8, 10, 11, 12, 13.
4	6, 7.

Southern Division, Broken Fronts.

1	8, 9. 10, 11, 12.

Northern Division, fronting Humber.

1	31.

GEORGINA.

1	10.
2.	1, 4, 12, part 13, 16, 25.
3	3.
4	2, East half 11, West half 11.

EAST GWILLIMBURY.

Con.	Nos.
5	Part 6, part 6, 7.
6	Part 10, part 10, part 21.
7	6, West half 7, 16, West qr. 17 part of S. half 19, part of S. half 19, North half 19, 20.

NORTH GWILLIMBURY.

4	2. 4.
5	13.
6	Part 4, part 4.
7	North half 7.

KING.

2	17, 18.
4	15.
7	West half 13, West half 30, West half 31.
8	East half 22.
10	Part 18, 23.
12	12.

MARA.

1	South-east part 1.
7	South half 13, South half 14, South half 16.
9	South half 6, South half 7, South half 9, 14, South half 16, 29.
10	North half 4, North half 10, South half 10, 19, North half 22.
11	South half 4, South half 9, South half 10, 12, North half 14, 17, 26, South half 27.
8	26, 27 28, 29.
12	North half 7, North half 8, South half 11, South half 13, South half 14, South half 15, 18 19, 21.
13	16, 19.
	Broken Front.
A	1, 2, West half 13, East half 13

PICKERING.

7	West half 30, West half 33.

REACH.

1	West half 16.
2	South half 2.
6	East half 13, South half 20.
7	15.
9	3.
10	East quarter 9, 24.
11	7, 8.
12	North part 21.
13	23.

SCARBOROUGH.

2	North half 9.
5	Part 13.

ST. VINCENT.

2	1.
3	2, 6.
4	3.
5	7, 12.
6	14, 16.
7	6, South half 17.

SCOTT.

3	19. 20, South half 33.
4	4, 22.
5	1, 6, 18, 26, North half 29.
6	South half 25, 26, 32.
7	East half 4, 9, 20, 22, 23.

THORAH.

3	21.
4	East half 10.
5	11.
6	6, 15.
7	East half 1.
11	4.

UXBRIDGE.

1	17.
3	23.
4	24, 35.
5	West half 22, East half 22, West half 23.
7	25.

VAUGHAN.

Con.	Nos.
2	22.
8	18
9	24, East half 25.
10	East half 25, West half 25.

WHITCHURCH.

6	17.
7	23.

J. S. HOWARD,
sn-17 Treasurer.

SHERIFF'S SALE.

Gore District } ON TUESDAY, the
to wit. } 12th day of November next, at 12 o'clock, noon, will be sold by public auction, at the Court House, in the Town of Hamilton, the undermentioned lands with the tenements thereon, seized in the following suits, viz:

In the Queen's Bench.
Peter McCowan, Plaintiff,
vs.
Thomas Choate and Peter Hunter Hamilton, Executors of Plumer Burley, deceased, Defendants.

Also,
John Lovejoy, Plaintiff,
vs.
Thomas Choate and Peter Hunter Hamilton, Executors of Plumer Burley, deceased, Defendants.

Lots numbers 118 and 121, West side of George Street, Town of Hamilton.

ALSO—
Robert Sewell, Plaintiff.
vs.
John Law, one &c. and
John Start, one &c. Defendants.

Part of lot number 17, in the third concession, or fourth range, of the township of Barton, containing ten acres, more or less. Also lots numbers 61 & 62, on the south side, and lot number 42 on the north side of Tyburn street, in the town of Hamilton, containing ¾ of an acre.

E. CARTWRIGHT THOMAS,
Sheriff, G. D

Sheriff's Office, Hamilton,
6th August, 1844 14-f

Sheriff's Sale.

Gore District } ON TUESDAY, the
to wit. } 3 d day of December next, at 12 o'clock, at noon, will be sold by public auction, at the Court House, in the Town of Hamilton, the undermentioned lands and tenements, taken in execution in the following suits, viz:—

In the Queen's Bench.
Mary Lyons, Executrix, and Joseph Lyons, Executor, of Harker Lyons, deceased, Plaintiff's,
vs.
Toussaint Vincent Desjardins and Jean Louis Desjardins, Defendants.

Part of Lot number 18, in the first Concession of the Township of West Flamboro', situate on the Desjardins Canal basin, containing one acre, more or less, on which is erected a large frame storehouse. Also, part of lot number 17, in the first Concession of the said Township of West Flamboro', containing two acres, more or less.

—ALSO—

In the Queen's Bench.
John Mills and Warren Holton, Plaintiff's
vs.
Allan McDonell, John Law, and William J. Kerr, Defendants.

Sheriff's Sale.

Gore District } ON Tuesday, the 10th
to wit } day of December next, at 12 o'clock, at noon, will be sold by public auction, at the Court House, in the Town of Hamilton, the undermentioned lands and tenements, by virtue of a writ of *Venditioni Exponas*, issued in the following suits, viz:

In the Queen's Bench.
Edward Clark Campbell, Plaintiff,
vs.
Elizabeth Clench, Defendant.

The following lands granted to the said Elizabeth Clench, of the town of Niagara, Widow of the late Ralph Clench, Esquire, comprising all that parcel of land in the township of Brantford, in the county of Wentworth, in the District of Gore, situate on the west side of the Grand River, and originally leased by the late Capt. Joseph Brant, agent of the Six Nations Indians, to the said Elizabeth Clench, for the term of 999 years; that is to say, commencing where a post has been planted on the west shore of the Grand River, on the limit between the farm known as the Brant farm, and the said tract or parcel of land; thence south 65 degrees west, one hundred and fifty-six chains 75 links, more or less, to where a post has been planted at the north west angle of the said tract or parcel of land, eight chains 23 links from the southern limit of the lands of W. Johnson Kerr; then south 27 degrees 30 minutes west, 77 chains 94 links, more or less, to where a post has been planted on the northerly side of No. 13; being the northern limit of the lands of the Phelps family; then south 62 degrees 30 minutes east, 20 chains, more or less, to where a post has been planted, also on the northern limit of the lands of the said Phelps family, and on the limit between the said tract or parcel of land and the lands granted to Alexander Young; then north 27 degrees 30 minutes east, 25 chains, more or less, to where a post has been planted at the north west angle of the lands of the said Alex'r. Young; then south 62 degrees 30 minutes east, 20 chains, more or less, to where a post has been planted at the north-east angle of the lands of the said Alexander Young, and on the limit between the said tract or parcel of land and the lands of Jemima Stewart and Sarah Ruggles; then north 27 degrees 30 minutes east, 52 chains 94 links, more or less, along the limit between the said parcel or tract of land, and the lands of the said Jemima Stewart and Sarah Ruggles, to where a post has been planted; then north 65 degrees east, 110 chains 60 links, more or less, also along the limit between the said tract or parcel

LAKE ERIE.

David R. Springer, Edward Jackson, and Diborah Springer, Executors of Oliver T. Springer, deceased, Plaintiff's,
vs.
Allan McDonell, John Law, and William J. Kerr, Defendants.

Part of lot number 17, in the 3rd Concession, or 4th range, of the Township of Barton, containing ten acres, more or less. Also lots numbers 61 and 62, on the south side, and lot number 42, on the north side of Tyburn Street, in the Town of Hamilton, containing ¾ of an acre.

E. CARTWRIGHT THOMAS,
Sheriff.

Sheriff's Office, Hamilton,
29th August, 1844. 18-i

Sheriff's Sale.

Gore District } ON Tuesday, the 10th
to wit } day of December next, at 12 o'clock, at noon, will be sold by public auction, at the Court House, in the Town of Hamilton, the undermentioned lands and tenements, by virtue of a writ of *Venditioni Exponas*, issued in the following suits, viz:

In the Queen's Bench.
Edward Clark Campbell, Plaintiff,
vs.
Elizabeth Clench, Defendant.

The following lands granted to the said Elizabeth Clench, of the town of Niagara, Widow of the late Ralph Clench, Esquire, comprising all that parcel of land in the township of Brantford, in the county of Wentworth, in the District of Gore, situate on the west side of the Grand River, and originally leased by the late Capt. Joseph Brant, agent of the Six Nations Indians, to the said Elizabeth Clench, for the term of 999 years; that is to say, commencing where a post has been planted on the west shore of the Grand River, on the limit between the farm known as the Brant farm, and the said tract or parcel of land; thence south 65 degrees west, one hundred and fifty-six chains 75 links, more or less, to where a post has been planted at the north west angle of the said tract or parcel of land, eight chains 23 links from the southern limit of the lands of W. Johnson Kerr; then south 27 degrees 30 minutes west, 77 chains 94 links, more or less, to where a post has been planted on the northerly side of No. 13; being the northern limit of the lands of the Phelps family; then south 62 degrees 30 minutes east, 20 chains, more or less, to where a post has been planted, also on the northern limit of the lands of the said Phelps family, and on the limit between the said tract or parcel of land and the lands granted to Alexander Young; then north 27 degrees 30 minutes east, 25 chains, more or less, to where a post has been planted at the north west angle of the lands of the said Alex'r. Young; then south 62 degrees 30 minutes east, 20 chains, more or less, to where a post has been planted at the north-east angle of the lands of the said Alexander Young, and on the limit between the said tract or parcel of land and the lands of Jemima Stewart and Sarah Ruggles; then north 27 degrees 30 minutes east, 52 chains 94 links, more or less, along the limit between the said parcel or tract of land, and the lands of the said Jemima Stewart and Sarah Ruggles, to where a post has been planted; then north 65 degrees east, 110 chains 60 links, more or less, also along the limit between the said tract or parcel

of land and the land of the said Lemuel Stewart and Sarah Scuggles, to where a post has been planted at the Grand River; then northerly along said Grand River against the stream, to the place of beginning, containing 657½ acres, more or less.

E. CARTWRIGHT THOMAS.
Sheriff G. D.

Sheriff's Office, Hamilton,
2nd September, 1844. 18-i

ATTACHMENT.

Brock District, to wit. } BY virtue of a writ of Attachment, issued out of Her Majesty's Court of Queen's Bench, at Toronto, and to me directed, against the estate, as well real as personal, of Thomas Hamilton and Joseph Thompson, absconding or concealed debtors, at the suit of George Jarvis Goodhue, for the sum of one hundred and twelve pounds and ten shillings: I have seized and taken all the estate, as well real as personal, of the said Thomas Hamilton and Joseph Thompson, and unless the said Thomas Hamilton and Joseph Thompson return within the jurisdiction of the said Court, of Queen's Bench, and put in bail to the action within three calendar months, or cause the said claim to be discharged, all the real and personal estate of the said Thomas Hamilton and Joseph Thompson, or as much thereof as may be necessary, will be held liable for the payment of the said claim.

JAMES CARRALL,
Sheriff, B. D.

Sheriff's Office, Woodstock,
July 13th, 1844. sn-12

First published in Gazette July 25, 1844

SHERIFF'S SALE.

Brock District, To Wit. } BY virtue of a writ of *Ven. Exp. and Fi. Fa.* issued out of Her Majesty's Court of Queen's Bench, and to me directed, against the lands and tenements of Abraham A. Rapelje, John Weir, and James Neville, at the suit of William Wheeler; I have seized and taken in execution, as belonging to the said John Weir, lot No. 19 in the 4th concession, 200 acres, and lot No. 14 in the 1st concession, also 200 acres, all of the township of Burford in the District aforesaid, which I will expose for sale at the Court House, in the town of Woodstock, on Monday, the 14th day of October next, at the hour of 12 o'clock, noon.

JAMES CARRALL,
Sheriff B. D.

Sheriff's Office, Woodstock,
July 20, 1844. i-17

Sheriff's Sale.

London District, to wit. } BY virtue of two writs of Fieri Facias, issued out of Her Majesty's Court of Queen's Bench, and to me directed, against the lands and tenements of Charles Duncombe, an absconding or concealed debtor, at the several suits of Moses Duncombe and William Stennett; I have seized and taken two parts of the east side of lot number one, in the sixth concession of Burford, 10 acres, more or less; which property I shall offer for sale at the Court House, in the Town of London, on Saturday the 21st day of December, next ensuing, at noon.

JAMES HAMILTON,
Sheriff, L. D.

Sheriff's Office, London,
September 16, 1844. i-20

In the District Court.

Western District, to wit. } BY virtue of a writ of Attachment, issued out of Her Majesty's Western District Court, and to me directed against the estate, real and personal, of Thos. Lally, the younger, Executor of Thomas Lally, the elder, deceased, an absconding or concealed debtor, at the suit of Josiah Strong and Elisha Strong, for the sum of thirteen pounds six shillings and four pence. I have seized all the estate, real as well as personal, of the said Thomas Lally, the younger, Executor of Thomas Lally, the elder, deceased, and unless the said Thos. Lally, the younger Executor as aforesaid, return within the jurisdiction of the said Court, and put in bail to the action within three calendar months, or cause the said claim to be discharged, all the estate, real and personal, of the said Thomas Lally, the younger, Executor of Thos. Lally, the elder, deceased, or so much thereof as may be necessary, will be held liable for the payment, benefit and satisfaction of the said claim.

GEORGE WADE FOOTT,
Sheriff, W. D.

Sheriff's Office, Sandwich,
August 22nd, 1844. 18-sn

First published in Gazette 5th *Sept.* 1844.

In the Queen's Bench.
Alexander Duff, Plaintiff,
and
Wolston Alexander Dixie, Defendant.

BY virtue of an alias writ of Fieri Facias, issued out of Her Majesty's Court of Queen's Bench, and to me directed, against the lands and tenements of Wolston Alexander Dixie, I have seized and taken as belonging to the said Wolston Alexander Dixie, lots numbers 53 and 54, in the first Concession of the Township of Colchester; which property I will offer for sale at the Court House, in the Town of Sandwich, on Monday, the 21st day of October next, at 12 o'clock noon, for cash only.

All persons having any claims on the above property, are requested to make them known to me, on or before the day of sale.

GEORGE WADE FOOTT,
Sheriff, W. D.

Sheriff's Office, Sandwich,
July 25th, 1844. 18-i

DISSOLUTION OF CO-PARTNERSHIP.

THE business lately carried on in Whitby, under the firm of JAMES CONNELL & COMPANY, has this day been dissolved, by mutual consent.

JAMES CONNELL.
JAMES WALLACE.

JAMES DRAPER, WITNESS.
THOMAS STEVENSON, do.

Mr. JAMES WALLACE, Whitby, will settle all claims against the late concern, and all notes and accounts are to be paid to him immediately, in order to prevent expenses being incurred.

Whitby, 5th Sept. 1844. n-19

NOTICE.

THE Co-partnership existing between JOHN HENDERSON and JAMES HENDERSON, in this City, under the name and style of J. & J. HENDERSON, general Dealers in Dry Goods, Groceries, &c &c. has been DISSOLVED this day, by mutual consent. All debts due by the said Firm, will be paid by John Henderson, and all debts due to the said Firm are to be paid to the said John Henderson.

JOHN HENDERSON,
JAMES HENDERSON.

WITNESS PRESENT:
Andrew Henderson.

Toronto, 2nd September, 1844. n-18

Crown Office, Toronto,
August 8th, 1844.

NOTICE is hereby given, that the Courts of Oyer and Terminer, and General Gaol Delivery, and of Assize, and of Nisi Prius, in and for the several Districts of that part of the Province of Canada formerly Upper Canada, will be as follows:—

THE HONOURABLE THE CHIEF JUSTICE.

District.	Town	
Ottawa ...	L'Orignal .	Friday, 13th Sept.
Dalhousie .	Bytown ...	Tuesday, 17th Sept.
Bathurst...	Perth.....	Tuesday, 24th Sept.
Johnstown.	Brockville.	Tuesday, 1st Oct.
Eastern ...	Cornwall..	Tuesday, 8th Oct.

THE HON. MR. JUSTICE HAGERMAN.

Colborne ..	Peterboro'.	Tuesday, 10th Sept.
Newcastle..	Cobourg..	Monday, 16th Sept.
P. Edward,	Picton....	Wednesday, 2d Oct.
Victoria...	Belleville..	Monday, 7th Oct.
Midland...	Kingston..	Monday, 14th Oct.

THE HON. MR. JUSTICE JONES.

Talbot	Simcoe....	Monday, 9th Sept.
Gore	Hamilton..	Thursday, 12th Sep.
Niagara ...	Niagara...	Monday, 23rd Sept.
Home.....	Toronto...	Monday, 7th Oct.
Simcoe....	Barrie.....	Tuesday, 15th Oct.

THE HONOURABLE MR. JUSTICE MCLEAN.

Wellington.	Guelph ...	Tuesday, 10th Sept.
Huron.....	Goderich..	Monday, 16th Sept.
Western ...	Sandwich.	Monday, 23rd Sept.
London....	London...	Monday, 30th Sept.
Brock	Woodstock	Tuesday, 8th Oct.

Of which all Sheriffs, Coroners, Magistrates, Gaolers, and other Peace Officers, are commanded to take notice.

By Order of the Court,
CHARLES C. SMALL,
Clerk of the Crown and Pleas.

e-15

NOTICE.

THE Co-partnership heretofore existing between Malcolm Cameron, of Port Sarnia, and Robert Moderwell, of Goderich, under the style of R. Moderwell & Co. is this day disolved by mutual consent, and with full satisfaction to both parties.

The business hereafter will be conducted as usual by Robert Moderwell, to whom all debts due will be paid, all persons to whom they are indebted will please send in their accounts to him.

M. CAMERON,
R. MODERWELL.

Goderich, 16th *August* 1844. 18-n

JUST PUBLISHED,
THE FIRST & SECOND VOLUME,
OF THE
Statutes of Upper Canada,
TO THE
TIME OF THE UNION,
FOR SALE at the "GAZETTE OFFICE,"
No. 5, Yonge-Street, Toronto,
Price Fifty Shillings, Cash, each.
ROBERT STANTON.
Gazette Office, Toronto,
July, 1844.

TORONTO:—Printed and published, under authority, by RICHARD WATSON, No. 5, Yonge-Street.

Upper Canada Gazette.

VOL. XIX. TORONTO, THURSDAY, SEPTEMBER 26, 1844. NO. 21

By Authority.

SECRETARY'S OFFICE,
Montreal, 21st September, 1844.

HIS EXCELLENCY THE GOVERNOR GENERAL has been pleased to allow MR. RICHARD WATSON to continue to publish the *Upper Canada Gazette*, by authority, in place of ROBERT STANTON, Esquire, resigned.

In the District Court.

Ottawa District, to wit. } BY virtue of a writ of Attachment, issued out of the District Court for the said District, and to me directed, against the estate, real and personal, of George Cutt, an absconding or concealed debtor, at the suit of Peter McLauren, for the sum of twenty pounds: I have seized all the estate, real as well as personal, of the said George Cutt, and unless the said George Cutt return within the jurisdiction of the said Court, and put in bail to the action within three calendar months, or cause the said claim to be discharged, all the real and personal estate of the said George Cutt, or so much thereof as may be necessary, will be held liable for the payment, benefit, and satisfaction of the said claim.

CHARLES P. TREADWELL,
Sheriff.

By JAMES O. GATES,
Deputy Sheriff.

Sheriff's Office, L'Orignal,
15th July, 1844. sn-14

First published in Gazette August 1, 1844

Sheriff's Sale of Lands.

Eastern District, to wit. } ON MONDAY, the twenty-first day of October next, 1844, at 10 o'clock, A. M. will be sold by public auction, at the Court House, in the Town of Cornwall, the undermentioned lands and tenements, taken in execution in the following suits:—

In the Queen's Bench.

John Fisher, Francis Hunter, and Alexr. Dewar *vs.* Allan McDonell.

West half No. 10, in the 5th concession, on the south bank River aux Raisin, in the Township of Cornwall.

In the Queen's Bench.

John McDonald, Donald McMillann, and Donald Æneas McDonald, executors of the last will and testament of Duncan McDonell, deceased, *vs.* Allan McDonell.

West half No. 10, in the 5th concession, on the south bank River aux Raisin, in the Township of Cornwall.

A. McMARTIN,
Sheriff.

Sheriff's Office, Cornwall,
16th July, 1844. i-20

Sheriff's Sale of Lands.

Eastern District, to wit. } ON MONDAY the twenty-eighth day of October next, 1844, at 12 o'clock noon, will be sold at public auction, at the Court House, in the Town of Cornwall, the undermentioned lands and tenements taken in execution in the following suits viz:—

In the Queen's Bench.

John Fisher,
vs.
Alexander McGreor,

West half of lot number seven, and the East half of lot number eight; West half of lot number fourteen, and lot number fifteen, south bank River aux Raisin, Township of Charlottenburg,—lot number six in the second concession of the Township of Finch, and lot number twenty-three in the fourth concession of the Township of Matilda.

In the District Court.

John N. Ault,
vs.
Robert Lyle.

Lot number seven, in the third concession of the Township of Winchester, seized by virtue of a writ of Fieri Facias, and will be sold by virtue of a writ of Venditioni Exponas.

A. McMARTIN,
Sheriff, E. D.

Sheriff's Office, Cornwall,
23rd July, 1844. i-20

Sheriff's Sale of Lands.

Dalhousie District, to wit. } BY virtue of a writ of Fieri Facias, issued of the Queen's Bench, at Toronto, and to me directed, against the lands and tenements of John Curry at the suit of Robert Kerr; I have seized and taken in execution all the right, title, and interest, of the said John Curry of, in, and to lot number twenty-six, in the eleventh Concession of the Township of Huntley, in said District, which I shall offer for sale at the Court House, in the Town of Bytown, at twelve o'clock noon, on Tuesday, the twenty sixth day of November next.

EDWARD MALLOCH,
Sheriff.

Sheriff's Office, Bytown,
August 7th, 1844. i-16

Sheriff's Sale of Land.

Johnstown District, to wit. } ON Friday, the 29th day of November next, 1844, at twelve o'clock noon, will be sold at Public Auction, at the Court House, in the Town of Brockville, the under-mentioned lands and tenements taken in Execution in the following suits, viz:—

In the Queen's Bench.

Joseph Cowan
vs.
John Cowan & Patrick Murray:

Town lot, with Cottage, out-houses, &c. in the Town of Prescott, being town lot, number six, on the south side of the King's High Way, in the said Town of Prescott, as laid down on the plan of the additional Survey of the said Town of Prescott, commonly known as the property of Cowan and Murray. Also, two town lots in the Town of Brockville, on the west side of Perth-street, with stone house and out-houses, &c. known as the property of the said Patrick Murray.

In the Queen's Bench.

John Kilborn
vs.
Peter Ryan:

North west half of lot number five, in the fifth Concession of the Township of North Crosby, 100 acres, more or less:—

In the Queen's Bench,

Upon a Writ of Venditioni Exponas:—

Joshua Bates
vs.
Ogle R. Gowan and William Harris.

Lot number 12, in the 9th Concession of the Township of Lansdown. Rear part of lot number 6, in the 11th Concession of the Township of Lansdown. East half of lot number 13, in the 5th Concession of the Township of Leeds. West half of lot number 10, in the 8th Concession of the Township of Elizabethtown. East half of lot number 8, in the 11th Concession of the Township of Elizabethtown. Lot number 1, in the 7th Concession of the Township of South Crosby. Part of lot number 8, in the 1st Concession of the Township of South Crosby.

In the Johnstown District Court.

Fordyce and Lothrop
vs.
Pamelia Jones.
George W. Arnold
vs.
Pamelia Jones.

Town lot in the Town of Brockville, on the west side of King or Main Street, adjoining the land owned and occupied by Joseph Taylor, 100 feet front, and 120 ft. deep, more or less. Also Town lot on the west side of Clarissa Street, in rear of the land owned and occupied by Joseph Taylor, aforesaid, 100 feet square, more or less. Also Town lot on the east side of Clarissa Street, in rear of the land owned and occupied by James Kincaid, 100 feet square, more or less.

In the Johnstown District Court.
Ephraim Dezlea
vs.
William Cowan.

Lot number 14, and front half of lot No. 15, in the 4th Concession of the Township of Elizabethtown, in the Johnstown District.

ADIEL SHERWOOD,
Sheriff, J. D.

Sheriff's Office, Brockville,
August 20th, 1844. 18-i

ORDERED, That the Treasurer be directed to receive the amount of taxes tendered, together with redemption money, and 6 per cent from one year after the date of purchase by the District, by purchase at Sheriff's sale, as the former owner may wish to redeem.

SAMUEL McGOWAN,
District Clerk.

Midland District, Council Chamber,
Kingston 14th, August, 1844. i-16

NOTICE.

Colborne District } BY virtue of cer-
to wit. } tain warrants issued by the Clerk of the Peace, for the collection of Land Taxes due in the Townships of Asphodel, Bexley, Belmont, Dummer, Douro, Emily, Ennismore, Eldon, Fenelon, Harvey, Marapoos, Monaghan, Ops, Otonabee, Smith, and Verulam,—I shall, on the second day of the sitting of the Court of Quarter Sessions of the Peace for the said District, in April next, at the hour of 12 o'clock, noon, expose to sale so much of each lot or parcel of land contained in such warrants, the taxes on which shall not have been previously paid, as shall, at *two shillings and six pence per acre*, amount to the said taxes and charges thereupon; and in case any of the lands shall then remain unsold, I shall sell all such on the second day of July Quarter Sessions following, at the hour of 12 o'clock, noon, for such price as they will bring.

W. S. CONGER,
Sheriff, C. D.

Sheriff's Office, Peterboro,'
8th August, 1844. i-21

Sheriff's Sale of Lands.

Colborne District } BY virtue of a writ
to wit. } of Fieri Facias, issued out of Her Majesty's District Court, in and for the said District of Colborne, and to me directed, against the lands and tenements of Bartholemew Kenaly, at the suit of James McCutcheon; I have seized and taken as belonging to the said Bartholemew Kenaly, Lot number 1, in the 11th concession of the Township of Emily; which property, together with all the appurtenances thereunto belonging, I shall offer for sale at the Court House, in the Town of Peterboro, on Saturday, the 7th day of December next, at the hour of 12 o'clock, noon.

W. S. CONGER,
Sheriff.

Sheriff's Office, Peterboro,
2nd September, 1844. i-19

SHERIFF'S SALE OF LANDS.

Colborne District } BY virtue of a writ
to wit. } of Fieri Facias, issued out of Her Majesty's District Court, in and for the said District of Colborne, and to me directed, against the lands and tenements of Thomas Trail, at the suit of Daniel Malony; I have seized and taken, as belonging to the said Thomas Trail, the following lands, viz.—

Lot number 20, in the third concession, and the west half of lot number [illegible] in the 7th concession of the township of Douro, together with all buildings and appurtenances thereto belonging; which property I shall offer for sale at the Court House, in the town of Peterboro', on Saturday, the ninth day of November next, at the hour of 12 o'clock, noon.

W. S. CONGER,
Sheriff.

Sheriff's Office, Peterboro',
6th August, 1844. y-15

In the District Court.
James McCutcheon, Plaintiff,
vs.
Hugh Collum, Defendant.

Colborne District } THE sale of lands
to wit. } in the above cause, advertised to take place this day, has been postponed until Saturday, the 28th day of September next, at the same hour and place.

W. S. CONGER, Sheriff.

Sheriff's Office, Peterboro,'
24th August, 1844. i-17

Sheriff's Sale of Land Postponed.

Newcastle District } THE sale of lands
to wit. } in the following suits, advertised to take place here, this day, are postponed until Saturday the fifth day of October next, at 12 o'clock, noon, at my office, viz:—

Thomas Brown Anderson, John Blackwood Forsyth, and William Forsyth, Plaintiffs,
vs.
John R. McAulay, Defendant:
Lot No. 10 and lot No. 11, in concession A, and lot No. 16, in 1st concession, township of Murray.

Austin Cuvillier, John Cuvillier, and Austin Cuvillier the younger, Plaintiffs,
vs.
George B. Spencer, Defendant:
Lot No. 16, concession A, township of Hamilton.

William Crawford, Hugh Crawford, James Smith, and Robert Waddell, Executors, &c. Plaintiffs,
vs.
George. H. Grierson, Defendant:
Broken lot No. 23, in 12th concession Cartwright, 47 acres; and lot No. 13, in 10th concession of Haldimand, 100 acres.

H. RUTTAN,
Sheriff.

Sheriff's Office, Cobourg,
August 24th, 1844. i-17

Postponed Sheriff's Sale of Lands.

ON Thursday, the 10th day of October next, at twelve o'clock at noon, will be sold by public auction, at the Court House, in the City of Toronto, the undermentioned lands and tenements, taken in execution in the following suits, viz:—

In the Queen's Bench.

John Alexander Vail *vs.* Price Mallory:
Lots Nos. 22, in the 6th and 7th concession, St. Vincent, and Nos. 25, in the 6th and 7th concession of St. Vincent.

In the Queen's Bench.

James Perrin and James Lewis Perrin *vs.* Acquilla Bennett, the elder, an absconding debtor:
Three-fourths of lot No. 19, in the 6th concession of North Gwillimbury.

W. B. JARVIS,
Sheriff, H. D.

Sheriff's Office, Toronto,
10th September, 1844. n-21

In the District Court.

Home District } BY virtue of a writ
to wit. } of Attachment, issued out of the District Court of the Home District and to me directed, against the estate, real as well as personal, of Thomas Rigby, an absconding or concealed debtor, at the suit of John Heffernen, for the sum of twenty-five pounds: I have seized all the estate, real as well as personal, of the said Thomas Rigby, and unless the said Thomas Rigby return within the jurisdiction of the said Court, and put in bail to the action within three calendar months, or cause the said claim to be discharged, all the real and personal estate of the said Thomas Rigby, or so much thereof as may be necessary, will be held liable for the payment, benefit, and satisfaction of the said claim.

W. B. JARVIS,
Sheriff, H. D.

Sheriff's Office, Toronto,
24th September, 1844. sn-21
First published in Gazette Sept. 26, 1844.

TREASURER'S OFFICE, *Home District*,
July 31st, 1844.

THE following Lands in this District, being eight years and upwards in arrears for taxes, are liable to be sold, unless paid immediately.

ALBION.

Con.	Nos.
3	East half 22 East half 35.
5	22, 27.
7	West half 29.
9	East part 27.
10	East part 26.

BROCK.

4	East half 8, West half 9, West half 12, East half 14, West half 21.
9	West half 18, East half 18.
12	West half 6.
14	16.

CALEDON EAST.

3	East part 27.
5	East half 20.
6	2.

CALEDON WEST.

1	South half 6.
2	21, West half 22, East half 23, 28.
3	S. W. half 26, S. W. half 27.
5	West half 13, West half 14, 16.
6	East half 13, East part 31, West part 31.

CHINGUACOUSY WEST.

5	West half 33.

COLLINGWOOD.

1	7, 18.
2	South half 4, 7, 8, North part 19, 21.
3	North half 6, East half 18.
4	2.
5	6, North half 9, 13, 24 25.
6	1, 4, 11, 23, North half 24.
7	1, 5, 6, 7, 11, South half 16, 19, 20, 22.
8	7, 23, South half 26, 28.
9	7, 13, 22, 31.
10	West half 10, 6, 7, 8, 12, 21, 24, 28, North half 31, South half 31.
11	3, 5, 6, 7, 9, South half 11, North half 18, 24, 39.
12	2, South half 11, North half 17, 18, 21, North half 23, South half 23, 24, 25, 30, 31, 32, 35, 36, 37.

ETOBICOKE:

Con.	Nos.
Southern Division, to Lake & Head to	
1	11, 12.
2	8, 9, 10, 11, 12.
3	6, 7, 8, 10, 11, 12, 13.
4	6, 7.
Southern Division, Broken Fronts.	
1	8, 9, 10, 11, 12.
Northern Division, fronting Humber.	
1	31.

GEORGINA.

1	10.
2	1, 4, 12, part 13, 16, 25.
3	3.
4	2. East half 11, West half 11.

EAST GWILLIMBURY.

5	Part 6, part 6, 7.
6	Part 10, part 10, part 21.
7	6, West half 7, 16, West qr. 17, part of S. half 19, part of S. half 19, North half 19, 20.

NORTH GWILLIMBURY.

4	2, 4.
5	13.
6	Part 4, part 4.
7	North half 7.

KING.

2	17, 18.
4	15.
7	West half 13, West half 30, West half 31.
8	East half 22.
10	Part 18, 23.
12	12.

MARA.

1	South-east part 1.
7	South half 13, South half 14, South half 16.
9	South half 6, South half 7, South half 9, 14, South half 16, 29.
10	North half 4, North half 10, South half 10, 19, North half 22.
11	South half 4, South half 9, South half 10, 12, North half 14, 17, 26, South half 27.
8	26, 27 28, 29.
12	North half 7, North half 8, South half 11, South half 13, South half 14, South half 15, 18, 19, 21.
13	16, 19.
Broken Front.	
A	1, 2, West half 13, East half 13.

PICKERING.

7	West half 30, West half 33.

REACH.

1	West half 16.
2	South half 2.
6	East half 13, South half 20.
7	15.
9	3.
10	East quarter 9, 24.
11	7, 8.
12	North part 21.
13	23.

SCARBOROUGH.

2	North half 9.
5	Part 13.

ST. VINCENT.

2	1.
3	2, 6.
4	3.
5	7, 12.
6	14, 16.
7	6, South half 17.

SCOTT.

3	19, 20, South half 33.
4	4, 22.
5	1, 6, 18, 26, North half 29.
6	South half 25, 26, 32.
7	East half 4, 9, 20, 22, 23.

THORAH.

Con.	Nos.
3	21.
4	East half 10.
5	11.
6	6, 15.
7	East half 1.
11	4.

UXBRIDGE.

1	17.
3	23.
4	24, 35.
5	West half 22, East half 22, West half 25.
7	25.

VAUGHAN.

2	22.
8	18.
9	24, East half 25.
10	East half 25, West half 25.

WHITCHURCH.

6	17.
7	23.

J. S. HOWARD,
sn-17 Treasurer.

SHERIFF'S SALE.

Gore District } ON TUESDAY, the
to wit. } 12th day of November next, at 12 o'clock, noon, will be sold by public auction, at the Court House, in the Town of Hamilton, the undermentioned lands with the tenements thereon, seized in the following suits, viz:

In the Queen's Bench.
Peter McCowan, Plaintiff,
vs.
Thomas Choate and Peter Hunter Hamilton, Executors of Plumer Burley, deceased, Defendants.
Also,
John Lovejoy, Plaintiff,
vs.
Thomas Choate and Peter Hunter Hamilton, Executors of Plumer Burley, deceased, Defendants.

Lots numbers 118 and 121, West side of George Street, Town of Hamilton.
ALSO—
Robert Sewell, Plaintiff.
vs.
John Law, one &c. and
John Start, one &c. Defendants.

Part of lot number 17, in the third concession, or fourth range, of the township of Barton, containing ten acres, more or less. Also lots numbers 61 & 62, on the south side, and lot number 42 on the north side of Tyburn street, in the town of Hamilton, containing ¾ of an acre.

E. CARTWRIGHT THOMAS,
Sheriff, G. D

Sheriff's Office, Hamilton,
6th August, 1844 14-f

Sheriff's Sale.

Gore District } ON TUESDAY, the
to wit. } 3rd day of December next, at 12 o'clock, at noon, will be sold by public auction, at the Court House, in the Town of Hamilton, the under-mentioned lands and tenements, taken in execution in the following suits, viz:—

In the Queen's Bench.

Mary Lyons, Executrix, and Joseph Lyons, Executor, of Harker Lyons, deceased, Plaintiff's,
vs.
Toussaint Vincent Desjardins and Jean Louis Desjardins, Defendants.

Part of Lot number 18, in the first Concession of the Township of West Flamboro', situate on the Desjardins Canal basin, containing one acre, more or less, on which is erected a large frame store-house. Also, part of lot number 17, in the first Concession of the said Township of West Flamboro', containing two acres, more or less.

—ALSO—
In the Queen's Bench.

John Mills and Warren Holton, Plaintiff's
vs.
Allan McDonell, John Law, and William J. Kerr, Defendants.
—AND ALSO—
David R. Springer, Edward Jackson, and Diborah Springer, Executors of Oliver T. Springer, deceased, Plaintiff's,
vs.
Allan McDonell, John Law, and William J. Kerr, Defendants.

Part of lot number 17, in the 3rd Concession, or 4th range, of the Township of Barton, containing ten acres, more or les Also lots numbers 61 and 62, on the south side, and lot number 42, on the north side of Tyburn Street, in the Town of Hamilton, containing ¾ of an acre.

E. CARTWRIGHT THOMAS,
Sheriff.

Sheriff's Office, Hamilton, }
29th August, 1844. } 18-1

Sheriff's Sale.

Gore District } ON Tuesday, the 10th
to wit. } day of December next, at 12 o'clock, at noon, will be sold by public auction, at the Court House, in the Town of Hamilton, the under-mentioned lands and tenements, by virtue of a writ of *Venditioni Exponas*, issued in the following suits, viz:

In the Queen's Bench.
Edward Clark Campbell, Plaintiff,
vs.
Elisabeth Clench, Defendant.

The following lands granted to the said Elisabeth Clench, of the town of Niagara, Widow of the late Ralph Clench, Esquire, comprising all that parcel of land in the township of Brantford, in the county of Wentworth, in the District of Gore, situate on the west side of the Grand River, and originally leased by the late Capt. Joseph Brant, agent of the Six Nations Indians, to the said Elisabeth Clench, for the term of 999 years: that is to say, commencing where a post has been planted on the west shore of the Grand River, on the limit between the farm known as the Brant farm, and the said tract or parcel of land; thence south 65 degrees west, one hundred and fifty-six chains 75 links, more or less, to where a post has been planted at the north west angle of the said tract or parcel of land, eight chains 23 links from the southern limit of the lands of W. Johnson Kerr; then south 27 degrees 30 minutes west, 77 chains 94 links, more or less, to where a post has been planted on the northerly side of No. 13, being the northern limit of the lands of the Phelps family; then south 62 degrees 30 minutes east, 20 chains, more or less, to where a post has been planted, also on the northern limit of the lands of the said Phelps family, and on the limit between the said tract or parcel of land and the lands granted to Alexander Young; then north 27 degrees 30 minutes east, 25 chains, more or less, to where a post has been planted at the north west angle of the lands of the said Alex'r. Young; then south 62 degrees 30 minutes east, 20 chains, more or less, to where a post has been planted at the north-east

angle of the lands of the said Alexander Young, and on the line between the said tract or parcel of land and the lands of Jemima Stewart and Sarah Ruggles; then north 27 degrees 30 minutes east, 52 chains 94 links, more or less, along the limit between the said parcel or tract of land, and the lands of the said Jemima Stewart and Sarah Ruggles, to where a post has been planted; then north 65 degrees east, 110 chains 50 links, more or less, also along the limit between the said tract or parcel of land and the lands of the said Jemima Stewart and Sarah Ruggles, to where a post has been planted at the Grand River; then northerly along said Grand River against the stream, to the place of beginning, containing 657½ acres, more or less.

E. CARTWRIGHT THOMAS,
Sheriff G. D.

Sheriff's Office, Hamilton,
2nd September, 1844. 18-i

ATTACHMENT.

Brock District } BY virtue of a writ of
to wit. } Attachment, issued out of Her Majesty's Court of Queen's Bench, at Toronto, and to me directed, against the estate, as well real as personal, of Thomas Hamilton and Joseph Thompson, absconding or concealed debtors, at the suit of George Jarvis Goodhue, for the sum of one hundred and twelve pounds and ten shillings: I have seized and taken all the estate, as well real as personal, of the said Thomas Hamilton and Joseph Thompson, and unless the said Thomas Hamilton and Joseph Thompson return within the jurisdiction of the said Court, of Queen's Bench, and put in bail to the action within three calendar months, or cause the said claim to be discharged, all the real and personal estate of the said Thomas Hamilton and Joseph Thompson, or as much thereof as may be necessary, will be held liable for the payment of the said claim.

JAMES CARRALL,
Sheriff, B. D.

Sheriff's Office, Woodstock,
July 13th, 1844. sn-12

First published in Gazette July 25, 1844

SHERIFF'S SALE.

Brock District, } BY virtue of a writ of
To Wit. } *Ven. Exp. and Fi. Fa.* issued out of Her Majesty's Court of Queen's Bench, and to me directed, against the lands and tenements of Abraham A. Rapelje, John Weir, and James Nevills, at the suit of William Wheeler; I have seized and taken in execution, as belonging to the said John Weir, lot No. 19 in the 4th concession, 200 acres, and lot No. 14 in the 1st concession, also 200 acres, all of the township of Burford in the District aforesaid, which I will expose for sale at the Court House, in the town of Woodstock, on Monday, the 14th day of October next, at the hour of 12 o'clock, noon.

JAMES CARRALL,
Sheriff B. D.

Sheriff's Office, Woodstock,
July 20, 1844. i-17

Sheriff's Sale.

London District } BY virtue of two
to wit. } writs of Fieri Facias, issued out of Her Majesty's Court of Queen's Bench, and to me directed, against the lands and tenements of Charles Duncombe, an absconding or concealed debtor, at the several suits of Moses Duncombe and William Stennett; I have seized and taken two parts of the east side of lot number one, in the sixth concession of Burford, 10 acres, more or less; which property I shall offer for sale at the Court House, in the Town of London, on Saturday the 21st day of December, next ensuing, at noon.

JAMES HAMILTON,
Sheriff, L. D.

Sheriff's Office, London,
September 16, 1844. i-20

In the District Court.

Western District } BY virtue of a writ
to wit. } of Attachment, issued out of Her Majesty's Western District Court, and to me directed against the estate, real and personal, of Thos. Lally, the younger, Executor of Thomas Lally, the elder, deceased, an absconding or concealed debtor, at the suit of Josiah Strong and Elisha Strong, for the sum of thirteen pounds six shillings and four pence. I have seized all the estate, real as well as personal, of the said Thomas Lally, the younger, Executor of Thomas Lally, the elder, deceased, and unless the said Thos. Lally, the younger Executor as aforesaid, return within the jurisdiction of the said Court, and put in bail to the action within three calendar months, or cause the said claim to be discharged, all the estate, real and personal, of the said Thomas Lally, the younger, Executor of Thos. Lally, the elder, deceased, or so much thereof as may be necessary, will be held liable for the payment, benefit and satisfaction of the said claim.

GEORGE WADE FOOTT,
Sheriff, W. D.

Sheriff's Office, Sandwich,
August 22nd, 1844. } 18-sn

First published in Gazette 5th Sept. 1844.

In the Queen's Bench.
Alexander Duff, Plaintiff,
and
Wolston Alexander Dixie, Defendant.

BY virtue of an alias writ of Fieri Facias, issued out of Her Majesty's Court of Queen's Bench, and to me directed, against the lands and tenements of Wolston Alexander Dixie, I have seized and taken as belonging to the said Wolston Alexander Dixie, lots numbers 53 and 54, in the first Concession of the Township of Colchester; which property I will offer for sale at the Court House, in the Town of Sandwich, on Monday, the 21st day of October next, at 12 o'clock noon, for cash only.

All persons having any claims on the above property, are requested to make them known to me, on or before the day of sale.

GEORGE WADE FOOTT,
Sheriff, W. D.

Sheriff's Office, Sandwich,
July 25th, 1844. } 18-i

JUST PUBLISHED,
THE FIRST & SECOND VOLUME,
OF THE
Statutes of Upper Canada,
TO THE
TIME OF THE UNION,
FOR SALE at the "GAZETTE OFFICE," No. 5, Yonge-Street, Toronto.
Price Fifty Shillings, Cash, each.
ROBERT STANTON.
Gazette Office, Toronto,
July, 1844.

NOTICE.

MESSRS. WATSON & STANTON are authorised by me to receive all payments due to the *Upper Canada Gazette*, from 1st July last to the date of MR. WATSON's appointment.

Accounts *previous to that date*, will be made up in my own name and rendered to the parties, who are requested on their receipt to settle the same; all accounts remaining unsettled after 1st December next, must be placed in the hands of my Attorney for collection.

ROBERT STANTON.

Toronto, 24th September, 1844.

Crown Office, Toronto,
August 9th, 1844.

NOTICE is hereby given, that the Courts of Oyer and Terminer, and General Gaol Delivery, and of Assize, and of Nisi Prius, in and for the several Districts of that part of the Province of Canada formerly Upper Canada, will be as follows:—

THE HONOURABLE THE CHIEF JUSTICE.

District.	Town	
Ottawa ...	L'Orignal .	Friday, 13th Sept.
Dalhousie .	Bytown ...	Tuesday, 17th Sept.
Bathurst ...	Perth	Tuesday, 24th Sept.
Johnstown.	Brockville.	Tuesday, 1st Oct.
Eastern ...	Cornwall..	Tuesday, 8th Oct.

THE HON. MR. JUSTICE HAGERMAN.

Colborne ..	Peterboro'.	Tuesday, 10th Sept.
Newcastle..	Cobourg..	Monday, 16th Sept.
P. Edward,	Picton...	Wednesday, 2d Oct.
Victoria....	Belleville..	Monday, 7th Oct.
Midland...	Kingston..	Monday, 14th Oct.

THE HON. MR. JUSTICE JONES.

Talbot	Simcoe....	Monday, 9th Sept.
Gore	Hamilton..	Thursday, 12th Sep.
Niagara ...	Niagara ...	Monday, 23rd Sept.
Home.....	Toronto...	Monday, 7th Oct.
Simcoe....	Barrie....	Tuesday, 15th Oct.

THE HONOURABLE MR. JUSTICE MCLEAN.

Wellington.	Guelph ...	Tuesday, 10th Sept.
Huron	Goderich..	Monday, 16th Sept.
Western ...	Sandwich.	Monday, 23rd Sept.
London	London...	Monday, 30th Sept.
Brock	Woodstock	Tuesday, 8th Oct.

Of which all Sheriffs, Coroners, Magistrates, Gaolers, and other Peace Officers, are commanded to take notice.

By Order of the Court,
CHARLES C. SMALL,
e-15 *Clerk of the Crown and Pleas.*

DISSOLUTION OF CO-PARTNERSHIP.

THE business lately carried on in Whitby, under the firm of JAMES CONNELL & COMPANY, has this day been dissolved, by mutual consent.

JAMES CONNELL.
JAMES WALLACE.
JAMES DRAPER, WITNESS.
THOMAS STEVENSON, do.

Mr. JAMES WALLACE, Whitby, will settle all claims against the late concern, and all notes and accounts are to be paid to him immediately, in order to prevent expenses being incurred.

Whitby, 5th Sept. 1844. n-19

THE Co-partnership heretofore existing between Malcolm Cameron, of Port Sarnia, and Robert Moderwell, of Goderich, under the style of R. Moderwell & Co. is this day dissolved by mutual consent, and with full satisfaction to both parties.

M. CAMERON,
R. MODERWELL.

Goderich, 16th *August*, 1844. 18-n

TORONTO:—Printed and published, under authority, by RICHARD WATSON, No. 5, Yonge-Street.

Upper Canada Gazette.

VOL. XIX. TORONTO, THURSDAY, OCTOBER 3, 1844. No. 22

By Authority.

SECRETARY'S OFFICE.
Montreal, 21st September, 1844.

HIS EXCELLENCY THE GOVERNOR GENERAL has been pleased to allow MR. RICHARD WATSON to continue to publish the *Upper Canada Gazette*, by authority, in place of ROBERT STANTON, Esquire, resigned.

In the District Court.

Ottawa District, to wit. } BY virtue of a writ of Attachment, issued out of the District Court for the said District, and to me directed, against the estate, real and personal, of George Cutt, an absconding or concealed debtor, at the suit of Peter McLaaren, for the sum of twenty pounds: I have seized all the estate, real as well as personal, of the said George Cutt, and unless the said George Cutt return within the jurisdiction of the said Court, and put in bail to the action within three calender months, or cause the said claim to be discharged, all the real and personal estate of the said George Cutt, or so much thereof as may be necessary, will be held liable for the payment, benefit, and satisfaction of the said claim.

CHARLES P. TREADWELL,
Sheriff.

By JAMES O. GATES,
Deputy Sheriff.

Sheriff's Office, L'Orignal,
15th July, 1844. sn-14

First published in Gazette August 1, 1844

Sheriff's Sale of Lands.

Eastern District, to wit. } ON MONDAY, the twenty first day of October next, 1844, at 10 o'clock, A. M. will be sold by public auction, at the Court House, in the Town of Cornwall, the undermentioned lands and tenements, taken in execution in the following suits:—

In the Queen's Bench.

John Fisher, Francis Hooter, and Alexr Dewar vs. Allan McDonell,

West half No. 10, in the 5th concession, on the south bank River aux Raisin, in the Township of Cornwall.

In the Queen's Bench.

John McDonald Donald McMillan, and Donald Æneas McDonald, executors of the last will and testament of Duncan McDonell, deceased, vs. Allan McDonell.

West half No. 10, in the 5th concession, on the south bank River aux Raisin, in the Township of Cornwall.

A. McMARTIN,
Sheriff.

Sheriff's Office, Cornwall,
16th July, 1844. 5-20

Sheriff's Sale of Lands.

Eastern District, to wit. } ON MONDAY the twenty-eighth day of October next, 1844, at 12 o'clock noon, will be sold at public auction, at the Court House, in the Town of Cornwall, the undermentioned lands and tenements taken in execution in the following suits viz:—

In the Queen's Bench.

John Fisher,
vs.
Alexander McGregor,

West half of lot numb r seven, and the East half of lot number eight; West half of lot number fourteen, and lot number fifteen, south bank River aux Raisin, Township of Charlottenburg,—lot number six in the second concession of the Township of Finch, and lot number twenty-three in the fourth concession of the Township of Matilda.

In the District Court.

John N. Aull,
vs.
Robert Lyle.

Lot number seven, in the third concession of the Township of Winchester, seized by virtue of a writ of Fieri Facias, and will be sold by virtue of a writ of Venditioni Exponas.

A. McMARTIN,
Sheriff, E. D.

Sheriff's Office, Cornwall,
23rd July, 1844. 5-20

Sheriff's Sale of Lands.

Dalhousie District, to wit. } BY virtue of a writ of Fieri Facias, issued of the Queen's Bench, at Toronto, and to me directed, against the lands and tenements of John Curry at the suit of Robert Kerr; I have seized and taken in execution all the right, title, and interest, of the said John Curry of, in, and to lot number twenty-six, in the eleventh Concession of the Township of Huntley, in said District, which I shall offer for sale at the Court House, in the Town of Bytown, at twelve o'clock noon, on Tuesday, the twenty sixth day of November next.

EDWARD MALLOCH,
Sheriff

Sheriff's Office, Bytown,
August 7th, 1844. 4-16

Sheriff's Sale of Land.

Johnstown District, to wit. } ON Friday, the 29th day of November next, 1844, at twelve o'clock noon, will be sold at Public Auction, at the Court House, in the Town of Brockville, the undermentioned lands and tenements taken in Execution in the following suits, viz:—

In the Queen's Bench.

Joseph Cowan
vs.
John Cowan & Patrick Murray:

Town lot, with Cottage, out-houses, &c. in the Town of Prescott, being town lot, number six, on the south side of the King's High Way, in the said Town of Prescott, as laid down on the plan of the additional Survey of the said Town of Prescott, commonly known as the property of Cowan and Murray. Also, two town lots in the Town of Brockville, on the west side of Pa the street, with stone house and outhouses, &c. known as the property of the said Patrick Murray.

In the Queen's Bench.

John Kilburn
vs.
Peter Ryan:

North west half of lot number five, in the fifth Concession of the Township of North Crosby, 100 acres, more or less:—

In the Queen's Bench.

Upon a Writ of Venditioni Exponas:—

Joshua Bates
vs.
Ogle R. Gowan and William Harris.

Lot number 12, in the 9th Concession of the Township of Lansdown Rear part of lot number 6, in the 11th Concession of the Township of Lansdown. East half of lot number 13, in the 5th Concession of the Township of Leeds. West half of lot number 10, in the 8th Concession of the Township of Elizabethtown. East half of lot number 8, in the 11th Concession of the Township of Elizabethtown. Lot number 1, in the 7th Concession of the Township of South Crosby. Part of lot number 3, in the 1st Concession of the Township of South Crosby.

In the Johnstown District Court.

Fordyce and Lothrop
vs.
Pamelia Jones.
George W. Arnold
vs.
Pamelia Jones.

Town lot in the Town of Brockville, on the west side of King or Main Street, adjoining the land owned and occupied by Joseph Taylor, 100 feet front, and 120 ft. deep, more or less. Also Town lot on the west side of Charles Street, in rear of the land owned and occupied by Joseph Taylor, forming 100 feet square, more or less. Also Town lot on the east side of Charles Street, in rear of the land owned and occupied by James Kincaid, 100 feet square, more or less.

In the Johnstown District Court.

Ephraim Dunham
vs.
William Cowan.

Lot number 14 and front half of lot No. 15, in the 4 h Concession of the Township of Elizabethtown, in the Johnstown District.

ADIEL SHERWOOD,
Sheriff, J. D.

Sheriff's Office, Brockville,
August 20 h, 1844 13-i

ORDERED, That the Treasurer be directed to receive the amount of taxes tendered, together with redemption money, and 6 per cent from one year after the date of purchase by the District, by purchase at Sheriff's sale, as the former owner may wish to redeem.

SAMUEL McGOWAN,
District Clerk

Midland District, Council Chamber,
Kingston 14th, August, 1844. i-16

NOTICE.

Colborne District, to wit. } BY virtue of certain warrants issued by the Clerk of the Peace, for the collection of Land Taxes due in the Townships of Asphodel, Bexley, Belmont, Dummer, Douro, Emily, Ennismore, Eldon, Fenelon, Harvey, Marapoosa, Monaghan, Ops, Otonabee, Smith, and Verulam,—I shall, on the second day of the sitting of the Court of Quarter Sessions of the Peace for said District, in April next, at the hour of 12 o'clock, noon, expose to sale so much of each lot or parcel of land contained in such warrants, the taxes on which shall not have been previously paid, as shall, at *two shillings and six pence per acre*, amount to the said taxes and charges thereupon; and in case any of the lands shall then remain unsold, I shall set all such on the second day of July Quarter Sessions following, at the hour of 12 o'clock, noon, for such price as they will bring.

W. S. CONGER,
Sheriff, C. D.

Sheriff's Office, Peterboro,'
8th August, 1844 i-21

Sheriff's Sale of Lands.

Colborne District, to wit. } BY virtue of a writ of Fieri Facias, issued out of Her Majesty's District Court, in and for the said District of Colborne, and to me directed, against the lands and tenements of Bartholomew Kenaly, at the suit of James McCutcheon; I have seized and taken as belonging to the said Bartholomew Kenaly, Lot number 1, in the 11th concession of the Township of Emily; which property, together with all the appurtenances thereunto belonging, I shall offer for sale at the Court House, in the Town of Peterboro, on Saturday, the 7th day of December next, at the hour of 12 o'clock, noon.

W. S. CONGER,
Sheriff.

Sheriff's Office, Peterboro,
2nd September, 1844. i-19

SHERIFF'S SALE OF LANDS.

Colborne District, to wit. } BY virtue of a writ of Fieri Facias, issued out of Her Majesty's District Court, in and for the said District of Colborne, and to me directed, against the lands and tenements of Thomas Trail, at the suit of Daniel Mabay; I have seized and taken, as belonging to the said Thomas Trail, the following lands, viz:—

Lot number 20, in the third concession, and the west half of lot number 19, in the 7th ~~concession~~ of the township of Dours, together with all buildings and appurtenances thereto belonging; which property I shall offer for sale at the Court House, in the town of Peterboro', on Saturday, the 16th day of November next, at the hour of 12 o'clock, noon.

W. S. CONGER,
Sheriff.

Sheriff's Office, Peterboro',
6 h August, 1844 v-15

In the District Court.

James McCutcheon, Plaintiff,
vs.
Hugh Collins, Defendant.

Colborne District, to wit. } THE sale of lands in the above cause, advertised to take place this day, has been postponed until Saturday, the 28 h day of September next, at the same hour and place.

W. S CONGER, Sheriff.

Sheriff's Office, Peterboro,'
24h August, 1844. i-17

Sheriff's Sale of Land Postponed.

Newcastle District, to wit. } THE sale of lands in the following suits, advertised to take place here, this day, are postponed until Saturday the fifth day of October next, at 12 o'clock, noon, at my office, viz:—

Thomas Brown Anderson, John Blackwood Forsyth, and William Forsyth, Plaintiffs,
vs.
John R. McAulay, Defendant;

Lot No. 10 and lot No. 11, in concession A, and lot No. 16, in 1st concession, township of Murray.

Austin Cuvillier, John Cuvillier, and Austin Cuvillie. the younger, Plaintiffs,
vs.
George B. Spencer, Defendant;

Lot No. 16, concession A, township of Hamilton.

William Crawford, Hugh Crawford, James Smith, and Robert Waddell, Executors, &c. Plaintiffs,
vs.
George. H. Grierson, Defendant:

Broken lot No. 23, in 12th concession Cartwright, 47 acres; and lot No. 13, in 10 h concession of Haldimand, 100 acres.

H. RUTTAN,
Sheriff.

Sheriff's Office, Cobourg,
August 24th, 1844. i-17

Postponed Sheriff's Sale of Lands.

ON Thursday, the 10th day of October next, at twelve o'clock at noon, will be sold by public auction, at the Court House, in the City of Toronto, the undermentioned lands and tenements, taken in execution in the following suits, viz:—

In the Queen's Bench.

John Alexander Vail *vs.* Price Mallory:

Lots Nos. 22, in the 6th and 7th concession, St. Vincent, and Nos. 25, in the 6th and 7th concession of St. Vincent.

In the Queen's Bench.

James Perrin and James Lewis Perrin *vs.* Acquilla Bennett, the elder, an absconding debtor:

Three-fourths of lot No. 19, in the 6th concession of North Gwillimbury.

W. B. JARVIS
Sheriff, H. D.

Sheriff's Office, Toronto,
10th September, 1844. n-21

In the District Court.

Home District, to wit. } BY virtue of a writ of Attachment, issued out of the District Court of the Home District and to me directed, against the estate, real as well as personal, of Thomas Rigby, an absconding or concealed debtor, at the suit of John Heffernen, for the sum of twenty-five pounds: I have seized al the estate, real as well as personal, of the said Thomas Rigby, and unless the said Thomas Rigby return within the jurisdiction of the said Court, and put in bail to the action within three calendar months, or cause the said claim to be discharged, all the real and personal estate of the said Thomas Rigby, or so much thereof as may be necessary, will be held liable for the payment, benefit, and satisfaction of the said claim.

W. B. JARVIS,
Sheriff, H. D.

Sheriff's Office, Toronto,
24h September, 1844. sn-21

First published in Gazette Sept. 26, 1844.

TREASURER'S OFFICE, *Home District*, July 31st, 1844.

THE following Lands in this District, being eight years and upwards in arrears for taxes, are liable to be sold, unless paid immediately.

ALBION.

Con.	Nos.
3	East half 22 East half 35.
5	22, 27.
7	West half 29.
9	East part 27.
10	East part 26.

BROCK.

4	East half 9, West half 9, West half 12, East half 14, West half 21.
9	West half 18, East half 18.
12	West half 6.
14	16.

CALEDON EAST.

3	East part 27.
5	East half 20.
6	2.

CALEDON WEST.

1	South half 6.
2	21, West half 22, East half 23, 28.
3	S. W. half 26, S. W. half 27.
5	West half 13. West half 14, 16.
6	East half 13, East part 31, West part 31.

CHINGUACOUSY WEST.

5	West half 33.

COLLINGWOOD.

1	7, 18.
2	South half 4, 7, 9, North part 19, 21.
3	North half 6, East half 18.
4	2.
5	6, North half 9, 13, 24 25.
6	1, 4, 11, 23, North half 24,
7	1, 5, 6, 7, 11, South half 16, 19, 20, 22.
8	7, 23, South half 26, 28.
9	7, 13, 22, 31.
10	West half 10, 6, 7, 8, 12, 21, 24, 28, North half 31, South half 31.
11	3, 5, 6, 7, 9, South half 11, North half 18, 24, 39.
12	2, South half 11, North half 17, 18, 21, North half 23, South half 23, 24, 25, 30, 31, 32, 35, 36, 37.

ETOBICOKE:

Southern Division, on Lake & Humber.

Con.	Nos.
1	11, 12.
2	8. 9. 10, 11, 12.
3	6, 7, 8, 10, 11, 12, 13.
4	6, 7.

Southern Division, Broken Fronts.

1	8. 9 10, 11, 12.

Northern Division, fronting Humber.

1	31.

GEORGINA.

1	10
2.	1, 4, 12, part 13, 16, 25.
3	3.
4	2 East half 11, West half 11.

EAST GWILLIMBURY.

5	Part 6 part 6. 7.
6	Part 10, part 10, part 21.
7	6, West half 7, 16, West qr. 17. part of S. half 19, part of S. half 19, North half 19. 20.

NORTH GWILLIMBURY.

4	2. 4.
5	13.
6	Part 4, part 4.
7	North half 7.

KING.

2	17, 18.
4	15.
7	West half 13, West half 30, West half 31.
8	East half 22.
10	Part 18, 23.
12	12.

MARA.

1	South-east part 1.
7	South half 13, South half 14, South half 16
9	South half 6. South half 7, South half 9, 14, South half 16, 29.
10	North half 4, North half 10, South half 10, 19, North half 22.
11	South half 4. South half 9, South half 10, 12, North half 14, 17, 26, South half 27.
8	26, 27 28, 29.
12	North half 7, North half 8, South half 11, South half 13, South half 14, South half 15, 18 19, 21.
18	16, 19.

Broken Front.

A	1, 2, West half 13, East half 13

PICKERING.

7	West half 30, West half 33.

REACH.

1	West half 16.
2	South half 2.
6	East half 13, South half 20.
7	15.
9	8.
10	East quarter 9, 24.
11	7, 8.
12	North part 21.
13	23.

SCARBOROUGH.

2	North half 9.
5	Part 13.

ST. VINCENT.

2	1.
3	2, 6.
4	3
5	7, 12.
6	14, 16.
7	6, South half 17.

SCOTT.

3	19. 20, South half 33.
4	4, 22.
5	1. 6, 18, 26, North half 29.
6	South half 25, 26. 32.
7	East half 4, 9, 20, 22, 23.

THORAH.

Con.	Nos.
3	21.
4	East half 10.
5	11.
6	6, 15.
7	East half 1.
11	4.

UXBRIDGE.

1	17.
3	23.
4	24, 35.
5	West half 22, East half 22, West half 23.
7	25.

VAUGHAN.

2	22.
8	18
9	24, East half 25.
10	East half 25, West half 25.

WHITCHURCH.

6	17.
7	23.

J S. HOWARD,
sn-17 Treasurer.

SHERIFF'S SALE.

Gore District, to wit. } ON TUESDAY, the 12th day of November next, at 12 o'clock, noon, will be sold by public auction, at the Court House, in the Town of Hamilton, the undermentioned lands with the tenements thereon, seized in the following suits, viz:

In the Queen's Bench.

Peter McGowan, Plaintiff,
vs.
Thomas Choate and Peter Hunter Hamilton, Executors of Plumer Burley, deceased, Defendants.

Also,

John Lovejoy, Plaintiff,
vs.
Thomas Choate and Peter Hunter Hamilton, Executors of Plumer Burley, deceased, Defendants.

Lots numbers 118 and 121, West side of George Street, Town of Hamilton.

ALSO—

Robert Sewell, Plaintiff.
vs.
John Law, one &c. and
John Start, one &c. Defendants.

Part of lot number 17, in the third concession, or fourth range, of the township of Barton, containing ten acres, more or less. Also lots numbers 61 & 62, on the south side, and lot number 42 on the north side of Tyburn street, in the town of Hamilton, containing ¾ of an acre.

E. CARTWRIGHT THOMAS,
Sheriff, G D

Sheriff's Office, Hamilton,
6th August, 1844 14-f

Sheriff's Sale.

Gore District, to wit. } ON TUESDAY, the 3d day of December next, at 12 o'clock, at noon, will be sold by public auction, at the Court House, in the Town of Hamilton, the under-mentioned lands and tenements, taken in execution in the following suits, viz:—

In the Queen's Bench.

Mary Lyons, Executrix, and Joseph Lyons, Executor, of Harker Lyons, deceased, Plaintiff's,
vs.
Toussaint Vincent Desjardins and Jean Louis Desjardins, Defendants.

Part of Lot number 18, in the first Concession of the Township of West Flamboro', situate on the Desjardins Canal basin, containing one acre, more or less, on which is erected 4 large frame warehouses. Also, part of lot number 17, in the first Concession of the said Township of West Flamboro', containing two acres, more or less.

—ALSO—

In the Queen's Bench.

John Mills and Warren Holton, Plaintiff's
vs.
Allan McDonell, John Law, and William J. Kerr, Defendants.

—AND ALSO—

David R. Springer, Edward Jackson, and Deborah Springer, Executors of Oliver T. Springer, deceased, Plaintiff's,
vs.
Allan McDonell, John Law, and William J. Kerr, Defendants.

Part of lot number 17, in the 3rd Concession, or 4th range, of the Township of Barton, containing ten acres, more or less Also lots numbers 61 and 62, on the south side, and lot number 42, on the north side of Tyburn Street, in the Town of Hamilton, containing ¾ of an acre.

E. CARTWRIGHT THOMAS,
Sheriff.

Sheriff's Office, Hamilton,
29th August, 1844. 18-i

Sheriff's Sale.

Gore District, to wit. } ON Tuesday, the 10th day of December next, at 12 o'clock, at noon, will be sold by public auction, at the Court House, in the Town of Hamilton, the under-mentioned lands and tenements, by virtue of a writ of *Venditioni Exponas*, issued in the following suits, viz:

In the Queen's Bench.

Edward Clark Campbell, Plaintiff,
vs.
Elizabeth Clench, Defendant.

The following lands granted to the said Elizabeth Clench, of the town of Niagara, Widow of the late Ralph Clench, Esquire, comprising all that parcel of land in the township of Brantford, in the county of Wentworth, in the District of Gore, situate on the west side of the Grand River, and originally leased by the late Capt. Joseph Brant, agent of the Six Nations Indians, to the said Elizabeth Clench, for the term of 999 years: that is to say, commencing where a post has been planted on the west shore of the Grand River, on the limit between the farm known as the Brant farm, and the said tract or parcel of land; thence south 65 degrees west, one hundred and fifty-six chains 75 links, more or less, to where a post has been planted at the north west angle of the said tract or parcel of land, eight chains 25 links from the southern limit of the lands of W. Johnson Kerr; then south 27 degrees 30 minutes west, 77 chains 94 links, more or less, to where a post has been planted on the northerly side of No. 13, being the northern limit of the lands of the Phelps family; then south 62 degrees 30 minutes east, 20 chains, more or less, to where a post has been planted, also on the northern limit of the lands of the said Phelps family, and on the limit between the said tract or parcel of land and the lands granted to Alexander Young; then north 27 degrees 30 minutes east, 25 chains, more or less, to where a post has been planted at the north west angle of the lands of the said Alex'r. Young; then south 62 degrees 30 minutes east, 20 chains, more or less, to where a post has been planted at the north-east

...eight of the lands of the said Alexander Young, and on the limit between the said tract or parcel of land and the lands of Jemima Stewart and Sarah Ruggles; then north 27 degrees 30 minutes east, 52 chains 94 links, more or less, along the limit between the said parcel or tract of land, and the lands of the said Jemima Stewart and Sarah Ruggles, to where a post has been planted; then north 65 degrees east, 110 chains 60 links, more or less, also along the limit between the said tract or parcel of land and the lands of the said Jemima Stewart and Sarah Ruggles, to where a post has been planted at the Grand River; then northerly along said Grand River against the stream, to the place of beginning, containing 657¾ acres, more or less.

E. CARTWRIGHT THOMAS,
Sheriff G. D.

Sheriff's Office, Hamilton,
2nd September, 1844. 18-t

ATTACHMENT.

Brock District, to wit. } BY virtue of a writ of Attachment, issued out of Her Majesty's Court of Queen's Bench, at Toronto, and to me directed, against the estate, as well real as personal, of Thomas Hamilton and Joseph Thompson, absconding or concealed debtors, at the suit of George Jarvis Goodhue, for the sum of one hundred and twelve pounds and ten shillings: I have seized and taken all the estate, as well real as personal, of the said Thomas Hamilton and Joseph Thompson, and unless the said Thomas Hamilton and Joseph Thompson return within the jurisdiction of the said Court, of Queen's Bench, and put in bail to the action within three calendar months, or cause the said claim to be discharged, all the real and personal estate of the said Thomas Hamilton and Joseph Thompson, or as much thereof as may be necessary, will be held liable for the payment of the said claim.

JAMES CARRALL,
Sheriff, B. D.

Sheriff's Office, Woodstock,
July 13th, 1844. sn-12

First published in Gazette July 25, 1844

SHERIFF'S SALE.

Brock District, To Wit. } BY virtue of a writ of *Ven. Exp and Fi. Fa.* issued out of Her Majesty's Court of Queen's Bench, and to me directed, against the lands and tenements of Abraham A. Rapelje, John Weir, and James Nevills, at the suit of William Wheeler; I have seized and taken in execution, as belonging to the said John Weir, lot No. 19 in the 4th concession, 200 acres, and lot No. 14 in the 1st concession, also 200 acres, all of the township of Burford in the District aforesaid, which I will expose for sale at the Court House, in the town of Woodstock, on Monday, the 14th day of October next, at the hour of 12 o'clock, noon.

JAMES CARRALL,
Sheriff B. D

Sheriff's Office, Woodstock,
July 20, 1844. i-17

Sheriff's Sale.

London District, to wit. } BY virtue of two writs of Fieri Facias, issued out of Her Majesty's Court of Queen's Bench, and to me directed, against the lands and tenements of Charles Duncombe, an absconding or concealed debtor, at the several suits of Moses Dunc...

...ronder and William Stewart; I have seized and taken two parts of the east side of lot number one, in the sixth concession of Burford, 10 acres, more or less; which property I shall offer for sale at the Court House, in the Town of London, on Saturday the 21st day of December, next ensuing, at noon.

JAMES HAMILTON,
Sheriff, L. D.

Sheriff's Office, London,
September 16 1844. i-20

In the District Court

Western District, to wit. } BY virtue of a writ of Attachment, issued out of Her Majesty's Western District Court, and to me directed against the estate, real and personal, of Thos. Lally, the younger, Executor of Thomas Lally, the elder, deceased, an absconding or concealed debtor, at the suit of Josiah Strong and Elisha Strong, for the sum of thirteen pounds six shillings and four pence. I have seized all the estate, real as well as personal, of the said Thomas Lally, the younger, Executor of Thomas Lally, the elder, deceased, and unless the said Thos. Lally, the younger Executor as aforesaid, return within the jurisdiction of the said Court, and put in bail to the action within three calendar months, or cause the said claim to be discharged, all the estate, real and personal, of the said Thomas Lally, the younger, Executor of Thos Lally, the elder, deceased, or so much thereof as may be necessary, will be held liable for the payment, benefit and satisfaction of the said claim.

GEORGE WADE FOOTT,
Sheriff, W. D.

Sheriff's Office, Sandwich,
August 22nd, 1844. 18-sn

First published in Gazette 5th Sept. 1844.

In the Queen's Bench.

Alexander Duff, Plaintiff,
and
Wolston Alexander Dixie, Defendant.

BY virtue of an alias writ of Fieri Facias, issued out of Her Majesty's Court of Queen's Bench, and to me directed, against the lands and tenements of Wolston Alexander Dixie, I have seized and taken as belonging to the said Wolston Alexander Dixie, lots numbers 53 and 54, in the first Concession of the Township of Colchester; which property I will offer for sale at the Court House, in the Town of Sandwich, on Monday, the 21st day of October next, at 12 o'clock noon, for cash only.

All persons having any claims on the above property, are requested to make them known to me, on or before the day of sale.

GEORGE WADE FOOTT,
Sheriff, W. D

Sheriff's Office, Sandwich,
July 25th, 1844 18-t

JUST PUBLISHED,
THE FIRST & SECOND VOLUME,
OF THE
Statutes of Upper Canada,
TO THE
TIME OF THE UNION,
FOR SALE at the "GAZETTE OFFICE," No. 5, Yonge-Street, Toronto.
Price Fifty Shillings, Cash, each.

ROBERT STANTON.
Gazette Office, Toronto,
July, 1844.

NOTICE.

MESSRS. WATSON & STANTON are authorised by me to receive all payments due to the *Upper Canada Gazette*, from 1st July last to the date of Mr. Watson's appointment.

Accounts previous to that date, will be made up in my own name and rendered to the parties, who are required on their receipt to settle the same; all accounts remaining unsettled after 1st December next, must be placed in the hands of my Attorney for collection.

ROBERT STANTON.

Toronto, 24th September, 1844.

Crown Office, Toronto,
August 8th, 1844.

NOTICE is hereby given, that the Courts of Oyer and Terminer, and General Gaol Delivery, and of Assize, and of Nisi Prius, in and for the several Districts of that part of the Province of Canada formerly Upper Canada, will be as follows:—

THE HONOURABLE THE CHIEF JUSTICE.

District	Town	
Ottawa ...	L'Orignal .	Friday, 13th Sept.
Dalhousie .	Bytown ...	Tuesday, 17th Sept.
Bathurst ...	Perth.....	Tuesday, 24th Sept.
Johnstown.	Brockville.	Tuesday, 1st Oct.
Eastern ...	Cornwall .	Tuesday, 8th Oct.

THE HON. MR. JUSTICE HAGERMAN.

Colborne ..	Peterboro'.	Tuesday, 10th Sept.
Newcastle ..	Cobourg...	Monday, 16th Sept.
P. Edward,	Picton....	Wednesday, 2d Oct.
Victoria....	Belleville .	Monday, 7th Oct.
Midland....	Kingston..	Monday, 14th Oct.

THE HON. MR. JUSTICE JONES.

Talbot	Simcoe....	Monday, 9th Sept.
Gore	Hamilton..	Thursday, 12th Sep.
Niagara ...	Niagara ...	Monday, 23rd Sept.
Home.....	Toronto...	Monday 7th Oct.
Simcoe ...	Barrie	Tuesday, 15th Oct.

THE HONOURABLE MR. JUSTICE MCLEAN.

Wellington.	Guelph ...	Tuesday, 10th Sept.
Huron.....	Goderich..	Monday, 16th Sept.
Western ...	Sandwich..	Monday, 23rd Sept.
London	London....	Monday, 30th Sept.
Brock	Woodstock	Tuesday, 8th Oct.

Of which all Sheriffs, Coroners, Magistrates, Gaolers, and other Peace Officers, are commanded to take notice.

By Order of the Court,
CHARLES C. SMALL,
e-15 *Clerk of the Crown and Pleas.*

DISSOLUTION OF CO-PARTNERSHIP.

THE business lately carried on in Whitby, under the firm of JAMES CONNELL & COMPANY, has this day been dissolved, by mutual consent.

JAMES CONNELL.
JA ES WALLACE.

JAMES DRAPER, Witness.
THOMAS STEVENSON, do.

Mr. JAMES WALLACE, Whitby, will settle all claims against the late concern, and all notes and accounts are to be paid to him immediately, in order to prevent expenses being incurred.

Whitby, 5th Sept. 1844. n-19

THE Co-partnership heretofore existing between Malcolm Cameron, of Port Sarnia, and Robert Moderwell, of Goderich, under the style of R. Moderwell & Co. is this day dissolved by mutual consent, and with full satisfaction to both parties.

M. CAMERON,
R. MODERWELL.

Goderich, 16th *August*, 1844. 18-n

LONDON: Printed and published, under authority, by RICHARD WATSON, No. 5, Yonge-Street.

Upper Canada Gazette.

VOL. XIX. TORONTO, THURSDAY, OCTOBER 10, 1844. NO. 23

By Authority.

EXTRACTS from the Standing Rules and Regulations of the Legislative Council of Canada.

Forty-ninth Rule.—That proof be required that notice of the intention of any person or persons to apply to the Legislature for its interference, respecting any local matter, has been publicly given in the Official Gazette, at least once in each month, for six months preceding the Session in which such application is to be made.

Fifty-first Rule.—That when a Private Bill shall be brought from the other House, the principle of which is admitted, this House, by message, may either request a communication of the evidence received in proof of the allegation or matter whereon the Bill is founded, or the Committee of this House to whom it may be referred, shall examine the said allegation, and on reporting the Bill, state whether the same, or matter thereof, be founded, and whether the parties concerned in interest or property therein have given their consent, to the satisfaction of the Committee.

Fifty-second Rule.—That the foregoing be considered a standing instruction to all Committees who shall meet upon private Bills; and further that they require all persons whose interests, or property they shall consider to be affected thereby, to appear in person before them, to give their consent thereto; and if they cannot personally attend, they may send their consent in writing, which shall be proved before the Committee by one or more witnesses; and that when any Committee shall be appointed on a private Bill, notice thereof shall be set up in the Lobby of this House, seven days before the meeting of the said Committee.

Fifty-seventh Rule.—That this House will not proceed upon any private Bill, unless upon Petition addressed to the House, and that no such Petition will be received unless presented within thirty days after the commencement of the Session.

Fifty-eighth Rule.—That to prevent surprise, and to afford time for proper investigation in matters that may affect the Private Rights of Individuals, it is expedient to make it a standing order of the Legislative Council, that no petition for a private Bill, which can affect the vested right, interest, or convenience of any person or persons other than the Petitioner or Petitioners, shall be received after the thirteenth day of the Session, and that no private Bill, of the nature above described, which may come up from the Legislative Assembly, after the fortieth day of the Session, shall be proceeded upon in the Legislative Council.

Seventy-first Rule.—That no printed petition be received by this House.

Seventy-third Rule.—That no petition be received from any Corporate body, unless it be duly authenticated by the Seal of such Corporation.

JAMES FITZGIBBON,
Clerk Legislative Council.

Kingston, 27th April, 1844. 23

LEGISLATIVE ASSEMBLY,
Kingston, 19th June, 1841.

RESOLVED, 66.—That before any Petition is presented to this House, for leave to bring in a Private Bill, whether for the erection of a Bridge or Bridges, for the regulation of a Common, for the making of any Turnpike Road, or for granting to any individual or individuals any exclusive rights or privilege whatsoever, or for the alteration or renewing of any Act of the Provincial Parliament, for the like purpose, notice of such application shall be given in one of the Newspapers of the District, published in the English and one in the French language, if any is published therein, and also by a notice affixed on the Church doors of the Parishes or Townships that such application may affect, or in the most public place where there is no Church, during two months at least before such Petition is presented.

Resolved, 67.—That hereafter this House will not receive any Petitions for Private Bills after the first fifteen days of each Session.

Resolved, 70.—That before any Petition, praying leave to bring in a Private Bill for the erection of a Toll Bridge, is presented to this House, the Person or Persons purposing to petition for such Bill shall, upon giving the notice prescribed by the 66th rule, also, at the same time and in the same manner, give a notice, stating the rates which they intend to ask, the extent of the privilege, the height of the Arches, the interval between the abutments or piers, for the passage of Rafts and Vessels, and mentioning whether they purpose to erect a Draw Bridge or not, and the dimensions of such Draw Bridge.

Resolved, 71.—That all the expenses and costs attending on Private Bills giving any exclusive privilege or advantage, and the relative proceedings in this House thereon, ought not to fall upon the Public, and that it is just and reasonable that part of such expenses and costs should be supported by those who apply for the said Bills; and that after this Session a sum not less than £20 be deposited in the hands of the Clerk of this House by the Petitioners before the second reading of any such Bill.

W. B. LINDSAY,
23 *Clerk Assembly.*

ASSEMBLEE LEGISLATIVE,
Kingston, 19e Juin, 1841.

RESOLU, 66.—Qu'avant qu'il soit présenté à cette Chambre Pétition pour obtenir permission d'introduire un Bill Privé pour un Pont ou des Ponts, pour régler quelque Commune, pour ouvrir quelque chemin de Barrières, ou pour accorder à quelque individu ou à des individus quelques droits ou privilèges exclusifs quelconques, ou pour altérer ou renouveler quelque Acte du Parlement Provincial, pour de semblables objets, il sera donné notice de la demande qu'on se propose de faire, dans un des Papiers publics du District, publiés en Anglais, et dans l'un de ceux publiés en Francais, s'il y en a, et par une affiche posée à la porte des Eglises des Paroisses ou Townships qui pourront être intéressés à telle application, ou à l'endroit le plus public, s'il n'y a point d'Eglise, pendant deux mois, avant que telle Pétition soit présentée.

Résolu, 67.—Qu'à l'avenir, cette Chambre ne recevra des Pétitions pour des Bills Privés que dans les premiers quinze jours de chaque Session.

Résolu, 70.—Qu'après la présente Session, et avant qu'il soit présenté à cette Chambre aucune Pétition pour obtenir permission d'introduire un Bill Privé pour ériger un Pont

de Péage, la personne ou les personnes qui se proposeront de pétitionner pour tel Bill, en donnant la notice ordonnée par la Règle soixante-et-sixième, donneront aussi, en même tems et de la même manière un Avis, notifiant les taux qu'elles se proposeront de demander, l'étendue du privilége, l'élévation des Arches, l'espace entre les Culées ou Piliers, pour le passage des Cageux, Cages et Batimens, et mentionnant si elles se proposent de bâtir un Pont-levis ou non, et les dimensions de tel Pont-levis.

Résolu, 71.—Que tous les frais et dépenses occasionnés par les Bills privés qui accordent quelque avantage ou privilége exclusif, et les procédures y relatives dans cette Chambre, ne doivent pas retomber sur le public, et qu'il est juste et raisonnable que partie de ces frais et dépenses soit supportée par ceux qui demandent les dits Bills; et après la présente Session une somme qui ne sera pas moindre que £20, sera déposée entre les mains du Greffier de cette Chambre par le Pétitionnaire avant la deuxième lecture d'aucun tel Bill.

W. B. LINDSAY,
28 *Greffier Assemblée.*

Sheriff's Sale of Lands.

Eastern District } ON MONDAY the
to wit. } twenty-eighth day of October next, 1844, at 12 o'clock noon, will be sold at public auction, at the Court House, in the Town of Cornwall, the undermentioned lands and tenements taken in execution in the following suits viz:—

In the Queen's Bench.
John Fisher,
vs.
Alexander McGreor,

West half of lot number seven, and the East half of lot number eight; West half of lot number fourteen, and lot number fifteen, south bank River aux Raisin, Township of Charlottenburg.—Lot number six in the second concession of the Township of Finch, and lot number twenty-three in the fourth concession of the Township of Matilda.

In the District Court.
John N. Ault,
vs.
Robert Lyle.

Lot number seven, in the third concession of the Township of Winchester, seized by virtue of a writ of Fieri Facias, and will be sold by virtue of a writ of Venditioni Exponas.

A. McMARTIN,
Sheriff, E. D.
Sheriff's Office, Cornwall,
23rd July, 1844. i-20

Sheriff's Sale of Lands.

Eastern District } ON MONDAY, the
to wit. } twenty-first day of October next, 1844, at 10 o'clock, A. M. will be sold by public auction, at the Court House, in the Town of Cornwall, the undermentioned lands and tenements, taken in execution in the following suits:—

In the Queen's Bench.
John Fisher, Francis Hunter, and Alexr. Dewar *vs.* Allan McDonell.

West half No. 10, in the 5th concession, on the south bank River aux Raisin, in the Township of Cornwall.

In the Queen's Bench.
John McDonald, Donald McMillan, and Donald Æneas McDonald, executors of the last will and testament of Duncan McDonell, deceased, *vs.* Allan McDonell.

West half No. 10, in the 5th concession, on the south bank River aux Raisin, in the Township of Cornwall.

A. McMARTIN,
Sheriff.
Sheriff's Office, Cornwall,
16th July, 1844. i-20

In the District Court.

Ottawa District } BY virtue of a writ
to wit. } of Attachment, issued out of the District Court for the said District, and to me directed, against the estate, real and personal, of George Cutt, an absconding or concealed debtor, at the suit of Peter McLauren, for the sum of twenty pounds: I have seized all the estate, real as well as personal, of the said George Cutt, and unless the said George Cutt return within the jurisdiction of the said Court, and put in bail to the action within three calendar months, or cause the said claim to be discharged, all the real and personal estate of the said George Cutt, or so much thereof as may be necessary, will be held liable for the payment, benefit, and satisfaction of the said claim.

CHARLES P. TREADWELL,
Sheriff.
By JAMES O. GATES,
Deputy Sheriff.
Sheriff's Office, L'Orignal,
15th July, 1844. sn-14

First published in Gazette August 1, 1844

Sheriff's Sale of Land.

Johnstown District, } ON Friday, the
to wit. } 29th day of November next, 1844, at twelve o'clock noon, will be sold at Public Auction, at the Court House, in the Town of Brockville, the under-mentioned lands and tenements taken in Execution in the following suits, viz:—

In the Queen's Bench.
Joseph Cowan
vs.
John Cowan & Patrick Murray:

Town lot, with Cottage, but-houses, &c. in the Town of Prescott, being town lot, number six, on the south side of the King's High Way, in the said Town of Prescott, as laid down on the plan of the additional Survey of the said Town of Prescott, commonly known as the property of Cowan and Murray. Also, two town lots in the Town of Brockville, on the west side of Perth-street, with stone house and out-houses, &c. known as the property of the said Patrick Murray.

In the Queen's Bench.
John Kilborn
vs.
Peter Ryan:

North west half of lot number five, in the fifth Concession of the Township of North Crosby, 100 acres, more or less:—

In the Queen's Bench.

Upon a Writ of Venditioni Exponas:—
Joshua Bates
vs.
Ogle R. Gowan and William Harris.

Lot number 12, in the 9th Concession of the Township of Lansdown. Rear part of lot number 6, in the 11th Concession of the Township of Lansdown. East half of lot number 13, in the 5th Concession of the Township of Leeds. West half of lot number 10, in the 8th Concession of the Township of Elizabethtown. East half of lot number 8, in the 11th Concession of the Township of Elizabethtown. Lot number 1, in the 7th Concession of the Township of South Crosby. Part of lot number 3, in the 1st Concession of the Township of South Crosby.

In the Johnstown District Court.
Fordyce and Lothrop
vs.
Pamelia Jones.
George W. Arnold
vs.
Pamelia Jones.

Town lot in the Town of Brockville, on the west side of King or Main Street, adjoining the land owned and occupied by Joseph Taylor, 100 feet front, and 120 ft. deep, more or less. Also Town lot on the west side of Clarissa Street, in rear of the land owned and occupied by Joseph Taylor, aforesaid, 100 feet square, more or less. Also Town lot on the east side of Clarissa Street, in rear of the land owned and occupied by James Kincaid, 100 feet square, more or less.

In the Johnstown District Court.
Ephraim Dunham
vs.
William Cowan.

Lot number 14, and front half of lot No. 15, in the 4th Concession of the Township of Elizabethtown, in the Johnstown District.

ADIEL SHERWOOD,
Sheriff, J. D.
Sheriff's Office, Brockville,
August 20th, 1844. 18-i

SHERIFF'S SALE OF LAND.

Dist. of Prince Edward, } BY virtue of
To wit: } two writs of Fieri Facias, issued out of Her Majesty's Court of Queen's Bench, and to me directed, against the Lands and Tenements of Allen Vanalstine, at the suits of Robert Hicks, James M. Hicks and Elias Hicks the younger. I have seized and taken in execution, as belonging to the said Allen Vanalstine, the west half of Lot No. 56, and the east half of Lot No. 57, first concession, Bay side, Marysburgh, in the County and District of Prince Edward aforesaid, which Lands I will offer for sale with all buildings and improvements thereon, at my Office in Picton, on Saturday, the sixteenth day of November next, at the hour of twelve o'clock (noon.).

OWEN M'MAHON,
Sheriff of the Dist. of Prince Edward.
Sheriff's Office, Picton,
10th August, 1844. 23-i

N. B. Any person or persons having claims on the property described above, by Mortgage or otherwise, will please make known to me on or before the day of sale.

O. M'MAHON,
Sheriff.

Sheriff's Sale of Land Postponed.

Newcastle District } THE sales of lands
to wit. } in the following suits, advertised to take place here, this day, are further postponed until Saturday, the fourth day of January next, at 12 o'clock noon, at my office, viz:—

Thomas Brown Anderson, John Blackwood Forsyth, and William Forsyth, Plaintiffs,
vs.
John R. McAuley, Defendant.

Lot No. 10 and lot No. 11, in concession A, and lot No. 26, in first concession, Township of Murray.

Austin Cuvillier, John Cuvillier, and Austin Cuvillier, the younger, Plaintiffs,
vs.
George B. Spencer, Defendant:

Lot No. 16, concession A, Township of Hamilton.

John Knowlson, Plaintiff,
vs.
Richard Staples, the younger, Defendant:

Lot No. twelve, in the tenth concession Township of Manvers.

H. RUTTAN,
Sheriff.
Sheriff's Office, Cobourg,
October 5th, 1844. 23-i

NOTICE.

Colborne District } BY virtue of cer-
to wit. } tain warrants issued by the Clerk of the Peace, for the collection of Land Taxes due in the Townships of Asphodel Bexley, Belmont, Dummer, Douro, Emily, Ennismore, Eldon, Fenelon, Harvey, Maraposa, Monaghan, Ops, Otonabee, Smith, and Verulam,—I shall, on the second day of the sitting of the Court of Quarter Sessions of the Peace for the said District, in April next, at the hour of 12 o'clock, noon, expose to sale so much of each lot or parcel of land contained in such warrants, the taxes on which shall not have been previously paid, as shall, at *two shillings and six pence per acre*, amount to the said taxes and charges thereupon; and in case any of the lands shall then remain unsold, I shall sell all such on the second day of July Quarter Sessions following, at the hour of 12 o'clock, noon, for such price as they will bring.

W. S. CONGER,
Sheriff, C. D.
Sheriff's Office, Peterboro,'
8th August, 1844. i-21

Sheriff's Sale of Lands.

Colborne District } BY virtue of a writ
to wit. } of Fieri Facias, issued out of Her Majesty's District Court, in and for the said District of Colborne, and to me directed, against the lands and tenements of Bartholemew Kenaly, at the suit of James McCutcheon; I have seized and taken as belonging to the said Bartholemew Kenaly, Lot number 1, in the 11th concession of the Township of Emily; which property, together with all the appurtenances thereunto belonging, I shall offer for sale at the Court House, in the Town of Peterboro, on Saturday, the 7th day of December next, at the hour of 12 o'clock, noon.

W. S. CONGER,
Sheriff.
Sheriff's Office, Peterboro,
2nd September, 1844. i-19

SHERIFF'S SALE OF LANDS.

Colborne District } BY virtue of a writ
to wit. } of Fieri Facias, issued out of Her Majesty's District Court, in and for the said District of Colborne, and to me directed, against the lands and tenements of Thomas Trail, at the suit of Daniel Malony; I have seized and taken, as belonging to the said Thomas Trail, the following lands, viz.—

Lot number 20, in the third concession, and the west half of lot number 19, in the 7th concession of the township of Douro, together with all buildings and appurtenances thereto belonging; which property I shall offer for sale at the Court House, in the town of Peterboro', on Saturday, the ninth day of November next, at the hour of 12 o'clock, noon.

W. S. CONGER,
Sheriff.
Sheriff's Office, Peterboro',
6th August, 1844. y-15

TREASURER'S OFFICE, *Home District*,
July 31st, 1844.

THE following Lands in this District, being eight years and upwards in arrears for taxes, are liable to be sold, unless paid immediately.

ALBION.

Con.	Nos.
3	East half 22 East half 35.
5	22, 27.
7	West half 29.
9	East part 27.
10	East part 26.

BROCK.

4	East half 9, West half 9, West half 12, East half 14, West half 21.
9	West half 18, East half 18.
12	West half 6.
14	16.

CALEDON EAST.

3	East part 27.
5	East half 20.
6	2.

CALEDON WEST.

1	South half 6.
2	21, West half 22, East half 23, 28.
3	S. W. half 26, S. W. half 27.
5	West half 13, West half 14, 16.
6	East half 13, East part 31, West part 31.

CHINGUACOUSY WEST.

5	West half 33.

COLLINGWOOD.

1	7, 18.
2	South half 4, 7, 8, North part 19, 21.
3	North half 6, East half 18.
4	2.
5	6, North half 9, 13, 24 25.
6	1, 4, 11, 23, North half 24,
7	1, 5, 6, 7, 11, South half 16, 19, 20, 22.
8	7, 23, South half 26, 28.
9	7, 13, 22, 31.
10	West half 10, 6, 7, 8, 12, 21, 24, 28, North half 31, South half 31.
11	3, 5, 6, 7, 9, South half 11, North half 18, 24, 39.
12	2, South half 11, North half 17, 18, 21, North half 23, South half 23, 24, 25, 30, 31, 32, 35, 36, 37.

ETOBICOKE:

Southern Division, on Lake & Humber.

1	11, 12.
2	8, 9, 10, 11, 12.
3	6, 7, 8, 10, 11, 12, 13.
4	6, 7.

Southern Division, Broken Fronts.

1	8, 9, 10, 11, 12.

Northern Division, fronting Humber.

1	31.

GEORGINA.

1	10.
2	1, 4, 12, part 13, 16, 25.
3	3.
4	2, East half 11, West half 11.

EAST GWILLIMBURY.

Con.	Nos.
5	Part 6, part 6, 7.
6	Part 10, part 10, part 21.
7	6, West half 7, 16, West pt. 17, part of S. half 19, part of S. half 19, North half 19, 20.

NORTH GWILLIMBURY.

4	2, 4.
5	18.
6	Part 4, part 4.
7	North half 7.

KING.

2	17, 18.
4	15.
7	West half 13, West half 30, West half 31.
8	East half 22.
10	Part 18, 23.
12	12.

MARA.

1	South-east part 1.
7	South half 13, South half 14, South half 16.
9	South half 6, South half 7, South half 9, 14, South half 16, 29.
10	North half 4, North half 10, South half 10, 19, North half 22.
11	South half 4, South half 9, South half 10, 12, North half 14, 17, 26, South half 27.
8	26, 27 28, 29.
12	North half 7, North half 8, South half 11, South half 13, South half 14, South half 15, 18, 19, 21.
13	16, 10.

Broken Front.

A	1, 2, West half 13, East half 13.

PICKERING.

7	West half 30, West half 33.

REACH.

1	West half 16.
2	South half 2.
6	East half 13, South half 20.
7	15.
9	3.
10	East quarter 9, 24.
11	7, 8.
12	North part 21.
13	23.

SCARBOROUGH.

2	North half 9.
5	Part 13.

ST. VINCENT.

2	1.
3	2, 6.
4	3.
5	7, 12.
6	14, 16.
7	6, South half 17.

SCOTT.

3	19, 20, South half 33.
4	4, 22.
5	1, 6, 18, 26, North half 29.
6	South half 25, 26, 32.
7	East half 4, 9, 20, 22, 23.

THORAH.

3	21.
4	East half 10.
5	11.
6	6, 15.
7	East half 1.
11	4.

UXBRIDGE.

1	17.
3	23.
4	24, 33.
5	West half 22, East half 22, West half 23.
7	23.

VAUGHAN.

Con.	Nos.
2	22.
8	18.
9	24, East half 25.
10	East half 25, West half 25.

WHITCHURCH.

6	17.
7	23.

J. S. HOWARD,
Treasurer.

sn-17

In the District Court.

Home District } BY virtue of a writ
to wit. } of Attachment, issued out of the District Court of the Home District and to me directed, against the estate, real as well as personal, of Thomas Rigby, an absconding or concealed debtor, at the suit of John Heffernen, for the sum of twenty-five pounds: I have seized all the estate, real as well as personal, of the said Thomas Rigby, and unless the said Thomas Rigby return within the jurisdiction of the said Court, and put in bail to the action within three calendar months, or cause the said claim to be discharged, all the real and personal estate of the said Thomas Rigby, or so much thereof as may be necessary, will be held liable for the payment, benefit, and satisfaction of the said claim.

W. B. JARVIS,
Sheriff, H. D.

Sheriff's Office, Toronto,
24th September, 1844. sn-21

First published in Gazette Sept. 26, 1844.

Postponed Sheriff's Sale of Lands.

ON Thursday, the 10th day of October next, at twelve o'clock at noon, will be sold by public auction, at the Court House, in the City of Toronto, the undermentioned lands and tenements, taken in execution in the following suits, viz:—

In the Queen's Bench.

John Alexander Vail *vs.* Price Mallory:

Lots Nos. 22, in the 6th and 7th concession, St. Vincent, and Nos. 25, in the 6th and 7th concession of St. Vincent.

In the Queen's Bench.

James Perrin and James Lewis Perrin *vs.* Acquille Bennett, the elder, an absconding debtor:

Three-fourths of lot No. 19, in the 6th concession of North Gwillimbury.

W. B. JARVIS
Sheriff, H. D.

Sheriff's Office, Toronto,
10th September, 1844. n-21

SHERIFF'S SALE.

Gore District } ON TUESDAY, the
to wit, } 12th day of November next, at 12 o'clock, noon, will be sold by public auction, at the Court House, in the Town of Hamilton, the undermentioned lands with the tenements thereon, seized in the following suits, viz:

In the Queen's Bench.

Peter McCowan, Plaintiff,
vs.
Thomas Choate and Peter Hunter Hamilton, Executors of Plumer Burley, deceased, Defendants.

Also,

John Lovejoy, Plaintiff,
vs.
Thomas Choate and Peter Hunter Hamilton, Executors of Plumer Burley, deceased, Defendants.

Lots numbers 118 and 121, West side of George Street, Town of Hamilton.

ALSO—

Robert Sewell, Plaintiff.
vs.
John Law, one &c. and
John Starr, one &c. Defendants.

Part of lot number 17, in the third concession, or fourth range, of the township of Barton, containing ten acres, more or less. Also lots numbers 61 & 62, on the south side, and lot number 42 on the north side of Tyburn street, in the town of Hamilton, containing ¾ of an acre.

E. CARTWRIGHT THOMAS,
Sheriff, G. D.

Sheriff's Office, Hamilton,
6th August, 1844. 14-f

Sheriff's Sale.

Gore District } ON TUESDAY, the
to wit. } 3rd day of December next, at 12 o'clock, at noon, will be sold by public auction, at the Court House, in the Town of Hamilton, the under-mentioned lands and tenements, taken in execution in the following suits, viz:—

In the Queen's Bench.

Mary Lyons, Executrix, and Joseph Lyons, Executor, of Harker Lyons, deceased, Plaintiff's,
vs.
Toussaint Vincent Desjardins and Jean Louis Desjardins, Defendants.

Part of Lot number 18, in the first Concession of the Township of West Flamboro', situate on the Desjardins Canal basin, containing one acre, more or less, on which is erected a large frame storehouse. Also, part of lot number 17, in the first Concession of the said Township of West Flamboro', containing two acres, more or less.

—ALSO—

In the Queen's Bench.

John Mills and Warren Holton, Plaintiff's
vs.
Allan McDonell, John Law, and William J. Kerr, Defendants.

—AND ALSO—

David R. Springer, Edward Jackson, and Diborah Springer, Executors of Oliver T. Springer, deceased, Plaintiff's,
vs.
Allan McDonell, John Law, and William J. Kerr, Defendants.

Part of lot number 17, in the 3rd Concession, or 4th range, of the Township of Barton, containing ten acres, more or less. Also lots numbers 61 and 62, on the south side, and lot number 42, on the north side of Tyburn Street, in the Town of Hamilton, consisting ¾ of an acre.

E. CARTWRIGHT THOMAS,
Sheriff.

Sheriff's Office, Hamilton, }
29th August, 1844. } 18-i

Sheriff's Sale.

Gore District } ON Tuesday, the 10th
to wit. } day of December next, at 12 o'clock, at noon, will be sold by public auction, at the Court House, in the Town of Hamilton, the under-mentioned lands and tenements, by virtue of a writ of *Venditioni Exponas*, issued in the following suits, viz:

In the Queen's Bench.

Edward Clark Campbell, Plaintiff,
vs.
Elizabeth Clench, Defendant.

The following lands granted to the said Elizabeth Clench, of the town of Niagara, Widow of the late Ralph Clench, Esquire, comprising all that parcel of land in the township of Brantford, in the county of Wentworth, in the District of Gore, situate on the west side of the Grand River, and originally leased by the late Capt. Joseph Brant, agent of the Six Nations Indians, to the said Elizabeth Clench, for the term of 999 years: that is to say, commencing where a post has been planted on the west shore of the Grand River, on the limit between the farm known as the Brant farm, and the said tract or parcel of land; thence south 65 degrees west, one hundred and fifty-six chains 75 links, more or less, to where a post has been planted at the north west angle of the said tract or parcel of land, eight chains 23 links from the southern limit of the lands of W. Johnson Kerr; then south 27 degrees 30 minutes west, 77 chains 94 links, more or less, to where a post has been planted on the northerly side of No. 13, being the northern limit of the lands of the Phelps family; then south 62 degrees 30 minutes east, 20 chains, more or less, to where a post has been planted, also on the northern limit of the lands of the said Phelps family, and on the limit between the said tract or parcel of land and the lands granted to Alexander Young; then north 27 degrees 30 minutes east, 25 chains, more or less, to where a post has been planted at the north west angle of the lands of the said Alex'r. Young; then south 62 degrees 30 minutes east, 20 chains, more or less, to where a post has been planted at the north-east angle of the lands of the said Alexander Young, and on the limit between the said tract or parcel of land and the lands of Jemima Stewart and Sarah Ruggles; then north 27 degrees 30 minutes east, 52 chains 94 links, more or less, along the limit between the said parcel or tract of land, and the lands of the said Jemima Stewart and Sarah Ruggles, to where a post has been planted; then north 65 degrees east, 110 chains 60 links, more or less, also along the limit between the said tract or parcel of land and the lands of the said Jemima Stewart and Sarah Ruggles, to where a post has been planted at the Grand River; then northerly along said Grand River against the stream, to the place of beginning, containing 657¾ acres, more or less.

E. CARTWRIGHT THOMAS,
Sheriff G. D.

Sheriff's Office, Hamilton,
2nd September, 1844. 18-i

ATTACHMENT.

Niagara District } BY virtue of a writ
to wit. } of Attachment, issued out of the Niagara District Court, and to me directed, against the estate, as well real as personal, of Walter Maloney, an absconding or concealed debtor, at the suit of Edward Douglas, for the sum of sixteen pounds eleven shillings and tenpence half-penny: I have seized and taken all the estate, as well real as personal, of the said Walter Maloney, and unless he the said Walter Maloney return within the jurisdiction of the said Niagara District Court, and put in bail to the action, within three calendar months, or cause the said claim to be discharged, all the real and personal estate of the said Walter Maloney, or as much thereof as may be necessary, will be held liable for the payment of the said claim.

WILLIAM KINGSMILL,
Sheriff N. D.

Sheriff's Office, Niagara,
October 7th, 1844. sn-23

First published in Gazette Oct. 10th, 1844.

Upper Canada Gazette.

VOL. XIX. TORONTO, THURSDAY, OCTOBER 17, 1844. NO. 24

By Authority.

EXTRACTS from the Standing Rules and Regulations of the Legislative Council of Canada.

Forty-ninth Rule.—That proof be required that notice of the intention of any person or persons to apply to the Legislature for its interference, respecting any local matter, has been publicly given in the Official Gazette, at least once in each month, for six months preceding the Session in which such application is to be made.

Fifty-first Rule.—That when a Private Bill shall be brought from the other House, the principle of which is admitted, this House, by message, may either request a communication of the evidence received in proof of the allegation or matter whereon the Bill is founded, or the Committee of this House to whom it may be referred, shall examine the said allegation, and on reporting the Bill, state whether the same, or matter thereof, be founded, and whether the parties concerned in interest or property therein have given their consent, to the satisfaction of the Committee.

Fifty-second Rule.—That the foregoing be considered a standing instruction to all Committees who shall meet upon private Bills; and further that they require all persons whose interests, or property they shall consider to be affected thereby, to appear in person before them, to give their consent thereto; and if they cannot personally attend, they may send their consent in writing, which shall be proved before the Committee by one or more witnesses; and that when any Committee shall be appointed on a private Bill, notice thereof shall be set up in the Lobby of this House, seven days before the meeting of the said Committee.

Fifty-seventh Rule.—That this House will not proceed upon any private Bill, unless upon Petition duly read to the House, and that no such Petition will be received unless presented within thirty days after the commencement of the Session.

Fifty-eighth Rule.—That to prevent surprise, and to afford time for proper investigation in matters that may affect the Private Rights of individuals, it is expedient to make it a standing order of the Legislative Council, that no petition for a private Bill, which can affect the vested right, interest, or convenience of any person or persons other than the Petitioner or Petitioners, shall be received after the thirteenth day of the Session, and that no private Bill, of the nature above described, which may come up from the Legislative Assembly, after the fortieth day of the Session, shall be proceeded upon in the Legislative Council.

Seventy-first Rule.—That no printed petition be received by this House.

Seventy-third Rule.—That no petition be received from any Corporate body, unless it be duly authenticated by the Seal of such Corporation.

JAMES FITZGIBBON,
Clerk Legislative Council.

Kingston, 27th April, 1844 23

LEGISLATIVE ASSEMBLY,
Kingston, 19th June, 1841.

RESOLVED, 66.—That before any Petition is presented to this House, for leave to bring in a Private Bill, whether for the erection of a Bridge or Bridges, for the regulation of a Common, for the making of any Turnpike Road, or for granting to any individual or individuals any exclusive rights or privilege whatsoever, or for the alteration or renewing of any Act of the Provincial Parliament, for the like purpose, notice of such application shall be given in one of the Newspapers of the District, published in the English and one in the French language, if any is published therein, and also by a notice affixed on the Church doors of the Parishes or Townships that such application may affect, or in the most public place where there is no Church, during two months at least before such Petition is presented.

Resolved, 67.—That hereafter this House will not receive any Petitions for Private Bills after the first fifteen days of each Session.

Resolved, 70.—That before any Petition, praying leave to bring in a Private Bill for the erection of a Toll Bridge, is presented to the House, the Person or Persons proposing to petition for such Bill shall, upon giving the notice prescribed by the 66th rule, also, at the same time and in the same manner, give notice, stating the rates which they intend to ask, the extent of the privilege, the height of the Arches, the interval between the abutments or piers, for the passage of Rafts and Vessels, and mentioning whether they purpose to erect a Draw Bridge or not, and the dimensions of such Draw Bridge.

Resolved, 71.—That all the expenses and costs attending on Private Bills giving any exclusive privilege or advantage, and the relative proceedings in this House thereon, ought not to fall upon the Public, and that it is just and reasonable that part of such expenses and costs should be supported by those who apply for the said Bills; and that after this Session a sum not less than £20 be deposited in the hands of the Clerk of this House by the Petitioners before the second reading of any such Bill.

W. B. LINDSAY,
23 *Clerk Assembly.*

ASSEMBLEE LEGISLATIVE,
Kingston, 19e Juin, 1841.

RESOLU, 66.—Qu'avant qu'il soit présenté à cette Chambre Pétition pour obtenir permission d'introduire un Bill Privé pour un Pont ou des Ponts, pour régler quelque Commune, pour ouvrir quelque chemin de Barrières, ou pour accorder à quelque individu ou à des individus quelques droits ou privilèges exclusifs quelconques, ou pour altérer ou renouveler quelque Acte du Parlement Provincial, pour de semblables objets, il sera donné notice de la demande qu'on se propose de faire, dans un des Papiers publics du District, publiés en Anglois, et dans l'un de ceux publiés en Francois, s'il y en a, et par une affiche posée à la porte des Eglises des Paroisses ou Townships qui pourront être intéressés à telle application, ou à l'endroit le plus public s'il n'y a point d'Eglise, pendant deux mois, avant que telle Pétition soit présentée.

Résolu, 67.—Qu'à l'avenir, cette Chambre ne recevra des Pétitions pour des Bills Privés que dans les premiers quinze jours de chaque Session.

Résolu, 70.—Qu'après la présente Session, et avant qu'il soit présenté à cette Chambre aucune Pétition pour obtenir permission d'introduire un Bill Privé pour ériger un Pont

de Péage, la personne ou les personnes qui se proposeront de le faire donner par tel Bill, en donnera la notice ordonnée par la Règle soixante-et-sixième, donnera aussi, en même temps et de la même manière, un Avis, notifiant les taux qu'elles se proposeront de demander, l'étendue du privilége, l'établissement des Arches, l'espace entre les Colonnes Piliers, pour le passage des Cages, Cages et Batimens, et mentionnant si elles se proposent de faire un Pont-levis ou non, et les dimensions de tel Pont-levis.

Règle, 71.—Que tous les frais et dépenses occasionnés par les Bills privés qui accordent quelque avantage ou privilége exclusif, et les procédures y relatives dans cette Chambre, ne doivent pas retomber sur le public, et qu'il est juste et raisonnable que partie de ces frais et dépenses soit supportée par ceux qui demandent les dits Bills; et après la présente Session une somme qui ne sera pas moindre que $20 sera déposée entre les mains du Greffier de cette Chambre par la Pétitionnaire avant la deuxième lecture d'aucun tel Bill.

W. B. LINDSAY,
Greffier Assemblée.

23

Sheriff's Sale of Lands.

Eastern District } ON MONDAY the
to wit. } twenty-eighth day of October next, 1844, at 12 o'clock noon, will be sold at public auction, at the Court House, in the Town of Cornwall, the undermentioned lands and tenements taken in execution in the following suits viz:—

In the Queen's Bench.

John Fisher,
vs.
Alexander McGregor,

West half of lot number seven, and the East half of lot number eight; West half of lot number fourteen, and lot number fifteen, south bank River aux Raisin, Township of Charlottenburg.—Lot number six in the second concession of the Township of Finch, and lot number twenty-three in the fourth concession of the Township of Matilda.

In the District Court.

John N. Ault,
vs.
Robert Lyle,

Lot number seven, in the third concession of the Township of Winchester, seized by virtue of a writ of Fieri Facias, and will be sold by virtue of a writ of Venditioni Exponas.

A. McMARTIN,
Sheriff, E. D.

Sheriff's Office, Cornwall,
23rd July, 1844. i-20

Sheriff's Sale of Lands.

Eastern District } ON MONDAY, the
to wit. } twenty first day of October next, 1844, at 10 o'clock, A. M. will be sold by public auction, at the Court House, in the Town of Cornwall, the undermentioned lands and tenements, taken in execution in the following suits:—

In the Queen's Bench.

John Fisher, Francis Hunter, and Alexr Dewar *vs.* Allan McDonell.

West half Nos. 10, in the 5th concession, on the south bank River aux Raisin, in the Township of Cornwall.

In the Queen's Bench.

John McDonell, Donald McMillan, and Donald Ross McDonald, executors of the last will and testament of Duncan McDonell, deceased, *vs.* Allan McDonell.

West half No. 10, in the 5th concession, on the south bank River aux Raisin, in the Township of Cornwall.

A. McMARTIN,
Sheriff.

Sheriff's Office, Cornwall,
16th July, 1844. i-20

In the District Court.

Ottawa District } BY virtue of a writ
to wit. } of Attachment, issued out of the District Court for the said District, and to me directed, against the estate, real and personal, of George Cutt, an absconding or concealed debtor, at the suit of Peter McLaurin, for the sum of twenty pounds: I have seized all the estate, real as well as personal, of the said George Cutt, and unless the said George Cutt return within the jurisdiction of the said Court, and put in bail to the action within three calendar months, or cause the said claim to be discharged, all the real and personal estate of the said George Cutt, or so much thereof as may be necessary, will be held liable for the payment, benefit, and satisfaction of the said claim.

CHARLES P. TREADWELL,
Sheriff.

By JAMES O. GATES,
Deputy Sheriff.

Sheriff's Office, L'Orignal,
15th July, 1844. sn-14

First published in Gazette August 1, 1844

SHERIFF'S SALE OF LAND.

Dist. of Prince Edward, } BY virtue of
To wit: } two writs of Fieri Facias, issued out of Her Majesty's Court of Queen's Bench, and to me directed, against the Lands and Tenements of Allen Vanalstine, at the suits of Robert Hicks, James M. Hicks and Elias Hicks the younger. I have seized and taken in execution, as belonging to the said Allen Vanalstine, the west half of Lot No. 56, and the east half of Lot No. 57, first concession, Bay side, Marysburgh, in the County and District of Prince Edward aforesaid, which Lands I will offer for sale with all buildings and improvements thereon, at my Office in Picton, on Saturday, the sixteenth day of November next, at the hour of twelve o'clock (noon.)

OWEN M'MAHON,
Sheriff of the Dist. of Prince Edward.

Sheriff's Office, Picton,
10th August, 1844. 23-i

N. B. Any person or persons having claims on the property described above, by Mortgage or otherwise, will please make known to me on or before the day of sale.

O. M'MAHON,
Sheriff.

Sheriff's Sale of Land Postponed.

Newcastle District } THE sales of lands
to wit. } in the following suits, advertised to take place here, this day, are further postponed until Saturday the fourth day of January next, at 12 o'clock noon, at my office, viz:—

Thomas Brown Anderson, John Blackwood Forsyth, and William Forsyth, Plaintiffs,
vs.
John R. McAulay, Defendant,

Lot No. 10 and lot No. 11, in concession A, and lot No. 16, in first concession, Township of Murray.

Austin Cuvillier, J. B. Cuvillier, and Austin Cuvillier, the younger, Plaintiffs,
vs.
George B. Spencer, Defendant.

Lot No. 16, concession A, Township of Hamilton.

John Knowlson, Plaintiff,
vs.
Richard Staples, the younger, Defendant: Lot No. twelve, in the tenth concession Township of Manvers.

H. RUTTAN,
Sheriff.

Sheriff's Office, Cobourg,
October 5th, 1844. 23-i

In the Queen's Bench.

Newcastle District } BY virtue of two
to wit. } writs of Attachment, issued out of Her Majesty's Court of Queen's Bench, and to me directed, against the estate, real and personal, of James Chs. Baker, an absconding or concealed debtor, at the respective suits of John Vance Boswell, William Graveley, and Wm. Van Ingain, for the sum of two hundred and eighteen pounds, thirteen shillings and two-pence: I have seized all the estate, real as well as personal, of the said James Chs Baker, and unless the said Js. C. Baker return within the jurisdiction of the said Court, and put in bail to the said actions, respectively, within three calendar months, or cause the said claims to be discharged, all the real and personal estate of the said James C. Baker, or so much thereof as may be necessary, will be held liable for the payment, benefit, and satisfaction of the said claims.

H. RUTTAN,
Sheriff.

Sheriff's Office, Cobourg,
October 11th, 1844. 24-sn

First published in Gazette Oct. 17, 1844.

NOTICE.

Colborne District } BY virtue of cer-
to wit. } tain warrants issued by the Clerk of the Peace, for the collection of Land Taxes due in the Townships of Asphodel, Bexley, Belmont, Dummer, Douro, Emily, Ennismore, Eldon, Fenelon, Harvey, Maraposa, Monaghan, Ops, Otonabee, Smith, and Verulam,—I shall, on the second day of the sitting of the Court of Quarter Sessions of the Peace for the said District, in April next, at the hour of 12 o'clock, noon, expose to sale so much of each lot or parcel of land contained in such warrants, the taxes on which shall not have been previously paid, as shall, at *two shillings and six pence per acre*, amount to the said taxes and charges thereupon; and in case any of the lands shall then remain unsold, I shall sell all such on the second day of July Quarter Sessions following, at the hour of 12 o'clock, noon, for such price as they will bring.

W. S. CONGER,
Sheriff, C. D.

Sheriff's Office, Peterboro,'
8th August, 1844. i-21

Sheriff's Sale of Lands.

Colborne District } BY virtue of a writ
to wit. } of Fieri Facias, issued out of Her Majesty's District Court, in and for the said District of Colborne, and to me directed, against the lands and tenements of Bartholemew Keenaly, at the suit of James McCutcheon, I have seized and taken as belonging to the said Bartholemew Keenaly, Lot number 1, in the 11th concession of the Township of Emily, which property, together with the appurtenances thereunto belonging, I shall offer for sale at the Court House, in the Town of Peterboro, on Saturday, the 7th day of December next, at the hour of 12 o'clock, noon.

W. S. CONGER,
Sheriff.

Sheriff's Office, Peterboro,
2nd September, 1844. i-19

TREASURER'S OFFICE, *Home District*,
July 31st, 1844.

THE following Lands in this District, being eight years and upwards in arrears for taxes, are liable to be sold, unless paid immediately.

ALBION.

Con.	Nos.
3	East half 22 East half 35.
5	22, 27.
7	West half 29.
9	East part 27.
10	East part 26.

BROCK.

4	East half 9, West half 9, West half 12, East half 14, West half 21.
9	West half 18, East half 18.
12	West half 6.
14	16.

CALEDON EAST.

3	East part 27.
5	East half 20.
6	2.

CALEDON WEST.

1	South half 6.
2	21, West half 22, East half 23, 28.
3	S. W. half 25, S. W. half 27.
5	West half 13 West half 14, 16.
6	East half 13, East part 31, West part 31.

CHINGUACOUSY WEST.

5	West half 33.

COLLINGWOOD.

1	7, 18.
2	South half 4, 7, 9, North part 19, 21.
3	North half 6, East half 18.
4	2.
5	6, North half 9, 13, 24 25.
6	1, 4, 11, 23, North half 24.
7	1, 5, 6, 7, 11, South half 16, 19, 20, 22.
8	7, 23, South half 26, 28.
9	7, 13, 22, 34.
10	West half 10, 6, 7, 8, 12, 21, 24, 28, North half 31, South half 34.
11	3, 5, 6, 7, 9, South half 11, North half 18, 24, 39.
12	2, South half 11, North half 17, 18. 21, North half 23, South half 23, 24, 25, 30, 31, 32, 35, 36, 37.

ETOBICOKE:

Southern Division, on Lake & Humber.

1	11, 12.
2	8, 9, 10, 11, 12.
3	6, 7, 8, 10, 11, 12, 13.
4	6, 7.

Southern Division, Broken Fronts.

1	8, 9, 10, 11, 12.

Northern Division, fronting Humber.

1	31.

GEORGINA.

1	10.
2	1, 4, 12, part 13, 16, 25.
3	3.
4	2, East half 11, West half 11.

EAST GWILLIMBURY.

Con.	Nos.
5	Part 6 part 6, 7.
6	Part 10, part 10, part 21.
7	6, West half 7, 16, West pt. 17 part of S. half 19, part of S. half 19, North half 19. 20.

NORTH GWILLIMBURY.

4	2, 4.
5	13.
6	Part 4, part 4.
7	North half 7.

KING.

2	17, 18.
4	15.
7	West half 13, West half 30, West half 31.
8	East half 22.
10	Part 18, 23.
12	12.

MARA.

1	South-east part 1.
7	South half 13, South half 14, South half 16.
9	South half 6, South half 7, South half 9, 14, South half 16, 29.
10	North half 4, North half 10, South half 10, 19, North half 22.
11	South half 4, South half 9, South half 10, 12, North half 14, 17, 26, South half 27.
8	26, 27 28, 29.
12	North half 7, North half 8, South half 11, South half 13, South half 14, South half 15, 18 19, 21.
13	16, 19.

Broken Front.

A	1, 2, West half 13, East half 13

PICKERING.

7	West half 30, West half 33.

REACH.

1	West half 16.
2	South half 2.
6	East half 13, South half 29.
7	15.
9	3.
10	East quarter 9, 24.
11	7, 8.
12	North part 24.
13	23.

SCARBOROUGH.

2	North half 9.
5	Part 13.

ST. VINCENT.

2	1.
3	2, 6.
4	3.
5	7, 12.
6	14, 16.
7	6, South half 17.

SCOTT.

3	19, 20, South half 33.
4	4, 22
5	1, 6, 18, 26, North half 29.
6	South half 25, 26, 32.
7	East half 4, 9, 20, 22, 23.

THORAH.

3	21.
4	East half 10.
5	11.
6	6, 15.
7	East half 1.
11	4.

UXBRIDGE.

1	17.
3	23.
4	24, 35.
5	West half 22, East half 22, West half 23.
7	25.

VAUGHAN.

Con.	Nos.
2	22.
8	18.
9	24, East half 25.
10	East half 23, West half 23.

WHITCHURCH.

6	17.
7	23.

J. S. HOWARD,
—17 Treasurer.

In the District Court.

Home District } BY virtue of a writ
to wit. } of Attachment, issued out of the District Court of the Home District and to me directed, against the estate, real as well as personal, of Thomas Rigby, an absconding or concealed debtor, at the suit of John Heffernan, for the sum of twenty-five pounds: I have seized all the estate, real as well as personal, of the said Thomas Rigby, and unless the said Thomas Rigby return within the jurisdiction of the said Court, and put in bail to the action within three calendar months, or cause the said claim to be discharged, all the real and personal estate of the said Thomas Rigby, or so much thereof as may be necessary, will be held liable for the payment, benefit, and satisfaction of the said claim.

W. B. JARVIS,
Sheriff, H. D.

Sheriff's Office, Toronto,
24th September, 1844. sn-21

First published in Gazette Sept. 26, 1844.

SHERIFF'S SALE.

Gore District, } BY virtue of a writ of
to wit: } Fieri Facias, issued out of Her Majesty's Gore District Court, and to me directed against the lands and tenements of James Thorpe, at the suit of John Strathy, I have taken in execution part of lot number eighteen, in the first concession of the township of West Flamboro', containing twenty-two acres and thirty-two perches; which I will expose to sale by public auction, at the Court House, in the Town of Hamilton, on Friday the 24th day of January next, at 12 o'clock, noon.

E. CARTWRIGHT THOMAS,
Sheriff G. D.

Sheriff's Office,
Hamilton, 15th October, 1844. 24-1

ATTACHMENT.

Niagara District } BY virtue of a writ
to wit. } of Attachment, issued out of the Niagara District Court, and to me directed, against the estate, as well real as personal, of Walter Maloney, an absconding or concealed debtor, at the suit of Edward Douglas, for the sum of sixteen pounds eleven shillings and tenpence half-penny: I have seized and taken all the estate, as well real as personal, of the said Walter Maloney, and unless he the said Walter Maloney return within the jurisdiction of the said Niagara District Court, and put in bail to the action, within three calendar months, or cause the said claim to be discharged, all the real and personal estate of he said Walter Maloney, or as much thereof as may be necessary, will be held liable for the payment of the said claim.

WILLIAM KINGSMILL,
Sheriff N. D.

Sheriff's Office, Niagara,
October 7th, 1844. sn-23

First published in Gazette Oct. 10th, 1844.

ATTACHMENT.

Brock District } BY virtue of a writ of
to wit. } Attachment, issued out of Her Majesty's Court of Queen's Bench, at Toronto, and to me directed against the estate, as well real as personal, of Thomas Hamilton and Joseph Thompson, absconding or concealed debtors, at the suit of George Jarvis Goodhue, for the sum of one hundred and twelve pounds and ten shillings; I have seized and taken all the estate, as well real as personal, of the said Thomas Hamilton and Joseph Thompson, and unless the said Thomas Hamilton and Joseph Thompson return within the jurisdiction of the said Court, of Queen's Bench, and put in bail to the action within three calendar months, or cause the said claim to be discharged, all the real and personal estate of the said Thomas Hamilton and Joseph Thompson, or as much thereof as may be necessary, will be held liable for the payment of the said claim.

JAMES CARRALL,
Sheriff, B. D.

Sheriff's Office, Woodstock,
July 13 h, 1844. sn-12

First published in Gazette July 25, 1844

Sheriff's Sale.

London District } BY virtue of two
to wit. } writs of Fieri Facias, issued out of Her Majesty's Court of Queen's Bench, and to me directed, against the lands and tenements of Charles Duncombe, an absconding or concealed debtor, at the several suits of Moses Duncombe and William Stennett; I have seized and taken two parts of the east side of lot number one, in the sixth concession of Borford, 10 acres, more or less; which property I shall offer for sale at the Court House, in the Town of London, on Saturday the 21st day of December, next ensuing, at noon.

JAMES HAMILTON,
Sheriff, L. D.

Sheriff's Office, London,
September 16. 1844. i-20

SHERIFF'S SALE.

Western District, } BY virtue of a writ
To wit. } of Fieri Facias, issued out of Her Majesty's Court of Queen's Bench, and to me directed, against the lands and tenements of Js. McDougall, at the suit of Louis Joseph Fluett, I have seized and taken as follows, viz: Sixteen acres of lot No. 85, in the first concession of the Township of Sandwich (being the premises lately occupied by the above named James McDougall.) Which property, I shall offer for sale, at the Court House, in the Town of Sandwich, on Monday, the 25th day of November next, at 12 o'clock, noon.

All persons having any claims on the above property, or any part thereof, are requested to make the same known to me, on or before the day of sale.

GEORGE WADE FOOTT,
Sheriff, W. D

Sheriff's Office Sandwich,
August 28th, 1844. 24-

SHERIFF'S SALE.

Western District } BY virtue of a writ
to wit. } of Fieri Facias, issued out of Her Majesty's Court of Queen's Bench, and to me directed, against the lands and tenements of Frederick Fraser Carruthers, at the suit of John Howcutt, I have seized and taken the following lands and tenements, viz:

The south parts of lots 8 and 9, in the second concession from the River Thames, and the north part of lot No. 10, in the second concession from the River Thames, eastern boundary line, in the Township of Howard, containing 250 acres, more or less

Which property I shall offer for sale, at the Court House, in the Town of Sandwich, on Monday, the 25th day of Nov'r next, at 12 o'clock, noon.

All persons having any claims, are requested to make the same known to me, on or before the day of sale.

GEORGE WADE FOOTT,
Sheriff, W. D.

Sheriff's Office, Sandwich,
August 28th, 1844 24-i

SHERIFF'S SALES OF LAND.

In the Queen's Bench.

Ferdinand Suydam, the elder,
Francis P. Sage,
Henry C. Suydam,
Ferdinand Suydam, the younger, and
Charles Suydam, } Plaintiff's.

vs.

Henry Van Allen, and
Duncan McGregor, } Defendants

Western District, } BY virtue of a writ
To wit. } of Venditioni Exponas, issued out of Her Majesty's Court of Queen's Bench, and to me directed, against the lands and tenements of Henry Van Allen and Duncan McGregor, I have seized and taken as belonging to Henry Van Allen and Duncan McGregor, Lot No. 12, front concession, 200 acres, north-west half of N. 20, 9 h con. and 1st No 5, in 2nd con. Raleigh; lots Nos. 24 and 25, in 15 h con. Sombra, north half of No. 24, in 14 h con. Sombra, north-east half of No. 1, 7 h con. Dawn; No. 11, in 14 h con. in Dawn, and Nos. 3 and 4, 1st con. Harwich, west boundary line. All which property, I shall offer for sale, at the Court House, in the Town of Sandwich, on Monday, the second day of December next, at the hour of 12 o'clock, noon.

GEORGE WADE FOOTT,
Sheriff, W. D.

Sheriff's Office, Sandwich,
September 4th, 1844. 24-i

In the Queen's Bench.

Alexander Duff, Plaintiff,
and
Wolston Alexander Dixie, Defendant.

BY virtue of an alias writ of Fieri Facias, issued out of Her Majesty's Court of Queen's Bench, and to me directed, against the lands and tenements of Wolston Alexander Dixie, I have seized and taken as belonging to the said Wolston Alexander Dixie, lots numbers 53 and 54, in the first Concession of the Township of Colchester; which property I will offer for sale at the Court House, in the Town of Sandwich, on Monday, the 21st day of October next, at 12 o'clock noon, for cash only.

All persons having any claims on the above property, are requested to make them known to me, on or before the day of sale.

GEORGE WADE FOOTT.
Sheriff, W. D.

Sheriff's Office, Sandwich,
July 25th, 1844. 13-

In the District Court.

Western District } BY virtue of a writ
to wit. } of Attachment, issued out of Her Majesty's Western District Court, and to me directed against the estate, real and personal, of Thos. Lally, the younger, Executor of Thomas Lally, the elder, deceased, an absconding or concealed debtor, at the suit of Josiah Strong and Elisha Strong, for the sum of thirteen pounds six shillings and four pence. I have seized all the estate, real as well as personal, of the said Thomas Lally, the younger, Executor of Thomas Lally, the elder, deceased, and unless the said Thos. Lally, the younger Executor, as aforesaid, return within the jurisdiction of the said Court, and put in bail to the action within three calendar months, or cause the said claim to be discharged, all the estate, real and personal, of he said Thomas Lally, the younger, Executor of Thos Lally, the elder, deceased, or so much thereof as may be necessary, will be held liable for the payment, benefit and satisfaction of the said claim.

GEORGE WADE FOOTT,
Sheriff, W. D.

Sheriff's Office, Sandwich,
August 22nd, 1844. 18-sn

First published in Gazette 5th Sept. 1844.

JUST PUBLISHED,
THE FIRST & SECOND VOLUME,
OF THE
Statutes of Upper Canada,
TO THE
TIME OF THE UNION,
FOR SALE at the "GAZETTE OFFICE," No. 5, Yonge-Street, Toronto.

Price Fifty Shillings, Cash, each.

ROBERT STANTON.

Gazette Office, Toronto,
July, 1844

NOTICE.

MESSRS. WATSON & STANTON are authorised by me to receive all payments due to the *Upper Canada Gazette*, from 1st July last to the date of Mr. Watson's appointment.

Accounts *previous to that date*, will be made up to me my own name and rendered to the parties, who are requested on their receipt to settle the same; all accounts remaining unsettled after 1st December next, must be placed in the hands of my Attorney for collection.

ROBERT STANTON.

Toronto, 24th September, 1844.

DISSOLUTION OF CO-PARTNERSHIP.

THE business lately carried on in Whitby, under the firm of James Connell & Company, has this day been dissolved, by mutual consent.

JAMES CONNELL.
JA ES WALLACE.

JAMES DRAPER. Witness.
THOMAS STEVENSON, do.

Mr. James Wallace, Whitby, will settle all claims against the late concern, and all notes and accounts are to be paid to him immediately, in order to prevent expenses being incurred.

Whitby, 5th Sept. 1844. n-19

TORONTO:—Printed and published, under authority, by Richard Watson, No. 5, Yonge-Street.

Upper Canada Gazette.

VOL. XIX. TORONTO, THURSDAY, OCTOBER 24, 1844. NO. 25

By Authority.

NOTICE.

SEALED TENDERS for BILLS OF EXCHANGE, at thirty days' sight, in sums of not less than £500 Sterling, on the Lords Commissioners of Her Majesty's Treasury, will be received at the Receiver General's Office, on Thursday, the 24th instant, at noon.

The Tenders to be addressed to the Receiver General of the Province, and marked "Tender for Exchange," expressing the highest rate of Premium on the par of 24s. 4d. Currency per pound Sterling, They will also specify the Appoints desired.

The Proceeds will be required to be deposited in either of the Chartered Banks of the Province.

Receiver General's Office,
Montreal, 16th October, 1844. 25-s

EXTRACTS from the Standing Rules and Regulations of the Legislative Council of Canada.

Forty-ninth Rule.—That proof be required that notice of the intention of any person or persons to apply to the Legislature for its interference, respecting any local matter, has been publicly given in the Official Gazette, at least once in each month, for six months preceding the Session in which such application is to be made.

Fifty-first Rule.—That when a Private Bill shall be brought from the other House, the principle of which is admitted, this House, by message, may either request a communication of the evidence received in proof of the allegation or matter whereon the Bill is founded, or the Committee of this House to whom it may be referred, shall examine the said allegation, and on reporting the Bill, state whether the same, or matter thereof, be founded, and whether the parties concerned in interest or property therein have given their consent, to the satisfaction of the Committee.

Fifty-second Rule.—That the foregoing be considered a standing instruction to all Committees who shall meet upon private Bills; and further that they require all persons whose interests, or property they shall consider to be affected thereby, to appear in person before them, to give their consent thereto; and if they cannot personally attend, they may send their consent in writing, which shall be proved before the Committee by one or more witnesses; and that when any Committee shall be appointed on a private Bill, notice thereof shall be set up in the Lobby of this House, seven days before the meeting of the said Committee.

Fifty-seventh Rule.—That this House will not proceed upon any private Bill, unless upon Petition addressed to the House, and that no such Petition will be received unless presented within thirty days after the commencement of the Session.

Fifty-eighth Rule.—That to prevent surprise, and to afford time for proper investigation in matters that may affect the Private Rights of Individuals, it is expedient to make it a standing order of the Legislative Council, that no petition for a private Bill, which can affect the vested right, interest, or convenience of any person or persons other than the Petitioner or Petitioners, shall be received after the thirteenth day of the Session, and that no private Bill, of the nature above described, which may come up from the Legislative Assembly, after the fortieth day of the Session, shall be proceeded upon in the Legislative Council.

Seventy-first Rule.—That no printed petition be received by this House.

Seventy-third Rule.—That no petition be received from any Corporate body, unless it be duly authenticated by the Seal of such Corporation.

JAMES FITZGIBBON,
Clerk Legislative Council.

Kingston, 27th April, 1844. 23

Legislative Assembly,
Kingston, 19th June, 1841.

RESOLVED, 66.—That before any Petition is presented to this House, for leave to bring in a Private Bill, whether for the erection of a Bridge or Bridges, for the regulation of a Common, for the making of any Turnpike Road, or for granting to any individual or individuals any exclusive rights or privilege whatsoever, or for the alteration or renewing of any Act of the Provincial Parliament, for the like purpose, notice of such application shall be given in one of the Newspapers of the District, published in the English and one in the French language, if any is published therein, and also by a notice affixed on the Church doors of the Parishes or Townships that such application may affect, or in the most public place where there is no Church, during two months at least before such Petition is presented.

Resolved, 67.—That hereafter this House will not receive any Petitions for Private Bills after the first fifteen days of each Session.

Resolved, 70.—That before any Petition, praying leave to bring in a Private Bill for the erection of a Toll Bridge, is presented to this House, the Person or Persons purposing to petition for such Bill shall, upon giving the notice prescribed by the 66th rule, also, at the same time and in the same manner, give a notice, stating the rates which they intend to ask, the extent of the privilege, the height of the Arches, the interval between the abutments or piers, for the passage of Rafts and Vessels, and mentioning whether they purpose to erect a Draw Bridge or not, and the dimensions of such Draw Bridge.

Resolved, 71.—That all the expenses and costs attending on Private Bills giving any exclusive privilege or advantage, and the relative proceedings in this House thereon, ought not to fall upon the Public, and that it is just and reasonable that part of such expenses and costs should be supported by those who apply for the said Bills; and that after this Session a sum not less than £20 be deposited in the hands of the Clerk of this House by the Petitioners before the second reading of any such Bill.

W. B. LINDSAY,
23 *Clerk Assembly.*

Assemblee Legislative,
Kingston, 19e Juin, 1841.

RESOLU, 66.—Qu'avant qu'il soit présenté à cette Chambre Pétition pour obtenir permission d'introduire un Bill Privé pour un Pont ou des Ponts, pour régler quelque Commune, pour ouvrir quelque chemin de Barrières, ou pour accorder à quelque individu ou à des individus quelques droits ou priviléges exclusifs

quelconques, ou pour altérer ou renouveler quelque Acte du Parlement Provincial, pour de semblables objets, il sera donné notice de la demande qu'on se propose de faire, dans un des Papiers publics du District, publiés en Anglais, et dans l'un de ceux publiés en Français, s'il y en a, et par une affiche posée à la porte des Eglises des Paroisses ou Townships qui pourront être intéressés à telle application, ou à l'endroit le plus public, s'il n'y a point d'Eglise, pendant deux mois, avant que telle Pétition soit présentée.

Résolu, 67.—Qu'à l'avenir, cette Chambre ne recevra des Pétitions pour des Bills Privés que dans les premiers quinze jours de chaque Session.

Résolu, 70.—Qu'après la présente Session, et avant qu'il soit présenté à cette Chambre aucune Pétition pour obtenir permission d'introduire un Bill Privé pour ériger un Pont de Péage, la personne ou les personnes qui se proposeront de pétitionner pour tel Bill, en donnant la notice ordonnée par la Règle soixante-et-sixième, donneront aussi, en même tems et de la même manière un Avis, notifiant les taux qu'elles se proposeront de demander, l'étendue du privilége, l'élévation des Arches, l'espace entre les Culées ou Piliers, pour le passage des Cageux, Cages et Batimens, et mentionnant si elles se proposent de bâtir un Pont-levis ou non, et les dimensions de tel Pont-levis.

Résolu, 71.—Que tous les frais et dépenses occasionnés par les Bills privés qui accordent quelque avantage ou privilége exclusif, et les procédures y relatives dans cette Chambre, ne doivent pas retomber sur le public, et qu'il est juste et raisonnable que partie de ces frais et dépenses soit supportée par ceux qui demandent les dits Bills; et après la présente Session une somme qui ne sera pas moindre que £20, sera déposée entre les mains du Greffier de cette Chambre par le Pétitionnaire avant la deuxième lecture d'aucun tel Bill.

W. B. LINDSAY,
23 *Greffier Assemblée.*

Sheriff's Sale of Lands.

Eastern District } ON MONDAY the
to wit. } twenty-eighth day of October next, 1844, at 12 o'clock noon, will be sold at public auction, at the Court House, in the Town of Cornwall, the undermentioned lands and tenements taken in execution in the following suits viz:—

In the Queen's Bench.
John Fisher,
vs.
Alexander McGregor,

West half of lot number seven, and the East half of lot number eight; West half of lot number fourteen, and lot number fifteen, south bank River aux Raisin, Township of Charlottenburg.—lot number six in the second concession of the Township of Finch, and lot number twenty-three in the fourth concession of the Township of Matilda.

In the District Court.
John N. Ault,
vs.
Robert Lyle.

Lot number seven, in the third concession of the Township of Winchester, seized by virtue of a writ of Fieri Facias, and will be sold by virtue of a writ of Venditioni Exponas.

A. McMARTIN,
Sheriff, E. D.

Sheriff's Office, Cornwall,
23rd July, 1844. 1-50

In the District Court.

Ottawa District } BY virtue of a writ
to wit. } of Attachment, issued out of the District Court for the said District, and to me directed, against the estate, real and personal, of George Cutt, an absconding or concealed debtor, at the suit of Peter McLaurin, for the sum of twenty pounds: I have seized all the estate, real as well as personal, of the said George Cutt, and unless the said George Cutt return within the jurisdiction of the said Court, and put in bail to the action within three calendar months, or cause the said claim to be discharged, all the real and personal estate of the said George Cutt, or so much thereof as may be necessary, will be held liable for the payment, benefit, and satisfaction of the said claim.

CHARLES P. TREADWELL,
Sheriff.

By JAMES O. GATES,
Deputy Sheriff.

Sheriff's Office, L'Orignal,
15th July, 1844. sa-14

First published in Gazette August 1, 1844

SHERIFF'S SALE OF LANDS.

Bathurst District, } BY virtue of a writ
to wit. } of Fieri Facias, issued out of Her Majesty's District Court, at Perth, and to me directed, against the lands and tenements, which were of Jacob Ferentz, deceased, at the time of his death, in the hands of John McLeod, administrator of all and singular, the goods and chattels, rights and credits, which were of the said Jacob Ferentz, deceased, at the time of his death, who died intestate, to be administered, at the suit of Wm. Morris, Alexander Morris, and James Morris: I have seized and taken in execution as the property of the said Jacob Ferentz, deceased, at the time of his death, in the hands of John McLeod, administrator, as aforesaid: the front half of the south-west half of lot number eleven, in the second concession of the township of Bathurst, containing fifty acres, more or less, with the improvements thereon; which I shall expose for sale, at the Court House, in Perth, on Tuesday, the 17th day of December, next, at the hour of 12 o'clock, noon.

ANDREW DICKSON,
Sheriff, B. D.

Sheriff's Office, Perth,
14th September, 1844. 25-i

Any person or persons having claims on the above described property, by mortgage, or otherwise, are requested to make the same known to me, on or before the day of sale.

A. D. S. B. D.

SHERIFF'S SALE OF LAND.

Dist. of Prince Edward, } BY virtue of
To wit: } two writs of Fieri Facias, issued out of Her Majesty's Court of Queen's Bench, and to me directed, against the Lands and Tenements of Allen Vanalstine, at the suits of Robert Hicks, James M. Hicks and Elias Hicks the younger. I have seized and taken in execution, as belonging to the said Allen Vanalstine, the west half of Lot No. 56, and the east half of Lot No. 57, first concession, bay side, Marysburgh, in the County and District of Prince Edward aforesaid, which Lands I will offer for sale with all buildings and improvements thereon, at my Office in Picton, on Saturday, the sixteenth day of November next, at the hour of twelve o'clock (noon.)

OWEN M'MAHON,
Sheriff of the Dist. of Prince Edward.

Sheriff's Office, Picton,
10th August, 1844. 23-i

N. B. Any person or persons having claims on the property described above, by Mortgage or otherwise, will please make known to me on or before the day of sale.

O. M'MAHON,
Sheriff.

Sheriff's Sale of Land Postponed.

Newcastle District } THE sales of lands
to wit. } in the following suits, advertised to take place here, this day, are further postponed until Saturday, the fourth day of January next, at 12 o'clock noon, at my office, viz:—

Thomas Brown Anderson, John Blackwood Forsyth, and William Forsyth, Plaintiffs,
vs.
John R. McAulay, Defendant,
Lot No. 10 and lot No. 11, in concession A, and lot No. 16, in first concession, Township of Murray.

Austin Cuvillier, John Cuvillier, and Austin Cuvillier, the younger, Plaintiffs,
vs.
George B. Spencer, Defendant.
Lot No. 16, concession A, Township of Hamilton.

John Knowlson, Plaintiff,
vs.
Richard Staples, the younger, Defendant:
Lot No. twelve, in the tenth concession Township of Manvers,

H. RUTTAN,
Sheriff.

Sheriff's Office, Cobourg,
October 5th, 1844. 23-i

In the Queen's Bench.

Newcastle District } BY virtue of a
to wit. } writ of Attachment, issued out of Her Majesty's Court of Queen's Bench, and to me directed, against the estate, real and personal, of James Chs. Baker, an absconding or concealed debtor, at the respective suits of John Vance Boswell, William Graveley, and Wm. Van Ingain, for the sum of two hundred and eighteen pounds, thirteen shillings and two-pence: I have seized all the estate, real as well as personal, of the said James Chs. Baker, and unless the said Js. C. Baker return within the jurisdiction of the said Court, and put in bail to the said actions, respectively, within three calendar months, or cause the said claims to be discharged, all the real and personal estate of the said James C. Baker, or so much thereof as may be necessary, will be held liable for the payment, benefit, and satisfaction of the said claims.

H. RUTTAN,
Sheriff.

Sheriff's Office, Cobourg,
October 11th, 1844. 24-sn

First published in Gazette Oct. 17, 1844.

NOTICE.

Colborne District } BY virtue of cer-
to wit. } tain warrants issued by the Clerk of the Peace, for the collection of Land Taxes due in the Townships of Asphodel, Bexley, Belmont, Dummer, Douro, Emily, Eastnore, Elden, Fenelon, Harvey, Marapoon, Monaghan, Ops, Otonabee, Smith, and Verulam,—I shall, on the second day of the sitting of the Court of Quarter Sessions of the Peace for the said District, in April next, at the hour of 12 o'clock, noon, expose to sale so much of each lot or parcel of land contained in such warrants, the taxes on which shall not have been previously paid, as shall, at *two shillings and six pence per acre*, amount to the said taxes and charges thereupon; and in case any of the lands shall then remain unsold, I shall sell all such on the second day of July Quarter Sessions following, at the hour of 12 o'clock, noon, for such price as they will bring.

W. S. CONGER,
Sheriff, C. D.

Sheriff's Office, Peterboro,'
8th August, 1844. i-21

TREASURER'S OFFICE, *Home District*,
July 31st, 1844.

THE following Lands in this District, being eight years and upwards in arrears for taxes, are liable to be sold, unless paid immediately.

ALBION.

Con.	Nos.
3	East half 22 East half 35.
5	22, 27.
7	West half 29.
9	East part 27.
10	East part 26.

BROCK.

4	East half 9, West half 9, West half 12, East half 14, West half 21.
9	West half 18, East half 18.
12	West half 6.
14	16.

CALEDON EAST.

3	East part 27.
5	East half 20.
6	2.

CALEDON WEST.

1	South half 6.
2	21, West half 22, East half 23, 28.
3	S. W. half 26, S. W. half 27.
5	West half 18, West half 14, 16.
6	East half 13, East part 31, West part 31.

CHINGUACOUSY WEST.

5	West half 33.

COLLINGWOOD.

1	7, 18.
2	South half 4, 7, 8, North part 19, 21.
3	North half 6, East half 18.
4	2.
5	6, North half 9, 13, 24 25.
6	1, 4, 11, 23, North half 24,
7	1, 5, 6, 7, 11, South half 16, 19, 20, 22.
8	7, 23, South half 26, 28.
9	7, 13, 22, 31.
10	West half 10, 6, 7, 8, 12, 21, 24, 28, North half 31, South half 31.
11	6, 5, 6, 7, 9, South half 11, North half 18, 24, 39.
12	2, South half 11, North half 17, 18, 21, North half 23, South half 23, 24, 25, 30, 31, 32, 35, 36, 37.

ETOBICOKE:

Southern Division, on Lake & Humber.

1	11, 12.
2	8, 9, 10, 11, 12.
3	6, 7, 8, 10, 11, 12, 13.
4	6, 7.

Southern Division, Broken Fronts.

Con.	Nos.
1	8, 9, 10, 11, 12.

Northern Division, fronting Humber.

1	31.

GEORGINA.

1	10.
2.	1, 4, 12, part 18, 16, 25.
3	3.
4	2. East half 11, West half 11.

EAST GWILLIMBURY.

5	Part 6, part 6, 7.
6	Part 10, part 10, part 21.
7	6, West half 7, 16, West qr. 17, part of S. half 19, part of S. half 19, North half 19, 20.

NORTH GWILLIMBURY.

4	2, 4.
5	18.
6	Part 4, part 4.
7	North half 7,

KING.

2	17, 18.
4	15.
7	West half 13, West half 30, West half 31.
8	East half 22.
10	Part 18, 23.
12	12.

MARA.

1	South-east part 1.
7	South half 13, South half 14, South half 16.
9	South half 6, South half 7, South half 9, 14, South half 16, 29.
10	North half 4, North half 10, South half 10, 19, North half 22.
11	South half 4, South half 9, South half 10, 12, North half 14, 17, 26, South half 27.
8	26, 27 28, 29.
12	North half 7, North half 8, South half 11, South half 16, South half 14, South half 15, 18, 19, 21.
18	16, 19.

Broken Front.

A	1, 2, West half 13, East half 19.

PICKERING.

7	West half 30, West half 33.

REACH.

1	West half 16.
2	South half 2.
6	East half 13, South half 20.
7	15.
9	3.
10	East quarter 9, 24.
11	7, 8.
12	North part 21.
13	23.

SCARBOROUGH.

2	North half 9.
5	Part 13.

ST. VINCENT.

2	1.
3	2, 6.
4	3.
5	7, 12.
6	14, 16.
7	6, South half 17.

SCOTT.

3	19, 20, South half 33.
4	4, 22.
5	1, 6, 18, 26, North half 29.
6	South half 25, 26, 32.
7	East half 4, 9, 20, 22, 28.

THORAH.

3	21.
4	East half 10.
5	11.
6	6, 15.
7	East half 1.
11	4.

UXBRIDGE.

Con.	Nos.
1	17.
3	23.
4	34, 35.
5	West half 22, East half 22, West half 23.
7	25.

VAUGHAN.

2	22.
8	18.
9	24, East half 25.
10	East half 25, West half 25.

WHITCHURCH.

6	17.
7	23.

J. S. HOWARD,
sn-17 *Treasurer.*

In the District Court.

Home District } BY virtue of a writ
to wit. } of Attachment, issued out of the District Court of the Home District and to me directed, against the estate, real as well as personal, of Thomas Rigby, an absconding or concealed debtor, at the suit of John Heffernon, for the sum of twenty-five pounds: I have seized all the estate, real as well as personal, of the said Thomas Rigby, and unless the said Thomas Rigby return within the jurisdiction of the said Court, and put in bail to the action within three calendar months, or cause the said claim to be discharged, all the real and personal estate of the said Thomas Rigby, or so much thereof as may be necessary, will be held liable for the payment, benefit, and satisfaction of the said claim.

W. B. JARVIS,
Sheriff, H. D.

Sheriff's Office, Toronto,
24th September, 1844. sn-21

First published in Gazette Sept. 26, 1844.

Sheriff's Sale.

Gore District, } ON MONDAY, the
to wit. } 21st day of October next, at 12 o'clock, at noon, will be sold by public auction, at the Court House, in the Town of Hamilton, the under-mentioned lands and tenements, in the following suits, viz:—

In the Queen's Bench.
By virtue of a writ of Venditioni Exponas.
The President, Directors, and Company of the Gore Bank, Plaintiff's,
vs.
William Chisholm, Defendant.

In the Queen's Bench.
By virtue of a writ of Fieri Facias,
Isaac Buchanan, Plaintiff,
vs.
George King Chisholm, John Alexander Chisholm, and Robert Kerr Chisholm, Executors of the last will and testament of William Chisholm, deceased, Defendants.

TOWNSHIP OF BARTON.

North half of lot No. 8, first concession, and north half of lot No. 9, second concession, containing 170 acres, more or less.

TOWNSHIP OF TRAFALGAR.

Lots Nos. 12, 13, 14, 15, and 16; and the north-east part of lot No. 19, in the third concession; lots Nos. 12, 13, 14, 15, and 16, in the fourth concession; also, the broken front in the said concession; lot letter A, in block 21, containing one-fourth of an acre, with a dwelling-house thereon, in the Village of Oakville; park lot, No. 1, containing

one acre, one rood, and six and a half perches, in the Village of Oakville; lot A, in block 10, containing one quarter of an acre, in the Village of Oakville; and lot No. 17, in the third concession, south of Dundas-street, containing 200 acres.

TOWNSHIP OF NELSON.

Lot No. 14, south side of Dundas-street, first concession, containing 200 acres.

E. CARTWRIGHT THOMAS,
Sheriff, G. D.

Sheriff's Office, Hamilton,
13th July, 1844. 25-c

SHERIFF'S SALE.

Gore District, to wit: } BY virtue of a writ of Fieri Facias, issued out of Her Majesty's Gore District Court, and to me directed against the lands and tenements of James Thorpe, at the suit of John Strathy, I have taken in execution part of lot number eighteen, in the first concession of the township of West Flamboro', containing twenty-two acres and thirty-two perches; which I will expose to sale by public auction, at the Court House, in the Town of Hamilton, on Friday the 24th day of January next, at 12 o'clock, noon.

E. CARTWRIGHT THOMAS,
Sheriff G. D.

Sheriff's Office,
Hamilton, 15th October, 1844. 24-i

ATTACHMENT.

Niagara District, to wit. } BY virtue of a writ of Attachment, issued out of the Niagara District Court, and to me directed, against the estate, as well real as personal, of Walter Maloney, an absconding or concealed debtor, at the suit of Edward Douglas, for the sum of sixteen pounds eleven shillings and tenpence half-penny: I have seized and taken all the estate, as well real as personal, of the said Walter Maloney, and unless he the said Walter Maloney return within the jurisdiction of the said Niagara District Court, and put in bail to the action, within three calendar months, or cause the said claim to be discharged, all the real and personal estate of the said Walter Maloney, or as much thereof as may be necessary, will be held liable for the payment of the said claim.

WILLIAM KINGSMILL,
Sheriff N. D.

Sheriff's Office, Niagara,
October 7th, 1844. sn-23
First published in Gazette Oct. 10th, 1844.

ATTACHMENT.

Brock District, to wit. } BY virtue of a writ of Attachment, issued out of Her Majesty's Court of Queen's Bench, at Toronto, and to me directed, against the estate, as well real as personal, of Thomas Hamilton and Joseph Thompson, absconding or concealed debtors, at the suit of George Jarvis Goodhue, for the sum of one hundred and twelve pounds and ten shillings: I have seized and taken all the estate, as well real as personal, of the said Thomas Hamilton and Joseph Thompson, and unless the said Thomas Hamilton and Joseph Thompson return within the jurisdiction of the said Court, of Queen's Bench, and put in bail to the action within three calendar months, or cause the said claim to be discharged, all the real and personal estate of the said Thomas Hamilton and Joseph Thompson, or as much thereof as may be necessary, will be held liable for the payment of the said claim.

JAMES CARRALL,
Sheriff, B. D.

Sheriff's Office, Woodstock,
July 13th, 1844. sn-12
First published in Gazette July 25, 1844

Sheriff's Sale.

London District, to wit. } BY virtue of two writs of Fieri Facias, issued out of Her Majesty's Court of Queen's Bench, and to me directed, against the lands and tenements of Charles Duncombe, an absconding or concealed debtor, at the several suits of Moses Duncombe and William Stennett; I have seized and taken two parts of the east side of lot number one, in the sixth concession of Burford, 10 acres, more or less; which property I shall offer for sale at the Court House, in the Town of London, on Saturday the 21st day of December, next ensuing, at noon.

JAMES HAMILTON,
Sheriff, L. D.

Sheriff's Office, London,
September 16, 1844. i-20

SHERIFF'S SALE.

Western District, to wit. } BY virtue of a writ of Fieri Facias, issued out of Her Majesty's Court of Queen's Bench, and to me directed, against the lands and tenements of Frederick Fraser Carruthers, at the suit of John Howcutt, I have seized and taken the following lands and tenements, viz:

The south parts of lots 8 and 9, in the second concession from the River Thames, and the north part of lot No. 10, in the second concession from the River Thames; eastern boundary line, in the Township of Howard, containing 250 acres, more or less.

Which property I shall offer for sale, at the Court House, in the Town of Sandwich, on Monday, the 25th day of Nov'r next, at 12 o'clock, noon.

All persons having any claims, are requested to make the same known to me, on or before the day of sale.

GEORGE WADE FOOTT,
Sheriff, W. D.

Sheriff's Office, Sandwich,
August 28th, 1844. 24-i

SHERIFF'S SALES OF LAND.

In the Queen's Bench.

Ferdinand Suydam, the elder, Francis P. Sage, Henry C. Suydam, Ferdinand Suydam, the younger, and Charles Suydam, } Plaintiff's.

vs.

Henry Van Allen, and Duncan McGregor, } Defendants.

Western District, To wit. } BY virtue of a writ of Venditioni Exponas, issued out of Her Majesty's Court of Queen's Bench, and to me directed, against the lands and tenements of Henry Van Allen and Duncan McGregor, I have seized and taken as belonging to Henry Van Allen and Duncan McGregor, Lot No. 12, front concession, 200 acres, north-west half of No. 20, 9th con. and lot No. 5, in 2nd con. Raleigh; lots Nos. 24 and 25, in 15th con. Sombra, north half of No. 24, in 14th con. Sombra, north-east half of No. 1, 7th con. Dawn; No. 11, in 14th con. in Dawn, and Nos. 3 and 4, 1st con. Harwich, west boundary line. All which property, I shall offer for sale, at the Court House, in the Town of Sandwich, on Monday, the second day of December next, at the hour of 12 o'clock, noon.

GEORGE WADE FOOTT,
Sheriff, W. D.

Sheriff's Office, Sandwich,
September 4th, 1844. 24-i

In the District Court.

Western District, to wit. } BY virtue of a writ of Attachment, issued out of Her Majesty's Western District Court, and to me directed against the estate, real and personal, of Thos. Lally, the younger, Executor of Thomas Lally, the elder, deceased, an absconding or concealed debtor, at the suit of Josiah Strong and Elisha Strong, for the sum of thirteen pounds six shillings and four pence. I have seized all the estate, real as well as personal, of the said Thomas Lally, the younger, Executor of Thomas Lally, the elder, deceased, and unless the said Thos. Lally, the younger Executor, as aforesaid, return within the jurisdiction of the said Court, and put in bail to the action within three calendar months, or cause the said claim to be discharged, all the estate, real and personal, of the said Thomas Lally, the younger, Executor of Thos. Lally, the elder, deceased, or so much thereof as may be necessary, will be held liable for the payment, benefit and satisfaction of the said claim.

GEORGE WADE FOOTT,
Sheriff, W. D.

Sheriff's Office, Sandwich,
August 22nd, 1844. 18-sn
First published in Gazette 5th Sept. 1844.

SHERIFF'S SALE.

Western District, To wit. } BY virtue of a writ of Fieri Facias, issued out of Her Majesty's Court of Queen's Bench, and to me directed, against the lands and tenements of Js. McDougall, at the suit of Louis Joseph Fluett, I have seized and taken as follows, viz: Sixteen acres of lot No. 85, in the first concession of the Township of Sandwich (being the premises lately occupied by the above named James McDougall.) Which property, I shall offer for sale, at the Court House, in the Town of Sandwich, on Monday, the 25th day of November next, at 12 o'clock, noon.

All persons having any claims on the above property, or any part thereof, are requested to make the same known to me, on or before the day of sale.

GEORGE WADE FOOTT,
Sheriff, W. D.

Sheriff's Office, Sandwich,
August 28th, 1844. 24-i

JUST PUBLISHED,
THE FIRST & SECOND VOLUME,
OF THE
Statutes of Upper Canada,
TO THE
TIME OF THE UNION,
FOR SALE at the "GAZETTE OFFICE," No. 5, Yonge-Street, Toronto.
Price Fifty Shillings, Cash, each.
ROBERT STANTON.
Gazette Office, Toronto,
July, 1844.

TORONTO:—Printed and published, under authority, by RICHARD WATSON, No. 5, Yonge-Street.

Upper Canada Gazette.

VOL. XIX. TORONTO, THURSDAY, OCTOBER 31, 1844. NO. 26

By Authority.

EXTRACTS from the Standing Rules and Regulations of the Legislative Council of Canada.

Forty-ninth Rule.—That proof be required that notice of the intention of any person or persons to apply to the Legislature for its interference, respecting any local matter, has been publicly given in the Official Gazette, at least once in each month, for six months preceding the Session in which such application is to be made.

Fifty-first Rule.—That when a Private Bill shall be brought from the other House, the principle of which is admitted, this House, by message, may either request a communication of the evidence received in proof of the allegation or matter whereon the Bill is founded, or the Committee of this House to whom it may be referred, shall examine the said allegation, and on reporting the Bill, state whether the same, or matter thereof, be founded, and whether the parties concerned in interest or property therein have given their consent, to the satisfaction of the Committee.

Fifty-second Rule.—That the foregoing be considered a standing instruction to all Committees who shall meet upon private Bills; and further that they require all persons whose interests, or property they shall consider to be affected thereby, to appear in person before them, to give their consent thereto; and if they cannot personally attend, they may send their consent in writing, which shall be proved before the Committee by one or more witnesses; and that when any Committee shall be appointed on a private Bill, notice thereof shall be set up in the Lobby of this House, seven days before the meeting of the said Committee.

Fifty-seventh Rule.—That this House will not proceed upon any private Bill, unless upon Petition addressed to the House, and that no such Petition will be received unless presented within thirty days after the commencement of the Session.

Fifty-eighth Rule.—That to prevent surprise, and to afford time for proper investigation in matters that may affect the Private Rights of Individuals, it is expedient to make it a standing order of the Legislative Council, that no petition for a private Bill, which can affect the vested right, interest, or convenience of any person or persons other than the Petitioner or Petitioners, shall be received after the thirty-ninth day of the Session, and that no private Bill, of the nature above described, which may come up from the Legislative Assembly, after the fortieth day of the Session, shall be proceeded upon in the Legislative Council.

Seventy-first Rule.—That no printed petition be received by this House.

Seventy-third Rule.—That no petition be received from any Corporate body, unless it be duly authenticated by the Seal of such Corporation.

JAMES FITZGIBBON,
Clerk Legislative Council.

Kingston, 27th April, 1844. 23

LEGISLATIVE ASSEMBLY,
Kingston, 19th June, 1841.

RESOLVED, 66—That before any Petition is presented to this House, for leave to bring in a Private Bill, whether for the erection of a Bridge or Bridges, for the regulation of a Common, for the making of any Turnpike Road, or for granting to any individual or individuals any exclusive rights or privilege whatsoever, or for the alteration or renewing of any Act of the Provincial Parliament, for the like purpose, notice of such application shall be given in one of the Newspapers of the District, published in the English and one in the French language, if any is published therein, and also by a notice affixed on the Church doors of the Parishes or Townships that such application may affect, or in the most public place where there is no Church, during two months at least before such Petition is presented.

Resolved, 67—That hereafter this House will not receive any Petitions for Private Bills after the first fifteen days of each Session.

Resolved, 70—That before any Petition, praying leave to bring in a Private Bill for the erection of a Toll Bridge, is presented to this House, the Person or Persons purposing to petition for such Bill shall, upon giving the notice prescribed by the 66th rule, also, at the same time and in the same manner, give a notice, stating the rates which they intend to ask, the extent of the privilege, the height of the Arches, the interval between the abutments or piers, for the passage of Rafts and Vessels, and mentioning whether they purpose to erect a Draw Bridge or not, and the dimensions of such Draw Bridge.

Resolved, 71—That all the expenses and costs attending on Private Bills giving any exclusive privilege or advantage, and the relative proceedings in this House thereon, ought not to fall upon the Public, and that it is just and reasonable that part of such expenses and costs should be supported by those who apply for the said Bills; and that after this Session a sum not less than £20 be deposited in the hands of the Clerk of this House by the Petitioners before the second reading of any such Bill.

W. B. LINDSAY,
23 *Clerk Assembly.*

ASSEMBLEE LEGISLATIVE,
Kingston, 19e Juin, 1841.

RESOLU, 66.—Qu'avant qu'il soit présenté à cette Chambre Pétition pour obtenir permission d'introduire un Bill Privé pour un Pont ou des Ponts, pour régler quelque Commune, pour ouvrir quelque chemin de Barrières, ou pour accorder à quelque individu ou à des individus quelques droits ou privilèges exclusifs quelconques, ou pour altérer ou renouveler quelque Acte du Parlement Provincial, pour de semblables objets, il sera donné notice de la demande qu'on se propose de faire, dans un des Papiers publics du District, publiés en Anglais, et dans l'un de ceux publiés en Français, s'il y en a, et par une affiche posée à la porte des Eglises des Paroisses ou Townships qui pourront être intéressés à telle application, ou à l'endroit le plus public, s'il n'y a point d'Eglise, pendant deux mois, avant que telle Pétition soit présentée.

Résolu, 67.—Qu'à l'avenir, cette Chambre ne recevra des Pétitions pour des Bills Privés que dans les premiers quinze jours de chaque Session.

Résolu, 70.—Qu'après la présente Session, et avant qu'il soit présenté à cette Chambre aucune Pétition pour obtenir permission d'introduire un Bill Privé pour ériger un Pont de Péage, la personne ou les per-

one acre, one rood, and six and a half perches, in the Village of Oakville; lot A, in block 10, containing one quarter of an acre, in the Village of Oakville; and lot No. 17, in the third concession, south of Dundas-street, containing 200 acres.

TOWNSHIP OF NELSON.

Lot No. 14, south side of Dundas-street, first concession, containing 200 acres.

E. CARTWRIGHT THOMAS,
Sheriff, G. D.

Sheriff's Office, Hamilton,
13th July, 1844. 25-c

SHERIFF'S SALE.

Gore District, to wit: } BY virtue of a writ of Fieri Facias, issued out of Her Majesty's Gore District Court, and to me directed against the lands and tenements of James Thorpe, at the suit of John Strathy, I have taken in execution part of lot number eighteen, in the first concession of the township of West Flamboro', containing twenty-two acres and thirty-two perches; which I will expose to sale by public auction, at the Court House, in the Town of Hamilton, on Friday the 24th day of January next, at 12 o'clock, noon.

E. CARTWRIGHT THOMAS,
Sheriff G. D.

Sheriff's Office,
Hamilton, 15th October, 1844. 24-i

ATTACHMENT.

Niagara District, to wit. } BY virtue of a writ of Attachment, issued out of the Niagara District Court, and to me directed, against the estate, as well real as personal, of Walter Maloney, an absconding or concealed debtor, at the suit of Edward Douglas, for the sum of sixteen pounds eleven shillings and tenpence half-penny: I have seized and taken all the estate, as well real as personal, of the said Walter Maloney, and unless he the said Walter Maloney return within the jurisdiction of the said Niagara District Court, and put in bail to the action, within three calendar months, or cause the said claim to be discharged, all the real and personal estate of the said Walter Maloney, or as much thereof as may be necessary, will be held liable for the payment of the said claim.

WILLIAM KINGSMILL,
Sheriff N. D.

Sheriff's Office, Niagara,
October 7th, 1844. sn-23
First published in Gazette Oct. 10th, 1844.

ATTACHMENT.

Brock District, to wit. } BY virtue of a writ of Attachment, issued out of Her Majesty's Court of Queen's Bench, at Toronto, and to me directed, against the estate, as well real as personal, of Thomas Hamilton and Joseph Thompson, absconding or concealed debtors, at the suit of George Jarvis Goodhue, for the sum of one hundred and twelve pounds and ten shillings: I have seized and taken all the estate, as well real as personal, of the said Thomas Hamilton and Joseph Thompson, and unless the said Thomas Hamilton and Joseph Thompson return within the jurisdiction of the said Court, of Queen's Bench, and put in bail to the action within three calendar months, or cause the said claim to be discharged, all the real and personal estate of the said Thomas Hamilton and Joseph Thompson, or as much thereof as may be necessary, will be held liable for the payment of the said claim.

JAMES CARRALL,
Sheriff, B. D.

Sheriff's Office, Woodstock,
July 13th, 1844. sn-12
First published in Gazette July 25, 1844

Sheriff's Sale.

London District, to wit. } BY virtue of two writs of Fieri Facias, issued out of Her Majesty's Court of Queen's Bench, and to me directed, against the lands and tenements of Charles Duncombe, an absconding or concealed debtor, at the several suits of Moses Duncombe and William Stennett; I have seized and taken two parts of the east side of lot number one, in the sixth concession of Burford, 10 acres, more or less; which property I shall offer for sale at the Court House, in the Town of London, on Saturday the 21st day of December, next ensuing, at noon.

JAMES HAMILTON,
Sheriff, L. D.

Sheriff's Office, London,
September 16, 1844. i-20

SHERIFF'S SALE.

Western District, to wit. } BY virtue of a writ of Fieri Facias, issued out of Her Majesty's Court of Queen's Bench, and to me directed, against the lands and tenements of Frederick Fraser Carruthers, at the suit of John Howcutt, I have seized and taken the following lands and tenements, viz:

The south parts of lots 8 and 9, in the second concession from the River Thames, and the north part of lot No. 10, in the second concession from the River Thames; eastern boundary line, in the Township of Howard, containing 250 acres, more or less.

Which property I shall offer for sale, at the Court House, in the Town of Sandwich, on Monday, the 25th day of Nov'r next, at 12 o'clock, noon.

All persons having any claims, are requested to make the same known to me, on or before the day of sale.

GEORGE WADE FOOTT,
Sheriff, W. D.

Sheriff's Office, Sandwich,
August 28th, 1844. 24-i

SHERIFF'S SALES OF LAND.

In the Queen's Bench.

Ferdinand Suydam, the elder, Francis P. Sage, Henry C. Suydam, Ferdinand Suydam, the younger, and Charles Suydam, } Plaintiff's.

vs.

Henry Van Allen, and Duncan McGregor, } Defendants.

Western District, To wit. } BY virtue of a writ of Venditioni Exponas, issued out of Her Majesty's Court of Queen's Bench, and to me directed, against the lands and tenements of Henry Van Allen and Duncan McGregor, I have seized and taken as belonging to Henry Van Allen and Duncan McGregor, Lot No. 12, front concession, 200 acres, north-west half of No. 20, 9th con. and lot No. 5, in 2nd con. Raleigh; lots Nos. 24 and 25, in 15th con. Sombra, north half of No. 24, in 14th con. Sombra, north-east half of No. 1, 7th con. Dawn; No. 11, in 14th con. in Dawn, and Nos. 3 and 4, 1st con. Harwich, west boundary line. All which property, I shall offer for sale, at the Court House, in the Town of Sandwich, on Monday, the second day of December next, at the hour of 12 o'clock, noon.

GEORGE WADE FOOTT,
Sheriff, W. D.

Sheriff's Office, Sandwich,
September 4th, 1844. 24-i

In the District Court.

Western District, to wit. } BY virtue of a writ of Attachment, issued out of Her Majesty's Western District Court, and to me directed against the estate, real and personal, of Thos. Lally, the younger, Executor of Thomas Lally, the elder, deceased, an absconding or concealed debtor, at the suit of Josiah Strong and Elisha Strong, for the sum of thirteen pounds six shillings and four pence. I have seized all the estate, real as well as personal, of the said Thomas Lally, the younger, Executor of Thomas Lally, the elder, deceased, and unless the said Thos. Lally, the younger Executor, as aforesaid, return within the jurisdiction of the said Court, and put in bail to the action within three calendar months, or cause the said claim to be discharged, all the estate, real and personal, of the said Thomas Lally, the younger, Executor of Thos. Lally, the elder, deceased, or so much thereof as may be necessary, will be held liable for the payment, benefit and satisfaction of the said claim.

GEORGE WADE FOOTT,
Sheriff, W. D.

Sheriff's Office, Sandwich,
August 22nd, 1844. 18-sn
First published in Gazette 5th Sept. 1844.

SHERIFF'S SALE.

Western District, To wit. } BY virtue of a writ of Fieri Facias, issued out of Her Majesty's Court of Queen's Bench, and to me directed, against the lands and tenements of Js. McDougall, at the suit of Louis Joseph Fluett, I have seized and taken as follows, viz: Sixteen acres of lot No. 85, in the first concession of the Township of Sandwich (being the premises lately occupied by the above named James McDougall.) Which property, I shall offer for sale, at the Court House, in the Town of Sandwich, on Monday, the 25th day of November next, at 12 o'clock, noon.

All persons having any claims on the above property, or any part thereof, are requested to make the same known to me, on or before the day of sale.

GEORGE WADE FOOTT,
Sheriff, W. D.

Sheriff's Office, Sandwich,
August 28th, 1844. 24-i

JUST PUBLISHED,
THE FIRST & SECOND VOLUME,
OF THE
Statutes of Upper Canada,
TO THE
TIME OF THE UNION,
FOR SALE at the "GAZETTE OFFICE," No. 5, Yonge-Street, Toronto.
Price Fifty Shillings, Cash, each.
ROBERT STANTON.
Gazette Office, Toronto,
July, 1844.

TORONTO:—Printed and published, under authority, by RICHARD WATSON, No. 5, Yonge-Street.

Upper Canada Gazette.

VOL. XIX. TORONTO, THURSDAY, OCTOBER 31, 1844. NO. 26

By Authority.

EXTRACTS from the Standing Rules and Regulations of the Legislative Council of Canada.

Forty-ninth Rule.—That proof be required that notice of the intention of any person or persons to apply to the Legislature for its interference, respecting any local matter, has been publicly given in the Official Gazette, at least once in each month, for six months preceding the Session in which such application is to be made.

Fifty-first Rule.—That when a Private Bill shall be brought from the other House, the principle of which is admitted, this House, by message, may either request a communication of the evidence received in proof of the allegation or matter whereon the Bill is founded, or the Committee of this House to whom it may be referred, shall examine the said allegation, and on reporting the Bill, state whether the same, or matter thereof, be founded, and whether the parties concerned in interest or property therein have given their consent, to the satisfaction of the Committee.

Fifty-second Rule.—That the foregoing be considered a standing instruction to all Committees who shall meet upon private Bills; and further that they require all persons whose interests, or property they shall consider to be affected thereby, to appear in person before them, to give their consent thereto; and if they cannot personally attend, they may send their consent in writing, which shall be proved before the Committee by one or more witnesses; and that when any Committee shall be appointed on a private Bill, notice thereof shall be set up in the Lobby of this House, seven days before the meeting of the said Committee.

Fifty-seventh Rule.—That this House will not proceed upon any private Bill, unless upon Petition addressed to the House, and that no such Petition will be received unless presented within thirty days after the commencement of the Session.

Fifty-eighth Rule.—That to prevent surprise, and to afford time for proper investigation in matters that may affect the Private Rights of Individuals, it is expedient to make it a standing order of the Legislative Council, that no petition for a private Bill, which can affect the vested right, interest, or convenience of any person or persons other than the Petitioner or Petitioners, shall be received after the thirty-ninth day of the Session, and that no private Bill, of the nature above described, which may come up from the Legislative Assembly, after the fortieth day of the Session, shall be proceeded upon in the Legislative Council.

Seventy-first Rule.—That no printed petition be received by this House.

Seventy-third Rule.—That no petition be received from any Corporate body, unless it be duly authenticated by the Seal of such Corporation.

JAMES FITZGIBBON,
Clerk Legislative Council.

Kingston, 27th April, 1844. 23

LEGISLATIVE ASSEMBLY,
Kingston, 19th June, 1841.

RESOLVED, 66—That before any Petition is presented to this House, for leave to bring in a Private Bill, whether for the erection of a Bridge or Bridges, for the regulation of a Common, for the making of any Turnpike Road, or for granting to any individual or individuals any exclusive rights or privilege whatsoever, or for the alteration or renewing of any Act of the Provincial Parliament, for the like purpose, notice of such application shall be given in one of the Newspapers of the District, published in the English and one in the French language, if any is published therein, and also by a notice affixed on the Church doors of the Parishes or Townships that such application may affect, or in the most public place where there is no Church, during two months at least before such Petition is presented.

Resolved, 67—That hereafter this House will not receive any Petitions for Private Bills after the first fifteen days of each Session.

Resolved, 70—That before any Petition, praying leave to bring in a Private Bill for the erection of a Toll Bridge, is presented to this House, the Person or Persons purposing to petition for such Bill shall, upon giving the notice prescribed by the 66th rule, also, at the same time and in the same manner, give a notice, stating the rates which they intend to ask, the extent of the privilege, the height of the Arches, the interval between the abutments or piers, for the passage of Rafts and Vessels, and mentioning whether they purpose to erect a Draw Bridge or not, and the dimensions of such Draw Bridge.

Resolved, 71—That all the expenses and costs attending on Private Bills giving any exclusive privilege or advantage, and the relative proceedings in this House thereon, ought not to fall upon the Public, and that it is just and reasonable that part of such expenses and costs should be supported by those who apply for the said Bills; and that after this Session a sum not less than £20 be deposited in the hands of the Clerk of this House by the Petitioners before the second reading of any such Bill.

W. B. LINDSAY,
23 *Clerk Assembly.*

ASSEMBLEE LEGISLATIVE,
Kingston, 19e Juin, 1841.

RESOLU, 66.—Qu'avant qu'il soit présenté à cette Chambre Pétition pour obtenir permission d'introduire un Bill Privé pour un Pont ou des Ponts, pour régler quelque Commune, pour ouvrir quelque chemin de Barrières, ou pour accorder à quelque individu ou à des individus quelques droits ou privilèges exclusifs quelconques, ou pour altérer ou renouveler quelque Acte du Parlement Provincial, pour de semblables objets, il sera donné notice de la demande qu'on se propose de faire, dans un des Papiers publics du District, publiés en Anglais, et dans l'un de ceux publiés en Français, s'il y en a, et par une affiche posée à la porte des Eglises des Paroisses ou Townships qui pourront être intéressés à telle application, ou à l'endroit le plus public, s'il n'y a point d'Eglise, pendant deux mois, avant que telle Pétition soit présentée.

Résolu, 67.—Qu'à l'avenir, cette Chambre ne recevra des Pétitions pour des Bills Privés que dans les premiers quinze jours de chaque Session.

Résolu, 70.—Qu'après la présente Session, et avant qu'il soit présenté à cette Chambre aucune Pétition pour obtenir permission d'introduire un Bill Privé pour ériger un Pont de Péage, la personne ou les per-

soient qui se proposeront de présenter pour tel Bill, en donnant la notice ordonnée par la Règle soixante-et-sixième, donneront aussi, en même tems et de la même manière un Avis, notifiant les taux qu'elles se proposeront de demander, l'étendue du privilége, l'élévation des Arches, l'espace entre les Culées ou Piliers, pour le passage des Cageux, Cages et Batimens, et mentionnant si elles se proposent de bâtir un Pont-levis en nos, et les dimensions de tel Pont-levis.

Resolu, 71.—Que tous les frais et dépenses occasionnés par les Bills privés qui accordent quelque avantage ou privilége exclusif, et les procédures y relatives dans cette Chambre, ne doivent pas retomber sur le public, et qu'il est juste et raisonnable que partie de ces frais et dépenses soit supportée par ceux qui demandent les dits Bills; et après la présente Session une somme qui ne sera pas moindre que £20, sera déposée entre les mains du Greffier de cette Chambre par le Pétitionnaire avant la deuxième lecture d'aucun tel Bill.

W. B. LINDSAY,
23 *Greffier Assemblée.*

NOTICE.

THE undersigned hereby give notice, that they have formed a Copartnership, under the firm of B. THORNE & Co., and will continue the business formerly carried on in Toronto, under the name of THORNE & PARSONS.

BENJAMIN THORNE.
WILLIAM PARSONS,
HORACE WILCOCKS,
HENRY THOMPSON.

Toronto, October 14th, 1844. n-26

DISSOLUTION OF CO-PARTNERSHIP.

THE business lately carried on in Whitby, under the firm of JAMES CONNELL & COMPANY, has this day been dissolved, by mutual consent.

JAMES CONNELL.
JAMES WALLACE.

Mr. JAMES WALLACE, Whitby, will settle all claims against the late concern, and all notes and accounts are to be paid to him immediately, in order to prevent expenses being incurred.

Whitby, 5th Sept. 1844. n-19

Sheriff's Sale of Lands.

Eastern District, to wit. } ON MONDAY the twenty-eighth day of October next, 1844, at 12 o'clock noon, will be sold at public auction, at the Court House, in the Town of Cornwall, the undermentioned lands and tenements taken in execution in the following suits viz:—

In the Queen's Bench.
John Fisher,
vs.
Alexander McGregor,

West half of lot number seven, and the East half of lot number eight; West half of lot number fourteen, and lot number fifteen, south bank River aux Raisin, Township of Charlottenburg.—lot number six in the second concession of the Township of Finch, and lot number twenty-three in the fourth concession of the Township of Matilda.

In the District Court.
John N. Ault,
vs.
Robert Lyle.

All Number seven, in the third concession of the Township of Winchester, seized by virtue of a writ of Fieri Facias, and will be sold by virtue of a writ of Venditioni Exponas.

A. McMARTIN,
Sheriff, E. D.

Sheriff's Office, Cornwall,
23rd July, 1844. i-20

In the District Court.

Ottawa District, to wit. } BY virtue of a writ of Attachment, issued out of the District Court for the said District, and to me directed, against the estate, real and personal, of George Cutt, an absconding or concealed debtor, at the suit of Peter McLauren, for the sum of twenty pounds: I have seized all the estate, real as well as personal, of the said George Cutt, and unless the said George Cutt return within the jurisdiction of the said Court, and put in bail to the action within three calendar months, or cause the said claim to be discharged, all the real and personal estate of the said George Cutt, or so much thereof as may be necessary, will be held liable for the payment, benefit, and satisfaction of the said claim.

CHARLES P. TREADWELL,
Sheriff.

By JAMES O. GATES,
Deputy Sheriff.

Sheriff's Office, L'Orignal,
15th July, 1844. sn-14

First published in Gazette August 1, 1844.

SHERIFF'S SALE OF LANDS.

Bathurst District, to wit. } BY virtue of a writ of Fieri Facias, issued out of Her Majesty's District Court, at Perth, and to me directed, against the lands and tenements, which were of Jacob Ferentz, deceased, at the time of his death, in the hands of John McLeod, administrator of all and singular, the goods and chattels, rights and credits, which were of the said Jacob Ferentz, deceased, at the time of his death, who died intestate, to be administered, at the suit of Wm. Morris, Alexander Morris, and James Morris: I have seized and taken in execution as the property of the said Jacob Ferentz, deceased, at the time of his death, in the hands of John McLeod, administrator, as aforesaid: the front half of the south-west half of lot number eleven, in the second concession of the township of Bathurst, containing fifty acres, more or less, with the improvements thereon; which I shall expose for sale, at the Court House, in Perth, on Tuesday, the 17th day of December, next, at the hour of 12 o'clock, noon.

ANDREW DICKSON,
Sheriff, B. D.

Sheriff's Office, Perth,
14th September, 1844. 25-i

Any person or persons having claims on the above described property, by mortgage, or otherwise, are requested to make the same known to me, on or before the day of sale. A. D. S. B. D.

SHERIFF'S SALE OF LAND.

Dist. of Prince Edward, To wit: } BY virtue of two writs of Fieri Facias, issued out of Her Majesty's Court of Queen's Bench, and to me directed, against the Lands and Tenements of Allen Vanalstine, at the suits of Robert Hicks, James M. Hicks and Elias Hicks the younger. I have seized and taken in execution all the right, title, interest and estate of the said Allen Vanalstine, of, in, and to the following lands and tenements, as belonging to the said Allen Vanalstine, the west half of Lot No. 56, and the east half of Lot No. 57, first concession, Bay side, Marysburgh, in the County and District of Prince Edward aforesaid, which Lands I will offer for sale with all buildings and improvements thereon, at my Office in Picton, on Saturday, the sixteenth day of November next, at the hour of twelve o'clock (noon.)

OWEN M'MAHON,
Sheriff of the Dist. of Prince Edward.

Sheriff's Office, Picton,
10th August, 1844. 23-i

N. B. Any person or persons having claims on the property described above, by Mortgage or otherwise, will please make known to me on or before the day of sale.

O. M'MAHON,
Sheriff.

Sheriff's Sale of Land Postponed.

Newcastle District, to wit. } THE sales of lands in the following suits, advertised to take place here, this day, are further postponed until Saturday, the fourth day of January next, at 12 o'clock noon, at my office, viz:—

Thomas Brown Anderson, John Blackwood Forsyth, and William Forsyth, Plaintiffs,
vs.
John R. McAulay, Defendant,
Lot No. 10 and lot No. 11, in concession A, and lot No. 16, in first concession, Township of Murray.

Austin Cuvillier, John Cuvillier, and Austin Cuvillier, the younger, Plaintiffs,
vs.
George B. Spencer, Defendant.
Lot No. 16, concession A, Township of Hamilton.

John Knowlson, Plaintiff,
vs.
Richard Staples, the younger, Defendant:
Lot No. twelve, in the tenth concession Township of Manvers,

H. RUTTAN,
Sheriff.

Sheriff's Office, Cobourg,
October 5th, 1844. 23-i

In the Queen's Bench.

Newcastle District, to wit. } BY virtue of a writ of Attachment, issued out of Her Majesty's Court of Queen's Bench, and to me directed, against the estate, real and personal, of James Chs. Baker, an absconding or concealed debtor, at the respective suits of John Vance Boswell, William Graveley, and Wm. Van Ingain, for the sum of two hundred and eighteen pounds, thirteen shillings and two-pence: I have seized all the estate, real as well as personal, of the said James Chs. Baker, and unless the said Js. C. Baker return within the jurisdiction of the said Court, and put in bail to the said actions, respectively, within three calendar months, or cause the said claims to be discharged, all the real and personal estate of the said James C. Baker, or so much thereof as may be necessary, will be held liable for the payment, benefit, and satisfaction of the said claims.

H. RUTTAN,
Sheriff.

Sheriff's Office, Cobourg,
October 11th, 1844. 24-sn

First published in Gazette Oct. 17, 1844.

NOTICE.

Colborne District, to wit. } BY virtue of certain warrants issued by the Clerk of the Peace, for the collection of Land Taxes due in the Townships of Asphodel, Bexley, Belmont, Dummer, Douro, Emily, Ennismore, Eldon, Fenelon, Harvey, Marapoos, Monaghan, Ops, Otonabee, Smith, and Verulam,—I shall, on the second day of the sitting of the Court of Quarter Sessions of the Peace for the said District, in April next, at the hour of 12 o'clock, noon, expose to sale so much of each lot or parcel of land contained in such warrants, the taxes on which shall not have been previously paid, as shall, at *two shillings and six pence per acre*, amount to the said taxes and charges thereupon; and in case any of the lands shall then remain unsold, I shall sell all such on the second day of July Quarter Sessions following, at the hour of 12 o'clock, noon, for such price as they will bring.

W. S. CONGER,
Sheriff, C. D.

Sheriff's Office, Peterboro,
8th August, 1844. i-21

TREASURER'S OFFICE, *Home District*, July 31st, 1844.

THE following Lands in this District, being eight years and upwards in arrear for taxes, are liable to be sold, unless paid immediately.

ALBION.

Con.	Nos.
3	East half 22 East half 35.
5	22, 27.
7	West half 29.
9	East part 27.
10	East part 26.

BROCK.

4	East half 9, West half 9, West half 12, East half 14, West half 21.
9	West half 18, East half 18.
12	West half 6.
14	16.

CALEDON EAST.

3	East part 27.
5	East half 20.
6	2.

CALEDON WEST.

1	South half 6.
2	21, West half 22, East half 23, 28.
3	S. W. half 26, S. W. half 27.
5	West half 13, West half 14, 16.
6	East half 13, East part 31, West part 31.

CHINGUACOUSY WEST.

5	West half 33.

COLLINGWOOD.

1	7, 18.
2	South half 4, 7, 8, North part 19, 21.
3	North half 6, East half 18.
4	2.
5	6, North half 9, 13, 24 25.
6	1, 4, 11, 23, North half 24.
7	1, 5, 6, 7, 11, South half 16, 19, 20, 22.
8	7, 23, South half 26, 28.
9	7, 13, 22, 31.
10	West half 10, 6, 7, 8, 12, 21, 24, 28, North half 31, South half 31.
11	3, 5, 6, 7, 9, South half 11, North half 18, 24, 39.
12	2, South half 11, North half 17, 18, 21, North half 23, South half 23, 24, 25, 30, 31, 32, 35, 36, 37.

ETOBICOKE:

Southern Division, on Lake & Humber.

1	11, 12.
2	8, 9, 10, 11, 12.
3	6, 7, 8, 10, 11, 12, 13.
4	6, 7.

Southern Division, Broken Fronts.

Con.	Nos.
1	8, 9, 10, 11, 12.

Northern Division, fronting Humber.

1	31.

GEORGINA.

1	10.
2.	1, 4, 12, part 13, 16, 25.
3	3.
4	2. East half 11, West half 11.

EAST GWILLIMBURY.

5	Part 6, part 6, 7.
6	Part 10, part 10, part 21.
7	6, West half 7, 16, West qr. 17, part of S. half 19, part of S. half 19, North half 19, 20.

NORTH GWILLIMBURY.

4	2, 4.
5	13.
6	Part 4, part 4.
7	North half 7.

KING.

2	17, 18.
4	15.
7	West half 13, West half 30, West half 31.
8	East half 22.
10	Part 18, 23.
12	12.

MARA.

1	South-east part 1.
7	South half 13, South half 14, South half 16.
9	South half 6, South half 7, South half 9, 14, South half 16, 29.
10	North half 4, North half 10, South half 10, 19, North half 22.
11	South half 4, South half 9, South half 10, 12, North half 14, 17, 26, South half 27.
8	26, 27 28, 29.
12	North half 7, North half 8, South half 11, South half 13, South half 14, South half 15, 18, 19, 21.
13	16, 19.

Broken Front.

A	1, 2, West half 13, East half 13.

PICKERING.

7	West half 30, West half 33.

REACH.

1	West half 16.
2	South half 2.
6	East half 13, South half 20.
7	15.
9	3.
10	East quarter 9, 24.
11	7, 8.
12	North part 21.
13	23.

SCARBOROUGH.

2	North half 9.
5	Part 13.

ST. VINCENT.

2	1.
3	2, 6.
4	3.
5	7, 12.
6	14, 16.
7	6, South half 17.

SCOTT.

3	19, 20, South half 33.
4	4, 22.
5	1, 6, 18, 26, North half 29.
6	South half 25, 26, 32.
7	East half 4, 9, 20, 22, 23.

THORAH.

3	21.
4	East half 10.
5	11.
6	6, 15.
7	East half 1.
11	4.

UXBRIDGE.

Con.	Nos.
1	17.
3	23.
4	34, 35.
5	West half 22, East half 22, West half 23.
7	23.

VAUGHAN.

2	22.
8	18.
9	24, East half 25.
10	East half 25, West half 25.

WHITCHURCH.

6	17.
7	23.

J. S. HOWARD,
sn-17 Treasurer.

In the District Court.

Home District, to wit. } BY virtue of a writ of Attachment, issued out of the District Court of the Home District and to me directed, against the estate, real as well as personal, of Thomas Rigby, an absconding or concealed debtor, at the suit of John Heffernan, for the sum of twenty-five pounds: I have seized all the estate, real as well as personal, of the said Thomas Rigby, and unless the said Thomas Rigby return within the jurisdiction of the said Court, and put in bail to the action within three calendar months, or cause the said claim to be discharged, all the real and personal estate of the said Thomas Rigby, or so much thereof as may be necessary, will be held liable for the payment, benefit, and satisfaction of the said claim.

W. B. JARVIS,
Sheriff, H. D.

Sheriff's Office, Toronto,
24th September, 1844. sn-21

First published in Gazette Sept. 26, 1844.

Sheriff's Sale.

Gore District, to wit. } ON MONDAY, the 21st day of October next, at 12 o'clock, at noon, will be sold by public auction, at the Court House, in the Town of Hamilton, the ~~under-mentioned~~ lands and tenements, in the following suits, viz:—

In the Queen's Bench.

By virtue of a writ of Venditioni Exponas,
The President, Directors, and Company of the Gore Bank, Plaintiff's,
vs.
William Chisholm, Defendant.

In the Queen's Bench.

By virtue of a writ of Fieri Facias,
Isaac Buchanan, Plaintiff,
vs.
George King Chisholm, John Alexander Chisholm, and Robert Kerr Chisholm, Executors of the last will and testament of William Chisholm, deceased, Defendants.

TOWNSHIP OF BARTON.

North half of lot No. 8, first concession, and north half of lot No. 9, second concession, containing 170 acres, more or less.

TOWNSHIP OF TRAFALGAR.

Lots Nos. 12, 13, 14, 15, and 16; and the north-east part of lot No. 19, in the third concession; lots Nos. 12, 13, 14, 15, and 16, in the fourth concession; also, the broken front in the said concession; lot letter A, in block 21, containing one-fourth of an acre, with a dwelling-house thereon, in the Village of Oakville; park lot, No. 1, containing

one acre, one rood, and six and a half perches, in the Village of Oakville; lot A, in block 10, containing one quarter of an acre, in the Village of Oakville; and lot No. 17, in the third concession, south of Dundas-street, containing 200 acres.

TOWNSHIP OF NELSON.

Lot No. 14, south side of Dundas-street, first concession, containing 200 acres.

E. CARTWRIGHT THOMAS,
Sheriff, G. D.

Sheriff's Office, Hamilton, 13th July, 1844. 25-c

SHERIFF'S SALE.

Gore District, to wit. } BY virtue of a writ of Fieri Facias, issued out of Her Majesty's Gore District Court, and to me directed against the lands and tenements of James Thorpe, at the suit of John Strathy, I have taken in execution part of lot number eighteen, in the first concession of the township of West Flamboro', containing twenty-two acres and thirty-two perches; which I will expose to sale by public auction, at the Court House, in the Town of Hamilton, on Friday the 24th day of January next, at 12 o'clock, noon.

E. CARTWRIGHT THOMAS,
Sheriff G. D.

Sheriff's Office, Hamilton, 15th October, 1844. 24-i

ATTACHMENT.

Niagara District, to wit. } BY virtue of a writ of Attachment, issued out of the Niagara District Court, and to me directed, against the estate, as well real as personal, of Walter Maloney, an absconding or concealed debtor, at the suit of Edward Douglas, for the sum of sixteen pounds eleven shillings and tenpence half-penny: I have seized and taken all the estate, as well real as personal, of the said Walter Maloney, and unless he the said Walter Maloney return within the jurisdiction of the said Niagara District Court, and put in bail to the action, within three calendar months, or cause the said claim to be discharged, all the real and personal estate of the said Walter Maloney, or as much thereof as may be necessary, will be held liable for the payment of the said claim.

WILLIAM KINGSMILL,
Sheriff N. D.

Sheriff's Office, Niagara, October 7th, 1844. sn-23

First published in Gazette Oct. 10th, 1844.

ATTACHMENT.

Brock District, to wit. } BY virtue of a writ of Attachment, issued out of Her Majesty's Court of Queen's Bench, at Toronto, and to me directed, against the estate, as well real as personal, of Thomas Hamilton and Joseph Thompson, absconding or concealed debtors, at the suit of George Jarvis Goodhue, for the sum of one hundred and twelve pounds and ten shillings: I have seized and taken all the estate, as well real as personal, of the said Thomas Hamilton and Joseph Thompson, and unless the said Thomas Hamilton and Joseph Thompson return within the jurisdiction of the said Court, of Queen's Bench, and put in bail to the action within three calendar months, or cause the said claim to be discharged, all the real and personal estate of the said Thomas Hamilton and Joseph Thompson, or as much thereof as may be necessary, will be held liable for the payment of the said claim.

JAMES CARRALL,
Sheriff, B. D.

Sheriff's Office, Woodstock, July 13th, 1844. sn-12

First published in Gazette July 25, 1844

Sheriff's Sales.

London District, to wit. } BY virtue of two writs of Fieri Facias, issued out of Her Majesty's Court of Queen's Bench, and to me directed, against the lands and tenements of Charles Duncombe, an absconding or concealed debtor, at the several suits of Moses Duncombe and William Stennett; I have seized and taken two parts of the east side of lot number one, in the sixth concession of Burford, 10 acres, more or less; which property I shall offer for sale at the Court House, in the Town of London, on Saturday the 21st day of December, next ensuing, at noon.

JAMES HAMILTON,
Sheriff, L. D.

Sheriff's Office, London, September 16, 1844. i-20

SHERIFF'S SALE.

Western District, to wit. } BY virtue of a writ of Fieri Facias, issued out of Her Majesty's Court of Queen's Bench, and to me directed, against the lands and tenements of Frederick Fraser Carruthers, at the suit of John Howcutt, I have seized and taken the following lands and tenements, viz:

The south parts of lots 8 and 9, in the second concession from the River Thames, and the north part of lot No. 10, in the second concession from the River Thames, eastern boundary line, in the Township of Howard, containing 250 acres, more or less

Which property I shall offer for sale, at the Court House, in the Town of Sandwich, on Monday, the 25th day of Nov'r next, at 12 o'clock, noon.

All persons having any claims, are requested to make the same known to me, on or before the day of sale.

GEORGE WADE FOOTT.
Sheriff, W. D.

Sheriff's Office, Sandwich, August 28th, 1844. 24-i

SHERIFF'S SALES OF LAND.

In the Queen's Bench.

Ferdinand Suydam, the elder, Francis P. Sage, Henry C. Suydam, Ferdinand Suydam, the younger, and Charles Suydam, } Plaintiff's.

vs.

Henry Van Allen, and Duncan McGregor, } Defendants.

Western District, to wit. } BY virtue of a writ of Venditioni Exponas, issued out of Her Majesty's Court of Queen's Bench, and to me directed, against the lands and tenements of Henry Van Allen and Duncan McGregor, I have seized and taken as belonging to Henry Van Allen and Duncan McGregor, Lot No. 12, front concession, 200 acres, north-west half of No. 20, 9th con. and Lot No. 5, in 2nd con. Raleigh; lots Nos. 24 and 25, in 15 h con. Sombra, north half of No. 24, in 14 h con. Sombra, north-east half of No. 1, 7 h con. Dawn; No. 11, in 14 h con. in Dawn, and Nos. 3 and 4, 1st con. Harwich, west boundary line. All which property, I shall offer for sale, at the Court House, in the Town of Sandwich, on Monday, the second day of December next, at the hour of 12 o'clock, noon.

GEORGE WADE FOOTT,
Sheriff, W. D.

Sheriff's Office, Sandwich, September 4th, 1844. 24-i

In the District Court.

Western District, to wit. } BY virtue of a writ of Attachment, issued out of Her Majesty's Western District Court, and to me directed against the estate, real and personal, of Thos. Lally, the younger, Executor of Thomas Lally, the elder, deceased, an absconding or concealed debtor, at the suit of Josiah Strong and Elisha Strong, for the sum of thirteen pounds six shillings and four pence. I have seized all the estate, real as well as personal, of the said Thomas Lally, the younger, Executor of Thomas Lally, the elder, deceased, and unless the said Thos. Lally, the younger Executor, as aforesaid, return within the jurisdiction of the said Court, and put in bail to the action within three calendar months, or cause the said claim to be discharged, all the estate, real and personal, of the said Thomas Lally, the younger, Executor of Thos. Lally, the elder, deceased, or so much thereof as may be necessary, will be held liable for the payment, benefit and satisfaction of the said claim.

GEORGE WADE FOOTT,
Sheriff, W. D.

Sheriff's Office, Sandwich, August 22nd, 1844. } 18-sn

First published in Gazette 5th Sept. 1844.

SHERIFF'S SALE.

Western District, To wit. } BY virtue of a writ of Fieri Facias, issued out of Her Majesty's Court of Queen's Bench, and to me directed, against the lands and tenements of Js. McDougall, at the suit of Louis Joseph Fluett, I have seized and taken as follows, viz: Sixteen acres of lot No. 85, in the first concession of the Township of Sandwich (being the premises lately occupied by the above named James McDougall.) Which property, I shall offer for sale, at the Court House, in the Town of Sandwich, on Monday, the 25th day of November next, at 12 o'clock, noon.

All persons having any claims on the above property, or any part thereof, are requested to make the same known to me, on or before the day of sale.

GEORGE WADE FOOTT,
Sheriff, W. D.

Sheriff's Office, Sandwich, August 28th, 1844. 24-i

JUST PUBLISHED,
THE FIRST & SECOND VOLUME,
OF THE
Statutes of Upper Canada,
TO THE
TIME OF THE UNION,
FOR SALE at the "GAZETTE OFFICE," No. 5, Yonge-Street, Toronto.
Price Fifty Shillings, Cash, each.
ROBERT STANTON.
Gazette Office, Toronto, July, 1844

TORONTO:—Printed and published, under authority, by RICHARD WATSON, No. 5, Yonge-Street.

Upper Canada Gazette.

VOL. XIX. TORONTO, THURSDAY, NOVEMBER 7, 1844. NO. 27

By Authority.

EXTRACTS from the Standing Rules and Regulations of the Legislative Council of Canada.

Forty-ninth Rule.—That proof be required that notice of the intention of any person or persons to apply to the Legislature for its interference, respecting any local matter, has been publicly given in the Official Gazette, at least once in each month, for six months preceding the Session in which such application is to be made.

Fifty-first Rule.—That when a Private Bill shall be brought from the other House, the principle of which is admitted, this House, by message, may either request a communication of the evidence received in proof of the allegation or matter whereon the Bill is founded, or the Committee of this House to whom it may be referred, shall examine the said allegation, and on reporting the Bill, state whether the same, or matter thereof, be founded, and whether the parties concerned in interest or property therein have given their consent, to the satisfaction of the Committee.

Fifty-second Rule—That the foregoing be considered a standing instruction to all Committees who shall meet upon private Bills; and further that they require all persons whose interests, or property they shall consider to be affected thereby, to appear in person before them, to give their consent thereto; and if they cannot personally attend, they may send their consent in writing, which shall be proved before the Committee by one or more witnesses; and that when any Committee shall be appointed on a private Bill, notice thereof shall be set up in the Lobby of this House, seven days before the meeting of the said Committee.

Fifty-seventh Rule—That this House will not proceed upon any private Bill, unless upon Petition addressed to the House, and that no such Petition will be received unless presented within thirty days after the commencement of the Session.

Fifty-eighth Rule.—That to prevent surprise, and to afford time for proper investigation in matters that may affect the Private Rights of Individuals, it is expedient to make it a standing order of the Legislative Council, that no petition for a private Bill, which can affect the vested right, interest, or convenience of any person or persons other than the Petitioner or Petitioners, shall be received after the thirteenth day of the Session, and that no private Bill, of the nature above described, which may come up from the Legislative Assembly, after the fortieth day of the Session, shall be proceeded upon in the Legislative Council.

Seventy-first Rule.—That no printed petition be received by this House.

Seventy-third Rule.—That no petition be received from any Corporate body, unless it be duly authenticated by the Seal of such Corporation.

JAMES FITZGIBBON,
Clerk Legislative Council.

Kingston, 27th April, 1844. 23

LEGISLATIVE ASSEMBLY,
Kingston, 19th June, 1841.

RESOLVED, 66.—That before any Petition is presented to this House, for leave to bring in a Private Bill, whether for the erection of a Bridge or Bridges, for the regulation of a Common, for the making of any Turnpike Road, or for granting to any individual or individuals any exclusive rights or privilege whatsoever, or for the alteration or renewing of any Act of the Provincial Parliament, for the like purpose, notice of such application shall be given in one of the Newspapers of the District, published in the English and one in the French language, if any is published therein, and also by a notice affixed on the Church doors of the Parishes or Townships that such application may affect, or in the most public place where there is no Church, during two months at least before such Petition is presented.

Resolved, 67.—That hereafter this House will not receive any Petitions for Private Bills after the first fifteen days of each Session.

Resolved, 70.—That before any Petition, praying leave to bring in a Private Bill for the erection of a Toll Bridge, is presented to this House, the Person or Persons purposing to petition for such Bill shall, upon giving the notice prescribed by the 66th rule, also, at the same time and in the same manner, give a notice, stating the rates which they intend to ask, the extent of the privilege, the height of the Arches, the interval between the abutments or piers, for the passage of Rafts and Vessels, and mentioning whether they purpose to erect a Draw Bridge or not, and the dimensions of such Draw Bridge.

Resolved, 71.—That all the expenses and costs attending on Private Bills giving any exclusive privilege or advantage, and the relative proceedings in this House thereon, ought not to fall upon the Public, and that it is just and reasonable that part of such expenses and costs should be supported by those who apply for the said Bills; and that after this Session a sum not less than £20 be deposited in the hands of the Clerk of this House by the Petitioners before the second reading of any such Bill.

W. B. LINDSAY,
23 *Clerk Assembly.*

ASSEMBLÉE LEGISLATIVE,
Kingston, 19e Juin, 1841.

RESOLU, 66.—Qu'avant qu'il soit présenté à cette Chambre Pétition pour obtenir permission d'introduire un Bill Privé pour un Pont ou des Ponts, pour régler quelque Commune, pour ouvrir quelque chemin de Barrières, ou pour accorder à quelque individu ou à des individus quelques droits ou privilèges exclusifs quelconques, ou pour altérer ou renouveler quelque Acte du Parlement Provincial, pour de semblables objets, il sera donné notice de la demande qu'on se propose de faire, dans un des Papiers publics du District, publiés en Anglais, et dans l'un de ceux publiés en Francais, s'il y en a, et par une affiche posée à la porte des Eglises des Paroisses ou Townships qui pourront être intéressés à telle application, ou à l'endroit le plus public, s'il n'y a point d'Eglise, pendant deux mois, avant que telle Pétition soit présentée.

Résolu, 67.—Qu'à l'avenir, cette Chambre ne recevra des Pétitions pour des Bills Privés que dans les premiers quinze jours de chaque Session.

Résolu, 70.—Qu'après la présente Session, et avant qu'il soit présenté à cette Chambre aucune Pétition pour obtenir permission d'introduire un Bill Privé pour ériger un Pont de Péage, la personne ou les per-

propres qui se proposeront de pétitionner pour tel Bill, en donnant le notice ordonnée par la Règle soixante-et-sixième, donneront aussi, en même tems et de la même manière un Avis, notifiant les tant qu'elles se proposeront de demander, l'étendue du privilége, l'élévation des Arches, l'espace entre les Colées ou Pilliers, pour le passage des Cageux, Cages et Batimens, et mentionnant si elles se proposent de bâtir un Pont-levis ou non, et les dimensions de tel Pont-levis.

Résolu, 7°.—Que tous les frais et dépenses occasionnés par les Bills privés qui accordent quelque avantage ou privilége exclusif, et les procédures y relatives dans cette Chambre, ne doivent pas retomber sur le public, et qu'il est juste et raisonnable que partie de ces frais et dépenses soit supportée par ceux qui demandent les dits Bills; et après la présente Session une somme qui ne sera pas moindre que £20, sera déposée entre les mains du Greffier de cette Chambre par le Pétitionnaire avant la deuxième lecture d'aucun tel Bill.

W. B. LINDSAY,
Greffier Assemblée.

23

Sheriff's Sale of Lands.

Eastern District } ON MONDAY the
to wit. } twenty-eighth day of October next, 1844, at 12 o'clock noon, will be sold at public auction, at the Court House, in the Town of Cornwall, the undermentioned lands and tenements taken in execution in the following suits viz:—

In the Queen's Bench.

John Fisher,
vs.
Alexander McGreor,

West half of lot number seven, and the East half of lot number eight; West half of lot number fourteen, and lot number fifteen, south bank River aux Raisin, Township of Charlottenburg,—lot number six in the second concession of the Township of Finch, and lot number twenty-three in the fourth concession of the Township of Matilda.

In the District Court.

John N. Ault,
vs.
Robert Lyle.

Lot number seven, in the third concession of the Township of Winchester, seized by virtue of a writ of Fieri Facias, and will be sold by virtue of a writ of Venditioni Exponas.

A. McMARTIN,
Sheriff, E. D.

Sheriff's Office, Cornwall,
23rd July, 1844. i-20

In the District Court.

Ottawa District } BY virtue of a writ
to wit. } of Attachment, issued out of the District Court for the said District, and to me directed, against the estate, real and personal, of George Cutt, an absconding or concealed debtor, at the suit of Peter McLauren, for the sum of twenty pounds: I have seized all the estate, real as well as personal, of the said George Cutt, and unless the said George Cutt return within the jurisdiction of the said Court, and put in bail to the action within three calendar months, or cause the said claim to be discharged, all the real and personal estate of the said George Cutt, or so much thereof as may be necessary, will be held liable for the payment, benefit, and satisfaction of the said claim.

CHARLES P. TREADWELL,
Sheriff.

By JAMES O. GATES,
Deputy Sheriff.

Sheriff's Office, L'Orignal,
15th July, 1844. sn-14

First published in Gazette August 1, 1844

SHERIFF'S SALE OF LANDS.

Bathurst District, } BY virtue of a writ
to wit. } of Fieri Facias, issued out of Her Majesty's District Court, at Perth, and to me directed, against the lands and tenements, which were of Jacob Ferentz, deceased, at the time of his death, in the hands of John McLeod, administrator of all and singular, the goods and chattels, rights and credits, which were of the said Jacob Ferentz, deceased, at the time of his death, who died intestate, to be administered, at the suit of Wm. Morris, Alexander Morris, and James Morris: I have seized and taken in execution as the property of the said Jacob Ferentz, deceased, at the time of his death, in the hands of John McLeod, administrator, as aforesaid: the front half of the south-west half of lot number eleven, in the second concession of the township of Bathurst, containing fifty acres, more or less, with the improvements thereon; which I shall expose for sale, at the Court House, in Perth, on Tuesday, the 17th day of December, next, at the hour of 12 o'clock, noon.

ANDREW DICKSON,
Sheriff, B. D.

Sheriff's Office, Perth,
14th September, 1844. 23-i

Any person or persons having claims on the above described property, by mortgage, or otherwise, are requested to make the same known to me, on or before the day of sale. A. D. S. B. D.

SHERIFF'S SALE OF LAND.

Dist. of Prince Edward, } BY virtue of
To wit: } two writs of Fieri Facias, issued out of Her Majesty's Court of Queen's Bench, and to me directed, against the Lands and Tenements of Allen Vanalstine, at the suits of Robert Hicks, James M. Hicks and Elias Hicks the younger. I have seized and taken in execution, as belonging to the said Allen Vanalstine, the west half of Lot No. 56, and the east half of Lot No. 57, first concession, Bay side, Marysburgh, in the County and District of Prince Edward aforesaid, which Lands I will offer for sale with all buildings and improvements thereon, at my Office in Picton, on Saturday, the sixteenth day of November next, at the hour of twelve o'clock (noon.)

OWEN M'MAHON,
Sheriff of the Dist. of Prince Edward.

Sheriff's Office, Picton,
10th August, 1844. 23-i

N. B. Any person or persons having claims on the property described above, by Mortgage or otherwise, will please make known to me on or before the day of sale.

O. M'MAHON,
Sheriff.

Sheriff's Sale of Land Postponed.

Newcastle District } THE sales of lands
to wit. } in the following suits, advertised to take place here, this day, are further postponed until Saturday, the fourth day of January next, at 12 o'clock noon, at my office, viz:—

Thomas Brown Anderson, John Blackwood Forsyth, and William Forsyth, Plaintiffs,
vs.
John R. McAulay, Defendant,

Lot No. 10 and lot No. 11, in concession A, and lot No. 16, in first concession, Township of Murray.

Austin Cuvillier, John Cuvillier, and Austin Cuvillier, the younger, Plaintiffs,
vs.
George B. Spencer, Defendant.

Lot No. 16, concession A, Township of Hamilton.

John Knowlson, Plaintiff,
vs.
Richard Staples, the younger, Defendant:

Lot No. twelve, in the tenth concession Township of Manvers,

H. RUTTAN,
Sheriff.

Sheriff's Office, Cobourg,
October 5th, 1844. 23-i

In the Queen's Bench.

Newcastle District } BY virtue of a
to wit. } writ of Attachment, issued out of Her Majesty's Court of Queen's Bench, and to me directed, against the estate, real and personal, of James Chs. Baker, an absconding or concealed debtor, at the respective suits of John Vance Boswell, William Graveley, and Wm. Van Ingnin, for the sum of two hundred and eighteen pounds, thirteen shillings and two-pence: I have seized all the estate, real as well as personal, of the said James Chs. Baker, and unless the said Js. C. Baker return within the jurisdiction of the said Court, and put in bail to the said actions, respectively, within three calendar months, or cause the said claims to be discharged, all the real and personal estate of the said James C. Baker, or so much thereof as may be necessary, will be held liable for the payment, benefit, and satisfaction of the said claims.

H. RUTTAN,
Sheriff.

Sheriff's Office, Cobourg,
October 11th, 1844. 24-sn

First published in Gazette Oct. 17, 1844.

In the Queen's Bench.

Colborne District } BY virtue of a writ
to wit. } of Attachment, issued out of Her Majesty's Court of Queen's Bench, and to me directed, against the estate, real and personal, of George Hamilton Grierson, an absconding or concealed debtor, at the suit of George Reynolds, and Mary Reynolds, his wife, for the sum of fifty pounds: I have seized and taken all the estate, real as well as personal, of the said George Hamilton Grierson, and unless the said George Hamilton Grierson return within the jurisdiction of the said Court, and put in bail to the action, or cause the said claim to be discharged within three calendar months, all the real and personal estate of the said George Hamilton Grierson, or so much thereof as may be necessary, will be held liable for the payment and satisfaction of the said claim.

W. S. CONGER,
Sheriff.

Sheriff's Office, Peterboro,
1st August, 1844. sn-27

First published in Gazette Nov. 7, 1844.

NOTICE.

Colborne District } BY virtue of cer-
to wit. } tain warrants issued by the Clerk of the Peace, for the collection of Land Taxes due in the

Townships of Aspbodel, Seeley, Belmont, Dummer, Douro, Emily, Ennismore, Eldon, Fenelon, Harvey, Muraposa, Monaghan, Ops, Otonabee, Smith, and Verulam,—I shall, on the second day of the sitting of the Court of Quarter Sessions of the Peace for the said District, in April next, at the hour of 12 o'clock, noon, expose to sale so much of each lot or parcel of land contained in such warrants, the taxes on which shall not have been previously paid, as shall, at *two shillings and six pence per acre*, amount to the said taxes and charges thereupon; and in case any of the lands shall then remain unsold, I shall sell all such on the second day of July Quarter Sessions following, at the hour of 12 o'clock, noon, for such price as they will bring.

W. S. CONGER,
Sheriff, C. D.

Sheriff's Office, Peterboro,
8th August, 1844. i-21

TREASURER'S OFFICE, *Home District*,
July 31st, 1844.

THE following Lands in this District, being eight years and upwards in arrears for taxes, are liable to be sold, unless paid immediately.

ALBION.

Con.	Nos.
3	East half 22 East half 35.
5	22, 27.
7	West half 29.
9	East part 27.
10	East part 26.

BROCK.

4	East half 9, West half 9, West half 12, East half 14, West half 21.
9	West half 18, East half 18.
12	West half 6.
14	16.

CALEDON EAST.

3	East part 27.
5	East half 20.
6	2.

CALEDON WEST.

1	South half 6.
2	21, West half 22, East half 23, 28.
3	S. W. half 26, S. W. half 27.
5	West half 13, West half 14, 16.
6	East half 13, East part 31, West part 31.

CHINGUACOUSY WEST.

5	West half 33.

COLLINGWOOD.

1	7, 18.
2	South half 4, 7, 8, North part 19, 21.
3	North half 6, East half 18.
4	2.
5	6, North half 9, 13, 24 25.
6	1, 4, 11, 23, North half 24,
7	1, 5, 6, 7, 11, South half 16, 19, 20, 22.
8	7, 23, South half 26, 28.
9	7, 13, 22, 31.
10	West half 10, 6, 7, 8, 12, 21, 24, 28, North half 31, South half 31.
11	3, 5, 6, 7, 9, South half 11, North half 18, 24, 39.
12	2, South half 11, North half 17, 18. 21, North half 23, South half 23, 24, 25, 30, 31, 32, 35, 36, 37.

ETOBICOKE:

Southern Division, on Lake & Humber.

1	11, 12.
2	8, 9, 10, 11, 12.
3	6, 7, 8, 10, 11, 12, 13.
4	6, 7.

Southern Division, Broken Fronts.

Con.	Nos.
1	8, 9, 10, 11, 12.

Northern Division, fronting Humber.

1	31.

GEORGINA.

1	10.
2.	1, 4, 12, part 13, 16, 25.
3	3.
4	2. East half 11, West half 11.

EAST GWILLIMBURY.

5	Part 6, part 6, 7.
6	Part 10, part 10, part 21.
7	6, West half 7, 16, West qr. 17, part of S. half 19, part of S. half 19, North half 19, 20.

NORTH GWILLIMBURY.

4	2, 4.
5	13.
6	Part 4, part 4.
7	North half 7,

KING.

2	17, 18.
4	15.
7	West half 13, West half 30, West half 31.
8	East half 22.
10	Part 18, 23.
12	12.

MARA.

1	South-east part 1.
7	South half 13, South half 14, South half 16.
9	South half 6, South half 7, South half 9, 14, South half 16, 29.
10	North half 4, North half 10, South half 10, 19, North half 22.
11	South half 4, South half 9, South half 10, 12, North half 14, 17, 26, South half 27.
8	26, 27 28, 29.
12	North half 7, North half 8, South half 11, South half 13, South half 14, South half 15, 18, 19, 21.
13	16, 19.

Broken Front.

A	1, 2, West half 13, East half 13.

PICKERING.

7	West half 30, West half 33.

REACH.

1	West half 16.
2	South half 2.
6	East half 13, South half 20.
7	15.
9	3.
10	East quarter 9, 24.
11	7, 8.
12	North part 21.
13	23.

SCARBOROUGH.

2	North half 9.
5	Part 13.

ST. VINCENT.

2	1.
3	2, 6.
4	3.
5	7, 12.
6	14, 16.
7	6, South half 17.

SCOTT.

3	19, 20, South half 33.
4	4, 22.
5	1, 6, 18, 26, North half 29.
6	South half 25, 26, 32.
7	East half 4, 9, 20, 22, 23.

THORAH.

3	21.
4	East half 10.
5	11.
6	6, 15.
7	East half 1.
11	4.

UXBRIDGE.

Con.	Nos.
1	17.
3	23.
4	24, 35.
5	West half 22, East half 22, West half 23.
7	25.

VAUGHAN.

2	22.
8	18
9	24, East half 25.
10	East half 25, West half 25.

WHITCHURCH.

6	17.
7	23.

J. S. HOWARD,
sn-17 Treasurer.

In the District Court.

Home District } BY virtue of a writ
to wit. } of Attachment, issued out of the District Court of the Home District and to me directed, against the estate, real as well as personal, of Thomas Rigby, an absconding or concealed debtor, at the suit of John Heffernen, for the sum of twenty-five pounds: I have seized all the estate, real as well as personal, of the said Thomas Rigby, and unless the said Thomas Rigby return within the jurisdiction of the said Court, and put in bail to the action within three calendar months, or cause the said claim to be discharged, all the real and personal estate of the said Thomas Rigby, or so much thereof as may be necessary, will be held liable for the payment, benefit, and satisfaction of the said claim.

W. B. JARVIS,
Sheriff, H. D.

Sheriff's Office, Toronto,
24th September, 1844. sn-21

First published in Gazette Sept. 26, 1844.

ATTACHMENT.

Gore District } BY virtue of a writ of
to wit. } Attachment, issued out of Her Majesty's Gore District Court, and to me directed, against the estate, real and personal, of Horace Carpenter, an absconding or concealed debtor, at the suit of James Hunter, for the sum of fifteen pounds two shillings and six pence: I have seized all the estate, real as well as personal, of the said Horace Carpenter, and unless the said Horace Carpenter return within the jurisdiction of the said Court, and put in bail to the action within three calendar months, or cause the said claim of the said James Hunter to be discharged, all his estate, real or personal, or so much thereof as may be necessary, will be held liable for the payment, benefit, or satisfaction of the claim of said plaintiff.

E. CARTWRIGHT THOMAS,
Sheriff, G. D.

Sheriff's Office, Hamilton,
28th October, 1844. sn-27

First published in Gazette Nov. 7, 1844.

SHERIFF'S SALE.

Gore District, } BY virtue of a writ of
to wit: } Fieri Facias, issued out of Her Majesty's Gore District Court, and to me directed against the lands and tenements of James Thorpe, at the suit of John Strathy, I have taken in execution part of lot number eighteen, in the first concession of the township of West Flamboro', containing twenty-two acres and thirty-two perches; which I will expose to sale by public auction, at the Court

House, in the Town of Hamilton, on Friday the 24th day of January next, at 12 o'clock, noon.

E. CARTWRIGHT THOMAS,
Sheriff G. D.

Sheriff's Office,
Hamilton, 15th October, 1844. 24-i

ATTACHMENT.

Brock District, to wit. } BY virtue of a writ of Attachment, issued out of Her Majesty's Court of Queen's Bench, at Toronto, and to me directed, against the estate, as well real as personal, of Thomas Hamilton and Joseph Thompson, absconding or concealed debtors, at the suit of George Jarvis Goodhue, for the sum of one hundred and twelve pounds and ten shillings: I have seized and taken all the estate, as well real as personal, of the said Thomas Hamilton and Joseph Thompson, and unless the said Thomas Hamilton and Joseph Thompson return within the jurisdiction of the said Court, of Queen's Bench, and put in bail to the action within three calendar months, or cause the said claim to be discharged, all the real and personal estate of the said Thomas Hamilton and Joseph Thompson, or as much thereof as may be necessary, will be held liable for the payment of the said claim.

JAMES CARRALL,
Sheriff, B. D.

Sheriff's Office, Woodstock,
July 13th, 1844. sn-12

First published in Gazette July 25, 1844

Sheriff's Sale.

London District, to wit. } BY virtue of two writs of Fieri Facias, issued out of Her Majesty's Court of Queen's Bench, and to me directed, against the lands and tenements of Charles Duncombe, an absconding or concealed debtor, at the several suits of Moses Duncombe and William Stennett; I have seized and taken two parts of the east side of lot number one, in the sixth concession of Burford, 10 acres, more or less; which property I shall offer for sale at the Court House, in the Town of London, on Saturday the 21st day of December, next ensuing, at noon.

JAMES HAMILTON,
Sheriff, L. D.

Sheriff's Office, London,
September 16, 1844. i-20

SHERIFF'S SALE.

Western District, to wit. } BY virtue of a writ of Fieri Facias, issued out of Her Majesty's Court of Queen's Bench, and to me directed, against the lands and tenements of Js. McDougall, at the suit of Louis Joseph Fluett, I have seized and taken as follows, viz: Sixteen acres of lot No. 85, in the first concession of the Township of Sandwich (being the premises lately occupied by the above named James McDougall.) Which property, I shall offer for sale, at the Court House, in the Town of Sandwich, on Monday, the 25th day of November next, at 12 o'clock, noon.

All persons having any claims on the above property, or any part thereof, are requested to make the same known to me, on or before the day of sale.

GEORGE WADE FOOTT,
Sheriff, W. D.

Sheriff's Office, Sandwich,
August 28th, 1844. 24-i

SHERIFF'S SALE.

Western District, to wit. } BY virtue of a writ of Fieri Facias, issued out of Her Majesty's Court of Queen's Bench, and to me directed, against the lands and tenements of Frederick Fraser Carruthers, at the suit of John Howatt, I have seized and taken the following lands and tenements, viz:

The south parts of lots 8 and 9, in the second concession from the River Thames, and the north part of lot No. 10, in the second concession from the River Thames, eastern boundary line, in the Township of Howard, containing 250 acres, more or less

Which property I shall offer for sale, at the Court House, in the Town of Sandwich, on Monday, the 25th day of Nov'r next, at 12 o'clock, noon.

All persons having any claims, are requested to make the same known to me, on or before the day of sale.

GEORGE WADE FOOTT,
Sheriff, W. D.

Sheriff's Office, Sandwich,
August 28th, 1844. 24-i

SHERIFF'S SALES OF LAND.

In the Queen's Bench.

Ferdinand Suydam, the elder,
Francis P. Sage,
Henry C. Suydam,
Ferdinand Suydam, the younger, and
Charles Suydam, } Plaintiffs.

vs.

Henry Van Allen, and
Duncan McGregor, } Defendants.

Western District, To wit. } BY virtue of a writ of Venditioni Exponas, issued out of Her Majesty's Court of Queen's Bench, and to me directed, against the lands and tenements of Henry Van Allen and Duncan McGregor, I have seized and taken as belonging to Henry Van Allen and Duncan McGregor, Lot No. 12, front concession, 200 acres, north-west half of No. 20, 9th con. and lot No. 5, in 2nd con. Raleigh; lots Nos. 24 and 25, in 15th con. Sombra, north half of No. 24, in 14th con. Sombra, north-east half of No. 1, 7th con. Dawn; No. 11, in 14 h con. in Dawn, and Nos. 3 and 4, 1st con. Harwich, west boundary line. All which property, I shall offer for sale, at the Court House, in the Town of Sandwich, on Monday, the second day of December next, at the hour of 12 o'clock, noon.

GEORGE WADE FOOTT,
Sheriff, W. D.

Sheriff's Office, Sandwich,
September 4th, 1844. 24-i

In the District Court.

Western District, to wit. } BY virtue of a writ of Attachment, issued out of Her Majesty's Western District Court, and to me directed against the estate, real and personal, of Thos. Lally, the younger, Executor of Thomas Lally, the elder, deceased, an absconding or concealed debtor, at the suit of Josiah Strong and Elisha Strong, for the sum of thirteen pounds six shillings and four pence. I have seized all the estate, real as well as personal, of the said Thomas Lally, the younger, Executor of Thomas Lally, the elder, deceased, and unless the said Thos. Lally, the younger Executor, as aforesaid, return within the jurisdiction of the said Court, and put in bail to the action within three calendar months, or cause the said claim to be discharged, all the estate, real and personal, of the said Thomas Lally, the younger, Executor of Thos. Lally, the elder, deceased, or so much thereof as may be necessary, will be held liable for the payment, benefit and satisfaction of the said claim.

GEORGE WADE FOOTT,
Sheriff, W. D.

Sheriff's Office, Sandwich,
August 22nd, 1844. 18-sn

First published in Gazette 5th Sept. 1844.

JUST PUBLISHED,
THE FIRST & SECOND VOLUME,
OF THE
Statutes of Upper Canada,
TO THE
TIME OF THE UNION,
(Complete in 2 Vols.)

CONTAINING the Public and Local and Private Acts, Revised and Published by Authority, under a Commission consisting of—

The Hon. the CHIEF JUSTICE,
The Hon. Mr. JUSTICE MACAULAY,
The Hon. WILLIAM H. DRAPER, and
JOHN H. CAMERON, Esquire.

FOR SALE, at the "GAZETTE OFFICE," No. 5, Yonge-Street, Toronto.

Price Fifty Shillings, Cash, each.

ROBERT STANTON.

Gazette Office, Toronto,
July, 1844

NOTICE.

MESSRS. WATSON & STANTON are authorised by me to receive all payments due to the *Upper Canada Gazette*, from 1st July last to the date of MR. WATSON'S appointment.

Accounts *previous to that date*, will be made up in my own name and rendered to the parties, who are requested on their receipt to settle the same; all accounts remaining unsettled after 1st December next, must be placed in the hands of my Attorney for collection.

ROBERT STANTON.

Toronto, 24th September, 1844.

NOTICE.

THE undersigned hereby give notice, that they have formed a Copartnership, under the firm of B. THORNE & Co., and will continue the business formerly carried on in Toronto, under the name of THORNE & PARSONS.

BENJAMIN THORNE,
WILLIAM PARSONS,
HORACE WILCOCKS,
HENRY THOMPSON.

Toronto, October 14th, 1844. n-26

DISSOLUTION OF CO-PARTNERSHIP.

THE business lately carried on in Whitby, under the firm of JAMES CONNELL & COMPANY, has this day been dissolved, by mutual consent.

JAMES CONNELL.
JAMES WALLACE.

MR. JAMES WALLACE, Whitby, will settle all claims against the late concern, and all notes and accounts are to be paid to him immediately, in order to prevent expenses being incurred.

Whitby, 5th Sept. 1844. n-19

TORONTO:—Printed and published, under authority, by RICHARD WATSON, No. 5, Yonge-Street.

Upper Canada Gazette.

VOL. XIX. TORONTO, THURSDAY, NOVEMBER 14, 1844. NO. 28

By Authority.

EXTRACTS from the Standing Rules and Regulations of the Legislative Council of Canada.

Forty-ninth Rule.—That proof be required that notice of the intention of any person or persons to apply to the Legislature for its interference, respecting any local matter, has been publicly given in the Official Gazette, at least once in each month, for six months preceding the Session in which such application is to be made.

Fifty-first Rule.—That when a Private Bill shall be brought from the other House, the principle of which is admitted, this House, by message, may either request a communication of the evidence received in proof of the allegation or matter whereon the Bill is founded, or the Committee of this House to whom it may be referred, shall examine the said allegation, and on reporting the Bill, state whether the same, or matter thereof, be founded, and whether the parties concerned in interest or property therein have given their consent, to the satisfaction of the Committee.

Fifty-second Rule.—That the foregoing be considered a standing instruction to all Committees who shall meet upon private Bills; and further that they require all persons whose interests, or property they shall consider to be affected thereby, to appear in person before them, to give their consent thereto; and if they cannot personally attend, they may send their consent in writing, which shall be proved before the Committee by one or more witnesses; and that when any Committee shall be appointed on a private Bill, notice thereof shall be set up in the Lobby of this House, seven days before the meeting of the said Committee.

Fifty-seventh Rule.—That this House will not proceed upon any private Bill, unless upon Petition addressed to the House, and that no such Petition will be received unless presented within thirty days after the commencement of the Session.

Fifty-eighth Rule.—That to prevent surprise, and to afford time for proper investigation in matters that may affect the Private Rights of Individuals, it is expedient to make it a standing order of the Legislative Council, that no petition for a private Bill, which can affect the vested right, interest, or convenience of any person or persons other than the Petitioner or Petitioners, shall be received after the thirteenth day of the Session, and that no private Bill, of the nature above described, which may come up from the Legislative Assembly, after the fortieth day of the Session, shall be proceeded upon in the Legislative Council.

Seventy-first Rule.—That no printed petition be received by this House.

Seventy-third Rule.—That no petition be received from any Corporate body, unless it be duly authenticated by the Seal of such Corporation.

JAMES FITZGIBBON,
Clerk Legislative Council.

Kingston, 27th April, 1844. 23

LEGISLATIVE ASSEMBLY,
Kingston, 19th June, 1841.

RESOLVED, 66.—That before any Petition is presented to this House, for leave to bring in a Private Bill, whether for the erection of a Bridge or Bridges, for the regulation of a Common, for the making of any Turnpike Road, or for granting to any individual or individuals any exclusive rights or privilege whatsoever, or for the alteration or renewing of any Act of the Provincial Parliament, for the like purpose, notice of such application shall be given in one of the Newspapers of the District, published in the English and one in the French language, if any is published therein, and also by a notice affixed on the Church doors of the Parishes or Townships that such application may affect, or in the most public place where there is no Church, during two months at least before such Petition is presented.

Resolved, 67.—That hereafter this House will not receive any Petitions for Private Bills after the first fifteen days of each Session.

Resolved, 70.—That before any Petition, praying leave to bring in a Private Bill for the erection of a Toll Bridge, is presented to this House, the Person or Persons purposing to petition for such Bill shall, upon giving the notice prescribed by the 66th rule, also, at the same time and in the same manner, give a notice, stating the rates which they intend to ask, the extent of the privilege, the height of the Arches, the interval between the abutments or piers, for the passage of Rafts and Vessels, and mentioning whether they purpose to erect a Draw Bridge or not, and the dimensions of such Draw Bridge.

Resolved, 71.—That all the expenses and costs attending on Private Bills giving any exclusive privilege or advantage, and the relative proceedings in this House thereon, ought not to fall upon the Public, and that it is just and reasonable that part of such expenses and costs should be supported by those who apply for the said Bills; and that after this Session a sum not less than £20 be deposited in the hands of the Clerk of this House by the Petitioners before the second reading of any such Bill.

W. B. LINDSAY,
23 *Clerk Assembly.*

ASSEMBLÉE LEGISLATIVE,
Kingston, 19e Juin, 1841.

RESOLU, 66.—Qu'avant qu'il soit présenté à cette Chambre Pétition pour obtenir permission d'introduire un Bill Privé pour un Pont ou des Ponts, pour régler quelque Commune, pour ouvrir quelque chemin de Barrières, ou pour accorder à quelque individu ou à des individus quelques droits ou privilèges exclusifs quelconques, ou pour altérer ou renouveler quelque Acte du Parlement Provincial, pour de semblables objets, il sera donné notice de la demande qu'on se propose de faire, dans un des Papiers publics du District, publiés en Anglais, et dans l'un de ceux publiés en Francais, s'il y en a, et par une affiche posée à la porte des Eglises des Paroisses ou Townships qui pourront être intéressés à telle application, ou à l'endroit le plus public, s'il n'y a point d'Eglise, pendant deux mois, avant que telle Pétition soit présentée.

Résolu, 67.—Qu'à l'avenir, cette Chambre ne recevra des Pétitions pour des Bills Privés que dans les premiers quinze jours de chaque Session.

Résolu, 70.—Qu'après la présente Session, et avant qu'il soit présenté à cette Chambre aucune Pétition pour obtenir permission d'introduire un Bill Privé pour ériger un Pont de Péage, la personne ou les per-

House, in the Town of Hamilton, on Friday the 24th day of January next, at 12 o'clock, noon.

E. CARTWRIGHT THOMAS,
Sheriff G. D.

Sheriff's Office,
Hamilton, 15th October, 1844. 24-i

ATTACHMENT.

Brock District, to wit. } BY virtue of a writ of Attachment, issued out of Her Majesty's Court of Queen's Bench, at Toronto, and to me directed, against the estate, as well real as personal, of Thomas Hamilton and Joseph Thompson, absconding or concealed debtors, at the suit of George Jarvis Goodhue, for the sum of one hundred and twelve pounds and ten shillings: I have seized and taken all the estate, as well real as personal, of the said Thomas Hamilton and Joseph Thompson, and unless the said Thomas Hamilton and Joseph Thompson return within the jurisdiction of the said Court, of Queen's Bench, and put in bail to the action within three calendar months, or cause the said claim to be discharged, all the real and personal estate of the said Thomas Hamilton and Joseph Thompson, or as much thereof as may be necessary, will be held liable for the payment of the said claim.

JAMES CARRALL,
Sheriff, B. D.

Sheriff's Office, Woodstock,
July 13th, 1844. sn-12

First published in Gazette July 25, 1844

Sheriff's Sale.

London District, to wit. } BY virtue of two writs of Fieri Facias, issued out of Her Majesty's Court of Queen's Bench, and to me directed, against the lands and tenements of Charles Duncombe, an absconding or concealed debtor, at the several suits of Moses Duncombe and William Stennett; I have seized and taken two parts of the east side of lot number one, in the sixth concession of Burford, 10 acres, more or less; which property I shall offer for sale at the Court House, in the Town of London, on Saturday the 21st day of December, next ensuing, at noon.

JAMES HAMILTON,
Sheriff, L. D.

Sheriff's Office, London,
September 16, 1844. i-20

SHERIFF'S SALE.

Western District, to wit. } BY virtue of a writ of Fieri Facias, issued out of Her Majesty's Court of Queen's Bench, and to me directed, against the lands and tenements of Js. McDougall, at the suit of Louis Joseph Fluett, I have seized and taken as follows, viz: Sixteen acres of lot No. 85, in the first concession of the Township of Sandwich (being the premises lately occupied by the above named James McDougall.) Which property, I shall offer for sale, at the Court House, in the Town of Sandwich, on Monday, the 25th day of November next, at 12 o'clock, noon.

All persons having any claims on the above property, or any part thereof, are requested to make the same known to me, on or before the day of sale.

GEORGE WADE FOOTT,
Sheriff, W. D.

Sheriff's Office, Sandwich,
August 28th, 1844. 24-i

SHERIFF'S SALE.

Western District, to wit. } BY virtue of a writ of Fieri Facias, issued out of Her Majesty's Court of Queen's Bench, and to me directed, against the lands and tenements of Frederick Fraser Carruthers, at the suit of John Howatt, I have seized and taken the following lands and tenements, viz:

The south parts of lots 8 and 9, in the second concession from the River Thames, and the north part of lot No. 10, in the second concession from the River Thames, eastern boundary line, in the Township of Howard, containing 250 acres, more or less

Which property I shall offer for sale, at the Court House, in the Town of Sandwich, on Monday, the 25th day of Nov'r next, at 12 o'clock, noon.

All persons having any claims, are requested to make the same known to me, on or before the day of sale.

GEORGE WADE FOOTT,
Sheriff, W. D.

Sheriff's Office, Sandwich,
August 28th, 1844. 24-i

SHERIFF'S SALES OF LAND.

In the Queen's Bench.

Ferdinand Suydam, the elder,
Francis P. Sage,
Henry C. Suydam,
Ferdinand Suydam, the younger, and
Charles Suydam, } Plaintiffs.

vs.

Henry Van Allen, and
Duncan McGregor, } Defendants.

Western District, To wit. } BY virtue of a writ of Venditioni Exponas, issued out of Her Majesty's Court of Queen's Bench, and to me directed, against the lands and tenements of Henry Van Allen and Duncan McGregor, I have seized and taken as belonging to Henry Van Allen and Duncan McGregor, Lot No. 12, front concession, 200 acres, north-west half of No. 20, 9th con. and lot No. 5, in 2nd con. Raleigh; lots Nos. 24 and 25, in 15th con. Sombra, north half of No. 24, in 14th con. Sombra, north-east half of No. 1, 7th con. Dawn; No. 11, in 14 h con. in Dawn, and Nos. 3 and 4, 1st con. Harwich, west boundary line. All which property, I shall offer for sale, at the Court House, in the Town of Sandwich, on Monday, the second day of December next, at the hour of 12 o'clock, noon.

GEORGE WADE FOOTT,
Sheriff, W. D.

Sheriff's Office, Sandwich,
September 4th, 1844. 24-i

In the District Court.

Western District, to wit. } BY virtue of a writ of Attachment, issued out of Her Majesty's Western District Court, and to me directed against the estate, real and personal, of Thos. Lally, the younger, Executor of Thomas Lally, the elder, deceased, an absconding or concealed debtor, at the suit of Josiah Strong and Elisha Strong, for the sum of thirteen pounds six shillings and four pence. I have seized all the estate, real as well as personal, of the said Thomas Lally, the younger, Executor of Thomas Lally, the elder, deceased, and unless the said Thos. Lally, the younger Executor, as aforesaid, return within the jurisdiction of the said Court, and put in bail to the action within three calendar months, or cause the said claim to be discharged, all the estate, real and personal, of the said Thomas Lally, the younger, Executor of Thos. Lally, the elder, deceased, or so much thereof as may be necessary, will be held liable for the payment, benefit and satisfaction of the said claim.

GEORGE WADE FOOTT,
Sheriff, W. D.

Sheriff's Office, Sandwich,
August 22nd, 1844. 18-sn

First published in Gazette 5th Sept. 1844.

JUST PUBLISHED,
THE FIRST & SECOND VOLUME,
OF THE
Statutes of Upper Canada,
TO THE
TIME OF THE UNION,
(Complete in 2 Vols.)

CONTAINING the Public and Local and Private Acts, Revised and Published by Authority, under a Commission consisting of—

The Hon. the CHIEF JUSTICE,
The Hon. Mr. JUSTICE MACAULAY,
The Hon. WILLIAM H. DRAPER, and
JOHN H. CAMERON, Esquire.

FOR SALE, at the "GAZETTE OFFICE," No. 5, Yonge-Street, Toronto.

Price Fifty Shillings, Cash, each.

ROBERT STANTON.

Gazette Office, Toronto,
July, 1844

NOTICE.

MESSRS. WATSON & STANTON are authorised by me to receive all payments due to the *Upper Canada Gazette*, from 1st July last to the date of MR. WATSON'S appointment.

Accounts *previous to that date*, will be made up in my own name and rendered to the parties, who are requested on their receipt to settle the same; all accounts remaining unsettled after 1st December next, must be placed in the hands of my Attorney for collection.

ROBERT STANTON.

Toronto, 24th September, 1844.

NOTICE.

THE undersigned hereby give notice, that they have formed a Copartnership, under the firm of B. THORNE & Co., and will continue the business formerly carried on in Toronto, under the name of THORNE & PARSONS.

BENJAMIN THORNE,
WILLIAM PARSONS,
HORACE WILCOCKS,
HENRY THOMPSON.

Toronto, October 14th, 1844. n-26

DISSOLUTION OF CO-PARTNERSHIP.

THE business lately carried on in Whitby, under the firm of JAMES CONNELL & COMPANY, has this day been dissolved, by mutual consent.

JAMES CONNELL.
JAMES WALLACE.

MR. JAMES WALLACE, Whitby, will settle all claims against the late concern, and all notes and accounts are to be paid to him immediately, in order to prevent expenses being incurred.

Whitby, 5th Sept. 1844. n-19

TORONTO:—Printed and published, under authority, by RICHARD WATSON, No. 5, Yonge-Street.

Upper Canada Gazette.

VOL. XIX. TORONTO, THURSDAY, NOVEMBER 14, 1844. NO. 28

By Authority.

EXTRACTS from the Standing Rules and Regulations of the Legislative Council of Canada.

Forty-ninth Rule.—That proof be required that notice of the intention of any person or persons to apply to the Legislature for its interference, respecting any local matter, has been publicly given in the Official Gazette, at least once in each month, for six months preceding the Session in which such application is to be made.

Fifty-first Rule.—That when a Private Bill shall be brought from the other House, the principle of which is admitted, this House, by message, may either request a communication of the evidence received in proof of the allegation or matter whereon the Bill is founded, or the Committee of this House to whom it may be referred, shall examine the said allegation, and on reporting the Bill, state whether the same, or matter thereof, be founded, and whether the parties concerned in interest or property therein have given their consent, to the satisfaction of the Committee.

Fifty-second Rule.—That the foregoing be considered a standing instruction to all Committees who shall meet upon private Bills; and further that they require all persons whose interests, or property they shall consider to be affected thereby, to appear in person before them, to give their consent thereto; and if they cannot personally attend, they may send their consent in writing, which shall be proved before the Committee by one or more witnesses; and that when any Committee shall be appointed on a private Bill, notice thereof shall be set up in the Lobby of this House, seven days before the meeting of the said Committee.

Fifty-seventh Rule.—That this House will not proceed upon any private Bill, unless upon Petition addressed to the House, and that no such Petition will be received unless presented within thirty days after the commencement of the Session.

Fifty-eighth Rule.—That to prevent surprise, and to afford time for proper investigation in matters that may affect the Private Rights of Individuals, it is expedient to make it a standing order of the Legislative Council, that no petition for a private Bill, which can affect the vested right, interest, or convenience of any person or persons other than the Petitioner or Petitioners, shall be received after the thirteenth day of the Session, and that no private Bill, of the nature above described, which may come up from the Legislative Assembly, after the fortieth day of the Session, shall be proceeded upon in the Legislative Council.

Seventy-first Rule.—That no printed petition be received by this House.

Seventy-third Rule.—That no petition be received from any Corporate body, unless it be duly authenticated by the Seal of such Corporation.

JAMES FITZGIBBON,
Clerk Legislative Council.

Kingston, 27th April, 1844. 23

LEGISLATIVE ASSEMBLY,
Kingston, 19th June, 1841.

RESOLVED, 66.—That before any Petition is presented to this House, for leave to bring in a Private Bill, whether for the erection of a Bridge or Bridges, for the regulation of a Common, for the making of any Turnpike Road, or for granting to any individual or individuals any exclusive rights or privilege whatsoever, or for the alteration or renewing of any Act of the Provincial Parliament, for the like purpose, notice of such application shall be given in one of the Newspapers of the District, published in the English and one in the French language, if any is published therein, and also by a notice affixed on the Church doors of the Parishes or Townships that such application may affect, or in the most public place where there is no Church, during two months at least before such Petition is presented.

Resolved, 67.—That hereafter this House will not receive any Petitions for Private Bills after the first fifteen days of each Session.

Resolved, 70.—That before any Petition, praying leave to bring in a Private Bill for the erection of a Toll Bridge, is presented to this House, the Person or Persons purposing to petition for such Bill shall, upon giving the notice prescribed by the 66th rule, also, at the same time and in the same manner, give a notice, stating the rates which they intend to ask, the extent of the privilege, the height of the Arches, the interval between the abutments or piers, for the passage of Rafts and Vessels, and mentioning whether they purpose to erect a Draw Bridge or not, and the dimensions of such Draw Bridge.

Resolved, 71.—That all the expenses and costs attending on Private Bills giving any exclusive privilege or advantage, and the relative proceedings in this House thereon, ought not to fall upon the Public, and that it is just and reasonable that part of such expenses and costs should be supported by those who apply for the said Bills; and that after this Session a sum not less than £20 be deposited in the hands of the Clerk of this House by the Petitioners before the second reading of any such Bill.

W. B. LINDSAY,
23 *Clerk Assembly.*

ASSEMBLÉE LEGISLATIVE,
Kingston, 19e Juin, 1841.

RESOLU, 66.—Qu'avant qu'il soit présenté à cette Chambre Pétition pour obtenir permission d'introduire un Bill Privé pour un Pont ou des Ponts, pour régler quelque Commune, pour ouvrir quelque chemin de Barrières, ou pour accorder à quelque individu ou à des individus quelques droits ou privilèges exclusifs quelconques, ou pour altérer ou renouveler quelque Acte du Parlement Provincial, pour de semblables objets, il sera donné notice de la demande qu'on se propose de faire, dans un des Papiers publics du District, publiés en Anglais, et dans l'un de ceux publiés en Francais, s'il y en a, et par une affiche posée à la porte des Eglises des Paroisses ou Townships qui pourront être intéressés à telle application, ou à l'endroit le plus public, s'il n'y a point d'Eglise, pendant deux mois, avant que telle Pétition soit présentée.

Résolu, 67.—Qu'à l'avenir, cette Chambre ne recevra des Pétitions pour des Bills Privés que dans les premiers quinze jours de chaque Session.

Résolu, 70.—Qu'après la présente Session, et avant qu'il soit présenté à cette Chambre aucune Pétition pour obtenir permission d'introduire un Bill Privé pour ériger un Pont de Péage, la personne ou les per-

sonnes qui se proposeront de pétitionner pour tel Bill, en donnant la notice ordonnée par la Règle soixante-et-sixième, donneront aussi, en même tems et de la même manière un Avis, notifiant les taux qu'elles se proposeront de demander, l'étendue du privilége, l'élévation des Arches, l'espace entre les Culées ou Piliers, pour le passage des Cageux, Cages et Batimens, et mentionnant si elles se proposent de bâtir un Pont-levis ou non, et les dimensions de tel Pont-levis.

Résolu, 71.—Que tous les frais et dépenses occasionnés par les Bills privés qui accordent quelque avantage ou privilége exclusif, et les procédures y relatives dans cette Chambre, ne doivent pas retomber sur le public, et qu'il est juste et raisonnable que partie de ces frais et dépenses soit supportée par ceux qui demandent les dits Bills; et après la présente Session une somme qui ne sera pas moindre que £20, sera déposée entre les mains du Greffier de cette Chambre par le Pétitionnaire avant la deuxième lecture d'aucun tel Bill.

W. B. LINDSAY,
23 *Greffier Assemblée.*

Sheriff's Sale of Lands.

Eastern District } ON SATURDAY, the 21st day of December, 1844, at 12 o'clock, noon, will be sold by public auction, at the Court House, in the Town of Cornwall, the undermentioned lands and tenements, seized and taken in execution in the following suits, viz :—

In the Queen's Bench.

John Pollock, Arthur Pollock, Allan Gilmour, Robert Rankin, John Gilmour, David Gilmour, Allan Gilmour, the younger, and James Gilmour,

vs.

Alexander Chisholm, executor of the last will and testament of Angus McDonell, deceased, to be administered:

Lots Nos. 31, 32, and 37, in the second concession of the Township of Lochiel, with all the buildings and improvements on the same.

In the District Court.

James Irving, Plaintiff,

vs.

Donald Grant and Allan Grant, executors of the last will and testament of John Grant, deceased, defendants, to be administered:

West half lot No. 43, and east half lot No. 42, in the first concession of the Township of Charlottenburgh, North Bank River aux Raisin.

In the District Court.

Duncan McIntyre and William McIntosh, plaintiffs,

vs.

Alexander McDonald, defendant.

By virtue of a writ of Venditioni Exponas: 67 acres of land, being the west half of lot number 12, in the 5th concession of the Township of Lancaster.

A. McMARTIN,
Sheriff, E. D.

Sheriff's Office, Cornwall,
18th September, 1844. i-28

In the District Court.

Eastern District } BY virtue of a writ of Attachment, issued out of the District Court for the said District, and to me directed, against the estate, real and personal, of Hiram C. Bruce, an absconding or concealed debtor, at the suit of Alvin Kenr, for the sum of thirty pounds: I have seized all the estate, real as well as personal, of the said Hiram C. Bruce, and unless the said Hiram C. Bruce returns within the jurisdiction of the said Court, and puts in bail to the action, within three calendar months, or cause the said claim to be discharged, all the real and personal estate of the said Hiram C. Bruce, or so much thereof as may be necessary, will be held liable for the payment and satisfaction of the said claim.

A. McMARTIN,
Sheriff, E. D.

Sheriff's Office, Cornwall,
16th October, 1844. sn-28
First published in Gazette Nov. 14, 1844.

SHERIFF'S SALE OF LANDS.

Bathurst District, } BY virtue of a writ of Fieri Facias, issued out of Her Majesty's District Court, at Perth, and to me directed, against the lands and tenements, which were of Jacob Ferentz, deceased, at the time of his death, in the hands of John McLeod, administrator of all and singular, the goods and chattels, rights and credits, which were of the said Jacob Ferentz, deceased, at the time of his death, who died intestate, to be administered, at the suit of Wm. Morris, Alexander Morris, and James Morris: I have seized and taken in execution as the property of the said Jacob Ferentz, deceased, at the time of his death, in the hands of John McLeod, administrator, as aforesaid: the front half of the south-west half of lot number eleven, in the second concession of the township of Bathurst, containing fifty acres, more or less, with the improvements thereon; which I shall expose for sale, at the Court House, in Perth, on Tuesday, the 17th day of December, next, at the hour of 12 o'clock, noon.

ANDREW DICKSON,
Sheriff, B. D.

Sheriff's Office, Perth,
14th September, 1844. 25-i

Any person or persons having claims on the above described property, by mortgage, or otherwise, are requested to make the same known to me, on or before the day of sale. A. D. S. B. D.

SHERIFF'S SALE OF LAND.

Dist. of Prince Edward, } BY virtue of
To wit: } two writs of Fieri Facias, issued out of Her Majesty's Court of Queen's Bench, and to me directed, against the Lands and Tenements of Allen Vanalstine, at the suits of Robert Hicks, James M. Hicks and Elias Hicks the younger. I have seized and taken in execution, as belonging to the said Allen Vanalstine, the west half of Lot No. 56, and the east half of Lot No. 57, first concession, Bay side, Marysburgh, in the County and District of Prince Edward aforesaid, which Lands I will offer for sale with all buildings and improvements thereon, at my Office in Picton, on Saturday, the sixteenth day of November next, at the hour of twelve o'clock (noon.)

OWEN M'MAHON,
Sheriff of the Dist. of Prince Edward.

Sheriff's Office, Picton,
10th August, 1844. 23-i

N. B. Any person or persons having claims on the property described above, by Mortgage or otherwise, will please make known to me on or before the day of sale.

O. M'MAHON,
Sheriff.

Sheriff's Sale of Land Postponed.

Newcastle District } THE Sales of lands to wit. } in the following suits, advertised to take place here, this day, are further postponed until Saturday, the fourth day of January next, at 12 o'clock noon, at my office, viz :—

Thomas Brown Anderson, John Blackwood Forsyth, and William Forsyth, Plaintiffs,

vs.

John R. McAulay, Defendant,

Lot No. 10 and lot No. 11, in concession A, and lot No. 16, in first concession, Township of Murray.

Austin Cuvillier, John Cuvillier, and Austin Cuvillier, the younger, Plaintiffs,

vs.

George B. Spencer, Defendant.

Lot No. 16, concession A, Township of Hamilton.

John Knowlson, Plaintiff,

vs.

Richard Staples, the younger, Defendant: Lot No. twelve, in the tenth concession Township of Manvers,

H. RUTTAN,
Sheriff.

Sheriff's Office, Cobourg,
October 5th, 1844. 23-i

In the Queen's Bench.

Newcastle District } BY virtue of a writ of Attachment, issued out of Her Majesty's Court of Queen's Bench, and to me directed, against the estate, real and personal, of James Chs. Baker, an absconding or concealed debtor, at the respective suits of John Vance Boswell, William Graveley, and Wm. Van Ingain, for the sum of two hundred and eighteen pounds, thirteen shillings and two-pence: I have seized all the estate, real as well as personal, of the said James Chs. Baker, and unless the said Js. C. Baker return within the jurisdiction of the said Court, and put in bail to the said actions, respectively, within three calendar months, or cause the said claims to be discharged, all the real and personal estate of the said James C. Baker, or so much thereof as may be necessary, will be held liable for the payment, benefit, and satisfaction of the said claims.

H. RUTTAN,
Sheriff.

Sheriff's Office, Cobourg,
October 11th, 1844. 24-sn
First published in Gazette Oct. 17, 1844.

In the District Court.

Victoria District } BY virtue of a writ of Fieri Facias, issued out of Her Majesty's District Court, of the Victoria District, and to me directed, against the lands and tenements of David Reid, at the suit of Manna Buck: I have seized and taken in execution, as belonging to the said David Reid, Lots Nos. 4 & 5, in the 5th concession of the Township of Tharlow, with the saw-mill and dwelling-house thereon; which Lands I will offer for sale, with the buildings and improvements thereon, at my office, at Belleville, on Saturday, the sixteenth day of February, 1845, at the hour of twelve o'clock, noon.

J. W. DUNBAR MOODIE,
Sheriff.

Sheriff's Office, Belleville,
11th November, 1844. i-28

In the Queen's Bench.

Colborne District } BY virtue of a writ of Attachment, issued out of Her Majesty's Court of Queen's Bench, and to me directed,

against the estate, real and personal, of George Hamilton Grierson, an absconding or concealed debtor, at the suit of George Reynolds, and Mary Reynolds, his wife, for the sum of fifty pounds: I have seized and taken all the estate, real as well as personal, of the said George Hamilton Grierson, and unless the said George Hamilton Grierson return within the jurisdiction of the said Court, and put in bail to the action, or cause the said claim to be discharged within three calendar months, all the real and personal estate of the said George Hamilton Grierson, or so much thereof as may be necessary, will be held liable for the payment and satisfaction of the said claim.

W. S. CONGER,
Sheriff.

Sheriff's Office, Peterboro,
1st August, 1844. sn-27
First published in Gazette Nov. 7, 1844.

Postponed Sale of Lands.

Daniel Malowney, Plaintiff,

vs.

Thomas Trail, Defendant.

Colborne District } THE Sale of Lands to wit. } advertized to take place this day in the above suit, has been Postponed until Saturday, the seventh day of December next, at the same hour and place.

W. S. CONGER,
Sheriff, C. D.

Sheriff's Office, Peterboro',
9th November, 1844 c-28

In the District Court.

Home District } BY virtue of a writ to wit. } of Attachment, issued out of the District Court of the Home District and to me directed, against the estate, real as well as personal, of Thomas Rigby, an absconding or concealed debtor, at the suit of John Heffernen, for the sum of twenty-five pounds: I have seized all the estate, real as well as personal, of the said Thomas Rigby, and unless the said Thomas Rigby return within the jurisdiction of the said Court, and put in bail to the action within three calendar months, or cause the said claim to be discharged, all the real and personal estate of the said Thomas Rigby, or so much thereof as may be necessary, will be held liable for the payment, benefit, and satisfaction of the said claim.

W. B. JARVIS,
Sheriff, H. D.

Sheriff's Office, Toronto,
24th September, 1844. sn-21
First published in Gazette Sept. 26, 1844.

TREASURER'S OFFICE, *Home District*,
July 31st, 1844.

THE following Lands in this District, being eight years and upwards in arrears for taxes, are liable to be sold, unless paid immediately.

ALBION.

Con.	Nos.
3	East half 22 East half 35.
5	22, 27.
7	West half 29.
9	East part 27.
10	East part 26.

BROCK.

4	East half 9, West half 9, West half 12, East half 14, West half 21.
9	West half 18, East half 18.
12	West half 6.
14	16.

CALEDON EAST.

Con.	Nos.
3	East part 27.
5	East half 20.
6	2.

CALEDON WEST.

1	South half 6.
2	21, West half 22, East half 23, 28.
3	S. W. half 26, S. W. half 27.
5	West half 13, West half 14, 16.
6	East half 13, East part 31, West part 31.

CHINGUACOUSY WEST.

5	West half 33.

COLLINGWOOD.

1	7, 18.
2	South half 4, 7, 8, North part 19, 21.
3	North half 6, East half 18.
4	2.
5	6, North half 9, 13, 24 25.
6	1, 4, 11, 23, North half 24.
7	1, 5, 6, 7, 11, South half 16, 19, 20, 22.
8	7, 23, South half 26, 28.
9	7, 13, 22, 31.
10	West half 10, 6, 7, 8, 12, 21, 24, 28, North half 31, South half 31.
11	3, 5, 6, 7, 9, South half 11, North half 18, 24, 39.
12	2, South half 11, North half 17, 18. 21, North half 28, South half 23, 24, 25, 30, 31, 32, 35, 36, 37.

ETOBICOKE:

Southern Division, on Lake & Humber.

1	11, 12.
2	8, 9, 10, 11, 12.
3	6, 7, 8, 10, 11, 12, 13.
4	6, 7.

Southern Division, Broken Fronts.

1	8, 9, 10, 11, 12.

Northern Division, fronting Humber.

1	31.

GEORGINA.

1	10.
2	1, 4, 12, part 13, 16, 25.
3	3.
4	2, East half 11, West half 11.

EAST GWILLIMBURY.

5	Part 6, part 6, 7.
6	Part 10, part 10, part 21.
7	6, West half 7, 16, West qr. 17, part of S. half 19, part of S. half 19, North half 19, 20.

NORTH GWILLIMBURY.

4	2, 4.
5	13.
6	Part 4, part 4.
7	North half 7,

KING.

2	17, 18.
4	15.
7	West half 13, West half 30, West half 31.
8	East half 22.
10	Part 18, 23.
12	12.

MARA.

1	South-east part 1.
7	South half 13, South half 14, South half 16.
9	South half 6, South half 7, South half 9, 14, South half 16, 29.
10	North half 4, North half 10, South half 10, 19, North half 23.
11	South half 4, South half 9, South half 10, 12, North half 14, 17, 26, South half 27.
8	26, 27 28, 29.

Con.	Nos.
12	North half 7, North half 8; South half 11, South half 13, South half 14, South half 15, 18, 19, 21.
13	16, 19.

Broken Front.

A	1, 2, West half 13, East half 13.

PICKERING.

7	West half 30, West half 33.

REACH.

1	West half 16.
3	South half 2.
6	East half 13, South half 20.
7	15.
9	3.
10	East quarter 9, 24.
11	7, 8.
12	North part 24.
13	23.

SCARBOROUGH.

2	North half 9.
3	Part 13.

ST. VINCENT.

2	1.
3	2, 6.
4	3.
5	7, 12.
6	14, 16.
7	6, South half 17.

SCOTT.

3	19, 20, South half 33.
4	4, 22.
5	1, 6, 18, 26, North half 29.
6	South half 25, 26, 32.
7	East half 4, 9, 20, 22, 23.

THORAH.

3	21.
4	East half 10.
5	11.
6	6, 15.
7	East half 1.
11	4.

UXBRIDGE.

1	17.
3	23.
4	24, 35.
5	West half 22, East half 22, West half 23.
7	25.

VAUGHAN.

2	22.
8	18
9	24, East half 25.
10	East half 25, West half 25.

WHITCHURCH.

6	17.
7	25.

J. S. HOWARD,
sn-17 Treasurer.

SHERIFF'S SALE.

Gore District, } BY virtue of a writ of to wit: } Fieri Facias, issued out of Her Majesty's Gore District Court, and to me directed against the lands and tenements of James Thorpe, at the suit of John Strathy, I have taken in execution part of lot number eighteen, in the first concession of the township of West Flamboro', containing twenty-two acres and thirty-two perches; which I will expose to sale by public auction, at the Court House, in the Town of Hamilton, on Friday the 24th day of January next, at 12 o'clock, noon.

E. CARTWRIGHT THOMAS,
Sheriff G. D.

Sheriff's Office,
Hamilton, 15th October, 1844. 24-i

ATTACHMENT.

Gore District } BY virtue of a writ of
to wit. } Attachment, issued out of Her Majesty's Gore District Court, and to me directed, against the estate, real and personal, of Horace Carpenter, an absconding or concealed debtor, at the suit of James Hunter, for the sum of fifteen pounds two shillings and six pence: I have seized all the estate, real as well as personal, of the said Horace Carpenter, and unless the said Horace Carpenter return within the jurisdiction of the said Court, and put in bail to the action within three calendar months, or cause the said claim of the said James Hunter to be discharged, all his estate, real or personal, or so much thereof as may be necessary, will be held liable for the payment, benefit, or satisfaction of the claim of said plaintiff.

E. CARTWRIGHT THOMAS,
Sheriff, G. D.

Sheriff's Office, Hamilton,
28th October, 1844. sn-27

First published in Gazette Nov. 7, 1844.

ATTACHMENT.

Brock District } BY virtue of a writ of
to wit. } Attachment, issued out of Her Majesty's Court of Queen's Bench, at Toronto, and to me directed, against the estate, as well real as personal, of Thomas Hamilton and Joseph Thompson, absconding or concealed debtors, at the suit of George Jarvis Goodhue, for the sum of one hundred and twelve pounds and ten shillings: I have seized and taken all the estate, as well real as personal, of the said Thomas Hamilton and Joseph Thompson, and unless the said Thomas Hamilton and Joseph Thompson return within the jurisdiction of the said Court, of Queen's Bench, and put in bail to the action within three calendar months, or cause the said claim to be discharged, all the real and personal estate of the said Thomas Hamilton and Joseph Thompson, or as much thereof as may be necessary, will be held liable for the payment of the said claim.

JAMES CARRALL,
Sheriff, B. D.

Sheriff's Office, Woodstock,
July 13th, 1844. sn-12

First published in Gazette July 25, 1844

SHERIFF'S SALE.

Western District, } BY virtue of a writ
To wit. } of Fieri Facias, issued out of Her Majesty's Court of Queen's Bench, and to me directed, against the lands and tenements of Js. McDougall, at the suit of Louis Joseph Fluett, I have seized and taken as follows, viz: Sixteen acres of lot No. 85, in the first concession of the Township of Sandwich (being the premises lately occupied by the above named James McDougall.) Which property, I shall offer for sale, at the Court House, in the Town of Sandwich, on Monday, the 25th day of November next, at 12 o'clock, noon.

All persons having any claims on the above property, or any part thereof, are requested to make the same known to me, on or before the day of sale.

GEORGE WADE FOOTT,
Sheriff, W. D.

Sheriff's Office, Sandwich,
August 28th, 1844. 24-i

SHERIFF'S SALE.

Western District } BY virtue of a writ
to wit. } of Fieri Facias, issued out of Her Majesty's Court of Queen's Bench, and to me directed, against the lands and tenements of Frederick Fraser Carruthers, at the suit of John Howcutt, I have seized and taken the following lands and tenements, viz:

The south parts of lots 8 and 9, in the second concession from the River Thames, and the north part of lot No. 10, in the second concession from the River Thames, eastern boundary line, in the Township of Howard, containing 250 acres, more or less

Which property I shall offer for sale, at the Court House, in the Town of Sandwich, on Monday, the 25th day of Nov'r next, at 12 o'clock, noon.

All persons having any claims, are requested to make the same known to me, on or before the day of sale.

GEORGE WADE FOOTT,
Sheriff, W. D.

Sheriff's Office, Sandwich,
August 28th, 1844. 24-i

SHERIFF'S SALES OF LAND.

In the Queen's Bench.

Ferdinand Suydam, the elder,
Francis P. Sage,
Henry C. Suydam,
Ferdinand Suydam, the younger, and
Charles Suydam, } Plaintiff's.

vs.

Henry Van Allen, and
Duncan McGregor, } Defendants.

Western District, } BY virtue of a writ
To wit. } of Venditioni Exponas, issued out of Her Majesty's Court of Queen's Bench, and to me directed, against the lands and tenements of Henry Van Allen and Duncan McGregor, I have seized and taken as belonging to Henry Van Allen and Duncan McGregor, Lot No. 12, front concession, 200 acres, north-west half of No. 20, 9th con. and lot No. 5, in 2nd con. Raleigh; lots Nos. 24 and 25, in 15th con. Sombra, north half of No. 24, in 14th con. Sombra, north-east half of No. 1, 7th con. Dawn; No. 11, in 14th con. in Dawn, and Nos. 3 and 4, 1st con. Harwich, west boundary line. All which property, I shall offer for sale, at the Court House, in the Town of Sandwich, on Monday, the second day of December next, at the hour of 12 o'clock, noon.

GEORGE WADE FOOTT,
Sheriff, W. D.

Sheriff's Office, Sandwich,
September 4th, 1844. 24-i

In the District Court.

Western District } BY virtue of a writ
to wit. } of Attachment, issued out of Her Majesty's Western District Court, and to me directed against the estate, real and personal, of Thos. Lally, the younger, Executor of Thomas Lally, the elder, deceased, an absconding or concealed debtor, at the suit of Josiah Strong and Elisha Strong, for the sum of thirteen pounds six shillings and four pence. I have seized all the estate, real as well as personal, of the said Thomas Lally, the younger, Executor of Thomas Lally, the elder, deceased, and unless the said Thos. Lally, the younger Executor as aforesaid, return within the jurisdiction of the said Court, and put in bail to the action within three calendar months, or cause the said claim to be discharged, all the estate, real and personal, of the said Thomas Lally, the younger, Executor of Thos. Lally, the elder, deceased, or so much thereof as may be necessary, will be held liable for the payment, benefit and satisfaction of the said claim.

GEORGE WADE FOOTT,
Sheriff, W. D.

Sheriff's Office, Sandwich,
August 22nd, 1844. 18-su

First published in Gazette 5th Sept. 1844.

JUST PUBLISHED,
THE FIRST & SECOND VOLUME,
OF THE
Statutes of Upper Canada,
TO THE
TIME OF THE UNION,
(Complete in 2 Vols.)

CONTAINING the Public and Local and Private Acts, Revised and Published by Authority, under a Commission consisting of—

The Hon. the Chief Justice,
The Hon. Mr. Justice Macaulay,
The Hon. William H. Draper, and
John H. Cameron, Esquire.

FOR SALE at the "Gazette Office," No. 5, Yonge-Street, Toronto.

Price Fifty Shillings, Cash, each.

ROBERT STANTON.

Gazette Office, Toronto,
July, 1844

NOTICE.

MESSRS. WATSON & STANTON are authorised by me to receive all payments due to the *Upper Canada Gazette*, from 1st July last to the date of Mr. Watson's appointment.

Accounts *previous to that date*, will be made up in my own name and rendered to the parties, who are requested on their receipt to settle the same; all accounts remaining unsettled after 1st December next, must be placed in the hands of my Attorney for collection.

ROBERT STANTON.

Toronto, 24th September, 1844.

NOTICE.

THE undersigned hereby give notice, that they have formed a Copartnership, under the firm of B. Thorne & Co., and will continue the business formerly carried on in Toronto, under the name of Thorne & Parsons.

BENJAMIN THORNE,
WILLIAM PARSONS,
HORACE WILCOCKS,
HENRY THOMPSON.

Toronto, October 14th, 1844. n-26

DISSOLUTION OF CO-PARTNERSHIP.

THE business lately carried on in Whitby, under the firm of James Connell & Company, has this day been dissolved, by mutual consent.

JAMES CONNELL.
JAMES WALLACE.

Mr. James Wallace, Whitby, will settle all claims against the late concern, and all notes and accounts are to be paid to him immediately, in order to prevent expenses being incurred.

Whitby, 5th Sept. 1844. n-19

Toronto:—Printed and published, under authority, by Richard Watson, No. 5, Yonge-Street.

Upper Canada Gazette.

VOL. XIX. TORONTO, THURSDAY, NOVEMBER 21, 1844 NO. 29.

By Authority.

EXTRACTS from the Standing Rules and Regulations of the Legislative Council of Canada.

Forty-ninth Rule.—That proof be required that notice of the intention of any person or persons to apply to the Legislature for its interference, respecting any local matter, has been publicly given in the Official Gazette, at least once in each month, for six months preceding the Session in which such application is to be made.

Fifty-first Rule.—That when a Private Bill shall be brought from the other House, the principle of which is admitted, this House, by message, may either request a communication of the evidence received in proof of the allegation or matter whereon the Bill is founded, or the Committee of this House to whom it may be referred, shall examine the said allegation, and on reporting the Bill, state whether the same, or matter thereof, be founded, and whether the parties concerned in interest or property therein have given their consent, to the satisfaction of the Committee.

Fifty-second Rule.—That the foregoing be considered a standing instruction to all Committees who shall meet upon private Bills; and further that they require all persons whose interests, or property they shall consider to be affected thereby, to appear in person before them, to give their consent thereto; and if they cannot personally attend, they may send their consent in writing, which shall be proved before the Committee by one or more witnesses; and that when any Committee shall be appointed on a private Bill, notice thereof shall be set up in the Lobby of this House, seven days before the meeting of the said Committee.

Fifty-seventh Rule.—That this House will not proceed upon any private Bill, unless upon Petition addressed to the House, and that no such Petition will be received unless presented within thirty days after the commencement of the Session.

Fifty-eighth Rule.—That to prevent surprise, and to afford time for proper investigation in matters that may affect the Private Rights of Individuals, it is expedient to make it a standing order of the Legislative Council, that no petition for a private Bill, which can affect the vested right, interest, or convenience of any person or persons other than the Petitioner or Petitioners, shall be received after the thirteenth day of the Session, and that no private Bill, of the nature above described, which may come up from the Legislative Assembly, after the fortieth day of the Session, shall be proceeded upon in the Legislative Council.

Seventy-first Rule.—That no printed petition be received by this House.

Seventy-third Rule.—That no petition be received from any Corporate body, unless it be duly authenticated by the Seal of such Corporation.

JAMES FITZGIBBON,
Clerk Legislative Council.

Kingston, 27th April, 1844 23

Legislative Assembly,
Kingston, 19th *June*, 1841.

RESOLVED, 66.—That before any Petition is presented to this House, for leave to bring in a Private Bill, whether for the erection of a Bridge or Bridges, for the regulation of a Common, for the making of any Turnpike Road, or for granting to any individual or individuals any exclusive rights or privilege whatsoever, or for the alteration or renewing of any Act of the Provincial Parliament, for the like purpose, notice of such application shall be given in one of the Newspapers of the District, published in the English and one in the French language, if any is published therein, and also by a notice affixed on the Church doors of the Parishes or Townships that such application may affect, or in the most public place where there is no Church, during two months at least before such Petition is presented.

Resolved, 67.—That hereafter this House will not receive any Petitions for Private Bills after the first fifteen day of each Session.

Resolved, 0.—That before any Petition, praying leave to bring in a Private Bill for the erection of a Toll Bridge, is presented to this House, the Person or Persons purposing to petition for such Bill shall, upon giving the notice prescribed by the 66th rule, also, at the same time and in the same manner, give a notice, stating the rates which they intend to ask, the extent of the privilege, the height of the Arches, the interval between the abutments or piers, for the passage of Rafts and Vessels, and mentioning whether they purpose to erect a Draw Bridge or not, and the dimensions of such Draw Bridge.

Resolved, 71.—That all the expenses and costs attending on Private Bills giving any exclusive privilege or advantage, and the relative proceedings in this House thereon, ought not to fall upon the Public, and that it is just and reasonable that part of such expenses and costs should be supported by those who apply for the said Bills; and that after this Session a sum not less than £20 be deposited in the hands of the Clerk of this House by the Petitioners before the second reading of any such Bill.

W. B. LINDSAY,
23 *Clerk Assembly.*

Assemblée Législative,
Kingston, 19e *Juin*, 1841.

RESOLU, 66.—Qu'avant qu'il soit présenté à cette Chambre Pétition pour obtenir permission d'introduire un Bill Privé pour un Pont ou des Ponts, pour régler quelque Commune, pour ouvrir quelque chemin de Barrières, ou pour accorder à quelque individu ou à des individus quelques droits ou privilèges exclusifs quelconques, ou pour altérer ou renouveler quelque Acte du Parlement Provincial, pour de semblables objets, il sera donné notice de la demande qu'on se propose de faire, dans un des Papiers publiés du District, publiés en Anglais, et dans l'un de ceux publiés en Francais, s'il y en a, et par une affiche posée à la porte des Eglises des Paroisses ou Townships qui pourront être intéressés à telle application, ou à l'endroit le plus public, s'il n'y a point d'Eglise, pendant deux mois, avant que telle Pétition soit présentée.

Résolu, 67.—Qu'à l'avenir, cette Chambre ne recevra des Pétitions pour des Bills Privés que dans les premiers quinze jours de chaque Session.

Résolu, 70.—Qu'après la présente Session, et avant qu'il soit présenté à cette Chambre aucune Pétition pour obtenir permission d'introduire un Bill Privé pour ériger un Pont de Péage, la personne ou les per-

sonnes qui se proposeront de pétitionner pour tel Bill, en donnant le notice ordonnée par la Règle soixante-et-sixième, donneront aussi, en même tems et de la même manière un Avis, notifiant les taux qu'elles se proposeront de demander, l'étendue du privilége, l'élévation des Arches, l'espace entre les Colées ou Piliers, pour le passage des Cageux, Cages et Batimens, et mentionnant si elles se proposent de Bâtir un Pont-levis ou non, et les dimensions de tel Pont-levis.

Résolu, 71.—Que tous les frais et dépenses occasionnés par les Bills privés qui accordent quelque avantage ou privilége exclusif, et les procédures y relatives dans cette Chambre, ne doivent pas retomber sur le public, et qu'il est juste et raisonnable que partie de ces frais et dépenses soit supportée par ceux qui demandent les dits Bills; et après la présente Session une somme qui ne sera pas moindre que £20 sera déposée entre les mains du Greffier de cette Chambre par le Pétitionnaire avant la deuxième lecture d'aucun tel Bill.

W. B. LINDSAY,
23 *Greffier Assemblée.*

Sheriff's Sale of Lands.

Eastern District } ON SATURDAY,
to wit. } the 21st day of December, 1844, at 12 o'clock, noon, will be sold by public auction, at the Court House, in the Town of Cornwall, the undermentioned lands and tenements, seized and taken in execution in the following suits, viz :—

In the Queen's Bench.

John Pollock, Arthur Pollock, Allan Gilmour, Robert Rankin, John Gilmour, David Gilmour, Allan Gilmour, the younger, and James Gilmour,

vs.

Alexander Chisholm, executor of the last will and testament of Angus McDonell, deceased, to be administered:

Lots Nos. 31, 32, and 37, in the second concession of the Township of Lochiel, with all the buildings and improvements on the same.

In the District Court.

James Irving, Plaintiff,

vs.

Donald Grant and Allan Grant, executors of the last will and testament of John Grant, deceased, defendants, to be administered:

West half lot No. 43, and east half lot No. 42, in the first concession of the Township of Charlottenburgh, North Bank River aux Raisin.

In the District Court.

Duncan McIntyre and William McIntosh, plaintiffs,

vs.

Alexander McDonald, defendant.

By virtue of a writ of Venditioni Exponas: 67 acres of land, being the west half of lot number 12, in the 5th concession of the Township of Lancaster.

A. McMARTIN,
Sheriff, E. D.

Sheriff's Office, Cornwall,
18th September, 1844 i-28

In the District Court.

Eastern District } BY virtue of a writ
to wit. } of Attachment, issued out of the District Court for the said District, and to me directed, against the estate, real and personal, of Hiram C. Bruce, an absconding or concealed debtor at the suit of Alvin Kezar, for the sum of thirty pounds: I have seized all the estate, real as well as personal, of the said Hiram C. Bruce, and unless the said Hiram C. Bruce returns within the jurisdiction of the said Court, and puts in bail to the action, within three calendar months, or cause the said claim to be discharged, all the real and personal estate of the said Hiram C. Bruce, or so much thereof as may be necessary, will be held liable for the payment and satisfaction of the said claim.

A. McMARTIN,
Sheriff, E. D.

Sheriff's Office, Cornwall,
16th October, 1844. sn-28
First published in Gazette Nov. 14, 1844

SHERIFF'S SALE OF LANDS.

Bathurst District, } BY virtue of a writ
to wit. } of Fieri Facias, issued out of Her Majesty's District Court, at Perth, and to me directed, against the lands and tenements, which were of Jacob Ferentz, deceased, at the time of his death, in the hands of John McLeod, administrator of all and singular, the goods and chattels, rights and credits, which were of the said Jacob Ferentz, deceased, at the time of his death, who died intestate, to be administered, at the suit of Wm. Morris, Alexander Morris, and James Morris: I have seized and taken in execution as the property of the said Jacob Ferentz, deceased, at the time of his death, in the hands of John McLeod, administrator, as aforesaid: the front half of the south-west half of lot number eleven, in the second concession of the township of Bathurst, containing fifty acres, more or less, with the improvements thereon; which I shall expose for sale, at the Court House, in Perth, on Tuesday, the 17th day of December, next, at the hour of 12 o'clock, noon.

ANDREW DICKSON,
Sheriff, B. D.

Sheriff's Office, Perth,
14th September, 1844. 25-i

Any person or persons having claims on the above described property, by mortgage, or otherwise, are requested to make the same known to me, on or before the day of sale. A. D. S. B. D.

In the District Court.

Victoria District } BY virtue of a writ
to wit. } of Fieri Facias, issued out of Her Majesty's District Court, of the Victoria District, and to me directed, against the lands and tenements of David Reid, at the suit of Manus Buck: I have seized and taken in execution, as belonging to the said David Reid, Lots Nos. 4 & 5, in the 5th concession of the Township of Thurlow, with the saw-mill and dwelling-house thereon; which Lands I will offer for sale, with the buildings and improvements thereon, at my office, at Belleville, on Saturday, the sixteenth day of February, 1845, at the hour of twelve o'clock, noon.

J. W. DUNBAR MOODIE,
Sheriff.

Sheriff's Office, Belleville,
11th November, 1844. i-28

SHERIFF'S SALE OF LAND.

Dist. of Prince Edward, } BY virtue of
To wit: } two writs of Fieri Facias, issued out of Her Majesty's Court of Queen's Bench, and to me directed, against the Lands and Tenements of Allen Vanalstine, at the suits of Robert Hicks, James M. Hicks and Elias Hicks the younger. I have seized and taken in execution, as belonging to the said Allen Vanalstine, the west half of Lot No. 56, and the east half of Lot No. 57, first concession, Bay side, Marysburgh, in the County and District of Prince Edward aforesaid, which Lands I will offer for sale with all buildings and improvements thereon, at my Office in Picton, on Saturday, the sixteenth day of November next, at the hour of twelve o'clock (noon.)

OWEN M'MAHON,
Sheriff of the Dist. of Prince Edward.

Sheriff's Office, Picton,
10th August, 1844. 23-i

N. B. Any person or persons having claims on the property described above, by Mortgage or otherwise, will please make known to me on or before the day of sale.

O. M'MAHON,
Sheriff.

☞ The above Sale is Postponed until Saturday, the thirtieth day of November, instant, at the same place and hour.

O. McMAHON,
Sheriff, P. E. D.

Sheriff's Office, Picton,
11th November 1844. a-29

In the Queen's Bench.

Colborne District } BY virtue of a writ
to wit. } of Attachment, issued out of Her Majesty's Court of Queen's Bench, and to me directed, against the estate, real and personal, of George Hamilton Grierson, an absconding or concealed debtor, at the suit of George Reynolds, and Mary Reynolds, his wife, for the sum of fifty pounds: I have seized and taken all the estate, real as well as personal, of the said George Hamilton Grierson, and unless the said George Hamilton Grierson return within the jurisdiction of the said Court, and put in bail to the action, or cause the said claim to be discharged within three calendar months, all the real and personal estate of the said George Hamilton Grierson, or so much thereof as may be necessary, will be held liable for the payment and satisfaction of the said claim.

W. S. CONGER,
Sheriff.

Sheriff's Office, Peterboro,
1st August, 1844. sn-27
First published in Gazette Nov. 7, 1844.

Postponed Sale of Lands.

Daniel Malowney, Plaintiff,

vs.

Thomas Trail, Defendant.

Colborne District } THE Sale of Lands
to wit. } advertized to take place this day in the above suit, has been Postponed until Saturday, the seventh day of December next, at the same hour and place.

W. S. CONGER,
Sheriff, C. D.

Sheriff's Office, Peterboro',
9th November, 1844 c-28

In the Queen's Bench.

Newcastle District } BY virtue of a
to wit. } writ of Attachment, issued out of Her Majesty's Court of Queen's Bench, and to me directed, against the estate, real and personal, of James Chs. Baker, an absconding or concealed debtor, at the respective suits of John Vance Boswell, William Graveley, and Wm. Van Ingain, for the sum of two hundred and eighteen pounds, thirteen shillings and two-pence: I have seized all the estate, real as well as personal, of the said James Chs Baker, and unless the said Js. C. Baker return within the jurisdiction of the said Court, and put in bail to the said actions, respectively, within three calendar months, or cause the said claims to be discharged, all the real and personal estate of the said James C. Baker, or so much thereof as may be necessary, will be held liable for the payment, benefit, and satisfaction of the said claims.

H. RUTTAN,
Sheriff.

Sheriff's Office, Cobourg,
October 11th, 1844. 24 sn
First published in Gazette Oct. 17, 1844.

Sheriff's Sale of Land Postponed.

Newcastle District } THE sales of lands
to wit. } in the following suits, advertised to take place here, this day, are further postponed until Saturday, the fourth day of January next, at 12 o'clock noon, at my office, viz :—

Thomas Brown Anderson, John Blackwood Forsyth, and William Forsyth, Plaintiffs,

vs.

John R. McAulay, Defendant,

Lot No 10 and lot No. 11, in concession A, and lot No. 16, in first concession, Township of Murray.

Austin Cuvillier, John Cuvillier, and Austin Cuvillier, the younger, Plaintiffs,

vs.

George B. Spencer, Defendant.

Lot No. 16, concession A, Township of Hamilton.

John Knowlson, Plaintiff,

vs.

Richard Staples, the younger, Defendant:

Lot No. twelve, in the tenth concession Township of Manvers,

H. RUTTAN, Sheriff.

Sheriff's Office, Cobourg,
October 5th, 1844. 23-i

In the District Court.

Home District } BY virtue of a writ
to wit. } of Attachment, issued out of the District Court of the Home District and to me directed, against the estate, real as well as personal, of Thomas Rigby, an absconding or concealed debtor, at the suit of John Heffernen, for the sum of twenty-five pounds: I have seized al the estate, real as well as personal, of the said Thomas Rigby, and unless the said Thomas Rigby return within the jurisdiction of the said Court, and put in bail to the action within three calendar months, or cause the said claim to be discharged, all the real and personal estate of the said Thomas Rigby, or so much thereof as may be necessary, will be held liable for the payment, benefit, and satisfaction of the said claim.

W. B. JARVIS,
Sheriff, H. D.

Sheriff's Office, Toronto,
24th September, 1844. sn-21
First published in Gazette Sept. 26, 1844

TREASURER'S OFFICE, *Home District*,
July 31st, 1844.

THE following Lands in this District, being eight years and upwards in arrears for taxes, are liable to be sold, unless paid immediately.

ALBION.

Con.	Nos.
3	East half 22 East half 35.
5	22, 27.
7	West half 29.
9	East part 27.
10	East part 26.

BROCK.

Con.	Nos.
4	East half 9, West half 9, West half 12, East half 14, West half 21.
9	West half 18, East half 18.
12	West half 6.
14	16.

CALEDON EAST.

3	East part 27.
5	East half 10.
6	2.

CALEDON WEST.

1	South half 6.
2	21, West half 22, East half 23, 28.
3	S. W half 26, S. W. half 27.
5	West half 13 West half 14, 16.
6	East half 13, East part 31, West part 31.

CHINGUACOUSY WEST.

5	West half 33.

COLLINGWOOD.

1	7, 18.
2	South half 4, 7, 8, North part 19, 21.
3	North half 6, East half 18.
4	2.
5	6, North half 9, 13, 24 25.
6	1, 4, 11, 23, North half 24,
7	1, 5, 6, 7, 11, South half 16, 19, 20, 22.
8	7, 23, South half 26, 28.
9	7, 13, 22 31.
10	West half 10, 6, 7, 8, 12, 21, 24, 28, North half 31, South half 31.
11	3, 5, 6, 7, 9, South half 11, North half 18, 24, 39.
12	2, South half 14, North half 17, 18. 21, North half 23, South half 23, 24, 25, 30, 31, 32, 35, 36, 37.

ETOBICOKE:

Southern Division, on Lake & Humber.

1	11, 12.
2	8, 9, 10, 11, 12.
3	6, 7, 8, 10, 11, 12, 13.
4	6, 7.

Southern Division, Broken Fronts.

1	8, 9, 10, 11, 12.

Northern Division, fronting Humber.

1	31.

GEORGINA.

1	10.
2.	1, 4, 12, part 13, 16, 25.
3	3.
4	2. East half 11, West half 11.

EAST GWILLIMBURY.

5	Part 6 part 6, 7.
6	Part 10, part 10, part 21.
7	6, West half 7, 16, West qr. 17. part of S. half 19, part of S. half 19, North half 19, 20.

NORTH GWILLIMBURY.

4	2, 4.
5	13.
6	Part 4, part 4.
7	North half 7.

KING.

2	17, 18.
4	15.
7	West half 13, West half 30, West half 31.
8	East half 22.
10	Part 18, 23.
12	12.

MARA.

1	South-east part 1.
7	South half 13, South half 14, South half 16
9	South half 6. South half 7, South half 9, 14, South half 16, 29.

Con.	Nos.
10	North half 4, North half 16, South half 10, 19, North half 22.
11	South half 4, South half 9 South half 10, 12, North half 14, 17, 26, South half 27.
8	26, 27 28, 29.
12	North half 7, North half 8, South half 11, South half 13, South half 14, South half 15, 18, 19, 21.
13	16, 19.

Broken Front.

A	1, 2, West half 13, East half 13.

PICKERING.

7	West half 30, West half 33.

REACH.

1	West half 16.
2	South half 2.
6	East half 13, South half 20.
7	15.
9	3.
10	East quarter 9, 24.
11	7, 8.
12	North part 21.
13	23.

SCARBOROUGH.

2	North half 9.
5	Part 13.

ST. VINCENT.

2	1.
3	2, 6.
4	3.
5	7, 12.
6	14, 16.
7	6, South half 17.

SCOTT.

3	19. 20, South half 33.
4	4, 22
5	1. 6, 18, 26, North half 29.
6	South half 25, 26. 32.
7	East half 4, 9, 20, 22, 23.

THORAH.

3	21.
4	East half 10.
5	11.
6	6, 15.
7	East half 1.
11	4.

UXBRIDGE.

1	17.
3	23.
4	24, 35.
5	West half 22, East half 22, West half 23.
7	25.

VAUGHAN.

2	22.
8	18
9	24, East half 25.
10	East half 25, West half 25.

WHITCHURCH.

6	17.
7	23.

J. S. HOWARD,
sn-17 Treasurer.

ATTACHMENT.

Gore District } BY virtue of a writ of
to wit. } Attachment, issued out of Her Majesty's Gore District Court, and to me directed, against the estate, real and personal, of Horace Carpenter, an absconding or concealed debtor, at the suit of James Hunter, for the sum of fifteen pounds two shillings and six pence: I have seized all the estate, real as well as personal, of the said Horace Carpenter, and unless the said Horace Carpenter return within the jurisdiction of the said

sonnes qui se proposeront de pétitionner pour tel Bill, en donnant le notice ordonnée par la Règle soixante-et-sixième, donneront aussi en même tems et de la même manière un Avis, notifiant les taux qu'elles se proposeront de demander, l'étendue du privilége, l'élévation des Arches, l'espace entre les Colées ou Piliers, pour le passage des Cageux, Cages et Batimens, et mentionnant si elles se proposent de bâtir un Pont-levis ou non, et les dimensions de tel Pont-levis.

Resolu, 71.—Que tous les frais et dépenses occasionnés par les Bills privés qui accordent quelque avantage ou privilége exclusif, et les procédures y relatives dans cette Chambre, ne doivent pas retomber sur le public, et qu'il est juste et raisonnable que partie de ces frais et dépenses soit supportée par ceux qui demandent les dits Bills; et après la présente Session une somme qui ne sera pas moindre que £20 sera déposée entre les mains du Greffier de cette Chambre par le Pétitionnaire avant la deuxième lecture d'aucun tel Bill.

W. B. LINDSAY,
23 *Greffier Assemblée.*

Sheriff's Sale of Lands.

Eastern District } ON SATURDAY,
to wit. } the 21st day of December, 1844, at 12 o'clock, noon, will be sold by public auction, at the Court House, in the Town of Cornwall, the undermentioned lands and tenements, seized and taken in execution in the following suits, viz:—

In the Queen's Bench.

John Pollock, Arthur Pollock, Allan Gilmour, Robert Rankin, John Gilmour, David Gilmour, Allan Gilmour, the younger, and James Gilmour,

vs.

Alexander Chisholm, executor of the last will and testament of Angus McDonell, deceased, to be administered:

Lots Nos. 31, 32, and 37, in the second concession of the Township of Lochiel, with all the buildings and improvements on the same.

In the District Court.

James Irving, Plaintiff,

vs.

Donald Grant and Allan Grant, executors of the last will and testament of John Grant, deceased, defendants, to be administered:

West half lot No. 43, and east half lot No. 42, in the first concession of the Township of Charlottenburgh, North Bank River aux Raisin.

In the District Court.

Duncan McIntyre and William McIntosh, plaintiffs,

vs.

Alexander McDonald, defendant.

By virtue of a writ of Venditioni Exponas: 67 acres of land, being the west half of lot number 12, in the 5th concession of the Township of Lancaster.

A. McMARTIN,
Sheriff, E. D.

Sheriff's Office, Cornwall,
18th September, 1844 i-28

In the District Court.

Eastern District } BY virtue of a writ
to wit. } of Attachment, issued out of the District Court for the said District, and to me directed, against the estate, real and personal, of Hiram C. Bruce, as absconding or concealed debtor, at the suit of Alvin Kenny, for the sum of thirty pounds: I have seized all the estate, real as well as personal, of the said Hiram C. Bruce, and unless the said Hiram C. Bruce returns within the jurisdiction of the said Court, and puts in bail to the action, within three calendar months, or cause the said claim to be discharged, all the real and personal estate of the said Hiram C. Bruce, or so much thereof as may be necessary, will be held liable for the payment and satisfaction of the said claim.

A. McMARTIN,
Sheriff, E. D.

Sheriff's Office, Cornwall,
16th October, 1844. sn-28
First published in Gazette Nov. 14, 1844

SHERIFF'S SALE OF LANDS.

Bathurst District, } BY virtue of a writ
to wit. } of Fieri Facias, issued out of Her Majesty's District Court, at Perth, and to me directed, against the lands and tenements, which were of Jacob Ferentz, deceased, at the time of his death, in the hands of John McLeod, administrator of all and singular, the goods and chattels, rights and credits, which were of the said Jacob Ferentz, deceased, at the time of his death, who died intestate, to be administered, at the suit of Wm. Morris, Alexander Morris, and James Morris: I have seized and taken in execution as the property of the said Jacob Ferentz, deceased, at the time of his death, in the hands of John McLeod, administrator, as aforesaid: the front half of the south-west half of lot number eleven, in the second concession of the township of Bathurst, containing fifty acres, more or less, with the improvements thereon; which I shall expose for sale, at the Court House, in Perth, on Tuesday, the 17th day of December, next, at the hour of 12 o'clock, noon.

ANDREW DICKSON,
Sheriff, B. D.

Sheriff's Office, Perth,
14th September, 1844. 25-i

Any person or persons having claims on the above described property, by mortgage, or otherwise, are requested to make the same known to me, on or before the day of sale. A. D. S. B. D.

In the District Court.

Victoria District } BY virtue of a writ
to wit. } of Fieri Facias, issued out of Her Majesty's District Court, of the Victoria District, and to me directed, against the lands and tenements of David Reid, at the suit of Manas Buck: I have seized and taken in execution, as belonging to the said David Reid, Lots Nos. 4 & 5, in the 5th concession of the Township of Thurlow, with the saw-mill and dwelling-house thereon; which Lands I will offer for sale, with the buildings and improvements thereon, at my office, at Belleville, on Saturday, the sixteenth day of February, 1845, at the hour of twelve o'clock, noon.

J. W. DUNBAR MOODIE,
Sheriff.

Sheriff's Office, Belleville,
11th November, 1844. i-28

SHERIFF'S SALE OF LAND.

Dist. of Prince Edward, } BY virtue of
To wit: } two writs of Fieri Facias, issued out of Her Majesty's Court of Queen's Bench, and to me directed, against the Lands and Tenements of Allen Vanalstine, at the suits of Robert Hicks, James M. Hicks and Elias Hicks the younger. I have seized and taken in execution, as belonging to the said Allen Vanalstine, the west half of Lot No. 56, and the east half of Lot No. 57, first concession, Bay side, Marysburgh, in the County and District of Prince Edward aforesaid; which Lands I will offer for sale with all buildings and improvements thereon, at my Office in Picton, on Saturday, the sixteenth day of November next, at the hour of twelve o'clock (noon.)

OWEN M'MAHON,
Sheriff of the Dist. of Prince Edward.

Sheriff's Office, Picton,
10th August, 1844. 23-i

N. B. Any person or persons having claims on the property described above, by Mortgage or otherwise, will please make known to me on or before the day of sale.

O. M'MAHON,
Sheriff.

☞ The above Sale is Postponed until Saturday, the thirtieth day of November, instant, at the same place and hour.

O. McMAHON,
Sheriff, P. E. D.

Sheriff's Office, Picton,
11th November 1844. n-29

In the Queen's Bench.

Colborne District } BY virtue of a writ
to wit. } of Attachment, issued out of Her Majesty's Court of Queen's Bench, and to me directed, against the estate, real and personal, of George Hamilton Grierson, an absconding or concealed debtor, at the suit of George Reynolds, and Mary Reynolds, his wife, for the sum of fifty pounds: I have seized and taken all the estate, real as well as personal, of the said George Hamilton Grierson, and unless the said George Hamilton Grierson return within the jurisdiction of the said Court, and put in bail to the action, or cause the said claim to be discharged within three calendar months, all the real and personal estate of the said George Hamilton Grierson, or so much thereof as may be necessary, will be held liable for the payment and satisfaction of the said claim.

W. S. CONGER,
Sheriff.

Sheriff's Office, Peterboro,
1st August, 1844. sn-27
First published in Gazette Nov. 7, 1844.

Postponed Sale of Lands.

Daniel Malowney, Plaintiff,

vs.

Thomas Trail, Defendant.

Colborne District } THE Sale of Lands
to wit, } advertized to take place this day in the above suit, has been Postponed until Saturday, the seventh day of December next, at the same hour and place.

W. S. CONGER,
Sheriff, C. D.

Sheriff's Office, Peterboro',
9th November, 1844 c-28

In the Queen's Bench.

Newcastle District } BY virtue of a
to wit. } writ of Attachment, issued out of Her Majesty's Court of Queen's Bench, and to me directed, against the estate, real and personal, of James Chs. Baker, an absconding or concealed debtor, at the respective suits of John Vance Boswell, William Graveley, and Wm. Van Ingain, for the sum of two hundred and eighteen pounds, thirteen shillings and two-pence: I have seized all the

estate, real as well as personal, of the said James Chs Baker, and unless the said Js. C. Baker return within the jurisdiction of the said Court, and put in bail to the said actions, respectively, within three calendar months, or cause the said claims to be discharged, all the real and personal estate of the said James C. Baker, or so much thereof as may be necessary, will be held liable for the payment, benefit, and satisfaction of the said claims.

H. RUTTAN,
Sheriff.

Sheriff's Office, Cobourg,
October 11th, 1844. 24 sn
First published in Gazette Oct. 17, 1844.

Sheriff's Sale of Land Postponed.

Newcastle District } THE sales of lands
to wit. } in the following suits, advertised to take place here, this day, are further postponed until Saturday, the fourth day of January next, at 12 o'clock noon, at my office, viz:—

Thomas Brown Anderson, John Blackwood Forsyth, and William Forsyth, Plaintiffs,

vs.

John R. McAulay, Defendant,

Lot No 10 and lot No. 11, in concession A, and lot No. 16, in first concession, Township of Murray.

Austin Cuvillier, John Cuvillier, and Austin Cuvillier, the younger, Plaintiffs,

vs.

George B. Spencer, Defendant.

Lot No. 16, concession A, Township of Hamilton.

John Knowlson, Plaintiff,

vs.

Richard Staples, the younger, Defendant: Lot No. twelve, in the tenth concession Township of Manvers,

H. RUTTAN, Sheriff.

Sheriff's Office, Cobourg,
October 5th, 1844. 23-i

In the District Court.

Home District } BY virtue of a writ
to wit. } of Attachment, issued out of the District Court of the Home District and to me directed, against the estate, real as well as personal, of Thomas Rigby, an absconding or concealed debtor, at the suit of John Heffernen, for the sum of twenty-five pounds: I have seized all the estate, real as well as personal, of the said Thomas Rigby, and unless the said Thomas Rigby return within the jurisdiction of the said Court, and put in bail to the action within three calendar months, or cause the said claim to be discharged, all the real and personal estate of the said Thomas Rigby, or so much thereof as may be necessary, will be held liable for the payment, benefit, and satisfaction of the said claim.

W. B. JARVIS,
Sheriff, H. D.

Sheriff's Office, Toronto,
24th September, 1844. sn-21
First published in Gazette Sept. 26, 1844

TREASURER'S OFFICE, *Home District*,
July 31st, 1844.

THE following Lands in this District, being eight years and upwards in arrears for taxes, are liable to be sold, unless paid immediately.

ALBION.

Con.	Nos.
3	East half 22 East half 35.
5	22, 27.
7	West half 29.
9	East part 27.
10	East part 26.

BROCK.

Con.	Nos.
4	East half 9, West half 9, West half 13, East half 14, West half 21.
9	West half 18, East half 18.
12	West half 6.
14	16.

CALEDON EAST.

3	East part 27.
5	East half 10.
6	2.

CALEDON WEST.

1	South half 6.
2	21, West half 22, East half 23, 28.
3	S. W half 26, S. W. half 27.
5	West half 13 West half 14, 16.
6	East half 13, East part 31, West part 31.

CHINGUACOUSY WEST.

5	West half 33.

COLLINGWOOD.

1	7, 18.
2	South half 4, 7, 8, North part 19, 21.
3	North half 6, East half 18.
4	2.
5	6, North half 9, 13, 24 25.
6	1, 4, 11, 23, North half 24.
7	1, 5, 6, 7, 11, South half 16, 19, 20, 22.
8	7, 23, South half 26, 28.
9	7, 13, 22 31.
10	West half 10, 6, 7, 8, 12, 21, 24, 28, North half 31, South half 31.
11	3, 5, 6, 7, 9, South half 11, North half 18, 24, 39.
12	2, South half 11, North half 17, 18. 21, North half 23, South half 23, 24, 25, 30, 31, 32, 35, 36, 37.

ETOBICOKE:

Southern Division, on Lake & Humber.

1	11, 12.
2	8, 9, 10, 11, 12.
3	6, 7, 8, 10, 11, 12, 13.
4	6, 7.

Southern Division, Broken Fronts.

1	8, 9, 10, 11, 12.

Northern Division, fronting Humber.

1	31.

GEORGINA.

1	10.
2.	1, 4, 12, part 13, 16, 25.
3	3.
4	2. East half 11, West half 11.

EAST GWILLIMBURY.

5	Part 6 part 6, 7.
6	Part 10, part 10, part 21.
7	6, West half 7, 16, West qr. 17, part of S. half 19, part of S. half 19, North half 19, 20.

NORTH GWILLIMBURY.

4	2, 4.
5	13.
6	Part 4, part 4.
7	North half 7.

KING.

2	17, 18.
4	15.
7	West half 13, West half 30, West half 31.
8	East half 22.
10	Part 18, 23.
12	12.

MARA.

1	South-east part 1.
7	South half 13, South half 14, South half 16
9	South half 6. South half 7, South half 9, 14, South half 16, 29.

Con.	Nos.
10	North half 4, North half 10, South half 10, 19, North half 22.
11	South half 4, South half 9 South half 10, 12, North half 14, 17, 26, South half 27.
8	26, 27 28, 29.
12	North half 7, North half 8, South half 11, South half 13, South half 14, South half 15, 18, 19, 21.
13	16, 19.

Broken Front.

A	1, 2, West half 13, East half 13.

PICKERING.

7	West half 30, West half 33.

REACH.

1	West half 16.
2	South half 2.
6	East half 13, South half 20.
7	15.
9	3.
10	East quarter 9, 24.
11	7, 8.
12	North part 21.
13	23.

SCARBOROUGH.

2	North half 9.
5	Part 13.

ST. VINCENT.

2	1.
3	2, 6.
4	3.
5	7, 12.
6	14, 16.
7	6, South half 17.

SCOTT.

3	19, 20, South half 33.
4	4, 22
5	1, 6, 18, 26, North half 29.
6	South half 25, 26, 32.
7	East half 4, 9, 20, 22, 23.

THORAH.

3	21.
4	East half 10.
5	11.
6	6, 15.
7	East half 1.
11	4.

UXBRIDGE.

1	17.
3	23.
4	24, 35.
5	West half 22, East half 22, West half 23.
7	25.

VAUGHAN.

2	22.
8	18
9	24, East half 25.
10	East half 25, West half 25.

WHITCHURCH.

6	17.
7	22.

J. S. HOWARD,
sn-17 Treasurer.

ATTACHMENT.

Gore District } BY virtue of a writ of
to wit. } Attachment, issued out of Her Majesty's Gore District Court, and to me directed, against the estate, real and personal, of Horace Carpenter, an absconding or concealed debtor, at the suit of James Hunter, for the sum of fifteen pounds two shillings and six pence: I have seized all the estate, real as well as personal, of the said Horace Carpenter, and unless the said Horace Carpenter return within the jurisdiction of the said

Court, and put in bail to the action within three calendar months, or cause the said claim of the said James Hunter to be discharged, all his estate, real or personal, or so much thereof as may be necessary, will be held liable for the payment, benefit, or satisfaction of the claim of said plaintiff.

E. CARTWRIGHT THOMAS,
Sheriff, G. D.

Sheriff's Office, Hamilton,
28th October, 1844. sn-27

First published in Gazette Nov. 7, 1844.

SHERIFF'S SALE.

Gore District, to wit: } BY virtue of a writ of Fieri Facias, issued out of Her Majesty's Gore District Court, and to me directed against the lands and tenements of James Thorpe, at the suit of John Strathy, I have taken in execution part of lot number eighteen, in the first concession of the township of West Flamboro', containing twenty-two acres and thirty-two perches; which I will expose to sale by public auction, at the Court House, in the Town of Hamilton, on Friday the 24th day of January next, at 12 o'clock, noon.

E. CARTWRIGHT THOMAS,
Sheriff G. D.

Sheriff's Office,
Hamilton, 15th October, 1844. 24-i

ATTACHMENT.

Brock District, to wit: } BY virtue of a writ of Attachment, issued out of Her Majesty's Court of Queen's Bench, at Toronto, and to me directed, against the estate, as well real as personal, of Thomas Hamilton and Joseph Thompson, absconding or concealed debtors, at the suit of George Jarvis Goodhue, for the sum of one hundred and twelve pounds and ten shillings; I have seized and taken all the estate, as well real as personal, of the said Thomas Hamilton and Joseph Thompson, and unless the said Thomas Hamilton and Joseph Thompson return within the jurisdiction of the said Court, of Queen's Bench, and put in bail to the action within three calendar months, or cause the said claim to be discharged, all the real and personal estate of the said Thomas Hamilton and Joseph Thompson, or as much thereof as may be necessary, will be held liable for the payment of the said claim.

JAMES CARRALL,
Sheriff, B. D.

Sheriff's Office, Woodstock,
July 13th, 1844. sn-12

First published in Gazette July 25, 1844

In the District Court.

Western District, to wit: } BY virtue of a writ of Attachment, issued out of Her Majesty's Western District Court, and to me directed against the estate, real and personal, of Thos. Lally, the younger, Executor of Thomas Lally, the elder, deceased, and absconding or concealed debtor, at the suit of Josiah Strong and Elisha Strong, for the sum of thirteen pounds six shillings and four pence. I have seized all the estate, real as well as personal, of the said Thomas Lally, the younger, Executor of Thomas Lally, the elder, deceased, and unless the said Thos. Lally, the younger Executor, as aforesaid, return within the jurisdiction of the said Court, and put in bail to the action within three calendar months, or cause the said claim to be discharged, all the estate, real and personal, of the said Thomas Lally, the younger, Executor of Thos. Lally, the elder, deceased, or so much thereof as may be necessary, will be held liable for the payment, benefit and satisfaction of the said claim.

GEORGE WADE FOOTT,
Sheriff, W. D.

Sheriff's Office, Sandwich,
August 22nd, 1844. 18-sn

First published in Gazette 5th Sept. 1844.

SHERIFF'S SALE.

Western District, to wit: } BY virtue of a writ of Fieri Facias, issued out of Her Majesty's Court of Queen's Bench, and to me directed, against the lands and tenements of Frederick Fraser Carruthers, at the suit of John Howcutt, I have seized and taken the following lands and tenements, viz:

The south parts of lots 8 and 9, in the second concession from the River Thames, and the north part of lot No. 10, in the second concession from the River Thames, easterly boundary line, in the Township of Howard, containing 250 acres, more or less

Which property I shall offer for sale, at the Court House, in the Town of Sandwich, on Monday, the 25th day of Nov'r next, at 12 o'clock, noon.

All persons having any claims, are requested to make the same known to me, on or before the day of sale.

GEORGE WADE FOOTT,
Sheriff, W. D.

Sheriff's Office, Sandwich,
August 28th, 1844. 24-i

SHERIFF'S SALES OF LAND.
In the Queen's Bench.

Ferdinand Suydam, the elder, Francis P. Sage, Henry C. Suydam, Ferdinand Suydam, the younger, and Charles Suydam, } Plaintiff's.

vs.

Henry Van Allen, and Duncan McGregor, } Defendants

Western District, To wit: } BY virtue of a writ of Venditioni Exponas, issued out of Her Majesty's Court of Queen's Bench, and to me directed, against the lands and tenements of Henry Van Allen and Duncan McGregor, I have seized and taken as belonging to Henry Van Allen and Duncan McGregor, Lot No. 12, front concession, 200 acres, north-west half of No. 20, 9th con. and the No. 5, in 2nd con. Raleigh; lots Nos. 24 and 25, in 15th con. Sombra, north half of No. 24, in 14th con. Sombra, north-east half of No. 1, 7th con. Dawn; No. 11, in 14th con. in Dawn, and Nos. 3 and 4, 1st con. Harwich, west boundary line. All which property, I shall offer for sale, at the Court House, in the Town of Sandwich, on Monday, the second day of December next, at the hour of 12 o'clock, noon.

GEORGE WADE FOOTT,
Sheriff, W. D.

Sheriff's Office, Sandwich,
September 4th, 1844. 24-i

SHERIFF'S SALE.

Western District, To wit: } BY virtue of a writ of Fieri Facias, issued out of Her Majesty's Court of Queen's Bench, and to me directed, against the lands and tenements of Js. McDougall, at the suit of Louis Joseph Fiset, I have seized and taken as follows, viz: Sixteen acres of lot No. 85, in the first concession of the Township of Sandwich (being the premises lately occupied by the above named James McDougall.) Which property, I shall offer for sale, at the Court House, in the Town of Sandwich, on Monday, the 25th day of November next, at 12 o'clock, noon.

All persons having any claims on the above property, or any part thereof, are requested to make the same known to me, on or before the day of sale.

GEORGE WADE FOOTT,
Sheriff, W. D.

Sheriff's Office Sandwich,
August 28th, 1844. 24-i

JUST PUBLISHED,
THE FIRST & SECOND VOLUME,
OF THE
Statutes of Upper Canada,
TO THE
TIME OF THE UNION,
(Complete in 2 Vols.)

CONTAINING the Public and Local and Private Acts, Revised and Published by Authority, under a Commission consisting of—

The Hon. the CHIEF JUSTICE,
The Hon. Mr JUSTICE MACAULAY,
The Hon. WILLIAM H. DRAPER, and
JOHN H. CAMERON, Esquire.

FOR SALE at the "GAZETTE OFFICE," No. 5, Yonge-Street, Toronto.

Price Fifty Shillings, Cash, each.

ROBERT STANTON.

Gazette Office, Toronto,
July 1844

NOTICE.

MESSRS. WATSON & STANTON are authorised by me to receive all payments due to the *Upper Canada Gazette*, from 1st July last to the date of MR WATSON'S appointment.

Accounts *previous to that date*, will be made up in my own name and rendered to the parties, who are requested on their receipt to settle the same; all accounts remaining unsettled after 1st December next, must be placed in the hands of my Attorney for collection.

ROBERT STANTON.

Toronto, 24th September, 1844.

NOTICE.

THE undersigned hereby give notice, that they have formed a Copartnership, under the firm of B. THORNE & Co., and will continue the business formerly carried on in Toronto, under the name of THORNE & PARSONS.

BENJAMIN THORNE,
WILLIAM PARSONS,
HORACE WILCOCKS,
HENRY THOMPSON.

Toronto, October 14th, 1844. n-26

DISSOLUTION OF CO-PARTNERSHIP.

THE business lately carried on in Whitby, under the firm of JAMES CONNELL & COMPANY, has this day been dissolved, by mutual consent.

JAMES CONNELL.
JAMES WALLACE.

TORONTO:—Printed and published, under authority, by RICHARD WATSON, No. 5, Yonge-Street.

Upper Canada Gazette.

VOL. XIX. TORONTO, THURSDAY, NOVEMBER 28, 1844. NO. 30.

By Authority.

EXTRACTS from the Standing Rules and Regulations of the Legislative Council of Canada.

Forty-ninth Rule.—That proof be required that notice of the intention of any person or persons to apply to the Legislature for its interference, respecting any local matter, has been publicly given in the Official Gazette, at least once in each month, for six months preceding the Session in which such application is to be made.

Fifty-first Rule.—That when a Private Bill shall be brought from the other House, the principle of which is admitted, this House, by message, may either request a communication of the evidence received in proof of the allegation or matter whereon the Bill is founded, or the Committee of this House to whom it may be referred, shall examine the said allegation, and on reporting the Bill, state whether the same, or matter thereof, be founded, and whether the parties concerned in interest or property therein have given their consent, to the satisfaction of the Committee.

Fifty-second Rule.—That the foregoing be considered a standing instruction to all Committees who shall meet upon private Bills; and further, that they require all persons whose interests, or property they shall consider to be affected thereby, to appear in person before them, to give their consent thereto; and if they cannot personally attend, they may send their consent in writing, which shall be proved before the Committee by one or more witnesses; and that when any Committee shall be appointed on a private Bill, notice thereof shall be set up in the Lobby of this House, seven days before the meeting of the said Committee.

Fifty-seventh Rule.—That this House will not proceed upon any private Bill, unless upon Petition duly signed to the House, and that no such Petition will be received unless presented within thirty days after the commencement of the Session.

Fifty-eighth Rule.—That to prevent surprise, and to afford time for proper investigation in matters that may affect the Private Rights of Individuals, it is expedient to make it a standing order of the Legislative Council, that no petition for a private Bill, which can affect the vested right, interest, or convenience of any person or persons other than the Petitioner or Petitioners, shall be received after the thirteenth day of the Session, and that no private Bill, of the nature above described, which may come up from the Legislative Assembly, after the fortieth day of the Session, shall be proceeded upon in the Legislative Council.

Seventy-first Rule.—That no printed petition be received by this House.

Seventy-third Rule.—That no petition be received from any Corporate body, unless it be duly authenticated by the Seal of such Corporation.

JAMES FITZGIBBON,
Clerk Legislative Council.

Kingston, 27th April, 1844 23

LEGISLATIVE ASSEMBLY,
Kingston, 19th June, 1841.

RESOLVED, 66.—That before any Petition is presented to this House, for leave to bring in a Private Bill, whether for the erection of a Bridge or Bridges, for the regulation of a Common, for the making of any Turnpike Road, or for granting to any individual or individuals any exclusive rights or privilege whatsoever, or for the alteration or renewing of any Act of the Provincial Parliament, for the like purpose, notice of such application shall be given in one of the Newspapers of the District, published in the English and one in the French language, if any is published therein, and also by a notice affixed on the Church doors of the Parish or Township that such application may affect, or in the most public place where there is no Church, during two months at least before such Petition is presented.

Resolved, 67.—That hereafter this House will not receive any Petitions for Private Bills after the first fifteen days of each Session.

Resolved, 70.—That before any Petition, praying leave to bring in a Private Bill for the erection of a Toll Bridge, is presented to the House, the Person or Persons purposing to petition for such Bill shall, upon giving the notice prescribed by the 66th rule, also, at the same time and in the same manner, give a notice, stating the rates which they intend to ask, the extent of the privilege, the height of the Arches, the interval between the abutments or piers, for the passage of Rafts and Vessels, and mentioning whether they purpose to erect a Draw Bridge or not, and the dimensions of such Draw Bridge.

Resolved, 71.—That all the expenses and costs attending on Private Bills giving any exclusive privilege or advantage, and the relative proceedings in this House thereon, ought not to fall upon the Public, and that it is just and reasonable that part of such expenses and costs should be supported by those who apply for the said Bills; and that after this Session a sum not less than £20 be deposited, in the hands of the Clerk of this House by the Petitioners before the second reading of any such Bill.

W. B. LINDSAY,
23 *Clerk Assembly.*

ASSEMBLEE LEGISLATIVE,
Kingston, 19e Juin, 1841.

RESOLU, 66.—Qu'avant qu'il soit présenté à cette Chambre Pétition pour obtenir permission d'introduire un Bill Privé pour un Pont ou des Ponts, pour régler quelque Commune, pour ouvrir quelque chemin de Barrières, ou pour accorder à quelque individu ou à des individus quelques droits ou privilèges exclusifs quelconques, ou pour altérer ou renouveler quelque Acte du Parlement Provincial, pour de semblables objets, il sera donné notice de la demande qu'on se propose de faire, dans un des Papiers publiés du District, publiés en Anglais, et dans l'un de ceux, publiés en Français, s'il y en a, et par une affiche posée à la porte des Eglises des Paroisses ou Townships qui pourront être intéressés à cette application, ou à l'endroit le plus public, s'il n'y a point d'Eglise, pendant deux mois, avant que telle Pétition soit présentée.

Résolu, 67.—Qu'à l'avenir, cette Chambre ne recevra des Pétitions pour des Bills Privés que dans les premiers quinze jours de chaque Session.

Résolu, 70.—Qu'après la présente Session, et avant qu'il soit présenté à cette Chambre aucune Pétition pour obtenir permission d'introduire un Bill Privé pour ériger un Pont de Péage, la personne ou les per-

Court, and put in bail to the action within three calendar months, or cause the said claim of the said James Hunter to be discharged, all his estate, real or personal, or so much thereof as may be necessary, will be held liable for the payment, benefit, or satisfaction of the claim of said plaintiff.

E. CARTWRIGHT THOMAS,
Sheriff, G. D.

Sheriff's Office, Hamilton,
28th October, 1844. sn-27

First published in Gazette Nov. 7, 1844.

SHERIFF'S SALE.

Gore District, to wit: } BY virtue of a writ of Fieri Facias, issued out of Her Majesty's Gore District Court, and to me directed against the lands and tenements of James Thorpe, at the suit of John Strathy, I have taken in execution part of lot number eighteen, in the first concession of the township of West Flamboro', containing twenty-two acres and thirty-two perches; which I will expose to sale by public auction, at the Court House, in the Town of Hamilton, on Friday the 24th day of January next, at 12 o'clock, noon.

E. CARTWRIGHT THOMAS,
Sheriff G. D.

Sheriff's Office,
Hamilton, 15th October, 1844. 24-i

ATTACHMENT.

Brock District, to wit: } BY virtue of a writ of Attachment, issued out of Her Majesty's Court of Queen's Bench, at Toronto, and to me directed, against the estate, as well real as personal, of Thomas Hamilton and Joseph Thompson, absconding or concealed debtors, at the suit of George Jarvis Goodhue, for the sum of one hundred and twelve pounds and ten shillings: I have seized and taken all the estate, as well real as personal, of the said Thomas Hamilton and Joseph Thompson, and unless the said Thomas Hamilton and Joseph Thompson return within the jurisdiction of the said Court, of Queen's Bench, and put in bail to the action within three calendar months, or cause the said claim to be discharged, all the real and personal estate of the said Thomas Hamilton and Joseph Thompson, or as much thereof as may be necessary, will be held liable for the payment of the said claim.

JAMES CARRALL,
Sheriff, B. D.

Sheriff's Office, Woodstock,
July 13th, 1844. sn-12

First published in Gazette July 25, 1844

In the District Court.

Western District, to wit: } BY virtue of a writ of Attachment, issued out of Her Majesty's Western District Court, and to me directed against the estate, real and personal, of Thos. Lally, the younger, Executor of Thomas Lally, the elder, deceased, an absconding or concealed debtor, at the suit of Josiah Strong and Elisha Strong, for the sum of thirteen pounds six shillings and four pence. I have seized all the estate, real as well as personal, of the said Thomas Lally, the younger, Executor of Thomas Lally, the elder, deceased, and unless the said Thos. Lally, the younger Executor, as aforesaid, return within the jurisdiction of the said Court, and put in bail to the action within three calendar months, or cause the said claim to be discharged, all the estate, real and personal, of the said Thomas Lally, the younger, Executor of Thos. Lally, the elder, deceased, or so much thereof as may be necessary, will be held liable for the payment, benefit and satisfaction of the said claim.

GEORGE WADE FOOTT,
Sheriff, W. D.

Sheriff's Office, Sandwich,
August 22nd, 1844. } 18-sn

First published in Gazette 5th Sept. 1844.

SHERIFF'S SALE.

Western District, to wit: } BY virtue of a writ of Fieri Facias, issued out of Her Majesty's Court of Queen's Bench, and to me directed, against the lands and tenements of Frederick Fraser Carruthers, at the suit of John Howcutt, I have seized and taken the following lands and tenements, viz:

The south parts of lots 8 and 9, in the second concession from the River Thames, and the north part of lot No. 10, in the second concession from the River Thames, eastern boundary line, in the Township of Howard, containing 250 acres, more or less

Which property I shall offer for sale, at the Court House, in the Town of Sandwich, on Monday, the 25th day of Nov'r next, at 12 o'clock, noon.

All persons having any claims, are requested to make the same known to me, on or before the day of sale.

GEORGE WADE FOOTT,
Sheriff, W. D.

Sheriff's Office, Sandwich,
August 28th, 1844. 24-i

SHERIFF'S SALES OF LAND.
In the Queen's Bench.

Ferdinand Suydam, the elder,
Francis P. Sage,
Henry C. Suydam,
Ferdinand Suydam, the younger, and
Charles Suydam, } Plaintiff's.

vs.

Henry Van Allen, and
Duncan McGregor, } Defendants

Western District, to wit: } BY virtue of a writ of Venditioni Exponas, issued out of Her Majesty's Court of Queen's Bench, and to me directed, against the lands and tenements of Henry Van Allen and Duncan McGregor. I have seized and taken as belonging to Henry Van Allen and Duncan McGregor, Lot No. 12, front concession, 200 acres, north-west half of No. 20, 9th con. and lot No. 5, in 2nd con. Raleigh; lots Nos. 24 and 25, in 15th con. Sombra, north half of No. 24, in 14th con. Sombra, north-east half of No. 1, 7th con. Dawn; No. 11, in 14th con. in Dawn, and Nos. 3 and 4, 1st con. Harwich, west boundary line. All which property, I shall offer for sale, at the Court House, in the Town of Sandwich, on Monday, the second day of December next, at the hour of 12 o'clock, noon.

GEORGE WADE FOOTT,
Sheriff, W. D.

Sheriff's Office, Sandwich,
September 4th, 1844. 24-i

SHERIFF'S SALE.

Western District, to wit: } BY virtue of a writ of Fieri Facias, issued out of Her Majesty's Court of Queen's Bench, and to me directed, against the lands and tenements of Js. McDougall, at the suit of Louis Joseph Fiset, I have seized and taken as follows, viz: Sixteen acres of lot No. 85, in the first concession of the Township of Sandwich (being the premises lately occupied by the above named James McDougall.) Which property, I shall offer for sale, at the Court House, in the Town of Sandwich, on Monday, the 25th day of November next, at 12 o'clock, noon.

All persons having any claims on the above property, or any part thereof, are requested to make the same known to me, on or before the day of sale.

GEORGE WADE FOOTT,
Sheriff, W. D.

Sheriff's Office Sandwich,
August 28th, 1844. 24-i

JUST PUBLISHED,
THE FIRST & SECOND VOLUME,
OF THE
Statutes of Upper Canada,
TO THE
TIME OF THE UNION,
(Complete in 2 Vols.)

CONTAINING the Public and Local and Private Acts, Revised and Published by Authority, under a Commission consisting of—

The Hon. the CHIEF JUSTICE,
The Hon. Mr JUSTICE MACAULAY,
The Hon. WILLIAM H. DRAPER, and
JOHN H. CAMERON, Esquire.

FOR SALE at the "GAZETTE OFFICE," No. 5, Yonge-Street, Toronto,
Price Fifty Shillings, Cash, each.
ROBERT STANTON.

Gazette Office, Toronto,
July 1844

NOTICE.

MESSRS. WATSON & STANTON are authorised by me to receive all payments due to the *Upper Canada Gazette*, from 1st July last to the date of Mr WATSON's appointment.

Accounts *previous to that date*, will be made up in my own name and rendered to the parties, who are requested on their receipt to settle the same; all accounts remaining unsettled after 1st December next, must be placed in the hands of my Attorney for collection.

ROBERT STANTON.

Toronto, 24th September, 1844.

NOTICE.

THE undersigned hereby give notice, that they have formed a Copartnership, under the firm of B. THORNE & Co., and will continue the business formerly carried on in Toronto, under the name of THORNE & PARSONS.

BENJAMIN THORNE,
WILLIAM PARSONS,
HORACE WILCOCKS,
HENRY THOMPSON.

Toronto, October 14th, 1844. n-26

DISSOLUTION OF CO-PARTNERSHIP.

THE business lately carried on in Whitby, under the firm of JAMES CONNELL & COMPANY, has this day been dissolved, by mutual consent.

JAMES CONNELL.
JAMES WALLACE.

TORONTO:—Printed and published, under authority, by RICHARD WATSON, No. 5, Yonge-Street.

Upper Canada Gazette,

VOL. XIX. TORONTO, THURSDAY, NOVEMBER 28, 1844. NO. 30.

By Authority.

EXTRACTS from the Standing Rules and Regulations of the Legislative Council of Canada.

Forty-ninth Rule.—That proof be required that notice of the intention of any person or persons to apply to the Legislature for its interference, respecting any local matter, has been publicly given in the Official Gazette, at least once in each month, for six months preceding the Session in which such application is to be made.

Fifty-first Rule.—That when a Private Bill shall be brought from the other House, the principle of which is admitted, this House, by message, may either request a communication of the evidence received in proof of the allegation or matter whereon the Bill is founded, or the Committee of this House to whom it may be referred, shall examine the said allegation, and on reporting the Bill, state whether the same, or matter thereof, be founded, and whether the parties concerned in interest or property therein have given their consent, to the satisfaction of the Committee.

Fifty-second Rule.—That the foregoing be considered a standing instruction to all Committees who shall meet upon private Bills; and further that they require all persons whose interests, or property they shall consider to be affected thereby, to appear in person before them, to give their consent thereto; and if they cannot personally attend, they may send their consent in writing, which shall be proved before the Committee by one or more witnesses; and that when any Committee shall be appointed on a private Bill, notice thereof shall be set up in the Lobby of this House, seven days before the meeting of the said Committee.

Fifty-seventh Rule.—That this House will not proceed upon any private Bill, unless upon Petition duly read to the House, and that no such Petition will be received unless presented within thirty days after the commencement of the Session.

Fifty-eighth Rule.—That to prevent surprise, and to afford time for proper investigation in matters that may affect the Private Rights of Individuals, it is expedient to make it a standing order of the Legislative Council, that no petition for a private Bill, which can affect the vested right, interest, or convenience of any person or persons other than the Petitioner or Petitioners, shall be received after the thirteenth day of the Session, and that no private Bill, of the nature above described, which may come up from the Legislative Assembly, after the fortieth day of the Session, shall be proceeded upon in the Legislative Council.

Seventy-first Rule.—That no printed petition be received by this House.

Seventy-third Rule.—That no petition be received from any Corporate body, unless it be duly authenticated by the Seal of such Corporation.

JAMES FITZGIBBON,
Clerk Legislative Council.

Kingston, 27th April, 1844 23

LEGISLATIVE ASSEMBLY,
Kingston, 19th June, 1841.

RESOLVED, 66.—That before any Petition is presented to this House, for leave to bring in a Private Bill, whether for the erection of a Bridge or Bridges, for the regulation of a Common, for the making of any Turnpike Road, or for granting to any individual or individuals any exclusive rights or privilege whatsoever, or for the alteration or renewing of any Act of the Provincial Parliament, for the like purpose, notice of such application shall be given in one of the Newspapers of the District, published in the English and one in the French language, if any is published therein, and also by a notice affixed on the Church doors of the Parishes or Townships that such application may affect, or in the most public place where there is no Church, during two months at least before such Petition is presented.

Resolved, 67.—That hereafter this House will not receive any Petitions for Private Bills after the first fifteen days of each Session.

Resolved, 70.—That before any Petition, praying leave to bring in a Private Bill for the erection of a Toll Bridge, is presented to this House, the Person or Persons proposing to petition for such Bill shall, upon giving the notice prescribed by the 66th rule, also, at the same time and in the same manner, give a notice, stating the rates which they intend to ask, the extent of the privilege, the height of the Arches, the interval between the abutments or piers, for the passage of Rafts and Vessels, and mentioning whether they purpose to erect a Draw Bridge or not, and the dimensions of such Draw Bridge.

Resolved, 71.—That all the expenses and costs attending on Private Bills giving any exclusive privilege or advantage, and the relative proceedings in this House thereon, ought not to fall upon the Public, and that it is just and reasonable that part of such expenses and costs should be supported by those who apply for the said Bills; and that after this Session a sum not less than £20 be deposited, in the hands of the Clerk of this House by the Petitioners before the second reading of any such Bill.

W. B. LINDSAY,
23 *Clerk Assembly.*

ASSEMBLEE LEGISLATIVE,
Kingston, 19e Juin, 1841.

RESOLU, 66.—Qu'avant qu'il soit présenté à cette Chambre Pétition pour obtenir permission d'introduire un Bill Privé pour un Pont ou des Ponts, pour régler quelque Commune, pour ouvrir quelque chemin de Barrières, ou pour accorder à quelque individu ou à des individus quelques droits ou privilèges exclusifs quelconques, ou pour altérer ou renouveler quelque Acte du Parlement Provincial, pour des semblables objets, il sera donné notice de la demande qu'on se propose de faire, dans un des Papers publics du District, publiés en Anglais, et dans l'un des ceux publiés en Français, s'il y en a, et par une affiche posée à la porte des Eglises des Paroisses ou Townships qui pourront être intéressés à telle application, ou à l'endroit le plus public, s'il n'y a point d'Eglise, pendant deux mois, avant que telle Pétition soit présentée.

Résolu, 67.—Qu'à l'avenir, cette Chambre ne recevra des Pétitions pour des Bills Privés que dans les quinze quinze jours de chaque Session.

Résolu, 70.—Qu'avant la présente Session, et avant qu'il soit présenté à cette Chambre aucune Pétition pour obtenir permission d'introduire un Bill Privé pour ériger un Pont de Péage, la personne ou les per-

sommes qui se proposeront de pétitionner pour tel Bill, en donnant le notice ordonnée par la Règle soixante-et-sixième, donneront aussi, en même temps et de la même manière, un Avis, notifiant les taux qu'elles se proposeront de demander, l'étendue du privilége, l'établissement des Arches, l'espace entre les Cabes ou Piliers, pour le passage des Cageux, Cages et Batimens, et mentionnant si elles se proposent de faire un Pont-levis ou non, et les dimensions de tel Pont-levis.

Résolu, 71.—Que tous les frais et dépenses occasionnés par les Bills privés qui accordent quelque avantage ou privilége exclusif, et les procédures y relatives dans cette Chambre, ne doivent pas retomber sur le public, et qu'il est juste et raisonnable que partie de ces frais et dépenses soit supportée par ceux qui demandent les dits Bills; et après la présente Session une somme qui ne sera pas moindre que £20, sera déposée entre les mains du Greffier de cette Chambre par le Pétitionnaire avant la deuxième lecture d'aucun tel Bill.

W. B. LINDSAY,
23 *Greffier Assemblée.*

Sheriff's Sale of Lands.

Eastern District } ON SATURDAY,
to wit. } the 21st day of December, 1844, at 12 o'clock, noon, will be sold by public auction, at the Court House, in the Town of Cornwall, the undermentioned lands and tenements, seized and taken in execution in the following suits, viz:—

In the Queen's Bench.

John Pollock, Arthur Pollock, Allan Gilmour, Robert Rankin, John Gilmour, David Gilmour, Allan Gilmour, the younger, and James Gilmour,

vs.

Alexander Chisholm, executor of the last will and testament of Angus McDonell, deceased, to be administered:

Lots Nos. 21, 22, and 37, in the second concession of the Township of Lochiel, with all the buildings and improvements on the same.

In the District Court.

James Irving, Plaintiff,

vs.

Donald Grant and Allan Grant, executors of the last will and testament of John Grant, deceased, defendants, to be administered:

West half lot No. 43, and east half lot No. 42, in the first concession of the Township of Charlottenburgh, North Bank River aux Raisin.

In the District Court.

Duncan McIntyre and William McIntosh, plaintiffs,

vs.

Alexander McDonald, defendant.

By virtue of a writ of Venditioni Exponas: 57 acres of land, being the west half of lot number 12, in the 5th concession of the Township of Lancaster.

A. McMARTIN,
Sheriff, E. D.

Sheriff's Office, Cornwall,
16th September, 1844 i-28

In the District Court.

Eastern District } BY virtue of a writ
to wit. } of Attachment, issued out of the District Court for the said District, and to me directed, against the estate, real and personal, of Hiram C. Bruce, an absconding or concealed debtor, at the suit of Alvin Kenar, for the sum of thirty pounds: I have seized all the estate, real as well as personal, of the said Hiram C. Bruce, and unless the said Hiram C. Bruce returns within the jurisdiction of the said Court, and puts in bail to the action, within three calendar months, or cause the said claim to be discharged, all the real and personal estate of the said Hiram C. Bruce, or so much thereof as may be necessary, will be held liable for the payment and satisfaction of the said claim.

A. McMARTIN,
Sheriff, E. D.

Sheriff's Office, Cornwall,
16th October, 1844. sn-28

First published in Gazette Nov. 14, 1844.

SHERIFF'S SALE OF LANDS.

Bathurst District, } BY virtue of a writ
to wit. } of Fieri Facias, issued out of Her Majesty's District Court, at Perth, and to me directed, against the lands and tenements, which were of Jacob Ferentz, deceased, at the time of his death, in the hands of John McLeod, administrator of all and singular, the goods and chattels, rights and credits, which were of the said Jacob Ferentz, deceased, at the time of his death, who died intestate, to be administered, at the suit of Wm. Morris, Alexander Morris, and James Morris: I have seized and taken in execution as the property of the said Jacob Ferentz, deceased, at the time of his death, in the hands of John McLeod, administrator, as aforesaid: the front half of the south-west half of lot number eleven, in the second concession of the township of Bathurst, containing fifty acres, more or less, with the improvements thereon; which I shall expose for sale, at the Court House, in Perth, on Tuesday, the 17th day of December, next, at the hour of 12 o'clock, noon.

ANDREW DICKSON,
Sheriff, B. D.

Sheriff's Office, Perth,
14th September, 1844. 25-i

Any person or persons having claims on the above described property, by mortgage, or otherwise, are requested to make the same known to me, on or before the day of sale. A. D. S. B. D.

In the District Court.

Victoria District } BY virtue of a writ
to wit. } of Fieri Facias, issued out of Her Majesty's District Court, of the Victoria District, and to me directed, against the lands and tenements of David Reid, at the suit of Manna Buck: I have seized and taken in execution, as belonging to the said David Reid, Lots Nos. 4 & 5, in the 5th concession of the Township of Thurlow, with the saw-mill and dwelling-house thereon; which Lands I will offer for sale, with the buildings and improvements thereon, at my office, at Belleville, on Saturday, the sixteenth day of February, 1845, at the hour of twelve o'clock, noon.

J. W. DUNBAR MOODIE,
Sheriff.

Sheriff's Office, Belleville,
11th November, 1844. i 28

SHERIFF'S SALE OF LAND.

Dist. of Prince Edward, } BY virtue of
To wit: } two writs of Fieri Facias, issued out of Her Majesty's Court of Queen's Bench, and to me directed, against the Lands and Tenements of Allen Vandalstine, at the suits of Robert Hicks, James M. Hicks and Elias Hicks the younger. I have seized and taken in execution, as belonging to the said Allen Vandalstine, the west half of Lot No. 56, and the east half of Lot No. 57, first concession, Bay side, Marysburgh, in the County and District of Prince Edward aforesaid, which Lands I will offer for sale with all buildings and improvements thereon, at my Office in Picton, on Saturday, the sixteenth day of November next, at the hour of twelve o'clock (noon.)

OWEN M'MAHON,
Sheriff of the Dist. of Prince Edward.

Sheriff's Office, Picton,
10th August, 1844. 23-i

N. B. Any person or persons having claims on the property described above, by Mortgage or otherwise, will please make known to me on or before the day of sale.

O. M'MAHON,
Sheriff.

☞ The above Sale is Postponed until Saturday, the thirtieth day of November, instant, at the same place and hour.

O. McMAHON,
Sheriff, P. E. D.

Sheriff's Office, Picton,
11th November 1844. s-29

CORONER'S SALE OF LANDS.

BY virtue of a writ of Fieri Facias, issued out of Her Majesty's Court of Queen's Bench, at Toronto, and to me directed, against the lands and tenements of William H. Fraser, David Mair, and Richard Duncan Fraser, at the suit of Adiel Sherwood, Esquire, Sheriff of the Johnstown District: I have seized and taken in execution lot number seventeen, in the second concession in the Township of Edwardsburgh, as the property of the said William H. Fraser, containing two hundred acres; and lot number fourteen, in the fourth concession, in the said Township of Edwardsburgh, as the property of the said Richard Duncan Fraser; also a stone house and lot in the Village of Maitland, also a stone house and lot in the Town of Brockville, on Church-street; and also a town lot and stone buildings, in Brockville aforesaid, on Home-street, adjoining the property of Paul Glasford, Esquire, as the property of the said David Mair; which said lands and tenements will be exposed for sale at public auction, at the Court House, in the Town of Brockville, on Friday, the 21st day of February, 1845, at 12 o'clock, noon.

R. EDMUNDSON,
Coroner, District of Johnstown.

Coroner's Office, Brockville,
November 27th, 1844. i-30

Postponed Sale of Lands.

Daniel Malowney, Plaintiff,

vs.

Thomas Trail, Defendant.

Colborne District } THE Sale of Lands
to wit. } advertised to take place this day in the above suit, has been Postponed until Saturday, the seventh day of December next, at the same hour and place.

W. S. CONGER,
Sheriff, C. D.

Sheriff's Office, Peterboro',
9th November, 1844 c-28

In the Queen's Bench.

Colborne District } BY virtue of a writ
to wit. } of Attachment, issued out of Her Majesty's Court of Queen's Bench, and to me directed, against the estate, real and personal, of George Hamilton Grierson, an absconding or concealed debtor, at the suit of George Reynolds, and Mary Reynolds, his wife, for the sum of fifty pounds: I have seized and taken all the estate, real as well as personal, of the said George Hamilton Grierson, and unless the said George Hamilton Grierson return within the jurisdiction of the said Court, and put in bail to the action, or cause the said claim to be discharged within three calendar months, all the real and personal estate of the said George Hamilton Grierson, or so much thereof as may be necessary, will be held liable for the payment and satisfaction of the said claim.

W. S. CONGER,
Sheriff.

Sheriff's Office, Peterboro,
1st August, 1844. sn-27

First published in Gazette Nov. 7, 1844

In the Queen's Bench.

Newcastle District } BY virtue of a
to wit. } writ of Attachment, issued out of Her Majesty's Court of Queen's Bench, and to me directed, against the estate, real and personal, of James Chs. Baker, an absconding or concealed debtor, at the respective suits of John Vance Boswell, William Gravely, and Wm. Van Lugen, for the sum of two hundred and eighteen pounds, thirteen shillings and two-pence: I have seized all the estate, real as well as personal, of the said James Chs. Baker, and unless the said Jas. C. Baker return within the jurisdiction of the said Court, and put in bail to the said actions, respectively, within three calendar months, or cause the said claims to be discharged, all the real and personal estate of the said James C. Baker, or so much thereof as may be necessary, will be held liable for the payment, benefit, and satisfaction of the said claims.

H. RUTTAN,
Sheriff.

Sheriff's Office, Cobourg,
October 11th, 1844. 24 sn

First published in Gazette Oct. 17, 1844.

Sheriff's Sale of Land Postponed.

Newcastle District } THE sales of lands
to wit. } in the following suits, advertised to take place here, this day, are further postponed until Saturday, the fourth day of January next, at 12 o'clock noon, at my office, viz:—

Thomas Brown Anderson, John Blackwood Forsyth, and William Forsyth, Plaintiffs,

vs.

John R. McAulay, Defendant,

Lot No. 10 and lot No. 11, in concession A, and lot No. 16, in first concession Township of Murray.

Austin Cuvillier, John Cuvillier, and Austin Cuvillier, the younger, Plaintiffs,

vs.

George B. Spencer, Defendant.

Lot No. 16, concession A, Township of Hamilton.

John Knowlson, Plaintiff,

vs.

Richard Staples, the younger, Defendant:

Lot No. twelve, in the tenth concession Township of Manvers.

H. RUTTAN, Sheriff.

Sheriff's Office, Cobourg,
October 5th, 1844. 23-i

TREASURER'S OFFICE, *Home District*,
July 31st, 1844.

THE following Lands in this District, being eight years and upwards in arrears for taxes, are liable to be sold, unless paid immediately.

ALBION.

Con.	Nos.
3	East half 22 East half 35.
5	22, 27.
7	West half 29.
9	East part 27.
10	East part 26.

BROCK.

4	East half 9, West half 9, West half 12, East half 14, West half 21.
9	West half 18, East half 18.
12	West half 6.
14	16.

CALEDON EAST.

3	East part 27.
5	East part 20.
6	2.

CALEDON WEST.

1	South half 6.
2	21, West half 22, East half 23, 28.
3	S. W. half 26, S. W. half 27.
5	West half 13, West half 14, 16.
6	East half 18, East part 31, West part 31.

CHINGUACOUSY WEST.

5	West half 33.

COLLINGWOOD.

1	7, 18.
2	South half 4, 7, 8, North part 19, 21.
3	North half 6, East half 18.
4	2.
5	6, North half 9, 13, 24 25.
6	1, 4, 11, 23, North half 24.
7	1, 5, 6, 7, 11, South half 16, 19, 20, 22.
8	7, 23, South half 26, 28.
9	7, 13, 22, 31.
10	West half 10, 6, 7, 8, 12, 21, 24, 28, North half 31, South half 31.
11	3, 5, 6, 7, 9, South half 11, North half 18, 24, 39.
12	2, South half 11, North half 17, 18, 21, North half 23, South half 23, 24, 25, 30, 31, 32, 35, 36, 37.

ETOBICOKE:

Southern Division, on Lake & Humber.

1	11, 12.
2	8, 9, 10, 11, 12.
3	6, 7, 8, 10, 11, 12, 18.
4	6, 7.

Southern Division, Broken Fronts.

1	8, 9, 10, 11, 12.

Northern Division, fronting Humber.

1	31.

GEORGINA.

1	10.
2.	1, 4, 12, part 13, 16, 25.
3	3.
4	2. East half 11, West half 11.

EAST GWILLIMBURY.

5	Part 6 part 6, 7.
6	Part 10, part 10, part 21.
7	6, West half 7, 16, West qr. 17, part of S. half 19, part of S. half 19, North half 19, 20.

NORTH GWILLIMBURY.

4	2. 4.
5	13.
6	Part 4, part 4.
7	North half 7,

KING.

Con.	
3	17, 18.
4	15.
7	West half 13, West half 30, West half 31.
8	East half 22.
10	Part 18, 23.
12	12.

MARA.

1	South-east part 1.
7	South half 13, South half 14, South half 16.
9	South half 6, South half 7, South half 9, 14, South half 16, 20.
10	North half 4, North half 10, South half 10, 19, North half 22.
11	South half 4, South half 9, South half 10, 12, North half 14, 17, 26, South half 27.
8	26, 27 28, 29.
12	North half 7, North half 8, South half 11, South half 13, South half 14, South half 15, 18, 19, 21.
13	16, 19.

Broken Front.

A	1, 2, West half 13, East half 19.

PICKERING.

7	West half 30, West half 33.

REACH.

1	West half 16.
2	South half 2.
6	East half 18, South half 20.
7	15.
9	3.
10	East quarter 9, 24.
11	7, 8.
12	North part 24.
13	23.

SCARBOROUGH.

2	North half 9.
3	Part 13.

ST. VINCENT.

2	1.
3	9, 16.
4	8.
5	7, 12.
6	14, 16.
7	6, South half 17.

SCOTT.

3	19, 20, South half 35.
4	4, 22.
5	1, 6, 19, 26, North half 29.
6	South half 25, 26, 32.
7	East half 4, 9, 20, 22, 23.

THORAH.

3	21.
4	East half 10.
5	11.
6	6, 15.
7	East half 1.
11	4.

UXBRIDGE.

1	17.
3	28.
4	24, 35.
5	West half 22, East half 22, West half 23.
7	25.

VAUGHAN.

2	22.
8	18.
9	24, East half 25.
10	East half 25, West half 28.

WHITCHURCH.

6	17.
7	23.

sn-17 J. S. HOWARD,
Treasurer.

In the District Court.

Home District } BY virtue of a writ
to wit. } of Attachment, issued out of the District Court of the Home District and to me directed, against the estate, real as well as personal, of Thomas Rigby, an absconding or concealed debtor, at the suit of John Heffernen, for the sum of twenty-five pounds: I have seized all the estate, real as well as personal, of the said Thomas Rigby, and unless the said Thomas Rigby return within the jurisdiction of the said Court, and put in bail to the action within three calendar months, or cause the said claim to be discharged, all the real and personal estate of the said Thomas Rigby, or so much thereof as may be necessary, will be held liable for the payment, benefit, and satisfaction of the said claim.

W. B. JARVIS,
Sheriff, H. D.

Sheriff's Office, Toronto,
24th September, 1844. sn-21

First published in Gazette Sept. 26, 1844

ATTACHMENT.

Gore District } BY virtue of a writ of
to wit. } Attachment, issued out of Her Majesty's Gore District Court, and to me directed, against the estate, real and personal, of Horace Carpenter, an absconding or concealed debtor, at the suit of James Hunter, for the sum of fifteen pounds two shillings and six pence: I have seized all the estate, real as well as personal, of the said Horace Carpenter, and unless the said Horace Carpenter return within the jurisdiction of the said Court, and put in bail to the action within three calendar months, or cause the said claim of the said James Hunter to be discharged, all his estate, real or personal, or so much thereof as may be necessary, will be held liable for the payment, benefit, or satisfaction of the claim of said plaintiff.

E. CARTWRIGHT THOMAS,
Sheriff, G. D.

Sheriff's Office, Hamilton,
28th October, 1844. sn-27

First published in Gazette Nov. 7, 1844.

In the District Court.

Western District } BY virtue of a writ
to wit. } of Attachment, issued out of Her Majesty's Western District Court, and to me directed against the estate, real and personal, of Thos. Lally, the younger, Executor of Thomas Lally, the elder, deceased, an absconding or concealed debtor, at the suit of Josiah Strong and Elisha Strong, for the sum of thirteen pounds six shillings and four pence. I have seized all the estate, real as well as personal, of the said Thomas Lally, the younger, Executor of Thomas Lally, the elder, deceased, and unless the said Thos. Lally, the younger Executor, as aforesaid, return within the jurisdiction of the said Court, and put in bail to the action within three calendar months, or cause the said claim to be discharged, all the estate, real and personal of the said Thomas Lally, the younger, Executor of Thos. Lally, the elder, deceased, or so much thereof as may be necessary, will be held liable for the payment, benefit and satisfaction of the said claim.

GEORGE WADE FOOTT,
Sheriff, W. D.

Sheriff's Office, Sandwich,
Aug. 22d, 1844. 18-sn

First published in Gazette 5th Sept. 1844.

SHERIFF'S SALE.

Western District } BY virtue of a writ
to wit. } of Fieri Facias, issued out of Her Majesty's Court of Queen's Bench, and to me directed, against the lands and tenements of Frederick Fraser Carruthers, at the suit of John Howcutt, I have seized and taken the following lands and tenements, viz:

The south parts of lots 8 and 9, in the second concession from the River Thames, and the north part of lot No. 10, in the second concession from the River Thames, eastern boundary line, in the Township of Howard, containing 250 acres, more or less

Which property I shall offer for sale, at the Court House, in the Town of Sandwich, on Monday, the 25th day of Nov'r next, at 12 o'clock, noon.

All persons having any claims, are requested to make the same known to me, on or before the day of sale.

GEORGE WADE FOOTT.
Sheriff, W. D.

Sheriff's Office, Sandwich,
August 28th, 1844. 24-i

SHERIFF'S SALES OF LAND.
In the Queen's Bench.

Ferdinand Suydam, the elder,
Francis P. Sage,
Henry C. Suydam,
Ferdinand Suydam, the younger, and
Charles Suydam, } Plaintiff's.

vs.

Henry Van Allen, and
Duncan McGregor, } Defendants.

Western District, } BY virtue of a writ
To wit. } of Venditioni Exponas, issued out of Her Majesty's Court of Queen's Bench, and to me directed, against the lands and tenements of Henry Van Allen and Duncan McGregor, I have seized and taken as belonging to Henry Van Allen and Duncan McGregor, Lot No. 12, front concession, 200 acres, north-west half of No. 20, 9th con. and lot No. 5, in 2nd con. Raleigh; lots Nos. 24 and 25, in 15 h con. Sombra, north half of No. 24, in 14th con. Sombra, north-east half of No 1, 7th con. Dawn; No. 11, in 14 h con. in Dawn, and Nos. 3 and 4, 1st con. Harwich, west boundary line. All which property, I shall offer for sale, at the Court House, in the Town of Sandwich, on Monday, the second day of December next, at the hour of 12 o'clock, noon.

GEORGE WADE FOOTT,
Sheriff, W. D.

Sheriff's Office, Sandwich,
September 4th, 1844. 24-i

SHERIFF'S SALE.

Western Distric, } BY virtue of a writ
To wit. } of Fieri Facias, issued out of Her Majesty's Court of Queen's Bench, and to me directed, against the lands and tenements of Js. McDougall, at the suit of Louis Joseph Fluett, I have seized and taken as follows, viz: Sixteen acres of lot No. 85, in the first concession of the Township of Sandwich (being the premises lately occupied by the above named James McDougall.) Which property, I shall offer for sale, at the Court House, in the Town of Sandwich, on Monday, the 25th day of November next, at 12 o'clock, noon.

All persons having any claims on the above property, or any part thereof, are requested to make the same known to me on or before the day of sale.

GEORGE WADE FOOTT,
Sheriff, W. D.

Sheriff's Office, Sandwich,
August 28th, 1844. 24-i

DISSOLUTION OF CO-PARTNERSHIP.

THE Partnership heretofore existing in this City between Jos. Wherwall and Thos. Simpson, as Dry Goods Merchants, has been this day dissolved, by mutual consent.

JOS. WHERWALL.
THOS. SIMPSON.

All Accounts contracted by the late firm will be settled by J. Wherwall, who respectfully intimates his intention of continuing the business; and hopes, in possessing the advantage of importing his Goods from the Home Market, to merit a continuance of the favours bestowed on the late firm.

Toronto, November 23rd, 1844. n-30

JUST PUBLISHED,
THE FIRST & SECOND VOLUME,
OF THE
Statutes of Upper Canada,
TO THE
TIME OF THE UNION,
(Complete in 4 Vols.)

CONTAINING the Public and Local and Private Acts, Revised and Published by Authority, under a Commission consisting of—

The Hon. the Chief Justice,
The Hon. Mr. Justice Macaulay,
The Hon. William H. Draper, and
John H. Cameron, Esquire.

FOR SALE at the "Gazette Office," No. 5, Yonge-Street, Toronto,
Price Fifty Shillings, Cash, each.

ROBERT STANTON.

Gazette Office, Toronto,
July, 1844

NOTICE.

MESSRS. WATSON & STANTON are authorised by me to receive all payments due to the *Upper Canada Gazette*, from 1st July last to the date of Mr. Watson's appointment.

Accounts *previous to that date*, will be made up in my own name and rendered to the parties, who are requested on their receipt to settle the same; all accounts remaining unsettled after 1st December next, must be placed in the hands of my Attorney for collection.

ROBERT STANTON.

Toronto, 24th September, 1844.

NOTICE.

THE undersigned hereby give notice, that they have formed a Copartnership, under the firm of B. Thorne & Co., and will continue the business formerly carried on in Toronto, under the name of Thorne & Parsons.

BENJAMIN THORNE,
WILLIAM PARSONS,
HORACE WILCOCKS,
HENRY THOMPSON.

Toronto, October 14th, 1844. n-26

TORONTO:—Printed and Published, under authority, by RICHARD WATSON, No. 5, Yonge-Street.

DEC.—

1844

In the District Court.

Home District } BY virtue of a writ
to wit. } of Attachment, issued out of the District Court of the Home District and to me directed, against the estate, real as well as personal, of Thomas Rigby, an absconding or concealed debtor, at the suit of John Heffernen, for the sum of twenty-five pounds: I have seized al the estate, real as well as personal, of the said Thomas Rigby, and unless the said Thomas Rigby return within the jurisdiction of the said Court, and put in bail to the action within three calendar months, or cause the said claim to be discharged, all the real and personal estate of the said Thomas Rigby, or so much thereof as may be necessary, will be held liable for the payment, benefit, and satisfaction of the said claim.

W. B. JARVIS,
Sheriff, H. D.

Sheriff's Office, Toronto,
24th September, 1844. sn-21

First published in Gazette Sept. 26, 1844

ATTACHMENT.

Gore District } BY virtue of a writ of
to wit. } Attachment, issued out of Her Majesty's Gore District Court, and to me directed, against the estate, real and personal, of Horace Carpenter, an absconding or concealed debtor, at the suit of James Hunter, for the sum of fifteen pounds two shillings and six pence: I have seized all the estate, real as well as personal, of the said Horace Carpenter, and unless the said Horace Carpenter return within the jurisdiction of the said Court, and put in bail to the action within three calendar months, or cause the said claim of the said James Hunter to be discharged, all his estate, real or personal, or so much thereof as may be necessary, will be held liable for the payment, benefit, or satisfaction of the claim of said plaintiff.

E. CARTWRIGHT THOMAS,
Sheriff, G. D.

Sheriff's Office, Hamilton,
28th October, 1844. sn-27

First published in Gazette Nov. 7, 1844.

In the District Court.

Western District } BY virtue of a writ
to wit. } of Attachment, issued out of Her Majesty's Western District Court, and to me directed against the estate, real and personal, of Thos. Lally, the younger, Executor of Thomas Lally, the elder, deceased, an absconding or concealed debtor, at the suit of Josiah Strong and Elisha Strong, for the sum of thirteen pounds six shillings and four pence. I have seized all the estate, real as well as personal, of the said Thomas Lally, the younger, Executor of Thomas Lally, the elder, deceased, and unless the said Thos. Lally, the younger Executor, as aforesaid, return within the jurisdiction of the said Court, and put in bail to the action within three calendar months, or cause the said claim to be discharged, all the estate, real and personal of the said Thomas Lally, the younger, Executor of Thos. Lally, the elder, deceased, or so much thereof as may be necessary, will be held liable for the payment, benefit and satisfaction of the said claim.

GEORGE WADE FOOTT,
Sheriff, W. D.

Sheriff's Office, Sandwich, }
Aug. 22d, 1844. } 18-sn

First published in Gazette 5th Sept. 1844.

SHERIFF'S SALE.

Western District } BY virtue of a writ
to wit. } of Fieri Facias, issued out of Her Majesty's Court of Queen's Bench, and to me directed, against the lands and tenements of Frederick Fraser Carruthers, at the suit of John Howcutt, I have seized and taken the following lands and tenements, viz:

The south parts of lots 8 and 9, in the second concession from the River Thames, and the north part of lot No. 10, in the second concession from the River Thames, eastern boundary line, in the Township of Howard, containing 250 acres, more or less

Which property I shall offer for sale, at the Court House, in the Town of Sandwich, on Monday, the 25th day of Nov'r next, at 12 o'clock, noon.

All persons having any claims, are requested to make the same known to me, on or before the day of sale.

GEORGE WADE FOOTT,
Sheriff, W. D.

Sheriff's Office, Sandwich,
August 28th, 1844. 24-i

SHERIFF'S SALES OF LAND.

In the Queen's Bench.

Ferdinand Suydam, the elder,
Francis P. Sage,
Henry C. Suydam,
Ferdinand Suydam, the younger, and
Charles Suydam, } Plaintiff's.

vs.

Henry Van Allen, and
Duncan McGregor, } Defendants.

Western District, } BY virtue of a writ
To wit. } of Venditioni Exponas, issued out of Her Majesty's Court of Queen's Bench, and to me directed, against the lands and tenements of Henry Van Allen and Duncan McGregor, I have seized and taken as belonging to Henry Van Allen and Duncan McGregor, Lot No. 12, from concession, 200 acres, north-west half of No. 20, 9th con. and lot No. 5, in 2nd con. Raleigh; lots Nos. 24 and 25, in 15 h con. Sombra, north half of No. 24, in 14th con. Sombra, north-east half of No 1, 7th con. Dawn; No. 11, in 14 h con. in Dawn, and Nos. 3 and 4, 1st con. Harwich, west boundary line. All which property, I shall offer for sale, at the Court House, in the Town of Sandwich, on Monday, the second day of December next, at the hour of 12 o'clock, noon.

GEORGE WADE FOOTT,
Sheriff, W. D.

Sheriff's Office, Sandwich,
September 4th, 1844. 24-i

SHERIFF'S SALE.

Western Distric } BY virtue of a writ
To wit. } of Fieri Facias, issued out of Her Majesty's Court of Queen's Bench, and to me directed, against the lands and tenements of Js. McDougall, at the suit of Louis Joseph Fluett, I have seized and taken as follows, viz: Sixteen acres of lot No. 85, in the first concession of the Township of Sandwich (being the premises lately occupied by the above named James McDougall) Which property, I shall offer for sale, at the Court House, in the Town of Sandwich, on Monday, the 25th day of November next, at 12 o'clock, noon,

All persons having any claims on the above property, or any part thereof, are requested to make the same known to me on or before the day of sale.

GEORGE WADE FOOTT,
Sheriff, W. D.

Sheriff's Office Sandwich,
August 28th, 1844. 24-i

DISSOLUTION OF CO-PARTNERSHIP.

THE Partnership heretofore existing in this City between Jos. Whewall and Thos. Simpson, as Dry Goods Merchants, has been this day dissolved, by mutual consent.

JOS. WHEWALL.
THOS. SIMPSON.

All Accounts contracted by the late firm will be settled by J. Whewall, who respectfully intimates his intention of continuing the business; and hopes, in possessing the advantage of importing his Goods from the Home Market, to merit a continuance of the favours bestowed on the late firm.

Toronto, November 23rd, 1844. n-30

JUST PUBLISHED,
THE FIRST & SECOND VOLUME,
OF THE
Statutes of Upper Canada,
TO THE
TIME OF THE UNION,
(Complete in 2 Vols.)

CONTAINING the Public and Local and Private Acts, Revised and Published by Authority, under a Commission consisting of—

The Hon. the Chief Justice,
The Hon. Mr. Justice Macaulay,
The Hon. William H. Draper, and
John H. Cameron, Esquire.

FOR SALE at the "Gazette Office," No. 5, Yonge-Street, Toronto.

Price Fifty Shillings, Cash, each.

ROBERT STANTON.

Gazette Office, Toronto,
July, 1844

NOTICE.

MESSRS. WATSON & STANTON are authorised by me to receive all payments due to the *Upper Canada Gazette*, from 1st July last to the date of Mr. Watson's appointment.

Accounts *previous to that date*, will be made up in my own name and rendered to the parties, who are requested on their receipt to settle the same; all accounts remaining unsettled after 1st December next, must be placed in the hands of my Attorney for collection.

ROBERT STANTON.

Toronto, 24th September, 1844.

NOTICE.

THE undersigned hereby give notice, that they have formed a Copartnership, under the firm of B. Thorne & Co, and will continue the business formerly carried on in Toronto, under the name of Thorne & Parsons.

BENJAMIN THORNE,
WILLIAM PARSONS,
HORACE WILCOCKS,
HENRY THOMPSON.

Toronto, October 14th, 1844. n-26

TORONTO:—Printed and published, under authority, by Richard Watson, No. 5, Yonge-Street.

Upper Canada Gazette,

VOL. XIX. TORONTO, THURSDAY, DECEMBER 5, 1844. NO. 31.

By Authority.

Sheriff's Sale of Lands.

Eastern District } ON SATURDAY,
to wit. } the 21st day of December, 1844, at 12 o'clock, noon, will be sold by public auction, at the Court House, in the Town of Cornwall, the undermentioned lands and tenements, seized and taken in execution in the following suits, viz:—

In the Queen's Bench.

John Pollock, Arthur Pollock, Allan Gilmour, Robert Rankin, John Gilmour, David Gilmour, Allan Gilmour, the younger, and James Gilmour,

vs.

Alexander Chisholm, executor of the last will and testament of Angus McDonell, deceased, to be administered:

Lots Nos. 31, 32, and 37, in the second concession of the Township of Lochiel, with all the buildings and improvements on the same.

In the District Court.

James Irving, Plaintiff,

vs.

Donald Grant and Allan Grant, executors of the last will and testament of John Grant, deceased, defendants, to be administered:

West half lot No. 43, and east half lot No. 42, in the first concession of the Township of Charlottenburgh, North Bank River aux Raisin.

In the District Court.

Duncan McIntyre and William McIntosh, plaintiffs,

vs.

Alexander McDonald, defendant.

By virtue of a writ of Venditioni Exponas: 67 acres of land, being the west half of lot number 12, in the 5th concession of the Township of Lancaster.

A. McMARTIN,
Sheriff, E. D.

Sheriff's Office, Cornwall,
18th September, 1844. i-28

In the District Court.

Eastern District } BY virtue of a writ
to wit. } of Attachment, issued out of the District Court for the said District, and to me directed, against the estate, real and personal, of Hiram C. Bruce, an absconding or concealed debtor, at the suit of Alvin Kezar, for the sum of thirty pounds: I have seized all the estate, real as well as personal, of the said Hiram C. Bruce, and unless the said Hiram C. Bruce returns within the jurisdiction of the said Court, and puts in bail to the action, within three calendar months, or cause the said claim to be discharged, all the real and personal estate of the said Hiram C. Bruce, or so much thereof as may be necessary, will be held liable for the payment and satisfaction of the said claim.

A. McMARTIN,
Sheriff, E. D.

Sheriff's Office, Cornwall,
16th October, 1844. sn-28

First published in Gazette Nov. 14, 1844.

Sheriff's Sale of Land.

Ottawa District } BY virtue of a writ
to wit. } of Fieri Facias, issued out of Her Majesty's Court of Queen's Bench, at Toronto, and to me directed, against the lands and tenements of Warren Claus, at the suit of Edward Clarke Campbell: I have seized and taken in execution lots numbers 14, 17, 19, 24, 25, and 26, in the fourth concession—lots numbers 20, 21, 22, and 23, in the fifth concession—and lot number 21, in the sixth concession of the Township of East Hawkesbury; and I shall sell all the right and interest of the said Warren Claus to the before-mentioned lands, at the Court House, in the Town of L'Orignal, on Thursday, the 27th day of February next, at twelve o'clock at noon.

CHS. P. TREADWELL,
Sheriff, O. D.

Sheriff's Office, L'Orignal,
26th November, 1844. i-31

In the District Court.

Victoria District } BY virtue of a writ
to wit. } of Fieri Facias, issued out of Her Majesty's District Court, of the Victoria District, and to me directed, against the lands and tenements of David Reid, at the suit of Manna Buck: I have seized and taken in execution, as belonging to the said David Reid, Lots Nos. 4 & 5, in the 5th concession of the Township of Thurlow, with the saw-mill and dwelling-house thereon; which Lands I will offer for sale, with the buildings and improvements thereon, at my office, at Belleville, on Saturday, the sixteenth day of February, 1845, at the hour of twelve o'clock, noon.

J. W. DUNBAR MOODIE,
Sheriff.

Sheriff's Office, Belleville,
11th November, 1844. i-28

CORONER'S SALE OF LANDS.

BY virtue of a writ of Fieri Facias, issued out of Her Majesty's Court of Queen's Bench, at Toronto, and to me directed, against the lands and tenements of William H. Fraser, David Muir, and Richard Duncan Fraser, at the suit of Adiel Sherwood, Esquire, Sheriff of the Johnstown District: I have seized and taken in execution lot number seventeen, in the second concession in the Township of Edwardsburgh, as the property of the said William H. Fraser, containing two hundred acres; and lot number fourteen, in the fourth concession, in the said Township of Edwardsburgh, as the property of the said Richard Duncan Fraser; also a stone house and lot in the Village of Maitland, also a stone house and lot in the Town of Brockville, on Church-street; and also a town lot and stone buildings, in Brockville aforesaid, on Home-street, adjoining the property of Paul Glasford, Esquire, as the property of the said David Muir; which said lands and tenements will be exposed for sale at public auction, at the Court House, in the Town of Brockville, on Friday, the 21st day of February, 1845, at 12 o'clock, noon.

R. EDMUNDSON,
Coroner, District of Johnstown.

~~Coroner's Office, Brockville,~~
November 27th, 1844. i-30

Sheriff's Sale of Lands.

Colborne District } WILL be sold at
to wit. } public auction, on Wednesday, the second day of April next, at the Court House, in the Town of Peterboro,' at the hour of 12 o'clock, noon, the undermentioned lands and tenements, taken in execution in the following suits, viz:—

In the Queen's Bench.

John M. Carrall *vs.* Adam Shauldis, the elder, Samuel Shauldis, William Shauldis, and George Shauldis:

North half of lot number 23, in the fourth concession of the Township of Emily.

In the District Court.

Edward Morton *vs.* John Brown, Henry Edmisan, and Thomas Calvert:

North half of lot number 4, in the second concession of the Township of Smith— and part of the south half of lot number 6, Brown's Block, west of George-street, Town of Peterboro.'

In the District Court.

Edward Morton *vs.* William R. Collins and John Yates:

Park lot number 11, and being part of lot number 14, in the thirteenth concession of the Township of Monaghan; also part of lot number 7, west of George-street and north of Charlotte street, 32 feet front by about 55 feet deep; and also lot number 1, west of George-street and south of Charlotte-street, in the Town of Peterboro.'

W. S. CONGER,
Sheriff, C. D.

Sheriff's Office, Peterboro,'
26th November, 1844. i-

Upper Canada Gazette,

VOL. XIX. TORONTO, THURSDAY, DECEMBER 5, 1844. NO. 31.

By Authority.

Sheriff's Sale of Lands.

Eastern District } ON SATURDAY, to wit. } the 21st day of December, 1844, at 12 o'clock, noon, will be sold by public auction, at the Court House, in the Town of Cornwall, the undermentioned lands and tenements, seized and taken in execution in the following suits, viz :—

In the Queen's Bench.

John Pollock, Arthur Pollock, Allan Gilmour, Robert Rankin, John Gilmour, David Gilmour, Allan Gilmour, the younger, and James Gilmour,

vs.

Alexander Chisholm, executor of the last will and testament of Angus McDonell, deceased, to be administered:

Lots Nos. 31, 32, and 37, in the second concession of the Township of Lochiel, with all the buildings and improvements on the same.

In the District Court.

James Irving, Plaintiff,

vs.

Donald Grant and Allan Grant, executors of the last will and testament of John Grant, deceased, defendants, to be administered:

West half lot No. 43, and east half lot No. 42, in the first concession of the Township of Charlottenburgh, North Bank River aux Raisin.

In the District Court.

Duncan McIntyre and William McIntosh, plaintiffs,

vs.

Alexander McDonald, defendant.

By virtue of a writ of Venditioni Exponas: 67 acres of land, being the west half of lot number 12, in the 5th concession of the Township of Lancaster.

A. McMARTIN,
Sheriff, E. D.

Sheriff's Office, Cornwall,
18th September, 1844. i-28

In the District Court.

Eastern District } BY virtue of a writ to wit. } of Attachment, issued out of the District Court for the said District, and to me directed, against the estate, real and personal, of Hiram C. Bruce, an absconding or concealed debtor, at the suit of Alvin Kezar, for the sum of thirty pounds: I have seized all the estate, real as well as personal, of the said Hiram C. Bruce, and unless the said Hiram C. Bruce returns within the jurisdiction of the said Court, and puts in bail to the action, within three calendar months, or cause the said claim to be discharged, all the real and personal estate of the said Hiram C. Bruce, or so much thereof as may be necessary, will be held liable for the payment and satisfaction of the said claim.

A. McMARTIN,
Sheriff, E. D.

Sheriff's Office, Cornwall,
16th October, 1844. sn-28

First published in Gazette Nov. 14, 1844.

Sheriff's Sale of Land.

Ottawa District } BY virtue of a writ to wit. } of Fieri Facias, issued out of Her Majesty's Court of Queen's Bench, at Toronto, and to me directed, against the lands and tenements of Warren Claus, at the suit of Edward Clarke Campbell: I have seized and taken in execution lots numbers 14, 17, 19, 24, 25, and 26, in the fourth concession—lots numbers 20, 21, 22, and 23, in the fifth concession—and lot number 21, in the sixth concession of the Township of East Hawkesbury; and I shall sell all the right and interest of the said Warren Claus to the before-mentioned lands, at the Court House, in the Town of L'Orignal, on Thursday, the 27th day of February next, at twelve o'clock at noon.

CHS. P. TREADWELL,
Sheriff, O. D.

Sheriff's Office, L'Orignal,
26th November, 1844. i-31

In the District Court.

Victoria District } BY virtue of a writ to wit. } of Fieri Facias, issued out of Her Majesty's District Court, of the Victoria District, and to me directed, against the lands and tenements of David Reid, at the suit of Manna Buck: I have seized and taken in execution, as belonging to the said David Reid, Lots Nos. 4 & 5, in the 5th concession of the Township of Thurlow, with the saw-mill and dwelling-house thereon; which Lands I will offer for sale, with the buildings and improvements thereon, at my office, at Belleville, on Saturday, the sixteenth day of February, 1845, at the hour of twelve o'clock, noon.

J. W. DUNBAR MOODIE,
Sheriff.

Sheriff's Office, Belleville,
11th November, 1844. i-28

CORONER'S SALE OF LANDS.

BY virtue of a writ of Fieri Facias, issued out of Her Majesty's Court of Queen's Bench, at Toronto, and to me directed, against the lands and tenements of William H. Fraser, David Muir, and Richard Duncan Fraser, at the suit of Adiel Sherwood, Esquire, Sheriff of the Johnstown District: I have seized and taken in execution lot number seventeen, in the second concession in the Township of Edwardsburgh, as the property of the said William H. Fraser, containing two hundred acres; and lot number fourteen, in the fourth concession, in the said Township of Edwardsburgh, as the property of the said Richard Duncan Fraser; also a stone house and lot in the Village of Maitland, also a stone house and lot in the Town of Brockville, on Church-street; and also a town lot and stone buildings, in Brockville aforesaid, on Home-street, adjoining the property of Paul Glasford, Esquire, as the property of the said David Muir; which said lands and tenements will be exposed for sale at public auction, at the Court House, in the Town of Brockville, on Friday, the 21st day of February, 1845, at 12 o'clock, noon.

R. EDMUNDSON,
Coroner, District of Johnstown.

Coroner's Office, Brockville,
November 27th, 1844. i-30

Sheriff's Sale of Lands.

Colborne District } WILL be sold at to wit. } public auction, on Wednesday, the second day of April next, at the Court House, in the Town of Peterboro,' at the hour of 12 o'clock, noon, the undermentioned lands and tenements, taken in execution in the following suits, viz :—

In the Queen's Bench.

John M. Carrull *vs.* Adam Shauldis, the elder, Samuel Shauldis, William Shauldis, and George Shauldis:

North half of lot number 23, in the fourth concession of the Township of Emily.

In the District Court.

Edward Morton *vs.* John Brown, Henry Edmisan, and Thomas Calvert:

North half of lot number 4, in the second concession of the Township of Smith—and part of the south half of lot number 6, Brown's Block, west of George-street, Town of Peterboro.'

In the District Court.

Edward Morton *vs.* William R. Collins and John Yates:

Park lot number 11, and being part of lot number 14, in the thirteenth concession of the Township of Monaghan; also part of lot number 7, west of George-street and north of Charlotte street, 32 feet front by about 55 feet deep; and also lot number 1, west of George-street and south of Charlotte-street, in the Town of Peterboro.'

W. S. CONGER,
Sheriff, C. D.

Sheriff's Office, Peterboro,'
26th November, 1844. i-

REPEATED

Postponed Sale of Lands.

Daniel Malowney, Plaintiff,
vs.
Thomas Trail, Defendant.

Colborne District } THE Sale of Lands advertized to take
to wit. } place this day in the above suit, has been Postponed until Saturday, the seventh day of December next, at the same hour and place.

W. S. CONGER,
Sheriff, C. D.

Sheriff's Office, Peterboro',
9th November, 1844. 6-28

In the Queen's Bench.

Colborne District } BY virtue of a writ
to wit. } of Attachment, issued out of Her Majesty's Court of Queen's Bench, and to me directed, against the estate, real and personal, of George Hamilton Grierson, an absconding or concealed debtor, at the suit of George Reynolds, and Mary Reynolds, his wife, for the sum of fifty pounds: I have seized and taken all the estate, real as well as personal, of the said George Hamilton Grierson, and unless the said George Hamilton Grierson return within the jurisdiction of the said Court, and put in bail to the action, or cause the said claim to be discharged within three calendar months, all the real and personal estate of the said George Hamilton Grierson, or so much thereof as may be necessary, will be held liable for the payment and satisfaction of the said claim.

W. S. CONGER,
Sheriff.

Sheriff's Office, Peterboro,
1st August, 1844. sn-27
First published in Gazette Nov. 7, 1844

In the Queen's Bench.

Newcastle District } BY virtue of a
to wit. } writ of Attachment, issued out of Her Majesty's Court of Queen's Bench, and to me directed, against the estate, real and personal, of James Chs. Baker, an absconding or concealed debtor, at the respective suits of John Vance Boswell, William Gravely, and Wm. Van Ingain, for the sum of two hundred and eighteen pounds, thirteen shillings and two-pence: I have seized all the estate, real as well as personal, of the said James Chs. Baker, and unless the said Js. C. Baker return within the jurisdiction of the said Court, and put in bail to the said actions, respectively, within three calendar months, or cause the said claims to be discharged, all the real and personal estate of the said James C. Baker, or so much thereof as may be necessary, will be held liable for the payment, benefit, and satisfaction of the said claims.

H. RUTTAN,
Sheriff.

Sheriff's Office, Cobourg,
October 11th, 1844. 24-sn
First published in Gazette Oct. 17, 1844.

In the District Court.

Home District } BY virtue of a writ
to wit. } of Attachment, issued out of the District Court of the Home District and to me directed, against the estate, real as well as personal, of Thomas Rigby, an absconding or concealed debtor, at the suit of John Heffernen, for the sum of twenty-five pounds: I have seized all the estate, real as well as personal, of the said Thomas Rigby, and unless the said Thomas Rigby return within the jurisdiction of the said Court, and put in bail to the action within three calendar months, or cause the said claim to be discharged, all the real and personal estate of the said Thomas Rigby, or so much thereof as may be necessary, will be held liable for the payment, benefit, and satisfaction of the said claim.

W. B. JARVIS,
Sheriff, H. D.

Sheriff's Office, Toronto,
24th September, 1844. sn-21
First published in Gazette Sept. 26, 1844.

In the Queen's Bench.

Home District } BY virtue of a writ of
to wit. } Attachment, issued out of Her Majesty's Court of Queen's Bench, and to me directed, against the estate, real as well as personal, of William Surby, an absconding or concealed debtor, at the suit of Thomas Davity, for the sum of twenty-five pounds fifteen shillings: I have seized all the estate, real as well as personal, of the said William Surby, and unless the said Wm. Surby return within the jurisdiction of the said Court, and put in bail to the action, within three calendar months, or cause the said claim to be discharged, all the real and personal estate of the said Wm Surby, or so much thereof as may be necessary, will be held liable for the payment, benefit, and satisfaction of the said claim.

W. B. JARVIS,
Sheriff, H. D.

Sheriff's Office, Toronto,
2nd December, 1844. sn-31
First published in Gazette 5th Dec. 1844

In the Queen's Bench.

Home District } BY VIRTUE of two
to wit. } writs of Attachment, issued out of Her Majesty's Court of Queen's Bench, at Toronto, and to me directed, against the estate, real and personal, of David Taylor, an absconding or concealed debtor, at the respective suits of Joseph Beattie, for the sum of £200; and John Robertson, for the sum of £62: I have seized all the estate, real as well as personal, of the said David Taylor, and unless the said David Taylor return within the jurisdiction of the said Court, and put in bail to the said actions, respectively, within three calendar months, or cause the said claims to be discharged, all the real and personal estate of the said David Taylor, or so much thereof as may be necessary, will be held liable for the payment, benefit, and satisfaction of the said claims.

W. B. JARVIS,
Sheriff, H. D.

Sheriff's Office, Toronto,
2nd December, 1844. sn-31
First published in Gazette 5th Dec. 1844.

ATTACHMENT.

Gore District } BY virtue of a writ of
to wit. } Attachment, issued out of Her Majesty's Gore District Court, and to me directed, against the estate, real and personal, of Horace Carpenter, an absconding or concealed debtor, at the suit of James Hunter, for the sum of fifteen pounds two shillings and six pence: I have seized all the estate, real as well as personal, of the said Horace Carpenter, and unless the said Horace Carpenter return within the jurisdiction of the said Court, and put in bail to the action within three calendar months, or cause the said claim of the said James Hunter to be discharged, all his estate, real or personal, or so much thereof as may be necessary, will be held liable for the payment, benefit, or satisfaction of the claim of said plaintiff.

E. CARTWRIGHT THOMAS,
Sheriff, G. D.

Sheriff's Office, Hamilton,
28th October, 1844. sn-27
First published in Gazette Nov. 7, 1844.

ATTACHMENT.

Niagara District } BY virtue of a writ
to wit. } of Attachment, issued out of the Niagara District Court, and to me directed, against the estate, as well real as personal, of Walter Maloney, an absconding or concealed debtor, at the suit of Edward Douglas, for the sum of sixteen pounds eleven shillings and ten-pence half-penny: I have seized and taken all the estate, as well real as personal, of the said Walter Maloney, and unless he the said Walter Maloney return within the jurisdiction of the said Niagara District Court, and put in bail to the action, within three calendar months, or cause the said claim to be discharged, all the real and personal estate of the said Walter Maloney, or as much thereof as may be necessary, will be held liable for the payment of the said claim.

WILLIAM KINGSMILL,
Sheriff N. D.

Sheriff's Office, Niagara,
November 28th, 1844. sn-31
First published in Gazette Dec'r. 5, 1844.

Western District } BY virtue of a writ
to wit. } of Attachment, issued out of Her Majesty's Western District Court, and to me directed against the estate, real and personal, of Thos. Lally, the younger, Executor of Thomas Lally, the elder, deceased, an absconding or concealed debtor, at the suit of Josiah Strong and Elisha Strong, for the sum of thirteen pounds six shillings and four pence. I have seized all the estate, real as well as personal, of the said Thomas Lally, the younger, Executor of Thomas Lally, the elder, deceased, and unless the said Thos. Lally, the younger Executor, as aforesaid, return within the jurisdiction of the said Court, and put in bail to the action within three calendar months, or cause the said claim to be discharged, all the estate, real and personal, of the said Thomas Lally, the younger, Executor of Thos. Lally, the elder, deceased, or so much thereof as may be necessary, will be held liable for the payment, benefit and satisfaction of the said claim.

GEORGE WADE FOOTT,
Sheriff, W. D.

Sheriff's Office, Sandwich,
August 22nd, 1844. 18-sn
First published in Gazette 5th Sept. 1844.

DISSOLUTION OF CO-PARTNERSHIP.

THE Partnership heretofore existing in this City between Jos. Whewall and Thos. Simpson, as Dry Goods Merchants, has been this day dissolved, by mutual consent.

JOS. WHEWALL.
THOS. SIMPSON.

All Accounts contracted by the late firm will be settled by J. Whewall, who respectfully intimates his intention of continuing the business; and hopes, in possessing the advantage of importing his Goods from the Home Market, to merit a continuance of the favours bestowed on the late firm.

Toronto, November 23rd, 1844. n-30

Upper Canada Gazette.

VOL. XIX. TORONTO, THURSDAY, DECEMBER 19, 1844. NO. 32.

By Authority.

Sheriff's Sale of Lands.

Eastern District } ON SATURDAY,
to wit. } the 21st day of December, 1844, at 12 o'clock, noon, will be sold by public auction, at the Court House, in the Town of Cornwall, the undermentioned lands and tenements, seized and taken in execution in the following suits, viz:—

In the Queen's Bench.

John Pollock, Arthur Pollock, Allan Gilmour, Robert Rankin, John Gilmour, David Gilmour, Allan Gilmour, the younger, and James Gilmour,
vs.
Alexander Chisholm, executor of the last will and testament of Angus McDonell, deceased, to be administered:

Lots Nos. 31, 32, and 37, in the second concession of the Township of Lochiel, with all the buildings and improvements on the same.

In the District Court.

James Irving, Plaintiff,
vs.
Donald Grant and Allan Grant, executors of the last will and testament of John Grant, deceased, defendants, to be administered:

West half lot No. 43, and east half lot No. 42, in the first concession of the Township of Charlottenburgh, North Bank River aux Raisin.

In the District Court.

Duncan McIntyre and William McIntosh, plaintiffs,
vs.
Alexander McDonald, defendant.

By virtue of a writ of Venditioni Exponas: 67 acres of land, being the west half of lot number 12, in the 5th concession of the Township of Lancaster.

A. McMARTIN,
Sheriff, E. D.

Sheriff's Office, Cornwall,
18th September, 1844. i-28

In the District Court.

Eastern District } BY virtue of a writ
to wit. } of Attachment, issued out of the District Court for the said District, and to me directed, against the estate, real and personal, of Hiram C. Bruce, an absconding or concealed debtor, at the suit of Alvin Kezar, for the sum of thirty pounds: I have seized all the estate, real as well as personal, of the said Hiram C. Bruce, and unless the said Hiram C. Bruce returns within the jurisdiction of the said Court, and puts in bail to the action, within three calendar months, or cause the said claim to be discharged, all the real and personal estate of the said Hiram C. Bruce, or so much thereof as may be necessary, will be held liable for the payment and satisfaction of the said claim.

A. McMARTIN,
Sheriff, E. D.

Sheriff's Office, Cornwall,
16th October, 1844. sn-28
First published in Gazette Nov. 14, 1844

SCHEDULE of Lands in the Bathurst District, having Taxes eight years in arrear, on 30th June, 1844

BATHURST.

Second Concession.

Lots and parts.	Acres.	Yrs in arrear.	Amount £	s.	d.
east half	3	100	5	1	5	7½
Third Concession.						
east half	1	100	8	2	3	1½
Fourth Concession.						
east half	16	100	5	1	5	7½
Seventh Concession.						
east half	4	100	8	2	3	1½
Eighth Concession.						
east half	6	100	8	2	3	1½
Ninth Concession.						
east half	25	100	6	1	0	4½
Tenth Concession.						
east half	12	100	4	0	16	3
east half	16	100	4	0	16	3
east half	17	100	8	2	3	1½
west half	17	100	12	2	19	4½
west half	20	100	4	0	16	3
east half	22	100	10	2	11	3
Eleventh Concession						
east half	6	100	12	2	19	4½
east half	10	100	8	2	3	1½
west half	11	100	12	2	19	4½
west half	15	100	8	2	3	1½
east half	16	100	8	2	3	1½
Twelfth Concession.						
west	25	82	8	1	15	4½

BECKWITH.

First Concession.

west half	3	100	3	0	12	2½
west half	7	100	3	0	12	2½
west half	8	100	4	0	16	3
east half	14	100	4	0	16	3
Second Concession.						
east half	14	100	8	2	3	1½
Third Concession.						
south half	2	100	8	1	12	6
west half	24	100	4	0	16	3
Fourth Concession.						
west half	3	100	4	0	16	3
south half	10	100	10	2	11	3
east half	13	100	6	1	0	4½
Ninth Concession.						
east half	4	100	8	2	3	1½
north half	27	100	2	0	8	1½
Tenth Concession.						
west half	13	100	6	1	0	4½

DRUMMOND.

Second Concession.

Lots and parts.	Acres.	Years.	Amount £	s.	d.
north half	5	200	5	4	6	3
east half	8	100	2	0	8	1½
Fifth Concession.						
west half	22	100	4	0	16	3
Seventh Concession.						
east half	23	100	10	2	11	3
Ninth Concession.						
east half	13	100	4	0	16	3
Eleventh Concession.						
west half	6	100	8	2	3	1½
broken half	18	100	8	2	3	1½
Twelfth Concession.						
east half	1	100	4	0	16	3
	2	160	8	3	9	0
east half	15	80	8	1	14	6

LANARK.

First Concession.

west half	1	100	9	2	7	2½
east	16	65	10	1	6	2½
Fifth Concession.						
north half	9	200	12	5	18	9
Seventh Concession.						
east half	20	100	3	0	10	10

RAMSAY.

First Concession.

east half	1	100	8	2	3	1½
Second Concession.						
west half	1	100	8	1	12	6
	27	92	6	1	1	8½
Fifth Concession.						
east half	5	100	8	1	12	6
Tenth Concession.						
	9	200	4	1	12	6
Eleventh Concession.						
east half	1	100	8	2	3	1½
Twelfth Concession.						
east	2	70	8	1	10	2½
west half	14	100	8	2	3	1½

THOS. M. RADENHURST,
Treasurer, Bathurst District.

Treasurer's Office, Perth,
20th November, 1844. n-32

Sheriff's Sale of Land.

Ottawa District } BY virtue of a writ
to wit. } of Fieri Facias, issued out of Her Majesty's Court of Queen's Bench, at Toronto, and to me directed, against the lands and tenements of Warren Claus, at the suit of Edward Clarke Campbell: I have seized and taken in execution lots numbers 14, 17, 19, 24, 25, and 26, in the fourth concession—lots numbers 20, 21, 22, and 23, in the fifth concession—and lot number 21, in the sixth concession of the Township of East Hawkesbury; and I shall sell all the right and interest of the said Warren Claus to

Postponed Sale of Lands.

Daniel Malowney, Plaintiff,
vs.
Thomas Trail, Defendant.

Colborne District } THE Sale of Lands advertized to take
to wit. } place this day in the above suit, has been Postponed until Saturday, the seventh day of December next, at the same hour and place.

W. S. CONGER,
Sheriff, C. D.

Sheriff's Office, Peterboro',
9th November, 1844. 6-28

In the Queen's Bench.

Colborne District } BY virtue of a writ
to wit. } of Attachment, issued out of Her Majesty's Court of Queen's Bench, and to me directed, against the estate, real and personal, of George Hamilton Grierson, an absconding or concealed debtor, at the suit of George Reynolds, and Mary Reynolds, his wife, for the sum of fifty pounds: I have seized and taken all the estate, real as well as personal, of the said George Hamilton Grierson, and unless the said George Hamilton Grierson return within the jurisdiction of the said Court, and put in bail to the action, or cause the said claim to be discharged within three calendar months, all the real and personal estate of the said George Hamilton Grierson, or so much thereof as may be necessary, will be held liable for the payment and satisfaction of the said claim.

W. S. CONGER,
Sheriff.

Sheriff's Office, Peterboro,
1st August, 1844. sn-27
First published in Gazette Nov. 7, 1844

In the Queen's Bench.

Newcastle District } BY virtue of a
to wit. } writ of Attachment, issued out of Her Majesty's Court of Queen's Bench, and to me directed, against the estate, real and personal, of James Chs. Baker, an absconding or concealed debtor, at the respective suits of John Vance Boswell, William Gravely, and Wm. Van Ingain, for the sum of two hundred and eighteen pounds, thirteen shillings and two-pence: I have seized all the estate, real as well as personal, of the said James Chs. Baker, and unless the said Js. C. Baker return within the jurisdiction of the said Court, and put in bail to the said actions, respectively, within three calendar months, or cause the said claims to be discharged, all the real and personal estate of the said James C. Baker, or so much thereof as may be necessary, will be held liable for the payment, benefit, and satisfaction of the said claims.

H. RUTTAN,
Sheriff.

Sheriff's Office, Cobourg,
October 11th, 1844. 24-sn
First published in Gazette Oct. 17, 1844.

In the District Court.

Home District } BY virtue of a writ
to wit. } of Attachment, issued out of the District Court of the Home District and to me directed, against the estate, real as well as personal, of Thomas Rigby, an absconding or concealed debtor, at the suit of John Heffernen, for the sum of twenty-five pounds: I have seized all the estate, real as well as personal, of the said Thomas Rigby, and unless the said Thomas Rigby return within the jurisdiction of the said Court, and put in bail to the action within three calendar months, or cause the said claim to be discharged, all the real and personal estate of the said Thomas Rigby, or so much thereof as may be necessary, will be held liable for the payment, benefit, and satisfaction of the said claim.

W. B. JARVIS,
Sheriff, H. D.

Sheriff's Office, Toronto,
24th September, 1844. sn-21
First published in Gazette Sept. 26, 1844.

In the Queen's Bench.

Home District } BY virtue of a writ of
to wit. } Attachment, issued out of Her Majesty's Court of Queen's Bench, and to me directed, against the estate, real as well as personal, of William Surby, an absconding or concealed debtor, at the suit of Thomas Davity, for the sum of twenty-five pounds fifteen shillings: I have seized all the estate, real as well as personal, of the said William Surby, and unless the said Wm. Surby return within the jurisdiction of the said Court, and put in bail to the action, within three calendar months, or cause the said claim to be discharged, all the real and personal estate of the said Wm Surby, or so much thereof as may be necessary, will be held liable for the payment, benefit, and satisfaction of the said claim.

W. B. JARVIS,
Sheriff, H. D.

Sheriff's Office, Toronto,
2nd December, 1844. sn-31
First published in Gazette 5th Dec. 1844

In the Queen's Bench.

Home District } BY VIRTUE of two
to wit. } writs of Attachment, issued out of Her Majesty's Court of Queen's Bench, at Toronto, and to me directed, against the estate, real and personal, of David Taylor, an absconding or concealed debtor, at the respective suits of Joseph Beattie, for the sum of £200; and John Robertson, for the sum of £62: I have seized all the estate, real as well as personal, of the said David Taylor, and unless the said David Taylor return within the jurisdiction of the said Court, and put in bail to the said actions, respectively, within three calendar months, or cause the said claims to be discharged, all the real and personal estate of the said David Taylor, or so much thereof as may be necessary, will be held liable for the payment, benefit, and satisfaction of the said claims.

W. B. JARVIS,
Sheriff, H. D.

Sheriff's Office, Toronto,
2nd December, 1844. sn-31
First published in Gazette 5th Dec. 1844.

ATTACHMENT.

Gore District } BY virtue of a writ of
to wit. } Attachment, issued out of Her Majesty's Gore District Court, and to me directed, against the estate, real and personal, of Horace Carpenter, an absconding or concealed debtor, at the suit of James Hunter, for the sum of fifteen pounds two shillings and six pence: I have seized all the estate, real as well as personal, of the said Horace Carpenter, and unless the said Horace Carpenter return within the jurisdiction of the said Court, and put in bail to the action within three calendar months, or cause the said claim of the said James Hunter to be discharged, all his estate, real or personal, or so much thereof as may be necessary, will be held liable for the payment, benefit, or satisfaction of the claim of said plaintiff.

E. CARTWRIGHT THOMAS,
Sheriff, G. D.

Sheriff's Office, Hamilton,
28th October, 1844. sn-27
First published in Gazette Nov. 7, 1844.

ATTACHMENT.

Niagara District } BY virtue of a writ
to wit. } of Attachment, issued out of the Niagara District Court, and to me directed, against the estate, as well real as personal, of Walter Maloney, an absconding or concealed debtor, at the suit of Edward Douglas, for the sum of sixteen pounds eleven shillings and ten-pence half-penny: I have seized and taken all the estate, as well real as personal, of the said Walter Maloney, and unless he the said Walter Maloney return within the jurisdiction of the said Niagara District Court, and put in bail to the action, within three calendar months, or cause the said claim to be discharged, all the real and personal estate of the said Walter Maloney, or as much thereof as may be necessary, will be held liable for the payment of the said claim.

WILLIAM KINGSMILL,
Sheriff N. D.

Sheriff's Office, Niagara,
November 28th, 1844. sn-31
First published in Gazette Dec'r. 5, 1844.

Western District } BY virtue of a writ
to wit. } of Attachment, issued out of Her Majesty's Western District Court, and to me directed against the estate, real and personal, of Thos. Lally, the younger, Executor of Thomas Lally, the elder, deceased, an absconding or concealed debtor, at the suit of Josiah Strong and Elisha Strong, for the sum of thirteen pounds six shillings and four pence. I have seized all the estate, real as well as personal, of the said Thomas Lally, the younger, Executor of Thomas Lally, the elder, deceased, and unless the said Thos. Lally, the younger Executor, as aforesaid, return within the jurisdiction of the said Court, and put in bail to the action within three calendar months, or cause the said claim to be discharged, all the estate, real and personal, of the said Thomas Lally, the younger, Executor of Thos. Lally, the elder, deceased, or so much thereof as may be necessary, will be held liable for the payment, benefit and satisfaction of the said claim.

GEORGE WADE FOOTT,
Sheriff, W. D.

Sheriff's Office, Sandwich,
August 22nd, 1844. 18-sn
First published in Gazette 5th Sept. 1844.

DISSOLUTION OF CO-PARTNERSHIP.

THE Partnership heretofore existing in this City between Jos. Whewall and Thos. Simpson, as Dry Goods Merchants, has been this day dissolved, by mutual consent.

JOS. WHEWALL.
THOS. SIMPSON.

All Accounts contracted by the late firm will be settled by J. Whewall, who respectfully intimates his intention of continuing the business; and hopes, in possessing the advantage of importing his Goods from the Home Market, to merit a continuance of the favours bestowed on the late firm.

Toronto, November 23rd, 1844. n-30

Upper Canada Gazette.

VOL. XIX. TORONTO, THURSDAY, DECEMBER 19, 1844. NO. 32.

By Authority.

Sheriff's Sale of Lands.

Eastern District } ON SATURDAY,
to wit. } the 21st day of December, 1844, at 12 o'clock, noon, will be sold by public auction, at the Court House, in the Town of Cornwall, the undermentioned lands and tenements, seized and taken in execution in the following suits, viz:—

In the Queen's Bench.

John Pollock, Arthur Pollock, Allan Gilmour, Robert Rankin, John Gilmour, David Gilmour, Allan Gilmour, the younger, and James Gilmour,
vs.
Alexander Chisholm, executor of the last will and testament of Angus McDonell, deceased, to be administered:

Lots Nos. 31, 32, and 37, in the second concession of the Township of Lochiel, with all the buildings and improvements on the same.

In the District Court.

James Irving, Plaintiff,
vs.
Donald Grant and Allan Grant, executors of the last will and testament of John Grant, deceased, defendants, to be administered:

West half lot No. 43, and east half lot No. 42, in the first concession of the Township of Charlottenburgh, North Bank River aux Raisin.

In the District Court.

Duncan McIntyre and William McIntosh, plaintiffs,
vs.
Alexander McDonald, defendant.

By virtue of a writ of Venditioni Exponas: 67 acres of land, being the west half of lot number 12, in the 5th concession of the Township of Lancaster.

A. McMARTIN,
Sheriff, E. D.

Sheriff's Office, Cornwall,
18th September, 1844. i-28

In the District Court.

Eastern District } BY virtue of a writ
to wit. } of Attachment, issued out of the District Court for the said District, and to me directed, against the estate, real and personal, of Hiram C. Bruce, an absconding or concealed debtor, at the suit of Alvin Kezar, for the sum of thirty pounds: I have seized all the estate, real as well as personal, of the said Hiram C. Bruce, and unless the said Hiram C. Bruce returns within the jurisdiction of the said Court, and puts in bail to the action, within three calendar months, or cause the said claim to be discharged, all the real and personal estate of the said Hiram C. Bruce, or so much thereof as may be necessary, will be held liable for the payment and satisfaction of the said claim.

A. McMARTIN,
Sheriff, E. D.

Sheriff's Office, Cornwall,
16th October, 1844. sn-28
First published in Gazette Nov. 14, 1844

SCHEDULE of Lands in the Bathurst District, having Taxes eight years in arrear, on 30th June, 1844

BATHURST.

Second Concession.

Lots and parts.	Acres.	Yrs in arrear.	Amount £	s.	d.
east half	3	100	5	1	5	7½
Third Concession.						
east half	1	100	8	2	3	1½
Fourth Concession.						
east half	16	100	5	1	5	7½
Seventh Concession.						
east half	4	100	8	2	3	1½
Eighth Concession.						
east half	6	100	8	2	3	1½
Ninth Concession.						
east half	25	100	6	1	0	4½
Tenth Concession.						
east half	12	100	4	0	16	3
east half	16	100	4	0	16	3
east half	17	100	8	2	3	1½
west half	17	100	12	2	19	4½
west half	20	100	4	0	16	3
east half	22	100	10	2	11	3
Eleventh Concession						
east half	6	100	12	2	19	4½
east half	10	100	8	2	3	1½
west half	11	100	12	2	19	4½
west half	15	100	8	2	3	1½
east half	16	100	8	2	3	1½
Twelfth Concession.						
west	25	82	8	1	15	4½

BECKWITH.

First Concession.

west half	3	100	3	0	12	2½
west half	7	100	3	0	12	2½
west half	8	100	4	0	16	3
east half	14	100	4	0	16	3
Second Concession.						
east half	14	100	8	2	3	1½
Third Concession.						
south half	2	100	8	1	12	6
west half	24	100	4	0	16	3
Fourth Concession.						
west half	3	100	4	0	16	3
south half	10	100	10	2	11	3
east half	13	100	6	1	0	4½
Ninth Concession.						
east half	4	100	8	2	3	1½
north half	27	100	2	0	8	1½
Tenth Concession.						
west half	13	100	6	1	0	4½

DRUMMOND.

Second Concession.

Lots and parts.	Acres.	Years.	Amount £	s.	d.
north half	5	200	5	4	6	3
east half	8	100	2	0	8	1½
Fifth Concession.						
west half	22	100	4	0	16	3
Seventh Concession.						
east half	23	100	10	2	11	3
Ninth Concession.						
east half	13	100	4	0	16	3
Eleventh Concession.						
west half	6	100	8	2	3	1½
broken half	18	100	8	2	3	1½
Twelfth Concession.						
east half	1	100	4	0	16	3
	2	160	8	3	9	0
east half	15	80	8	1	14	6

LANARK.

First Concession.

west half	1	100	9	2	7	2½
east	16	65	10	1	6	2½
Fifth Concession.						
north half	9	200	12	5	18	9
Seventh Concession.						
east half	20	100	3	0	10	10

RAMSAY.

First Concession.

east half	1	100	8	2	3	1½
Second Concession.						
west half	1	100	8	1	12	6
	27	92	6	1	1	8½
Fifth Concession.						
east half	5	100	8	1	12	6
Tenth Concession.						
	9	200	4	1	12	6
Eleventh Concession.						
east half	1	100	8	2	3	1½
Twelfth Concession.						
east	2	70	8	1	10	2½
west half	14	100	8	2	3	1½

THOS. M. RADENHURST,
Treasurer, Bathurst District.

Treasurer's Office, Perth,
20th November, 1844. n-32

Sheriff's Sale of Land.

Ottawa District } BY virtue of a writ
to wit. } of Fieri Facias, issued out of Her Majesty's Court of Queen's Bench, at Toronto, and to me directed, against the lands and tenements of Warren Claus, at the suit of Edward Clarke Campbell: I have seized and taken in execution lots numbers 14, 17, 19, 24, 25, and 26, in the fourth concession—lots numbers 20, 21, 22, and 23, in the fifth concession—and lot number 21, in the sixth concession of the Township of East Hawkesbury; and I shall sell all the right and interest of the said Warren Claus to

be befo e-mentioned lands, at the Court House, in the Town of L'Orignal, on Thursday, the 27th day of February next, at twelve o'clock at noon.

CHS. P. TREADWELL,
Sheriff, O. D.

Sheriff's Office, L'Orignal,
26th November, 1844. i-31

In the District Court.

Victoria District } BY virtue of a writ
to wit. } of Fieri Facias, issued out of Her Majesty's District Court, of the Victoria District, and to me directed, against the lands and tenements of David Reid, at the suit of Manna Buck: I have seized and taken in execution, as belonging to the said David Reid, Lots Nos. 4 & 5, in the 5th concession of the Township of Thurlow, with the saw-mill and dwelling-house thereon; which Lands I will offer for sale, with the buildings and improvements thereon, at my office, at Belleville, on Saturday, the sixteenth day of February, 1845, at the hour of twelve o'clock, noon.

J. W. DUNBAR MOODIE,
Sheriff.

Sheriff's Office, Belleville,
11th November, 1844. i-28

CORONER'S SALE OF LANDS.

BY virtue of a writ of Fieri Facias, issued out of Her Majesty's Court of Queen's Bench, at Toronto, and to me directed, against the lands and tenements of William H. Fraser, David Muir, and Richard Duncan Fraser, at the suit of Adiel Sherwood, Esquire, Sheriff of the Johnstown District: I have seized and taken in execution lot number seventeen, in the second concession in the Township of Edwardsburgh, as the property of the said William H. Fraser, containing two hundred acres; and lot number fourteen in the fourth concession, in the said Township of Edwardsburgh, as the property of the said Richard Duncan Fraser; also a stone house and lot in the Village of Matilda, also a stone house and lot in the Town of Brockville, on Church-street; and also a town lot and stone buildings, in Brockville aforesaid, on Home-street, adjoining the property of Paul Glasford, Esquire, as the property of the said David Muir; which said lands and tenements will be exposed for sale at public auction, at the Court House, in the Town of Brockville, on Friday, the 21st day of February, 1845, at 12 o'clock, noon.

R. EDMUNDSON,
Coroner, District of Johnstown.

Coroner's Office, Brockville,
November 27th, 1844. i-30

Sheriff's Sale of Lands.

Colborne District } WILL be sold at
to wit. } public auction, on Wednesday, the second day of April next, at the Court House, in the Town of Peterboro,' at the hour of 12 o'clock, noon, the undermentioned lands and tenements, taken in execution in the following suits, viz:—

In the Queen's Bench.

John M. Carrall *vs.* Adam Shauldis, the elder, Samuel Shauldis, William Shauldis, and George Shauldis:

North half of lot number 23, in the fourth concession of the Township of Emily.

In the District Court.

Edward Morton *vs.* John Brown, Henry Edmison, and Thomas Calvert;

North half of lot number 4, in the second concession of the Township of Smith—and part of the south half of lot number 6, Brown's Block, west of George-street, Town of Peterboro'

In the District Court.

Edward Morton *vs.* William R. Collins and John Yates:

Park lot number 11, and being part of lot number 14, in the thirteenth concession of the Township of Monaghan; also part of lot number 7, west of George street and north of Charlotte street, 32 feet front by about 55 feet deep; and also lot number 1, west of George-street and south of Charlotte-street, in the Town of Peterboro.'

W. S. CONGER,
Sheriff, C. D.

Sheriff's Office, Peterboro,'
26th November, 1844. i-31

In the Queen's Bench.

Colborne District } BY virtue of a writ
to wit. } of Attachment, issued out of Her Majesty's Court of Queen's Bench, and to me directed, against the estate, real and personal, of George Hamilton Grierson, an absconding or concealed debtor, at the suit of George Reynolds, and Mary Reynolds, his wife, for the sum of fifty pounds: I have seized and taken all the estate, real as well as personal, of the said George Hamilton Grierson, and unless the said George Hamilton Grierson return within the jurisdiction of the said Court, and put in bail to the action, or cause the said claim to be discharged within three calendar months, all the real and personal estate of the said George Hamilton Grierson, or so much thereof as may be necessary, will be held liable for the payment and satisfaction of the said claim.

W. S. CONGER,
Sheriff.

Sheriff's Office, Peterboro,
1st August, 1844. sn-27
First published in Gazette Nov. 7, 1844

In the Queen's Bench.

Newcastle District } BY virtue of a
to wit. } writ of Attachment, issued out of Her Majesty's Court of Queen's Bench, and to me directed, against the estate, real and personal, of James Chs. Baker, an absconding or concealed debtor, at the respective suits of John Vance Boswell, William Graveley, and Wm. Van Ingain, for the sum of two hundred and eighteen pounds, thirteen shillings and two-pence: I have seized all the estate, real as well as personal, of the said James Chs. Baker, and unless the said Js. C. Baker return within the jurisdiction of the said Court, and put in bail to the said actions, respectively, within three calendar months, or cause the said claims to be discharged, all the real and personal estate of the said James C. Baker, or so much thereof as may be necessary, will be held liable for the payment, benefit, and satisfaction of the said claims.

H. RUTTAN,
Sheriff.

Sheriff's Office, Cobourg,
October 11th, 1844. 24-sn
First published in Gazette Oct. 17, 1844.

In the District Court.

Home District } BY virtue of a writ
to wit. } of Attachment, issued out of the District Court of the Home District and to me directed, against the estate, real as well as personal, of Thomas Rigby, an absconding or concealed debtor, at the suit of John Heffernen, for the sum of twenty-five pounds: I have seized all the estate, real as well as personal, of the said Thomas Rigby, and unless the said Thomas Rigby return within the jurisdiction of the said Court, and put in bail to the action within three calendar months, or cause the said claim to be discharged, all the real and personal estate of the said Thomas Rigby, or so much thereof as may be necessary, will be held liable for the payment, benefit, and satisfaction of the said claim.

W. B. JARVIS,
Sheriff, H. D.

Sheriff's Office, Toronto,
24th September, 1844. sn-21
First published in Gazette Sept. 26, 1844

Sale of Lands for Taxes.

ON WEDNESDAY, the 8th day of January, 1845, at the Court House, in the City of Toronto, will be sold, for arrears of Taxes, so much of the several lots or portions of lots of land in the Townships of Albion, Brock, Caledon, Chinguacousy, Collingwood, Etobicoke, Georgina, East Gwillimbury, North Gwillimbury, King, Mara, Pickering, Reach, Scarborough, St. Vincent, Scott, Thorah, Uxbridge, Vaughan, and Whitchurch, as have been returned by the Treasurer of the Home District as being in arrears for assessments, and which, at the price of two shillings and six pence per acre, will pay the amounts respectively due thereon; and notice is also given, that all those lots which remained unsold at the postponed sales in July and November last, will be again offered, in the manner provided by the statute.

W. B. JARVIS,
Sheriff.

Sheriff's Office, Toronto,
1st December, 1844. c 32

The several newspapers in the Home District, and the *Canada Gazette*, to copy the above, until day of sale.

In the Queen's Bench.

Home District } BY virtue of a writ of
to wit. } Attachment, issued out of Her Majesty's Court of Queen's Bench, and to me directed, against the estate, real as well as personal, of William Surby, an absconding or concealed debtor, at the suit of Thomas Davity, for the sum of twenty-five pounds fifteen shillings: I have seized all the estate, real as well as personal, of the said William Surby, and unless the said Wm. Surby return within the jurisdiction of the said Court, and put in bail to the action, within three calendar months, or cause the said claim to be discharged, all the real and personal estate of the said Wm Surby, or so much thereof as may be necessary, will be held liable for the payment, benefit, and satisfaction of the said claim.

W. B. JARVIS,
Sheriff, H. D.

Sheriff's Office, Toronto,
2nd December, 1844. sn-31
First published in Gazette 5th Dec. 1844

In the Queen's Bench.

Home District } BY VIRTUE of two
to wit. } writs of Attachment, issued out of Her Majesty's Court of Queen's Bench, at Toronto, and to me directed, against the estate, real and personal, of David Taylor, an absconding or concealed debtor, at the respective suits of Joseph Beattie, for the sum of £200; and John Robertson, for the sum of £62: I have seized all the estate, real as well as personal, of the said David Taylor, and unless the said David Taylor return within the jurisdiction of the said Court, and put in bail to the said actions, respectively, within three calendar months, or cause the said claims to be discharged, all the real and personal estate of the said David Taylor, or so much thereof as may be necessary, will be held liable for the payment, benefit, and satisfaction of the said claims.

W. B. JARVIS,
Sheriff, H. D.

Sheriff's Office, Toronto,
2nd December, 1844. sn-31
First published in Gazette 5th Dec. 1844.

ATTACHMENT.

Gore District } BY virtue of a writ of
to wit. } Attachment, issued out of Her Majesty's Gore District Court, and to me directed, against the estate, real and personal, of Horace Carpenter, an absconding or concealed debtor, at the suit of James Hunter, for the sum of fifteen pounds two shillings and six pence: I have seized all the estate, real as well as personal, of the said Horace Carpenter, and unless the said Horace Carpenter return within the jurisdiction of the said Court, and put in bail to the action within three calendar months, or cause the said claim of the said James Hunter to be discharged, all his estate, real or personal, or so much thereof as may be necessary, will be held liable for the payment, benefit, and satisfaction of the said claim of said plaintiff.

E. CARTWRIGHT THOMAS,
Sheriff, G. D.

Sheriff's Office, Hamilton,
28th October, 1844. sn-27
First published in Gazette Nov. 7, 1844.

ATTACHMENT.

Niagara District } BY virtue of a writ
to wit. } of Attachment, issued out of the Niagara District Court, and to me directed, against the estate, as well real as personal, of Walter Maloney, an absconding or concealed debtor, at the suit of Edward Douglas, for the sum of sixteen pounds eleven shillings and ten-pence half-penny: I have seized and taken all the estate, as well real as personal, of the said Walter Maloney, and unless he the said Walter Maloney return within the jurisdiction of the said Niagara District Court, and put in bail to the action, within three calendar months, or cause the said claim to be discharged all the real and personal estate of he said Walter Maloney, or as much thereof as may be necessary, will be held liable for the payment of the said claim.

WILLIAM KINGSMILL,
Sheriff N. D.

Sheriff's Office, Niagara,
November 28th, 1844. sn-31
First published in Gazette Dec'r. 5, 1844.

SHERIFF'S SALE.

Talbot District } BY virtue of a writ of
to wit. } Fieri Facias, issued out of Her Majesty's Court of Queen's Bench, and to me directed, against the lands and tenements of Joseph VanNorman, at the suit of William Hollister: I have seized and taken in execution the following tract or parcel of land, being the south part of lot number seventeen, in front on Lake Erie, extending the whole breadth of said lot, from the Front Road to the said Lake, in the Township of Charlotteville, one hundred and twenty-four acres, more or less; which land I shall offer for sale, at the Court House, in the Town of Simcoe, on Saturday, the 22nd day of February, 1845, at 12 o'clock, noon.

H. V. A. RAPELJE,
Sheriff.

Sheriff's Office, Simcoe,
13th November, 1844. i-32

N. B.—Any person or persons having any claims on the above property, by mortgage or otherwise, are requested to make the same known to me, on or before the day of sale.

H. V. A. R.

In the Queen's Bench.

Western District } BY virtue of a writ
to wit. } of Attachment, issued out of Her Majesty's Court of Queen's Bench, and to me directed, against the estate, as well real as personal, of William Surby, an absconding or concealed debtor, at the suit of Thomas Davity, for the sum of twenty-seven pounds fifteen shillings: I have seized all the estate, as well real as personal, of the said William Surby, and unless the said William Surby return within the jurisdiction of the said Court of Queen's Bench, and put in bail to the action within three calendar months, or cause the said claim to be discharged, all the estate, real and personal, of the said William Surby, or so much thereof as may be necessary, will be held liable for the payment, benefit, and satisfaction of the said claim.

GEORGE WADE FOOTT,
Sheriff, W. D.

Sheriff's Office, Sandwich,
3rd December, 1844. sn-32
First published in Gazette Dec'r 12, 1844

NOTICE.

Western District } BY virtue of War-
to wit. } rants issued by the Clerk of the Peace, for the collection of Land Taxes due in the Townships of Romney, Dawn, Dover—East and West, Tilbury East, Tilbury West, Gosfield, Colchester, Sandwich, Mersea, Orford, Zone, Sombra, Raleigh, Howard, Chatham, Malden, Rochester, and Harwich: I shall, on the second day of the sitting of the Court of Quarter Sessions, for the said District, in November next, at the Court House, at ten o'clock, A. M., expose to sale so much of each lot or parcel of land contained in such warrants, the taxes on which shall not previously have been paid, as shall, at two shillings and six pence per acre, amount to the said taxes and charges thereupon; and in case any of the lands shall then remain unsold, I shall sell all such on the second day of January Quarter Sessions of the Peace following, at ten o'clock, A. M. for what they will bring.

GEORGE WADE FOOTT,
Sheriff, W. D.

Sheriff's Office, Sandwich,
April 2nd, 1844. i-32

Western District } BY virtue of a writ
to wit. } of Attachment, issued out of Her Majesty's Western District Court, and to me directed against the estate, real and personal, of Thos. Lally, the younger, Executor of Thomas Lally, the elder, deceased, an absconding or concealed debtor, at the suit of Josiah Strong and Elisha Strong, for the sum of thirteen pounds six shillings and four pence. I have seized all the estate, real as well as personal, of the said Thomas Lally, the younger, Executor of Thomas Lally, the elder, deceased, and unless the said Thos. Lally, the younger Executor, as aforesaid, return within the jurisdiction of the said Court, and put in bail to the action within three calendar months, or cause the said claim to be discharged, all the estate, real and personal, of the said Thomas Lally, the younger, Executor of Thos. Lally, the elder, deceased, or so much thereof as may be necessary, will be held liable for the payment, benefit and satisfaction of the said claim.

GEORGE WADE FOOTT,
Sheriff, W. D.

Sheriff's Office, Sandwich,
August 22nd, 1844. 18-sn
First published in Gazette 5th Sept. 1844.

DISSOLUTION OF PARTNERSHIP.

NOTICE is hereby given, that the Partnership between the Subscribers, in the Grocery and Dry Goods business, heretofore carried on under the style of "GOESSMAN & HENDERSON," is this day dissolved by mutual consent. JOHN G. GOESSMAN will continue to carry on the business at the Establishment of the late Firm, 70, Queen-street (late Lot-street). To him all accounts against the above Firm are to be presented, and all debts due to the Firm are to be paid.

ANDREW HENDERSON.
JOHN G. GOESSMAN.

Toronto, November 30, 1844. n-21

DISSOLUTION OF CO-PARTNERSHIP.

THE Partnership heretofore existing in this City between JOS. WHEWALL and THOS. SIMPSON, as Dry Goods Merchants, has been this day dissolved, by mutual consent.

JOS. WHEWALL.
THOS. SIMPSON.

All Accounts contracted by the late firm will be settled by J. WHEWALL, who respectfully intimates his intention of continuing the business; and hopes, in possessing the advantage of importing his Goods from the Home Market, to merit a continuance of the favours bestowed on the late firm.

Toronto, November 23rd, 1844. n-30

JUST PUBLISHED,
THE FIRST & SECOND VOLUME,
OF THE
Statutes of Upper Canada,
TO THE
TIME OF THE UNION,
(Complete in 2 Vols.)

CONTAINING the Public and Local and Private Acts, Revised and Published by Authority, under a Commission consisting of—

The Hon. the CHIEF JUSTICE,
The Hon. Mr. JUSTICE MACAULAY,
The Hon. WILLIAM H. DRAPER, and
JOHN H. CAMERON, Esquire.

FOR SALE at the "GAZETTE OFFICE," No. 5, Yonge-Street, Toronto.

Price Fifty Shillings, Cash, each.

ROBERT STANTON.

Gazette Office, Toronto,
July, 1844

TORONTO:—Printed and published, under authority, by RICHARD WATSON, No. 5, Yonge-Street.

be befo e-mentioned lands, at the Court House, in the Town of L'Orignal, on Thursday, the 27th day of February next, at twelve o'clock at noon.

CHS. P. TREADWELL,
Sheriff, O. D.

Sheriff's Office, L'Orignal,
26th November, 1844. i-31

In the District Court.

Victoria District } BY virtue of a writ
to wit. } of Fieri Facias, issued out of Her Majesty's District Court, of the Victoria District, and to me directed, against the lands and tenements of David Reid, at the suit of Manna Buck: I have seized and taken in execution, as belonging to the said David Reid, Lots Nos. 4 & 5, in the 5th concession of the Township of Thurlow, with the saw-mill and dwelling-house thereon; which Lands I will offer for sale, with the buildings and improvements thereon, at my office, at Belleville, on Saturday, the sixteenth day of February, 1845, at the hour of twelve o'clock, noon.

J. W. DUNBAR MOODIE,
Sheriff.

Sheriff's Office, Belleville,
11th November, 1844. i-28

CORONER'S SALE OF LANDS.

BY virtue of a writ of Fieri Facias, issued out of Her Majesty's Court of Queen's Bench, at Toronto, and to me directed, against the lands and tenements of William H. Fraser, David Muir, and Richard Duncan Fraser, at the suit of Adiel Sherwood, Esquire, Sheriff of the Johnstown District: I have seized and taken in execution lot number seventeen, in the second concession in the Township of Edwardsburgh, as the property of the said William H. Fraser, containing two hundred acres; and lot number fourteen in the fourth concession, in the said Township of Edwardsburgh, as the property of the said Richard Duncan Fraser; also a stone house and lot in the Village of Matilda, also a stone house and lot in the Town of Brockville, on Church-street; and also a town lot and stone buildings, in Brockville aforesaid, on Home-street, adjoining the property of Paul Glasford, Esquire, as the property of the said David Muir; which said lands and tenements will be exposed for sale at public auction, at the Court House, in the Town of Brockville, on Friday, the 21st day of February, 1845, at 12 o'clock, noon.

R. EDMUNDSON,
Coroner, District of Johnstown.

Coroner's Office, Brockville,
November 27th, 1844. i-30

Sheriff's Sale of Lands.

Colborne District } WILL be sold at
to wit. } public auction, on Wednesday, the second day of April next, at the Court House, in the Town of Peterboro,' at the hour of 12 o'clock, noon, the undermentioned lands and tenements, taken in execution in the following suits, viz:—

In the Queen's Bench.

John M. Carrall *vs.* Adam Shauldis, the elder, Samuel Shauldis, William Shauldis, and George Shauldis:

North half of lot number 23, in the fourth concession of the Township of Emily.

In the District Court.

Edward Morton *vs.* John Brown, Henry Edmison, and Thomas Calvert;

North half of lot number 4, in the second concession of the Township of Smith—and part of the south half of lot number 6, Brown's Block, west of George-street, Town of Peterboro'

In the District Court.

Edward Morton *vs.* William R. Collins and John Yates:

Park lot number 11, and being part of lot number 14, in the thirteenth concession of the Township of Monaghan; also part of lot number 7, west of George street and north of Charlotte street, 32 feet front by about 55 feet deep; and also lot number 1, west of George-street and south of Charlotte-street, in the Town of Peterboro.'

W. S. CONGER,
Sheriff, C. D.

Sheriff's Office, Peterboro,'
26th November, 1844. i-31

In the Queen's Bench.

Colborne District } BY virtue of a writ
to wit. } of Attachment, issued out of Her Majesty's Court of Queen's Bench, and to me directed, against the estate, real and personal, of George Hamilton Grierson, an absconding or concealed debtor, at the suit of George Reynolds, and Mary Reynolds, his wife, for the sum of fifty pounds: I have seized and taken all the estate, real as well as personal, of the said George Hamilton Grierson, and unless the said George Hamilton Grierson return within the jurisdiction of the said Court, and put in bail to the action, or cause the said claim to be discharged within three calendar months, all the real and personal estate of the said George Hamilton Grierson, or so much thereof as may be necessary, will be held liable for the payment and satisfaction of the said claim.

W. S. CONGER,
Sheriff.

Sheriff's Office, Peterboro,
1st August, 1844. sn-27
First published in Gazette Nov. 7, 1844

In the Queen's Bench.

Newcastle District } BY virtue of a
to wit. } writ of Attachment, issued out of Her Majesty's Court of Queen's Bench, and to me directed, against the estate, real and personal, of James Chs. Baker, an absconding or concealed debtor, at the respective suits of John Vance Boswell, William Graveley, and Wm. Van Ingain, for the sum of two hundred and eighteen pounds, thirteen shillings and two-pence: I have seized all the estate, real as well as personal, of the said James Chs. Baker, and unless the said Js. C. Baker return within the jurisdiction of the said Court, and put in bail to the said actions, respectively, within three calendar months, or cause the said claims to be discharged, all the real and personal estate of the said James C. Baker, or so much thereof as may be necessary, will be held liable for the payment, benefit, and satisfaction of the said claims.

H. RUTTAN,
Sheriff.

Sheriff's Office, Cobourg,
October 11th, 1844. 24-sn
First published in Gazette Oct. 17, 1844.

In the District Court.

Home District } BY virtue of a writ
to wit. } of Attachment, issued out of the District Court of the Home District and to me directed, against the estate, real as well as personal, of Thomas Rigby, an absconding or concealed debtor, at the suit of John Heffernen, for the sum of twenty-five pounds: I have seized all the estate, real as well as personal, of the said Thomas Rigby, and unless the said Thomas Rigby return within the jurisdiction of the said Court, and put in bail to the action within three calendar months, or cause the said claim to be discharged, all the real and personal estate of the said Thomas Rigby, or so much thereof as may be necessary, will be held liable for the payment, benefit, and satisfaction of the said claim.

W. B. JARVIS,
Sheriff, H. D.

Sheriff's Office, Toronto,
24th September, 1844. sn-21
First published in Gazette Sept. 26, 1844

Sale of Lands for Taxes.

ON WEDNESDAY, the 8th day of January, 1845, at the Court House, in the City of Toronto, will be sold, for arrears of Taxes, so much of the several lots or portions of lots of land in the Townships of Albion, Brock, Caledon, Chinguacousy, Collingwood, Etobicoke, Georgina, East Gwillimbury, North Gwillimbury, King, Mara, Pickering, Reach, Scarborough, St. Vincent, Scott, Thorah, Uxbridge, Vaughan, and Whitchurch, as have been returned by the Treasurer of the Home District as being in arrears for assessments, and which, at the price of two shillings and six pence per acre, will pay the amounts respectively due thereon; and notice is also given, that all those lots which remained unsold at the postponed sales in July and November last, will be again offered, in the manner provided by the statute.

W. B. JARVIS,
Sheriff.

Sheriff's Office, Toronto,
1st December, 1844. c 32

The several newspapers in the Home District, and the *Canada Gazette*, to copy the above, until day of sale.

In the Queen's Bench.

Home District } BY virtue of a writ of
to wit. } Attachment, issued out of Her Majesty's Court of Queen's Bench, and to me directed, against the estate, real as well as personal, of William Surby, an absconding or concealed debtor, at the suit of Thomas Davity, for the sum of twenty-five pounds fifteen shillings: I have seized all the estate, real as well as personal, of the said William Surby, and unless the said Wm. Surby return within the jurisdiction of the said Court, and put in bail to the action, within three calendar months, or cause the said claim to be discharged, all the real and personal estate of the said Wm Surby, or so much thereof as may be necessary, will be held liable for the payment, benefit, and satisfaction of the said claim.

W. B. JARVIS,
Sheriff, H. D.

Sheriff's Office, Toronto,
2nd December, 1844. sn-31
First published in Gazette 5th Dec. 1844

In the Queen's Bench.

Home District } BY VIRTUE of two
to wit. } writs of Attachment, issued out of Her Majesty's Court of Queen's Bench, at Toronto, and to me directed, against the estate, real and personal, of David Taylor, an absconding or concealed debtor, at the respective suits of Joseph Beattie, for the sum of £200; and John Robertson, for the sum of £62: I have seized all the estate, real as well as personal, of the said David Taylor, and unless the said David Taylor return within the jurisdiction of the said Court, and put in bail to the said actions, respectively, within three calendar months, or cause the said claims to be discharged, all the real and personal estate of the said David Taylor, or so much thereof as may be necessary, will be held liable for the payment, benefit, and satisfaction of the said claims.

W. B. JARVIS,
Sheriff, H. D.

Sheriff's Office, Toronto,
2nd December, 1844. sn-31
First published in Gazette 5th Dec. 1844.

ATTACHMENT.

Gore District } BY virtue of a writ of
to wit. } Attachment, issued out of Her Majesty's Gore District Court, and to me directed, against the estate, real and personal, of Horace Carpenter, an absconding or concealed debtor, at the suit of James Hunter, for the sum of fifteen pounds two shillings and six pence: I have seized all the estate, real as well as personal, of the said Horace Carpenter, and unless the said Horace Carpenter return within the jurisdiction of the said Court, and put in bail to the action within three calendar months, or cause the said claim of the said James Hunter to be discharged, all his estate, real or personal, or so much thereof as may be necessary, will be held liable for the payment, benefit, and satisfaction of the said claim of said plaintiff.

E. CARTWRIGHT THOMAS,
Sheriff, G. D.

Sheriff's Office, Hamilton,
28th October, 1844. sn-27
First published in Gazette Nov. 7, 1844.

ATTACHMENT.

Niagara District } BY virtue of a writ
to wit. } of Attachment, issued out of the Niagara District Court, and to me directed, against the estate, as well real as personal, of Walter Maloney, an absconding or concealed debtor, at the suit of Edward Douglas, for the sum of sixteen pounds eleven shillings and ten-pence half-penny: I have seized and taken all the estate, as well real as personal, of the said Walter Maloney, and unless he the said Walter Maloney return within the jurisdiction of the said Niagara District Court, and put in bail to the action, within three calendar months, or cause the said claim to be discharged all the real and personal estate of he said Walter Maloney, or as much thereof as may be necessary, will be held liable for the payment of the said claim.

WILLIAM KINGSMILL,
Sheriff N. D.

Sheriff's Office, Niagara,
November 28th, 1844. sn-31
First published in Gazette Dec'r. 5, 1844.

SHERIFF'S SALE.

Talbot District } BY virtue of a writ of
to wit. } Fieri Facias, issued out of Her Majesty's Court of Queen's Bench, and to me directed, against the lands and tenements of Joseph VanNorman, at the suit of William Hollister: I have seized and taken in execution the following tract or parcel of land, being the south part of lot number seventeen, in front on Lake Erie, extending the whole breadth of said lot, from the Front Road to the said Lake, in the Township of Charlotteville, one hundred and twenty-four acres, more or less; which land I shall offer for sale, at the Court House, in the Town of Simcoe, on Saturday, the 22nd day of February, 1845, at 12 o'clock, noon.

H. V. A. RAPELJE,
Sheriff.

Sheriff's Office, Simcoe,
13th November, 1844. i-32

N. B.—Any person or persons having any claims on the above property, by mortgage or otherwise, are requested to make the same known to me, on or before the day of sale.

H. V. A. R.

In the Queen's Bench.

Western District } BY virtue of a writ
to wit. } of Attachment, issued out of Her Majesty's Court of Queen's Bench, and to me directed, against the estate, as well real as personal, of William Surby, an absconding or concealed debtor, at the suit of Thomas Davity, for the sum of twenty-seven pounds fifteen shillings: I have seized all the estate, as well real as personal, of the said William Surby, and unless the said William Surby return within the jurisdiction of the said Court of Queen's Bench, and put in bail to the action within three calendar months, or cause the said claim to be discharged, all the estate, real and personal, of the said William Surby, or so much thereof as may be necessary, will be held liable for the payment, benefit, and satisfaction of the said claim.

GEORGE WADE FOOTT,
Sheriff, W. D.

Sheriff's Office, Sandwich,
3rd December, 1844. sn-32
First published in Gazette Dec'r 12, 1844

NOTICE.

Western District } BY virtue of War-
to wit. } rants issued by the Clerk of the Peace, for the collection of Land Taxes due in the Townships of Romney, Dawn, Dover—East and West, Tilbury East, Tilbury West, Gosfield, Colchester, Sandwich, Mersea, Orford, Zone, Sombra, Raleigh, Howard, Chatham, Malden, Rochester, and Harwich: I shall, on the second day of the sitting of the Court of Quarter Sessions, for the said District, in November next, at the Court House, at ten o'clock, A. M., expose to sale so much of each lot or parcel of land contained in such warrants, the taxes on which shall not previously have been paid, as shall, at two shillings and six pence per acre, amount to the said taxes and charges thereupon; and in case any of the lands shall then remain unsold, I shall sell all such on the second day of January Quarter Sessions of the Peace following, at ten o'clock, A. M. for what they will bring.

GEORGE WADE FOOTT,
Sheriff, W. D.

Sheriff's Office, Sandwich,
April 2nd, 1844. i-32

Western District } BY virtue of a writ
to wit. } of Attachment, issued out of Her Majesty's Western District Court, and to me directed against the estate, real and personal, of Thos. Lally, the younger, Executor of Thomas Lally, the elder, deceased, an absconding or concealed debtor, at the suit of Josiah Strong and Elisha Strong, for the sum of thirteen pounds six shillings and four pence. I have seized all the estate, real as well as personal, of the said Thomas Lally, the younger, Executor of Thomas Lally, the elder, deceased, and unless the said Thos. Lally, the younger Executor, as aforesaid, return within the jurisdiction of the said Court, and put in bail to the action within three calendar months, or cause the said claim to be discharged, all the estate, real and personal, of the said Thomas Lally, the younger, Executor of Thos. Lally, the elder, deceased, or so much thereof as may be necessary, will be held liable for the payment, benefit and satisfaction of the said claim.

GEORGE WADE FOOTT,
Sheriff, W. D.

Sheriff's Office, Sandwich,
August 22nd, 1844. 18-sn
First published in Gazette 5th Sept. 1844.

DISSOLUTION OF PARTNERSHIP.

NOTICE is hereby given, that the Partnership between the Subscribers, in the Grocery and Dry Goods business, heretofore carried on under the style of "GOESSMAN & HENDERSON," is this day dissolved by mutual consent. JOHN G. GOESSMAN will continue to carry on the business at the Establishment of the late Firm, 70, Queen-street (late Lot-street). To him all accounts against the above Firm are to be presented, and all debts due to the Firm are to be paid.

ANDREW HENDERSON.
JOHN G. GOESSMAN.

Toronto, November 30, 1844. n-21

DISSOLUTION OF CO-PARTNERSHIP.

THE Partnership heretofore existing in this City between JOS. WHEWALL and THOS. SIMPSON, as Dry Goods Merchants, has been this day dissolved, by mutual consent.

JOS. WHEWALL.
THOS. SIMPSON.

All Accounts contracted by the late firm will be settled by J. WHEWALL, who respectfully intimates his intention of continuing the business; and hopes, in possessing the advantage of importing his Goods from the Home Market, to merit a continuance of the favours bestowed on the late firm.

Toronto, November 23rd, 1844. n-30

JUST PUBLISHED,
THE FIRST & SECOND VOLUME,
OF THE
Statutes of Upper Canada,
TO THE
TIME OF THE UNION,
(Complete in 2 Vols.)

CONTAINING the Public and Local and Private Acts, Revised and Published by Authority, under a Commission consisting of—

The Hon. the CHIEF JUSTICE,
The Hon. Mr. JUSTICE MACAULAY,
The Hon. WILLIAM H. DRAPER, and
JOHN H. CAMERON, Esquire.

FOR SALE at the "GAZETTE OFFICE," No. 5, Yonge-Street, Toronto.

Price Fifty Shillings, Cash, each.

ROBERT STANTON.

Gazette Office, Toronto,
July, 1844

TORONTO:—Printed and published, under authority, by RICHARD WATSON, No. 5, Yonge-Street.

Upper Canada Gazette.

VOL. XIX. TORONTO, THURSDAY, DECEMBER 19, 1844. NO. 33.

By Authority.

Sheriff's Sale of Lands.

Eastern District } ON SATURDAY, to wit. } the 21st day of December, 1844, at 12 o'clock, noon, will be sold by public auction, at the Court House, in the Town of Cornwall, the undermentioned lands and tenements, seized and taken in execution in the following suits, viz :—

In the Queen's Bench.

John Pollock, Arthur Pollock, Allan Gilmour, Robert Rankin, John Gilmour, David Gilmour, Allan Gilmour, the younger, and James Gilmour,

vs.

Alexander Chisholm, executor of the last will and testament of Angus McDonell, deceased, to be administered:

Lots Nos. 31, 32, and 37, in the second concession of the Township of Lochiel, with all the buildings and improvements on the same.

In the District Court.

James Irving, Plaintiff,

vs.

Donald Grant and Allan Grant, executors of the last will and testament of John Grant, deceased, defendants, to be administered:

West half lot No. 43, and east half lot No. 42, in the first concession of the Township of Charlottenburgh, North Bank River aux Raisin.

In the District Court.

Duncan McIntyre and William McIntosh, plaintiffs,

vs.

Alexander McDonald, defendant.

By virtue of a writ of Venditioni Exponas; 67 acres of land, being the west half of lot number 12, in the 5th concession of the Township of Lancaster.

A. McMARTIN,
Sheriff, E. D.

Sheriff's Office, Cornwall,
18th September, 1844 t-28

In the District Court.

Eastern District } BY virtue of a writ to wit. } of Attachment, issued out of the District Court for the said District, and to me directed, against the estate, real and personal, of Hiram C. Bruce, an absconding or concealed debtor, at the suit of Alvin Kezar, for the sum of thirty pounds: I have seized all the estate, real as well as personal, of the said Hiram C. Bruce, and unless the said Hiram C. Bruce returns within the jurisdiction of the said Court, and puts in bail to the action, within three calendar months, or cause the said claim to be discharged, all the real and personal estate of the said Hiram C. Bruce, or so much thereof as may be necessary, will be held liable for the payment and satisfaction of the said claim.

A. McMARTIN,
Sheriff, E. D.

Sheriff's Office, Cornwall,
16th October, 1844. sn-28

First published in Gazette Nov. 14, 1844.

SCHEDULE of Lands in the Bathu st District, having Taxes eight years in arrear, on 30th June, 1844.

BATHURST.

Second Concession.

Lots and parts.	Acres.	Yrs in arrear.	Amount £	s.	D
east half 3	100	5	1	5	7½
Third Concession.					
east half 1	100	8	2	3	1½
Fourth Concession.					
east half 16	100	5	1	5	7½
Seventh Concession.					
east half 4	100	8	2	3	1½
Eighth Concession.					
east half 6	100	8	2	3	1½
Ninth Concession.					
east half 25	100	6	1	0	4½
Tenth Concession.					
east half 12	100	4	0	16	3
east half 16	100	4	0	16	3
east half 17	100	8	2	3	1½
west half 17	100	12	2	19	4½
west half 20	100	4	0	16	3
east half 22	100	10	2	11	3
Eleventh Concession					
east half 6	100	12	2	19	4½
east half 10	100	8	2	3	1½
west half 11	100	12	2	19	4½
west half 15	100	8	2	3	1½
east half 16	100	8	2	3	1½
Twelfth Concession.					
west 25	82	8	1	15	4½

BECKWITH.

First Concession.

west half	3	100	3	0	12	2¼
west half	7	100	3	0	12	2¼
west half	8	100	4	0	16	3
east half	14	100	4	0	16	3
Second Concession.						
east half	14	100	8	2	3	1½
Third Concession.						
south half	2	100	8	1	12	6
west half	24	100	4	0	16	3
Fourth Concession.						
west half	3	100	4	0	16	3
south half	10	100	10	2	11	3
east half	13	100	6	1	0	4½
Ninth Concession.						
east half	4	100	8	2	3	1½
north half	27	100	2	0	8	1½
Tenth Concession.						
west half	14	100	6	1	0	4½

DRUMMOND.

Second Concession.

Lots and parts.	Acres.	Years.	Amount £	s.	D.
north half 5	200	5	4	6	3
east half 8	100	2	0	8	1½
Fifth Concession.					
west half 22	100	4	0	16	3
Seventh Concession.					
east half 23	100	10	2	11	3
Ninth Concession.					
east half 13	100	4	0	16	3
Eleventh Concession.					
west half 6	100	8	2	3	1½
broken half 18	100	8	2	3	1½
Twelfth Concession.					
east half 1	100	4	0	16	3
2	160	8	3	9	0
east half 15	80	8	1	14	6

LANARK.

First Concession.

west half 1	100	9	2	7	2½
east 16	65	10	1	6	2½
Fifth Concession.					
north half 9	200	12	5	18	9
Seventh Concession.					
east half 20	100	3	0	10	10

RAMSAY.

First Concession.

east half 1	100	8	2	3	1½
Second Concession.					
west half 1	100	8	1	12	6
27	92	6	1	1	3½
Fifth Concession.					
east half 5	100	8	1	12	6
Tenth Concession.					
9	200	4	1	12	6
Eleventh Concession.					
east half 1	100	8	2	3	1½
Twelfth Concession.					
east 2	70	8	1	10	2½
west half 14	100	8	2	3	1½

THOS. M. RADENHURST,
Treasurer, Bathurst District.

Treasurer's Office, Perth,
20th November, 1844. t-32

Sheriff's Sale of Land.

Ottawa District } BY virtue of a writ to wit. } of Fieri Facias, issued out of Her Majesty's Court of Queen's Bench, at Toronto, and to me directed, against the lands and tenements of Warren Claus, at the suit of Edward Clarke Campbell: I have seized and taken in execution lots numbers 14, 17, 19, 24, 25, and 26, in the fourth concession—lots numbers 20, 21, 22, and 23, in the fifth concession—and lot number 21, in the sixth concession of the Township of East Hawkesbury; and I shall sell all the right and interest of the said Warren Claus to

the befo e-mentioned lands, at the Court House, in the Town of L'Orignal, on Thursday, the 27th day of February next, at twelve o'clock at noon.

CHS. P. TREADWELL,
Sheriff, O. D.

Sheriff's Office, L'Orignal,
26th November, 1844. 1-31

CORONER'S SALE OF LANDS.

BY virtue of a writ of Fieri Facias, issued out of Her Majesty's Court of Queen's Bench, at Toronto, and to me directed, against the lands and tenements of William H. Fraser, David Mair, and Richard Duncan Fraser, at the suit of Adiel Sherwood, Esquire, Sheriff of the Johnstown District: I have seized and taken in execution lot number seventeen, in the second concession in the Township of Edwardsburgh, as the property of the said William H. Fraser, containing two hundred acres; and lot number fourteen, in the fourth concession, in the said Township of Edwardsburgh, as the property of the said Richard Duncan Fraser; also a stone house and lot in the Village of Maitland, also a stone house and lot in the Town of Brockville, on Church-street; and also a town lot and stone buildings, in Brockville aforesaid, on Home-street, adjoining the property of Paul Glasford, Esquire, as the property of the said David Mair; which said lands and tenements will be exposed for sale at public auction, at the Court House, in the Town of Brockville, on Friday, the 21st day of February, 1845, at 12 o'clock, noon.

R. EDMUNDSON,
Coroner, District of Johnstown.

Coroner's Office, Brockville,
November 27th, 1844. 1-30

ATTACHMENT.

Midland District } BY virtue of two
to wit. } Writs of Attachment, issued out of the Midland District Court, and to me directed, against the estate, as well real as personal, of John Ord, an absconding or concealed debtor: one at the suit of William Simpson, for the sum of nineteen pounds sixteen shillings and three pence; and one at the suit of Robert McCormick, for the sum of seventeen pounds fourteen shillings and ten pence: I have seized and taken all the estate, as well real as personal, of the said John Ord, and unless the said John Ord return within the jurisdiction of the said Court, and put in bail to the action within three calendar months, or cause the said claims to be discharged, all the real and personal estate of the said John Ord, or so much thereof as may be necessary, will be held liable for the payment of the said debts.

THOMAS A. CORBETT,
Sheriff, M. D.

Sheriff's Office, Kingston,
22nd November, 1844. sn-33
First published in Gazette Dec'r 19, 1844

Robert Hicks, et al, *vs.* Allen Vanalstine.

THE LANDS advertised for sale in this matter again postponed to Friday, the 3rd day of January next, at the same place and hour.

O. M'MAHON,
Sheriff.

Sheriff's Office, Picton,
26th November, 1844. n-33

In the District Court.

Victoria District } BY virtue of a writ
to wit. } of Fieri Facias, issued out of Her Majesty's District Court of the Victoria District, and to me directed, against the lands and tenements of David Reid, at the suit of Manna Buck: I have seized and taken in execution, as belonging to the said David Reid, Lots Nos. 4 & 5, in the 5th concession of the Township of Thurlow, with the saw-mill and dwelling-house thereon; which Lands I will offer for sale, with the buildings and improvements thereon, at my office, at Belleville, on Saturday, the sixteenth day of February, 1845, at the hour of twelve o'clock, noon.

J. W. DUNBAR MOODIE,
Sheriff.

Sheriff's Office, Belleville,
11th November, 1844. 1-28

In the Queen's Bench.

Newcastle District } BY virtue of a
to wit. } writ of Attachment, issued out of Her Majesty's Court of Queen's Bench, and to me directed, against the estate, real and personal, of James Chs. Baker, an absconding or concealed debtor, at the respective suits of John Vance Boswell, William Gravelay, and Wm. Van Luguin, for the sum of two hundred and eighteen pounds, thirteen shillings and two-pence: I have seized all the estate, real as well as personal, of the said James Chs. Baker, and unless the said Js. C. Baker return within the jurisdiction of the said Court, and put in bail to the said actions, respectively, within three calendar months, or cause the said claims to be discharged, all the real and personal estate of the said James C. Baker, or so much thereof as may be necessary, will be held liable for the payment, benefit, and satisfaction of the said claims.

H. RUTTAN,
Sheriff.

Sheriff's Office, Cobourg,
October 14th, 1844. 24-sn
First published in Gazette Oct. 17, 1844

In the Queen's Bench.

Colborne District } BY virtue of a writ
to wit. } of Attachment, issued out of Her Majesty's Court of Queen's Bench, and to me directed, against the estate, real and personal, of George Hamilton Grierson, an absconding or concealed debtor, at the suit of George Reynolds, and Mary Reynolds, his wife, for the sum of fifty pounds: I have seized and taken all the estate, real as well as personal, of the said George Hamilton Grierson, and unless the said George Hamilton Grierson return within the jurisdiction of the said Court, and put in bail to the action, or cause the said claim to be discharged within three calendar months, all the real and personal estate of the said George Hamilton Grierson, or so much thereof as may be necessary, will be held liable for the payment and satisfaction of the said claim.

W. S. CONGER,
Sheriff.

Sheriff's Office, Peterboro,
1st August, 1844. sn-27
First published in Gazette Nov. 7, 1844

Sheriff's Sale of Lands.

Colborne District } WILL be sold at
to wit. } public auction, on Wednesday, the second day of April next, at the Court House, in the Town of Peterboro,' at the hour of 12 o'clock, noon, the undermentioned lands and tenements, taken in execution in the following suits, viz:—

In the Queen's Bench.

John M. Carrall *vs.* Adam Shauldis, the elder, Samuel Shauldis, William Shauldis, and George Shauldis:

North half of lot number 23, in the fourth concession of the Township of Emily.

In the District Court.

Edward Morton *vs.* John Brown, Henry Edmisan, and Thomas Calvert:

North half of lot number 4, in the second concession of the Township of Smith—and part of the south half of lot number 6, Brown's Block, west of George-street, Town of Peterboro'

In the District Court.

Edward Morton *vs.* William R. Collins and John Yates:

Park lot number 11, and being part of lot number 14, in the thirteenth concession of the Township of Monaghan; also part of lot number 7, west of George-street and north of Charlotte street, 32 feet front by about 55 feet deep; and also lot number 1, west of George-street and south of Charlotte-street, in the Town of Peterboro.'

W. S. CONGER,
Sheriff, C. D.

Sheriff's Office, Peterboro,
26th November, 1844. 1-31

Sale of Lands for Taxes.

ON WEDNESDAY, the 8th day of January, 1845, at the Court House, in the City of Toronto, will be sold, for arrears of Taxes, so much of the several lots or portions of lots of land in the Townships of Albion, Brock, Caledon, Chinguacousy, Cullingwood, Etobicoke, Georgina, East Gwillimbury, North Gwillimbury, King, Mara, Pickering, Reach, Scarborough, St. Vincent, Scott, Thorah, Uxbridge, Vaughan, and Whitchurch, as have been returned by the Treasurer of the Home District as being in arrears for assessments, and which, at the price of two shillings and six pence per acre, will pay the amounts respectively due thereon; and notice is also given, that all those lots which remained unsold at the postponed sales in July and November last, will be again offered, in the manner provided by the statute.

W. B. JARVIS,
Sheriff.

Sheriff's Office, Toronto,
1st December, 1844. c-32
The several newspapers in the Home District, and the *Canada Gazette*, to copy the above, until day of sale.

In the District Court.

Home District } BY virtue of a writ
to wit. } of Attachment, issued out of the District Court of the Home District and to me directed, against the estate, real as well as personal, of Thomas Rigby, an absconding or concealed debtor, at the suit of John Heffernen, for the sum of twenty-five pounds: I have seized all the estate, real as well as personal, of the said Thomas Rigby, and unless the said Thomas Rigby return within the jurisdiction of the said Court, and put in bail to the action within three calendar months, or cause the said claim to be discharged, all the real and personal estate of the said Thomas Rigby, or so much thereof as may be necessary, will be held liable for the payment, benefit, and satisfaction of the said claim.

W. B. JARVIS,
Sheriff, H. D.

Sheriff's Office, Toronto,
24th September, 1844. sn-21
First published in Gazette Sept. 26, 1844

In the Queen's Bench.

Home District } BY virtue of a writ of
to wit. } Attachment, issued out of Her Majesty's Court of Queen's Bench, and to me directed, against the estate, real as well as personal, of William Surby, an absconding or concealed debtor, at the suit of Thomas Davity, for the sum of twenty-five pounds fifteen shillings: I have seized all the estate, real as well as personal, of the said William Surby, and unless the said Wm. Surby return within the jurisdiction of the said Court, and put in bail to the action, within three calendar months, or cause the said claim to be discharged, all the real and personal estate of the said Wm Surby, or so much thereof as may be necessary, will be held liable for the payment, benefit, and satisfaction of the said claim.

W. B. JARVIS,
Sheriff, H. D.

Sheriff's Office, Toronto,
2nd December, 1844. sn-31
First published in Gazette 5th Dec. 1844

In the Queen's Bench.

Home District } BY VIRTUE of two
to wit. } writs of Attachment, issued out of Her Majesty's Court of Queen's Bench, at Toronto, and to me directed, against the estate, real and personal, of David Taylor, an absconding or concealed debtor, at the respective suits of Joseph Beattie, for the sum of £200; and John Robertson, for the sum of £62; I have seized all the estate, real as well as personal, of the said David Taylor, and unless the said David Taylor return within the jurisdiction of the said Court, and put in bail to the said actions, respectively, within three calendar months, or cause the said claims to be discharged, all the real and personal estate of the said David Taylor, or so much thereof as may be necessary, will be held liable for the payment, benefit, and satisfaction of the said claims.

W. B. JARVIS,
Sheriff, H. D.

Sheriff's Office, Toronto,
2nd December, 1844. sn-31
First published in Gazette 5th Dec. 1844.

ATTACHMENT.

Niagara District } BY virtue of a writ
to wit. } of Attachment, issued out of the Niagara District Court, and to me directed, against the estate, as well real as personal, of Walter Maloney, an absconding or concealed debtor, at the suit of Edward Douglas, for the sum of sixteen pounds eleven shillings and ten-pence half-penny: I have seized and taken all the estate, as well real as personal, of the said Walter Maloney, and unless he the said Walter Maloney return within the jurisdiction of the said Niagara District Court, and put in bail to the action, within three calendar months, or cause the said claim to be discharged, all the real and personal estate of he said Walter Maloney, or as much thereof as may be necessary, will be held liable for the payment of the said claim.

WILLIAM KINGSMILL,
Sheriff N. D.

Sheriff's Office, Niagara,
November 28th, 1844. sn-31
First published in Gazette Dec'r. 5, 1844.

ATTACHMENT.

Gore District } BY virtue of a writ of
to wit. } Attachment, issued out of Her Majesty's Gore District Court, and to me directed, against the estate, real and personal, of Horace Carpenter, an absconding or concealed debtor, at the suit of James Hunter, for the sum of fifteen pounds two shillings and six pence: I have seized all the estate, real as well as personal, of the said Horace Carpenter, and unless the said Horace Carpenter return within the jurisdiction of the said Court, and put in bail to the action within three calendar months, or cause the said claim of the said James Hunter to be discharged, all his estate, real or personal, or so much thereof as may be necessary, will be held liable for the payment, benefit, or satisfaction of the claim of said plaintiff.

E. CARTWRIGHT THOMAS,
Sheriff, G. D.

Sheriff's Office, Hamilton,
28th October, 1844. sn-27
First published in Gazette Nov. 7, 1844.

SHERIFF'S SALE.

Talbot District } BY virtue of a writ of
to wit. } Fieri Facias, issued out of Her Majesty's Court of Queen's Bench, and to me directed, against the lands and tenements of Joseph VanNorman, at the suit of William Hollister; I have seized and taken in execution the following tract or parcel of land, being the south part of lot number seventeen, in front on Lake Erie, extending the whole breadth of said lot, from the Front Road to the said Lake, in the Township of Charlotteville, one hundred and twenty-four acres, more or less; which land I shall offer for sale, at the Court House, in the Town of Simcoe, on Saturday, the 22nd day of February, 1845, at 12 o'clock, noon.

H. V. A. RAPELJE,
Sheriff.

Sheriff's Office, Simcoe,
13th November, 1844. 1-32

N B.—Any person or persons having any claims on the above property, by mortgage or otherwise, are requested to make the same known to me, on or before the day of sale.

H. V. A. R.

In the Queen's Bench.

Western District } BY virtue of a writ
to wit. } of Attachment, issued out of Her Majesty's Court of Queen's Bench, and to me directed, against the estate, as well real as personal, of William Surby, an absconding or concealed debtor, at the suit of Thomas Davity, for the sum of twenty-seven pounds fifteen shillings: I have seized all the estate, as well real as personal, of the said William Surby, and unless the said William Surby return within the jurisdiction of the said Court of Queen's Bench, and put in bail to the action within three calendar months, or cause the said claim to be discharged, all the estate, real and personal, of the said William Surby, or so much thereof as may be necessary, will be held liable for the payment, benefit, and satisfaction of the said claim.

GEORGE WADE FOOTT,
Sheriff, W. D.

Sheriff's Office, Sandwich,
3rd December, 1844. sn-32
First published in Gazette Dec'r 12, 1844

NOTICE.

Western District } BY virtue of Warrants issued by
to wit. } the Clerk of the Peace, for the collection of Land Taxes due in the Townships of Romney, Dawn, Dover—East and West, Tilbury East, Tilbury West, Gosfield, Colchester, Sandwich, Mersea, Orford, Zone, Sombra, Raleigh, Howard, Chatham, Maldon, Rochester, and Harwich: I shall, on the second day of the sitting of the Court of Quarter Sessions, for the said District, in November next, at the Court House, at ten o'clock, A. M., expose to sale so much of each lot or parcel of land contained in such warrants, the taxes on which shall not previously have been paid, as shall, at two shillings and six pence per acre, amount to the said taxes and charges thereupon; and in case any of the lands shall then remain unsold, I shall sell all such on the second day of January Quarter Sessions of the Peace following, at ten o'clock, A. M., for what they will bring.

GEORGE WADE FOOTT,
Sheriff, W. D.

Sheriff's Office, Sandwich,
April 2nd, 1844. 1-32

DISSOLUTION OF PARTNERSHIP.

NOTICE is hereby given, that the Partnership between the Subscribers, in the Grocery and Dry Goods business, heretofore carried on under the style of "GOESSMAN & HENDERSON," is this day dissolved by mutual consent. JOHN G. GOESSMAN will continue to carry on the business at the Establishment of the late Firm, 70, Queen-street (late Lot-street). To him all accounts against the above Firm are to be presented, and all debts due to the Firm are to be paid.

ANDREW HENDERSON.
JOHN G. GOESSMAN.

Toronto, November 30, 1844. n-32

JUST PUBLISHED,
THE FIRST & SECOND VOLUME,
OF THE
Statutes of Upper Canada,
TO THE
TIME OF THE UNION,
(Complete in 2 Vols.)

CONTAINING the Public and Local and Private Acts, Revised and Published by Authority, under a Commission consisting of—

The Hon. the CHIEF JUSTICE,
The Hon. Mr. JUSTICE MACAULAY,
The Hon. WILLIAM H. DRAPER, and
JOHN H. CAMERON, Esquire.

FOR SALE at the "GAZETTE OFFICE," No. 5, Yonge-Street, Toronto.

Price Fifty Shillings, Cash, each.

ROBERT STANTON.

Gazette Office, Toronto,
July, 1844.

TORONTO:—Printed and published, under authority, by RICHARD WATSON, No. 5, Yonge-Street.

Upper Canada Gazette.

VOL. XIX. TORONTO, THURSDAY, DECEMBER 26, 1844. NO. 34.

By Authority.

In the District Court.

Eastern District } BY virtue of a writ
to wit. } of Attachment, issued out of the District Court for the said District, and to me directed, against the estate, real and personal, of Hiram C. Bruce, an absconding or concealed debtor, at the suit of Alvin Kezar, for the sum of thirty pounds: I have seized all the estate, real as well as personal, of the said Hiram C. Bruce, and unless the said Hiram C. Bruce returns within the jurisdiction of the said Court, and puts in bail to the action, within three calendar months, or cause the said claim to be discharged, all the real and personal estate of the said Hiram C. Bruce, or so much thereof as may be necessary, will be held liable for the payment and satisfaction of the said claim.

A. McMARTIN,
Sheriff, E. D.

Sheriff's Office, Cornwall,
16th October, 1844. sn-28
First published in Gazette Nov. 14, 1844.

Sheriff's Sale of Land.

Ottawa District } BY virtue of a writ
to wit. } of Fieri Facias, issued out of Her Majesty's Court of Queen's Bench, at Toronto, and to me directed, against the lands and tenements of Warren Claus, at the suit of Edward Clarke Campbell: I have seized and taken in execution lots numbers 14, 17, 19, 24, 25, and 26, in the fourth concession—lots numbers 20, 21, 22, and 23, in the fifth concession—and lot number 21, in the sixth concession of the Township of East Hawkesbury; and I shall sell all the right and interest of the said Warren Claus to the before-mentioned lands, at the Court House, in the Town of L'Orignal, on Thursday, the 27th day of February next, at twelve o'clock at noon.

CHS. P. TREADWELL,
Sheriff, O. D.

Sheriff's Office, L'Orignal,
26th November, 1844. i-31

In the Queen's Bench.

Colborne District } BY virtue of a writ
to wit. } of Attachment, issued out of Her Majesty's Court of Queen's Bench, and to me directed, against the estate, real and personal, of George Hamilton Grierson, an absconding or concealed debtor, at the suit of George Reynolds, and Mary Reynolds, his wife, for the sum of fifty pounds: I have seized and taken all the estate, real as well as personal, of the said George Hamilton Grierson, and unless the said George Hamilton Grierson return within the jurisdiction of the said Court, and put in bail to the action, or cause the said claim to be discharged within three calendar months, all the real and personal estate of the said George Hamilton Grierson, or so much thereof as may be necessary, will be held liable for the payment and satisfaction of the said claim.

W. S. CONGER,
Sheriff.

Sheriff's Office, Peterboro,
1st August, 1844. sn-27
First published in Gazette Nov. 7, 1844

SCHEDULE of Lands in the Bathurst District, having Taxes eight years in arrear, on 30th June, 1844.

BATHURST.

Lots and parts.	Acres.	Yrs in arrear.	Amount £	s.	D
Second Concession.					
east half	3	100	5	1	5	7½
Third Concession.					
east half	1	100	8	2	3	1½
Fourth Concession.					
east half	16	100	5	1	5	7½
Seventh Concession.					
east half	4	100	8	2	3	1½
Eighth Concession.					
east half	6	100	8	2	3	1½
Ninth Concession.					
east half	25	100	6	1	0	4½
Tenth Concession.					
east half	12	100	4	0	16	3
east half	16	100	4	0	16	3
east half	17	100	8	2	3	1½
west half	17	100	12	2	19	4½
west half	20	100	4	0	16	3
east half	22	100	10	2	11	3
Eleventh Concession.					
east half	6	100	12	2	19	4½
east half	10	100	8	2	3	1½
west half	11	100	12	2	19	4½
west half	15	100	8	2	3	1½
east half	16	100	8	2	3	1½
Twelfth Concession.					
west	25	82	8	1	15	4½

BECKWITH.

First Concession.						
west half	3	100	3	0	12	2½
west half	7	100	3	0	12	2½
west half	8	100	4	0	16	3
east half	14	100	4	0	16	3
Second Concession.						
east half	14	100	8	2	3	1½
Third Concession.						
south half	2	100	8	1	12	6
west half	24	100	4	0	16	3
Fourth Concession.						
west half	3	100	4	0	16	3
south half	10	100	10	2	11	3
east half	13	100	6	1	0	4½
Ninth Concession.						
east half	4	100	8	2	3	1½
north half	27	100	2	0	8	1½
Tenth Concession.						
west half	14	100	6	1	0	4½

DRUMMOND.

Second Concession.						
north half	5	200	5	4	6	3
east half	8	100	2	0	8	1½
Fifth Concession.						
west half	22	100	4	0	16	3
Seventh Concession.						
east half	23	100	10	2	11	3
Nmth Concession.						
east half	13	100	4	0	16	3
Eleventh Concession.						
west half	6	100	8	2	3	1½
broken half	18	100	8	2	3	1½
Twelfth Concession.						
east half	1	100	4	0	16	3
	2	160	8	3	9	0
east half	15	80	8	1	14	6

LANARK.

First Concession.						
west half	1	100	9	2	7	2½
east	16	65	10	1	6	2½
Fifth Concession.						
north half	9	200	12	5	18	9
Seventh Concession.						
east half	20	100	3	0	10	10

RAMSAY.

First Concession.						
east half	1	100	8	2	3	1½
Second Concession.						
west half	1	100	8	1	12	6
	27	92	6	1	1	3½
Fifth Concession.						
east half	5	100	8	1	12	6
Tenth Concession.						
	9	200	4	1	12	6
Eleventh Concession.						
east half	1	100	8	2	3	1½
Twelfth Concession.						
east	2	70	8	1	10	2½
west half	14	100	8	2	3	1½

THOS. M. RADENHURST,
Treasurer, Bathurst District.

Treasurer's Office, Perth,
20th November, 1844. t-32

CORONER'S SALE OF LANDS.

BY virtue of a writ of Fieri Facias, issued out of Her Majesty's Court of Queen's Bench, at Toronto, and to me directed, against the lands and tenements of William H. Fraser, David Muir, and Richard Duncan Fraser, at the suit of Adiel Sherwood, Esquire, Sheriff of the Johnstown District: I have seized and taken in execution lot number seventeen, in the second concession in the Township

of Edwardsburgh, as the property of the said William H. Fraser, containing two hundred acres; and lot number fourteen, in the fourth concession, in the said Township of Edwardsburgh, as the property of the said Richard Duncan Fraser; also a stone house and lot in the Village of Maitland, also a stone house and lot in the Town of Brockville, on Church-street; and also a town lot and stone buildings, in Brockville aforesaid, on Home-street, adjoining the property of Paul Glasford, Esquire, as the property of the said David Mair; which said lands and tenements will be exposed for sale at public auction, at the Court House, in the Town of Brockville, on Friday, the 21st day of February, 1845, at 12 o'clock, noon.

R. EDMUNDSON,
Coroner, District of Johnstown.

Coroner's Office, Brockville,
November 27th, 1844. i-30

ATTACHMENT.

Midland District } BY virtue of two
to wit. } Writs of Attachment, issued out of the Midland District Court, and to me directed, against the estate, as well real as personal, of John Ord, an absconding or concealed debtor: one at the suit of William Simpson, for the sum of nineteen pounds sixteen shillings and three pence; and one at the suit of Robert McCormick, for the sum of seventeen pounds fourteen shillings and ten pence: I have seized and taken all the estate, as well real as personal, of the said John Ord, and unless the said John Ord return within the jurisdiction of the said Court, and put in bail to the action within three calendar months, or cause the said claims to be discharged, all the real and personal estate of the said John Ord, or so much thereof as may be necessary, will be held liable for the payment of the said claims.

THOMAS A. CORBETT,
Sheriff, M. D.

Sheriff's Office, Kingston,
22nd November, 1844. sn-33
First published in Gazette Dec'r 19, 1844

Robert Hicks, et al, *vs.* Allen Vanalstine.

THE LANDS advertised for sale in this suit is again postponed to Friday, the 3rd day of January next, at the same place and hour.

O. M'MAHON,
Sheriff.

Sheriff's Office, Picton,
30th November 1844. n-33

Sheriff's Sale of Lands.

Colborne District } WILL be sold at
to wit. } public auction, on Wednesday, the second day of April next, at the Court House, in the Town of Peterboro,' at the hour of 12 o'clock, noon, the undermentioned lands and tenements, taken in execution in the following suits, viz:—

In the Queen's Bench.

John M. Carrall *vs.* Adam Shauldis, the elder, Samuel Shauldis, William Shauldis, and George Shauldis:

North half of lot number 23, in the fourth concession of the Township of Emily.

In the District Court.

Edward Morton *vs.* John Brown, Henry Edmisan, and Thomas Calvert:

North half of lot number 4, in the second concession of the Township of Smith—and part of the south half of lot number 6, Brown's Block, west of George-street, Town of Peterboro'

In the District Court.

Edward Morton *vs.* William R. Collins and John Yates:

Park lot number 11, and being part of lot number 14, in the thirteenth concession of the Township of Monaghan; also part of lot number 7, west of George street and north of Charlotte street, 32 feet front by about 55 feet deep; and also lot number 1, west of George-street and south of Charlotte-street, in the Town of Peterboro.'

W. S. CONGER,
Sheriff, C. D.

Sheriff's Office, Peterboro,'
26th November. 1844 i-31

Sheriff's Sale.

Newcastle District } ON Saturday, the
to wit. } twenty-sixth day of April next, will be sold at my Office in Cobourg, at 12 o'clock, noon, the undermentioned lands, with the tenements thereon, seized by virtue of several executions, in the following suits, viz:

Peter McGill, William Price, Nathaniel Gould, and James Dowie,—Plaintiffs,
vs.
Robert Weller,—Defendant:

East half of lot number five, in the second concession of the Township of Murray; and part of the south-east corner of lot number one, in second concession of Cramahe, about two acres.

John McClure, the younger, surviving partner of John McClure,—Plaintiff,
vs.
James Saxon and James Ranken McKnight,—Defendants:

North-east half of lot number twenty-one in the sixth concession of the Township of Elden, one hundred acres; and lot number one, in the second concession of the Township of Fenelon, two hundred acres.

John Lester,—Plaintiff,
vs.
William Richill,—Defendant:

East half of lot number ten, in first concession of Cartwright.

Charles Geddes,—Plaintiff,
vs.
George B. Spencer,—Defendant.

Joseph McKay,—Plaintiff,
vs.
George B. Spencer,—Defendant:

Lot number sixteen, concession A, of the Township of Hamilton.

H. RUTTAN,
Sheriff.

Sheriff's Office, Cobourg,
21st December, 1844. i-34

In the Queen's Bench.

Newcastle District } BY virtue of a
to wit. } writ of Attachment, issued out of Her Majesty's Court of Queen's Bench, and to me directed, against the estate, real and personal, of James Chs. Baker, an absconding or concealed debtor, at the respective suits of John Vance Boswell, William Graveley, and Wm. Van Ingain, for the sum of two hundred and eighteen pounds, thirteen shillings and two-pence: I have seized all the estate, real as well as personal, of the said James Chs. Baker, and unless the said Js. C. Baker return within the jurisdiction of the said Court, and put in bail to the said actions, respectively, within three calendar months, or cause the said claims to be discharged, all the real and personal estate of the said James C. Baker, or so much thereof as may be necessary, will be held liable for the payment, benefit, and satisfaction of the said claims.

H. RUTTAN,
Sheriff.

Sheriff's Office, Cobourg,
October 11th, 1844. 24-sn
First published in Gazette Oct. 17, 1844.

Sale of Lands for Taxes.

ON WEDNESDAY, the 8th day of January, 1845, at the Court House, in the City of Toronto, will be sold, for arrears of Taxes, so much of the several lots or portions of lots of land in the Townships of Albion, Brock, Caledon, Chinguacousy, Collingwood, Etobicoke, Georgina, East Gwillimbury, North Gwillimbury, King, Mara, Pickering, Reach, Scarborough, St. Vincent, Scott, Thorah, Uxbridge, Vaughan, and Whitchurch, as have been returned by the Treasurer of the Home District as being in arrears for assessments, and which, at the price of two shillings and six pence per acre, will pay the amounts respectively due thereon; and notice is also given, that all those lots which remained unsold at the postponed sales in July and November last, will be again offered, in the manner provided by the statute.

W. B. JARVIS,
Sheriff.

Sheriff's Office, Toronto,
1st December, 1844. c-32
The several newspapers in the Home District, and the *Canada Gazette*, to copy the above, until day of sale.

In the District Court.

Home District } BY virtue of a writ
to wit. } of Attachment, issued out of the District Court of the Home District and to me directed, against the estate, real as well as personal, of Thomas Rigby, an absconding or concealed debtor, at the suit of John Heffernen, for the sum of twenty-five pounds: I have seized all the estate, real as well as personal, of the said Thomas Rigby, and unless the said Thomas Rigby return within the jurisdiction of the said Court, and put in bail to the action within three calendar months, or cause the said claim to be discharged, all the real and personal estate of the said Thomas Rigby, or so much thereof as may be necessary, will be held liable for the payment, benefit, and satisfaction of the said claim.

W. B. JARVIS,
Sheriff, H. D.

Sheriff's Office, Toronto,
24th September, 1844. sn-21
First published in Gazette Sept. 26, 1844

In the Queen's Bench.

Home District } BY virtue of a writ of
to wit. } Attachment, issued out of Her Majesty's Court of Queen's Bench, and to me directed, against the estate, real as well as personal, of William Surby, an absconding or concealed debtor, at the suit of Thomas Davity, for the sum of twenty-five pounds fifteen shillings: I have seized all the estate, real as well as personal, of the said William Surby, and unless the said Wm. Surby return within the jurisdiction of the said Court, and put in bail to the action, within three calendar months, or cause the said claim to be discharged, all the real and personal estate of the said Wm Surby, or so much thereof as may be necessary, will be held liable for the payment, benefit, and satisfaction of the said claim.

W. B. JARVIS,
Sheriff, H. D.

Sheriff's Office, Toronto,
2nd December, 1844. sn-31
First published in Gazette 5th Dec. 1844.

In the Queen's Bench.

Home District } BY VIRTUE of two
to wit. } Writs of Attachment, issued out of Her Majesty's Court of Queen's Bench, at Toronto, and to me directed, against the estate, real and personal, of David Taylor, an absconding or concealed debtor, at the respective suits of Joseph Beattie, for the sum of £200; and John Robertson, for the sum of £62: I have seized all the estate, real as well as personal, of the said David Taylor, and unless the said David Taylor return within the jurisdiction of the said Court, and put in bail to the said actions, respectively, within three calendar months, or cause the said claims to be discharged, all the real and personal estate of the said David Taylor, or so much thereof as may be necessary, will be held liable for the payment, benefit, and satisfaction of the said claims.

W. B. JARVIS,
Sheriff, H. D.

Sheriff's Office, Toronto,
2nd December, 1844. sn-31
First published in Gazette 5th Dec. 1844.

ATTACHMENT.

Niagara District } BY virtue of a writ
to wit. } of Attachment, issued out of the Niagara District Court, and to me directed, against the estate, as well real as personal, of Walter Maloney, an absconding or concealed debtor, at the suit of Edward Douglas, for the sum of sixteen pounds eleven shillings and ten-pence half-penny: I have seized and taken all the estate, as well real as personal, of the said Walter Maloney, and unless he the said Walter Maloney return within the jurisdiction of the said Niagara District Court, and put in bail to the action, within three calendar months, or cause the said claim to be discharged, all the real and personal estate of the said Walter Maloney, or as much thereof as may be necessary, will be held liable for the payment of the said claim.

WILLIAM KINGSMILL,
Sheriff N. D.

Sheriff's Office, Niagara,
November 28th, 1844. sn-31
First published in Gazette Dec'r. 5, 1844.

SHERIFF'S SALE.

Brock District } BY virtue of two
to wit. } writs of Fieri Facias, issued out of Her Majesty's Court of Queen's Bench, and to me directed, against the lands and tenements of Edward Stonehouse, an absconding or concealed debtor, at the several suits of Henry Finkle, et al, and Charles Slingo: I have seized and taken 95 acres on the west part of lot number 16, and the north-west 50 acres of lot No. 17, in the 11th concession of the Township of Zorra; which property I shall offer for sale, at the Court House, in the Town of Woodstock, on Monday, the 3rd day of March next ensuing, at twelve o'clock, noon.

JAMES CARRALL,
Sheriff, Brock District.

Sheriff's Office, Woodstock,
3rd December, 1844. i-34

SHERIFF'S SALE.

Brock District } BY virtue of a writ
to wit. } of Testatem Fieri Facias, issued out of Her Majesty's Court of Queen's Bench, and to me directed, against the lands and tenements of Amos Merigold, at the suit of John S. Baldwin; I have seized and taken in execution, as belonging to the said Amos Merigold, the west half of lot number seven, and three-fourths of lot number eight, in the 14th concession of the Township of Burford, in the District aforesaid, both which I will offer for sale at the Court House, in the Town of Woodstock, on Saturday, the 8th day of February next, at the hour of twelve o'clock, noon.

JAMES CARRALL,
Sheriff, B. D.

Sheriff's Office, Woodstock,
8th November, 1844. 34-i

ATTACHMENT.

Gore District } BY virtue of a writ of
to wit. } Attachment, issued out of Her Majesty's Gore District Court, and to me directed, against the estate, real and personal, of Horace Carpenter, an absconding or concealed debtor, at the suit of James Hunter, for the sum of fifteen pounds two shillings and six pence: I have seized all the estate, real as well as personal, of the said Horace Carpenter, and unless the said Horace Carpenter return within the jurisdiction of the said Court, and put in bail to the action within three calendar months, or cause the said claim of the said James Hunter to be discharged, all his estate, real or personal, or so much thereof as may be necessary, will be held liable for the payment, benefit, or satisfaction of the claim of said plaintiff.

E. CARTWRIGHT THOMAS,
Sheriff, G. D.

Sheriff's Office, Hamilton,
28th October, 1844. sn-27
First published in Gazette Nov. 7, 1844.

SHERIFF'S SALE.

Talbot District } BY virtue of a writ of
to wit. } Fieri Facias, issued out of Her Majesty's Court of Queen's Bench, and to me directed, against the lands and tenements of Joseph VanNorman, at the suit of William Hollister; I have seized and taken in execution the following tract or parcel of land, being the south part of lot number seventeen, in front on Lake Erie, extending the whole breadth of said lot, from the Front Road to the said Lake, in the Township of Charlotteville, one hundred and twenty-four acres, more or less; which land I shall offer for sale, at the Court House, in the Town of Simcoe, on Saturday, the 22nd day of February, 1845, at 12 o'clock, noon.

H. V. A. RAPELJE,
Sheriff.

Sheriff's Office, Simcoe,
13th November, 1844. i-32

N. B.—Any person or persons having any claims on the above property, by mortgage or otherwise, are requested to make the same known to me, on or before the day of sale.

H. V. A. R.

In the Queen's Bench.

Western District } BY virtue of a writ
to wit. } of Attachment, issued out of Her Majesty's Court of Queen's Bench, and to me directed, against the estate, as well real as personal, of William Surby, an absconding or concealed debtor, at the suit of Thomas Davity, for the sum of twenty-seven pounds fifteen shillings: I have seized all the estate, as well real as personal, of the said William Surby, and unless the said William Surby return within the jurisdiction of the said Court of Queen's Bench, and put in bail to the action within three calendar months, or cause the said claim to be discharged, all the estate, real and personal, of the said William Surby, or so much thereof as may be necessary, will be held liable for the payment, benefit, and satisfaction of the said claim.

GEORGE WADE FOOTT,
Sheriff, W. D.

Sheriff's Office, Sandwich,
3rd December, 1844. sn-32
First published in Gazette Dec'r 12, 1844

NOTICE.

Western District } BY virtue of Warrants issued by
to wit. } the Clerk of the Peace, for the collection of Land Taxes due in the Townships of Romney, Dawn, Dover—East and West, Tilbury East, Tilbury West, Gosfield, Colchester, Sandwich, Mersea, Orford, Zone, Sombra, Raleigh, Howard, Chatham, Malden, Rochester, and Harwich: I shall, on the second day of the sitting of the Court of Quarter Sessions, for the said District, in November next, at the Court House, at ten o'clock, A. M., expose to sale so much of each lot or parcel of land contained in such warrants, the taxes on which shall not previously have been paid, as shall, at two shillings and six pence per acre, amount to the said taxes and charges thereupon; and in case any of the lands shall then remain unsold, I shall sell all such on the second day of January Quarter Sessions of the Peace following, at ten o'clock, A. M., for what they will bring.

GEORGE WADE FOOTT,
Sheriff, W. D.

Sheriff's Office, Sandwich,
April 2nd, 1844. t-32

DISSOLUTION OF PARTNERSHIP.

NOTICE is hereby given, that the Partnership between the Subscribers, in the Grocery and Dry Goods business, heretofore carried on under the style of "GOESSMAN & HENDERSON," is this day dissolved by mutual consent. JOHN G. GOESSMAN will continue to carry on the business at the Establishment of the late Firm, 70, Queen-street (late Lot-street). To him all accounts against the above Firm are to be presented, and all debts due to the Firm are to be paid.

ANDREW HENDERSON.
JOHN G. GOESSMAN.

Toronto, November 30, 1844. n-32

JUST PUBLISHED,
THE FIRST & SECOND VOLUME,
OF THE
Statutes of Upper Canada,
FOR SALE at the "GAZETTE OFFICE," No. 5, Yonge-Street, Toronto.
Price Fifty Shillings, Cash, each.
ROBERT STANTON.
Gazette Office, Toronto,
July, 1844

TORONTO:—Printed and published, under authority, by RICHARD WATSON, No. 5, Yonge-Street.


1845

Upper Canada Gazette.

VOL. XIX. TORONTO, THURSDAY, JANUARY 2, 1845. NO. 35.

By Authority.

In the District Court.

Eastern District } BY virtue of a writ
to wit. } of Attachment, issued out of the District Court for the said District, and to me directed, against the estate, real and personal, of Hiram C. Bruce, an absconding or concealed debtor, at the suit of Alvin Kezar, for the sum of thirty pounds: I have seized all the estate, real as well as personal, of the said Hiram C. Bruce, and unless the said Hiram C. Bruce returns within the jurisdiction of the said Court, and puts in bail to the action, within three calendar months, or cause the said claim to be discharged, all the real and personal estate of the said Hiram C. Bruce, or so much thereof as may be necessary, will be held liable for the payment and satisfaction of the said claim.

A. McMARTIN,
Sheriff, E. D.

Sheriff's Office, Cornwall,
16th October, 1844. sn-28

First published in Gazette Nov. 14, 1844.

Sheriff's Sale of Land.

Ottawa District } BY virtue of a writ
to wit. } of Fieri Facias, issued out of Her Majesty's Court of Queen's Bench, at Toronto, and to me directed, against the lands and tenements of Warren Claus, at the suit of Edward Clarke Campbell: I have seized and taken in execution lots numbers 14, 17, 19, 24, 25, and 26, in the fourth concession—lots numbers 20, 21, 22, and 23, in the fifth concession—and lot number 21, in the sixth concession of the Township of East Hawkesbury; and I shall sell all the right and interest of the said Warren Claus to the before-mentioned lands, at the Court House, in the Town of L'Orignal, on Thursday, the 27th day of February next, at twelve o'clock at noon.

CHS. P. TREADWELL,
Sheriff, O. D.

Sheriff's Office, L'Orignal,
26th November, 1844. i-31

Sheriff's Sale.

Dalhousie District } BY virtue of a
to wit. } writ of Fieri Facias, issued out of Her Majesty's Court of Queen's Bench, at Toronto, and to me directed, against the lands and tenements of Paul Glassford, at the suit of George Patterson, I have seized and taken in execution as the property of the said Paul Glassford, the north west corner of lot No. 24, in the first concession of the township of Gloucester, from the Ottawa; which portion of said lot, I shall expose for sale at the Court House in Bytown, on Monday, the 24th day of March next, at the hour of 12 o'clock, noon.

EDWARD MALLOCH,
Sheriff, Dalhousie District.

Sheriff's Office, Bytown,
23rd December, 1844. 35-i

SCHEDULE of Lands in the Bathurst District, having Taxes eight years in arrear, on 30th June, 1844.

BATHURST.

Second Concession.

Lots and parts.	Acres.	Yrs in arrear.	Amount £	s.	d.
east half	3	100	5	1	5	7½
Third Concession.						
east half	1	100	8	2	3	1½
Fourth Concession.						
east half	16	100	5	1	5	7½
Seventh Concession.						
east half	4	100	8	2	3	1½
Eighth Concession.						
east half	6	100	8	2	3	1½
Ninth Concession.						
east half	25	100	6	1	0	4½
Tenth Concession.						
east half	12	100	4	0	16	3
east half	16	100	4	0	16	3
east half	17	100	8	2	3	1½
west half	17	100	12	2	19	4½
west half	20	100	4	0	16	3
east half	22	100	10	2	11	3
Eleventh Concession.						
east half	6	100	12	2	19	4½
east half	10	100	8	2	3	1½
west half	11	100	12	2	19	4½
west half	15	100	8	2	3	1½
east half	16	100	8	2	3	1½
Twelfth Concession.						
west	25	82	8	1	15	4½

BECKWITH.

First Concession.

west half	3	100	3	0	12	2¼
west half	7	100	3	0	12	2¼
west half	8	100	4	0	16	3
east half	14	100	4	0	16	3
Second Concession.						
east half	14	100	8	2	3	1½
Third Concession.						
south half	2	100	8	1	12	6
west half	24	100	4	0	16	3
Fourth Concession.						
west half	3	100	4	0	16	3
south half	10	100	10	2	11	3
east half	13	100	6	1	0	4½
Ninth Concession.						
east half	4	100	8	2	3	1½
north half	27	100	2	0	8	1½
Tenth Concession.						
west half	14	100	6	1	0	4½

DRUMMOND.

Second Concession.

Lot and parts.	Acres.	Years.	Amount £	s.	d.
north half	5	200	5	4	6	3
east half	8	100	2	0	8	1½
Fifth Concession.						
west half	22	100	4	0	16	3
Seventh Concession.						
east half	23	100	10	2	11	3
Ninth Concession.						
east half	13	100	4	0	16	3
Eleventh Concession.						
west half	6	100	8	2	3	1½
broken half	18	100	8	2	3	1½
Twelfth Concession.						
east half	1	100	4	0	16	3
	2	160	8	3	9	0
east half	15	80	8	1	14	6

LANARK.

First Concession.

west half	1	100	9	2	7	2¼
east	16	65	10	1	6	2¼
Fifth Concession.						
north half	9	200	12	5	18	9
Seventh Concession.						
east half	20	100	3	0	10	10

RAMSAY.

First Concession.

east half	1	100	8	2	3	1½
Second Concession.						
west half	1	100	8	1	12	6
	27	92	6	1	1	3½
Fifth Concession.						
east half	5	100	8	1	12	6
Tenth Concession.						
	9	200	4	1	12	6
Eleventh Concession.						
east half	1	100	8	2	3	1½
Twelfth Concession.						
east	2	70	8	1	10	2¼
west half	14	100	8	2	3	1½

THOS. M. RADENHURST,
Treasurer, Bathurst District.

Treasurer's Office, Perth,
20th November, 1844. t-32

CORONER'S SALE OF LANDS.

BY virtue of a writ of Fieri Facias, issued out of Her Majesty's Court of Queen's Bench, at Toronto, and to me directed, against the lands and tenements of William H. Fraser, David Mair, and Richard Duncan Fraser, at the suit of Adiel Sherwood, Esquire, Sheriff of the Johnstown District: I have seized and taken in execution lot number seventeen, in the second concession in the Township of Edwardsburgh, as the property of the said William H. Fraser, containing two hundred acres; and lot number fourteen, in the fourth concession, in the said Township of Edwardsburgh, as the property of

the said Richard Duncan Fraser; also a stone house and lot in the Village of Maitland, also a stone house and lot in the Town of Brockville, on Church-street; and also a town lot and stone buildings, in Brockville aforesaid, on Home-street, adjoining the property of Paul Glassford, Esquire, as the property of the said David Mair; which said lands and tenements will be exposed for sale at public auction, at the Court House, in the Town of Brockville, on Friday, the 21st day of February, 1845, at 12 o'clock, noon.

R. EDMUNDSON,
Coroner, District of Johnstown.

Coroner's Office, Brockville,
November 27th, 1844. i-30

ATTACHMENT.

Midland District } BY virtue of two
to wit. } Writs of Attachment, issued out of the Midland District Court, and to me directed, against the estate, as well real as personal, of John Ord, an absconding or concealed debtor: one at the suit of William Simpson, for the sum of nineteen pounds sixteen shillings and three pence; and one at the suit of Robert McCormick, for the sum of seventeen pounds fourteen shillings and ten pence: I have seized and taken all the estate, as well real as personal, of the said John Ord, and unless the said John Ord return within the jurisdiction of the said Court, and put in bail to the action within three calendar months, or cause the said claims to be discharged, all the real and personal estate of the said John Ord, or so much thereof as may be necessary, will be held liable for the payment of the said claims.

THOMAS A. CORBETT,
Sheriff, M. D.

Sheriff's Office, Kingston,
22nd November, 1844. sn-33
First published in Gazette Dec'r 19, 1844

Robert Hicks, et al, *vs.* Allen Vanalstine.

THE LANDS advertised for sale in this suit is again postponed to Friday, the 3rd day of January next, at the same place and hour.

O. M'MAHON,
Sheriff.

Sheriff's Office, Picton,
30th November 1844. n-33

Sheriff's Sale of Lands.

Colborne District } WILL be sold at
to wit. } public auction, on Wednesday, the second day of April next, at the Court House, in the Town of Peterboro,' at the hour of 12 o'clock, noon, the undermentioned lands and tenements, taken in execution in the following suits, viz:—

In the Queen's Bench.

John M. Carrall *vs.* Adam Shauldis, the elder, Samuel Shauldis, William Shauldis, and George Shauldis:

North half of lot number 23, in the fourth concession of the Township of Emily.

In the District Court.

Edward Morton *vs.* John Brown, Henry Edmison, and Thomas Calvert:

North half of lot number 4, in the second concession of the Township of Smith—and part of the south half of lot number 6, Brown's Block, west of George-street, Town of Peterboro.'

In the District Court.

Edward Morton *vs.* William R. Collins and John Yates:

Park lot number 11, and being part of lot number 14, in the thirteenth concession of the Township of Monaghan; also part of lot number 7, west of George-street and south of Charlotte-street, 32 feet front by about 55 feet deep; and also lot number 1, west of George-street and south of Charlotte-street, in the Town of Peterboro.'

W. S. CONGER,
Sheriff, C. D.

Sheriff's Office, Peterboro,'
26th November. 1844 i-31

In the Queen's Bench.

Colborne District } BY virtue of a writ
to wit. } of Attachment, issued out of Her Majesty's Court of Queen's Bench, and to me directed, against the estate, real and personal, of George Hamilton Grierson, an absconding or concealed debtor, at the suit of George Reynolds, and Mary Reynolds, his wife, for the sum of fifty pounds: I have seized and taken all the estate, real as well as personal, of the said George Hamilton Grierson, and unless the said George Hamilton Grierson return within the jurisdiction of the said Court, and put in bail to the action, or cause the said claim to be discharged within three calendar months, all the real and personal estate of the said George Hamilton Grierson, or so much thereof as may be necessary, will be held liable for the payment and satisfaction of the said claim.

W. S. CONGER,
Sheriff.

Sheriff's Office, Peterboro,
1st August, 1844. sn-27
First published in Gazette Nov. 7, 1844

NOTICE.

Victoria District, } BY virtue of warrants issued by
to wit. } the Clerk of the Peace, for the collection of Land Taxes due in the Townships of Elzevir, Madoc, Marmora, Hungerford, Huntingdon, Rawdon, Sidney, Thurlow, and Tyendinaga:—I shall, on the second day of the sitting of the Court of Quarter Sessions for the said District, in July next, at the Court House, at ten o'clock, a. m., expose to sale so much of each lot or parcel of land contained in such warrants, the taxes on which shall not previously have been paid, as shall, at *two shillings and six pence per acre*, amount to the said taxes and charges thereupon; and in case any of the lands shall then remain unsold, I shall sell all such on the second day of November Quarter Sessions of the Peace following, at ten o'clock a. m. for what they will bring.

J. W. DUNBAR MOODIE,
Sheriff, V. D.

Sheriff's Office, Belleville,
26th December, 1844. 35-i

In the Queen's Bench.

Newcastle District } BY virtue of a
to wit. } writ of Attachment, issued out of Her Majesty's Court of Queen's Bench, and to me directed, against the estate, real and personal, of James Chs. Baker, an absconding or concealed debtor, at the respective suits of John Vance Boswell, William Graveley, and Wm. Van Ingain, for the sum of two hundred and eighteen pounds, thirteen shillings and two-pence: I have seized all the estate, real as well as personal, of the said James Chs. Baker, and unless the said Js. C. Baker return within the jurisdiction of the said Court, and put in bail to the said actions, respectively, within three calendar months, or cause the said claims to be discharged, all the real and personal estate of the said James C. Baker, or so much thereof as may be necessary, will be held liable for the payment, benefit, and satisfaction of the said claims.

H. RUTTAN,
Sheriff.

Sheriff's Office, Cobourg,
October 11th, 1844. 24-sn
First published in Gazette Oct. 17, 1844

Sheriff's Sale.

Newcastle District } ON Saturday, the
to wit. } twenty-sixth day of April next, will be sold at my Office in Cobourg, at 12 o'clock, noon, the undermentioned lands, with the tenements thereon, seized by virtue of several executions, in the following suits, viz:

Peter McGill, William Price, Nathaniel Gould, and James Dowie,—Plaintiffs,

vs.

Robert Weller,—Defendant:

East half of lot number five, in the second concession of the Township of Murray; and part of the south-east corner of lot number one, in second concession of Cramahe, about two acres.

John McClure, the younger, surviving partner of John McClure,—Plaintiff,

vs.

James Saxon and James Rankin McKnight,—Defendants:

North-east half of lot number twenty-one, in the sixth concession of the Township of Eldon, one hundred acres; and lot number one, in the second concession of the Township of Fenelon, two hundred acres.

John Lester,—Plaintiff,

vs.

William Richill,—Defendant:

East half of lot number ten, in first concession of Cartwright.

Charles Geddes,—Plaintiff,

vs.

George B. Spencer,—Defendant.

Joseph McKay,—Plaintiff,

vs.

George B. Spencer,—Defendant:

Lot number sixteen, concession A, of the Township of Hamilton.

H. RUTTAN,
Sheriff.

Sheriff's Office, Cobourg,
21st Dedember, 1844. i-34

Sale of Lands for Taxes.

ON WEDNESDAY, the 8th day of January, 1845, at the Court House, in the City of Toronto, will be sold, for arrears of Taxes, so much of the several lots or portions of lots of land in the Townships of Albion, Brock, Caledon, Chinguacousy, Collingwood, Etobicoke, Georgina, East Gwillimbury, North Gwillimbury, King, Markham, Pickering, Reach, Scarborough, St. Vincent, Scott, Thorah, Uxbridge, Vaughan, and Whitchurch, as have been returned by the Treasurer of the Home District as being in arrears for assessments, and which, at the price of two shillings and six pence per acre, will pay the amounts respectively due thereon; and notice is also given, that all those lots which remained unsold at the postponed

sales in July and November last, will be again offered, in the manner provided by the statute.

W. B. JARVIS,
Sheriff.

Sheriff's Office, Toronto,
1st December, 1844. c 32
The several newspapers in the Home District, and the *Canada Gazette*, to copy the above, until day of sale.

In the Queen's Bench.

Home District } BY virtue of a writ of
to wit. } Attachment, issued out of Her Majesty's Court of Queen's Bench, and to me directed, against the estate, real as well as personal, of William Surby, an absconding or concealed debtor, at the suit of Thomas Davity, for the sum of twenty-five pounds fifteen shillings: I have seized all the estate, real as well as personal, of the said William Surby, and unless the said Wm. Surby return within the jurisdiction of the said Court, and put in bail to the action, within three calendar months, or cause the said claim to be discharged, all the real and personal estate of the said Wm Surby, or so much thereof as may be necessary, will be held liable for the payment, benefit, and satisfaction of the said claim.

W. B. JARVIS,
Sheriff, H. D.

Sheriff's Office, Toronto,
2nd December, 1844. sn-31
First published in Gazette 5th Dec. 1844

In the Queen's Bench.

Home District } BY VIRTUE of two
to wit. } Writs of Attachment, issued out of Her Majesty's Court of Queen's Bench, at Toronto, and to me directed, against the estate, real and personal, of David Taylor, an absconding or concealed debtor, at the respective suits of Joseph Beattie, for the sum of £200; and John Robertson, for the sum of £62: I have seized all the estate, real as well as personal, of the said David Taylor, and unless the said David Taylor return within the jurisdiction of the said Court, and put in bail to the said actions, respectively, within three calendar months, or cause the said claims to be discharged, all the real and personal estate of the said David Taylor, or so much thereof as may be necessary, will be held liable for the payment, benefit, and satisfaction of the said claims.

W. B. JARVIS,
Sheriff, H. D.

Sheriff's Office, Toronto,
2nd December, 1844. sn-31
First published in Gazette 5th Dec. 1844.

SHERIFF'S SALE.

Brock District } BY virtue of a writ
to wit. } of Testatem Fieri Facias, issued out of Her Majesty's Court of Queen's Bench, and to me directed, against the lands and tenement of Amos Merigold, at the suit of John S. Baldwin: I have seized and taken in execution, as belonging to the said Amos Merigold, the west half of lot number seven, and three-fourths of lot number eight, in the 14th concession of the Township of Burford, in the District aforesaid, both which I will offer for sale at the Court House, in the Town of Woodstock, on Saturday, the 8th day of February next, at the hour of twelve o'clock, noon.

JAMES CARRALL,
Sheriff, B. D.

Sheriff's Office, Woodstock,
8th November, 1844. 34-i

In the District Court.

Home District } BY virtue of a writ
to wit. } of Attachment, issued out of the District Court of the Home District and to me directed, against the estate, real as well as personal, of Thomas Rigby, an absconding or concealed debtor, at the suit of John Hefferman, for the sum of twenty-five pounds: I have seized all the estate, real as well as personal, of the said Thomas Rigby, and unless the said Thomas Rigby return within the jurisdiction of the said Court, and put in bail to the action within three calendar months, or cause the said claim to be discharged, all the real and personal estate of the said Thomas Rigby, or so much thereof as may be necessary, will be held liable for the payment, benefit, and satisfaction of the said claim.

W. B. JARVIS,
Sheriff, H. D.

Sheriff's Office, Toronto,
24th September, 1844. sn-21
First published in Gazette Sept. 26, 1844

ATTACHMENT.

Gore District } BY virtue of a writ of
to wit. } Attachment, issued out of Her Majesty's Gore District Court, and to me directed, against the estate, real and personal, of Horace Carpenter, an absconding or concealed debtor, at the suit of James Hunter, for the sum of fifteen pounds two shillings and six pence: I have seized all the estate, real as well as personal, of the said Horace Carpenter, and unless the said Horace Carpenter return within the jurisdiction of the said Court, and put in bail to the action within three calendar months, or cause the said claim of the said James Hunter to be discharged, all his estate, real or personal, or so much thereof as may be necessary, will be held liable for the payment, benefit, or satisfaction of the claim of said plaintiff.

E. CARTWRIGHT THOMAS,
Sheriff, G. D.

Sheriff's Office, Hamilton,
28th October, 1844. sn-27
First published in Gazette Nov. 7, 1844.

Sheriff' Sale.

Gore District, } ON Wednesday, the
to wit. } 26th day of Feb'y, 1845, at 12 o'clock, noon, will be sold by public auction, at the Court House, Hamilton, the under-mentioned lands and tenements, seized in the following suits, viz:—

In the Queen's Bench.

John McLure, Plaintiff,

vs.

James Saxon and Jas. Rankin McKnight, Defendants.

Lots Nos. 1, 2 and 3, being part of Kerr's Block, in the township of Brantford, and containing 90 acres, more or less—60 acres cleared.

In the Queen's Bench.

John Young, the younger, Plaintiff.

vs.

Andrew McIlroy, Defendant.

Lot No. 11, north-west corner of Hughson and Stinson-streets, Thomas Stinson's survey, Town of Hamilton.

E. CARTWRIGHT THOMAS,
Sheriff, G. D.

Sheriff's Office, Hamilton,
19th November, 1844. 35-i

NOTICE OF ATTACHMENT.

In the Court of Queen's Bench.

Niagara District, } NOTICE is here-
to wit. } by given, that by virtue of two warrants of attachment, issued out of the Court of Queen's Bench, and to me directed, against the estate of William Surby, an absconding or concealed debtor, at the suits of Thomas Dority, and Richard Hescott, for the respective sums of twenty-seven pounds fifteen shillings, and forty-six pounds: I have seized all the estate, real and personal, of the said Wm. Surby, and unless the said William Surby return within the jurisdiction of the said Court, and put in bail to the actions, and cause the claims of the said Thos. Dority and Richard Hescott, respectively, to be discharged, within three calendar months, all the estate, real and personal, of the said William Surby, or as much thereof as may be necessary, will be held liable for the payment, benefit, and satisfaction, of the said claims.

WM. KINGSMILL,
Sheriff, N. D.

Sheriff's Office, Niagara,
27th December, 1844. 35 sn
First published in Gazette 2nd Jan. 1845.

ATTACHMENT.

Niagara District } BY virtue of a writ
to wit. } of Attachment, issued out of the Niagara District Court, and to me directed, against the estate, as well real as personal, of Walter Maloney, an absconding or concealed debtor, at the suit of Edward Douglas, for the sum of sixteen pounds eleven shillings and tenpence half-penny: I have seized and taken all the estate, as well real as personal, of the said Walter Maloney, and unless he the said Walter Maloney return within the jurisdiction of the said Niagara District Court, and put in bail to the action, within three calendar months, or cause the said claim to be discharged all the real and personal estate of he said Walter Maloney, or as much thereof as may be necessary, will be held liable for the payment of the said claim.

WILLIAM KINGSMILL,
Sheriff N. D.

Sheriff's Office, Niagara,
November 28th, 1844. sn-31
First published in Gazette Dec'r. 5, 1844.

SHERIFF'S SALE.

Talbot District } BY virtue of a writ of
to wit. } Fieri Facias, issued out of Her Majesty's Court of Queen's Bench, and to me directed, against the lands and tenements of Joseph VanNorman, at the suit of William Hollister: I have seized and taken in execution the following tract or parcel of land, being the south part of lot number seventeen, in front on Lake Erie, extending the whole breadth of said lot, from the Front Road to the said Lake, in the Township of Charlotteville, one hundred and twenty-four acres, more or less; which land I shall offer for sale, at the Court House, in the Town of Simcoe, on Saturday, the 22nd day of February, 1845, at 12 o'clock, noon.

H. V. A. RAPELJE,
Sheriff.

Sheriff's Office, Simcoe,
13th November, 1844. i-32
N B.—Any person or persons having any claims on the above property, by mortgage or otherwise, are requested to make the same known to me, on or before the day of sale.

H. V. A. R.

Sheriff's Sales.

Brock District, } BY virtue of a writ
to wit. } of Fieri Facias, issued out of Her Majesty's Court of Queen's Bench, and to me directed, against the lands and tenements of Horatio Fowler and Adam Yeigh, at the suit of the Commercial Bank of the Midland District; I have seized and taken in execution as belonging to the said Adam Yeigh, part of lot number 9, in the fourth concession of the township of Burford, containing 38 acres, more or less, which I will expose for sale at the Court House, in the town of Woodstock, District aforesaid, on Monday the 24th day of March, 1845, at 12 o'clock, noon.

JAMES CARRALL,
Sheriff, B. D.

Sheriff's Office, Woodstock,
19th December, 1844. 35-i

In the Queen's Bench.

Brock District, } BY virtue of a writ
to wit. } of Fieri Facias, issued out of Her Majesty's Court of Queen's Bench, and to me directed, against the lands and tenements of Joshua H. Corbin, at the suit of Joseph Ross, I have seized and taken in execution as belonging to the said Joshua H. Corbin, the south part of lot No. 11, in the first concession of the township of Norwich, containing 123 acres of land; which land will be exposed for sale at public auction, at the Court House, in the town of Woodstock, District aforesaid, on Monday, the 24th day of March, 1845, at 12 o'clock, noon.

JAMES CARRALL,
Sheriff, B. D.

Sheriff's Office, Woodstock,
19th December, 1844. 35-i

SHERIFF'S SALE.

Brock District, } BY virtue of two
to wit. } writs of Fieri Facias, issued out of Her Majesty's Court of Queen's Bench, and to me directed, against the lands and tenements of Edward Stonehouse, an absconding or concealed debtor, at the several suits of Henry Finkle, et al, and Charles Slingo: I have seized and taken 95 acres on the west part of lot number 16, and the north-west 50 acres of lot No. 17, in the 11th concession of the Township of Zorra; which property I shall offer for sale, at the Court House, in the Town of Woodstock, on Monday, the 3rd day of March next ensuing, at twelve o'clock, noon.

JAMES CARRALL,
Sheriff, Brock District.

Sheriff's Office, Woodstock,
3rd December, 1844. i-34

In the Queen's Bench.

Western District, } BY virtue of a writ
to wit. } of Attachment, issued out of Her Majesty's Court of Queen's Bench, and to me directed, against the estate, as well real as personal, of William Surby, an absconding or concealed debtor, at the suit of Thomas Davity, for the sum of twenty-seven pounds fifteen shillings: I have seized all the estate, as well real as personal, of the said William Surby, and unless the said William Surby return within the jurisdiction of the said Court of Queen's Bench, and put in bail to the action within three calendar months, or cause the said claim to be discharged, all the estate, real and personal, of the said William Surby, or so much thereof as may be necessary, will be held liable for the payment, benefit, and satisfaction of the said claim.

GEORGE WADE FOOTT,
Sheriff, W. D.

Sheriff's Office, Sandwich,
3rd December, 1844. sn-32
First published in Gazette Dec'r 12, 1844

NOTICE.

Western District, } BY virtue of War-
to wit. } rants issued by the Clerk of the Peace, for the collection of Land-Taxes due in the Townships of Romney, Dawn, Dover—East and West, Tilbury East, Tilbury West, Gosfield, Colchester, Sandwich, Mersea, Orford, Zone, Sombra, Raleigh, Howard, Chatham, Malden, Rochester, and Harwich: I shall, on the second day of the sitting of the Court of Quarter Sessions, for the said District, in November next, at the Court House, at ten o'clock, A. M., expose to sale so much of each lot or parcel of land contained in such warrants, the taxes on which shall not previously have been paid, as shall, at two shillings and six pence per acre, amount to the said taxes and charges thereupon; and in case any of the lands shall then remain unsold, I shall sell all such on the second day of January Quarter Sessions of the Peace following, at ten o'clock, A. M., for what they will bring.

GEORGE WADE FOOTT,
Sheriff, W. D.

Sheriff's Office, Sandwich,
April 2nd, 1844. 1-32

Western District, } BY virtue of a writ
to wit. } of Attachment, issued out of Her Majesty's Western District Court, and to me directed against the estate, real and personal, of Thos. Lally, the younger, Executor of Thomas Lally, the elder, deceased, an absconding or concealed debtor, at the suit of Josiah Strong and Elisha Strong, for the sum of thirteen pounds six shillings and four pence. I have seized all the estate, real as well as personal, of the said Thomas Lally, the younger, Executor of Thomas Lally, the elder, deceased, and unless the said Thos. Lally, the younger Executor as aforesaid, return within the jurisdiction of the said Court, and put in bail to the action within three calendar months, or cause the said claim to be discharged, all the estate, real and personal, of the said Thomas Lally, the younger, Executor of Thos. Lally, the elder, deceased, or so much thereof as may be necessary, will be held liable for the payment, benefit and satisfaction of the said claim.

GEORGE WADE FOOTT,
Sheriff, W. D.

Sheriff's Office, Sandwich,
August 22nd, 1844. 18-sn
First published in Gazette 5th Sept. 1844.

DISSOLUTION OF CO-PARTNERSHIP.

THE Partnership heretofore existing in this City between Jos. Whewall and Thos. Simpson, as Dry Goods Merchants, has been this day dissolved, by mutual consent.

JOS. WHEWALL.
THOS. SIMPSON.

All Accounts contracted by the late firm will be settled by J. Whewall, who respectfully intimates his intention of continuing the business; and hopes, in possessing the advantage of importing his Goods from the Home Market, to merit a continuance of the favours bestowed on the late firm.

Toronto, November 23rd, 1844. n-30

DISSOLUTION OF PARTNERSHIP.

NOTICE is hereby given, that the Partnership between the Subscribers, in the Grocery and Dry Goods business, heretofore carried on under the style of "Goessman & Henderson," is this day dissolved by mutual consent. John G. Goessman will continue to carry on the business at the Establishment of the late Firm, 70, Queen-street (late Lot-street). To him all accounts against the above Firm are to be presented, and all debts due to the Firm are to be paid.

ANDREW HENDERSON.
JOHN G. GOESSMAN.

Toronto, November 30, 1844. n-32

JUST PUBLISHED,
THE FIRST & SECOND VOLUME,

OF THE

Statutes of Upper Canada,

TO THE

TIME OF THE UNION,

(Complete in 2 Vols.)

CONTAINING the Public and Local and Private Acts, Revised and Published by Authority, under a Commission consisting of—

The Hon. the Chief Justice,
The Hon. Mr. Justice Macaulay,
The Hon. William H. Draper, and
John H. Cameron, Esquire.

FOR SALE at the "Gazette Office," No. 5, Yonge-Street, Toronto.

Price Fifty Shillings, Cash, each.

ROBERT STANTON.

Gazette Office, Toronto,
July, 1844.

Toronto:—Printed and published, under authority, by Richard Watson, No. 5, Yonge-Street.

Upper Canada Gazette,

VOL. XIX. TORONTO, THURSDAY, JANUARY 9, 1845. NO. 36.

By Authority.

NOTICE.

Eastern District, } PUBLIC Notice is
to wit. } hereby given, that by virtue of certain Writs to me directed, for the sale of certain Lands in the Townships of Lochiel, Kenyon, Cornwall, Roxborough, Osnabruck, Finch, Williamsburgh, Winchester, Matilda, and Mountain, which Lands, have been duly advertised by the Treasurer of the said District, as being Eight years in arrears, for, in part or the whole, for taxes up to the first of July 1840, and such lots that were heretofore sold as in arrears, for the years 1838—39 and 1840, and not paid for, shall be again exposed for sale by me at the Court House, in the Town of Cornwall, on Wednesday, the second day of April, next, 1845, being the second day of the sitting of the General Quarter Session of the Peace, according to Law.

A. McMARTIN,
Sheriff E. D.

Sheriff's Office, Cornwall,
December 24th, 1844. sn-36

In the District Court.

Eastern District, } BY virtue of a writ
to wit. } of Attachment, issued out of the District Court for the said District, and to me directed, against the estate, real and personal, of Hiram C. Bruce, an absconding or concealed debtor, at the suit of Alvin Kezar, for the sum of thirty pounds: I have seized all the estate, real as well as personal, of the said Hiram C. Bruce, and unless the said Hiram C. Bruce returns within the jurisdiction of the said Court, and puts in bail to the action, within three calendar months, or cause the said claim to be discharged, all the real and personal estate of the said Hiram C. Bruce, or so much thereof as may be necessary, will be held liable for the payment and satisfaction of the said claim.

A. McMARTIN,
Sheriff, E. D.

Sheriff's Office, Cornwall,
16th October, 1844. sn-28
First published in Gazette Nov. 14, 1844.

Sheriff's Sale of Land.

Ottawa District } BY virtue of a writ
to wit. } of Fieri Facias, issued out of Her Majesty's Court of Queen's Bench, at Toronto, and to me directed, against the lands and tenements of Warren Claus, at the suit of Edward Clarke Campbell: I have seized and taken in execution lots numbers 14, 17, 19, 24, 25, and 26, in the fourth concession—lots numbers 20, 21, 22, and 23, in the fifth concession—and lot number 21, in the sixth concession of the Township of East Hawkesbury; and I shall sell all the right and interest of the said Warren Claus to the before-mentioned lands, at the Court House, in the Town of L'Orignal, on Thursday, the 27th day of February next, at twelve o'clock at noon.

CHS. P. TREADWELL,
Sheriff, O. D.

Sheriff's Office, L'Orignal,
26th November, 1844. i-31

SCHEDULE of Lands in the Bathurst District, having Taxes eight years in arrear, on 30th June, 1844

BATHURST.

Second Concession.

Lots and parts.	Acres.	Yrs in arrear.	Amount £	s.	d.
east half	3	100	5	1	5	7½
Third Concession.						
east half	1	100	8	2	3	1½
Fourth Concession.						
east half	16	100	5	1	5	7½
Seventh Concession.						
east half	4	100	8	2	3	1½
Eighth Concession.						
east half	6	100	8	2	3	1½
Ninth Concession.						
east half	25	100	6	1	0	4½
Tenth Concession.						
east half	12	100	4	0	16	3
east half	16	100	4	0	16	3
east half	17	100	8	2	3	1½
west half	17	100	12	2	19	4½
west half	20	100	4	0	16	3
east half	22	100	10	2	11	3
Eleventh Concession						
east half	6	100	12	2	19	4½
east half	10	100	8	2	3	1½
west half	11	100	12	2	19	4½
west half	15	100	8	2	3	1½
east half	16	100	8	2	3	1½
Twelfth Concession.						
west	25	82	8	1	15	4½

BECKWITH.

First Concession.

west half	3	100	3	0	12	2½
west half	7	100	3	0	12	2½
west half	8	100	4	0	16	3
east half	14	100	4	0	16	3
Second Concession.						
east half	14	100	8	2	3	1½
Third Concession.						
south half	2	100	8	1	12	6
west half	24	100	4	0	16	3
Fourth Concession.						
west half	3	100	4	0	16	3
south half	10	100	10	2	11	3
east half	13	100	6	1	0	4½
Ninth Concession.						
east half	4	100	8	2	3	1½
north half	27	100	2	0	8	1½
Tenth Concession.						
west half	14	100	6	1	0	4½

DRUMMOND.

Second Concession.

north half	5	200	5	4	6	3
east half	8	100	2	0	8	1½
Fifth Concession.						
west half	22	100	4	0	16	3
Seventh Concession.						
east half	23	100	10	2	11	3
Ninth Concession.						
east half	13	100	4	0	16	3
Eleventh Concession.						
west half	6	100	8	2	3	1½
broken half	18	100	8	2	3	1½
Twelfth Concession.						
east half	1	100	4	0	16	3
	2	160	8	3	9	0
east half	15	80	8	1	14	6

LANARK.

First Concession.

west half	1	100	9	2	7	2½
east	16	65	10	1	6	2½
Fifth Concession.						
north half	9	200	12	5	18	9
Seventh Concession.						
east half	20	100	3	0	10	10

RAMSAY.

First Concession.

east half	1	100	8	2	3	1½
Second Concession.						
west half	1	100	8	1	12	6
	27	92	6	1	1	3½
Fifth Concession.						
east half	5	100	8	1	12	6
Tenth Concession.						
	9	200	4	1	12	6
Eleventh Concession.						
east half	1	100	8	2	3	1½
Twelfth Concession.						
east	2	70	8	1	10	2½
west half	14	100	8	2	3	1½

THOS. M. RADENHURST,
Treasurer, Bathurst District.

Treasurer's Office, Perth,
20th November, 1844. i-32

Sheriff's Sale.

Dalhousie District } BY virtue of a
to wit. } writ of Fieri Facias, issued out of Her Majesty's Court of Queen's Bench, at Toronto, and to me directed, against the lands and tenements of Paul Glassford, at the suit of George Patterson, I have seized and taken in execution as the property of the said Paul Glassford, the north-west corner of lot No. 24,

in the first concession of the township of Gloucester, from the Ottawa; which portion of said lot, I shall expose for sale at the Court House in Bytown, on Monday, the 24th day of March next, at the hour of 12 o'clock, noon.

EDWARD MALLOCH,
Sheriff, Dalhousie District.

Sheriff's Office, Bytown,
23rd December, 1844. 35-i

ATTACHMENT.

Midland District, to wit. } BY virtue of two Writs of Attachment, issued out of the Midland District Court, and to me directed, against the estate, as well real as personal, of John Ord, an absconding or concealed debtor: one at the suit of William Simpson, for the sum of nineteen pounds sixteen shillings and three pence; and one at the suit of Robert McCormick, for the sum of seventeen pounds fourteen shillings and ten pence: I have seized and taken all the estate, as well real as personal, of the said John Ord, and unless the said John Ord return within the jurisdiction of the said Court, and put in bail to the action within three calendar months, or cause the said claims to be discharged, all the real and personal estate of the said John Ord, or so much thereof as may be necessary, will be held liable for the payment of the said claims.

THOMAS A. CORBETT,
Sheriff, M. D.

Sheriff's Office, Kingston,
22nd November, 1844. sn-33
First published in Gazette Dec'r 19, 1844

NOTICE.

Victoria District, to wit. } BY virtue of warrants issued by the Clerk of the Peace, for the collection of Land Taxes due in the Townships of Elzevir, Madoc, Marmora, Hungerford, Huntingdon, Rawdon, Sidney, Thurlow, and Tyendinaga:—I shall, on the second day of the sitting of the Court of Quarter Sessions for the said District, in July next, at the Court House, at ten o'clock, a. m., expose to sale so much of each lot or parcel of land contained in such warrants, the taxes on which shall not previously have been paid, as shall, at *two shillings and six pence per acre*, amount to the said taxes and charges thereupon; and in case any of the lands shall then remain unsold, I shall sell all such on the second day of November Quarter Sessions of the Peace following, at ten o'clock a. m. for what they will bring.

J. W. DUNBAR MOODIE,
Sheriff, V. D.

Sheriff's Office, Belleville,
26th December, 1844. 35

Sheriff's Sale of Lands.

Colborne District, to wit. } WILL be sold at public auction, on Wednesday, the second day of April next, at the Court House, in the Town of Peterboro,' at the hour of 12 o'clock, noon, the undermentioned lands and tenements, taken in execution in the following suits, viz:—

In the Queen's Bench.

John M. Carrall *vs.* Adam Shauldis, the elder, Samuel Shauldis, William Shauldis, and George Shauldis:

North half of lot number 23, in the fourth concession of the Township of Emily.

In the District Court.

Edward Morton *vs.* John Brown, Henry Edmison, and Thomas Calvert:

North half of lot number 4, in the second concession of the Township of Smith—and part of the south half of lot number 6, Brown's Block, west of George-street, Town of Peterboro'

In the District Court.

Edward Morton *vs.* William R. Collins and John Yates:

Park lot number 11, and being part of lot number 14, in the thirteenth concession of the Township of Monaghan; also part of lot number 7, west of George street and north of Charlotte street, 32 feet front by about 55 feet deep; and also lot number 1, west of George-street and south of Charlotte-street, in the Town of Peterboro.'

W. S. CONGER,
Sheriff, C. D.

Sheriff's Office, Peterboro,'
26th November, 1844. i-31

In the Queen's Bench.

Colborne District, to wit. } BY virtue of a writ of Attachment, issued out of Her Majesty's Court of Queen's Bench, and to me directed, against the estate, real and personal, of George Hamilton Grierson, an absconding or concealed debtor, at the suit of George Reynolds, and Mary Reynolds, his wife, for the sum of fifty pounds: I have seized and taken all the estate, real as well as personal, of the said George Hamilton Gierson, and unless the said George Hmilton Grierson return within the jurisdiction of the said Court, and put in bail to the action, or cause the said claim to be discharged within three calendar months, all the real and personal estate of the said George Hamilton Grierson, or so much thereof as may be necessary, will be held liable for the payment and satisfaction of the said claim.

W. S. CONGER,
Sheriff

Sheriff's Office, Peterboro,
1st August, 1844. sn-27
First published in Gazette Nov. 7, 1844

Sheriff's Sale of Land Postponed.

Newcastle District, to wit. } THE sales of lands in the following suits, advertised to take place here, this day, are further postponed until Saturday, the fourth day of January next, at 12 o'clock noon, at my office, viz:—

Thomas Brown Anderson, John Blackwood Forsyth, and William Forsyth, Plaintiffs,
vs.
John R. McAulay, Defendant,

Lot No. 10 and lot No. 11, in concession A and lot No. 16, in first concession, Township of Murray.

Austin Cuvillier, John Cuvillier, and Austin Cuvillier, the younger, Plaintiffs,
vs.
George B. Spencer, Defendant.

Lot No. 16, concession A, Township of Hamilton.

H. RUTTAN, Sheriff.

Sheriff's Office, Cobourg,
October 5th, 1844.

☞ The sale of the above lands is further postponed until Saturday the twenty-sixth day of April next, to take place at the same place and hour,

H. RUTTAN, Sheriff.

Sheriff's Office, Cobourg,
January 4th, 1845. i-36

In the Queen's Bench.

Newcastle District, to wit. } BY virtue of a writ of Attachment, issued out of Her Majesty's Court of Queen's Bench, and to me directed, against the estate, real and personal, of James Chs. Baker, an absconding or concealed debtor, at the respective suits of John Vance Boswell, William Graveley, and Wm. Van Ingain, for the sum of two hundred and eighteen pounds, thirteen shillings and two-pence: I have seized all the estate, real as well as personal, of the said James Chs. Baker, and unless the said Js. C. Baker return within the jurisdiction of the said Court, and put in bail to the said actions, respectively, within three calendar months, or cause the said claims to be discharged, all the real and personal estate of the said James C. Baker, or so much thereof as may be necessary, will be held liable for the payment, benefit, and satisfaction of the said claims.

H. RUTTAN,
Sheriff.

Sheriff's Office, Cobourg,
October 11th, 1844. 24-sn
First published in Gazette Oct. 17, 1844.

Sheriff's Sale.

Newcastle District, to wit. } ON Saturday, the twenty-sixth day of April next, will be sold at my Office in Cobourg, at 12 o'clock, noon, the undermentioned lands, with the tenements thereon, seized by virtue of several executions, in the following suits, viz:

Peter McGill, William Price, Nathaniel Gould, and James Dowie,—Plaintiffs,
vs.
Robert Weller,—Defendant:

East half of lot number five, in the second concession of the Township of Murray; and part of the south-east corner of lot number one, in second concession of Cramahe, about two acres.

John McClure, the younger, surviving partner of John McClure,—Plaintiff,
vs.
James Saxon and James Ranken McKnight,—Defendants:

North-east half of lot number twenty-one, in the sixth concession of the Township of Eldon, one hundred acres; and lot number one, in the second concession of the Township of Fenelon, two hundred acres.

John Lester,—Plaintiff,
vs.
William Richill,—Defendant:

East half of lot number ten, in first concession of Cartwright.

Charles Geddes,—Plaintiff,
vs.
George B. Spencer,—Defendant.
Joseph McKay,—Plaintiff,
vs.
George B. Spencer,—Defendant:

Lot number sixteen, concession A, of the Township of Hamilton.

H. RUTTAN,
Sheriff.

Sheriff's Office, Cobourg,
21st Dedember, 1844. i-34

In the Queen's Bench.

Home District, to wit. } BY virtue of a writ of Attachment, issued out of Her Majesty's Court of Queen's Bench, and to me directed, against the estate, real and personal, of William Surby, an absconding or concealed debtor, at the suit of Richard Hescott, for the sum of forty-six pounds: I have seized all the estate, real as well as personal, of the said William Surby, and unless the said William Surby return within the jurisdiction of the said Court, and put in bail to the action within three calendar months, or cause the said claim to be discharged, all the real and personal estate of the said William Surby, or so much thereof as may be necessary, will be held liable for the payment, benefit, and satisfaction of the said claim.

W. B. JARVIS,
Sheriff.

Sheriff's Office, Toronto,
7th January, 1845. 36-sn
First published in Gazette 9th Jan., 1845.

In the Queen's Bench.

Home District, to wit. } BY virtue of a writ of Attachment, issued out of Her Majesty's Court of Queen's Bench, and to me directed, against the estate, real as well as personal, of Thomas Alliss, an absconding or concealed debtor, at the suit of William Alliss, for the sum of eighty-one pounds eight shillings and two pence half-penny: I have seized all the estate, real as well as personal, of the said Thomas Alliss, and unless the said Thomas Alliss return within the jurisdiction of the said Court, and put in bail to the action within three calendar months, or cause the said claim to be discharged, all the real and personal estate of the said Thomas Alliss, or so much thereof as may be necessary, will be held liable for the payment, benefit, and satisfaction of the said claim.

W. B. JARVIS,
Sheriff, H. D.

Sheriff's Office, Toronto,
7th January, 1845. sn-36
First published in Gazette Jan. 9, 1845

In the Queen's Bench.

Home District, to wit. } BY virtue of a writ of Attachment, issued out of Her Majesty's Court of Queen's Bench, and to me directed, against the estate, real as well as personal, of William Surby, an absconding or concealed debtor, at the suit of Thomas Davity, for the sum of twenty-five pounds fifteen shillings: I have seized all the estate, real as well as personal, of the said William Surby, and unless the said Wm. Surby return within the jurisdiction of the said Court, and put in bail to the action, within three calendar months, or cause the said claim to be discharged, all the real and personal estate of the said Wm Surby, or so much thereof as may be necessary, will be held liable for the payment, benefit, and satisfaction of the said claim.

W. B. JARVIS,
Sheriff, H. D.

Sheriff's Office, Toronto,
2nd December, 1844. sn-31
First published in Gazette 5th Dec. 1844

In the Queen's Bench.

Home District, to wit. } BY VIRTUE of two writs of Attachment, issued out of Her Majesty's Court of Queen's Bench, at Toronto, and to me directed, against the estate, real and personal, of David Taylor, as absconding or concealed debtor, at the respective suits of Joseph Beattie, for the sum of £200; and John Robertson, for the sum of £62: I have seized all the estate, real as well as personal, of the said David Taylor, and unless the said David Taylor return within the jurisdiction of the said Court, and put in bail to the said actions, respectively, within three calendar months, or cause the said claims to be discharged, all the real and personal estate of the said David Taylor, or so much thereof as may be necessary, will be held liable for the payment, benefit, and satisfaction of the said claims.

W. B. JARVIS,
Sheriff, H. D.

Sheriff's Office, Toronto,
2nd December, 1844. sn-31
First published in Gazette 5th Dec. 1844.

ATTACHMENT.

Gore District, to wit. } BY virtue of a writ of Attachment, issued out of Her Majesty's Gore District Court, and to me directed, against the estate, real and personal, of Horace Carpenter, an absconding or concealed debtor, at the suit of James Hunter, for the sum of fifteen pounds two shillings and six pence: I have seized all the estate, real as well as personal, of the said Horace Carpenter, and unless the said Horace Carpenter return within the jurisdiction of the said Court, and put in bail to the action within three calendar months, or cause the said claim of the said James Hunter to be discharged, all his estate, real or personal, or so much thereof as may be necessary, will be held liable for the payment, benefit, or satisfaction of the claim of said plaintiff.

E. CARTWRIGHT THOMAS,
Sheriff, G. D.

Sheriff's Office, Hamilton,
28th October, 1844. sn-27
First published in Gazette Nov. 7, 1844.

Sheriff's Sale.

Gore District, to wit. } ON Wednesday, the 26th day of Feb'y, 1845, at 12 o'clock, noon, will be sold by public auction, at the Court House, Hamilton, the under-mentioned lands and tenements, seized in the following suits, viz:—

In the Queen's Bench.

John McLure, Plaintiff,
vs.
James Saxon and Jas. Rankin McKnight, Defendants.

Lots Nos. 1, 2 and 3, being part of Kerr's Block, in the township of Brantford, and containing 90 acres, more or less—60 acres cleared.

In the Queen's Bench.

John Young, the younger, Plaintiff,
vs.
Andrew McIlroy, Defendant.

Lot No. 11, north-west corner of Hughson and Stinson-streets, Thomas Stinson's survey, Town of Hamilton.

E. CARTWRIGHT THOMAS,
Sheriff, G. D.

Sheriff's Office, Hamilton,
19th November, 1844. 35-i

NOTICE OF ATTACHMENT.

In the Court of Queen's Bench.

Niagara District, to wit. } NOTICE is hereby given, that by virtue of two warrants of attachment, issued out of the Court of Queen's Bench, and to me directed, against the estate of William Surby, an absconding or concealed debtor, at the suits of Thomas Dority, and Richard Hescott, for the respective sums of twenty-seven pounds fifteen shillings, and forty-six pounds: I have seized all the estate, real and personal, of the said Wm. Surby, and unless the said William Surby return within the jurisdiction of the said Court, and put in bail to the actions, and cause the claims of the said Thos. Dority and Richard Hescott, respectively, to be discharged, within three calendar months, all the estate, real and personal, of the said William Surby, or so much thereof as may be necessary, will be held liable for the payment, benefit, and satisfaction, of the said claims.

WM. KINGSMILL,
Sheriff, N. D.

Sheriff's Office, Niagara,
27th December, 1844. 35-sn
First published in Gazette 2nd Jan. 1845.

ATTACHMENT.

Niagara District, to wit. } BY virtue of a writ of Attachment, issued out of the Niagara District Court, and to me directed, against the estate, as well real as personal, of Walter Maloney, an absconding or concealed debtor, at the suit of Edward Douglas, for the sum of sixteen pounds eleven shillings and tenpence half-penny: I have seized and taken all the estate, as well real as personal, of the said Walter Maloney, and unless he the said Walter Maloney return within the jurisdiction of the said Niagara District Court, and put in bail to the action, within three calendar months, or cause the said claim to be discharged, all the real and personal estate of the said Walter Maloney, or as much thereof as may be necessary, will be held liable for the payment of the said claim.

WILLIAM KINGSMILL,
Sheriff N. D.

Sheriff's Office, Niagara,
November 28th, 1844. sn-31
First published in Gazette Dec'r. 5, 1844.

SHERIFF'S SALE.

Talbot District, to wit. } BY virtue of a writ of Fieri Facias, issued out of Her Majesty's Court of Queen's Bench, and to me directed, against the lands and tenements of Joseph VanNorman, at the suit of William Hollister; I have seized and taken in execution the following tract or parcel of land, being the south part of lot number seventeen, in front on Lake Erie, extending the whole breadth of said lot, from the Front Road to the said Lake, in the Township of Charlotteville, one hundred and twenty-four acres, more or less; which land I shall offer for sale, at the Court House, in the Town of Simcoe, on Saturday, the 22nd day of February, 1845, at 12 o'clock, noon.

H. V. A. RAPELJE,
Sheriff.

Sheriff's Office, Simcoe,
13th November, 1844. i-32

N B.—Any person or persons having any claims on the above property, by mortgage or otherwise, are requested to make the same known to me, on or before the day of sale.

H. V. A. R.

CORONER'S SALE OF LANDS.

BY virtue of a writ of Fieri Facias, issued out of Her Majesty's Court of Queen's Bench, at Toronto, and to me directed, against the lands and tenements of William H. Fraser, David Mair, and Richard Duncan Fraser, at the suit of

Adiel Sherwood, Esquire, Sheriff of the Johnstown District: I have seized and taken in execution lot number seventeen, in the second concession in the Township of Edwardsburgh, as the property of the said William H. Fraser, containing two hundred acres; and lot number fourteen, in the fourth concession, in the said Township of Edwardsburgh, as the property of the said Richard Duncan Fraser; also a stone house and lot in the Village of Maitland; also a stone house and lot in the Town of Brockville, on Church-street; and also a town lot and stone buildings, in Brockville aforesaid, on Home-street, adjoining the property of Paul Glasford, Esquire, as the property of the said David Mair; which said lands and tenements will be exposed for sale at public auction, at the Court House, in the Town of Brockville, on Friday, the 21st day of February, 1845, at 12 o'clock, noon.

R. EDMUNDSON,
Coroner, District of Johnstown.

Coroner's Office, Brockville,
November 27th, 1844. i-30

Sheriff's Sales.

Brock District, to wit. } BY virtue of a writ of Fieri Facias, issued out of Her Majesty's Court of Queen's Bench, and to me directed, against the lands and tenements of Horatio Fowler and Adam Yeigh, at the suit of the Commercial Bank of the Midland District; I have seized and taken in execution as belonging to the said Adam Yeigh, part of lot number 9, in the fourth concession of the township of Burford, containing 38 acres, more or less, which I will expose for sale at the Court House, in the town of Woodstock, District aforesaid, on Monday the 24th day of March, 1845, at 12 o'clock, noon.

JAMES CARRALL,
Sheriff, B. D.

Sheriff's Office, Woodstock,
19th December, 1844. 35-i

In the Queen's Bench.

Brock District, to wit. } BY virtue of a writ of Fieri Facias, issued out of Her Majesty's Court of Queen's Bench, and to me directed, against the lands and tenements of Joshua H. Corbin, at the suit of Joseph Ross, I have seized and taken in execution as belonging to the said Joshua H. Corbin, the south part of lot No. 11, in the first concession of the township of Norwich, containing 125 acres of land; which land will be exposed for sale at public auction, at the Court House, in the town of Woodstock, District aforesaid, on Monday, the 24th day of March, 1845, at 12 o'clock, noon.

JAMES CARRALL,
Sheriff, B. D.

Sheriff's Office, Woodstock,
19th December, 1844. 35-i

SHERIFF'S SALE.

Brock District, to wit. } BY virtue of a writ of Testatem Fieri Facias, issued out of Her Majesty's Court of Queen's Bench, and to me directed, against the lands and tenements of Amos Merigold, at the suit of John S. Baldwin: I have seized and taken in execution, as belonging to the said Amos Merigold, the west half of lot number seven, and three-fourths of lot number eight, in the 14th concession of the Township of Burford, in the District aforesaid, both which I will offer for sale at the Court House, in the Town of Woodstock, on Saturday, the 8th day of February next, at the hour of twelve o'clock, noon.

JAMES CARRALL,
Sheriff, B. D.

Sheriff's Office, Woodstock,
8th November, 1844. 34-i

SHERIFF'S SALE.

Brock District, to wit. } BY virtue of two writs of Fieri Facias, issued out of Her Majesty's Court of Queen's Bench, and to me directed, against the lands and tenements of Edward Stonehouse, an absconding or concealed debtor, at the several suits of Henry Finkle, et al, and Charles Slingo: I have seized and taken 95 acres on the west part of lot number 16, and the north-west 50 acres of lot No. 17, in the 11th concession of the Township of Zorra; which property I shall offer for sale, at the Court House, in the Town of Woodstock, on Monday, the 3rd day of March next ensuing, at twelve o'clock, noon.

JAMES CARRALL,
Sheriff, Brock District.

Sheriff's Office, Woodstock,
3rd December, 1844. i-34

In the Queen's Bench.

Western District, to wit. } BY virtue of a writ of Attachment, issued out of Her Majesty's Court of Queen's Bench, and to me directed, against the estate, as well real as personal, of William Surby, an absconding or concealed debtor, at the suit of Thomas Davity, for the sum of twenty-seven pounds fifteen shillings: I have seized all the estate, as well real as personal, of the said William Surby, and unless the said William Surby return within the jurisdiction of the said Court of Queen's Bench, and put in bail to the action within three calendar months, or cause the said claim to be discharged, all the estate, real and personal, of the said William Surby, or so much thereof as may be necessary, will be held liable for the payment, benefit, and satisfaction of the said claim.

GEORGE WADE FOOTT,
Sheriff, W. D.

Sheriff's Office, Sandwich,
3rd December, 1844. sn-32

First published in Gazette Dec'r 12, 1844

NOTICE.

Western District, to wit. } BY virtue of Warrants issued by the Clerk of the Peace, for the collection of Land Taxes due in the Townships of Romney, Dawn, Dover—East and West, Tilbury East, Tilbury West, Gosfield, Colchester, Sandwich, Mersea, Orford, Zone, Sombra, Raleigh, Howard, Chatham, Malden, Rochester, and Harwich: I shall, on the second day of the sitting of the Court of Quarter Sessions, for the said District, in November next, at the Court House, at ten o'clock, A. M., expose to sale so much of each lot or parcel of land contained in such warrants, the taxes on which shall not previously have been paid, as shall, at two shillings and six pence per acre, amount to the said taxes and charges thereupon; and in case any of the lands shall then remain unsold, I shall sell all such on the second day of January Quarter Sessions of the Peace following, at ten o'clock, A. M., for what they will bring.

GEORGE WADE FOOTT,
Sheriff, W. D.

Sheriff's Office, Sandwich,
April 2nd, 1844. t-32

DISSOLUTION OF PARTNERSHIP.

NOTICE is hereby given, that the Partnership between the Subscribers, heretofore carried on under the style of "GOESSMAN & HENDERSON," is this day dissolved by mutual consent. JOHN G. GOESSMAN will continue to carry on the business at the Establishment of the late Firm, 70, Queen-street (late Lot-street). To him all accounts against the above Firm are to be presented, and all debts due to the Firm are to be paid.

ANDREW HENDERSON.
JOHN G. GOESSMAN.

Toronto, November 30, 1844. n-32

JUST PUBLISHED,
THE FIRST & SECOND VOLUME,
OF THE
Statutes of Upper Canada,

CONTAINING the Public and Local and Private Acts, Revised and Published by Authority, under a Commission consisting of—

The Hon. the CHIEF JUSTICE,
The Hon. Mr. JUSTICE MACAULAY,
The Hon. WILLIAM H. DRAPER, and
JOHN H. CAMERON, Esquire.

FOR SALE at the "GAZETTE OFFICE," No. 5, Yonge-Street, Toronto.

Price Fifty Shillings, Cash, each.

ROBERT STANTON.

Gazette Office, Toronto,
July, 1844.

TORONTO:—Printed and published, under authority, by RICHARD WATSON, No. 5, Yonge-Street.

Upper Canada Gazette.

VOL. XIX. TORONTO, THURSDAY, JANUARY 16, 1845. NO. 37.

By Authority.

NOTICE.

Eastern District, to wit. } PUBLIC Notice is hereby given, that by virtue of certain Writs to me directed, for the sale of certain Lands in the Townships of Lochiel, Kenyon, Cornwall, Roxborough, Osnabruck, Finch, Williamsburgh, Winchester, Matilda, and Mountain, which Lands, have been duly advertised by the Treasurer of the said District, as being Eight years in arrears, for, in part or the whole, for taxes up to the first of July 1840, and such lots that were heretofore sold as in arrears, for the years 1838—39 and 1840, and not paid for, shall be again exposed for sale by me at the Court House, in the Town of Cornwall, on Wednesday, the second day of April, next, 1845, being the second day of the sitting of the General Quarter Session of the Peace, according to Law.

A. McMARTIN,
Sheriff E. D.

Sheriff's Office, Cornwall,
December 24th, 1844. sn-36

In the District Court.

Eastern District, to wit. } BY virtue of a writ of Attachment, issued out of the District Court for the said District, and to me directed, against the estate, real and personal, of Hiram C. Bruce, an absconding or concealed debtof, at the suit of Alvin Kezar, for the sum of thirty pounds: I have seized all the estate, real as well as personal, of the said Hiram C. Bruce, and unless the said Hiram C. Bruce returns within the jurisdiction of the said Court, and puts in bail to the action, within three calendar months, or cause the said claim to be discharged, all the real and personal estate of the said Hiram C. Bruce, or so much thereof as may be necessary, will be held liable for the payment and satisfaction of the said claim.

A. McMARTIN,
Sheriff, E. D.

Sheriff's Office, Cornwall,
16th October, 1844. sn-28

First published in Gazette Nov. 14, 1844.

Sheriff's Sale of Land.

Ottawa District, to wit. } BY virtue of a writ of Fieri Facias, issued out of Her Majesty's Court of Queen's Bench, at Toronto, and to me directed, against the lands and tenements of Warren Claus, at the suit of Edward Clarke Campbell: I have seized and taken in execution lots numbers 14, 17, 19, 24, 25, and 26, in the fourth concession—lots numbers 20, 21, 22, and 23, in the fifth concession—and lot number 21, in the sixth concession of the Township of East Hawkesbury; and I shall sell all the right and interest of the said Warren Claus to the before-mentioned lands, at the Court House, in the Town of L'Orignal, on Thursday, the 27th day of February next, at twelve o'clock at noon.

CHS. P. TREADWELL,
Sheriff, O. D.

Sheriff's Office, L'Orignal,
26th November, 1844. i-31

SCHEDULE of Lands in the Bathurst District, having Taxes eight years in arrear, on 30th June, 1844

BATHURST.

Second Concession.

Lots and parts.	Acres.	Yrs in arrear.	Amount £	s.	d.
east half	3	100	5	1	5	7½
Third Concession.						
east half	1	100	8	2	3	1½
Fourth Concession.						
east half	16	100	5	1	5	7½
Seventh Concession.						
east half	14	100	8	2	3	1½
Eighth Concession.						
east half	6	100	8	2	3	1½
Ninth Concession.						
east half	25	100	6	1	0	4½
Tenth Concession.						
east half	12	100	4	0	16	3
east half	16	100	4	0	16	3
east half	17	100	8	2	3	1½
west half	17	100	12	2	19	4½
west half	20	100	4	0	16	3
east half	22	100	10	2	11	3
Eleventh Concession.						
east half	6	100	12	2	19	4½
east half	10	100	8	2	3	1½
west half	11	100	12	2	19	4½
west half	15	100	8	2	3	1½
east half	16	100	8	2	3	1½
Twelfth Concession.						
west	25	82	8	1	15	4½

BECKWITH.

First Concession.

west half	3	100	3	0	12	2¼
west half	7	100	3	0	12	2¼
west half	8	100	4	0	16	3
east half	14	100	4	0	16	3
Second Concession.						
east half	14	100	8	2	3	1½
Third Concession.						
south half	2	100	8	1	12	6
west half	24	100	4	0	16	3
Fourth Concession.						
west half	3	100	4	0	16	3
south half	10	100	10	2	11	3
east half	13	100	6	1	0	4½
Ninth Concession.						
east half	4	100	8	2	3	1½
north half	27	100	2	0	8	1½
Tenth Concession.						
west half	14	100	6	1	0	4½

DRUMMOND.

Second Concession.

north half	5	200	5	4	6	3
east half	8	100	2	0	8	1½
Fifth Concession.						
west half	22	100	4	0	16	3
Seventh Concession.						
east half	23	100	10	2	11	3
Ninth Concession.						
east half	13	100	4	0	16	3
Eleventh Concession.						
west half	6	100	8	2	3	1½
broken half	18	100	8	2	3	1½
Twelfth Concession.						
east half	1	100	4	0	16	3
	2	160	8	3	9	0
east half	15	80	8	1	14	6

LANARK.

First Concession.

west half	1	100	9	2	7	2¼
east	16	65	10	1	6	2¼
Fifth Concession.						
north half	9	200	12	5	18	9
Seventh Concession.						
east half	20	100	3	0	10	10

RAMSAY.

First Concession.

east half	1	100	8	2	3	1½
Second Concession.						
west half	1	100	8	1	12	6
	27	92	6	1	1	3¾
Fifth Concession.						
east half	5	100	8	1	12	6
Tenth Concession.						
	9	200	4	1	12	6
Eleventh Concession.						
east half	1	100	8	2	3	1½
Twelfth Concession.						
east	2	70	8	1	10	2¼
west half	14	100	8	2	3	1½

THOS. M. RADENHURST,
Treasurer, Bathurst District.

Treasurer's Office, Perth,
20th November, 1844. t-32

Sheriff's Sale.

Dalhousie District, to wit. } BY virtue of a writ of Fieri Facias, issued out of Her Majesty's Court of Queen's Bench, at Toronto, and to me directed, against the lands and tenements of Paul Glassford, at the suit of George Patterson, I have seized and taken in execution as the property of the said Paul Glassford, the north west corner of lot No. 23,

in the first concession of the township of Gloucester, from the Ottawa; which portion of said lot, I shall expose for sale at the Court House in Bytown, on Monday, the 24th day of March next, at the hour of 12 o'clock, noon.

EDWARD MALLOCH,
Sheriff, Dalhousie District.

Sheriff's Office, Bytown,
23rd December, 1844. 35-i

ATTACHMENT.

Midland District, to wit. } BY virtue of two Writs of Attachment, issued out of the Midland District Court, and to me directed, against the estate, as well real as personal, of John Ord, an absconding or concealed debtor: one at the suit of William Simpson, for the sum of nineteen pounds sixteen shillings and three pence; and one at the suit of Robert McCormick, for the sum of seventeen pounds fourteen shillings and ten pence: I have seized and taken all the estate, as well real as personal, of the said John Ord, and unless the said John Ord return within the jurisdiction of the said Court, and put in bail to the action within three calendar months, or cause the said claims to be discharged, all the real and personal estate of the said John Ord, or so much thereof as may be necessary, will be held liable for the payment of the said claims.

THOMAS A. CORBETT,
Sheriff, M. D.

Sheriff's Office, Kingston,
22nd November, 1844. sn-33
First published in Gazette Dec'r 19, 1844

NOTICE.

Victoria District, to wit. } BY virtue of warrants issued by the Clerk of the Peace, for the collection of Land Taxes due in the Townships of Elsevir, Madoc, Marmora, Hungerford, Huntingdon, Rawdon, Sidney, Thurlow, and Tyendinaga:—I shall, on the second day of the sitting of the Court of Quarter Sessions for the said District, in July next, at the Court House, at ten o'clock, a. m., expose to sale so much of each lot or parcel of land contained in such warrants, the taxes on which shall not previously have been paid, as shall, at *two shillings and six pence per acre*, amount to the said taxes and charges thereupon; and in case any of the lands shall then remain unsold, I shall sell all such on the second day of November Quarter Sessions of the Peace following, at ten o'clock a. m. for what they will bring.

J. W. DUNBAR MOODIE,
Sheriff, V. D.

Sheriff's Office, Belleville,
26th December, 1844. 35 i

Sheriff's Sale of Lands.

Colborne District, to wit. } WILL be sold at public auction, on Wednesday, the second day of April next, at the Court House, in the Town of Peterboro,' at the hour of 12 o'clock, noon, the undermentioned lands and tenements, taken in execution in the following suits, viz:—

In the Queen's Bench.

John M. Carrall *vs.* Adam Shauldis, the elder, Samuel Shauldis, William Shauldis, and George Shauldis:

North half of lot number 23, in the fourth concession of the Township of Emily.

In the District Court.

Edward Morton *vs.* John Brown, Henry Edmison, and Thomas Calvert:

North half of lot number 4, in the second concession of the Township of Smith—and part of the south half of lot number 6, Brown's Block, west of George-street, Town of Peterboro'.

In the District Court.

Edward Morton *vs.* William R. Collins and John Yates:

Park lot number 11, and being part of lot number 14, in the thirteenth concession of the Township of Monaghan; also part of lot number 7, west of George-street and north of Charlotte street, 32 feet front by about 55 feet deep; and also lot number 1, west of George-street and south of Charlotte-street, in the Town of Peterboro.'

W. S. CONGER,
Sheriff, C. D.

Sheriff's Office, Peterboro,'
26th November, 1844. i-31

In the Queen's Bench.

Colborne District, to wit. } BY virtue of a writ of Attachment, issued out of Her Majesty's Court of Queen's Bench, and to me directed, against the estate, real and personal, of George Hamilton Grierson, an absconding or concealed debtor, at the suit of George Reynolds, and Mary Reynolds, his wife, for the sum of fifty pounds: I have seized and taken all the estate, real as well as personal, of the said George Hamilton Gierson, and unless the said George Hmilton Grierson return within the jurisdiction of the said Court, and put in bail to the action, or cause the said claim to be discharged within three calendar months, all the real and personal estate of the said George Hamilton Grierson, or so much thereof as may be necessary, will be held liable for the payment and satisfaction of the said claim.

W. S. CONGER,
Sheriff

Sheriff's Office, Peterboro,
1st August, 1844. sn-27
First published in Gazette Nov. 7, 1844

Sheriff's Sale of Land Postponed.

Newcastle District, to wit. } THE sales of lands in the following suits, advertised to take place here, this day, are further postponed until Saturday, the fourth day of January next, at 12 o'clock noon, at my office, viz:—

Thomas Brown Anderson, John Blackwood Forsyth, and William Forsyth, Plaintiffs,
vs.
John R. McAulay, Defendant,

Lot No. 10 and lot No. 11, in concession A and lot No. 16, in first concession, Township of Murray.

Austin Cuvillier, John Cuvillier, and Austin Cuvillier, the younger, Plaintiffs,
vs.
George B. Spencer, Defendant.

Lot No. 16, concession A, Township of Hamilton.

H. RUTTAN, Sheriff.

Sheriff's Office, Cobourg,
October 5th, 1844.

☞ The sale of the above lands is further postponed until Saturday the twenty-sixth day of April next, to take place at the same place and hour.

H. RUTTAN, Sheriff.

Sheriff's Office, Cobourg,
January 4th, 1845. i-36

In the Queen's Bench.

Newcastle District, to wit. } BY virtue of a writ of Attachment, issued out of Her Majesty's Court of Queen's Bench, and to me directed, against the estate, real and personal, of James Chs. Baker, an absconding or concealed debtor, at the respective suits of John Vance Boswell, William Graveley, and Wm. Van Ingain, for the sum of two hundred and eighteen pounds, thirteen shillings and two-pence: I have seized all the estate, real as well as personal, of the said James Chs. Baker, and unless the said Js. C. Baker return within the jurisdiction of the said Court, and put in bail to the said actions, respectively, within three calendar months, or cause the said claims to be discharged, all the real and personal estate of the said James C. Baker, or so much thereof as may be necessary, will be held liable for the payment, benefit, and satisfaction of the said claims.

H. RUTTAN,
Sheriff.

Sheriff's Office, Cobourg,
October 11th, 1844. 24-sn
First published in Gazette Oct. 17, 1844.

Sheriff's Sale.

Newcastle District, to wit. } ON Saturday, the twenty-sixth day of April next, will be sold at my Office in Cobourg, at 12 o'clock, noon, the undermentioned lands, with the tenements thereon, seized by virtue of several executions, in the following suits, viz:

Peter McGill, William Price, Nathaniel Gould, and James Dowie,—Plaintiffs,
vs.
Robert Weller,—Defendant:

East half of lot number five, in the second concession of the Township of Murray; and part of the south-east corner of lot number one, in second concession of Cramahe, about two acres.

John McClure, the younger, surviving partner of John McClure,—Plaintiff,
vs.
James Saxon and James Ranken McKnight,—Defendants:

North-east half of lot number twenty-one, in the sixth concession of the Township of Eldon, one hundred acres; and lot number one, in the second concession of the Township of Feuelon, two hundred acres.

John Lester,—Plaintiff,
vs.
William Rihill,—Defendant:

East half of lot number ten, in first concession of Cartwright.

Charles Geddes,—Plaintiff,
vs.
George B. Spencer,—Defendant.
Joseph McKay,—Plaintiff,
vs.
George B. Spencer,—Defendant:

Lot number sixteen, concession A, of the Township of Hamilton.

H. RUTTAN,
Sheriff.

Sheriff's Office, Cobourg,
21st Dedember, 1844. i-34

In the Queen's Bench.

Home District, to wit. } BY virtue of a writ of Attachment, issued out of Her Majesty's Court of Queen's Bench, and to me directed, against the estate, real and personal, of William Surby, an absconding or concealed debtor, at the suit of Richard Hescott, for the sum of forty-six pounds: I have seized all the estate, real as well as personal, of the said William Surby, and unless the said William Surby return within the jurisdiction of the said Court, and put in bail to the action within three calendar months, or cause the said claim to be discharged, all the real and personal estate of the said William Surby, or so much thereof as may be necessary, will be held liable for the payment, benefit, and satisfaction of the said claim.

W. B. JARVIS,
Sheriff.

Sheriff's Office, Toronto,
7th January, 1845. 36-sn
First published in Gazette 9th Jan., 1845.

In the Queen's Bench.

Home District, to wit. } BY virtue of a writ of Attachment, issued out of Her Majesty's Court of Queen's Bench, and to me directed, against the estate, real as well as personal, of Thomas Alliss, an absconding or concealed debtor, at the suit of William Alliss, for the sum of eighty-one pounds eight shillings and two pence half-penny: I have seized all the estate, real as well as personal, of the said Thomas Alliss, and unless the said Thomas Alliss return within the jurisdiction of the said Court, and put in bail to the action within three calendar months, or cause the said claim to be discharged, all the real and personal estate of the said Thomas Alliss, or so much thereof as may be necessary, will be held liable for the payment, benefit, and satisfaction of the said claim.

W. B. JARVIS,
Sheriff, H. D.

Sheriff's Office, Toronto,
7th January, 1845. sn-36
First published in Gazette Jan. 9, 1845

In the Queen's Bench.

Home District, to wit. } BY virtue of a writ of Attachment, issued out of Her Majesty's Court of Queen's Bench, and to me directed, against the estate, real as well as personal, of the said William Surby, and unless the said Wm. Surby return within the jurisdiction of the said Court, and put in bail to the action, within three calendar months, or cause the said claim to be discharged, all the real and personal estate of the said Wm Surby, or so much thereof as may be necessary, will be held liable for the payment, benefit, and satisfaction of the said claim.

W. B. JARVIS,
Sheriff, H. D.

Sheriff's Office, Toronto,
2nd December, 1844. sn-31
First published in Gazette 5th Dec. 1844

In the Queen's Bench.

Home District, to wit. } BY VIRTUE of two writs of Attachment, issued out of Her Majesty's Court of Queen's Bench, at Toronto, and to me directed, against the estate, real and personal, of David Taylor, an absconding or concealed debtor, at the respective suits of Joseph Beattie, for the sum of £200; and John Robertson, for the sum of £62: I have seized all the estate, real as well as personal, of the said David Taylor, and unless the said David Taylor return within the jurisdiction of the said Court, and put in bail to the said actions, respectively, within three calendar months, or cause the said claims to be discharged, all the real and personal estate of the said David Taylor, or so much thereof as may be necessary, will be held liable for the payment, benefit, and satisfaction of the said claims.

W. B. JARVIS,
Sheriff, H. D.

Sheriff's Office, Toronto,
2nd December, 1844. sn-31
First published in Gazette 5th Dec. 1844.

ATTACHMENT.

Gore District, to wit. } BY virtue of a writ of Attachment, issued out of Her Majesty's Gore District Court, and to me directed, against the estate, real and personal, of Horace Carpenter, an absconding or concealed debtor, at the suit of James Hunter, for the sum of fifteen pounds two shillings and six pence: I have seized all the estate, real as well as personal, of the said Horace Carpenter, and unless the said Horace Carpenter return within the jurisdiction of the said Court, and put in bail to the action within three calendar months, or cause the said claim of the said James Hunter to be discharged, all his estate, real or personal, or so much thereof as may be necessary, will be held liable for the payment, benefit, or satisfaction of the claim of said plaintiff.

E. CARTWRIGHT THOMAS,
Sheriff, G. D.

Sheriff's Office, Hamilton,
28th October, 1844. sn-27
First published in Gazette Nov. 7, 1844.

Sheriff's Sale.

Gore District, to wit. } ON Wednesday, the 26th day of Feb'y, 1845, at 12 o'clock, noon, will be sold by public auction, at the Court House, Hamilton, the under-mentioned lands and tenements, seized in the following suits, viz:—

In the Queen's Bench.

John McLure, Plaintiff,
vs.
James Saxon and Jas. Rankin McKnight, Defendants.

Lots Nos. 1, 2 and 3, being part of Kerr's Block, in the township of Brantford, and containing 90 acres, more or less—60 acres cleared.

In the Queen's Bench.

John Young, the younger, Plaintiff.
vs.
Andrew McIlroy, Defendant.

Lot No. 11, north-west corner of Hughson and Stinson-streets, Thomas Stinson's survey, Town of Hamilton.

E. CARTWRIGHT THOMAS,
Sheriff, G. D.

Sheriff's Office, Hamilton,
19th November, 1844. 35-i

NOTICE OF ATTACHMENT.

In the Court of Queen's Bench.

Niagara District, to wit. } NOTICE is hereby given, that by virtue of two warrants of attachment, issued out of the Court of Queen's Bench, and to me directed, against the estate of William Surby, an absconding or concealed debtor, at the suits of Thomas Dority, and Richard Hescott, for the respective sums of twenty-seven pounds fifteen shillings, and forty-six pounds: I have seized all the estate, real and personal, of the said Wm. Surby, and unless the said William Surby return within the jurisdiction of the said Court, and put in bail to the actions, and cause the claims of the said Thos. Dority and Richard Hescott, respectively, to be discharged, within three calendar months, all the estate, real and personal, of the said William Surby, or as much thereof as may be necessary, will be held liable for the payment, benefit, and satisfaction, of the said claims.

WM. KINGSMILL,
Sheriff, N. D.

Sheriff's Office, Niagara,
27th December, 1844. 35 sn
First published in Gazette 2nd Jan. 1845.

ATTACHMENT.

Niagara District, to wit. } BY virtue of a writ of Attachment, issued out of the Niagara District Court, and to me directed, against the estate, as well real as personal, of Walter Maloney, an absconding or concealed debtor, at the suit of Edward Douglas, for the sum of sixteen pounds eleven shillings and tenpence half-penny: I have seized and taken all the estate, as well real as personal, of the said Walter Maloney, and unless he the said Walter Maloney return within the jurisdiction of the said Niagara District Court, and put in bail to the action, within three calendar months, or cause the said claim to be discharged, all the real and personal estate of the said Walter Maloney, or as much thereof as may be necessary, will be held liable for the payment of the said claim.

WILLIAM KINGSMILL,
Sheriff N. D.

Sheriff's Office, Niagara,
November 28th, 1844. sn-31
First published in Gazette Dec'r. 5, 1844.

In the Queen's Bench.

Victoria District, to wit. } BY virtue of a writ of Fieri Facias, issued out of Her Majesty's Court of Queen's Bench, and to me directed, against the lands and tenements of Stephen Tompkins, an absconding debtor, at the suit of Abraham Tompkins, I have seized and taken as belonging to the said Stephen Tompkins, the south half of lot number five, in the fifth concession of the township of Sidney; which property, together with all buildings and erections thereon, I shall offer for sale at the Court House, in the town of Belleville, on Saturday, the 26th day of April, next, at the hour of 12 o'clock, noon.

J. W. DUNBAR MOODIE,
Sheriff.

Sheriff's Office, Belleville,
14th January, 1845. 37-i

SHERIFF'S SALE.

Talbot District, to wit. } BY virtue of a writ of Fieri Facias, issued out of Her Majesty's Court of Queen's Bench, and to me directed, against the lands and tenements of Joseph VanNorman, at the suit of William Hollister; I have seized and taken in execution the following tract or parcel of land, being the south part of lot number seventeen, in front on Lake Erie, extending the whole breadth of said lot, from the Front Road to the said Lake in the Township of Cha ottev e, one hundred and twenty-four acres, more or less; which land I shall offer for sale, at

the Court House, in the Town of Simcoe, on Saturday, the 22nd day of February, 1845, at 12 o'clock, noon.

H. V. A. RAPELJE,
Sheriff.

Sheriff's Office, Simcoe,
15th November, 1844. i-32

N. B.—Any person or persons having any claims on the above property, by mortgage or otherwise, are requested to make the same known to me, on or before the day of sale.

H. V. A. R.

Sheriff's Sales.

Brock District, to wit. } BY virtue of a writ of Fieri Facias, issued out of Her Majesty's Court of Queen's Bench, and to me directed, against the lands and tenements of Horatio Fowler and Adam Yeigh, at the suit of the Commercial Bank of the Midland District; I have seized and taken in execution as belonging to the said Adam Yeigh, part of lot number 9, in the fourth concession of the township of Burford, containing 38 acres, more or less, which I will expose for sale at the Court House, in the town of Woodstock, District aforesaid, on Monday the 24th day of March, 1845, at 12 o'clock, noon.

JAMES CARRALL,
Sheriff, B. D.

Sheriff's Office, Woodstock,
19th December, 1844. 35-i

In the Queen's Bench.

Brock District, to wit. } BY virtue of a writ of Fieri Facias, issued out of Her Majesty's Court of Queen's Bench, and to me directed, against the lands and tenements of Joshua H. Corbin, at the suit of Joseph Ross, I have seized and taken, in execution as belonging to the said Joshua H. Corbin, the south part of lot No. 11, in the first concession of the township of Norwich, containing 125 acres of land; which land will be exposed for sale at public auction, at the Court House, in the town of Woodstock, District aforesaid, on Monday, the 24th day of March, 1845, at 12 o'clock, noon.

JAMES CARRALL,
Sheriff, B. D.

Sheriff's Office, Woodstock,
19th December, 1844. 35-i

SHERIFF'S SALE.

Brock District, to wit. } BY virtue of a writ of Testatem Fieri Facias, issued out of Her Majesty's Court of Queen's Bench, and to me directed, against the lands and tenements of Amos Merigold, at the suit of John S. Baldwin: I have seized and taken in execution, as belonging to the said Amos Merigold, the west half of lot number seven, and three-fourths of lot number eight, in the 14th concession of the Township of Burford, in the District aforesaid, both which I will offer for sale at the Court House, in the Town of Woodstock, on Saturday, the 8th day of February next, at the hour of twelve o'clock, noon.

JAMES CARRALL,
Sheriff, B. D.

Sheriff's Office, Woodstock,
8th November, 1844. 34-i

SHERIFF'S SALE.

Brock District, to wit. } BY virtue of two writs of Fieri Facias, issued out of Her Majesty's Court of Queen's Bench, and to me directed, against the lands and tenements of Edward Stonehouse, an absconding or concealed debtor, at the several suits of Henry Finkle, et al, and Charles Slingo: I have seized and taken 95 acres on the west part of lot number 15, and the north-west 50 acres of lot No. 17, in the 11th concession of the Township of Zorra; which property I shall offer for sale, at the Court House, in the Town of Woodstock, on Monday, the 3rd day of March next ensuing, at twelve o'clock, noon.

JAMES CARRALL,
Sheriff, Brock District.

Sheriff's Office, Woodstock,
3rd December, 1844. i-34

SHERIFF'S SALE.

Western District, to wit. } BY virue of a writ of Attachment, issued out of Her Majesty's Court of Queen's Bench, at Toronto, and to me directed, against the estate, real and personal of William Surby, an absconding or concealed debtor, at the suit of Richard Hescott, for the sum of forty-six pounds. I have seized all the estate, real as well as personal, of the said William Surby, and unless he, the said William Surby, return within the jurisdiction of the said Court, and put in bail to the action within three calendar months, or cause the said claim to be discharged, all the estate, real and personal of the said William Surby, or so much thereof as may be necessary, will be held liable for the payment, benefit and satisfaction of said claim.

GEORGE W. FOOTT,
Sheriff, W. D.

Sheriff's Office, Sandwich,
December 31st, 1844. 37-sn

First published in Gazette Jan. 16, 1845.

In the Queen's Bench.

Western District, to wit. } BY virtue of a writ of Attachment, issued out of Her Majesty's Court of Queen's Bench, and to me directed, against the estate, as well real as personal, of William Surby, an absconding or concealed debtor, at the suit of Thomas Davity, for the sum of twenty-seven pounds fifteen shillings: I have seized all the estate, as well real as personal, of the said William Surby, and unless the said William Surby return within the jurisdiction of the said Court of Queen's Bench, and put in bail to the action within three calendar months, or cause the said claim to be discharged, all the estate, real and personal, of the said William Surby, or so much thereof as may be necessary, will be held liable for the payment, benefit, and satisfaction of the said claim.

GEORGE WADE FOOTT,
Sheriff, W. D.

Sheriff's Office, Sandwich,
3rd December, 1844. sn-32

First published in Gazette Dec'r 12, 1844

NOTICE.

Western District, to wit. } BY virtue of Warrants issued by the Clerk of the Peace, for the collection of Land Taxes due in the Townships of Romney, Dawn, Dover—East and West, Tilbury East, Tilbury West, Gosfield, Colchester, Sandwich, Mersea, Orford, Zone, Sombra, Raleigh, Howard, Chatham, Malden, Rochester, and Harwich: I shall, on the second day of the sitting of the Court of Quarter Sessions, for the said District, in November next, at the Court House, at ten o'clock, A. M., expose to sale so much of each lot or parcel of land contained in such warrants, the taxes on which shall not previously have been paid, as shall, at two shillings and six pence per acre, amount to the said taxes and charges thereupon; and in case any of the lands shall then remain unsold, I shall sell all such on the second day of January Quarter Sessions of the Peace following, at ten o'clock, A. M., for what they will bring.

GEORGE WADE FOOTT,
Sheriff, W. D.

Sheriff's Office, Sandwich,
April 2nd, 1844. i-32

JUST PUBLISHED,

THE FIRST & SECOND VOLUME,

OF THE

Statutes of Upper Canada,

CONTAINING the Public and Local and Private Acts, Revised and Published by Authority, under a Commission consisting of—

The Hon. the CHIEF JUSTICE,
The Hon. Mr. JUSTICE MACAULAY,
The Hon. WILLIAM H. DRAPER, and
JOHN H. CAMERON, Esquire.

FOR SALE at the "GAZETTE OFFICE," No. 5, Yonge-Street, Toronto.

Price Fifty Shillings, Cash, each.

ROBERT STANTON.

Gazette Office, Toronto,
July, 1844.

TORONTO:—Printed and published, under authority, by RICHARD WATSON, Bay Street.

Upper Canada Gazette.

VOL. XIX. TORONTO, THURSDAY, JANUARY 23, 1845. NO. 38.

By Authority.

Sheriff's Sale of Lands.

Eastern District, to wit. } ON SATURDAY, the first day of March next, 1845, at twelve o'clock, noon, will be sold by public auction, at the Court House, in the Town of Cornwall, the undermentioned lands and tenements, taken in execution, in the following suits, viz:—

In the Queen's Bench.

William Lyman, Henry Lyman, and Benjamin Lyman, Plaintiffs,
vs.
Philip Carmon and Peter Shaver, Defendants:—also,
Charles Phillips, Plaintiff,
vs.
Philip Carmon and Peter Shaver, Defendants:—also,
Robert Armour and Henry Fowler,—Plaintiffs,
vs.
Philip Carmon and Peter Shaver, Defendants:

West quarter of lot number eleven; lots numbers thirteen and fourteen, in the first concession; east half of lot number eleven, in the second concession; lot number fifteen, in the fourth concession; and lot number ten, in the sixth concession, all of the Township of Matilda. East half of lot number nine, in the Township of Winchester. North-east quarter and south-west quarter of lot number fourteen, in the second concession of the Township of Mountain.

A. McMARTIN,
Sheriff, E. D.

Sheriff's Office, Cornwall,
23rd November, 1844. i-38

Sheriff's Sale of Land.

Ottawa District, to wit. } BY virtue of a writ of Fieri Facias, issued out of Her Majesty's Court of Queen's Bench, at Toronto, and to me directed, against the lands and tenements of Warren Claus, at the suit of Edward Clarke Campbell: I have seized and taken in execution lots numbers 14, 17, 19, 24, 25, and 26, in the fourth concession—lots numbers 20, 21, 22, and 23, in the fifth concession—and lot number 21, in the sixth concession of the Township of East Hawkesbury; and I shall sell all the right and interest of the said Warren Claus to the before-mentioned lands, at the Court House, in the Town of L'Orignal, on Thursday, the 27th day of February next, at twelve o'clock at noon.

CHS. P. TREADWELL,
Sheriff, O. D.

Sheriff's Office, L'Orignal,
26th November, 1844. i-31

In the District Court.

Eastern District, to wit. } BY virtue of a writ of Attachment, issued out of the District Court for the said District, and to me directed, against the estate, real and personal, of Hiram C. Bruce, an absconding or concealed debtor, at the suit of Alvin Kesar, for the sum of thirty pounds: I have seized all the estate, real as well as personal, of the said Hiram C. Bruce, and unless the said Hiram C. Bruce returns within the jurisdiction of the said Court, and puts in bail to the action, within three calendar months, or cause the said claim to be discharged, all the real and personal estate of the said Hiram C. Bruce, or so much thereof as may be necessary, will be held liable for the payment and satisfaction of the said claim.

A. McMARTIN,
Sheriff, E. D.

Sheriff's Office, Cornwall,
16th October, 1844. sn-28

First published in Gazette Nov. 14, 1844.

SCHEDULE of Lands in the Bathu st District, having Taxes eight years in arrear, on 30th June, 1844.

BATHURST.

Lots and parts.	Acres.	Yrs in arrear.	Amount £	s.	D.
Second Concession.					
east half	3	100	5	1	5	7½
Third Concession.					
east half	1	100	8	2	3	1½
Fourth Concession.					
east half	16	100	5	1	5	7½
Seventh Concession.					
east half	4	100	8	2	3	1½
Eighth Concession.					
east half	6	100	8	2	3	1½
Ninth Concession.					
east half	25	100	6	1	0	4½
Tenth Concession.					
east half	12	100	4	0	16	3
east half	16	100	4	0	16	3
east half	17	100	8	2	3	1½
west half	17	100	12	2	19	4½
west half	20	100	4	0	16	3
east half	22	100	10	2	11	3
Eleventh Concession.						
east half	6	100	12	2	19	4½
east half	10	100	8	2	3	1½
west half	11	100	12	2	19	4½
west half	15	100	8	2	3	1½
east half	16	100	8	2	3	1½
Twelfth Concession.						
west	25	82	8	1	15	4½

BECKWITH.

First Concession.						
west half	3	100	3	0	12	2½
west half	7	100	3	0	12	2½
west half	8	100	4	0	16	3
east half	14	100	4	0	16	3
Second Concession.						
east half	14	100	8	2	3	1½
Third Concession.						
south half	2	100	8	1	12	6
west half	24	100	4	0	16	3
Fourth Concession.						
west half	3	100	4	0	16	3
south half	10	100	10	2	11	3
east half	13	100	6	1	0	4½
Ninth Concession.						
east half	4	100	8	2	3	1½
north half	27	100	2	0	8	1½
Tenth Concession.						
west half	14	100	6	1	0	4½

DRUMMOND.

Second Concession.						
north half	5	200	5	4	6	3
east half	8	100	2	0	8	1½
Fifth Concession.						
west half	22	100	4	0	16	3
Seventh Concession.						
east half	23	100	10	2	11	3
Ninth Concession.						
east half	13	100	4	0	16	3
Eleventh Concession.						
west half	6	100	8	2	3	1½
broken half	18	100	8	2	3	1½
Twelfth Concession.						
east half	1	100	4	0	16	3
	2	160	8	3	9	0
east half	15	80	8	1	14	6

LANARK.

First Concession.						
west half	1	100	9	2	7	2½
east	16	65	10	1	6	2½
Fifth Concession.						
north half	9	200	12	5	18	9
Seventh Concession.						
east half	20	100	3	0	10	10

RAMSAY.

First Concession.						
east half	1	100	8	2	3	1½
Second Concession.						
west half	1	100	8	1	12	6
	27	92	6	1	1	3½
Fifth Concession.						
east half	5	100	8	1	12	6
Tenth Concession.						
	9	200	4	1	12	6
Eleventh Concession.						
east half	1	100	8	2	3	1½
Twelfth Concession.						
east	2	70	8	1	10	2½
west half	14	100	8	2	3	1½

THOS. M. RADENHURST,
Treasurer, Bathurst District.

Treasurer's Office, Perth,
20th November, 1844. t-32

NOTICE.

Eastern District, } PUBLIC Notice is
to wit. } hereby given, that by virtue of certain Writs to me directed, for the sale of certain Lands in the Townships of Lochiel, Kenyon, Cornwall, Roxborough, Osnabruck, Finch, Williamsburgh, Winchester, Matilda, and Mountain, which Lands, have been duly advertised by the Treasurer of the said District, as being Eight years in arrears, for, in part or the whole, for taxes up to the first of July 1840, and such lots that were heretofore sold as in arrears, for the years 1838—39 and 1840, and not paid for, shall be again exposed for sale by me at the Court House, in the Town of Cornwall, on Wednesday, the second day of April, next, 1845, being the second day of the sitting of the General Quarter Session of the Peace, according to Law.

A. McMARTIN,
Sheriff E. D.

Sheriff's Office, Cornwall,
December 24th, 1844. sn-36

Sale of Lands in arrears for Taxes, to June 30th, 1844.

Bathurst District } PUBLIC Notice
to wit. } is hereby given, that by virtue of certain writs to me directed, I will attend at the Court House, in the Town of Perth, on Wednesday, the second day of July next, at the hour of twelve o'clock, noon, being the second day of the General Quarter Sessions of the Peace, in and for the said Bathurst District, and then and there offer for sale so much of the lots of land, advertised by the Treasurer of the said District, as being in arrears for assessments, up to the 30th of June last, as will, at the price of two shillings and six pence per acre, amount to the taxes due thereon, respectively.

The lands are situate in the following Townships, viz:—Bathurst, Beckwith, Drummond, Lanark, and Ramsay.

ANDREW DICKSON,
Sheriff, B. D.

Sheriff's Office, Perth,
7th January, 1845. sn-38

Sheriff's Sale.

Dalhousie District } BY virtue of a
to wit. } writ of Fieri Facias, issued out of Her Majesty's Court of Queen's Bench, at Toronto, and to me directed, against the lands and tenements of Paul Glassford, at the suit of George Patterson, I have seized and taken in execution as the property of the said Paul Glassford, the north west corner of lot No. 24, in the first concession of the township of Gloucester, from the Ottawa; which portion of said lot, I shall expose for sale at the Court House in Bytown, on Monday, the 24th day of March next, at the hour of 12 o'clock, noon.

EDWARD MALLOCH,
Sheriff, Dalhousie District.

Sheriff's Office, Bytown,
23rd December, 1844. 35-i

ATTACHMENT.

Midland District } BY virtue of two
to wit. } Writs of Attachment, issued out of the Midland District Court, and to me directed, against the estate, as well real as personal, of John Ord, an absconding or concealed debtor: one at the suit of William Simpson, for the sum of nineteen pounds sixteen shillings and three pence; and one at the suit of Robert McCormick, for the sum of seventeen pounds fourteen shillings and ten pence: I have seized and taken all the estate, as well real as personal, of the said John Ord, and unless the said John Ord returns within the jurisdiction of the said Court, and put in bail to the action within three calendar months, or cause the said claims to be discharged, all the real and personal estate of the said John Ord, or so much thereof as may be necessary, will be held liable for the payment of the said claims.

THOMAS A. CORBETT,
Sheriff, M. D.

Sheriff's Office, Kingston,
22nd November, 1844 sn-33

First published in Gazette Dec'r. 19, 1844

NOTICE.

Victoria District, } BY virtue of war-
to wit. } rants issued by the Clerk of the Peace, for the collection of Land Taxes due in the Townships of Elzevir, Madoc, Marmora, Hungerford, Huntingdon, Rawdon, Sidney, Thurlow, and Tyendinaga:—I shall, on the second day of the sitting of the Court of Quarter Sessions for the said District, in July next, at the Court House, at ten o'clock, a. m., expose to sale so much of each lot or parcel of land contained in such warrants, the taxes on which shall not previously have been paid, as shall, at *two shillings and six pence per acre*, amount to the said taxes and charges thereupon; and in case any of the lands shall then remain unsold, I shall sell all such on the second day of November Quarter Sessions of the Peace following, at ten o'clock a. m. for what they will bring.

J. W. DUNBAR MOODIE,
Sheriff, V. D.

Sheriff's Office, Belleville,
26th December, 1844. 35

Sheriff's Sale of Land Postponed.

Newcastle District } THE sales of lands
to wit. } in the following suits, advertised to take place here, this day, are further postponed until Saturday, the fourth day of January next, at 12 o'clock noon, at my office, viz:—

Thomas Brown Anderson, John Blackwood Forsyth, and William Forsyth, Plaintiffs,
vs.
John R. McAulay, Defendant,

Lot No. 10 and lot No. 11, in concession A and lot No. 16, in first concession, Township of Murray.

Austin Cuvillier, John Cuvillier, and Austin Cuvillier, the younger, Plaintiffs,
vs.
George B. Spencer, Defendant.

Lot No. 16, concession A, Township of Hamilton.

H. RUTTAN, Sheriff.

Sheriff's Office, Cobourg,
October 5th, 1844.

☞ The sale of the above lands is further postponed until Saturday the twenty-sixth day of April next, to take place at the same place and hour.

H. RUTTAN, Sheriff.

Sheriff's Office, Cobourg,
January 4th, 1845. 1-36

In the Queen's Bench.

Colborne District } BY virtue of a writ
to wit. } of Attachment, issued out of Her Majesty's Court of Queen's Bench, and to me directed, against the estate, real and personal, of George Hamilton Grierson, an absconding or concealed debtor, at the suit of George Reynolds, and Mary Reynolds, his wife, for the sum of fifty pounds: I have seized and taken all the estate, real as well as personal, of the said George Hamilton Grierson, and unless the said George Hamilton Grierson return within the jurisdiction of the said Court, and put in bail to the action, or cause the said claim to be discharged within three calendar months, all the real and personal estate of the said George Hamilton Grierson, or so much thereof as may be necessary, will be held liable for the payment and satisfaction of the said claim.

W. S. CONGER,
Sheriff.

Sheriff's Office, Peterboro,
1st August, 1844. sn-27

First published in Gazette Nov. 7, 1844

Sheriff's Sale.

Newcastle District } ON Saturday, the
to wit. } twenty-sixth day of April next, will be sold at my Office in Cobourg, at 12 o'clock, noon, the undermentioned lands, with the tenements thereon, seized by virtue of several executions, in the following suits, viz:

Peter McGill, William Price, Nathaniel Gould, and James Dowie,—Plaintiffs,
vs.
Robert Weller,—Defendant:

East half of lot number five, in the second concession of the Township of Murray; and part of the south-east corner of lot number one, in second concession of Cramahe, about two acres.

John McClure, the younger, surviving partner of John McClure,—Plaintiff,
vs.
James Saxon and James Ranken McKnight,—Defendants:

North-east half of lot number twenty-one, in the sixth concession of the Township of Eldon, one hundred acres; and lot number one, in the second concession of the Township of Fenelon, two hundred acres.

John Lester,—Plaintiff,
vs.
William Ribill,—Defendant:

East half of lot number ten, in first concession of Cartwright.

Charles Geddes,—Plaintiff,
vs.
George B. Spencer,—Defendant.

Joseph McKay,—Plaintiff,
vs.
George B. Spencer,—Defendant:

Lot number sixteen, concession A, of the Township of Hamilton.

H. RUTTAN,
Sheriff.

Sheriff's Office, Cobourg,
21st December, 1844. 1-34

In the Queen's Bench.

Home District } BY virtue of a writ of
to wit. } Attachment, issued out of Her Majesty's Court of Queen's Bench, and to me directed, against the estate, real and personal, of William Surby, an absconding or concealed debtor, at the suit of Richard Hescott, for the sum of forty-six pounds: I have seized all the estate, real as well as personal, of the said William Surby, and unless the said William Surby return within the jurisdiction of the said Court, and put in bail to the action within three calendar months, or cause the said claim to be discharged, all the real and personal estate of the said William Surby, or so much thereof as may be necessary, will be held liable for the payment, benefit, and satisfaction of the said claim.

W. B. JARVIS,
Sheriff.

Sheriff's Office, Toronto,
7th January, 1845. 36-sn

First published in Gazette 9th Jan., 1845.

In the Queen's Bench.

Home District } BY virtue of a writ
to wit. } of Attachment, issued out of Her Majesty's Court of Queen's Bench, and to me directed, against the estate, real as well as personal, of Thomas Allis, an absconding or concealed debtor, at the suit of William Allis, for the sum of eighty-one pounds eight shillings and two pence half-penny: I have seized all the estate, real as well as personal, of the said Thomas Allis, and unless the said Thomas Allis return within the jurisdiction of the said Court, and put in bail to the action within three calendar months, or cause the said claim of the said James Hunter to be discharged, all the real and personal estate of the said Thomas Allis, or so much thereof as may be necessary, will be held liable for the payment, benefit, and satisfaction of the said claim.

W. B. JARVIS,
Sheriff, H. D.

Sheriff's Office, Toronto,
7th January, 1845. sn-36

First published in Gazette Jan. 9, 1845

In the Queen's Bench.

Home District } BY virtue of a writ of
to wit. } Attachment, issued out of Her Majesty's Court of Queen's Bench, and to me directed, against the estate, real as well as personal, of William Surby, an absconding or concealed debtor, at the suit of Thomas Davity, for the sum of twenty-five pounds fifteen shillings: I have seized all the estate, real as well as personal, of the said William Surby, and unless the said Wm. Surby return within the jurisdiction of the said Court, and put in bail to the action, within three calendar months, or cause the said claim to be discharged, all the real and personal estate of the said Wm Surby, or so much thereof as may be necessary, will be held liable for the payment, benefit, and satisfaction of the said claim.

W. B. JARVIS,
Sheriff, H. D.

Sheriff's Office, Toronto,
2nd December, 1844. sn-31

First published in Gazette 5th Dec. 1844

In the Queen's Bench.

Home District } BY VIRTUE of two
to wit. } writs of Attachment, issued out of Her Majesty's Court of Queen's Bench, at Toronto, and to me directed, against the estate, real and personal, of David Taylor, an absconding or concealed debtor, at the respective suits of Joseph Beattie, for the sum of £200; and John Robertson, for the sum of £62: I have seized all the estate, real as well as personal, of the said David Taylor, and unless the said David Taylor return within the jurisdiction of the said Court, and put in bail to the said actions, respectively, within three calendar months, or cause the said claims to be discharged, all the real and personal estate of the said David Taylor, or so much thereof as may be necessary, will be held liable for the payment, benefit, and satisfaction of the said claims.

W. B. JARVIS,
Sheriff, H. D.

Sheriff's Office, Toronto,
2nd December, 1844. sn-31

First published in Gazette 5th Dec. 1844.

ATTACHMENT.

Gore District } BY virtue of a writ of
to wit. } Attachment, issued out of Her Majesty's Gore District Court, and to me directed, against the estate, real and personal, of Horace Carpenter, an absconding or concealed debtor, at the suit of James Hunter, for the sum of fifteen pounds two shillings and six pence: I have seized all the estate, real as well as personal, of the said Horace Carpenter, and unless the said Horace Carpenter return within the jurisdiction of the said Court, and put in bail to the action within three calendar months, or cause the said claim of the said James Hunter to be discharged, all his estate, real or personal, or so much thereof as may be necessary, will be held liable for the payment, benefit, or satisfaction of the claim of said plaintiff.

E. CARTWRIGHT THOMAS,
Sheriff, G. D.

Sheriff's Office, Hamilton,
28th October, 1844. sn-27

First published in Gazette Nov. 7, 1844.

Sheriff's Sale.

Gore District, } ON Wednesday, the
to wit. } 26th day of Feb'y, 1845, at 12 o'clock, noon, will be sold by public auction, at the Court House, Hamilton, the under-mentioned lands and tenements, seized in the following suits, viz:—

In the Queen's Bench.

John McLure, *Plaintiff,*
vs.
James Saxon and Jas. Rankin McKnight, Defendants.

Lots Nos. 1, 2 and 3, being part of Kerr's Block, in the township of Brantford, and containing 90 acres, more or less —60 acres cleared.

In the Queen's Bench.

John Young, the younger, Plaintiff,
vs.
Andrew McIlroy, Defendant.

Lot No. 11, north-west corner of Hughson and Stinson-streets, Thomas Stinson's survey, Town of Hamilton.

E. CARTWRIGHT THOMAS,
Sheriff, G. D.

Sheriff's Office, Hamilton,
19th November, 1844. 35-i

NOTICE OF ATTACHMENT.

In the Court of Queen's Bench.

Niagara District, } NOTICE is here-
to wit. } by given, that by virtue of two warrants of attachment, issued out of the Court of Queen's Bench, and to me directed, against the estate of William Surby, an absconding or concealed debtor, at the suits of Thomas Dority, and Richard Hescott, for the respective sums of twenty-seven pounds fifteen shillings, and forty-six pounds: I have seized all the estate, real and personal, of the said Wm. Surby, and unless the said William Surby return within the jurisdiction of the said Court, and put in bail to the actions, and cause the claims of the said Thos. Dority and Richard Hescott, respectively, to be discharged, within three calendar months, all the estate, real and personal, of the said William Surby, or so much thereof as may be necessary, will be held liable for the payment, benefit, and satisfaction, of the said claims.

WM. KINGSMILL,
Sheriff, N. D.

Sheriff's Office, Niagara,
27th December, 1844. 35-sn

First published in Gazette 2nd Jan. 1845.

ATTACHMENT.

Niagara District } BY virtue of a writ
to wit. } of Attachment, issued out of the Niagara District Court, and to me directed, against the estate, as well real as personal, of Walter Maloney, an absconding or concealed debtor, at the suit of Edward Douglas, for the sum of sixteen pounds eleven shillings and tenpence half-penny: I have seized and taken all the estate, as well real as personal, of the said Walter Maloney, and unless he the said Walter Maloney return within the jurisdiction of the said Niagara District Court, and put in bail to the action, within three calendar months, or cause the said claim to be discharged, all the real and personal estate of the said Walter Maloney, or as much thereof as may be necessary, will be held liable for the payment of the said claim.

WILLIAM KINGSMILL,
Sheriff, N. D.

Sheriff's Office, Niagara,
November 28th, 1844. sn-31

First published in Gazette Dec'r. 5, 1844.

In the Queen's Bench.

Victoria District } BY virtue of a writ
to wit. } of Fieri Facias, issued out of Her Majesty's Court of Queen's Bench, and to me directed, against the lands and tenements of Stephen Tompkins, as absconding debtor, at the suit of Abraham Tompkins, I have seized and taken as belonging to the said Stephen Tompkins, the south half of lot number five, in the fifth concession of the township of Sidney; which property, together with all buildings and erections thereon, I shall offer for sale at the Court House, in the town of Belleville, on Saturday, the 26th day of April, next, at the hour of 12 o'clock, noon.

J. W. DUNBAR MOODIE,
Sheriff.

Sheriff's Office, Belleville,
14th January, 1845. 37-i

SHERIFF'S SALE.

Talbot District } BY virtue of a writ of
to wit. } Fieri Facias, issued out of Her Majesty's Court of Queen's Bench, and to me directed, against the lands and tenements of Joseph VanNorman, at the suit of William Hollister; I have seized and taken in execution the following tract or parcel of land, being the south part of lot number seventeen, in front on Lake Erie, extending the whole breadth of said lot, from the Front Road to the said Lake, in the Township of Cla rteville, one hundred and twenty-four acres, more or less; which land I shall offer for sale, at

the Court House, in the Town of Simcoe, on Saturday, the 22nd day of February, 1845, at 12 o'clock, noon.

H. V. A. RAPELJE,
Sheriff.

Sheriff's Office, Simcoe,
13th November, 1844. i-32

N. B.—Any person or persons having any claims on the above property, by mortgage or otherwise, are requested to make the same known to me, on or before the day of sale.

H. V. A. R.

Sheriff's Sales.

Brock District, to wit. } BY virtue of a writ of Fieri Facias, issued out of Her Majesty's Court of Queen's Bench, and to me directed, against the lands and tenements of Horatio Fowler and Adam Yeigh, at the suit of the Commercial Bank of the Midland District; I have seized and taken in execution as belonging to the said Adam Yeigh, part of lot number 9, in the fourth concession of the township of Burford, containing 38 acres, more or less, which I will expose for sale at the Court House, in the town of Woodstock, District aforesaid, on Monday the 24th day of March, 1845, at 12 o'clock, noon.

JAMES CARRALL,
Sheriff, B. D.

Sheriff's Office, Woodstock,
19th December, 1844. 35-i

In the Queen's Bench.

Brock District, to wit. } BY virtue of a writ of Fieri Facias, issued out of Her Majesty's Court of Queen's Bench, and to me directed, against the lands and tenements of Joshua H. Corbin, at the suit of Joseph Ross, I have seized and taken in execution as belonging to the said Joshua H. Corbin, the south part of lot No. 11, in the first concession of the township of Norwich, containing 125 acres of land; which land will be exposed for sale at public auction, at the Court House, in the town of Woodstock, District aforesaid, on Monday, the 24th day of March, 1845, at 12 o'clock, noon.

JAMES CARRALL,
Sheriff, B. D.

Sheriff's Office, Woodstock,
19th December, 1844. 35-i

SHERIFF'S SALE.

Brock District, to wit. } BY virtue of a writ of Testatem Fieri Facias, issued out of Her Majesty's Court of Queen's Bench, and to me directed, against the lands and tenements of Amos Merigold, at the suit of John S. Baldwin: I have seized and taken in execution, as belonging to the said Amos Merigold, the west half of lot number seven, and three-fourths of lot number eight, in the 14th concession of the Township of Burford, in the District aforesaid, both which I will offer for sale at the Court House, in the Town of Woodstock, on Saturday, the 8th day of February next, at the hour of twelve o'clock, noon.

JAMES CARRALL,
Sheriff, B. D.

Sheriff's Office, Woodstock,
8th November, 1844. 34-i

SHERIFF'S SALE.

Brock District, to wit. } BY virtue of two writs of "Fieri Facias, issued out of Her Majesty's Court of Queen's Bench, and to me directed, against the lands and tenements of Edward Stonehouse, an absconding or concealed debtor, at the several suits of Henry Finkle, et al, and Charles Slingo: I have seized and taken 95 acres on the west part of lot number 16, and the north-west 50 acres of lot No. 17, in the 11th concession of the Township of Zorra; which property I shall offer for sale, at the Court House, in the Town of Woodstock, on Monday, the 3rd day of March next ensuing, at twelve o'clock, noon.

JAMES CARRALL,
Sheriff, Brock District.

Sheriff's Office, Woodstock,
3rd December, 1844. i-34

SHERIFF'S SALE.

Western District, to wit. } BY virtue of a writ of Attachment, issued out of Her Majesty's Court of Queen's Bench, at Toronto, and to me directed, against the estate, real and personal of William Surby, an absconding or concealed debtor, at the suit of Richard Hescott, for the sum of forty-six pounds. I have seized all the estate, real as well as personal, of the said William Surby, and unless he, the said William Surby, return within the jurisdiction of the said Court, and put in bail to the action within three calendar months, or cause the said claim to be discharged, all the estate, real and personal of the said William Surby, or so much thereof as may be necessary, will be held liable for the payment, benefit and satisfaction of said claim.

GEORGE W. FOOTT,
Sheriff, W. D.

Sheriff's Office, Sandwich,
December 31st, 1844. 37-sn

First published in Gazette Jan. 16, 1845.

In the Queen's Bench.

Western District, to wit. } BY virtue of a writ of Attachment, issued out of HerMajesty's Court of Queen's Bench, and to me directed, against the estate, as well real as personal, of William Surby, an absconding or concealed debtor, at the suit of Thomas Davity, for the sum of twenty-seven pounds fifteen shillings: I have seized all the estate, as well real as personal, of the said William Surby, and unless the said William Surby return within the jurisdiction of the said Court of Queen's Bench, and put in bail to the action within three calendar months, or cause the said claim to be discharged, all the estate, real and personal, of the said William Surby, or so much thereof as may be necessary, will be held liable for the payment, benefit, and satisfaction of the said claim.

GEORGE WADE FOOTT.
Sheriff, W. D.

Sheriff's Office, Sandwich,
3rd December, 1844. sn-32

First published in Gazette Dec'r 12, 1844

NOTICE.

Western District, to wit. } BY virtue of Warrants issued by the Clerk of the Peace, for the collection of Land Taxes due in the Townships of Romney, Dawn, Dover—East and West, Tilbury East, Tilbury West, Gosfield, Colchester, Sandwich, Mersea, Orford, Zone, Sombra, Raleigh, Howard, Chatham, Malden, Rochesterr and Harwich: I shall, on the second day of the sitting of the Court of Quarter Sessions, for the said District, in November next, at the Court House, at ten o'clock, A. M., expose to sale so much of each lot or parcel of land contained in such warrants, the taxes on which shall not previously have been paid, as shall, at two shillings and six pence per acre, amount to the said taxes and charges thereupon; and in case any of the lands shall then remain unsold, I shall sell all such on the second day of January Quarter Sessions of the Peace following, at ten o'clock, A. M., for what they will bring.

GEORGE WADE FOOTT,
Sheriff, W. D.

Sheriff's Office, Sandwich,
April 2nd, 1844. t-32

JUST PUBLISHED,

THE FIRST & SECOND VOLUME,

OF THE

Statutes of Upper Canada,

CONTAINING the Public and Local and Private Acts, Revised and Published by Authority, under a Commission consisting of—

The Hon. the CHIEF JUSTICE,
The Hon. Mr. JUSTICE MACAULAY,
The Hon. WILLIAM H. DRAPER, and
JOHN H. CAMERON, Esquire.

FOR SALE at the "GAZETTE OFFICE," No. 5, Yonge-Street, Toronto.

Price Fifty Shillings, Cash, each.

ROBERT STANTON.

Gazette Office, Toronto,
July, 1844.

TORONTO:—Printed and published, under authority, by RICHARD WATSON, Bay Street.

Upper Canada Gazette.

VOL. XIX. TORONTO, THURSDAY, JANUARY 30, 1845. NO. 39.

By Authority.

Sheriff's Sale of Lands.

Eastern District, to wit. } ON SATURDAY, the first day of March next, 1845, at twelve o'clock, noon, will be sold by public auction, at the Court House, in the Town of Cornwall, the undermentioned lands and tenements, taken in execution, in the following suits, viz:—

In the Queen's Bench.

William Lyman, Henry Lyman, and Benjamin Lyman, Plaintiffs,

vs.

Philip Carmon and Peter Shaver, Defendants:—also,

Charles Phillips, Plaintiff,

vs.

Philip Carmon and Peter Shaver, Defendants:—also,

Robert Armour and Henry Fowler,—Plaintiffs,

vs.

Philip Carmon and Peter Shaver, Defendants:

West quarter of lot number eleven; lots numbers thirteen and fourteen, in the first concession; east half of lot number eleven, in the second concession; lot number fifteen, in the fourth concession; and lot number ten, in the sixth concession, all of the Township of Matilda. East half of lot number nine, in the Township of Winchester. North-east quarter and south-west quarter of lot number fourteen, in the second concession of the Township of Mountain.

A. McMARTIN,
Sheriff, E. D.

Sheriff's Office, Cornwall,
23rd November, 1844. i-38

In the District Court.

Eastern District, to wit. } BY virtue of a writ of Attachment, issued out of the District Court for the said District, and to me directed, against the estate, real and personal, of Hiram C. Bruce, an absconding or concealed debtor, at the suit of Alvin Kezar, for the sum of thirty pounds: I have seized all the estate, real as well as personal, of the said Hiram C. Bruce, and unless the said Hiram C. Bruce returns within the jurisdiction of the said Court, and puts in bail to the action, within three calendar months, or cause the said claim to be discharged, all the real and personal estate of the said Hiram C. Bruce, or so much thereof as may be necessary, will be held liable for the payment and satisfaction of the said claim.

A. McMARTIN,
Sheriff, E. D.

Sheriff's Office, Cornwall,
16th October, 1844. sn-28

Sheriff's Sale of Lands.

Eastern District, to wit. } ON FRIDAY the seventh day of March, 1845, at 12 o'clock, noon, will be sold by public auction, at the Court House, in the Town of Cornwall, the undermentioned lands and tenements seized and taken in Execution, in the following suits, viz:

In the Queen's Bench.

John Frothingham, and William Workman, Plaintiffs,

vs.

Elizabeth Empey, Executrix, of the last will and testament of Michael Empey, deceased, to be adminis'ered.—Defendant.

East half of lot number 36, in the second concession, of the Township of Osnabruck, 100 acres.

John McDonald, Donald McMillan and Donald E. McDonald, Executors of the last will of Duncan McDonald, Plaintiff's.

vs.

Allan McDonell, Defendant.

East half of Lot number two, in the fourth concession, of the Township of Roxborough.

A. McMARTIN,
Sheriff, E. D.

Sheriff's Office, Cornwall,
November 27th, 1844. i-39

NOTICE.

Eastern District, to wit. } PUBLIC Notice is hereby given, that by virtue of certain Writs to me directed, for the sale of certain Lands in the Townships of Lochiel, Kenyon, Cornwall, Roxborough, Osnabruck, Finch, Williamsburgh, Winchester, Matilda, and Mountain, which Lands, have been duly advertised by the Treasurer of the said District, as being Eight years in arrears, for, in part or the whole, for taxes up to the first of July 1840, and such lots that were heretofore sold as in arrears, for the years 1838—39 and 1840, and not paid for, shall be again exposed for sale by me at the Court House, in the Town of Cornwall, on Wednesday, the second day of April, next, 1845, being the second day of the sitting of the General Quarter Session of the Peace, according to Law.

A. McMARTIN,
Sheriff E. D.

Sheriff's Office, Cornwall,
December 24th, 1844. sn-36

Sheriff's Sale.

Dalhousie District, to wit. } BY virtue of a writ of Fieri Facias, issued out of Her Majesty's Court of Queen's Bench, at Toronto, and to me directed, against the lands and tenements of Paul Glassford, at the suit of George Patterson, I have seized and taken in execution as the property of the said Paul Glassford, the north west corner of lot No. 24, in the first concession of the township of Gloucester, from the Ottawa; which portion of said lot, I shall expose for sale at the Court House in Bytown, on Monday, the 24th day of March next, at the hour of 12 o'clock, noon.

EDWARD MALLOCH,
Sheriff, Dalhousie District.

Sheriff's Office, Bytown,
23rd December, 1844. 35-

Sale of Lands in arrears for Taxes, to June 30th, 1844.

Bathurst District, to wit. } PUBLIC Notice is hereby given, that by virtue of certain writs to me directed, I will attend at the Court House, in the Town of Perth, on Wednesday, the second day of July next, at the hour of twelve o'clock, noon, being the second day of the General Quarter Sessions of the Peace, in and for the said Bathurst District, and then and there offer for sale so much of the lots of land advertised by the Treasurer of the said District, as being in arrears for assessments, up to the 30th of June last, as will, at the price of two shillings and six pence per acre, amount to the taxes due thereon, respectively.

The lands are situate in the following Townships, viz:—Bathurst, Beckwith, Drummond, Lanark, and Ramsay.

ANDREW DICKSON,
Sheriff, B. D.

Sheriff's Office, Perth,
7th January, 1845. sn-38

Sheriff's Sale of Lands.

BY virtue of a writ of Fieri Facias, issued out of Her Majesty's Court of Queen's Bench, at Toronto, and to me directed, against the lands and tenements of Alexander Smith, an absconding or concealed debtor, at the suit of E. H. Whitmarsh: I have seized all the interest of the said Alexander Smith, in lot number eleven, in the fifth concession, in the Township of Wolford, in the Johnstown District; which said lands and tenements I shall expose for sale at public auction, at the Court House, in Brockville, on Wednesday the 30th of day April next, at the hour of 12 o'clock, noon.

ADIEL SHERWOOD,
Sheriff D. J.

Sheriff's Office, Brockville,
January 20th, 1845. i-39

the Court House, in the Town of Simcoe, on Saturday, the 22nd day of February, 1845, at 12 o'clock, noon.

H. V. A. RAPELJE,
Sheriff.

Sheriff's Office, Simcoe,
13th November, 1844. i-32

N. B.—Any person or persons having any claims on the above property, by mortgage or otherwise, are requested to make the same known to me, on or before the day of sale.

H. V. A. R.

Sheriff's Sales.

Brock District, to wit. } BY virtue of a writ of Fieri Facias, issued out of Her Majesty's Court of Queen's Bench, and to me directed, against the lands and tenements of Horatio Fowler and Adam Yeigh, at the suit of the Commercial Bank of the Midland District; I have seized and taken in execution as belonging to the said Adam Yeigh, part of lot number 9, in the fourth concession of the township of Burford, containing 38 acres, more or less, which I will expose for sale at the Court House, in the town of Woodstock, District aforesaid, on Monday the 24th day of March, 1845, at 12 o'clock, noon.

JAMES CARRALL,
Sheriff, B. D.

Sheriff's Office, Woodstock,
19th December, 1844. 35-i

In the Queen's Bench.

Brock District, to wit. } BY virtue of a writ of Fieri Facias, issued out of Her Majesty's Court of Queen's Bench, and to me directed, against the lands and tenements of Joshua H. Corbin, at the suit of Joseph Ross, I have seized and taken in execution as belonging to the said Joshua H. Corbin, the south part of lot No. 11, in the first concession of the township of Norwich, containing 125 acres of land; which land will be exposed for sale at public auction, at the Court House, in the town of Woodstock, District aforesaid, on Monday, the 24th day of March, 1845, at 12 o'clock, noon.

JAMES CARRALL,
Sheriff, B. D.

Sheriff's Office, Woodstock,
19th December, 1844. 35-i

SHERIFF'S SALE.

Brock District, to wit. } BY virtue of a writ of Testatem Fieri Facias, issued out of Her Majesty's Court of Queen's Bench, and to me directed, against the lands and tenements of Amos Merigold, at the suit of John S. Baldwin: I have seized and taken in execution, as belonging to the said Amos Merigold, the west half of lot number seven, and three-fourths of lot number eight, in the 14th concession of the Township of Burford, in the District aforesaid, both which I will offer for sale at the Court House, in the Town of Woodstock, on Saturday, the 8th day of February next, at the hour of twelve o'clock, noon.

JAMES CARRALL,
Sheriff, B. D.

Sheriff's Office, Woodstock,
8th November, 1844. 34-i

SHERIFF'S SALE.

Brock District, to wit. } BY virtue of two writs of "Fieri Facias, issued out of Her Majesty's Court of Queen's Bench, and to me directed, against the lands and tenements of Edward Stonehouse, an absconding or concealed debtor, at the several suits of Henry Finkle, et al, and Charles Slingo: I have seized and taken 95 acres on the west part of lot number 16, and the north-west 50 acres of lot No. 17, in the 11th concession of the Township of Zorra; which property I shall offer for sale, at the Court House, in the Town of Woodstock, on Monday, the 3rd day of March next ensuing, at twelve o'clock, noon.

JAMES CARRALL,
Sheriff, Brock District.

Sheriff's Office, Woodstock,
3rd December, 1844. i-34

SHERIFF'S SALE.

Western District, to wit. } BY virtue of a writ of Attachment, issued out of Her Majesty's Court of Queen's Bench, at Toronto, and to me directed, against the estate, real and personal of William Surby, an absconding or concealed debtor, at the suit of Richard Hescott, for the sum of forty-six pounds. I have seized all the estate, real as well as personal, of the said William Surby, and unless he, the said William Surby, return within the jurisdiction of the said Court, and put in bail to the action within three calendar months, or cause the said claim to be discharged, all the estate, real and personal of the said William Surby, or so much thereof as may be necessary, will be held liable for the payment, benefit and satisfaction of said claim.

GEORGE W. FOOTT,
Sheriff, W. D.

Sheriff's Office, Sandwich,
December 31st, 1844. 37-sn

First published in Gazette Jan. 16, 1845.

In the Queen's Bench.

Western District, to wit. } BY virtue of a writ of Attachment, issued out of HerMajesty's Court of Queen's Bench, and to me directed, against the estate, as well real as personal, of William Surby, an absconding or concealed debtor, at the suit of Thomas Davity, for the sum of twenty-seven pounds fifteen shillings: I have seized all the estate, as well real as personal, of the said William Surby, and unless the said William Surby return within the jurisdiction of the said Court of Queen's Bench, and put in bail to the action within three calendar months, or cause the said claim to be discharged, all the estate, real and personal, of the said William Surby, or so much thereof as may be necessary, will be held liable for the payment, benefit, and satisfaction of the said claim.

GEORGE WADE FOOTT.
Sheriff, W. D.

Sheriff's Office, Sandwich,
3rd December, 1844. sn-32

First published in Gazette Dec'r 12, 1844

NOTICE.

Western District, to wit. } BY virtue of Warrants issued by the Clerk of the Peace, for the collection of Land Taxes due in the Townships of Romney, Dawn, Dover—East and West, Tilbury East, Tilbury West, Gosfield, Colchester, Sandwich, Mersea, Orford, Zone, Sombra, Raleigh, Howard, Chatham, Malden, Rochesterr and Harwich: I shall, on the second day of the sitting of the Court of Quarter Sessions, for the said District, in November next, at the Court House, at ten o'clock, A. M., expose to sale so much of each lot or parcel of land contained in such warrants, the taxes on which shall not previously have been paid, as shall, at two shillings and six pence per acre, amount to the said taxes and charges thereupon; and in case any of the lands shall then remain unsold, I shall sell all such on the second day of January Quarter Sessions of the Peace following, at ten o'clock, A. M., for what they will bring.

GEORGE WADE FOOTT,
Sheriff, W. D.

Sheriff's Office, Sandwich,
April 2nd, 1844. t-32

JUST PUBLISHED,

THE FIRST & SECOND VOLUME,

OF THE

Statutes of Upper Canada,

CONTAINING the Public and Local and Private Acts, Revised and Published by Authority, under a Commission consisting of—

The Hon. the CHIEF JUSTICE,
The Hon. Mr. JUSTICE MACAULAY,
The Hon. WILLIAM H. DRAPER, and
JOHN H. CAMERON, Esquire.

FOR SALE at the "GAZETTE OFFICE," No. 5, Yonge-Street, Toronto.

Price Fifty Shillings, Cash, each.

ROBERT STANTON.

Gazette Office, Toronto,
July, 1844.

TORONTO:—Printed and published, under authority, by RICHARD WATSON, Bay Street.

Upper Canada Gazette.

VOL. XIX. TORONTO, THURSDAY, JANUARY 30, 1845. NO. 39.

By Authority.

Sheriff's Sale of Lands.

Eastern District, to wit. } ON SATURDAY, the first day of March next, 1845, at twelve o'clock, noon, will be sold by public auction, at the Court House, in the Town of Cornwall, the undermentioned lands and tenements, taken in execution, in the following suits, viz:—

In the Queen's Bench.

William Lyman, Henry Lyman, and Benjamin Lyman, Plaintiffs,

vs.

Philip Carmon and Peter Shaver, Defendants:—also,

Charles Phillips, Plaintiff,

vs.

Philip Carmon and Peter Shaver, Defendants:—also,

Robert Armour and Henry Fowler,—Plaintiffs,

vs.

Philip Carmon and Peter Shaver, Defendants:

West quarter of lot number eleven; lots numbers thirteen and fourteen, in the first concession; east half of lot number eleven, in the second concession; lot number fifteen, in the fourth concession; and lot number ten, in the sixth concession, all of the Township of Matilda. East half of lot number nine, in the Township of Winchester. North-east quarter and south-west quarter of lot number fourteen, in the second concession of the Township of Mountain.

A. McMARTIN,
Sheriff, E. D.

Sheriff's Office, Cornwall,
23rd November, 1844. i-38

In the District Court.

Eastern District, to wit. } BY virtue of a writ of Attachment, issued out of the District Court for the said District, and to me directed, against the estate, real and personal, of Hiram C. Bruce, an absconding or concealed debtor, at the suit of Alvin Kezar, for the sum of thirty pounds: I have seized all the estate, real as well as personal, of the said Hiram C. Bruce, and unless the said Hiram C. Bruce returns within the jurisdiction of the said Court, and puts in bail to the action, within three calendar months, or cause the said claim to be discharged, all the real and personal estate of the said Hiram C. Bruce, or so much thereof as may be necessary, will be held liable for the payment and satisfaction of the said claim.

A. McMARTIN,
Sheriff, E. D.

Sheriff's Office, Cornwall,
16th October, 1844. sn-28

Sheriff's Sale of Lands.

Eastern District, to wit. } ON FRIDAY the seventh day of March, 1845, at 12 o'clock, noon, will be sold by public auction, at the Court House, in the Town of Cornwall, the undermentioned lands and tenements seized and taken in Execution, in the following suits, viz:

In the Queen's Bench.

John Frothingham, and William Workman, Plaintiffs,

vs.

Elizabeth Empey, Executrix, of the last will and testament of Michael Empey, deceased, to be adminis'ered.—Defendant.

East half of lot number 36, in the second concession, of the Township of Osnabruck, 100 acres.

John McDonald, Donald McMillan and Donald E. McDonald, Executors of the last will of Duncan McDonald, Plaintiff's.

vs.

Allan McDonell, Defendant.

East half of Lot number two, in the fourth concession, of the Township of Roxborough.

A. McMARTIN,
Sheriff, E. D.

Sheriff's Office, Cornwall,
November 27th, 1844. i-39

NOTICE.

Eastern District, to wit. } PUBLIC Notice is hereby given, that by virtue of certain Writs to me directed, for the sale of certain Lands in the Townships of Lochiel, Kenyon, Cornwall, Roxborough, Osnabruck, Finch, Williamsburgh, Winchester, Matilda, and Mountain, which Lands, have been duly advertised by the Treasurer of the said District, as being Eight years in arrears, for, in part or the whole, for taxes up to the first of July 1840, and such lots that were heretofore sold as in arrears, for the years 1838—39 and 1840, and not paid for, shall be again exposed for sale by me at the Court House, in the Town of Cornwall, on Wednesday, the second day of April, next, 1845, being the second day of the sitting of the General Quarter Session of the Peace, according to Law.

A. McMARTIN,
Sheriff E. D.

Sheriff's Office, Cornwall,
December 24th, 1844. sn-36

Sheriff's Sale.

Dalhousie District, to wit. } BY virtue of a writ of Fieri Facias, issued out of Her Majesty's Court of Queen's Bench, at Toronto, and to me directed, against the lands and tenements of Paul Glassford, at the suit of George Patterson, I have seized and taken in execution as the property of the said Paul Glassford, the north west corner of lot No. 24, in the first concession of the township of Gloucester, from the Ottawa; which portion of said lot, I shall expose for sale at the Court House in Bytown, on Monday, the 24th day of March next, at the hour of 12 o'clock, noon.

EDWARD MALLOCH,
Sheriff, Dalhousie District.

Sheriff's Office, Bytown,
23rd December, 1844. 35-

Sale of Lands in arrears for Taxes, to June 30th, 1844.

Bathurst District, to wit. } PUBLIC Notice is hereby given, that by virtue of certain writs to me directed, I will attend at the Court House, in the Town of Perth, on Wednesday, the second day of July next, at the hour of twelve o'clock, noon, being the second day of the General Quarter Sessions of the Peace, in and for the said Bathurst District, and then and there offer for sale so much of the lots of land advertised by the Treasurer of the said District, as being in arrears for assessments, up to the 30th of June last, as will, at the price of two shillings and six pence per acre, amount to the taxes due thereon, respectively.

The lands are situate in the following Townships, viz:—Bathurst, Beckwith, Drummond, Lanark, and Ramsay.

ANDREW DICKSON,
Sheriff, B. D.

Sheriff's Office, Perth,
7th January, 1845. sn-38

Sheriff's Sale of Lands.

BY virtue of a writ of Fieri Facias, issued out of Her Majesty's Court of Queen's Bench, at Toronto, and to me directed, against the lands and tenements of Alexander Smith, an absconding or concealed debtor, at the suit of E. H. Whitmarsh: I have seized all the interest of the said Alexander Smith, in lot number eleven, in the fifth concession, in the Township of Wolford, in the Johnstown District; which said lands and tenements I shall expose for sale at public auction, at the Court House, in Brockville, on Wednesday the 30th of day April next, at the hour of 12 o'clock, noon.

ADIEL SHERWOOD,
Sheriff D. J.

Sheriff's Office, Brockville,
January 20th, 1845. i-39

Sheriff's Sale.

Delino Dexter Calvin, H. Cook, and John Counter,

vs.

James Mathewson.

ON Saturday, the first day of February next, will be sold at the Court House in the Town of Kingston, by virtue of an execution of the Queen's Bench, all the right, title and interest of the above named defendant James Mathewson, in lot No. 1, 12th concession, Pittsburgh.

THOMAS A. CORBETT,
Sheriff, M. D.

Sheriff's Office, Mid. Dist.
Kingston, 30th Dec., 1844. s-39

Sheriff's Sale.

The Queen *vs.* Allan McLean.

ON SATURDAY, the 5th day of April next, will be sold at the Court House, in the Town of Kingston, all the right, title and interest of the above named defendant Allan McLean, in Lots No. 225, 226, 227, 91, 102, 103, 114, 115, and 276, in the Town of Kingston, Lot No. 22 or Gore in the Township of Pittsburgh Lots 1, 2, and 3, with Belle's Island, and Broken front, and part of Lot Nos. 5 and 6, on West side of Great River Cataraqui, in the Township of Kingston, and South East quarter of Lot No 9, in the 4th Concession of Kingston.

T. A. CORBETT,
Sheriff, M. D.

Sheriff's Office, Kingston,
December 13, 1844. i-39

SHERIFF'S SALES.

ON SATURDAY, the 29th day of March, 1845, will be sold at the Court House in the Town of Kingston, the following Lands, seized by virtue of Executions issued out of the Court of Queen's Bench, and Midland District Court, viz.:—

D. C.

Samuel Shaw,

vs.

Wellington Murney.

—

B. R.

Robert Scott and Charles Duncan Shaw,

vs.

Wellington Murney;

Part of Lot number 25, in the first Concession of the Township of Kingston, now in the Town of Kingston.

B. R.

Samuel Clark,

vs.

Artemis Cushman,

Lot No. 49, in the 8th Concession, Township of Camden.

Eber Thomas,

vs.

Allan McLean.

All the right, title and interest of the above named Defendant Allan Mc Lean, in Lots No. 225, 226, 227, 91, 102, 103, 114, 115 and 276, in the Town of Kingston, Lot No. 22 or Gore in the Township of Pittsburgh, Lots 1, 2, and 3, with Belle's Island, and Broken Front, and part of Lot Nos. 5, and 6, on West side of Great River Cataraqui, in the Township of Kingston, and South East quarter of Lot No. 9, in the 4th Concession, of Kingston.

B. R.

William Peterson,

vs.

John F. Kingston.

Lots Nos. 18, 19, and West half of 20, in the 1st Concession, Township of Bedford.

D. C.

Martin Stanton,

vs.

Richard Jones,

Part of Lot No. 24, 1st Con. Township of Kingston, upon which are erected three commodious dwelling Houses.

D. C.

George Brown,

vs.

Charles Johnston and Mary Johnston, his wife.

—

William Home,

vs.

Charles Johnston and Mary Johnston his wife.

All the right, title and interest of the Defendants in Lots Nos. 13, 167, and 288, the said last lot containing two fifths of an acre; all situated in the Town of Kingston, together with all tenements erected on the same.

Sale to commence at 12 o'clock, noon.

T. A. CORBETT,
Sheriff, M. D.

Sheriff's Office, Kingston,
20th December, 1844. i-39

Sheriff's Sale of Lands.

ON MONDAY, the 10th of February next, will be sold at the Court House, in the Town of Kingston, the following property, belonging to Alexander Macdonald, seized by virtue of an execution issued out of the court of Queen's Bench, at the suit of Martin Whelan, namely—part of Lot No. one, West side River Cataraqui, containg 28½ Acres, in the Township of Kingston; also, lots No. 96 and 97 in the Town of Kingston.

Sale to commence at 12 o'clock, noon.

THOMAS A. CORBETT,
Sheriff M. D.

Sheriff's Office, Kingston,
November 22 1844. a-39

Midland District, to wit. } BY virtue of two Writs of Attachment, issued out of the Midland District Court, and to me directed, against the estate, as well real as personal, of John Ord, an absconding or concealed debtor: one at the suit of William Simpson, for the sum of nineteen pounds sixteen shillings and three pence; and one at the suit of Robert McCormick, for the sum of seventeen pounds fourteen shillings and ten pence: I have seized and taken all the estate, as well real as personal, of the said John Ord, and unless the said John Ord return within the jurisdiction of the said Court, and put in bail to the action within three calendar months, or cause the said claims to be discharged, all the real and personal estate of the said John Ord, or so much thereof as may be necessary, will be held liable for the payment of the said claims.

THOMAS A. CORBETT,
Sheriff, M. D.

Sheriff's Office, Kingston,
22nd November, 1844 sn-33
First published in Gazette Dec. 19, 1844

In the Queen's Bench

Victoria District, to wit. } BY virtue of a writ of Fieri Facias, issued out of Her Majesty's Court of Queen's Bench, and to me directed, against the lands and tenements of Stephen Tompkins, an absconding debtor, at the suit of Abraham Tompkins, I have seized and taken as belonging to the said Stephen Tompkins, the south half of lot number five, in the fifth concession of the township of Sidney; which property, together with all buildings and erections thereon, I shall offer for sale at the Court House, in the town of Belleville, on Saturday, the 26th day of April, next, at the hour of 12 o'clock, noon.

J. W. DUNBAR MOODIE,
Sheriff.

Sheriff's Office, Belleville,
14th January, 1845. 37-i

NOTICE.

Victoria District, to wit. } BY virtue of warrants issued by the Clerk of the Peace, for the collection of Land Taxes due in the Townships of Elzevir, Madoc, Marmora, Hungerford, Huntingdon, Rawdon, Sidney, Thurlow, and Tyendinaga:—I shall, on the second day of the sitting of the Court of Quarter Sessions for the said District, in July next, at the Court House, at ten o'clock, a. m., expose to sale so much of each lot or parcel of land contained in such warrants, the taxes on which shall not previously have been paid, as shall, at *two shillings and six pence per acre*, amount to the said taxes and charges thereupon; and in case any of the lands shall then remain unsold, I shall sell all such on the second day of November Quarter Sessions of the Peace following, at ten o'clock a. m. for what they will bring.

J. W. DUNBAR MOODIE,
Sheriff, V. D.

Sheriff's Office, Belleville,
26th December, 1844. 35-i

Sheriff's Sale of Land Postponed.

Newcastle District, to wit. } THE sales of lands in the following suits, advertised to take place here, this day, are further postponed until Saturday, the fourth day of January next, at 12 o'clock noon, at my office, viz:—

Thomas Brown Anderson, John Blackwood Forsyth, and William Forsyth, Plaintiffs,

vs.

John R. McAulay, Defendant,

Lot No. 10 and lot No. 11, in concession A and lot No. 16, in first concession, Township of Murray,

Austin Cuvillier, John Cuvillier, and Austin Cuvillier, the younger, Plaintiffs,

vs.

George B. Spencer, Defendant.

Lot No. 16, concession A, Township of Hamilton.

H. RUTTAN, Sheriff.

Sheriff's Office, Cobourg,
October 5th, 1844.

☞ The sale of the above lands is further postponed until Saturday the twenty-sixth day of April next, to take place at the same place and hour.

H. RUTTAN, Sheriff.

Sheriff's Office, Cobourg,
January 4th, 1845. i-36

Sheriff's Sale.

Newcastle District, to wit. } ON Saturday, the twenty-sixth day of April next, will be sold at my Office in Cobourg, at 12 o'clock, noon, the undermentioned lands, with the tenements thereon, seized by virtue of several executions, in the following suits, viz:

Peter McGill, William Price, Nathaniel Gould, and James Dowie,—Plaintiffs,

vs.

Robert Weller,—Defendant:

East half of lot number five, in the second concession of the Township of Murray; and part of the south-east corner of lot number one, in second concession of Cramahe, about two acres.

John McClure, the younger, surviving partner of John McClure,—Plaintiff,

vs.

James Saxon and James Rankin McKnight,—Defendants:

North-east half of lot number twenty-one in the sixth concession of the Township of Eldon, one hundred acres; and lot number one, in the second concession of the Township of Fenelon, two hundred acres.

John Lester,—Plaintiff,

vs.

William Ribill,—Defendant:

East half of lot number ten, in first concession of Cartwright.

Charles Geddes,—Plaintiff,

vs.

George B. Spencer,—Defendant.

Joseph McKay,—Plaintiff,

vs.

George B. Spencer,—Defendant:

Lot number sixteen, concession A, of the Township of Hamilton.

H. RUTTAN,
Sheriff.

Sheriff's Office, Cobourg,
21st December, 1844. i-34

In the Queen's Bench.

Colborne District, to wit. } BY virtue of a writ of Attachment, issued out of Her Majesty's Court of Queen's Bench, and to me directed, against the estate, real and personal, of George Hamilton Grierson, an absconding or concealed debtor, at the suit of George Reynolds, and Mary Reynolds, his wife, for the sum of fifty pounds: I have seized and taken all the estate, real as well as personal, of the said George Hamilton Grierson, and unless the said George Hamilton Grierson return within the jurisdiction of the said Court, and put in bail to the action, or cause the said claim to be discharged within three calendar months, all the real and personal estate of the said George Hamilton Grierson, or so much thereof as may be necessary, will be held liable for the payment and satisfaction of the said claim.

W. S. CONGER,
Sheriff.

Sheriff's Office, Peterboro,
1st August, 1844. sn-27
First published in Gazette Nov. 7, 1844

In the Queen's Bench.

Home District, to wit. } BY virtue of a writ of Attachment, issued out of Her Majesty's Court of Queen's Bench, and to me directed, against the estate, real and personal, of William Surby, an absconding or concealed debtor, at the suit of Richard Hescott, for the sum of forty-six pounds: I have seized all the estate, real as well as personal, of the said William Surby, and unless the said William Surby return within the jurisdiction of the said Court, and put in bail to the action within three calendar months, or cause the said claim to be discharged, all the estate, real and personal, of the said William Surby, or so much thereof as may be necessary, will be held liable for the payment, benefit, and satisfaction of the said claim.

W. B. JARVIS,
Sheriff.

Sheriff's Office, Toronto,
7th January, 1845. 36-sn
First published in Gazette 9th Jan., 1845.

In the Queen's Bench.

Home District, to wit. } BY virtue of a writ of Attachment, issued out of Her Majesty's Court of Queen's Bench, and to me directed, against the estate, real as well as personal, of Thomas Alliss, an absconding or concealed debtor, at the suit of William Alliss, for the sum of eighty-one pounds eight shillings and two pence half-penny: I have seized all the estate, real as well as personal, of the said Thomas Alliss, and unless the said Thomas Alliss return within the jurisdiction of the said Court, and put in bail to the action within three calendar months, or cause the said claim to be discharged, all the real and personal estate of the said Thomas Alliss, or so much thereof as may be necessary, will be held liable for the payment, benefit, and satisfaction of the said claim.

W. B. JARVIS,
Sheriff, H. D.

Sheriff's Office, Toronto,
7th January, 1845. sn-36
First published in Gazette Jan. 9, 1845

In the Queen's Bench.

Home District, to wit. } BY virtue of a writ of Attachment, issued out of Her Majesty's Court of Queen's Bench, and to me directed, against the estate, real and personal, of William Surby, an absconding or concealed debtor, at the suit of Thomas Davity, for the sum of twenty-five pounds fifteen shillings: I have seized all the estate, real as well as personal, of the said William Surby, and unless the said Wm. Surby return within the jurisdiction of the said Court, and put in bail to the action, within three calendar months, or cause the said claim to be discharged, all the real and personal estate of the said Wm Surby, or so much thereof as may be necessary, will be held liable for the payment, benefit, and satisfaction of the said claim.

W. B. JARVIS,
Sheriff, H. D.

Sheriff's Office, Toronto,
2nd December, 1844. sn-31
First published in Gazette 5th Dec. 1844

ATTACHMENT.

Gore District, to wit. } BY virtue of a writ of Attachment, issued out of Her Majesty's Gore District Court, and to me directed, against the estate, real and personal, of Horace Carpenter, an absconding or concealed debtor, at the suit of James Hunter, for the sum of fifteen pounds two shillings and six pence: I have seized all the estate, real as well as personal, of the said Horace Carpenter, and unless the said Horace Carpenter return within the jurisdiction of the said Court, and put in bail to the action within three calendar months, or cause the said claim of the said James Hunter to be discharged, all his estate, real or personal, or so much thereof as may be necessary, will be held liable for the payment, benefit, or satisfaction of the claim of said plaintiff.

E. CARTWRIGHT THOMAS,
Sheriff, G. D.

Sheriff's Office, Hamilton,
28th October, 1844. sn-27

Sheriff's Sale.

Gore District, to wit. } ON Wednesday, the 26th day of Feby, 1845, at 12 o'clock, noon, will be sold by public auction, at the Court House, Hamilton, the under-mentioned lands and tenements, seized in the following suits, viz:—

In the Queen's Bench.

John McLure, Plaintiff,

vs.

James Saxon and Jas. Rankin McKnight, Defendants.

Lots Nos. 1, 2 and 3, being part of Kerr's Block, in the township of Brantford, and containing 90 acres, more or less—60 acres cleared.

In the Queen's Bench.

John Young, the younger, Plaintiff.

vs.

Andrew McIlroy, Defendant.

Lot No. 11, north-west corner of Hughson and Stinson-streets, Thomas Stinson's survey, Town of Hamilton.

E. CARTWRIGHT THOMAS,
Sheriff, G. D.

Sheriff's Office, Hamilton,
19th November, 1844. 35-i

In the Queen's Bench.

Home District, to wit. } BY VIRTUE of two writs of Attachment, issued out of Her Majesty's Court of Queen's Bench, at Toronto, and to me directed, against the estate, real and personal, of David Taylor, an absconding or concealed debtor, at the respective suits of Joseph Beattie, for the sum of £200; and John Robertson, for the sum of £62: I have seized all the estate, real as well as personal, of the said David Taylor, and unless the said David Taylor return within the jurisdiction of the said Court, and put in bail to the said actions, respectively, within three calendar months, or cause the said claims to be discharged, all the real and personal estate of the said David Taylor, or so much thereof as may be necessary, will be held liable for the payment, benefit, and satisfaction of the said claims.

W. B. JARVIS,
Sheriff, H. D.

Sheriff's Office, Toronto,
2nd December, 1844. sn-31
First published in Gazette 5th Dec. 1844.

NOTICE OF ATTACHMENT.

In the Court of Queen's Bench.

Niagara District, to wit. } NOTICE is hereby given, that by virtue of two warrants of attachment, issued out of the Court of Queen's Bench, and to me directed, against the estate of William Surby, an absconding or concealed debtor, at the suits of Thomas Dority, and Richard Hescott, for the respective sums of twenty-seven pounds fifteen shillings, and forty-six pounds: I have seized all the estate, real and personal, of the said Wm. Surby, and unless the said William Surby return within the jurisdiction of the said Court, and put in bail to the actions, and cause the claims of the said Thos. Dority and Richard Hescott, respectively, to be discharged, within three calendar months, all the estate, real and personal, of the said William Surby, or as much thereof as may be necessary, will be held liable for the payment, benefit, and satisfaction, of the said claims.

WM. KINGSMILL,
Sheriff, N. D.

Sheriff's Office, Niagara,
27th December, 1844. 35-sn
First published in Gazette 2nd Jan. 1845.

ATTACHMENT.

Niagara District } BY virtue of a writ
to wit. } of Attachment, issued out of the Niagara District Court, and to me directed, against the estate, as well real as personal, of Walter Maloney, an absconding or concealed debtor, at the suit of Edward Douglas, for the sum of sixteen pounds eleven shillings and tenpence half-penny: I have seized and taken all the estate, as well real as personal, of the said Walter Maloney, and unless he the said Walter Maloney return within the jurisdiction of the said Niagara District Court, and put in bail to the action, within three calendar months, or cause the said claim to be discharged, all the real and personal estate of the said Walter Maloney, or as much thereof as may be necessary, will be held liable for the payment of the said claim.

WILLIAM KINGSMILL,
Sheriff N. D.

Sheriff's Office, Niagara,
November 28th, 1844. sn-31

First published in Gazette Dec'r. 5, 1844.

Sheriff's Sales.

Brock District, } BY virtue of a writ
to wit. } of Fieri Facias, issued out of Her Majesty's Court of Queen's Bench, and to me directed, against the lands and tenements of Horatio Fowler and Adam Yeigh, at the suit of the Commercial Bank of the Midland District; I have seized and taken in execution as belonging to the said Adam Yeigh, part of lot number 9, in the fourth concession of the township of Burford, containing 38 acres, more or less, which I will expose for sale at the Court House, in the town of Woodstock, District aforesaid, on Monday the 24th day of March, 1845, at 12 o'clock, noon.

JAMES CARRALL,
Sheriff, B. D.

Sheriff's Office, Woodstock,
19th December, 1844. 35-i

In the Queen's Bench.

Brock District } BY virtue of a writ
to wit. } of Fieri Facias, issued out of Her Majesty's Court of Queen's Bench, and to me directed, against the lands and tenements of Joshua H. Corbin, at the suit of Joseph Ross, I have seized and taken in execution as belonging to the said Joshua H. Corbin, the south part of lot No. 11, in the first concession of the township of Norwich, containing 125 acres of land; which land will be exposed for sale at public auction, at the Court House, in the town of Woodstock, District aforesaid, on Monday, the 24th day of March, 1845, at 12 o'clock, noon.

JAMES CARRALL,
Sheriff, B. D.

Sheriff's Office, Woodstock,
19th December, 1844. 35-i

SHERIFF'S SALE.

Brock District } BY virtue of a writ
to wit. } of Testatem Fieri Facias, issued out of Her Majesty's Court of Queen's Bench, and to me directed, against the lands and tenements of Amos Merigold, at the suit of John S. Baldwin: I have seized and taken in execution, as belonging to the said Amos Merigold, the west half of lot number seven, and three-fourths of lot number eight, in the 14th concession of the Township of Burford, in the District aforesaid, both which I will offer for sale at the Court House, in the Town of Woodstock, on Saturday, the 8th day of February next, at the hour of twelve o'clock, noon.

JAMES CARRALL,
Sheriff, B. D.

Sheriff's Office, Woodstock,
8th November, 1844. 34-i

SHERIFF'S SALE.

Brock District } BY virtue of two
to wit. } writs of Fieri Facias, issued out of Her Majesty's Court of Queen's Bench, and to me directed, against the lands and tenements of Edward Stonehouse, an absconding or concealed debtor, at the several suits of Henry Finkle, et al, and Charles Slingo: I have seized and taken 95 acres on the west part of lot number 16, and the north-west 50 acres of lot No. 17, in the 11th concession of the Township of Zorra; which property I shall offer for sale, at the Court House, in the Town of Woodstock, on Monday, the 3rd day of March next ensuing, at twelve o'clock, noon.

JAMES CARRALL,
Sheriff, Brock District.

Sheriff's Office, Woodstock,
3rd December, 1844. i-34

Sheriff's Sale of Lands.

BY virtue of a writ of Fieri Facias, issued out of Her Majesty's Court of Queen's Bench, and to me directed, against the lands and tenements of Henry Thompson, at the suit of Joseph Hamilton: I have seized and taken in execution, the following parcel or tract of land, being lot No. 6, in the 7th concession, of the Township of Walsingham, containing 200 acres, more or less; which I shall offer for sale at the Court House, in the Town of Simcoe, on Saturday the 22nd day of March, 1845, at 12 o'clock noon.

H. V. A. RAPELJE,
Sheriff.

Sheriff's Office, Simcoe,
14th December, 1844. i-39

Sheriff's Sale of Lands.

Huron District } BY virtue of a writ of
to wit. } Fieri Facias, issued out of the Huron District Court, and to me directed, against the lands and tenements of Edward Henley, at the suit of Christopher Crabb: I have seized and taken in execution, as belonging to the said Edward Henley, lots No 5 and 6, in the first concession of the Township of Colborne, Western Division, which I shall offer for sale, at the Sheriff's Office, in the Town of Goderich, on Saturday, the 15th day of March, 1845, at 12 o'clock, noon.

J. K. GOODING,
Deputy Sheriff.

Sheriff's Office, Goderich,
December 9th, 1844. i-39

SHERIFF'S SALE.

Western District } BY virue of a writ
to wit. } of Attachment, issued out of Her Majesty's Court of Queen's Bench, at Toronto, and to me directed, against the estate, real and personal of William Surby, an absconding or concealed debtor, at the suit of Richard Hescott, for the sum of forty-six pounds. I have seized all the estate, real as well as personal, of the said William Surby, and unless he, the said William Surby, return within the jurisdiction of the said Court, and put in bail to the action within three calendar months, or cause the said claim to be discharged, all the estate, real and personal of the said William Surby, or so much thereof as may be necessary, will be held liable for the payment, benefit and satisfaction of said claim.

GEORGE W. FOOTT,
Sheriff, W. D.

Sheriff's Office, Sandwich,
December 31st, 1844. 37-sn

First published in Gazette Jan. 16, 1845.

In the Queen's Bench.

Western District } BY virtue of a writ
to wit. } of Attachment, issued out of Her Majesty's Court of Queen's Bench, and to me directed, against the estate, as well real as personal, of William Surby, an absconding or concealed debtor, at the suit of Thomas Davity, for the sum of twenty-seven pounds fifteen shillings: I have seized all the estate, as well real as personal, of the said William Surby, and unless the said William Surby return within the jurisdiction of the said Court of Queen's Bench, and put in bail to the action within three calendar months, or cause the said claim to be discharged, all the estate, real and personal, of the said William Surby, or so much thereof as may be necessary, will be held liable for the payment, benefit, and satisfaction of the said claim.

GEORGE WADE FOOTT,
Sheriff, W. D.

Sheriff's Office, Sandwich,
3rd December, 1844. sn-32

First published in Gazette Dec'r 12, 1844

NOTICE.

Dissolution of Partnership.

THE Business carried on in Toronto by the Subscribers, under the Firm of Thos. Clarkson & Co., as *Commission and General Merchants*, is this day dissolved, by mutual consent. All Accounts and Liabilities due to and by the Concern will be settled by Mr. Thos. Clarkson.

THOS. CLARKSON,
THOS. BRUNSKILL.

Toronto, 1st January, 1845. n-39

JUST PUBLISHED,
THE FIRST & SECOND VOLUME,
OF THE
Statutes of Upper Canada,

CONTAINING the Public and Local and Private Acts, Revised and Published by Authority, under a Commission consisting of—

The Hon. the Chief Justice,
The Hon. Mr. Justice Macaulay,
The Hon. William H. Draper, and
John H. Cameron, Esquire.

FOR SALE at the "Gazette Office," No. 5, Yonge-Street, Toronto.

Price Fifty Shillings, Cash, each.

ROBERT STANTON.

Gazette Office, Toronto,
July, 1844

TORONTO:—Printed and published, under authority, by Richard Watson, Bay Street.

Upper Canada Gazette.

VOL. XIX. TORONTO, THURSDAY, FEBRUARY 6, 1845. NO. 40.

By Authority.

Sheriff's Sale of Lands.

Eastern District } ON SATURDAY, the first day of
to wit. } March next, 1845, at twelve o'clock, noon, will be sold by public auction, at the Court House, in the Town of Cornwall, the undermentioned lands and tenements, taken in execution, in the following suits, viz:—

In the Queen's Bench.

William Lyman, Henry Lyman, and Benjamin Lyman, Plaintiffs,
vs.
Philip Carmon and Peter Shaver, Defendants:—also,
Charles Phillips, Plaintiff,
vs.
Philip Carmon and Peter Shaver, Defendants:—also,
Robert Armour and Henry Fowler,—Plaintiffs,
vs.
Philip Carmon and Peter Shaver, Defendants:

West quarter of lot number eleven; lots numbers thirteen and fourteen, in the first concession; east half of lot number eleven, in the second concession; lot number fifteen, in the fourth concession; and lot number ten, in the sixth concession, all of the Township of Matilda. East half of lot number nine, in the Township of Winchester. North-east quarter and south-west quarter of lot number fourteen, in the second concession of the Township of Mountain.

A. McMARTIN,
Sheriff, E. D.

Sheriff's Office, Cornwall,
23rd November, 1844. i-38

In the District Court.

Eastern District } BY virtue of a writ
to wit. } of Attachment, issued out of the District Court for the said District, and to me directed, against the estate, real and personal, of Hiram C. Bruce, an absconding or concealed debtor, at the suit of Alvin Kezar, for the sum of thirty pounds: I have seized all the estate, real as well as personal, of the said Hiram C. Bruce, and unless the said Hiram C. Bruce returns within the jurisdiction of the said Court, and puts in bail to the action, within three calendar months, or cause the said claim to be discharged, all the real and personal estate of the said Hiram C. Bruce, or so much thereof as may be necessary, will be held liable for the payment and satisfaction of the said claim.

A. McMARTIN,
Sheriff, E. D.

Sheriff's Office, Cornwall,
16th October, 1844. sn-28

Sheriff's Sale of Lands.

Eastern District } ON FRIDAY the seventh day of
to wit. } March, 1845, at 12 o'clock, noon, will be sold by public auction, at the Court House, in the Town of Cornwall, the undermentioned lands and tenements seized and taken in Execution, in the following suits, viz:

In the Queen's Bench.

John Frothingham, and William Workman, Plaintiffs,
vs.
Elizabeth Empey, Executrix, of the last will and testament of Michael Empey, deceased, to be administered.—Defendant.

East half of lot number 36, in the second concession, of the Township of Osnabruck, 100 acres.

John McDonald, Donald McMillan and Donald E. McDonald, Executors of the last will of Duncan McDonald, Plaintiff's.
vs.
Allan McDonell, Defendant.

East half of Lot number two, in the fourth concession, of the Township of Roxborough.

A. McMARTIN,
Sheriff, E. D.

Sheriff's Office, Cornwall,
November 27th, 1844. i-39

NOTICE.

Eastern District, } PUBLIC Notice is hereby given, that
to wit. } by virtue of certain Writs to me directed, for the sale of certain Lands in the Townships of Lochiel, Kenyon, Cornwall, Roxborough, Osnabruck, Finch, Williamsburgh, Winchester, Matilda, and Mountain, which Lands, have been duly advertised by the Treasurer of the said District, as being Eight years in arrears, for, in part or the whole, for taxes up to the first of July 1840, and such lots that were heretofore sold as in arrears, for the years 1838—39 and 1840, and not paid for, shall be again exposed for sale by me at the Court House, in the Town of Cornwall, on Wednesday, the second day of April, next, 1845, being the second day of the sitting of the General Quarter Session of the Peace, according to Law.

A. McMARTIN,
Sheriff E. D.

Sheriff's Office, Cornwall,
December 24th, 1844. sn-36

Sheriff's Sale.

Dalhousie District } BY virtue of a
to wit. } writ of Fieri Facias, issued out of Her Majesty's Court of Queen's Bench, at Toronto, and to me directed, against the lands and tenements of Paul Glassford, at the suit of George Patterson, I have seized and taken in execution as the property of the said Paul Glassford, the north west corner of lot No. 24, in the first concession of the township of Gloucester, from the Ottawa; which portion of said lot, I shall expose for sale at the Court House in Bytown, on Monday, the 24th day of March next, at the hour of 12 o'clock, noon.

EDWARD MALLOCH,
Sheriff, Dalhousie District.

Sheriff's Office, Bytown,
23rd December, 1844. 35-i

Sale of Lands in arrears for Taxes, to June 30th, 1844.

Bathurst District } PUBLIC Notice
to wit. } is hereby given, that by virtue of certain writs to me directed, I will attend at the Court House, in the Town of Perth, on Wednesday, the second day of July next, at the hour of twelve o'clock, noon, being the second day of the General Quarter Sessions of the Peace, in and for the said Bathurst District, and then and there offer for sale so much of the lots of land advertised by the Treasurer of the said District, as being in arrears for assessments, up to the 30th of June last, as will, at the price of two shillings and six pence per acre, amount to the taxes due thereon, respectively.

The lands are situate in the following Townships, viz:—Bathurst, Beckwith, Drummond, Lanark, and Ramsay.

ANDREW DICKSON,
Sheriff, B. D.

Sheriff's Office, Perth,
7th January, 1845. an-38

Sheriff's Sale of Lands.

BY virtue of a writ of Fieri Facias, issued out of Her Majesty's Court of Queen's Bench, at Toronto, and to me directed, against the lands and tenements of Alexander Smith, an absconding or concealed debtor, at the suit of E. H. Whitmarsh: I have seized all the interest of the said Alexander Smith, in lot number eleven, in the fifth concession, in the Township of Wolford, in the Johnstown District; which said lands and tenements I shall expose for sale at public auction, at the Court House, in Brockville, on Wednesday the 30th day April next, at the hour of 12 o'clock, noon.

ADIEL SHERWOOD,
Sheriff D. J.

Sheriff's Office, Brockville,
January 20th, 1845. i-39

ATTACHMENT.

Niagara District } BY virtue of a writ
to wit. } of Attachment, issued out of the Niagara District Court, and to me directed, against the estate, as well real as personal, of Walter Maloney, an absconding or concealed debtor, at the suit of Edward Douglas, for the sum of sixteen pounds eleven shillings and tenpence half-penny: I have seized and taken all the estate, as well real as personal, of the said Walter Maloney, and unless he the said Walter Maloney return within the jurisdiction of the said Niagara District Court, and put in bail to the action, within three calendar months, or cause the said claim to be discharged, all the real and personal estate of the said Walter Maloney, or as much thereof as may be necessary, will be held liable for the payment of the said claim.

WILLIAM KINGSMILL,
Sheriff N. D.

Sheriff's Office, Niagara,
November 28th, 1844. sn-31

First published in Gazette Dec'r. 5, 1844.

Sheriff's Sales.

Brock District, } BY virtue of a writ
to wit. } of Fieri Facias, issued out of Her Majesty's Court of Queen's Bench, and to me directed, against the lands and tenements of Horatio Fowler and Adam Yeigh, at the suit of the Commercial Bank of the Midland District; I have seized and taken in execution as belonging to the said Adam Yeigh, part of lot number 9, in the fourth concession of the township of Burford, containing 38 acres, more or less, which I will expose for sale at the Court House, in the town of Woodstock, District aforesaid, on Monday the 24th day of March, 1845, at 12 o'clock, noon.

JAMES CARRALL,
Sheriff, B. D.

Sheriff's Office, Woodstock,
19th December, 1844. 35-i

In the Queen's Bench.

Brock District } BY virtue of a writ
to wit. } of Fieri Facias, issued out of Her Majesty's Court of Queen's Bench, and to me directed, against the lands and tenements of Joshua H. Corbin, at the suit of Joseph Ross, I have seized and taken in execution as belonging to the said Joshua H. Corbin, the south part of lot No. 11, in the first concession of the township of Norwich, containing 125 acres of land; which land will be exposed for sale at public auction, at the Court House, in the town of Woodstock, District aforesaid, on Monday, the 24th day of March, 1845, at 12 o'clock, noon.

JAMES CARRALL,
Sheriff, B. D.

Sheriff's Office, Woodstock,
19th December, 1844. 35-i

SHERIFF'S SALE.

Brock District } BY virtue of a writ
to wit. } of Testatem Fieri Facias, issued out of Her Majesty's Court of Queen's Bench, and to me directed, against the lands and tenements of Amos Merigold, at the suit of John S. Baldwin: I have seized and taken in execution, as belonging to the said Amos Merigold, the west half of lot number seven, and three-fourths of lot number eight, in the 14th concession of the Township of Burford, in the District aforesaid, both which I will offer for sale at the Court House, in the Town of Woodstock, on Saturday, the 8th day of February next, at the hour of twelve o'clock, noon.

JAMES CARRALL,
Sheriff, B. D.

Sheriff's Office, Woodstock,
8th November, 1844. 34-i

SHERIFF'S SALE.

Brock District } BY virtue of two
to wit. } writs of Fieri Facias, issued out of Her Majesty's Court of Queen's Bench, and to me directed, against the lands and tenements of Edward Stonehouse, an absconding or concealed debtor, at the several suits of Henry Finkle, et al, and Charles Slingo: I have seized and taken 95 acres on the west part of lot number 16, and the north-west 50 acres of lot No. 17, in the 11th concession of the Township of Zorra; which property I shall offer for sale, at the Court House, in the Town of Woodstock, on Monday, the 3rd day of March next ensuing, at twelve o'clock, noon.

JAMES CARRALL,
Sheriff, Brock District.

Sheriff's Office, Woodstock,
3rd December, 1844. i-34

Sheriff's Sale of Lands.

BY virtue of a writ of Fieri Facias, issued out of Her Majesty's Court of Queen's Bench, and to me directed, against the lands and tenements of Henry Thompson, at the suit of Joseph Hamilton: I have seized and taken in execution, the following parcel or tract of land, being lot No. 6, in the 7th concession, of the Township of Walsingham, containing 200 acres, more or less; which I shall offer for sale at the Court House, in the Town of Simcoe, on Saturday the 22nd day of March, 1845, at 12 o'clock noon.

H. V. A. RAPELJE,
Sheriff.

Sheriff's Office, Simcoe,
14th December, 1844. i-39

Sheriff's Sale of Lands.

Huron District } BY virtue of a writ of
to wit. } Fieri Facias, issued out of the Huron District Court, and to me directed, against the lands and tenements of Edward Henley, at the suit of Christopher Crabb: I have seized and taken in execution, as belonging to the said Edward Henley, lots No 5 and 6, in the first concession of the Township of Colborne, Western Division, which I shall offer for sale, at the Sheriff's Office, in the Town of Goderich, on Saturday, the 15th day of March, 1845, at 12 o'clock, noon.

J. K. GOODING,
Deputy Sheriff.

Sheriff's Office, Goderich,
December 9th, 1844. i-39

SHERIFF'S SALE.

Western District } BY virue of a writ
to wit. } of Attachment, issued out of Her Majesty's Court of Queen's Bench, at Toronto, and to me directed, against the estate, real and personal of William Surby, an absconding or concealed debtor, at the suit of Richard Hescott, for the sum of forty-six pounds. I have seized all the estate, real as well as personal, of the said William Surby, and unless he, the said William Surby, return within the jurisdiction of the said Court, and put in bail to the action within three calendar months, or cause the said claim to be discharged, all the estate, real and personal of the said William Surby, or so much thereof as may be necessary, will be held liable for the payment, benefit and satisfaction of said claim.

GEORGE W. FOOTT,
Sheriff, W. D.

Sheriff's Office, Sandwich,
December 31st, 1844. 37-sn

First published in Gazette Jan. 16, 1845.

In the Queen's Bench.

Western District } BY virtue of a writ
to wit. } of Attachment, issued out of Her Majesty's Court of Queen's Bench, and to me directed, against the estate, as well real as personal, of William Surby, an absconding or concealed debtor, at the suit of Thomas Davity, for the sum of twenty-seven pounds fifteen shillings: I have seized all the estate, as well real as personal, of the said William Surby, and unless the said William Surby return within the jurisdiction of the said Court of Queen's Bench, and put in bail to the action within three calendar months, or cause the said claim to be discharged, all the estate, real and personal, of the said William Surby, or so much thereof as may be necessary, will be held liable for the payment, benefit, and satisfaction of the said claim.

GEORGE WADE FOOTT,
Sheriff, W. D.

Sheriff's Office, Sandwich,
3rd December, 1844. sn-32

First published in Gazette Dec'r 12, 1844

NOTICE.

Dissolution of Partnership.

THE Business carried on in Toronto by the Subscribers, under the Firm of Thos. Clarkson & Co., as *Commission and General Merchants*, is this day dissolved, by mutual consent. All Accounts and Liabilities due to and by the Concern will be settled by Mr. Thos. Clarkson.

THOS. CLARKSON,
THOS. BRUNSKILL.

Toronto, 1st January, 1845. n-39

JUST PUBLISHED,
THE FIRST & SECOND VOLUME,
OF THE
Statutes of Upper Canada,

CONTAINING the Public and Local and Private Acts, Revised and Published by Authority, under a Commission consisting of—

The Hon. the Chief Justice,
The Hon. Mr. Justice Macaulay,
The Hon. William H. Draper, and
John H. Cameron, Esquire.

FOR SALE at the "Gazette Office," No. 5, Yonge-Street, Toronto.

Price Fifty Shillings, Cash, each.

ROBERT STANTON.

Gazette Office, Toronto,
July, 1844

TORONTO:—Printed and published, under authority, by Richard Watson, Bay Street.

Upper Canada Gazette.

VOL. XIX. TORONTO, THURSDAY, FEBRUARY 6, 1845. NO. 40.

By Authority.

Sheriff's Sale of Lands.

Eastern District } ON SATURDAY, the first day of
to wit. } March next, 1845, at twelve o'clock, noon, will be sold by public auction, at the Court House, in the Town of Cornwall, the undermentioned lands and tenements, taken in execution, in the following suits, viz:—

In the Queen's Bench.

William Lyman, Henry Lyman, and Benjamin Lyman, Plaintiffs,
vs.
Philip Carmon and Peter Shaver, Defendants:—also,
Charles Phillips, Plaintiff,
vs.
Philip Carmon and Peter Shaver, Defendants:—also,
Robert Armour and Henry Fowler,—Plaintiffs,
vs.
Philip Carmon and Peter Shaver, Defendants:

West quarter of lot number eleven; lots numbers thirteen and fourteen, in the first concession; east half of lot number eleven, in the second concession; lot number fifteen, in the fourth concession; and lot number ten, in the sixth concession, all of the Township of Matilda. East half of lot number nine, in the Township of Winchester. North-east quarter and south-west quarter of lot number fourteen, in the second concession of the Township of Mountain.

A. McMARTIN,
Sheriff, E. D.

Sheriff's Office, Cornwall,
23rd November, 1844. i-38

In the District Court.

Eastern District } BY virtue of a writ
to wit. } of Attachment, issued out of the District Court for the said District, and to me directed, against the estate, real and personal, of Hiram C. Bruce, an absconding or concealed debtor, at the suit of Alvin Kezar, for the sum of thirty pounds: I have seized all the estate, real as well as personal, of the said Hiram C. Bruce, and unless the said Hiram C. Bruce returns within the jurisdiction of the said Court, and puts in bail to the action, within three calendar months, or cause the said claim to be discharged, all the real and personal estate of the said Hiram C. Bruce, or so much thereof as may be necessary, will be held liable for the payment and satisfaction of the said claim.

A. McMARTIN,
Sheriff, E. D.

Sheriff's Office, Cornwall,
16th October, 1844. sn-28

Sheriff's Sale of Lands.

Eastern District } ON FRIDAY the seventh day of
to wit. } March, 1845, at 12 o'clock, noon, will be sold by public auction, at the Court House, in the Town of Cornwall, the undermentioned lands and tenements seized and taken in Execution, in the following suits, viz:

In the Queen's Bench.

John Frothingham, and William Workman, Plaintiffs,
vs.
Elizabeth Empey, Executrix, of the last will and testament of Michael Empey, deceased, to be administered.—Defendant.

East half of lot number 36, in the second concession, of the Township of Osnabruck, 100 acres.

John McDonald, Donald McMillan and Donald E. McDonald, Executors of the last will of Duncan McDonald, Plaintiff's.
vs.
Allan McDonell, Defendant.

East half of Lot number two, in the fourth concession, of the Township of Roxborough.

A. McMARTIN,
Sheriff, E. D.

Sheriff's Office, Cornwall,
November 27th, 1844. i-39

NOTICE.

Eastern District, } PUBLIC Notice is hereby given, that
to wit. } by virtue of certain Writs to me directed, for the sale of certain Lands in the Townships of Lochiel, Kenyon, Cornwall, Roxborough, Osnabruck, Finch, Williamsburgh, Winchester, Matilda, and Mountain, which Lands, have been duly advertised by the Treasurer of the said District, as being Eight years in arrears, for, in part or the whole, for taxes up to the first of July 1840, and such lots that were heretofore sold as in arrears, for the years 1838—39 and 1840, and not paid for, shall be again exposed for sale by me at the Court House, in the Town of Cornwall, on Wednesday, the second day of April, next, 1845, being the second day of the sitting of the General Quarter Session of the Peace, according to Law.

A. McMARTIN,
Sheriff E. D.

Sheriff's Office, Cornwall,
December 24th, 1844. sn-36

Sheriff's Sale.

Dalhousie District } BY virtue of a
to wit. } writ of Fieri Facias, issued out of Her Majesty's Court of Queen's Bench, at Toronto, and to me directed, against the lands and tenements of Paul Glassford, at the suit of George Patterson, I have seized and taken in execution as the property of the said Paul Glassford, the north west corner of lot No. 24, in the first concession of the township of Gloucester, from the Ottawa; which portion of said lot, I shall expose for sale at the Court House in Bytown, on Monday, the 24th day of March next, at the hour of 12 o'clock, noon.

EDWARD MALLOCH,
Sheriff, Dalhousie District.

Sheriff's Office, Bytown,
23rd December, 1844. 35-i

Sale of Lands in arrears for Taxes, to June 30th, 1844.

Bathurst District } PUBLIC Notice
to wit. } is hereby given, that by virtue of certain writs to me directed, I will attend at the Court House, in the Town of Perth, on Wednesday, the second day of July next, at the hour of twelve o'clock, noon, being the second day of the General Quarter Sessions of the Peace, in and for the said Bathurst District, and then and there offer for sale so much of the lots of land advertised by the Treasurer of the said District, as being in arrears for assessments, up to the 30th of June last, as will, at the price of two shillings and six pence per acre, amount to the taxes due thereon, respectively.

The lands are situate in the following Townships, viz:—Bathurst, Beckwith, Drummond, Lanark, and Ramsay.

ANDREW DICKSON,
Sheriff, B. D.

Sheriff's Office, Perth,
7th January, 1845. an-38

Sheriff's Sale of Lands.

BY virtue of a writ of Fieri Facias, issued out of Her Majesty's Court of Queen's Bench, at Toronto, and to me directed, against the lands and tenements of Alexander Smith, an absconding or concealed debtor, at the suit of E. H. Whitmarsh: I have seized all the interest of the said Alexander Smith, in lot number eleven, in the fifth concession, in the Township of Wolford, in the Johnstown District; which said lands and tenements I shall expose for sale at public auction, at the Court House, in Brockville, on Wednesday the 30th day April next, at the hour of 12 o'clock, noon.

ADIEL SHERWOOD,
Sheriff D. J.

Sheriff's Office, Brockville,
January 20th, 1845. i-39

Sheriff's Sales.

ON SATURDAY, the 5th day April next, will be sold at the Court House, in the Town of Kingston, the following Lands, seized by virtue of Executions issued out of the Court of Queen's Bench and Midland District Court, viz.,

B. R.

The President, Directors, and Company of the Commercial Bank of the Midland District,

vs.

Wellington Murney,

Part of Lot No. 25, in the first concession of the Township of Kingston, now in the Town of Kingston.

B. R.

Joseph Bruce,

vs.

William Ellerbeck,

D. C.

Isaac Hope and Robert Barclay,

vs.

William Ellerbeck.

Part of Lot No. 21, 1st concession, Township of Kingston,

D. C.

John Linton,

vs.

Richard Jones.

John Kane,

vs.

Richard Jones,

Part of Lot No. 24, 1st concession, Township of Kingston, upon which are erected three new commodious Dwelling Houses.

B. R.

The Bank of Montreal,

vs.

Henry Sharp.

Rear Part of Lots, Nos. 37, 38, 39, 5th Concession, Township of Kingston, 123 acres; No. 2, 5th Concession, Pittsburgh, 40 acres; No. 40, 6th Con. Kingston, 107 acres.

B. R.

The Bank of Montreal,

vs.

George Sparham, and Joseph B. Hall.

Village Lot, No. 3, Village Waterloo; part of Lot No. 15, 2nd Concession, Township of Kingston.

Sale to commence at 12 o'clock noon.

T. A. CORBETT,
Sheriff, M. D.

Sheriff's Office, Kingston,
20th December, 1844. i-40

The President, Directors and Company of the Commercial Bank, Midland District,

vs.

Allan Macpherson, Frederick Hesford, and Hugh Calder.

ON Saturday the 5th day of April, 1845, will be sold at the Court House in the Town of Kingston, by virtue of an execution issued out of the District Court and to me directed, all the right, title and interest of the above named defendants in Lot No. 20, in the 1st concession of Richmond.

THOMAS A. CORBETT,
Sheriff, M. D.

Sheriff's Office, Kingston,
21st December, 1844. i-40

SHERIFF'S SALES.

ON SATURDAY, the 29th day of March, 1845, will be sold at the Court House in the Town of Kingston, the following Lands, seized by virtue of Executions issued out of the Court of Queen's Bench and Midland District Court, viz.:—

D. C.

Samuel Shaw,

vs.

Wellington Murney.

B. R.

Robert Scott and Charles Duncan Shaw,

vs.

Wellington Murney;

Part of Lot number 25, in the first Concession of the Township of Kingston, now in the Town of Kingston.

B. R.

Samuel Clark,

vs.

Artemis Cushman,

Lot No. 49, in the 8th Concession, Township of Camden.

Eber Thomas,

vs.

Allan McLean.

All the right, title and interest of the above named Defendant Allan Mc Lean, in Lots No. 225, 226, 227, 91, 102, 103, 114, 115 and 276, in the Town of Kingston, Lot No. 22 or Gore in the Township of Pittsburgh, Lots 1, 2, and 3, with Belle's Island, and Broken Front, and part of Lot Nos. 5, and 6, on West side of Great River Cataraqui, in the Township of Kingston, and South East quarter of Lot No. 9, in the 4th Concession, of Kingston.

B. R.

William Peterson,

vs.

John F. Kingston.

Lots Nos. 18, 19, and West half of 20, in the 1st Concession, Township of Bedford.

D. C.

Martin Stanton,

vs.

Richard Jones,

Part of Lot No. 24, 1st Con. Township of Kingston, upon which are erected three commodious dwelling Houses.

D. C.

George Brown,

vs.

Charles Johnston and Mary Johnston, his wife.

William Horne,

vs.

Charles Johnston and Mary Johnston his wife.

All the right, title and interest of the Defendants in Lots Nos. 13, 167, and 288, the said last lot containing two fifths of an acre; all situated in the Town of Kingston, together with all teneuments erected on the same.

Sale to commence at 12 o'clock, noon.

T. A. CORBETT,
Sheriff, M. D.

Sheriff's Office, Kingston,
20th December, 1844. i-39

Sheriff's Sale of Lands.

ON MONDAY, the 10th of February next, will be sold at the Court House, in the Town of Kingston, the following property, belonging to Alexander Macdonald, seized by virtue of an execution issued out of the court of Queen's Bench, at the suit of Martin Whelan, namely—part of Lot No. one, West side River Cataraqui, containing 28¼ Acres, in the Township of Kingston; also, lots No. 96 and 97 in the Town of Kingston.

Sale to commence at 12 o'clock, noon.

THOMAS A. CORBETT,
Sheriff M. D.

Sheriff's Office, Kingston,
November 22 1844. a-39

Sheriff's Sale.

The Queen vs. Allan McLean.

ON SATURDAY, the 5th day of April next, will be sold at the Court House, in the Town of Kingston, all the right, title and interest of the above named defendant Allan McLean, in Lots No. 225, 226, 227, 91, 102, 103, 114, 115, and 276, in the Town of Kingston, Lot No. 22 or Gore in the Township of Pittsburgh, Lots 1, 2, and 3, with Belle's Island, and Broken Front, and part of Lot Nos. 5 and 6, on West side of Great River Cataraqui, in the Township of Kingston, and South East quarter of Lot No 9, in the 4th Concession of Kingston.

T. A. CORBETT,
Sheriff, M. D.

Sheriff's Office, Kingston,
December 13, 1844. i-39

Midland District } BY virtue of two
to wit. } Writs of Attachment, issued out of the Midland District Court, and to me directed, against the estate, as well real as personal, of John Ord, an absconding or concealed debtor: one at the suit of William Simpson, for the sum of nineteen pounds sixteen shillings and three pence; and one at the suit of Robert McCormick, for the sum of seventeen pounds fourteen shillings and ten pence: I have seized and taken all the estate, as well real as personal, of the said John Ord, and unless the said John Ord re urn within the jurisdiction of the said Court, and put in bail to the action within three calendar months, or cause the said claims to be discharged, all the real and personal estate of the said John Ord, or so much thereof as may be necessary, will be held liable for the payment of the said claims.

THOMAS A. CORBETT,
Sheriff, M. D.

Sheriff's Office, Kingston,
22nd November, 1844 sn-33
First published in Gazette Dec'r 19, 1844

In the Queen's Bench.

Victoria District } BY virtue of a writ
to wit. } of Fieri Facias, issued out of Her Majesty's Court of Queen's Bench, and to me directed, against the lands and tenements of Stephen Tompkins, an absconding debtor, at the suit of Abraham Tompkins, I have seized and taken as belonging to the said Stephen Tompkins, the south half of lot number five, in the fifth concession of the towship of Sidney; which property, together with all buildings and erections thereon, I shall offer for sale at the Court House, in the town of Belleville, on Saturday, the 26th day of April, next, at the hour of 12 o'clock, noon.

J. W. DUNBAR MOODIE,
Sheriff.

Sheriff's Office, Belleville,
14th January, 1845. 37-i

NOTICE.

Victoria District } BY virtue of warrants issued by
to wit. } the Clerk of the Peace, for the collection of Land Taxes due in the Townships of Elzevir, Madoc, Marmora, Hungerford, Huntingdon, Rawdon, Sidney, Thurlow, and Tyendinaga:—I shall, on the second day of the sitting of the Court of Quarter Sessions for the said District, in July next, at the Court House, at ten o'clock, a. m., expose to sale so much of each lot or parcel of land contained in such warrants, the taxes on which shall not previously have been paid, as shall, at *two shillings and six pence per acre*, amount to the said taxes and charges thereupon; and in case any of the lands shall then remain unsold, I shall sell all such on the second day of November Quarter Sessions of the Peace following, at ten o'clock a. m. for what they will bring.

J. W. DUNBAR MOODIE,
Sheriff, V. D.

Sheriff's Office, Belleville,
26th December, 1844. 35 i

Sheriff's Sale of Land Postponed.

Newcastle District } THE sales of lands
to wit. } in the following suits, advertised to take place here, this day, are further postponed until Saturday, the fourth day of January next, at 12 o'clock noon, at my office, viz:—

Thomas Brown Anderson, John Blackwood Forsyth, and William Forsyth, Plaintiffs,

vs.

John R. McAulay, Defendant,

Lot No. 10 and lot No. 11, in concession A and lot No. 16, in first concession, Township of Murray.

Austin Cuvillier, John Cuvillier, and Austin Cuvillier, the younger, Plaintiffs,

vs.

George B. Spencer, Defendant.

Lot No. 16, concession A, Township of Hamilton.

H. RUTTAN, Sheriff.

Sheriff's Office, Cobourg,
October 5th, 1844.

☞ The sale of the above lands is further postponed until Saturday the twenty-sixth day of April next, to take place at the same place and hour.

H. RUTTAN, Sheriff.

Sheriff's Office, Cobourg,
January 4th, 1845 i-36

In the Queen's Bench.

Colborne District } BY virtue of a writ
to wit. } of Attachment, issued out of Her Majesty's Court of Queen's Bench, and to me directed, against the estate, real and personal, of George Hamilton Grierson, an absconding or concealed debtor, at the suit of George Reynolds, and Mary Reynolds, his wife, for the sum of fifty pounds: I have seized and taken all the estate, real as well as personal, of the said George Hamilton Grierson, and unless the said George Hamilton Grierson return within the jurisdiction of the said Court, and put in bail to the action, or cause the said claim to be discharged within three calendar months, all the real and personal estate of the said George Hamilton Grierson, or so much thereof as may be necessary, will be held liable for the payment and satisfaction of the said claim.

W. S. CONGER, Sheriff

Sheriff's Office, Peterboro,
1st August, 1844. sn-27
First published in Gazette Nov. 7, 1844

In the Queen's Bench.

Home District } BY virtue of a writ of
to wit. } Attachment, issued out of Her Majesty's Court of Queen's Bench, and to me directed, against the estate, real and personal, of William Surby, an absconding or concealed debtor, at the suit of Richard Hescott, for the sum of forty-six pounds: I have seized all the estate, real as well as personal, of the said William Surby, and unless the said William Surby return within the jurisdiction of the said Court, and put in bail to the action within three calendar months, or cause the said claim to be discharged, all the estate, real and personal, of the said William Surby, or so much thereof as may be necessary, will be held liable for the payment, benefit, and satisfaction of the said claim.

W. B. JARVIS,
Sheriff.

Sheriff's Office, Toronto,
7th January, 1845. 36-sn
First published in Gazette 9th Jan., 1845.

In the Queen's Bench.

Home District } BY virtue of a writ
to wit. } of Attachment, issued out of Her Majesty's Court of Queen's Bench, and to me directed, against the estate, real as well as personal, of Thomas Alliss, an absconding or concealed debtor, at the suit of William Alliss, for the sum of eighty-one pounds eight shillings and two pence half-penny: I have seized all the estate, real as well as personal, of the said Thomas Alliss, and unless the said Thomas Alliss return within the jurisdiction of the said Court, and put in bail to the action within three calendar months, or cause the said claim to be discharged, all the real and personal estate of the said Thomas Alliss, or so much thereof as may be necessary, will be held liable for the payment, benefit, and satisfaction of the said claim.

W. B. JARVIS,
Sheriff, H. D.

Sheriff's Office, Toronto,
7th January, 1845. sn-36
First published in Gazette Jan. 9, 1845

In the Queen's Bench.

Home District } BY virtue of a writ of
to wit. } Attachment, issued out of Her Majesty's Court of Queen's Bench, and to me directed, against the estate, real as well as personal, of William Surby, an absconding or concealed debtor, at the suit of Thomas Davity, for the sum of twenty-five pounds fifteen shillings: I have seized all the estate, real as well as personal, of the said William Surby, and unless the said Wm. Surby return within the jurisdiction of the said Court, and put in bail to the action, within three calendar months, or cause the said claim to be discharged, all the real and personal estate of the said Wm Surby, or so much thereof as may be necessary, will be held liable for the payment, benefit, and satisfaction of the said claim.

W. B. JARVIS,
Sheriff, H. D.

Sheriff's Office, Toronto,
2nd December, 1844. sn-31
First published in Gazette 5th Dec. 1844

In the Queen's Bench.

Home District } BY VIRTUE of two
to wit. } writs of Attachment, issued out of Her Majesty's Court of Queen's Bench, at Toronto, and to me directed, against the estate, real and personal, of David Taylor, an absconding or concealed debtor, at the respective suits of Joseph Beattie, for the sum of £200; and John Robertson, for the sum of £62: I have seized all the estate, real as well as personal, of the said David Taylor, and unless the said David Taylor return within the jurisdiction of the said Court, and put in bail to the said actions, respectively, within three calendar months, or cause the said claims to be discharged, all the real and personal estate of the said David Taylor, or so much thereof as may be necessary, will be held liable for the payment, benefit, and satisfaction of the said claims.

W. B. JARVIS,
Sheriff, H. D.

Sheriff's Office, Toronto,
2nd December, 1844. sn-31
First published in Gazette 5th Dec. 1844.

ATTACHMENT.

Gore District } BY virtue of a writ of
to wit. } Attachment, issued out of Her Majesty's Court of Queen's Bench, at Toronto, and to me directed, against the estate, real and personal, of Charles Odell, an absconding or concealed debtor, at the suit of John Smith Robinson, for the sum of forty pounds and ten shillings: I have seized all the estate, real as well as personal of the said Charles Odell, and unless the said Charles Odell return within the jurisdiction of the said Court, and put in bail to the action within three calendar months, or cause the said claim to be discharged, all the real and personal estate of the said Charles Odell, or so much thereof as may be necessary, will be held liable for the payment, benefit, and satisfaction of the said claim.

E. CARTWRIGHT THOMAS,
Sheriff, G. D.

Sheriff's Office, Hamilton,
30th January, 1845. sn-40
First published in Gazette Feb'y. 6, 1845.

Sheriff's Sale.

Gore District, } ON Wednesday, the
to wit. } 26th day of Feb'y, 1845, at 12 o'clock, noon, will be sold by public auction, at the Court House, Hamilton, the under-mentioned lands and tenements, seized in the following suits, viz:—

In the Queen's Bench.

John McLure, Plaintiff,

vs.

James Saxon and Jas. Rankin McKnight, Defendants.

Lots Nos. 1, 2 and 3, being part of Kerr's Block, in the township of Brantford; and containing 90 acres, more or less —60 acres cleared.

In the Queen's Bench.

John Young, the younger, Plaintiff,

vs.

Andrew McElroy, Defendant.

Lot No. 11, north-west corner of Hughson and Stinson-streets, Thomas Stinson's survey, Town of Hamilton.

E. CARTWRIGHT THOMAS,
Sheriff, G. D.

Sheriff's Office, Hamilton,
19th November, 1844. 33-i

ATTACHMENT.

Gore District } BY virtue of a writ of
to wit. } Attachment, issued out of Her Majesty's Gore District Court, and to me directed, against the estate, real and personal, of Horace Carpenter, an absconding or concealed debtor, at the suit of James Hunter, for the sum of

fifteen pounds two shillings and six pence: I have seized all the estate, real as well as personal, of the said Horace Carpenter, and unless the said Horace Carpenter return within the jurisdiction of the said Court, and put in bail to the action within three calendar months, or cause the said claim of the said James Hunter to be discharged, all his estate, real or personal, or so much thereof as may be necessary, will be held liable for the payment, benefit, or satisfaction of the claim of said plaintiff.

E. CARTWRIGHT THOMAS,
Sheriff, G. D.

Sheriff's Office, Hamilton,
28th October, 1844. sn-27
First published in Gazette Nov. 7, 1844.

ATTACHMENT.

Niagara District } BY virtue of a writ
to wit. } of Attachment, issued out of the Niagara District Court, and to me directed, against the estate, as well real as personal, of Walter Maloney, an absconding or concealed debtor, at the suit of Edward Douglas, for the sum of sixteen pounds eleven shillings and tenpence half-penny: I have seized and taken all the estate, as well real as personal, of the said Walter Maloney, and unless he the said Walter Maloney return within the jurisdiction of the said Niagara District Court, and put in bail to the action, within three calendar months, or cause the said claim to be discharged, all the real and personal estate of the said Walter Maloney, or as much thereof as may be necessary, will be held liable for the payment of the said claim.

WILLIAM KINGSMILL,
Sheriff N. D.

Sheriff's Office, Niagara,
November 28th, 1844. sn-31
First published in Gazette Dec'r. 5, 1844.

NOTICE OF ATTACHMENT.

In the Court of Queen's Bench.

Niagara District } NOTICE is here-
to wit. } by given, that by virtue of two warrants of attachment, issued out of the Court of Queen's Bench, and to me directed, against the estate of William Surby, an absconding or concealed debtor, at the suits of Thomas Dority, and Richard Hescott, for the respective sums of twenty-seven pounds fifteen shillings, and forty-six pounds: I have seized all the estate, real and personal, of the said Wm Surby, and unless the said William Surby return within the jurisdiction of the said Court, and put in bail to the actions, and cause the claims of the said Thos. Dority and Richard Hescott, respectively, to be discharged, within three calendar months, all the estate, real and personal, of the said William Surby, or as much thereof as may be necessary, will be held liable for the payment, benefit, and satisfaction, of the said claims.

WM. KINGSMILL,
Sheriff, N. D.

Sheriff's Office, Niagara,
27th December, 1844. 35 sn
First published in Gazette 2nd Jan. 1845

Sheriff's Sales.

Brock District, } BY virtue of a writ
to wit. } of Fieri Facias, issued out of Her Majesty's Court of Queen's Bench, and to me directed, against the lands and tenements of Horatio Fowler and Adam Yeigh, at the suit of the Commercial Bank of the Midland District; I have seized and taken in execution as belonging to the said Adam Yeigh, part of lot number 9, in the fourth concession of the township of Burford, containing 38 acres, more or less, which I will expose for sale at the Court House, in the town of Woodstock, District aforesaid, on Monday the 24th day of March, 1845, at 12 o'clock, noon.

JAMES CARRALL,
Sheriff, B. D.

Sheriff's Office, Woodstock,
19th December, 1844. 35-i

In the Queen's Bench.

Brock District } BY virtue of a writ
to wit. } of Fieri Facias, issued out of Her Majesty's Court of Queen's Bench, and to me directed, against the lands and tenements of Joshua H. Corbin, at the suit of Joseph Ross, I have seized and taken in execution as belonging to the said Joshua H. Corbin, the south part of lot No. 11, in the first concession of the township of Norwich, containing 125 acres of land; which land will be exposed for sale at public auction, at the Court House, in the town of Woodstock, District aforesaid, on Monday, the 24th day of March, 1845, at 12 o'clock, noon.

JAMES CARRALL,
Sheriff, B. D.

Sheriff's Office, Woodstock,
19th December, 1844. 35-i

Sheriff's Sale of Lands.

BY virtue of a writ of Fieri Facias, issued out of Her Majesty's Court of Queen's Bench, and to me directed, against the lands and tenements of Henry Thompson, at the suit of Joseph Hamilton: I have seized and taken in execution, the following parcel or tract of land, being lot No. 6, in the 7th concession, of the Township of Walsingham, containing 200 acres, more or less; which I shall offer for sale at the Court House, in the Town of Simcoe, on Saturday the 22nd day of March, 1845, at 12 o'clock noon.

H. V. A. RAPELJE,
Sheriff.

Sheriff's Office, Simcoe,
14th December, 1844. i-39

Sheriff's Sale of Lands

Huron District } BY virtue of a writ of
to wit. } Fieri Facias, issued out of the Huron District Court, and to me directed, against the lands and tenements of Edward Henley, at the suit of Christopher Crabb: I have seized and taken in execution, as belonging to the said Edward Henley, lots No 5 and 6, in the first concession of the Township of Colborne, Western Division, which I shall offer for sale, at the Sheriff's Office, in the Town of Goderich, on Saturday, the 15th day of March, 1845, at 12 o'clock, noon.

J. K. GOODING,
Deputy Sheriff.

Sheriff's Office, Goderich,
December 9th, 1844. i-39

SHERIFF'S SALE

Western District } BY virue of a writ
to wit. } of Attachment, issued out of Her Majesty's Court of Queen's Bench, at Toronto, and to me directed, against the estate, real and personal of William Surby, an absconding or concealed debtor, at the suit of Richard Hescott, for the sum of forty-six pounds. I have seized all the estate, real as well as personal, of the said William Surby, and unless he, the said William Surby, return within the jurisdiction of the said Court, and put in bail to the action within three calendar months, or cause the said claim to be discharged, all the estate, real and personal of the said William Surby, or so much thereof as may be necessary, will be held liable for the payment, benefit and satisfaction of said claim.

GEORGE W. FOOTT,
Sheriff, W. D.

Sheriff's Office, Sandwich,
December 31st, 1844. 37-sn
First published in Gazette Jan. 16, 1845.

In the Queen's Bench.

Western District } BY virtue of a writ
to wit. } of Attachment, issued out of Her Majesty's Court of Queen's Bench, and to me directed, against the estate, as well real as personal, of William Surby, an absconding or concealed debtor, at the suit of Thomas Davity, for the sum of twenty-seven pounds fifteen shillings: I have seized all the estate, as well real as personal, of the said William Surby, and unless the said William Surby return within the jurisdiction of the said Court of Queen's Bench, and put in bail to the action within three calendar months, or cause the said claim to be discharged, all the estate, real and personal, of the said William Surby, or so much thereof as may be necessary, will be held liable for the payment, benefit, and satisfaction of the said claim.

GEORGE WADE FOOTT,
Sheriff, W. D.

Sheriff's Office, Sandwich,
3rd December, 1844. sn-32
First published in Gazette Dec'r 12, 1844

NOTICE.

Dissolution of Partnership.

THE Business carried on in Toronto by the Subscribers, under the Firm of Thos. Clarkson & Co., as *Commission and General Merchants*, is this day dissolved, by mutual consent. All Accounts and Liabilities due to and by the Concern will be settled by Mr. Thos. Clarkson.

THOS. CLARKSON.
THOS. BRUNSKILL.

Toronto, 1st January, 1845 n-39

JUST PUBLISHED,

THE FIRST & SECOND VOLUME,

OF THE

Statutes of Upper Canada,

CONTAINING the Public and Local and Private Acts, Revised and Published by Authority, under a Commission consisting of—

The Hon. the Chief Justice,
The Hon. Mr. Justice Macaulay,
The Hon. William H. Draper, and
John H. Cameron, Esquire.

FOR SALE at the "Gazette Office," No. 5, Yonge-Street, Toronto.

Price Fifty Shillings, Cash, each.

ROBERT STANTON.

Gazette Office, Toronto,
July, 1844

TORONTO:—Printed and published, under authority, by Richard Watson, Bay Street.

Upper Canada Gazette.

VOL. XIX. TORONTO, THURSDAY, FEBRUARY 13, 1845. NO. 41.

By Authority.

Sheriff's Sale of Lands.

Eastern District } ON SATURDAY,
to wit. } the first day of March next, 1845, at twelve o'clock, noon, will be sold by public auction, at the Court House, in the Town of Cornwall, the undermentioned lands and tenements, taken in execution, in the following suits, viz:—

In the Queen's Bench.

William Lyman, Henry Lyman, and Benjamin Lyman, Plaintiffs,
vs.
Philip Carmon and Peter Shaver, Defendants:—also,
Charles Phillips, Plaintiff,
vs.
Philip Carmon and Peter Shaver, Defendants:—also,
Robert Armour and Henry Fowler,—Plaintiffs,
vs.
Philip Carmon and Peter Shaver, Defendants:

West quarter of lot number eleven; lots numbers thirteen and fourteen, in the first concession; east half of lot number eleven, in the second concession; lot number fifteen, in the fourth concession; and lot number ten, in the sixth concession, all of the Township of Matilda. East half of lot number nine, in the Township of Winchester. North-east quarter and south-west quarter of lot number fourteen, in the second concession of the Township of Mountain.

A. McMARTIN,
Sheriff, E. D.

Sheriff's Office, Cornwall,
23rd November, 1844. i-38

In the District Court.

Eastern District } BY virtue of a writ
to wit. } of Attachment, issued out of the District Court for the said District, and to me directed, against the estate, real and personal, of Hiram C. Bruce, an absconding or concealed debtor, at the suit of Alvin Kezar, for the sum of thirty pounds: I have seized all the estate, real as well as personal, of the said Hiram C. Bruce, and unless the said Hiram C. Bruce returns within the jurisdiction of the said Court, and puts in bail to the action, within three calendar months, or cause the said claim to be discharged, all the real and personal estate of the said Hiram C. Bruce, or so much thereof as may be necessary, will be held liable for the payment and satisfaction of the said claim.

A. McMARTIN,
Sheriff, E. D.

Sheriff's Office, Cornwall,
16th October, 1844. sn-28

Sheriff's Sale of Lands.

Eastern District } ON FRIDAY the
to wit. } seventh day of March, 1845, at 12 o'clock, noon, will be sold by public auction, at the Court House, in the Town of Cornwall, the undermentioned lands and tenements seized and taken in Execution, in the following suits, viz:

In the Queen's Bench.

John Frothingham, and William Workman, Plaintiffs,
vs.
Elizabeth Empey, Executrix, of the last will and testament of Michael Empey, deceased, to be administered.—Defendant.

East half of lot number 36, in the second concession, of the Township of Osnabruck, 100 acres.

John McDonald, Donald McMillan and Donald E. McDonald, Executors of the last will of Duncan McDonald, Plaintiffs.
vs.
Allan McDonell, Defendant.

East half of Lot number two, in the fourth concession, of the Township of Roxborough.

A. McMARTIN,
Sheriff, E. D

Sheriff's Office, Cornwall,
November 27th, 1844. i-39

NOTICE.

Eastern District, } PUBLIC Notice is
to wit. } hereby given, that by virtue of certain Writs to me directed, for the sale of certain Lands in the Townships of Lochiel, Kenyon, Cornwall, Roxborough, Osnabruck, Finch, Williamsburgh, Winchester, Matilda, and Mountain, which Lands, have been duly advertised by the Treasurer of the said District, as being Eight years in arrears, for, in part or the whole, for taxes up to the first of July 1840, and such lots that were heretofore sold as in arrears, for the years 1838—39 and 1840, and not paid for, shall be again exposed for sale by me at the Court House, in the Town of Cornwall, on Wednesday, the second day of April, next, 1845, being the second day of the sitting of the General Quarter Session of the Peace, according to Law.

A. McMARTIN,
Sheriff E. D.

Sheriff's Office, Cornwall,
December 24th, 1844. sn-36

Sale of Lands in arrears for Taxes, to June 30th, 1844.

Bathurst District } PUBLIC Notice
to wit. } is hereby given, that by virtue of certain writs to me directed, I will attend at the Court House, in the Town of Perth, on Wednesday, the second day of July next, at the hour of twelve o'clock, noon, being the second day of the General Quarter Sessions of the Peace, in and for the said Bathurst District, and then and there offer for sale so much of the lots of land advertised by the Treasurer of the said District, as being in arrears for assessments, up to the 30th of June last, as will, at the price of two shillings and six pence per acre, amount to the taxes due thereon, respectively.

The lands are situate in the following Townships, viz:—Bathurst, Beckwith, Drummond, Lanark, and Ramsay.

ANDREW DICKSON,
Sheriff, B. D.

Sheriff's Office, Perth,
7th January, 1845. an-38

Sheriff's Sale.

Johnstown District } BY virtue of a
to wit. } writ of Fieri Facias, issued out of Her Majesty's Court of Queen's Bench, at Toronto, and to me directed, against the lands and tenements of John Covell, at the suit of James G. Averill: I have seized and taken in execution, lot number 22, in the 5th concession of the Township of Augusta, in the Johnstown District, 200 acres; Also 50 acres of lot number 21, in the 5th concession of Augusta, aforesaid, heretofore sold and conveyed by the late Jabish Hurd, to the said John Covell; which I shall expose for sale, at public auction, at the Court House, in Brockville, District of Johnstown, on Saturday, the 17th day of May, next, at 12 o'clock noon.

ADIEL SHERWOOD,
Sheriff D. J.

Sheriff's Office, Brockville,
February 6th, 1845. i-41

Sheriff's Sale of Lands.

BY virtue of a writ of Fieri Facias, issued out of Her Majesty's Court of Queen's Bench, at Toronto, and to me directed, against the lands and tenements of Alexander Smith, an absconding or concealed debtor, at the suit of E. H. Whitmarsh: I have seized all the interest of the said Alexander Smith, in lot number eleven, in the fifth concession, in the Township of Wolford, in the Johnstown District; which said lands and tenements I shall expose for sale at public auction, at the Court House, in Brockville, on Wednesday the 30th day April next, at the hour of 12 o'clock, noon.

ADIEL SHERWOOD,
Sheriff D. J.

Sheriff's Office, Brockville,
January 20th, 1845. i-39

fifteen pounds two shillings and six pence: I have seized all the estate, real as well as personal, of the said Horace Carpenter, and unless the said Horace Carpenter return within the jurisdiction of the said Court, and put in bail to the action within three calendar months, or cause the said claim of the said James Hunter to be discharged, all his estate, real or personal, or so much thereof as may be necessary, will be held liable for the payment, benefit, or satisfaction of the claim of said plaintiff.

E. CARTWRIGHT THOMAS,
Sheriff, G. D.

Sheriff's Office, Hamilton,
28th October, 1844. sn-27
First published in Gazette Nov. 7, 1844.

ATTACHMENT.

Niagara District } BY virtue of a writ
to wit. } of Attachment, issued out of the Niagara District Court, and to me directed, against the estate, as well real as personal, of Walter Maloney, an absconding or concealed debtor, at the suit of Edward Douglas, for the sum of sixteen pounds eleven shillings and tenpence half-penny: I have seized and taken all the estate, as well real as personal, of the said Walter Maloney, and unless he the said Walter Maloney return within the jurisdiction of the said Niagara District Court, and put in bail to the action, within three calendar months, or cause the said claim to be discharged, all the real and personal estate of the said Walter Maloney, or as much thereof as may be necessary, will be held liable for the payment of the said claim.

WILLIAM KINGSMILL,
Sheriff N. D.

Sheriff's Office, Niagara,
November 28th, 1844. sn-31
First published in Gazette Dec'r, 5, 1844.

NOTICE OF ATTACHMENT.

In the Court of Queen's Bench.

Niagara District, } NOTICE is here-
to wit. } by given, that by virtue of two warrants of attachment, issued out of the Court of Queen's Bench, and to me directed, against the estate of William Surby, an absconding or concealed debtor, at the suits of Thomas Dority, and Richard Hescott, for the respective sums of twenty-seven pounds fifteen shillings, and forty-six pounds: I have seized all the estate, real and personal, of the said Wm Surby, and unless the said William Surby return within the jurisdiction of the said Court, and put in bail to the actions, and cause the claims of the said Thos. Dority and Richard Hescott, respectively, to be discharged, within three calendar months, all the estate, real and personal, of the said William Surby, or as much thereof as may be necessary, will be held liable for the payment, benefit, and satisfaction, of the said claims.

WM. KINGSMILL,
Sheriff, N. D.

Sheriff's Office, Niagara,
27th December, 1844. 3S sn
First published in Gazette 2nd Jan. 1845

Sheriff's Sales.

Brock District, } BY virtue of a writ
to wit. } of Fieri Facias, issued out of Her Majesty's Court of Queen's Bench, and to me directed, against the lands and tenements of Horatio Fowler and Adam Yeigh, at the suit of the Commercial Bank of the Midland District; I have seized and taken in execution as belonging to the said Adam Yeigh, part of lot number 9, in the fourth concession of the township of Burford, containing 38 acres, more or less, which I will expose for sale at the Court House, in the town of Woodstock, District aforesaid, on Monday the 24th day of March, 1845, at 12 o'clock, noon.

JAMES CARRALL,
Sheriff, B. D.

Sheriff's Office, Woodstock,
19th December, 1844. 35-i

In the Queen's Bench.

Brock District } BY virtue of a writ
to wit. } of Fieri Facias, issued out of Her Majesty's Court of Queen's Bench, and to me directed, against the lands and tenements of Joshua H. Corbin, at the suit of Joseph Ross, I have seized and taken in execution as belonging to the said Joshua H. Corbin, the south part of lot No. 11, in the first concession of the township of Norwich, containing 125 acres of land; which land will be exposed for sale at public auction, at the Court House, in the town of Woodstock, District aforesaid, on Monday, the 24th day of March, 1845, at 12 o'clock, noon.

JAMES CARRALL,
Sheriff, B. D.

Sheriff's Office, Woodstock,
19th December, 1844. 35-i

Sheriff's Sale of Lands.

BY virtue of a writ of Fieri Facias, issued out of Her Majesty's Court of Queen's Bench, and to me directed, against the lands and tenements of Henry Thompson, at the suit of Joseph Hamilton: I have seized and taken in execution, the following parcel or tract of land, being lot No. 6, in the 7th concession, of the Township of Walsingham, containing 200 acres, more or less; which I shall offer for sale at the Court House, in the Town of Simcoe, on Saturday the 22nd day of March, 1845, at 12 o'clock noon.

H. V. A. RAPELJE,
Sheriff.

Sheriff's Office, Simcoe,
14th December, 1844. i-39

Sheriff's Sale of Lands

Huron District } BY virtue of a writ of
to wit. } Fieri Facias, issued out of the Huron District Court, and to me directed, against the lands and tenements of Edward Henley, at the suit of Christopher Crabb: I have seized and taken in execution, as belonging to the said Edward Henley, lots No 5 and 6, in the first concession of the Township of Colborne, Western Division, which I shall offer for sale, at the Sheriff's Office, in the Town of Goderich, on Saturday, the the 15th day of March, 1845, at 12 o'clock, noon.

J. K. GOODING,
Deputy Sheriff.

Sheriff's Office, Goderich,
December 9th, 1844. i-39

SHERIFF'S SALE

Western District } BY virue of a writ
to wit. } of Attachment, issued out of Her Majesty's Court of Queen's Bench, at Toronto, and to me directed, against the estate, real and personal of William Surby, an absconding or concealed debtor, at the suit of Richard Hescott, for the sum of forty-six pounds. I have seized all the estate, real as well as personal, of the said William Surby, and unless he, the said William Surby, return within the jurisdiction of the said Court, and put in bail to the action within three calendar months, or cause the said claim to be discharged, all the estate, real and personal of the said William Surby, or so much thereof as may be necessary, will be held liable for the payment, benefit and satisfaction of said claim.

GEORGE W. FOOTT,
Sheriff, W. D.

Sheriff's Office, Sandwich,
December 31st, 1844. 37-sn
First published in Gazette Jan. 16, 1845.

In the Queen's Bench.

Western District } BY virtue of a writ
to wit. } of Attachment, issued out of Her Majesty's Court of Queen's Bench, and to me directed, against the estate, as well real as personal, of William Surby, an absconding or concealed debtor, at the suit of Thomas Davity, for the sum of twenty-seven pounds fifteen shillings: I have seized all the estate, as well real as personal, of the said William Surby, and unless the said William Surby return within the jurisdiction of the said Court of Queen's Bench, and put in bail to the action within three calendar months, or cause the said claim to be discharged, all the estate, real and personal, of the said William Surby, or so much thereof as may be necessary, will be held liable for the payment, benefit, and satisfaction of the said claim.

GEORGE WADE FOOTT,
Sheriff, W. D.

Sheriff's Office, Sandwich,
3rd December, 1844. sn-32
First published in Gazette Dec'r 12, 1844

NOTICE.

Dissolution of Partnership.

THE Business carried on in Toronto by the Subscribers, under the Firm of THOS. CLARKSON & Co., as *Commission and General Merchants*, is this day dissolved, by mutual consent. All Accounts and Liabilities due to and by the Concern will be settled by Mr. Thos. Clarkson.

THOS. CLARKSON,
THOS. BRUNSKILL.

Toronto, 1st January, 1845 n-39

JUST PUBLISHED,
THE FIRST & SECOND VOLUME,
OF THE
Statutes of Upper Canada,
CONTAINING the Public and Local and Private Acts, Revised and Published by Authority, under a Commission consisting of—

The Hon. the CHIEF JUSTICE,
The Hon. Mr. JUSTICE MACAULAY,
The Hon. WILLIAM H. DRAPER, and
JOHN H. CAMERON, Esquire.

FOR SALE at the "GAZETTE OFFICE," No. 5, Yonge-Street, Toronto.

Price Fifty Shillings, Cash, each.

ROBERT STANTON.

Gazette Office, Toronto,
July, 1844

TORONTO:—Printed and published, under authority, by RICHARD WATSON, Bay Street.

Upper Canada Gazette.

VOL. XIX. TORONTO, THURSDAY, FEBRUARY 13, 1845. NO. 41.

By Authority.

Sheriff's Sale of Lands.

Eastern District } ON SATURDAY,
to wit. } the first day of March next, 1845, at twelve o'clock, noon, will be sold by public auction, at the Court House, in the Town of Cornwall, the undermentioned lands and tenements, taken in execution, in the following suits, viz:—

In the Queen's Bench.

William Lyman, Henry Lyman, and Benjamin Lyman, Plaintiffs,
vs.
Philip Carmon and Peter Shaver, Defendants:—also,
Charles Phillips, Plaintiff,
vs.
Philip Carmon and Peter Shaver, Defendants:—also,
Robert Armour and Henry Fowler,—Plaintiffs,
vs.
Philip Carmon and Peter Shaver, Defendants:

West quarter of lot number eleven; lots numbers thirteen and fourteen, in the first concession; east half of lot number eleven, in the second concession; lot number fifteen, in the fourth concession; and lot number ten, in the sixth concession, all of the Township of Matilda. East half of lot number nine, in the Township of Winchester. North-east quarter and south-west quarter of lot number fourteen, in the second concession of the Township of Mountain.

A. McMARTIN,
Sheriff, E. D.

Sheriff's Office, Cornwall,
23rd November, 1844. i-38

In the District Court.

Eastern District } BY virtue of a writ
to wit. } of Attachment, issued out of the District Court for the said District, and to me directed, against the estate, real and personal, of Hiram C. Bruce, an absconding or concealed debtor, at the suit of Alvin Kezar, for the sum of thirty pounds: I have seized all the estate, real as well as personal, of the said Hiram C. Bruce, and unless the said Hiram C. Bruce returns within the jurisdiction of the said Court, and puts in bail to the action, within three calendar months, or cause the said claim to be discharged, all the real and personal estate of the said Hiram C. Bruce, or so much thereof as may be necessary, will be held liable for the payment and satisfaction of the said claim.

A. McMARTIN,
Sheriff, E. D.

Sheriff's Office, Cornwall,
16th October, 1844. sn-28

Sheriff's Sale of Lands.

Eastern District } ON FRIDAY the
to wit. } seventh day of March, 1845, at 12 o'clock, noon, will be sold by public auction, at the Court House, in the Town of Cornwall, the undermentioned lands and tenements seized and taken in Execution, in the following suits, viz:

In the Queen's Bench.

John Frothingham, and William Workman, Plaintiffs,
vs.
Elizabeth Empey, Executrix, of the last will and testament of Michael Empey, deceased, to be administered.—Defendant.

East half of lot number 36, in the second concession, of the Township of Osnabruck, 100 acres.

John McDonald, Donald McMillan and Donald E. McDonald, Executors of the last will of Duncan McDonald, Plaintiff's.
vs.
Allan McDonell, Defendant.

East half of Lot number two, in the fourth concession, of the Towship of Roxborough.

A. McMARTIN,
Sheriff, E. D

Sheriff's Office, Cornwall,
November 27th, 1844. i-39

NOTICE.

Eastern District, } PUBLIC Notice is
to wit. } hereby given, that by virtue of certain Writs to me directed, for the sale of certain Lands in the Townships of Lochiel, Kenyon, Cornwall, Roxborough, Osnabruck, Finch, Williamsburgh, Winchester, Matilda, and Mountain, which Lands, have been duly advertised by the Treasurer of the said District, as being Eight years in arrears, for, in part or the whole, for taxes up to the first of July 1840, and such lots that were heretofore sold as in arrears, for the years 1838—39 and 1840, and not paid for, shall be again exposed for sale by me at the Court House, in the Town of Cornwall, on Wednesday, the second day of April, next, 1845, being the second day of the sitting of the General Quarter Session of the Peace, according to Law.

A. McMARTIN,
Sheriff E. D.

Sheriff's Office, Cornwall,
December 24th, 1844. sn-36

Sale of Lands in arrears for Taxes, to June 30th, 1844.

Bathurst District } PUBLIC Notice
to wit. } is hereby given, that by virtue of certain writs to me directed, I will attend at the Court House, in the Town of Perth, on Wednesday, the second day of July next, at the hour of twelve o'clock, noon, being the second day of the General Quarter Sessions of the Peace, in and for the said Bathurst District, and then and there offer for sale so much of the lots of land advertised by the Treasurer of the said District, as being in arrears for assessments, up to the 30th of June last, as will, at the price of two shillings and six pence per acre, amount to the taxes due thereon, respectively.

The lands are situate in the following Townships, viz:—Bathurst, Beckwith, Drummond, Lanark, and Ramsay.

ANDREW DICKSON,
Sheriff, B. D.

Sheriff's Office, Perth,
7th January, 1845. an-38

Sheriff's Sale.

Johnstown District } BY virtue of a
to wit. } writ of Fieri Facias, issued out of Her Majesty's Court of Queen's Bench, at Toronto, and to me directed, against the lands and tenements of John Covell, at the suit of James G. Averill: I have seized and taken in execution, lot number 22, in the 5th concession of the Township of Augusta, in the Johnstown District, 200 acres; Also 50 acres of lot number 21, in the 5th concession of Augusta, aforesaid, heretofore sold and conveyed by the late Jabish Hurd, to the said John Covell; which I shall expose for sale, at public auction, at the Court House, in Brockville, District of Johnstown, on Saturday, the 17th day of May, next, at 12 o'clock noon.

ADIEL SHERWOOD,
Sheriff D. J.

Sheriff's Office, Brockville,
February 6th, 1845. i-41

Sheriff's Sale of Lands.

BY virtue of a writ of Fieri Facias, issued out of Her Majesty's Court of Queen's Bench, at Toronto, and to me directed, against the lands and tenements of Alexander Smith, an absconding or concealed debtor, at the suit of E. H. Whitmarsh: I have seized all the interest of the said Alexander Smith, in lot number eleven, in the fifth concession, in the Township of Walford, in the Johnstown District; which said lands and tenements I shall expose for sale at public auction, at the Court House, in Brockville, on Wednesday the 30th of day April next, at the hour of 12 o'clock, noon.

ADIEL SHERWOOD,
Sheriff D. J.

Sheriff's Office, Brockville,
January 20th, 1845. i-39

Sheriff's Sales.

ON SATURDAY, the 5th day April next, will be sold at the Court House, in the Town of Kingston, the following Lands, seized by virtue of Executions issued out of the Court of Queen's Bench, and Midland District Court, viz:

B. R.

The President, Directors, and Company of the Commercial Bank of the Midland District,

vs.

Wellington Murney,

Part of Lot No. 25, in the first concession of the Township of Kingston, now in the Town of Kingston.

B. R.

Joseph Bruce,

vs.

William Ellerbeck,

—

D. C.

Isaac Hope and Robert Barclay,

vs.

William Ellerbeck.

Part of Lot No. 21, 1st concession, Township of Kingston,

D. C.

John Linton,

vs.

Richard Jones.

John Kane,

vs.

Richard Jones,

Part of Lot No. 24, 1st concession, Township of Kingston, upon which are erected three new commodious Dwelling Houses.

B. R.

The Bank of Montreal,

vs.

Henry Sharp.

Rear Part of Lots, Nos. 37, 38, 39, 5th Concession, Township of Kingston, 123 acres; No. 2, 5th Concession, Pittsburgh, 40 acres; No. 40, 6th Con. Kingston, 107 acres.

B R.

The Bank of Montreal,

vs.

George Sparham, and Joseph B. Hall, Village Lot, No. 3, Village Waterloo; part of Lot No. 15, 2nd Concession, Township of Kingston.

Sale to commence at 12 o'clock noon.

T. A. CORBETT,
Sheriff, M. D.

Sheriff's Office, Kingston,
20th December, 1844. i-40

Sheriff's Sale.

The Queen vs. Allan McLean.

ON SATURDAY, the 5th day of April next, will be sold at the Court House, in the Town of Kingston, all the right, title and interest of the above named defendant Allan McLean, in Lots No. 225, 226, 227, 91, 102, 103, 114, 115, and 276, in the Town of Kingston, Lot No. 22 or Gore in the Township of Pittsburgh, Lots 1, 2, and 3, with Belle's Island, and Broken front, and part of Lot Nos. 5 and 6, on West side of Great River Cataraqui, in the Township of Kingston, and South East quarter of Lot No 9, in the 4th Concession of Kingston.

T. A. CORBETT,
Sheriff, M. D.

Sheriff's Office, Kingston,
December 13, 1844. i-39

SHERIFF'S SALES.

ON SATURDAY, the 29th day of March, 1845, will be sold at the Court House in the Town of Kingston, the following Lands, seized by virtue of Executions issued out of the Court of Queen's Bench, and Midland District Court, viz.:—

D. C.

Samuel Shaw,

vs.

Wellington Murney.

B. R.

Robert Scott and Charles Duncan Shaw,

vs.

Wellington Murney;

Part of Lot number 25, in the first Concession of the Township of Kingston, now in the Town of Kingston.

B. R.

Samuel Clark,

vs.

Artemis Cushman,

Lot No. 49, in the 8th Concession, Township of Camden.

Eber Thomas,

vs.

Allan McLean.

All the right, title and interest of the above named Defendant Allan Mc Lean in Lots No. 225, 226, 227, 91, 102, 103, 114, 115 and 276, in the Town of Kingston, Lot No. 22 or Gore in the Township of Pittsburgh, Lots 1, 2, and 3, with Belle's Island, and Broken Front, and part of Lot Nos. 5, and 6, on West side of Great River Cataraqui, in the Township of Kingston, and South East quarter of Lot No. 9, in the 4th Concession, of Kingston.

B. R.

William Peterson,

vs

John F. Kingston.

Lots Nos. 18, 19, and West half of 20, in the 1st Concession, Township of Bedford.

D. C.

Martin Stanton,

vs.

Richard Jones,

Part of Lot No. 24, 1st Con. Township of Kingston, upon which are erected three commodious dwelling Houses.

D. C.

George Brown,

vs.

Charles Johnston and Mary Johnston, his wife.

William Home,

vs.

Charles Johnston and Mary Johnston his wife.

All the right, title and interest of the Defendants in Lots Nos. 13, 167, and 288, the said last lot containing two fifths of an acre; all situated in the Town of Kingston, together with all tenements erected on the same.

Sale to commence at 12 o'clock, noon.

T. A. CORBETT,
Sheriff, M. D.

Sheriff's Office, Kingston,
20th December, 1844. i-39

The President, Directors and Company of the Commercial Bank, Midland District,

vs.

Allan Macpherson, Frederick Hesford, and Hugh Calder.

ON Saturday the 5th day of April, 1845, will be sold at the Court House in the Town of Kingston, by virtue of an execution issued out of the District Court and to me directed, all the right, title and interest of the above named defendants in Lot No. 20, in the 1st concession of Richmond.

THOMAS A. CORBETT,
Sheriff, M. D.

Sheriff's Office, Kingston,
31st December, 1844. i-40

Sheriff's Sale of Lands.

ON MONDAY, the 10th of February next, will be sold at the Court House, in the Town of Kingston, the following property, belonging to Alexander Macdonald, seized by virtue of an execution issued out of the court of Queen's Bench, at the suit of Martin Whelan, namely—part of Lot No. one, West side River Cataraqui, containing 28½ Acres, in the Township of Kingston; also, lots No. 96 and 97 in the Town of Kingston.

Sale to commence at 12 o'clock, noon.

THOMAS A. CORBETT,
Sheriff M. D.

Sheriff'sOffice, Kingston,
November 22, 1844. a-39

☞ The above sale is postponed until the 24th February, instant, at the same time and place.

THOMAS A. CORBETT,
Sheriff, M. D.

Sheriff's Office, Kingston,
10th February, 1845. a-41

Midland District } BY virtue of two
to wit. } Writs of Attachment, issued out of the Midland District Court, and to me directed, against the estate, as well real as personal, of John Ord, an absconding or concealed debtor: one at the suit of William Simpson, for the sum of nineteen pounds sixteen shillings and three pence; and one at the suit of Robert McCormick, for the sum of seventeen pounds fourteen shillings and ten pence: I have seized and taken all the estate, as well real as personal, of the said John Ord, and unless the said John Ord return within the jurisdiction of the said Court, and put in bail to the action within three calendar months, or cause the said claims to be discharged, all the real and personal estate of the said John Ord, or so much thereof as may be necessary, will be held liable for the payment of the said claims.

THOMAS A. CORBETT,
Sheriff, M. D.

Sheriff's Office, Kingston,
22nd November, 1844 sn-33
First published in Gazette Dec'r 19, 1844

In the Queen's Bench.

Victoria District } BY virtue of a writ
to wit. } of Fieri Facias, issued out of Her Majesty's Court of Queen's Bench, and to me directed, against the lands and tenements of Stephen Tompkins, an absconding debtor, at the suit of Abraham Tompkins, I have seized and taken as belonging to the said Stephen Tompkins, the south half of lot number five, in the fifth concession of the towuship of Sidney; which property, together with all buildings and erections thereon, I shall offer for sale at the Court House, in the town of Belleville, on Saturday, the 26th day of April, next, at the hour of 12 o'clock, noon.

J. W. DUNBAR MOODIE,
Sheriff.

Sheriff's Office, Belleville,
14th January, 1845. 37-i

Sheriff's Sale of Land Postponed.

Newcastle District } THE sales of lands
to wit. } in the following suits, advertised to take place here, this day, are further postponed until Saturday, the fourth day of January next, at 12 o'clock noon, at my office, viz:—

Thomas Brown Anderson, John Blackwood Forsyth, and William Forsyth, Plaintiffs,

vs.

John R. McAulay, Defendant,

Lot No. 10 and lot No. 11, in concession A and lot No. 16, in first concession, Township of Murray.

Austin Cuvillier, John Cuvillier, and Austin Cuvillier, the younger, Plaintiffs,

vs.

George B. Spencer, Defendant.

Lot No. 16, concession A, Township of Hamilton.

H. RUTTAN, Sheriff.

Sheriff's Office, Cobourg,
October 5th, 1844.

☞ The sale of the above lands is further postponed until Saturday the twenty-sixth day of April next, to take place at the same place and hour.

H. RUTTAN, Sheriff.

Sheriff's Office, Cobourg,
January 4th, 1845. i-36

In the Queen's Bench.

Colborne District } BY virtue of a writ
to wit. } of Attachment, issued out of Her Majesty's Court of Queen's Bench, and to me directed, against the estate, real and personal, of George Hamilton Grierson, an absconding or concealed debtor, at the suit of George Reynolds, and Mary Reynolds, his wife, for the sum of fifty pounds: I have seized and taken all the estate, real as well as personal, of the said George Hamilton Grierson, and unless the said George Hamilton Grierson return within the jurisdiction of the said Court, and put in bail to the action, or cause the said claim to be discharged within three calendar months, all the real and personal estate of the said George Hamilton Grierson, or so much thereof as may be necessary, will be held liable for the payment and satisfaction of the said claim.

W. S. CONGER, Sheriff.

Sheriff's Office, Peterboro,
1st August, 1844. sn-27
First published in Gazette Nov. 7, 1844

In the Queen's Bench.

Home District } BY virtue of a writ of
to wit. } Attachment, issued out of Her Majesty's Court of Queen's Bench, and to me directed, against the estate, real and personal, of William Surby, an absconding or concealed debtor, at the suit of Richard Hescott, for the sum of forty-six pounds: I have seized all the estate, real as well as personal, of the said William Surby, and unless the said William Surby return within the jurisdiction of the said Court, and put in bail to the action within three calendar months, or cause the said claim to be discharged, all the estate, real and personal, of the said William Surby, or so much thereof as may be necessary, will be held liable for the payment, benefit, and satisfaction of the said claim.

W. B. JARVIS,
Sheriff.

Sheriff's Office, Toronto,
7th January, 1845. 36-sn
First published in Gazette 9th Jan., 1845.

In the Queen's Bench.

Home District } BY virtue of a writ
to wit. } of Attachment, issued out of Her Majesty's Court of Queen's Bench, and to me directed, against the estate, real as well as personal, of Thomas Alliss, an absconding or concealed debtor, at the suit of William Alliss, for the sum of eighty-one pounds eight shillings and two pence half-penny: I have seized all the estate, real as well as personal, of the said Thomas Alliss, and unless the said Thomas Alliss return within the jurisdiction of the said Court, and put in bail to the action within three calendar months, or cause the said claim to be discharged, all the real and personal estate of the said Thomas Alliss, or so much thereof as may be necessary, will be held liable for the payment, benefit, and satisfaction of the said claim.

W. B. JARVIS,
Sheriff, H. D.

Sheriff's Office, Toronto,
7th January, 1845. sn-36
First published in Gazette Jan. 9, 1845

In the Queen's Bench.

Home District } BY virtue of a writ of
to wit. } Attachment, issued out of Her Majesty's Court of Queen's Bench, and to me directed, against the estate, real as well as personal, of William Surby, an absconding or concealed debtor, at the suit of Thomas Davity, for the sum of twenty-five pounds fifteen shillings: I have seized all the estate, real as well as personal, of the said William Surby, and unless the said Wm. Surby return within the jurisdiction of the said Court, and put in bail to the action, within three calendar months, or cause the said claim to be discharged, all the real and personal estate of the said Wm Surby, or so much thereof as may be necessary, will be held liable for the payment, benefit, and satisfaction of the said claim.

W. B. JARVIS,
Sheriff, H. D.

Sheriff's Office, Toronto,
2nd December, 1844. sn-31
First published in Gazette 5th Dec. 1844

In the Queen's Bench.

Home District } BY VIRTUE of two
to wit. } writs of Attachment, issued out of Her Majesty's Court of Queen's Bench, at Toronto, and to me directed, against the estate, real and personal, of David Taylor, an absconding or concealed debtor, at the respective suits of Joseph Beattie, for the sum of £200; and John Robertson, for the sum of £62: I have seized all the estate, real as well as personal, of the said David Taylor, and unless the said David Taylor return within the jurisdiction of the said Court, and put in bail to the said actions, respectively, within three calendar months, or cause the said claims to be discharged, all the real and personal estate of the said David Taylor, or so much thereof as may be necessary, will be held liable for the payment, benefit, and satisfaction of the said claims.

W. B. JARVIS,
Sheriff, H. D.

Sheriff's Office, Toronto,
2nd December, 1844. sn-31
First published in Gazette 5th Dec. 1844.

ATTACHMENT.

Gore District } BY virtue of a writ of
to wit. } Attachment, issued out of Her Majesty's Court of Queen's Bench, at Toronto, and to me directed, against the estate, real and personal, of Charles Odell, an absconding or concealed debtor, at the suit of John Smith Robinson, for the sum of forty pounds and ten shillings: I have seized all the estate, real as well as personal of the said Charles Odell, and unless the said Charles Odell return within the jurisdiction of the said Court, and put in bail to the action within three calendar months, or cause the said claim to be discharged, all the real and personal estate of the said Charles Odell, or so much thereof as may be necessary, will be held liable for the payment, benefit, and satisfaction of the said claim.

E. CARTWRIGHT THOMAS,
Sheriff, G. D.

Sheriff's Office, Hamilton,
30th January, 1845. sn-40
First published in Gazette Feb'y. 6, 1845.

ATTACHMENT.

Niagara District } BY virtue of a writ
to wit. } of Attachment, issued out of the Niagara District Court, and to me directed, against the estate, as well real as personal, of Walter Maloney, an absconding or concealed debtor, at the suit of Edward Douglas, for the sum of sixteen pounds eleven shillings and tenpence half-penny: I have seized and taken all the estate, as well real as personal, of the said Walter Maloney, and unless he the said Walter Maloney return within the jurisdiction of the said Niagara District Court, and put in bail to the action, within three calendar months, or cause the said claim to be discharged, all the real and personal estate of the said Walter Maloney, or as much thereof as may be necessary, will be held liable for the payment of the said claim.

WILLIAM KINGSMILL,
Sheriff N. D.

Sheriff's Office, Niagara,
November 28th, 1844. sn-31
First published in Gazette Dec'r. 5, 1844.

NOTICE OF ATTACHMENT.

In the Court of Queen's Bench.

Niagara District, } NOTICE is here-
to wit. } by given, that by virtue of two warrants of attachment, issued out of the Court of Queen's Bench, and to me directed, against the estate of William Surby, an absconding or concealed debtor, at the suits of Thomas Davity, and Richard Hescott, for the respective sums of twenty-seven pounds fifteen shillings, and forty-six pounds: I have seized all the estate, real and personal, of the said Wm. Surby, and unless the said William Surby return within the jurisdiction of the said Court, and put in bail to the actions, and cause the claims of the said Thos. Dority and Richard Hescott, respectively, to be discharged, within three calendar months, all the estate, real and personal, of the said William Surby, or as much thereof as may be necessary, will be held liable for the payment, benefit, and satisfaction, of the said claims.

WM. KINGSMILL,
Sheriff, N. D.

Sheriff's Office, Niagara,
27th December, 1844. 35 sn
First published in Gazette 2nd Jan. 1845.

Sheriff's Sales.

Brock District, } BY virtue of a writ
to wit. } of Fieri Facias, issued out of Her Majesty's Court of Queen's Bench, and to me directed,

against the lands and tenements of Horatio Fowler and Adam Yeigh, at the suit of the Commercial Bank of the Midland District; I have seized and taken in execution as belonging to the said Adam Yeigh, part of lot number 9, in the fourth concession of the township of Burford, containing 38 acres, more or less, which I will expose for sale at the Court House, in the town of Woodstock, District aforesaid, on Monday the 24th day of March, 1845, at 12 o'clock, noon.

JAMES CARRALL,
Sheriff, B. D.

Sheriff's Office, Woodstock,
19th December, 1844. 35-i

Sheriff's Sale of Lands.

BY virtue of a writ of Fieri Facias, issued out of Her Majesty's Court of Queen's Bench, and to me directed, against the lands and tenements of Henry Thompson, at the suit of Joseph Hamilton: I have seized and taken in execution, the following parcel or tract of land, being lot No. 6, in the 7th concession, of the Township of Walsingham, containing 200 acres, more or less; which I shall offer for sale at the Court House, in the Town of Simcoe, on Saturday the 22nd day of March, 1845, at 12 o'clock noon.

H. V. A. RAPELJE,
Sheriff.

Sheriff's Office, Simcoe,
14th December, 1844. i-39

Sheriff's Sale of Lands

Huron District } BY virtue of a writ of
to wit. } Fieri Facias, issued out of the Huron District Court, and to me directed, against the lands and tenements of Edward Henley, at the suit of Christopher Crabb: I have seized and taken in execution, as belonging to the said Edward Henley, lots No 5 and 6, in the first concession of the Township of Colborne, Western Division, which I shall offer for sale, at the Sheriff's Office, in the Town of Goderich, on Saturday, the the 15th day of March, 1845, at 12 o'clock, noon.

J. K. GOODING,
Deputy Sheriff.

Sheriff's Office, Goderich,
December 9th, 1844. i-39

Sheriff's Sale.

Western District } BY virtue of an
to wit. } alias writ of Fieri Facias, issued out of Her Majesty's Court of Queen's Bench, and to me directed, against the lands and tenements of Louis Trudell, heir at law of Louis Trudell, deceased, at the suit of John G. Watson, and Charles Askin; I have seized and taken in execution the following property, viz: the east half and west third of lot number six; also the west part of lot number three, in the first concession of the Township of Tilbury East,—all which property I will offer for sale at the Court House, in the Town of Sandwich, on Monday, the 24th day of March, at 12 o'clock, noon.

All persons having any claims on the above property, or any part thereof, are requested to make the same known to me, on or before the day of sale.

GEORGE WADE FOOTT,
Sheriff, W. D.

Sheriff's Office, Sandwich,
December 24th, 1844. i-41

Sheriff's Sale.

Western District } BY virtue of a writ of Venditioni
to wit. } Exponas, issued out of Her Majesty's Court of Queen's Bench, and to me directed, against the lands and tenements of Frederick Fraser Carruthers, at the suit of John Howcott, I have seized and taken the following lands and tenements, viz: The South parts of Lots 8 and 9, in the second concession from the River Thames, and the North part of lot No. 10, in the second concession from the River Thames, Eastern Boundary line in the township of Howard, containing 250 acres more or less. Which property I shall offer for sale, at the Court House, in the town of Sandwich, on Monday, the 24th day of March, next, at 12 o'clock, noon.

All persons having any claims, are requested to make the same known to me, on or before the day of sale.

GEORGE WADE FOOTT,
Sheriff, W. D.

Sheriff's Office, Sandwich,
December 24, 1844. i-41

Sheriff's Sale.

The Queen in aid of Charles Baby and William R. Wood.
vs.
Matthew Wells.

BY virtue of a writ of Venditioni Exponas, issued out of Her Majesty's Court of Queen's Bench, at Toronto, and to me directed, against the lands and tenements of Matthew Wells, at the suit of the Queen in aid of Charles Baby and William R. Wood, I have seized the following property, viz: the east half of lot No. 16, in the 3rd concession South of the Egremont Road, in the township of Warwick; also park lots No. 1 and 2, in the town plot of Chatham, in the township of Raleigh; also the North East half of lot No. 1, in the 2d concession of the township of Chatham; all which property I shall offer for sale at the Court House, in the town of Sandwich, on Monday, the nineteenth day of May, next, at 12 o'clock, noon.

GEORGE WADE FOOTT,
Sheriff, W. D.

Sheriff's Office, Sandwich,
January 21, 1845. i-41

SHERIFF'S SALE.

Western District } BY virue of a writ
to wit. } of Attachment, issued out of Her Majesty's Court of Queen's Bench, at Toronto, and to me directed, against the estate, real and personal of William Surby, an absconding or concealed debtor, at the suit of Richard Hescott, for the sum of forty-six pounds. I have seized all the estate, real as well as personal, of the said William Surby, and unless he, the said William Surby, return within the jurisdiction of the said Court, and put in bail to the action within three calendar months, or cause the said claim to be discharged, all the estate, real and personal of the said William Surby, or so much thereof as may be necessary, will be held liable for the payment, benefit and satisfaction of said claim.

GEORGE W. FOOTT,
Sheriff, W. D.

Sheriff's Office, Sandwich,
December 31st, 1844. 37-sn
First published in Gazette Jan. 16, 1845.

NOTICE.

Western District } BY virtue of Warrants issued by
to wit. } the Clerk of the Peace, for the collection of Land Taxes due in the Townships of Romney, Dawn, Dover—East and West—Tilbury East, Tilbury West, Gosfield, Colchester, Sandwich, Mersea, Orford, Zone, Sombra, Raleigh, Howard, Chatham, Malden, Rochester, and Harwich: I shall, on the second day of the sitting of the Court of Quarter Sessions, for the said District, in November next, at the Court House, at ten o'clock, A. M., expose to sale so much of each lot or parcel of land contained in such warrants, the taxes on which shall not previously have been paid, as shall, at two shillings and six pence per acre, amount to the said taxes and charges thereupon; and in case any of the lands shall then remain unsold I shall sell all such on the second day of January Quarter Sessions of the Peace following, at ten o'clock, A. M., for what they will bring.

GEORGE WADE FOOTT,
Sheriff, W. D.

Sheriff's Office, Sandwich,
April 2nd, 1844. i-41

The above sale of Lands for taxes, is adjourned until Wednesday, the second day of April, next, at ten o'clock in the forenoon.

GEORGE WADE FOOTT,
Sheriff, W. D.

Sheriff's Office, Sandwich,
January 8, 1845.

In the Queen's Bench.

Western District } BY virtue of a writ
to wit. } of Attachment, issued out of Her Majesty's Court of Queen's Bench, and to me directed, against the estate, as well real as personal, of William Surby, an absconding or concealed debtor, at the suit of Thomas Davity, for the sum of twenty-seven pounds fifteen shillings: I have seized all the estate, as well real as personal, of the said William Surby, and unless the said William Surby return within the jurisdiction of the said Court of Queen's Bench, and put in bail to the action within three calendar months, or cause the said claim to be discharged, all the estate, real and personal, of the said William Surby, or so much thereof as may be necessary, will be held liable for the payment, benefit, and satisfaction of the said claim.

GEORGE WADE FOOTT
Sheriff, W. D.

Sheriff's Office, Sandwich,
3rd December, 1844. sn-32
First published in Gazette Dec'r 12, 1844

NOTICE.

Dissolution of Partnership.

THE Business carried on in Toronto by the Subscribers, under the Firm of Thos. Clarkson & Co., as *Commission and General Merchants*, is this day dissolved, by mutual consent. All Accounts and Liabilities due to and by the Concern will be settled by Mr. Thos. Clarkson.

THOS. CLARKSON,
THOS. BRUNSKILL.

Toronto, 1st January, 1845. n-39

TORONTO:—Printed and published, under authority, by Richard Watson, Bay Street.

Upper Canada Gazette.

VOL. XIX. TORONTO, THURSDAY, FEBRUARY 20, 1845. NO. 42.

By Authority.

Sheriff's Sale of Lands.

Eastern District } ON FRIDAY the
to wit. } seventh day of March, 1845, at 12 o'clock, noon, will be sold by public auction, at the Court House, in the Town of Cornwall, the undermentioned lands and tenements seized and taken in Execution, in the following suits, viz:

In the Queen's Bench.

John Frothingham, and William Workman, Plaintiffs,
vs.
Elisabeth Empey, Executrix, of the last will and testament of Michael Empey, deceased, to be administered.—Defendant.

East half of lot number 36, in the second concession, of the Township of Osnabruck, 100 acres.

John McDonald, Donald McMillan and Donald E. McDonald, Executors of the last will of Duncan McDonald, Plaintiff's,
vs.
Allan McDonell, Defendant.

East half of Lot number two, in the fourth concession, of the Township of Roxborough.

A. McMARTIN,
Sheriff, E. D.

Sheriff's Office, Cornwall,
November 27th, 1844. i-39

Sheriff's Sale of Lands.

Eastern District } ON SATURDAY,
to wit. } the, first day of March next, 1845, at twelve o'clock, noon, will be sold by public auction, at the Court House, in the Town of Cornwall, the undermentioned lands and tenements, taken in execution, in the following suits, viz:—

In the Queen's Bench.

William Lyman, Henry Lyman, and Benjamin Lyman, Plaintiffs,
vs.
Philip Carmon and Peter Shaver, Defendants:—also,
Charles Phillips, Plaintiff,
vs.
Philip Carmon and Peter Shaver, Defendants:—also,
Robert Armour and Henry Fowler,—Plaintiffs,
vs.
Philip Carmon and Peter Shaver, Defendants:

West quarter of lot number eleven; lots numbers thirteen and fourteen, in the first concession; east half of lot number eleven, in the second concession; lot number fifteen, in the fourth concession; and lot number ten, in the sixth concession, all of the Township of Matilda. East half of lot number nine, in the Township of Winchester. North-east quarter and south-west quarter of lot number fourteen, in the second concession of the Township of Mountain.

A. McMARTIN,
Sheriff, E. D.

Sheriff's Office, Cornwall,
23rd November, 1844. i-38

Sheriff's Sale.

Johnstown District } BY virtue of a
to wit. } writ of Fieri Facias, issued out of Her Majesty's Court of Queen's Bench, at Toronto, and to me directed, against the lands and tenements of John Covell, at the suit of James G. Averill: I have seized and taken in execution, lot number 22, in the 5th concession of the Township of Augusta, in the Johnstown District, 200 acres; Also 50 acres of lot number 21, in the 5th concession of Augusta, aforesaid, heretofore sold and conveyed by the late Jabish Hurd, to the said John Covell; which I shall expose for sale, at public auction, at the Court House, in Brockville, District of Johnstown, on Saturday, the 17th day of May, next, at 12 o'clock noon.

ADIEL SHERWOOD,
Sheriff D. J.

Sheriff's Office, Brockville,
February 6th, 1845. i-41

Sheriff's Sale of Lands.

BY virtue of a writ of Fieri Facias, issued out of Her Majesty's Court of Queen's Bench, at Toronto, and to me directed, against the lands and tenements of Alexander Smith, an absconding or concealed debtor, at the suit of E. H. Whitmarsh: I have seized all the interest of the said Alexander Smith, in lot number eleven, in the fifth concession, in the Township of Walford, in the Johnstown District; which said lands and tenements I shall expose for sale at public auction, at the Court House, in Brockville, on Wednesday the 30th of day April next, at the hour of 12 o'clock, noon.

ADIEL SHERWOOD,
Sheriff D. J.

Sheriff's Office, Brockville,
January 20th, 1845. i-39

Sheriff's Sale.

The Queen *vs.* Allan McLean.

ON SATURDAY, the 5th day of April next, will be sold at the Court House, in the Town of Kingston, all the right, title and interest of the above named defendant Allan McLean, in Lots No. 225, 226, 227, 91, 102, 103, 114, 115, and 276, in the Town of Kingston, Lot No. 22 or Gore in the Township of Pittsburgh, Lots 1, 2, and 3, with Belle's Island, and Broken front, and part of Lot Nos. 5 and 6, on West side of Great River Cataraqui, in the Township of Kingston, and South East quarter of Lot No 9, in the 4th Concession of Kingston.

T. A. CORBETT,
Sheriff, M. D.

Sheriff's Office, Kingston,
December 13, 1844. i-39

SHERIFF'S SALES.

ON SATURDAY, the 29th day of March, 1845, will be sold at the Court House in the Town of Kingston, the following Lands, seized by virtue of Executions issued out of the Court of Queen's Bench, and Midland District Court, viz.:—

D. C.
Samuel Shaw,
vs.
Wellington Murney.
B. R.
Robert Scott and Charles Duncan Shaw,
vs.
Wellington Murney;

Part of Lot number 25, in the first Concession of the Township of Kingston, now in the Town of Kingston.

B. R.
Samuel Clark,
vs.
Artemis Cushman,

Lot No. 49, in the 8th Concession, Township of Camden.

Eber Thomas,
vs.
Allan McLean,

All the right, title and interest of the above named Defendant Allan Mc Lean in Lots No. 225, 226, 227, 91, 102, 103, 114, 115 and 276, in the Town of Kingston, Lot No. 22 or Gore in the Township of Pittsburgh, Lots 1, 2, and 3, with Belle's Island, and Broken Front, and part of Lot Nos. 5, and 6, on West side of Great River Cataraqui, in the Township of Kingston, and South East quarter of Lot No. 9, in the 4th Concession, of Kingston.

William Peterson,
vs.
John F. Kingston.

Lots Nos. 18, 19, and West half of 20, in the 1st Concession, Township of Bedford.

D. C.
Martin Stanton,
vs.
Richard Jones,

Part of Lot No. 24, 1st Con. Township of Kingston, upon which are erected three commodious dwelling Houses.

Sheriff's Sales.

ON SATURDAY, the 5th day April next, will be sold at the Court House, in the Town of Kingston, the following Lands, seized by virtue of Executions issued out of the Court of Queen's Bench, and Midland District Court, viz:

B. R.

The President, Directors, and Company of the Commercial Bank of the Midland District,

vs.

Wellington Morney,

Part of Lot No. 23, in the first concession of the Township of Kingston, now in the Town of Kingston.

B. R.

Joseph Bruce,

vs.

William Ellerbeck.

D. C.

Isaac Hope and Robert Barclay,

vs.

William Ellerbeck.

Part of Lot No. 21, 1st concession, Township of Kingston,

D. C.

John Linton,

vs.

Richard Jones.

John Kane,

vs.

Richard Jones,

Part of Lot No. 24, 1st concession, Township of Kingston, upon which are erected three new commodious Dwelling Houses.

B. R.

The Bank of Montreal,

vs.

Henry Sharp.

Rear Part of Lots, Nos. 37, 38, 39, 5th Concession, Township of Kingston, 123 acres; No. 2, 5th Concession, Pittsburgh, 40 acres; No. 40, 6th Con. Kingston, 107 acres.

B. R.

The Bank of Montreal,

vs.

George Sparham, and Joseph B. Hall.

Village Lot, No. 3, Village Waterloo; part of Lot No. 15, 2nd Concession, Township of Kingston.

Sale to commence at 12 o'clock noon.

T. A. CORBETT,
Sheriff, M. D.

Sheriff's Office, Kingston,
20th December, 1844. 1-40

D. C.

George Brown,

vs.

Charles Johnston and Mary Johnston, his wife.

William Home,

vs.

Charles Johnston and Mary Johnston his wife.

All the right, title and interest of the Defendants in Lots Nos. 13, 167, and 288, the said last lot containing two fifths of an acre; all situated in the Town of Kingston, together with all tenements erected on the same.

Sale to commence at 12 o'clock, noon.

T. A. CORBETT,
Sheriff, M. D.

Sheriff's Office, Kingston,
20th December, 1844. 1-39

The President, Directors and Company of the Commercial Bank, Midland District,

vs.

Allan Macpherson, Frederick Hosford, and Hugh Calder.

ON Saturday the 5th day of April, 1845, will be sold at the Court House in the Town of Kingston, by virtue of an execution issued out of the District Court and to me directed, all the right, title and interest of the above named defendants in Lot No. 20, in the 1st concession of Richmond.

THOMAS A. CORBETT,
Sheriff, M. D.

Sheriff's Office, Kingston,
31st December, 1844. 1-40

Sheriff's Sale of Lands.

ON MONDAY, the 10th of February next, will be sold at the Court House, in the Town of Kingston, the following property, belonging to Alexander Macdonald, seized by virtue of an execution issued out of the court of Queen's Bench, at the suit of Martin Whelan, namely—part of Lot No. one, West side River Cataraqui, containing 28½ Acres, in the Township of Kingston; also, lots No. 96 and 97 in the Town of Kingston.

Sale to commence at 12 o'clock, noon.

THOMAS A. CORBETT,
Sheriff M. D.

Sheriff's Office, Kingston,
November 22, 1844. s-39

☞ The above sale is postponed until the 24th February, instant, at the same time and place.

THOMAS A. CORBETT,
Sheriff, M. D.

Sheriff's Office, Kingston,
10th February, 1845. s-41

Midland District } BY virtue of two
to wit. } Writs of Attachment, issued out of the Midland District Court, and to me directed, against the estate, as well real as personal, of John Ord, an absconding or concealed debtor: one at the suit of William Simpson, for the sum of nineteen pounds sixteen shillings and three pence; and one at the suit of Robert McCormick, for the sum of seventeen pounds fourteen shillings and ten pence: I have seized and taken all the estate, as well real as personal, of the said John Ord, and unless the said John Ord return within the jurisdiction of the said Court, and put in bail to the action within three calendar months, or cause the said claims to be discharged, all the real and personal estate of the said John Ord, or so much thereof as may be necessary, will be held liable for the payment of the said claims.

THOMAS A. CORBETT,
Sheriff, M. D.

Sheriff's Office, Kingston,
22nd November, 1844. sn-33
First published in Gazette Dec'r 19, 1844

In the Queen's Bench.

Victoria District } BY virtue of a writ
to wit. } of Fieri Facias, issued out of Her Majesty's Court of Queen's Bench, and to me directed, against the lands and tenements of Stephen Tompkins, an absconding debtor, at the suit of Abraham Tompkins, I have seized and taken as belonging to the said Stephen Tompkins, the south half of lot number five, in the fifth concession of the township of Sidney; which property, together with all buildings and erections thereon, I shall offer for sale at the Court House, in the town of Belleville, on Saturday, the 26th day of April, next, at the hour of 12 o'clock, noon.

J. W. DUNBAR MOODIE,
Sheriff.

Sheriff's Office, Belleville,
14th January, 1845. 37-i

In the Queen's Bench.

Victoria District } BY virtue of a writ
to wit. } of Fieri Facias, issued out of Her Majesty's Court of Queen's Bench, and to me directed, against the lands and tenements of Hector Russell and John McKenzie, at the suit of Benjamin Dougall, one, &c: I have seized and taken in execution as belonging to the said Hector Russell and John McKenzie, the following lands, viz: lot number 30, in the 2nd concession; 99 acres of the east half of lot No. 22, in the 3rd concession; and 198 acres of lot No. 27, in the 3rd concession of the Township of Hungerford; 75 acres of lot No. 7, in the 7th concession, 99 acres of lot No. 17, in the 7th concession, and 145 acres of lot No. 14, in the 8th concession of the Township of Huntingdon; 160 acres of lot No 14, in the 4th concession, 100 acres the south half of lot No. 5, in the 9th concession, and lot No. 15, in the 9th concession of the Township of Rawdon, in the County of Hastings, in the Victoria District, as heretofore sold and conveyed by the Sheriff of the Midland District, to pay assessments:—which said lands and tenements, I shall expose for sale at the Court House, in Belleville, on Saturday, the 24th day of May, next, at the hour of 12 o'clock, noon.

J. W. DUNBAR MOODIE,
Sheriff.

Sheriff's Office, Belleville,
12th February, 1845. i-42

SHERIFF'S SALE OF LANDS.

ON SATURDAY, the twenty-ninth day of March, 1845, will be sold by public auction, at the Court House, in the City of Toronto, at 12 o'clock, at noon, the undermentioned lands and tenements, seized by virtue of writs of execution, viz:

In the Queen's Bench.

John Bessey *vs.* Eleanor Sergent, Administratrix of Vriling Sergent, deceased.

In the Queen's Bench.

William Gregory *vs.* Eleanor Sergent, Administratrix of Vriling Sergent, deceased:

South-east quarter of lot No. 47, in the 1st Con. of the Township of Vaughan.

In the Queen's Bench.

Henry Eccles, Gentleman, one, &c. *vs.* Dennis McEnery;

Part of lot No. 14, in the 1st concession from the Bay, in the Township of York.

In the Queen's Bench.

Daniel Cleal *vs.* Henry Latham, Gentleman, one, &c.

In the Queen's Bench.

William Stennett *vs.* Henry Latham, Gentleman, one, &c.

In the Queen's Bench.

James Mearnes *vs.* Henry Latham, Gentleman, one, &c.

In the Queen's Bench.

Hugh Scobie *vs.* Henry Latham, Gentleman, one, &c.

Lots Nos. 4, 5, 6, and 7, on Castle-street, one quarter of an acre each, and Nos. 11 and 12, on Frank-street, half an acre each, in the Liberties of the City of Toronto, being part of park lot No. 2, in the 1st concession of York; also, 5 acres on the Don Mill Road, being part of lot No. 15, in the 1st concession from the Bay, York; also, 22½ acres on the Macadamized Road, near the Toll-gate, Kingston Road, being part of No. 1, in the 2nd concession of Scarborough; also, about 17 acres in the Village of Windsor, Big Bay, Whitby, together with some Village Lots at the Bay, being parts of broken fronts Nos 26 and 27; also, North half of No. 1, in the 11th concession of St. Vincent.

In the Home District Court.

Edward Smith *vs.* Francis A. Madden and James Madden:

Parts of Lots No. 17 and 18, in the 8th concession of Whitby, upon which there is a saw-mill.

In the Home District Court.

Jacob Heidiman Strohm *vs.* Ephraim Kreider:

Part of lot No. 28, in the 9th concession of Township of Pickering.

In the Queen's Bench.

Michael McQuillan *vs.* Thomas Dixon:

South half lot No. 20, concession A, in the Township of Etobicoke, containing 50 acres, 30 acres of which are cleared, with a dwelling house thereon.

In the Queen's Bench.

John Berlace Warren *vs.* Charles Jameyson.

In the Home District Court.

William Barret and William Barron Butterfield *vs.* Charles Jameyson:

Part of Lots No. 13 and 14, in the 5th concession of the Township of Whitby, 100 acres.

W. B. JARVIS,
Sheriff, H. D.

Sheriff's Office, Toronto,
December 5, 1844. i-42

In the Queen's Bench.

Home District } BY virtue of a writ of
to wit. } Attachment, issued out of Her Majesty's Court of Queen's Bench, and to me directed, against the estate, real and personal, of William Surby, an absconding or concealed debtor, at the suit of Richard Hescott, for the sum of forty-six pounds: I have seized all the estate, real as well as personal, of the said William Surby, and unless the said William Surby return within the jurisdiction of the said Court, and put in bail to the action within three calendar months, or cause the said claim to be discharged, all the estate, real and personal, of the said William Surby, or so much thereof as may be necessary, will be held liable for the payment, benefit, and satisfaction of the said claim.

W. B. JARVIS,
Sheriff.

Sheriff's Office, Toronto,
7th January, 1845. 36-sn
First published in Gazette 9th Jan., 1845.

In the Queen's Bench.

Home District } BY virtue of a writ
to wit. } of Attachment, issued out of Her Majesty's Court of Queen's Bench, and to me directed, against the estate, real as well as personal, of Thomas Alliss, an absconding or concealed debtor, at the suit of William Alliss, for the sum of eighty-one pounds eight shillings and two pence half-penny: I have seized all the estate, real as well as personal, of the said Thomas Alliss, and unless the said Thomas Alliss return within the jurisdiction of the said Court, and put in bail to the action within three calendar months, or cause the said claim to be discharged, all the real and personal estate of the said Thomas Alliss, or so much thereof as may be necessary, will be held liable for the payment, benefit, and satisfaction of the said claim.

W. B. JARVIS,
Sheriff, H. D.

Sheriff's Office, Toronto,
7th January, 1845. sn-36
First published in Gazette Jan. 9, 1845

In the Queen's Bench.

Home District } BY virtue of a writ of
to wit. } Attachment, issued out of Her Majesty's Court of Queen's Bench, and to me directed, against the estate, real as well as personal, of William Surby, an absconding or concealed debtor, at the suit of Thomas Davity, for the sum of twenty-five pounds fifteen shillings: I have seized all the estate, real as well as personal, of the said William Surby, and unless the said Wm. Surby return within the jurisdiction of the said Court, and put in bail to the action, within three calendar months, or cause the said claim to be discharged, all the real and personal estate of the said Wm Surby, or so much thereof as may be necessary, will be held liable for the payment, benefit, and satisfaction of the said claim.

W. B. JARVIS,
Sheriff, H. D.

Sheriff's Office, Toronto,
2nd December, 1844. sn-31
First published in Gazette 5th Dec. 1844

In the Queen's Bench.

Home District } BY VIRTUE of two
to wit. } writs of Attachment, issued out of Her Majesty's Court of Queen's Bench, at Toronto, and to me directed, against the estate, real and personal, of David Taylor, an absconding or concealed debtor, at the respective suits of Joseph Beattie, for the sum of £200; and John Robertson, for the sum of £62: I have seized all the estate, real as well as personal, of the said David Taylor, and unless the said David Taylor return within the jurisdiction of the said Court, and put in bail to the said actions, respectively, within three calendar months, or cause the said claims to be discharged, all the real and personal estate of the said David Taylor, or so much thereof as may be necessary, will be held liable for the payment, benefit, and satisfaction of the said claims.

W. B. JARVIS,
Sheriff, H. D.

Sheriff's Office, Toronto,
2nd December, 1844. sn-31
First published in Gazette 5th Dec. 1844.

ATTACHMENT.

Gore District } BY virtue of a writ of
to wit. } Attachment, issued out of Her Majesty's Court of Queen's Bench, at Toronto, and to me directed, against the estate, real and personal, of Charles Odell, an absconding or concealed debtor, at the suit of John Smith Robinson, for the sum of forty pounds and ten shillings: I have seized all the estate, real as well as personal of the said Charles Odell, and unless the said Charles Odell return within the jurisdiction of the said Court, and put in bail to the action within three calendar months, or cause the said claim to be discharged, all the real and personal estate of the said Charles Odell, or so much thereof as may be necessary, will be held liable for the payment, benefit, and satisfaction of the said claim.

E. CARTWRIGHT THOMAS,
Sheriff, G. D.

Sheriff's Office, Hamilton,
30th January, 1845. s-40
First published in Gazette Feb'y. 6, 1845.

ATTACHMENT.

Niagara District } BY virtue of a writ
to wit. } of Attachment, issued out of the Niagara District Court, and to me directed, against the estate, as well real as personal, of Walter Maloney, an absconding or concealed debtor, at the suit of Edward Douglas, for the sum of sixteen pounds eleven shillings and tenpence half-penny: I have seized and taken all the estate, as well real as personal, of the said Walter Maloney, and unless he the said Walter Maloney return within the jurisdiction of the said Niagara District Court, and put in bail to the action, within three calendar months, or cause the said claim to be discharged, all the real and personal estate of the said Walter Maloney, or as much thereof as may be necessary, will be held liable for the payment of the said claim.

WILLIAM KINGSMILL,
Sheriff N. D.

Sheriff's Office, Niagara,
November 28th, 1844. sn-31
First published in Gazette Dec'r. 5, 1844.

NOTICE OF ATTACHMENT.

In the Court of Queen's Bench.

Niagara District, } NOTICE is hereto wit. } by given, that by virtue of two warrants of attachment, issued out of the Court of Queen's Bench, and to me directed, against the estate of William Surby, an absconding or concealed debtor, at the suits of Thomas Davity, and Richard Hescott, for the respective sums of twenty-seven pounds fifteen shillings, and forty-six pounds: I have seized all the estate, real and personal, of the said Wm. Surby, and unless the said William Surby return within the jurisdiction of the said Court, and put in bail to the actions, and cause the claims of the said Thos. Dority and Richard Hescott, respectively, to be discharged, within three calendar months, all the estate, real and personal, of the said William Surby, or as much thereof as may be necessary, will be held liable for the payment, benefit, and satisfaction, of the said claims.

WM. KINGSMILL,
Sheriff, N. D.

Sheriff's Office, Niagara,
27th December, 1844. 35-sn
First published in Gazette 2nd Jan. 1845.

Sheriff's Sale of Lands.

BY virtue of a writ of Fieri Facias, issued out of Her Majesty's Court of Queen's Bench, and to me directed, against the lands and tenements of Henry Thompson, at the suit of Joseph Hamilton: I have seized and taken in execution, the following parcel or tract of land, being lot No. 6, in the 7th concession, of the Township of Walsingham, containing 200 acres, more or less, which I shall offer for sale at the Court House, in the Town of

Simcoe, on Saturday the 22nd day of March, 1845, at 12 o'clock noon.

H. V. A. RAPELJE,
Sheriff.

Sheriff's Office, Simcoe,
14th December, 1844. i-39

Sheriff's Sale of Lands.

Huron District } BY virtue of a writ of
to wit. } Fieri Facias, issued out of the Huron District Court, and to me directed, against the lands and tenements of Edward Henley, at the suit of Christopher Crabbe: I have seized and taken in execution, as belonging to the said Edward Henley, lots No 5 and 6, in the first concession of the Township of Colborne, Western Division, which I shall offer for sale, at the Sheriff's Office, in the Town of Goderich, on Saturday, the 15th day of March, 1845, at 12 o'clock, noon.

J. K. GOODING,
Deputy Sheriff.

Sheriff's Office, Goderich,
December 9th, 1844. i-39

Sheriff's Sale.

Western District } BY virtue of an
to wit. } alias writ of Fieri Facias, issued out of Her Majesty's Court of Queen's Bench, and to me directed, against the lands and tenements of Louis Trudell, heir at law of Louis Trudell, deceased, at the suit of John G. Watson, and Charles Askin; I have seized and taken in execution the following property, viz: the east half and west third of lot number six; also the west part of lot number three, in the first concession of the Township of Tilbury East,—all which property I will offer for sale at the Court House, in the Town of Sandwich, on Monday, the 24th day of March, at 12 o'clock, noon.

All persons having any claims on the above property, or any part thereof, are requested to make the same known to me, on or before the day of sale.

GEORGE WADE FOOTT,
Sheriff, W. D.

Sheriff's Office, Sandwich,
December 24th, 1844. i-41

Sheriff's Sale.

The Queen in aid of Charles Baby and William R. Wood,
vs.
Matthew Wells.

BY virtue of a writ of Venditioni Exponas, issued out of Her Majesty's Court of Queen's Bench, at Toronto, and to me directed, against the lands and tenements of Matthew Wells, at the suit of the Queen in aid of Charles Baby and William R. Wood, I have seized the following property, viz: the east half of lot No. 16, in the 3rd concession South of the Egremont Road, in the township of Warwick; also park lots No. 1 and 2, in the town plot of Chatham, in the township of Raleigh; also the North East half of lot No. 1, in the 2d concession of the township of Chatham; all which property I shall offer for sale at the Court House, in the town of Sandwich, on Monday, the nineteenth day of May, next, at 12 o'clock, noon.

GEORGE WADE FOOTT,
Sheriff, W. D.

Sheriff's Office, Sandwich,
January 21, 1845. i-41

Sheriff's Sale.

Western District } BY virtue of a writ
to wit. } of Venditioni Exponas, issued out of Her Majesty's Court of Queen's Bench, and to me directed, against the lands and tenements of Frederick Fraser Carruthers, at the suit of John Howcutt, I have seized and taken the following lands and tenements, viz: The South parts of lots 8 and 9, in the second concession from the River Thames, and the North part of lot No. 10, in the second concession from the River Thames, Eastern Boundary line in the township of Howard, containing 250 acres more or less, Which property I shall offer for sale, at the Court House, in the town of Sandwich, on Monday, the 24th day of March, next, at 12 o'clock, noon.

All persons having any claims, are requested to make the same known to me, on or before the day of sale.

GEORGE WADE FOOTT,
Sheriff, W. D.

Sheriff's Office, Sandwich,
December 24, 1844. i-41

SHERIFF'S SALE.

Western District } BY virue of a writ
to wit, } of Attachment, issued out of Her Majesty's Court of Queen's Bench, at Toronto, and to me directed, against the estate, real and personal of William Surby, an absconding or concealed debtor, at the suit of Richard Hescott, for the sum of forty-six pounds. I have seized all the estate, real as well as personal, of the said William Surby, and unless he, the said William Surby, return within the jurisdiction of the said Court, and put in bail to the action within three calendar months, or cause the said claim to be discharged, all the estate, real and personal of the said William Surby, or so much thereof as may be necessary, will be held liable for the payment, benefit and satisfaction of said claim.

GEORGE W. FOOTT,
Sheriff, W. D.

Sheriff's Office, Sandwich,
December 31st, 1844. 37-sn

First published in Gazette Jan. 16, 1845.

In the Queen's Bench.

Western District } BY virtue of a writ
to wit. } of Attachment, issued out of Her Majesty's Court of Queen's Bench, and to me directed, against the estate, as well real as personal, of William Surby, an absconding or concealed debtor, at the suit of Thomas Davity, for the sum of twenty-seven pounds fifteen shillings: I have seized all the estate, as well real as personal, of the said William Surby, and unless the said William Surby return within the jurisdiction of the said Court of Queen's Bench, and put in bail to the action within three calendar months, or cause the said claim to be discharged, all the estate, real and personal, of the said William Surby, or so much thereof as may be necessary, will be held liable for the payment, benefit, and satisfaction of the said claim.

GEORGE WADE FOOTT
Sheriff, W. D.

Sheriff's Office, Sandwich,
3rd Decemiber, 1844. sn-32

First published in Gazette Dec'r 12, 1844

Sale of Lands in arrears for Taxes, to June 30th, 1844.

Bathurst District } PUBLIC Notice
to wit. } is hereby given, that by virtue of certain writs to me directed, I will attend at the Court House, in the Town of Perth, on Wednesday, the second day of July next, at the hour of twelve o'clock, noon, being the second day of the General Quarter Sessions of the Peace, in and for the said Bathurst District, and then and there offer for sale so much of the lots of land advertised by the Treasurer of the said District, as being in arrears for assessments, up to the 30th of June last, as will, at the price of two shillings and six pence per acre, amount to the taxes due thereon, respectively.

The lands are situate in the following Townships, viz:—Bathurst, Beckwith, Drummond, Lanark, and Ramsay.

ANDREW DICKSON,
Sheriff, B. D.

Sheriff's Office, Perth,
7th January, 1845. an-38

Lent Assizes, 1845.

NOTICE is hereby given, that the Courts of Oyer and Terminer, and General Gaol Delivery, and of Assize and Nisi Prius, in the several Districts, will be held as follows:—

THE HONOURABLE THE CHIEF JUSTICE.

District.	Town
Brock	Woodstock, Monday, 7th April.
London	London ... Monday, 14th April.
Western ...	Sandwich. Thursday, 24th April.
Huron	Goderich.. Monday, 5th May.
Wellington.	Guelph ... Friday, 9th May.

THE HONOURABLE MR. JUSTICE MCLEAN.

Simcoe....	Barrie.. Wednesday, 12th March
Home.....	Toronto. Monday, 24th March
Talbot	Simcoe.. Wednesday, 2d April.
Niagara ...	Niagara . Monday, 19th May.
Gore	Hamilton Friday, 30th May.

THE HON. MR. JUSTICE JONES.

Colborne ..	Peterboro' Wednesday, 16th April
Newcastle..	Cobourg.. Tuesday, 22nd April.
Victoria....	Belleville.. Tuesday, 29th April.
P. Edward,	Picton.... Monday, 5th May.
Midland..	Kingston.. Friday, 9th May.

THE HON. MR. JUSTICE HAGERMAN.

Johnstown.	Brockville. Tuesday, 22nd April.
Eastern ...	Cornwall . Monday, 28th April.
Ottawa	L'Orignal . Friday, 9th May.
Dalhousie .	Bytown... Tuesday, 13th May.
Bathurst...	Perth..... Tuesday, 20th May.

Of which all Sheriffs, Magistrates, Coroners, Gaolers, and other Peace Officers, are requested to take notice.

By the Court,
CHARLES C. SMALL.
Clerk of the Crown and Pleas.

Dated 3rd February, 1845. 42-sc

I, THE UNDERSIGNED, hereby notify all persons whom it may concern, that all transactions or bargains made or entered into by W. H. KITTSON, of Cobourg, concerning the Steam Schooner the "*London*," of Cobourg, are null and void, unless signed by me.

ARTHUR JNO. BAKER.

Port Hope, 17th February, 1845. i-42

NOTICE is hereby given, by FRANCIS LINTON, of the Township of Pickering, and JOHN JARMIN LINTON, of the Township of York, that they intend to make application to the Surrogate Court of the Home District, that they may be appointed Guardians to JAMES THORPE, an infant son of the late JAMES THORPE and MIRIAM THORPE, deceased.

February 13, 1845. n-42

TORONTO:—Printed and published, under authority, by RICHARD WATSON, Bay Street.

Upper Canada Gazette.

VOL. XIX. TORONTO, THURSDAY, FEBRUARY 27, 1845. NO. 43.

By Authority.

In the Queen's Bench.

Eastern District } BY virtue of a writ
to wit. } of Attachment issued out of Her Majesty's Court of Queen's Bench, and to me directed, against the estate real and personal, of William Parkison, an absconding or concealed debtor, at the suit of George Stephen Jarvis, for the sum of Sixty-three pounds eight shillings; I have seized and taken all the estate, real as well as personal, of the said William Parkison, and unless the said William Parkison return within the jurisdiction of the said Court, and put in bail to the action, or cause the said claim to be discharged, within three calendar Months, all the real and personal Estate of the said William Parkison, or so much thereof as may be necessary will be held liable for the Payment and satisfaction of the said claim.

A. McMARTIN,
Sheriff, E. D.

Sheriff's Office, Cornwall,
January 14th, 1845. an-43

Sheriff's Sale of Lands.

Eastern District } ON FRIDAY the
to wit. } seventh day of March, 1845, at 12 o'clock, noon, will be sold by public auction, at the Court House, in the Town of Cornwall, the undermentioned lands and tenements seized and taken in Execution, in the following suits, viz:

In the Queen's Bench.

John Frothingham, and William Workman, Plaintiffs,
vs.
Elizabeth Empey, Executrix, of the last will and testament of Michael Empey, deceased, to be administered.—Defendant.

East half of lot number 36, in the second concession, of the Township of Osnabruck, 100 acres.

In the Queen's Bench.

John McDonald, Donald McMillan and Donald E. McDonald, Executors of the last will of Duncan McDonald, Plaintiff's.
vs.
Allan McDonell, Defendant.

East half of Lot number two, in the fourth concession, of the Township of Roxborough.

A. McMARTIN,
Sheriff, E. D.

Sheriff's Office, Cornwall,
November 27th, 1844. i-39

NOTICE.

Eastern District, } PUBLIC Notice is
to wit. } hereby given, that by virtue of certain writs to me directed, for the sale of certain Lands in the Townships of Lochiel, Kenyon, Cornwall, Roxborough, Osnabruck, Finch, Williamsburgh, Winchester, Matilda, and Mountain, which Lands, have been duly advertised by the Treasurer of the said District, as being Eight years in arrears, for, in part or the whole, for taxes up to the first of July 1840, and such lots that were heretofore sold as in arrears, for the years 1838—39 and 1840, and not paid for, shall be again exposed for sale by me at the Court House, in the Town of Cornwall, on Wednesday, the second day of April, next, 1845, being the second day of the sitting of the General Quarter Session of the Peace, according to Law.

A. McMARTIN,
Sheriff E. D.

Sheriff's Office, Cornwall,
December 24th, 1844. an-36

Sheriff's Sale of Lands.

Eastern District } ON SATURDAY,
to wit. } the first day of March next, 1845, at twelve o'clock, noon, will be sold by public auction, at the Court House, in the Town of Cornwall, the undermentioned lands and tenements, taken in execution, in the following suits, viz:—

In the Queen's Bench.

William Lyman, Henry Lyman, and Benjamin Lyman, Plaintiffs,
vs.
Philip Carmon and Peter Shaver, Defendants:—also,
Charles Phillips, Plaintiff,
vs.
Philip Carmon and Peter Shaver, Defendants:—also,
Robert Armour and Henry Fowler,—Plaintiffs,
vs.
Philip Carmon and Peter Shaver, Defendants:

West quarter of lot number eleven; lots numbers thirteen and fourteen, in the first concession; east half of lot number eleven, in the second concession; lot number fifteen, in the fourth concession; and lot number ten, in the sixth concession, all of the Township of Matilda. East half of lot number nine, in the Township of Winchester. North-east quarter and south-west quarter of lot number fourteen, in the second concession of the Township of Mountain.

A. McMARTIN,
Sheriff, E. D.

Sheriff's Office, Cornwall,
23rd November, 1844. i-38

Sale of Lands in arrears for Taxes, to June 30th, 1844.

Bathurst District } PUBLIC Notice
to wit. } is hereby given, that by virtue of certain writs to me directed, I will attend at the Court House, in the Town of Perth, on Wednesday, the second day of July next, at the hour of twelve o'clock, noon, being the second day of the General Quarter Sessions of the Peace, in and for the said Bathurst District, and then and there offer for sale so much of the lots of land advertised by the Treasurer of the said District, as being in arrears for assessments, up to the 30th of June last, as will, at the price of two shillings and six pence per acre, amount to the taxes due thereon, respectively.

The lands are situate in the following Townships, viz:—Bathurst, Beckwith, Drummond, Lanark, and Ramsay.

ANDREW DICKSON,
Sheriff, B. D.

Sheriff's Office, Perth,
7th January, 1845. an-38

Sheriff's Sale.

Johnstown District } BY virtue of a
to wit. } writ of Fieri Facias, issued out of Her Majesty's Court of Queen's Bench, at Toronto, and to me directed, against the lands and tenements of John Covell, at the suit of James G. Averill; I have seized and taken in execution, lot number 22, in the 5th concession of the Township of Augusta, in the Johnstown District, 200 acres; Also 50 acres of lot number 21, in the 5th concession of Augusta, aforesaid, heretofore sold and conveyed by the late Jabish Hurd, to the said John Covell; which I shall expose for sale, at public auction, at the Court House, in Brockville, District of Johnstown, on Saturday, the 17th day of May, next, at 12 o'clock noon.

ADIEL SHERWOOD,
Sheriff D. J.

Sheriff's Office, Brockville,
February 6th, 1845. i-41

Sheriff's Sale of Lands.

BY virtue of a writ of Fieri Facias, issued out of Her Majesty's Court of Queen's Bench, at Toronto, and to me directed, against the lands and tenements of Alexander Smith, an absconding or concealed debtor, at the suit of E. H. Whitmarsh: I have seized all the interest of the said Alexander Smith, in lot number eleven, in the 6th concession, in the Township of Walford, in the Johnstown District; which said lands and tenements I shall expose for sale at public auction, at the

Court House, in Brockville, on Wednesday the 30th day of April next, at the hour of 12 o'clock, noon.

ADIEL SHERWOOD,
Sheriff D. L.

Sheriff's Office, Brockville,
January 20th, 1845. i-39

SHERIFF'S SALES.

ON SATURDAY, the 29th day of March, 1845, will be sold at the Court House in the Town of Kingston, the following Lands, seized by virtue of Executions issued out of the Court of Queen's Bench, and Midland District Court, viz.:—

D. C.
Samuel Shaw,
vs.
Wellington Murney.

B. R.
Robert Scott and Charles Duncan Shaw,
vs.
Wellington Murney;

Part of Lot number 23, in the first Concession of the Township of Kingston, now in the Town of Kingston.

B. R.
Samuel Clark,
vs.
Artemis Cushman,

Lot No. 49, in the 8th Concession, Township of Camden.

Eber Thomas,
vs.
Allan McLean.

All the right, title and interest of the above named Defendant Allan Mc Lean, in Lots No. 225, 226, 227, 91, 102, 103, 114, 115 and 276, in the Town of Kingston, Lot No. 22 or Gore in the Township of Pittsburgh, Lots 1, 2, and 3, with Belle's Island, and Broken Front, and part of Lot Nos. 5, and 6, on West side of Great River Cataraqui, in the Township of Kingston, and South East quarter of Lot No. 9, in the 4th Concession, of Kingston.

William Peterson,
vs.
John F. Kingston.

Lots Nos. 18, 19, and West half of 20, in the 1st Concession, Township of Bedford.

D. C.
Martin Stanton,
vs.
Richard Jones,

Part of Lot No. 24, 1st Con. Township of Kingston, upon which are erected three commodious dwelling Houses.

D. C.
George Brown,
vs.
Charles Johnston and Mary Johnston, his wife.

William Home,
vs.
Charles Johnston and Mary Johnston his wife.

All the right, title and interest of the Defendants in Lots Nos. 13, 167, and 288, the said last lot containing two fifths of an acre; all situated in the Town of Kingston, together with all tenements erected on the same.

Sale to commence at 12 o'clock, noon.

T. A. CORBETT,
Sheriff, M. D.

Sheriff's Office, Kingston,
20th December, 1844. i-39

Sheriff's Sales.

ON SATURDAY, the 5th day April next, will be sold at the Court House, in the Town of Kingston, the following Lands, seized by virtue of Executions issued out of the Court of Queen's Bench, and Midland District Court, viz:

B. R.
The President, Directors, and Company of the Commercial Bank of the Midland District,
vs.
Wellington Murney,

Part of Lot No. 23, in the first concession of the Township of Kingston, now in the Town of Kingston.

B. R.
Joseph Bruce,
vs.
William Ellerbeck,

D. C.
Isaac Hops and Robert Barclay,
vs.
William Ellerbeck.

Part of Lot No. 21, 1st concession, Township of Kingston,

D. C.
John Linton,
vs.
Richard Jones.

John Kane,
vs.
Richard Jones,

Part of Lot No. 24, 1st concession, Township of Kingston, upon which are erected three new commodious Dwelling Houses.

B. R.
The Bank of Montreal,
vs.
Henry Sharp.

Rear Part of Lots, Nos. 37, 38, 39, 5th Concession, Township of Kingston, 128 acres; No. 2, 5th Concession, Pittsburgh, 40 acres; No. 40, 6th Con. Kingston, 107 acres.

B. R.
The Bank of Montreal,
vs.
George Sparham, and Joseph B. Hall.

Village Lot, No. 3, Village Waterloo; part of Lot No. 15, 2nd Concession, Township of Kingston.

Sale to commence at 12 o'clock noon.

T. A. CORBETT,
Sheriff, M. D.

Sheriff's Office, Kingston,
20th December, 1844. i-40

Sheriff's Sale.

The Queen *vs.* Allan McLean.

ON SATURDAY, the 5th day of April next, will be sold at the Court House, in the Town of Kingston, all the right, title and interest of the above named defendant Allan McLean, in Lots No. 225, 226, 227, 91, 102, 103, 114, 115, and 276, in the Town of Kingston, Lot No. 22 or Gore in the Township of Pittsburgh, Lots 1, 2, and 3, with Belle's Island, and Broken front, and part of Lot Nos. 5 and 6, on West side of Great River Cataraqui, in the Township of Kingston, and South East quarter of Lot No 9, in the 4th Concession of Kingston.

T. A. CORBETT,
Sheriff, M. D.

Sheriff's Office, Kingston,
December 13, 1844. i-39

The President, Directors and Company of the Commercial Bank, Midland District,
vs.
Allan Macpherson, Frederick Hesford, and Hugh Calder.

ON Saturday the 5th day of April, 1845, will be sold at the Court House in the Town of Kingston, by virtue of an execution issued out of the District Court and to me directed, all the right, title and interest of the above named defendants in Lot No. 20, in the 1st concession of Richmond.

THOMAS A. CORBETT,
Sheriff, M. D.

Sheriff's Office, Kingston,
31st December, 1844. i-40

Sheriff's Sale of Lands.

ON MONDAY, the 10th of February next, will be sold at the Court House, in the Town of Kingston, the following property, belonging to Alexander Macdonald, seized by virtue of an execution issued out of the court of Queen's Bench, at the suit of Martin Whelan, namely—part of Lot No. one, West side River Cataraqui, containing 28½ Acres, in the Township of Kingston; also, lots No. 96 and 97 in the Town of Kingston.

Sale to commence at 12 o'clock, noon.

THOMAS A. CORBETT,
Sheriff M. D.

Sheriff's Office, Kingston,
November 22, 1844. s-39

☞ The above sale is postponed until the 24th February, instant, at the same time and place.

THOMAS A. CORBETT,
Sheriff, M. D.

Sheriff's Office, Kingston,
10th February, 1845. s-41

Midland District } BY virtue of two
to wit. } Writs of Attachment, issued out of the Midland District Court, and to me directed, against the estate, as well real as personal, of John Ord, an absconding or concealed debtor: one at the suit of William Simpson, for the sum of nineteen pounds sixteen shillings and three pence; and one at the suit of Robert McCormick, for the sum of seventeen pounds fourteen shillings and ten pence: I have seized and taken all the estate, as well real as personal, of the said John Ord, and unless the said John Ord return within the jurisdiction of the said Court, and put in bail to the action within three calendar months, or cause the said claims to be discharged, all the real and personal estate of the said John Ord, or so much thereof as may be necessary, will be held liable for the payment of the said claims.

THOMAS A. CORBETT,
Sheriff, M. D.

Sheriff's Office, Kingston,
22nd November, 1844. sn-33

First published in Gazette Dec'r 19, 1844

In the Queen's Bench.

Victoria District } BY virtue of a writ
to wit. } of Fieri Facias, issued out of Her Majesty's Court of Queen's Bench, and to me directed, against the lands and tenements of Stephen Tompkins, an absconding debtor, at the suit of Abraham Tompkins, I have seized and taken as belonging to the said Stephen Tompkins, the south half of lot number five, in the fifth concession of the township of Sidney; which property, together with all buildings and erections thereon, I shall offer for sale at the Court House, in the town of Belleville, on Saturday, the 26th day of April, next, at the hour of 12 o'clock, noon.

J. W. DUNBAR MOODIE,
Sheriff.

Sheriff's Office, Belleville,
14th January, 1845. 57-i

Sheriff's Sale of Lands.

Victoria District } BY virtue of a writ
to wit. } of Fieri Facias, issued out of Her Majesty's Court of Queen's Bench, and to me directed, against the lands and tenements of Wellington Murney, at the suit of The President, Directors and Company, of the Commercial Bank, of the Midland District, I have seized and taken in execution, the south half of lot No. 1, in the 1st concession of the Township of Thurlow: containing 122 acres, more or less; which I shall expose for sale, at the Court House, in Belleville, on Saturday, the 7th day of June, next, at the hour of 12 o'clock, noon.

J. W. DUNBAR MOODIE,
Sheriff

Sheriff's Office, Belleville,
February 22nd, 1845. i-43

In the Queen's Bench.

Victoria District } BY virtue of a writ
to wit. } of Fieri Facias, issued out of Her Majesty's Court of Queen's Bench, and to me directed, against the lands and tenements of Hector Russell and John McKenzie, at the suit of Benjamin Dougall, one, &c: I have seized and taken in execution as belonging to the said Hector Russell and John McKenzie, the following lands, viz: lot number 30, in the 2nd concession; 99 acres of the east half of lot No. 22, in the 3rd concession; and 198 acres of lot No. 27, in the 3rd concession of the Township of Hungerford; 75 acres of lot No. 7, in the 7th concession, 99 acres of lot No. 17, in the 7th concession, and 145 acres of lot No. 14, in the 8th concession of the Township of Huntingdon; 160 acres of lot No 14, in the 4th concession, 100 acres the south half of lot No. 5, in the 9th concession, and lot No. 15, in the 9th concession of the Township of Rawdon, in the County of Hastings, in the Victoria District, as heretofore sold and conveyed by the Sheriff of the Midland District, to pay assessments:—which said lands and tenements, I shall expose for sale at the Court House, in Belleville, on Saturday, the 24th day of May, next, at the hour of 12 o'clock, noon.

J. W. DUNBAR MOODIE,
Sheriff.

Sheriff's Office, Belleville,
12th February, 1845. i-42

In the Queen's Bench.

Home District } BY virtue of a writ
to wit. } of Attachment, issued out of Her Majesty's Court of Queen's Bench, and to me directed, against the estate, real as well as personal, of Thomas Alliss, an absconding or concealed debtor, at the suit of William Alliss, for the sum of eighty-one pounds eight shillings and two pence half-penny: I have seized all the estate, real as well as personal, of the said Thomas Alliss, and unless the said Thomas Alliss return within the jurisdiction of the said Court, and put in bail to the action within three calendar months, or cause the said claim to be discharged, all the real and personal estate of the said Thomas Alliss, or so much thereof as may be necessary, will be held liable for the payment, benefit, and satisfaction of the said claim.

W. B. JARVIS,
Sheriff, H. D.

Sheriff's Office, Toronto,
7th January, 1845. sn-36

First published in Gazette Jan. 9, 1845

Sheriff's Sale of Lands

ON SATURDAY, the 19th day of April, 1845, at 12 o'clock, at noon, will be sold by public auction, at the Court House, in the City of Toronto, the undermentioned lands and tenements, taken in execution in the following suits:

In the Queen's Bench.

The Honourable William Allan *vs.* John Scadding:

Lots Nos. 4, 5, 6 and 7, on Castle-street, one quarter of an acre each, in the Liberties of the City of Toronto, being part of Park Lot No. 2, in the 1st concession, York.

Also, 5 acres on the Don Mill Road, being part of lot No. 15, in the 1st concession from the Bay, York.

Also, about 17 acres in and near the Village of Windsor, Big Bay, Whitby, together with some Village lots at the Bay, being parts of broken fronts 26 and 27.

In the Queen's Bench

George Lount *vs.* Thomas Arnold Jebb: East half of lot No. 4, in the 3rd concession of the Township of East Gwillimbury, 100 acres.

In the Queen's Bench.

Ewd. Clarke Campbell *vs.* Warren Claus: Lot No. 10, in the 9th concession, and 10 and 11, in the 10th concession of Collingwood.

In the Queen's Bench.

James F. Smith *vs.* Eliza Powell, Executrix, William Dummer Powell, Grant Powell, and Samuel Peters Jarvis, Executors of the last will and testament of the late Grant Powell, deceased:

Part of lot No. 8, East side Parliament-street, fronting on West side of Power-street, (late Park-street), being 142 feet front by 104 feet deep, and being in the Liberties of City of Toronto.

W. B. JARVIS,
Sheriff, H. D.

Sheriff's Office, Toronto.
January 13, 1845 i-43

SHERIFF'S SALE OF LANDS.

ON SATURDAY, the twenty-ninth day of March, 1845, will be sold by public auction, at the Court House, in the City of Toronto, at 12 o'clock, at noon, the undermentioned lands and tenements, seized by virtue of writs of execution, viz:

In the Queen's Bench.

John Bessey *vs.* Eleanor Sergent, Administratrix of Vriling Sergent, deceased.

In the Queen's Bench.

William Gregory *vs.* Eleanor Sergent, Administratrix of Vriling Sergent, deceased:

South-east quarter of lot No. 47, in the 1st Con. of the Township of Vaughan.

In the Queen's Bench.

Henry Eccles, Gentleman, one, &c. *vs.* Dennis McEnery:

Part of lot No. 14, in the 1st concession from the Bay, in the Township of York.

In the Queen's Bench.

Daniel Cleal *vs.* Henry Latham, Gentleman, one, &c.

In the Queen's Bench.

William Stennett *vs.* Henry Latham, Gentleman, one, &c.

In the Queen's Bench.

James Mearnes *vs.* Henry Latham, Gentleman, one, &c.

In the Queen's Bench.

Hugh Scobie *vs.* Henry Latham, Gentleman, one, &c.

Lots Nos. 4, 5, 6, and 7, on Castle-street, one quarter of an acre each, and Nos. 11 and 12, on Frank-street, half an acre each, in the Liberties of the City of Toronto, being part of park lot No. 2, in the 1st concession of York; also, 5 acres on the Don Mill Road, being part of lot No. 15, in the 1st concession from the Bay, York; also, 22½ acres on the Macadamized Road, near the Toll-gate, Kingston Road, being part of No. 1, in the 2nd concession of Scarborough; also, about 17 acres in the Village of Windsor, Big Bay, Whitby, together with some Village Lots at the Bay, being parts of broken fronts Nos 26 and 27; also, North half of No. 1, in the 11th concession of St. Vincent.

In the Home District Court.

Edward Smith *vs.* Francis A. Madden and James Madden:

Parts of Lots No. 17 and 18, in the 8th concession of Whitby, upon which there is a saw-mill.

In the Home District Court.

Jacob Haldiman Strohm *vs.* Ephraim Kreider:

Part of lot No. 28, in the 9th concession of Township of Pickering.

In the Queen's Bench.

Michael McQuillan *vs.* Thomas Dixon:

South half lot No. 20, concession A, in the Township of Etobicoke, containing 50 acres, 30 acres of which are cleared, with a dwelling house thereon.

In the Queen's Bench.

John Borlace Warren *vs.* Charles Jameyson.

In the Home District Court.

William Barret and William Barton Butterfield *vs.* Charles Jameyson:

Part of Lots No. 13 and 14, in the 5th concession of the Township of Whitby, 100 acres.

W. B. JARVIS,
Sheriff, H. D.

Sheriff's Office, Toronto,
December 5, 1844. i-42

In the Queen's Bench.

Home District } BY virtue of a writ of
to wit. } Attachment, issued out of Her Majesty's Court of Queen's Bench, and to me directed, against the estate, real and personal, of William Surby, an absconding or concealed debtor, at the suit of Richard Hescott, for the sum of forty-six pounds: I have seized all the estate, real as well as personal, of the said William Surby, and unless the said William Surby return within the jurisdiction of the said Court, and put in bail to the action within three calendar months, or cause the said claim to be discharged, all the estate,

real and personal, of the said William Surby, or so much thereof as may be necessary, will be held liable for the payment, benefit, and satisfaction of the said claim.

W. B. JARVIS,
Sheriff.

Sheriff's Office, Toronto,
7th January, 1845. 36-sn
First published in Gazette 9th Jan., 1845.

In the Queen's Bench.

Home District } BY virtue of a writ of
to wit. } Attachment, issued out of Her Majesty's Court of Queen's Bench, and to me directed, against the estate, real as well as personal, of William Surby, an absconding or concealed debtor, at the suit of Thomas Davity, for the sum of twenty-five pounds fifteen shillings: I have seized all the estate, real as well as personal, of the said William Surby, and unless the said Wm. Surby return within the jurisdiction of the said Court, and put in bail to the action, within three calendar months, or cause the said claim to be discharged, all the real and personal estate of the said Wm Surby, or so much thereof as may be necessary, will be held liable for the payment, benefit, and satisfaction of the said claim.

W. B. JARVIS,
Sheriff, H. D.

Sheriff's Office, Toronto,
2nd December, 1844. sn-31
First published in Gazette 5th Dec. 1844

In the Queen's Bench.

Home District } BY VIRTUE of two
to wit. } writs of Attachment, issued out of Her Majesty's Court of Queen's Bench, at Toronto, and to me directed, against the estate, real and personal, of David Taylor, an absconding or concealed debtor, at the respective suits of Joseph Beattie, for the sum of £200; and John Robertson, for the sum of £62: I have seized all the estate, real as well as personal, of the said David Taylor, and unless the said David Taylor return within he jurisdiction of the said Court, and put in bail to the said actions, respectively, within three calendar months, or cause the said claims to be discharged, all the real and personal estate of the said David Taylor, or so much thereof as may be necessary, will be held liable for the payment, benefit, and satisfaction of the said claims.

W. B. JARVIS,
Sheriff, H. D.

Sheriff's Office, Toronto,
2nd December, 1844. sn-31
First published in Gazette 5th Dec. 1844.

NOTICE OF ATTACHMENT.

In the Court of Queen's Bench.

Niagara District, } NOTICE is here-
to wit. } by given, that by virtue of two warrants of attachment, issued out of the Court of Queen's Bench, and to me directed, against the estate of William Surby, an absconding or concealed debtor, at the suits of Thomas Dority, and Richard Hescott, for the respective sums of twenty-seven pounds fifteen shillings, and forty-six pounds: I have seized all the estate, real and personal, of the said Wm Surby, and unless the said William Surby return within the jurisdiction of the said Court, and put in bail to the actions, and cause the claims of the said Thos. Dority and Richard Hescott, respectively, to be discharged, within three calendar months, all the estate, real and personal, of the said William Surby, or as much thereof as may be necessary, will be held liable for the payment, benefit, and satisfaction of the said claims.

WM. KINGSMILL,
Sheriff, N. D.

Sheriff's Office, Niagara,
27th December, 1844. 35 sn
First published in Gazette 2nd Jan. 1845

ATTACHMENT.

Niagara District } BY virtue of a writ
to wit. } of Attachment, issued out of the Niagara District Court, and to me directed, against the estate, as well real as personal, of Walter Maloney, an absconding or concealed debtor, at the suit of Edward Douglas, for the sum of sixteen pounds eleven shillings and tenpence half-penny: I have seized and taken all the estate, as well real as personal, of the said Walter Maloney, and unless he the said Walter Maloney return within the jurisdiction of the said Niagara District Court, and put in bail to the action, within three calendar months, or cause the said claim to be discharged, all the real and personal estate of the said Walter Maloney, or as much thereof as may be necessary, will be held liable for the payment of the said claim.

WILLIAM KINGSMILL,
Sheriff N. D.

Sheriff's Office, Niagara,
November 28th, 1844. sn-31
First published in Gazette Dec'r. 5, 1844.

Sheriff's Sale of Lands.
Venditioni Exponas.

District of Simcoe } BY virtue of a writ
to wit. } of Fieri Facias, issued out of Her Majesty's Court of Queen's Bench, and to me directed, against the lands and tenements of Thomas Horatio Taylor, Gentleman, one, &c., at the suit of William Botsford Jarvis: I have seized and taken in execution, as belonging to the said Thomas Horatio Taylor, the east half of lot number 22, in the 11th concession of the Township of Oro, in the County and District of Simcoe; which lands and tenements I shall offer for sale, at the Court House, in the Town of Barrie, on Monday, the second day of June, next, at the hour of twelve o'clock, noon, by virtue of a writ of Venditioni Exponas, issued out of the aforesaid Court, and to me directed.

B. W. SMITH,
Sheriff, D. S.

Sheriff's Office, Barrie,
20th February, 1845. i-43

Sheriff's Sale of Lands.

BY virtue of a writ of Fieri Facias, issued out of Her Majesty's Court of Queen's Bench, and to me directed, against the lands and tenements of Henry Thompson, at the suit of Joseph Hamilton: I have seized and taken in execution, the following parcel or tract of land, being lot No. 6, in the 7th concession, of the Township of Walsingham, containing 200 acres, more or less; which I shall offer for sale at the Court House, in the Town of Simcoe, on Saturday the 22nd day of March, 1845, at 12 o'clock noon.

H. V. A. RAPELJE,
Sheriff.

Sheriff's Office, Simcoe,
14th December, 1844. i-39

ATTACHMENT.

Gore District } BY virtue of a writ of
to wit. } Attachment, issued out of Her Majesty's Court of Queen's Bench, at Toronto, and to me directed, against the estate, real and personal, of Charles Odell, an absconding or concealed debtor, at the suit of John Smith Robinson, for the sum of forty pounds and ten shillings: I have seized all the estate, real as well as personal of the said Charles Odell, and unless the said Charles Odell return within the jurisdiction of the said Court, and put in bail to the action within three calendar months, or cause the said claim to be discharged, all the real and personal estate of the said Charles Odell, or so much thereof as may be necessary, will be held liable for the payment, benefit, and satisfaction of the said claim.

E. CARTWRIGHT THOMAS,
Sheriff, G. D.

Sheriff's Office, Hamilton,
30th January, 1845. sn-40
First published in Gazette Feb'y. 6, 1845.

In the District Court.

Brock District } BY virtue of a writ
to wit. } of Attachment issued out of the District Court, for the said District, and to me directed, against the estate real and personal, of Edward Stonehouse, an absconding or concealed debtor, at the suit of William C. McLeod, for the sum of thirteen pounds nineteen shillings and three half pence; I have seized all the estate, real as well as personal, of the said Edward Stonehouse, and unless the said Edward Stonehouse returns within the jurisdiction of the said Court, and puts in bail to the action, within three calendar months, or cause the said claim to be discharged, all the real and personal estate of the said Edward Stonehouse, or so much thereof as may be necessary, will be held liable for the payment and satisfaction of the said claim.

JAMES CARRALL,
Sheriff, Brock District.

Sheriff's Office Woodstock,
18th February, 1845. sn-45
First published in Gazette Feb. 27, 1843.

Sheriff's Sale of Lands

Huron District } BY virtue of a writ of
to wit. } Fieri Facias, issued out of the Huron District Court, and to me directed, against the lands and tenements of Edward Henley, at the suit of Christopher Crabb: I have seized and taken in execution, as belonging to the said Edward Henley, lots No 5 and 6, in the first concession of the Township of Colborne, Western Division, which I shall offer for sale, at the Sheriff's Office, in the Town of Goderich, on Saturday, the the 15th day of March, 1845, at 12 o'clock, noon.

J. K. GOODING,
Deputy Sheriff.

Sheriff's Office, Goderich,
December 9th, 1844. i-39

Sheriff's Sale.

Western District } BY virtue of an
to wit. } alias writ of Fieri Facias, issued out of Her Majesty's Court of Queen's Bench, and to me directed, against the lands and tenements of Louis Trudell, heir at law of Louis Trudell, deceased, at the suit of John G. Watson, and Charles Askin: I have seized and taken in execution the following property, viz: the east half and west third of lot number six; also the west part of lot number three, in the first concession of the Township of Tilbury East,—all which property I will offer for sale at the Court House, in the Town of Sandwich, on Monday, the 24th day of March, at 12 o'clock, noon.

All persons having any claims on the above property, or any part thereof, are requested to make the same known to me, on or before the day of sale.

GEORGE WADE FOOTT,
Sheriff, W. D.

Sheriff's Office, Sandwich,
December 24th, 1844. i-41

Sheriff's Sale.

The Queen in aid of Charles Baby and William R. Wood.
vs.
Matthew Wells.

BY virtue of a writ of Venditioni Exponas, issued out of Her Majesty's Court of Queen's Bench, at Toronto, and to me directed, against the lands and tenements of Matthew Wells, at the suit of the Queen in aid of Charles Baby and William R. Wood, I have seized the following property, viz: the east half of lot No. 16, in the 3rd concession South of the Egremont Road, in the township of Warwick; also park lots No. 1 and 2, in the town plot of Chatham, in the township of Raleigh; also the North East half of lot No. 1, in the 2d concession of the township of Chatham; all which property I shall offer for sale at the Court House, in the town of Sandwich, on Monday, the nineteenth day of May, next, at 12 o'clock, noon.

GEORGE WADE FOOTT,
Sheriff, W. D.

Sheriff's Office, Sandwich,
January 21, 1845. i-41

NOTICE.

Western District } BY virtue of War-
to wit. } rants issued by the Clerk of the Peace, for the collection of Land Taxes due in the Townships of Romney, Dawn, Dover—East and West—Tilbury East, Tilbury West, Gosfield, Colchester, Sandwich, Mersea, Orford, Zone, Sombra, Raleigh, Howard, Chatham, Malden, Rochester, and Harwich: I shall, on the second day of the sitting of the Court of Quarter Sessions, for the said District, in November next, at the Court House, at ten o'clock, A. M., expose to sale so much of each lot or parcel of land contained in such warrants, the taxes on which shall not previously have been paid, as shall, at two shillings and six pence per acre, amount to the said taxes and charges thereupon; and in case any of the lands shall then remain unsold, I shall sell all such on the second day of January Quarter Sessions of the Peace following, at ten o'clock, A. M., for what they will bring.

GEORGE WADE FOOTT,
Sheriff, W. D.

Sheriff's Office, Sandwich,
April 2nd, 1844. i-41

The above sale of Lands for taxes, is adjourned until Wednesday, the second day of April, next, at ten o'clock in the forenoon.

GEORGE WADE FOOTT,
Sheriff, W. D.

Sheriff's Office, Sandwich,
January 8, 1845.

Sheriff's Sale.

Western District, } BY virtue of a writ
to wit. } of Venditioni Exponas, issued out of Her Majesty's Court of Queen's Bench, and to me directed, against the lands and tenements of Frederick Fraser Carruthers, at the suit of John Howcutt, I have seized and taken the following lands and tenements, viz: The South parts of lots 8 and 9, in the second concession from the River Thames, and the North part of lot No. 10, in the second concession from the River Thames, Eastern Boundary line in the township of Howard, containing 250 acres more or less. Which property I shall offer for sale, at the Court House, in the town of Sandwich, on Monday, the 24th day of March, next, at 12 o'clock, noon.

All persons having any claims, are requested to make the same known to me, on or before the day of sale.

GEORGE WADE FOOTT,
Sheriff, W. D.

Sheriff's Office, Sandwich,
December 24, 1844. i-41

SHERIFF'S SALE.

Western District } BY virue of a writ
to wit. } of Attachment, issued out of Her Majesty's Court of Queen's Bench, at Toronto, and to me directed, against the estate, real and personal of William Surby, an absconding or concealed debtor, at the suit of Richard Hescott, for the sum of forty-six pounds. I have seized all the estate, real as well as personal, of the said William Surby, and unless he, the said William Surby, return within the jurisdiction of the said Court, and put in bail to the action within three calendar months, or cause the said claim to be discharged, all the estate, real and personal of the said William Surby, or so much thereof as may be necessary, will be held liable for the payment, benefit and satisfaction of said claim.

GEORGE W. FOOTT,
Sheriff, W. D.

Sheriff's Office, Sandwich,
December 31st, 1844. 37-sn
First published in Gazette Jan. 16, 1845.

In the Queen's Bench.

Western District } BY virtue of a writ
to wit. } of Attachment, issued out of Her Majesty's Court of Queen's Bench, and to me directed, against the estate, as well real as personal, of the said William Surby, an absconding or concealed debtor, at the suit of Thomas Davity, for the sum of twenty-seven pounds fifteen shillings: I have seized all the estate, as well real as personal, of the said William Surby, and unless the said William Surby return within the jurisdiction of the said Court of Queen's Bench, and put in bail to the action within three calendar months, or cause the said claim to be discharged, all the estate, real and personal, of the said William Surby, or so much thereof as may be necessary, will be held liable for the payment, benefit, and satisfaction of the said claim.

GEORGE WADE FOOTT
Sheriff, W. D.

Sheriff's Office, Sandwich,
3rd December, 1844. sn-32
First published in Gazette Dec'r 12, 1844

Lent Assizes, 1845.

NOTICE is hereby given, that the Courts of Oyer and Terminer, and General Gaol Delivery, and of Assize and Nisi Prius, in the several Districts, will be held as follows:—

THE HONOURABLE THE CHIEF JUSTICE.

District.	Town	
Brock	Woodstock,	Monday, 7th April.
London	London ..	Monday, 14th April.
Western ...	Sandwich.	Thursday, 24th April.
Huron	Goderich..	Monday, 5th May.
Wellington.	Guelph ...	Friday, 9th May.

THE HONOURABLE MR. JUSTICE MCLEAN.

Simcoe	Barrie..	Wednesday, 12th March
Home.....	Toronto.	Monday 24th March
Talbot	Simcoe..	Wednesday, 2d April.
Niagara ...	Niagara .	Monday, 19th May.
Gore	Hamilton	Friday, 30th May.

THE HON. MR. JUSTICE JONES.

Colborne ..	Peterboro'	Wednesday, 16th April
Newcastle..	Cobourg..	Tuesday, 22nd April.
Victoria....	Belleville..	Tuesday, 29th April.
P. Edward,	Picton....	Monday, 5th May.
Midland...	Kingston..	Friday, 9th May.

THE HON. MR. JUSTICE HAGERMAN.

Johnstown.	Brockville.	Tuesday, 22nd April.
Eastern ...	Cornwall .	Monday, 24th April.
Ottawa ...	L'Orignal .	Friday, 9th May.
Dalhousie .	Bytown ...	Tuesday, 13th May.
Bathurst...	Perth.....	Tuesday, 20th May.

Of which all Sheriffs, Magistrates, Coroners, Gaolers, and other Peace Officers, are requested to take notice.

By the Court,
CHARLES C. SMALL.
Clerk of the Crown and Pleas.

Dated 3rd February, 1845. 42-tf

I, THE UNDERSIGNED, hereby notify all persons whom it may concern, that all transactions or bargains made or entered into by W. H. KITTSON, of Cobourg, concerning the Steam Schooner the "*London*," of Cobourg, are null and void, unless signed by me.

ARTHUR JNO. BAKER.

Port Hope, 17th February, 1845. t-42

NOTICE is hereby given, by FRANCIS LINTON, of the Township of Pickering, and JOHN JARMIN LINTON, of the Township of York, that they intend to make application to the Surrogate Court of the Home District, that they may be appointed Guardians to JAMES THORPE, an infant son of the late JAMES THORPE and MIRIAM THORPE, deceased.

February 13, 1845. n-42

JUST PUBLISHED,
THE FIRST & SECOND VOLUME,
OF THE
Statutes of Upper Canada,

CONTAINING the Public and Local and Private Acts, Revised and Published by Authority, under a Commission consisting of—

The Hon. the CHIEF JUSTICE,
The Hon. Mr. JUSTICE MACAULAY,
The Hon. WILLIAM H. DRAPER, and
JOHN H. CAMERON, Esquire.

FOR SALE at the "GAZETTE OFFICE," No. 5, Yonge-Street, Toronto.

Price Fifty Shillings, Cash, each.

ROBERT STANTON.

Gazette Office, Toronto,
July, 1844

TORONTO:—Printed and published, under authority, by RICHARD WATSON, Bay Street.

Upper Canada Gazette.

VOL. XIX. TORONTO, THURSDAY, MARCH 6, 1845. NO. 44.

By Authority.

NOTICE.

SEALED TENDERS for BILLS OF EXCHANGE at Thirty Days' Sight, in sums of not less than £500, Sterling, on the Lords Commissioners of Her Majesty's Treasury, will be received at the Receiver General's Office, on Thursday, the 20th March, next, at noon.

The Tenders to be addressed to the Receiver General of the Province, and marked "Tender for Exchange," expressing the highest rate of Premium on the par of 24s 4d. Currency per pound Sterling. They will also specify the Appoints desired.

The Proceeds will be required to be deposited in either of the Chartered Banks of the Province.

RECEIVER GENERAL'S OFFICE,
Montreal, 21st Feby. 1845. 8-44

In the Queen's Bench.

Eastern District } BY virtue of a writ
to wit. } of Attachment issued out of Her Majesty's Court of Queen's Bench, and to me directed, against the estate real and personal, of William Parkison, an absconding or concealed debtor, at the suit of George Stephen Jarvis, for the sum of Sixty-three pounds eight shillings; I have seized and taken all the estate, real as well as personal, of the said William Parkison, and unless the said William Parkison return within the jurisdiction of the said Court, and put in bail to the action, or cause the said claim to be discharged, within three calendar Months, all the real and personal Estate of the said William Parkison, or so much thereof as may be necessary will be held liable for the Payment and satisfaction of the said claim.

A. McMARTIN,
Sheriff, E. D.

Sheriff's Office, Cornwall,
January 14th, 1845. sn-43

NOTICE.

Eastern District, } PUBLIC Notice is
to wit. } hereby given, that by virtue of certain Writs to me directed, for the sale of certain Lands in the Townships of Lochiel, Kenyon, Cornwall, Roxborough, Osnabruck, Finch, Williamsburgh, Winchester, Mucilda, and Mountain, which Lands, have been duly advertised by the Treasurer of the said District, as being Eight years in arrears, for, in part or the whole, for taxes up to the first of July 1840, and such lots that were heretofore sold as in arrears, for the years 1838—39 and 1840, and not paid for, shall be again exposed for sale by me at the Court House, in the Town of Cornwall, on Wednesday, the second day of April, next, 1845, being the second day of the sitting of the General Quarter Session of the Peace, according to Law.

A. McMARTIN,
Sheriff E. D.

Sheriff's Office, Cornwall,
December 24th, 1844. sn-36

Sheriff's Sale of Lands.

Eastern District } ON FRIDAY the
to wit. } seventh day of March, 1845, at 12 o'clock, noon, will be sold by public auction, at the Court House, in the Town of Cornwall, the undermentioned lands and tenements seized and taken in Execution, in the following suits, viz:

In the Queen's Bench.

John Frothingham, and William Workman, Plaintiffs,

vs.

Elizabeth Empey, Executrix, of the last will and testament of Michael Empey, deceased, to be administered,—Defendant.

East half of lot number 36, in the second concession, of the Township of Osnabruck, 100 acres.

John McDonald, Donald McMillan and Donald E. McDonald, Executors of the last will of Duncan McDonald, Plaintiff's.

vs.

Allan McDonell, Defendant.

East half of Lot number two, in the fourth concession, of the Township of Roxborough.

A. McMARTIN,
Sheriff, E. D.

Sheriff's Office, Cornwall,
November 27th, 1844. 1-39

Sheriff's Sale of Lands.

Ottawa District } BY virtue of a writ
to wit. } of Fieri Facias, issued out of Her Majesty's Court of Queen's Bench, and to me directed, against the lands and tenements, of Joseph Sequin dit Ledroute, administrator of the late Hyacinth Sequin dit Ledroute: I have seized and taken in execution sixty arpents of land, more or less; situate in Longueil, bounded as follows, viz: on the west by land belonging to Antoine Landiaux, on the front by the Ottawa River, and being three arpents in width; on the south by the rear line of the first concession; on the east by a line run parallel to the line of Antoine Landriaux, aforesaid; which said land I shall sell at public vendue, at the suit of Thomas Hall Johnson, on Monday, the fifth day of May, next, at the Court House in L'Orignal, as the law directs, at 12 o'clock, at noon.

CHARLES P. TREADWELL,
Sheriff, O. D.

Sheriff's Office, Ottawa District,
L'Orignal, 3rd February, 1845. 7-44

PUBLIC NOTICE,

Ottawa District } IS HEREBY given,
to wit. } that by virtue of certain writs, to me directed, for the sale of certain lands, in the said District, situate in the Townships of East Hawkesbury, West Hawkesbury, Caledonia, Alfred and Plantagenet, in the County of Prescott; and Clarence, Cumberland, Cambridge, and Russell, in the county of Russell, and which said lands have been duly advertised by the Treasurer of the said District, dated the 16th day of July 1844, as being eight years in arrears for Taxes, the said several lands, so advertised by the Treasurer, as aforesaid, will be exposed by me at public sale, for the payment of assessments, conformable to the provisions of the act of Parliament of this Province, passed in the seventh year of the Reign of his late Majesty King William the Fourth, intituled, "An Act to amend the laws now in force regulating the sales of lands for arrears of Taxes, and for other purposes therein mentioned," at the Court House, in the Town of L'Orignal, on Wednesday, the eighth day of January next, at 12 o'clock, at noon, being the second day of the sitting of the General Quarter Sessions of the Peace in and for the said District."

CHARLES P. TREADWELL,
Sheriff, O. D.

Sheriff's Office, L'Orignal,
17th July, 1844.

The above lands having been duly advertised for sale at two shillings and six-pence per acre, and no person offering to bid therefor, the sale is adjourned until Wednesday the second day of April next, at 12 o'clock, at noon, being the second day of the sitting of the Court of General Quarter Sessions.

CHARLES P. TREADWELL,
Sheriff, O. D.

Sheriff's Office, L'Orignal,
8th February, 1845. 8-44

Sale of Lands in arrears for Taxes, for June 30th, 1844.

Bathurst District } PUBLIC Notice
to wit. } is hereby given, that by virtue of certain writs to me directed, I will attend at the Court House in the Town of Perth, on Wednesday, the second day of July next, at the hour of twelve o'clock, noon, being the second day of the General Quarter Sessions of the Peace, in and for the said Bathurst District, and then and there offer for sale so much of the lots of land advertised by the Treasurer of the said District, as being in arrears for assessments, up to the 30th of June last, as will, at the price of two shillings and six pence per acre, amount to the taxes due thereon, respectively.

The lands are situate in the following Townships, viz:—Bathurst, Beckwith, Drummond, Lanark, and Ramsay.

ANDREW DICKSON,
Sheriff, B. D.

Sheriff's Office, Perth,
7th January, 1845. an-38

Sheriff's Sale.

District of Johnstown } BY virtue of a
to wit. } plures writ of Fieri Facias, issued out of Her Majesty's Court of Queen's Bench, and to me directed, against the lands and tenements of Richard Duncan Fraser, at the suit of Francis Antoine Larocque, and Jane Dominique Bernard: I have seized and taken in execution the following property, viz: Lot No. 14, in the 4th concession of Edwardsburgh; lot No. 9, in the 7th concession of Edwardsburgh; lot No. 6, in the 8th concession of Oxford; and lot No. 12, in the 7th concession of South Gower. As also town lot, in the Town of Brockville, fronting on the St. Lawrence, with stone house and out buildings on the said premises, being the premises on which the said Defendant now resides; all which property I shall offer for sale at the Court House, in Brockville, on Saturday, the 31st day of May next, at 12 o'clock, noon.

ADIEL SHERWOOD,
Sheriff, J. D.

Sheriff's Office, Brockville,
28th February, 1845. i-44

Sheriff's Sale.

Johnstown District } BY virtue of a
to wit. } writ of Fieri Facias, issued out of Her Majesty's Court of Queen's Bench, at Toronto, and to me directed, against the lands and tenements of John Covell, at the suit of James G Averill: I have seized and taken in execution, lot number 22, in the 5th concession of the Township of Augusta, in the Johnstown District, 200 acres; Also 50 acres of lot number 21, in the 5th concession of Augusta, aforesaid, heretoforesold and conveyed by the late Jabish Hard, to the said John Covell; which I shall expose for sale, at public auction, at the Court House, in Brockville, District of Johnstown, on Saturday, the 17th day of May, next, at 12 o'clock noon.

ADIEL SHERWOOD,
Sheriff D. J.

Sheriff's Office, Brockville,
February 6th, 1845. i-41

Sheriff's Sale of Lands.

BY virtue of a writ of Fieri Facias, issued out of Her Majesty's Court of Queen's Bench, at Toronto, and to me directed, against the lands and tenements of Alexander Smith, an absconding or concealed debtor, at the suit of E. H. Whitmarsh: I have seized all the interest of the said Alexander Smith, in lot number sixteen, in the 11th concession, in the Township of Watford, in the Johnstown District; which said lands and tenements I shall expose for sale at public auction, at the Court House, in Brockville, on Wednesday the 30th day of April next, at the hour of 12 o'clock, noon.

ADIEL SHERWOOD,
Sheriff D. J.

Sheriff's Office, Brockville,
January 20th, 1845. i-39

SHERIFF'S SALES.

ON SATURDAY, the 29th day of March, 1845, will be sold at the Court House in the Town of Kingston, the following Lands, seized by virtue of Executions issued out of the Court of Queen's Bench, and Midland District Court, viz:—

D. C.
Samuel Shaw,
vs.
Wellington Murney.
B. R.
Robert Scott and Charles Duncan Shaw,
vs.
Wellington Murney;
Part of Lot number 25, in the first Concession of the Township of Kingston, now in the Town of Kingston.

B. R.
Samuel Clark,
vs.
Artemis Cushman,
Lot No. 49, in the 8th Concession, Township of Camden.
Eber Thomas,
vs.
Allan McLean.
All the right, title and interest of the above named Defendant Allan Mc Lean, in Lots No. 225, 226, 227, 91, 102, 103, 114, 115 and 276, in the Town of Kingston, Lot No. 22 or Gore in the Township of Pittsburgh, Lots 1, 2, and 3, with Belle's Island, and Broken Front, and part of Lot Nos. 5, and 6, on West side of Great River Cataraqui, in the Township of Kingston, and South East quarter of Lot No. 9, in the 4th Concession, of Kingston.
William Peterson,
vs.
John F. Kingston.
Lots Nos. 18, 19, and West half of 20, in the 1st Concession, Township of Bedford.
D. C.
Martin Stanton,
vs.
Richard Jones,
Part of Lot No. 24, 1st Con. Township of Kingston, upon which are erected three commodious dwelling Houses.
D. C.
George Brown,
vs.
Charles Johnston and Mary Johnston, his wife.
William Horne,
vs.
Charles Johnston and Mary Johnston his wife.
All the right, title and interest of the Defendants in Lots Nos. 13, 167, and 288, the said last lot containing two fifths of an acre; all situated in the Town of Kingston, together with all tenements erected on the same.

Sale to commence at 12 o'clock, noon.

T. A. CORBETT,
Sheriff, M. D.

Sheriff's Office, Kingston,
20th December, 1844. i-39

Sheriff's Sales.

ON SATURDAY, the 5th day April next, will be sold at the Court House, in the Town of Kingston, the following Lands, seized by virtue of Executions issued out of the Court of Queen's Bench, and Midland District Court, viz:

B. R.
The President, Directors, and Company of the Commercial Bank of the Midland District,
vs.
Wellington Murney,
Part of Lot No. 25, in the first concession of the Township of Kingston, now in the Town of Kingston.

B. R.
Joseph Bruce,
vs.
William Ellerbeck,

D. C.
Isaac Hope and Robert Barclay,
vs.
William Ellerbeck,
Part of Lot No. 21, 1st concession, Township of Kingston,

D. C.
John Linton,
vs.
Richard Jones.

John Kane,
vs.
Richard Jones,
Part of Lot No. 24, 1st concession, Township of Kingston, upon which are erected three new commodious Dwelling Houses.

B. R.
The Bank of Montreal,
vs.
Henry Sharp.
Rear Part of Lots, Nos. 37, 38, 39, 5th Concession, Township of Kingston, 123 acres; No. 2, 5th Concession, Pittsburgh, 40 acres; No. 40, 6th Con. Kingston, 107 acres.

B. R.
The Bank of Montreal,
vs.
George Sparham, and Joseph B. Hall.
Village Lot, No. 3, Village Waterloo; part of Lot No. 15, 2nd Concession, Township of Kingston.

Sale to commence at 12 o'clock noon.

T. A. CORBETT,
Sheriff, M. D.

Sheriff's Office, Kingston,
20th December, 1844. i-40

Sheriff's Sale.

The Queen *vs.* Allan McLean.

ON SATURDAY, the 5th day of April next, will be sold at the Court House, in the Town of Kingston, all the right, title and interest of the above named defendant Allan McLean, in Lots No. 225, 226, 227, 91, 102, 103, 114, 115, and 276, in the Town of Kingston, Lot No, 22 or Gore in the Township of Pittsburgh. Lots 1, 2, and 3, with Belle's Island, and Broken front, and part of Lot Nos. 5 and 6, on West side of Great River Cataraqui, in the Township of Kingston, and South East quarter of Lot No 9, in the 4th Concession of Kingston.

T. A. CORBETT,
Sheriff, M. D.

Sheriff's Office, Kingston,
December 13, 1844. i-39

Midland District } BY virtue of two
to wit. } Writs of Attachment, issued out of the Midland District Court, and to me directed, against the estate, as well real as personal, of John Ord, an absconding or concealed debtor: one at the suit of William Simpson, for the sum of nineteen pounds sixteen shillings and three pence; and one at the suit of Robert McCormick, for the sum of seventeen pounds fourteen shillings and ten pence: I have seized and taken all the estate, as well real as personal, of the said John Ord, and unless the said John Ord return within the jurisdiction of the said Court, and put in bail to the action within three calendar months, or cause the said claims to be discharged, all the real and personal estate of the said John Ord, or so much thereof as may be necessary, will be held liable for the payment of the said claims.

THOMAS A. CORBETT,
Sheriff, M. D.

Sheriff's Office, Kingston,
22nd November, 1844. sn-33
First published in Gazette Dec'r 19, 1844

The President, Directors and Company of the Commercial Bank, Midland District,
vs.
Allan Macpherson, Frederick Hesford, and Hugh Calder.

ON Saturday the 5th day of April, 1845, will be sold at the Court House in the Town of Kingston, by virtue of an execution issued out of the District Court and to me directed, all the right, title and interest of the above named defendants in Lot No. 20, in the 1st concession of Richmond.

THOMAS A. CORBETT,
Sheriff, M. D.

Sheriff's Office, Kingston,
31st December, 1844. i-40

Sheriff's Sale of Lands.

District of Prince Edward, }
to wit. }

ON SATURDAY, the 31st day of May next, will be sold at the Sheriff's Office, in the Court House, in the Town of Picton, at the hour of 12 o'clock, noon, the undermentioned lands and tenements, seized and taken by virtue of two writs of Fieri Facias, issued out of the District Court, of the said District, in the following suits, viz: Andrew Austin, *vs.* Cornelius Vanalstine, and Andrew Austin, *vs.* Abraham Vanalstine, the front half of lot number one, in the second concession, north of East Lake, in the Township of Athol, in the said District.

OWEN McMAHON,
Sheriff of the P. E. District.

Sheriff's Office, Picton,
February 17th, 1845. i-44

In the Queen's Bench.

Victoria District } BY virtue of a writ
to wit. } of Fieri Facias, issued out of Her Majesty's Court of Queen's Bench, and to me directed, against the lands and tenements of Hector Russell and John McKenzie, at the suit of Benjamin Dougall, one, &c: I have seized and taken in execution as belonging to the said Hector Russell and John McKenzie, the following lands, viz: lot number 30, in the 2nd concession; 99 acres of the east half of lot No. 22, in the 3rd concession; and 198 acres of lot No. 27, in the 3rd concession of the Township of Hungerford; 75 acres of lot No. 7, in the 7th concession, 99 acres of lot No. 27, in the 7th concession, and 145 acres of lot No. 14, in the 8th concession of the Township of Huntingdon; 160 acres of lot No 14, in the 4th concession, 100 acres the south half of lot No. 5, in the 9th concession, and lot No. 15, in the 9th concession of the Township of Rawdon, in the County of Hastings, in the Victoria District, as hereinafter sold and conveyed by the Sheriff of the Midland District, to pay assessments:—which said lands and tenements, I shall expose for sale at the Court House, in Belleville, on Saturday, the 24th day of May, next, at the hour of 12 o'clock, noon.

J. W. DUNBAR MOODIE,
Sheriff.

Sheriff's Office, Belleville,
12th February, 1845. i-42

Sheriff's Sale of Lands.

Victoria District } BY virtue of a writ
to wit. } of Fieri Facias, issued out of Her Majesty's Court of Queen's Bench, and to me directed, against the lands and tenements of Wellington Murney, at the suit of The President, Directors and Company, of the Commercial Bank, of the Midland District, I have seized and taken in execution, the south half of lot No. 1, in the 1st concession of the Township of Thurlow: containing 122 acres, more or less; which I shall expose for sale, at the Court House, in Belleville, on Saturday, the 7th day of June, next, at the hour of 12 o'clock, noon.

J. W. DUNBAR MOODIE,
Sheriff.

Sheriff's Office, Belleville,
February 22nd, 1845. i-43

In the Queen's Bench.

Home District } BY virtue of a writ
to wit. } of Attachment, issued out of Her Majesty's Court of Queen's Bench, and to me directed, against the estate, real as well as personal, of Thomas Alliss, an absconding or concealed debtor, at the suit of William Alliss, for the sum of eighty-one pounds eight shillings and two pence half-penny: I have seized all the estate, real as well as personal, of the said Thomas Alliss, and unless the said Thomas Alliss return within the jurisdiction of the said Court, and put in bail to the action within three calendar months, or cause the said claim to be discharged, all the real and personal estate of the said Thomas Alliss, or so much thereof as may be necessary, will be held liable for the payment, benefit, and satisfaction of the said claim.

W. B. JARVIS,
Sheriff, H. D.

Sheriff's Office, Toronto,
7th January, 1845. sn-36
First published in Gazette Jan. 9, 1845

In the Queen's Bench.

Home District } BY virtue of a writ of
to wit. } Attachment, issued out of Her Majesty's Court of Queen's Bench, and to me directed, against the estate, real and personal, of William Surby, an absconding or concealed debtor, at the suit of Richard Hescott, for the sum of forty-six pounds: I have seized all the estate, real as well as personal, of the said William Surby, and unless the said William Surby return within the jurisdiction of the said Court, and put in bail to the action within three calendar months, or cause the said claim to be discharged, all the estate, real and personal, of the said William Surby, or so much thereof as may be necessary, will be held liable for the payment, benefit, and satisfaction of the said claim.

W. B. JARVIS,
Sheriff.

Sheriff's Office, Toronto,
7th January, 1845. 36-sn
First published in Gazette 9th Jan., 1845.

Sheriff's Sale of Lands

ON SATURDAY, the 19th day of April, 1845, at 12 o'clock, at noon, will be sold by public auction, at the Court House, in the City of Toronto, the undermentioned lands and tenements, taken in execution in the following suits:

In the Queen's Bench.

The Honourable William Allan *vs.* John Scadding:

Lots Nos. 4, 5, 6 and 7, on Castle-street, one quarter of an acre each, in the Liberties of the City of Toronto, being part of Park Lot No. 7, in the 1st concession, York,

Also, 5 acres on the Don Mill Road, being part of lot No. 15, in the 1st concession from the Bay, York,

Also, about 12 acres in and near the Village of Windsor, Big Bay, Whitby, together with some Village lots at the Bay, being parts of broken fronts 26 and 27.

In the Queen's Bench

George Lount *vs.* Thomas Arnold Jobb: East half of lot No. 4, in the 3rd concession of the Township of East Gwillimbury, 100 acres.

In the Queen's Bench.

Ewd. Clarke Campbell *vs.* Warren Claus: Lot No. 10, in the 9th concession, and 10 and 11, in the 10th concession of Collingwood.

In the Queen's Bench.

James F. Smith *vs.* Eliza Powell, Executrix, William Dummer Powell, Grant Powell, and Samuel Peters Jarvis, Executors of the last will and testament of the late Grant Powell, deceased:

Part of lot No. 8, East side Parliament-street, fronting on West side of Power-street, (late Park-street), being 142 feet front by 104 feet deep, and being in the Liberties of City of Toronto.

W. B. JARVIS,
Sheriff, H. D.

Sheriff's Office, Toronto.
January 13, 1845 i-43

SHERIFF'S SALE OF LANDS.

ON SATURDAY, the twenty-ninth day of March, 1845, will be sold by public auction, at the Court House, in the City of Toronto, at 12 o'clock, at noon, the undermentioned lands and tenements, seized by virtue of writs of execution, viz:

In the Queen's Bench.

John Bussey *vs.* Eleanor Sergent, Administratrix of Willing Sergent, deceased.

In the Queen's Bench.

William Gregory *vs.* Eleanor Sergent, Administratrix of Willing Sergent, deceased:

South-east quarter of lot No. 47, in the 1st Con. of the Township of Vaughan.

In the Queen's Bench.

Henry Eccles, Gentleman, one, &c. *vs.* Dennis McEnery:

Part of lot No. 14, in the 1st concession from the Bay, in the Township of York.

In the Queen's Bench.

Daniel Cloul vs. Henry Latham, Gentleman, one, &c.

In the Queen's Bench.

William Stennett vs. Henry Latham, Gentleman, one, &c.

In the Queen's Bench.

James Meadows vs. Henry Latham, Gentleman, one, &c.

In the Queen's Bench.

Hugh Scobie vs. Henry Latham, Gentleman, one, &c.

Lots Nos. 4, 5, 6, and 7, on Castle-street, one quarter of an acre each, and Nos. 11 and 12, on Frank-street, half an acre each, in the Liberties of the City of Toronto, being part of park lot No. 2, in the 1st concession of York; also, 5 acres on the Don Mill Road, being part of lot No. 15, in the 1st concession from the Bay, York; also, 224 acres on the Macadamized Road, near the Toll-gate, Kingston Road, being part of No. 1, in the 2nd concession of Scarborough; also, about 17 acres in the Village of Windsor, Big Bay, Whitby, together with some Village Lots at the Bay, being parts of broken fronts Nos 26 and 27; also, North half of No. 1, in the 11th concession of St. Vincent.

In the Home District Court.

Edward Smith vs. Francis A. Madden and James Madden:

Parts of Lots No. 17 and 18, in the 8th concession of Whitby, upon which there is a saw-mill.

In the Home District Court.

Jacob Huldiman Stroim vs. Ephraim Kreider:

Part of lot No. 28, in the 9th concession of Township of Pickering.

In the Queen's Bench.

Michael McQuillan vs. Thomas Dixon:

South half lot No. 20, concession A, in the Township of Etobicoke, containing 50 acres, 30 acres of which are cleared, with a dwelling house thereon.

In the Queen's Bench.

John Borlace Warren vs. Charles Jameyson.

In the Home District Court.

William Barret and William Barron Butterfield vs. Charles Jameyson:

Part of Lots No. 13 and 14, in the 5th concession of the Township of Whitby, 100 acres.

W. B. JARVIS,
Sheriff, H. D.

Sheriff's Office, Toronto,
December 5, 1844. i-42

In the Queen's Bench.

Home District } to wit. } BY VIRTUE of two writs of Attachment, issued out of Her Majesty's Court of Queen's Bench, at Toronto, and to me directed, against the estate, real and personal, of David Taylor, an absconding or concealed debtor, at the respective suits of Joseph Beattie, for the sum of £200; and John Robertson, for the sum of £62: I have seized all the estate, real as well as personal, of the said David Taylor, and unless the said David Taylor return within the jurisdiction of the said Court, and put in bail to the said actions, respectively, within three calendar months, or cause the said claims to be discharged, all the real and personal estate of the said David Taylor, or so much thereof as may be necessary, will be held liable for the payment, benefit, and satisfaction of the said claims.

W. B. JARVIS,
Sheriff, H. D.

Sheriff's Office, Toronto,
2nd December, 1844. sn-31
First published in Gazette 5th Dec. 1844.

In the Queen's Bench.

Home District } to wit. } BY virtue of a writ of Attachment, issued out of Her Majesty's Court of Queen's Bench, and to me directed, against the estate, real as well as personal, of William Surby, an absconding or concealed debtor, at the suit of Thomas Dority, for the sum of twenty-five pounds fifteen shillings: I have seized all the estate, real as well as personal, of the said William Surby, and unless the said Wm. Surby return within the jurisdiction of the said Court, and put in bail to the action, within three calendar months, or cause the said claim to be discharged, all the real and personal estate of the said Wm Surby, or so much thereof as may be necessary, will be held liable for the payment, benefit, and satisfaction of the said claim.

W. B. JARVIS,
Sheriff, H. D.

Sheriff's Office, Toronto,
2nd December, 1844. sn-31
First published in Gazette 5th Dec. 1844

Sheriff's Sale of Lands.

Venditioni Exponas.

District of Simcoe } to wit. } BY virtue of a writ of Fieri Facias, issued out of Her Majesty's Court of Queen's Bench, and to me directed, against the lands and tenements of Thomas Horatio Taylor, Gentleman, one, &c., at the suit of William Botsford Jarvis: I have seized and taken in execution, as belonging to the said Thomas Horatio Taylor, the east half of lot number 22, in the 11th concession of the Township of Oro, in the County and District of Simcoe; which lands and tenements I shall offer for sale, at the Court House, in the Town of Barrie, on Monday, the second day of June, next, at the hour of twelve o'clock, noon, by virtue of a writ of Venditioni Exponas, issued out of the aforesaid Court, and to me directed.

B. W. SMITH,
Sheriff, D. S.

Sheriff's Office, Barrie,
20th February, 1845. i-43

ATTACHMENT.

Gore District } to wit. } BY virtue of a writ of Attachment, issued out of Her Majesty's Court of Queen's Bench, at Toronto, and to me directed, against the estate, real and personal, of Charles Odell, an absconding or concealed debtor, at the suit of John Smith Robinson, for the sum of forty pounds and ten shillings: I have seized all the estate, real as well as personal, of the said Charles Odell, and unless the said Charles Odell return within the jurisdiction of the said Court, and put in bail to the action within three calendar months, or cause the said claim to be discharged, all the real and personal estate of the said Charles Odell, or so much thereof as may be necessary, will be held liable for the payment, benefit, and satisfaction of the said claim.

E. CARTWRIGHT THOMAS,
Sheriff, G. D.

Sheriff's Office, Hamilton,
30th January, 1845. sn-40
First published in Gazette Feb'y. 6, 1845.

NOTICE OF ATTACHMENT.

In the Court of Queen's Bench.

Niagara District } to wit. } NOTICE is hereby given, that by virtue of two warrants of attachment, issued out of the Court of Queen's Bench, and to me directed, against the estate of William Surby, an absconding or concealed debtor, at the suits of Thomas Dority, and Richard Hescott, for the respective sums of twenty-seven pounds fifteen shillings, and forty-six pounds: I have seized all the estate, real and personal, of the said Wm. Surby, and unless the said William Surby return within the jurisdiction of the said Court, and put in bail to the actions, and cause the claims of the said Thos. Dority and Richard Hescott, respectively, to be discharged, within three calendar months, all the estate, real and personal, of the said William Surby, or so much thereof as may be necessary, will be held liable for the payment, benefit, and satisfaction, of the said claims.

WM. KINGSMILL,
Sheriff, N. D.

Sheriff's Office, Niagara,
27th December, 1844. 35 sn
First published in Gazette 2nd Jan. 1845.

ATTACHMENT.

Niagara District } to wit. } BY virtue of a writ of Attachment, issued out of the Niagara District Court, and to me directed, against the estate, as well real as personal, of Walter Maloney, an absconding or concealed debtor, at the suit of Edward Douglas, for the sum of sixteen pounds eleven shillings and tenpence half-penny: I have seized and taken all the estate, as well real as personal, of the said Walter Maloney, and unless he the said Walter Maloney return within the jurisdiction of the said Niagara District Court, and put in bail to the action, within three calendar months, or cause the said claim to be discharged, all the real and personal estate of the said Walter Maloney, or so much thereof as may be necessary, will be held liable for the payment of the said claim.

WILLIAM KINGSMILL,
Sheriff N. D.

Sheriff's Office, Niagara,
November 28th, 1844. sn-31
First published in Gazette Dec'r. 5, 1844.

In the District Court.

Brock District } to wit. } BY virtue of a writ of Attachment issued out of the District Court, for the said District, and to me directed, against the estate real and personal, of Edward Stonehouse, an absconding or concealed debtor, at the suit of William C. McLeod, for the sum of thirteen pounds nineteen shillings and three half pence; I have seized all the estate, real as well as personal, of the said Edward Stonehouse, and unless the said Edward Stonehouse returns within the jurisdiction of the said Court, and puts in bail to the action, within three calendar months, or cause the said claim to be discharged, all the real and personal estate of the said Edward Stonehouse, or so much thereof as may be necessary, will be held liable for the payment and satisfaction of the said claim.

JAMES CARRALL,
Sheriff, Brock District.

Sheriff's Office Woodstock,
18th February, 1845. sn-45
First published in Gazette Feb. 27, 1845.

Sheriff's Sale of Lands.

BY virtue of a writ of Fieri Facias, issued out of Her Majesty's Court of Queen's Bench, and to me directed, against the lands and tenements of Henry Thompson, at the suit of Joseph Hamilton: I have seized and taken in execution, the following parcel or tract of land, being lot No. 6, in the 7th concession, of the Township of Walsingham, containing 200 acres, more or less; which I shall offer for sale at the Court House, in the Town of Simcoe, on Saturday the 22nd day of March, 1845, at 12 o'clock noon.

H. V. A. RAPELJE,
Sheriff.

Sheriff's Office, Simcoe,
14th December, 1844. i-39

Sheriff's Sale of Lands.

Huron District } to wit. } BY vitue of a writ of Fieri Facias, issued out of the Huron District Court, and to me directed, against the lands and tenements of Edward Henley, at the suit of Christopher Crabb: I have seized and taken in execution, as belonging to the said Edward Henley, lots No 5 and 6, in the first concession of the Township of Colborne, Western Division, which I shall offer for sale, at the Sheriff's Office, in the Town of Goderich, on Saturday, the the 15th day of March, 1845, at 12 o'clock, noon.

J. K. GOODING,
Deputy Sheriff.

Sheriff's Office, Goderich,
December 9th, 1844. i-39

Sheriff's Sale.

Western District } to wit. } BY virtue of an alias writ of Fieri Facias, issued out of Her Majesty's Court of Queen's Bench, and to me directed, against the lands and tenements of Louis Trudell, heir at law of Louis Trudell, deceased, at the suit of John G. Watson, and Charles Askin; I have seized and taken in execution the following property, viz: the east half and west third of lot number six; also the west part of lot number three, in the first concession of the Township of Tilbury East,—all which property I will offer for sale at the Court House, in the Town of Sandwich, on Monday, the 24th day of March, at 12 o'clock, noon.

All persons having any claims on the above property, or any part thereof, are requested to make the same known to me, on or before the day of sale.

GEORGE WADE FOOTT,
Sheriff, W. D.

Sheriff's Office, Sandwich,
December 24th, 1844. i-41

Sheriff's Sale.

The Queen in aid of Charles Baby and William R. Wood.

vs.

Matthew Wells.

BY virtue of a writ of Venditioni Exponas, issued out of Her Majesty's Court of Queen's Bench, at Toronto, and to me directed, against the lands and tenements of Matthew Wells, at the suit of the Queen in aid of Charles Baby and William R. Wood, I have seized the following property, viz: the east half of lot No. 16, in the 3rd concession South of the Egremont Road, in the township of Warwick; also park lots No. 1 and 2, in the town plot of Chatham, in the township of Raleigh; also the North East half of lot No. 1, in the 2d concession of the township of Chatham; all which property I shall offer for sale at the Court House, in the town of Sandwich, on Monday, the nineteenth day of May, next, at 12 o'clock, noon.

GEORGE WADE FOOTT,
Sheriff, W. D.

Sheriff's Office, Sandwich,
January 21, 1845. i-41

NOTICE.

Western District } to wit. } BY virtue of Warrants issued by the Clerk of the Peace, for the collection of Land Taxes due in the Townships of Romney, Dawn, Dover—East and West—Tilbury East, Tilbury West, Gosfield, Colchester, Sandwich, Mersea, Orford, Zone, Sombra, Raleigh, Howard, Chatham, Malden, Rochester, and Harwich: I shall, on the second day of the sitting of the Court of Quarter Sessions, for the said District, in November next, at the Court House, at ten o'clock, A. M., expose to sale so much of each lot or parcel of land contained in such warrants, the taxes on which shall not previously have been paid, as shall, at two shillings and six pence per acre, amount to the said taxes and charges thereupon; and in case any of the lands shall then remain unsold, I shall sell all such on the second day of January Quarter Sessions of the Peace following, at ten o'clock, A. M. for what they will bring.

GEORGE WADE FOOTT,
Sheriff, W. D.

Sheriff's Office, Sandwich,
April 2nd, 1844. i-41

The above sale of Lands for taxes, is adjourned until Wednesday, the second day of April, next, at ten o'clock in the forenoon.

GEORGE WADE FOOTT,
Sheriff, W. D.

Sheriff's Office, Sandwich,
January 8, 1845.

Sheriff's Sale.

Western District, } to wit. } BY virtue of a writ of Venditioni Exponas, issued out of Her Majesty's Court of Queen's Bench, and to me directed, against the lands and tenements of Frederick Fraser Carruthers, at the suit of John Howcutt, I have seized and taken the following lands and tenements, viz: The South parts of lots 8 and 9, in the second concession from the River Thames, and the North part of lot No. 10, in the second concession from the River Thames, Eastern Boundary line in the township of Howard, containing 250 acres more or less. Which property I shall offer for sale, at the Court House, in the town of Sandwich, on Monday, the 24th day of March, next, at 12 o'clock, noon.

All persons having any claims, are requested to make the same known to me, on or before the day of sale.

GEORGE WADE FOOTT,
Sheriff, W. D.

Sheriff's Office, Sandwich,
December 24, 1844. i-41

SHERIFF'S SALE.

Western District } to wit. } BY virue of a writ of Attachment, issued out of Her Majesty's Court of Queen's Bench, at Toronto, and to me directed, against the estate, real and personal of William Surby, an absconding or concealed debtor, at the suit of Richard Hescott, for the sum of forty-six pounds. I have seized all the estate, real as well as personal, of the said William Surby, and unless he, the said William Surby, return within the jurisdiction of the said Court, and put in bail to the action within three calendar months, or cause the said claim to be discharged, all the estate, real and personal of the said William Surby, or so much thereof as may be necessary, will be held liable for the payment, benefit and satisfaction of said claim.

GEORGE W. FOOTT,
Sheriff, W. D.

Sheriff's Office, Sandwich,
December 31st, 1844. 37-sn
First published in Gazette Jan. 16, 1845.

In the Queen's Bench.

Western District } to wit. } BY virtue of a writ of Attachment, issued out of Her Majesty's Court of Queen's Bench, and to me directed, against the estate, as well real as personal, of William Surby, an absconding or concealed debtor, at the suit of Thomas Dority, for the sum of twenty-seven pounds fifteen shillings: I have seized all the estate, as well real as personal, of the said William Surby, and unless the said William Surby return within the jurisdiction of the said Court of Queen's Bench, and put in bail to the action within three calendar months, or cause the said claim to be discharged, all the estate, real and personal, of the said William Surby, or so much thereof as may be necessary, will be held liable for the payment, benefit, and satisfaction of the said claim.

GEORGE WADE FOOTT,
Sheriff, W. D.

Sheriff's Office, Sandwich,
3rd December, 1844. sn-32
First published in Gazette Dec'r 12, 1844

Lent Assizes, 1845.

NOTICE is hereby given, that the Courts of Oyer and Terminer, and General Gaol Delivery, and of Assize and Nisi Prius, in the several Districts, will be held as follows:—

THE HONOURABLE THE CHIEF JUSTICE.

District.	Town.	
Brock	Woodstock,	Monday, 7th April.
London	London	Monday, 14th April.
Western	Sandwich.	Thursday, 24th April.
Huron	Goderich.	Monday, 5th May.
Wellington.	Guelph	Friday, 9th May.

THE HONOURABLE MR. JUSTICE MCLEAN.

Simcoe	Barrie.	Wednesday, 12th March
Home	Toronto.	Monday, 24th March
Talbot	Simcoe.	Wednesday, 2d April.
Niagara	Niagara.	Monday, 19th May.
Gore	Hamilton	Friday, 30th May.

THE HON. MR. JUSTICE JONES.

Colborne	Peterboro'	Wednesday, 16th April
Newcastle	Cobourg	Tuesday, 22nd April.
Victoria	Belleville.	Tuesday, 29th April.
P. Edward,	Picton	Monday, 5th May.
Midland	Kingston	Friday, 9th May.

THE HON. MR. JUSTICE HAGERMAN.

Johnstown.	Brockville.	Tuesday, 22nd April.
Eastern	Cornwall	Monday, 28th April.
Ottawa	L'Orignal	Friday, 9th May.
Dalhousie	Bytown	Tuesday, 13th May.
Bathurst	Perth	Tuesday, 20th May.

Of which all Sheriffs, Magistrates, Coroners, Gaolers, and other Peace Officers, are requested to take notice.

By the Court,
CHARLES C. SMALL.
Clerk of the Crown and Pleas.

Dated 3rd February, 1845. 42-st

TORONTO:—Printed and published, under authority, by RICHARD WATSON, Bay Street.

Upper Canada Gazette.

VOL. XIX. TORONTO, THURSDAY, MARCH 13, 1845. NO. 45.

By Authority.

In the Queen's Bench.

Eastern District } BY virtue of a writ
to wit. } of Attachment issued out of Her Majesty's Court of Queen's Bench, and to me directed, against the estate real and personal, of William Parkison, an absconding or concealed debtor, at the suit of George Stephen Jarvis, for the sum of Sixty-three pounds eight shillings; I have seized and taken all the estate, real as well as personal, of the said William Parkison, and unless the said William Parkison return within the jurisdiction of the said Court, and put in bail to the action, or cause the said claim to be discharged, within three calendar Months, all the real and personal Estate of the said William Parkison, or so much thereof as may be necessary will be held liable for the Payment and satisfaction of the said claim.

A. McMARTIN,
Sheriff, E. D.

Sheriff's Office, Cornwall,
January 14th, 1845. sn-48

NOTICE.

Eastern District, } PUBLIC Notice is
to wit. } hereby given, that by virtue of certain Writs to me directed, for the sale of certain Lands in the Townships of Lochiel, Kenyon, Cornwall, Roxborough, Osnabruck, Finch, Williamsburgh, Winchester, Matilda, and Mountain, which Lands, have been duly advertised by the Treasurer of the said District, as being Eight years in arrears, for, in part or the whole, for taxes up to the first of July 1840, and such lots that were heretofore sold as in arrears, for the years 1838—39 and 1840, and not paid for, shall be again exposed for sale by me at the Court House, in the Town of Cornwall, on Wednesday, the second day of April, next, 1845, being the second day of the sitting of the General Quarter Session of the Peace, according to Law.

A. McMARTIN,
Sheriff E. D.

Sheriff's Office, Cornwall,
December 24th, 1844. sn-36

Sheriff's Sale of Lands.

Ottawa District } BY virtue of a writ
to wit. } of Fieri Facias, issued out of Her Majesty's Court of Queen's Bench, and to me directed, against the lands and tenements, of Joseph Sequin dit Ledaroute, administrator of the late Hyacinth Sequin dit Ledaroute: I have seized and taken in execution sixty arpents of land, more or less; situate in Longueil, bounded as follows, viz: on the west by land belonging to Antoine Landriaux, on the front by the Ottawa River, and being three arpents in width; on the south by the rear line of the first concession; on the east by a line run parallel to the line of Antoine Landriaux, aforesaid; which said land I shall sell at public vendue, at the suit of Thomas Hall Johnson, on Monday, the fifth day of May, next, at the Court House in L'Orignal, as the law directs, at 12 o'clock, at noon.

CHARLES P. TREADWELL,
Sheriff, O. D.

Sheriff's Office, Ottawa District,
L'Orignal, 3rd February, 1845. i-44

Sale of Lands in arrears for Taxes, to June 30th, 1844.

Bathurst District } PUBLIC Notice
to wit. } is hereby given, that by virtue of certain writs to me directed, I will attend at the Court House, in the Town of Perth, on Wednesday, the second day of July next, at the hour of twelve o'clock, noon, being the second day of the General Quarter Sessions of the Peace, in and for the said Bathurst District, and then and there offer for sale so much of the lots of land advertised by the Treasurer of the said District, as being in arrears for assessments, up to the 30th of June last, as will, at the price of two shillings and six pence per acre, amount to the taxes due thereon, respectively.

The lands are situate in the following Townships, viz:— Bathurst, Beckwith, Drummond, Lanark, and Ramsay.

ANDREW DICKSON,
Sheriff, B. D.

Sheriff's Office, Perth,
7th January, 1845. an-38

Sheriff's Sale.

Johnstown District } BY virtue of a
to wit. } writ of Fieri Facias, issued out of Her Majesty's Court of Queen's Bench, at Toronto, and to me directed, against the lands and tenements of John Covell, at the suit of James G Averill: I have seized and taken in execution, lot number 22, in the 5th concession of the Township of Augusta, in the Johnstown District, 200 acres; Also 50 acres of lot number 21, in the 5th concession of Augusta, aforesaid, heretofore sold and conveyed by the late Jabish Hurd, to the said John Covell; which I shall expose for sale, at public auction, at the Court House, in Brockville, District of Johnstown, on Saturday, the 17th day of May, next, at 12 o'clock noon.

ADIEL SHERWOOD,
Sheriff D. J.

Sheriff's Office, Brockville,
February 6th, 1845. i-41

Sheriff's Sale.

District of Johnstown } BY virtue of a
to wit. } pluries writ of Fieri Facias, issued out of Her Majesty's Court of Queen's Bench, and to me directed, against the lands and tenements of Richard Duncan Fraser, at the suit of Francis Antoine Larorque, and Jane Duminiqui Bernard: I have seized and taken in execution the following property, viz: Lot No. 14, in the 4th concession of Edwardsburgh; lot No. 9, in the 7th concession of Edwardsburgh; lot No. 6, in the 8th concession of Oxford; and lot No. 12, in the 7th concession of South Gower. As also town lot, in the Town of Brockville, fronting on the St. Lawrence, with stone house and out buildings on the said premises, being the premises on which the said Defendant now resides; all which property I shall offer for sale at the Court House, in Brockville, on Saturday, the 31st day of May next, at 12 o'clock, noon.

ADIEL SHERWOOD,
Sheriff, J. D.

Sheriff's Office, Brockville,
28th February, 1845. i-44

Sheriff's Sale of Lands.

BY virtue of a writ of Fieri Facias, issued out of Her Majesty's Court of Queen's Bench, at Toronto, and to me directed, against the lands and tenements of Alexander Smith, an absconding or concealed debtor, at the suit of E. H. Whitmarsh: I have seized all the interest of the said Alexander Smith, in lot number eleven, in the fifth concession, in the Township of Wolford, in the Johnstown District; which said lands and tenements I shall expose for sale at public auction, at the Court House, in Brockville, on Wednesday the 30th day of April next, at the hour of 12 o'clock, noon.

ADIEL SHERWOOD,
Sheriff D. J.

Sheriff's Office, Brockville,
January 20th, 1845. i-39

The President, Directors and Company of the Commercial Bank, Midland District,
vs.
Allan Macpherson, Frederick Hesford, and Hugh Calder.

ON Saturday the 5th day of April, 1845, will be sold at the Court House in the Town of Kingston, by virtue of an execution issued out of the District Court, and to me directed, all the right, title and interest of the above named defendants in Lot No. 20, in the 1st concession of Richmond.

THOMAS A. CORBETT,
Sheriff, M. D.

Sheriff's Office, Kingston,
31st December, 1844. i-40

Sheriff's Sales.

ON SATURDAY, the 5th day April next, will be sold at the Court House, in the Town of Kingston, the following Lands, seized by virtue of Executions issued out of the Court of Queen's Bench, and Midland District Court, viz:

B. R.

The President, Directors, and Company of the Commercial Bank of the Midland District,

vs.

Wellington Murney,

Part of Lot No. 25, in the first concession of the Township of Kingston, now in the Town of Kingston.

B. R.

Joseph Bruce,

vs.

William Ellerbeck,

D. C.

Isaac Hope and Robert Barclay,

vs.

William Ellerbeck.

Part of Lot No. 21, 1st concession, Township of Kingston,

D. C.

John Linton,

vs.

Richard Jones.

John Kane,

vs.

Richard Jones,

Part of Lot No. 24, 1st concession, Township of Kingston, upon which are erected three new commodious Dwelling Houses.

B. R.

The Bank of Montreal,

vs.

Henry Sharp.

Rear Part of Lots, Nos. 37, 38, 39, 5th Concession, Township of Kingston, 123 acres; No. 2, 5th Concession, Pittsburgh, 40 acres; No. 40, 6th Con. Kingston, 107 acres.

B. R.

The Bank of Montreal,

vs.

George Sparham, and Joseph B. Hall.

Village Lot, No. 3, Village Waterloo; part of Lot No. 15, 2nd Concession, Township of Kingston.

Sale to commence at 12 o'clock noon.

T. A. CORBETT,
Sheriff, M. D.

Sheriff's Office, Kingston,
20th December, 1844. i-40

Sheriff's Sale of Lands.

District of Prince Edward, } BY virtue of two Writs of Attachment, issued out of the Midland District Court, and to me directed, against the estate, as well real as personal, of John Ord, an absconding or concealed debtor: one at the suit of William Simpson, for the sum of nineteen pounds sixteen shillings and three pence; and one at the suit of Robert McCormick, for the sum of seventeen pounds fourteen shillings and ten pence: I have seized and taken all the estate, as well real as personal, of the said John Ord, and unless the said John Ord return within the jurisdiction of the said Court, and put in bail to the action within three calendar months, or cause the said claims to be discharged, all the real and personal estate of the said John Ord, or so much thereof as may be necessary, will be held liable for the payment of the said claims.

THOMAS A. CORBETT,
Sheriff, M. D.

Sheriff's Office, Kingston,
22nd November, 1844. sn-33
First published in Gazette Dec'r 19, 1844

In the Queen's Bench.

Victoria District } BY virtue of a writ of Fieri Facias, issued out of Her Majesty's Court of Queen's Bench, and to me directed, against the lands and tenements of Hector Russell and John McKenzie, at the suit of Benjamin Dougall, one, &c: I have seized and taken in execution as belonging to the said Hector Russell and John McKenzie, the following lands, viz: lot number 30, in the 2nd concession; 99 acres of the east half of lot No. 22, in the 3rd concession; and 198 acres of lot No. 27, in the 3rd concession of the Township of Hungerford; 75 acres of lot No. 7, in the 7th concession, 99 acres of lot No. 17, in the 7th concession, and 145 acres of lot No. 14, in the 8th concession of the Township of Huntingdon; 160 acres of lot No 14, in the 4th concession, 100 acres the south half of lot No. 5, in the 9th concession, and lot No. 15, in the 9th concession of the Township of Rawdon, in the County of Hastings, in the Victoria District, as heretofore sold and conveyed by the Sheriff of the Midland District, to pay assessments:—which said lands and tenements, I shall expose for sale at the Court House, in Belleville, on Saturday, the 24th day of May, next, at the hour of 12 o'clock, noon.

J. W. DUNBAR MOODIE,
Sheriff.

Sheriff's Office, Belleville,
12th February, 1845. i-42

Sheriff's Sale of Lands.

Victoria District } BY virtue of a writ of Fieri Facias, issued out of Her Majesty's Court of Queen's Bench, and to me directed, against the lands and tenements of Wellington Murney, at the suit of The President, Directors and Company, of the Commercial Bank, of the Midland District, I have seized and taken in execution, the south half of lot No. 1, in the 1st concession of the Township of Thurlow: containing 122 acres, more or less; which I shall expose for sale, at the Court House, in Belleville, on Saturday, the 7th day of June, next, at the hour of 12 o'clock, noon.

J. W. DUNBAR MOODIE,
Sheriff

Sheriff's Office, Belleville,
February 22nd, 1845. i-43

In the Queen's Bench.

Home District } BY virtue of a writ of Attachment, issued out of Her Majesty's Court of Queen's Bench, and to me directed, against the estate, real and personal, of Thomas Alliss, an absconding or concealed debtor, at the suit of William Alliss, for the sum of eighty-one pounds eight shillings and two pence half-penny: I have seized all the estate, real as well as personal, of the said Thomas Alliss, and unless the said Thomas Alliss return within the jurisdiction of the said Court, and put in bail to the action within three calendar months, or cause the said claim to be discharged, all the real and personal estate of the said Thomas Alliss, or so much thereof as may be necessary, will be held liable for the payment, benefit, and satisfaction of the said claim.

W. B. JARVIS,
Sheriff, H. D.

Sheriff's Office, Toronto,
7th January, 1845. sn-36
First published in Gazette Jan. 9, 1845

In the Queen's Bench.

Home District } BY virtue of a writ of Attachment, issued out of Her Majesty's Court of Queen's Bench, and to me directed, against the estate, real and personal, of William Surby, an absconding or concealed debtor, at the suit of Richard Hescott, for the sum of forty-six pounds: I have seized all the estate, real as well as personal, of the said William Surby, and unless the said William Surby return within the jurisdiction of the said Court, and put in bail to the action within three calendar months, or cause the said claim to be discharged, all the estate, real and personal, of the said William Surby, or so much thereof as may be necessary, will be held liable for the payment, benefit, and satisfaction of the said claim.

W. B. JARVIS,
Sheriff.

Sheriff's Office, Toronto,
7th January, 1845. 36-sn
First published in Gazette 9th Jan., 1845.

Sheriff's Sale of Lands

ON SATURDAY, the 19th day of April, 1845, at 12 o'clock, at noon, will be sold by public auction, at the Court House, in the City of Toronto, the undermentioned lands and tenements, taken in execution in the following suits:

In the Queen's Bench.

The Honourable William Allan *vs.* John Scadding:

Lots Nos. 4, 5, 6 and 7, on Castle-street, one quarter of an acre each, in the Liberties of the City of Toronto, being part of Park Lot No. 2, in the 1st concession, York.

Also, 5 acres on the Don Mill Road, being part of lot No. 15, in the 1st concession from the Bay, York.

Also, about 17 acres in and near the Village of Windsor, Big Bay, Whitby, together with some Village lots at the Bay, being parts of broken fronts 26 and 27.

In the Queen's Bench

George Lount *vs.* Thomas Arnold Jebb:

East half of lot No. 4, in the 3rd concession of the Township of East Gwillimbury, 100 acres.

In the Queen's Bench.

Ewd. Clarke Campbell *vs.* Warren Claus:

Lot No. 10, in the 9th concession, and 10 and 11, in the 10th concession of Collingwood.

In the Queen's Bench.

James F. Smith *vs.* Eliza Powell, Executrix, William Dummer Powell, Grant Powell, and Samuel Peters Jarvis, Executors of the last will and testament of the late Grant Powell, deceased:

Part of lot No. 8; East side Parliament-street, fronting on West side of Power-street, (late Park-street). being 142 feet front by 104 feet deep, and being in the Liberties of City of Toronto.

W. B. JARVIS,
Sheriff, H. D.

Sheriff's Office, Toronto.
January 13, 1845 i-43

SHERIFF'S SALE OF LANDS.

ON SATURDAY, the twenty-ninth day of March, 1845, will be sold by public auction, at the Court House, in the City of Toronto, at 12 o'clock, at noon, the undermentioned lands and tenements, seized by virtue of writs of execution, viz:

In the Queen's Bench.

John Bessey *vs.* Eleanor Sergent, Administratrix of Vriling Sergent, deceased.

In the Queen's Bench.

William Gregory *vs.* Eleanor Sergent, Administratrix of Vriling Sergent, deceased:

South-east quarter of lot No. 47, in the 1st Con. of the Township of Vaughan.

In the Queen's Bench.

Henry Eccles, Gentleman, one, &c. *vs.* Dennis McEnery:

Part of lot No. 14, in the 1st concession from the Bay, in the Township of York,

In the Queen's Bench.

Daniel Cleal *vs.* Henry Latham, Gentleman, one, &c.

In the Queen's Bench.

William Stennett *vs.* Henry Latham, Gentleman, one, &c.

In the Queen's Bench.

James Mearnes *vs.* Henry Latham, Gentleman, one, &c.

In the Queen's Bench.

Hugh Scobie *vs.* Henry Latham, Gentleman, one, &c.

Lots Nos. 4, 5, 6, and 7, on Castle-street, one quarter of an acre each, and Nos. 11 and 12, on Frank-street, half an acre each, in the Liberties of the City of Toronto, being part of park lot No. 2, in the 1st concession of York; also, 5 acres on the Don Mill Road, being part of lot No. 15, in the 1st concession from the Bay, York; also, 22½ acres on the Macadamized Road, near the Toll-gate, Kingston Road, being part of No. 1, in the 2nd concession of Scarborough; also, about 17 acres in the Village of Windsor, Big Bay, Whitby, together with some Village Lots at the Bay, being parts of broken fronts Nos 26 and 27; also, North half of No. 1, in the 11th concession of St. Vincent.

In the Home District Court.

Edward Smith *vs.* Francis A. Madden and James Madden:

Parts of Lots No. 17 and 18, in the 8th concession of Whitby, upon which there is a saw-mill.

In the Home District Court.

Jacob Haldiman Strohm *vs.* Ephraim Kreider:

Part of lot No. 28, in the 9th concession of Township of Pickering.

In the Queen's Bench.

Michael McQuillan *vs.* Thomas Dixon:

South half lot No. 20, concession A, in the Township of Etobicoke, containing 50 acres, 30 acres of which are cleared, with a dwelling house thereon.

In the Queen's Bench.

John Borlace Warren *vs.* Charles Jameyson.

In the Home District Court.

William Barret and William Barron Butterfield *vs.* Charles Jameyson:

Part of Lots No. 13 and 14, in the 5th concession of the Township of Whitby, 100 acres.

W. B. JARVIS,
Sheriff, H. D.

Sheriff's Office, Toronto,
December 5, 1844. i-42

Sheriff's Sale of Lands.

Venditioni Exponas.

District of Simcoe } BY virtue of a writ of Fieri Facias, issued out of Her Majesty's Court of Queen's Bench, and to me directed, against the lands and tenements of Thomas Horatio Taylor, Gentleman, one, &c., at the suit of William Botsford Jarvis: I have seized and taken in execution, as belonging to the said Thomas Horatio Taylor, the east half of lot number 22, in the 11th concession of the Township of Oro, in the County and District of Simcoe; which lands and tenements I shall offer for sale, at the Court House, in the Town of Barrie, on Monday, the second day of June, next, at the hour of twelve o'clock, noon, by virtue of a writ of Venditioni Exponas, issued out of the aforesaid Court, and to me directed.

B. W. SMITH,
Sheriff, D. S.

Sheriff's Office, Barrie,
20th February, 1845. i-43

NOTICE OF ATTACHMENT.

In the Court of Queen's Bench.

Niagara District, } NOTICE is hereby given, that by virtue of two warrants of attachment, issued out of the Court of Queen's Bench, and to me directed, against the estate of William Surby, an absconding or concealed debtor, at the suits of Thomas Dority, and Richard Hescott, for the respective sums of twenty-seven pounds fifteen shillings, and forty-six pounds: I have seized all the estate, real and personal, of the said Wm Surby, and unless the said William Surby return within the jurisdiction of the said Court, and put in bail to the actions, and cause the claims of the said Thos. Dority and Richard Hescott, respectively, to be discharged, within three calendar months, all the estate, real and personal, of the said William Surby, or as much thereof as may be necessary, will be held liable for the payment, benefit, and satisfaction, of the said claims.

WM. KINGSMILL,
Sheriff, N. D.

Sheriff's Office, Niagara,
27th December, 1844. 35-sn
First published in Gazette 2nd Jan. 1845.

ATTACHMENT.

Niagara District } BY virtue of a writ of Attachment, issued out of the Niagara District Court, and to me directed, against the estate, as well real as personal, of Walter Maloney, an absconding or concealed debtor, at the suit of Edward Douglas, for the sum of sixteen pounds eleven shillings and ten-pence half-penny: I have seized and taken all the estate, as well real as personal, of the said Walter Maloney, and unless he the said Walter Maloney return within the jurisdiction of the said Niagara District Court, and put in bail to the action, within three calendar months, or cause the said claim to be discharged, all the real and personal estate of the said Walter Maloney, or as much thereof as may be necessary, will be held liable for the payment of the said claim.

WILLIAM KINGSMILL,
Sheriff N. D.

Sheriff's Office, Niagara,
November 28th, 1844. sn-31
First published in Gazette Dec'r. 5, 1844.

ATTACHMENT.

Gore District } BY virtue of a writ of Attachment, issued out of Her Majesty's Court of Queen's Bench, at Toronto, and to me directed, against the estate, real and personal, of Charles Odell, an absconding or concealed debtor, at the suit of John Smith Robinson, for the sum of forty pounds and ten shillings: I have seized all the estate, real as well as personal of the said Charles Odell, and unless the said Charles Odell return within the jurisdiction of the said Court, and put in bail to the action within three calendar months, or cause the said claim to be discharged, all the real and personal estate of the said Charles Odell, or so much thereof as may be necessary, will be held liable for the payment, benefit, and satisfaction of the said claim.

E. CARTWRIGHT THOMAS,
Sheriff, G. D.

Sheriff's Office, Hamilton,
30th January, 1845. sn 40
First published in Gazette Feb'y. 6, 1845.

In the District Court.

Brock District } BY virtue of a writ of Attachment issued out of the District Court, for the said District, and to me directed, against the estate real and personal, of Edward Stonehouse, an absconding or concealed debtor, at the suit of William C. McLeod, for the sum of thirteen pounds nineteen shillings and three half pence; I have seized all the estate, real as well as personal, of the said Edward Stonehouse, and unless the said Edward Stonehouse returns within the jurisdiction of the said Court, and puts in bail to the action, within three calendar months, or cause the said claim to be discharged, all the real and personal estate of the said Edward Stonehouse, or so much thereof as may be necessary, will be held liable for the payment and satisfaction of the said claim.

JAMES CARRALL,
Sheriff, Brock District.

Sheriff's Office Woodstock,
18th February, 1845. sn-45
First published in Gazette Feb. 27, 1843.

Sheriff's Sale.

Western District } BY virtue of an alias writ of Fieri Facias, issued out of Her Majesty's

Sheriff's Sales.

ON SATURDAY, the 5th day April next, will be sold at the Court House, in the Town of Kingston, the following Lands, seized by virtue of Executions issued out of the Court of Queen's Bench, and Midland District Court, viz:

B. R.

The President, Directors, and Company of the Commercial Bank of the Midland District,

vs.

Wellington Murney,

Part of Lot No. 25, in the first concession of the Township of Kingston, now in the Town of Kingston.

B. R.

Joseph Bruce,

vs.

William Ellerbeck,

D. C.

Isaac Hope and Robert Barclay,

vs.

William Ellerbeck.

Part of Lot No. 21, 1st concession, Township of Kingston,

D. C.

John Linton,

vs.

Richard Jones.

John Kane,

vs.

Richard Jones,

Part of Lot No. 24, 1st concession, Township of Kingston, upon which are erected three new commodious Dwelling Houses.

B. R.

The Bank of Montreal,

vs.

Henry Sharp.

Rear Part of Lots, Nos. 37, 38, 39, 5th Concession, Township of Kingston, 123 acres; No. 2, 5th Concession, Pittsburgh, 40 acres; No. 40, 6th Con. Kingston, 107 acres.

B. R.

The Bank of Montreal,

vs.

George Sparham, and Joseph B. Hall.

Village Lot, No. 3, Village Waterloo; part of Lot No. 15, 2nd Concession, Township of Kingston.

Sale to commence at 12 o'clock noon.

T. A. CORBETT,
Sheriff, M. D.

Sheriff's Office, Kingston,
20th December, 1844. i-40

Sheriff's Sale of Lands.

District of Prince Edward, } BY virtue of two Writs of Attachment, issued out of the Midland District Court, and to me directed, against the estate, as well real as personal, of John Ord, an absconding or concealed debtor: one at the suit of William Simpson, for the sum of nineteen pounds sixteen shillings and three pence; and one at the suit of Robert McCormick, for the sum of seventeen pounds fourteen shillings and ten pence: I have seized and taken all the estate, as well real as personal, of the said John Ord, and unless the said John Ord return within the jurisdiction of the said Court, and put in bail to the action within three calendar months, or cause the said claims to be discharged, all the real and personal estate of the said John Ord, or so much thereof as may be necessary, will be held liable for the payment of the said claims.

THOMAS A. CORBETT,
Sheriff, M. D.

Sheriff's Office, Kingston,
22nd November, 1844. sn-33
First published in Gazette Dec'r 19, 1844

In the Queen's Bench.

Victoria District } BY virtue of a writ of Fieri Facias, issued out of Her Majesty's Court of Queen's Bench, and to me directed, against the lands and tenements of Hector Russell and John McKenzie, at the suit of Benjamin Dougall, one, &c: I have seized and taken in execution as belonging to the said Hector Russell and John McKenzie, the following lands, viz: lot number 30, in the 2nd concession; 99 acres of the east half of lot No. 22, in the 3rd concession; and 198 acres of lot No. 27, in the 3rd concession of the Township of Hungerford; 75 acres of lot No. 7, in the 7th concession, 99 acres of lot No. 17, in the 7th concession, and 145 acres of lot No. 14, in the 8th concession of the Township of Huntingdon; 160 acres of lot No 14, in the 4th concession, 100 acres the south half of lot No. 5, in the 9th concession, and lot No. 15, in the 9th concession of the Township of Rawdon, in the County of Hastings, in the Victoria District, as heretofore sold and conveyed by the Sheriff of the Midland District, to pay assessments:—which said lands and tenements, I shall expose for sale at the Court House, in Belleville, on Saturday, the 24th day of May, next, at the hour of 12 o'clock, noon.

J. W. DUNBAR MOODIE,
Sheriff.

Sheriff's Office, Belleville,
12th February, 1845. i-42

Sheriff's Sale of Lands.

Victoria District } BY virtue of a writ of Fieri Facias, issued out of Her Majesty's Court of Queen's Bench, and to me directed, against the lands and tenements of Wellington Murney, at the suit of The President, Directors and Company, of the Commercial Bank, of the Midland District, I have seized and taken in execution, the south half of lot No. 1, in the 1st concession of the Township of Thurlow: containing 122 acres, more or less; which I shall expose for sale, at the Court House, in Belleville, on Saturday, the 7th day of June, next, at the hour of 12 o'clock, noon.

J. W. DUNBAR MOODIE,
Sheriff

Sheriff's Office, Belleville,
February 22nd, 1845. i-43

In the Queen's Bench.

Home District } BY virtue of a writ of Attachment, issued out of Her Majesty's Court of Queen's Bench, and to me directed, against the estate, real and personal, of Thomas Alliss, an absconding or concealed debtor, at the suit of William Alliss, for the sum of eighty-one pounds eight shillings and two pence half-penny: I have seized all the estate, real as well as personal, of the said Thomas Alliss, and unless the said Thomas Alliss return within the jurisdiction of the said Court, and put in bail to the action within three calendar months, or cause the said claim to be discharged, all the real and personal estate of the said Thomas Alliss, or so much thereof as may be necessary, will be held liable for the payment, benefit, and satisfaction of the said claim.

W. B. JARVIS,
Sheriff, H. D.

Sheriff's Office, Toronto,
7th January, 1845. sn-36
First published in Gazette Jan. 9, 1845

In the Queen's Bench.

Home District } BY virtue of a writ of Attachment, issued out of Her Majesty's Court of Queen's Bench, and to me directed, against the estate, real and personal, of William Surby, an absconding or concealed debtor, at the suit of Richard Hescott, for the sum of forty-six pounds: I have seized all the estate, real as well as personal, of the said William Surby, and unless the said William Surby return within the jurisdiction of the said Court, and put in bail to the action within three calendar months, or cause the said claim to be discharged, all the estate, real and personal, of the said William Surby, or so much thereof as may be necessary, will be held liable for the payment, benefit, and satisfaction of the said claim.

W. B. JARVIS,
Sheriff.

Sheriff's Office, Toronto,
7th January, 1845. 36-sn
First published in Gazette 9th Jan., 1845.

Sheriff's Sale of Lands

ON SATURDAY, the 19th day of April, 1845, at 12 o'clock, at noon, will be sold by public auction, at the Court House, in the City of Toronto, the undermentioned lands and tenements, taken in execution in the following suits:

In the Queen's Bench.

The Honourable William Allan *vs.* John Scadding:

Lots Nos. 4, 5, 6 and 7, on Castle-street, one quarter of an acre each, in the Liberties of the City of Toronto, being part of Park Lot No. 2, in the 1st concession, York.

Also, 5 acres on the Don Mill Road, being part of lot No. 15, in the 1st concession from the Bay, York.

Also, about 17 acres in and near the Village of Windsor, Big Bay, Whitby, together with some Village lots at the Bay, being parts of broken fronts 26 and 27.

In the Queen's Bench

George Lount *vs.* Thomas Arnold Jebb:

East half of lot No. 4, in the 3rd concession of the Township of East Gwillimbury, 100 acres.

In the Queen's Bench.

Ewd. Clarke Campbell *vs.* Warren Claus:

Lot No. 10, in the 9th concession, and 10 and 11, in the 10th concession of Collingwood.

In the Queen's Bench.

James F. Smith *vs.* Eliza Powell, Executrix, William Dummer Powell, Grant Powell, and Samuel Peters Jarvis, Executors of the last will and testament of the late Grant Powell, deceased:

Part of lot No. 8; East side Parliament-street, fronting on West side of Power-street, (late Park-street). being 142 feet front by 104 feet deep, and being in the Liberties of City of Toronto.

W. B. JARVIS,
Sheriff, H. D.

Sheriff's Office, Toronto.
January 13, 1845 i-43

SHERIFF'S SALE OF LANDS.

ON SATURDAY, the twenty-ninth day of March, 1845, will be sold by public auction, at the Court House, in the City of Toronto, at 12 o'clock, at noon, the undermentioned lands and tenements, seized by virtue of writs of execution, viz:

In the Queen's Bench.

John Bessey *vs.* Eleanor Sergent, Administratrix of Vriling Sergent, deceased.

In the Queen's Bench.

William Gregory *vs.* Eleanor Sergent, Administratrix of Vriling Sergent, deceased:

South-east quarter of lot No. 47, in the 1st Con. of the Township of Vaughan.

In the Queen's Bench.

Henry Eccles, Gentleman, one, &c. *vs.* Dennis McEnery:

Part of lot No. 14, in the 1st concession from the Bay, in the Township of York,

In the Queen's Bench.

Daniel Cleal *vs.* Henry Latham, Gentleman, one, &c.

In the Queen's Bench.

William Stennett *vs.* Henry Latham, Gentleman, one, &c.

In the Queen's Bench.

James Mearnes *vs.* Henry Latham, Gentleman, one, &c.

In the Queen's Bench.

Hugh Scobie *vs.* Henry Latham, Gentleman, one, &c.

Lots Nos. 4, 5, 6, and 7, on Castle-street, one quarter of an acre each, and Nos. 11 and 12, on Frank-street, half an acre each, in the Liberties of the City of Toronto, being part of park lot No. 2, in the 1st concession of York; also, 5 acres on the Don Mill Road, being part of lot No. 15, in the 1st concession from the Bay, York; also, 22½ acres on the Macadamized Road, near the Toll-gate, Kingston Road, being part of No. 1, in the 2nd concession of Scarborough; also, about 17 acres in the Village of Windsor, Big Bay, Whitby, together with some Village Lots at the Bay, being parts of broken fronts Nos 26 and 27; also, North half of No. 1, in the 11th concession of St. Vincent.

In the Home District Court.

Edward Smith *vs.* Francis A. Madden and James Madden:

Parts of Lots No. 17 and 18, in the 8th concession of Whitby, upon which there is a saw-mill.

In the Home District Court.

Jacob Haldiman Strohm *vs.* Ephraim Kreider:

Part of lot No. 28, in the 9th concession of Township of Pickering.

In the Queen's Bench.

Michael McQuillan *vs.* Thomas Dixon:

South half lot No. 20, concession A, in the Township of Etobicoke, containing 50 acres, 30 acres of which are cleared, with a dwelling house thereon.

In the Queen's Bench.

John Borlace Warren *vs.* Charles Jameyson.

In the Home District Court.

William Barret and William Barron Butterfield *vs.* Charles Jameyson:

Part of Lots No. 13 and 14, in the 5th concession of the Township of Whitby, 100 acres.

W. B. JARVIS,
Sheriff, H. D.

Sheriff's Office, Toronto,
December 5, 1844. i-42

Sheriff's Sale of Lands.

Venditioni Exponas.

District of Simcoe } BY virtue of a writ of Fieri Facias, issued out of Her Majesty's Court of Queen's Bench, and to me directed, against the lands and tenements of Thomas Horatio Taylor, Gentleman, one, &c., at the suit of William Botsford Jarvis: I have seized and taken in execution, as belonging to the said Thomas Horatio Taylor, the east half of lot number 22, in the 11th concession of the Township of Oro, in the County and District of Simcoe; which lands and tenements I shall offer for sale, at the Court House, in the Town of Barrie, on Monday, the second day of June, next, at the hour of twelve o'clock, noon, by virtue of a writ of Venditioni Exponas, issued out of the aforesaid Court, and to me directed.

B. W. SMITH,
Sheriff, D. S.

Sheriff's Office, Barrie,
20th February, 1845. i-43

NOTICE OF ATTACHMENT.

In the Court of Queen's Bench.

Niagara District, } NOTICE is hereby given, that by virtue of two warrants of attachment, issued out of the Court of Queen's Bench, and to me directed, against the estate of William Surby, an absconding or concealed debtor, at the suits of Thomas Dority, and Richard Hescott, for the respective sums of twenty-seven pounds fifteen shillings, and forty-six pounds: I have seized all the estate, real and personal, of the said Wm Surby, and unless the said William Surby return within the jurisdiction of the said Court, and put in bail to the actions, and cause the claims of the said Thos. Dority and Richard Hescott, respectively, to be discharged, within three calendar months, all the estate, real and personal, of the said William Surby, or as much thereof as may be necessary, will be held liable for the payment, benefit, and satisfaction, of the said claims.

WM. KINGSMILL,
Sheriff, N. D.

Sheriff's Office, Niagara,
27th December, 1844. 35-sn
First published in Gazette 2nd Jan. 1845.

ATTACHMENT.

Niagara District } BY virtue of a writ of Attachment, issued out of the Niagara District Court, and to me directed, against the estate, as well real as personal, of Walter Maloney, an absconding or concealed debtor, at the suit of Edward Douglas, for the sum of sixteen pounds eleven shillings and ten-pence half-penny: I have seized and taken all the estate, as well real as personal, of the said Walter Maloney, and unless he the said Walter Maloney return within the jurisdiction of the said Niagara District Court, and put in bail to the action, within three calendar months, or cause the said claim to be discharged, all the real and personal estate of the said Walter Maloney, or as much thereof as may be necessary, will be held liable for the payment of the said claim.

WILLIAM KINGSMILL,
Sheriff N. D.

Sheriff's Office, Niagara,
November 28th, 1844. sn-31
First published in Gazette Dec'r. 5, 1844.

ATTACHMENT.

Gore District } BY virtue of a writ of Attachment, issued out of Her Majesty's Court of Queen's Bench, at Toronto, and to me directed, against the estate, real and personal, of Charles Odell, an absconding or concealed debtor, at the suit of John Smith Robinson, for the sum of forty pounds and ten shillings: I have seized all the estate, real as well as personal of the said Charles Odell, and unless the said Charles Odell return within the jurisdiction of the said Court, and put in bail to the action within three calendar months, or cause the said claim to be discharged, all the real and personal estate of the said Charles Odell, or so much thereof as may be necessary, will be held liable for the payment, benefit, and satisfaction of the said claim.

E. CARTWRIGHT THOMAS,
Sheriff, G. D.

Sheriff's Office, Hamilton,
30th January, 1845. sn 40
First published in Gazette Feb'y. 6, 1845.

In the District Court.

Brock District } BY virtue of a writ of Attachment issued out of the District Court, for the said District, and to me directed, against the estate real and personal, of Edward Stonehouse, an absconding or concealed debtor, at the suit of William C. McLeod, for the sum of thirteen pounds nineteen shillings and three half pence; I have seized all the estate, real as well as personal, of the said Edward Stonehouse, and unless the said Edward Stonehouse returns within the jurisdiction of the said Court, and puts in bail to the action, within three calendar months, or cause the said claim to be discharged, all the real and personal estate of the said Edward Stonehouse, or so much thereof as may be necessary, will be held liable for the payment and satisfaction of the said claim.

JAMES CARRALL,
Sheriff, Brock District.

Sheriff's Office Woodstock,
18th February, 1845. sn-45
First published in Gazette Feb. 27, 1843.

Sheriff's Sale.

Western District } BY virtue of an alias writ of Fieri Facias, issued out of Her Majesty's

Court of Queen's Bench, and to me directed, against the lands and tenements of Louis Trudell, heir at law of Louis Trudell, deceased, at the suit of John G. Watson, and Charles Askin; I have seized and taken in execution the following property, viz: the east half and west third of lot number six; also the west part of lot number three, in the first concession of the Township of Tilbury East,—all which property I will offer for sale at the Court House, in the Town of Sandwich, on Monday, the 24th day of March, at 12 o'clock, noon.

All persons having any claims on the above property, or any part thereof, are requested to make the same known to me, on or before the day of sale.

GEORGE WADE FOOTT,
Sheriff, W. D.

Sheriff's Office, Sandwich,
December 24th, 1844. i-41

Sheriff's Sale.

The Queen in aid of Charles Baby and William R. Wood.
vs.
Matthew Wells.

BY virtue of a writ of Venditioni Exponas, issued out of Her Majesty's Court of Queen's Bench, at Toronto, and to me directed, against the lands and tenements of Matthew Wells, at the suit of the Queen in aid of Charles Baby and William R. Wood, I have seized the following property, viz: the east half of lot No. 16, in the 3rd concession South of the Egremont Road, in the township of Warwick; also park lots No. 1 and 2, in the town plot of Chatham, in the township of Raleigh; also the North East half of lot No. 1, in the 2d concession of the township of Chatham; all which property I shall offer for sale at the Court House, in the town of Sandwich, on Monday, the nineteenth day of May, next, at 12 o'clock, noon.

GEORGE WADE FOOTT,
Sheriff, W. D.

Sheriff's Office, Sandwich,
January 21, 1845. i-41

Sheriff's Sale.

Western District, to wit. } BY virtue of a writ of Venditioni Exponas, issued out of Her Majesty's Court of Queen's Bench, and to me directed, against the lands and tenements of Frederick Fraser Carruthers, at the suit of John Howcutt, I have seized and taken the following lands and tenements, viz: The South parts of lots 8 and 9, in the second concession from the River Thames, Eastern Boundary line in the township of Howard, containing 250 acres more or less. Which property I shall offer for sale, at the Court House, in the town of Sandwich, on Monday, the 24th day of March, next, at 12 o'clock, noon.

All persons having any claims, are requested to make the same known to me, on or before the day of sale.

GEORGE WADE FOOTT,
Sheriff, W. D.

Sheriff's Office, Sandwich,
December 24, 1844. i-41

SHERIFF'S SALE

Western District, to wit. } BY virtue of a writ of Attachment, issued out of Her Majesty's Court of Queen's Bench, at Toronto, and to me directed, against the estate, real and personal of William Surby, an absconding or concealed debtor, at the suit of Richard Hescot, for the sum of forty-six pounds. I have seized all the estate, real as well as personal, of the said William Surby, and unless he, the said William Surby, return within the jurisdiction of the said Court, and put in bail to the action within three calendar months, or cause the said claim to be discharged, all the estate, real and personal of the said William Surby, or so much thereof as may be necessary, will be held liable for the payment, benefit and satisfaction of said claim.

GEORGE W. FOOTT,
Sheriff, W. D.

Sheriff's Office, Sandwich,
December 31st, 1844. 37-sn

First published in Gazette Jan. 16, 1845.

NOTICE.

Western District, to wit. } BY virtue of Warrants issued by the Clerk of the Peace, for the collection of Land Taxes due in the Townships of Romney, Dawn, Dover—East and West—Tilbury East, Tilbury West, Gosfield, Colchester, Sandwich, Mersea, Orford, Zone, Sombra, Raleigh, Howard, Chatham, Malden, Rochester, and Harwich: I shall, on the second day of the sitting of the Court of Quarter Sessions, for the said District, in November next, at the Court House, at ten o'clock, A. M., expose to sale so much of each lot or parcel of land contained in such warrants, the taxes on which shall not previously have been paid, as shall, at two shillings and six pence per acre, amount to the said taxes and charges thereupon; and in case any of the lands shall then remain unsold I shall sell all such on the second day of January Quarter Sessions of the Peace following, at ten o'clock, A. M., for what they will bring.

GEORGE WADE FOOTT,
Sheriff, W. D.

Sheriff's Office, Sandwich,
April 2nd, 1844. i-41

The above sale of Lands for taxes, is adjourned until Wednesday, the second day of April, next, at ten o'clock in the forenoon.

GEORGE WADE FOOTT,
Sheriff, W. D.

Sheriff's Office, Sandwich,
January 8, 1845.

In the Queen's Bench.

Western District, to wit. } BY virtue of a writ of Attachment, issued out of Her Majesty's Court of Queen's Bench, and to me directed, against the estate, as well real as personal, of William Surby, an absconding or concealed debtor, at the suit of Thomas Dority, for the sum of twenty-seven pounds fifteen shillings: I have seized all the estate, as well real as personal, of the said William Surby, and unless the said William Surby return within the jurisdiction of the said Court of Queen's Bench, and put in bail to the action within three calendar months, or cause the said claim to be discharged, all the estate, real and personal, of the said William Surby, or so much thereof as may be necessary, will be held liable for the payment, benefit, and satisfaction of the said claim.

GEORGE WADE FOOTT,
Sheriff, W. D.

Sheriff's Office, Sandwich,
3rd December, 1844. sn-32

First published in Gazette Dec'r 12, 1844

Lent Assizes, 1845.

NOTICE is hereby given, that the Courts of Oyer and Terminer, and General Gaol Delivery, and of Assize and Nisi Prius, in the several Districts, will be held as follows:—

THE HONOURABLE THE CHIEF JUSTICE.

District.	Town
Brock.....	Woodstock, Monday, 7th April.
London....	London.. Monday, 14th April.
Western...	Sandwich. Thursday, 24th April.
Huron.....	Goderich.. Monday, 5th May.
Wellington.	Guelph .... Friday, 9th May.

THE HONOURABLE MR. JUSTICE MCLEAN.

Simcoe....	Barrie.. Wednesday, 12th March
Home.....	Toronto. Monday, 24th March
Talbot....	Simcoe.. Wednesday, 2d April.
Niagara...	Niagara. Monday, 19th May.
Gore	Hamilton Friday, 30th May.

THE HON. MR. JUSTICE JONES.

Colborne ..	Peterboro' Wednesday, 16th April
Newcastle..	Cobourg.. Tuesday, 22nd April.
Victoria....	Belleville.. Tuesday, 29th April.
P. Edward,	Picton.... Monday, 5th May.
Midland...	Kingston.. Friday, 9th May.

THE HON. MR. JUSTICE HAGERMAN.

Johnstown.	Brockville. Tuesday, 22nd April.
Eastern ...	Cornwall . Monday, 24th April.
Ottawa ...	L'Orignal . Friday, 9th May.
Dalhousie .	Bytown ... Tuesday, 13th May.
Bathurst...	Perth..... Tuesday, 20th May.

Of which all Sheriffs, Magistrates, Coroners, Gaolers, and other Peace Officers, are requested to take notice.

By the Court,
CHARLES C. SMALL.
Clerk of the Crown and Pleas.

Dated 3rd February, 1845. 42-tf

I, THE UNDERSIGNED, hereby notify all persons whom it may concern, that all transactions or bargains made or entered into by W. H. KITTSON, of Cobourg, concerning the Steam Schooner the "*London*," of Cobourg, are null and void, unless signed by me.

ARTHUR JNO. BAKER.

Port Hope, 17th February, 1845. i-42

NOTICE is hereby given, by FRANCIS LINTON, of the Township of Pickering, and JOHN JARMIN LINTON, of the Township of York, that they intend to make a plication to the Surrogate Court of the Home District, that they may be appointed Guardians to JAMES THORPE, an infant son of the late JAMES THORPE and MIRIAM THORPE, deceased.

February 13, 1845. n-42

JUST PUBLISHED,
THE FIRST & SECOND VOLUME,
OF THE
Statutes of Upper Canada,

CONTAINING the Public and Local and Private Acts, Revised and Published by Authority, under a Commission consisting of—

The Hon. the CHIEF JUSTICE,
The Hon. Mr. JUSTICE MACAULAY,
The Hon. WILLIAM H. DRAPER, and
JOHN H. CAMERON, Esquire.

FOR SALE, at the "GAZETTE OFFICE," No. 5, Yonge-Street, Toronto.

Price Fifty Shillings, Cash, each.

ROBERT STANTON.

Gazette Office, Toronto,
July, 1844

TORONTO:—Printed and published, under authority, by RICHARD WATSON, Bay Street.

Upper Canada Gazette.

VOL. XIX. TORONTO, THURSDAY, MARCH 20, 1845. NO. 46.

By Authority.

In the Queen's Bench.

Eastern District, to wit. } BY virtue of a writ of Attachment issued out of Her Majesty's Court of Queen's Bench, and to me directed, against the estate real and personal, of William Parkison, an absconding or concealed debtor, at the suit of George Stephen Jarvis, for the sum of Sixty-three pounds eight shillings; I have seized and taken all the estate, real as well as personal, of the said William Parkison, and unless the said William Parkison return within the jurisdiction of the said Court, and put in bail to the action, or cause the said claim to be discharged, within three calendar Months, all the real and personal Estate of the said William Parkison, or so much thereof as may be necessary will be held liable for the Payment and satisfaction of the said claim.

A. McMARTIN,
Sheriff, E. D.

Sheriff's Office, Cornwall,
January 14th, 1845. sn-43

NOTICE.

Eastern District, to wit. } PUBLIC Notice is hereby given, that by virtue of certain Writs to me directed, for the sale of certain Lands in the Townships of Lochiel, Kenyon, Cornwall, Roxborough, Osnabruck, Finch, Williamsburgh, Winchester, Matilda, and Mountain, which Lands, have been duly advertised by the Treasurer of the said District, as being Eight years in arrears, for, in part or the whole, for taxes up to the first of July 1840, and such lots that were heretofore sold as in arrears, for the years 1838—39 and 1840, and not paid for, shall be again exposed for sale by me at the Court House, in the Town of Cornwall, on Wednesday, the second day of April, next, 1845, being the second day of the sitting of the General Quarter Session of the Peace, according to Law.

A. McMARTIN,
Sheriff E. D.

Sheriff's Office, Cornwall,
December 24th, 1844. sn-36

Sheriff's Sale of Lands.

Ottawa District to wit. } BY virtue of a writ of Fieri Facias, issued out of Her Majesty's Court of Queen's Bench, and to me directed, against the lands and tenements, of Joseph Sequin dit Ledaroute, administrator of the late Hyacinth Sequin dit Ledaroute: I have seized and taken in execution sixty arpents of land, more or less; situate in Longueil, bounded as follows, viz: on the west by land belonging to Antoine Landriaux, on the front by the Ottawa River, and being three arpents in width; on the south by the rear line of the first concession; on the east by a line run parallel to the line of Antoine Landriaux, aforesaid; which said land I shall sell at public vendue, at the suit of Thomas Hall Johnson, on Monday, the fifth day of May, next, at the Court House in L'Orignal, as the law directs, at 12 o'clock, at noon.

CHARLES P. TREADWELL,
Sheriff, O. D.

Sheriff's Office, Ottawa District,
L'Orignal, 3rd February, 1845. i-44

Sale of Lands in arrears for Taxes, to June 30th, 1844.

Bathurst District to wit. } PUBLIC Notice is hereby given, that by virtue of certain writs to me directed, I will attend at the Court House, in the Town of Perth, on Wednesday, the second day of July next, at the hour of twelve o'clock, noon, being the second day of the General Quarter Sessions of the Peace, in and for the said Bathurst District, and then and there offer for sale so much of the lots of land advertised by the Treasurer of the said District, as being in arrears for assessments, up to the 30th of June last, as will, at the price of two shillings and six pence per acre, amount to the taxes due thereon, respectively.

The lands are situate in the following Townships, viz:—Bathurst, Beckwith, Drummond, Lanark, and Ramsay.

ANDREW DICKSON,
Sheriff, B. D.

Sheriff's Office, Perth,
7th January, 1845. sn-38

Sheriff's Sale.

Johnstown District to wit. } BY virtue of a writ of Fieri Facias, issued out of Her Majesty's Court of Queen's Bench, at Toronto, and to me directed, against the lands and tenements of John Covell, at the suit of James G. Averill: I have seized and taken in execution, lot number 22, in the 5th concession of the Township of Augusta, in the Johnstown District, 200 acres; Also 50 acres of lot number 21, in the 5th concession of Augusta, aforesaid, hereto foresold, and conveyed by the late Jabish Hurd, to the said John Covell; which I shall expose for sale, at public auction, at the Court House, in Brockville, District of Johnstown, on Saturday, the 17th day of May, next, at 12 o'clock noon.

ADIEL SHERWOOD,
Sheriff D. J.

Sheriff's Office, Brockville,
February 6th, 1845. i-41

Sheriff's Sale.

District of Johnstown to wit. } BY virtue of a pluries writ of Fieri Facias, issued out of Her Majesty's Court of Queen's Bench, and to me directed, against the lands and tenements of Richard Duncan Fraser, at the suit of Francis Antoine Larorque, and Jane Dominiqui Bernard: I have seized and taken in execution the following property, viz: Lot No. 14, in the 4th concession of Edwardsburgh; lot No. 9, in the 7th concession of Edwardsburgh; lot No. 6, in the 8th concession of Oxford; and lot No. 12, in the 7th concession of South Gower. Also town lot, in the Town of Brockville, fronting on the St. Lawrence, with stone house and out buildings on the said premises, being the premises on which the said Defendant now resides; all which property I shall offer for sale at the Court House, in Brockville, on Saturday, the 31st day of May next, at 12 o'clock, noon.

ADIEL SHERWOOD,
Sheriff, J. D.

Sheriff's Office, Brockville,
28th February, 1845. i-44

Sheriff's Sale of Lands.

BY virtue of a writ of Fieri Facias, issued out of Her Majesty's Court of Queen's Bench, at Toronto, and to me directed, against the lands and tenements of Alexander Smith, an absconding or concealed debtor, at the suit of E. H. Whitmarsh; I have seized all the interest of the said Alexander Smith, in lot number eleven, in the fifth concession, in the Township of Wolford, in the Johnstown District; which said lands and tenements I shall expose for sale at public auction, at the Court House, in Brockville, on Wednesday the 30th day of April next, at the hour of 12 o'clock, noon.

ADIEL SHERWOOD,
Sheriff D. J.

Sheriff's Office, Brockville,
January 20th, 1845. i-39

The President, Directors and Company of the Commercial Bank, Midland District,
vs.
Allan Macpherson, Frederick Hesford, and Hugh Calder.

ON Saturday the 5th day of April, 1845, will be sold at the Court House in the Town of Kingston, by virtue of an execution issued out of the District Court and to me directed, all the right, title and interest of the above named defendants in Lot No. 20, in the 1st concession of Richmond.

THOMAS A. CORBETT,
Sheriff, M. D.

Sheriff's Office, Kingston,
31st December, 1844. i-40

Sheriff's Sales.

ON SATURDAY, the 5th day April next, will be sold at the Court House, in the Town of Kingston, the following Lands, seized by virtue of Executions issued out of the Court of Queen's Bench, and Midland District Court, viz:

B. R.

The President, Directors, and Company of the Commercial Bank of the Midland District,

vs.

Wellington Murney,

Part of Lot No. 25, in the first concession of the Township of Kingston, now in the Town of Kingston.

B. R.

Joseph Bruce,

vs.

William Ellerbeck,

D. C.

Isaac Hope and Robert Barclay,

vs.

William Ellerbeck.

Part of Lot No. 21, 1st concession, Township of Kingston,

D. C.

John Linton,

vs.

Richard Jones.

John Kane,

vs.

Richard Jones,

Part of Lot No. 24, 1st concession, Township of Kingston, upon which are erected three new commodious Dwelling Houses.

B. R.

The Bank of Montreal,

vs.

Henry Sharp.

Rear Part of Lots, Nos. 37, 38, 39, 5th Concession, Township of Kingston, 123 acres; No. 2, 5th Concession, Pittsburgh, 40 acres; No. 40, 6th Con. Kingston, 107 acres.

B R.

The Bank of Montreal,

vs.

George Sparham, and Joseph B. Hall.

Village Lot, No. 3, Village Waterloo; part of Lot No. 15, 2nd Concession, Township of Kingston.

Sale to commence at 12 o'clock noon.

T. A. CORBETT,
Sheriff, M. D.

Sheriff's Office, Kingston,
20th December, 1844. i-40

Sheriff's Sale of Lands.

District of Prince Edward, } BY virtue of a writ
to wit. } of Fieri Facias,

ON SATURDAY, the 31st day of May next, will be sold at the Sheriff's Office, in the Court House, in the Town of Picton, at the hour of 12 o'clock, noon, the undermentioned lands and tenements, seized and taken by virtue of two writs of Fieri Facias, issued out of the District Court, of the said District, in the following suits, viz: Andrew Austin, *vs.* Cornelius Vanalstine, and Andrew Austin, *vs.* Abraham Vanalstine, the front half of lot number one, in the second concession, north of East Lake, in the Township of Athol, in the said District.

OWEN McMAHON,
Sheriff of the P. E. District.

Sheriff's Office, Picton,
February 17th, 1845. i-44

Midland District } BY virtue of a
to wit. } Writ of Attachment, issued out of the Midland District Court, and to me directed, against the estate, as well real as personal, of John Ord, an absconding or concealed debtor: one at the suit of William Simpson, for the sum of nineteen pounds sixteen shillings and three pence; and one at the suit of Robert McCormick, for the sum of seventeen pounds fourteen shillings and ten pence: I have seized and taken all the estate, as well real as personal, of the said John Ord, and unless the said John Ord return within the jurisdiction of the said Court, and put in bail to the action within three calendar months, or cause the said claims to be discharged, all the real and personal estate of the said John Ord, or so much thereof as may be necessary, will be held liable for the payment of the said claims.

THOMAS A. CORBETT,
Sheriff, M. D.

Sheriff's Office, Kingston,
22nd November, 1844. sn-33
First published in Gazette Dec'r 19, 1844

In the Queen's Bench.

Victoria District } BY virtue of a writ
to wit. } of Fieri Facias, issued out of Her Majesty's Court of Queen's Bench, and to me directed, against the lands and tenements of Hector Russell and John McKenzie, at the suit of Benjamin Dougall, one, &c: I have seized and taken in execution as belonging to the said Hector Russell and John McKenzie, the following lands, viz: lot number 30, in the 2nd concession; 99 acres of the east half of lot No. 22, in the 3rd concession; and 198 acres of lot No. 27, in the 3rd concession of the Township of Hungerford; 75 acres of lot No. 7, in the 7th concession, 99 acres of lot No. 17, in the 7th concession, and 145 acres of lot No. 14, in the 8th concession of the Township of Huntingdon; 160 acres of lot No 14, in the 4th concession, 100 acres the south half of lot No. 5, in the 9th concession, and lot No. 15, in the 9th concession of the Township of Rawdon, in the County of Hastings, in the Victoria District, as heretofore sold and conveyed by the Sheriff of the Midland District, to pay assessments:—which said lands and tenements, I shall expose for sale at the Court House, in Belleville, on Saturday, the 24th day of May, next, at the hour of 12 o'clock, noon.

J. W. DUNBAR MOODIE,
Sheriff.

Sheriff's Office, Belleville,
12th February, 1845. i-42

Sheriff's Sale of Lands.

Victoria District } BY virtue of a writ
to wit. } of Fieri Facias, issued out of Her Majesty's Court of Queen's Bench, and to me directed, against the lands and tenements of Wellington Murney, at the suit of The President, Directors and Company, of the Commercial Bank, of the Midland District, I have seized and taken in execution, the south half of lot No. 1, in the 1st concession of the Township of Thurlow: containing 122 acres, more or less; which I shall expose for sale, at the Court House, in Belleville, on Saturday, the 7th day of June, next, at the hour of 12 o'clock, noon.

J. W. DUNBAR MOODIE,
Sheriff.

Sheriff's Office, Belleville,
February 22nd, 1845. i-43

In the Queen's Bench.

Home District } BY virtue of a writ
to wit. } of Attachment, issued out of Her Majesty's Court of Queen's Bench, and to me directed, against the estate, real as well as personal, of Thomas Alliss, an absconding or concealed debtor, at the suit of William Alliss, for the sum of eighty-one pounds eight shillings and two pence half-penny: I have seized all the estate, real as well as personal, of the said Thomas Alliss, and unless the said Thomas Alliss return within the jurisdiction of the said Court, and put in bail to the action within three calendar months, or cause the said claim to be discharged, all the real and personal estate of the said Thomas Alliss, or so much thereof as may be necessary, will be held liable for the payment, benefit, and satisfaction of the said claim.

W. B. JARVIS,
Sheriff, H. D.

Sheriff's Office, Toronto,
7th January, 1845. sn-36
First published in Gazette Jan. 9, 1845

In the Queen's Bench.

Home District } BY virtue of a writ of
to wit. } Attachment, issued out of Her Majesty's Court of Queen's Bench, and to me directed, against the estate, real and personal, of William Surby, an absconding or concealed debtor, at the suit of Richard Hescott, for the sum of forty-six pounds: I have seized all the estate, real as well as personal, of the said William Surby, and unless the said William Surby return within the jurisdiction of the said Court, and put in bail to the action within three calendar months, or cause the said claim to be discharged, all the estate, real and personal, of the said William Surby, or so much thereof as may be necessary, will be held liable for the payment, benefit, and satisfaction of the said claim.

W. B. JARVIS,
Sheriff.

Sheriff's Office, Toronto,
7th January, 1845. 35-sn
First published in Gazette 9th Jan., 1845.

Sheriff's Sale of Lands

ON SATURDAY, the 19th day of April, 1845, at 12 o'clock, at noon, will be sold by public auction, at the Court House, in the City of Toronto, the undermentioned lands and tenements, taken in execution in the following suits:

In the Queen's Bench.

The Honourable William Allan *vs.* John Scadding:

Lots Nos. 4, 5, 6 and 7, on Castle-street, one quarter of an acre each, in the Liberties of the City of Toronto, being part of Park Lot No. 2, in the 1st concession, York.

Also, 5 acres on the Don Mill Road, being part of lot No. 15, in the 1st concession from the Bay, York.

Also, about 17 acres in and near the Village of Windsor, Big Bay, Whitby, together with some Village lots at the Bay, being parts of broken fronts 26 and 27.

In the Queen's Bench

George Lount *vs.* Thomas Arnold Jebb: East half of lot No. 4, in the 3rd concession of the Township of East Gwillimbury, 100 acres.

In the Queen's Bench.

Ewd Clarke Campbell *vs.* Warren Clare: Lot No. 10, in the 9th concession, and 10 and 11, in the 10th concession of Collingwood.

In the Queen's Bench.

James F. Smith *vs.* Eliza Powell, Executrix, William Dummer Powell, Grant Powell, and Samuel Peters Jarvis, Executors of the last will and testament of the late Grant Powell, deceased:

Part of lot No. 8, East side Parliament-street, fronting on West side of Power-street, (late Park-street), being 142 feet front by 104 feet deep, and being in the Liberties of City of Toronto.

W. B. JARVIS,
Sheriff, H. D.

Sheriff's Office, Toronto.
January 13, 1845 i-43

SHERIFF'S SALE OF LANDS.

ON SATURDAY, the twenty-ninth day of March, 1845, will be sold by public auction, at the Court House, in the City of Toronto, at 12 o'clock, at noon, the undermentioned lands and tenements, seized by virtue of writs of execution, viz:

In the Queen's Bench.

John Bossey *vs* Eleanor Sergent, Administratrix of Vrilling Sergent, deceased.

In the Queen's Bench.

William Gregory *vs.* Eleanor Sergent, Administratrix of Vrilling Sergent, deceased:

South-east quarter of lot No. 47, in the 1st Con. of the Township of Vaughan.

In the Queen's Bench.

Henry Eccles, Gentleman, one, &c. *vs.* Dennis McEnery:

Part of lot No. 14, in the 1st concession from the Bay, in the Township of York,

In the Queen's Bench.

Daniel Cleal *vs.* Henry Latham, Gentleman, one, &c.

In the Queen's Bench.

William Stennett *vs.* Henry Latham, Gentleman, one, &c.

In the Queen's Bench.

James Mearnes *vs.* Henry Latham, Gentleman, one, &c.

In the Queen's Bench.

Hugh Scobie *vs.* Henry Latham, Gentleman, one, &c.

Lots Nos. 4, 5, 6, and 7, on Castle-street, one quarter of an acre each, and Nos. 11 and 12, on Frank-street, half an acre each, in the Liberties of the City of Toronto, being part of park lot No. 2, in the 1st concession of York; also, 5 acres on the Don Mill Road, being part of lot No. 15, in the 1st concession from the Bay, York; also, 22½ acres on the Macadamized Road, near the Toll-gate, Kingston Road, being part of No. 1, in the 2nd concession of Scarborough; also, about 17 acres in the Village of Windsor, Big Bay, Whitby, together with some Village Lots at the Bay, being parts of broken fronts Nos 26 and 27; also, North half of No. 1, in the 11th concession of St. Vincent.

In the Home District Court.

Edward Smith *vs.* Francis A. Madden and James Madden:

Parts of Lots No. 17 and 18, in the 8th concession of Whitby, upon which there is a saw-mill.

In the Home District Court.

Jacob Hauderman Strahm *vs.* Ephraim Kreider:

Part of lot No. 28, in the 9th concession of Township of Pickering.

In the Queen's Bench.

Michael McQuillan *vs.* Thomas Dixon:

South half lot No. 20, concession A, in the Township of Etobicoke, containing 50 acres, 30 acres of which are cleared, with a dwelling house thereon.

In the Queen's Bench.

John Barlace Warren *vs.* Charles Jameyson.

In the Home District Court.

William Barret and William Barron Butterfield *vs.* Charles Jameyson:

Part of Lots No. 13 and 14, in the 5th concession of the Township of Whitby, 100 acres.

W. B. JARVIS,
Sheriff, H. D.

Sheriff's Office, Toronto,
December 5, 1844. 1 42

Sheriff's Sale of Lands.

Venditioni Exponas.

District of Simcoe } BY virtue of a writ
to wit. } of Fieri Facias, issued out of Her Majesty's Court of Queen's Bench, and to me directed, against the lands and tenements of Thomas Horatio Taylor, Gentleman, one, &c., at the suit of William Botsford Jarvis: I have seized and taken in execution, as belonging to the said Thomas Horatio Taylor, the east half of lot number 22, in the 11th concession of the Township of Oro, in the County and District of Simcoe; which lands and tenements I shall offer for sale, at the Court House, in the Town of Barrie, on Monday, the second day of June, next, at the hour of twelve o'clock, noon, by virtue of a writ of Venditioni Exponas, issued out of the aforesaid Court, and to me directed.

B. W. SMITH,
Sheriff, D. S.

Sheriff's Office, Barrie,
20 h February, 1845. i-43

NOTICE OF ATTACHMENT.

In the Court of Queen's Bench.

Niagara District, } NOTICE is here-
to wit. } by given, that by virtue of two warrants of attachment, issued out of the Court of Queen's Bench, and to me directed, against the estate of William Surby, an absconding or concealed debtor, at the suits of Thomas Dority, and Richard Hescott, for the respective sums of twenty-seven pounds fifteen shillings, and forty-six pounds; I have seized all the estate, real and personal, of the said William Surby, and unless the said William Surby return within the jurisdiction of the said Court, and put in bail to the actions, and cause the claims of the said Thos. Dority and Richard Hescott, respectively, to be discharged, within three calendar months, all the estate, real and personal, of the said William Surby, or as much thereof as may be necessary, will be held liable for the payment, benefit, and satisfaction, of the said claims.

WM. KINGSMILL,
Sheriff, N. D.

Sheriff's Office, Niagara,
27th December, 1844. 35 sn
First published in Gazette 2nd Jan. 1845.

ATTACHMENT.

Niagara District } BY virtue of a writ
to wit. } of Attachment, issued out of the Niagara District Court, and to me directed, against the estate, as well real as personal, of Walter Maloney, an absconding or concealed debtor, at the suit of Edward Douglas, for the sum of sixteen pounds eleven shillings and tenpence half-penny: I have seized and taken all the estate, as well real as personal, of the said Walter Maloney, and unless he the said Walter Maloney return within the jurisdiction of the said Niagara District Court, and put in bail to the action, within three calendar months, or cause the said claim to be discharged, all the real and personal estate of the said Walter Maloney, or as much thereof as may be necessary, will be held liable for the payment of the said claim.

WILLIAM KINGSMILL,
Sheriff N. D.

Sheriff's Office, Niagara,
November 28th, 1844. sn-31
First published in Gazette Dec'r. 5, 1844.

ATTACHMENT.

Gore District } BY virtue of a writ of
to wit. } Attachment, issued out of Her Majesty's Court of Queen's Bench, at Toronto, and to me directed, against the estate, real and personal, of Charles Odell, an absconding or concealed debtor, at the suit of John Smith Robinson, for the sum of forty pounds and ten shillings: I have seized all the estate, real as well as personal, of the said Charles Odell, and unless the said Charles Odell return within the jurisdiction of the said Court, and put in bail to the action within three calendar months, or cause the said claim to be discharged, all the real and personal estate of the said Charles Odell, or so much thereof as may be necessary, will be held liable for the payment, benefit, and satisfaction of the said claim.

E. CARTWRIGHT THOMAS,
Sheriff, G. D.

Sheriff's Office, Hamilton,
30th January, 1845. sn 40
First published in Gazette Feb'y. 6, 1845.

In the District Court.

Brock District } BY virtue of a writ
to wit. } of Attachment issued out of the District Court, for the said District, and to me directed, against the estate real and personal, of Edward Stonehouse, an absconding or concealed debtor, at the suit of William C. McLeod, for the sum of thirteen pounds nineteen shillings and three half pence; I have seized all the estate, real as well as personal, of the said Edward Stonehouse, and unless the said Edward Stonehouse returns within the jurisdiction of the said Court, and puts in bail to the action, within three calendar months, or cause the said claim to be discharged, all the real and personal estate of the said Edward Stonehouse, or so much thereof as may be necessary, will be held liable for the payment and satisfaction of the said claim.

JAMES CARRALL,
Sheriff, Brock District.

Sheriff's Office Woodstock,
15th February, 1845. sn-45
First published in Gazette Feb. 27, 1843.

Sheriff's Sale.

Western District } BY virtue of an
to wit. } alias writ of Fieri Facias, issued ou. of Her Majesty's

Sheriff's Sales.

ON SATURDAY, the 5th day April next, will be sold at the Court House, in the Town of Kingston, the following Lands, seized by virtue of Executions issued out of the Court of Queen's Bench, and Midland District Court, viz:

B. R.

The President, Directors, and Company of the Commercial Bank of the Midland District,

vs.

Wellington Murney,

Part of Lot No. 25, in the first concession of the Township of Kingston, now in the Town of Kingston.

B. R.

Joseph Bruce,

vs.

William Ellerbeck,

D. C.

Isaac Hope and Robert Barclay,

vs.

William Ellerbeck.

Part of Lot No. 21, 1st concession, Township of Kingston,

D. C.

John Linton,

vs.

Richard Jones.

John Kane,

vs.

Richard Jones,

Part of Lot No. 24, 1st concession, Township of Kingston, upon which are erected three new commodious Dwelling Houses.

B. R.

The Bank of Montreal,

vs.

Henry Sharp.

Rear Part of Lots, Nos. 37, 38, 39, 5th Concession, Township of Kingston, 123 acres; No. 2, 5th Concession, Pittsburgh, 40 acres; No. 40, 6th Con. Kingston, 107 acres.

B R.

The Bank of Montreal,

vs.

George Sparham, and Joseph B. Hall.

Village Lot, No. 3, Village Waterloo; part of Lot No. 15, 2nd Concession, Township of Kingston.

Sale to commence at 12 o'clock noon.

T. A. CORBETT,
Sheriff, M. D.

Sheriff's Office, Kingston,
20th December, 1844. i-40

Sheriff's Sale of Lands.

District of Prince Edward, } BY virtue of a writ
to wit. } of Fieri Facias,

ON SATURDAY, the 31st day of May next, will be sold at the Sheriff's Office, in the Court House, in the Town of Picton, at the hour of 12 o'clock, noon, the undermentioned lands and tenements, seized and taken by virtue of two writs of Fieri Facias, issued out of the District Court, of the said District, in the following suits, viz: Andrew Austin, *vs.* Cornelius Vanalstine, and Andrew Austin, *vs.* Abraham Vanalstine, the front half of lot number one, in the second concession, north of East Lake, in the Township of Athol, in the said District.

OWEN McMAHON,
Sheriff of the P. E. District.

Sheriff's Office, Picton,
February 17th, 1845. i-44

Midland District } BY virtue of a
to wit. } Writ of Attachment, issued out of the Midland District Court, and to me directed, against the estate, as well real as personal, of John Ord, an absconding or concealed debtor: one at the suit of William Simpson, for the sum of nineteen pounds sixteen shillings and three pence; and one at the suit of Robert McCormick, for the sum of seventeen pounds fourteen shillings and ten pence: I have seized and taken all the estate, as well real as personal, of the said John Ord, and unless the said John Ord return within the jurisdiction of the said Court, and put in bail to the action within three calendar months, or cause the said claims to be discharged, all the real and personal estate of the said John Ord, or so much thereof as may be necessary, will be held liable for the payment of the said claims.

THOMAS A. CORBETT,
Sheriff, M. D.

Sheriff's Office, Kingston,
22nd November, 1844. sn-33
First published in Gazette Dec'r 19, 1844

In the Queen's Bench.

Victoria District } BY virtue of a writ
to wit. } of Fieri Facias, issued out of Her Majesty's Court of Queen's Bench, and to me directed, against the lands and tenements of Hector Russell and John McKenzie, at the suit of Benjamin Dougall, one, &c: I have seized and taken in execution as belonging to the said Hector Russell and John McKenzie, the following lands, viz: lot number 30, in the 2nd concession; 99 acres of the east half of lot No. 22, in the 3rd concession; and 198 acres of lot No. 27, in the 3rd concession of the Township of Hungerford; 75 acres of lot No. 7, in the 7th concession, 99 acres of lot No. 17, in the 7th concession, and 145 acres of lot No. 14, in the 8th concession of the Township of Huntingdon; 160 acres of lot No 14, in the 4th concession, 100 acres the south half of lot No. 5, in the 9th concession, and lot No. 15, in the 9th concession of the Township of Rawdon, in the County of Hastings, in the Victoria District, as heretofore sold and conveyed by the Sheriff of the Midland District, to pay assessments:—which said lands and tenements, I shall expose for sale at the Court House, in Belleville, on Saturday, the 24th day of May, next, at the hour of 12 o'clock, noon.

J. W. DUNBAR MOODIE,
Sheriff.

Sheriff's Office, Belleville,
12th February, 1845. i-42

Sheriff's Sale of Lands.

Victoria District } BY virtue of a writ
to wit. } of Fieri Facias, issued out of Her Majesty's Court of Queen's Bench, and to me directed, against the lands and tenements of Wellington Murney, at the suit of The President, Directors and Company, of the Commercial Bank, of the Midland District, I have seized and taken in execution, the south half of lot No. 1, in the 1st concession of the Township of Thurlow: containing 122 acres, more or less; which I shall expose for sale, at the Court House, in Belleville, on Saturday, the 7th day of June, next, at the hour of 12 o'clock, noon.

J. W. DUNBAR MOODIE,
Sheriff.

Sheriff's Office, Belleville,
February 22nd, 1845. i-43

In the Queen's Bench.

Home District } BY virtue of a writ
to wit. } of Attachment, issued out of Her Majesty's Court of Queen's Bench, and to me directed, against the estate, real as well as personal, of Thomas Alliss, an absconding or concealed debtor, at the suit of William Alliss, for the sum of eighty-one pounds eight shillings and two pence half-penny: I have seized all the estate, real as well as personal, of the said Thomas Alliss, and unless the said Thomas Alliss return within the jurisdiction of the said Court, and put in bail to the action within three calendar months, or cause the said claim to be discharged, all the real and personal estate of the said Thomas Alliss, or so much thereof as may be necessary, will be held liable for the payment, benefit, and satisfaction of the said claim.

W. B. JARVIS,
Sheriff, H. D.

Sheriff's Office, Toronto,
7th January, 1845. sn-36
First published in Gazette Jan. 9, 1845

In the Queen's Bench.

Home District } BY virtue of a writ of
to wit. } Attachment, issued out of Her Majesty's Court of Queen's Bench, and to me directed, against the estate, real and personal, of William Surby, an absconding or concealed debtor, at the suit of Richard Hescott, for the sum of forty-six pounds: I have seized all the estate, real as well as personal, of the said William Surby, and unless the said William Surby return within the jurisdiction of the said Court, and put in bail to the action within three calendar months, or cause the said claim to be discharged, all the estate, real and personal, of the said William Surby, or so much thereof as may be necessary, will be held liable for the payment, benefit, and satisfaction of the said claim.

W. B. JARVIS,
Sheriff.

Sheriff's Office, Toronto,
7th January, 1845. 35-sn
First published in Gazette 9th Jan., 1845.

Sheriff's Sale of Lands

ON SATURDAY, the 19th day of April, 1845, at 12 o'clock, at noon, will be sold by public auction, at the Court House, in the City of Toronto, the undermentioned lands and tenements, taken in execution in the following suits:

In the Queen's Bench.

The Honourable William Allan *vs.* John Scadding:

Lots Nos. 4, 5, 6 and 7, on Castle-street, one quarter of an acre each, in the Liberties of the City of Toronto, being part of Park Lot No. 2, in the 1st concession, York.

Also, 5 acres on the Don Mill Road, being part of lot No. 15, in the 1st concession from the Bay, York.

Also, about 17 acres in and near the Village of Windsor, Big Bay, Whitby, together with some Village lots at the Bay, being parts of broken fronts 26 and 27.

In the Queen's Bench

George Lount *vs.* Thomas Arnold Jebb: East half of lot No. 4, in the 3rd concession of the Township of East Gwillimbury, 100 acres.

In the Queen's Bench.

Ewd Clarke Campbell *vs.* Warren Clare: Lot No. 10, in the 9th concession, and 10 and 11, in the 10th concession of Collingwood.

In the Queen's Bench.

James F. Smith *vs.* Eliza Powell, Executrix, William Dummer Powell, Grant Powell, and Samuel Peters Jarvis, Executors of the last will and testament of the late Grant Powell, deceased:

Part of lot No. 8, East side Parliament-street, fronting on West side of Power-street, (late Park-street), being 142 feet front by 104 feet deep, and being in the Liberties of City of Toronto.

W. B. JARVIS,
Sheriff, H. D.

Sheriff's Office, Toronto.
January 13, 1845 i-43

SHERIFF'S SALE OF LANDS.

ON SATURDAY, the twenty-ninth day of March, 1845, will be sold by public auction, at the Court House, in the City of Toronto, at 12 o'clock, at noon, the undermentioned lands and tenements, seized by virtue of writs of execution, viz:

In the Queen's Bench.

John Bossey *vs* Eleanor Sergent, Administratrix of Vrilling Sergent, deceased.

In the Queen's Bench.

William Gregory *vs.* Eleanor Sergent, Administratrix of Vrilling Sergent, deceased:

South-east quarter of lot No. 47, in the 1st Con. of the Township of Vaughan.

In the Queen's Bench.

Henry Eccles, Gentleman, one, &c. *vs.* Dennis McEnery:

Part of lot No. 14, in the 1st concession from the Bay, in the Township of York,

In the Queen's Bench.

Daniel Cleal *vs.* Henry Latham, Gentleman, one, &c.

In the Queen's Bench.

William Stennett *vs.* Henry Latham, Gentleman, one, &c.

In the Queen's Bench.

James Mearnes *vs.* Henry Latham, Gentleman, one, &c.

In the Queen's Bench.

Hugh Scobie *vs.* Henry Latham, Gentleman, one, &c.

Lots Nos. 4, 5, 6, and 7, on Castle-street, one quarter of an acre each, and Nos. 11 and 12, on Frank-street, half an acre each, in the Liberties of the City of Toronto, being part of park lot No. 2, in the 1st concession of York; also, 5 acres on the Don Mill Road, being part of lot No. 15, in the 1st concession from the Bay, York; also, 22½ acres on the Macadamized Road, near the Toll-gate, Kingston Road, being part of No. 1, in the 2nd concession of Scarborough; also, about 17 acres in the Village of Windsor, Big Bay, Whitby, together with some Village Lots at the Bay, being parts of broken fronts Nos 26 and 27; also, North half of No. 1, in the 11th concession of St. Vincent.

In the Home District Court.

Edward Smith *vs.* Francis A. Madden and James Madden:

Parts of Lots No. 17 and 18, in the 8th concession of Whitby, upon which there is a saw-mill.

In the Home District Court.

Jacob Hauderman Strahm *vs.* Ephraim Kreider:

Part of lot No. 28, in the 9th concession of Township of Pickering.

In the Queen's Bench.

Michael McQuillan *vs.* Thomas Dixon:

South half lot No. 20, concession A, in the Township of Etobicoke, containing 50 acres, 30 acres of which are cleared, with a dwelling house thereon.

In the Queen's Bench.

John Barlace Warren *vs.* Charles Jameyson.

In the Home District Court.

William Barret and William Barron Butterfield *vs.* Charles Jameyson:

Part of Lots No. 13 and 14, in the 5th concession of the Township of Whitby, 100 acres.

W. B. JARVIS,
Sheriff, H. D.

Sheriff's Office, Toronto,
December 5, 1844. 1 42

Sheriff's Sale of Lands.

Venditioni Exponas.

District of Simcoe } BY virtue of a writ
to wit. } of Fieri Facias, issued out of Her Majesty's Court of Queen's Bench, and to me directed, against the lands and tenements of Thomas Horatio Taylor, Gentleman, one, &c., at the suit of William Botsford Jarvis: I have seized and taken in execution, as belonging to the said Thomas Horatio Taylor, the east half of lot number 22, in the 11th concession of the Township of Oro, in the County and District of Simcoe; which lands and tenements I shall offer for sale, at the Court House, in the Town of Barrie, on Monday, the second day of June, next, at the hour of twelve o'clock, noon, by virtue of a writ of Venditioni Exponas, issued out of the aforesaid Court, and to me directed.

B. W. SMITH,
Sheriff, D. S.

Sheriff's Office, Barrie,
20 h February, 1845. i-43

NOTICE OF ATTACHMENT.

In the Court of Queen's Bench.

Niagara District, } NOTICE is here-
to wit. } by given, that by virtue of two warrants of attachment, issued out of the Court of Queen's Bench, and to me directed, against the estate of William Surby, an absconding or concealed debtor, at the suits of Thomas Dority, and Richard Hescott, for the respective sums of twenty-seven pounds fifteen shillings, and forty-six pounds; I have seized all the estate, real and personal, of the said William Surby, and unless the said William Surby return within the jurisdiction of the said Court, and put in bail to the actions, and cause the claims of the said Thos. Dority and Richard Hescott, respectively, to be discharged, within three calendar months, all the estate, real and personal, of the said William Surby, or as much thereof as may be necessary, will be held liable for the payment, benefit, and satisfaction, of the said claims.

WM. KINGSMILL,
Sheriff, N. D.

Sheriff's Office, Niagara,
27th December, 1844. 35 sn
First published in Gazette 2nd Jan. 1845.

ATTACHMENT.

Niagara District } BY virtue of a writ
to wit. } of Attachment, issued out of the Niagara District Court, and to me directed, against the estate, as well real as personal, of Walter Maloney, an absconding or concealed debtor, at the suit of Edward Douglas, for the sum of sixteen pounds eleven shillings and tenpence half-penny: I have seized and taken all the estate, as well real as personal, of the said Walter Maloney, and unless he the said Walter Maloney return within the jurisdiction of the said Niagara District Court, and put in bail to the action, within three calendar months, or cause the said claim to be discharged, all the real and personal estate of the said Walter Maloney, or as much thereof as may be necessary, will be held liable for the payment of the said claim.

WILLIAM KINGSMILL,
Sheriff N. D.

Sheriff's Office, Niagara,
November 28th, 1844. sn-31
First published in Gazette Dec'r. 5, 1844.

ATTACHMENT.

Gore District } BY virtue of a writ of
to wit. } Attachment, issued out of Her Majesty's Court of Queen's Bench, at Toronto, and to me directed, against the estate, real and personal, of Charles Odell, an absconding or concealed debtor, at the suit of John Smith Robinson, for the sum of forty pounds and ten shillings: I have seized all the estate, real as well as personal, of the said Charles Odell, and unless the said Charles Odell return within the jurisdiction of the said Court, and put in bail to the action within three calendar months, or cause the said claim to be discharged, all the real and personal estate of the said Charles Odell, or so much thereof as may be necessary, will be held liable for the payment, benefit, and satisfaction of the said claim.

E. CARTWRIGHT THOMAS,
Sheriff, G. D.

Sheriff's Office, Hamilton,
30th January, 1845. sn 40
First published in Gazette Feb'y. 6, 1845.

In the District Court.

Brock District } BY virtue of a writ
to wit. } of Attachment issued out of the District Court, for the said District, and to me directed, against the estate real and personal, of Edward Stonehouse, an absconding or concealed debtor, at the suit of William C. McLeod, for the sum of thirteen pounds nineteen shillings and three half pence; I have seized all the estate, real as well as personal, of the said Edward Stonehouse, and unless the said Edward Stonehouse returns within the jurisdiction of the said Court, and puts in bail to the action, within three calendar months, or cause the said claim to be discharged, all the real and personal estate of the said Edward Stonehouse, or so much thereof as may be necessary, will be held liable for the payment and satisfaction of the said claim.

JAMES CARRALL,
Sheriff, Brock District.

Sheriff's Office Woodstock,
15th February, 1845. sn-45
First published in Gazette Feb. 27, 1843.

Sheriff's Sale.

Western District } BY virtue of an
to wit. } alias writ of Fieri Facias, issued ou. of Her Majesty's

Court of Queen's Bench, and to me directed, against the lands and tenements of Louis Trudell, heir at law of Louis Trudell, deceased, at the suit of John G. Watson, and Charles Askin; I have seized and taken in execution the following property, viz: the east half and west third of lot number six; also the west part of lot number three, in the first concession of the Township of Tilbury East,—all which property I will offer for sale at the Court House, in the Town of Sandwich, on Monday, the 24th day of March, at 12 o'clock, noon.

All persons having any claims on the above property, or any part thereof, are requested to make the same known to me, on or before the day of sale.

GEORGE WADE FOOTT,
Sheriff, W. D.

Sheriff's Office, Sandwich,
December 24th, 1844. i-41

Sheriff's Sale.

The Queen in aid of Charles Baby and William R. Wood.
vs.
Matthew Wells.

BY virtue of a writ of Venditioni Exponas, issued out of Her Majesty's Court of Queen's Bench, at Toronto, and to me directed, against the lands and tenements of Matthew Wells, at the suit of the Queen in aid of Charles Baby and William R. Wood, I have seized the following property, viz: the east half of lot No. 16, in the 3rd concession South of the Egremont Road, in the township of Warwick; also park lots No. 1 and 2, in the town plot of Chatham, in the township of Raleigh; also the North East half of lot No. 1, in the 2d concession of the township of Chatham; all which property I shall offer for sale at the Court House, in the town of Sandwich, on Monday, the nineteenth day of May, next, at 12 o'clock, noon.

GEORGE WADE FOOTT,
Sheriff, W. D.

Sheriff's Office, Sandwich,
January 21, 1845. i-41

Sheriff's Sale.

Western District, to wit. } BY virtue of a writ of Venditioni Exponas, issued out of Her Majesty's Court of Queen's Bench, and to me directed, against the lands and tenements of Frederick Fraser Carruthers, at the suit of John Howcutt, I have seized and taken the following lands and tenements, viz: The South parts of lots 8 and 9, in the second concession from the River Thames, and the North part of lot No. 10, in the second concession from the River Thames, Eastern Boundary line in the township of Howard, containing 250 acres more or less. Which property I shall offer for sale, at the Court House, in the town of Sandwich, on Monday, the 24th day of March, next, at 12 o'clock, noon.

All persons having any claims, are requested to make the same known to me, on or before the day of sale.

GEORGE WADE FOOTT,
Sheriff, W. D.

Sheriff's Office, Sandwich,
December 24, 1844. i-41

SHERIFF'S SALE

Western District, to wit. } BY virue of a writ of Attachment, issued out of Her Majesty's Court of Queen's Bench, at Toronto, and to me directed, against the estate, real and personal of William Surby, an absconding or concealed debtor, at the suit of Richard Hescott, for the sum of forty-six pounds. I have seized all the estate, real as well as personal, of the said William Surby, and unless he, the said William Surby, return within the jurisdiction of the said Court, and put in bail to the action within three calendar months, or cause the said claim to be discharged, all the estate, real and personal of the said William Surby, or so much thereof as may be necessary, will be held liable for the payment, benefit and satisfaction of said claim.

GEORGE W. FOOTT,
Sheriff, W. D.

Sheriff's Office, Sandwich,
December 31st, 1844 37-sn

First published in Gazette Jan. 16, 1845.

NOTICE.

Western District, to wit. } BY virtue of Warrants issued by the Clerk of the Peace, for the collection of Land Taxes due in the Townships of Romney, Dawn, Dover—East and West—Tilbury East, Tilbury West, Gosfield, Colchester, Sandwich, Mersea, Orford, Zone, Sombra, Raleigh, Howard, Chatham, Malden, Rochester, and Harwich: I shall, on the second day of the sitting of the Court of Quarter Sessions, for the said District, in November next, at the Court House, at ten o'clock, A. M., expose to sale so much of each lot or parcel of land contained in such warrants, the taxes on which shall not previously have been paid, as shall, at two shillings and six pence per acre, amount to the said taxes and charges thereupon; and in case any of the lands shall then remain unsold, I shall sell all such on the second day of January Quarter Sessions of the Peace following, at ten o'clock, A. M., for what they will bring.

GEORGE WADE FOOTT,
Sheriff, W. D.

Sheriff's Office, Sandwich,
April 2nd, 1844. i-41

The above sale of Lands for taxes, is adjourned until Wednesday, the second day of April, next, at ten o'clock in the forenoon.

GEORGE WADE FOOTT,
Sheriff, W. D.

Sheriff's Office, Sandwich,
January 8, 1845.

Dissolution of Partnership.

THE Business carried on at Hamilton by the Subscribers under the firm of PRICE & MITCHELL, and at St. Catherines under the firm of W. G. PRICE & Co., was dissolved on the 1st inst., by mutual consent.

Debts due to Price & Mitchell will be collected at Hamilton by W. G. Price, and debts due to W. G. Price & Co., will be collected at St. Catherines by W. S. Mitchell.

W. G. PRICE,
W. S. MITCHELL.

Hamilton, 12th March, 1845. 46-n

Harbour Notice.

A MEETING of the Stockholders of the Port Hope Harbour and Wharf Company, will be held at the Office of the Treasurer, at noon, on Wednesday, the 30 h day of April next, for the purpose of electing Directors for the ensuing corporate year. By order of the Board.

H. H. MEREDITH,
President.

Port Hope, March 15th, 1845. s-46

Lent Assizes, 1845.

NOTICE is hereby given, that the Courts of Oyer and Terminer, and General Gaol Delivery, and of Assize and Nisi Prius, in the several Districts, will be held as follows:—

THE HONOURABLE THE CHIEF JUSTICE.

District.	Town	
Brock	Woodstock,	Monday, 7th April.
London	London	Monday, 14th April.
Western	Sandwich,	Thursday, 24th April.
Huron	Goderich,	Monday, 5th May.
Wellington	Guelph	Friday, 9th May.

THE HONOURABLE MR. JUSTICE MCLEAN.

Simcoe	Barrie,	Wednesday, 12th March
Home	Toronto,	Monday 24th March
Talbot	Simcoe,	Wednesday, 2d April.
Niagara	Niagara,	Monday, 19th May.
Gore	Hamilton	Friday, 30th May.

THE HON. MR. JUSTICE JONES.

Colborne	Peterboro'	Wednesday, 16th April
Newcastle	Cobourg	Tuesday, 22nd April.
Victoria	Belleville,	Tuesday, 29th April.
Prince Edward,	Picton	Monday, 5th May.
Midland	Kingston	Friday, 9th May.

THE HON. MR. JUSTICE HAGERMAN.

Johnstown.	Brockville.	Tuesday, 22nd April.
Eastern	Cornwall	Monday, 24th April.
Ottawa	L'Orignal	Friday, 9th May.
Dalhousie	Bytown	Tuesday, 13th May.
Bathurst	Perth	Tuesday, 20th May.

Of which all Sheriffs, Magistrates, Coroners, Gaolers, and other Peace Officers, are requested to take notice.

By the Court,
CHARLES C. SMALL,
Clerk of the Crown and Pleas.

Dated 3rd February, 1845. 42-st

I, THE UNDERSIGNED, hereby notify all persons whom it may concern, that all transactions or bargains made or entered into by W. H. KITTSON, of Cobourg, concerning the Steam Schooner the "*London*," of Cobourg, are null and void, unless signed by me.

ARTHUR JNO. BAKER.

Port Hope, 17th February, 1845. t-42

NOTICE is hereby given, by FRANCIS LINTON, of the Township of Pickering, and JOHN JARMIN LINTON, of the Township of York, that they intend to make application to the Surrogate Court of the Home District, that they may be appointed Guardians to JAMES THORPE, an infant son of the late JAMES THORPE and MIRIAM THORPE, deceased.

February 13, 1845. n-42

JUST PUBLISHED,
THE FIRST & SECOND VOLUME,
OF THE
Statutes of Upper Canada,

CONTAINING the Public and Local and Private Acts, Revised and Published by Authority, under a Commission consisting of—

The Hon. the CHIEF JUSTICE,
The Hon. Mr. JUSTICE MACAULAY,
The Hon. WILLIAM H. DRAPER, and
JOHN H. CAMERON, Esquire.

FOR SALE at the "GAZETTE OFFICE," No. 5, Yonge-Street, Toronto.

Price Fifty Shillings, Cash, each.

ROBERT STANTON.

Gazette Office, Toronto,
July, 1844

TORONTO:—Printed and published, under authority, by RICHARD WATSON, Bay Street.

Upper Canada Gazette.

VOL. XIX. TORONTO, THURSDAY, MARCH 27, 1845. NO. 47.

By Authority.

In the Queen's Bench.

Eastern District, to wit. } BY virtue of a writ of Attachment issued out of Her Majesty's Court of Queen's Bench, and to me directed, against the estate real and personal, of William Parkison, an absconding or concealed debtor, at the suit of George Stephen Jarvis, for the sum of Sixty-three pounds eight shillings; I have seized and taken all the estate, real as well as personal, of the said William Parkison, and unless the said William Parkison return within the jurisdiction of the said Court, and put in bail to the action, or cause the said claim to be discharged, within three calendar Months, all the real and personal Estate of the said William Parkison, or so much thereof as may be necessary will be held liable for the Payment and satisfaction of the said claim.

A. McMARTIN,
Sheriff, E. D.

Sheriff's Office, Cornwall,
January 14th, 1845. sn-43

NOTICE.

Eastern District, to wit. } PUBLIC Notice is hereby given, that by virtue of certain Writs to me directed, for the sale of certain Lands in the Townships of Lochiel, Kenyon, Cornwall, Roxborough, Osnabruck, Finch, Williamsburgh, Winchester, Matilda, and Mountain, which Lands, have been duly advertised by the Treasurer of the said District, as being Eight years in arrears, for, in part or the whole, for taxes up to the first of July 1840, and such lots that were heretofore sold as in arrears, for the years 1838—39 and 1840, and not paid for, shall be again exposed for sale by me at the Court House, in the Town of Cornwall, on Wednesday, the second day of April, next, 1845, being the second day of the sitting of the General Quarter Session of the Peace, according to Law.

A. McMARTIN,
Sheriff E. D.

Sheriff's Office, Cornwall,
December 24th, 1844. sn-36

Sheriff's Sale of Lands.

Ottawa District, to wit. } BY virtue of a writ of Fieri Facias, issued out of Her Majesty's Court of Queen's Bench, and to me directed, against the lands and tenements, of Joseph Sequin dit Ledaroute, administrator of the late Hyacinth Sequin dit Ledaroute: I have seized and taken in execution sixty arpents of land, more or less; situate in Longueil, bounded as follows, viz: on the west by land belonging to Antoine Landriaux, on the front by the Ottawa River, and being three arpents in width; on the south by the rear line of the first concession; on the east by a line run parallel to the line of Antoine Landriaux, aforesaid; which said land I shall sell at public vendue, at the suit of Thomas Hall Johnson, on Monday, the fifth day of May, next, at the Court House in L'Orignal, as the law directs, at 12 o'clock, at noon.

CHARLES P. TREADWELL,
Sheriff, O. D

Sheriff's Office, Ottawa District,
L'Orignal, 3rd February, 1845. i-44

Sheriff's Sale of Lands

Bathurst District, to wit. } ON TUESDAY, the thirteenth day of May next, 1845, at twelve o'clock, noon, at Public Auction, at the Court House, in the Town of Perth, lots number fifteen and sixteen in the fourth concession of the Township of Nepean, seized by virtue of a writ of Fieri Facias, and will be sold on a writ of Venditioni Exponas, issued out of Her Majesty's Court of Queen's Bench, at Toronto, at the suit of Archibald Wilson, *vs* James Rolls.

ANDREW DICKSON,
Sheriff B. D.

Sheriff's Office, Perth,
February 4th, 1845. 47-ss

Sale of Lands in arrears for Taxes, to June 30th, 1844.

Bathurst District, to wit. } PUBLIC Notice is hereby given, that by virtue of certain writs to me directed, I will attend at the Court House, in the Town of Perth, on Wednesday, the second day of July next, at the hour of twelve o'clock, noon, being the second day of the General Quarter Sessions of the Peace, in and for the said Bathurst District, and then and there offer for sale so much of the lots of land advertised by the Treasurer of the said District, as being in arrears for assesments, up to the 30th of June last, as will, at the price of two shillings and six pence per acre, amount to the taxes due thereon, respectively.

The lands are situate in the following Townships, viz:—Bathurst, Beckwith, Drummond, Lanark, and Ramsay.

ANDREW DICKSON,
Sheriff, B. D.

Sheriff's Office, Perth,
7th January, 1845. an-38

Sheriff's Sale.

District of Johnstown, to wit. } BY virtue of a pluries writ of Fieri Facias, issued out of Her Majesty's Court of Queen's Bench, and to me directed, against the lands and tenements of Richard Duncan Fraser, at the suit of Francis Antoine Larorque, and Jane Dominiqui Bernard: I have seized and taken in execution the following property, viz: Lot No. 14, in the 4th concession of Edwardsburgh; lot No. 9, in the 7th concession of Edwardsburgh; lot No. 6, in the 8th concession of Oxford; and lot No. 12, in the 7th concession of South Gower. As also town lot, in the Town of Brockville, fronting on the St. Lawrence, with stone house and out buildings on the said premises, being the premises on which the said Defendant now resides; all which property I shall offer for sale at the Court House, in Brockville, on Saturday, the 31st day of May next, at 12 o'clock, noon.

ADIEL SHERWOOD,
Sheriff, J. D.

Sheriff's Office, Brockville,
28th February, 1845. i-44

Sheriff's Sale.

Johnstown District, to wit. } BY virtue of a writ of Fieri Facias, issued out of Her Majesty's Court of Queen's Bench, at Toronto, and to me directed, against the lands and tenements of John Covell, at the suit of James G. Averill: I have seized and taken in execution, lot number 22, in the 5th concession of the Township of Augusta, in the Johnstown District, 200 acres; Also 50 acres of lot number 21, in the 5th concession of Augusta, aforesaid, heretofore sold and conveyed by the late Jubish Hurd, to the said John Covell; which I shall expose for sale, at public auction, at the Court House, in Brockville, District of Johnstown, on Saturday, the 17th day of May, next, at 12 o'clock noon.

ADIEL SHERWOOD,
Sheriff D. J.

Sheriff's Office, Brockville,
February 6th, 1845. i-41

Sheriff's Sales.

ON SATURDAY, the 5th day April next, will be sold at the Court House, in the Town of Kingston, the following Lands, seized by virtue of Executions issued out of the Court of Queen's Bench, and Midland District Court, viz:

B. R.

The President, Directors, and Company of the Commercial Bank of the Midland District,
vs.
Wellington Murney,

Part of Lot No. 25, in the first concession of the Township of Kingston, now in the Town of Kingston.

B. R.
Joseph Bruce,
vs.
William Ellerbeck,
—
D. C.
Isaac Hope and Robert Beasley,
vs.
William Ellerbeck.
Part of Lot No. 21, 1st concession, Township of Kingston,
D. C.
John Linton,
vs.
Richard Jones.
—
John Kane,
vs.
Richard Jones,
Part of Lot No. 24, 1st concession, Township of Kingston, upon which are erected three new commodious Dwelling Houses.
—
B. R.
The Bank of Montreal,
vs.
Henry Sharp,
Rear Part of Lots, Nos. 37, 38, 39, 5th Concession, Township of Kingston, 123 acres; No. 2, 5th Concession, Pittsburgh, 40 acres; No. 40, 6th Con. Kingston, 107 acres.
B. R.
The Bank of Montreal,
vs.
George Sparham, and Joseph B. Hall,
Village Lot, No. 3, Village Waterloo; part of Lot No. 15, 2nd Concession, Township of Kingston.

Sale to commence at 12 o'clock noon.

T. A. CORBETT,
Sheriff, M. D.

Sheriff's Office, Kingston,
20th December, 1844. i-40

Sheriff's Sale of Land.

District of Prince Edward, to wit. } BY virtue of a writ of Fieri Facias, issued out of Her Majesty's Court of Queen's Bench, at Toronto, and to me directed, against the lands and tenements of David B. Hill, at the suit of David L. Fairfield: I have seized and taken in execution as belonging to the said David B. Hill, lot No. 17 south east of the Carrying-place, in the Township of Hallowell, in the said District of Prince Edward, containing two hundred acres more or less; which lands and tenements I will offer for sale at the Sheriff's Office, in the Court House, in the Town of Picton, in the said District, on Monday the Sixteenth day of June, next, at the hour of one o'clock, in the afternoon.

OWEN McMAHON,
Sheriff of the D. P. E.

Sheriff's Office, Picton,
19th, March, 1845. 47-i

Sheriff's Sale of Lands.

District of Prince Edward, to wit. }

ON SATURDAY, the 31st day of May next, will be sold at the Sheriff's Office, in the Court House, in the Town of Picton, at the hour of 12 o'clock, noon, the undermentioned lands and tenements, seized and taken by virtue of two writs of Fieri Facias, issued out of the District Court, of the said District, in the following suits, viz: Andrew Austin, *vs.* Cornelius Vanalstine, and Andrew Austin, *vs.* Abraham Vanalstine, the front half of lot number one, in the second concession, south of East Lake, in the Township of Athol, in the said District.

OWEN McMAHON,
Sheriff of the P. E. District.

Sheriff's Office, Picton,
February 17th, 1845. c-44

Sheriff's Sale of Lands.

Victoria District, to wit. } BY virtue of a writ of Fieri Facias, issued out of Her Majesty's Court of Queen's Bench, and to me directed, against the lands and tenements of James McConaghy, at the suit of William Bowes: I have seized and taken in execution, part of lot No. 3, in the 5th concession, of the Township of Sidney, and village of Frankford, containing three fifths of an acre, more or less; which I shall expose for sale, at the Court House, in Belleville, on Saturday, the 5th day of July, next, at the hour of 12 o'clock, noon.

J. W. DUNBAR MOODIE,
Sheriff.

Sheriff's Office, Belleville,
22nd March, 1845. 47-i

In the Queen's Bench.

Victoria District, to wit. } BY virtue of a writ of Fieri Facias, issued out of Her Majesty's Court of Queen's Bench, and to me directed, against the lands and tenements of Hector Russell and John McKenzie, at the suit of Benjamin Dougall, one, &c; I have seized and taken in execution as belonging to the said Hector Russell and John McKenzie, the following lands, viz: lot number 30, in the 2nd concession; 99 acres of the east half of lot No. 22, in the 3rd concession; and 198 acres of lot No. 27, in the 3rd concession of the Township of Hungerford; 73 acres of lot No. 7, in the 7th concession, 99 acres of lot No. 17, in the 7th concession, and 145 acres of lot No. 14, in the 8th concession of the Township of Huntingdon; 160 acres of lot No 14, in the 4th concession, 100 acres the south half of lot No. 5, in the 9th concession, and lot No. 15, in the 9th concession of the Township of Rawdon, in the County of Hastings, in the Victoria District, as heretofore sold and conveyed by the Sheriff of the Midland District, to pay assessments:—which said lands and tenements, I shall expose for sale at the Court House, in Belleville, on Saturday, the 24th day of May, next, at the hour of 12 o'clock, noon.

J. W. DUNBAR MOODIE,
Sheriff.

Sheriff's Office, Belleville,
12th February, 1845. i-42

Sheriff's Sale of Lands.

Victoria District, to wit. } BY virtue of a writ of Fieri Facias, issued out of Her Majesty's Court of Queen's Bench, and to me directed, against the lands and tenements of Wellington Murney, at the suit of The President, Directors and Company, of the Commercial Bank, of the Midland District, I have seized and taken in execution, the south half of lot No. 1, in the 1st concession of the Township of Thurlow; containing 122 acres, more or less; which I shall expose for sale, at the Court House, in Belleville, on Saturday, the 7th day of June, next, at the hour of 12 o'clock, noon.

J. W. DUNBAR MOODIE,
Sheriff.

Sheriff's Office, Belleville,
February 22nd, 1845. i-43

In the Queen's Bench.

Home District, to wit. } BY virtue of a writ of Attachment, issued out of Her Majesty's Court of Queen's Bench, and to me directed, against the estate, real as well as personal, of Thomas Alliss, an absconding or concealed debtor, at the suit of William Alliss, for the sum of eighty-one pounds eight shillings and two pence half-penny: I have seized all the estate, real as well as personal, of the said Thomas Alliss, and unless the said Thomas Alliss return within the jurisdiction of the said Court, and put in bail to the action within three calendar months, or cause the said claim to be discharged, all the real and personal estate of the said Thomas Alliss, or so much thereof as may be necessary, will be held liable for the payment, benefit, and satisfaction of the said claim.

W. B. JARVIS,
Sheriff, H. D.

Sheriff's Office, Toronto,
7th January, 1845. sn-36
First published in Gazette Jan. 9, 1845

In the Queen's Bench.

Home District, to wit. } BY virtue of a writ of Attachment, issued out of Her Majesty's Court of Queen's Bench, and to me directed, against the estate, real and personal, of William Surby, an absconding or concealed debtor, at the suit of Richard Hescott, for the sum of forty-six pounds: I have seized all the estate, real as well as personal, of the said William Surby, and unless the said William Surby return within the jurisdiction of the said Court, and put in bail to the action within three calendar months, or cause the said claim to be discharged, all the estate, real and personal, of the said William Surby, or so much thereof as may be necessary, will be held liable for the payment, benefit, and satisfaction of the said claim.

W. B. JARVIS,
Sheriff.

Sheriff's Office, Toronto,
7th January, 1845. 36-sn
First published in Gazette 9th Jan., 1845.

Sheriff's Sale of Lands

ON SATURDAY, the 19th day of April, 1845, at 12 o'clock, at noon, will be sold by public auction, at the Court House, in the City of Toronto, the undermentioned lands and tenements, taken in execution in the following suits:

In the Queen's Bench.

The Honourable William Allan *vs.* John Scadding:

Lots Nos. 4, 5, 6 and 7, on Castle-street, one quarter of an acre each, in the Liberties of the City of Toronto, being part of Park Lot No. 2, in the 1st concession, York.

Also, 5 acres on the Don Mill Road, being part of lot No. 15, in the 1st concession from the Bay, York.

Also, about 17 acres in and near the Village of Windsor, Big Bay, Whitby, together with some Village lots at the Bay, being parts of broken fronts 26 and 27.

In the Queen's Bench

George Lount *vs.* Thomas Arnold Jebb: East half of lot No. 4, in the 3rd concession of the Township of East Gwillimbury, 100 acres.

In the Queen's Bench.

Ewd. Clarke Campbell *vs.* Warren Claus: Lot No. 10, in the 9th concession, and 10 and 11, in the 10th concession of Collingwood.

In the Queen's Bench.

James F. Smith *vs.* Eliza Powell, Executrix, William Dummer Powell, Grant Powell, and Samuel Peters Jarvis, Executors of the last will and testament of the late Grant Powell, deceased:

Part of lot No. 8, East side Parliament-street, fronting on West side of Power-street, (late Park-street), being 142 feet front by 104 feet deep, and being in the Liberties of City of Toronto.

W. B. JARVIS,
Sheriff, H. D.

Sheriff's Office, Toronto,
January 18, 1845 i-43

SHERIFF'S SALE OF LANDS.

ON SATURDAY, the twenty-ninth day of March, 1845, will be sold by public auction, at the Court House, in the City of Toronto, at 12 o'clock, at noon, the undermentioned lands and tenements, seized by virtue of writs of execution, viz:

In the Queen's Bench.

John Bessey *vs.* Eleanor Sergent, Administratrix of Vriling Sergent, deceased.

In the Queen's Bench.

William Gregory *vs.* Eleanor Sergent, Administratrix of Vriling Sergent, deceased:

South-east quarter of lot No. 47, in the 1st Con. of the Township of Vaughan.

In the Queen's Bench.

Henry Eccles, Gentleman, one, &c. *vs.* Dennis McEnery:

Part of lot No. 14, in the 1st concession from the Bay, in the Township of York.

In the Queen's Bench.

Daniel Cleal *vs.* Henry Latham, Gentleman, one, &c.

In the Queen's Bench.

William Stennett *vs.* Henry Latham, Gentleman, one, &c.

In the Queen's Bench.

James Mearnes *vs.* Henry Latham, Gentleman, one, &c.

In the Queen's Bench.

Hugh Scobie *vs.* Henry Latham, Gentleman, one, &c.

Lots Nos. 4, 5, 6, and 7, on Castle-street, one quarter of an acre each, and Nos. 11 and 12, on Frank-street, half an acre each, in the Liberties of the City of Toronto, being part of park lot No. 2, in the 1st concession of York; also, 5 acres on the Don Mill Road, being part of lot No. 15, in the 1st concession from the Bay, York; also, 22½ acres on the Macadamized Road, near the Toll-gate, Kingston Road, being part of No. 1, in the 2nd concession of Scarborough; also, about 17 acres in the Village of Windsor, Big Bay, Whitby, together with some Village Lots at the Bay, being parts of broken fronts Nos 26 and 27; also, North half of No. 1, in the 11th concession of St. Vincent.

In the Home District Court.

Edward Smith *vs.* Francis A. Madden and James Madden:

Parts of Lots No. 17 and 18, in the 8th concession of Whitby, upon which there is a saw-mill.

In the Home District Court.

Jacob Hardman Stroum *vs.* Ephraim Kreider:

Part of lot No. 28, in the 9th concession of Township of Pickering.

In the Queen's Bench.

Michael McQuillan *vs.* Thomas Dixon:

South half lot No. 20, concession A, in the Township of Etobicoke, containing 50 acres, 30 acres of which are cleared, with a dwelling house thereon.

In the Queen's Bench.

John Borlace Warren *vs.* Charles Jameyson.

In the Home District Court.

William Barnet and William Barnet Butterfield *vs.* Charles Jameyson:

Part of Lots No. 13 and 14, in the 5th concession of the Township of Whitby, 100 acres.

W. B. JARVIS,
Sheriff, H. D.

Sheriff's Office, Toronto,
December 5, 1844. i-42

Sheriff's Sale of Lands.

Venditioni Exponas.

District of Simcoe, to wit. } BY virtue of a writ of Fieri Facias, issued out of Her Majesty's Court of Queen's Bench, and to me directed, against the lands and tenements of Thomas Horatio Taylor, Gentleman, one, &c., at the suit of William Botsford Jarvis: I have seized and taken in execution, as belonging to the said Thomas Horatio Taylor, the east half of lot number 22, in the 11th concession of the Township of Oro, in the County and District of Simcoe; which lands and tenements I shall offer for sale, at the Court House, in the Town of Barrie, on Monday, the second day of June, next, at the hour of twelve o'clock, noon, by virtue of a writ of Venditioni Exponas, issued out of the aforesaid Court, and to me directed.

B. W. SMITH,
Sheriff, D. S.

Sheriff's Office, Barrie,
20th February, 1845. i-43

NOTICE OF ATTACHMENT.

In the Court of Queen's Bench.

Niagara District, to wit. } NOTICE is hereby given, that by virtue of two warrants of attachment, issued out of the Court of Queen's Bench, and to me directed, against the estate of William Surby, an absconding or concealed debtor, at the suits of Thomas Dority, and Richard Hescott, for the respective sums of twenty-seven pounds fifteen shillings, and forty-six pounds: I have seized all the estate, real and personal, of the said Wm Surby, and unless the said William Surby return within the jurisdiction of the said Court, and put in bail to the actions, and cause the claims of the said Thos. Dority and Richard Hescott, respectively, to be discharged, within three calendar months, all the estate, real and personal, of the said William Surby, or so much thereof as may be necessary, will be held liable for the payment, benefit, and satisfaction, of the said claims.

WM. KINGSMILL,
Sheriff, N. D.

Sheriff's Office, Niagara,
27th December, 1844. 35 sn
First published in Gazette 2nd Jan. 1845.

ATTACHMENT.

Niagara District, to wit. } BY virtue of a writ of Attachment, issued out of the Niagara District Court, and to me directed, against the estate, as well real as personal, of Walter Maloney, an absconding or concealed debtor, at the suit of Edward Douglas, for the sum of sixteen pounds eleven shillings and two-pence half-penny: I have seized and taken all the estate, as well real as personal, of the said Walter Maloney, and unless he the said Walter Maloney return within the jurisdiction of the said Niagara District Court, and put in bail to the action, within three calendar months, or cause the said claim to be discharged, all the real and personal estate of the said Walter Maloney, or as much thereof as may be necessary, will be held liable for the payment of the said claim.

WILLIAM KINGSMILL,
Sheriff N. D.

Sheriff's Office, Niagara,
November 28th, 1844. sn-31
First published in Gazette Dec'r. 5, 1844.

ATTACHMENT.

Gore District, to wit. } BY virtue of a writ of Attachment, issued out of Her Majesty's Court of Queen's Bench, at Toronto, and to me directed, against the estate, real and personal, of Charles Odell, an absconding or concealed debtor, at the suit of John Smith Robinson, for the sum of forty pounds and ten shillings: I have seized all the estate, real as well as personal, of the said Charles Odell, and unless the said Charles Odell return within the jurisdiction of the said Court, and put in bail to the action within three calendar months, or cause the said claim to be discharged, all the real and personal estate of the said Charles Odell, or so much thereof as may be necessary, will be held liable for the payment, benefit, and satisfaction of the said claim.

E. CARTWRIGHT THOMAS,
Sheriff, G. D.

Sheriff's Office, Hamilton,
30th January, 1845. sn-40
First published in Gazette Feb'y. 6, 1845.

In the District Court.

Brock District, to wit. } BY virtue of a writ of Attachment issued out of the District Court, for the said District, and to me directed, against the estate real and personal, of Edward Stonehouse, an absconding or concealed debtor, at the suit of William C. McLeod, for the sum of thirteen pounds nineteen shillings and three half pence; I have seized all the estate, real as well as personal, of the said Edward Stonehouse, and unless the said Edward Stonehouse returns within the jurisdiction of the said Court, and puts in bail to the action, within three calendar months, or cause the said claim to be discharged, all the real and personal estate of the said Edward Stonehouse, or so much thereof as may be necessary, will be held liable for the payment and satisfaction of the said claim.

JAMES CARRALL,
Sheriff, Brock District.

Sheriff's Office Woodstock,
15th February, 1845. sn-45
First published in Gazette Feb. 27, 1845.

Sheriff's Sale.

Western District, to wit. } BY virtue of an alias writ of Fieri Facias, issued out of Her Majesty's

B. R.
Joseph Bruce,
vs.
William Ellerbeck,
—
D. C.
Isaac Hope and Robert Beasley,
vs.
William Ellerbeck.
Part of Lot No. 21, 1st concession, Township of Kingston,
D. C.
John Linton,
vs.
Richard Jones.
—
John Kane,
vs.
Richard Jones,
Part of Lot No. 24, 1st concession, Township of Kingston, upon which are erected three new commodious Dwelling Houses.
—
B. R.
The Bank of Montreal,
vs.
Henry Sharp,
Rear Part of Lots, Nos. 37, 38, 39, 5th Concession, Township of Kingston, 123 acres; No. 2, 5th Concession, Pittsburgh, 40 acres; No. 40, 6th Con. Kingston, 107 acres.
B. R.
The Bank of Montreal,
vs.
George Sparham, and Joseph B. Hall,
Village Lot, No. 3, Village Waterloo; part of Lot No. 15, 2nd Concession, Township of Kingston.

Sale to commence at 12 o'clock noon.

T. A. CORBETT,
Sheriff, M. D.

Sheriff's Office, Kingston,
20th December, 1844. i-40

Sheriff's Sale of Land.

District of Prince Edward, to wit. } BY virtue of a writ of Fieri Facias, issued out of Her Majesty's Court of Queen's Bench, at Toronto, and to me directed, against the lands and tenements of David B. Hill, at the suit of David L. Fairfield: I have seized and taken in execution as belonging to the said David B. Hill, lot No. 17 south east of the Carrying-place, in the Township of Hallowell, in the said District of Prince Edward, containing two hundred acres more or less; which lands and tenements I will offer for sale at the Sheriff's Office, in the Court House, in the Town of Picton, in the said District, on Monday the Sixteenth day of June, next, at the hour of one o'clock, in the afternoon.

OWEN McMAHON,
Sheriff of the D. P. E.

Sheriff's Office, Picton,
19th, March, 1845. 47-i

Sheriff's Sale of Lands.

District of Prince Edward, to wit. }

ON SATURDAY, the 31st day of May next, will be sold at the Sheriff's Office, in the Court House, in the Town of Picton, at the hour of 12 o'clock, noon, the undermentioned lands and tenements, seized and taken by virtue of two writs of Fieri Facias, issued out of the District Court, of the said District, in the following suits, viz: Andrew Austin, *vs.* Cornelius Vanalstine, and Andrew Austin, *vs.* Abraham Vanalstine, the front half of lot number one, in the second concession, south of East Lake, in the Township of Athol, in the said District.

OWEN McMAHON,
Sheriff of the P. E. District.

Sheriff's Office, Picton,
February 17th, 1845. c-44

Sheriff's Sale of Lands.

Victoria District, to wit. } BY virtue of a writ of Fieri Facias, issued out of Her Majesty's Court of Queen's Bench, and to me directed, against the lands and tenements of James McConaghy, at the suit of William Bowes: I have seized and taken in execution, part of lot No. 3, in the 5th concession, of the Township of Sidney, and village of Frankford, containing three fifths of an acre, more or less; which I shall expose for sale, at the Court House, in Belleville, on Saturday, the 5th day of July, next, at the hour of 12 o'clock, noon.

J. W. DUNBAR MOODIE,
Sheriff.

Sheriff's Office, Belleville,
22nd March, 1845. 47-i

In the Queen's Bench.

Victoria District, to wit. } BY virtue of a writ of Fieri Facias, issued out of Her Majesty's Court of Queen's Bench, and to me directed, against the lands and tenements of Hector Russell and John McKenzie, at the suit of Benjamin Dougall, one, &c; I have seized and taken in execution as belonging to the said Hector Russell and John McKenzie, the following lands, viz: lot number 30, in the 2nd concession; 99 acres of the east half of lot No. 22, in the 3rd concession; and 198 acres of lot No. 27, in the 3rd concession of the Township of Hungerford; 73 acres of lot No. 7, in the 7th concession, 99 acres of lot No. 17, in the 7th concession, and 145 acres of lot No. 14, in the 8th concession of the Township of Huntingdon; 160 acres of lot No 14, in the 4th concession, 100 acres the south half of lot No. 5, in the 9th concession, and lot No. 15, in the 9th concession of the Township of Rawdon, in the County of Hastings, in the Victoria District, as heretofore sold and conveyed by the Sheriff of the Midland District, to pay assessments:—which said lands and tenements, I shall expose for sale at the Court House, in Belleville, on Saturday, the 24th day of May, next, at the hour of 12 o'clock, noon.

J. W. DUNBAR MOODIE,
Sheriff.

Sheriff's Office, Belleville,
12th February, 1845. i-42

Sheriff's Sale of Lands.

Victoria District, to wit. } BY virtue of a writ of Fieri Facias, issued out of Her Majesty's Court of Queen's Bench, and to me directed, against the lands and tenements of Wellington Murney, at the suit of The President, Directors and Company, of the Commercial Bank, of the Midland District, I have seized and taken in execution, the south half of lot No. 1, in the 1st concession of the Township of Thurlow; containing 122 acres, more or less; which I shall expose for sale, at the Court House, in Belleville, on Saturday, the 7th day of June, next, at the hour of 12 o'clock, noon.

J. W. DUNBAR MOODIE,
Sheriff.

Sheriff's Office, Belleville,
February 22nd, 1845. i-43

In the Queen's Bench.

Home District, to wit. } BY virtue of a writ of Attachment, issued out of Her Majesty's Court of Queen's Bench, and to me directed, against the estate, real as well as personal, of Thomas Alliss, an absconding or concealed debtor, at the suit of William Alliss, for the sum of eighty-one pounds eight shillings and two pence half-penny: I have seized all the estate, real as well as personal, of the said Thomas Alliss, and unless the said Thomas Alliss return within the jurisdiction of the said Court, and put in bail to the action within three calendar months, or cause the said claim to be discharged, all the real and personal estate of the said Thomas Alliss, or so much thereof as may be necessary, will be held liable for the payment, benefit, and satisfaction of the said claim.

W. B. JARVIS,
Sheriff, H. D.

Sheriff's Office, Toronto,
7th January, 1845. sn-36
First published in Gazette Jan. 9, 1845

In the Queen's Bench.

Home District, to wit. } BY virtue of a writ of Attachment, issued out of Her Majesty's Court of Queen's Bench, and to me directed, against the estate, real and personal, of William Surby, an absconding or concealed debtor, at the suit of Richard Hescott, for the sum of forty-six pounds: I have seized all the estate, real as well as personal, of the said William Surby, and unless the said William Surby return within the jurisdiction of the said Court, and put in bail to the action within three calendar months, or cause the said claim to be discharged, all the estate, real and personal, of the said William Surby, or so much thereof as may be necessary, will be held liable for the payment, benefit, and satisfaction of the said claim.

W. B. JARVIS,
Sheriff.

Sheriff's Office, Toronto,
7th January, 1845. 36-sn
First published in Gazette 9th Jan., 1845.

Sheriff's Sale of Lands

ON SATURDAY, the 19th day of April, 1845, at 12 o'clock, at noon, will be sold by public auction, at the Court House, in the City of Toronto, the undermentioned lands and tenements, taken in execution in the following suits:

In the Queen's Bench.

The Honourable William Allan *vs.* John Scadding:

Lots Nos. 4, 5, 6 and 7, on Castle-street, one quarter of an acre each, in the Liberties of the City of Toronto, being part of Park Lot No. 2, in the 1st concession, York.

Also, 5 acres on the Don Mill Road, being part of lot No. 15, in the 1st concession from the Bay, York.

Also, about 17 acres in and near the Village of Windsor, Big Bay, Whitby, together with some Village lots at the Bay, being parts of broken fronts 26 and 27.

In the Queen's Bench

George Lount *vs.* Thomas Arnold Jebb: East half of lot No. 4, in the 3rd concession of the Township of East Gwillimbury, 100 acres.

In the Queen's Bench.

Ewd. Clarke Campbell *vs.* Warren Claus: Lot No. 10, in the 9th concession, and 10 and 11, in the 10th concession of Collingwood.

In the Queen's Bench.

James F. Smith *vs.* Eliza Powell, Executrix, William Dummer Powell, Grant Powell, and Samuel Peters Jarvis, Executors of the last will and testament of the late Grant Powell, deceased:

Part of lot No. 8, East side Parliament-street, fronting on West side of Power-street, (late Park-street), being 142 feet front by 104 feet deep, and being in the Liberties of City of Toronto.

W. B. JARVIS,
Sheriff, H. D.

Sheriff's Office, Toronto,
January 18, 1845 i-43

SHERIFF'S SALE OF LANDS.

ON SATURDAY, the twenty-ninth day of March, 1845, will be sold by public auction, at the Court House, in the City of Toronto, at 12 o'clock, at noon, the undermentioned lands and tenements, seized by virtue of writs of execution, viz:

In the Queen's Bench.

John Bessey *vs.* Eleanor Sergent, Administratrix of Vriling Sergent, deceased.

In the Queen's Bench.

William Gregory *vs.* Eleanor Sergent, Administratrix of Vriling Sergent, deceased:

South-east quarter of lot No. 47, in the 1st Con. of the Township of Vaughan.

In the Queen's Bench.

Henry Eccles, Gentleman, one, &c. *vs.* Dennis McEnery:

Part of lot No. 14, in the 1st concession from the Bay, in the Township of York.

In the Queen's Bench.

Daniel Cleal *vs.* Henry Latham, Gentleman, one, &c.

In the Queen's Bench.

William Stennett *vs.* Henry Latham, Gentleman, one, &c.

In the Queen's Bench.

James Mearnes *vs.* Henry Latham, Gentleman, one, &c.

In the Queen's Bench.

Hugh Scobie *vs.* Henry Latham, Gentleman, one, &c.

Lots Nos. 4, 5, 6, and 7, on Castle-street, one quarter of an acre each, and Nos. 11 and 12, on Frank-street, half an acre each, in the Liberties of the City of Toronto, being part of park lot No. 2, in the 1st concession of York; also, 5 acres on the Don Mill Road, being part of lot No. 15, in the 1st concession from the Bay, York; also, 22½ acres on the Macadamized Road, near the Toll-gate, Kingston Road, being part of No. 1, in the 2nd concession of Scarborough; also, about 17 acres in the Village of Windsor, Big Bay, Whitby, together with some Village Lots at the Bay, being parts of broken fronts Nos 26 and 27; also, North half of No. 1, in the 11th concession of St. Vincent.

In the Home District Court.

Edward Smith *vs.* Francis A. Madden and James Madden:

Parts of Lots No. 17 and 18, in the 8th concession of Whitby, upon which there is a saw-mill.

In the Home District Court.

Jacob Hardman Stroum *vs.* Ephraim Kreider:

Part of lot No. 28, in the 9th concession of Township of Pickering.

In the Queen's Bench.

Michael McQuillan *vs.* Thomas Dixon:

South half lot No. 20, concession A, in the Township of Etobicoke, containing 50 acres, 30 acres of which are cleared, with a dwelling house thereon.

In the Queen's Bench.

John Borlace Warren *vs.* Charles Jameyson.

In the Home District Court.

William Barnet and William Barnet Butterfield *vs.* Charles Jameyson:

Part of Lots No. 13 and 14, in the 5th concession of the Township of Whitby, 100 acres.

W. B. JARVIS,
Sheriff, H. D.

Sheriff's Office, Toronto,
December 5, 1844. i-42

Sheriff's Sale of Lands.

Venditioni Exponas.

District of Simcoe, to wit. } BY virtue of a writ of Fieri Facias, issued out of Her Majesty's Court of Queen's Bench, and to me directed, against the lands and tenements of Thomas Horatio Taylor, Gentleman, one, &c., at the suit of William Botsford Jarvis: I have seized and taken in execution, as belonging to the said Thomas Horatio Taylor, the east half of lot number 22, in the 11th concession of the Township of Oro, in the County and District of Simcoe; which lands and tenements I shall offer for sale, at the Court House, in the Town of Barrie, on Monday, the second day of June, next, at the hour of twelve o'clock, noon, by virtue of a writ of Venditioni Exponas, issued out of the aforesaid Court, and to me directed.

B. W. SMITH,
Sheriff, D. S.

Sheriff's Office, Barrie,
20th February, 1845. i-43

NOTICE OF ATTACHMENT.

In the Court of Queen's Bench.

Niagara District, to wit. } NOTICE is hereby given, that by virtue of two warrants of attachment, issued out of the Court of Queen's Bench, and to me directed, against the estate of William Surby, an absconding or concealed debtor, at the suits of Thomas Dority, and Richard Hescott, for the respective sums of twenty-seven pounds fifteen shillings, and forty-six pounds: I have seized all the estate, real and personal, of the said Wm Surby, and unless the said William Surby return within the jurisdiction of the said Court, and put in bail to the actions, and cause the claims of the said Thos. Dority and Richard Hescott, respectively, to be discharged, within three calendar months, all the estate, real and personal, of the said William Surby, or so much thereof as may be necessary, will be held liable for the payment, benefit, and satisfaction, of the said claims.

WM. KINGSMILL,
Sheriff, N. D.

Sheriff's Office, Niagara,
27th December, 1844. 35 sn
First published in Gazette 2nd Jan. 1845.

ATTACHMENT.

Niagara District, to wit. } BY virtue of a writ of Attachment, issued out of the Niagara District Court, and to me directed, against the estate, as well real as personal, of Walter Maloney, an absconding or concealed debtor, at the suit of Edward Douglas, for the sum of sixteen pounds eleven shillings and two-pence half-penny: I have seized and taken all the estate, as well real as personal, of the said Walter Maloney, and unless he the said Walter Maloney return within the jurisdiction of the said Niagara District Court, and put in bail to the action, within three calendar months, or cause the said claim to be discharged, all the real and personal estate of the said Walter Maloney, or as much thereof as may be necessary, will be held liable for the payment of the said claim.

WILLIAM KINGSMILL,
Sheriff N. D.

Sheriff's Office, Niagara,
November 28th, 1844. sn-31
First published in Gazette Dec'r. 5, 1844.

ATTACHMENT.

Gore District, to wit. } BY virtue of a writ of Attachment, issued out of Her Majesty's Court of Queen's Bench, at Toronto, and to me directed, against the estate, real and personal, of Charles Odell, an absconding or concealed debtor, at the suit of John Smith Robinson, for the sum of forty pounds and ten shillings: I have seized all the estate, real as well as personal, of the said Charles Odell, and unless the said Charles Odell return within the jurisdiction of the said Court, and put in bail to the action within three calendar months, or cause the said claim to be discharged, all the real and personal estate of the said Charles Odell, or so much thereof as may be necessary, will be held liable for the payment, benefit, and satisfaction of the said claim.

E. CARTWRIGHT THOMAS,
Sheriff, G. D.

Sheriff's Office, Hamilton,
30th January, 1845. sn-40
First published in Gazette Feb'y. 6, 1845.

In the District Court.

Brock District, to wit. } BY virtue of a writ of Attachment issued out of the District Court, for the said District, and to me directed, against the estate real and personal, of Edward Stonehouse, an absconding or concealed debtor, at the suit of William C. McLeod, for the sum of thirteen pounds nineteen shillings and three half pence; I have seized all the estate, real as well as personal, of the said Edward Stonehouse, and unless the said Edward Stonehouse returns within the jurisdiction of the said Court, and puts in bail to the action, within three calendar months, or cause the said claim to be discharged, all the real and personal estate of the said Edward Stonehouse, or so much thereof as may be necessary, will be held liable for the payment and satisfaction of the said claim.

JAMES CARRALL,
Sheriff, Brock District.

Sheriff's Office Woodstock,
15th February, 1845. sn-45
First published in Gazette Feb. 27, 1845.

Sheriff's Sale.

Western District, to wit. } BY virtue of an alias writ of Fieri Facias, issued out of Her Majesty's

Court of Queen's Bench, and to me directed, against the lands and tenements of Louis Trudell, heir at law of Louis Trudell, deceased, at the suit of John G. Watson, and Charles Aikin; I have seized and taken in execution the following property, viz: the east half and west third of lot number six; also the west part of lot number three, in the first concession of the Township of Tilbury East,—all which property I will offer for sale at the Court House, in the Town of Sandwich, on Monday, the 24th day of March, at 12 o'clock, noon.

All persons having any claims on the above property, or any part thereof, are requested to make the same known to me, on or before the day of sale.

GEORGE WADE FOOTT,
Sheriff, W. D.

Sheriff's Office, Sandwich,
December 24th, 1844. i-41

Sheriff's Sale.

The Queen in aid of Charles Baby and William R. Wood.
vs.
Matthew Wells.

BY virtue of a writ of Venditioni Exponas, issued out of Her Majesty's Court of Queen's Bench, at Toronto, and to me directed, against the lands and tenements of Matthew Wells, at the suit of the Queen in aid of Charles Baby and William R. Wood, I have seized the following property, viz: the east half of lot No. 16, in the 3rd concession South of the Egremont Road, in the township of Warwick; also park lots No. 1 and 2, in the town plot of Chatham, in the township of Raleigh; also the North East half of lot No. 1, in the 2d concession of the township of Chatham; all which property I shall offer for sale at the Court House, in the town of Sandwich, on Monday, the nineteenth day of May, next, at 12 o'clock, noon.

GEORGE WADE FOOTT,
Sheriff, W. D.

Sheriff's Office, Sandwich,
January 21. 1845. i-41

Sheriff's Sale.

Western District, to wit. } BY virtue of a writ of Venditioni Exponas, issued out of Her Majesty's Court of Queen's Bench, and to me directed, against the lands and tenements of Frederick Fraser Carruthers, at the suit of John Howcutt, I have seized and taken the following lands and tenements, viz: The South parts of lots 8 and 9, in the second concession from the River Thames, and the North part of lot No. 10, in the second concession from the River Thames, Eastern Boundary line in the township of Howard, containing 250 acres more or less. Which property I shall offer for sale, at the Court House, in the town of Sandwich, on Monday, the 24th day of March, next, at 12 o'clock, noon.

All persons having any claims, are requested to make the same known to me, on or before the day of sale.

GEORGE WADE FOOTT,
Sheriff, W. D.

Sheriff's Office, Sandwich,
December 24, 1844. i-41

SHERIFF'S SALE.

Western District, to wit. } BY virue of a writ of Attachment, issued out of Her Majesty's Court of Queen's Bench, at Toronto, and to me directed, against the estate, real and personal of William Surby, an absconding or concealed debtor, at the suit of Richard Hescott, for the sum of forty-six pounds. I have seized all the estate, real as well as personal, of the said William Surby, and unless he, the said William Surby, return within the juri-diction of the said Court, and put in bail to the action within three calendar months, or cause the said claim to be discharged, all the estate, real and personal of the said William Surby, or so much thereof as may be necessary, will be held liable for the payment, benefit and satisfaction of said claim.

GEORGE W. FOOTT,
Sheriff, W. D.

Sheriff's Office, Sandwich,
December 31st, 1844. 37-sn

First published in Gazette Jan. 16, 1845.

NOTICE.

Western District, to wit. } BY virtue of Warrants issued by the Clerk of the Peace, for the collection of Land Taxes due in the Townships of Romney, Dawn, Dover—East and West—Tilbury East, Tilbury West, Gosfield, Colchester, Sandwich, Mersea, Orford, Zone, Sombra, Raleigh, Howard, Chatham, Malden, Rochester, and Harwich: I shall, on the second day of the sitting of the Court of Quarter Sessions, for the said District, in November next, at the Court House, at ten o'clock, A. M., expose to sale so much of each lot or parcel of land contained in such warrants, the taxes on which shall not previously have been paid, as shall, at two shillings and six pence per acre, amount to the said taxes and charges thereupon; and in case any of the lands shall then remain unsold, I shall sell all such on the second day of January Quarter Sessions of the Peace following, at ten o'clock, A. M., for what they will bring.

GEORGE WADE FOOTT,
Sheriff, W. D.

Sheriff's Office, Sandwich,
April 2nd, 1844. i-41

The above sale of Lands for taxes, is adjourned until Wednesday, the second day of April, next, at ten o'clock in the forenoon.

GEORGE WADE FOOTT,
Sheriff, W. D.

Sheriff's Office, Sandwich,
January 8. 1845.

Dissolution of Partnership.

THE Business carried on at Hamilton by the Subscribers under the firm of PRICE & MITCHELL, and at St. Catherines under the firm of W. G. PRICE & Co., was dissolved on the 1st inst., by mutual consent.

Debts due to Price & Mitchell will be collected at Hamilton by W. G. Price, and debts due to W. G. Price & Co., will be collected at St. Catherines by W. S. Mitchell.

W. G. PRICE,
W. S. MITCHELL.

Hamilton, 12th March, 1845. 46-n

Harbour Notice.

A MEETING of the Stockholders of the Port Hope Harbour and Wharf Company, will be held at the Office of the Treasurer, at noon, on Wednesday, the 30 h day of April next, for the purpose of electing Directors for the ensuing corporate year. By order of the Board.

H. H. MEREDITH,
President.

Port Hope, March 15th, 1845. s-46

Lent Assizes, 1845.

NOTICE is hereby given, that the Courts of Oyer and Terminer, and General Gaol Delivery, and of Assize and Nisi Prius, in the several Districts, will be held as follows:—

THE HONOURABLE THE CHIEF JUSTICE.

District.	Town
Brock	Woodstock, Monday, 7th April.
London	London .. Monday, 14th April.
Western ...	Sandwich. Thursday, 24th April.
Huron	Goderich.. Monday, 5th May.
Wellington.	Guelph ... Friday, 9th May.

THE HONOURABLE MR. JUSTICE MCLEAN.

Simcoe	Barrie ..	Wednesday, 12th March
Home	Toronto.	Monday, 24th March
Talbot	Simcoe ..	Wednesday, 2d April.
Niagara ...	Niagara .	Monday, 19th May.
Gore	Hamilton	Friday, 9th May.

THE HON. MR. JUSTICE JONES.

Colborne ..	Peterboro'	Wednesday, 16th April
Newcastle ..	Cobourg ..	Tuesday, 22nd April.
Victoria ...	Belleville..	Tuesday, 29th April.
P. Edward,	Picton.	Monday, 5th May.
Midland	Kingston ..	Friday, 9th May.

THE HON. MR. JUSTICE HAGERMAN.

Johnstown.	Brockville.	Tuesday, 22nd April.
Eastern	Cornwall .	Monday, 28th April.
Ottawa	L'Orignal .	Friday, 9th May.
Dalhousie .	Bytown	Tuesday, 13th May.
Bathurst ...	Perth	Tuesday, 20th May.

Of which all Sheriffs, Magistrates, Coroners, Gaolers, and other Peace Officers, are requested to take notice.

By the Court,
CHARLES C. SMALL,
Clerk of the Crown and Pleas.

Dated 3rd February, 1845. 42-st

I, THE UNDERSIGNED, hereby notify all persons whom it may concern, that all transactions or bargains made or entered into by W. H. KITTSON, of Cobourg, concerning the Steam Schooner the "*London*," of Cobourg, are null and void, unless signed by me.

ARTHUR JNO. BAKER.

Port Hope, 17th February, 1845. t-42

NOTICE is hereby given, by FRANCIS LINTON, of the Township of Pickering, and JOHN JARMIN LINTON, of the Township of York, that they intend to make application to the Surrogate Court of the Home District, that they may be appointed Guardians to JAMES THORPE and MIRIAM THORPE, deceased.

February 13, 1845. n-42

JUST PUBLISHED,
THE FIRST & SECOND VOLUME,
OF THE
Statutes of Upper Canada,

CONTAINING the Public and Local and Private Acts, Revised and Published by Authority, under a Commission consisting of—

The Hon. the CHIEF JUSTICE,
The Hon. Mr. JUSTICE MACAULAY,
The Hon. WILLIAM H. DRAPER, and
JOHN H. CAMERON, Esquire.

FOR SALE at the "GAZETTE OFFICE," Bay-Street, Toronto.

Price Fifty Shillings, Cash, each.

ROBERT STANTON.

Gazette Office, Toronto,
July, 1844

TORONTO:—Printed and published, under authority, by RICHARD WATSON, Bay Street.

Upper Canada Gazette.

VOL. XIX. TORONTO, THURSDAY, APRIL 3, 1845. NO. 48.

By Authority.

In the Queen's Bench.

Eastern District, to wit. } BY virtue of a writ of Attachment issued out of Her Majesty's Court of Queen's Bench, and to me directed, against the estate real and personal, of William Parkison, an absconding or concealed debtor, at the suit of George Stephen Jarvis, for the sum of Sixty-three pounds eight shillings; I have seized and taken all the estate, real as well as personal, of the said William Parkison, and unless the said William Parkison return within the jurisdiction of the said Court, and put in bail to the action, or cause the said claim to be discharged, within three calendar Months, all the real and personal Estate of the said William Parkison, or so much thereof as may be necessary will be held liable for the Payment and satisfaction of the said claim.

A. McMARTIN,
Sheriff, E. D.

Sheriff's Office, Cornwall,
January 14th, 1845. sn-43

NOTICE.

Eastern District, to wit. } PUBLIC Notice is hereby given, that by virtue of certain Writs to me directed, for the sale of certain Lands in the Townships of Lochiel, Kenyon, Cornwall, Roxborough, Osnabruck, Finch, Williamsburgh, Winchester, Matilda, and Mountain, which Lands, have been duly advertised by the Treasurer of the said District, as being Eight years in arrears, for, in part or the whole, for taxes up to the first of July 1840, and such lots that were heretofore sold as in arrears, for the years 1838—39 and 1840, and not paid for, shall be again exposed for sale by me at the Court House, in the Town of Cornwall, on Wednesday, the second day of April, next, 1845, being the second day of the sitting of the General Quarter Session of the Peace, according to Law.

A. McMARTIN,
Sheriff E. D.

Sheriff's Office, Cornwall,
December 24 h. 1844. sn-36

Sheriff's Sale of Lands.

Ottawa District, to wit. } BY virtue of a writ of Fieri Facias, issued out of Her Majesty's Court of Queen's Bench, and to me directed, against the lands and tenements, of Joseph Sequin dit Ledroute, administrator of the late Hyacinth Sequin dit Ledroute: I have seized and taken in execution sixty arpents of land, more or less; situate in Longueil, bounded as follows, viz: on the west by land belonging to Antoine Laudriaux, on the front by the Ottawa River, and being three arpents in width; on the south by the rear line of the first concession; on the east by a line run parallel to the line of Antoine Landriaux, aforesaid; which said land I shall sell at public vendue, at the suit of Thomas Hall Johnson, on Monday, the fifth day of May, next, at the Court House in L'Orignal, as the law directs, at 12 o'clock, at noon.

CHARLES P. TREADWELL,
Sheriff, O. D

Sheriff's Office, Ottawa District,
L'Orignal, 3rd February, 1845. t-44

Sheriff's Sale of Lands

Bathurst District, to wit. } ON TUESDAY, the thirteenth day of May next, 1845, at twelve o'clock, noon, at Public Auction, at the Court House, in the Town of Perth, lots number fifteen and sixteen in the fourth concession of the Township of Nepean, seized by virtue of a writ of Fieri Facias, and will be sold on a writ of Venditioni Exponas, issued out of Her Majesty's Court of Queen's Bench, at Toronto, at the suit of Archibald Wilson, *vs* James Rollo.

ANDREW DICKSON,
Sheriff B. D.

Sheriff's Office, Perth,
February 4th, 1845. 47-f

Sale of Lands in arrears for Taxes, to June 30th, 1844.

Bathurst District, to wit. } PUBLIC Notice is hereby given, that by virtue of certain writs to me directed, I will attend at the Court House, in the Town of Perth, on Wednesday, the second day of July next, at the hour of twelve o'clock, noon, being the second day of the General Quarter Sessions of the Peace, in and for the said Bathurst District, and then and there offer for sale so much of the lots of land advertised by the Treasurer of the said District, as being in arrears for assessments, up to the 30th of June last, as will, at the price of two shillings and six pence per acre, amount to the taxes due thereon, respectively.

The lands are situate in the following Townships, viz:—Bathurst, Beckwith, Drummond, Lanark, and Ramsay.

ANDREW DICKSON,
Sheriff, B. D.

Sheriff's Office, Perth,
7th January, 1845. sn-38

Sheriff's Sale.

District of Johnstown, to wit. } BY virtue of a pluries writ of Fieri Facias, issued out of Her Majesty's Court of Queen's Bench, and to me directed, against the lands and tenements of Richard Duncan Fraser, at the suit of Francis Antoine Larocque, and Jane Dominiqui Bernard: I have seized and taken in execution the following property, viz: Lot No. 14, in the 4th concession of Edwardsburgh; lot No. 9, in the 7th concession of Edwardsburgh; lot No. 6, in the 8th concession of Oxford; and lot No. 12, in the 7th concession of South Gower. As also town lot, in the Town of Brockville, fronting on the St. Lawrence, with stone house and out buildings on the said premises, being the premises on which the said Defendant now resides; all which property I shall offer for sale at the Court House, in Brockville, on Saturday, the 31st day of May next, at 12 o'clock, noon.

ADEL SHERWOOD,
Sheriff, J. D.

Sheriff's Office, Brockville,
28th February, 1845. t-44

Sheriff's Sale.

Johnstown District, to wit. } BY virtue of a writ of Fieri Facias, issued out of Her Majesty's Court of Queen's Bench, at Toronto, and to me directed, against the lands and tenements of John Covell, at the suit of James G. Averill: I have seized and taken in execution, lot number 22, in the 5th concession of the Township of Augusta, in the Johnstown District, 200 acres; Also 50 acres of lot number 21, in the 5th concession of Augusta, aforesaid, heretofore sold and conveyed by the late Jabish Hurd, to the said John Covell; which I shall expose for sale, at public auction, at the Court House, in Brockville, District of Johnstown, on Saturday, the 17th day of May, next, at 12 o'clock, noon.

ADIEL SHERWOOD,
Sheriff D. J.

Sheriff's Office, Brockville,
February 6th. 1845. t-41

Sheriff's Sales.

ON SATURDAY, the 5th day April next, will be sold at the Court House, in the Town of Kingston, the following Lands, seized by virtue of Executions issued out of the Court of Queen's Bench, and Midland District Court, viz:

By R.

The President, Directors, and Company of the Commercial Bank of the Midland District,
vs.
Wellington Murney.

Part of Lot No. 25, in the first concession of the Township of Kingston, now in the Town of Kingston.

B. R.
Joseph Bruce,
vs.
William Ellerbeck,

D. C.
Isaac Hope and Robert Barclay,
vs.
William Ellerbeck.

Part of Lot No. 21, 1st concession, Township of Kingston,

D. C.
John Linton,
vs.
Richard Jones.

John Kane,
vs.
Richard Jones,

Part of Lot No. 24, 1st concession, Township of Kingston, upon which are erected three new commodious Dwelling Houses.

B. R.
The Bank of Montreal,
vs.
Henry Sharp.

Rear Part of Lots, Nos. 37, 38, 39, 5th Concession, Township of Kingston, 123 acres; No. 2, 5th Concession, Pittsburgh, 40 acres; No. 40, 6th Con. Kingston, 107 acres.

B. R.
The Bank of Montreal,
vs.
George Spatham, and Joseph B. Hall, Village Lot, No. 3, Village Waterloo; part of Lot No. 15, 2nd Concession, Township of Kingston.

Sale to commence at 12 o'clock noon.

T. A. CORBETT,
Sheriff, M. D.

Sheriff's Office, Kingston,
20th December, 1844. i-40

Sheriff's Sale of Land.

District of Prince Edward, } BY virtue
to wit. } of a writ of Fieri Facias, issued out of Her Majesty's Court of Queen's Bench, at Toronto, and to me directed, against the lands and tenements of David B. Hill, at the suit of David L. Fairfield: I have seized and taken in execution as belonging to the said David B. Hill, lot No. 17 south east of the Carrying-place, in the Township of Hallowell, in the said District of Prince Edward, containing two hundred acres more or less; which lands and tenements I will offer for sale at the Sheriff's Office, in the Court House, in the Town of Picton, in the said District, on Monday the Sixteenth day of June, next, at the hour of one o'clock, in the afternoon.

OWEN McMAHON,
Sheriff of the D. P. E.

Sheriff's Office, Picton,
19th, March, 1845. 47-i

Sheriff's Sale of Lands.

District of Prince Edward, }
to wit. }

ON SATURDAY, the 31st day of May next, will be sold at the Sheriff's Office, in the Court House, in the Town of Picton, at the hour of 12 o'clock, noon, the undermentioned lands and tenements, seized and taken by virtue of two writs of Fieri Facias, issued out of the District Court, of the said District, in the following suits, viz: Andrew Austin, *vs.* Cornelius Vanalstine, and Andrew Austin, *vs.* Abraham Vanalstine, the front half of lot number one, in the second concession, south of East Lake, in the Township of Athol, in the said District.

OWEN McMAHON,
Sheriff of the P. E. District.

Sheriff's Office, Picton,
February 17th, 1845. e-44

Sheriff's Sale of Lands.

Victoria District } BY virtue of a writ
to wit. } of Fieri Facias, issued out of Her Majesty's Court of Queen's Bench, and to me directed, against the lands and tenements of James McConaghy, at the suit of William Bowen: I have seized and taken in execution, part of lot No. 3, in the 5th concession, of the Township of Sidney, and village of Frankford, containing three fifths of an acre, more or less; which I shall expose for sale, at the Court House, in Belleville, on Saturday, the 5th day of July, next, at the hour of 12 o'clock, noon.

J. W. DUNBAR MOODIE,
Sheriff.

Sheriff's Office, Belleville,
22nd March, 1845. 47-i

In the Queen's Bench.

Victoria District } BY virtue of a writ
to wit. } of Fieri Facias, issued out of Her Majesty's Court of Queen's Bench, and to me directed, against the lands and tenements of Hector Russell and John McKenzie, at the suit of Benjamin Dougall, one, &c: I have seized and taken in execution as belonging to the said Hector Russell and John McKenzie, the following lands, viz: lot number 30, in the 2nd concession; 99 acres of the east half of lot No. 22, in the 3rd concession; and 198 acres of lot No. 27, in the 3rd concession of the Township of Hungerford; 75 acres of lot No. 7, in the 7th concession, 99 acres of lot No. 17, in the 7th concession, and 145 acres of lot No. 14, in the 8th concession of the Township of Huntingdon; 160 acres of lot No 14, in the 4th concession, 100 acres the south half of lot No. 5, in the 9th concession, and lot No. 15, in the 9th concession of the Township of Rawdon, in the County of Hastings, in the Victoria District, as heretofore sold and conveyed by the Sheriff of the Midland District, to pay assessments:—which said lands and tenements, I shall expose for sale at the Court House, in Belleville, on Saturday, the 24th day of May, next, at the hour of 12 o'clock, noon.

J. W. DUNBAR MOODIE,
Sheriff.

Sheriff's Office, Belleville,
12th February, 1845. i-42

Sheriff's Sale of Lands.

Victoria District } BY virtue of a writ
to wit. } of Fieri Facias, issued out of Her Majesty's Court of Queen's Bench, and to me directed, against the lands and tenements of Wellington Murney, at the suit of The President, Directors and Company, of the Commercial Bank, of the Midland District, I have seized and taken in execution, the south half of lot No. 1, in the 1st concession of the Township of Thurlow: containing 122 acres, more or less; which I shall expose for sale, at the Court House, in Belleville, on Saturday, the 7th day of June, next, at the hour of 12 o'clock, noon.

J. W. DUNBAR MOODIE,
Sheriff

Sheriff's Office, Belleville,
February 22nd, 1845. i-43

In the Queen's Bench.

Home District } BY virtue of a writ
to wit. } of Attachment, issued out of Her Majesty's Court of Queen's Bench, and to me directed, against the estate, real as well as personal, of Thomas Alliss, an absconding or concealed debtor, at the suit of William Alliss, for the sum of eighty-one pounds eight shillings and two pence half-penny: I have seized all the estate, real as well as personal, of the said Thomas Alliss, and unless the said Thomas Alliss return within the jurisdiction of the said Court, and put in bail to the action within three calendar months, or cause the said claim to be discharged, all the real and personal estate of the said Thomas Alliss, or so much thereof as may be necessary, will be held liable for the payment, benefit, and satisfaction of the said claim.

W. B. JARVIS,
Sheriff, H. D.

Sheriff's Office, Toronto,
7th January, 1845. sn-36
First published in Gazette Jan. 9, 1845

In the Queen's Bench.

Home District } BY virtue of a writ of
to wit. } Attachment, issued out of Her Majesty's Court of Queen's Bench, and to me directed, against the estate, real and personal, of William Surby, an absconding or concealed debtor, at the suit of Richard Hescott, for the sum of forty-six pounds: I have seized all the estate, real as well as personal, of the said William Surby, and unless the said William Surby return within the jurisdiction of the said Court, and put in bail to the action within three calendar months, or cause the said claim to be discharged, all the estate, real and personal, of the said William Surby, or so much thereof as may be necessary, will be held liable for the payment, benefit, and satisfaction of the said claim.

W. B. JARVIS,
Sheriff.

Sheriff's Office, Toronto,
7th January, 1845. 36-sn
First published in Gazette 9th Jan., 1845.

SHERIFF'S SALE OF LANDS.

ON SATURDAY, the twenty-ninth day of March, 1845, will be sold by public auction, at the Court House, in the City of Toronto, at 12 o'clock, at noon, the undermentioned lands and tenements, seized by virtue of writs of execution, viz:

In the Queen's Bench.

Henry Eccles, Gentleman, one, &c. *vs.* Dennis McEnery:

Part of lot No. 14, in the 1st concession from the Bay, in the Township of York,

In the Queen's Bench.

Daniel Cleal *vs.* Henry Latham, Gentleman, one, &c.

In the Queen's Bench.

William Stennett *vs.* Henry Latham, Gentleman, one, &c.

In the Queen's Bench.

James Mearnes *vs.* Henry Latham, Gentleman, one, &c.

In the Queen's Bench.

Hugh Scobie *vs.* Henry Latham, Gentleman, one, &c.

Lots Nos. 4, 5, 6, and 7, on Castle-street, one quarter of an acre each, and Nos. 11 and 12, on Frank-street, half an acre each, in the Liberties of the City of Toronto, being part of park lot No. 2, in the 1st concession of York; also, 5 acres on the Don Mill Road, being part of lot No. 15, in the 1st concession from the Bay, York; also, 22½ acres on the Macadamized Road, near the Toll-gate, Kingston Road, being part of No. 1, in the 2nd concession of Scarborough; also, about 17 acres in the Village of Windsor, Big Bay, Whitby, together with some Village Lots at the Bay, being parts of broken fronts Nos 26 and 27; also, North half of No. 1, in the 11th concession of St. Vincent.

In the Home District Court.

Jacob Haldiman Strobm *vs.* Ephraim Kreider:

Part of lot No. 28, in the 9th concession of Township of Pickering.

In the Queen's Bench.

Michael McQuillan *vs.* Thomas Dixon:

South half lot No. 20, concession A, in the Town-ship of Etobicoke, containing 50 acres, 30 acres of which are cleared, with a dwelling house thereon.

W. B. JARVIS,
Sheriff, H. D.

Sheriff's Office, Toronto,
December 5, 1844. i-42

☞ The above Sale is further postponed till the 19th day of April next, at the hour and place above mentioned.

W. B. JARVIS,
Sheriff, H. D.

Sheriff's Office, Toronto,
29th March, 1845. n-48

Sheriff's Sale of Lands

ON SATURDAY, the 19th day of April, 1845, at 12 o'clock, at noon, will be sold by public auction, at the Court House, in the City of Toronto, the undermentioned lands and tenements, taken in execution in the following suits:

In the Queen's Bench.

The Honourable William Allan *vs.* John Scadding:

Lots Nos. 4, 5, 6 and 7, on Castle-street, one quarter of an acre each, in the Liberties of the City of Toronto, being part of Park Lot No. 2, in the 1st concession, York.

Also, 5 acres on the Don Mill Road, being part of lot No. 15, in the 1st concession from the Bay, York.

Also, about 17 acres in and near the Village of Windsor, Big Bay, Whitby, together with some Village lots at the Bay, being parts of broken fronts 26 and 27.

In the Queen's Bench

George Lount *vs.* Thomas Arnold Jebb:

East half of lot No. 4, in the 3rd concession of the Township of East Gwillimbury, 100 acres.

In the Queen's Bench.

Ewd. Clarke Campbell *vs.* Warren Claus:

Lot No. 10, in the 9th concession, and 10 and 11, in the 10th concession of Collingwood.

In the Queen's Bench.

James F. Smith *vs.* Eliza Powell, Executrix, William Dummer Powell, Grant Powell, and Samuel Peters Jarvis, Executors of the last will and testament of the late Grant Powell, deceased:

Part of lot No. 8, East side Parliament-street, fronting on West side of Power-street, (late Park-street), being 142 feet front by 104 feet deep, and being in the Liberties of City of Toronto.

W. B. JARVIS,
Sheriff, H. D.

Sheriff's Office, Toronto.
January 13, 1845 i-43

Sheriff's Sale of Lands.

Venditioni Exponas.

District of Simcoe } BY virtue of a writ
to wit. } of Fieri Facias, issued out of Her Majesty's Court of Queen's Bench, and to me directed, against the lands and tenements of Thomas Horatio Taylor, Gentleman, one, &c., at the suit of William Botsford Jarvis: I have seized and taken in execution, as belonging to the said Thomas Horatio Taylor, the east half of lot number 22, in the 11th concession of the Township of Oro, in the County and District of Simcoe; which lands and tenements I shall offer for sale, at the Court House, in the Town of Barrie, on Monday, the second day of June, next, at the hour of twelve o'clock, noon, by virtue of a writ of Venditioni Exponas, issued out of the aforesaid Court, and to me directed.

B. W. SMITH,
Sheriff, D. S.

Sheriff's Office, Barrie,
20th February, 1845. i-43

NOTICE OF ATTACHMENT.

In the Court of Queen's Bench.

Niagara District, } NOTICE is here-
to wit. } by given, that by virtue of two warrants of attachment, issued out of the Court of Queen's Bench, and to me directed, against the estate of William Surby, an absconding or concealed debtor, at the suits of Thomas Dority, and Richard Hescott, for the respective sums of twenty-seven pounds fifteen shillings, and forty-six pounds: I have seized all the estate, real and personal, of the said Wm Surby, and unless the said William Surby return within the jurisdiction of the said Court, and put in bail to the actions, and cause the claims of the said Thos. Dority and Richard Hescott, respectively, to be discharged, within three calendar months, all the estate, real and personal, of the said William Surby, or as much thereof as may be necessary, will be held liable for the payment, benefit, and satisfaction, of the said claims.

WM. KINGSMILL,
Sheriff, N. D.

Sheriff's Office, Niagara,
27th December, 1844. 35 sn
First published in Gazette 2nd Jan. 1845.

ATTACHMENT.

Gore District } BY virtue of a writ of
to wit. } Attachment, issued out of Her Majesty's Court of Queen's Bench, at Toronto, and to me directed, against the estate, real and personal, of Charles Odell, an absconding or concealed debtor, at the suit of John Smith Robinson, for the sum of forty pounds and ten shillings: I have seized all the estate, real as well as personal of the said Charles Odell, and unless the said Charles Odell return within the jurisdiction of the said Court, and put in bail to the action within three calendar months, or cause the said claim to be discharged, all the real and personal estate of the said Charles Odell, or so much thereof as may be necessary, will be held liable for the payment, benefit, and satisfaction of the said claim.

E. CARTWRIGHT THOMAS,
Sheriff, G. D.

Sheriff's Office, Hamilton,
30th January, 1845. sn-40
First published in Gazette Feb'y. 6, 1845.

In the Court of Queen's Bench.

Wellington District } BY virtue of a
to wit. } writ of Fieri Facias, issued out of Her Majesty's Court of Queen's Bench, and to me directed, against the lands and tenements which were of Alexander Hamilton, deceased, at the time of his death, in the hands of Hannah Hamilton, Executrix of the last will and testament of the said Alexander Hamilton deceased: I have taken as belonging to the said Alexander Hamilton, deceased, at the time of his death, the following property, viz: Lot No. 1, concession D, Garafraxa, 200 acres; which I shall offer for sale at the Sheriff's Office, in the Town of Guelph, on Saturday, the 12th day of July, next, at 12 o'clock, noon.

GEO. J. GRANGE,
Sheriff, W. D.

Sheriff's Office, Guelph,
March 29th, 1845 i-48

In the Court of Queen's Bench.

Wellington District } BY virtue of a
to wit. } writ of Fieri Facias, issued out of Her Majesty's Court of Queen's Bench, and to me directed, against the lands and tenements of John Gingerich: I have taken and seized as belonging to the said John Gingerich, the following property, viz:—The north half of Lot No. 95, in the Upper Block, of the Township of Waterloo, containing 219 acres; Parts of Lots No. 27, and 28, and broken front in the Lower Block of the Township of Waterloo, containing 100 acres; Part of Lot No. 122 in the Upper Block of the Township of Waterloo, west of the Grand River, containing 72½ acres;—The east half of Lot No. 10, in the first concession of the Township of Waterloo, containing 100 acres; which I shall offer for sale at the Sheriff's Office, in the Town of Guelph, on Saturday, the 7th day of June, next, at 12 o'clock noon.

GEO. J. GRANGE,
Sheriff W. D.

Sheriff's Office, Guelph,
March 28th, 1845. i-43

In the Court of Queen's Bench.

Wellington District } BY virtue of a
to wit. } writ of Fieri Facias, issued out of Her Majesty's Court of Queen's Bench, and to me directed, against the lands and tenements which were of Henry Strange, deceased, at the time of his death, in the hands of Eliza Anne Strange, Executrix of the last will and testament of the said Henry Strange, deceased: I have taken and seized, as belonging to the said Henry Strange, deceased, the following property, viz:—Lots 59, 60, 61, and 62, in Town of Guelph; Lots 164 and 165, on Gordon-street, in the Town of Guelph; 160 acres on the Priory Hill; Lot 5, Division A, 25 acres, on the Paisley Block Road; the Saw-mill Lot, with tenements thereon; Lot B, Division A; Distillery Lot, being Lot 1, Concession 3, Division G; North-east half of Lot 2, Concession 4, Division

G, 23 acres; all the above land in the Township of Guelph. In the Township of Eramosa, viz: Lot 4, 5, 6, in 4th Concession, 600 acres; Lot 5, and 6, in 5th Concession, 400 acres; Part of west half of Lot 4, in 5th Concession 16 acres; North east half Lot 4, in 3rd Concession, 15 acres; east half of part of 20 in 5th Concession, 16 acres; which I shall offer for sale at the Sheriff's Office, in the Town of Guelph, on Saturday, the 7th day of June, next, at 12 o'clock, noon.

GEO. J. GRANGE,
Sheriff, W. D.

Sheriff's Office, Guelph,
March 28th, 1845. 1-48

In the District Court.

Brock District, to wit. } BY virtue of a writ of Attachment issued out of the District Court, for the said District, and to me directed, against the estate real and personal, of Edward Stonehouse, an absconding or concealed debtor, at the suit of William C. McLeod, for the sum of thirteen pounds nineteen shillings and three half pence; I have seized all the estate, real as well as personal, of the said Edward Stonehouse, and unless the said Edward Stonehouse returns within the jurisdiction of the said Court, and puts in bail to the action, within three calendar months, or cause the said claim to be discharged, all the real and personal estate of the said Edward Stonehouse, or so much thereof as may be necessary, will be held liable for the payment and satisfaction of the said claim.

JAMES CARRALL,
Sheriff, Brock District.

Sheriff's Office Woodstock,
18th February, 1845. sn-45

First published in Gazette Feb. 27, 1843.

Sheriff's Sale.

Western District, to wit. } BY virtue of a writ of Venditioni Exponas, issued out of Her Majesty's Court of Queen's Bench, and to me directed, against the lands and tenements of Frederick Fraser Carruthers, at the suit of John Howcutt, I have seized and taken the following lands and tenements, viz: The South parts of lots 8 and 9, in the second concession from the River Thames, and the North part of lot No. 10, in the second concession from the River Thames, Eastern Boundary line in the township of Howard, containing 250 acres more or less. Which property I shall offer for sale, at the Court House, in the town of Sandwich, on Monday, the 24th day of March, next, at 12 o'clock, noon.

All persons having any claims, are requested to make the same known to me, on or before the day of sale.

GEORGE WADE FOOTT,
Sheriff, W. D.

Sheriff's Office, Sandwich,
December 24, 1844. i-41

SHERIFF'S SALE

Western District, to wit. } BY virtue of a writ of Attachment, issued out of Her Majesty's Court of Queen's Bench, at Toronto, and to me directed, against the estate, real and personal of William Surby, an absconding or concealed debtor, at the suit of Richard Hescott, for the sum of forty-six pounds. I have seized all the estate, real as well as personal, of the said William Surby, and unless he, the said William Surby, return within the jurisdiction of the said Court, and put in bail to the action within three calendar months, or cause the said claim to be discharged, all the estate, real and personal of the said William Surby, or so much thereof as may be necessary, will be held liable for the payment, benefit and satisfaction of said claim.

GEORGE W. FOOTT,
Sheriff, W. D.

Sheriff's Office, Sandwich,
December 31st, 1844. 37-sn

First published in Gazette Jan. 16, 1845.

Sheriff's Sale.

Western District, to wit. } BY virtue of an alias writ of Fieri Facias, issued out of Her Majesty's Court of Queen's Bench, and to me directed, against the lands and tenements of Louis Trudell, heir at law of Louis Trudell, deceased, at the suit of John G. Watson, and Charles Askin; I have seized and taken in execution the following property, viz: the east half and west third of lot number six; also the west part of lot number three, in the first concession of the Township of Tilbury East,—all which property I will offer for sale at the Court House, in the Town of Sandwich, on Monday, the 24th day of March, at 12 o'clock, noon.

All persons having any claims on the above property, or any part thereof, are requested to make the same known to me, on or before the day of sale.

GEORGE WADE FOOTT,
Sheriff, W. D.

Sheriff's Office, Sandwich,
December 24th, 1844. i-41

Sheriff's Sale.

The Queen in aid of Charles Baby and William R. Wood.
vs.
Matthew Wells.

BY virtue of a writ of Venditioni Exponas, issued out of Her Majesty's Court of Queen's Bench, at Toronto, and to me directed, against the lands and tenements of Matthew Wells, at the suit of the Queen in aid of Charles Baby and William R. Wood, I have seized the following property, viz: the east half of lot No. 16, in the 3rd concession South of the Egremont Road, in the township of Warwick; also park lots No. 1 and 2, in the town plot of Chatham, in the township of Raleigh; also the North East half of lot No. 1, in the 2d concession of the township of Chatham: all which property I shall offer for sale at the Court House, in the town of Sandwich, on Monday, the nineteenth day of May, next, at 12 o'clock, noon.

GEORGE WADE FOOTT,
Sheriff, W. D.

Sheriff's Office, Sandwich,
January 21, 1845. i-41

Dissolution of Partnership.

THE Business carried on at Hamilton by the Subscribers under the firm of PRICE & MITCHELL, and at St. Catherines under the firm of W. G. PRICE & Co., was dissolved on the 1st inst., by mutual consent.

Debts due to Price & Mitchell will be collected at Hamilton by W. G. Price, and debts due to W. G. Price & Co., will be collected at St. Catherines by W. S. Mitchell.

W. G. PRICE,
W. S. MITCHELL.

Hamilton, 12th March, 1845. 46-n

NOTICE.

SEALED TENDERS for BILLS OF EXCHANGE, at thirty days' sight, in sums of not less than £500 Sterling, on the Lords Commissioners of Her Majesty's Treasury, will be received at the RECEIVER GENERAL'S OFFICE, on Friday, the 11th PROXIMO, at noon.

The Tenders are to be addressed to the RECEIVER GENERAL of the Province, and marked "Tenders for Exchange," expressing the highest rate of Premium on the par of 24s. 4d. Currency per Pound Sterling. They will also specify the Appoints desired.

The proceeds will be required to be deposited in either of the Chartered Banks of the Province.

Receiver General's Office,
Montreal, 28th March, 1845. 2-48

Lent Assizes, 1845.

NOTICE is hereby given, that the Courts of Oyer and Terminer, and General Gaol Delivery, and of Assize and Nisi Prius, in the several Districts, will be held as follows:—

THE HONOURABLE THE CHIEF JUSTICE.

District	Town
Brock	Woodstock, Monday, 7th April.
London.....	London..... Monday, 14th April.
Western...	Sandwich. Thursday, 24th April.
Huron.....	Goderich.. Monday, 5th May.
Wellington.	Guelph ... Friday, 9th May.

THE HONOURABLE MR JUSTICE MCLEAN.

Simcoe....	Barrie..	Wednesday, 12th March
Home.....	Toronto.	Monday 24th March
Talbot....	Simcoe..	Wednesday, 2d April.
Niagara...	Niagara.	Monday, 19th May.
Gore	Hamilton	Friday, 30th May.

THE HON. MR. JUSTICE JONES.

Colborne ..	Peterboro'	Wednesday, 16th April
Newcastle..	Cobourg..	Tuesday, 22nd April.
Victoria....	Belleville..	Tuesday, 29th April.
P. Edward.	Picton.....	Monday, 5th May.
Midland....	Kingston...	Friday, 9th May.

THE HON. MR. JUSTICE HAGERMAN.

Johnstown.	Brockville.	Tuesday, 22nd April.
Eastern ...	Cornwall .	Monday, 28th April.
Ottawa	L'Orignal .	Friday, 9th May.
Dalhousie .	Bytown....	Tuesday, 13th May.
Bathurst...	Perth.....	Tuesday, 20th May.

Of which all Sheriffs, Magistrates, Coroners, Gaolers, and other Peace Officers, are requested to take notice.

By the Court,
CHARLES C. SMALL,
Clerk of the Crown and Pleas.

Dated 3rd February, 1845. 42-tf

Statutes of Upper Canada,

CONTAINING the Public and Local and Private Acts, Revised and Published by Authority, under a Commission consisting of—

The Hon. the CHIEF JUSTICE,
The Hon. Mr JUSTICE MACAULAY,
The Hon. WILLIAM H. DRAPER, and
JOHN H. CAMERON, Esquire.

FOR SALE at the "GAZETTE OFFICE," Bay-Street, Toronto.

Price Fifty Shillings, Cash, each.

ROBERT STANTON.

Gazette Office, Toronto,
July, 1844

TORONTO:—Printed and published, under authority, by RICHARD WATSON, Bay Street.

Upper Canada Gazette.

VOL. XIX. TORONTO, THURSDAY, APRIL 10, 1845. NO. 49.

By Authority.

Sheriff's Sale of Lands.

Eastern District, to wit. } WILL be sold on Thursday, the 15th day of May next, 1845, at 12 o'clock, noon, the undermentioned lands and tenements, taken in execution in the following suits—viz:—

In the Queen's Bench.

Charles Platt Treadwell—Plaintiff,
vs.
William McDonald, John McDougall and Archibold McDougall,—Defendants:

West half of lot No. 8, in the sixth concession, and the rear half of lot No. 2, in the sixth concession of the Township of Lochiel.

In the District Court.

Edward Hamilton.—Plaintiff,
vs.
Donald McDonald and Hugh McDonald, Defendants:

East half of lot No. 7, in the sixth concession of the Township of Cornwall.

Duncan McIntyre and William McIntosh, Plaintiffs,
vs.
John McDonald—Defendant:

East half of Lot No. 11, in the eighth concession of the Township of Charlottenburgh, seized by virtue of a writ of Fieri Facias, and will be sold by virtue of a writ of Venditioni Exponas.

A. McMARTIN,
Sheriff, E. D.

Sheriff's Office, Cornwall,
13th February, 1845. i-49

In the Queen's Bench.

Eastern District, to wit. } BY virtue of a writ of Attachment issued out of Her Majesty's Court of Queen's Bench, and to me directed, against the estate real and personal, of William Parkison, an absconding or concealed debtor, at the suit of George Stephen Jarvis, for the sum of Sixty-three pounds eight shillings; I have seized and taken all the estate, real as well as personal, of the said William Parkison, and unless the said William Parkison return within the jurisdiction of the said Court, and put in bail to the action, or cause the said claim to be discharged, within three calendar Months, all the real and personal Estate of the said William Parkison, or so much thereof as may be necessary will be held liable for the Payment and satisfaction of the said claim.

A. McMARTIN,
Sheriff, E. D.

Sheriff's Office, Cornwall,
January 14th, 1845. sn-43

Sheriff's Sale.

Edward Clarke Campbell
vs.
Warren Claus.

Ottawa District, to wit. } BY virtue of a writ of Venditioni Exponas, issued out of Her Majesty's Court of Queen's Bench, at Toronto, and to me directed, against the lands and tenements of Warren Claus, at the suit of the Queen in aid of Edward Clarke Campbell: I have seized the following property, viz:—Lots number 14, 17, 19, 24, 25 & 26, in the fourth concession; lots number 20, 21, 22 & 23, in the fifth concession; and lot number 21 in the 6th concession of East Hawkesbury; all the right and interest of the said Warren Claus in the before-mentioned lands I shall offer for sale at the Court House, in the Town of L'Orignal, on Wednesday, the seventh day of May next, at 12 o'clock, at noon.

"CHARLES P. TREADWELL,
Sheriff, O. D.

Sheriff's Office, L'Orignal,
25th March, 1845. c-49

Sheriff's Sale of Lands.

Ottawa District, to wit. } BY virtue of a writ of Fieri Facias, issued out of Her Majesty's Court of Queen's Bench, and to me directed, against the lands and tenements, of Joseph Sequin dit Lederoute, administrator of the late Hyacinth Sequin dit Lederoute: I have seized and taken in execution sixty arpents of land, more or less; situate in Longueil, bounded as follows, viz: on the west by land belonging to Antoine Landriaux, on the front by the Ottawa River, and being three arpents in width, on the south by the rear line of the first concession; on the east by a line run parallel to the line of Antoine Landriaux, aforesaid; which said land I shall sell at public vendue, at the suit of Thomas Hall Johnson, on Monday, the fifth day of May next, at the Court House in L'Orignal, as the law directs, at 12 o'clock, at noon.

CHARLES P. TREADWELL,
Sheriff, O. D

Sheriff's Office, Ottawa District,
L'Orignal, 3rd February, 1845. i-44

Sheriff's Sale of Lands.

Bathurst District, to wit. } ON TUESDAY, the thirteenth day of May next, 1845, at twelve o'clock, noon, at Public Auction, at the Court House, in the Town of Perth, lots number fifteen and sixteen in the fourth concession of the Township of Nepean, seized by virtue of a writ of Fieri Facias, and will be sold on a writ of Venditioni Exponas, issued out of Her Majesty's Court of Queen's Bench, at Toronto, at the suit of Archibald Wilson, as James Rolls.

ANDREW DICKSON,
Sheriff B. D.

Sheriff's Office, Perth,
February 4th, 1845. 47-f

Sale of Lands in arrears for Taxes, to June 30th, 1844.

Bathurst District, to wit. } PUBLIC Notice is hereby given, that by virtue of certain writs to me directed, I will attend at the Court House, in the Town of Perth, on Wednesday, the second day of July next, at the hour of twelve o'clock, noon, being the second day of the General Quarter Sessions of the Peace, in and for the said Bathurst District, and then and there offer for sale so much of the lots of land advertised by the Treasurer of the said District, as being in arrears for assessments, up to the 30th of June last, as will, at the price of two shillings and six pence per acre, amount to the taxes due thereon, respectively.

The lands are situate in the following Townships, viz:—Bathurst, Beckwith, Drummond, Lanark, and Ramsay.

ANDREW DICKSON,
Sheriff, B. D.

Sheriff's Office, Perth,
7th January, 1845. an-38

Sheriff's Sale.

District of Johnstown, to wit. } BY virtue of a pluries writ of Fieri Facias, issued out of Her Majesty's Court of Queen's Bench, and to me directed, against the lands and tenements of Richard Duncan Fraser, at the suit of Francis Antoine Larocque, and Jane Dominique Bernard: I have seized and taken in execution the following property, viz: Lot No. 14, in the 4th concession of Edwardsburgh; lot No. 9, in the 7th concession of Edwardsburgh; lot No. 5, in the 8th concession of Oxford; and lot No. 12, in the 7th concession of South Gower. As a no town lot, in the Town of Brockville, fronting on the St Lawrence, with stone house and out buildings on the said premises being the premises on which the said Defendant now resides; all which property I shall offer for sale at the Court House, in Brockville, on Saturday, the 31st day of May next, at 12 o'clock, noon.

ADAEL SHERWOOD,
Sheriff, J. D.

Sheriff's Office, Brockville,
28th February, 1845. i-44

Sheriff's Sale of Land.

District of Prince Edward } BY virtue
to wit. } of a writ of Fieri Facias, issued out of Her Majesty's Court of Queen's Bench, at Toronto, and to me directed, against the lands and tenements of David B. Hill, at the suit of David L. Fairfield: I have seized and taken in execution as belonging to the said David B. Hill, lot No. 17 south east of the Carrying-place, in the Township of Hallowell, in the said District of Prince Edward, containing two hundred acres more or less; which lands and tenements I will offer for sale at the Sheriff's Office, in the Court House, in the Town of Picton, in the said District, on Monday the Sixteenth day of June, next, at the hour of one o'clock, in the afternoon.

OWEN McMAHON,
Sheriff of the D. P. E.

Sheriff's Office, Picton,
19th, March, 1845. 47-i

Sheriff's Sale of Lands.

District of Prince Edward, }
to wit. }

ON SATURDAY, the 31st day of May next, will be sold at the Sheriff's Office, in the Court House, in the Town of Picton, at the hour of 12 o'clock, noon, the undermentioned lands and tenements, seized and taken by virtue of two writs of Fieri Facias, issued out of the District Court, of the said District, in the following suits, viz: Andrew Austin, *vs.* Cornelius Vanalstine, and Andrew Austin, *vs.* Abraham Vanalstine, the front half of lot number one, in the second concession, south of East Lake, in the Township of Athol, in the said District.

OWEN McMAHON,
Sheriff of the P. E. District.

Sheriff's Office, Picton,
February 17th, 1845. e-44

Sheriff's Sale of Lands Postponed.

Colborne District } THE SALE of
to wit. } LANDS in the following suits, advertized to take place here this day, are postponed until Saturday, the 10th day of May next, at 12 o'clock, noon, at my office, viz:—

In the District Court.

Edward Morton, Plaintiff,
vs.
John Brown, Henry Edmison, and Thomas Calvert, Defendants:

North half of lot number 4, in the second concession, in the Township of Smith; and part of the south half of lot number 6, Brown's Block, west of George-street, in the Town of Peterboro.'

In the District Court.

Edward Morton,
vs.
William R. Collins and John Yates:

Park lot number 11, in the thirteenth concession of the Township of Monaghan; also part of lot number 7, west of George street and north of Charlotte-street, 32 feet front by 55 feet deep; and also lot number 1, west of George-street and south of Charlotte-street, in the Town of Peterboro.

W. S. CONGER,
Sheriff, C. D.

Sheriff's Office, Peterboro,
2nd April, 1845. t-49

Sheriff's Sale of Lands.

Colborne District } WILL be sold at
to wit. } public auction, on Thursday, the 14th day of August next, at the Court House, in the Town of Peterboro,' at the hour of 12 o'clock, noon, the undermentioned lands and tenements, taken in execution in the following suits, viz:—

In the Queen's Bench.

John Hartner, Plaintiff,
vs.
Bartholemew Picket, Defendant:

West half lot number 5, in the eleventh concession of the Township of Emily.

In the District Court.

Ebeneser Perry and George Perry, Pltfs.
vs.
John Armstrong, Wheeler Armstrong, and Joseph Dunlop, Defendants:

East half of lot number 20, in the fifth concession of the Township of Douro.

In the District Court.

William Bell, Plaintiff,
vs.
Arthur Graham, Defendant.

John McLeahon, Plaintiff,
vs.
Arthur Graham, Defendant:

Lot number 24, in the thirteenth concession of the Township of Smith.

W. S. CONGER,
Sheriff.

Sheriff's Office, Peterboro,
3rd April, 1845. i-49

Sheriff's Sale of Lands.

Victoria District } BY virtue of a writ
to wit. } of Fieri Facias, issued out of Her Majesty's Court of Queen's Bench, and to me directed, against the lands and tenements of Wellington Marney, at the suit of The President, Directors and Company, of the Commercial Bank, of the Midland District, I have seized and taken in execution, the south half of lot No. 1, in the 1st concession of the Township of Thurlow: containing 122 acres, more or less; which I shall expose for sale, at the Court House, in Belleville, on Saturday, the 7th day of June, next, at the hour of 12 o'clock, noon.

J. W. DUNBAR MOODIE,
Sheriff

Sheriff's Office, Belleville,
February 22nd, 1845. i-43

Sheriff's Sale of Lands.

Victoria District } BY virtue of a writ
to wit. } of Fieri Facias, issued out of Her Majesty's Court of Queen's Bench, and to me directed, against the lands and tenements of James McConaghy, at the suit of William Bowen: I have seized and taken in execution, part of lot No. 3, in the 5th concession, of the Township of Sidney, and village of Frankford, containing three fifths of an acre, more or less; which I shall expose for sale, at the Court House, in Belleville, on Saturday, the 5th day of July, next, at the hour of 12 o'clock, noon.

J. W. DUNBAR MOODIE,
Sheriff.

Sheriff's Office, Belleville,
22nd March, 1845. 47-i

In the Queen's Bench.

Home District } BY virtue of a writ
to wit. } of Attachment, issued out of Her Majesty's Court of Queen's Bench, and to me directed, against the estate, real as well as personal, of Thomas Allis, an absconding or concealed debtor, at the suit of William Allis, for the sum of eighty-one pounds eight shillings and two pence half-penny: I have seized all the estate, real as well as personal, of the said Thomas Allis, and unless the said Thomas Allis return within the jurisdiction of the said Court, and put in bail to the action within three calendar months, or cause the said claim to be discharged, all the real and personal estate of the said Thomas Allis, or so much thereof as may be necessary, will be held liable for the payment, benefit, and satisfaction of the said claim.

W. B. JARVIS,
Sheriff, H. D.

Sheriff's Office, Toronto,
7th January, 1845. sn-36

First published in Gazette Jan. 9, 1845

In the Queen's Bench.

Home District } BY virtue of a writ of
to wit. } Attachment, issued out of Her Majesty's Court of Queen's Bench, and to me directed, against the estate, real and personal, of William Surby, an absconding or concealed debtor, at the suit of Richard Hescott, for the sum of forty-six pounds: I have seized all the estate, real as well as personal, of the said William Surby, and unless the said William Surby return within the jurisdiction of the said Court, and put in bail to the action within three calendar months, or cause the said claim to be discharged, all the estate, real and personal, of the said William Surby, or so much thereof as may be necessary, will be held liable for the payment, benefit, and satisfaction of the said claim.

W. B. JARVIS,
Sheriff.

Sheriff's Office, Toronto,
7th January, 1845. 36-sn

First published in Gazette 9th Jan., 1845.

SHERIFF'S SALE OF LANDS.

ON SATURDAY, the twenty-ninth day of March, 1845, will be sold by public auction, at the Court House, in the City of Toronto, at 12 o'clock, at noon, the undermentioned lands and tenements, seized by virtue of writs of execution, viz:—

In the Queen's Bench.

Henry Eccles, Gentleman, one, &c. *vs.* Dennis McEnery:

Part of lot No. 14, in the 1st concession from the Bay, in the Township of York.

In the Queen's Bench.

Daniel Cleal *vs.* Henry Latham, Gentleman, one, &c.

In the Queen's Bench.

William Stennett *vs.* Henry Latham, Gentleman, one, &c.

In the Queen's Bench.

James Mearnes *vs.* Henry Latham, Gentleman, one, &c.

In the Queen's Bench.

Hugh Scobie *vs.* Henry Latham, Gentleman, one, &c.

Lots Nos. 4, 5, 6, and 7, on Castle-street, one quarter of an acre each, and Nos. 11 and 12, on Frank-street, half an acre each, in the Liberties of the City of Toronto, being part of park lot No. 2, in the 1st concession of York; also, 5 acres on the Don Mill Road, being part of lot No. 15, in the 1st concession from the Bay, York; also, 22½ acres on the Macadamized Road, near the Toll-gate, Kingston Road, being part of No. 1, in the 2nd concession of Scarborough; also, about 17 acres in the Village of Windsor, Big Bay, Whitby, together with some Village Lots at the Bay, being parts of broken fronts Nos. 26 and 27; also, North half of No. 1, in the 11th concession of St. Vincent.

In the Home District Court.

Jacob Hadiman Strom *vs.* Ephraim Kreider:

Part of lot No. 28, in the 9th concession of Township of Pickering.

In the Queen's Bench.

Michael McQuillan *vs.* Thomas Dixon:

South half lot No. 20, concession A, in the Township of Etobicoke, containing 50 acres, 30 acres of which are cleared, with a dwelling house thereon.

W. B. JARVIS,
Sheriff, H. D.

Sheriff's Office, Toronto,
December 5, 1844. i-42

☞ The above Sale is further postponed till the 19th day of April next, at the hour and place above mentioned.

W. B. JARVIS,
Sheriff, H. D.

Sheriff's Office, Toronto,
29th March, 1845. n-48

Sheriff's Sale of Lands

ON SATURDAY, the 19th day of April, 1845, at 12 o'clock, at noon, will be sold by public auction, at the Court House, in the City of Toronto, the undermentioned lands and tenements, taken in execution in the following suits:

In the Queen's Bench.

The Honourable William Allan *vs.* John Scadding:

Lots Nos. 4, 5, 6 and 7, on Castle-street, one quarter of an acre each, in the Liberties of the City of Toronto, being part of Park Lot No. 2, in the 1st concession, York.

Also, 5 acres on the Don Mill Road, being part of lot No. 15, in the 1st concession from the Bay, York.

Also, about 17 acres in and near the Village of Windsor, Big Bay, Whitby, together with some Village lots at the Bay, being parts of broken fronts 26 and 27.

In the Queen's Bench.

George Lount *vs.* Thomas Arnold Jebb:

East half of lot No. 4, in the 3rd concession of the Township of East Gwillimbury, 100 acres.

In the Queen's Bench.

Ewd. Clarke Campbell *vs.* Warren Claus:

Lot No. 10, in the 9th concession, and 10 and 11, in the 10th concession of Collingwood.

In the Queen's Bench.

James F. Smith *vs.* Eliza Powell, Executrix, William Dummer Powell, Grant Powell, and Samuel Peters Jarvis, Executors of the last will and testament of the late Grant Powell, deceased:

Part of Lot Nos. 8, East side Parliament-street, fronting on West side of Power-street, (late Park-street), being 142 feet front by 104 feet deep, and being in the Liberties of City of Toronto.

W. B. JARVIS,
Sheriff, H. D.

Sheriff's Office, Toronto.
January 13, 1845 i-43

Sheriff's Sale of Lands.

Venditioni Exponas.

District of Simcoe } BY virtue of a writ
to wit. } of Fieri Facias, issued out of Her Majesty's Court of Queen's Bench, and to me directed, against the lands and tenements of Thomas Horatio Taylor, Gentleman, one, &c., at the suit of William Botsford Jarvis: I have seized and taken in execution, as belonging to the said Thomas Horatio Taylor, the east half of lot number 22, in the 11th concession of the Township of Oro, in the County and District of Simcoe; which lands and tenements I shall offer for sale, at the Court House, in the Town of Barrie, on Monday, the second day of June, next, at the hour of twelve o'clock, noon, by virtue of a writ of Venditioni Exponas, issued out of the aforesaid Court, and to me directed.

B. W. SMITH,
Sheriff, D. S.

Sheriff's Office, Barrie,
20th February, 1845. i-43

NOTICE OF ATTACHMENT.

In the Court of Queen's Bench.

Niagara District, } NOTICE is here-
to wit. } by given, that by virtue of two warrants of attachment, issued out of the Court of Queen's Bench, and to me directed, against the estate of William Surby, an absconding or concealed debtor, at the suits of Thomas Dority, and Richard Hescott, for the respective sums of twenty-seven pounds fifteen shillings, and forty-six pounds: I have seized all the estate, real and personal, of the said Wm Surby, and unless the said William Surby return within the jurisdiction of the said Court, and put in bail to the actions, and cause the claims of the said Thos. Dority and Richard Hescott, respectively, to be discharged, within three calendar months, all the estate, real and personal, of the said William Surby, or as much thereof as may be necessary, will be held liable for the payment, benefit, and satisfaction of the said claims.

WM. KINGSMILL,
Sheriff, N. D.

Sheriff's Office, Niagara,
27th December, 1844. 35 sn

First published in Gazette 2nd Jan. 1845.

ATTACHMENT.

Gore District } BY virtue of a writ of
to wit. } Attachment, issued out of Her Majesty's Court of Queen's Bench, at Toronto, and to me directed, against the estate, real and personal, of Charles Odell, an absconding or concealed debtor, at the suit of John Smith Robinson, for the sum of forty pounds and ten shillings: I have seized all the estate, real as well as personal of the said Charles Odell, and unless the said Charles Odell return within the jurisdiction of the said Court, and put in bail to the action within three calendar months, or cause the said claim to be discharged, all the real and personal estate of the said Charles Odell, or so much thereof as may be necessary, will be held liable for the payment, benefit, and satisfaction of the said claim.

E. CARTWRIGHT THOMAS,
Sheriff, G. D.

Sheriff's Office, Hamilton,
30th January, 1845. sn-40

First published in Gazette Feb'y. 6, 1845.

In the Court of Queen's Bench.

Wellington District } BY virtue of a
to wit. } writ of Fieri Facias, issued out of Her Majesty's Court of Queen's Bench, and to me directed, against the lands and tenements which were of Alexander Hamilton, deceased, at the time of his death, in the hands of Hannah Hamilton, Executrix of the last will and testament of the said Alexander Hamilton deceased: I have taken as belonging to the said Alexander Hamilton, deceased, at the time of his death, the following property, viz: Lot No. 1, concession D, Garafraxa, 200 acres; which I shall offer for sale at the Sheriff's Office, in the Town of Guelph, on Saturday, the 12th day of July, next, at 12 o'clock, noon.

GEO. J. GRANGE,
Sheriff, W. D.

Sheriff's Office, Guelph,
March 29th, 1845 i-48

In the Court of Queen's Bench.

Wellington District } BY virtue of a
to wit. } writ of Fieri Facias, issued out of Her Majesty's Court of Queen's Bench, and to me directed, against the lands and tenements of John Gingerich: I have taken and seized as belonging to the said John Gingerich, the following property, viz:—The north half of Lot No. 95½ in the Upper Block, of the Township of Waterloo, containing 219 acres; Parts of Lots No. 27, and 28, and broken front in the Lower Block of the Township of Waterloo, containing 100 acres; Part of Lot No. 122 in the Upper Block of the Township of Waterloo, west of the Grand River, containing 72½ acres;—The east half of Lot No. 10, in the first concession of the Township of Waterloo, containing 100 acres; which I shall offer for sale at the Sheriff's Office, in the Town of Guelph, on Saturday, the 7th day of June, next, at 12 o'clock noon.

GEO. J. GRANGE,
Sheriff W. D.

Sheriff's Office, Guelph,
March 28th, 1845. i-48

In the Court of Queen's Bench.

Wellington District } BY virtue of a
to wit. } writ of Fieri Facias, issued out of Her Majesty's Court of Queen's Bench, and to me directed, against the lands and tenements which were of Henry Strange, deceased, at the time of his death, in the hands of Eliza Anne Strange, Executrix of the last will and testament of the said Henry Strange, deceased: I have taken and seized, as belonging to the said Henry Strange, deceased, the following property, viz:—Lots 59, 60, 61, and 62, in Town of Guelph: Lots 164 and 165, on Gordon-street, in the Town of Guelph; 160 acres on the Priory Hill; Lot 3, Division A, 25 acres, on the Paisley Block Road; the Saw-mill Lot, with tenements thereon; Lot B, Division A; Distillery Lot, being Lot 1, Concession 3, Division G; North-east half of Lot 2, Concession 4, Division

G, 25 acres; all the above land in the Township of Guelph. In the Township of Eramosa, viz: Lot 4, 5, 6, in 4th Concession, 600 acres; Lot 5, and 6, in 5th Concession, 400 acres; Part of west half of Lot 4, in 5th Concession, 16 acres; North east half Lot 4, in 3rd Concession, 15 acres; east half of part of 20 in 5th Concession, 16 acres; which I shall offer for sale at the Sheriff's Office, in the Town of Guelph, on Saturday, the 7th day of June, next, at 12 o'clock, noon.

GEO. J. GRANGE,
Sheriff, W. D.

Sheriff's Office, Guelph,
March 28th, 1845. 1-48

In the District Court.

Brock District } BY virtue of a writ
to wit. } of Attachment issued out of the Dist ict Court, for the said District, and, to me directed, against the estate real and personal, of Edward Stonehouse, an absconding or concealed debtor, at the suit of William C. McLeod, for the sum of thirteen pounds nineteen shillings and three half pence; I have seized all the estate, real as well as personal, of the said Edward Stonehouse, and unless the said Edward Stonehouse returns within the jurisdiction of the said Court, and puts in bail to the action, within three calendar months, or cause the said claim to be discharged, all the real and personal estate of the said Edward Stonehouse, or so much thereof as may be necessary, will be held liable for the payment and satisfaction of the said claim.

JAMES CARRALL,
Sheriff, Brock District.

Sheriff's Office Woodstock,
18th February, 1845. sn-45

First published in Gazette Feb. 27, 1843.

Sheriff's Sale.

Western District, } BY virtue of a writ
to wit. } of Venditioni Exponas, issued out of Her Majesty's Court of Queen's Bench, and to me directed, against the lands and tenements of Frederick Fraser Carruthers, at the suit of John Hawcan, I have seized and taken the following lands and tenements, viz: The South parts of lots 8 and 9, in the second concession from the River Thames, and the North part of lot No. 10, in the second concession from the River Thames, Eastern Boundary line in the township of Howard, containing 250 acres more or less. Which property I shall offer for sale, at the Court House, in the town of Sandwich, on Monday, the 24th day of March, next, at 12 o'clock, noon.

All persons having any claims, are requested to make the same known to me, on or before the day of sale.

GEORGE WADE FOOTT,
Sheriff, W. D.

Sheriff's Office, Sandwich,
December 24, 1844. 1-41

SHERIFF'S SALE

Western District } BY virtue of a writ
to wit. } of Attachment, issued out of Her Majesty's Court of Queen's Bench, at Toronto, and to me directed, against the estate, real and personal of William Sutby, an absconding or concealed debtor, at the suit of Richard Hescott, for the sum of forty-six pounds. I have seized all the estate, real as well as personal, of the said William Sutby, and unless he, the said William Sutby, return within the jurisdiction of the said Court, and put in bail to the action within three calendar months, or cause the said claim to be discharged, all the estate, real and personal of the said William Sutby, or so much thereof as may be necessary, will be held liable for the payment, benefit and satisfaction of said claim.

GEORGE W. FOOTT,
Sheriff, W. D.

Sheriff's Office, Sandwich,
December 31st, 1844 37-sn

First published in Gazette Jan. 16, 1845.

Sheriff's Sale.

Western District } BY virtue of an
to wit. } alias writ of Fieri Facias, issued out of Her Majesty's Court of Queen's Bench, and to me directed, against the lands and tenements of Louis Trudell, heir at law of Louis Trudell, deceased, at the suit of John G. Watson and Charles Askin; I have seized and taken in execution the following property, viz: the east half and west third of lot number six; also the west part of lot number three, in the first concession of the Township of Tilbury East,—all which property I will offer for sale at the Court House, in the Town of Sandwich, on Monday, the 24th day of March, at 12 o'clock, noon.

All persons having any claims on the above property, or any part thereof, are requested to make the same known to me, on or before the day of sale.

GEORGE WADE FOOTT,
Sheriff, W. D.

Sheriff's Office, Sandwich,
December 24th, 1844. 1-41

Sheriff's Sale.

The Queen in aid of Charles Baby and William R. Wood.
vs.
Matthew Wells.

BY virtue of a writ of Venditioni Exponas, issued out of Her Majesty's Court of Queen's Bench, at Toronto, and to me directed, against the lands and tenements of Matthew Wells, at the suit of the Queen in aid of Charles Baby and William R. Wood, I have seized the following property, viz: the east half of lot No. 16, in the 3rd concession South of the Egremont Road, in the township of Warwick; also park lots No. 1 and 2, in the town plot of Chatham, in the township of Raleigh; also the North East half of lot No 1, in the 2d concession of the township of Chatham; all which property I shall offer for sale at the Court House, in the town of Sandwich, on Monday, the nineteenth day of May, next, at 12 o'clock, noon.

GEORGE WADE FOOTT,
Sheriff, W. D.

Sheriff's Office, Sandwich,
January 21, 1845. 1-41

Dissolution of Partnership.

THE Business carried on at Hamilton by the Subscribers under the firm of PRICE & MITCHELL, and at St. Catherines under the firm of W. G. PRICE & Co., was dissolved on the 1st inst., by mutual consent.

Debts due to Price & Mitchell will be collected at Hamilton by W. G. Price, and debts due to W. G. Price & Co. will be collected at St. Catherines by W. S. Mitchell.

W. G. PRICE.
W. S. MITCHELL.

Hamilton, 12th March, 1845. 46-u

NOTICE is hereby given, that JOHN GOODALL, of the City of Toronto, Engineer, intends to make application to the Court of Probate, for the Province of Upper Canada, that he may be appointed Guardian to BETSEY LUTTIS, daughter of the late JAMES LUTTIS, deceased.

Dated April 8th, 1845. n-49

NOTICE.

SEALED TENDERS for BILLS OF EXCHANGE, at thirty days' sight, in sums of not less than £500 Sterling, on the Lords Commissioners of Her Majesty's Treasury, will be received at the RECEIVER GENERAL'S OFFICE, on Friday, the 11th PROXIMO, at noon.

The Tenders are to be addressed to the RECEIVER GENERAL of the Province, and marked "Tenders for Exchange," expressing the highest rate of Premium on the par of 24s. 4d. Currency per Pound Sterling. They will also specify the Appoints desired.

The proceeds will be required to be deposited in either of the Chartered Banks of the Provi ce.

Receiver General's Office,
Montreal, 28th March, 1845. n-48

Lent Assizes, 1845.

NOTICE is hereby given, that the Courts of Oyer and Terminer, and General Gaol Delivery, and of Assize and Nisi Prius, in the several Districts, will be held as follows:—

THE HONOURABLE THE CHIEF JUSTICE.

District	Town
Brock	Woodstock, Monday, 7th April.
London	London, Monday, 14th April.
Western	Sandwich, Thursday, 24th April.
Huron	Goderich, Monday, 5th May.
Wellington	Guelph, Friday, 9th May.

THE HONOURABLE MR. JUSTICE MCLEAN.

Simcoe	Barrie, Wednesday, 12th March
Home	Toronto, Monday 24th March
Talbot	Simcoe, Wednesday, 2d April.
Niagara	Monday, 19th May.
Gore	Hamilton Friday, 30th May.

THE HON. MR. JUSTICE JONES.

Colborne	Peterboro' Wednesday, 16th April
Newcastle	Cobourg, Tuesday, 22nd April.
Victoria	Belleville, Tuesday, 29th April.
P. Edward	Picton, Monday, 5th May.
Midland	Kingston, Friday, 9th May.

THE HON. MR. JUSTICE HAGERMAN.

Johnstown	Brockville, Tuesday, 22nd April.
Eastern	Cornwall, Monday, 28th April.
Ottawa	L'Orignal, Friday, 9th May.
Dalhousie	Bytown, Tuesday, 13th May.
Bathurst	Perth, Tuesday, 20th May.

To which all Sheriffs, Magistrates, Coroners, Gaolers, and other Peace Officers, are requested to take notice.

By the Court,
CHARLES C. SMALL.
Clerk of the Crown and Pleas.

Dated 3rd February, 1845. 42-si

Statutes of Upper Canada,

FOR SALE at the "GAZETTE OFFICE," Bay-Street, Toronto.

Price Fifty Shillings, Cash, each.

ROBERT STANTON.

Gazette Office, Toronto,
July, 1844

TORONTO:—Printed and published, under authority, by RICHARD WATSON, Bay Street.

Upper Canada Gazette.

VOL. XIX. TORONTO, THURSDAY, APRIL 17, 1845. NO. 50.

By Authority.

Sheriff's Sale of Lands.

Eastern District } WILL be sold on
to wit. } Thursday, the 15th day of May next, 1845, at 12 o'clock, noon, the undermentioned lands and tenements, taken in execution in the following suits—viz:—

In the Queen's Bench.

Charles Platt Treadwell—Plaintiff,
vs.
William McDonald, John McDougall and Archibold McDougall,—Defendants:

West half of lot No. 8, in the sixth concession, and the rear half of lot No. 2, in the sixth concession of the Township of Lochiel.

In the District Court.

Edward Hamilton,—Plaintiff,
vs.
Donald McDonald and Hugh McDonald, Defendants:

East half of lot No. 7, in the sixth concession of the Township of Cornwall.

Duncan McIntyre and William McIntosh, Plaintiffs,
vs.
John McDonald—Defendant:

East half of lot No. 11, in the eighth concession of the Township of Charlottenburgh, seized by virtue of a writ of Fieri Facias, and will be sold by virtue of a writ of Venditioni Exponas.

A. McMARTIN,
Sheriff, E. D.

Sheriff's Office, Cornwall,
13th February, 1845. 1-49

In the Queen's Bench.

Eastern District } BY virtue of a writ
to wit. } of Attachment issued out of Her Majesty's Court of Queen's Bench, and to me directed, against the estate real and personal, of William Parkison, an absconding or concealed debtor, at the suit of George Stephen Jarvis, for the sum of Sixty-three pounds eight shillings; I have seized and taken all the estate, real as well as personal, of the said William Parkison, and unless the said William Parkison return within the jurisdiction of the said Court, and put in bail to the action, or cause the said claim to be discharged, within three calendar Months, all the real and personal Estate of the said William Parkison, or so much thereof as may be necessary will be held liable for the Payment and satisfaction of the said claim.

A. McMARTIN,
Sheriff, E. D.

Sheriff's Office, Cornwall,
January 14th, 1845. sn-43

Sheriff's Sale.

Edward Clarke Campbell
vs.
Warren Claus.

Ottawa District } BY virtue of a writ
to wit. } of Venditioni Exponas, issued out of Her Majesty's Court of Queen's Bench, at Toronto, and to me directed, against the lands and tenements of Warren Claus, at the suit of the said Edward Clarke Campbell: I have seized the following property, viz:—Lots number 14, 17, 19, 24, 25 & 26, in the fourth concession; lots number 20 21, 22 & 23, in the fifth concession; and lot number 21 in the 6th concession of East Hawkesbury; all the right and interest of the said Warren Claus in the before-mentioned lands I shall offer for sale at the Court House, in the Town of L'Orignal, on Wednesday, the seventh day of May next, at 12 o'clock, at noon.

CHARLES P. TREADWELL,
Sheriff, O. D.

Sheriff's Office, L'Orignal,
25th March, 1845. c-49

Sheriff's Sale of Lands.

Ottawa District } BY virtue of a writ
to wit. } of Fieri Facias, issued out of Her Majesty's Court of Queen's Bench, and to me directed, against the lands and tenements, of Joseph Sequin dit Ledaroute, administrator of the late Hyacinth Sequin dit Ledaroute: I have seized and taken in execution sixty arpents of land, more or less; situate in Longueil, bounded as follows, viz: on the west by land belonging to Antoine Landriaux, on the front by the Ottawa River, and being three arpents in width; on the south by the rear line of the first concession; on the east by a line run parallel to the line of Antoine Landriaux, aforesaid; which said land I shall sell at public vendue, at the suit of Thomas Hall Johnson, on Monday, the fifth day of May, next, at the Court House in L'Orignal, as the law directs, at 12 o'clock, at noon.

CHARLES P. TREADWELL,
Sheriff, O. D

Sheriff's Office, Ottawa District,
L'Orignal, 3rd February, 1845. 1-44

Sheriff's Sale of Lands.

Bathurst District } ON TUESDAY,
to wit. } the thirteenth day of May next, 1845, at twelve o'clock, noon, at Public Auction, at the Court House, in the Town of Perth, lots number fifteen and sixteen in the fourth concession of the Township of Nepean, seized by virtue of a writ of Fieri Facias, and will be sold on a writ of Venditioni Exponas, issued out of Her Majesty's Court of Queen's Bench, at Toronto, at the suit of Archibald Wilson, *as* James Rollo.

ANDREW DICKSON,
Sheriff B. D.

Sheriff's Office, Perth,
February 4th, 1845. 47-

Sale of Lands in arrears for Taxes, to June 30th, 1844.

Bathurst District } PUBLIC Notice
to wit. } is hereby given, that by virtue of certain writs to me directed, I will attend at the Court House, in the Town of Perth, on Wednesday, the second day of July next, at the hour of twelve o'clock, noon, being the second day of the General Quarter Sessions of the Peace, in and for the said Bathurst District, and then and there offer for sale so much of the lots of land advertised by the Treasurer of the said District, as being in arrears for assessments, up to the 30th of June last, as will, at the price of two shillings and six pence per acre, amount to the taxes due thereon, respectively.

The lands are situate in the following Townships, viz:—Bathurst, Beckwith, Drummond, Lanark, and Ramsay.

ANDREW DICKSON,
Sheriff, B. D.

Sheriff's Office, Perth,
7th January, 1845. an-38

Sheriff's Sale.

District of Johnstown } BY virtue of a
to wit. } pluries writ of Fieri Facias, issued out of Her Majesty's Court of Queen's Bench, and to me directed, against the lands and tenements of Richard Duncan Fraser, at the suit of Francis Antoine Lavorque, and Jane Dominiqui Bernard: I have seized and taken in execution the following property, viz: Lot No. 14, in the 4th concession of Edwardsburgh; lot No. 9, in the 7th concession of Edwardsburgh; lot No. 6, in the 8th concession of Oxford; and lot No. 12, in the 7th concession of South Gower. As also town lot, in the Town of Brockville, fronting on the St. Lawrence, with stone house and out buildings on the said premises, being the premises on which the said Defendant now resides; all which property I shall offer for sale at the Court House, in Brockville, on Saturday, the 31st day of May next, at 12 o'clock, noon.

ADIEL SHERWOOD,
Sheriff, J. D.

Sheriff's Office, Brockville,
28th February, 1845. 1-44

Sheriff's Sale of Land.

District of Prince Edward } BY virtue
to wit. } of a writ of Fieri Facias, issued out of Her Majesty's Court of Queen's Bench, at Toronto, and to me directed, against the lands and tenements of David B. Hill, at the suit of David L. Fairfield: I have seized and taken in execution as belonging to the said David B. Hill, lot No. 17 south east of the Carrying-place, in the Township of Hallowell, in the said District of Prince Edward, containing two hundred acres more or less; which lands and tenements I will offer for sale at the Sheriff's Office, in the Court House, in the Town of Picton, in the said District, on Monday the Sixteenth day of June, next, at the hour of one o'clock, in the afternoon.

OWEN McMAHON,
Sheriff of the D. P. E.

Sheriff's Office, Picton,
19th, March, 1845. 47-i

Sheriff's Sale of Lands.

District of Prince Edward, }
to wit. }

ON SATURDAY, the 31st day of May next, will be sold at the Sheriff's Office, in the Court House, in the Town of Picton, at the hour of 12 o'clock, noon, the undermentioned lands and tenements, seized and taken by virtue of two writs of Fieri Facias, issued out of the District Court, of the said District, in the following suits, viz: Andrew Austin, *vs.* Cornelius Vanalstine, and Andrew Austin, *vs.* Abraham Vanalstine, the front half of lot number one, in the second concession, south of East Lake, in the Township of Athol, in the said District.

OWEN McMAHON,
Sheriff of the P. E. District.

Sheriff's Office, Picton,
February 17th, 1845. e-44

Sheriff's Sale of Lands Postponed.

Colborne District } THE SALE of
to wit. } LANDS in the following suits, advertized to take place here this day, are postponed until Saturday, the 10th day of May next, at 12 o'clock, noon, at my office, viz:—

In the District Court.

Edward Morton, Plaintiff,
vs.
John Brown, Henry Edmison, and Thomas Calvert, Defendants:

North half of lot number 4, in the second concession, in the Township of Smith; and part of the south half of lot number 6, Brown's Block, west of George-street, in the Town of Peterboro.'

In the District Court.

Edward Morton
vs.
William R. Collins and John Yates:

Park lot number 11, in the thirteenth concession of the Township of Monaghan; also part of lot number 7, west of George-street and north of Charlotte-street, 32 feet front by 55 feet deep; and also lot number 1, west of George-street, and south of Charlotte-street, in the Town of Peterboro.'

W. S. CONGER,
Sheriff, C. D.

Sheriff's Office, Peterboro,
2nd April, 1845. t-49

Sheriff's Sale of Lands.

Colborne District } WILL be sold at
to wit. } public auction, on Thursday, the 14th day of August next, at the Court House, in the Town of Peterboro,' at the hour of 12 o'clock, noon, the undermentioned lands and tenements, taken in execution in the following suits, viz:—

In the Queen's Bench.

John Hartnet, Plaintiff,
vs.
Bartholemew Picker, Defendant:

West half lot number 5, in the eleventh concession of the Township of Emily.

In the District Court.

Ebeneser Perry and George Perry, Plffs.
vs.
John Armstrong, Wheeler Armstrong, and Joseph Dunlop, Defendants:

East half of lot number 20, in the fifth concession of the Township of Douro.

In the District Court.

William Bell, Plaintiff,
vs.
Arthur Graham, Defendant.

John McLenhon, Plaintiff,
vs.
Arthur Graham, Defendant:

Lot number 24, in the thirteenth concession of the Township of Smith.

W. S. CONGER,
Sheriff.

Sheriff's Office, Peterboro,
3rd April, 1845. i-49

Sheriff's Sale of Lands.

Victoria District } BY virtue of a writ
to wit. } of Fieri Facias, issued out of Her Majesty's Court of Queen's Bench, and to me directed, against the lands and tenements of Wellington Murney, at the suit of The President, Directors and Company, of the Commercial Bank, of the Midland District, I have seized and taken in execution, the south half of lot No. 1, in the 1st concession of the Township of Thurlow: containing 122 acres, more or less; which I shall expose for sale, at the Court House, in Belleville, on Saturday, the 7th day of June, next, at the hour of 12 o'clock, noon.

J. W. DUNBAR MOODIE,
Sheriff

Sheriff's Office, Belleville,
February 22nd, 1845. i-42

Sheriff's Sale of Lands.

Victoria District } BY virtue of a writ
to wit. } of Fieri Facias, issued out of Her Majesty's Court of Queen's Bench, and to me directed, against the lands and tenements of James McConaghy, at the suit of William Bowen: I have seized and taken in execution, part of lot No. 3, in the 5th concession, of the Township of Sidney, and village of Frankford, containing three fifths of an acre, more or less; which I shall expose for sale, at the Court House, in Belleville, on Saturday, the 5th day of July, next, at the hour of 12 o'clock, noon.

J. W. DUNBAR MOODIE,
Sheriff.

Sheriff's Office, Belleville,
22nd March, 1845. 47-i

In the Queen's Bench.

Home District } BY virtue of a writ
to wit. } of Attachment, issued out of Her Majesty's Court of Queen's Bench, and to me directed, against the estate, real as well as personal, of Thomas Alliss, an absconding or concealed debtor, at the suit of William Alliss, for the sum of eighty-one pounds eight shillings and two pence half-penny: I have seized all the estate, real as well as personal, of the said Thomas Alliss, and unless the said Thomas Alliss return within the jurisdiction of the said Court, and put in bail to the action within three calendar months, or cause the said claim to be discharged, all the real and personal estate of the said Thomas Alliss, or so much thereof as may be necessary, will be held liable for the payment, benefit, and satisfaction of the said claim.

W. B. JARVIS,
Sheriff, H. D.

Sheriff's Office, Toronto,
7th January, 1845. sn-36

First published in Gazette Jan. 9, 1845

In the Queen's Bench.

Home District } BY virtue of a writ of
to wit. } Attachment, issued out of Her Majesty's Court of Queen's Bench, and to me directed, against the estate, real and personal, of William Surby, an absconding or concealed debtor, at the suit of Richard Hescott, for the sum of forty-six pounds: I have seized all the estate, real as well as personal, of the said William Surby, and unless the said William Surby return within the jurisdiction of the said Court, and put in bail to the action within three calendar months, or cause the said claim to be discharged, all the estate, real and personal, of the said William Surby, or so much thereof as may be necessary, will be held liable for the payment, benefit, and satisfaction of the said claim.

W. B. JARVIS,
Sheriff.

Sheriff's Office, Toronto,
7th January, 1845. 36-sn

First published in Gazette 9th Jan., 1845.

SHERIFF'S SALE OF LANDS.

ON SATURDAY, the twenty-ninth day of March, 1845, will be sold by public auction, at the Court House, in the City of Toronto, at 12 o'clock, at noon, the undermentioned lands and tenements, seized by virtue of writs of execution, viz:

In the Queen's Bench.

Henry Eccles, Gentleman, one, &c. *vs.* Dennis McEnery:

Part of lot No. 14, in the 1st concession from the Bay, in the Township of York,

In the Queen's Bench.

Daniel Cleal *vs.* Henry Latham, Gentleman, one, &c.

In the Queen's Bench.

William Stennett *vs.* Henry Latham, Gentleman, one, &c.

In the Queen's Bench.

James Mearnes *vs.* Henry Latham, Gentleman, one, &c.

In the Queen's Bench.

Hugh Scobie *vs.* Henry Latham, Gentleman, one, &c.

Lots Nos. 4, 5, 6, and 7, on Castle-street, one quarter of an acre each, and Nos. 11 and 12, on Frank-street, half an acre each, in the Liberties of the City of Toronto, being part of park lot No. 2, in the 1st concession of York; also, 5 acres on the Don Mill Road, being part of lot No. 15, in the 1st concession from the Bay, York; also, 22½ acres on the Macadamized Road, near the Toll-gate, Kingston Road, being part of No. 1, in the 2nd concession of Scarborough; also, about 17 acres in the Village of Windsor, Big Bay, Whitby, together with some Village Lots at the Bay, being parts of broken fronts Nos 26 and 27; also, North half of No. 1, in the 11th concession of St. Vincent.

In the Home District Court.

Jacob Haidiman Strohm *vs.* Ephraim Kreider:

Part of lot No. 28, in the 9th concession of Township of Pickering.

In the Queen's Bench.

Michael McQuillan *vs.* Thomas Dixon:

South half lot No. 20, concession A, in the Township of Etobicoke, containing 50 acres, 30 acres of which are cleared, with a dwelling house thereon.

W. B. JARVIS,
Sheriff, H. D.

Sheriff's Office, Toronto,
December 5, 1844. i 42

☞ The above Sale is further postponed till the 19th day of April next, at the hour and place above mentioned.

W. B. JARVIS,
Sheriff, H. D.

Sheriff's Office, Toronto,
29th March, 1845. n-48

Sheriff's Sale of Lands

ON SATURDAY, the 19th day of April, 1845, at 12 o'clock, at noon, will be sold by public auction, at the Court House, in the City of Toronto, the undermentioned lands and tenements, taken in execution in the following suits:

In the Queen's Bench.

The Honourable William Allan *vs.* John Scadding:

Lots Nos. 4, 5, 6 and 7, on Castle-street, one quarter of an acre each, in the Liberties of the City of Toronto, being part of Park Lot No. 2, in the 1st concession, York.

Also, 5 acres on the Don Mill Road, being part of lot No. 15, in the 1st concession from the Bay, York.

Also, about 17 acres in and near the Village of Windsor, Big Bay, Whitby, together with some Village lots at the Bay, being parts of broken fronts 26 and 27.

In the Queen's Bench

George Lount *vs.* Thomas Arnold Jebb:

East half of lot No. 4, in the 3rd concession of the Township of East Gwillimbury, 100 acres.

In the Queen's Bench.

Ewd. Clarke Campbell *vs.* Warren Claus:

Lot No. 10, in the 9th concession, and 10 and 11, in the 10th concession of Collingwood.

In the Queen's Bench.

James F. Smith *vs.* Eliza Powell, Executrix, William Dummer Powell, Grant Powell, and Samuel Peters Jarvis, Executors of the last will and testament of the late Grant Powell, deceased:

Part of lot No. 8, East side Parliament-street, fronting on West side of Power-street, (late Park-street), being 142 feet front by 104 feet deep, and being in the Liberties of City of Toronto.

W. B. JARVIS,
Sheriff, H. D.

Sheriff's Office, Toronto.
January 13, 1845 i-43

Sheriff's Sale of Lands.

Venditioni Exponas.

District of Simcoe } BY virtue of a writ
to wit. } of Fieri Facias, issued out of Her Majesty's Court of Queen's Bench, and to me directed, against the lands and tenements of Thomas Horatio Taylor, Gentleman, one, &c., at the suit of William Botsford Jarvis: I have seized and taken in execution, as belonging to the said Thomas Horatio Taylor, the east half of lot number 22, in the 11th concession of the Township of Oro, in the County and District of Simcoe; which lands and tenements I shall offer for sale, at the Court House, in the Town of Barrie, on Monday, the second day of June, next, at the hour of twelve o'clock, noon, by virtue of a writ of Venditioni Exponas, issued out of the aforesaid Court, and to me directed.

D. W. SMITH,
Sheriff, D. S.

Sheriff's Office, Barrie,
20th February, 1845. i-43

NOTICE OF ATTACHMENT.

In the Court of Queen's Bench.

Niagara District, } NOTICE is here-
to wit. } by given, that by virtue of two warrants of attachment, issued out of the Court of Queen's Bench, and to me directed, against the estate of William Surby, an absconding or concealed debtor, at the suits of Thomas Dority, and Richard Hescott, for the respective sums of twenty-seven pounds fifteen shillings, and forty-six pounds: I have seized all the estate, real and personal, of the said Wm. Surby, and unless the said William Surby return within the jurisdiction of the said Court, and put in bail to the actions, and cause the claims of the said Thos. Dority and Richard Hescott, respectively, to be discharged, within three calendar months, all the estate, real and personal, of the said William Surby, or as much thereof as may be necessary, will be held liable for the payment, benefit, and satisfaction, of the said claims.

WM. KINGSMILL,
Sheriff, N. D.

Sheriff's Office, Niagara,
27th December, 1844. 35 sn

First published in Gazette 2nd Jan. 1845.

ATTACHMENT.

Gore District } BY virtue of a writ of
to wit. } Attachment, issued out of Her Majesty's Court of Queen's Bench, at Toronto, and to me directed, against the estate, real and personal, of Charles Odell, an absconding or concealed debtor, at the suit of John Smith Robinson, for the sum of forty pounds and ten shillings: I have seized all the estate, real as well as personal, of the said Charles Odell, and unless the said Charles Odell return within the jurisdiction of the said Court, and put in bail to the action within three calendar months, or cause the said claim to be discharged, all the real and personal estate of the said Charles Odell, or so much thereof as may be necessary, will be held liable for the payment, benefit, and satisfaction of the said claim.

E. CARTWRIGHT THOMAS,
Sheriff, G. D.

Sheriff's Office, Hamilton,
30th January, 1845. sn-40

First published in Gazette Feb'y. 6, 1845.

In the Court of Queen's Bench.

Wellington District } BY virtue of a
to wit. } writ of Fieri Facias, issued out of Her Majesty's Court of Queen's Bench, and to me directed, against the lands and tenements which were of Alexander Hamilton, deceased, at the time of his death, in the hands of Hannah Hamilton, Executrix of the last will and testament of the said Alexander Hamilton deceased, at the suit of David Thorburn: I have taken and seized as belonging to the said Alexander Hamilton, deceased, at the time of his death, the following property, viz: Lot No. 1, concession D, Garafraxa, 200 acres; which I shall offer for sale at the Sheriff's Office, in the Town of Guelph, on Saturday, the 12th day of July, next, at 12 o'clock, noon.

GEO. J. GRANGE,
Sheriff, W. D.

Sheriff's Office, Guelph,
March 29th, 1845. y-48

In the Court of Queen's Bench.

Wellington District } BY virtue of a
to wit. } writ of Fieri Facias, issued out of Her Majesty's Court of Queen's Bench, and to me directed, against the lands and tenements of John Gingerich, at the suit of James Scott and James Tyre: I have taken and seized as belonging to the said John Gingerich, the following property, viz:—The north half of Lot No. 95, in the Upper Block, of the Township of Waterloo, containing 219 acres; Parts of Lots No. 27, and 28, and broken front in the Lower Block of the Township of Waterloo, containing 200 acres; Part of Lot No. 122 in the Upper Block of the Township of Waterloo, west of the Grand River, containing 72½ acres;—The east half of Lot No. 10, in the first concession of the Township of Waterloo, containing 100 acres; which I shall offer for sale at the Sheriff's Office, in the Town of Guelph, on Saturday, the 7th day of June, next, at 12 o'clock noon.

GEO. J. GRANGE,
Sheriff W. D.

Sheriff's Office, Guelph,
March 28th, 1845. y-48

In the Court of Queen's Bench.

Wellington District } BY virtue of a
to wit. } writ of Fieri Facias, issued out of Her Majesty's Court of Queen's Bench, and to me directed, against the lands and tenements which were of Henry Strange, deceased, at the time of his death, in the hands of Eliza Anne Strange, Executrix of the last will and testament of the said Henry Strange, deceased, at the suit of Robert Thomas Crucifix: I have taken and seized, as belonging to the said Henry Strange, deceased, the following property, viz:—Lots 59, 60, 61, and 62, in Town of Guelph: Lots 104 and 105, on Gordon-street, in the Town of Guelph: 100 acres on the Priory Hill: Lot 9, Division A, 25 acres, on the Paisley Block Road: the Saw-mill Lot, with tenements thereon: Lot 9, Division A: Distillery Lot, being Lot 1, Concession 3, Division G: North-east half of Lot 2, Concession 4, Division

G, 25 acres; all the above land in the Township of Guelph. In the Township of Eramosa, viz: Lot 4, 5, 6, in 4th Concession, 600 acres; Lot 5, and 6, in 5th Concession, 400 acres; Part of west half of Lot 4, in 5th Concession, 16 acres; North east half Lot 4, in 3rd Concession, 15 acres; east half of part of 20 in 5th Concession, 16 acres; which I shall offer for sale at the Sheriff's Office, in the Town of Guelph, on Saturday, the 7th day of June, next, at 12 o'clock, noon.

GEO. J. GRANGE,
Sheriff, W. D.

Sheriff's Office, Guelph,
March 28th, 1845. 3-48

In the District Court.

Brock District } BY virtue of a writ
to wit. } of Attachment issued out of the District Court, for the said District, and to me directed, against the estate real and personal, of Edward Stonehouse, an absconding or concealed debtor, at the suit of William C. McLeod, for the sum of thirteen pounds nineteen shillings and three half pence; I have seized all the estate, real as well as personal, of the said Edward Stonehouse, and unless the said Edward Stonehouse returns within the jurisdiction of the said Court, and puts in bail to the action, within three calendar months, or cause the said claim to be discharged, all the real and personal estate of the said Edward Stonehouse, or so much thereof as may be necessary, will be held liable for the payment and satisfaction of the said claim.

JAMES CARRALL,
Sheriff, Brock District.

Sheriff's Office Woodstock,
18th February, 1845. sa-45

First published in Gazette Feb. 27, 1845.

Sheriff's Sale.

Western District, } BY virtue of a writ
to wit. } of Venditioni Exponas, issued out of Her Majesty's Court of Queen's Bench, and to me directed, against the lands and tenements of Frederick Fraser Carruthers, at the suit of John Howcutt, I have seized and taken the following lands and tenements, viz: The South parts of lots 8 and 9, in the second concession from the River Thames, and the North part of lot No. 10, in the second concession from the River Thames, Eastern Boundary line in the township of Howard, containing 250 acres more or less. Which property I shall offer for sale, at the Court House, in the town of Sandwich, on Monday, the 24th day of March, next, at 12 o'clock, noon.

All persons having any claims, are requested to make the same known to me, on or before the day of sale.

GEORGE WADE FOOTT,
Sheriff, W. D.

Sheriff's Office, Sandwich,
December 24, 1844. i-41

SHERIFF'S SALE.

Western District } BY virue of a writ
to wit. } of Attachment, issued out of Her Majesty's Court of Queen's Bench, at Toronto, and to me directed, against the estate, real and personal of William Surby, an absconding or concealed debtor, at the suit of Richard Hescott, for the sum of forty-six pounds. I have seized all the estate, real as well as personal, of the said William Surby, and unless he, the said William Surby, return within the jurisdiction of the said Court, and put in bail to the action within three calendar months, or cause the said claim to be discharged, all the estate, real and personal of the said William Surby, or so much thereof as may be necessary, will be held liable for the payment, benefit and satisfaction of said claim.

GEORGE W. FOOTT,
Sheriff, W. D.

Sheriff's Office, Sandwich,
December 31st, 1844. 37-sn

First published in Gazette Jan. 16, 1845.

Sheriff's Sale.

Western District } BY virtue of an
to wit. } alias writ of Fieri Facias, issued out of Her Majesty's Court of Queen's Bench, and to me directed, against the lands and tenements of Louis Trudell, heir at law of Louis Trudell, deceased, at the suit of John G. Watson, and Charles Askin; I have seized and taken in execution the following property, viz: the east half and west third of lot number six; also the west part of lot number three, in the first concession of the Township of Tilbury East,—all which property I will offer for sale at the Court House, in the Town of Sandwich, on Monday, the 24th day of March, at 12 o'clock, noon.

All persons having any claims on the above property, or any part thereof, are requested to make the same known to me, on or before the day of sale.

GEORGE WADE FOOTT,
Sheriff, W. D.

Sheriff's Office, Sandwich,
December 24th, 1844. i-41

Sheriff's Sale.

The Queen in aid of Charles Baby and William R. Wood.
vs.
Matthew Wells.

BY virtue of a writ of Venditioni Exponas, issued out of Her Majesty's Court of Queen's Bench, at Toronto, and to me directed, against the lands and tenements of Matthew Wells, at the suit of the Queen in aid of Charles Baby and William R. Wood, I have seized the following property, viz: the east half of lot No. 16, in the 3rd concession South of the Egremont Road, in the township of Warwick; also park lots No. 1 and 2, in the town plot of Chatham, in the township of Raleigh; also the North East half of lot No. 1, in the 2d concession of the township of Chatham; all which property I shall offer for sale at the Court House, in the town of Sandwich, on Monday, the nineteenth day of May, next, at 12 o'clock, noon.

GEORGE WADE FOOTT,
Sheriff, W. D.

Sheriff's Office, Sandwich,
January 21, 1845. i-41

Dissolution of Partnership.

THE Business carried on at Hamilton by the Subscribers under the firm of PRICE & MITCHELL, and at St. Catherines under the firm of W. G. PRICE & Co., was dissolved on the 1st inst., by mutual consent.

Debts due to Price & Mitchell will be collected at Hamilton by W. G. Price, and debts due to W. G. Price & Co., will be collected at St. Catherines by W. S. Mitchell.

W. G. PRICE,
W. S. MITCHELL.

Hamilton, 12th March, 1845. 46-n

NOTICE is hereby given, that JOHN GOODALL, of the City of Toronto, Engineer, intends to make application to the Court of Probate, for the Province of Upper Canada, that he may be appointed Guardian to BETSEY LUTTIE, daughter of the late JAMES LUTTIE, deceased.

Dated April 8th, 1845. n-49

NOTICE.

SEALED TENDERS for BILLS OF EXCHANGE, at thirty days' sight, in sums of not less than £500 Sterling, on the Lords Commissioners of Her Majesty's Treasury, will be received at the RECEIVER GENERAL'S OFFICE, on Friday, the 11th Proximo, at noon.

The Tenders are to be addressed to the RECEIVER GENERAL of the Province, and marked "Tenders for Exchange," expressing the highest rate of Premium on the par of 24s. 4d. Currency per Pound Sterling. They will also specify the Appoints desired.

The proceeds will be required to be deposited in either of the Chartered Banks of the Province.

Receiver General's Office,
Montreal, 28th March, 1845. s-48

Lent Assizes, 1845.

NOTICE is hereby given, that the Courts of Oyer and Terminer, and General Gaol Delivery, and of Assize and Nisi Prius, in the several Districts, will be held as follows:—

THE HONOURABLE THE CHIEF JUSTICE.

District.	Town	
Brock	Woodstock,	Monday, 7th April.
London	London	Monday, 14th April.
Western	Sandwich	Thursday, 24th April.
Huron	Goderich	Monday, 5th May.
Wellington	Guelph	Friday, 9th May.

THE HONOURABLE MR. JUSTICE MCLEAN.

Simcoe	Barrie	Wednesday, 12th March
Home	Toronto	Monday, 24th March
Talbot	Simcoe	Wednesday, 2d April.
Niagara	Niagara	Monday, 19th May.
Gore	Hamilton	Friday, 30th May.

THE HON. MR. JUSTICE JONES.

Colborne	Peterboro'	Wednesday, 16th April
Newcastle	Cobourg	Tuesday, 22nd April.
Victoria	Belleville	Tuesday, 29th April.
P. Edward	Picton	Monday, 5th May.
Midland	Kingston	Friday, 9th May.

THE HON. MR. JUSTICE HAGERMAN.

Johnstown	Brockville	Tuesday, 22nd April.
Eastern	Cornwall	Monday, 28th April.
Ottawa	L'Orignal	Friday, 9th May.
Dalhousie	Bytown	Tuesday, 13th May.
Bathurst	Perth	Tuesday, 20th May.

Of which all Sheriffs, Magistrates, Coroners, Gaolers, and other Peace Officers, are requested to take notice.

By the Court,
CHARLES C. SMALL,
Clerk of the Crown and Pleas.

Dated 3rd February, 1845. 42-st

Statutes of Upper Canada,
FOR SALE at the "GAZETTE OFFICE," Bay-Street, Toronto.

Price Fifty Shillings, Cash, each.

ROBERT STANTON.

Gazette Office, Toronto,
July, 1844.

TORONTO:—Printed and published, under authority, by RICHARD WATSON, Bay Street.

Upper Canada Gazette.

VOL. XIX. TORONTO, THURSDAY, APRIL 24, 1845. NO. 51.

By Authority.

COURT OF PROBATE.

Province of Canada, Toronto, }
to wit. }

His Excellency the Right Honourable CHARLES THEOPHILUS *Baron* METCALFE, *Governor General in and over the Province of Canada, and Judge of the Court of Probate in and for that part of the said Province formerly constituting Upper Canada, &c., &c., &c.*

To all and singular Clerks and literate persons whatever, within that part of the Province of Canada formerly constituting Upper Canada,

GREETING:

We authorize, strictly enjoin, and command you, jointly and severally, that you peremptorily cite or cause to be cited the next of kin (if any there be) of Alexander Wood, formerly of the City of Toronto, in that part of this Province formerly constituting Upper Canada, but at the time of his death of Wood Cot, Stone Haven, in the County of Kincardine, in that part of Great Britain called Scotland, who died intestate, having whilst he lived, and at the time of his death, goods, rights, credits, or chattels, in that part of the said Province of Canada formerly constituting Upper Canada, to appear before Secker Brough, Esquire, Official Principal of the said Court of Probate, at Toronto aforesaid, within eight months from the date hereof, then and there to accept or refuse Letters of Administration of all and singular the goods, rights, credits, and chattels of the said deceased, as of a person dying intestate, otherwise to show cause (if any) why the same should not be granted and committed unto George Crookshank, of the said City of Toronto, Esquire, the true and lawful Attorney of Robert Barclay, of Blackie Wells, in the County of Kincardine, in North Britain, Farmer; George Barclay, of Cutts, in the County of Aberdeen, in North Britain, Builder; Margaret Barclay, of Aberdeen, in the County of Aberdeen aforesaid, Widow; Isabella Barclay, of Cutts aforesaid, Spinster; Jean or Jaen Barclay, of Aberdeen aforesaid, Spinster; and Alexander Barclay, of Aberdeen aforesaid, Gardener: the sole surviving children of John Barclay, in Kilburies, in the said County of Kincardine, Farmer, deceased, and W. E. John Lunsden Shirress, of Blairm Ormond, residing at Knowdie, in the said County of Aberdeen, Gentleman; Alexander Lunsden, of Blervie, in the County of Elgin, in North Britain, Farmer; and Shirress Lunsden, of Knowdie aforesaid, Spinster: the sole surviving children of George Barclay, afterwards George Lunsden Shirress, of Blairm Ormond aforesaid, now deceased, all cousins-german, and claim to be nearest of kin of the said Alexander Wood, deceased, having an interest in this behalf: And further, to do and receive as unto law and justice shall appertain; and that you certify to us, or Secker Brough, Esquire, our Official Principal, or other competent Judge, what you shall do in the premiss, together with these presents.

Given under my hand, and the seal of the said Court of Probate, at Toronto, aforesaid, this seventh day of April, in the year of our Lord one thousand eight hundred and forty-five.

L. S.

(Signed) SECKER BROUGH,
Official Principal.

(Signed) CHARLES FITZGIBBON,
Registrar.

ne-51

Eastern District } BY virtue of a writ
to wit. } of Fieri Facias, issued out of Her Majesty's Court of Queen's Bench, at Toronto, and to me directed, against the lands and tenements which were of Roderick Campbell, deceased, at the time of his death in the hands of Malcolm Campbell, administrator of all and singular the goods and chattels, rights and credits, which were of the said Malcolm Campbell, deceased, who died intestate, to be administered at the suit of Hugh Munroe: I have seized and taken in execution the east half of lot number thirty-six in the eighth concession of the Township of Kenyon, which I shall offer for sale at the Court House, in the Town of Cornwall, on Saturday, the thirty-first day of May, 1845.

A. McMARTIN,
Sheriff E. D.

Sheriff's Office, Cornwall,
27th February, 1845. i-51

In the Queen's Bench.

Eastern District } BY virtue of a writ
to wit. } of Attachment issued out of Her Majesty's Court of Queen's Bench, and to me directed, against the estate real and personal, of William Parkison, an absconding or concealed debtor, at the suit of George Stephen Jarvis, for the sum of Sixty-three pounds eight shillings: I have seized and taken all the estate, real as well as personal, of the said William Parkison, and unless the said William Parkison return within the jurisdiction of the said Court, and put in bail to the action, or cause the said claim to be discharged, within three calendar Months, all the real and personal Estate of the said William Parkison, or so much thereof as may be necessary will be held liable for the Payment and satisfaction of the said claim.

A. McMARTIN,
Sheriff, E. D.

Sheriff's Office, Cornwall,
January 14th, 1845. sn-48

Sheriff's Sale of Lands.

Eastern District } WILL be sold on
to wit. } Thursday, the 15th day of May next, 1845, at 12 o'clock, noon, the undermentioned lands and tenements, taken in execution in the following suits—viz:—

In the Queen's Bench.

Charles Platt Treadwell—Plaintiff,
vs.
William McDonald, John McDougall and Archibold McDougall,—Defendants:

West half of lot No. 8, in the sixth concession, and the rear half of lot No. 2, in the sixth concession of the Township of Lochiel.

In the District Court.

Edward Hamilton—Plaintiff,
vs.
Donald McDonald and Hugh McDonald, Defendants:

East half of lot No. 7, in the sixth concession of the Township of Cornwall.

Duncan McIntyre and William McIntosh, Plaintiffs,
vs.
John McDonald—Defendant:

East half of lot No. 11, in the eighth concession of the Township of Charlottenburgh, seized by virtue of a writ of Fieri Facias, and will be sold by virtue of a writ of Venditioni Exponas.

A. McMARTIN,
Sheriff, E. D.

Sheriff's Office, Cornwall,
13th February, 1845. i-49

Sheriff's Sale of Lands.

Ottawa District } BY virtue of a writ
to wit. } of Fieri Facias, issued out of Her Majesty's Court of Queen's Bench, and to me directed, against the lands and tenements, of Joseph Sequin dit Ledaroute, administrator of the late Hyacinth Sequin dit Ledaroute: I have seized and taken in execution sixty arpents of land, more or less, situate in Longueil, bounded as follows, viz: on the west by land belonging to Antoine Landriaux, on the front by the Ottawa River, and being three arpents in width; on the

south by the rear line of the first concession on the east by a line run parallel to the line of Antoine Landrieux, aforesaid; which said land I shall sell at public vendue, at the suit of Thomas Hall Johnson, on Monday, the fifth day of May, next, at the Court House in L'Orignal, as the law directs, at 12 o'clock, at noon.

CHARLES P. TREADWELL,
Sheriff, O. D

Sheriff's Office, Ottawa District,
L'Orignal, 3rd February, 1845. i-44

Sheriff's Sale.

Edward Clarke Campbell
vs.
Warren Claus.

Ottawa District } BY virtue of a writ
to wit. } of Venditioni Exponas, issued out of Her Majesty's Court of Queen's Bench, at Toronto, and to me directed, against the lands and tenements of Warren Claus, at the suit of the said Edward Clarke Campbell: I have seized the following property, viz:—Lots number 14, 17, 19, 24, 25 & 26, in the fourth concession; lots number 20, 21, 22 & 23, in the fifth concession; and lot number 21 in the 6th concession of East Hawkesbury; all the right and interest of the said Warren Claus in the before-mentioned lands I shall offer for sale, at the Court House, in the Town of L'Orignal, on Wednesday, the seventh day of May next, at 12 o'clock, at noon.

CHARLES P. TREADWELL,
Sheriff, O. D.

Sheriff's Office, L'Orignal,
25th March, 1845. c-49

Sheriff's Sale of Lands.

Bathurst District } ON TUESDAY,
to wit. } the thirteenth day of May next, 1845, at twelve o'clock, noon, at Public Auction, at the Court House, in the Town of Perth, lots number fifteen and sixteen in the fourth concession of the Township of Nepean, seized by virtue of a writ of Fieri Facias, and will be sold on a writ of Venditioni Exponas, issued out of Her Majesty's Court of Queen's Bench, at Toronto, at the suit of Archibald Wilson, vs James Rollo.

ANDREW DICKSON,
Sheriff B. D.

Sheriff's Office, Perth,
February 4th, 1845. 47-f

Sale of Lands in arrears for Taxes, to June 30th, 1844.

Bathurst District } PUBLIC Notice
to wit. } is hereby given, that by virtue of certain writs to me directed, I will attend at the Court House, in the Town of Perth, on Wednesday, the second day of July next, at the hour of twelve o'clock, noon, being the second day of the General Quarter Sessions of the Peace, in and for the said Bathurst District, and then and there offer for sale so much of the lots of land advertised by the Treasurer of the said District, as being in arrears for assessments, up to the 30th of June last, as will, at the price of two shillings and six pence per acre, amount to the taxes due thereon, respectively.

The lands are situate in the following Townships, viz:—Bathurst, Beckwith, Drummond, Lanark, and Ramsay.

ANDREW DICKSON,
Sheriff, B. D.

Sheriff's Office, Perth,
7th January, 1845. an-38

Coroner's Sale of Lands.

Dalhousie District } BY virtue of a
to wit. } writ of Fieri Facias, issued out of Her Majesty's Court of Queen's Bench, at Toronto, and to me directed, against the lands and tenements of John McNaughton, at the suit of Edward Malloch: I have seized and taken in execution, lot number twenty-one in the sixth concession of Nepean, and Town lot lettered K and L in Rideau Street, in the Town of Bytown, in the said District, as the property of the said John McNaughton, which said lands and tenements I will expose for sale at public auction at the Court House, in the Town of Bytown, on Monday, the ninth day of June, next, at 12 o'clock, noon.

WILLIAM SMYTH,
Coroner, Dalhousie District.

Bytown, 14th February, 1845. i-51

Coroner's Sale of Lands.

Dalhousie District } BY virtue of a
to wit. } writ of Fieri Facias, issued out of the District Court, for the said District, and to me directed, against the lands and tenements of Henry Miller, and Matthew Dobson, at the suit of Edward Malloch: I have seized and taken in execution, as belonging to the said Henry Miller and Matthew Dobson, lot No. 23, in the 4th concession of the Township of Nepean, and lot No. 14, in the 6th concession of the Township of Marlbo ough, in the said District, which said lands I shall expose to sale at the Court House, in the Town of Bytown, on Tuesday, the 12th day of August, 1845, at 12 o'clock, noon.

WILLIAM SMYTH,
Coroner.

Bytown, 12th April, 1845. i-51

Sheriff's Sale of Lands.

Dalhousie District } BY virtue of a
to wit. } writ of Fieri Facias, issued out of Her Majesty's Court of Queen's Bench, at Toronto, and to me directed, against the lands and tenements of Robert F Lewis, at the suit of Wm. Colter: I have seized and taken in execution as belonging to the said Robert F. Lewis, Town lot number eleven, on the west of McBean Street, in the Town of Richmond, in the said District, which property I shall expose for sale, at the Court House, in the Town of Bytown, on Tuesday, the 12th day of August, 1845, at 12 o'clock, noon.

EDWARD MALLOCH,
Sheriff.

Sheriff's Office, Bytown,
12th April, 1845. i-51

Sheriff's Sale.

District of Johnstown } BY virtue of a
to wit. } pluries writ of Fieri Facias, issued out of Her Majesty's Court of Queen's Bench, and to me directed, against the lands and tenements of Richard Duncan Fraser, as the suit of Francis Antoine Larorque, and Jane Dominiqui Bernard: I have seized and taken in execution the following property, viz: Lot No. 14, in the 4th concession of Edwardsburgh; lot No. 9, in the 7th concession of Edwardsburgh; lot No. 6, in the 8th concession of Oxford; and lot No. 12, in the 7th concession of South Gower. As also town lot, in the Town of Brockville, fronting on the St. Lawrence, with stone house and out buildings on the said premises, being the premises on which the said Defendant now resides; all which property I shall offer for sale at the Court House, in Brockville, on Saturday, the 31st day of May next, at 12 o'clock, noon.

ADIEL SHERWOOD,
Sheriff, J. D.

Sheriff's Office, Brockville,
28th February, 1845. i-44

Sheriff's Sale of Land.

District of Prince Edward } BY virtue
to wit. } of a writ of Fieri Facias, issued out of Her Majesty's Court of Queen's Bench, at Toronto, and to me directed, against the lands and tenements of David B. Hill, at the suit of David L. Fairfield: I have seized and taken in execution as belonging to the said David B. Hill, lot No. 17 south east of the Carrying-place, in the Township of Hallowell, in the said District of Prince Edward, containing two hundred acres more or less; which lands and tenements I will offer for sale at the Sheriff's Office, in the Court House, in the Town of Picton, in the said District, on Monday the Sixteenth day of June, next, at the hour of one o'clock, in the afternoon.

OWEN McMAHON,
Sheriff of the D. P. E.

Sheriff's Office, Picton,
19th, March, 1845. 47-i

Sheriff's Sale of Lands.

District of Prince Edward, }
to wit. }

ON SATURDAY, the 31st day of May next, will be sold at the Sheriff's Office, in the Court House, in the Town of Picton, at the hour of 12 o'clock, noon, the undermentioned lands and tenements, seized and taken by virtue of two writs of Fieri Facias, issued out of the District Court, of the said District, in the following suits, viz: Andrew Austin, *vs.* Cornelius Vanalstine, and Andrew Austin, *vs.* Abraham Vanalstine, the front half of lot number one, in the second concession, south of East Lake, in the Township of Athol, in the said District.

OWEN McMAHON,
Sheriff of the P. E. District.

Sheriff's Office, Picton,
February 17th, 1845. c-44

Sheriff's Sale of Lands.

Victoria District } BY virtue of a writ
to wit. } of Fieri Facias, issued out of Her Majesty's Court of Queen's Bench, and to me directed, against the lands and tenements of Robert R. Perry and James Stewart, at the suit of John Richardson Forsyth: I have seized and taken in execution lot No. 9, in the fifth concession of the Township of Sidney; which I shall expose for sale at the Court House, in Belleville, on Saturday, the 26th day of July next, at the hour of 12 o'clock, noon.

J. W. DUNBAR MOODIE,
Sheriff.

Sheriff's Office, Belleville,
15th April, 1845. 51-i

Sheriff's Sale of Lands.

Victoria District } BY virtue of a writ
to wit. } of Fieri Facias, issued out of Her Majesty's Court of Queen's Bench, and to me directed, against the lands and tenements of Wellington Murney, at the suit of The President, Directors and Company, of the Commercial Bank, of the Midland District.

I have seized and taken in execution, the south half of lot No. 1, in the 1st concession of the Township of Thurlow: containing 122 acres, more or less; which I shall expose for sale, at the Court House, in Belleville, on Saturday, the 7th day of June, next, at the hour of 12 o'clock, noon.

J. W. DUNBAR MOODIE,
Sheriff

Sheriff's Office, Belleville,
February 22nd, 1845. i-43

Sheriff's Sale of Lands.

Victoria District } BY virtue of a writ
to wit. } of Fieri Facias, issued out of Her Majesty's Court of Queen's Bench, and to me directed, against the lands and tenements of James McConaghy, at the suit of William Bowen: I have seized and taken in execution, part of lot No. 5, in the 5th concession, of the Township of Sidney, and village of Frankford, containing three fifths of an acre, more or less; which I shall expose for sale, at the Court House, in Belleville, on Saturday, the 5th day of July, next, at the hour of 12 o'clock, noon.

J. W. DUNBAR MOODIE,
Sheriff.

Sheriff's Office, Belleville,
22nd March, 1845. 47-i

Sheriff's Sale of Lands Postponed.

Colborne District } THE SALE of
to wit. } LANDS in the following suits, advertised to take place here this day, are postponed until Saturday, the 10th day of May next, at 12 o'clock, noon, at my office, viz:—

In the District Court.

Edward Morton, Plaintiff,
vs.
John Brown, Henry Edmison, and Thomas Calvert, Defendants:

North half of lot number 4, in the second concession, in the Township of Smith; and part of the south half of lot number 6, Brown's Block, west of George-street, in the Town of Peterboro.'

In the District Court.

Edward Morton
vs.
William R. Collins and John Yates;

Park lot number 11, in the thirteenth concession of the Township of Monaghan; also part of lot number 7, west of George street and north of Charlotte-street, 32 feet front by 55 feet deep; and also lot number 1, west of George-street and south of Charlotte-street, in the Town of Peterboro.'

W. S. CONGER,
Sheriff, C. D.

Sheriff's Office, Peterboro,'
2nd April, 1845. t-49

Sheriff's Sale of Lands.

Colborne District } WILL be sold at
to wit. } public auction on Thursday, the 14th day of August next, at the Court House, in the Town of Peterboro,' at the hour of 12 o'clock, noon, the undermentioned lands and tenements, taken in execution in the following suits, viz:—

In the Queen's Bench.

John Hartnet, Plaintiff,
vs.
Bartholemew Picket, Defendant:

West half lot number 5, in the eleventh concession of the Township of Emily.

In the District Court.

Ebenezer Perry and George Perry, Plffs.
vs.
John Armstrong, Wheeler Armstrong, and Joseph Dunlop, Defendants:

East half of lot number 20, in the fifth concession of the Township of Douro.

In the District Court.

William Bell, Plaintiff,
vs.
Arthur Graham, Defendant,
vs.
John McLeahon, Plaintiff,
vs.
Arthur Graham, Defendant:

Lot number 24, in the thirteenth concession of the Township of Smith.

W. S. CONGER,
Sheriff.

Sheriff's Office, Peterboro,'
3rd April, 1845. t-49

In the Queen's Bench.

Home District } BY virtue of a writ
to wit. } of Attachment, issued out of Her Majesty's Court of Queen's Bench, and to me directed, against the estate, real as well as personal, of Thomas Allis, an absconding or concealed debtor, at the suit of William Allis, for the sum of eighty-one pounds eight shillings and two pence half-penny: I have seized all the estate, real as well as personal, of the said Thomas Allis, and unless the said Thomas Allis return within the jurisdiction of the said Court, and put in bail to the action within three calendar months, or cause the said claim to be discharged, all the real and personal estate of the said Thomas Allis, or so much thereof as may be necessary, will be held liable for the payment, benefit, and satisfaction of the said claim.

W. B. JARVIS,
Sheriff, H. D.

Sheriff's Office, Toronto,
7th January, 1845. sn-36
First published in Gazette Jan. 9, 1845

In the Queen's Bench.

Home District } BY virtue of a writ of
to wit. } Attachment, issued out of Her Majesty's Court of Queen's Bench, and to me directed, against the estate, real and personal, of William Surby, an absconding or concealed debtor, at the suit of Richard Hescott, for the sum of forty-six pounds: I have seized all the estate, real as well as personal, of the said William Surby, and unless the said William Surby return within the jurisdiction of the said Court, and put in bail to the action within three calendar months, or cause the said claim to be discharged, all the estate, real and personal, of the said William Surby, or so much thereof as may be necessary, will be held liable for the payment, benefit, and satisfaction of the said claim.

W. B. JARVIS,
Sheriff.

Sheriff's Office, Toronto,
7th January, 1845. 36-sn
First published in Gazette 9th Jan., 1845

Sheriff's Sale of Lands.

Venditioni Exponas.

District of Simcoe } BY virtue of a writ
to wit. } of Fieri Facias, issued out of Her Majesty's Court of Queen's Bench, and to me directed, against the lands and tenements of Thomas Horatio Taylor, Gentleman, one, &c., at the suit of William Botsford Jarvis: I have seized and taken in execution, as belonging to the said Thomas Horatio Taylor, the east half of lot number 22, in the 11th concession of the Township of Oro, in the County and District of Simcoe; which lands and tenements I shall offer for sale, at the Court House, in the Town of Barrie, on Monday, the second day of June, next, at the hour of twelve o'clock, noon, by virtue of a writ of Venditioni Exponas, issued out of the aforesaid Court, and to me directed.

B. W. SMITH,
Sheriff, D. S.

Sheriff's Office, Barrie,
20th February, 1845. i-43

NOTICE OF ATTACHMENT.

In the Court of Queen's Bench.

Niagara District, } NOTICE is hereto wit. } by given, that by virtue of two warrants of attachment, issued out of the Court of Queen's Bench, and to me directed, against the estate of William Surby, an absconding or concealed debtor, at the suits of Thomas Dority, and Richard Hescott, for the respective sums of twenty-seven pounds fifteen shillings, and forty-six pounds: I have seized all the estate, real and personal, of the said Wm. Surby, and unless the said William Surby return within the jurisdiction of the said Court, and put in bail to the actions, and cause the claims of the said Thos. Dority and Richard Hescott, respectively, to be discharged, within three calendar months, all the estate, real and personal, of the said William Surby, or so much thereof as may be necessary, will be held liable for the payment, benefit, and satisfaction, of the said claims.

WM. KINGSMILL,
Sheriff, N. D.

Sheriff's Office, Niagara,
27th December, 1844. 35-an
First published in Gazette 2nd Jan. 1845.

ATTACHMENT.

Gore District } BY virtue of a writ of
to wit. } Attachment, issued out of Her Majesty's Court of Queen's Bench, at Toronto, and to me directed, against the estate, real and personal, of Charles Odell, an absconding or concealed debtor, at the suit of John Smith Robinson, for the sum of forty pounds and ten shillings: I have seized all the estate, real as well as personal, of the said Charles Odell, and unless the said Charles Odell return within the jurisdiction of the said Court, and put in bail to the action within three calendar months, or cause the said claim to be discharged, all the real and personal estate of the said Charles Odell, or so much thereof as may be necessary, will be held liable for the payment, benefit, and satisfaction of the said claim.

E. CARTWRIGHT THOMAS,
Sheriff, G. D.

Sheriff's Office, Hamilton,
30th January, 1845. sn-40
First published in Gazette Feb'y. 6, 1845.

In the Court of Queen's Bench.

Wellington District } BY virtue of a
to wit. } writ of Fieri Facias, issued out of Her Majesty's Court of Queen's Bench, and to me directed, against the lands and tenements which were of Alexander Hamilton, deceased, at the time of his death, in the hands of

Hannah O. Hamilton, Executrix of the last will and testament of the said Alexander Hamilton deceased, at the suit of David Thorburn: I have taken and seized as belonging to the said Alexander Hamilton, deceased, at the time of his death, the following property, viz: Lot No. 1, concession D, Garafraxa, 200 acres; which I shall offer for sale at the Sheriff's Office, in the Town of Guelph, on Saturday, the 12th day of July, next, at 12 o'clock, noon.

GEO. J. GRANGE,
Sheriff, W. D.

Sheriff's Office, Guelph,
March 29th, 1845. y-48

In the Court of Queen's Bench.

Wellington District } BY virtue of a
to wit. } writ of Fieri Facias, issued out of Her Majesty's Court of Queen's Bench, and to me directed, against the lands and tenements of John Gingerich, at the suit of James Scott and James Tyre: I have taken and seized as belonging to the said John Gingerich, the following property, viz:—The north half of Lot No. 93, in the Upper Block, of the Township of Waterloo, containing 219 acres; Parts of Lots No. 27, and 28, and broken front in the Lower Block of the Township of Waterloo, containing 100 acres; Part of Lot No. 122 in the Upper Block of the Township of Waterloo, west of the Grand River, containing 72½ acres;—The east half of Lot No. 10, in the first concession of the Township of Waterloo, containing 100 acres; which I shall offer for sale at the Sheriff's Office, in the Town of Guelph, on Saturday, the 7th day of June, next, at 12 o'clock noon

GEO. J. GRANGE,
Sheriff W. D.

Sheriff's Office, Guelph,
March 28th, 1845. y-48

In the Court of Queen's Bench.

Wellington District } BY virtue of a
to wit. } writ of Fieri Facias, issued out of Her Majesty's Court of Queen's Bench, and to me directed, against the lands and tenements which were of Henry Strange, deceased, at the time of his death, in the hands of Eliza Anne Strange, Executrix of the last will and testament of the said Henry Strange, deceased, at the suit of Robert Thomas Crucifix: I have taken and seized, as belonging to the said Henry Strange, deceased, the following property, viz:—Lots 59, 60, 61, and 62, in Town of Guelph: Lots 164 and 165, on Gordon-street, in the Town of Guelph; 160 acres on the Priory Hill; Lot 5, Division A, 25 acres, on the Paisley Block Road; the Saw-mill Lot, with tenements thereon; Lot B, Division A; Distillery Lot, being Lot 1, Concession 3, Division G; North east half of Lot 2, Concession 4, Division G, 25 acres; all the above land in the Township of Guelph. In the Township of Eramosa, viz: Lot 4, 5, 6, in 4th Concession, 600 acres; Lot 5, and 6, in 5th Concession, 400 acres; Part of west half of Lot 4, in 5th Concession 16 acres; North east half Lot 4, in 3rd Concession, 15 acres; east half of part of 20 in 5th Concession, 16 acres; which I shall offer for sale at the Sheriff's Office, in the Town of Guelph, on Saturday, the 7th day of June, next, at 12 o'clock, noon.

GEO. J. GRANGE,
Sheriff, W. D.

Sheriff's Office, Guelph,
March 28th, 1845. y-48

In the District Court.

Brock District } BY virtue of a writ
to wit. } of Attachment issued out of the District Court, for the said District, and to me directed, against the estate real and personal, of Edward Stonehouse, an absconding or concealed debtor, at the suit of William C. McLeod, for the sum of thirteen pounds nineteen shillings and three half pence; I have seized all the estate, real as well as personal, of the said Edward Stonehouse, and unless the said Edward Stonehouse returns within the jurisdiction of the said Court, and puts in bail to the action, within three calendar months, or cause the said claim to be discharged, all the real and personal estate of the said Edward Stonehouse, or so much thereof as may be necessary, will be held liable for the payment and satisfaction of the said claim.

JAMES CARRALL,
Sheriff, Brock District.

Sheriff's Office Woodstock,
18th February, 1845. sn-45
First published in Gazette Feb. 27, 1845.

SHERIFF'S SALE

Western District } BY virtue of a writ
to wit. } of Attachment, issued out of Her Majesty's Court of Queen's Bench, at Toronto, and to me directed, against the estate, real and personal of William Surby, an absconding or concealed debtor, at the suit of Richard Hescott, for the sum of forty-six pounds. I have seized all the estate, real as well as personal, of the said William Surby, and unless he, the said William Surby, return within the juri-diction of the said Court, and put in bail to the action within three calendar months, or cause the said claim to be discharged, all the estate, real and personal of the said William Surby, or so much thereof as may be necessary, will be held liable for the payment, benefit and satisfaction of said claim.

GEORGE W. FOOTT,
Sheriff, W. D.

Sheriff's Office, Sandwich,
December 31st, 1844. 37-sn
First published in Gazette Jan. 16, 1845.

Sheriff's Sale.

The Queen in aid of Charles Baby and
William R. Wood.
vs.
Matthew Wells.

BY virtue of a writ of Venditioni Exponas, issued out of Her Majesty's Court of Queen's Bench, at Toronto, and to me directed, against the lands and tenements of Matthew Wells, at the suit of the Queen in aid of Charles Baby and William R. Wood, I have seized the following property, viz: the east half of lot No. 16, in the 3rd concession South of the Egremont Road, in the township of Warwick; also park lots No. 1 and 2, in the town plot of Chatham, in the township of Raleigh; also the North East half of lot No. 1, in the 2d concession of the township of Chatham; all which property I shall offer for sale at the Court House, in the town of Sandwich, on Monday, the nineteenth day of May, next, at 12 o'clock, noon.

GEORGE WADE FOOTT,
Sheriff, W. D.

Sheriff's Office, Sandwich,
January 21, 1845. i-41

NOTICE is hereby given, that the Partnership heretofore carried on between JAMES E. SMALL and JAMES R. GOWAN, in the Profession of the Law, under the style of "SMALL & GOWAN," and that subsequently carried on in the same Profession, between the said JAMES E. SMALL, the said JAMES R. GOWAN, and JOHN STRATHY, under the style of "SMALL, GOWAN, and STRATHY," were on the 19th day of April, instant, dissolved by mutual consent; and that all debts due to "SMALL & GOWAN," and to "SMALL, GOWAN, and STRATHY," are to be paid at their late office to Mr. STRATHY, by whom the pending business, with the exception of that connected with the University of King's College, will be wound up.

Dated April 22nd, 1845.

JAS. E. SMALL,
JAS. R. GOWAN,
sy-49 JOHN STRATHY.

NOTICE is hereby given, that JOHN GOODALL, of the City of Toronto, Engineer, intends to make application to the Court of Probate, for the Province of Upper Canada, that he may be appointed Guardian to BETSEY SUTTIE, daughter of the late JAMES SUTTIE, deceased.

Dated April 8th, 1845. n-49

Lent Assizes, 1845.

NOTICE is hereby given, that the Courts of Oyer and Terminer, and General Gaol Delivery, and of Assize and Nisi Prius, in the several Districts, will be held as follows:—

THE HONOURABLE THE CHIEF JUSTICE.

District.	Town	
Brock	Woodstock,	Monday, 7th April.
London	London	Monday, 14th April.
Western	Sandwich.	Thursday, 24th April.
Huron	Goderich.	Monday, 5th May.
Wellington.	Guelph	Friday, 9th May.

THE HONOURABLE MR. JUSTICE MCLEAN.

Simcoe	Barrie.	Wednesday, 12th March
Home	Toronto.	Monday, 24th March
Talbot	Simcoe.	Wednesday, 2d April.
Niagara	Niagara.	Monday, 19th May.
Gore	Hamilton	Friday, 30th May.

THE HON. MR. JUSTICE JONES.

Colborne	Peterboro'	Wednesday, 16th April
Newcastle	Cobourg.	Tuesday, 22nd April.
Victoria	Belleville.	Tuesday, 29th April.
P. Edward,	Picton	Monday, 5th May.
Midland	Kingston.	Friday, 9th May.

THE HON. MR. JUSTICE HAGERMAN.

Johnstown	Brockville.	Tuesday, 22nd April.
Eastern	Cornwall.	Monday, 28th April.
Ottawa	L'Orignal.	Friday, 9th May.
Dalhousie	Bytown	Tuesday, 13th May.
Bathurst	Perth	Tuesday, 20th May.

Of which all Sheriffs, Magistrates, Coroners, Gaolers, and other Peace Officers, are requested to take notice.

By the Court,
CHARLES C. SMALL,
Clerk of the Crown and Pleas.

Dated 3rd February, 1845. 42-sn

Statutes of Upper Canada,

CONTAINING the Public and Local and Private Acts, Revised and Published by Authority, under a Commission consisting of—

The Hon. the CHIEF JUSTICE,
The Hon. Mr. JUSTICE MACAULAY,
The Hon. WILLIAM H. DRAPER, and
JOHN H. CAMERON, Esquire.

FOR SALE at the "GAZETTE OFFICE," Bay-Street, Toronto.

Price Fifty Shillings, Cash, each.

TORONTO:—Printed and published, under authority, by RICHARD WATSON, Bay Street.

Upper Canada Gazette.

VOL. XIX. TORONTO, THURSDAY, MAY 1, 1845. NO. 52.

By Authority.

COURT OF PROBATE.

Province of Canada, Toronto, }
TO WIT. }

His Excellency the Right Honourable CHARLES THEOPHILUS *Baron* METCALFE, *Governor-General in and over the Province of Canada, and Judge of the Court of Probate in and for that part of the said Province formerly constituting Upper Canada, &c., &c., &c.*

To all and singular Clerks and literate persons whatever, within that part of the Province of Canada formerly constituting Upper Canada,

GREETING:

We authorize, strictly enjoin, and command you, jointly and severally, that you peremptorily cite or cause to be cited the next of kin (if any there be) of Alexander Wood, formerly of the City of Toronto, in that part of this Province formerly constituting Upper Canada, but at the time of his death of Wood Cot, Stone Haven, in the County of Kincardine, in that part of Great Britain called Scotland, who died intestate, having whilst he lived, and at the time of his death, goods, rights, credits, or chattels, in that part of the said Province of Canada formerly constituting Upper Canada, to appear before Secker Brough, Esquire, Official Principal of the said Court of Probate, at Toronto aforesaid, within eight months from the date hereof, then and there to accept or refuse Letters of Administration of all and singular the goods, rights, credits, and chattels of the said deceased, as of a person dying intestate, otherwise to show cause (if any) why the same should not be granted and committed unto George Crookshank, of the said City of Toronto, Esquire, the true and lawful Attorney of Robert Barclay, of Blackie Wells, in the County of Kincardine, in North Britain, Farmer; George Barclay, of Cutts, in the County of Aberdeen, in North Britain, Builder; Margaret Barclay, of Aberdeen, in the County of Aberdeen aforesaid, Widow; Isabella Barclay, of Cutts aforesaid, Spinster; Jean or Jaen Barclay, of Aberdeen aforesaid, Spinster; and Alexander Barclay, of Aberdeen aforesaid, Gardener: the sole surviving children of John Barclay, in Kilburies, in the said County of Kincardine, Farmer, deceased, and W. E. John Lunsden Shirress, of Blairm Ormond, residing at Knowdie, in the said County of Aberdeen, Gentleman; Alexander Lunsden, of Blervie, in the County of Elgin, in North Britain, Farmer; and Shirress Lunsden, of Knowdie aforesaid, Spinster: the sole surviving children of George Barclay, afterwards George Lunsden Shirress, of Blairm Ormond aforesaid, now deceased, all cousins-german, and claim to be nearest of kin of the said Alexander Wood, deceased, having an interest in this behalf: And further, to do and receive as unto law and justice shall appertain; and that you certify to us, or Secker Brough, Esquire, our Official Principal, or other competent Judge, what you shall do in the premises, together with these presents.

Given under my hand, and the seal of the said Court of Probate, at Toronto, aforesaid, this seventh day of April, in the year of our Lord one thousand eight hundred and forty-five.

L. S.

(Signed) SECKER BROUGH,
Official Principal.

(Signed) CHARLES FITZGIBBON,
ne-51 Registrar.

Eastern District } BY virtue of a writ
to wit. } of Fieri Facias, issued out of Her Majesty's Court of Queen's Bench, at Toronto, and to me directed, against the lands and tenements which were of Roderick Campbell, deceased, at the time of his death in the hands of Malcolm Campbell, administrator of all and singular the goods and chattels, rights and credits, which were of the said Malcolm Campbell, deceased, who died intestate, to be administered at the suit of Hugh Munroe: I have seized and taken in execution the east half of lot number thirty-six in the eighth concession of the Township of Kenyon, which I shall offer for sale at the Court House, in the Town of Cornwall, on Saturday, the thirty-first day of May, 1845.

A. McMARTIN,
Sheriff E. D.

Sheriff's Office, Cornwall,
27th February, 1845. i-51

In the Queen's Bench.

Eastern District } BY virtue of a writ
to wit. } of Attachment issued out of Her Majesty's Court of Queen's Bench, and to me directed, against the estate real and personal, of William Parkison, an absconding or concealed debtor, at the suit of George Stephen Jarvis, for the sum of Sixty-three pounds eight shillings; I have seized and taken all the estate, real as well as personal, of the said William Parkison, and unless the said William Parkison return within the jurisdiction of the said Court, and put in bail to the action, or cause the said claim to be discharged, within three calendar Months, all the real and personal Estate of the said William Parkison, or so much thereof as may be necessary will be held liable for the Payment and satisfaction of the said claim.

A. McMARTIN,
Sheriff, E. D.

Sheriff's Office, Cornwall,
January 14th, 1845. sn-43

Sheriff's Sale of Lands.

Eastern District } WILL be sold on
to wit. } Thursday, the 15th day of May next, 1845, at 12 o'clock, noon, the undermentioned lands and tenements, taken in execution in the following suits—viz:—

In the Queen's Bench.
Charles Platt Treadwell—Plaintiff,
vs.
William McDonald, John McDougall and Archibold McDougall,—Defendants:
West half of lot No. 8, in the sixth concession, and the rear half of lot No. 2, in the sixth concession of the Township of Lochiel.

In the District Court.
Edward Hamilton,—Plaintiff,
vs.
Donald McDonald and Hugh McDonald, Defendants:
East half of lot No. 7, in the sixth concession of the Township of Cornwall.

Duncan McIntyre and William McIntosh, Plaintiffs,
vs.
John McDonald—Defendant:
East half of lot No. 11, in the eighth concession of the Township of Charlottenburgh, seized by virtue of a writ of Fieri Facias, and will be sold by virtue of a writ of Venditioni Exponas.

A. McMARTIN,
Sheriff, E. D.

Sheriff's Office, Cornwall,
13th February, 1845. i-49

Sheriff's Sale of Lands.

Ottawa District } BY virtue of a writ
to wit. } of Fieri Facias, issued out of Her Majesty's Court of Queen's Bench, and to me directed, against the lands and tenements, of Joseph Sequin dit Ledaroute, administrator of the late Hyacinth Sequin dit Ledaroute: I have seized and taken in execution sixty arpents of land, more or less; situate in Longueil, bounded as follows, viz: on the west by land belonging to Antoine Landriaux, on the front by the Ottawa River, and being three arpents in width; on the

south by the rear line of the first concession; on the east by a line ran parallel to the line of Antoire Landriaux, aforesaid; which said land I shall sell at public vendue, at the suit of Thomas Hall Johnson, on Monday, the fifth day of May, next, at the Court House in L'Orignal, as the law directs, at 12 o'clock, at noon.

CHARLES P. TREADWELL,
Sheriff, O. D

Sheriff's Office, Ottawa District,
L'Orignal, 3rd February, 1845. i-44

Sheriff's Sale.

Edward Clarke Campbell
vs.
Warren Claus.

Ottawa District } BY virtue of a writ
to wit. } of Venditioni Exponas, issued out of Her Majesty's Court of Queen's Bench, at Toronto, and to me directed, against the lands and tenements of Warren Claus, at the suit of the said Edward Clarke Campbell: I have seized the following property, viz:—Lots number 14, 17, 19, 24, 25 & 26, in the fourth concession; lots number 20 21, 22 & 23, in the fifth concession; and lot number 21 in the 6th concession of East Hawkesbury; all the right and interest of the said Warren Claus in the before-mentioned lands I shall offer for sale at the Court House, in the Town of L'Orignal, on Wednesday, the seventh day of May next, at 12 o'clock, at noon.

CHARLES P. TREADWELL,
Sheriff, O. D

Sheriff's Office, L'Orignal,
25th March, 1845. c-42

Sheriff's Sale of Lands.

Bathurst District } ON TUESDAY,
to wit. } the thirteenth day of May next, 1845, at twelve o'clock, noon, at Public Auction, at the Court House, in the Town of Perth, lots number fifteen and sixteen in the fourth concession of the Township of Nepean, seized by virtue of a writ of Fieri Facias, and will be sold on a writ of Venditioni Exponas, issued out of Her Majesty's Court of Queen's Bench, at Toronto, at the suit of Archibald Wilson, *vs* James Rollo.

ANDREW DICKSON,
Sheriff B. D.

Sheriff's Office, Perth,
February 4th, 1845. 47-f

Sale of Lands in arrears for Taxes, to June 30th, 1844.

Bathurst District } PUBLIC Notice
to wit. } is hereby given, that by virtue of certain writs to me directed, I will attend at the Court House, in the Town of Perth, on Wednesday, the second day of July next, at the hour of twelve o'clock, noon, being the second day of the General Quarter Sessions of the Peace, in and for the said Bathurst District, and then and there offer for sale so much of the lots of land advertised by the Treasurer of the said District, as being in arrears for assessments, up to the 30th of June last, as will, at the price of two shillings and six pence per acre, amount to the taxes due thereon, respectively.

The lands are situate in the following Townships, viz:—Bathurst, Beckwith, Drummond, Lanark, and Ramsay.

ANDREW DICKSON,
Sheriff, B. D.

Sheriff's Office, Perth,
7th January, 1845. sn-38

Coroner's Sale of Lands.

Dalhousie District } BY virtue of a
to wit. } writ of Fieri Facias, issued out of Her Majesty's Court of Queen's Bench, at Toronto, and to me directed, against the lands and tenements of John McNaughton, at the suit of Edward Malloch: I have seized and taken in execution, lot number twenty-one in the sixth concession of Nepean, and Town lot lettered K and L in Rideau Street, in the Town of Bytown, in the said District, as the property of the said John McNaughton, which said lands and tenements I will expose for sale at public auction at the Court House, in the Town of Bytown, on Monday, the ninth day of June, next, at 12 o'clock, noon.

WILLIAM SMYTH,
Coroner, Dalhousie District.

Bytown, 14th February, 1845. i-51

Coroner's Sale of Lands.

Dalhousie District } BY virtue of a
to wit. } writ of Fieri Facias, issued out of the District Court, for the said District, and to me directed, against the lands and tenements of Henry Miller, and Matthew Dobson, at the suit of Edward Malloch: I have seized and taken in execution, as belonging to the said Henry Miller and Matthew Dobson, lot No. 23, in the 4th concession of the Township of Nepean, and lot No. 11, in the 6th concession of the Township of Marlbo ough, in the said District, which said lands I shall expose to sale at the Court House, in the Town of Bytown, on Tuesday, the 12th day of August, 1845, at 12 o'clock, noon.

WILLIAM SMYTH,
Coroner.

Bytown, 12th April, 1845. i-51

Sheriff's Sale of Lands.

Dalhousie District } BY virtue of a
to wit. } writ of Fieri Facias, issued out of Her Majesty's Court of Queen's Bench, at Toronto, and to me directed, against the lands and tenements of Robert F Lewis, at the suit of Wm. Colter: I have seized and taken in execution as belonging to the said Robert F. Lewis, Town lot number eleven, on the west of McBean Street, in the Town of Richmond, in the said District, which property I shall expose for sale, at the Court House, in the Town of Bytown, on Tuesday, the 12th day of August, 1845, at 12 o'clock, noon.

EDWARD MALLOCH,
Sheriff.

Sheriff's Office, Bytown,
12th April, 1845. i-51

Sheriff's Sale of Lands.

District of Prince Edward, }
to wit. }

ON SATURDAY, the 31st day of May next, will be sold at the Sheriff's Office, in the Court House, in the Town of Picton, at the hour of 12 o'clock, noon, the undermentioned lands and tenements, seized and taken by virtue of two writs of Fieri Facias, issued out of the District Court, of the said District, in the following suits, viz: Andrew Austin, *vs.* Cornelius Vanalstine, and Andrew Austin, *vs.* Abraham Vanalstine, the front half of lot number one, in the second concession, south of East Lake, in the Township of Athol, in the said District.

OWEN McMAHON,
Sheriff of the P. E. District.

Sheriff's Office, Picton,
February 17th, 1845. c-44

Sheriff's Sale of Land.

District of Prince Edward } BY virtue
to wit. } of a writ of Fieri Facias, issued out of Her Majesty's Court of Queen's Bench, at Toronto, and to me directed, against the lands and tenements of David B. Hill, at the suit of David L. Fairfield: I have seized and taken in execution as belonging to the said David B. Hill, lot No. 17 south east of the Carrying-place, in the Township of Hallowell, in the said District of Prince Edward, containing two hundred acres more or less; which lands and tenements I will offer for sale at the Sheriff's Office, in the Court House, in the Town of Picton, in the said District, on Monday the Sixteenth day of June, next, at the hour of one o'clock, in the afternoon.

OWEN McMAHON,
Sheriff of the D. P. E.

Sheriff's Office, Picton,
19th, March, 1845. 47-i

Sheriff's Sale of Lands.

Victoria District } BY virtue of a writ
to wit. } of Fieri Facias, issued out of Her Majesty's Court of Queen's Bench, and to me directed, against the lands and tenements of Daniel Canniff, at the suit of George B. Spencer; I have seized and taken in execution all those parts of lots Nos. 5, 6, and 7, in the 3rd concession of the Township of Thurlow, on the West side of the River Moira, together with all buildings, mills, improvements and advantages thereto belonging: and also all those parts of lots Nos. 5, 6, and 7, in the said 3rd concession of the said Township of Thurlow, lying between the Western and Eastern Banks of the said River Moira, with all the privileges thereto belonging: which property I shall expose for sale at the Court House, in Belleville, on Saturday, the 9th day of August next, at the hour of 12 o'clock, noon,

J. W. DUNBAR MOODIE,
Sheriff.

Sheriff's Office, Belleville,
28th April, 1845. i-52

Sheriff's Sale of Lands.

Victoria District } BY virtue of a writ
to wit. } of Fieri Facias, issued out of Her Majesty's Court of Queen's Bench, and to me directed, against the lands and tenements of Robert R. Perry and James Stewart, at the suit of John Richardson Forsyth: I have seized and taken in execution lot No. 9, in the fifth concession of the Township of Sidney; which I shall expose for sale at the Court House, in Belleville, on Saturday, the 26th day of July next, at the hour of 12 o'clock, noon.

J. W. DUNBAR MOODIE,
Sheriff.

Sheriff's Office, Belleville,
15th April, 1845. 51-i

Sheriff's Sale of Lands.

Victoria District } BY virtue of a writ
to wit. } of Fieri Facias, issued out of Her Majesty's Court of Queen's Bench, and to me directed, against the lands and tenements of James McConaghy, at the suit of William Bowen: I have seized and taken in execution, part of lot No. 3, in the 5th concession, of the Township of Sidney, and village of Frankford, containing three fifths of an acre, more or less; which I shall expose for

sale, at the Court House, in Belleville, on Saturday, the 5th day of July, next, at the hour of 12 o'clock, noon.

J. W. DUNBAR MOODIE,
Sheriff.

Sheriff's Office, Belleville,
22nd March, 1845. 47-i

Sheriff's Sale of Land Postponed.

Newcastle District } THE sale of lands
to wit. } and tenements in the following suit, advertised to take place here this day, is postponed until Saturday, the thirty first day of May next, at 12 o'clock, noon, at my office, viz:—

Peter McGill, William Price, Nathaniel Gould, and James Dowie, Plaintiffs,
vs.
Robert Weller, Defendant.

East half of lot No. 5, in 2nd concession, Township of Murray, also part of the South-east corner of lot No. 1, 2nd concession, Township of Cramahe, 2 acres, with Tavern and buildings erected thereon.

H. RUTTAN,
Sheriff.

Sheriff's Office, Cobourg,
April 26th, 1845. t-52

Sheriff's Sale of Land.

Colborne District } BY virtue of a writ
to wit. } of Fieri Facias, issued out of Her Majesty's Court of Queen's Bench, and to me directed, at the suit of Malachy O'Donohue, against the lands and tenements of Dominick McBride: I have seized and taken as belonging to the said Dominick McBride, the following valuable lands in the Town of Lindsay, viz:—lots number 1 and 5, South of Kent Street, containing half an acre each; which property I shall offer for sale at public auction, at the Court House, in the Town of Peterboro,' on Saturday, the 26th day of July next, at the hour of 12 o'clock, noon.

W. S. CONGER,
Sheriff, C. D.

Sheriff's Office, Peterboro,
19th April, 1845. i-52

Sheriff's Sale of Lands Postponed.

Colborne District } THE SALE of
to wit. } LANDS in the following suits, advertized to take place here this day, are postponed until Saturday, the 10th day of May next, at 12 o'clock, noon, at my office, viz:—

In the District Court.
Edward Morton, Plaintiff,
vs.
John Brown, Henry Edmison, and Thomas Calvert, Defendants:

North half of lot number 4, in the second concession, in the Township of Smith; and part of the south half of lot number 6, Brown's Block, west of George-street, in the Town of Peterboro.'

In the District Court.
Edward Morton
vs.
William R. Collins and John Yates:

Park lot number 11, in the thirteenth concession of the Township of Monaghan; also part of lot number 7, west of George street and north of Charlotte-street, 32 feet front by 55 feet deep; and also lot number 1, west of George-street and south of Charlotte-street, in the Town of Peterboro.'

W. S. CONGER,
Sheriff, C. D.

Sheriff's Office, Peterboro,'
2nd April, 1845. t-49

Sheriff's Sale of Lands.

Colborne District } WILL be sold at
to wit. } public auction on Thursday, the 14th day of August next, at the Court House, in the Town of Peterboro,' at the hour of 12 o'clock, noon, the undermentioned lands and tenements, taken in execution in the following suits, viz:—

In the Queen's Bench.
John Hartnet, Plaintiff,
vs.
Bartholemew Picket, Defendant:

West half lot number 5, in the eleventh concession of the Township of Emily.

In the District Court.
Ebeneser Perry and George Perry, Plffs.
vs.
John Armstrong, Wheeler Armstrong, and Joseph Dunlop, Defendants:

East half of lot number 20, in the fifth concession of the Township of Douro.

In the District Court.
William Bell, Plaintiff,
vs.
Arthur Graham, Defendant.
John McLenhon, Plaintiff,
vs.
Arthur Graham, Defendant:

Lot number 24, in the thirteenth concession of the Township of Smith.

W. S. CONGER,
Sheriff.

Sheriff's Office, Peterboro,'
3rd April, 1845. i-49

In the Queen's Bench.

Home District } BY virtue of a writ of
to wit. } Attachment, issued out of Her Majesty's Court of Queen's Bench, and to me directed, against the estate, real and personal, of William Surby, an absconding or concealed debtor, at the suit of Richard Hescott, for the sum of forty-six pounds: I have seized all the estate, real as well as personal, of the said William Surby, and unless the said William Surby return within the jurisdiction of the said Court, and put in bail to the action within three calendar months, or cause the said claim to be discharged, all the estate, real and personal, of the said William Surby, or so much thereof as may be necessary, will be held liable for the payment, benefit, and satisfaction of the said claim.

W. B. JARVIS,
Sheriff.

Sheriff's Office, Toronto,
7th January, 1845. 36-sn
First published in Gazette 9th Jan., 1845

Sheriff's Sale of Lands.
Venditioni Exponas.

District of Simcoe } BY virtue of a writ
to wit. } of Fieri Facias, issued out of Her Majesty's Court of Queen's Bench, and to me directed, against the lands and tenements of Thomas Horatio Taylor, Gentleman, one, &c., at the suit of William Botsford Jarvis: I have seized and taken in execution, as belonging to the said Thomas Horatio Taylor, the east half of lot number 22, in the 11th concession of the Township of Oro, in the County and District of Simcoe; which lands and tenements I shall offer for sale, at the Court House, in the Town of Barrie, on Monday, the second day of June, next, at the hour of twelve o'clock, noon, by virtue of a writ of Venditioni Exponas, issued out of the aforesaid Court, and to me directed.

B. W. SMITH,
Sheriff, D. S.

Sheriff's Office, Barrie,
20th February, 1845. i-43

NOTICE OF ATTACHMENT.
In the Court of Queen's Bench.

Niagara District, } NOTICE is here-
to wit. } by given, that by virtue of two warrants of attachment, issued out of the Court of Queen's Bench, and to me directed, against the estate of William Surby, an absconding or concealed debtor, at the suits of Thomas Dority, and Richard Hescott, for the respective sums of twenty-seven pounds fifteen shillings, and forty-six pounds: I have seized all the estate, real and personal, of the said Wm. Surby, and unless the said William Surby return within the jurisdiction of the said Court, and put in bail to the actions, and cause the claims of the said Thos. Dority and Richard Hescott, respectively, to be discharged, withip three calendar months, all the estate, real and personal, of the said William Surby, or as much thereof as may be necessary, will be held liable for the payment, benefit, and satisfaction, of the said claims.

WM. KINGSMILL,
Sheriff, N. D.

Sheriff's Office, Niagara,
27th December, 1844. 35-sn
First published in Gazette 2nd Jan. 1845.

ATTACHMENT.

Gore District } BY virtue of a writ of
to wit. } Attachment, issued out of Her Majesty's Court of Queen's Bench, at Toronto, and to me directed, against the estate, real and personal, of Charles Odell, an absconding or concealed debtor, at the suit of John Smith Robinson, for the sum of forty pounds and ten shillings: I have seized all the estate, real as well as personal, of the said Charles Odell, and unless the said Charles Odell return within the jurisdiction of the said Court, and put in bail to the action within three calendar months, or cause the said claim to be discharged, all the real and personal estate of the said Charles Odell, or so much thereof as may be necessary, will be held liable for the payment, benefit, and satisfaction of the said claim.

E. CARTWRIGHT THOMAS,
Sheriff, G. D.

Sheriff's Office, Hamilton,
30th January, 1845. sn-40
First published in Gazette Feb'y. 6, 1845.

In the Court of Queen's Bench.

Wellington District } BY virtue of a
to wit. } writ of Fieri Facias, issued out of Her Majesty's Court of Queen's Bench, and to me directed, against the lands and tenements which were of Alexander Hamilton, deceased, at the time of his death, in the hands of Hannah O. Hamilton, Executrix of the last will and testament of the said Alexander

Hamilton deceased, at the suit of David Thorburn: I have taken and seized as belonging to the said Alexander Hamilton, deceased, at the time of his death, the following property, viz: Lot No. 1, concession D, Garafraxa, 200 acres; which I shall offer for sale at the Sheriff's Office, in the Town of Guelph, on Saturday, the 12th day of July, next, at 12 o'clock, noon.

GEO. J. GRANGE,
Sheriff, W. D.

Sheriff's Office, Guelph,
March 29th, 1845. y-48

In the Court of Queen's Bench.

Wellington District } BY virtue of a
to wit. } writ of Fieri Facias, issued out of Her Majesty's Court of Queen's Bench, and to me directed, against the lands and tenements of John Gingerich, at the suit of James Scott and James Tyre: I have taken and seized as belonging to the said John Gingerich, the following property, viz:—The north half of Lot No. 95, in the Upper Block, of the Township of Waterloo, containing 219 acres; Parts of Lots No. 27, and 28, and broken front in the Lower Block of the Township of Waterloo, containing 100 acres; Part of Lot No. 122 in the Upper Block of the Township of Waterloo, west of the Grand River, containing 72½ acres;—The east half of Lot No. 10, in the first concession of the Township of Waterloo, containing 100 acres; which I shall offer for sale at the Sheriff's Office, in the Town of Guelph, on Saturday, the 7th day of June, next, at 12 o'clock noon

GEO. J. GRANGE,
Sheriff W. D.

Sheriff's Office, Guelph,
March 28th, 1845. y-48

In the Court of Queen's Bench.

Wellington District } BY virtue of a
to wit. } writ of Fieri Facias, issued out of Her Majesty's Court of Queen's Bench, and to me directed, against the lands and tenements which were of Henry Strange, deceased, at the time of his death, in the hands of Eliza Anne Strange, Executrix of the last will and testament of the said Henry Strange, deceased, at the suit of Robert Thomas Crucifix: I have taken and seized, as belonging to the said Henry Strange, deceased, the following property, viz:—Lots 59, 60, 61, and 62, in Town of Guelph: Lots 164 and 165, on Gordon-street, in the Town of Guelph; 160 acres on the Priory Hill; Lot 5, Division A, 25 acres, on the Paisley Block Road; the Saw-mill Lot, with tenements thereon; Lot B, Division A; Distillery Lot, being Lot 1, Concession 3, Division G; North-east half of Lot 2, Concession 4, Division G, 25 acres; all the above land in the Township of Guelph. In the Township of Eramosa, viz: Lot 4, 5, 6, in 4th Concession, 600 acres; Lot 5, and 6, in 5th Concession, 400 acres; Part of west half of Lot 4, in 5th Concession. 16 acres; North east half Lot 4, in 3rd Concession, 15 acres; east half of part of 20 in 5th Concession, 16 acres; which I shall offer for sale at the Sheriff's Office, in the Town of Guelph, on Saturday, the 7th day of June, next, at 12 o'clock, noon.

GEO. J. GRANGE,
Sheriff, W. D.

Sheriff's Office, Guelph,
March 28th, 1845. y-48

In the District Court.

Brock District } BY virtue of a writ
to wit. } of Attachment issued out of the District Court, for the said District, and to me directed, against the estate real and personal, of Edward Stonehouse, an absconding or concealed debtor, at the suit of William C. McLeod, for the sum of thirteen pounds nineteen shillings and three half pence; I have seized all the estate, real as well as personal, of the said Edward Stonehouse, and unless the said Edward Stonehouse returns within the jurisdiction of the said Court, and puts in bail to the action, within three calendar months, or cause the said claim to be discharged, all the real and personal estate of the said Edward Stonehouse, or so much thereof as may be necessary, will be held liable for the payment and satisfaction of the said claim.

JAMES CARRALL,
Sheriff, Brock District.

Sheriff's Office Woodstock,
18th February, 1845. sn-45
First published in Gazette Feb. 27, 1843.

SHERIFF'S SALE

Western District } BY virue of a writ
to wit. } of Attachment, issued out of Her Majesty's Court of Queen's Bench, at Toronto, and to me directed, against the estate, real and personal of William Surby, an absconding or concealed debtor, at the suit of Richard Hescott, for the sum of forty-six pounds. I have seized all the estate, real as well as personal, of the said William Surby, and unless he, the said William Surby, return within the jurisdiction of the said Court, and put in bail to the action within three calendar months, or cause the said claim to be discharged, all the estate, real and personal of the said William Surby, or so much thereof as may be necessary, will be held liable for the payment, benefit and satisfaction of said claim.

GEORGE W. FOOTT,
Sheriff, W. D.

Sheriff's Office, Sandwich,
December 31st, 1844. 37-sn
First published in Gazette Jan. 16, 1845.

Sheriff's Sale,

The Queen in aid of Charles Baby and
William R. Wood.
vs.
Matthew Wells.

BY virtue of a writ of Venditioni Exponas, issued out of Her Majesty's Court of Queen's Bench, at Toronto, and to me directed, against the lands and tenements of Matthew Wells, at the suit of the Queen in aid of Charles Baby and William R. Wood, I have seized the following property, viz: the east half of lot No. 16, in the 3rd concession South of the Egremont Road, in the township of Warwick; also park lots No. 1 and 2, in the town plot of Chatham, in the township of Raleigh; also the North East half of lot No. 1, in the 2d concession of the township of Chatham; all which property I shall offer for sale at the Court House, in the town of Sandwich, on Monday, the nineteenth day of May, next, at 12 o'clock, noon.

GEORGE WADE FOOTT,
Sheriff, W. D.

Sheriff's Office, Sandwich,
January 21, 1845. i-41

NOTICE.

THE Sheriffs of Western Canada, are reminded that a meeting is intended to be held at Toronto, on Tuesday the 10th day of June next, being the second day of the ensuing Term, for the purpose of submitting a memorial to the Judges, setting forth the insufficient renuneration allowed to such Sheriffs for services rendered, and to adopt such other prepositions as may tend to lessen the responsibilities, and increase the emoluments of their respective offices.

Toronto 22rd April, 1845. i-52

NOTICE is hereby given, that the Partnership heretofore carried on between JAMES E. SMALL and JAMES R. GOWAN, in the Profession of the Law, under the style of "SMALL & GOWAN," and that subsequently carried on in the same Profession, between the said JAMES E. SMALL, the said JAMES R. GOWAN, and JOHN STRATHY, under the style of "SMALL, GOWAN, and STRATHY," were on the 19th day of April, instant, dissolved by mutual consent; and that all debts due to "SMALL & GOWAN," and to "SMALL, GOWAN, and STRATHY," are to be paid at their late office to Mr. STRATHY, by whom the pending business, with the exception of that connected with the University of King's College, will be wound up.

Dated April 22nd, 1845.

JAS. E. SMALL,
JAS. R. GOWAN,
sy-49 JOHN STRATHY.

NOTICE is hereby given, that JOHN GOODALL, of the City of Toronto, Engineer, intends to make application to the Court of Probate, for the Province of Upper Canada, that he may be appointed Guardian to BETSEY SUTTIE, daughter of the late JAMES SUTTIE, deceased.

Dated April 8th, 1845. n-49

Lent Assizes, 1845.

NOTICE is hereby given, that the Courts of Oyer and Terminer, and General Gaol Delivery, and of Assize and Nisi Prius, in the several Districts, will be held as follows:—

THE HONOURABLE THE CHIEF JUSTICE.

District.	Town.	
Brock	Woodstock,	Monday, 7th April.
London	London ..	Monday, 14th April.
Western ...	Sandwich.	Thursday, 24th April.
Huron	Goderich..	Monday, 5th May.
Wellington.	Guelph ...	Friday, 9th May.

THE HONOURABLE MR. JUSTICE MCLEAN.

Simcoe....	Barrie..	Wednesday, 12th March
Home.....	Toronto.	Monday, 24th March
Talbot	Simcoe..	Wednesday, 2d April.
Niagara ...	Niagara .	Monday, 19th May.
Gore	Hamilton	Friday, 30th May.

THE HON. MR. JUSTICE JONES.

Colborne ..	Peterboro'	Wednesday, 16th April
Newcastle..	Cobourg..	Tuesday, 22nd April.
Victoria....	Belleville..	Tuesday, 29th April.
P. Edward,	Picton....	Monday, 5th May.
Midland...	Kingston..	Friday, 9th May.

THE HON. MR. JUSTICE HAGERMAN.

Johnstown.	Brockville.	Tuesday, 22nd April.
Eastern ...	Cornwall .	Monday, 28th April.
Ottawa ...	L'Orignal .	Friday, 9th May.
Dalhousie .	Bytown ...	Tuesday, 13th May.
Bathurst...	Perth.....	Tuesday, 20th May.

Of which all Sheriffs, Magistrates, Coroners, Gaolers, and other Peace Officers, are requested to take notice.

By the Court,
CHARLES C. SMALL.
Clerk of the Crown and Pleas.

Dated 3rd February, 1845. 42-st

TORONTO:—Printed and published, under authority, by RICHARD WATSON, Bay Street.

THE END

Upper Canada Gazette.

CANADIAN LIBRARY ASSOCIATION

DATE NOV.- DEC. 1947.

No. of FEET 895

No. of EXPOSURES 6424.

REDUCTION 12-16 METER READING 6-9

R.M. HAMILTON
Operator

J.-L. TRUDEL.

GEO. BOVA.

CANADIAN LIBRARY ASSOCIATION

NEWSPAPER MICROFILMING PROJECT

TITLE - # UPPER CANADA GAZETTE

DATE - W. 1793 — 1845

OWNER OF ORIGINAL -

ONT. LEGIS. LIB. 1793-1809
PUB. ARCH. CAN. 1810-1821
LIB. OF PARL. 1822-1845.

INSERTED:
YORK WEEKLY POST, Feb. 22- Dec. 26, 1821. (PUB. ARCH. CAN.)
UNITED EMPIRE LOYALIST, June 7- Dec. 27, 1828.
(ONT. LEGIS. LIB.)

Nov. 1947.

G. R.

VOLUME XV. NUMBER 4.

THE UPPER CANADA GAZETTE;
OR, AMERICAN ORACLE.

TOTAL NUMBER 732. SATURDAY, MAY 18, 1805. FOUR DOLLS. PER ANN.

PROCLAMATION.

PETER HUNTER,

LIEUTENANT GOVERNOR,

GEORGE THE THIRD, by the Grace of GOD, of the United Kingdom of Great Britain and Ireland King, Defender of the Faith :—

To our beloved and faithful Legislative Counsellors of our Province of Upper Canada, and to our Knights, Citizens and Burgesses of our said Province, to the Provincial Parliament at our Town of York, on the fifteenth day of May, to be commenced, held, called and elected, and to every of you—

GREETING :

WHereas by our Proclamation bearing date the second day of April last, We thought fit by and with the advice of our Executive Council to prorogue our said Provincial Parliament until the fifteenth day of this present month of May, at which time in our Town of York, you were held and constrained to appear, but we taking into our Royal consideration, the ease and convenience of our loving subjects, have thought fit by and with the advice and consent of our Executive Council to relieve you and each of you of your attendance at the time aforesaid, hereby convoking, and by these presents enjoining you and each of you that on the twenty first day of June next ensuing, you meet us in our Provincial Parliament in ~~our~~ Town of York, there to take into consideration the state and welfare of our said Province of Upper Canada, and there to do as may seem necessary. Herein fail not.

IN Testimony whereof, WE have caused these our Letters to be made Patent, and the Great Seal of our said Province to be hereunto affixed :—Witness our trusty and well beloved PETER HUNTER Esquire, our Lieutenant Governor of our said Province, and Lieutenant General Commanding our Forces in our Provinces of Upper and Lower Canada, at York, this tenth day of May, in the Year of our Lord one thousand eight hundred and five, and in the forty-fifth year of our reign.

P. H.

WM. JARVIS, Secretary.

PROCLAMATION.

PETER HUNTER Esquire, Lieutenant Governor of the Province of Upper Canada, and Lieutenant General commanding his Majesty's Forces in Upper and Lower Canada.

TO ALL WHOM IT MAY CONCERN,

GREETING.

WHEREAS by a Notice issued by the Executive Government of this Province, under the administration of Mr. President Russell, on the eighth day of July 1799, it was, amongst other things signified to such Persons, as had settled upon Lands belonging to the Crown in this Province, without having obtained any authority, licence, or title so to do ; that if after warning given, they should neglect or refuse to remove from the said Lands, they should be prosecuted according to Law, and be disqualified from becoming partakers of his Majesty's Bounty in any part of this Province. And whereas certain persons notwithstanding such notice, do still continue to occupy and possess such Lands without any authority, licence or title derived from the Crown to the same; and being willing that these persons may have the fullest notice of their danger, and of the consequences of their conduct, and that they may not avail themselves of the unmerited forbearance of the Crown, by assuming or pretending to any right, claim, or title in, or to the Lands so illegally and unjustly occupied and possessed by them as aforesaid. I PETER HUNTER Esquire, Lieutenant Governor of the said Province, do, by and with the advice and consent of the Executive Council thereof, hereby again give notice to, and warn such person or persons that do possess and occupy Lands therein without any licence, title or right whatever derived from the Crown, having ever been obtained for such Lands, forthwith to quit and remove from the same ; it being the intent of the Executive Government of this Province to prevent and frustrate such illegal and fraudulent usurpations, as well as to support the claims of such individuals as are justly entitled to the enjoyment of his Majesty's bounty therein.

GIVEN under my Hand and Seal at Arms, at York, this eleventh day of April, in the year of our Lord one thousand eight hundred and five, and in the forty-fifth year of his Majesty's reign.

(Signed) P. HUNTER, Lt. Gov.

By his Excellency's Command,

WM. JARVIS, Sec'y.

A BOUNTY
OF
SIXTEEN GUINEAS
WILL BE GIVEN TO
APPROVED RECRUITS
FOR HIS MAJESTY'S
FORTY-NINTH REGIMENT,
NOW STATIONED IN THIS COUNTRY.
FINE YOUNG FELLOWS
Are invited to apply to the Commanding Officers of the several Detachments of the Regiment in this Province.
York, 10th April, 1805.
N. B. The Bringer of an approved Recruit, shall receive Sixteen Shillings British Currency.
GOD SAVE THE KING.

Latest Intelligence.

LONDON, FEB. 20.

The sense of Parliament now appears, from the great majorities on the important questions lately discussed, to be decidedly in favor of Administration. The country has received with satisfaction and sanctioned with its warmest approbation, the decision of its Representatives. The language held by all the Members of Administration, proves that the most perfect concord reigns in the Cabinet.

FEB. 26.—Of the sailing of the Toulon squadron, with troops on board, the letters from Gibraltar make positive mention—adding, that Lord Nelson was at the time of their sailing taking in water at Sicily ; and that he received intelligence of the event four days after the ships had left Toulon. If Lord Nelson was watering at Messina, and the French attempted to pass through the strait that seperates Sicily from Italy, they would fall into his very teeth—if he was watering at Palermo and they attempted to pass to the Westward of Sicily, they would hardly escape him. At any rate we entertain the most sanguine expectations that they will never again reach a French Port. Perhaps indeed, the Bay of Aboukir may be destined to be a second time the scene of British victory, and of Lord Nelson's glory. If the French are gone, as we are still strongly of opinion they are, to repossess

themselves of Alexandria and the adjacent Coast.

Admiral Cochrane's squadron has been ordered in quest of the *Rochefort* fleet, and is to proceed to the *West Indies* with all possible expedition.—His squadron is composed of the following ships, *St. George*, 98, Rear Admiral Cochrane. Capt. Dr Courcy; *Atlas*, 74, Capt. Pym; *Northumberland*, 74, Capt. Tobin; *Eagle*, 74, Capt. Colby; *Le Spartiate*, 74, Laforey; and *Veteran*, 64, Capt. Newman.

March 1.—Bonapate, it seems has consented to the neutrality of *Naples*; the ports of Sicily being no longer shut against English shipping. Our envoy still continues at *Naples*. The other Italian ports are shut.

The mediation of *Prussia* between *England* and *France*, has been accepted by *Bonaparte*.

Prince Eugene Beauharnois, son of her Imperial Majesty Josephine, is stated to be on his way to Italy, accompanied by a strong escort. He arrived at Lyons on the 5th, with a detachment of the Imperial guard, and a body of cavalry. He is probably a forerunner of the change which is to take place in the State of Lombardy.

March 4.—Admiralty orders have been given for an augmentation of the ships of the line in the *North Sea*. All the ships fit for *sea*, have been ordered to sail immediately.

Mr. Pitt has now four times the majority with which he said a few months ago he would be satisfied to carry on the bufuefs of the nation. The number he then wifhed for was 50; he had on Tuefday evening a majority of upwards of 200.

Bonaparte has *given* the Dutch a new Conftitution.—*Schimmelpennit* is to be at the head of it; and all the military force of the State to be under the controul of the French Emperor.

Caft Iron Bridge over the Thames.

The arch of this elegant ftructure is the flatteft fegment ever built on a large fcale, being the fegment of a circle of 2,522 feet diameter, the chord or fpan, 180, and the verfed line or height 16 feet; it fprings from abutments of ftone built on piles, and is 27 feet 2 inches in breadth; it conffifts of 6 ribs, placed 5 feet afunder, kept in their pofition by perforated crofs bars, placed horizontally at the top and bottom of each arch piece, quite acrofs the bridge; each of the ribs is compofed of 39 arch pieces, 4 feet 7 and a quarter inches long at top, and 4 feet 6 3-8 inches at bottom, 4 feet deep, and 4 1-4 inches thick; they are caft hollow, for the purpofe of introducing dowels 4 1-4 inches wide, and two inches thick; through thefe dowels, and alfo the arch pieces, are caft holes, into which wedges are driven, which bring the parts into clofe contact, and very conffiderably leffen the fhoot or thruft of the arch.—The fpondrils are filled up with circles, which diminifh from the abutments to the centre: the whole is covered with plates one inch thick, and two feet broad, on the ends of which reft the pannels, on which the balluftrade is placed.—The whole weight of iron is 270 tons, of which the covering plates weigh 100—the bridge was caft by the Walkers of Rotherham, on an improved plan, for the invention of which, his Majefty has been graciouffly pleafed to grant his royal letters patent to Mr. T. Wilton, engineer of Wearmouth bridge, under whofe direction the whole iron-work was thrown acrofs the River Thames, and completed in lefs than fix months.

The firft day the bridge was opened for public ufe, the commiffioners had the pleafure of feeing 160 fat oxen, 10 horfes, and a great number of people upon the bridge, at the fame time, without producing the leaft effect upon it; although the trotting of a horfe makes it vibrate. The King and Royal Family paffed over in the firft four coaches, drawn by four horfes each.

DREADFUL FIRE IN LONDON.

On Sunday morning, 3d Feb. a little after three o'clock, a dreadful fire broke out in the houfe of Mr. Barr, tallow chandler, Upper Adam-ftreet, Edgeware-road. It was difcovered by a coachman, who had been putting up his horfes at a neighbouring ftable, and who, on paffing through the ftreet, was alarmed by a ftrong fmell of fmoke. He immediately knocked at Mr. Barr's door, and alarmed the neighbourhood, by a loud cry of "Fire." In a fhort time Mr. and Mrs. Barr appeared in the balcony of the firft floor, with each of them an infant in their arms. Several of the neighbours, who had been rouſed from their beds by the noife, were now in the ftreet, in front of Mr. Barr's houfe, and having procured ladders, they refcued him and Mrs. Barr, with the two infants, from their perilous fituation. The houfe was by this time all in a blaze, and a coachman of the name of Pierce, who refided in the fecond floor, was fortunate enough, at the imminent rifque of his life, to refcue his daughter, whom he carried down ftairs amidft fire and fmoke. He had fcarcely reached the door in fafety with her, when recollecting that his wife remained behind, he exclaimed, in an agony of grief, "O! Betfey, Betfey, Betfey!" To return as he came was impoffible, as the ftaircafe was completely enveloped with the flames; but he had fcarcely uttered the above words when one of the windows in the two pair of ftairs front room opened, and the unfortunate woman prefented herfelf. Without a moment's hefitation fhe precipitated herfelf into the ftreet. By the fall her thigh was broken, and her neck diflocated, and fhe inftantly expired in the prefence of her hufband and daughter, who were eye-witneffes of her melancholy fate.

The fire had by this time got poffeffion of every part of the houfe, which prefented nothing but one entire blaze and no hope was left that any of the unfortunate inhabitants that remained in it could poffibly efcape. They conffifted of Mr. Adams, a coachman, and his wife; an elderly lady, and her two grand-fons, fine lads, and two young men, fervants out of places, all of whom, to the number of feven, melancholy to relate, fell victims to the fury of the flames! The foot-guards quartered at Portman-ftreet barracks, and the Mary-la-Bone Affociation, attended, and uſed every exertion to prevent the fpreading of the fire, and to protect the property of the neighbourhood. On Monday morning, at nine o'clock, four labourers, who were preſent, volunteered their ſervices in digging for the unfortunate ſufferers, and about half paſt two diſcovered the body of Mrs. Jerams, the elderly woman, and ſhortly after, her youngeſt ſon, a fine young man of 18 years, a poſtillion; and another ſon, a groom, 25 years of age. The bodies, when found, were entirely naked, the hair burnt off, but from the ſubſtanceſs of the houſe falling in, they were not deſaced, but appeared parboiled from the heat. At this moment a ſervant in livery appeared, with his wife, and claimed the wretched ſufferers as his mother and brothers—but this was not the meaſure of their grief, for the next body found was their infant child, eleven months old, who, with its infant brother, three years old, fell victims to the flames.—On Tueſday morning the body of Mr. Adams was found, near to which was that of his wife, who was pregnant; after the latter was looſened from the earth, and the workmen were conveying it on their ſhovels, to the ſhells, the ſpectators were ſhocked at a ſight which it would be indelicate in us to deſcribe. The bodies were taken to Mary la-bone Workhouſe, and a verdict of accidental death returned by the Coroner's Inqueſt.

NEW YORK, April 16.

Moreau according to report, was detained in Spain, becauſe Bonapate was afraid that he would be received with too much diſtinction in America. It was indeed natural to ſuppoſe that a Republican General would be well received in America, having fallen a victim to the ambition of a man who has convicted a Commonwealth, at leaſt what was held forth as ſuch, into the moſt abſolute Monarchy on earth.

The King has been pleaſed to appoint Andrew Allen, jun. Eſq. to be his Majeſty's Conſul for the ſtate of New Hampſhire, Maſſachuſetts, Rhode Iſland, and Connecticut.

By our Greenock papers we learn, that Dr. Robiſon, profeſſor of Natural Philoſophy in the Univerſity of Edinburgh, is lately deceaſed. He was one of the moſt profound mathematicians of the age, and made ſeveral important improvements in mechanical philoſophy. His ſcientific productions, though little known in this country, are prized by the learned of Europe. Here he is beſt known by his "*Proofs of a Conſpiracy*;" a work which came home to the feelings of a very large claſs of ſociety, and which is univerſally known throughout Chriſtendom. Dr. Playfair, ex-profeſſor of mathematics in the ſame univerſity, has ſucceeded him.

It is obſervable that Dr. Rotheram, profeſſor of Natural Philoſophy in the neighbouring univerſity of St. Andrews, died about the ſame time.

From the ſame ſource we learn, that the medical world has loſt one of its moſt valuable members by the death of the celebrated Dr. Wm. Buchan, in the 76th year of his age; a man who, perhaps beyond all others, ſimpliſied the language and doctrines of medicine, and, by adapting his ſtyle to ordinary underſtandings, ſtripped the ſcience of its myſteries, and in fact taught every one to be his own phyſician.

His *Domeſtic Medicine* is doubtleſs one of the moſt uſeful books on the ſubject in any language: and his *Advice to Mothers*, cannot be too much recommended.—*Daily Advr.*

SALEM, April 23.

Accounts received from the Weſt Indies to the 24th March, ſtate the fleet of the French to be at anchor in Fort Royal harbor, Martinique.

Intelligence has been received New York, via Baltimore, ſtating, that the Britiſh ſquadron under command of Admiral Cochrane, had arrived in the Weſt Indies, and was blockading the French fleet at Fort Royal, Martinique.

EXTRACT.

WHEN cattle are kept out in winter it is recommended as an uſeful practice to rub ſome tar at the root of the horn, which prevents the wet from getting between the root and the ſkin, and it is ſaid contributes to preſerve the health of the animal, and to keep it free from various diſeaſes to which it may otherwiſe be liable.

[The following is extracted from the third number of "The Philadelphia Medical Muſeum," conducted by John Redman Coxe M. D. of Philadelphia, and juſt publiſhed by M. Thomas Dobſon, at No. 41, South Second-ſtreet.]

The following valuable extract from a Paris paper, (the Gazette Nationale, or le Moniteur Univerſel, for October 4 1804.) will doubtleſs be read with the higheſt ſatisfaction by the friends of vaccination through America, as an ample proof, in addition to former teſtimonials, of the ſecurity obtained by that practice againſt the ſmall pox.

"His excellency the miniſter of the interior, has communicated to the central ſociety of the vaccine eſtabliſhment near him, the reſult of a counter proof which, by the concurrence of circumſtances accompanying it, ought to make an epoch in the hiſtory of vaccination.

"Six black children, the firſt who were vaccinated in the Iſle de la Reunion, (Iſle de Bourbon) and whoſe infection afterwards ſerved for more than 5000 other individuals, were embarked in the veſſel, the Young Caroline, (infected with the ſmall pox) and carried to one of the Iſles des Seychelles, where the veſſels was obliged to perform quarantine. Theſe ſix children remained three months on board, conſtantly placed in the focus of the infection; and pains were taken to make them live, eat and ſleep with the infected. They were alſo, during the quarantine, twice innoculated for the ſmall pox, each time with large inciſions in both arms.—It is ſtated by the regiſter, daily kept, that theſe ſix children having ſlept under the bed clothes of the perſons having the ſmall-pox, in contact with their puſtules, eating and drinking out of the ſame utenſils, having been twice innoculated from thoſe, who afterwards fell victims to their diſorder, *were preſerved from all contagion, and continues at the preſent time in perfect health.*

"This counter-proof is perhaps the ſtrongeſt in the hiſtory of vaccination, from the particular circumſtance, that theſe ſix children after reaching the place of quarantine, lived for 15 days in the midſt of twenty blacks in the confluent ſmall-pox, of whom ſix are dead; of twenty to twenty five other blacks in the ſtate of ſcabbing, deſiccation and convaleſcence, ſeven of which number died before the veſſel arrived; and all were contained between decks of a ſmall veſſel, in a ſpace of 8 feet by 10 or 12. This counter-proof merits a place in the immenſe collection of uſeful experiments made in Europe upon vaccination; it fulfils moreover, the important end propoſed by government, and it confirms in the moſt unqualified manner the antivariolic property, which the numerous trials made by the moſt diſtinguiſhed phyſicians had attached to the new innoculation."

It is to be hoped that after reading the above, even the moſt ſceptical will be convinced, and that ſtricter attention to the anomalies of the diſeaſe, will ſerve to explain the ſuppoſed caſes of ſubſequent ſmall pox; and enable us to guard againſt their future recurrence.—*Pouſſin.*

LINES written on the Deſtruction of the Sun-Dial at ——, Feb. 1804.

"Sad the Dial now doſtroy'd!
Becauſe he mark'd the paſſing hours?
Foolish mortal, why ſo mad?
Thou can't not check the heavenly powers.

Time moveth on, with reſtleſs ſtep
He, himſelf, now marks the page!
And will thy ſpite and fooly ſtill,
Even to another age!

NOTICE.

WHEREAS Lands have been granted by the Executive Government of this Province, to a number of Perſons on payment of Fees for ſuch Lands, approved of by His Majeſty on the 13th of July, 1797, amounting (excluſive of what is payable for Survey) to Five Pounds Sterling, being Five Pounds Eleven Shillings and a Penny, Provincial Currency, for every Two Hundred Acres of Land.—And whereas many of ſuch perſons, although they have paid the Firſt Moiety, yet have neglected to pay the Second, being the remaining Moiety, long ſince due, of the ſaid Fees, for the ſaid Lands; It is Ordered by his Excellency the Lieutenant Governor in Council, unleſs ſuch Perſons who have ſo neglected to make the aforeſaid Payments, ſhall by themſelves or Agents, pay the ſaid Second Moiety to his Majeſty's Receiver General at York, on or before the Firſt Day of June, 1805, that from and after that day, in addition to the ſaid Second Moiety of Fees, they will be ſubject to the payment of One Pound Nineteen Shillings and Four Pence Sterling, being Two Pounds Three Shillings and Eight Pence Halfpenny, Provincial Currency, for each and every Two Hundred Acres of the ſaid Lands ſo granted to them as a foreſaid, being the Fees approved of by his Majeſty on the 9th Day of January, 1804, and acted upon by the Executive Government of this Province on the 6th of July in the ſame year.

By Order of his Excellency the Lieut. Governor in Council.

JOHN BEIKIE,
Depy. C. C.

Executive Council Office,
24 January 1805.

THE Commiſſioners appointed to carry into effect the Act of the laſt Seſſion of the Provincial Parliament, to afford relief to thoſe Perſons who may be entitled to claim Lands in this Province, as *Heirs* or *Deviſees* of the Nominees of the Crown, in caſes where no Patent hath iſſued for ſuch Lands, will proceed to hear ſuch Claims as may be brought forward under the proviſions of the ſaid Act, on Saturday the firſt day of June next, at the Government Buildings at York.

JOHN BEIKIE,
C. to the Commiſſion.

18 May, 1805.

PAUL MARIAN

INFORMS his friends and the Public, that he is now about opening an Ordinary, or Eating-houſe, where he wiſhes to accommodate in that line, all thoſe who may favor him with their Cuſtom, at the ſhorteſt notice; likewiſe, genteel boarding may be had for young men, and travellers ſupplied with lodging and proviſions.

York, 3d May, 1805.

PUBLIC NOTICE.

THE ſubſcriber will enter into immediate Engagements with ſuch Perſons as may be deſirous to furniſh a Supply of FLOUR and PEASE for the uſe of His Majeſty's Forces ſtationed at York, Kingſton, Niagara, Chippewa, Fort Erie and Amherſtburg.—Each Barrel of Flour to contain one hundred and ninety ſix Pounds, or two hundred and twenty four Pounds nett, of the growth of this Province, and to be of the firſt Quality, properly packed in good and ſufficient Caſks, and inſpected in the manner directed by a certain Act of the Legiſlature, paſſed in the forty firſt year of His Majeſty's Reign, for the Examination of Flour in this Province.

The PEASE to be furniſhed to be White, prime Boilers, and packed in Caſks.

The ſaid Flour and Peaſe warranted to keep ſound and good for twelve Months after delivery, which delivery is to be made into the King's Stores on or before the twenty fifth day of July next enſuing.

Payment will be made by the Agent for Purchaſes, on producing the Receipts of the Commiſſary, certified by the Officer Commanding, in Quadruplicate, of the quantity of Flour and Peaſe delivered into the King's Magazines at either of the aforementioned Depots, by Bill on the Deputy Paymaſter General at Quebec.

The Accounts are as formerly to be made up in Quadruplicate for the ſaid Supplies, and the furniſhers Signature to the Vouchers muſt be atteſted by two ſubſcribing Witneſſes.

JOHN M'GILL.
Agent for Purchaſes.

York, 23 February 1805.

District of } SURROGATE OFFICE,
Niagara. } 8th January, 1805.

WHEREAS a certain perſon by name JOHN SHERLINE, a Miller by avocation, departed this life on or about the 12th March now laſt paſt, in the Township of Grimſby in the County of Lincoln, Diſtrict of Niagara, Province of Upper Canada, not having left any laſt Will or Teſtament, and having no Friend or Kin ſtepping forward to Adminiſter the Goods and Chattles, Rights and Credits of the ſaid John Sherline, deceaſed as aforeſaid, except Mr. William George Hepburne, of the Township of Grimſby aforeſaid, Merchant, a creditor of ſaid deceaſed; who did, by Petition of this date, pray that Letters of Adminiſtration might be granted him, to Adminiſter the Goods and Chattels, Rights and Credits of the ſaid deceaſed John Sherline.

Notice is therefore hereby given to thoſe of Kin to ſaid deceaſed, that unleſs ſome one of them do appear at the time, as preſcribed by a Statute of this Province, and then Adminiſter to ſaid Eſtate, that the prayer of the petitioner, William George Hepburne, will be complied with.

Done in the Surrogate Office at Niagara, day and date as aforeſaid.

ROBERT KERR,
Surrogate, Diſtrict of Niagara.

TO BE LET

LOT No. 59, Weſt ſide of Yonge Street, 28 Acres of which are cleared, with a good Log Houſe, Barn and Stable thereon. Likewiſe Lot No 12, on the River Don, this ſide of Terry's Mills, about 7 Acres of which are cleared, within two miles and a half of the Town of York. Any perſon or perſons wiſhing to rent the above deſcribed premiſes, are deſired to apply to Mr. John Macdonell, at Mr St. George's, York. The public are hereby cautioned not to cut any Timber on the laſt mentioned Lot.

March 29, 1805.

QUETTON St. GEORGE

Has just arrived from New York, and brought with him the following Goods :

AN assortment of Ribons, Cot-ton Cards and Tassels, Silk or Worsted Trimmings, Cotton Binding, Wire Trimmings, Silk Belting, Fans, beaded Buttons, black Tin, Glove Ties, Cotton Braid, Bed-lace, Robe-bands, Ostrich Feathers, Silk Laces, black Veil Lace, Thread do Laces and Edgings, fine black Veils, white do. fine Silk Mitts, Love Handkerchiefs, Barcelona do. Silk do. black Crape, black Mode, black Pelong, blue, white and yellow do striped Silk do Gowns, Chambray Muslins, printed Dimity, split Straw Bonnets, Leghorn do. Imperial Chip do. best London Ladies Beaver Bonnets, Cotton Wire, Rutland Gauze, Bandbones, Cambricks, Callicoes, Irish Linens, Calimancoes, plain Muslins, laced Muslins, blue, black and yellow Nankeens, Jeans, Fustians, long Silk Gloves, Velvet Ribons, Ruffia Sheetings, India Sattins, Silk and Cotton Umbrellas, Parasols, and a general assortment of white Cottons, Bombazetts, black and white Silk Stockings, Damask Table Cloths, Napkins, Cotton Yarn, striped Nankeens, Bandana Handkerchiefs, Catgut, Tickenburg, brown Holland, Cress a la Morlaix, Italian Lutestring, Beaver Caps for children, and a great variety of other dry Goods too tedious to enumerate.

Essence of Mustard, Pills of Mustard, Windsor Soap, Pearl Barley, Castor Oil, British Oil, &c. &c.

China Ware in small boxes or by the set, Sussrow Boots, Bootees, and an assortment of Mens, Womens and Childrens Shoes, japan'd quart Mugs, do. tumblers, tip'd Flutes, Violin Bows, Brass Wire, Stoppers, Iron Candle-sticks, Shoemaker's Hammers, Knives, Pincers, Pegging-awls & Tacks, Awlblades, Shoe-brushes, Copper Tea-kettles, Snuffle-bits, Leather Shot-belts, Horn Powder-flasks, Ivory, Horn and crooked Combs, a case of Mathematical Instruments, Knives and Forks, Suspenders, Fish-hooks, Sleeve-links, Sportsman's Knives, Lockets, Ear Rings, Gold, Topaze do. Gold Watch-chains, Gold Seals, Gold Brooches, cut Gold Rings, plain do. Pearl do. Silver Thimbles, do Tea-spoons, Shell Sleeve-buttons, Silver Watches, Beads, &c. &c.—Telemachus, Volney's Views, Public Characters, Doctor Whitman's Egypt, Evelina, Cecilia, Lady's Library, Ready Reckoner, Looking Glafs, Franklin's, Fairfax, Camilla Don Raphael, Night Thoughts, Winter Evenings, Voltaire's Life, Joseph Andrews, Walker's Geography, Bonaparte and the French People, Voltaire's Tales, Fisher's Companion, Modern Literature, Eccentric Biography, Naval do Martial do. Fun, Criminal Records, Entic's Dictionary, Gordon's America, Thompson's Family Physician, &c. &c. Writing Paper, Ink Pots and office Quills.—Hyson Tea, Hyson Chaulon in small chests for families, Young Hyson, Green, Souchong and Bohea do.—Loaf, Loaf India and Muscovado Sugars, Molasses, best Cognac Brandy, Sherry Wine, Mustard, Capers, Cotton Wool, Lemon-juice, Soap, Indigo, Mace, Nutmegs, Cinnamon, Caffia, Cloves, Pimento, Pepper, best box Raifins, Prunes, Coffee, Spanish and American Segars, Cayenne Pepper in bottles.

York, May 17, 1805.

LIST of LETTERS remaining in the Post Office at York, 16th May, 1805 :—

B.
Bogart Henry
Burdan Albert
Barber Stephen, 2 letters

C.
Cartwright Aaron

D.
Doniche Patt
Delong Nicholas

E.
Eberts Ignace

F.
Framman Jacob
Fuller Lewis
Hepburn Mr.
Hale William
Hebert Pierre

J.
Jones Augustus

K.
Kenisid John

M.
M'Collum Donald
M'Dougall Allan
Madden Thomas
Morrry James
Mure Mary
M'Donell, Rev. James

P.
Prentice Oliver
Petite Pierre

R.
Reed John

S.
Sanders Mathias 2 letters
Tomlon Alex. 2 letters

W
Wageman James
Willmot Sam. 2 letters.

FOUR hundred Acres of choice LAND, well watered, being Lots No. 26 and 27 in the 3d Concession of the Township of Whitby, to be laid by the Subscriber for ready Money —To save trouble, the price is one Dollar and an half per Acre. CHARLES WILLCOCKS.

York, 14th May, 1805.

THOSE indebted to the Estate of the late Thomas Schofield, by Bond, Note or Account, are requested to make payment to his Executors before the 10th day of June next, as all Debts owing to said Estate not paid at that period, will be put into the hands of an Attorney to collect.

ALEXANDER WOOD,
ROBERT HENDERSON.
Executors.

8th May, 1805.

SHERIFF's OFFICE,

May 8, 1805.

HOME DISTRICT, } NOTICE is hereby given,
To Wit. } that a Court of Oyer and Terminer and General Gaol Delivery, and of Affize and Nifi Prius, will be holden for this District at the Court House (Government House) in the Town of York, on Monday the twentieth day of May, inftant, at eleven o'clock in the forenoon of the faine day, of which all Juftices of the Peace, Coroners, Gaolers, Conftables, Bailiffs, and all thofe otherwife interefted, are defired to take notice, and that they refpectively be then there, perfonal, with their Rolls, Records, Inditments, and all other Remembrances to do thofe things which to their feveral offices in that behalf appertain.

JOSEPH WILLCOCKS, Sheriff.

TO THE PUBLIC.

ON account of the preient fcarcity of Flour, the Subfcriber is under the difagreeable neceffity of raifing his Bread to Fifteen pence, New York Currency per Loaf, not being able to afford it for lefs, after this date.

3d of May, 1805. PAUL MARIAN.

TO THE PUBLIC.

ON account of the preient fcarcity of Flour, the Subfcriber is under the difagreeable neceffity of raifing his Bread to fifteen Pence, New York Currency, per Loaf, not being able to afford it for lefs, after this date.

3d May, 1805. FRANCOIS BELCOUR.

Surveyor General's Office.

York, 25th April 1805.

THAT it may be known who are authorized to Survey Lands on the part of the Crown within this Province; the following Lift is communicated to the Public, of fuch perfons who are duly Licenced for that purpofe, to be Surveyors therein. Viz.

Abraham Iredell,	John Rutty,
Thomas Welch,	Aaron Greeniy,
Auguftus Jones,	Thomas Fraier,
William Fortune,	Reuben Sherwood,
Lewis Grant,	Joseph Fortune,
Richard Cockrell,	Solomon Stevens,
Henry Smith,	Samuel S. Wilmot and
	Samuel Ryckman.

For the Surveyor General,
CHEWET & RIDOUT.

MILLS and LAND in MARKHAM.

TO be fold by the Subfcriber, for payment of Debts due to Creditors of William Berczy, Efq the MILLS called the German Mills, being a Grift Mill and a Saw Mill; the Grift Mill has a pair of French Burs and compiete Machinery for making and bolting fuperfine Flour.

Thefe Mills are fituate on Lot No. 4 in the third Conceffion of the Township of Markham; with them 50 to 400 Acres of Land will be given in Lots No. 3 and 4 in the third Conceffion, at the option of the purchafer. Alfo 300 Acres, being the Weft half of Lot No. 31, and the whole of Lot No 32 in the fecond Conceffion of Markham. Half the purchafe money to be paid in hand, and half in one year, with legal Intereft.

N. B. Francis Smith, who lives on No. 14, in third Conceffion, will fhew the Premifes.

York, 11th March, 1805.

FOR SALE,

LOTS No. 62 and 63 in the firft Conceffion of the Township of Whitchurch, on the Eaft Side of Yonge Street, containing 380 Acres of Land; a Deed in Fee Simple will be given by the Subfcriber to any perfon inclined to purchafe. JOHNSON BUTLER.

N. B. The above lots include the whole of the Pond (commonly called Bond's Pond) the Houfe and Clearing around the fame. For particulars enquire of Mr. R. Ferguſon and Mr. T. B. Gough at York, or to the fubfcriber at Niagara. March 23, 1805.

YORK, 22d September, 1804.

To be Leafed from year to year, or for three years certain,



THE Dwelling Houfe and Premifes near this Town which the Honorable Mr. Chief Juftice Allcock lately occupied; with the fame liberty which he had of Paſturage, and cutting Fire Wood for the uſe of the Houſe on the Hundred Acre lot adjoining, belonging to the late Attorney General deceaſed.—For terms apply to

PETER RUSSELL, Executor.

ADVERTISEMENT.

Mills & Gilkiſon

HAVE commenced ROPE MAKING at Amherſtburg, and have for ſale all kinds of CORDAGE, from Hambro' Lines, up to Cables, at the following prices :

Tarred Cordage and Cables,	1½	Halifax per ℔.
Bolt Rope - -	0/8	do.
White Rope - -	0/7	do.
Hambro' Lines - -	0/5	do.
and all other ſmall lines in proportion.		do. each

Any Orders from the lower parts of the Province will be received and forwarded by their Agent Mr. Thomas Dickſon of Queenſton, and punctually executed on the ſhorteſt notice.

Amherſtburg, 2d Jany. 1805.

WHEREAS, the Houſe of William Berczy Eſq. was broken open ſome time during the Night of the 24th inſtant, and the ſame ranſacked from one end to the other.—This is to give Notice, that whoever ſhall lodge an information, ſo that the offender, or offenders, may be brought to juſtice, ſhall upon conviction thereof, receive TWENTY DOLLARS.

W. CHEWETT.

York, 18th April 1805.

District of London, } In the SURRO-
Province of Upper Canada. } GATE COURT.

WHEREAS a certain perſon of the name of JOHN HAY, a native of Scotland, and a Pedlar by avocation, departed this life on the fifteenth day of September, in the year of our Lord one thouſand eight hundred and four, at Charlotteville in the Diſtrict aforeſaid. Not having left any Will or teſtament, and having died poſſeſſed of ſome perſonal property, NOTICE is therefore hereby given to thoſe of Kin to the ſaid John Hay, that application has been made, by Petition, to me as Surrogate for the Diſtrict of London aforeſaid, by Robert Henderſon and James Ruſſell, Freeholders in ſaid Diſtrict, Friends to the deceaſed, for leave to Adminiſter the right and credits, goods and chattels of ſaid Robert Hay. Adminiſtration will therefore be granted to ſaid Petitioners, unleſs ſome of kin ſhould appear at this office, either in perſon or by Attorney, previous to the term as limited by the Statute.

Done at Charlotteville, this firſt day of November, in the year of our Lord one thouſand eight hundred and four. SAMUEL RYERSE,

Surrogate for the Diſtrict of London.

JUST PUBLISHED,
And for Sale at this Office,

The Reviſed Statutes

OF

UPPER CANADA;

comprizing all the Laws enacted in the Firſt, Second and Third Parliaments of this Province—ſuch Britiſh Statutes alſo as relate to Upper and Lower Canada, are annexed to this work, to which is affixed a copious alphabetical Index.

Price four Dollars and a half.

☞ THE nature and expence of the above undertaking, and other circumſtances immediately connected therewith, entirely preclude all poſſibility of the Printer's *giving credit for a ſingle Copy*:—it is therefore hoped, no ſuch application will be made.

Printing Office, Sept. 8th 1804.

YORK :—PRINTED BY JOHN BENNETT,
BY THE AUTHORITY OF HIS EXCELLENCY PETER HUNTER ESQUIRE, LIEUTENANT GOVERNOR.

G. R.

VOLUME XV. NUMBER 5.

THE UPPER CANADA GAZETTE;
OR, AMERICAN ORACLE.

TOTAL NUMBER 783. SATURDAY, MAY 25, 1805. FOUR DOLLS. PER ANN.

PROCLAMATION.

PETER HUNTER,

LIEUTENANT GOVERNOR.

GEORGE THE THIRD, by the Grace of GOD, of the United Kingdom of Great Britain and Ireland King, Defender of the Faith, &c.

To our beloved and faithful Legiſlative Counſellors of our Province of Upper Canada, and to our Knights, Citizens and Burgeſſes of our ſaid Province, to the Provincial Parliament at our Town of York, on the fifteenth day of May, to be commenced, held, called and elected, and to every of you—

GREETING :



WHereas by our Proclamation bearing date the ſecond day of April laſt, We thought fit by and with the advice of our Executive Council to prorogue our ſaid Provincial Parliament until the fifteenth day of this preſent month of May, at which time in our Town of York, you were held and conſtrained to appear, but we taking into our Royal conſideration, the eaſe and convenience of our loving ſubjects, have thought fit by and with the advice and conſent of our Executive Council to relieve you and each of you of your attendance at the time aforeſaid, hereby convoking, and by theſe preſents enjoining you and each of you that on the twenty firſt day of June next enſuing, you meet us in our Provincial Parliament in our Town of York, there to take into conſideration the ſtate and welfare of our ſaid Province of Upper Canada, and there to do as may ſeem neceſſary. Herein fail not.

IN Teſtimony whereof, WE have cauſed theſe our Letters to be made Patent, and the Great Seal of our ſaid Province to be hereunto affixed :—Witneſs our truſty and well beloved PETER HUNTER Eſquire, our Lieutenant Governor of our ſaid Province, and Lieutenant General Commanding our Forces in our Provinces of Upper and Lower Canada, at York, this tenth day of May, in the Year of our Lord one thouſand eight hundred and five, and in the forty-fifth year of our reign.

P. H.

WM. JARVIS, Secretary.

PROCLAMATION.

PETER HUNTER Eſquire, Lieutenant Governor of the Province of Upper Canada, and Lieutenant General commanding his Majeſty's Forces in Upper and Lower Canada.

TO ALL WHOM IT MAY CONCERN,

GREETING.

WHEREAS by a Notice iſſued by the Executive Government of this Province, under the adminiſtration of Mr. Preſident Ruſſell, on the eighth day of July 1799, it was, amongſt other things ſignified to ſuch Perſons, as had ſettled upon Lands belonging to the Crown in this Province, without having obtained any authority, licence, or title ſo to do; that if after warning given, they ſhould neglect or refuſe to remove from the ſaid Lands, they ſhould be proſecuted according to Law, and be diſqualified from becoming partakers of his Majeſty's Bounty in any part of this Province. And whereas certain perſons notwithſtanding ſuch notice, do ſtill continue to occupy and poſſeſs ſuch Lands without any authority, licence or title derived from the Crown to the ſame; and being willing that theſe perſons may have the fulleſt notice of their danger, and of the conſequences of their conduct, and that they may not avail themſelves of the unmerited forbearance of the Crown, by aſſuming or pretending to any right, claim, or title in, or to the Lands ſo illegally and unjuſtly occupied and poſſeſſed by them as aforeſaid. I PETER HUNTER Eſquire, Lieutenant Governor of the ſaid Province, do, by and with the advice and conſent of the Executive Council thereof, hereby again give notice to, and warn ſuch perſon or perſons that do poſſeſs and occupy Lands therein without any licence, title or right whatever derived from the Crown, having ever been obtained for ſuch Lands, forthwith to quit and remove from the ſame; it being the intent of the Executive Government of this Province to prevent and fruſtrate ſuch illegal and fraudulent uſurpations, as well as to ſupport the claims of ſuch individuals as are juſtly entitled to the enjoyment of his Majeſty's bounty therein.

GIVEN under my Hand and Seal at Arms, at York, this eleventh day of April, in the year of our Lord one thouſand eight hundred and five, and in the forty-fifth year of his Majeſty's reign.

(Signed) P. HUNTER, Lt. Gov.

By his Excellency's Command,
WM. JARVIS, Sec'y.

A BOUNTY

OF

SIXTEEN GUINEAS

WILL BE GIVEN TO

APPROVED RECRUITS

FOR HIS MAJESTY'S

FORTY-NINTH REGIMENT,

NOW STATIONED IN THIS COUNTRY.

FINE YOUNG FELLOWS

Are invited to apply to the Commanding Officers of the ſeveral Detachments of the Regiment in this Province.

York, 10th April, 1805.

N. B. The Bringer of an approved Recruit, ſhall receive Sixteen Shillings Britiſh Currency.

GOD SAVE THE KING.

Lateſt Intelligence.

Summary of Foreign News, by an arrival at Boſton, with London dates to the 18th of March—not very intereſting.

Though there was much *talk* of negociations for peace; there were no other indications of it. It was *reported*, that the anſwer of the Emperor Alexander to the communication by the Britiſh King of Bonaparte's overture of Peace, had been received in London; but the purport of it had not been communicated. It was certain, that treaties of alliance offenſive and defenſive, were in train of negociation between Great Britain, Ruſſia and Sweden; tho' it was affirmed in the French papers, authoritatively, that an alliance between England and Ruſſia, would not take place; and that Pruſſia had undertaken to prevent a like treaty between Sweden and Great Britain.

It was the prevailing opinion, that Portugal would not be ſuffered to continue neutral.

The French had marched a diviſion of troops into Lubec (*one of the free Imperial cities*) and demanded a heavy loan, at the point of the bayonet; more it was ſaid, than the city could pay. This is not *very corroborative evidence* of the boaſted exuberance of the French reſources, under the new dynaſty.

The Emperor Napoleon I. was, it was ſaid, on the eve of ſetting out for Italy, accompanied by his Holineſs the Pope.—Some accounts ſay, to witneſs the coronation of his brother Joſeph, as

King of Lombardy:—Others, to be crowned King himself.

Of the Toulon fleet, the Paris official paper states, that it failed from that port the 15th Jan. 1805, with a large body of troops under Gen. Lauriston, and that after being at sea four days, was overtaken by a violent storm, and obliged to return into port. The account of the capture of the British sloop of war Arrow, and the Acheron bomb, with about twenty sail of the Malta homeward bound fleet, by two frigates which parted in the gale, is confirmed. The Arrow fought L'Incorruptible of 44 guns, an hour and a quarter, had 57 men killed and wounded, and struck immediately after the action.—Her vigorous resistance effected the escape of ten or twelve of her convoy. All the rest taken were destroyed; and the English prisoners landed at Carthagena. It was conjectured the Toulon fleet was bound to Egypt. Lord Nelson, who was cruising off Sardinia, with twelve sail of the line, had immediate intelligence of the sailing of the Toulon fleet; and was in full pursuit, when it returned into port.

The accounts received in England from India, are not so late by 40 days, as those received here.

Messrs. Cox and Kowlins, late Sheriffs of Middlesex, had been committed to Newgate, by order of the British Parliament, for illegal and corrupt conduct in the return of a Member of Parliament for that county.

Mr. Pitt's tax on horses used in husbandry, had been negatived in Parliament, by a majority of three;—the duty on salt passed by a large majority.—*Col. Gent.*

FROM A LATE LONDON PAPER.

OLD BAILEY, Jan. 11.

Samuel Mitchell, alias Samuel Wylde Mitchell, was indicted for the wilful murder of Sarah Mitchell, his child, a girl of nine years old, by cutting her throat with a razor, on Tuesday, Dec. 28, 1804, at No. 24, Wheeler-street, Spitalfields. The following is a succinct statement of the circumstances as they appear in evidence: The prisoner is a silk weaver by trade, lived in a garret in the house above named; and on the day preceding this shocking catastrophe, his wife and he, in consequence of a series of disputes and bickerings, had mutually agreed to separate. The deceased child remained with her father and was usually employed in quill winding silk, preparatory to the operation of weaving it by her father. On the morning of the day above mentioned, the prisoner was observed going down stairs, and asked some person in the house what o'clock it was; and on being answered, desired the landlord to lend some person up stairs to take care of his employer's property. The prisoner himself went to the house of a friend, named Delaforce, in Kenyon street, Shoreditch, who was at his work.—The prisoner told him something had happened to him that morning of a nature that had never happened to him before, and asked him to come out, and he'd tell him. Delaforce was induced to quit his business and go out with the prisoner, who, when he got about fifty yards from the door, said to him, that he had murdered his child, by cutting her head nearly off; they went together to a public house, the Cock and Magpye, in Worship street, where the prisoner had some drink and smoked a pipe, and when they came again, Delaforce walked with him some way, and asked him what he meant to do with himself. He answered, he was now going down to Shadwell, to some friends who were rope-makers, and who, he said, would give him a few shillings while he should be in prison. He then asked Delaforce when the sessions would begin; and was told. He then said, he would give himself up to justice, and added, "Well, Ned, I must die, but what odds will it make to me, if I am cut in a thousand pieces? When I go, hundreds will go at the same moment." Delaforce being now obliged to return to his work, shook the prisoner by the hand, saw him no more till he met him at the Office in Worship street, whither he had been brought from Spitalfields watch house, having been apprehended and lodged there by Grice, a watchman, of Bethnal Green parish, who, with others, had taken him, in consequence of the information they received from the prisoner's landlord, Kennedy, an officer belonging to Worship street Office, went with several of his brother officers to the house where the prisoner lived, at one o'clock, upon the 18th of December; and, on examining the prisoner's room, they found the child lying dead on the floor, her throat quite cut to the spine; the floor covered with her blood, yet warm; a quill wheel a little beyond her, the clock of which was marked with blood, and tracks of blood from that to where the lay: beside the wheel was a low stool, and upon the floor lay a razor open, and the blade bloody. Finding, on enquiry, that there were no persons amongst the number who crowded the room, that were of the prisoner's family, Kennedy cleared the room, and locked it up, to secure what property was there, & then went in search of the prisoner, whom he found, at one o'clock next morning, at the watch-house, in Spitalfields parish. The prisoner, upon hearing himself inquired for, turned about and said, "Kennedy, I have given you a great deal of trouble in looking for me;" Kennedy said he had, and asked if he was aware that he was charged with the murder of his daughter, as he had been to his room, and saw her lying dead, and found the razor lying on the floor. The prisoner answered, "Then you saw the razor—with that razor I have many a time shaved myself, and with that same razor I committed the bloody deed."

Benjamin Moser, Esq; one of the Magistrates of Worship street Office, produced the written declaration of the murder, made voluntarily before him, and signed by the prisoner himself.—After which the prisoner was called on for his defence; when the wretched man addressed himself to the Court and Jury nearly in the following words:—

"My Lord, and Gentlemen,

"I stand before you in this place today, a wretched and awful example of misery, of guilt and of disgrace.—That I have committed the horrid deed laid to my charge, I have no wish to deny, any more than to avoid the dreadful punishment that awaits my guilt; to that I am resigned; nor was it my wish, from the unfortunate moment of my crime, to evade justice; but that I committed the deed maliciously against my poor child, who was the victim of my fatal passion, I solemnly deny, in the presence of that God before whom I now make this declaration, and before whole awful tribunal I must shortly appear. Instead of bearing to her malice, God is my witness, I loved her most tenderly; and to that love, strange and perverse as it may seem, is owing chiefly the sad cause that brings me here this day. I am married to a second wife, by whom I had this child, my only daughter. We had long known each other before our marriage, when I was in better days, and when she and I were the wife and the husband of others; I thought I could be happy with her, but I found her temper incompatible with my happiness, or her own; I found the friends and family with which she was connected, thought her marriage with me degrading to her. Disputes and altercations took place frequently between us, in which no doubt, both were in fault. Those disputes were often carried to a pitch of fury, and what tended still more to exasperate me, aggravated our dissentions, was that those she called her friends, always sided with her in every thing, whether right or wrong, and many of them, I am sorry to say, strenuous professors of religious principles, were always more ready to lend a hand to the fomenting of mischief, than to the promotion of charity and peace. Our disputes at last ended in a mutual agreement to separate, and the child I so tenderly loved, was to go with her mother; this my unhappy temper and feeling could not bear, and led me to the fatal resolution that neither should have the child, by committing the horrid deed of putting an end to her life, in the manner I have done. I fervently beseech God to forgive me, and guide you in your decision upon me this day; and I hope my unhappy fate will prove an awful example to those who form second marriages, with children on both sides, and a warning to them against giving way to intemperate disputes, that may lead them, as they have done me, to acts of desperation and vengeance beyond the controul of reason or reflection. If my wife were present, she could vouch and prove, that it was impossible I could ever have deliberately executed such an act. She could vouch that my disposition is not cruel; and that my resolutions have always led me to the side of virtue; but unfortunately, undersigned agitations of mind, or provocations of temper, I am not always the same man: and my weaknesses, under such circumstances, have very frequently led me into excesses of frenzy which in cool moments have astonished me. Once, in particular, forced by distress, to apply for relief at my parish workhouse, I had come too late in the day; when, wound up by disappointment to madness, I broke as many windows as cost the parish four pounds for the repair; and yet the parish Officers, though they might have punished me, did not, knowing that my act was the result of a mind deranged, I have no more to say, but I hope God of his infinite mercy will pardon my crime."

The learned Judge then summed up the evidence and the Jury found the unhappy man—*Guilty*. He is about 60 years old, and wore about him the appearance of having experienced better days.

The recorder, in a style the most solemn, awful, and impressive, addressed the wretched man; and after commenting on the horrid crime of murder, always in its nature dreadful, but aggravated an hundred fold in this case, as the murder of an innocent infant, who hailed him, with her first efforts of speech, by the endearing name of father, but to whom he had acted as a destroyer; warned him to use the remainder of his unhappy existence in making his peace with his offended Creator; and then sentenced him to the awful execution of the law on Monday next.

The Court was crowded in every part, and particularly with women; and not only those, but the Jury, the Counsel and all present, were melted into tears.

EXECUTION OF MITCHELL.

Monday morning Samuel Mitchell was executed before the debtors door in the Old Bailey, pursuant to his sentence on Friday last. On Saturday morning Mitchell expressed a desire to see his wife, that they might exchange mutual forgiveness; the day following she came to visit him in Newgate, but so ill that she was obliged to be brought in a hackney coach supported between two friends. As soon as the distressing interview was over, he applied himself devoutly to prayer, in which he continued nearly the whole of the day. On that day he was exceedingly anxious to obtain Dr. Ford's promise to publish to the world that he died in the faith of the Church of England; and he was the more anxious it should be done, as it had been generally understood that he belonged to the sect denominated Methodists. At half past six yesterday morning Mitchell's cell was unlocked, and the ordinary attended him to the Chapel to prayers; which being concluded, he returned to the press yard, and there walked for some time, holding two friends by the arms; mean while his mind was occupied with his unhappy situation; he begged of all around him to pray with him. He first put up a prayer to Heaven for his own soul; next invoked a blessing on his wife, his two daughters by a former marriage, his son and daughter in law, in the most pathetic manner. The unhappy man blessed the memory of his murdered child, and trusted the sacrifice he was about to make would, in some degree, expiate his crime in Heaven; which he did not despair to see. Then, in language which would have done credit to the pulpit or the bar, he besought God to grant his Majesty health and long life, to endue his Ministers with wisdom, that it might be applied to the happiness and prosperity of his country, which notwithstanding the convulsions by which it was surrounded, he prayed might endure under its present form of Government, till time shall be no more. He then expressed his gratitude to the Magistrates and to Mr. Newman, the keeper of the prison, for his humane consideration of him. He expressed himself most grateful to Dr. Ford, for the consolation he had afforded him by his admonition and counsel, and repeatedly acknowledged that he felt more comfort in the prospect of death than he should in life, were a reprieve offered him. His last petition was to the Sheriffs, to request, that after the Surgeons had practised upon his body, his mangled remains might be given to his daughters for burial, which request the sheriffs promised should be complied with.

Precisely at five minutes past eight, this unfortunate man mounted the platform, and in ten minutes after, the usual time, was cut down, and taken to St. Bartholomew's Hospital for dissection.

The concourse of spectators was as numerous as upon any former melancholy occasion of the kind, and the fate of the unhappy man was regarded with greater symptoms of compassion than are usually bestowed on such horrid crimes. This is, perhaps, to be attributed to the dreadful act, for which he strove to make every atonement that what to be hoped from sincere and prolonged repentance.

The excellence and superiority of the following Poem, rendered it perfect our Readers with it.

THE PLOUGHMAN'S ANSWER.

Being an answer to that foolish question,

WHAT HAVE THE POOR TO LOSE?

Because I'm but poor,
And feather my store,
That I've nothing to lose is the cry;
Let who will declare it,
I vow I can't bear it,
'Gainst all such praters the lie.

Though my house is but small,
Yet to have some at all,
Would sure be a greater distress, Sir,
Shall my garden, so sweet,
And my orchard, so neat,
Be the prize of a foreign oppressor?

On Saturday night,
'Tis still my delight
With my wages to run home the faster;
But if Frenchmen rule here,
I may look for and near,
But I never shall find a Pay-Master.

I've a dear little wife,
Whom I love as my life;
To lose her I should not much like.
And it would make me run wild,
To see my sweet child,
With its head on the point of a pike.

I've my Church too to save,
And I will go to my grave
In defence of a Church that's the best;
I've my King, too, GOD bless him,
Let no man oppress him,
For none has he ever oppress'd.

British Laws for my guard,
My courage a bar'd;
'Tis fair in the light or the dark.
If the 'Squire show'd oppress,
I get redress,
My Orchard's as safe as his Park.

My Cot is my Throne,
What I have is my own,
And what is my own I will keep.
Should *Bonni* come now,
'Tis true I may plough,
But I'm sure that I never shall reap.

Now do but reflect,
What I have to protect;
Then how it to fight I shall choose,
King, Church, Babes and Wife,
Laws, Liberty, Life,
Now tell me I have nothing to lose.

Then I'll bear my ploughshare
To a sword or a spear,
And rush on those desperate men;
Like a lion I'll fight
That my spear, now so bright,
May soon turn to a ploughshare again.

EPIGRAM

ON A LADY, WHO BEAT HER HUSBAND.

Come hither, Sir John, my picture is here,
What think you, my love, don't it strike you?
I can't say it does just at present, my dear,
But I think it soon will, as so like you.

THE ORACLE.

YORK—SATURDAY, MAY 25

MR. PRINTER,

Your inserting this Fragment will oblige an old Friend.

Clergymen in general, are not much attended to by their congregations: The reason is, that although they deliver plain practical discourses, yet mankind are so depraved, that they imagine them only doing their duty like any other hirelings; and of course, no sooner out of ear shot of the Minister, than they forget the good things they so recently have heard.—The Devil is a very subtile and crafty enemy, and soon takes hold of the imagination if it gives into their thoughts but for a second. Being an old soldier, who has been a good deal baffled by this cunning enemy of mankind, I think I have hit upon a method of dislodging him from my own citadel; and I think it a duty incumbent upon me (as I write from long experience) to inform my neighbors how I have managed him at last, and I trust that if they follow my advice, they will be able to muzzle the beast, so as to save themselves nameless from his attacks.—First of all, give up without fear the citadel called the heart, to Christ, the Captain of our Salvation, and let him drive out against the enemy relying entirely upon *Him* for its defence; not on your part, do nothing but trust in him, and when you feel inclined so to church, meeting, &c. or take a solitary walk. But avoid temptation, and do not frequent the Devil's Shop, I mean the Gang Shop.

Your's,

QUETUS.

NOTICE.

WHEREAS Lands have been granted by the Executive Government of this Province, to a number of Persons on payment of Fees for such Lands, approved of by His Majesty on the 13th of July, 1797, amounting (exclusive of what is payable for Survey) to Five Pounds Sterling being Five Pounds Eleven Shillings and a Penny, Provincial Currency, for every Two Hundred Acres of Land.—And whereas many of such persons, although they have paid the First Moiety, yet have neglected to pay the Second, being the remaining Moiety, long since due, of the said Fees, for the said Lands: It is Ordered by his Excellency the Lieutenant Governor in Council, unless such Persons who have so neglected to make the aforesaid Payments, shall by themselves or Agents, pay the said Second Moiety to his Majesty's Receiver General at York, on or before the First Day of June, 1805, that from and after that day, in addition to the said Second Moiety of Fees, they will be subject to the payment of One Pound Nineteen Shillings and Four Pence Sterling, being Two Pounds Three Shillings and Eight Pence Halfpenny, Provincial Currency, for each and every Two Hundred Acres of the said Lands so granted to them as aforesaid, being the Fees approved of by his Majesty on the 9th Day of January, 1804, and acted upon by the Executive Government of this Province on the 6th of July in the same year.

By Order of his Excellency the Lieut. Governor in Council.

JOHN BEIKIE,
Dep. C. C.

Executive Council Office,
24 January 1805.

THE Commissioners appointed to carry into effect the Act of the last Session of the Provincial Parliament, to afford relief to those Persons who may be entitled to claim Lands in this Province, as *Heirs* or *Devisees* of the Nominees of the Crown, in cases where no Patent hath issued for such Lands, will proceed to hear such Claims as may be brought forward under the provisions of the said Act, on Saturday the first day of June next, at the Government Buildings at York.

JOHN BEIKIE,
C. to the Commission.

18 May, 1805.

PAUL MARIAN

INFORMS his friends and the Public, that he is now about opening an Ordinary, or Eating house, where he wishes to accommodate in that line those who may favor him with their Custom, at the shortest notice; likewise, genteel boarding may be had for young men, and travellers supplied with lodging on reasonable terms.

York, 24 May, 1805.

POSTSCRIPT.

NEW-YORK, May 9.

Captain William, of the Grey Hound, informs, that the French privateer (formerly the British sloop of war Lilly) was blown up on the 12th of April, after an action of an hour and a half with the British sloop of war Reynard, Captain Coghlan, about forty miles to the northward of the Mona Passage. The Lilly had on board 160 men, 60 of whom were killed during the engagement, 40 were saved, and the rest were lost when she blew up.

He also informs, that it was reported at the Cape, that the Spaniards had evacuated the City of St. Domingo. *N. Y. Mer. Ad.*

PUBLIC NOTICE.

THE Subscriber will enter into immediate Engagements with such Persons as may be desirous to furnish a Supply of FLOUR and PEASE for the use of His Majesty's Forces stationed at York, Kingston, Niagara, Chippawa, Fort Erie and Amherstburg.—Each Barrel of Flour to contain one hundred and ninety-six Pounds, or two hundred and twenty-four Pounds nett, of the growth of this Province, and to be of the first Quality, properly packed in good and sufficient Casks, and inspected in the manner directed by a certain Act of the Legislature, passed in the forty-first year of His Majesty's Reign, for the Examination of Flour in this Province.

The PEASE so to be furnished to be White, prime Boilers, and packed in Casks.

The said Flour and Pease warranted to keep sound and good for twelve Months after delivery, which delivery is to be made into the King's Stores on or before the twenty-fifth day of July next ensuing.

Payment will be made by the Agent for Purchases, on producing the Receipts of the Commissary, certified by the Officer Commanding, in Quadruplicate, of the quantity of Flour and Pease delivered into the King's Magazines at either of the aforementioned Depots, by Bill on the Deputy Paymaster General at Quebec.

The Accounts are as formerly to be made up in Quadruplicate for the said Supplies, and the furnishers Signature to the Vouchers must be attested by two subscribing Witnesses.

JOHN M'GILL.
Agent for Purchases.

York, 23 February 1805.

To be sold by Public Auction,

On Wednesday the 29th instant, at the House of John Small, Esq.

A variety of Houshold Furniture,

Consisting of Tables, Chairs, also Farming Utensils, &c. &c. York, 23d May, 1805.

THOS MOSLEY, Auctioneer,

WHEREAS an Action is depending in the General Court for the Western Shore of the State of Maryland, between Samuel Streets, Plaintiff, and Gabriel Christie, Defendant. And whereas the said Court has been pleased to appoint the Subscriber Commissioner to take the Examination of Evidences in the said Action,

Public Notice is hereby given to Gabriel Christie, the said Defendant, that I have appointed Monday the fifteenth day of July now next ensuing, to hear such Evidence as may be produced by the parties, at my Office in the Town of Niagara and District of Niagara, in the Province of Upper Canada. Niagara, the 18th day of May, 1805

WILLIAM DICKSON, Commissioner.

ALL Persons indebted to the Estate of the late GEORGE PURVIS, of York, are requested to make immediate payment to the Subscriber, or their Accounts will be put into the hands of an Attorney.

And all those who have claims on the said Estate, are requested to exhibit them, properly authenticated, on or before the 20th day of October ensuing.

W. ALLAN, Administrator.

York, 20th May, 1805.

FOUR hundred Acres of choice LAND, well watered, being Lots No. 26 and 27 in the 3d Concession of the Township of Whitby, to be sold for ready Money —To save trouble, the price is one Dollar per Acre. Application to be made to Mr. John Bennett, Printer, or the Subscriber, CHARLES WILLCOCKS.

York, 14th May, 1805.

THOSE indebted to the Estate of the late Thomas Schofield, by Bond, Note or Account, are requested to make payment to his Executors before the 10th day of June next, as all Debts owing to said Estate not paid at that period, will be put into the hands of an Attorney to collect.

ALEXANDER WOOD,
ROBERT HENDERSON.
Executors.

8th May, 1805.

TO THE PUBLIC.

ON account of the present scarcity of Flour, the Subscriber is under the disagreeable necessity of raising his Bread to Fifteen Pence, New York Currency per Loaf, not being able to afford it for less, after this date.

30 May, 1805. PAUL MARIAN.

TO THE PUBLIC.

ON account of the present scarcity of Flour, the Subscriber is under the disagreeable necessity of raising his Bread to Fifteen Pence, New York Currency, per Loaf, not being able to afford it for less, after this date.

30 May, 1805. FRANCOIS BELCOUR.

Surveyor General's Office.

York, 24th April 1805.

THAT it may be known who are authorized to Survey Lands on the part of the Crown within this Province; the following List is communicated to the Public, of such persons who are duly Licenced for that purpose, to be Surveyors therein. Viz.

Abraham Iredell,	John Rider,
Thomas Welch,	Aaron Greely,
Augustus Jones,	Thomas Fraser,
William Fortune,	Reuben Sherwood,
Lewis Grant,	Joseph Fortune,
Richard Cockrell,	Solomon Stevens,
Henry Smith,	Samuel S. Wilmot and Samuel Ryckman.

For the Surveyor General,
CHEWET & RIDOUT.

FOR SALE,

LOTS No. 62 and 63 in the first Concession of the Township of Whitchurch, on the East side of Yonge Street, containing 380 Acres of Land; a Deed in Fee Simple will be given by the Subscriber to any person inclined to purchase. JOHNSON BUTLER.

N. B. The above lots include the whole of the Pond (commonly called Bond's Pond) the House and Clearing around the same. For particulars enquire of Mr. R. Ferguson and Mr. T. B. Gough at York, or to the Subscriber at Niagara. March 23, 1805.

TO BE LET

LOT No. 59, West side of Yonge Street, 28 Acres of which are cleared, with a good Log House, Barn and Stable thereon; likewise Lot No 12, on the River Don, this side of Terry's Mills, about 7 Acres of which are cleared, within two miles and a half of the Town of York. Any person or persons wishing to rent the above described premises, are desired to apply to Mr John Macdonell, at Mr St. George's, York The public are hereby cautioned not to cut any Timber on the last mentioned Lot. March 29, 1805.

WHEREAS, the House of William Berczy Esq. was broken open some time during the Night of the 14th instant, and the same ransacked from one end to the other.—This is to give Notice, that whoever shall lodge an information, so that the offender, or offenders, may be brought to justice, shall upon conviction thereof, receive TWENTY DOLLARS.

W. CHEWETT.

York, 18th April 1805.

QUETTON St. GEORGE

Has just arrived from New York, and brought with him the following Goods:

AN assortment of Ribons, Cotton Cords and Tassels, Silk do. Gown Trimmings, Cotton Binding, Wire Trimmings, Silk Belting, Fans, beaded Buttons, black Tik, Gloves Ties, Cotton Bandles, Bed-lace, Rolio lace, Ostrich Feathers, Silk Lace, black Veil Lace, Thread do Laces and Edgings, fine black Veils, white do. fine Silk Mitts, Love Handkerchiefs, Barcelona do. Silk do. black Crape, black Mode, black Pelong, blue, white and yellow do Gyped Silk for Gowns, Chambray Muslins, printed Dimity, Split Straw Bonnets, Leghorn do. Imperial Chip do. best Londons, Ladies Beaver Bonnets, Cotton Wire, Rutland Gauze, Baoubazes, Cambricks, Callicoes, Irish Linens, Callimancoes, plain Muslins, laced Muslins, blue, black and yellow Nankeens, Jeans, Fustians, long Silk Gloves, Velvet Ribons, Kulia Sheetings, India Satins, Silk and Cotton Umbrellas, Parasols, and a general assortment of white Cottons, Bombazets, black and white Silk Stocking, Damask Table Cloths, Napkins, Cotton Yarn, Striped Nankeens, Bandana Handkerchiefs, Catgut, Tickenburg, brown Holland, Creas a la Mortain, Italian Lutestring, Beaver Caps for children, and a great variety of other dry Goods too tedious to enumerate.

Essence of Mustard, Pills of Mustard, Windsor Soap, Pearl Barley, Castor Oil, British Oil, &c. &c.

China Ware in small boxes or by the set, Sugar Bowls, Boorees, and an assortment of Mens, Womens and Childrens Shoes, japan'd quart Mugs, do. tumblers, tip'd Horn, Violin Bows, Brass Wire, Stickers, Iron Candle-sticks, Shoemaker's Hammers, Knives, Pincers, Pegging-awls & Tacks, Awl-blades, Shoe-brushes, Copper Tea-kettles, Snuffe-dish, Leather Shot-belts, Horn Powder-flasks, Ivory, Horn and crooked Combs, a sale of Mathematical Instruments, Knives and Forks, Sufpenders, Pen-knives, Sleeve-links, Sportsman's Knives, Lockets, Earrings, Gold, Topaze do. Gold Watch-chains, Gold Seals, Gold Broaches, cut Gold Ruggs, plain do. Pearl do. Silver Thimbles, do Tea-spoons, Shirt Sleeve buttons, Silver Watches, Beads, &c. &c.—Volney's Ruins, Volney's Views, Public Characters, Dow's Views, Whitman's Egypt, Evelina, Cecilia, Lady's Library, Ready Reckoner, Looking Glafs, Franklin's Effays, Camilla Don Raphael, Night Thoughts, Winter Evenings, Voltaire's Lare, Joseph Andrews, Walker's Geography, Bonaparte and the French People, Voltair's Tales, Pilher's Companion, Modern Literature, Excentric Biography, Naval do Martial do. Fun, Criminal Records, Entic's Dictionary, Gordon's America, Thompson's Family Physician, &c. &c. Writing Paper, Ink Pots and office Quills —Hyson Tea, Hyson Chaulon in small chefts for families, Young Hyson, Green, Souchong and Bohea do Loaf, East India and Muscovado Sugars, Molasses, best Cognac brandy, Sherry Wine, Mustard, Capers, Cotton Wool, Lemon-juice, Soap, Indigo, Mace, Nutmegs, Cinnamon, Cassia, Cloves, Pimento, Pepper, best box Raisins, Prunes, Coffee, Spanish and American Segars, Cayenne Pepper in bottles.

York, May 17, 1805.

MILLS and LAND in MARKHAM.

TO be sold by the Subscriber, for payment of Debts due to Creditors of William Berczy, Esq. the MILLS called the German Mills, being a Grist Mill and a Saw Mill; the Grist Mill has a pair of French Burs and complete Machinery for making and bolting superfine Flour.

These Mills are situate on Lot No. 4 in the third Concession of the Township of Markham; with them go 10 or 200 Acres of Land will be given in Lots No. 3 and 4 in the third Concession, at the option of the purchaser. Also 300 Acres, being the West half of Lot No. 31, and the whole of Lot No. 32 in the second Concession of Markham. Half the purchase money to be paid in hand, and half in one year, with legal Interest. W. ALLAN.

N. B. Francis Smith, who lives on No. 14, in third Concession, will shew the Premises.

York, 12th March, 1805.

YORK, 2nd September, 1804.

To be Leased from year to year, or for three years certain,



THE Dwelling House and Premises near this Town which the Honorable Mr. Chief Justice Allcock lately occupied; with the same liberty which he had of Pasturage, and cutting Fire Wood for the use of the House on the Hundred Acre lot adjoining, belonging to the late Attorney General deceased.—For terms apply to

PETER RUSSELL, Executor.

YORK:—PRINTED BY JOHN BENNETT,
BY THE AUTHORITY OF HIS EXCELLENCY PETER HUNTER ESQUIRE, LIEUTENANT GOVERNOR.

G. R.

VOLUME XV. NUMBER 6.

THE UPPER CANADA GAZETTE;
OR, AMERICAN ORACLE.

TOTAL NUMBER 734. SATURDAY, JUNE 1, 1805. FOUR DOLLS. PER ANN.

PROCLAMATION.

PETER HUNTER,
LIEUTENANT GOVERNOR.

GEORGE THE THIRD, by the Grace of GOD, of the United Kingdom of Great Britain and Ireland King, Defender of the Faith:—

To our beloved and faithful Legislative Counsellors of our Province of Upper Canada, and to our Knights, Citizens and Burgesses of our said Province, to the Provincial Parliament at our Town of York, on the fifteenth day of May, to be commenced, held, called and elected, and to every of you—

GREETING!



WHereas by our Proclamation bearing date the second day of April last, We thought fit by and with the advice of our Executive Council to prorogue our said Provincial Parliament until the fifteenth day of this present month of May, at which time in our Town of York, you were held and constrained to appear, but we taking into our Royal consideration, the ease and convenience of our loving subjects, have thought fit by and with the advice and consent of our Executive Council to relieve you and each of you of your attendance at the time aforesaid, hereby convoking, and by these presents enjoining you and each of you that on the twenty first day of June next ensuing, you meet us in our Provincial Parliament in our Town of York, there to take into consideration the state and welfare of our said Province of Upper Canada, and there to do as may seem necessary. Herein fail not.

IN Testimony whereof, WE have caused these our Letters to be made Patent, and the Great Seal of our said Province to be hereunto affixed:—Witness our trusty and well beloved PETER HUNTER Esquire, our Lieutenant Governor of our said Province, and Lieutenant General Commanding our Forces in our Provinces of Upper and Lower Canada, at York, this tenth day of May, in the Year of our Lord one thousand eight hundred and five, and in the forty-fifth year of our reign.

P. H.

WM. JARVIS, Secretary.

PROCLAMATION.

PETER HUNTER Esquire, Lieutenant Governor of the Province of Upper Canada, and Lieutenant General commanding his Majesty's Forces in Upper and Lower Canada.

TO ALL WHOM IT MAY CONCERN,

GREETING.

WHEREAS by a Notice issued by the Executive Government of this Province, under the administration of Mr. President Russell, on the eighth day of July 1799, it was, amongst other things signified to such Persons, as had settled upon Lands belonging to the Crown in this Province, without having obtained any authority, licence, or title so to do; that if after warning given, they should neglect or refuse to remove from the said Lands, they should be prosecuted according to Law, and be disqualified from becoming partakers of his Majesty's Bounty in any part of this Province. And whereas certain persons notwithstanding such notice, do still continue to occupy and possess such Lands without any authority, licence or title derived from the Crown to the same; and being willing that these persons may have the fullest notice of their danger, and of the consequences of their conduct, and that they may not avail themselves of the unmerited forbearance of the Crown, by assuming or pretending to any right, claim, or title in, or to the Lands so illegally and unjustly occupied and possessed by them as aforesaid. I PETER HUNTER Esquire, Lieutenant Governor of the said Province, do, by and with the advice and consent of the Executive Council thereof, hereby again give notice to, and warn such person or persons that do possess and occupy Lands therein without any licence, title or right whatever derived from the Crown, having ever been obtained for such Lands, forthwith to quit and remove from the same; it being the intent of the Executive Government of this Province to prevent and frustrate such illegal and fraudulent usurpations, as well as to support the claims of such individuals as are justly entitled to the enjoyment of his Majesty's bounty therein.

GIVEN under my Hand and Seal at Arms, at York, this eleventh day of April, in the year of our Lord one thousand eight hundred and five, and in the forty-fifth year of his Majesty's reign.

(Signed) P. HUNTER, Lt. Gov.

By his Excellency's Command,
WM. JARVIS, Sec'y.

A BOUNTY
OF
SIXTEEN GUINEAS
WILL BE GIVEN TO
APPROVED RECRUITS
FOR HIS MAJESTY'S
FORTY-NINTH REGIMENT,
NOW STATIONED IN THIS COUNTRY.
FINE YOUNG FELLOWS

Are invited to apply to the Commanding Officers of the several Detachments of the Regiment in this Province.

York, 10th April, 1805.

N. B. The Bringer of an approved Recruit, shall receive Sixteen Shillings British Currency.

GOD SAVE THE KING.

Latest Intelligence.

LONDON, March 5.

Government are in daily expectation of the Emperor Alexander's answer to his Majesty's communication respecting the late overtures made by Bonaparte.

Mr. Pitt has concluded his bargain for the loan of twenty-two millions and an half. The terms are more favourable for the country than those of last year. The income tax is to be augmented; and new taxes on letters, salt, pleasure-horses and legacies left to strangers.

March 6.

Government are reported to have received accounts from France through a special channel, by which it appears that a great shew of preparation is again making at all the principal ports in the channel, indicative of some speedy attempt at invasion, which the army was assured would not be delayed beyond three months after the coronation, and which should be preceded by the payment of all arrears, as also by a largess, the peculiar gift of the Emperor. Report states that the Emperor arrives at Boulogne on Monday last.

The dispatches with which Prince Gallizin was charged by the cabinet of Petersburgh to the Emperor of Germany, contained proposals, it is said, for a treaty of offensive and defensive alliance, and stipulations for bringing 300,000 Russians into the field. The overture, we further understood, was strengthened by an offer, on the part

of the British Government, of large pecuniary supplies. Negociations on this subject are still pending, and there is reason to believe that they will ultimately prove successful. It is certain that Austria is exerting every possible means to recruit and organize its army; and that great activity and labour are devoted to the improvement and provisionment of the fortifications on the frontiers.

Nine Hamburgh mails still continue due, their non arrival is the more to be regretted at the present moment, when the communications of this government with the northern powers are so important." We should think that the intelligence now on its way from St. Petersburgh, will decide whether we are to expect any material co-operation from Russia this campaign.

"*Borders of the Mein, Feb.* 5.

"We are informed that the principal state of Swedish Pomerania, justly alarmed at the reports now in circulation, relative to the immediate conclusion of a treaty of alliance between Sweden and England, in consequence of which a body of Swedish troops, subsidized by Great Britain, are to be sent to that country, have made representations to the King upon the subject, informing him of the inconveniences which would necessarily result to their country, which in that event would be exposed to an invasion of the French troops stationed in the Electorate of Hanover; the more especially, as in such case, Prussia would no longer protect the neutrality of Swedish Pomerania." Upon this article, it is only necessary to observe, that it has never been in the contemplation of either power to employ the subsidized troops in England. Their services will be confined entirely to Continental operations.—The same pretended letter adds, that the Cabinets of Petersburgh and Berlin have demanded of the Court of London the restoration of the Spanish frigates, and a full indemnity for their cargoes. This flatement, we believe, to be totally void of foundation.

March 15.

An American ship from the Texel, which arrived in Dover Roads yesterday afternoon, has brought the important intelligence of the sailing of the Dutch fleet from the Texel on Monday last. Previously to their sailing an embargo was laid on all merchantmen. It still continued after the fleet sailed; but the American and five other ships made their escape in the night.

March 18.

We have received Paris papers to the 9th.—The session of the Legislative Body was put an end to on the 6th, by a speech from one of the Government orators, M. de Segur. He expressed the Emperor's complete approbation of their conduct; dwelt upon the imposing ceremony of the coronation, rendered more august by the presence and participation of the Pope; alluded to the laws that had been passed during the session; to the excellent state of the finances; to the new conscription, and to the pacific overture to this country. Upon the conscript law he made the following remarks—"Whilst among our enemy every thing is in a state of fermentation and agitation, you have proved, by a law upon the conscription, that we do not stand in need of fresh efforts; and this new law differs only from the last, by a more just and moderate distribution relative to our coasts and maritime departments."—Upon the pacific overture he said, "It will at the moment in which a warrior almost always favoured by fortune, might so naturally have promised to himself fresh laurels, thus silencing his passions, Napoleon modestly proposed peace to our enemies."

The Moniteur has not published any further details with respect to the capture of the Mediterranean convoy, and it does not appear that one of the captured ships has yet reached a French port; indeed we now know that the enemy exaggerated the numbers, and our prediction, that many would be found to have made their escape, has been verified.

The anger manifested by the Moniteur at the cool reception in which Bonaparte's fallacious overture of peace experienced in this country, and the fear which it expresses, left an English subsidy should be accepted by any of the Continental Powers, afford the best possible explanation of the ftate, and of the views of the French Government. They are worth volumes of idle reports from ill-informed travellers. They shew at once that France is completely baffled in her views of subjugating this country, and even more, that "England, single handed," is more than a match for her; they shew the changeable and shifting politics of the Usurper, that when he could not compass his end by open force, he endeavours to do it by fraud; by an offer of peace, or rather a truce which should induce us to disarm, and leave ourselves exposed to fresh manoeuvres. They confirm the wisdom of the late ministry in commencing the war, before our enemy had completed his preparations, and of the present, in declining to be duped by a pretended pacific overture.

By the Fly cutter, which arrived at Yarmouth on Friday last from the Texel, which place she left on Thursday, the Dutch fleet had made its first movement, two line of battle ships belonging to it having come down into the outer road.—This circumstance, no doubt, gave rise to the report brought by an American ship which put into Dover, that the Dutch squadron had actually put to sea.

Sweden has been obliged, by the remonstrances of Prussia, to decline the proffered subsidy from this country.

Portugal is stated to have purchased, with the concurrence of this country, the sufferance of France to remain neutral in the war, by a yearly subsidy of 6x millions of crusades.

Such was the activity of the Marine Department in Spain, that 12 ships of the line were completed for sea during the last month, and an equal number are to be equipped within the present month.

The Courts of Vienna and Petersburgh are decidedly hostile to the intended creation of a monarchy in Lombardy. Austria has remonstrated in strong terms against the change, as being contrary to the stipulations of the Treaty of Luneville, and we understand it is for the present deferred. Prussia has, on the contrary, recommended the measure, as tending to establish the tranquillity of that country, and as barring any views or claims which Austria may entertain in regard to it.

The French papers in an article which we publithed on Tuesday, ftated, that the French Government would not undertake partial operations, but would ftrike feveral blows at us at once.

What will the enemy of the financial fyftem of this country fay, when we ftate, that, by the beneficial operation of the Sinking Fund, no leis a fum than 1,608,920l. 13s. 4d. is at present applied, per quarter, to the reduction of the national debt, and that the fum already redeemed amounts to one hundred and thirteen million, five hundred and twenty-two thoufand, three hundred and ninety three pounds fterling.

PLYMOUTH. March 7.

Came in the Spanish ship Sacra Familia, from Vera Cruz for Cadiz, laden with fugar, logwood, other goods, and 149,000 dollars and one box of gold; fhe was taken on the 16th ult. off the Weftern Iflands by the Pallas, of 32 guns, captain Cochrane. The Pallas has alfo captured, and is coming home with the Spanifh fhip Fortuna, from Vera Cruz to Cadiz, laden with fpices of all kinds, mahogany, logwood, &c. 432,000 dollars and two chefts of gold images; captured off the Weftern Iflands, on the 15th ult.

NEW YORK, April 30.

Mr. Smart, formerly of Drury-lane Theatre, has prefented the Young Roficius with a Seal of Garrick, finely engraved, and a ftriking likenefs.—The following is the admonitory note with which the prefent was accompanied:

"*Young Gentleman,*

"The fame of your talents has drawn an old fellow labourer in the theatric vineyard from his retirement, at a confiderable diftance, in a very advanced age; and he feels himfelf well rewarded for his trouble.

"May your fuccefs continue, and may you live to be an honor to the ftage, and to your country.

"Let me recommend to you, ftrict attention to the moral duties, and to the cultivation of your mind, by the arts and Belles Lettres, without which, little improvement can be gained in your profeffion, much lefs in fociety.

"Accept from me a feal, a ftrong likenefs of our great predeceffor GARRICK; when you are acquainted with his character, keep his virtues ever in your mind, and imitate his profeffional talents as far as poffible."

Cou'dft thou, in this engraved pebble trace,
The living likenefs of the plaftic face;
Whilft thy congenial fpirit caught its fire,
His magic eye would thy whole feul infpire.

[*London Paper.*

From a St. Kitts (Baffaterre) paper of April 9.

We are happy in being enabled to congratulate the Public, and the inhabitants of the Britifh Weft Indies in general, on the arrival of our much wifhed for reinforcement, under the command of Rear Admiral Cochrane, and the conlequent annihilation of the fhort lived fuperiority of the enemy in thefe feas: The inhabitants of this Iland were ferioufly alarmed yefterday morning on the appearance of feveral fhips of war to the fouthward, which, not having communicated with the fhore, created a fufpicion that they were the enemy. The militia aflembled foon after the alarm was raifed, and as the fhips feemed to ftand towards the Garrifon of Brimftone Hill, they immediately prepared to proceed thither, and were actually on the way, when the caufe of the alarm was made known by capt. Jennings, of the Blanche privateer, who went from Nevis on board one of them, the Unicorn frigate, and was informed, that the fquadron was that of Admiral Cochrane, conlifting of fix fail of the line, and three frigates. Expreffes were immediately fent after the militia with the above pleafing intelligence, when they returned to town. The fquadron continued under a preft of fail to the weftward, in which direction four fhips were feen from Brimftone Hill, which it was fuppofed they were in chafe of.—The four fhips here mentioned, are fuppofed to be armed merchantmen homeward bound from Demerara, as one which arrived here yefterday evening from the colony, for a load, failed in company with four others homeward bound.

We have not learnt the names of all the fhips of the above fquadron, but the following are among them:—

St. George,	98 guns.
Northumberland,	74
Eagle,	74
Unicorn,	32

We have the pleafure of adding that the above fquadron is only a part of the reinforcement arrived at Barbadoes, an equal force remained at that Iland.

April 2.—On Friday laft, two mail boats arrived here, one mail from St. Vincent and Granada, for the homeward bound Packet, the Princes Elizabeth, which has not yet called here. —The other brought the 18 February mail, the papers by which are down to the 9th of that month.

ALBANY, MAY 7.

A letter from St. Bartholomew to a gentleman in the Iland of St. Kitts, mentions the arrival there of a veffel from Martinique, the captain of which an intelligent man, gave the following account: "An expreft has arrived from France, which fays, that a WAR with that nation and America is inevitable. Bonaparte has officially demanded 30 millions of dollars, the amount of Coffee, &c. carried from St. Domingo to the continent."—

The St. Bartholomew paper of Saturday laft, mentions the above intelligence as a report, with the addition that a fimilar demand will be made on the Danifh Iflands by the French Commanders in a few days.

It is known that the French fquadron failed from Martinique the 22d March; various accounts have been in circulation as to their deftination, but almoft all agree that they are gone to Leeward.

Wilmington, (N. C.) April 9.

Capt. Oliver of the brig Polly, arrived here on Wednefday laft, 19 days from Point Petre, Guadaloupe, informs that the French fleet which took Dominique, arrived at Baffaterre, (Guad.) about the 4th March, with fourteen Englifh fhips richly laden, one of which was a Guineaman loaded with flaves; and having landed 2000 troops and fold their prizes, failed from thence on the 9th.

Before Captain Oliver failed, accounts were received that they had taken Montferat, Nevis, and St. Kitts, which they evacuated for the confideration of a large amount in fpecie, after having deftroyed fuch of the Englifh fhipping as they did not deem worth carrying off.

While Capt. Oliver was at Point Petre, he fays that 14 valuable prizes had been brought in, exclufive of thofe taken at Dominique, &c. and that fome of them were part of the Cork fleet. One fhip and cargo conlifting of dry goods and provifions, fold for 150,000l. ferling; another of the prize fhips had on board 550 pipes Madeira wine, and three large brigs were loaded with provifions and dry goods. One of the prize fhips, an Indiaman, was fitting out as a privateer, fhe mounts 36 guns, and carries 350 men.

CAMELION.

THE following is a defcription of a Cameleon, now exhibiting in *New York*, which arrived here, from Senegal, in the fchooner Hope:

"This animal is a production of Africa, is 11 inches in length, his head near 2 inches; from thence to the beginning of the tail 4 and an half; the tail is 5 inches long, and the feet 2 and an half; the thicknefs of the body is different at times, as it can blow itfelf up and contract itfelf at pleafure. This fwelling and contraction is not only of the back and belly, but of the legs and tail. Its fubfiftence is air; but fometimes is known to feed upon flies, one of which it is half an hour in fwallowing. It poffeffes the power of changing to various colours, fuch as black, white, yellow, red.

Lover's Leap—Not a hundred miles from Stapleton, the daughter of a farmer lately leaped from the window of the third ftory into the arms of a ftout of Mars. Her lover, with all the *foftnefs* which the paffion infpires, had ftrewed the ground beneath the window with hay, and was haftening off with the fair burden unhurt, when he was feized by the leg by a yard dog, which made him "other wounds as deep tho' not fo fatal." The family was alarmed by the noife, the *bleeding* lover difcovered, and the fair fugitive returned to her parents.

[*Liverpool paper.*]

It has ever been the praife of England, that as the weaker lex are excluded, more ftrictly perhaps, than in moft other European countries, from all the walks of profit or honour, an equivalent is made to them by their being excufed from thofe more laborious offices, which are neither fitted to the weaknefs of their frames nor the delicacy of their habits and manners. Judge then how I was furpriled to fee a few days fince, in a newspaper, an account of the yearly meeting of the Bath Agricultural Society, in which among the premiums given by that refpectable and polite body for the year 18 5, I remarked the following—"*For Women-plowing.*"

It does not appear by the ftatement in the paper, whether the female is to *guide the plough*, or to be *yoked to it*. The latter, though novel here, would not be altogether unprecedented, fince we are informed by a late writer, Mr. Barrow, in China, a country which does not yield in politenefs even to Bath, it is not uncommon to fee a huibandman plough with a woman and an afs yoked together.

London paper.

Extract from the Encyclopedia.

A method to preferve fruit trees in bloffom from the effects of frofl.

"THE Chevalier de Biesenberg of Prague, we are told, had difcovered a method of effectually preferving trees in bloffom from the fatal effects of thofe frofts which fometimes in the fpring deftroys the moft promifing hopes of a plentiful crop of fruit. This method is extremely fimple. He furrounds the trunk of the tree in bloffom with a wifp of ftraw or hemp. The end of this he links, by means of a ftone tied to it, in a veffel of fpring water, at a little diftance from the tree. One veffel will conveniently ferve two trees; or the cord may be lengthened to as to furround feveral, before its end is plunged into the water.

It is neceffary that the veffel is placed in an open fituation, and by no means fhaded by the branches of the neighbouring trees, that the froft may produce all its effects, on the water, by means of the cord communicating with it. This precaution is particularly neceffary for thole trees the flowers of which appear nearly at the fame time as their leaves: which trees are peculiary expoled to the ravages of the frofts.

The proofs of its efficacy, which he had an opportunity of obferving in the fpring of 1787, were remarkably ftriking. Seven apricot efpaliers in his garden began to bloffom in the month of March. Fearing that they would fuffer from the late frofts, he furrounded them with cords as above directed. In effect, pretty fharp frofts took place fix or eight nights: the apricot trees in the neighbouring gardens were all frozen, and none of them produced any fruit, whilft each of the Chevalier's produced fruit in abundance, which came to the greateft perfection.

PUBLIC NOTICE.

THE Subfcriber will enter into immediate Engagements with fuch Perfons as may be defirous to furnifh a Supply of FLOUR and PEASE for the ufe of His Majefty's Forces ftationed at York, Kingfton, Niagara, Chippawa, Fort Erie and Amherftburg.—Each Barrel of Flour to contain one hundred and ninety fix Pounds, or two hundred and twenty four Pounds nett, of the growth of this Province, and to be of the firft Quality, properly packed in good and fufficient Casks, and infpected in the manner directed by a certain Act of the Legiflature, paffed in the forty firft year of His Majefty's Reign, for the Examination of Flour in this Province.

The PEASE fo to be furnifhed to be White, prime Boilers, and packed in Casks.

The faid Flour and Peafe warranted to keep found and good for twelve Months after delivery, which delivery is to be made into the King's Stores on or before the twenty-fifth day of July next enfuing.

Payment will be made by the Agent for Purchafes, on producing the Receipts of the Commiffary, certified by the Officer Commanding, in Quadruplicate, of the quantity of Flour and Peafe delivered into the King's Magazines at either of the aforementioned Depots, by Bill on the Deputy Paymafter General at Quebec.

The Accounts are as formerly to be made up in Quadruplicate for the faid Supplies, and the furnifhers Signature to the Vouchers muft be atteited by two fubfcribing Witneffes.

JOHN M'GILL,
Agent for Purchafes.

York, 23 February 1805.

WHEREAS an Action is pending in the General Court for the Weftern Diftrict of the State of Maryland, between Samuel Street, Plaintiff, and Gabriel Chriftie, Defendant. And whereas the faid Court has been pleafed to appoint the Subfcriber Commiffioner to take the Examination of Evidences in the faid Action.

Public Notice is hereby given to Gabriel Chriftie, the faid Defendant, that I have appointed Monday the fixteenth day of July next aforefaid, to hear fuch Evidence as may be produced, by the parties at my Office in the Town of Niagara and Diftrict of Nafiau, in the Province of Upper Canada. Niagara, the 18th day of May, 1805.

WILLIAM DICKSON, Commiffioner.

TO THE PUBLIC.

ON account of the prefent fcarcity of Flour, the Subfcriber is under the difagreeable neceffity of raifing his Bread to Fifteen Pence, New York Currency, per Loaf, until being able to afford it for lefs, after this date.

21 May, 1805. FRANCOIS BELCOUR.

District of } SURROGATE OFFICE,
Niagara. } 8th January, 1805.

WHEREAS a certain perſon by name JOHN SHERLINE, a Miller by avocation, departed this life on or about the 12th March now laſt paſt, in the Township of Grimſby in the County of Lincoln, Diſtrict of Niagara, Province of Upper Canada, not having left any laſt Will or Teſtament, and having no Friend or Kin ſtepping forward to Adminiſter the Goods and Chattles, Rights and Credits of the ſaid John Sherline, deceaſed as aforeſaid, except Mr. William George Hepbune, of the Townſhip of Grimſby aforeſaid, Merchant, a creditor of ſaid deceaſed; who did, by Petition of this date, pray that Letters of Adminiſtration might be granted him, to Adminiſter the Goods and Chattels, Rights and Credits of the ſaid deceaſed John Sherline.

Notice is therefore hereby given to thoſe of Kin to ſaid deceaſed, that unleſs ſome one of them do appear at the time, as preſcribed by a Statute of this Province, and then Adminiſter to ſaid Eſtate, that the prayer of the petitioner, William George Hepbune, will be complied with.

Done in the Surrogate Office at Niagara, day and date as aforeſaid.

ROBERT KERR,
Surrogate, Diſtrict of Niagara.

ADVERTISEMENT.

Mills & Gilkiſon

HAVE commenced ROPE MAKING at Amherſtburg, and have for ſale all kinds of CORDAGE, from Hambro' Lines, up to Cables, at the following prices:

Tarred Cordage and Cables,	1s.-Halifax	per lb.
Bolt Rope	1/2	do.
White Rope	1/3	do.
Hambro' Lines	1/	do. each

and all other ſmall lines in proportion.

Any Orders from the lower parts of the Province will be received and forwarded by their Agent Mr. THOMAS DICKSON of Queenſton, and punctually executed on the ſhorteſt notice.

Amherſtburg, 2d Jany. 1805.

Diſtrict of London. } In the SURRO-
Province of Upper } GATE COURT.
Canada.

WHEREAS a certain perſon of the name of JOHN HAY, a native of Scotland, and a Pedlar by avocation, departed this life on the ſixteenth day of September, in the year of our Lord one thouſand eight hundred and four, at Charlotteville in the Diſtrict aforeſaid. Not having left any Will or teſtament, and having died poſſeſſed of ſome perſonal property, NOTICE is therefore hereby given to thoſe of Kin to the ſaid John Hay, that application has been made, by Petition, to me as Surrogate for the Diſtrict of London aforeſaid, by Robert Henderſon and James Ruſſell, Freeholders in ſaid Diſtrict, Friends to the deceaſed, for leave to Adminiſter the right and credits, goods and chattels of ſaid Robert Hay. Adminiſtration will therefore be granted to ſaid Petitioners, unleſs ſome of kin ſhould appear at this office, either in perſon or by Attorney, previous to the term as limited by the Statute.

Done at Charlotteville, this firſt day of November, in the year of our Lord one thouſand eight hundred and four. SAMUEL RYERSE,
Surrogate for the Diſtrict of London.

ALL Perſons indebted to the Eſtate of the late GEORGE PURVIS, of York, are requeſted to make immediate payment to the ſubſcribers, or their Accounts will be put into the hands of an Attorney.

And all thoſe who have claims on the ſaid Eſtate, are requeſted to exhibit them, properly authenticated, on or before the 10th day of October enſuing.

W. ALLAN, Adminiſtrator.

York, 20th May. 1805.

FOUR hundred Acres of choice LAND, well watered, being Lots No. 26 and 27 in the 3d Conceſſion of the Township of Whitby, to be ſold for ready Money.—To ſave trouble, the price is one Dollar per Acre. Application to be made to Mr. John Bennett, Printer, or the Subſcriber, CHARLES WILLCOCKS.

York, 14th May, 1805.

THOSE indebted to the Eſtate of the late Thomas Schofield, by Bond, Note or Account, are requeſted to make payment to his Executors before the 10th day of June next, as all Debts owing to ſaid Eſtate not paid at that period, will be put into the hands of an Attorney to collect.

ALEXANDER WOOD,
ROBERT HENDERSON.
Executors.

8th May, 1805.

TO THE PUBLIC.

ON account of the preſent ſcarcity of Flour, the Subſcriber is under the diſagreeable neceſſity of raiſing his Bread to Fifteen pence, New York Currency per Loaf, not being able to afford it for leſs, after this date.

30th May, 1805. PAUL MARIAN.

Surveyor General's Office.

York, 25th April 1805.

THAT it may be known who are authoriſed to Survey Lands on the part of the Crown within this Province; the following Liſt is communicated to the Public, of ſuch perſons who are only licenced for that purpoſe, to be Surveyors therein. Viz.

Abraham Iredell,	John Rider,
Thomas Welch,	Aaron Greely,
Auguſtus Jones,	Thomas Frafer,
William Fortune,	Reuben Sherwood,
Lewis Grant,	Joſeph Fortune,
Richard Cockrell,	Solomon Stevens,
Henry Smith,	Samuel S. Wilmot and
	Samuel Ryckman.

For the Surveyor General,
CHEWET & RIDOUT.

FOR SALE,

LOTS No. 62 and 63 in the firſt Conceſſion of the Township of Whitchurch, on the eaſt ſide of Yonge Street, containing 380 Acres of Land; a Deed in Fee Simple will be given by the Subſcriber to any perſon inclined to purchaſe. JOHNSON BUTLER.

N. B. The above lots include the whole of the Pond (commonly called Boyd's Pond) the Houſe and Clearing around the ſame. For particulars enquire of Mr. R. Fergueſon and Mr. T. G. Gough at York, or to the ſubſcriber at Niagara. March 25, 1805.

TO BE LET

LOT No. 59, Weſt ſide of Yonge Street, 28 Acres of which are cleared, with a good Log Houſe, Barn and Stable thereon; likewiſe Lot No 12, on the River Don, this ſide of Terry's Mills, about 7 Acres of which are cleared, within two miles and a half of the Town of York. Any perſon or perſons wiſhing to rent the above deſcribed premiſes, are deſired to apply to Mr John Macdonell, at Mr. St. George's, York. The public are hereby cautioned not to cut any Timber on the laſt mentioned Lot. March 29, 1805.

WHEREAS, the Houſe of William Berczy Eſq. was broken open ſome time during the Night of the 14th inſtant, and the ſame ranſacked from one end to the other.—This is to give Notice, that whoever ſhall lodge an information, ſo that the offender, or offenders, may be brought to juſtice, ſhall upon conviction thereof, receive TWENTY DOLLARS.

W. CHEWETT.

York, 18th April 1805.

PAUL MARIAN

INFORMS his friends and the Public, that he is now about opening an Ordinary, or Eating houſe; where he wiſhes to accommodate in that line, all thoſe who may favor him with their Cuſtom, at the ſhorteſt notice; likewiſe, genteel boarding may be had for young men, and travellers ſupplied with lodging and proviſions.

York, 20th May, 1805.

QUETTON St. GEORGE

Has juſt arrived from New York, and brought with him the following Goods:

AN aſſortment of Ribons, Cotton Cords and Taſſels, Silk do. Gown Trimmings, Cotton Braiding, Wire Trimmings, Silk Belting, Fans, braided Buttons, black Tin, Glove Ties, Cotton Beading, Bed-lace, Roſſe-bands, Oſtrich Feathers, Silk Lace, black Veil Lace, Thread do Laces and Edgings, fine black Veils, white do. fine Silk Mitts, Love Handkerchiefs, Barcelona do. Silk do. black Crape, black Mode, black Pelongine, white and yellow do. ſtriped Silk for Gowns, Chambrey Muſlins, printed Dimity, ſplit Straw Bonnets, Leghorn do. Imperial Chip do. beſt London Ladies Beaver Bonnets, Cotton Ware, Reticule Gauze, Bandboxes, Cambricks, Callicoes, Iriſh Linens, Callimancoes, plain Muſlins, laced Muſlins, blue, black and yellow Nankeens, Jeans, Fuſtians, long Silk Gloves, Velvet Ribons, Kenda Sheetings, India Sattins, Silk and Cotton Umbrellas, Paraſols, and a general aſſorment of white Cottons, Bombaſett, black and white Silk Stockings, Damaſk Table Cloths, Napkins, Cotton Yarn, ſtriped Nankeens, Bandana Handkerchiefs, Cauguel, Tickenburg, brown Holland, Cross & Blackwell's, Italian Lunetbrigg, Beaver Caps for children, and a great variety of other dry Goods too tedious to enumerate.

Eſſence of Muſtard, Pills of Muſtard, Windſor Soap, Pearl Barley, Caſtor Oil, Britiſh Oil, &c. &c. China Ware in ſmall boxes or by the ſett, Sattin Boots, Bootees, and an aſſortment of Mens, Womens and Childrens Shoes, japann'd quart Mugs, do. tumblers, tip'd Flutes, Violin Bows, Braſs Wire, Sadlery, Iron Candle-ſticks, Shoemaker's Hammers, Knifes, Pincers, Pegging-awls & Tacks, Awls, Shoe-brushes, Copper Teakettles, Snuff-boxes, Leather Shot-belts, Horn Powder-flaſks, Ivory, Horn and crooked Combs, a caſe of Mathematical Inſtruments, Knives and Forks, Suſpenders, Fish-hooks, Sleeve-links, Sportſman's Knives, Lockets, Fobbings, Gold, Topaze do. Gold Watch-chains, Gold Seals, Gold broaches, cut Gold Rings, plain do. Pearl do. Silver Thimbles, do Tea-ſpoons, Shirt Sleeve-buttons, Silver Watches, Beads, &c &c.—Telemachus, Volney's Views, Public Characters, Doctor Whitman's Egyps, Evilina, Cecilia, Lady's Library, Ready Reckoner, Looking Glaſs, Franklin's, Fairſex, Camilla Don Raphael, Night Thoughts, Winter Evenings, Voltaire's Life, Joſeph Andrews, Walker's Geography, Bonaparte and the French People, Voltair's Tales, Fuller's Companion, Modern Literature, Excentric Biography, Naval do Martial do, Fun, Criminal Records, Entic's Dictionary, Gordon's America, Thompſon's Family Phyſician, &c. &c. Writing Paper, Ink Pots and office Quills.—Hyſon Tea, Hyſon Chouloo in ſmall chefts for families, Young Hyſon, Green, Souchong and Bohea do.—Loaf, Eaſt India and Muſcovado Sugars, Molaſſes, beſt Cognac Brandy, Sherry Wine, Muſtard, Capers, Cotton Wool, Lemon-juice, Soap, Indigo, Mace, Nutmegs, Cinnamon, Cadia, Cloves, Pimento, Pepper, beſt box Raiſins, Prunes, Coffee, Spaniſh and American Segars, Cayenne Pepper in bottles.

York, May 17, 1805.

MILLS and LAND in MARKHAM.

TO be ſold by the Subſcriber, for payment of Debts due to Creditors of William Berczy, Eſq. the MILLS called the German Mills, being a Griſt Mill and a Saw Mill; the Griſt Mill has a pair of French Burs and complete Machinery for making and boiting ſuperfine Flour.

Theſe Mills are ſituate on Lot No. 4 in the third Conceſſion of the Township of Markham; with from 50 to 400 Acres of Land will be given in Lots No. 3 and 4 in the third Conceſſion, at the option of the purchaſer. Alſo 300 Acres, being the Weſt half of Lot No. 31, and the whole of Lot No 32 in the ſecond Conceſſion of Markham. Half the purchaſe money to be paid in hand, and half in one year, with legal Intereſt. W. ALLAN.

N. B. Francis Smith, who lives on No 14, in third Conceſſion, will ſhew the Premiſes.

York, 11th March, 1805.

YORK, 21ſt September, 1804.

To be Leaſed from year to year, or for three years certain,



THE Dwelling Houſe and Premiſes near the Town which the Honorable Mr. Chief Juſtice Allcock lately occupied; with the ſame liberty which he had of Paſturage, and cutting Fire Wood for the uſe of the Houſe on the Hundred Acre lot adjoining, belonging to the late Attorney General deceaſed.—For terms apply to

PETER RUSSELL, Executor.

YORK:—PRINTED BY JOHN BENNETT,
BY THE AUTHORITY OF HIS EXCELLENCY PETER HUNTER ESQUIRE, LIEUTENANT GOVERNOR.

G. R.

VOLUME XV. NUMBER 42.

THE UPPER CANADA GAZETTE;
OR, AMERICAN ORACLE.

TOTAL NUMBER 770. SATURDAY, FEBRUARY 1, 1806. FOUR DOLLS. PER ANN.

PROCLAMATION.

ALEXANDER GRANT,
PRESIDENT.

GEORGE THE THIRD, by the Grace of GOD, of the United Kingdom of Great Britain and Ireland King, Defender of the Faith :—

To our beloved and faithful Legislative Counsellors of our Province of Upper Canada, and to our Knights, Citizens and Burgesses of our said Province, to the Provincial Parliament at our Town of York, on the first day of February, to be commenced, held, called and elected, and to every of you—

GREETING :

WHereas by our Proclamation bearing date the twenty fixth day of December last, We thought fit by and with the advice of our Executive Council to Convoke our said Provincial Parliament to meet us on the First day of FEBRUARY, for the actual diſpatch of *Public Buſineſs*, at which time in our Town of York, you were held and conſtrained to appear, but we taking into our Royal conſideration, the eaſe and convenience of our loving ſubjects, have thought fit by and with the advice and conſent of our Executive Council to relieve you and each of you of your attendance at the time aforeſaid, hereby convoking, and by theſe preſents enjoining you and each of you that on Tueſday the fourth day of February, you meet us in our Provincial Parliament in our Town of York, for the actual Diſpatch of Public Buſineſs, there to take into conſideration the ſtate and welfare of our ſaid Province of Upper Canada, and there to do as may ſeem neceſſary. Herein fail not.

IN Teſtimony whereof, WE have cauſed theſe our Letters to be made Patent, and the Great Seal of our ſaid Province to be hereunto affixed :—Witneſs our truſty and well beloved ALEXANDER GRANT Eſquire, our Preſident Adminiſtering the Government of our ſaid Province of Upper Canada at York, this thirty-firſt day of January, in the Year of our Lord one thouſand eight hundred and ſix, and forty-ſixth year of our reign.

A. G.

WM. JARVIS, Secretary.

PROCLAMATION.

ALEXANDER GRANT Eſq.
PRESIDENT.
Adminiſtering the Government of the Province of Upper Canada.

TO ALL WHOM IT MAY CONCERN; GREETING:

WHEREAS by the death of His Excellency PETER HUNTER Eſquire, late Lieutenant Governor of the ſaid Province of Upper Canada; the Adminiſtration of the Government of that Province hath devolved on me: AND WHEREAS it is neceſſary for the Peace and Good Government of the ſaid Province, that all His Majeſty's Officers within the ſame, ſhould continue in their ſeveral Offices and Employments; I have thought fit, by and with the advice and conſent of His Majeſty's Executive Council therein, to iſſue this Proclamation, hereby authorizing the ſaid Officers to continue in their ſaid Offices and Employments, of which all Perſons concerned, are to take notice, and govern themſelves accordingly.

GIVEN under my hand and Seal at Arms, at York, this Seventeenth day of September, in the year of our Lord one thouſand eight hundred and five, and forty-fifth year of His Majeſty's Reign.

ALEXR. GRANT Preſident.

By Command of His Honor,
WM. JARVIS, Secty.

NOTICE is hereby given to all whom it may concern; that ſuch perſons, who ſhall in future petition the Executive Government of this Province, for a Leaſe or Leaſes of any Lot or Lots of Land reſerved for the Crown or Clergy, at the time of preſenting ſuch Petition, ſhall reſpectively give in the Name of one good and ſufficient Surety, who, together with the perſon ſo petitioning, ſhall enter into a Bond for the due payment of the Rent for ſuch Lot or Lots of Land, at the times, and in the manner, ſpecified in the ſaid Leaſe or Leaſes; and alſo for the due performance of all other Covenants therein contained.

By Command of his Honor in Council,
JOHN SMALL,
Clerk of the Executive Council.
York, 21ſt. Nov. 1805.

Publiſhed by Authority.

Pay Office, Horſe Guards,
28th Auguſt, 1805.

OFFICERS on HALF PAY, reſiding in the Britiſh Colonies.

NOTICE is hereby given, by direction of the Right Honorable the Paymaſter General of his Majeſty's Forces, that the Affidavits of Officers on Half Pay and Military Allowances, who reſide in the Britiſh Colonies and Plantations, commencing *ſubſequently to the 24th Day of December*, 1805, will not be paſſed at this Office unleſs the Officer's Place of Reſidence, and alſo the County, Diſtrict, or Place, for which the Magiſtrate acts, before whom the ſaid Affidavit is made, (the Competency of whom muſt be certified by the Governor, Lieutenant Governor, Chief Juſtice, Senior Reſident Member of the Council, or Attorney General of the Province or Iſland,) are therein ſpecified, agreeably to the undermentioned Form. DD. THOMAS, *Accountant.*

A. B. maketh Oath that he had not between the 24th Day of and the 25th Day of any other place of Employment of Profit, Civil or Military, under his Majeſty, beſides his Allowance of Half Pay, (or his Military Allowance, as the caſe may be) as a reduced in

Sworn before me, at this Day of in the year of our Lord } The Officer to ſign his name here, together with his Place of Reſidence. }

The Magiſtrate to ſign his name here, and the County or Place for which he acts. }

N. B. Chaplains muſt inſert in their Affidavits the following Words between the words "Majeſty" and "beſides," viz. "or any Eccleſiaſtical Benefice in Great Britain or Ireland."

No Alterations or Interlineations of any ſort will be allowed to be made in the above mentioned Affidavit.

ADVERTISEMENT.

York, 20th December, 1805.

POTATOES

TO be ſold at Mr. Ruſſell's Farm at Peterſfield, by Mr John Dennieſon, in any quantities not leſs than ten Buſhels, at four Shillings York Currency the Buſhel, if delivered at the Purchaſers Houſes, or three Shillings the Buſhel if taken by them from the Farm.

G. R.

VOLUME XV. NUMBER 42.

THE UPPER CANADA GAZETTE;
OR, AMERICAN ORACLE.

TOTAL NUMBER 770. SATURDAY, FEBRUARY 1, 1806. FOUR DOLLS. PER ANN.

PROCLAMATION.

ALEXANDER GRANT,
PRESIDENT.

GEORGE THE THIRD, by the Grace of GOD, of the United Kingdom of Great Britain and Ireland King, Defender of the Faith :—

To our beloved and faithful Legislative Counsellors of our Province of Upper Canada, and to our Knights, Citizens and Burgesses of our said Province, to the Provincial Parliament at our Town of York, on the first day of February, to be commenced, held, called and elected, and to every of you—

GREETING :

WHereas by our Proclamation bearing date the twenty fixth day of December last, We thought fit by and with the advice of our Executive Council to Convoke our said Provincial Parliament to meet us on the First day of FEBRUARY, for the actual diſpatch of *Public Buſineſs*, at which time in our Town of York, you were held and conſtrained to appear, but we taking into our Royal conſideration, the eaſe and convenience of our loving ſubjects, have thought fit by and with the advice and conſent of our Executive Council to relieve you and each of you of your attendance at the time aforeſaid, hereby convoking, and by theſe preſents enjoining you and each of you that on Tueſday the fourth day of February, you meet us in our Provincial Parliament in our Town of York, for the actual Diſpatch of Public Buſineſs, there to take into conſideration the ſtate and welfare of our ſaid Province of Upper Canada, and there to do as may ſeem neceſſary. Herein fail not.

IN Teſtimony whereof, WE have cauſed theſe our Letters to be made Patent, and the Great Seal of our ſaid Province to be hereunto affixed :—Witneſs our truſty and well beloved ALEXANDER GRANT Eſquire, our Preſident Adminiſtering the Government of our ſaid Province of Upper Canada at York, this thirty-firſt day of January, in the Year of our Lord one thouſand eight hundred and ſix, and forty-ſixth year of our reign.

A. G.

WM. JARVIS, Secretary.

PROCLAMATION.

ALEXANDER GRANT Eſq.
PRESIDENT.
Adminiſtering the Government of the Province of Upper Canada.

TO ALL WHOM IT MAY CONCERN; GREETING:

WHEREAS by the death of His Excellency PETER HUNTER Eſquire, late Lieutenant Governor of the ſaid Province of Upper Canada; the Adminiſtration of the Government of that Province hath devolved on me: AND WHEREAS it is neceſſary for the Peace and Good Government of the ſaid Province, that all His Majeſty's Officers within the ſame, ſhould continue in their ſeveral Offices and Employments; I have thought fit, by and with the advice and conſent of His Majeſty's Executive Council therein, to iſſue this Proclamation, hereby authorizing the ſaid Officers to continue in their ſaid Offices and Employments, of which all Perſons concerned, are to take notice, and govern themſelves accordingly.

GIVEN under my hand and Seal at Arms, at York, this Seventeenth day of September, in the year of our Lord one thouſand eight hundred and five, and forty-fifth year of His Majeſty's Reign.

ALEXR. GRANT Preſident.

By Command of His Honor,
WM. JARVIS, Secty.

NOTICE is hereby given to all whom it may concern; that ſuch perſons, who ſhall in future petition the Executive Government of this Province, for a Leaſe or Leaſes of any Lot or Lots of Land reſerved for the Crown or Clergy, at the time of preſenting ſuch Petition, ſhall reſpectively give in the Name of one good and ſufficient Surety, who, together with the perſon ſo petitioning, ſhall enter into a Bond for the due payment of the Rent for ſuch Lot or Lots of Land, at the times, and in the manner, ſpecified in the ſaid Leaſe or Leaſes; and alſo for the due performance of all other Covenants therein contained.

By Command of his Honor in Council,
JOHN SMALL,
Clerk of the Executive Council.
York, 21ſt. Nov. 1805.

Publiſhed by Authority.

Pay Office, Horſe Guards,
28th Auguſt, 1805.

OFFICERS on HALF PAY, reſiding in the Britiſh Colonies.

NOTICE is hereby given, by direction of the Right Honorable the Paymaſter General of his Majeſty's Forces, that the Affidavits of Officers on Half Pay and Military Allowances, who reſide in the Britiſh Colonies and Plantations, commencing *ſubſequently to the 24th Day of December*, 1805, will not be paſſed at this Office unleſs the Officer's Place of Reſidence, and alſo the County, Diſtrict, or Place, for which the Magiſtrate acts, before whom the ſaid Affidavit is made, (the Competency of whom muſt be certified by the Governor, Lieutenant Governor, Chief Juſtice, Senior Reſident Member of the Council, or Attorney General of the Province or Iſland,) are therein ſpecified, agreeably to the undermentioned Form. DD. THOMAS, *Accountant.*

A. B. maketh Oath that he had not between the 24th Day of and the 25th Day of any other place of Employment of Profit, Civil or Military, under his Majeſty, beſides his Allowance of Half Pay, (or his Military Allowance, as the caſe may be) as a reduced in

Sworn before me, at this Day of in the year of our Lord } The Officer to ſign his name here, together with his Place of Reſidence. }

The Magiſtrate to ſign his name here, and the County or Place for which he acts. }

N. B. Chaplains muſt inſert in their Affidavits the following Words between the words "Majeſty" and "beſides," viz. "or any Eccleſiaſtical Benefice in Great Britain or Ireland."

No Alterations or Interlineations of any ſort will be allowed to be made in the above mentioned Affidavit.

ADVERTISEMENT.

York, 20th December, 1805.

POTATOES

TO be ſold at Mr. Ruſſell's Farm at Peterſfield, by Mr John Dennieſon, in any quantities not leſs than ten Buſhels, at four Shillings York Currency the Buſhel, if delivered at the Purchaſers Houſes, or three Shillings the Buſhel if taken by them from the Farm.

Lateſt Intelligence.

From the New York Herald of Dec. 25.

The following account of the deſtruction of the combined French and Spaniſh fleet after the late engagement off Cadiz was received by Mr. Kirkpatrick, the American Conſul at Malaga, from his correſpondent at Cadiz, and brought here yeſterday by Captain Chew, from Gibraltar. From this ſtatement it will be ſeen that the Britiſh were unable to ſecure more than 14 of the enemies ſhips, although a much greater number ſtruck to them.—Eleven eſcaped.—Three drifted on the rocks and were entirely loſt, together with moſt of their crews.—One was ſo crippled as to be unmanageable and was deſtroyed, and one blew up in the engagement.

An account of the Combined Fleets of France and Spain, that failed from Cadiz on the 19th and 20th of October, 1805, and fought the Britiſh Fleet on the 21ſt of the ſame month.

SPANISH SHIPS.

Principe d'Auſturias, 112 guns.—Returned to Cadiz Bay on the 21ſt Oct. very much damaged, and a great number killed and wounded—among the latter Admiral Gravina and his Major General Piſcano, however not dangerous; on the night of the 22d her main and main maſts were ſo crippled that they rolled overboard.

Santa Anna.—Struck to Admiral Collingwood, who manned her and took out her captain, Admiral Haba being wounded was left by his own choice on board; being entirely diſmaſted and ungovernable, ſhe fell ſo near the port of Cadiz that ſhe was re-taken on the 23d by the ſquadron that went to ſea for that purpoſe, and brought into Cadiz harbour.

Bargo, 100 guns.—Was much damaged in the action, but came into port on the night of the 22d; on the 23d in the morning, ſhe got under way with ſeveral other ſhips, to retake the Santa Anna, which the Britiſh were towing off; and on the night of the 23d, not being able to make the port, ſhe anchored about ſix leagues diſtant, and it blowing very hard ſhe rolled her maſts (which were very much damaged) overboard; and was taken next morning by the Britiſh in ſight of Cadiz.

Monarca, San Juſto, and San Leandro.—All arrived at Cadiz on the night of the 21ſt, and next morning, the San Leandro, while at anchor in the mouth of the Bay, rolled away her main and mizen maſts.

San Franciſco d'Aſiſa.—Came in the night of the 22d, drifted aſhore in Cadiz Bay, near Fort St. Catalina, and is totally loſt; the part of the crew that was on board when ſhe went aſhore were ſaved, having an Engliſh prize officer and men on board.

Neptune.—Came in the morning of the 22d diſmaſted, and drifted aſhore on the night of the 23d near St. Catalina, and was totally loſt, crew ſaved, having an Engliſh prize officer and men on board.

San Juan Nepomoceno, San Ildephonſo, Argonauta, and Bahama.—All totally diſmaſted and ſunk in the poſſeſſion of the Engliſh on the 23d.

Miſſing, though the tower gave notice of one more Spaniſh ſhip being in poſſeſſion of the Engliſh, but do not mention her name, ſuppoſed to be the Santiſſima Trinidad, of 144 guns.

FRENCH SHIPS.

Pluton.—Came in the night of the 21ſt.

Algeſiras.—Came in the night of the 22d, having ſtruck to and been manned by the Engliſh, but being totally diſmaſted and unmanageable in the gale of the night, the Engliſh gave the command to the French on condition they ſhould not be priſoners of war; this ſhip had above 300 killed, and among them Admiral Magon.

——, totally diſmaſted, ſtruck to and was taken poſſeſſion of by the Engliſh, but ſtruck the ſhore and went to pieces near St. Petre, on the night of the 23d and every ſoul except about 25 are ſaid to have periſhed.

Incorruptible, Neptune and Hero, all came in on the night of the 21ſt much damaged, and are calling for ſuccour at the mouth of the Bay.

Le Achille. Blown up during the action, the major part of the crew ſaved.

L'Argonaute. Came in on the night of the 21ſt.

L'Aigle. Diſmaſted, and in poſſeſſion of the Engliſh, but in diſtreſs near Tonne Gorda, ſaid to be got off and coming in.

Bucentaur. Admiral Villeneuve wounded, totally diſmaſted, and ſtruck to Nelſon. The Admiral and his Captain were put on board a frigate, and the ſhip manned by a lieutenant and eighty men. On the night of the 22d, the ſhip being totally diſmaſted, was blown by the violence of the wind towards the ſhore, and anchored near the Caſtle of St. Sebaſtian; next day about an hour after the people were taken out, ſhe went down. Major General Prigny, who was left on board by Nelſon, is ſlightly wounded. At Cadiz, 400 men are reported killed on board this ſhip, and moſt of the officers wounded.

Intrepid, Redoubtable, Monte, Blanco, Dugaytrouin, Formidable, Scipion, Berwick and Swiftſure. Theſe ſhips are miſſing, but as it is known that ſeveral of them had ſtruck to the Engliſh, it is ſuppoſed they are in their poſſeſſion.

A report however prevails, that Admiral Dumanoud has eſcaped with four frigates.

The bodies of Admiral Magon and Captain Villigris are reported found, driven on the Playa between Cadiz and St. Patrick, where above 1000 bodies have been driven on ſhore. The whole beach is covered with the wrecks of ſhips.

The five frigates and brigs are returned without any material damage.

L'Aigle is ſaid to have got off and anchored in the Channel.

Cadiz, 25th October, 1805.

IMPORTANT.

GAZETTE EXTRAORDINARY.

New-York, 4 o'clock P. M. 4th January, 1805.

The arrival of the Britiſh Packet Manchester, Captain Davies, in 44 days from Falmouth, enables the Editors of the New York Gazette to give to their readers another IMPORTANT NAVAL VICTORY, by the Britiſh Admiral Strachan. There is no other news of moment. It was hourly expected, that the King of Pruſſia would join the Coalition.

LONDON GAZETTE EXTRAORDINARY.

Admiralty Office, Nov. 11.

The letter, (and its enclosure) of which the following are copies, were received at this office laſt night, from captain now Rear Admiral) Sir Richard John Strachan, Bart. Commander of his Majeſty's ſhip the Caeſar, addreſſed to William Marſden, Eſq.

SIR, *Caeſar, November 11.*

The accompanying copy of a letter, addreſſed to the honorable Admiral Cornwallis, I requeſt you will be pleaſed to lay before the Lords Commiſſioners of the Admiralty, with my apology for the haſty manner in which it is written. I have the honor to be, &c.

R. J. STRACHAN.

Caeſar, Weſt of Rochefort, 264 miles, Nov. 4, Wind S. E.

SIR,

Being off Ferrol, working to the weſtward with the wind weſterly, on the evening of the 2d, we obſerved a frigate in the N. W. making ſignals: made all ſail to join before the night, and followed by the ſhips named in the margin * we came up with her at eleven at night, and at the moment ſhe joined us, we ſaw ſix large ſhips near us. Captain Baker informed me he had been chaſed by the Rochefort ſquadron, then cloſe to leeward of us. We were delighted. I deſired him to tell the captains of the ſhips of the line aſtern to follow me, as I meant to engage them directly; and immediately bore away in the Caeſar for the purpoſe, making all the ſignals I could to indicate our movements to our ſhips; the moon enabled to ſee the enemy in a line abreaſt, cloſely formed; but we loſt ſight of them when it fell, and I was obliged to reduce our ſails, the Hero, Courageaux, and Ædus, being the only ſhips we could ſee.—We continued ſteering to the E. N. E. all night, and in the morning obſerved the Santa Margaritta near us; at nine we diſcovered the enemy of four ſail of the line at N. E. under all ſail.—We had alſo every thing ſet and came up with them laſt: in the evening, we obſerved three ſail aſtern; and the Phœnix ſpoke me at night. I found that active officer, Captain Baker, had delivered my orders, and I ſent him to aſſiſt the Santa Margaritta in leading us up to the enemy.—At day light we were near them, and the Santa Margaritta had begun in a very gallant manner to fire upon their rear, and was ſoon rejoined by the Phœnix.

A little before noon the French finding an action unavoidable began to take in their ſmall ſails, and form a line, bearing on the ſtarboard tack; we did the ſame, and I communicated my intentions by haiſing to captains, "that I ſhould attack the centre and rear," and at noon began the battle; in a ſhort time the van ſhip of the enemy tacked, which almoſt made the action cloſe and general, the Namur joined ſoon after we tacked, which we did as ſoon as we could get the ſhips round, and I directed her by ſignal, to engage the van; at half paſt three the action ceaſed, the enemy fought to admiration, and not ſurrendering till their ſhips were unmanageable. I have returned thanks to the captains of the ſhips of the line, and the frigates, and they ſpeak in high terms of approbation of their reſpective officers and ſhips' companies. If any thing could add to the good opinion I had already formed of the officers and crew of the Caeſar, it is their gallant conduct in this day's battle. The enemy have ſuffered much, but our ſhips not more than is to be expected on theſe occaſions.—You may judge of my ſurpriſe, ſir, when I found the ſhips we had taken, were not the Rochefort ſquadron, but from Cadiz.

I have the honor to be, &c.

R. J STRACHAN.

Hon. W. Cornwallis, Admiral of the White, Commander in Chief, &c. &c. &c.

* Caeſar, Hero, Courageaux and Namur, Bellona, Ædus, Santa Margaritta, far to leeward in the ſoutheaſt.

FIRST LINE.

LARD AND TACK.

Britiſh Line.

Caeſar, of 80 guns.
Hero, of 74 guns.
Courageux, of 74 guns.
French line.
Duguay Trouin, of 74 guns, Capt. Touſſer.
Formidable, of 80 guns, Rear Admiral Dumanoir.
Mont Blanc, of 74 guns, capt. Villegrey.
Scipion, of 74 guns, Capt. Baronger.

SECOND LINE (when the Namur joined.)

LARBOARD TACK.

Britiſh line.

Hero, of 74 guns, Hon. Capt Gardner.
Namur, of 74 guns, Capt. Halſted.
Caeſar, of 80 guns, Sir R. J. Strachan.
Courageux, of 74 guns, Capt. Lee.
French line.
Duguay Trouin.
Formidable.
Mont Blanc.
Scipion.

N. B. The Duguay Trouin and Scipion totally diſmaſted; the Formidable and Mont Blanc have their foremaſts ſtanding.

Our frigates—Santa Margaritta, Aeolus, Phœnix and Revolutionaire.

The Revolutionaire joined at the time the Namur did, but, with the reſt of our frigates, in conſequence of the French tacking, were to leeward of the enemy.

I do not know what is become of the Bellona, or the other two ſail we ſaw on the night of the 2d inſt.

The reports of damage, killed and wounded, have not been all received. The enemy have ſuffered much.

The London Courier of the 15th obſerves, "We ſtated yeſterday, that a TREATY of Offenſive and Defenſive Alliance had been concluded between Ruſſia and Pruſſia.—By this Treaty Pruſſia engages to make a COMMON CAUSE with England, Ruſſia and Auſtria, if Bonaparte does not accede to the terms of Peace which have been propoſed to him. The object of Duroc's miſſion to Berlin was to invite Pruſſia either to join France immediately, or in the event of her not joining her, to preſerve a ſtrict neutrality.—The firſt propoſition was immediately rejected. When Pruſſia evinced an intention of no longer remaining neutral, and tranſmitted a Note on the 14th ult. to the French miniſters La Foreſt and Duroc, Bonaparte in anſwer to that note demanded peremptorily, THAT PRUSSIA SHOULD IMMEDIATELY DECLARE FOR OR AGAINST HIM.—The King of Pruſſia inſtantly communicated this peremptory demand to the Emperor of Ruſſia, and the two Monarchs in concert returned an anſwer, in which they propoſed—

"That Naples ſhould be evacuated by the French troops; that the Treaty of Luneville ſhould be executed to its full extent; that Switzerland and Holland ſhould be declared Independent; and that the regal dignity of Italy be for ever ſeparated from the Imperial dignity of France.—If theſe propoſitions were acceded to, Ruſſia promiſed to evacuate Corfu; but if they were rejected, the Pruſſian army would commence its operations.

A letter from on board the Royal Sovereign, one of Nelſon's fleet, ſays, "I write with Admiral Villeneuve at my elbow. He can ſcarcely yet credit his fate, and his deſpair and grief exceed any thing I ever ſaw."

Before the battle of Copenhagen there was recorded in the Britiſh Admiralty Annals *one hundred* and *twenty two* inſtances of honorable atchievements by Horatio Nelſon.

Further Extracts from London Papers received at the Office by the Neptune.

LONDON, November 7.

Our Readers have peruſed the modeſt affecting account of the total defeat of the Combined Fleets, and the event to be lamented death of Lord Nelſon, with thoſe mixed feelings of grief, gratitude any joy, which it is ſo well calculated to inſpire. We have ſome, intereſting particulars to add to it:

It has afforded much ſurpriſe, that the Combined Fleets ſhould have adopted the reſolution of putting to ſea, and it had been ſuppoſed, that nothing but a total want of proviſions could have induced them to hazard a battle with Lord Nelſon. The fact was not ſo—they had received orders to put to ſea, the firſt opportunity that ſhould be afforded them by our fleet being weakened by detachments from it, or by ſtreſs of weather to quit the blockade of Cadiz. Their object was to make for the Mediterranean, to collect in their paſſage the Carthagena ſquadron, and to proceed to Toulon, where, being joined by the veſſels in that port, they would have formed a fleet of between 46 and 50 ſail of the line, with which it was their deſign to prevent, if poſſible, the ſailing of any expedition with Britiſh troops from Malta, or any expedition with Ruſſian troops from Corfu. Such is ſaid to have been their plan; and the courſe they were ſteering, and Vice Admiral Collingwood's diſpatches, juſtify us in giving credit to the aſſertion—The enemy heard of Admiral Louis having been diſpatched with ſeven ſail of the line to Tetuan Bay for proviſions and other neceſſaries, and they conceived that our fleet had been thereby diminiſhed to about 20 ſail of the line. It muſt not be imagined that his lordſhip remained directly off Cadiz with his fleet, or within ſight of the port. His great object was to induce them to come out. "Let them come out," he would often ſay—"My object is not to induce them by the diſplay of all my force to remain in port, but to do every thing in my power to tempt them to come out." In purſuance of this deſign, he never kept all his fleet before Cadiz.—This was the manner in which he ſtationed his fleet. The Euryalus frigate was within half a mile of the mouth of the harbour to watch the enemy's movements, and give him the earlieſt intelligence—Off the harbor, but at a greater diſtance, he had about ſeven or eight ſail of the line. He remained himſelf off Cape St. Mary's with the remainder of his fleet, and a line of frigates extended and communicated between him and the ſeven or eight ſail off Cadiz. The advantage of this plan was that he could receive ſupplies and reinforcements off Cape St. Mary's without the enemy's being informed of it, and thus they remained conſtantly ignorant of the real force under his command.—but being acquainted, as we have already ſaid, with the circumſtance of Admiral Louis having been diſpatched with ſeven ſail of the line, they conceived his force not to amount to more than 20 ſail of the line. Great praiſe is due to the admiralty for the active and vigorous exertions they had made to place Lord Nelſon's force in the beſt poſſible ſtate—the Combined fleets at Cadiz had in a more particular manner fixed their attention—they had ſtrong reaſons to ſuſpect what their intentions were. Juſt before they came out of port, his Lordſhip had been reinforced by three or four ſail of the line from home—of this, by Lord Nelſon's judicious conduct in ſtationing his fleet, the enemy were uninformed.

His Lordſhip had received from the Admiralty on the 1ſt and 2d of Oct. ſuch information as induced him to believe that the enemy would ſoon put to ſea. He had ſtrained, before he left London to aſſume the command of the fleet, a plan by which he would fight the enemy upon a new principle; it was, we underſtand, extremely ſimple, but it was no ſooner made known than it carried conviction to every naval officer; it afforded a compleat remedy for that inconvenient ſyſtem, which requires a vaſt variety and frequent changes of ſignals. "I ſhall never diſtract my fleet," he ſaid, "in the day of battle with a ſuperabundance of ſignals." On the 4th of October he ordered all captains on board the victory and laid before them his new plan. It was one of the peculiar features of Lord Nelſon's character to be able, by the clearneſs and preciſion of his plans and orders to make every man underſtand him in an inſtant; the new plan carried immediate conviction to them.—They all exclaimed that it could not but be ſucceſsful. The laſt order given before the action, was a ſhort but comprehenſive one—"England expects every man to do his duty." He determined himſelf to fight the Spaniſh Admiral's ſhip, the ſuperb Santiſſima Trinidada. It is worthy of remark, that he had before gained the higheſt honor in grapling with the Santiſſima Trinidada, in the action of the 14th of February 1797, off Cape St. Vincent. She was the largeſt ſhip in the world, carried 136 guns, and had four decks, Lord Nelſon ordered his own ſhip to be carried alongſide his old acquaintance, as he called her, and ſhe was lalled to her. How well the action was fought, how ſevere the conflict, Admiral Collingwood's excellent letter ſufficiently informs us. The enemy were engaged at the muzzle of their guns. Every one knows how full their ſhips are always of men—every 74 gun ſhip has about 900 men; the Santiſſima Trinidada had 1600, including a corps of troops, amongſt whom were ſome ſharp ſhooters. Captain Hardy, who ſaw from the manner in which theſe ſharp ſhooters fired from the main top of the Santiſſima Trinidada into the Victory, that their object was to pick out the officers, and more particularly of courſe that greateſt of all heroes, repeatedly requeſted, as we ſtated yeſterday, Lord Nelſon to change his coat, which was decorated with the ſtars of the different orders or at leaſt to put on a great coat over it. The firſt that was killed near his Lordſhip, was his Secretary Mr. Scott—he was killed by a muſket ball which entered his head, and he fell dead inſtantly. The ſecond ſhot, a few minutes after, ſtruck his Lordſhip, and entering below his left ſhoulder, took a direction through his vital parts—he ſtaggered againſt the officer near him, and was immediately carried below. The ſurgeons were buſily employed upon the wounded—his Lordſhip deſired to take his turn. As ſoon as the ſurgeon examined the wound he ſaw it was mortal. The gallant hero had his eyes fixed attentively upon him—he ſaw the ſurgeon turn pale, and his

Lateſt Intelligence.

From the New York Herald of Dec. 25.

The following account of the deſtruction of the combined French and Spaniſh fleet after the late engagement off Cadiz was received by Mr. Kirkpatrick, the American Conſul at Malaga, from his correſpondent at Cadiz, and brought here yeſterday by Captain Chew, from Gibraltar. From this ſtatement it will be ſeen that the Britiſh were unable to ſecure more than 14 of the enemies ſhips, although a much greater number ſtruck to them.—Eleven eſcaped.—Three drifted on the rocks and were entirely loſt, together with moſt of their crews.—One was ſo crippled as to be unmanageable and was deſtroyed, and one blew up in the engagement.

An account of the Combined Fleets of France and Spain, that ſailed from Cadiz on the 19th and 20th of October, 1805, and fought the Britiſh Fleet on the 21ſt of the ſame month.

SPANISH SHIPS.

Principe d'Auſturian, 112 guns.—Returned to Cadiz Bay on the 21ſt October much damaged, and a great number killed and wounded—among the latter Admiral Gravina and his Major General Piſcano, however not dangerous; on the night of the 22d her mizen and main maſts were ſo crippled that they rolled overboard.

Santa Anna.—Struck to Admiral Collingwood, who manned her and took out her captain, Admiral Haba being wounded was left by his own choice on board; being entirely diſmaſted and ungovernable, ſhe fell ſo near the fort of Cadiz that ſhe was re-taken on the 23d by the ſquadron that went to ſea for that purpoſe, and brought into Cadiz harbour.

Bargo, 100 guns.—Was much damaged in the action, but came into port on the night of the 21ſt; on the 23d in the morning, ſhe got under way with ſeveral other ſhips, to retake the Santa Anna, which the Britiſh were towing off; and on the night of the 23d, not being able to make the port, ſhe anchored about ſix leagues diſtant, and it blowing very hard ſhe rolled her maſts (which were very much damaged) overboard; and was taken next morning by the Britiſh in ſight of Cadiz.

Monarca, San Juſto, and San Leandro.—All arrived at Cadiz on the night of the 21ſt, and next morning, the San Leandro, while at anchor in the mouth of the Bay, rolled away her main and mizen maſts.

San Francisco d'Aſſa.—Came in the night of the 22d, drifted aſhore in Cadiz Bay, near Fort St. Catalina, and is totally loſt; the part of the crew that was on board when ſhe went aſhore were ſaved, having an Engliſh prize officer and men on board.

Neptune.—Came in the morning of the 22d diſmaſted, and drifted aſhore on the night of the 23d near St. Catalina, and was totally loſt, crew ſaved, having an Engliſh prize officer and men on board.

San Juan Nepomoceno, San Ildephonſo, Argonauta, and Bahama.—All totally diſmaſted and ſunk in the poſſeſſion of the Engliſh on the 22d.

Miſſing, though the tower gave notice of one more Spaniſh ſhip being in poſſeſſion of the Engliſh, but do not mention her name, ſuppoſed to be the Santiſſima Trinidad, of 144 guns.

FRENCH SHIPS.

Pluton.—Came in the night of the 21ſt.

Algeſiras.—Came in the night of the 22d, having ſtruck to and been manned by the Engliſh, but being totally diſmaſted and ungovernable in the gale of the night, the Engliſh gave the command to the French on condition they ſhould not be priſoners of war; this ſhip had above 300 killed, and among them Admiral Magon.

——, totally diſmaſted, ſtruck to and was taken poſſeſſion of by the Engliſh, but ſtruck the ſhore and went to pieces near St. Petro, on the night of the 23d and every ſoul except about 25 are ſaid to have periſhed.

Incorruptible, Neptune and Hero, all came in on the night of the 21ſt much damaged, and are calling for ſuccour at the mouth of the Bay.

Le Achille. Blown up during the action, the major part of the crew ſaved.

L'Argonaute. Came in on the night of the 21ſt.

L'Aigle. Diſmaſted, and in poſſeſſion of the Engliſh, but in diſtreſs near Tosse Gorda, ſaid to be got off and coming in.

Bucentaur. Admiral Villeneuve wounded, totally diſmaſted, and ſtruck to Nelſon. The Admiral and his Captain were put on board a frigate, and the ſhip manned by 5 lieutenant and eighty men. On the night of the 22d, the ſhip being totally diſmaſted, was blown by the violence of the wind towards the ſhore, and anchored near the Caſtle of St. Sebaſtian; next day about an hour after the people were taken out, ſhe went down. Major General Prigny, who was left on board by Nelſon, is ſlightly wounded. At Cadiz, 400 men are reported killed on board this ſhip, and moſt of the officers wounded.

Intrepid, Redoubtable, Monte, Blanco, Duguaytrouin, Formidable, Scipion, Berwick and Swiftſure. Theſe ſhips are miſſing, but as it is known that ſeveral of them had ſtruck to the Engliſh, it is ſuppoſed they are in their poſſeſſion.

A report however prevails, that Admiral Dumanond has eſcaped with four frigates.

The bodies of Admiral Magon and Captain Villigris are reported found, driven on the Playa between Cadiz and St. Patrick, where above 1000 bodies have been driven on ſhore. The whole beach is covered with the wrecks of ſhips.

The five frigates and brigs are returned without any material damage.

L'Aigle is ſaid to have got off and anchored in the Channel.

Cadiz, 25th October, 1805.

IMPORTANT.

GAZETTE EXTRAORDINARY.

New-York, 4 o'clock P. M. 4th January, 1805.

The arrival of the Britiſh Packet Mancheſter, Captain Davies, in 44 days from Falmouth, enables the Editors of the New York Gazette to give to their readers another IMPORTANT NAVAL VICTORY, by the Britiſh Admiral Strachan. There is no other news of moment. It was hourly expected, that the King of Pruſſia would join the Coalition.

LONDON GAZETTE EXTRAORDINARY.

Admiralty Office, Nov. 11.

The letter, (and its enclosure) of which the following are copies, were received at this office laſt night, from captain now Rear Admiral) Sir Richard John Strachan, Bart. Commander of his Majeſty's ſhip the Cæſar, addreſſed to William Marſden, Eſq.

SIR, *Cæſar, November 11,*

The accompanying copy of a letter, addreſſed to the honorable Admiral Cornwallis, I requeſt you will be pleaſed to lay before the Lords Commiſſioners of the Admiralty, with my apology for the haſty manner in which it is written. I have the honor to be, &c.

R. J. STRACHAN.

Cæſar, Weſt of Rochefort, 264 miles, Nov. 4, Wind S. E.

SIR,

Being off Ferrol, working to the weſtward with the wind weſterly, on the evening of the 2d, we obſerved a frigate in the N. W. making ſignals: made all ſail to join before the night, and followed by the ſhips named in the margin * we came up with her at eleven at night, and at the moment ſhe joined us, we ſaw ſix large ſhips near us. Captain Baker informed me he had been chaſed by the Rochefort ſquadron, then cloſe to leeward of us. We were delighted. I deſired him to tell the captains of the ſhips of the line aſtern to follow me, as I meant to engage them directly; and immediately bore away in the Cæſar for the purpoſe, making all the ſignals I could to indicate our movements to our ſhips; the moon enabled to ſee the enemy in a line abreaſt, cloſely formed; but we loſt ſight of them when it ſet, and I was obliged to reduce our ſails, the Hero, Gouraigeaux, and Æolus, being the only ſhips we could ſee.—We continued ſteering to the E. N. E. all night, and in the morning obſerved the Santa Margaritta near us; at nine we diſcovered the enemy of four ſail of the line at N. E. under all ſail.—We had alſo every thing ſet and came up with them faſt: in the evening, we obſerved three ſail aſtern; and the Phœnix ſpoke me at night. I found that active officer, Captain Baker, had delivered my orders, and I ſent him to aſſiſt the Santa Margaritta in leading us up to the enemy.—At day light we were near them, and the Santa Margaritta had begun in a very gallant manner to fire upon their rear, and was ſoon rejoined by the Phœnix.

A little before noon the French finding an action unavoidable began to take in their ſmall ſails, and form a line, bearing on the ſtarboard tack; we did the ſame, and I communicated my intentions by hailing to captains, "that I ſhould attack the centre and rear," and at noon began the battle; in a ſhort time the van ſhip of the enemy tacked, which almoſt made the action cloſe and general, the Namur joined ſoon after we tacked, which we did as ſoon as we could get the ſhips round, and I directed her by ſignal, to engage the van; at half paſt three the action ceaſed, the enemy fought to admiration, and not ſurrendering till their ſhips were unmanageable. I have returned thanks to the captains of the ſhips of the line, and the frigates, and they ſpeak in high terms of approbation of their reſpective officers and ſhips companies. If any thing could add to the good opinion I had already formed of the officers and crew of the Cæſar, it is their gallant conduct in this day's battle. The enemy have ſuffered much, but our ſhips not more than is to be expected on theſe occaſions.—You may judge of my ſurpriſe, ſir, when I found the ſhips we had taken, were not the Rochefort ſquadron, but from Cadiz.

I have the honor to be, &c.

R. J STRACHAN.

Hon. W. Cornwallis, Admiral of the White, Commander in Chief, &c. &c. &c.

* Cæſar, Hero, Courageaux and Namur, Bellona, Æolus, Santa Margaritta, far to leeward in the ſouthweſt.

FIRST LINE.

LARBOARD TACK.

British Line.

Cæſar, of 80 guns.
Hero, of 74 guns.
Courageux, of 74 guns.

French line.

Duguay Trouin, of 74 guns, Capt. Touffet.
Formidable, of 80 guns, Rear Admiral Dumanois.
Mont Blanc, of 74 guns, capt. Villegrey.
Scipion, of 74 guns, Capt. Barouger.

SECOND LINE (when the Namur joined.)

LARBOARD TACK.

British line.

Hero, of 74 guns, Hon. Capt Gardner.
Namur, of 74 guns, Capt. Halſted.
Cæſar, of 81 guns, Sir R. J. Strachan.
Courageaux, of 74 guns, Capt. Lee.

French line.

Duguay Trouin.
Formidable.
Mont Blanc.
Scipion.

N. B. The Duguay Trouin and Scipion totally diſmaſted; the Formidable and Mont Blanc have their foremaſts ſtanding.

Our frigates—Santa Margaritta, Aeolus, Phœnix and Revolutionaire.

The Revolutionaire joined at the time the Namur did, but, with the reſt of our frigates, in conſequence of the French tacking, were to leeward of the enemy.

I do not know what is become of the Bellona, or the other two ſail we ſaw on the night of the 2d inſt.

The reports of damage, killed and wounded, have not been all received. The enemy have ſuffered much.

The London Courier of the 15th obſerves: "We ſtated yeſterday, that a TREATY of Offenſive and Defenſive Alliance had been concluded between Ruſſia and Pruſſia.—By this Treaty Pruſſia engages to make a COMMON CAUSE with England, Ruſſia and Auſtria; if Bonaparte does not accede to the terms of Peace which have been propoſed to him. The object of Duroc's miſſion to Berlin was to invite Pruſſia either to join France immediately, or in the event of her not joining her, to preſerve a ſtrict neutrality.—The firſt propoſition was immediately rejected. When Pruſſia evinced an intention of no longer remaining neutral, and tranſmitted a Note on the 14th ult. to the French miniſters La Foreſt and Duroc, Bonaparte in anſwer to that note demanded peremptorily, THAT PRUSSIA SHOULD IMMEDIATELY DECLARE FOR OR AGAINST HIM.—The King of Pruſſia inſtantly communicated this peremptory demand to the Emperor of Ruſſia, and the two Monarchs in concert returned an anſwer, in which they propoſed—

"That Naples ſhould be evacuated by the French troops; that the Treaty of Luneville ſhould be executed to its full extent; that Switzerland and Holland ſhould be declared Independent; and that the regal dignity of Italy be for ever ſeparated from the Imperial dignity of France.—If theſe propoſitions were acceded to, Ruſſia promiſed to evacuate Corfu; but if they were rejected, the Pruſſian army would commence its operations.

A letter from on board the Royal Sovereign, one of Nelſon's fleet, ſays,

"I write with Admiral Villeneuve at my elbow. He can ſcarcely yet credit his fate, and his deſpair and grief exceed any thing I ever ſaw."

Before the battle of Copenhagen there was recorded in the Britiſh Admiralty Annals *one hundred* and *twenty two* inſtances of honorable atchievements by Horatio Nelſon.

Further Extracts from London Papers received at the Office by the Neptune.

LONDON, November 7.

Our Readers have peruſed the moſt affecting account of the total defeat of the Combined Fleets, and the ever to be lamented death of Lord Nelſon, with thoſe mixed feelings of grief, gratitude any joy, which it is ſo well calculated to inſpire. We have ſome, intereſting particulars to add to it:

It has afforded much ſurpriſe, that the Combined Fleets ſhould have adopted the reſolution of putting to ſea, and it had been ſuppoſed, that nothing but a total want of proviſions could have induced them to hazard a battle with Lord Nelſon. The fact was not ſo—they had received orders to put to ſea, the firſt opportunity that ſhould be afforded them by our fleet being weakened by detachments from it, or by ſtreſs of weather to quit the blockade of Cadiz. Their object was to make for the Mediterranean, to collect in their paſſage the Carthagena ſquadron, and to proceed to Toulon, where, being joined by the veſſels in that port, they would have formed a fleet of between 40 and 50 ſail of the line, with which it was their deſign to prevent, if poſſible, the ſailing of any expedition with Britiſh troops from Malta, or any expedition with Ruſſian troops from Corfu. Such is ſaid to have been their plan; and the courſe they were ſteering, and Vice Admiral Collingwood's diſpatches, juſtify us in giving credit to the aſſertion—The enemy heard of Admiral Louis having been diſpatched with ſeven ſail of the line to Tetuan Bay for proviſions and other neceſſaries, and they conceived that our fleet had been thereby diminiſhed to about 20 ſail of the line. It muſt not be imagined that his lordſhip remained directly off Cadiz with his fleet, or within ſight of the port. His great object was to induce them to come out. "Let them come out," he would often ſay—"My object is not to induce them by the diſplay of a ſuperior force to remain in port, but to do every thing in my power to tempt them to come out." In purſuance of this deſign, he never kept all his fleet before Cadiz.—This was the manner in which he ſtationed his fleet. The Euryalus frigate was within half a mile of the mouth of the harbour to watch the enemy's movements, and give him the earlieſt intelligence—Off the harbor, but at a greater diſtance, he had about ſeven or eight ſail of the line. He remained himſelf off Cape St. Mary's with the remainder of his fleet, and a line of frigates extended and communicated between him and the ſeven or eight ſail off Cadiz. The advantage of this plan was that he could receive ſupplies and reinforcements off Cape St. Mary's without the enemy's being informed of it, and thus they remained conſtantly ignorant of the real force under his command.—but being acquainted, as we have already ſaid, with the circumſtance of Admiral Louis having been diſpatched with ſeven ſail of the line, they conceived his force not to amount to more than 20 ſail of the line. Great praiſe is due to the admiralty for the active and vigorous exertions they had made to place Lord Nelſon's force in the beſt poſſible ſtate—the Combined fleets at Cadiz had in a more particular manner fixed their attention—they had ſtrong reaſons to ſuſpect what their intentions were. Juſt before they came out of port, his Lordſhip had been reinforced by three or four ſail of the line from home—and this, by Lord Nelſon's judicious conduct in Rationing his fleet, the enemy were uninformed.

His Lordſhip had received from the Admiralty on the 1ſt and 2d of Oct. ſuch information, as induced him to believe that the enemy would ſoon put to ſea. He had arranged, before he left London to aſſume the command of the fleet, a plan by which he would fight the enemy upon a new principle; it was, we underſtand, extremely ſimple, but it was no ſooner made known than it carried conviction to every naval officer; it afforded a compleat remedy for that inconvenient ſyſtem, which requires a vaſt variety and frequent changes of ſignals. "I ſhall never diſtract my fleet," he ſaid, "in the day of battle with a ſuperabundance of ſignals." On the 4th of October he ordered all captains on board the victory and laid before them his new plan. It was one of the peculiar features of Lord Nelſon's character to be able, by the clearneſs and preciſion of his plans and orders to make every man underſtand him in an inſtant; the new plan carried immediate conviction to them.—They all exclaimed that it could not but be ſucceſsful. The laſt order given before the action, was a ſhort but comprehenſive one—"England expects every man to do his duty." He determined himſelf to fight the Spaniſh Admiral's ſhip, the ſuperb Santiſſima Trinidada. It is worthy of remark, that he had before gained the higheſt honor in grappling with the Santiſſima Trinidada, in the action of the 14th of February 1797, off Cape St. Vincent. She was the largeſt ſhip in the world, carried 136 guns, and had four decks. Lord Nelſon ordered his own ſhip to be carried alongſide his old acquaintance, as he called her, and ſhe was lalhed to her. How well the action was fought, how ſevere the conflict, Admiral Collingwood's excellent letter ſufficiently informs us. The enemy were engaged at the muzzle of their guns. Every one knows how full their ſhips are always of men—every 74 gun ſhip has about 900 men; the Santiſſima Trinidada had 1600, including a corps of troops, amongſt whom were ſome ſharp ſhooters. Captain Hardy, who ſaw from the manner in which theſe ſharp ſhooters fired from the main top of the Santiſſima Trinidada into the Victory, that their object was to pick out the officers, and more particularly of courſe that greateſt of all heroes, repeatedly requeſted, as we ſtated yeſterday, Lord Nelſon to change his coat, which was decorated with the ſtars of the different orders or at leaſt to put on a great coat over it. The firſt that was killed near his Lordſhip, was his Secretary Mr. Scott—he was killed by a muſket ball which entered his head, and he fell dead inſtantly. The ſecond ſhot, a few minutes after, ſtruck his Lordſhip, and entering below his left ſhoulder, took a direction through his vital parts—he ſtaggered againſt the officer near him, and was immediately carried below. The ſurgeons were buſily employed upon the wounded—his Lordſhip deſired to take his turn. As ſoon as the ſurgeon examined the wound he ſaw it was mortal. The gallant hero had his eyes fixed attentively upon him—he ſaw the ſurgeon turn pale, and his

countenance assume the deepest impression of grief—" it is mortal, I see," he said. The Surgeon did not, or could not speak. He desired to be placed upon a chair, and directed Captain Hardy to attend him. He spoke no more of his wound, except when he first communicated to the Captain the Surgeon's conviction. He employed the short time he lived, about an hour, in dictating orders relative to the battle, in receiving reports, in enquiring what was the condition of the enemy, and what ships had struck. He had from the first thought that he should be wounded; but he spoke of the probability of it with his usual calmness. When he found just before the action that he had placed the enemy in such a situation that they could not avoid an engagement he displayed the utmost animation, and his usual confidence of victory; he said to Captain Hardy, and the other officers who surrounded him on the quarter deck, " now they cannot escape us; I think we shall at least make sure of twenty of them. I shall probably lose a leg, but that will be purchasing a victory cheaply." Even had the victory been purchased with that loss alone, it would not have been cheaply purchased, but how much greater a price has been paid for it. To the last moment of his precious life, he was able to give directions with the utmost calmness and precision. Like General Wolfe, breathing out his life on the heights of Abraham, he enquired " whether the enemy gave way?" He was gratified with the intelligence conveyed him almost every moment, that more of the enemy's ships had struck. As life ebbed fast away the number augmented. He was told that fifteen had struck; he seemed enraptured with the intelligence. The last that struck before his death was the superb Santissima Trinidada. When he heard that the had struck, he appeared convulsed with joy; he lived but a few moments afterwads. In his last moments, with that piety which had ever formed a distinguished feature of his character, he returned thanks to God that he had permitted him to die in the arms of victory. He desired his blessing to be conveyed to all who were the nearest to his heart, and whom he could have wished to have again embraced—" but the will of God be done." He laid his head upon the shoulder of Captain Hardy, who remained with him to the last, and in a few moments his gallant soul escaped for ever! Admiral Collingwood had previously received the account of his being mortally wounded—Lord Nelson had sent him his final instructions, his affectionate regard, and his last farewell. It was known too on board the Santissima Trinidada that he had been wounded; just after he received the wound, there was a general shout on board the Spanish ships. Of the engagement we have received some few more particulars—the French and Spaniards both fought desperately—the former seemed to wish to clear themselves from the imputation thrown upon them by the latter, after the action with Calder, of having wished to make the Spaniards bear the brunt of the battle. Admiral Gravina is said to have declared that he had been thrust forward in that action, but that he would this time make the French take an equal share—they did so, and both fought bravely. Many of our ships had two or more on them at a time.—The Temeraire was boarded by two ships at once; they poured upon the quarter deck in great numbers, rushed to the flag-staff, and tore down the colours. Our gallant tars were in the highest degree enraged—they immediately turned to—cleared the deck of every one of the enemy—most were killed, the rest were forced overboard—the colours were hoisted amidst loud huzzas, and the two ships which had boarded her, were forced in their turn to strike their colours.

ALBANY, Jan. 7.

The great naval action off Cadiz appears to have been accompanied by a circumstance unparalleled even in naval annals.—Of three *Commanders in Chief*, English, Spanith and French, Two were killed or died of their wounds and the THIRD made prisoner.

On the evening after the intelligence of Lord Nelson's victory and death were received in London, the following lines were spoken by Mr. Wroughton, on the Drury-lane theatre:

Is there a man, who this great triumph hears,
And with his transports does not mingle tears?
For tho' Britannia's flag victorious flies,
Who can refrain from grief when Nelson dies?
Stretch'd on his deck amid surrounding fires,
More Phœnix-like the gallant Chief expires;
Cover'd with trophies, let his ashes rest,
His memory lives in every British breast.
His dirge our groans, his monument our praise;
And whilst each tongue this grateful tribute pays,
His soul ascends to Heav'n in glory's brightest blaze

Extract of a letter from Gov. Claiborne, to the Secretary of War, dated New Orleans, October 30, 1805.

"Six hundred troops have arrived at Pensacola from the Havanna, and it is reported that the garrisons of the Mobile and Baton Rouge are to receive considerable reinforcements.

"A Governor-General for the Province of Taxus has arrived at St. Antonio: he is a Brigadier-General and said to possess military talents.

"A fort is erected on Trinity river, and about two hundred men (the greater part) are there stationed."

Agent for Purchases Office,
YORK, 22d January, 1806.

NOTICE is hereby given, to such Person or Persons who may be willing to supply Fresh BEEF of good quality, to the Troops stationed at York, Kingston, Fort George, Fort Chippawa, Fort Erie and Amherstburg, for the Months of September, October, November and December, 1806, to deliver in their Proposals, with the Name of their Security, to the Agent for Purchases, at York, on or before the first day of April next.

Proposals will in like manner be received for supplying the above mentioned Posts with Fresh BEEF of good Quality, for the Months of January and February, 1807.

The lowest Price for which the Beef will be delivered, is to be stated, in each of these Proposals for the periods mentioned therein.

The Beef will be received by the Commissary at each Post by the Quarter, who will immediately pay for the same in Specie, or by Bill on Quebec, at the option of the Contractor.

The Commissary will also once in every fifteen days, deliver to the Contractor a distribution of the quantity of Beef required for the fifteen days following.

THE Subscriber requests a Meeting of the Creditors of the late GILBERT PURVIS, at Gilbert's House in York, at two o'clock in the forenoon, on Monday the 17th day of February next. York, 29th January, 1806.
W. ALLAN, Assignee.

THE Public is cautioned against taking in payment two Notes made by me to Job Cogsell of East Gwillimsbury, the one for one hundred and twenty Dollars, payable in January next, and the other for twenty-three Dollars and a half, payable on demand; as the said Job Cogsell obtained the same by undue means and without any consideration. East Gwillimsbury, 29th January, 1806.
his
PETER × LEPARD,
Mark.
Witness,
HENRY LEPARD,
JACOB LEPARD.

Surveyor General's Office.
York, 25th April 1805.

THAT it may be known who are authorized to Survey Lands on the part of the Crown within this Province; the following List is communicated to the Public, of such persons who are duly licenced for that purpose, to be Surveyors therein. Viz.

William Chewett, York,	John Rider,
Thomas Smith, Sandwich,	Aaron Greely,
Abraham Iredell,	Thomas Fraser,
Thomas Welch,	Reuben Sherwood,
Augustus Jones,	Joseph Fortner,
William Fortune,	Solomon Stevens,
Lewis Grant,	Samuel S. Wilmot
Richard Cockrell,	Samuel Ryckman,
Henry Smith,	Mahlon Burwell,
	Adrian Marlet,
	Samuel Ridout.

C. B. WYATT,
Surveyor General.

Toronto Coffee-House.

THE Subscriber having left the *Yellow House* at Niagara, and opened the TORONTO COFFEE-HOUSE at York, begs leave to inform his friends and the public that he has fitted up said House in a more superior and convenient manner than heretofore, where Gentlemen, Travellers and others may be accommodated with genteel Boarding and Lodging.—He is provided with the best Liquors, &c. and hopes, by his affidaity, and attention to the commands of those Gentlemen who may be pleased to favor him with their custom, to merit a share of the public confidence.
BENJAMIN GILBERT.
Good Stabling, Hay and Oats for Horses.
January 1, 1806.

For Sale,

The following Lots of LAND, *viz.*

NOS. 12, 13 and 14 in the third Concession of Whitchurch,
29 and 30 in the fifth Concession of Beverly,
19 in the second Concession of Whitby,
19 and 20 in the third Concession of Whitby.
Also, Lot No 17 in the Township of Thorold, in the District of Niagara, with the Improvements and Buildings thereon. Those inclined to purchase will please apply to QUETTON ST. GEORGE.
York, Dec 5, 1805

TO BE LET,

LOTS No. 52, 53 and 54 west side of Yonge Street, with good Improvements and Dwelling Houses, the property of Count de Puisaye.—Application to be made to QUETTON ST. GEORGE at York who is authorized for that purpose.
Sept. 14, 1805.

JUST PUBLISHED,
And for Sale at this Office,
The Revised Statutes
OF
UPPER CANADA;

comprizing all the Laws enacted in the First, Second and Third Parliaments of this Province—such British Statutes also as relate to Upper and Lower Canada, are annexed to this work, to which is affixed a copious alphabetical Index.

Price—Two Dollars and a half.

☞ THE nature and Expence of the above undertaking, and other circumstances immediately connected therewith, entirely preclude all possibility of the Printer's *giving credit for a single Copy*;—it is therefore hoped, no such application will be made. *Printing Office, Sept. 8th 1804.*

YORK:—PRINTED BY JOHN BENNETT, PRINTER TO THE KING'S MOST EXCELLENT MAJESTY.

G. R.

VOLUME XV. NUMBER 43.

THE UPPER CANADA GAZETTE;
OR, AMERICAN ORACLE.

TOTAL NUMBER 771. SATURDAY, FEBRUARY 8, 1806. FOUR DOLLS. PER ANN.

PROCLAMATION.

ALEXANDER GRANT Esq.
PRESIDENT.
Administering the Government of the Province of Upper Canada.
TO ALL WHOM IT MAY CONCERN; GREETING!

WHEREAS by the death of His Excellency PETER HUNTER Esquire, late Lieutenant Governor of the said Province of Upper Canada, the Administration of the Government of that Province hath devolved on me: AND WHEREAS it is necessary for the Peace and Good Government of the said Province, that all His Majesty's Officers within the same, should continue in their several Offices and Employments; I have thought fit, by and with the advice and consent of His Majesty's Executive Council therein, to issue this Proclamation, hereby authorizing the said Officers to continue in their said Offices and Employments, of which all Persons concerned, are to take notice, and govern themselves accordingly.

GIVEN under my hand and Seal at Arms, at York, this Seventeenth day of September, in the year of our Lord one thousand eight hundred and five, and forty-fifth year of His Majesty's Reign.

ALEXR. GRANT President.

By Command of His Honor,
WM. JARVIS, Secty.

NOTICE is hereby given to all whom it may concern; that such persons, who shall in future petition the Executive Government of this Province, for a Lease or Leases of any Lot or Lots of Land reserved for the Crown or Clergy, at the time of presenting such Petition, shall respectively give in the Name of one good and sufficient Surety, who, together with the person so petitioning, shall enter into a Bond for the due payment of the Rent for such Lot or Lots of Land, at the times, and in the manner, specified in the said Lease or Leases; and also for the due performance of all other Covenants therein contained.

By Command of his Honor in Council,
JOHN SMALL,
Clerk of the Executive Council.
York, 21st Nov. 1805.

Published by Authority.

Pay Office, Horse Guards, 28th August, 1805.

OFFICERS on HALF PAY, residing in the British Colonies.

NOTICE is hereby given, by direction of the Right Honorable the Paymaster General of his Majesty's Forces, that the Affidavits of Officers on Half Pay and Military Allowance, who reside in the British Colonies and Plantations, commencing *subsequently to the 24th Day of December, 1805*, will not be passed at this Office unless the Officer's Place of Residence, and also the County, District, or Place, for which the Magistrate acts, before whom the said Affidavit is made, (the Competency of whom must be certified by the Governor, Lieutenant Governor, Chief Justice, Senior Resident Member of the Council, or Attorney General of the Province or Island,) are therein specified, agreeably to the undermentioned Form. DD. THOMAS, *Accountant.*

A. B. maketh Oath that he was not between the 24th Day of and the 25th Day of in the year of our Lord any other place or Employment of Profit, Civil or Military, under his Majesty, besides his Allowance of Half Pay, (or his Military Allowance, as the case may be) as a reduced in

Sworn before me, at this Day of in the year of our Lord } The Officer to sign his name here, together with his Place of Residence.

The Magistrate to sign his name here, and the County or Place for which he acts.

N. B. Chaplains must insert in their Affidavits the following Words between the words "Majesty" and "besides," viz. "or any Ecclesiastical Benefice in Great Britain or Ireland."

No Alterations or Interlineations of any sort will be allowed to be made in the above mentioned Affidavit.

ADVERTISEMENT.

York, 20th December, 1805.

POTATOES

TO be sold at Mr. Russell's Farm at Petersfield, by Mr John Dennison, in any quantities not less than ten Bushels, at four Shillings York Currency the Bushel, if delivered at the Purchasers Houses, or three Shillings the Bushel if taken by them from the Farm.

THE ORACLE.

YORK—SATURDAY, February 8, 1806.

Tuesday last the 4th instant being the day appointed by Proclamation for opening the Provincial Parliament; at twelve o'clock, his Honor the President came in state to the Upper House of Legislature, and being seated on the Throne, commanded, by message through the Gentleman Usher of the Black Rod, the attendance of the House of Assembly, in the Legislative Council Chamber, and the House of Assembly having attended accordingly, his Honor was pleased to open the Session with the following gracious SPEECH to both Houses of Parliament:

Honorable Gentlemen of the Legislative Council,
And Gentlemen of the House of Assembly,

BY the much lamented Death of Lieutenant Governor Hunter, the Administration of the Government of this Province hath devolved on me:—I most sincerely condole with you on that melancholy event; his faithful and meritorious Services to the Public, in this part of his Majesty's Dominions, will be long felt and remembered.—It shall be my endeavour to imitate and to follow his Example.

Since the last Session of this Legislature, Commissioners have been appointed, for carrying into effect the Provisions of an Act, for affording relief to those Persons, who may be entitled to claim Lands in this Province, as Heirs or Devisees of the Nominees of the Crown to such Lands; I make no doubt, by the exertions and abilities of those Gentlemen, to whom that important Trust is delegated, the Public will soon receive the most important Benefits from the Operation of that salutary Law.

I forbear on the present Occasion to point out particular Objects for your Deliberations, being convinced, that your knowledge of the respective situations of his Majesty's Subjects

whom you here represent, will be the surest Guide to direct you, in the enacting of such Laws as still may be necessary for their Security and Comfort, (as well as in the continuing of those heretofore enacted, but now about to expire, whose beneficial effects we have already felt and experienced.)

Gentlemen of the House of Assembly,

I have ordered the Public Accounts to be laid before you, not doubting, but that you will pay that attention in the examination of them, which the nature of the Subject requires.

Honorable Gentlemen of the Legislative Council,
And Gentlemen of the House of Assembly,

It is with the highest satisfaction, that I congratulate you on the great Naval Victory, which lately hath crowned with Success his Majesty's Arms; though our joy is not unmixed, as we have deeply to regret the loss of one of the bravest and most able Defenders of his King and of his Country.

May Great Britain, our Parent State, ever have such men to fight her Battles; and may she, by the Blessing of Providence, be enabled to defend herself and her widely extended Dominions, from the assaults of her Enemies, and transmit her Territories with her invaluable Constitution, unimpaired, to the latest posterity.

The following Addresses were presented to his Honor the President, in answer to his Honor's Speech at the opening of the present Session of the Provincial Parliament.

To His Honor ALEXANDER GRANT, Esquire, President Administering the Government of the Province of Upper Canada, &c. &c. &c.

May it please your Honor,

WE his Majesty's most dutiful and loyal subjects, the Member of the Legislative Council of Upper Canada, in Provincial Parliament assembled, beg leave to Address your Honor, with our respectful Thanks for your Speech.

The late Lieutenant Governor Hunter's well known exertions to promote the welfare of this Province, will be long remembered with gratitude, and his death sincerely lamented by its inhabitants. We therefore fervently join your Honor, in our condolence on that melancholy event, and highly applaud your intentions, to imitate and follow so good an example

The Act, for affording relief to the persons entitled to claim Lands in this Province, as Heirs or Devisees of the Nominees of the Crown to such Lands, has had our fullest approbation; and we are well assured that the Commissioners appointed to carry it into effect will exert their abilities to render its operation as beneficial to the Public as possible.

We beg leave to assure your Honor that the Legislative Council of this Province will not be wanting in zeal for its Prosperity, and in giving its assistance, to the enacting of such Laws as may appear to be still necessary for the security and comfort of the King's Subjects who dwell in it; and also to the continuing of those Laws heretofore enacted and about to expire, whose beneficial effects have been already felt and experienced by them.

With pleasure we reciprocate the congratulations of your Honor on the great Naval Victory which has lately crowned with success his Majesty's Arms. But while we thus exultingly join in expressing our joy; we equally lament that we have at the same time to regret the loss of that distinguished Officer, whose conspicuous Abilities and great Naval Skill, have closed a brilliant Career of the most eminent Services to his King and Country in adding this very splendid Triumph to their number. We also piously join your Honor in praying, that Great Britain, our Parent State, may not only ever have such Men to fight her Battles; but that she may by the Blessing of Providence, which has hitherto protected her, be enabled to defend her widely extended Dominions against the assaults of her Enemies, and transmit them with her invaluable Constitution, undiminished and unimpaired to the latest Posterity.

By Order of the House,
RICHARD CARTWRIGHT, Speaker.
Legislative Council Chamber, York,
the 5th day of February, 1806.

To which his Honor gave the following Answer:

Honorable Gentlemen of the Legislative Council,

Your respectful Address calls for my best thanks and acknowledgements; and I entertain the pleasing hope, that the Inhabitants of this Province will derive the greatest Benefits from your exertions and care.

(Copy)
WM. STANTON,
Chief Clerk in the President's Office.

To the Honorable ALEXANDER GRANT Esquire, President, Administering the Government of the Province of Upper Canada, &c. &c. &c.

May it please your Honor,

WE his Majesty's dutiful and loyal Subjects, the Commons of Upper Canada in Parliament assembled, beg leave to present to you our gratulations on your accession to the Administration of the Government of this Province.

We affect not to describe to you the career in which disinterested virtue may display itself, in exercising the high prerogative of the Representative of a gracious and benevolent Sovereign; but we cherish the fond hope, that you, in your relation to Majesty, and from your experience in the public Concerns of this Country, will, in the Administration of the Government of it, preserve unsullied this important trust.

We derive much pleasure from being informed that the Act of the last Session of this Parliament, "for affording relief to those persons "who may be entitled to claim "Lands in this Province as Heirs "or Devisees of the Nominees of "the Crown, in cases where no Pa-"tent hath issued for such Lands," will, in its operation, prove a salutary Law; as we feel impressed with the principle that the protection of the Subject and the security of his Property, ought to be legibly evinced in every act of legislation in which a regard to our happy Constitution can find either ascendency or support.

We shall with cheerful assiduity, devote our attention to the public Accounts, and shall feel ourselves happy in submitting to you such observations as may be deemed essential either in the retrenchment of the expenditure of the public monies, or in deviling the means of a more necessary application of them.

We feel more than ordinary pleasure in your Communication of his Majesty's late Naval Victory, and though we may much regret the fall of the illustrious Nelson in that Action, yet we cannot refrain from expressing in our sensations of joy:— May our Navy be permanent and its successes perpetual.

(Attest.)
DONALD MACLEAN,
Clk. Assbly.
Commons House of Assembly,
6th February, 1806.

To which His Honor was pleased to return the following Answer:

Gentlemen of the House of Assembly,

I return you my best thanks for your respectful Address, and have no doubt, but, that your deliberations and exertions will effectually promote the happiness and prosperity of his Majesty's subjects in this Province.

(Copy)
WM. STANTON,
Chief Clerk in the President's Office.

OBITUARY.

DIED, on Thursday last the 6th inst. after a painful illness, DAVID BURNS Esquire, Clerk of the Crown in Chancery for the Province of Upper Canada His remains will be interred to-morrow afternoon.

Latest Intelligence.

COPENHAGEN, Sept. 3. 1805.

In consequence of the reports made by Adjutant General Ovenem, the King has ordered the erection of lights with reflecting lamps for the direction of navigators in the Baltic.—Most of the ships which navigate the Baltic, having occasion to pass before Christianfoe, they run the risk of being wrecked off that place or the neighbouring islands. To prevent these misfortunes and to point out the course which ships ought to take, it has been thought proper to erect on the great tower of Christianfoe a light composed of nine reflecting lamps, the circuit of which may be made in three minutes; so that when the nine large lights are seen in the distance, it requires about 50 seconds to pass from one to another. The lights will disappear in the intervals, but may always be seen, unless the vessel be at too great a distance. These lights are to be placed at the height of ninety-two feet above the level of the sea. This elevation has been adopted to prevent this beacon from being mistaken for that which has stood for some years at the Northern point of the Isle of Bornholm, and in which the light is made by a coal of fire. This light is two hundred and seventy-two feet above the level of the sea, and in clear weather may be distinctly seen five or six miles off at sea. The lights at Christianfoe will be displayed, for the first time, on the first of October, 1805, and will be kept up, conformable to the ordinance of the 21st March, 1705, and the proclamation of 1st Feb. 1799, that is to say, from Easter to Michaelmas, from one hour after sun-set to sunrise, and in winter, from half an hour after sun-set to sun-rise.

(Signed)
Malling, Fresen, Tonder, &c.

LISBON, Sept. 20.

By letters from Cadiz we are informed of a most deadly animosity subsisting between the French & Spaniards, which is carried to lengths too shocking for the reflection of human nature; a night does not pass without the commission of some horrid outrage, which always terminates in the spilling of blood.—The origin of these misunderstandings is kept profoundly secret, but is said to be between the French admiral Villeneuve and Gravina. The latter has proffered his resignation, which the Spanish government has refused to accept; yet no means are taken to soften the existing quarrel, or put an end to the nightly broils which take place between the French and Spanish sailors, which has of late been extended to the inhabitants of the town, who are now engaged in the dispute, under a plea that the provisions for the town are kept for the support of the French navy, and that they in consequence will be starved.

In Madrid the disorders wear a still more dreadful appearance; the inhabitants are in arms, to whom the Swiss guards have been opposed and defeated, upwards of 600 persons have been killed and wounded in this conflict; the cause is attempted to be kept profoundly secret; but it has arisen from an edict lately passed under the sanction of the Prince of Peace, commanding all persons to receive in full payment, in lieu of money, the deniro vales, a paper currency, which in the last war, was at a discount of 50 per cent.—This currency is the most unpopular in the kingdom of Spain, is always at a discount; and the people refuse to concur in the terms of the edict, which is the cause of a dispute which has at length occasioned this insurrection.

In consequence of this news, all intercourse by way of exchange between Lisbon and Madrid is at a stand; and all business between the two places ceases for the present.

It is very currently reported here that Bonaparte has made another demand upon the government of this country, which it is feared, must be complied with, rather than endanger the terms of our present neutrality.—Eight millions of crusados is said to be the extent of his demand, which in sterling money is 800,000l.

Whether this will ultimately turn out true or false, I have the mortification to inform you, that our bilheten, (the paper money of Portugal) are at this time at a discount of 30 per cent: which extraordinary depression is occasioned by the above report; for altho' the bilhetes are generally at a discount, it has not of late been greater than ten per cent.

GREENOCK, Oct. 23.

The Hamburgh Mail due on Wednesday last, arrived on Friday. The following is the substance of the very interesting intelligence communicated by it.

The French troops under Bernadotte and Marmont, with the Bavarian Auxiliaries, marching apparently towards Bohemia, had turned suddenly round, and proceeded in three columns towards Nienberg, Donawert and Ingolstardt with a view to turn the flank of the Austrians. To reach his destination with the greater celerity, General Bernadotte, acting by previous instructions, proceeded on his march through the Prussian territory of Anspach! The Prussian Commandant protested, but in vain—Bernadotte alledged his positive orders—and the Prussians were forced to retire before a superior force. This outrage was next day renewed by the passage of 20,000 Bavarians through the same territory, in a parallel line. Against this violation of neutrality, the Prussian Minister at Anspach also protested, and his dispatches, narrating the transaction, excited the strongest sensations at the Court of Berlin. A Council of State was immediately held, and the result sent off to the King. His Prussian Majesty arriving the same evening at his capital, held a second council, after which dispatches were sent to the Generals in all parts of his dominions, and to all the Courts of Europe. Some private letters say, that his Prussian Majesty has, in consequence declared, "he would allow a free passage to the Russian troops through his dominions—and that he would not, in any way, oppose the entrance of the allied forces into Hanover." But shocking as it is, this is not the only act of violence and injustice which this mail enables us to record. The Usurper has again violated the rights of the Diplomatic character, and the law of nations, by issuing orders for the arrest of two foreign ministers, their four secretaries of legation, and a Charge d'Affairs at Stutgard!—orders given at the time when he was hospitably entertained at the place of Louisburg, belonging to the Duke of Wurtemberg, whose capital he has so grossly insulted.—Amongst the persons thus arrested, with every circumstance of harshness and publicity, were the Austrian and Russian ministers. The whole were put in close confinement.

LONDON, Oct. 12.

Last night Mr. Sewar left town, on his return to the Court of Berlin, with the answer of our Government to the important dispatch which he brought from thence about a week since; and which was understood to relate to the occupation of Hanover.—Our expedition, consisting of the German Legion, and a body of artillery, is destined for Stralsund; but it cannot sail before the end of the next week.—*Star.*

Government we understand, announced to the Foreign Ministers yesterday, that the Elbe and the Weser are no longer blockaded.

This important event, which opens the communication with Germany and the markets of the North to our merchants, was announced by the following official notice, which was stuck up at Lloyd's.

"*Downing-street, Oct. 9. 18 5.*

"Information having been received of the removal of the French troops from the position which they occupied on the borders of the Elbe and Weser, his Majesty has pleased to direct that the blockade of the entrance of those rivers should be discontinued, and that his Majesty's ships of war which had been stationed at the mouths of them, should be withdrawn.

(Signed) "MULGRAVE."

Sun Office, three o'clock, P. M.

The Hamburgh mails of the 1st and 4th inst. are just arrived.

The junction of the Bavarian troops with the French appears to be confirmed, and it is stated that Bavaria will be put under a provisional Austrian Government.

A letter from Berlin, under date of October 1st, mentions the intended positions and Commanders of the different Prussian armies, and adds, that a Circular Note to his Prussian Majesty's Envoy's, relative to those arrangements has been published, in which it is declared, that they have no other object than that of maintaining a perfect neutrality, against any power that might attempt its infraction.

Parliament is further prorogued to the 28th of November.

Lieut. Col. Layard, of the 54th regiment, is arrived from Naples, charged with important dispatches to Government. He came from Lisbon, and the packet on its arrival at Falmouth, being put under quarantine, orders were given for its release that he might come to town. It is supposed that he brings the agreement upon which the King of Naples consents to the admission of a body of English and Russian troops to occupy both Naples and Messina as a protection against the common enemy. Ministers also received letters from Sir James Craig, at Malta, dated the 17th ult, but it is believed not of so late a date as those which they received by the last Hamburgh Mail, which stated that the troops were ready to embark for Naples.

The following is an extract of a private letter, dated Malta, 16. 18 5.—"We are all here in the greatest anxiety, having just received the most peremptory orders to hold ourselves in readiness for embarkation, without knowing where or whither we are going, on which the most rigid secrecy is preserved.—The General has desired all the officers to provide tents, there being none here in store for them.—All we can learn is, that we are going to a country very mountainous, very woody, and where we may prepare ourselves to meet the enemy in a few hours after our landing. We are in high health and spirits, and never in better order for the pastime which awaits us. Our Commissary has also received orders to accompany us."

Extract of a letter from Charles Martin, Esq. Post-master at Waterford, Erie county, to a gentleman in Lancaster, Penn. dated Dec. 5.

"Judson and Isaac Fassett are just returned from Detroit. They bring bad news from that place—that the Indians are gathering in force, and threaten Detroit with a second conflagration,

The people are in great alarm, and turning out to arms in every direction. If they had not come away the day they did, they would have been enrolled in the militia next day. This I suppose, is owing to the withdrawing of the troops, as there is now only part of a company of artillerists there, under captain Dyson."

The following intelligence is said to have been received in Philadelphia: that a body of eight hundred Indians had assembled near Detroit, on the British side of the Strait, and sent in a belt of Red and Black wampum to the commanding officer there. The militia have been called out, and it is feared that they are not adequate to the exigency."

Niagara Falls.—About twelve days since, a piece of the rock, which makes this cataract, about 40 feet wide, and extending from the western shore to and nearly across Goat Island, separated from the main rock, and tumbled into the river below. This happening in the day time, the inhabitants for some distance were for a moment alarmed by the noise occasioned by the falling of such a prodigious weight of rock. We understand, that the breach being perpendicular, and from the bottom to the top, the fall of water retains its former height and appearance.

[*Ontario Freeman.*

FROM A LATE LIVERPOOL PAPER.

JOURNAL OF A WELCH CURATE.

Monday—Received ten pounds from my rector, Dr. Snail, being one half year's salary. Obliged to wait a long time before my admittance to the doctor, and even when admitted was never asked to sit down or refresh myself, though I had walked eleven miles.—ITEM. The doctor, hinted he could have the curacy filled for fifteen pounds a year.

Tuesday—Paid nine pounds to seven different persons, but could not buy the second hand pair of black breeches, offered to me at a great bargain, by Cabbage the tailor, my wife wanting a petticoat above all things, and neither Polly nor Betsey having a shoe to go to church in.

Wednesday—My wife bought a petticoat for herself and shoes for her two daughters; but unfortunately in coming home, dropped half a guinea in a hole, which she had never before perceived in her pocket, and reduced all our cash in the world to half a crown.—ITEM. Chid my poor woman for being afflicted at the misfortune, and tenderly advised her to rely on the goodness of God.

Thursday—Received a note from the alehouse on the top of the hill, informing me that a gentleman wanted to speak with me on pressing business; went, and found it was an unfortunate member of a company of strolling players, who was pledged for seven pence half penny; in a struggle what to do—the baker, tho' we had paid him but on Tuesday, quarrelled with us in order to avoid giving any credit in future: and George Greafy, the butcher sent us word that he heard it whispered how he intended to take a curate who would do parish duty at an inferior price, and therefore, though he would do any thing to serve me, advised me to deal with Peter Paunch at the upper end of the town: mortifying reflections these. But a want of humanity in my opinion, a want of justice; the father of the universe lends his blessing to us, with a view that we should relieve a brother in distress, and we consequently do more than pay a debt, when we perform an act of benevolence—paid the stranger's reckoning out of the shilling in my pocket, and gave him the remainder to prosecute his journey.

Friday—A very scanty dinner, and pretended therefore to be ill, that by avoiding to eat, I might leave something like enough for my poor wife and children. I told my wife what I had done with the shilling, the excellent creature, instead of blaming me for the action, blest the goodness of my heart and burst into tears—*Mem.* never to contradict her as long as I live; for the mind that can argue like her's, though it may deviate from the more rigid sentiments of prudence, is even amiable in its indiscretions, and in every lapse from the severity of economy, performs an act of virtue superior to the value of a kingdom.

Saturday—Wrote a sermon, which on Sunday I preached at four different parish churches and came home excessively wearied, and excessively hungry—no more money than two pence half penny in the house—but see the goodness of God!—The strolling player whom I relieved was a man of fortune, who accidently heard that I was as humane as I was indigent, and from a generous eccentricity of temper, wanted to do me an essential piece of service. I had not been an hour at home when he came in, and declaring himself my friend, put a fifty pound note into my hand, and the next day presented me with a living of three hundred pounds a year.

EPITAPH.

Inscribed upon a grave stone, in Attleborough, in this State. It was written by an unlettered man.

HERE lies, the best of slaves,
Now mouldering into dust:
CÆSAR, the Athiopian craves
A place among the just.
His faithful soul is fled
To realms of heavenly light:
And by the blood that Jesus shed,
Is chang'd from black to white.
Jaunary 15 he quitted the Stage,
In the 77th year of his age.
1780. [Salem Gaz.

Epitaph on a Scottish Schoolmaster.

BENEATH these stones in Donald's bones,
O Satan I should you take him,
Appoint him tutor to your weems,
And cleaner deils he'll mak' em.

From a London Paper.

A new *Gallows* was lately set up in Newgate-street, the appearances of which are very favorably spoken of; though no person could never be prevailed upon to give it a *fair trial.*

Humorous specimen of Orthography.

A countryman, musing on a taxed cart standing at one of the inns in a town in Suffolk, read it literally thus: "—A most odd Act on a Taxed Cart." "—" Amos Todd, Acton, a Taxed Cart."

WANTED two good Milch COWS. Apply to Q. ST. GEORGE. York, Feb. 8, 1806.

THE Subscriber requests a Meeting of the Creditors of the late GEORGE PURVIS, at Gilbert's Hotel in York, at two o'clock in the forenoon, on Monday the 10th day of February next. York, 29th January, 1806.
W. ALLAN, Admin'trator.

Agent for Purchases Office,
YORK, 22d January, 1806.

NOTICE is hereby given to such Person or Persons who may be willing to supply Fresh BEEF of good quality, for the troops stationed at York, Kingston, Fort George, Fort Chippewa, Fort Erie and Amherstburg, for the Months of September, October, November and December, 1806, to deliver in their Proposals, with the Name of their Security, to the Agent for Purchases, at York, on or before the first day of April next.

Proposals will in like manner be received for supplying the above mentioned Posts with Fresh BEEF of good Quality, for the Months of January and February, 1807.

The lowest Price for which the Beef will be delivered, is to be stated, in each of these Proposals for the periods mentioned therein.

The Beef will be received by the Commissary at each Post by the Quarter, who will immediately pay for the same in Specie, or by Bills on Quebec, at the option of the Contractor.

The Commissary will also once in every fifteen days, deliver to the Contractor a distribution of the quantity of Beef required for the fifteen days following.

THE Public is cautioned against taking in payment two Notes made by me to Job Cogfell of East Gwillimbury, the one for one hundred and twenty Dollars, payable in January next, and the other for twenty-three Dollars and a half, payable on demand; as the said Job Cogfell obtained the same by undue means and without any consideration. East Gwillimbury, 29th January, 1806.

his
PETER ✕ LEPARD,
Mark.

Witness,
HENRY LEPARD,
JACOB LEPARD.

Surveyor General's Office.
York, 24th April 1805.

THAT it may be known who are authorized to Survey Lands on the part of the Crown within this Province; the following List is communicated to the Public, of such persons who are duly Licenced for that purpose, to be Surveyors therein. Viz.

William Chewett, York,	John Rider,
Thomas Smith, Sandwich,	Aaron Greely,
Abraham Iredell,	Thomas Frater,
Thomas Welch,	Reuben Sherwood,
Augustus Jones,	Joseph Fortune,
William Fortune,	Solomon Stevens,
Lewis Grant,	Samuel S. Wilmot
Richard Cockrell,	Samuel Ryckman,
Henry Smith,	Mahlon Burwell,
	Adrian Marlet,
	Samuel Ridout.

C. B. WYATT,
Surveyor General.

Toronto Coffee-House.

THE Subscriber having left the *Yellow House* at Niagara, and opened the TORONTO COFFEE-HOUSE at York, begs leave to inform his friends and the public that he has fitted up said House in a more superior and convenient manner than heretofore, where Gentlemen, Travellers and others may be accommodated with genteel Boarding and Lodging.—He is provided with the best Liquors, &c. and hopes, by his assiduity, and attention to the commands of those Gentlemen who may be pleased to favor him with their custom, to merit a share of the public confidence.

BENJAMIN GILBERT.
Good Stabling, Hay and Oats for Horses.
January 1, 1806.

For Sale,

The following Lots of LAND, viz.

NOS. 12, 13 and 14 in the third Concession of Whitchurch,
29 and 30 in the fifth Concession of Beverly,
19 in the second Concession of Whitby,
19 and 20 in the third Concession at Whitby.

Also, Lot No. 17 in the Township of Thorold, in the District of Niagara, with the Improvement and Buildings thereon. Those inclined to purchase will please apply to QUETTON ST. GEORGE.
York, Dec 5, 1805.

YORK:—PRINTED BY JOHN BENNETT, PRINTER TO THE KING'S MOST EXCELLENT MAJESTY.

G. R.

VOLUME XV. NUMBER 44.

THE UPPER CANADA GAZETTE,
OR, AMERICAN ORACLE.

TOTAL NUMBER 772. SATURDAY, FEBRUARY 15, 1806. FOUR DOLLS. PER ANN.

PROCLAMATION.

ALEXANDER GRANT Esq.
PRESIDENT.

Administering the Government of the Province of Upper Canada.

TO ALL WHOM IT MAY CONCERN; *GREETING!*

WHEREAS by the death of His Excellency PETER HUNTER Esquire, late Lieutenant Governor of the said Province of Upper Canada; the Administration of the Government of that Province hath devolved on me: AND WHEREAS it is necessary for the Peace and Good Government of the said Province, that all His Majesty's Officers within the same, should continue in their several Offices and Employments; I have thought fit, by and with the advice and consent of His Majesty's Executive Council therein, to issue this Proclamation, hereby authorizing the said Officers to continue in their said Offices and Employments, of which all Persons concerned, are to take notice, and govern themselves accordingly.

GIVEN under my hand and Seal at Arms, at York, this Seventeenth day of September, in the year of our Lord one thousand eight hundred and five, and forty-fifth year of His Majesty's Reign.

ALEXR. GRANT President.

By Command of His Honor,
WM. JARVIS, Sec'y.

NOTICE is hereby given to all whom it may concern; that such persons, who shall in future petition the Executive Government of this Province, for a Lease or Leases of any Lot or Lots of Land reserved for the Crown or Clergy, at the time of presenting such Petition, shall respectively give in the Name of one good and sufficient Surety, who, together with the person so petitioning, shall enter into a Bond for the due payment of the Rent for such Lot or Lots of Land, at the times, and in the manner, specified in the said Lease or Leases; and also for the due performance of all other Covenants therein contained.

By Command of his Honor in Council,
JOHN SMALL.
Clerk of the Executive Council.
York, 21st. Nov. 1805.

Published by Authority.

Pay Office, Horse Guards, 28th August, 1805.

OFFICERS on HALF PAY, residing in the British Colonies.

NOTICE is hereby given, by direction of the Right Honorable the Paymaster General of his Majesty's Forces, that the Affidavits of Officers on Half Pay and Military Allowances, who reside in the British Colonies and Plantations, commencing *subsequently to the 24th Day of December, 1805,* will not be passed at this Office unless the Officer's Place of Residence, and also the County, District, or Place, for which the Magistrate acts, before whom the said Affidavit is made, (the Competency of whom must be certified by the Governor, Lieutenant Governor, Chief Justice, Senior Resident Member of the Council, or Attorney General of the Province or Island,) are therein specified, agreeably to the undermentioned Form. DD. THOMAS, *Accountant.*

A. B. maketh Oath that he had not between the 24th Day of and the 25th Day of in any other place or Employment of Profit, Civil or Military, under his Majesty, besides his Allowance of Half Pay, (or his Military Allowance, as the case may be) as a reduced in

Sworn before me, at this Day of in the year of our Lord } The Officer to sign his name here, together with his Place of Residence. } £s

The Magistrate to sign his name here, and the County or Place for which he acts. } £s

N. B. Chaplains must insert in their Affidavits the following Words between the words "Majesty" and "besides," viz. "or any Ecclesiastical Benefice in Great Britain or Ireland."

No Alterations or Interlineations of any sort will be allowed to be made in the above mentioned Affidavit.

ADVERTISEMENT.

York, 20th December, 1805.

POTATOES

TO be sold at Mr. Russell's Farm at Petersfield, by Mr. John Dennison, in any quantities not less than ten Bushels, at four Shillings York Currency the Bushel, if delivered at the Purchasers Houses, or three Shillings the Bushel if taken by them from the Farm.

LONDON, Sept. 9.

SURPRISING OCCURRENCE.

There is now a Cat at Edward Hodgson's, shoemaker, in Ovenhouse, China-lane, which, on Monday last killed and eate two mice, and after catching and playing with a third that evening, the family were amazed next morning in finding it alive, and the cat fondling with it as with a kitten, which she still continues to do. On Thursday last she caught another, and took it to the place where the other was, both being alive. The same evening a third came to the cat and her nurseries; but next day one of them was found dead, yet Grimalkin would not eat it. The other two are yet alive; and what is most extraordinary, if either of the mice are taken from the cat she looks anxiously after it, and when put down the mouse immediately runs to the cat, who apparently receives it with pleasure, lying down, putting her feet carefully over them both, licks them, and sings them to sleep. The cat is about three years old, and had kittens three weeks ago, which were immediately drowned.

FROM THE BOSTON PALLADIUM.

Extract from the "Travels of Humboldt and Bonpland, in South America, from 1799 to 1804.

"From Loxa they entered Peru by Ayavaca and Gouncabamba, travelling the high summit of the Andes, to proceed to the river Amazon. They had to pass thirty-five times, in the course of two days, the river Chamays, sometimes on a raft, and sometimes by fording. They saw the remains of the causeway of Yngs, which may be compared to the most beautiful causeway in France and Spain, and which proceeds on the porphyritic ridge of the Andes, from Cusco to Assonay, and is furnished with cambo (inns) and public fountains.

"They examined the mines of Hauiguayoo, where native silver is found in large masses, at the height of 2000 toises above the level of the sea. In mines, some metalliferous veins of which contain petrified shells, and which with those of Huontsayo are the richest of Peru. From Caxamarca, celebrated by its thermal waters, and by the ruins of the palace of Atahuapa, they descended to Truxillo, in the neighborhood of which are found vestiges of the immense Peruvian city of Manfiche, ornamented with pyram as, in

one of which was discovered, in the eighteenth century, hammered gold to the value of more than 130,000l. sterling.

"On the western declivity of the Andes, our travellers enjoyed, for the time, the striking view of the Pacific Ocean; and of that long and narrow valley, the inhabitants of which are unacquainted with rain or thunder, and were, under a happy climate, the most absolute power and most dangerous to man. The ocracy itself, seems to imitate the beneficence of nature.

"They were astonished to find in Peru, at so immense a distance from Europe, the newest literary productions in chemistry, mathematics, and physiology; and they admired the great intellectual activity of a people, whom the Europeans accuse of indolence and luxury.

"They had a favorable navigation of 30 days on the Pacific Ocean, to Acapulco, the western port of the kingdom of New Spain, celebrated by the beauty of its bason, which appears to have been cut out in the granite rocks by the violence of earthquakes; celebrated also by the wretchedness of its inhabitants, who see their millions of piastres embarked for the Philipines and China; and, unfortunately, celebrated by a climate as scorching as choral.

"After having occupied their attention with plants, the state of the air, the hourly variations of the barometer, the phenomena of the magnet, and, in particular, the longitude of Acapulco, a port in which two able astronomers, Messrs. Espinosa and Galeano, had before made observations, our travellers set out for Mexico. They ascended gradually from the scorching valleys of Mescala and Papagayo, where the thermometer in the shade stood at 32 deg. of Reaumur, and where they passed the river on the fruit of the *crescentia pinnata*, bound together by ropes of agave, to the high table lands of Chilpantzingo, Tschilotepec and Talco.

"Having spent some time in the mine of Talco, the oldest and formerly the richest in the kingdom, and having studied the nature of those silvery veins, which pass from the hard calcareous rock to micaceous schist, and include foliaceous gypsum, they ascended, by Cuetnaraca and the cold regions of Guchilaqua, to the capital of Mexico. This city, which has 150,000 inhabitants, and stands on the scite of the old Tenochtitlad between the lakes of the Tezcuco and Xochimilo which have decreased in size since the Spaniards, to lessen the danger of inundations, have opened the mountains of Sincoe, is intersected by broad straight streets. It stands in sight of two snowy mountains, one of which is named Popocatepec; and of a volcano still burning; and, at the height of 1,160 toises, enjoys a temperate and agreeable climate; it is surrounded by canals, walks bordered with trees, a multitude of Indian hamlets, and without doubt, may be compared to the finest cities of Europe.

"After a stay of some months in the capital, our travellers visited the celebrated mines of Moran and Real del Monte, where the vein of La Biscayna has given millions of piastres to the Count de Regla; they examined the obsidian stones of Oymmel, which form a strata in the pearl stone and prophyry, and served as knives to the ancient Mexicans.

"On their return from their excursion to Moran in July, 1803, they undertook another to the northern part of the kingdom. At first they directed their researches to Huehuetoca, where at the expence of six millions of piastres, an aperture has been formed in the mountain of Sincoe, to drain off the waters from the valley of Mexico to the river Montezuma. They then passed Queretaro, by Salamanca and the fertile plains of Yrapuato to Guanaxuato, a town which contains 50,000 inhabitants; it is situated in a narrow defile, and celebrated by its mines, which are of far greater consequence than those of Potosi.

"The mine of Count de Valencians, which has given birth to a considerable town on a hill, which thirty years ago scarcely afforded pasture to goats, is already 1,840 feet in perpendicular depth. It is the deepest and richest in the world; the annual profit of the proprietors having never been less than three millions of livres, and it sometimes amounts to five or six.

"After two months employed in measurements and geological researches, and after having examined the thermal waters of Comagillas, the temperature of which is 11 deg. of Reaumur higher than those of the Philippine Islands which Sonnerat considers as the hottest in the world, our travellers proceeded through the valley of St. Jago, where they thought they saw in several lakes at the summit of the basaltic mountains, so many craters of burnt out volcanoes, to Valladolid, the capital of the ancient kingdom of Michoacan. They thence descended, notwithstanding the continual autumnal rains, by Patzquaro, situated on the margin of a very extensive lake, towards the coast of the Pacific Ocean, to the plains of Jorullo, where, in the course of one night, in 1759, during one of the greatest convulsions which the globe ever experienced, there issued from the earth a volcano, 1,490 feet in height, surrounded by more than 2000 mouths, still emitting smoke. They descended into the burning crater of the great volcano, to the perpendicular depth of 358 feet, jumping over fissures, which exhaled flaming sulphurated hydrogen gas. After great danger, arising from the brittleness of the basaltic and selenitic lava, they reached nearly the bottom of the crater, and analysed the air in it, which was found to be surcharged in an extraordinary manner with carbonic acid.

"From the kingdom of Nichoan, one of the most agreeable and most fertile countries in the Indies, they returned to Mexico by the high table land of Toluca, in which they measured the snowy mountains of the same name, ascending to its highest summit the peak of Fraide, which raises 2364 toises above the level of the sea. They visited also at Toluca the famous hand tree, the *cheiranthodendron* of M. Cervantes, a genus which presents a phenomenon almost unique; that of there being only one individual of it, which has existed since the remotest antiquity.

"In January 1804, our travellers left Mexico to explore the eastern declivity of the Cordillera of New Spain; they measured geometrically the two volcanoes of Puebla, Popocatepec, and Itzaccihuati. According to a fabulous tradition Diego Ordaz entered the inaccessible crater of the former, suspended by ropes, in order to collect sulphur, which may be found every where in the plains.

"M. Humboldt discovered, that the volcano of Popocatepec, on which M. Sonnenihmidt, a zealous mineralogist, had the courage to ascend 2557 toises, is higher than the peak of Orizsuo, which has hitherto been considered the highest colossus of the country of Anahuac. He measured also the great pyramid of Cholula, a mysterious work, constructed of unbaked brick, by the Tultequas, and from the summit of which there is a most beautiful view over the snowy summits and smiling plains of Tlaxcala."

FROM THE TOY SHOP OF MESSRS. VERBAL AND TROCHEE.

In the 4th act of Shakespear's King Lear, Edgar, as a peasant in the country scene at Dover cliffs, calls to Gloster:

"Come on, sir, here's the place—stand still.
How fearful
And dizzy 'tis to cast one's eyes below!
The crows and choughs, that wing the midway air,
Shew scarce so gross as beetles. *Half way down*
Hangs one that gathers samphire; dreadful trade!
Methinks he seems no bigger than his head."

Looking into the London Review for 1799, we find in the annunciation of "Warner's second walk through Wales," the following concise description of the *dreadful trade* above mentioned. The second quoted paragraph contains an anecdote, which, although not decorated with the *fictitious horrors* of modern novelists, will seemingly transport the reader in anxious and fearful dizziness to the precipice, and more than once remind him of *toppling down headlong*.

"Though the cliff does not present to the eye so formidable a descent as the famous one at Dover, in the animated description of our great dramatic bard; yet it is sufficiently deep to excite our wonder at the hazardous practice, which is very common among the inhabitants of the neighbouring villages, at the proper season of the year.—I mean the practice of gathering the *crithmum maritimum*, or rock samphire, which grows in great plenty along the ledges and down the perpendicular sides of the cliff. Shakespear, you may recollect, alludes to this mode of livelihood, and calls it, as he well might, "*a dreadful trade*"—for few avocations are attended with so much danger.—The method is simply this: The samphire gatherer takes with him a stout rope, and an iron crow bar, and proceeds to the cliff. Fixing the latter firmly into the earth at the brow of the rock, and fastening the former with equal security to the bar, he takes the rope in his hand, and boldly drops over the head of the rock, lowering himself gradually till he reaches the crevices in which the samphire is found. Here he loads his basket or bag with the vegitable, and then ascends again to the top of the cliff by means of the rope. Carelessness or casualty, in a calling so perilous as this, will sometimes produce terrible accidents—I——s related one to us, which, though not terminating fatally, was so full of horror, that, to use a vulgar, though very expressive phrase, it made our blood run cold.

"A few years since one of these adventurers went alone to the spot we are speaking of, to follow his accustomed trade. He fixed his crow bar, attached the cord to it, and descended the face of the rock. In the course of a few minutes he reached a ledge, which gradually retiring inwards, stood some feet within the perpendicular, and over which the brow of the cliff bestled consequently in the same proportion. Busily employed in gathering samphire, and attentive only on the object of profit, the rope suddenly dropped from his hand, and after a few oscillations, but all without his reach, became stationary at the distance of four or five feet from him. Nothing could exceed the horror of his situation—above was a rock of sixty or seventy feet in height whose projecting brow would defy every attempt of his to ascend it, and prevent every effort of others to render him assistance.—Below was a perpendicular descent of one hundred feet, terminated by ragged rocks, over which the surge was breaking with dreadful violence. Before him was the rope, his only hope of safety his only means of return; but hanging at such a tantalizing distance as baffled all expectation of his reaching it! Our adventurer was, fortunately, young, active, resolute—He therefore quickly determined what plan to adopt. Collecting all his powers into one effort, and springing boldly from the ledge, he threw himself into the dreadful vacuum, and dashed at the suspended rope! The desperate exertion was successful; he caught the cord, and in a short time was once more at the top of the rock."—*Troy Gazette.*

A letter from Fort Stoddert, to a respectable merchant in Savannah, dated Oct. 28, states, that the inhabitants of that place are waiting with impatience to hear of war being declared by the United states against Spain—that every day brings fresh news of injuries done our citizens by the Spaniards.—In concluding, the writer says—"Our situation is a peculiar one—Surrounded by Indians and Spaniards on all sides, and separated in a great measure, from our sister states. But let our government give the word and woe to these wretches who have been so long adding insults to injuries."

[Albany Centinel.]

A man of the name of Lemaitre, born in Switzerland, at present about eighty years old, resides at Chateaudun, in the department of Eure, and Loire, of whom the following almost incredible instances of corporeal strength are narrated.

This second Milo carried on his shoulders, in the market place of Chartres, a horse belonging to the heavy cavalry, to a considerable distance. Like his rival of Cretona, he checked in his career a carriage drawn by two horses, advancing at a smart trot; he drew after him, with one finger, twelve grenadiers, one holding the other by a handkerchief, and remained immovable, notwithstanding their united efforts to throw him down. As active as he is strong and valiant, having been once called on to assist as one of the city guards, in the suppression of a riot at Versailles, he pursued one of the French guards, who was reputed the most active man in the regiment, and having overtaken him, he killed him, by merely laying his iron hand on him, for the purpose of stopping him. It was this event which established him at Chateaudun, as he was obliged to carry the taper of St. Lazarus to Vendome, before he could obtain his pardon. During the revolution he was thrown into prison, when this modern Sampson obtained his liberty by carrying the doors of the prison to the revolutionary committee; ardent and generous in his friendship, he solicited the freedom of his companions in misfortune. Bentabole at that time traversed the department of Eure and Loire, invested with unlimited power; Lemaitre informed of it, followed him post haste, and overtook him on the road, his carriage being stuck fast in a slough up to the axeltree; he creeps under it, raises up, frees it from the slough, and as a reward for his services, obtains the liberty of his fellow prisoners. A fire took place at Chateaudun; horses harnessed to grapplings, tugged in every direction, but in vain; he unharnesses them, seized the ropes himself, and immediately the walls give way and the fire is stopped. In an insurrection, on account of the high price of corn, the rioters attempted to seize the municipality, of which body he was a member; he coolly stepped forward, and swimming thro' the tumultuous waves, he brought down dozens of them to the ground. He was insulted at his own door by some national guards, who drew their sabres against him; he laid hold of one of the most impertinent among them, and wielding him as he would a club, he soon brought the whole party to their senses. About eight years ago he supported three men on the calf of one his legs, which was bent; and at arms length lifted up a grenadier by the waist. We should never end were we to recount all the instances of his strength; his athletic form bespeaks his extraordinary vigour; and when nature shall determine to break one of the noblest of her works, science may possibly claim possession of so fine a subject as a chef d'œuvre for the study of anatomy.

French Paper.

LIMA, the capital of Peru, in South America, is a place of immense riches. "One remarkable fact is sufficient to demonstrate the wealth of this city. When the viceroy, the Duke de la Palada, made his entry into Lima, in 1682, the inhabitants, to do him honor, caused the streets to be paved with ingots of silver, amounting to seventeen millions sterling.

"All travellers speak with amazement of the decorations of the churches, with gold, silver and precious stones, which load and even ornament the walls."

It is declared, in a European Magazine, that the dress even of a private citizen's lady, at Lima, sometimes cost more than forty thousand dollars. The ladies there are dressed entirely in laces, instead of linen, and sparkle with rich diamonds.—What a paradise for women.

HISTORY.

The Aristides of Portugal.

"The husband of Inez de Castro of Portugal was called, when king, Pedro the Just. The following anecdote will shew the claim he had to this title. A priest having killed a mason, the king dissembled his knowledge of the crime, and left the issue to the ecclesiastical court, where the priest was punished by *one year's suspension from saying mass.* Pedro, upon this, privately ordered the mason's son to revenge the death of his father. The young man obeyed, was apprehended condemned to death. When his sentence was to be confirmed by the king, he enquired what was the young man's trade? He was told he followed his father's. Well, then, said the monarch, I shall commute his punishment and *interdict him from meddling with stone or mortar for one year.* This fully established the authority of the king's over the clergy, who were punished with death, when their crimes were capital." Vide La Clede, Mariana, Faria. Could Aristides have done more? The attempt to effect retaliation of crime is highly reprehensible; but when once the crime was committed, retaliation in judgment was wise policy and splendid justice.

[B. A. Mag.]

"HAVE a good heart," said a physician to a sick countryman, who had been long attended and crammed with drugs by an ignorant apothecary, "what is your disorder?"—"Phyh." "What do you chiefly complain of?"—"The Doctor."—"Does your head ache?—"Yes with impertinence." "Have you a pain in your back?"—"Yes, where the bailiff lies."—"Are you sick at stomach?"—"Yes with hunger."—"Do you feel any shiverings?"—"Always at the sight of the apothecary."—"Do you perceive any load on your bowels?"—"I with the apothecary's conscience was as clear."—"Are you thirsty?"—"Not thirsty enough to drink barley water."—"Well my honest friend, since you have already undergone the proper purgatory in due form, and lay you have no other disease than the Doctor, we will set you on your legs again without further question. Here nurse open that window, and throw these vials into the street; now lower the curtain without shutting the casement, that the man may not be stifled. In the next place take off two thirds of these coals, and one third of these blankets. How do you feel now?"—"I should feel my heart whole, if so be you would throw the nurse after the bottles, and the apothecary after the nurse, and order me a pound of chops for my dinner, for I be so hungry, I could eat a horse."

[Companion.]

To the Editor of the London Star.

CURE FOR THE DROPSY.

SIR,

In your paper a few weeks since I observed that Bohea Tea, and the leaves to be eaten, was recommended as a cure for the above fatal disorder; and I had a pauper in the house at that time, who was given over by the visiting surgeon, I ventured the experiment and to my astonishment found an almost instant relief—I repeated the dose but once, and the woman in the course of a week was able to go out to hay making, and will begin reaping her one on Monday next if the weather continues fine. The woman's name is Elizabeth Aubin; her age 72.

I am, Sir, your's, &c.

T. H. SHRIMPTON, Gov.

House of Industry, Farrington, Berks, Aug. 30, 1805.

The recipe alluded to in the above letter was as follows: "Eating the leaves of Bohea Tea is stated to have effected several cures in cafe of Dropfy in the course of a few days. About two large tea cups full of the tea are infused in a quart of water, and during the day the decoction is to be drunk and the leaves eaten at short intervals."

From the (London) Gentleman's Magazine, of Nov. 1767.

A CURE FOR THE GRAVEL.

Mr. Urban,

Being a constant reader of your Magazine, I am desirous through your channel, to offer to the publick (for the benefit of all those who are afflicted with that dreadful disease, the stone and gravel) the following remedy, which was communicated to me by a gentleman of America.

My case was bad. I was scarce able to walk across my room, and when I turned in my bed could feel the stone roll round my bladder, which caused exquisite pain; I was so much dispirited as to have given up all hopes of cure, (for I had tried the soap and many other remedies) till I was directed by the gentleman just mentioned, to

drink a glass of cold spring water, (about a quarter of a pint) the moment I rose in the morning, and the same the last thing before I went to bed at night. I followed this advice, and after a little trial found myself better, and by a continuance am so entirely free from that disorder that I can ride over the stones from one end of the town to the other, or use any sort of exercise without the least pain or obstruction. What is become of the stone I so long felt in my bladder I know not, but suppose it dissolved and came away by the great quantity of sand voided at sundry times for it is certain I have none there now; as I am often troubled with the gout I abstain from drinking the water while that is upon me, after which I find a return of the gravel; but upon drinking the water again, am presently relieved. therefore I am determined to continue the use of it during my life.

As I am assured of your readiness to contribute to the good of all mankind, and as that is my only intent in this communication, I need make no apology for this trouble.

I am, Sir, &c.

THE ORACLE.

YORK:—SATURDAY, February 15, 1806.

We understand that a boat some time in December last, going from Oswego to Sandy Creek, was lost near the mouth of Salmon River, and four persons drowned; one of the bodies, with the articles contained in the boat, were driven on shore, the remainder, it is supposed, were buried in the Sand.—The persons who perished were, John M'Bride, (found) John Kendrick, of this place; Alexander Miller, and Jessamin Montgomery.



Lines to the memory of the late DAVID BURNS, Esq.

HAIL gentle Shade! where e'er thy aerial tread
So honor'd living, and lamented dead.
Mayhap that now, conceal'd from mortal view,
The Muses' trace thou friendly doft purfue;
Or leaving Earth, on wings celestial mount,
To join thy Effence to the parent fount.
In brighter skies might shone thy setting sun,
But Heaven's high will, and not my will be done.

Say power of Truth, so great so unconfin'd,
And solve the doubt, which so distracts my mind,
Why Strength to Weakness, is so near allied,
Perhaps 'tis given to humble human pride.
At times perchance, frail Nature held the sway,
Yet dimm'd not it the intellectual ray:
Reason and Truth triumphant held their course,
And list'ning hearers felt conviction's force,
No Precept mangled, text misunderstood
He thought and acted but for public good;
His reasoning pure, his mind all manly light,
Made Day of that, which 'erst appear'd as Night.
In him Instruction, aim'd at this great end,
Our fates to soften and our lives amend.
Yet he was Man, and man's the Child of Woe,
Who seeks Perfection, seeks not here below!
And Him whole fame defies the Cynics's scan,
Indeed muft be, or more or less than man.

Hail gentle Shade! nor from the friendly Muse
This weak memorial of his love refuse;
Add this small tribute to the tear he shed,
Who, lov'd Thee living, and laments Thee dead.

The following (says the Port Folio) is one of Dibdin's newest songs:—

I WAS saying to Jack as we talk'd t'other day
Of lubbers and snivelling elves,
That people in life did not steer the right way
They had no body to thank but themselves:

Now when a man's caught by these mermaids the girls
With their flattering palaver and smiles,
He runs, while listening to their fal de rals
Bump ashore on the Scilly Isles.
Thus in steering in life as in steering with us
To one course in your comfort resort
In foul winds leaving full and no near, keep her close
In honor's line ready,
When fair keep her steady.
And neither to starboard incline nor to port.
If he's true in his dealings, title's wind to defy.
And the helm has a trim and right scope,
Not luffing, but keeping the ship full and by
He may weather the Cape of Good Hope:
But if he steers wide in Temptation's high sea,
And to pleasure gives too much head way,
Hard a port goes the helm the ship's brought by the lee
And the founders in Botany Bay.
In wedlock so many wrong courses are made
They part convoy so oft and so fast,
Till so long they are grown of that fame Guinea trade,
Cape Farewell is their anchorage, at last:
Some men I muft own to be doubted may be born,
But this for the wives I will say,
They seldom or ever bear down for Cape Horn
Till the husbands have shewed them the way.
As to mutinous spirits that thro' the world roll,
If we had them aboard Jack with me,
They should make no man's land and skuk through lubber's hole
And at last be laid in the Red Sea.
But fine honeft fellows, to honor indeed,
Shall in this world by nothing perplex'd
Of False Bay get to windward bring up in Cape Clear,
And bespeak a long birth in the next.

[*Balance.*]

A Taylor, who had brought up his son to be an Attorney, being asked why he did so, he directly answered, "Every man according to his calling—one suit will beget another."

An *idle* club has been lately established at Wolverhampton, in England.—Every member is allowed *two* chairs, and the president *three*. SMOAKING is their only employment, as being *next to nothing*. *London Paper.*

THE UPPER CANADA AGRICULTURAL AND COMMERCIAL SOCIETY

WILL meet at Cooper's Hotel in York, on Saturday the 22d February inst. precisely at 2 o'clock.

YORK, 13th Feb. 1806.

TO BE SOLD AT AUCTION

On Friday next the 21st inst. by Thomas Mosley, at the House of Joseph Willcocks Esq.

THE HOUSEHOLD FURNITURE and FARMING UTENCILS of HENRY ALLCOCK Esq.—Also a Horse and Cow, and a quantity of Wool.

Sale to begin at ten o'clock.

YORK, 15th Feb. 1806.

TO BE SOLD BY AUCTION

At the House formerly Occupied by Mr. Simon Mc. Nabb on Tuesday 25th inst.

A GREAT variety of Books, wearing apparel, Household Furniture &c. &c. &c.

The whole to be sold for Ready Money only.

THOMAS MOSLEY, Auctioneer.

YORK, 14th Feb. 1806.

FOR SALE AT THE PRINTING OFFICE,

Blank Deeds of Conveyance.

Agent for Purchases Office,

YORK, 22d January, 1806.

NOTICE is hereby given, to such Person or Persons who may be willing to supply Fresh Beef of good quality, to the Troops stationed at York, Kingston, Fort George, Fort Chippawa, Fort Erie and Amherstburg, for the Months of September, October, November and December, 1806, to deliver in their Proposals, with the Name of their Security, to the Agent for Purchases, at York, on or before the first day of April next.

Proposals will in like manner be received for supplying the above mentioned Posts with Fresh BEEF of good Quality, for the Months of January and February, 1807.

The lowest Price for which the Beef will be delivered, is to be stated, in each of these Proposals for the periods mentioned therein.

The Beef will be received by the Commissary at each Post by the Quarter, who will immediately pay for the same in Specie, or by Bills on Quebec, at the option of the Contractor.

The Commissary will also once in every fifteen days, deliver to the Contractor a distribution of the quantity of Beef required for the fifteen days following.

Surveyor General's Office.

York, 25th April 1805.

THAT it may be known who are authorized to Survey Lands on the part of the Crown within this Province; the following List is communicated to the Public, of such persons who are duly licensed for that purpose, to be Surveyors therein. Viz.

William Chewett, York,
Thomas Smith, Sandwich,
Abraham Iredell,
Thomas Welch,
Augustus Jones,
William Fortune,
Lewis Grant,
Richard Cockrell,
Henry Smith,
John Rigby,
Aaron Greely,
Thomas Fraser,
Reuben Sherwood,
Joseph Fortune,
Solomon Stevens,
Samuel S. Wilmot
Samuel Ryckman,
Mahlon Burwell,
Adrian Marlet,
Samuel Ridout.

C. B. WYATT, Surveyor General.

For Sale,

The following Lots of LAND, viz.

NOS. 12, 13 and 14 in the third Concession of Whitchurch,
29 and 30 in the fifth Concession of Berkely,
19 in the second Concession of Whitby,
19 and 20 in the third Concession of Whitby.

Also, Lot No 17 in the Township of Thorold, in the District of Niagara, with the Improvement and Buildings thereon. Those inclined to purchase will please apply to QUETTON ST. GEORGE.

York, Dec 5, 1805

Toronto Coffee-House.

THE Subscriber having left the *Yellow House* at Niagara, and opened the TORONTO COFFEE-HOUSE at York; begs leave to inform his friends and the public that he has fitted up said House in a more superior and convenient manner than heretofore, where Gentlemen, Travellers and others may be accommodated with genteel Boarding and Lodging.—He is provided with the best Liquors, &c. and hopes, by his assiduity, and attention to the commands of those Gentlemen who may be pleased to favor him with their custom, to merit a share of the public confidence.

BENJAMIN GILBERT.

Good Stabling, Hay and Oats for Horses.

January 1, 1806.

THE Public is cautioned against taking in payment two Notes made by me to Job Cogfell of East Gwilliambury, the one for one hundred and twenty Dollars, payable in January next, and the other for twenty-three Dollars and a half, payable on demand; as the said Job Cogfell obtained the same by undue means and without any consideration. East Gwilliambury, 29th January, 1806.

his
PETER ✕ LEPARD,
Mark.

Witness,
HENRY LEPARD,
JACOB LEPARD.

YORK:—PRINTED BY JOHN BENNETT, PRINTER TO THE KING'S MOST EXCELLENT MAJESTY.

drink a glass of cold spring water, (about a quarter of a pint) the moment I rose in the morning, and the same the last thing before I went to bed at night. I followed this advice, and after a little trial found myself better, and by a continuance am so entirely free from that disorder that I can ride over the stones from one end of the town to the other, or use any sort of exercise without the least pain or obstruction. What is become of the stone I so long felt in my bladder I know not, but suppose it dissolved and came away by the great quantity of sand voided at sundry times for it is certain I have none there now; as I am often troubled with the gout I abstain from drinking the water while that is upon me, after which I find a return of the gravel; but upon drinking the water again, am presently relieved. therefore I am determined to continue the use of it during my life.

As I am assured of your readiness to contribute to the good of all mankind, and as that is my only intent in this communication, I need make no apology for this trouble.

I am, Sir, &c.

THE ORACLE.

YORK:—SATURDAY, February 15, 1806.

We understand that a boat some time in December last, going from Oswego to Sandy Creek, was lost near the mouth of Salmon River, and four persons drowned; one of the bodies, with the articles contained in the boat, were driven on shore, the remainder, it is supposed, were buried in the Sand.—The persons who perished were, John M'Bride, (found) John Kendrick, of this place; Alexander Miller, and Jessamin Montgomery.



Lines to the memory of the late DAVID BURNS, Esq.

HAIL gentle Shade! where e'er thy aerial tread
So honor'd living, and lamented dead.
Mayhap that now, conceal'd from mortal view,
The Muses' trace thou friendly doft purfue;
Or leaving Earth, on wings celestial mount,
To join thy Effence to the parent fount.
In brighter skies might shone thy setting sun,
But Heaven's high will, and not my will be done.

Say power of Truth, so great so unconfin'd,
And solve the doubt, which so distracts my mind,
Why Strength to Weakness, is so near allied,
Perhaps 'tis given to humble human pride.
At times perchance, frail Nature held the sway,
Yet dimm'd not it the intellectual ray:
Reason and Truth triumphant held their course,
And list'ning hearers felt conviction's force,
No Precept mangled, text misunderstood
He thought and acted but for public good;
His reasoning pure, his mind all manly light,
Made Day of that, which 'erst appear'd as Night.
In him Instruction, aim'd at this great end,
Our fates to soften and our lives amend.
Yet he was Man, and man's the Child of Woe,
Who seeks Perfection, seeks not here below!
And Him whole fame defies the Cynics's scan,
Indeed muft be, or more or less than man.

Hail gentle Shade! nor from the friendly Muse
This weak memorial of his love refuse;
Add this small tribute to the tear he shed,
Who, lov'd Thee living, and laments Thee dead.

The following (says the Port Folio) is one of Dibdin's newest songs:—

I WAS saying to Jack as we talk'd t'other day
Of lubbers and snivelling elves,
That people in life did not steer the right way
They had no body to thank but themselves:

Now when a man's caught by these mermaids the girls
With their flattering palaver and smiles,
He runs, while listening to their fal de rals
Bump ashore on the Scilly Isles.
Thus in steering in life as in steering with us
To one course in your comfort resort
In foul winds leaving full and no near, keep her close
In honor's line ready,
When fair keep her steady.
And neither to starboard incline nor to port.
If he's true in his dealings, title's wind to defy.
And the helm has a trim and right scope,
Not luffing, but keeping the ship full and by
He may weather the Cape of Good Hope:
But if he steers wide in Temptation's high sea,
And to pleasure gives too much head way,
Hard a port goes the helm the ship's brought by the lee
And the founders in Botany Bay.
In wedlock so many wrong courses are made
They part convoy so oft and so fast,
Till so long they are grown of that fame Guinea trade,
Cape Farewell is their anchorage, at last:
Some men I muft own to be doubted may be born,
But this for the wives I will say,
They seldom or ever bear down for Cape Horn
Till the husbands have shewed them the way.
As to mutinous spirits that thro' the world roll,
If we had them aboard Jack with me,
They should make no man's land and skuk through lubber's hole
And at last be laid in the Red Sea.
But fine honeft fellows, to honor indeed,
Shall in this world by nothing perplex'd
Of False Bay get to windward bring up in Cape Clear,
And bespeak a long birth in the next.

[*Balance.*]

A Taylor, who had brought up his son to be an Attorney, being asked why he did so, he directly answered, "Every man according to his calling—one suit will beget another."

An *idle* club has been lately established at Wolverhampton, in England.—Every member is allowed *two* chairs, and the president *three*. SMOAKING is their only employment, as being *next to nothing*. *London Paper.*

THE UPPER CANADA AGRICULTURAL AND COMMERCIAL SOCIETY

WILL meet at Cooper's Hotel in York, on Saturday the 22d February inst. precisely at 2 o'clock.

YORK, 13th Feb. 1806.

TO BE SOLD AT AUCTION

On Friday next the 21st inst. by Thomas Mosley, at the House of Joseph Willcocks Esq.

THE HOUSEHOLD FURNITURE and FARMING UTENCILS of HENRY ALLCOCK Esq.—Also a Horse and Cow, and a quantity of Wool.

Sale to begin at ten o'clock.

YORK, 15th Feb. 1806.

TO BE SOLD BY AUCTION

At the House formerly Occupied by Mr. Simon Mc. Nabb on Tuesday 25th inst.

A GREAT variety of Books, wearing apparel, Household Furniture &c. &c. &c.

The whole to be sold for Ready Money only.

THOMAS MOSLEY, Auctioneer.

YORK, 14th Feb. 1806.

FOR SALE AT THE PRINTING OFFICE,

Blank Deeds of Conveyance.

Agent for Purchases Office,

YORK, 22d January, 1806.

NOTICE is hereby given, to such Person or Persons who may be willing to supply Fresh Beef of good quality, to the Troops stationed at York, Kingston, Fort George, Fort Chippawa, Fort Erie and Amherstburg, for the Months of September, October, November and December, 1806, to deliver in their Proposals, with the Name of their Security, to the Agent for Purchases, at York, on or before the first day of April next.

Proposals will in like manner be received for supplying the above mentioned Posts with Fresh BEEF of good Quality, for the Months of January and February, 1807.

The lowest Price for which the Beef will be delivered, is to be stated, in each of these Proposals for the periods mentioned therein.

The Beef will be received by the Commissary at each Post by the Quarter, who will immediately pay for the same in Specie, or by Bills on Quebec, at the option of the Contractor.

The Commissary will also once in every fifteen days, deliver to the Contractor a distribution of the quantity of Beef required for the fifteen days following.

Surveyor General's Office.

York, 25th April 1805.

THAT it may be known who are authorized to Survey Lands on the part of the Crown within this Province; the following List is communicated to the Public, of such persons who are duly licensed for that purpose, to be Surveyors therein. Viz.

William Chewett, York,
Thomas Smith, Sandwich,
Abraham Iredell,
Thomas Welch,
Augustus Jones,
William Fortune,
Lewis Grant,
Richard Cockrell,
Henry Smith,
John Rigby,
Aaron Greely,
Thomas Fraser,
Reuben Sherwood,
Joseph Fortune,
Solomon Stevens,
Samuel S. Wilmot
Samuel Ryckman,
Malden Barwell,
Adrian Marlet,
Samuel Ridout.

C. B. WYATT, Surveyor General.

For Sale,

The following Lots of LAND, viz.

NOS. 12, 13 and 14 in the third Concession of Whitchurch,
29 and 30 in the fifth Concession of Beverly,
19 in the second Concession of Whitby,
19 and 20 in the third Concession of Whitby.

Also, Lot No 17 in the Township of Thorold, in the District of Niagara, with the Improvement and Buildings thereon. Those inclined to purchase will please apply to QUETTON ST. GEORGE.

York, Dec 5, 1805

Toronto Coffee-House.

THE Subscriber having left the *Yellow House* at Niagara, and opened the TORONTO COFFEE-HOUSE at York; begs leave to inform his friends and the public that he has fitted up said House in a more superior and convenient manner than heretofore, where Gentlemen, Travellers and others may be accommodated with genteel Boarding and Lodging.—He is provided with the best Liquors, &c. and hopes, by his assiduity, and attention to the commands of those Gentlemen who may be pleased to favor him with their custom, to merit a share of the public confidence.

BENJAMIN GILBERT.

Good Stabling, Hay and Oats for Horses.

January 1, 1806.

THE Public is cautioned against taking in payment two Notes made by me to Job Cogfell of East Gwillambury, the one for one hundred and twenty Dollars, payable in January next, and the other for twenty-three Dollars and a half, payable on demand; as the said Job Cogfell obtained the same by undue means and without any consideration. East Gwillambury, 29th January, 1806.

his
PETER ✕ LEPARD,
Mark.

Witness,
HENRY LEPARD,
JACOB LEPARD.

YORK:—PRINTED BY JOHN BENNETT, PRINTER TO THE KING'S MOST EXCELLENT MAJESTY.

G. R.

VOL. XVII. NUMBER 31.

THE YORK GAZETTE.

TOTAL NUMBER 863.] WEDNESDAY, DECEMBER 2, 1807. FOUR DOLLARS PER ANNUM.]

Proclamation.

FRANCIS GORE, *Lieutenant Governor.*

GEORGE THE THIRD, by the Grace of GOD, of the United Kingdom of Great Britain and Ireland, King, Defender of the Faith:—

To our beloved and faithful Legislative Counsellors of our said Province of Upper Canada, and to our Knights, Citizens and Burgesses of our said Province, to the Provincial Parliament at our Town of York, on the Thirtieth Day of November, to be commenced, held, called, and elected, and to every of you— GREETING:

WHEREAS by our Proclamation bearing date the sixteenth day of October last, We thought fit by and with the advice of our Executive Council to Prorogue our Provincial Parliament until the Thirtieth day of this present month of November, at which time, in our Town of York, you were held and constrained to appear, But we taking into our Royal consideration the ease and convenience of our loving subjects, have thought fit by and with the advice of our Executive Council, to relieve you and each of you of your attendance at the time aforesaid, hereby convoking, and by these presents enjoining you and each of you, that on the Sixth Day of January, next ensuing, you meet us in our Provincial Parliament in our town of York, then to take into consideration the state and welfare of our said Province of Upper Canada, and there to do as may seem necessary. Herein fail not.

IN Testimony whereof, WE caused these our Letters to be made Patent, and the Great Seal of our said Province to be hereunto affixed.—Witness our trusty and well beloved FRANCIS GORE, Esquire, our Lieutenant Governor of our said Province at York, this Twenty-fourth Day of November, in the year of our Lord one thousand eight hundred and seven, and in the forty-eighth year of our Reign.

F. G.

WM. JARVIS, Secretary.

Proclamation.

FRANCIS GORE Esquire, Lieutenant Governor of the Province of Upper Canada, &c. &c. &c.

TO ALL TO WHOM THESE PRESENTS SHALL COME—GREETING:

WHEREAS there are divers persons who were resident in the British Colonies in America, before the breaking out of the American War, who joined the Royal Standard previous to the treaty of separation in the year 1783, and who have resided in this Province on, or before, the 28th day of July 1798, and have continued to reside therein since that period; but have neglected to obtain in due time the insertion of their Names on the U. E. List, or have been suspended from the same, and are thereby deprived of the advantages intended to be bestowed by His Majesty on that meritorious class of subjects.

AND WHEREAS there are other persons, who in like manner did join the Royal Standard, and who were also resident in this Province on, or before, the 28th day of July 1798, but have since died without having their Names inserted on that List, whereby their Children become deprived of the privileges that they otherwise would have derived from His Majesty's Bounty.

NOW KNOW YE, that I FRANCIS GORE Lieutenant Governor, aforesaid, solicitous to promote the welfare and happiness of His Majesty's subjects of every description in this Province, more especially of those who have so strongly manifested their attachment and Loyalty to His Majesty; and also solicitous that the Children of such persons, who, when alive, were entitled to have been placed on the U. E. List, but are now removed by death from being admitted to that privilege, may reap the fruits of the Loyalty of their Fathers; DO, by and with the advice and consent of the Executive Council of this Province, hereby notify and declare, that the Names of such persons who were resident in the British Colonies in America, before the breaking out of the American War, who joined the Royal Standard previous to the treaty of separation in the year 1783, and who have resided in this Province, on or before the 28th day of July 1798, and have continued to reside therein since that period, or may have been suspended from the U. E. List, may, upon application being made, and proof produced thereof, to the satisfaction of the Executive Government, be now inserted thereon.

And I hereby, with the like advice and consent, further notify and declare, that the Names of such persons as are now deceased, who in their life time were entitled to have been placed on the U. E. List, and who were also resident in this Province on or before the 28th day of July 1798, may, upon due proof thereof to the Executive Government, be also inserted in that List, to the end that the Children of such Loyal and faithful Subjects may be made partakers of His Majesty's Bounty to as full extent.

GIVEN under my Hand and Seal at Arms in Council at York, this 31st day of October, in the 47th year of His Majesty's Reign, and in the year of our Lord, one thousand eight hundred and six.

FRANCIS GORE, Lt. Gov't.

By His Excellency's Command,
WM. JARVIS Sec'y.

Proclamation.

By His Excellency FRANCIS GORE, Esquire, Lieutenant Governor of the Province of Upper Canada, &c. &c. &c.

WHEREAS in and by an act of the parliament of this province, made and passed in the year of our Lord one thousand eight hundred and seven, entitled, "an act to revive and continue an act passed in the forty-second year of his present majesty, entitled, "an act to enable the governor, lieutenant governor, or person administering the government of this province, to appoint one or more additional port or ports, place or places of entry within this province, and to appoint one or more collector or collectors at the same, respectively, after reciting that an act passed in the forty second year of his present majesty, entitled "an act to enable the governor, lieutenant governor, or person administering the government of this province, to appoint one or more additional port or ports, place or places of entry, within this province, and to appoint one or more collector or collectors at the same respectively, which was to continue in force for three years, and no longer, was expired, and it was expedient that the same should be revived and continued—it is enacted that the said act should, from and after the passing of that act, be revived, and the same was thereby revived and continued in force and effect for one year, and no longer.

And whereas, as well with reference to the interest of his majesty's government of this province, as to the convenience of importers of goods and merchandize, and of the merchants and others, his majesty's subjects resident within this province, it hath been ascertained that there exists immediate occasion for appointing two additional ports and places of entry and clearance at the places herein after specified.

Be it therefore known, to all whom it may concern. That I FRANCIS GORE, Lieutenant governor of this province, in exercise of the power and authority so vested in me, in and by the said recited act, by and with the advice of the Executive Council of the said province, do hereby declare and appoint, that in addition to the ports of entry and clearance established by and under the authority of a certain act of the said provincial parliament, passed in the forty first year of his majesty's reign, entitled, "an act for granting to his majesty, his heirs and successors, to and for the uses of this province, the like duties on goods and merchandize brought into this province from the United States of America, as are now paid on goods and merchandize imported from Great Britain and other places," and also by and under the authority of the above in part recited act, passed in the year of our Lord one thousand eight hundred and two, the places herein after described and specified, that is to say, the village of St. Joseph, on the island of St. Joseph, and the eastern extremity of the carrying place, and on the north side of the river St. Mary, at, or near the Falls of St. Mary, in the Western District, shall from the Eighteenth day of this present month of May, severally and respectively, be and the same are by these presents severally and respectively established and proclaimed to be ports and places of entry and clearance for all goods and merchandize, not being entirely prohibited, and for the payment of all duties liable to be paid for all goods and merchandize brought into this province from the United States of America, imposed and established by virtue of the said act, so passed in the forty-first year of his said majesty's reign, and according to the direction of the same.

GIVEN under my hand and seal at Arms at York, this second day of May in the year of our Lord one thousand eight hundred and seven, and in the forty seventh year of his said Majesty's reign.

FRANCIS GORE,
Lieut. Governor.

By his Excellency's Command,
WM. JARVIS, Secretary.

For Sale

on Reasonable Terms,

LOTS No. 13 and 14 in the Seventh Concession of the Township of HOPE, the quality of these Lands is excellent, and the Situation desirable; for particulars, apply to E. SMITH, Esq. of Smith's Creek, the Printers of the Gazette, or the Proprietor at York.

CALEB HUMPHRY.

They will be sold separately or together, and an indisputable title given.

York, 13th Oct. 1807.

WANTED,

Two COWS lately Calved, or to calve in a short time.

Apply at the Printing Office.

HIGHLY IMPORTANT.

New-York, Nov. 11.

The fast sailing ship Sanfom, Captain Stevens, arrived below at a late hour last evening, in 36 days from Plymouth in England. She left there on the 5th Oct. and to captain Stevens and capt. Doane, passenger, the editor of the Mercantile Advertiser is indebted for Bristol papers to the 4th of October, Liverpool papers to the 1st, and London papers to the 30th of September, and a number of valuable marine articles.

Captain Doane informs us, that he left London on the 2d October, at which time the United States Schooner Revenge had arrived at Portsmouth from Falmouth, to take on board Mr. Munroe, who was expected there in a few days, and whose baggage had been packed up a week before. "It was rumoured, capt. D. adds, that the *right of search*, as it was called, would not be relinquished by the British government, either as it respected merchant vessels or ships of war; and that the prospect of an accommodation between Great Britain and the United States was gloomy. The former had issued orders to detain all American vessels bound to or from the ports of an enemy; and had raised the blockade of the Ems, Weser, and the Elbe, about the 20th of Sept. He states also, that the expedition to Madeira had not failed, but was rendezvouſed off Cork; and that another expedition, to consist of 20,000 troops, was fitting out, destined (as was supposed) for South America.

The latter conjecture is in a great measure confirmed by an article in the London Star of the 28th September, which notices the meeting of a cabinet council on the Friday preceding, which continued in close deliberation until three o'clock in the morning. The proceedings had been concealed with great care; but it was rumoured, that, among other measures decided upon, was the recapture of Buenos Ayres, as indispensably requisite to wipe off the stigma brought upon the British arms by the surrender and evacuation of their conquest in that quarter. For this purpose the expedition mentioned by capt. Doane was fitting out, that the conquest might not be attended with procrastination. One great cause of the slowness of their military operations hitherto, is said to be the arithmetical nicety with which the force has been calculated for the accomplishment of the intended object—not allowing a single man more than was thought indispensably necessary. This system, in the present instance, is to be abandoned; and the government is encouraged to adopt vigorous operations from the success which has attended their operations before Copenhagen.

Mr. Hawker, a merchant of London, writes to capt. Stevens under the date of 13th September. "Although Mr. Munroe's departure for America may look like hostility, yet this is not the case; Mr. Pinckney will act in his stead. I learn that this government have determined to search all neutral ships for British seamen; and it is said a proclamation will be issued in a day or two to that effect." This proclamation, however, had not appeared on the 30th.

We collect from our London and Bristol papers that the Dutch government have interdicted all intercourse with England. Regulations are drawn up with that severity and strictness which characterise every proceeding dictated under the influence of the emperor Napoleon in matters relative to British commerce. The design of the emperor is to exclude England entirely from the continent of Europe; and no choice appears to be left her but to fight him with his own weapons, and destroy at once every vestige of a system of neutrality, and this it is understood is the determination of the English government.

"We are informed," says the Star of the 8th, "and we believe our information is correct, that our government has resolved to retaliate on France by a proclamation, exactly on the model of the French decree of blockade. Not only the coasts of France and Italy, but of every European state under the influence and controul of Napoleon—as also all foreign dependencies so circumstanced, will be declared in a state of blockade, and all vessels going to or coming from any of them, will be declared legal prizes.

"The last Lisbon mail brought intelligence of the intention of the Portuguese Government to emigrate to the Brazils. It is reported that an application has been made to Government to assist them in executing their plan."

General Whitelocke is to be tried by a court martial for the surrender of Buenos Ayres. He was on his passage to England in the Medusa frigate.

Accounts from Egypt represent the Arabs as extremely friendly to the English, and the Mamelukes had explicitly offered to join in expelling the Turks from that country.

Copenhagen surrendered to its invaders on the 7th of September. The articles of capitulation surrender the whole of the Danish ships and vessels of war of every description, and the possession of the dock-yards and storehouses, to the forces of his Britannic Majesty; within six weeks from the date of the capitulation, or sooner if possible, the citadel of Copenhagen and the island of Zealand were to be evacuated; and the prisoners taken on both sides to be unconditionally released. The loss of the Danes in killed and wounded, it is said, exceed 6000 persons; the prisoners, at the time of the surrender of the city, amounted to 3000; and the number of the houses destroyed, 250.

The Dey of Algiers has ceded the Coral Fishery on the coast of Barbary to the English.

It was supposed the French meditated an immediate attack upon Sicily.

LONDON, Sept. 9.

EXPEDITION AGAINST MADEIRA.

A force, it is said, is to be immediately dispatched from this country to take possession of Madeira. It is to consist, we understand, of 3000 men, to be commanded by Gen. Beresford.

The 3d, 25th, 82d and 91st regiments are mentioned as being intended for this service.

A number of transports which are the to be victualled for three months, have been ordered to assemble at Portsmouth, where the embarkation is to take place. The troops are likewise to be furnished with camp equipage. A deputy Adjutant-General, inspector of Hospitals, two Physicians, and two surgeons, are to be part of the staff. This expedition is expected to sail in the course of next week.

The expedition, it is believed, has been resolved on in consequence of intelligence received by government of the hostile designs of France and Spain against Portugal and its possessions. It is of importance not only to our ally, but to our East India and other ships which call there, that the island of Madeira should be preserved from the gripe of Napoleon.

A proclamation has been issued at Hamburgh, prohibiting all English goods from being introduced into Holstein, unless they can be accompanied with original certificates that they are on neutral account, and are imported from neutral ports.

We understand that upwards of 10,000 men had volunteered from the militia regiments into the line before the first of Sept. the period at which the volunteering was to begin regularly.

The Danish Government it is said, was just on the point of concluding a treaty with France by which the latter would have obtained possession of all the naval force of the former, and the island of Zealand, at the moment our forces arrived.

September 12.

The following bulletin was sent from the Admiralty to the Lord Mayor, and by his order, posted on the Mansion House, and communicated to Lloyd's:

"*Downing-Street, Sept. 12*

"Lord Castlereagh has the honor to acquaint the Lord Mayor, that dispatches have been received from Lieut. General Whitelocke, dated July 10, by which it appears, that in an attack upon the town of Buenos Ayres, his Majesty's troops experienced so much resistance from the tumultuous force of the enemy, that after gaining possession of part of the town, with severe loss, on the 5th July, the Lieut. General thought it prudent to enter into a negociation with Gen. Liniers, who commanded the enemy's forces, by which he agreed to evacuate South America within two months, upon condition that all prisoners taken in the attack, as well as those captured at the surrender of Buenos Ayres, should be restored. The total loss amounts in killed 317, wounded 679, missing 206.

"*To the Right Hon. the Lord Mayor.*

ADMIRALTY OFFICE, Sept. 15.

CAPTURE OF HOLIGOLAND.

Letter from Admiral Russell, to the Secretary of the Admiralty, dated,

MAJESTIC, OFF HOLIGOLAND, Sept. 6.

I beg you will be pleased to acquaint my Lords Commissioners of the Admiralty, that I arrived at this island, and anchored close to the town, on the 4th inst. at half past two P. M. but did not, as I expected, find the Explosion, the Wanderer, or the Exertion, with which their Lordships had intended to reinforce me.—(*since arrived*).

Having found that Lord Falkland had, with his usual zeal and promptness, summoned the garrison on the 30th ult. and that his proposals were rejected by the Governor, I was making my arrangements to storm him with the marines and seamen of the squadron, if he did not instantly surrender, for at this time the value of the island to us is immense.

At six P. M. however, he sent out a flag of truce, desiring that an officer might be sent in the morning to treat on articles of capitulation: and I accordingly, at day light yesterday morning, dispatched Lord Viscount Falkland and Lieutenant D'Auvergne, (first of this ship) on that service.

At two P. M. the deputation returned with the articles of capitulation, which I immediately ratified.

With a small expence this island may be made a little Gibraltar, and a safe haven for small craft even in the winter; it is a key to the rivers, Ems, Weser, Jade, Elbe, and Eyder, the only asylum at present for our cruizers in these seas.

I have appointed Lieut. D'Auvergne as acting governor until their Lordships' pleasure is known, and I beg leave to add, that, from his perfect knowledge of both services, his zeal and loyalty and a high sense of honor, I know no seaman more competent to the trust.

(Signed)

T. MACNAMARA RUSSELL.

BARBADOES, Oct. 6.

GALLANT ACTION.

The capture of the enemy's privateer Jenna Richard, by the Windsor Castle Packet, mentioned in our paper of Saturday on which day they arrived, will in a comparative degree, ever rank among the most gallant atchievements of our navy and truly deserves every encomium that can be bestowed upon it. The disparity of force between the two vessels, puts this brilliant action in the clearest point of view, and serves further to establish the general reputation of our seamen; while its results reflects great credit upon the cool collected courage of Mr. Rogers acting captain, as well as the steady good conduct and discipline of his crew. The Windsor Castle carries four 6 & two 4 pounders, and 28 men; the privateer 6 9's and one long 18 pounder amidship, worked on a traverse, and 98 men. The action, from its commencement (which was on the part of the enemy at long shot) to its close, was nearly three hours, but it was by a hard fight of about twenty minutes, yard arm and yard arm that the victory was gained. The enemy run on board the Packet, and hung on by her grapnails, and with her musketry and traverse gun did her much injury, but capt. Rogers availing himself of the height of his quarters, kept up so galling a fire of musketry, that the enemy was foiled in every attempt to throw his men on board, numbers of whom were piked form her shrouds and netting in their efforts to get over. One of the quarter deck guns of the Packet being also brought to bear fore and aft on the enemy, the capt. ordered it an additional charge of 100 musket balls, which was poured in upon her with such dreadful slaughter, that her deck was instantly covered with killed & wounded, and such a general panic given the whole crew, that the remainder fled from their quarters. Captain Rogers with equal presence of mind and promptitude, seized the occasion, and with five men only, leaped on board the enemy, who were instantly secured by battening down the main hatch, and guarding the fore scuttle; from whence, after himself striking the enemy's colours, they were ordered up one at a time, and secured with their own irons, which they were compelled to produce. The loss of the Packet is this gallant affair, was three killed and ten wounded; that of the enemy, 33 killed and 31 wounded; which even still gave her a superiority of numbers over the original complement of the Packet, and more than double of that which remained after their surrender!—The mizzenmast of the Windsor Castle is totally disabled, and her sails and rigging much cut up; the privateer is but little injured in either hull or rigging, and is a remarkable fine schooner and has been one of the most successful of the enemy's cruizers.

Boston, Nov. 9.

On Thursday capt. Stanwood arrived here from Gottenburg, which he left the 13th Sept.—He brings authentic accounts of the surrender of Copenhagen to the British forces, on the 7th September. The reported terms of capitulation, as far as capt. Stanwood can recollect them, were, that the Danish fleet, consisting of twenty-seven sail of the line, and thirty frigates, should be deposited in one of his Britannic Majesty's ports, to be restored at the conclusion of a general peace; that the British army should not enter the city of Copenhagen, but should re-embark and leave the island of Zealand in six weeks; and that all merchants ships and property taken, should be restored. The effect of this news at Gottenburg, was, that a British squadron which had arrived there with reinforcements for the English army, had not proceeded on their destination.

It was reported at Gottenburg that a serious misunderstanding had arisen between the Russian Emperor and his Senate, on the subject of the Treaty of Tilsit; and that the Senate had not ratified that instrument.

The Swedes remained zealous in their cooperation with the English to oppose French domination; and were sitting but nine sail of the line with all possible expedition. Capt. S. heard nothing of any threats from the Russian Court against Sweden. The king had returned to Sweden.

It was understood at Gottenburg that the Russians were still favorably disposed towards the English.

The York Gazette.

YORK, DECEMBER 2, 1807.

His Excellency the Lieut. Governor, has been pleased to appoint Lieut. Col. Æneas Shaw, to be Adjutant-General to the Militia forces in this Province.

The family of the late Mr. Justice Thorpe, left this Province we understands about eight days since, for Europe.

Our readers will appreciate fully the acquisition of the Danish Marine, that the troll will be preferved inviolate by our Government, we cannot doubt; to preserve them from the grasp of Napoleon, was the object in view, and it has been fully accomplished: we regret to say, not without bloodshed on the part of the Danes. The strongest probability exists, that a war must take place between Russia and France; the Latter ever faithful to treaties and ever aiming to overreach the power with which the treats, although she may have lulled the Russian Monarch into temporary security, has yet more to do before her continental system can be perfected. The peace of Tilsit we understand, is not ratified on the part of Russia, nor likely to be, the consequences cannot be problematical. The situation of Spain which has long ceased to be an independent Kingdom is not more enviable, than that of Portugal, which it expected, will remove to America. Our disaster at Buenos Ayres, we hope, will be shortly retrieved, as an expedition was fitting out, and ere this, probably sailed, against which, refistance we trust, will be fruitless, and which will speedily determine the fate of Spanish America.

The gallant king of Sweden, contending against disproportionate odds still maintains a warfare with the tyrant and his hordes, of which it is impossible to predict the result; if he again command success, his efforts nevertheless deserve it. The Navy of Britain fully exerted and equal to every exigency, leaves her subjects no room for apprehension; added to which vigour in the departments of State, the loyalty and attachment of her hardy sons, is the sacred pledge of her glorious independence, and the guarantee of that proudly eminent situation which she holds amongst the nations of the earth.

Departed this life on Tuesday the 24th ult. Capt. JOSEPH BRANT, aged 65 years. This celebrated chief, from professing many virtues, has left a chasm in society which his family and friends must long and deeply regret.

ANECDOTE.

A country attorney happened to be at a tavern with an honest peasant, and was facetious at the countryman's expence. They nevertheless agreed to try for a bottle of wine, who could make the best rhyme. The lawyer enquired the peasant's occupation, who cheerfully informed him he was a weaver, upon which the lawyer wrote these lines:

"The world, the sages, is but a span,
It takes nine weavers to make a man.

The weaver, in his turn, inquired the lawyer's occupation, and being informed, I thought, said he, you were of the law by the glibness of your tongue; but since you have rhymed about the world, so I will too, and then he wrote:

"The world is wide, and full of evil,
"And half a lawyer makes a devil."

THE subscriber begs leave to inform the public, that he has at present, one run of Stones going in his Grist Mill on the River Humber, and hopes in a short time to have a second pair. He flatters himself, that from his exertions as a skilful manufacturing Miller, (he returned so much wanted) in this neighbourhood, his support will be liberal, and that he will give the most general satisfaction, as he will employ none but experienced and confidential workmen. He has at present a considerable quantity of Lumber and Boards on hand and will be happy to receive orders for these articles, which he will execute with thanks, and punctuality: For the present, he requests them to be addressed to himself at the Humber, or left at the Printing Office in York.

WILLIAM COOPER

Humber, Dec. 1st, 1807.

NOTICE.

THE Gentlemen of the Town and Garrison who wish to subscribe to the *York Assembly*, are requested to meet at the house of the late Benjamin Gilbert, on Friday the 4th inst. at 11 o'clock in the forenoon, for the purpose of choosing Managers for the season.

Dec. 2.

To be Sold at Public Sale, (if not previously disposed of) to the highest and best bidder, at Stoyell's Tavern, on the 20th January next, at One o'Clock;

LOT No. 8; in the 2d Concession of the Township of York, containing 200 Acres, with a running Stream of Water in it; enclosed about 6 miles from Town; a good Log House thereon, and 30 acres cleared, between 8 and 9 acres of wheat, all in new ground, and nearly 11 acres of Hay may be cut thereon the ensuing Season. Any person wishing to purchase, may view the premises on application to FRANCIS BROCK, the proprietor.

18th Nov. 1807

Four Dollars Reward.

STRAYED, from the premises of the Subscriber, about the fifteenth of August last, a Sorrel Horse, about fifteen hands high, with a star in his forehead: whosoever will bring said horse to the subscriber in the Township of Etobicoke, or give information where he may be found, shall receive the above Reward, and all reasonable charges paid

CHRISTIAN CHRISTNER

Nov 28th, 1807.

Wanted,

A QUANTITY of Hops, for which a liberal price will be given. Application to be made to Joseph Shaw, Brewer at York.

York, Dec. 1st, 1807.

SHERIFF'S SALE.

HOME DISTRICT, } BY virtue of a Writ of fieri facias,
YORK, TO WIT } issued out of his Majesty's Court of King's Bench, against the goods and chattels of Thomas Morley, of York, merchant, at the suit of Thomas Ridout; and also of a writ of fi. fa. issued out of the same Court, at the suit of William Allan; and also of a writ of fi. fa. issued out of the same Court, at the suit of Talbott and Aitcott; and also at the suit of Duncan Cameron, issued out of his Majesty's Inferior Court, at the suit of Quetton St. George; I have seized and taken in Execution, all the goods and chattels of the said Thomas Morley, within my District, which consists of variety of dry goods, hats and caps, groceries, a small quantity of Indian Corn, Barley, &c. &c. and a quantity of Boards and Plank, hoofehold furniture, &c. all which articles, will be sold at public sale, to commence on Saturday the 5th inst. at 10 o'clock in the forenoon, at the house of the said Thomas Morley, and to be continued from day to day, until the whole shall be disposed of.

MILES M'DONELL, Sheriff.

Sheriff's Office, York, 28 Dec. 1807

SHERIFF'S SALE

HOME DISTRICT, } BY Virtue of a writ of Execution,
YORK TO WIT. } issued out of his Majesty's District Court, to me directed, against the goods and chattels of John Yearns, at the suit of John Cameron, I have seized and taken in Execution, all the goods belonging to the said John Yearns, one pair of gears, working horses and one set plain double harness, which will be sold at public auction on Saturday the 5th inst. at 10 o'clock in the forenoon, at the house of Thomas Morley in the Town of York.

MILES M'DONELL, Sheriff.

Sheriff's Office, York, Dec 3d, 1807.

LOST,

A Glasiers Diamond, mounted in Steel: any person delivering it at the Printing Office, will be well rewarded.

York, 28 December, 1807.

WANTED immediately, two good MILCH COWS, for which a reasonable price will be given. Enquire at the store of Mr. St. George.

November 11.

MR. Q. ST. GEORGE begs leave to inform his Friends and Customers that he has received from Montreal, and intends soon to open an Extensive Stock of SMALL & WHITE GOODS, also Crockery, Glass Ware, Cutlery and Ironmongery, and a handsome and well chosen assortment of Furnery; having arranged with a responsible Factor there, all orders for articles in that line, from his friends here, will be forwarded by him, and their execution immediately attended to. He has also received from New-York, a variety of Beaver Bonnets, of the newest fashions, and a general assortment of Millinery, among which are elegant and the most fashionable Oilcroth Pelisses, &c. &c. The whole is taken at 25 per cent. advance on the prime cost therein, but enabled him to lay in his goods, this year, on the most favourable terms, and he can assure Country Store-keepers more advantageously to them than if they made their purchases below.—He proposes to receive in payment any Butter by Goods, the following articles, to soon as his stores will be found for their reception, viz:—Flour, Wheat, Indian Corn, Oats, Pease and Pork. None of these articles will be received unless they are of prime quality, and he hopes none will offer but what will be offered; the Pork must be well cured and packed in fashionable barrels, and warranted for twelve months; the barrel marked with the vendors name, and date of delivery.

Cash advanced as usual on account of Sterling Bills, which he will receive in payment from his regular Customers at par, although subject to a large discount in other places. He flatters himself that his Country-friends and Customers, witnessing his exertions, will by more regular payments in future, enable him to continue them, to their mutual convenience and advantage. His store at Niagara, under the care of Mr. Foster, continues nearly a similar assortment with that on at York.

Impelled by motives of gratitude and esteem for Isaac Bouchervillle and McDonell, (late late Circles) Mr. St. George has established them at Amherstburgh. All support and favors shewn them by his friends and the public, will be considered as personal obligations by him

☞ Mr. St. George will receive in exchange for Goods, Barley, if of good quality.

York, 25th Nov. 1807.

NOTICE.

WHEREAS divers persons who of late have received Orders in Council, to enable them to obtain Grants by Patent of part of the wafte Lands of the Crown in this Province, have not by themselves or by their Agents, applied at the Surveyor General's Office for a Location of such Lands, and have also neglected to perform certain other Conditions required of them by an Order in Council of the 30th of December, 1802: It is hereby notified by order of his Excellency the Lieutenant Governor in Council to all whom it may concern,

That in all Petitions praying for a Grant of part of the wafte Lands of the Crown, the Petitioner (hall by himfelf or Agent (if not privileged) ſtate in his Petition as heretofore, that in cafe the fame ſhould be favorably answered, he undertakes and is ready, within three days from the date of the Order in Council for a Grant to him of ſuch Lands, to pay into the hands of the Receiver General the Fees allowed by his Majeſty to be charged on the Patent, and for the Survey of the ſaid Lands. And that no Petition from any ſuch perſon as aforeſaid, ſhall be received by the Clerk of the Executive Council, without the ſaid Statement being inſerted therein.

2nd. That every Petitioner as aforeſaid, ſhall within four days from the date of the ſaid Order in Council in his favor, by himſelf or Agent, produce to the Clerk of the Executive Council, a receipt from the Receiver General for the beforementioned Fees, without which no Grant of the ſaid Lands ſhall be obtained by virtue of ſuch order.

3d. That after the ſaid Receipts ſhall be delivered as aforeſaid, to the Clerk of the Executive Council, he ſhall give the party in whoſe favor the Order in Council is made, an atteſted copy of the ſame, together with an atteſted copy of the ſaid Receipt.

4th. That the atteſted copies of the ſaid order and receipt being produced to the Attorney General, a Fiat ſhall be given by him for the obtaining of the Patent for the ſaid Lands, addreſſed to the Surveyor General, who thereupon ſhall, at the deſire of the Petitioner or his Agent, by permiſſion of the Lieutenant Governor, locate the quantity of Land in the ſaid order in Council ſpecified & make out a deſcription of the ſame

5th. That the ſaid deſcription of the Surveyor General being delivered to the Secretary of the Province, he ſhall engroſs the Patent in conformity thereto, and procure the ſame to be perfected (unleſs where Settlement Duties are to be performed) within the ſpace of twenty one days from the date of the Order in Council for the quantity of land to be granted to the Petitioner contained in the ſaid deſcription.

6th. That U. E. Loyaliſts, the ſons and daughters of U. E. Loyaliſts and Military claimants, ſhall be ſubject to the above mentioned regulations, except ſo far as ſuch regulations reſpect, or have a relation to the payment of Fees.

JOHN SMALL,
Clerk of the Executive Council.

Executive Council Office, York, May 1, 1807.

LOT No. 24, and half of No. 25 in the first Concession of York, on the east side of Yonge Street, containing 300 Acres, with a good Log-house & upwards of 80 Acres well improved thereon—Lot No. 25 in the seventh Concession of York, on the River Humber, containing 80 Acres—Lots No. 5 and 7 in the third Concession and No. 14 and 24 in the fourth Concession of Scarborough, containing 1200 Acres; the River Don runs through these lots, [illegible] acres—Lot No. One—in the fifth Concession and No. 19 in the fifth Concession of Markham, containing 400 Acres; Lot No. 6 in the fifth Concession of Whitchurch, containing 200 Acres; the foregoing lands are in the County of York and Home District—Lot No. 21 and east half of Lot No. 22 in the fifth Concession of Oxford and District of London, containing 300 Acres.—Lot No. 13 in the seventh Concession of Hamilton and District of Newcastle containing 200 Acres—Lot No. 1 in the eighth Concession of Elmsley and District of Johnstown containing 200 Acres.—Lot No. 9 in the sixth Concession of Bathurst, and District of Johnstown, containing 200 Acres, 40 Acres of which are improved, with a log house and barn thereon. One fourth of the purchase money to be paid in Cash, and the remainder, if required, will be taken in WHEAT, in four equal annual payments. Application to be made to Duncan Cameron Esquire, or Thomas B. Gough, York, by either of whom indisputable titles will be given.

York, 30th May, 1807.

DOCTOR J. GLENNON,

RESPECTFULLY begs leave to inform the Public and the Inhabitants of York in particular, that he has commenced business at the house next to T. Molley's. He flatters himself that the opportunity he has had of acquiring a knowledge of his profession, at one of the first Colleges in Europe, will enable him to merit the approbation of those who may be pleased to favor him with their commands.

N. B. He has on hand an assorted Stock of Genuine Medicines carefully chosen under his immediate inspection.

FOR SALE,

To pay off Incumbrances,

A LARGE Commodious House in Palace Street, in the Town of York, with the Water Lot opposite; Ten or Fifteen Thousand Acres of Land in the Long Point Settlement near Lake Erie, One Thousand Acres in the Township of Whitby, One Thousand Acres in the Townships of Whitchurch and King, Two Hundred Acres in the Township of Vaughan, and Two Hundred Acres in the Front Concession of the Township of York.—For particulars apply to the subscriber. WILLIAM WILLCOCKS.

York, 9th June, 1807.

N. B. If not previously Sold, the above House will be Let from the First day of August next.

ADVERTISEMENT.

To be Sold or Let and immediate possession given;

THAT elegant and commodious House and Lot in the Town of York, advantageously situated on the road leading to the Garrison.—This valuable property belongs to the Estate of the late WILLIAM WEEKES, Esquire, deceased; the terms will be made easy to purchasers by paying part of the purchase money on taking possession, and giving such further security for the residue, as the subscriber may approve of.—Any person or persons inclined to purchase the said premises, are requested to give their proposals in writing to Wm. Allan, Esq. on or before the 15th inst.—and all those indebted to said Estate, are once more earnestly called upon to make payment to D'Arcy Boulton, junr. Esq. at York, or to

JOHN MACKAY.
Acting Executor.

Niagara, 8th Oct. 1807.

Land for Sale.

LOT No. 35 in the third Concession of the Township of Whitby; this Lot is the next Lot to the Township of Pickering, in that Concession, has a living spring upon it, from whence runs a creek through the Lot; there is a most beautiful spot for building upon it, and the quality of the Land established.—To save trouble, the price is Two Dollars and a Quarter per acre, half to be paid down, three years time, with legal interest, will be given for the remainder.—Application to be made to the subscriber at Woodruff's tavern in Pickering, or to Jabez Hinds, blacksmith, 29 mile tree, Whitby.

CHARLES WILLCOCKS.

York, 21st July, 1807.

*** An indisputable title will be given.

LOST

THE 16th day of May last, on the road leading from York to the head of Lake Ontario, a BLACK LEATHER POCKET BOOK, containing the following Notes and Receipts, to wit: one note given to Thomas P. Danforth, by Thaddeus Gilbert, (in Upper Canada) for 120 dollars, payable in Flour at York, four notes against Jordan Post, sen. amounting to 61 dollars 64 cents; a receipt given by Van Alstyne for Oliver W. Miller, to John Holbrook, for from 13 to 14 hundred bushels of Onondaga Salt, said receipt dated in October 1806. Any person who will deliver the said Pocket Book and its contents to Thomas Hamilton, in York, shall receive a reward of Ten Dollars. The subscribers to the above notes are requested not to make any payments on the same, but to the subscriber, or his order.

JOHN HASBROOK.

WANTED,

AN Apprentice to the Printing Business.—His connexions must be respectable, and his morals uncorrupted.—Application to be made to the Printers of the York Gazette.

Lands for Sale.

THE following Lands will be sold on moderate terms for cash, viz.

Lots No. 1, 2, 12, 13, 23 and 24, in the 6th concession—		
1, 2, 6, 12, 13 and west half of 24,	7th do.	
2, 6, 23, 24	- -	8th do.
North half of 24 in the		9th do.—3600
acres in the Township of Blenheim.		
23 and Southern ½ of 24	- -	8th do.
24	- -	9th do.
4	- -	8th do.
4	- -	10 do.—850
Acres in the township of Burford.		
22, 23 and 24,	- -	8th do.—600 acres
in Whitby.		
20, 21 and 22	- -	7th do.
Broken Lot No. 14,	- -	9th do.—600
acres in the township of Glanford.		
19, 21 and South half of 22		8th—500 in
King.		
17	- -	3d
24	- -	5th—400 acres
in the township of Markham.		

The above Lands having been taken up at an early period after the several townships were surveyed, it is to be supposed the situations are eligible, and the quality superior—for particulars apply to the subscriber who can give an undisputable title.

ALEXANDER WOOD.

York, 19th June, 1807.

Lieutenant Governor's Office.

York, 13th March, 1807.

His Excellency the Lieutenant Governor has been pleased to appoint the undermentioned Gentlemen to be Trustees for the Public Schools in the several Districts of this Province, under the Act passed in the last Session of the Legislature, viz.

Eastern District.

Samuel Sherwood,
Neil M'Lean,
Samuel Anderson,
Joseph Anderson,
John Cryfler,
Alexander M'Millan, Esquires.

District of Johnstown.

Thomas Sherwood,
Ephraim Jones,
Solomon Jones,
James Campbell,
Elijah Bottom, Etquires.

Midland District.

The hon. Richard Cartwright,
The Rev. Doctor Stuart,
Allan M'Lean,
Joseph Forsyth,
Thomas Markland,
Peter Smith,
Alexander Fisher,
Philip Dorland, Esquires.

District of Newcastle.

Asa Burnham,
Leonard Sooper,
Elias Smith, senr.
Elias Jones,
John Peters,
Timothy Thompson,
John Bleeker, Esquires.

Home District.

Rev. George O. Stuart,
D'Arcy Boulton,
John Small,
Duncan Cameron,
Samuel Smith,
William Graham,
Thomas Ridout, Esquires.

District of Niagara.

The Hon. Robert Hamilton,
Colonel Claus,
William Dickson,
Robert Kerr,
Thomas Cummings,
James Muirhead,
John Symington, Etquires.

District of London.

Thomas Talbot,
Samuel Ryerse,
Joseph Ryerson,
William Hutchinson,
Thomas Welch,
John Coltman,
Daniel Springer, Etquires.

Western District.

The Honorable James Baby,
Reverend Richard Pollard,
Matthew Elliot,
Angus Mackintosh,
John Askin, senior,
Gregor M'Gregor,
Alexander Duff, Esquires.

By His Excellency's Command,
WM. HALTON, Secretary.
Lieut. Governor's Office,

FOR SALE.

THE Lot and House now occupied by the subscriber as a Dwelling House and Printing Office. The reasons which induce him to offer the premises for sale, will induce him to sell them much below their cost or value.

J. CAMERON.

York, 17th Oct. 1807.

For Sale.

LOT No. 21 West side of Yonge Street, containing 210 acres, 30 of which are well fenced and improved. Any person willing to become a purchaser, will, upon paying a part of the purchase money, be allowed a liberal credit for the remainder, properly secured. Application to be made to the printers of the Gazette, or the proprietor.

JOHN CRAIG.

York, June 30.

THE Subscriber begs leave to inform those Customers to whom he has furnished Liquor on credit, that his wants for Grain or Cash are very pressing—to assist him, without his being obliged to apply for payment in a legal way.

JOHN LYON.

Yonge Street, 14th Oct. 1807.

For Sale at this Office.

THE Revised STATUTES of the Province, Blank CONVEYANCES, MORIALS, BONDS, POWERS OF TORNEY, ARBITRATION BONDS AWARD, &c. &c.

FOR SALE.

TWO Hundred Acres of Land in the Township of Townshend, with a Stream of Water running through the same; the Land is of good quality, will be sold on reasonable terms, and an indisputable title given. Application to be made to the Printers.

York, 5th September, 1807.

FOR SALE.

LOT No. 19, in the second Concession of the Township of Etobicoke,—Application to be made to the printers of the York Gazette.

York, 27th Oct. 1807.

WANTED,

TWO or THREE Apprentices to the Clock and Watch makers, Silver Smith and Jewellers Trades.—Young Men from Thirteen to Fifteen years of age, of respectable connexions are required, and they will meet with liberal terms, upon application to the Subscriber at York. JORDAN POST.

5th Oct. 1807.

DOCTOR TOLMAN presents his respects to the inhabitants of Yonge Street, and informs them, that he has taken a Room in the house of Mr. Elisha Dexter in the Township of Vaughan, where he will attend the commands of all those who may require assistance in the line of his profession, as far as his health and abilities will stand.—He will likewise attend to the Vaccine Inoculation when required thereto by those who reside near him.

Yonge Street, 30th May, 1807.

FOR SALE.

LOT No. 48, East side of Yonge Street, containing 238 Acres; the soil and situation are excellent. For particulars, enquire of Mr. Adrian Marlet, Barton, or to the Printers of the Gazette.

York, 3d Sept. 1807.

FOUND secreted in a place in the neighbourhood of this town, a bundle of Leather, supposed to have been stolen; any one proving the said Leather to be his properly, may have it returned to him on paying the expence of advertising, by applying to the subscriber.

ALEX. WOOD.

York, 10th July, 1807.

To be Let,

THE House belonging to the late Attorney General Mr. White—lately occupied by Mr. Chief Justice Allcock, in good condition for the immediate reception of a tenant, having been occupied by a family who has taken good care of the premises.—Enquiry to be made of the executor Mr. Russell, respecting the rent, and the House may be seen by application to Mr. Howard, who at present resides on the premises, and will receive a fortnight to make room for a tenant.

York, 23d Oct.

Warranted HATS.

THE subscriber having established a HAT MANUFACTORY in the vicinity of York, on a respectable scale, solicits the patronage and support of the public.—All orders will be punctually attended to, and a general assortment of Warranted HATS be constantly kept at the store of Mr. Thos. Hamilton, in York.

SAMUEL JACKSON.

Yonge Street, Nov. 10th, 1807.

LOST,

YESTERDAY, in the street between Mr. Henderson's and Paul Marian's, a RED MOROCCO POCKET BOOK, containing some Notes. Receipts and other papers, one piece brown paper with nine half Eagles inclosed in it. Any person who will return the same to the Printers of the Gazette, or to the Subscriber, shall be rewarded with *Ten Dollars*, and no questions asked.

WM. D. FOREST.

York, Nov. 25th, 1807.

NOTICE is hereby given to all Persons indebted to the Estate of ABIJAH JONES, late of Markham in the Home District, deceased, that the Subscriber is duly appointed Administrator to the said Estate; therefore requires all persons indebted thereto, to make payments on or before the 1st Jany. next ensuing; and all those who have demands against it, are also requested to present them wrote attested, to the Subscriber, previous to the said date.

JOS. HILL, Administrator.

New Market, 17th Nov. 1807.

YORK:—PRINTED BY CAMERON AND BENNETT, PRINTERS TO THE KING'S MOST EXCELLENT MAJESTY.

VOL. XVII. NUMBER 32.

THE YORK GAZETTE.

TOTAL NUMBER 864.] WEDNESDAY, DECEMBER 9, 1807. FOUR DOLLARS PER ANNUM.]

Proclamation.

FRANCIS GORE, *Lieutenant Governor.*

GEORGE THE THIRD, by the Grace of GOD, of the United Kingdom of Great Britain and Ireland, King, Defender of the Faith:—

To our beloved and faithful Legislative Counsellors of our said Province of Upper Canada, and to our Knights, Citizens and Burgesses of our said Province, to the Provincial Parliament at our Town of York, on the Thirtieth Day of November, to be commenced, held, called, and elected, and to every of you—

GREETING:

WHEREAS by our Proclamation bearing date the fifteenth day of October last, We thought fit by and with the advice of our Executive Council to Prorogue our Provincial Parliament until the Thirtieth day of this present month of November, at which time, in our Town of York, you were held and constrained to appear, But we taking into our Royal consideration the ease and convenience of our loving subjects, have thought fit by and with the advice of our Executive Council, to relieve you and each of you of your attendance at the time aforesaid, hereby convoking, and by these presents enjoining you and each of you, that on the Sixth Day of January, next ensuing, you meet us in our Provincial Parliament in our town of York, then to take into consideration the state and welfare of our said Province of Upper Canada, and there to do as may seem meet. Herein fail not.

IN Testimony whereof, WE caused these our Letters to be made Patent, and the Great Seal of our said Province to be hereunto affixed.—Witness our trusty and well beloved FRANCIS GORE, Esquire, our Lieutenant Governor of our said Province at York, this Twenty-fourth Day of November, in the year of our Lord one thousand eight hundred and seven, and in the forty-eighth year of our Reign.

F. G.

WM. JARVIS, Secretary.

Proclamation.

FRANCIS GORE Esquire, Lieutenant Governor of the Province of Upper Canada, &c. &c. &c.

TO ALL TO WHOM THESE PRESENTS SHALL COME—GREETING:

WHEREAS there are divers persons who were resident in the British Colonies in America, before the breaking out of the American War, who joined the Royal Standard previous to the treaty of separation in the year 1783, and who have resided in this Province on, or before, the 28th day of July 1798, and have continued to reside therein since that period; but have neglected to obtain in due time the insertion of their Names on the U. E. List, or have been suspended from the same, and are thereby deprived of the advantages intended to be bestowed by His Majesty on that meritorious class of subjects.

AND WHEREAS there are other persons, who in like manner did join the Royal Standard, and who were also resident in this Province on, or before, the 28th day of July 1798, but have since died without having their Names inserted on that List, whereby their Children become deprived of the privileges that they otherwise would have derived from His Majesty's Bounty.

NOW KNOW YE, that I FRANCIS GORE Lieutenant Governor, aforesaid, solicitous to promote the welfare and happiness of His Majesty's subjects of every description in this Province, more especially of those who have so strongly manifested their attachment and Loyalty to His Majesty; and also solicitous that the Children of such persons, who, when alive, were entitled to have been placed on the U. E. List, but are now removed by death from being admitted to that privilege, may reap the fruits of the Loyalty of their Fathers; DO, by and with the advice and consent of the Executive Council of this Province, hereby notify and declare, that the Names of such persons who were resident in the British Colonies in America, before the breaking out of the American War, who joined the Royal Standard previous to the treaty of separation in the year 1783, and who have resided in this Province, on or before the 28th day of July 1798, and have continued to reside therein since that period, or may have been suspended from the U. E. List, may, upon application being made, and proof produced thereof, to the satisfaction of the Executive Government, be now inserted thereon.

And I hereby, with the like advice and consent, further notify and declare, that the Names of such persons as are now deceased, who in their life time were entitled to have been placed on the U. E. List, and who were also resident in this Province on or before the 28th day of July 1798, may, upon due proof thereof to the Executive Government, be also inserted in that List, to the end that the Children of such Loyal and faithful Subjects may be made partakers of His Majesty's Bounty to its fullest extent.

GIVEN under my Hand and Seal at Arms in Council at York, this 31st day of October, in the 47th year of His Majesty's Reign, and in the year of our Lord, one thousand eight hundred and six.

FRANCIS GORE, Lt. Gov't.

By His Excellency's Command,
WM. JARVIS, Sec'y.

Proclamation.

By His Excellency FRANCIS GORE, Esquire, Lieutenant Governor of the Province of Upper Canada, &c. &c. &c.

WHEREAS in and by an act of the parliament of this province, made and passed in the year of our Lord one thousand eight hundred and seven, entitled, "an act to revive and continue an act passed in the forty-second year of his present majesty, entitled, "an act to enable the governor, lieutenant governor, or person administering the government of this province, to appoint one or more additional port or ports, place or places of entry within this province, and to appoint one or more collector or collectors at the same, respectively, after reciting that an act passed in the forty second year of his present majesty, entitled "an act to enable the governor, lieutenant governor, or person administering the government of this province, to appoint one or more additional port or ports, place or places of entry, within this province, and to appoint one or more collector or collectors at the same respectively, which was to continue in force for three years, and no longer, was expired, and it was expedient that the same should be revived and continued—it is enacted that the said act should, from and after the passing of that act, be revived, and the same was thereby revived and continued in force and effect for two years, and no longer.

And whereas, as well with reference to the interest of his majesty's government of this province, as to the convenience of importers of goods and merchandize, and of the merchants and others, his majesty's subjects resident within this province, it hath been ascertained that there exists immediate occasion for appointing two additional ports and places of entry and clearance at the places herein after specified.

Be it therefore known, to all whom it may concern, That I FRANCIS GORE, Lieutenant governor of this province, in exercise of the power and authority so vested in me, in and by the said recited act, by and with the advice of the Executive Council of the said province, do hereby declare and appoint, that in addition to the ports of entry and clearance established by and under the authority of a certain act of the said provincial parliament, passed in the forty first year of his majesty's reign, entitled, "an act for granting to his majesty, his heirs and successors, to and for the uses of this province, the like duties on goods and merchandize brought into this province from the United States of America, as are now paid on goods and merchandize imported from Great Britain and other places," and also by and under the authority of the above in part recited act, passed in the year of our Lord one thousand eight hundred and two, the places herein after described and specified, that is to say, the village of St. Joseph, on the island of St. Joseph, and the eastern extremity of the carrying place, and on the north side of the river St. Mary, at, or near the Falls of St. Mary, in the Western District, shall from the Eighteenth day of this present month of May, severally and respectively, be and the same are by these presents severally and respectively established and proclaimed to be ports and places of entry and clearance for all goods and merchandize, not being entirely prohibited, and for the payment of all duties liable to be paid for all goods and merchandize brought into this province from the United States of America, imposed and established by virtue of the said act, passed in the forty-first year of his said majesty's reign, and according to the direction of the same.

GIVEN under my hand and seal at Arms at York, this second day of May in the year of our Lord one thousand eight hundred and seven, and in the forty seventh year of his said Majesty's reign.

FRANCIS GORE,
Lieut. Governor.

By his Excellency's Command,
WM. JARVIS, Secretary.

For Sale

on Reasonable Terms,

LOTS No. 13 and 14 in the Seventh Concession of the Township of HOPE, the quality of these Lands is excellent, and the situation desirable; for particulars, apply to E. SMITH, Esq. of Smith's Creek, the Printers of the Gazette, or the Proprietor at York.

CALEB HUMPHREY.

They will be sold separately or together, and an indisputable title given.

York, 23d Oct. 1807.

WANTED,

Two COWS lately Calved, or to calve in a short time.

Apply at the Printing Office.

LOT No. 24, and half of No. 25 in the first Concession of York, on the east side of Yonge Street, containing 300 Acres, with a good Log-house & upwards of 80 Acres well improved thereon—Lot No. 25 in the seventh Concession of York, on the River Humber, containing 80 Acres—Lots No. 5 and 7 in the third Concession and No. 14 and 24 in the fourth Concession of Scarborough, containing 1200 Acres; the River Don runs through these lots, [illegible] acres—Lot No. One—in the fifth Concession and No. 19 in the fifth Concession of Markham, containing 400 Acres; Lot No. 6 in the fifth Concession of Whitchurch, containing 200 Acres; the foregoing lands are in the County of York and Home District—Lot No. 21 and east half of Lot No. 22 in the fifth Concession of Oxford and District of London, containing 300 Acres.—Lot No. 13 in the seventh Concession of Hamilton and District of Newcastle containing 200 Acres—Lot No. 1 in the eighth Concession of Elmsley and District of Johnstown containing 200 Acres.—Lot No. 9 in the sixth Concession of Bathurst, and District of Johnstown, containing 200 Acres, 40 Acres of which are improved, with a log house and barn thereon. One fourth of the purchase money to be paid in Cash, and the remainder, if required, will be taken in WHEAT, in four equal annual payments. Application to be made to Duncan Cameron Esquire, or Thomas B. Gough, York, by either of whom indisputable titles will be given.

York, 30th May, 1807.

DOCTOR J. GLENNON,

RESPECTFULLY begs leave to inform the Public and the Inhabitants of York in particular, that he has commenced business at the house next to T. Molley's. He flatters himself that the opportunity he has had of acquiring a knowledge of his profession, at one of the first Colleges in Europe, will enable him to merit the approbation of those who may be pleased to favor him with their commands.

N. B. He has on hand an assorted Stock of Genuine Medicines carefully chosen under his immediate inspection.

FOR SALE,

To pay off Incumbrances,

A LARGE Commodious House in Palace Street, in the Town of York, with the Water Lot opposite; Ten or Fifteen Thousand Acres of Land in the Long Point Settlement near Lake Erie, One Thousand Acres in the Township of Whitby, One Thousand Acres in the Townships of Whitchurch and King, Two Hundred Acres in the Township of Vaughan, and Two Hundred Acres in the Front Concession of the Township of York.—For particulars apply to the subscriber. WILLIAM WILLCOCKS.

York, 9th June, 1807.

N. B. If not previously Sold, the above House will be Let from the First day of August next.

ADVERTISEMENT.

To be Sold or Let and immediate possession given;

THAT elegant and commodious House and Lot in the Town of York, advantageously situated on the road leading to the Garrison.—This valuable property belongs to the Estate of the late WILLIAM WEEKES, Esquire, deceased; the terms will be made easy to purchasers by paying part of the purchase money on taking possession, and giving such further security for the residue, as the subscriber may approve of.—Any person or persons inclined to purchase the said premises, are requested to give their proposals in writing to Wm. Allan, Esq. on or before the 15th inst.—and all those indebted to said Estate, are once more earnestly called upon to make payment to D'Arcy Boulton, junr. Esq. at York, or to

JOHN MACKAY.
Acting Executor.

Niagara, 8th Oct. 1807.

Land for Sale.

LOT No. 35 in the third Concession of the Township of Whitby; this Lot is the next Lot to the Township of Pickering, in that Concession, has a living spring upon it, from whence runs a creek through the Lot; there is a most beautiful spot for building upon it, and the quality of the Land established.—To save trouble, the price is Two Dollars and a Quarter per acre, half to be paid down, three years time, with legal interest, will be given for the remainder.—Application to be made to the subscriber at Woodruff's tavern in Pickering, or to Jabez Hinds, blacksmith, 29 mile tree, Whitby.

CHARLES WILLCOCKS.

York, 21st July, 1807.

*** An indisputable title will be given.

LOST

THE 16th day of May last, on the road leading from York to the head of Lake Ontario, a BLACK LEATHER POCKET BOOK, containing the following Notes and Receipts, to wit: one note given to Thomas P. Danforth, by Thaddeus Gilbert, (in Upper Canada) for 120 dollars, payable in Flour at York, four notes against Jordan Post, sen. amounting to 61 dollars 64 cents; a receipt given by Van Alstyne for Oliver W. Miller, to John Holbrook, for from 13 to 14 hundred bushels of Onondaga Salt, said receipt dated in October 1806. Any person who will deliver the said Pocket Book and its contents to Thomas Hamilton, in York, shall receive a reward of Ten Dollars. The subscribers to the above notes are requested not to make any payments on the same, but to the subscriber, or his order.

JOHN HASBROOK.

WANTED,

AN Apprentice to the Printing Business.—His connexions must be respectable, and his morals uncorrupted.—Application to be made to the Printers of the York Gazette.

Lands for Sale.

THE following Lands will be sold on moderate terms for cash, viz.

Lots No. 1, 2, 12, 13, 23 and 24, in the 6th concession—		
1, 2, 6, 12, 13 and west half of 24,	7th do.	
2, 6, 23, 24	- -	8th do.
North half of 24 in the		9th do.—3600
acres in the Township of Blenheim.		
23 and Southern ½ of 24	- -	8th do.
24	- -	9th do.
4	- -	8th do.
4	- -	10 do.—850
Acres in the township of Burford.		
22, 23 and 24,	- -	8th do.—600 acres
in Whitby.		
20, 21 and 22	- -	7th do.
Broken Lot No. 14,	- -	9th do.—600
acres in the township of Glanford.		
19, 21 and South half of 22		8th—500 in
King.		
17	- -	3d
24	- -	5th—400 acres
in the township of Markham.		

The above Lands having been taken up at an early period after the several townships were surveyed, it is to be supposed the situations are eligible, and the quality superior—for particulars apply to the subscriber who can give an undisputable title.

ALEXANDER WOOD.

York, 19th June, 1807.

Lieutenant Governor's Office.

York, 13th March, 1807.

His Excellency the Lieutenant Governor has been pleased to appoint the undermentioned Gentlemen to be Trustees for the Public Schools in the several Districts of this Province, under the Act passed in the last Session of the Legislature, viz.

Eastern District.

Samuel Sherwood,
Neil M'Lean,
Samuel Anderson,
Joseph Anderson,
John Cryfler,
Alexander M'Millan, Esquires.

District of Johnstown.

Thomas Sherwood,
Ephraim Jones,
Solomon Jones,
James Campbell,
Elijah Bottom, Etquires.

Midland District.

The hon. Richard Cartwright,
The Rev. Doctor Stuart,
Allan M'Lean,
Joseph Forsyth,
Thomas Markland,
Peter Smith,
Alexander Fisher,
Philip Dorland, Esquires.

District of Newcastle.

Asa Burnham,
Leonard Sooper,
Elias Smith, senr.
Elias Jones,
John Peters,
Timothy Thompson,
John Bleeker, Esquires.

Home District.

Rev. George O. Stuart,
D'Arcy Boulton,
John Small,
Duncan Cameron,
Samuel Smith,
William Graham,
Thomas Ridout, Esquires.

District of Niagara.

The Hon. Robert Hamilton,
Colonel Claus,
William Dickson,
Robert Kerr,
Thomas Cummings,
James Muirhead,
John Symington, Etquires.

District of London.

Thomas Talbot,
Samuel Ryerse,
Joseph Ryerson,
William Hutchinson,
Thomas Welch,
John Coltman,
Daniel Springer, Etquires.

Western District.

The Honorable James Baby,
Reverend Richard Pollard,
Matthew Elliot,
Angus Mackintosh,
John Askin, senior,
Gregor M'Gregor,
Alexander Duff, Esquires.

By His Excellency's Command,
WM. HALTON, Secretary.
Lieut. Governor's Office,

FOR SALE.

THE Lot and House now occupied by the subscriber as a Dwelling House and Printing Office. The reasons which induce him to offer the premises for sale, will induce him to sell them much below their cost or value.

J. CAMERON.

York, 17th Oct. 1807.

For Sale.

LOT No. 21 West side of Yonge Street, containing 210 acres, 30 of which are well fenced and improved. Any person willing to become a purchaser, will, upon paying a part of the purchase money, be allowed a liberal credit for the remainder, properly secured. Application to be made to the printers of the Gazette, or the proprietor.

JOHN CRAIG.

York, June 30.

THE Subscriber begs leave to inform those Customers to whom he has furnished Liquor on credit, that his wants for Grain or Cash are very pressing—to assist him, without his being obliged to apply for payment in a legal way.

JOHN LYON.

Yonge Street, 14th Oct. 1807.

For Sale at this Office.

THE Revised STATUTES of the Province, Blank CONVEYANCES, MORIALS, BONDS, POWERS OF TORNEY, ARBITRATION BONDS AWARD, &c. &c.

FOR SALE.

TWO Hundred Acres of Land in the Township of Townshend, with a Stream of Water running through the same; the Land is of good quality, will be sold on reasonable terms, and an indisputable title given. Application to be made to the Printers.

York, 5th September, 1807.

FOR SALE.

LOT No. 19, in the second Concession of the Township of Etobicoke,—Application to be made to the printers of the York Gazette.

York, 27th Oct. 1807.

WANTED,

TWO or THREE Apprentices to the Clock and Watch makers, Silver Smith and Jewellers Trades.—Young Men from Thirteen to Fifteen years of age, of respectable connexions are required, and they will meet with liberal terms, upon application to the Subscriber at York. JORDAN POST.

5th Oct. 1807.

DOCTOR TOLMAN presents his respects to the inhabitants of Yonge Street, and informs them, that he has taken a Room in the house of Mr. Elisha Dexter in the Township of Vaughan, where he will attend the commands of all those who may require assistance in the line of his profession, as far as his health and abilities will stand.—He will likewise attend to the Vaccine Inoculation when required thereto by those who reside near him.

Yonge Street, 30th May, 1807.

FOR SALE.

LOT No. 48, East side of Yonge Street, containing 238 Acres; the soil and situation are excellent. For particulars, enquire of Mr. Adrian Marlet, Barton, or to the Printers of the Gazette.

York, 3d Sept. 1807.

FOUND secreted in a place in the neighbourhood of this town, a bundle of Leather, supposed to have been stolen; any one proving the said Leather to be his properly, may have it returned to him on paying the expence of advertising, by applying to the subscriber.

ALEX. WOOD.

York, 10th July, 1807.

To be Let,

THE House belonging to the late Attorney General Mr. White—lately occupied by Mr. Chief Justice Allcock, in good condition for the immediate reception of a tenant, having been occupied by a family who has taken good care of the premises.—Enquiry to be made of the executor Mr. Russell, respecting the rent, and the House may be seen by application to Mr. Howard, who at present resides on the premises, and will receive a fortnight to make room for a tenant.

York, 23d Oct.

Warranted HATS.

THE subscriber having established a HAT MANUFACTORY in the vicinity of York, on a respectable scale, solicits the patronage and support of the public.—All orders will be punctually attended to, and a general assortment of Warranted HATS be constantly kept at the store of Mr. Thos. Hamilton, in York.

SAMUEL JACKSON.

Yonge Street, Nov. 10th, 1807.

LOST,

YESTERDAY, in the street between Mr. Henderson's and Paul Marian's, a RED MOROCCO POCKET BOOK, containing some Notes. Receipts and other papers, one piece brown paper with nine half Eagles inclosed in it. Any person who will return the same to the Printers of the Gazette, or to the Subscriber, shall be rewarded with *Ten Dollars*, and no questions asked.

WM. D. FOREST.

York, Nov. 25th, 1807.

NOTICE is hereby given to all Persons indebted to the Estate of ABIJAH JONES, late of Markham in the Home District, deceased, that the Subscriber is duly appointed Administrator to the said Estate; therefore requires all persons indebted thereto, to make payments on or before the 1st Jany. next ensuing; and all those who have demands against it, are also requested to present them wrote attested, to the Subscriber, previous to the said date.

JOS. HILL, Administrator.

New Market, 17th Nov. 1807.

YORK:—PRINTED BY CAMERON AND BENNETT, PRINTERS TO THE KING'S MOST EXCELLENT MAJESTY.

VOL. XVII. NUMBER 32.

THE YORK GAZETTE.

TOTAL NUMBER 864.] WEDNESDAY, DECEMBER 9, 1807. FOUR DOLLARS PER ANNUM.]

Proclamation.

FRANCIS GORE, *Lieutenant Governor.*

GEORGE THE THIRD, by the Grace of GOD, of the United Kingdom of Great Britain and Ireland, King, Defender of the Faith:—

To our beloved and faithful Legislative Counsellors of our said Province of Upper Canada, and to our Knights, Citizens and Burgesses of our said Province, to the Provincial Parliament at our Town of York, on the Thirtieth Day of November, to be commenced, held, called, and elected, and to every of you—

GREETING:

WHEREAS by our Proclamation bearing date the fifteenth day of October last, We thought fit by and with the advice of our Executive Council to Prorogue our Provincial Parliament until the Thirtieth day of this present month of November, at which time, in our Town of York, you were held and constrained to appear, But we taking into our Royal consideration the ease and convenience of our loving subjects, have thought fit by and with the advice of our Executive Council, to relieve you and each of you of your attendance at the time aforesaid, hereby convoking, and by these presents enjoining you and each of you, that on the Sixth Day of January, next ensuing, you meet us in our Provincial Parliament in our town of York, then to take into consideration the state and welfare of our said Province of Upper Canada, and there to do as may seem meet. Herein fail not.

IN Testimony whereof, WE caused these our Letters to be made Patent, and the Great Seal of our said Province to be hereunto affixed.—Witness our trusty and well beloved FRANCIS GORE, Esquire, our Lieutenant Governor of our said Province at York, this Twenty-fourth Day of November, in the year of our Lord one thousand eight hundred and seven, and in the forty-eighth year of our Reign.

F. G.

WM. JARVIS, Secretary.

Proclamation.

FRANCIS GORE Esquire, Lieutenant Governor of the Province of Upper Canada, &c. &c. &c.

TO ALL TO WHOM THESE PRESENTS SHALL COME—GREETING:

WHEREAS there are divers persons who were resident in the British Colonies in America, before the breaking out of the American War, who joined the Royal Standard previous to the treaty of separation in the year 1783, and who have resided in this Province on, or before, the 28th day of July 1798, and have continued to reside therein since that period; but have neglected to obtain in due time the insertion of their Names on the U. E. List, or have been suspended from the same, and are thereby deprived of the advantages intended to be bestowed by His Majesty on that meritorious class of subjects.

AND WHEREAS there are other persons, who in like manner did join the Royal Standard, and who were also resident in this Province on, or before, the 28th day of July 1798, but have since died without having their Names inserted on that List, whereby their Children become deprived of the privileges that they otherwise would have derived from His Majesty's Bounty.

NOW KNOW YE, that I FRANCIS GORE Lieutenant Governor, aforesaid, solicitous to promote the welfare and happiness of His Majesty's subjects of every description in this Province, more especially of those who have so strongly manifested their attachment and Loyalty to His Majesty; and also solicitous that the Children of such persons, who, when alive, were entitled to have been placed on the U. E. List, but are now removed by death from being admitted to that privilege, may reap the fruits of the Loyalty of their Fathers; DO, by and with the advice and consent of the Executive Council of this Province, hereby notify and declare, that the Names of such persons who were resident in the British Colonies in America, before the breaking out of the American War, who joined the Royal Standard previous to the treaty of separation in the year 1783, and who have resided in this Province, on or before the 28th day of July 1798, and have continued to reside therein since that period, or may have been suspended from the U. E. List, may, upon application being made, and proof produced thereof, to the satisfaction of the Executive Government, be now inserted thereon.

And I hereby, with the like advice and consent, further notify and declare, that the Names of such persons as are now deceased, who in their life time were entitled to have been placed on the U. E. List, and who were also resident in this Province on or before the 28th day of July 1798, may, upon due proof thereof to the Executive Government, be also inserted in that List, to the end that the Children of such Loyal and faithful Subjects may be made partakers of His Majesty's Bounty to its fullest extent.

GIVEN under my Hand and Seal at Arms in Council at York, this 31st day of October, in the 47th year of His Majesty's Reign, and in the year of our Lord, one thousand eight hundred and six.

FRANCIS GORE, Lt. Gov't.

By His Excellency's Command,
WM. JARVIS, Sec'y.

Proclamation.

By His Excellency FRANCIS GORE, Esquire, Lieutenant Governor of the Province of Upper Canada, &c. &c. &c.

WHEREAS in and by an act of the parliament of this province, made and passed in the year of our Lord one thousand eight hundred and seven, entitled, "an act to revive and continue an act passed in the forty-second year of his present majesty, entitled, "an act to enable the governor, lieutenant governor, or person administering the government of this province, to appoint one or more additional port or ports, place or places of entry within this province, and to appoint one or more collector or collectors at the same, respectively, after reciting that an act passed in the forty second year of his present majesty, entitled "an act to enable the governor, lieutenant governor, or person administering the government of this province, to appoint one or more additional port or ports, place or places of entry, within this province, and to appoint one or more collector or collectors at the same respectively, which was to continue in force for three years, and no longer, was expired, and it was expedient that the same should be revived and continued—it is enacted that the said act should, from and after the passing of that act, be revived, and the same was thereby revived and continued in force and effect for two years, and no longer.

And whereas, as well with reference to the interest of his majesty's government of this province, as to the convenience of importers of goods and merchandize, and of the merchants and others, his majesty's subjects resident within this province, it hath been ascertained that there exists immediate occasion for appointing two additional ports and places of entry and clearance at the places herein after specified.

Be it therefore known, to all whom it may concern, That I FRANCIS GORE, Lieutenant governor of this province, in exercise of the power and authority so vested in me, in and by the said recited act, by and with the advice of the Executive Council of the said province, do hereby declare and appoint, that in addition to the ports of entry and clearance established by and under the authority of a certain act of the said provincial parliament, passed in the forty first year of his majesty's reign, entitled, "an act for granting to his majesty, his heirs and successors, to and for the uses of this province, the like duties on goods and merchandize brought into this province from the United States of America, as are now paid on goods and merchandize imported from Great Britain and other places," and also by and under the authority of the above in part recited act, passed in the year of our Lord one thousand eight hundred and two, the places herein after described and specified, that is to say, the village of St. Joseph, on the island of St. Joseph, and the eastern extremity of the carrying place, and on the north side of the river St. Mary, at, or near the Falls of St. Mary, in the Western District, shall from the Eighteenth day of this present month of May, severally and respectively, be and the same are by these presents severally and respectively established and proclaimed to be ports and places of entry and clearance for all goods and merchandize, not being entirely prohibited, and for the payment of all duties liable to be paid for all goods and merchandize brought into this province from the United States of America, imposed and established by virtue of the said act, passed in the forty-first year of his said majesty's reign, and according to the direction of the same.

GIVEN under my hand and seal at Arms at York, this second day of May in the year of our Lord one thousand eight hundred and seven, and in the forty seventh year of his said Majesty's reign.

FRANCIS GORE,
Lieut. Governor.

By his Excellency's Command,
WM. JARVIS, Secretary.

For Sale

on Reasonable Terms,

LOTS No. 13 and 14 in the Seventh Concession of the Township of HOPE, the quality of these Lands is excellent, and the situation desirable; for particulars, apply to E. SMITH, Esq. of Smith's Creek, the Printers of the Gazette, or the Proprietor at York.

CALEB HUMPHREY.

They will be sold separately or together, and an indisputable title given.

York, 23d Oct. 1807.

WANTED,

Two COWS lately Calved, or to calve in a short time.

Apply at the Printing Office.

For the information of fu[illegible] of our country friends as have not [illegible] Provincial Statutes to recur to, we publish the following extracts from the Militia Laws.

Page 17, Sec. VIII. That every male inhabitant from fixteen years of age to fifty, fhall be deemed capable of bearing arms, and fhall inroll or cauſe to be inrolled his name as a militia man, at the firſt meeting for that purpoſe to be holden for the diviſion in which his place of abode may be, and fhall at ſuch meeting give in his name, his age and place of reſidence, and if he has thereto but lately removed, he fhall make known the ſame, together with the place whence he removed. And each and every ſuch inhabitant as aforeſaid, who fhall not at the firſt meeting, for that purpoſe to be holden for the diviſion in which his place of abode may be, either attend in perſon and give in his name in writing, or cauſe himſelf to be made known in ſome certain way to the lieutenant, deputy lieutenant, or perſon preſiding at ſuch meeting, ſo that his name may be inrolled as a militia man, ſhall for ſuch neglect, upon conviction thereof before any one juſtice of the peace, forfeit and pay the ſum of twenty fhillings, to be raiſed and applied in manner herein after mentioned.

XI. That the lieutenant of each county or riding, fhall, once in every year, call out the militia of ſuch county or riding, to be reviewed and exerciſed, and in his abſence from the county, or in caſe of his removal or death, the ſaid militia ſhall be called out by the deputy lieutenant of ſuch county or riding, and every perſon liable to ſerve in ſuch militia, whether officer or private, neglecting or refuſing to attend (except in caſe of ſickneſs or having obtained leave of abſence) ſhall forfeit and pay, if an officer, forty fhillings, and if a non commiſſioned officer or private, ten fhillings. But if it ſhall appear to the lieutenant of any county or riding to be more conducive to the intereſt and convenience of ſuch county or riding, that the militia of the ſame be reviewed at different times and in ſeparate bodies, it ſhall and may be lawful for the lieutenant to call out a part of the militia of his county or riding, at ſome convenient time and place, and the remaining part at ſome other convenient time and place, as ſhall to him ſeem meet.

XII. That the captains of the militia ſhall draw out their reſpective companies not leſs than twice, nor more than four times in every year, giving ten days notice thereof, at the moſt convenient time and place in the county or riding, and ſhall inſpect their arms and inſtruct them in their duties; and every perſon after ſuch notice as aforeſaid, who ſhall neglect to attend, or ſhall diſobey, whether ſubaltern officer or private, (except in caſe of ſickneſs or leave of abſence) ſhall forfeit and pay, every officer, the ſum of forty fhillings, and every non-commiſſioned officer or private, the ſum of ten fhillings, for every ſuch diſobedience.

XXII. That the perſons called Quakers, Menoniſts and Tunkers, who from certain ſcruples of conſcience, decline bearing arms, ſhall not be compelled to ſerve in the ſaid militia, but every perſon profeſſing that he is one of the people called Quakers, Menoniſts or Tunkers, and producing a certificate of his being a Quaker, Menoniſt or Tunker, ſigned by any three or more of the people (who are or ſhall be by them authorized to grant certificates for this or any other purpoſe, of which a paſtor, miniſter or preacher ſhall be one) ſhall be excuſed and exempted from ſerving in the ſaid militia, and inſtead of ſuch ſervice, all and every ſuch perſon or perſons, that ſhall or may be of the people called Quakers, Menoniſts or Tunkers, ſhall pay to the lieutenant of the county or riding, or in his abſence to the deputy lieutenant, the ſum of twenty fhillings per annum in time of peace, and five pounds per annum in time of actual invaſion or inſurrection, upon producing ſuch certificate, and being thereby exempted from ſuch ſervice as aforeſaid, and if any ſuch perſon or perſons being of the people called Quakers, Menoniſts or Tunkers, and producing a certificate as aforeſaid, ſhall omit or refuſe to pay the ſum of twenty fhillings per annum in time of peace, and five pounds per annum in time of actual invaſion or inſurrection, inſtead of ſuch ſervice, it ſhall and may be lawful, upon the oath of any one credible witneſs, of ſuch omiſſion or refuſal before any juſtice of the peace, for ſuch juſtice to iſſue his warrant to levy the ſame by diſtreſs and ſale of the offenders goods and chattels, returning for much of the ſaid diſtreſs as ſhall exceed the ſaid ſum of twenty fhillings per annum in time of peace, and five pounds per annum in time of actual invaſion or inſurrection, after deducting the expences of levying the ſame, to the perſon or perſons upon whom ſuch diſtreſs ſhall be made. And if any meaſures ſhall be uſed in making ſuch diſtreſs which may by ſuch perſon or perſons be thought oppreſſive, he or they may complain to the lieutenant or deputy lieutenant at the next meeting, who ſhall hear and finally determine the ſame.

Page 85, Sec. VII. And whereas by the ſaid Act abovementioned, it is directed, that all perſons from the age of fixteen years to fifty, ſhall be liable to the performance of the ſeveral duties therein mentioned and ſet forth; Be it enacted by the authority afore ſaid, That the duties herein required to be performed, be ſeverally and reſpectively extended to all perſons from the age of fixteen years to ſixty.

VIII. That no perſon above the age of fifty years ſhall be called upon to bear arms except on the day of the annual meeting, or in time of war or emergency.

IX. That each and every of the perſons uſually called Quakers, Menoniſts and Tunkers, that have attained the age of fifty years, ſhall not be liable to the payment of ſuch ſum of twenty fhillings for being exempted from ſerving in the ſaid militia, in time of peace, but that in time of war or other emergency, they ſhall be liable to ſerve, or to the payment of five pounds for being exempted for every year, until they ſhall have attained the age of ſixty years.

Page 122, Sec. II. That every perſon who now is enrolled in any regiment, battalion, or independent company of militia, ſhall, within ſix months after the paſſing of this Act, and every perſon who ſhall hereafter be enrolled of any regiment, battalion, or independent company of militia, ſhall, within ſix months after ſuch enrollment, provide himſelf with a good and ſufficient muſket, fuſil, rifle, or gun, with at leaſt ſix rounds of powder and ball, and ſhall come provided with the ſame at each and every time when he ſhall be called out either for the purpoſe of review, exerciſe, or actual ſervice; and in caſe any perſon ſo enrolled ſhall refuſe or neglect ſo to provide himſelf, or to come ſo provided as aforeſaid, he ſhall for each offence be liable to a penalty of twenty fhillings, to be levied in manner herein after mentioned. Provided always, That when and ſo often, any militia man ſhall make it appear to his captain, or officer commanding the company, that it has not been poſſible for him to procure ſuch muſket, fuſil, rifle, or gun, it ſhall and may be lawful for ſuch captain, or officer commanding ſuch company, to admit of ſuch excuſe, and to certify the ſame in writing accordingly, in which caſe ſuch militia man ſhall not be liable to pay the ſaid fine of twenty fhillings.

III. That no perſon enrolled in the militia ſhall abſent or withdraw himſelf from any place of review or exerciſe without having firſt obtained leave of his commanding officer ſo to do, under the penalty of forty fhillings, if a commiſſioned officer, and ten fhillings if a non-commiſſioned officer or private.

VIII. That if any perſon be wounded, and ſhall be diſabled upon any invaſion, inſurrection, or rebellion, he ſhall be taken care of; and be provided for by the public, during the time of ſuch diſability.

P. 159, Sec. I. That when any perſon ſhall have been convicted of any offence againſt any of thoſe laws, which offence is not now puniſhable by impriſonment, and ſhall refuſe to pay the fine, forfeiture or penalty impoſed on ſuch offender, it ſhall and may be lawful for the Juſtice or Juſtices before whom ſuch perſon ſhall have been convicted, to commit ſuch offender to the common gaol of the Diſtrict, until he ſhall pay and ſatisfy ſuch fine, forfeiture or penalty, together with the reaſonable charges attending ſuch conviction. Provided nevertheleſs, That no perſon or perſons ſo committed ſhall in any caſe be detained in cuſtody longer than the ſpace of one calendar month.

II. That no perſons who have been diſcharged from his Majeſty's ſervice as non commiſſioned officers ſhall be obliged to ſerve in any ſtation in the militia of this Province inferior to that which they held in his Majeſty's ſervice, unleſs having been non-commiſſioned officers in the ſaid Militia, they may have been reduced according to law.

III. That the exemption extended to the ſeveral perſons ſtated in the twenty-firſt claufe of an Act paſſed in the thirty-third year of his Majeſty's Reign, intituled, "An Act for the better regulation of the Militia of this Province" ſhall extend to all Militia Officers having ſerved under and by virtue of a commiſſion from any of his Majeſty's Governors or Lieutenant Governors in America.

LONDON GAZETTE EXTRAORDINARY.

Downing-ſtreet, Sept. 16.

Diſpatches of which the following are extracts have been received by Lord Viſcount Caſtlereagh, one of his Majeſty's principal ſecretaries of ſtate, from admiral Gambier & lieutenant general the right hon. Lord Cathcart, K. T. commanders of his Majeſty's naval and military forces in the Baltic Sea.

Prince of Wales, Copenhagen-Road, Sept. 7

My Lord—My letter of the 5th inſt. will inform your Lordſhip of the progreſs of the operations of his Majeſty's forces againſt Copenhagen to that period. I have now the honor and ſatisfaction to add, that previous to the hour intended for the opening our batteries that night, an officer with a flag of truce came out of the town with propoſals for an armiſtice, to ſettle terms of capitulation. This was accordingly done, after a correſpondence between the Daniſh General and Lord Cathcart and myſelf, of which I tranſmit a copy; and your Lordſhip will be informed of the ſtipulations agreed upon by the incloſed copy of the articles. Our [illegible] has accordingly been put in poſſeſſion of the citadel and the arſenal, and the moſt vigorous exertions are commenced for equipping and ſending to England the Daniſh navy.

I have the honor to be,

J. GAMBIER.

To Lord Viſcount Caſtlereagh, &c. &c.

Citadel of Copenhagen, Sept 8.

My Lord—It has fallen to my lot to have the great ſatisfaction of forwarding to your lordſhip the ratified capitulation of the town and citadel of Copenhagen, including the ſurrender of the Daniſh fleet and arſenal in this port, which are placed at his Majeſty's diſpoſal.

The object of ſecuring this fleet having been attained, every other propoſition of a tendency to wound the feelings or irritate the nation has been avoided; and, although the bombardment and cannonade have made conſiderable havoc and deſtruction in the town, not one ſhot was fired into it till after it was ſummoned, with the offer of the moſt advantageous terms; nor a ſingle ſhot after the firſt indication of a diſpoſition to capitulate; on the contrary, the firing, which had laſted 3 nights from his Majeſty's batteries, was conſiderably abated on the ſecond, and was only renewed on the third to its full vigour, on ſuppoſing, from the quantity of ſhells thrown from the place, that there was a determination to hold out.

On the evening of the 5th of September, a letter was ſent by the Daniſh general, to propoſe an armiſtice of twenty-four hours, for preparing an agreement on which articles of capitulation might be founded. The armiſtice was declined, as tending to unneceſſary delay, and the works were continued; but the firing was countermanded, and lieutenant colonel Murray was ſent to explain, that no propoſal of capitulation could be liſtened to, unleſs accompanied by the ſurrender of the fleet.

This baſis having been admitted by the ſubſequent letter, on the 6th, major-general A. Wellefley, whom I had ſent for, for this purpoſe, from his command in the country, where he had diſtinguiſhed himſelf and ſo advantageous to the public, was appointed, with Sir H. Popham and lieutenant colonel Murray, to prepare and ſign articles of capitulation; and theſe officers having inſiſted on proceeding immediately to buſineſs, the capitulation was drawn up in the night between the ſixth and ſeventh.

The ratification was exchanged in the courſe of the morning, at four in the afternoon of the ſame day. lieutenant general Burrard proceeded to take poſſeſſion.

The Britiſh grenadiers preſent, with detachments from all the other corps of cavalry and infantry, under the command of colonel Cameron, of the 79th regiment, with two brigades of artillery, marched into the citadel; while major general Spencer, having embarked his brigade at the Kalk Brandier[illegible]re, landed at the dock-yard, and took poſſeſſion of each of the line of battle ſhips, and of all the arſenals; the Daniſh guards withdrawing when thoſe of his Majeſty were ready to replace them, and proper officers attending to deliver ſtores, as far as inventories could be made up.

The town being in a ſtate of the greateſt ſervant and diſorder, I moſt willingly acceded to the requeſt that our troops ſhould not be quartered in it, and that neither officers or ſoldiers ſhould enter it for ſome days, and having command of poſſeſſion from the citadel whenever it might be neceſſary to uſe it, I had no objection of leaving the other gate in the hands of the troops of his Daniſh Majeſty, together with the police of the place.

The amount of the garriſon of the town is not exactly aſcertained. The regular troops were not numerous; but the number of batteries which fired at one time, together with the floating defences, prove that there muſt have been a great number of militia and burghers, with other irregular forces; and the ordnance well ſerved.

Conſidering the advanced poſition in which his Majeſty's troops have been placed for the laſt fortnight, our loſs (highly as I prize the value of every officer or ſoldier who has fallen or been wounded) is comparatively ſmall.

[Here follows an eulogium on the ſeveral officers and men engaged on the expedition, alſo acknowledging his having received the moſt prompt and beneficial aſſiſtance from the fleet.]

I ſend this diſpatch by lieutenant Cathcart, who has become for ſome time my firſt aid-de-camp, who has ſeen every thing that has occurred here & at Stralſund, and will be able to give any further details that may be required. I have the honor to be, &c.

(Signed) CATHCART.

ARTICLES OF CAPITULATION.

For the town and citadel of Copenhagen, agreed upon between Admiral Gambier Commander in Chief of his Britannic Majeſty's ſhips and veſſels in the Baltic Sea and Lieutenant-General the Right Hon. Lord Cathcart, K. T. Commander in Chief of his Britanic Majeſty's forces in Zealand, on the one part:—and his Excellency Major-General Peyman, Knight of the Order of Dannebrog, and Commander in Chief of his Daniſh Majeſty's forces in the Iſland of Zealand, on the other part.

Art. I. When the capitulation ſhall have been ſigned and ratified, the troops of his Britannic Majeſty are to be put in poſſeſſion of the Citadel.

Art. II. A guard of his Britannic Majeſty's troops ſhall likewiſe be placed in the dock-yards.

Art. III. The ſhips and veſſels of war of every deſcription, with all the naval ſtores belonging to his Daniſh Majeſty, ſhall be delivered into the charge of ſuch perſons as ſhall be appointed by the Commanders in Chief of his Britannic Majeſty's forces; and they are to be put into immediate poſſeſſion of the dock yards, and all the buildings and ſtore houſes belonging thereto.

Art. IV. The ſtore-ſhips and tranſports in the ſervice of his Britannic Majeſty are to be allowed to come into the harbor for the purpoſe of embarking ſuch ſtores and troops as they have brought into this Iſland.

Art. V. As ſoon as the ſhips ſhall have been removed from the dock-yard, or within ſix weeks from the date of this capitulation, or ſooner if poſſible, the troops of his Britannic Majeſty ſhall deliver up the Citadel to the troops of his Daniſh Majeſty, in the ſtate in which it ſhall be found when they occupy it. His Britannic Majeſty's troops ſhall likewiſe, within the before mentioned time, or ſooner if poſſible, be embarked from the Iſland of Zealand.

Art. VI. From the date of this capitulation, hoſtilities ſhall ceaſe throughout the Iſland of Zealand.

Art. VII. No perſon whomſoever ſhall be moleſted, and all property, public or private, with the exception of the ſhips and veſſels of war and naval ſtores before mentioned, belonging to his Daniſh Majeſty, ſhall be reſpected; and all civil and military officers in the ſervice of his Daniſh Majeſty, ſhall continue in the full exerciſe of their authority throughout the Iſland of Zealand; and every thing ſhall be done which can tend to produce union and harmony between the two Nations.

Art. VIII. All priſoners taken on both ſides ſhall be unconditionally reſtored, and thoſe officers who are priſoners on parole, ſhall be releaſed from its effect.

Art. IX. Any Engliſh property, that may have been ſequeſtered in conſequence of the exiſting hoſtilities, ſhall be reſtored to the owners.

The capitulation, ſhall be ratified by the reſpective commanders in Chief, and the ratifications ſhall be exchanged before twelve o'clock at noon this day.

Done at Copenhagen this 7th day of Sept. 1807.

ARTHUR WELLESLEY.
HOME POPHAM.
GEORGE MURRAY.
Ratified per me, (Signed) PEYMAN.

The York Gazette.

YORK, DECEMBER 9, 1807

Lieut. Governor's Office.

7th Decr. 1807.

His Excellency the Lieutenant Governor has been pleaſed to appoint Wedneſday, the 20th day of January, 1808, for the meeting, in the Town of York, of the Provincial Parliament, for the *Actual Diſpatch of Public Buſineſs.*

From the early call of the meeting of the provincial Legiſlature this year, we preſume that with other objects, the faſety and accomodation of Members from the diſtant and remote parts of the Province was conſidered.—Formerly, their faſe return to their homes was rendered precarious, by being undertaken at a ſeaſon, when the roads were in their worſt ſtate.

We announce with much pleaſure, an acquiſition to Society in this place, by the arrival of F. Selby Eſq. and Miſs Selby.

We beg leave to ſtate, that in our laſt weeks paper, we did not wiſh to have Mr. Thorpe's decreaſe inferred, by calling him "the late Mr. Juſtice Thorpe"; our intention was to have been underſtood, Mr. Thorpe, late of this Province.—We underſtand he left Albany in Fulton's Steam Boat.

To forſh of our Yonge Street friends, as feel themſelves intereſted in its improvement, and who can foreſee the advantages of turning the North-Weſt communication into *this* channel, we recommend induſtry and alacrity. We beg leave to remind them, that as the *firſt* year will produce a general Exertion, the enſuing ſeaſon will be the proper time to petition for a Turn-Pike, for the obvious reaſon, that the perſons Houſe of Aſſembly will be ſtruck, by ſupporting ſuch a beneficial and praiſe-worthy meaſure, to leave a great and laudable example to their ſucceſſors, for imitation.

From the People's Friend, of the 14th Novr.

"Letters from Baltimore, dated on Wedneſday morning, and received by yeſterday's mail, mentioned that the United States Schooner Revenge, with Mr. Munroe, the American Miniſter, from the Court of London, was in the Bay, coming up."

THOSE Gentlemen who wiſh to ſubſcribe to the York Aſſembly for this ſeaſon, are hereby informed, that the Subſcription Liſt is left with Mr. D. Cameron, and that W. Allan, Eſq. the Treaſurer, will receive the Subſcriptions and give Tickets of admittance. The firſt Aſſembly to be on Thurſday evening the 17th inſt. and the dancing to commence at 7 o'clock.

York, 9th Dec 1807.

NOTICE.

THE Sheriff's Sales, advertiſed in the laſt Gazette, are poſtponed until Saturday the 12th inſt. when they will commence at 10 o'clock, preciſely, at the houſe of Mr. Thos Moſley.

Four Dollars Reward.

STRAYED, from the premiſes of the ſubſcriber, about the fifteenth of Auguſt laſt, a Sorrel Horſe, about fifteen hands high, with a ſtar in his forehead: whoſoever will bring ſaid horſe to the ſubſcriber in the Township of Etobicoke, or give information where he may be found, ſhall receive the above Reward, and all reaſonable charges paid

CHRISTIAN CHRISTNER

Nov. 28th, 1807

Wanted,

A QUANTITY of Hops, for which a liberal price will be given. Application to be made to Joſeph Shaw, Brewer at York.

York, Dec. 5th, 1807.

LOST,

A Glaziers Diamond, mounted in Braſs; any perſon delivering it at the Printing Office, will be well rewarded.

York, 5th December, 1807.

NOTICE.

WHEREAS divers perſons who of late have received Orders in Council, to enable them to obtain Grants by Patent of part of the waſte Lands of the Crown in this Province, have not by themſelves or by their Agents, applied at the Surveyor General's Office for a Location of ſuch Lands, and have alſo neglected to perform certain other Conditions required of them by an Order in Council of the 30th of December, 1802: It is hereby notified by order of his Excellency the Lieutenant Governor in Council to all whom it may concern,

That in all Petitions praying for a Grant of part of the waſte Lands of the Crown, the Petitioner ſhall by himſelf or Agent (if not privileged) ſtate in his Petition as heretofore, that in caſe the ſame ſhould be favorably anſwered, he undertakes and is ready, within three days from the date of the Order in Council for a Grant to him of ſuch Lands, to pay into the hands of the Receiver General the Fees allowed by his Majeſty to be charged on the Patent and for the Survey of the ſaid Lands. And that no Petition from any ſuch perſon as aforeſaid, ſhall be received by the Clerk of the Executive Council, without the ſaid Statement being inſerted therein.

2d. That every Petitioner as aforeſaid, ſhall within four days from the date of the ſaid Order in Council in his favor, by himſelf or Agent, produce to the Clerk of the Executive Council, a receipt from the Receiver General for the beforementioned Fees, without which no Grant of the ſaid Lands ſhall be obtained by virtue of ſuch order.

3d. That after the ſaid Receipts ſhall be delivered as aforeſaid, to the Clerk of the Executive Council, he ſhall give the party in whoſe favor the Order in Council is made, an atteſted copy of the ſame, together with an atteſted copy of the ſaid Receipt.

4th. That the atteſted copies of the ſaid order and receipt being produced to the Attorney General, a Fiat ſhall be given by him for the obtaining of the Patent for the ſaid Lands, addreſſed to the Surveyor General, who thereupon ſhall, at the deſire of the Petitioner or his Agent, by permiſſion of the Lieutenant Governor, locate the quantity of Land in the ſaid order in Council ſpecified, & make out a deſcription of the ſame

5th. That the ſaid deſcription of the Surveyor General being delivered to the Secretary of the Province, he ſhall engroſs the Patent in conformity thereto, and procure the ſame to be perfected (unleſs where Settlement Duties are to be performed) within the ſpace of twenty one days from the date of the Order in Council for the quantity of land to be granted to the Petitioner contained in the ſaid deſcription.

6th. That U. E. Loyaliſts, the ſons and daughters of U. E. Loyaliſts and Military claimants, ſhall be ſubject to the above mentioned regulations, except ſo far as ſuch regulations reſpect, or have a relation to the payment of Fees. JOHN SMALL,

Clerk of the Executive Council.

Executive Council Office, York, May 1 1807.

MR. Q. ST. GEORGE begs leave to inform his Friends and Cuſtomers that he has arrived from Montreal, and brought with him an ample ſtock of FALL & WINTER GOODS, alſo Crockery, Glaſs Ware, Cutlery and Ironmongery, and a handſome and well choſen aſſortment of Furniture; having arranged with a reſpectable Further there, for ſupplies of the ſame from his friends here, will be forwarded by him, and their execution immediately attended to. He has alſo received from New-York, a variety of Beaver Bonnets, of the neweſt faſhions, and a genteel aſſortment of Millinery, among which are elegant and the moſt faſhionable Oſtrich Feathers, &c. &c. The length of time he devoted at Montreal to the purchaſe and ſelection, has enabled him to lay in his goods, this year, on the moſt favorable terms, and he can ſupply Country Store-keepers more advantageouſly to them than if they made their purchaſes below.—He propoſes to receive in payment and barter for the following articles, for which no his ſtores will be fitted for their reception, viz.—Flour, Wheat, Indian Corn, Oats, Peaſe and Pork. None of theſe articles will be received unleſs they are of prime quality, and he hopes none other will be offered; the Pork muſt be well cured and packed in ſufficient barrels, and warranted for twelve months; the barrel marked with the packers name, and date of delivery.

Caſh advanced as uſual on account of Sterling Bills, which he will receive in payment from his regular Cuſtomers at par, although ſubject to a large diſcount in other places. He flatters himſelf that his Country Friends and Cuſtomers, withoſſling his exertions, will, by more regular payments in future, enable him to continue them, to their mutual convenience and advantage. His ſtore at Niagara, under the care of Mr. Forſter, contains nearly a ſimilar aſſortment with the one at York.

Impelled by motives of gratitude and eſteem for Meſſrs. Boucherville and M. Dunett, (his late Clerks) Mr. St George has eſtabliſhed them at Amherſtburg. All ſupport and favour ſhewn them by his friends and the public, will be conſidered as perſonal obligations by him.

☞ Mr. St George will receive in exchange for Goods Barley, of of good quality.

York, 12th Nov. 1807.

LANDS FOR SALE.

LOT No 24, and half of No. 25 in the first Concession of York, on the east side of Yonge Street, containing 300 Acres, with a good Log house & [illegible] well improved thereon—Lot No 25 in the seventh Concession of York, [illegible] Acres—Lots No. 5 and 7 in the third Concession containing 80 Acres—Lots No. 3 and 7 in the third Concession and No. 1, 2 and 4 in the fourth Concession of Scarborough, containing 1000 Acres; the River Nen runs through these lands, abounding with Mill seats; Lots No 23 in the third Concession and No. 19 in the sixth Concession of Markham, containing 400 Acres; Lot No. 8 in the fifth Concession of Whitchurch, containing 200 Acres; the foregoing lands are in the County of York and Home District—Lot No. 12 and east half of Lot No. 13 in the fifth Concession of Oxford and east half of London, containing 300 Acres.—Lot No. 12 and Dutrict of London, containing 300 Acres.—Lot No. 12 in the seventh Concession of Hamilton and District of Newcastle containing 250 Acres—Lot No. 1 in the eighth Concession of Etobicoke and District of Johnstown containing 200 Acres—Lot No. 9 in the fifth Concession of Ballard, and 4 res.—Lot No. 9 in the fifth Concession of Ballard, and 4 res.—Lot No. 9 in the fifth Concession of Ballard, and District of Johnstown, containing 200 Acres, 40 Acres of which are improved, with a log house and barn thereon. One fourth of the purchase money to be paid in Cash, and the remainder, if required, will be taken in WHEAT, in four equal annual payments. Application to be made to Duncan Cameron Esquire, or Thomas B. Gough, York, by either of whom indisputable titles will be given.

York, 30th May, 1807.

DOCTOR J. GLENNON,

RESPECTFULLY begs leave to inform the Public and the Inhabitants of York in particular, that he has commenced business at the house next to T. Mosley's. He flatters himself that the opportunity he has had of acquiring a knowledge of his profession, at one of the first Colleges in Europe, will enable him to merit the approbation of those who may be pleased to favor him with their commands.

N. B. He has on hand an assorted Stock of Genuine Medicines carefully chosen under his immediate inspection.

For Sale.

LOT No. 21 West side of Yonge Street, containing 210 acres, 30 of which are well fenced and improved. Any person wishing to become a purchaser, will, upon paying a part of the purchase money, be allowed a liberal credit for the remainder, properly secured. Application to be made to the printers of the Gazette, or the proprietor.

JOHN CONN.

York, June 9th.

Lands For Sale.

THE following Lands will be sold on moderate terms for cash, viz.

1 on No. 1, 2, 12, 14, 23, and 24, in the 6th concession—		
1, 5, 6, 12, 13 and west half of 24,	7th do.	
1, 2, 12, 24	- -	8th do.
North half of 24 in the	- -	5th do.—3600
acres in the township of Blenheim.		
23 and Southern ½ of 24	- -	11 concession
23	- -	7th do.
4	- -	8th do.
4	- -	10 do.—850
Acres in the township of Burford.		
22, 23 and 24	- -	5th—4600 acres
in Whitby.		
10, 11 and 12	- -	7th do.
Broken Lot No. 14	- -	9th do.—600
acres in the township of Clanford.		
19, 21 and South half of 22		3d—500 in
King.		
17	- -	3d
24	- -	5th—400 acres
in the township of Markham.		

The above Lands having been taken up at an early period after the General Township were Surveyed, it is to be supposed the situations are eligible, and the quality superior—for particulars apply to the Subscriber who can give an undisputable title.

ALEXANDER WOOD.

York, 19th June, 1807.

THE Subscriber begs leave to inform those Customers to whom he has furnished Goods on credit, that his wants for Grain or Cash are very pressing at this time, and hopes this Notice will induce his Friends to call him, without his being obliged to apply for payment in a legal way.

JOHN LYON.

Yonge Street, 14th Oct. 1807.

For Sale at this Office,

THE Revised STATUTES of the Province, Blank CONVEYANCES, MEMORIALS, BONDS, POWERS OF ATTORNEY, ARBITRATION BONDS, AWARD, &c. &c.

FOR SALE,

To pay off Incumbrances,

A LARGE Commodious House in Palace Street, in the Town of York, with the Water Lot opposite; Ten or Fifteen Thousand Acres of Land in the Long Point Settlement near Lake Erie, One Thousand Acres in the Township of Whitby, One Thousand Acres in the Township of Whitchurch, One Hundred Acres in the Township of Vaughan, and Two Hundred Acres in the Second Concession of the Township of York.—For part terms apply to the Subscriber.

WILLIAM WILLCOCKS.

York, 4th June, 1807.

FOR SALE.

TWO Hundred Acres of Land in the Township of Townshend, with a Stream of Water running through the same; the Land is of good quality, will be sold on reasonable terms, and an indisputable title given. Application to be made to the Printers.

York, 31st May, 1807.

ADVERTISEMENT.

To be Sold or Let and immediate possession given;

THAT elegant and commodious House and Lot in the Town of York, advantageously situated on the road leading to the Garrison.—This valuable property belongs to the Estate of the late WILLIAM WEEKES, Esquire, deceased; the terms will be made easy to purchasers by paying part of the purchase money on taking possession, and giving such further security for the residue, as the subscriber may approve of.—Any person or persons inclined to purchase the said premises, are requested to give their proposals to writing to Wm. Allan, Esq. on or before the 25th inst.—and all those indebted to said Estate, are once more earnestly called upon to make payment to

D'Arcy Boulton, junr. Esq. at York, or to

JOHN MACKAY.
Acting Executor.

Niagara, 8th Oct. 1807.

Land For Sale.

LOT No. 35 in the third Concession of the Township of Whitby; the Lot is the next Lot to the Township of Pickering, in that Concession, has a living spring upon it, from whence runs a creek through the Lot; there is a most beautiful spot for building upon it, and the quality of the Land excellent.—To save trouble, the price is Two Dollars and a Quarter per acre, half to be paid down, three years time, with legal interest, will be given for the remainder.—Application to be made to the Subscriber at Woodruff's tavern in Pickering, or to James Hinds, blacksmith, 29 mile tree, Whitby.

CHARLES WILLCOCKS.

York, 21st July, 1807.

*** An indisputable title will be given.

FOR SALE.

LOT No. 19, in the second Concession of the Township of Etobicoke,—Application to be made to the printers of the York Gazette.

York, 27th Oct. 1807.

DOCTOR TOLMAN presents his respects to the inhabitants of Yonge Street, and informs them, that he has taken a Room in the house of Mr. Bixby Dexter in the Township of Vaughan, where he will attend the commandment of all those who may require assistance in the line of his profession, as far as his health and abilities will admit of. He will likewise attend to the Vaccine Innoculation when required thereto by those who reside near him.

Yonge Street, 30th May, 1807.

LOST

THE 16th day of May last, on the road leading from York to the head of Lake Ontario, a BLACK LEATHER POCKET BOOK, containing the following Notes and Receipts, to Wit: one note given to Thomas P. Danforth, by Thaddeus Gilbert, for 120 dollars, payable in Flour at York, four notes against Jordan Post, sen. amounting to 61 dollars 84 cents; a receipt given by —— for Van Alstyne for Oliver W. Miller, to John Holbrook, for from 13 to 14 hundred bushels of Onondaga Salt, said receipt dated in October 1806. Any person who will deliver the said Pocket Book and its contents to Thomas Hamilton, in York, shall receive a reward of Ten Dollars. The subscribers to the above notes are requested not to make any payments on the same, but to the subscriber, or his order.

JOHN HASBROOK.

FOR SALE.

LOT No. 48, East side of Yonge Street, containing 200 Acres; the soil and situation are excellent. For particulars, enquire of Mr. Adrian Marlet, Barton; or to the Printers of the Gazette.

York, 3d Sept. 1807.

FOUND secreted in a place in the neighbourhood of the town, a bundle of Leather, supposed to have been stolen any one proving the said Leather to be his property, may have it returned to him on paying the expence of advertising, by applying to the subscriber.

ALEX. WOOD.

York, 10th July, 1807.

NOTICE is hereby given to all Persons indebted to the Estate of ABRAHAM JONES, late of Markham in the Home District, deceased, that the Subscriber is duly appointed Administrator to the said Estate; therefore requests all persons indebted thereto, to make payments on or before the 1st day now next ensuing; and all those who have demands against it, are also requested to present them well attested, to the Subscriber, previous to the said date.

JOS. HILL, Administrator.

New Market, 19th Nov. 1807.

LOST,

YESTERDAY, in the street between Mr. Henderson's and Paul Marlatt's, a RED MOROCCO POCKET-BOOK, containing some Notes, Receipts and other papers, one piece brown paper with nine half Eagles inclosed first. Any person who will return the same to the Printers of the Gazette, or to the subscriber, shall be rewarded with *Ten Dollars*, and no questions asked.

WM. D. FOREST.

York, Nov. 25th, 1807.

To be Let,

THE House belonging to the late Attorney General Mr. White—lately occupied by the Chief Justice Allcock; and possessed of the immediate reception of a tenant, having been occupied by a family who has taken good care of the premises.—Enquire of the executor Mr. Russell, respecting the rent—and the House may be seen by application to Mr. Heward, who at present resides on the premises, and will restore in a fortnight to make room for a tenant.

York, 23d, Oct.

FOR SALE.

THE Lot and House now occupied by the subscriber as a Dwelling House and Printing Office. The reasons which induce him to offer the premises for sale, will induce him to sell them much below their cost or value.

J. CAMERON.

Lieutenant Governor's Office.

York, 13th March, 1807.

His Excellency the Lieutenant Governor has been pleased to appoint the undermentioned Gentlemen to be Trustees for the Public Schools in the several Districts of this Province, under the Act passed in the last Session of the Legislature, viz.

Eastern District,

Samuel Sherwood,
Neil M'Lean,
Samuel Anderson,
Joseph Anderson,
John Cryster,
Alexander M'Millan, Esquires.

District of Johnstown,

Thomas Sherwood,
Ephraim Jones,
Solomon Jones,
James Campbell,
Elijah Bottom, Esquires.

Midland District,

The hon. Richard Cartwright,
The Rev. Doctor Stuart,
Allan M'Lean,
Joseph Forsyth,
Thomas Markland,
Peter Smith,
Alexander Fisher,
Philip Dorland, Esquires.

District of Newcastle,

Asa Burnham,
Leonard Sooper,
Elias Smith, senr.
Elias Jones,
John Peters,
Timothy Thompson,
John Bleeker, Esquires.

Home District,

Rev. George O. Stuart,
D'Arcy Boulton,
John Small,
Duncan Cameron,
Samuel Smith,
William Graham,
Thomas Ridout, Esquires.

District of Niagara,

The Hon. Robert Hamilton,
Colonel Claus,
William Dickson,
Robert Kerr,
Thomas Cummings,
James Muirhead,
John Symington, Esquires.

District of London,

Thomas Talbot,
Samuel Ryerse,
Joseph Ryerson,
William Hutchinson,
Thomas Welch,
John Coltman,
Daniel Springer, Esquires.

Western District.

The Honorable James Baby,
Reverend Richard Polland,
Matthew Elliot,
Angus Mackintosh,
John Askin, senior,
Gregor M'Gregor,
Alexander Duff, Esquires.

By His Excellency's Command,

WM. HALTON, Secretary.

THE subscriber begs leave to inform the public, that he has at present, one pair of stones going in his Grist Mill on the River Humber, and hopes in a short time to have a second pair. He flatters himself, that from his exertions to establish manufacturing Mills, (heretofore so much wanted) in this neighborhood, his support will be liberal, and that he will give the most general satisfaction, as he will employ none but experienced and confidential workmen. He has at present a considerable quantity of Lumber and Boards on hand and will be happy to receive orders for those articles, which he will execute with thanks and punctuality: for the present he requests them to be addressed to himself at the Humber, or left at the Printing Office in York.

WILLIAM COOPER.

Humber, Dec. 1st, 1807.

To be Sold at Public Sale, (if not previously disposed of) to the highest and best bidder, at Stowell's Tavern, on the 20th January next, at One o'Clock;

LOT No. 8, in the 2d Concession of the Township of York, containing 200 Acres, more or less, running Stream of Water in its centre, situate about 8 miles from Town; a good Log House thereon, and 30 acres cleared; nearly 12 acres of Hay may be cut thereon the ensuing season. Any person wishing to purchase, may view the premises on application to FRANCIS BROCK, the proprietor.

18th Nov. 1807.

WANTED immediately, two good MILCH COWS, for which a reasonable price will be given. Enquire at the store of Mr. St. George.

VOL. XVII. NUMBER 33.

THE YORK GAZETTE.

TOTAL NUMBER 865.] WEDNESDAY, DECEMBER 16, 1807. [FOUR DOLLARS PER ANNUM.

Proclamation.

FRANCIS GORE, *Lieutenant Governor.*

GEORGE THE THIRD, by the Grace of GOD, of the United Kingdom of Great Britain and Ireland, King, Defender of the Faith:—

To our beloved and faithful Legislative Councillors of our said Province of Upper Canada, and to our Knights, Citizens and Burgesses of our said Province, to the Provincial Parliament of our Town of York, on the Thirtieth Day of November, to be commenced, held, called, and elected, and to every of you—— GREETING:

WHEREAS by our Proclamation bearing date the fifteenth day of October last, We thought fit by and with the advice of our Executive Council to Prorogue our Provincial Parliament until the Thirtieth day of this present month of November, at which time, in our Town of York, you were held and constrained to appear, But we taking into our Royal consideration the ease and convenience of our loving subjects, have thought fit by and with the advice of our Executive Council, to relieve you and each of you of your attendance at the time aforesaid, hereby convoking, and by these presents enjoining you and each of you, that on the Sixth Day of January, next ensuing, you meet us in our Provincial Parliament in our town of York, there to take into consideration the state and welfare of our said Province of Upper Canada, and there to do as may seem necessary. Herein fail not.

IN Testimony whereof, WE caused these our Letters to be made Patent, and the Great Seal of our said Province to be hereunto affixed.—Witness our trusty and well beloved FRANCIS GORE, Esquire, our Lieutenant Governor of our said Province at York, this Twenty-fourth Day of November, in the year of our Lord one thousand eighthundred and seven, and in the forty-eighth year of our Reign.

F. G.

WM. JARVIS, Secretary.

Proclamation.

FRANCIS GORE Esquire, Lieutenant Governor of the Province of Upper Canada, &c. &c. &c.

TO ALL TO WHOM THESE PRESENTS SHALL COME—GREETING:

WHEREAS there are divers persons who were resident in the British Colonies in America, before the breaking out of the American War, who joined the Royal Standard previous to the treaty of separation in the year 1783, and who have resided in this Province on, or before the 28th day of July 1798, and have continued to reside therein since that period; but have neglected to obtain in due time the insertion of their Names on the U. E. List, or have been suspended from the same, and are thereby deprived of the advantages intended to be bestowed by His Majesty on that meritorious class of subjects.

AND WHEREAS there are other persons, who in like manner did join the Royal Standard, and who were also resident in this Province on, or before the 28th day of July 1798, but have since died without having their Names inserted on that List, whereby their Children become deprived of the privileges that they otherwise would have derived from His Majesty's Bounty.

NOW KNOW YE, that I FRANCIS GORE Lieutenant Governor, aforesaid, solicitous to promote the welfare and happiness of His Majesty's subjects of every description in this Province, more especially of those who have so strongly manifested their attachment and Loyalty to His Majesty; and also solicitous that the Children of such persons, who, when alive, were entitled to have been placed on the U. E. List, but are now removed by death from being admitted to that privilege, may reap the fruits of the Loyalty of their Fathers; DO, by and with the advice and consent of the Executive Council of this Province, hereby notify and declare, that the Names of such persons who were resident in the British Colonies in America, before the breaking out of the American War, who joined the Royal Standard previous to the treaty of separation in the year 1783, and who have resided in this Province, on or before the 28th day of July 1798, and have continued to reside therein since that period, or may have been suspended from the U. E. List, may, upon application being made, and proof produced thereof, to the satisfaction of the Executive Government, be now inserted thereon.

And I hereby, with the like advice and consent, further notify and declare, that the Names of such persons as are now deceased, who in their life time were entitled to have been placed on the U. E. List, and who were also resident in this Province on or before the 28th day of July 1798, may, upon due proof thereof to the Executive Government, be also inserted in that List, to the end that the Children of such Loyal and faithful Subjects may be made partakers of His Majesty's Bounty to His fullest extent.

GIVEN under my Hand and Seal at Arms in Council at York, this 31st day of October, in the 47th year of His Majesty's Reign, and in the year of our Lord, one thousand eight hundred and six.

FRANCIS GORE Lt. Gov't.

By His Excellency's Command,

WM. JARVIS, Secy.

Proclamation.

By His Excellency FRANCIS GORE, Esquire, Lieutenant Governor of the Province of Upper Canada, &c. &c. &c.

WHEREAS in and by an act of the parliament of this province, made and passed in the year of our Lord one thousand eight hundred and seven, entitled, "an act to revive and continue an act passed in the forty-second year of his present majesty, entitled, "an act to enable the governor, lieutenant governor, the person administering the government of this province, to appoint one or more additional port or ports, place or places of entry within this province, and to appoint one or more collector or collectors at the same, respectively, after reciting that an act passed in the forty second year of his present majesty, entitled "an act to enable the governor, lieutenant governor, or person administering the government of this province, to appoint one or more additional port or ports, place or places of entry, within this province, and to appoint one or more collector or collectors at the same respectively, which was to continue in force for three years, and no longer, was expired, and it was expedient that the same should be revived and continued—it is enacted that the said act should, from and after the passing of that act, be revived, and the same was thereby revived and continued in force and effect for two years, and no longer.

And whereas, as well with reference to the interest of his majesty's government of this province, as to the convenience of importers of goods and merchandize, and of the merchants and others, his majesty's subjects resident within this province, it hath been ascertained that there exists immediate occasion for appointing two additional ports and places of entry and clearance at the places herein after specified.

Be it therefore known, to all whom it may concern. That I FRANCIS GORE, Lieutenant governor of this province, in exercise of the power and authority so vested in me, in and by the said recited act, by and with the advice of the Executive Council of the said province, do hereby declare and appoint, that in addition to the ports of entry and clearance established by and under the authority of a certain act of the said provincial parliament, passed in the forty first year of his majesty's reign, entitled, "an act for granting to his majesty, his heirs and successors, to and for the use of this province, the like duties on goods and merchandize brought into this province from the United States of America, as are now paid on goods and merchandize imported from Great Britain and other places," and also by and under the authority of the above in part recited act, passed in the year of our Lord one thousand eight hundred and two, the places herein after described and specified, that is to say, the village of St. Joseph, on the island of St. Joseph, and the eastern extremity of the carrying place, and on the north side of the river St. Mary, at, or near the Falls of St. Mary, in the Western District, shall from the Eighteenth day of this present month of May, severally and respectively, be and the same are by these presents severally and respectively established and proclaimed to be ports and places of entry and clearance for all goods and merchandize, not being entirely prohibited, and for the payment of all duties liable to be paid for all goods and merchandize brought into this province from the United States of America, imposed and established by virtue of the said act, so passed in the forty-first year of his said majesty's reign, and according to the direction of the same.

GIVEN under my hand and seal at Arms at York, this second day of May in the year of our Lord one thousand eight hundred and seven, and in the forty seventh year of his said Majesty's reign.

FRANCIS GORE,
Lieut. Governor.

By his Excellency's Command,

WM. JARVIS, Secretary.

For Sale

on Reasonable Terms,

LOTS No. 13 and 14 in the Seventh Concession of the Township of HOPE, the quality of their Lands is excellent, and the situation delightful, for particulars, apply to E. SMITH, Esq. of Smith's Creek, the Printers of the Gazette, or the Proprietor at York.

CALEB HUMPHRY.

They will be sold separately or together, and on indisputable title given.

York, 23d Oct. 1807.

WANTED,

Two COWS lately Calved, or to calve in a short time.

Apply at the Printing Office.

LANDS FOR SALE.

LOT No 24, and half of No. 25 in the first Concession of York, on the east side of Yonge Street, containing 300 Acres, with a good Log house & [illegible] well improved thereon—Lot No 25 in the seventh Concession of York, [illegible] Acres—Lots No. 5 and 7 in the third Concession containing 80 Acres—Lots No. 3 and 7 in the third Concession and No. 1, 2 and 4 in the fourth Concession of Scarborough, containing 1000 Acres; the River Nen runs through these lands, abounding with Mill seats; Lots No 23 in the third Concession and No. 19 in the sixth Concession of Markham, containing 400 Acres; Lot No. 8 in the fifth Concession of Whitchurch, containing 200 Acres; the foregoing lands are in the County of York and Home District—Lot No. 12 and east half of Lot No. 13 in the fifth Concession of Oxford and east half of London, containing 300 Acres.—Lot No. 12 and Dutrict of London, containing 300 Acres.—Lot No. 12 in the seventh Concession of Hamilton and District of Newcastle containing 250 Acres—Lot No. 1 in the eighth Concession of Etobicoke and District of Johnstown containing 200 Acres—Lot No. 9 in the fifth Concession of Ballard, and 4 res.—Lot No. 9 in the fifth Concession of Ballard, and 4 res.—Lot No. 9 in the fifth Concession of Ballard, and District of Johnstown, containing 200 Acres, 40 Acres of which are improved, with a log house and barn thereon. One fourth of the purchase money to be paid in Cash, and the remainder, if required, will be taken in WHEAT, in four equal annual payments. Application to be made to Duncan Cameron Esquire, or Thomas B. Gough, York, by either of whom indisputable titles will be given.

York, 30th May, 1807.

DOCTOR J. GLENNON,

RESPECTFULLY begs leave to inform the Public and the Inhabitants of York in particular, that he has commenced business at the house next to T. Mosley's. He flatters himself that the opportunity he has had of acquiring a knowledge of his profession, at one of the first Colleges in Europe, will enable him to merit the approbation of those who may be pleased to favor him with their commands.

N. B. He has on hand an assorted Stock of Genuine Medicines carefully chosen under his immediate inspection.

For Sale.

LOT No. 21 West side of Yonge Street, containing 210 acres, 30 of which are well fenced and improved. Any person wishing to become a purchaser, will, upon paying a part of the purchase money, be allowed a liberal credit for the remainder, properly secured. Application to be made to the printers of the Gazette, or the proprietor.

JOHN CONN.

York, June 9th.

Lands For Sale.

THE following Lands will be sold on moderate terms for cash, viz.

1 on No. 1, 2, 12, 14, 23, and 24, in the 6th concession—		
1, 5, 6, 12, 13 and west half of 24,	7th do.	
1, 2, 12, 24	- -	8th do.
North half of 24 in the	- -	5th do.—3600
acres in the township of Blenheim.		
23 and Southern ½ of 24	- -	11 concession
23	- -	7th do.
4	- -	8th do.
4	- -	10 do.—850
Acres in the township of Burford.		
22, 23 and 24	- -	5th—4600 acres
in Whitby.		
10, 11 and 12	- -	7th do.
Broken Lot No. 14	- -	9th do.—600
acres in the township of Clanford.		
19, 21 and South half of 22		3d—500 in
King.		
17	- -	3d
24	- -	5th—400 acres
in the township of Markham.		

The above Lands having been taken up at an early period after the General Township were Surveyed, it is to be supposed the situations are eligible, and the quality superior—for particulars apply to the Subscriber who can give an undisputable title.

ALEXANDER WOOD.

York, 19th June, 1807.

THE Subscriber begs leave to inform those Customers to whom he has furnished Goods on credit, that his wants for Grain or Cash are very pressing at this time, and hopes this Notice will induce his Friends to call him, without his being obliged to apply for payment in a legal way.

JOHN LYON.

Yonge Street, 14th Oct. 1807.

For Sale at this Office,

THE Revised STATUTES of the Province, Blank CONVEYANCES, MEMORIALS, BONDS, POWERS OF ATTORNEY, ARBITRATION BONDS, AWARD, &c. &c.

FOR SALE,

To pay off Incumbrances,

A LARGE Commodious House in Palace Street, in the Town of York, with the Water Lot opposite; Ten or Fifteen Thousand Acres of Land in the Long Point Settlement near Lake Erie, One Thousand Acres in the Township of Whitby, One Thousand Acres in the Township of Whitchurch, One Hundred Acres in the Township of Vaughan, and Two Hundred Acres in the Second Concession of the Township of York.—For part terms apply to the Subscriber.

WILLIAM WILLCOCKS.

York, 4th June, 1807.

FOR SALE.

TWO Hundred Acres of Land in the Township of Townshend, with a Stream of Water running through the same; the Land is of good quality, will be sold on reasonable terms, and an indisputable title given. Application to be made to the Printers.

York, 31st May, 1807.

ADVERTISEMENT.

To be Sold or Let and immediate possession given;

THAT elegant and commodious House and Lot in the Town of York, advantageously situated on the road leading to the Garrison.—This valuable property belongs to the Estate of the late WILLIAM WEEKES, Esquire, deceased; the terms will be made easy to purchasers by paying part of the purchase money on taking possession, and giving such further security for the residue, as the subscriber may approve of.—Any person or persons inclined to purchase the said premises, are requested to give their proposals to writing to Wm. Allan, Esq. on or before the 25th inst.—and all those indebted to said Estate, are once more earnestly called upon to make payment to

D'Arcy Boulton, junr. Esq. at York, or to

JOHN MACKAY.
Acting Executor.

Niagara, 8th Oct. 1807.

Land For Sale.

LOT No. 35 in the third Concession of the Township of Whitby; the Lot is the next Lot to the Township of Pickering, in that Concession, has a living spring upon it, from whence runs a creek through the Lot; there is a most beautiful spot for building upon it, and the quality of the Land excellent.—To save trouble, the price is Two Dollars and a Quarter per acre, half to be paid down, three years time, with legal interest, will be given for the remainder.—Application to be made to the Subscriber at Woodruff's tavern in Pickering, or to James Hinds, blacksmith, 29 mile tree, Whitby.

CHARLES WILLCOCKS.

York, 21st July, 1807.

*** An indisputable title will be given.

FOR SALE.

LOT No. 19, in the second Concession of the Township of Etobicoke,—Application to be made to the printers of the York Gazette.

York, 27th Oct. 1807.

DOCTOR TOLMAN presents his respects to the inhabitants of Yonge Street, and informs them, that he has taken a Room in the house of Mr. Bixby Dexter in the Township of Vaughan, where he will attend the commandment of all those who may require assistance in the line of his profession, as far as his health and abilities will admit of. He will likewise attend to the Vaccine Innoculation when required thereto by those who reside near him.

Yonge Street, 30th May, 1807.

LOST

THE 16th day of May last, on the road leading from York to the head of Lake Ontario, a BLACK LEATHER POCKET BOOK, containing the following Notes and Receipts, to Wit: one note given to Thomas P. Danforth, by Thaddeus Gilbert, for 120 dollars, payable in Flour at York, four notes against Jordan Post, sen. amounting to 61 dollars 84 cents; a receipt given by —— for Van Alstyne for Oliver W. Miller, to John Holbrook, for from 13 to 14 hundred bushels of Onondaga Salt, said receipt dated in October 1806. Any person who will deliver the said Pocket Book and its contents to Thomas Hamilton, in York, shall receive a reward of Ten Dollars. The subscribers to the above notes are requested not to make any payments on the same, but to the subscriber, or his order.

JOHN HASBROOK.

FOR SALE.

LOT No. 48, East side of Yonge Street, containing 200 Acres; the soil and situation are excellent. For particulars, enquire of Mr. Adrian Marlet, Barton; or to the Printers of the Gazette.

York, 3d Sept. 1807.

FOUND secreted in a place in the neighbourhood of the town, a bundle of Leather, supposed to have been stolen any one proving the said Leather to be his property, may have it returned to him on paying the expence of advertising, by applying to the subscriber.

ALEX. WOOD.

York, 10th July, 1807.

NOTICE is hereby given to all Persons indebted to the Estate of ABRAHAM JONES, late of Markham in the Home District, deceased, that the Subscriber is duly appointed Administrator to the said Estate; therefore requests all persons indebted thereto, to make payments on or before the 1st day now next ensuing; and all those who have demands against it, are also requested to present them well attested, to the Subscriber, previous to the said date.

JOS. HILL, Administrator.

New Market, 19th Nov. 1807.

LOST,

YESTERDAY, in the street between Mr. Henderson's and Paul Marlatt's, a RED MOROCCO POCKET-BOOK, containing some Notes, Receipts and other papers, one piece brown paper with nine half Eagles inclosed first. Any person who will return the same to the Printers of the Gazette, or to the subscriber, shall be rewarded with *Ten Dollars*, and no questions asked.

WM. D. FOREST.

York, Nov. 25th, 1807.

To be Let,

THE House belonging to the late Attorney General Mr. White—lately occupied by the Chief Justice Allcock; and possessed of the immediate reception of a tenant, having been occupied by a family who has taken good care of the premises.—Enquire of the executor Mr. Russell, respecting the rent—and the House may be seen by application to Mr. Heward, who at present resides on the premises, and will restore in a fortnight to make room for a tenant.

York, 23d, Oct.

FOR SALE.

THE Lot and House now occupied by the subscriber as a Dwelling House and Printing Office. The reasons which induce him to offer the premises for sale, will induce him to sell them much below their cost or value.

J. CAMERON.

Lieutenant Governor's Office.

York, 13th March, 1807.

His Excellency the Lieutenant Governor has been pleased to appoint the undermentioned Gentlemen to be Trustees for the Public Schools in the several Districts of this Province, under the Act passed in the last Session of the Legislature, viz.

Eastern District,

Samuel Sherwood,
Neil M'Lean,
Samuel Anderson,
Joseph Anderson,
John Cryster,
Alexander M'Millan, Esquires.

District of Johnstown,

Thomas Sherwood,
Ephraim Jones,
Solomon Jones,
James Campbell,
Elijah Bottom, Esquires.

Midland District,

The hon. Richard Cartwright,
The Rev. Doctor Stuart,
Allan M'Lean,
Joseph Forsyth,
Thomas Markland,
Peter Smith,
Alexander Fisher,
Philip Dorland, Esquires.

District of Newcastle,

Asa Burnham,
Leonard Sooper,
Elias Smith, senr.
Elias Jones,
John Peters,
Timothy Thompson,
John Bleeker, Esquires.

Home District,

Rev. George O. Stuart,
D'Arcy Boulton,
John Small,
Duncan Cameron,
Samuel Smith,
William Graham,
Thomas Ridout, Esquires.

District of Niagara,

The Hon. Robert Hamilton,
Colonel Claus,
William Dickson,
Robert Kerr,
Thomas Cummings,
James Muirhead,
John Symington, Esquires.

District of London,

Thomas Talbot,
Samuel Ryerse,
Joseph Ryerson,
William Hutchinson,
Thomas Welch,
John Coltman,
Daniel Springer, Esquires.

Western District.

The Honorable James Baby,
Reverend Richard Polland,
Matthew Elliot,
Angus Mackintosh,
John Askin, senior,
Gregor M'Gregor,
Alexander Duff, Esquires.

By His Excellency's Command,

WM. HALTON, Secretary.

THE subscriber begs leave to inform the public, that he has at present, one pair of stones going in his Grist Mill on the River Humber, and hopes in a short time to have a second pair. He flatters himself, that from his exertions to establish manufacturing Mills, (heretofore so much wanted) in this neighborhood, his support will be liberal, and that he will give the most general satisfaction, as he will employ none but experienced and confidential workmen. He has at present a considerable quantity of Lumber and Boards on hand and will be happy to receive orders for those articles, which he will execute with thanks and punctuality: for the present he requests them to be addressed to himself at the Humber, or left at the Printing Office in York.

WILLIAM COOPER.

Humber, Dec. 1st, 1807.

To be Sold at Public Sale, (if not previously disposed of) to the highest and best bidder, at Stowell's Tavern, on the 20th January next, at One o'Clock;

LOT No. 8, in the 2d Concession of the Township of York, containing 200 Acres, more or less, running Stream of Water in its centre, situate about 8 miles from Town; a good Log House thereon, and 30 acres cleared; nearly 12 acres of Hay may be cut thereon the ensuing season. Any person wishing to purchase, may view the premises on application to FRANCIS BROCK, the proprietor.

18th Nov. 1807.

WANTED immediately, two good MILCH COWS, for which a reasonable price will be given. Enquire at the store of Mr. St. George.

VOL. XVII. NUMBER 33.

THE YORK GAZETTE.

TOTAL NUMBER 865.] WEDNESDAY, DECEMBER 16, 1807. [FOUR DOLLARS PER ANNUM.

Proclamation.

FRANCIS GORE, *Lieutenant Governor.*

GEORGE THE THIRD, by the Grace of GOD, of the United Kingdom of Great Britain and Ireland, King, Defender of the Faith:—

To our beloved and faithful Legislative Councillors of our said Province of Upper Canada, and to our Knights, Citizens and Burgesses of our said Province, to the Provincial Parliament of our Town of York, on the Thirtieth Day of November, to be commenced, held, called, and elected, and to every of you—— GREETING:

WHEREAS by our Proclamation bearing date the fifteenth day of October last, We thought fit by and with the advice of our Executive Council to Prorogue our Provincial Parliament until the Thirtieth day of this present month of November, at which time, in our Town of York, you were held and constrained to appear, But we taking into our Royal consideration the ease and convenience of our loving subjects, have thought fit by and with the advice of our Executive Council, to relieve you and each of you of your attendance at the time aforesaid, hereby convoking, and by these presents enjoining you and each of you, that on the Sixth Day of January, next ensuing, you meet us in our Provincial Parliament in our town of York, there to take into consideration the state and welfare of our said Province of Upper Canada, and there to do as may seem necessary. Herein fail not.

IN Testimony whereof, WE caused these our Letters to be made Patent, and the Great Seal of our said Province to be hereunto affixed.—Witness our trusty and well beloved FRANCIS GORE, Esquire, our Lieutenant Governor of our said Province at York, this Twenty-fourth Day of November, in the year of our Lord one thousand eighthundred and seven, and in the forty-eighth year of our Reign.

F. G.

WM. JARVIS, Secretary.

Proclamation.

FRANCIS GORE Esquire, Lieutenant Governor of the Province of Upper Canada, &c. &c. &c.

TO ALL TO WHOM THESE PRESENTS SHALL COME—GREETING:

WHEREAS there are divers persons who were resident in the British Colonies in America, before the breaking out of the American War, who joined the Royal Standard previous to the treaty of separation in the year 1783, and who have resided in this Province on, or before the 28th day of July 1798, and have continued to reside therein since that period; but have neglected to obtain in due time the insertion of their Names on the U. E. List, or have been suspended from the same, and are thereby deprived of the advantages intended to be bestowed by His Majesty on that meritorious class of subjects.

AND WHEREAS there are other persons, who in like manner did join the Royal Standard, and who were also resident in this Province on, or before the 28th day of July 1798, but have since died without having their Names inserted on that List, whereby their Children become deprived of the privileges that they otherwise would have derived from His Majesty's Bounty.

NOW KNOW YE, that I FRANCIS GORE Lieutenant Governor, aforesaid, solicitous to promote the welfare and happiness of His Majesty's subjects of every description in this Province, more especially of those who have so strongly manifested their attachment and Loyalty to His Majesty; and also solicitous that the Children of such persons, who, when alive, were entitled to have been placed on the U. E. List, but are now removed by death from being admitted to that privilege, may reap the fruits of the Loyalty of their Fathers; DO, by and with the advice and consent of the Executive Council of this Province, hereby notify and declare, that the Names of such persons who were resident in the British Colonies in America, before the breaking out of the American War, who joined the Royal Standard previous to the treaty of separation in the year 1783, and who have resided in this Province, on or before the 28th day of July 1798, and have continued to reside therein since that period, or may have been suspended from the U. E. List, may, upon application being made, and proof produced thereof, to the satisfaction of the Executive Government, be now inserted thereon.

And I hereby, with the like advice and consent, further notify and declare, that the Names of such persons as are now deceased, who in their life time were entitled to have been placed on the U. E. List, and who were also resident in this Province on or before the 28th day of July 1798, may, upon due proof thereof to the Executive Government, be also inserted in that List, to the end that the Children of such Loyal and faithful Subjects may be made partakers of His Majesty's Bounty to His fullest extent.

GIVEN under my Hand and Seal at Arms in Council at York, this 31st day of October, in the 47th year of His Majesty's Reign, and in the year of our Lord, one thousand eight hundred and six.

FRANCIS GORE Lt. Gov't.

By His Excellency's Command,

WM. JARVIS, Secy.

Proclamation.

By His Excellency FRANCIS GORE, Esquire, Lieutenant Governor of the Province of Upper Canada, &c. &c. &c.

WHEREAS in and by an act of the parliament of this province, made and passed in the year of our Lord one thousand eight hundred and seven, entitled, "an act to revive and continue an act passed in the forty-second year of his present majesty, entitled, "an act to enable the governor, lieutenant governor, the person administering the government of this province, to appoint one or more additional port or ports, place or places of entry within this province, and to appoint one or more collector or collectors at the same, respectively, after reciting that an act passed in the forty second year of his present majesty, entitled "an act to enable the governor, lieutenant governor, or person administering the government of this province, to appoint one or more additional port or ports, place or places of entry, within this province, and to appoint one or more collector or collectors at the same respectively, which was to continue in force for three years, and no longer, was expired, and it was expedient that the same should be revived and continued—it is enacted that the said act should, from and after the passing of that act, be revived, and the same was thereby revived and continued in force and effect for two years, and no longer.

And whereas, as well with reference to the interest of his majesty's government of this province, as to the convenience of importers of goods and merchandize, and of the merchants and others, his majesty's subjects resident within this province, it hath been ascertained that there exists immediate occasion for appointing two additional ports and places of entry and clearance at the places herein after specified.

Be it therefore known, to all whom it may concern. That I FRANCIS GORE, Lieutenant governor of this province, in exercise of the power and authority so vested in me, in and by the said recited act, by and with the advice of the Executive Council of the said province, do hereby declare and appoint, that in addition to the ports of entry and clearance established by and under the authority of a certain act of the said provincial parliament, passed in the forty first year of his majesty's reign, entitled, "an act for granting to his majesty, his heirs and successors, to and for the use of this province, the like duties on goods and merchandize brought into this province from the United States of America, as are now paid on goods and merchandize imported from Great Britain and other places," and also by and under the authority of the above in part recited act, passed in the year of our Lord one thousand eight hundred and two, the places herein after described and specified, that is to say, the village of St. Joseph, on the island of St. Joseph, and the eastern extremity of the carrying place, and on the north side of the river St. Mary, at, or near the Falls of St. Mary, in the Western District, shall from the Eighteenth day of this present month of May, severally and respectively, be and the same are by these presents severally and respectively established and proclaimed to be ports and places of entry and clearance for all goods and merchandize, not being entirely prohibited, and for the payment of all duties liable to be paid for all goods and merchandize brought into this province from the United States of America, imposed and established by virtue of the said act, so passed in the forty-first year of his said majesty's reign, and according to the direction of the same.

GIVEN under my hand and seal at Arms at York, this second day of May in the year of our Lord one thousand eight hundred and seven, and in the forty seventh year of his said Majesty's reign.

FRANCIS GORE,
Lieut. Governor.

By his Excellency's Command,

WM. JARVIS, Secretary.

For Sale

on Reasonable Terms,

LOTS No. 13 and 14 in the Seventh Concession of the Township of HOPE, the quality of their Lands is excellent, and the situation delightful, for particulars, apply to E. SMITH, Esq. of Smith's Creek, the Printers of the Gazette, or the Proprietor at York.

CALEB HUMPHRY.

They will be sold separately or together, and on indisputable title given.

York, 23d Oct. 1807.

WANTED,

Two COWS lately Calved, or to calve in a short time.

Apply at the Printing Office.

DECLARATION
OF THE KING OF ENGLAND.

His Majesty owes to himself and to Europe a frank exposition of the motives which have dictated his late measures in the Baltic.

His Majesty has delayed this exposition only in the hope of that more amicable arrangement with the court of Denmark, which it was his Majesty's first wish and endeavour to obtain, for which he was ready to make great efforts and great sacrifices; and of which he never lost sight even in the moment of the most decisive hostility.

Deeply as the disappointment of this hope has been felt by his Majesty, he has the consolation of reflecting that no exertion was left untried on his part to produce a different result. And while he laments the cruel necessity which has obliged him to have recourse to acts of hostility against a nation with which it was his Majesty's most earnest desire to have established the relations of common interest and alliance; his Majesty feels confident that, in the eyes of Europe and of the world, the justification of his conduct will be found in the commanding and indispensable duty, paramount to all others amongst the obligations of a sovereign, of providing, while there was yet time, for the immediate security of his people.

His Majesty had received the most positive information of the determination of the present ruler of France to occupy with a military force, the territory of Holstein—for the purpose of excluding Great Britain from all her accustomed channels of communication with the Continent; of inducing or compelling the court of Denmark to shut the passage of the Sound against the British commerce and navigation; and of availing himself of the aid of the Danish Marine for the invasion of Great Britain and of Ireland.

Confident as his Majesty was of the authority of the sources from which this intelligence was derived, and confirmed in the credit which he gave to it, as well by the notorious and repeated declarations of the enemy, and by his recent occupation of the towns and territories of other neutral states, as by the preparations actually made for collecting a hostile force upon the frontiers of his Danish Majesty's continental dominions, his Majesty would yet willingly have forborne to act upon this intelligence, until the complete and practical disclosure of the plan had been made manifest to all the world.

His Majesty did forbear, as long as there could be a doubt of the urgency of the danger, or a hope of an effectual counteraction to it, in the means, or in the dispositions of Denmark.

But his Majesty could not but recollect that when, at the close of the former war, the Court of Denmark engaged in a hostile confederacy against Great Britain, the apology offered by that court for so unjustifiable an abandonment of a neutrality which his Majesty had never ceased to respect, was founded on its inability to resist the operation of external influence, and the threats of a formidable neighboring power. His Majesty could not but compare the degree of influence which at that time determined the decision of the court of Denmark, in violation of positive engagements, solemnly contracted but six months before; with the increased operation which France had now the means of giving to the same principle of intimidation with the kingdoms prostrate at her feet, and with the population of nations under her banners.

Nor was the danger less imminent than certain. Already the army destined for the invasion of Holstein was assembling on the violated territory of neutral Hamburgh. And Holstein once occupied, the island of Zealand was at the mercy of France, and the navy of Denmark at her disposal.

It is true a British force might have found its way into the Baltic, and checked for a time the movements of the Danish Marine. But the season was approaching when this precaution would no longer have availed; and when his Majesty's fleet must have retired from that sea, and permitted France, undisturbed security, to accumulate the means of offence against his Majesty's dominions.

Yet, even under these circumstances, in calling upon Denmark for the satisfaction and security which his Majesty was compelled to require, and in demanding the only pledge by which that security could be rendered effectual—the temporary possession of that fleet, which was the chief inducement to France for forcing Denmark into hostilities with Great Britain; his Majesty accompanied this demand with the offer of every condition which could tend to reconcile it to the interests and to the feelings of Denmark.

It was for Denmark herself to state the terms and stipulations which she might require.

If Denmark was apprehensive that the surrender of her fleet would be relented by France as an act of connivance; his Majesty had prepared a force of such formidable magnitude, as must have made concession justifiable even in the estimation of France, by rendering resistance altogether unavailing.

If Denmark was really prepared to resist the demands of France and maintain her independence, his Majesty proffered his co-operation for her defence—naval, military, and pecuniary aid; the guarantee of her European territories, and the security and extension of her colonial possessions.

That the sword has been drawn in the execution of a service indispensable to the safety of his Majesty's dominions, is matter of sincere and painful regret to his Majesty. That the state and circumstances of the world are such as to have required and justified the measures of self preservation, to which his Majesty has found himself under the necessity of resorting is a truth which his Majesty deeply deplores, but for which he is in no other degree responsible.

His Majesty has long carried on a most unequal contest of scrupulous forbearance against unrelenting violence and oppression. But that forbearance has its bounds. When the design was openly avowed, and already but too far advanced towards its accomplishment, of subjecting the powers of Europe to one universal usurpation, and of combining them by terror or by force, in a confederacy against the maritime rights and political existence of this kingdom, it became necessary for his Majesty to anticipate the success of a system, not more fatal to his interests than those of the powers who were destined to be the instruments of its execution.

It was time that the effects of that dread which France has inspired into the nations of the world, should be counteracted by an exertion of the power of Great Britain, called for by the exigency of the crisis, and proportioned to the magnitude of the danger.

Notwithstanding the declaration of war on the part of the Danish government, it still remains for Denmark to determine whether war shall continue between the two nations. His Majesty still proffers an amicable arrangement. He is anxious to sheathe the sword, which he has been most reluctantly compelled to draw. And he is ready to demonstrate to Denmark and to the world, that having acted solely upon the sense of what was due to the security of his dominions, he is not desirous from any other motive, or for any object of advantage or aggrandizement to carry measures of hostility beyond the limits of the necessity which has produced them.

Westminster, Sept. 25, 1807.

LONDON, Oct. 10.

An article from Keil would have us believe, that the Danish Government wished to destroy rather than surrender the fleet, and that it had actually transmitted orders to that effect, which we intercepted.

We are not able yet to state whether the report transmitted from Memel, of Bonaparte having sent a requisition to the court of Petersburgh, to shut its ports against this Country; be true or not.—It is highly probable—Romanzow, the Russian Prime Minister is understood to be decidedly hostile to this Country:—But the hostility of Menzikow, is not participated by the rest of the Russian Nobility, and the increasing unpopularity of the Treaty of Tilsit, and of its offspring the Armistice with Turkey, is understood to have greatly strengthened the English party. —Prince Menzikoff has been charged with an important mission to this Country, and the friends of England consider this as a favorable prognostic.

October 12.

A report is current that on the part of the English, an application has been made to the king of Sweden to deliver up his fleet, which is now rigging and getting ready for sea in Carlscrona, as a deposit to the English. On Langeland, as well as Fremen, several English seamen attempted to effect a landing, but were repulsed.

A Nocturnal Balloon.—Garnerin has raised a new and beautiful one of [illegible] Balloons in Paris. He mounted from the gardens at Tivoli at night, in a balloon illuminated with 100 lamps. He mounted from the gardens at eleven o'clock on a very dark night, under Russian colours, as a sign of peace. When floating high in the air, above the multitude of admiring spectators, a flight of rockets were discharged at him, which in a few days, broke into sparks, hardly rising to the vision from the earth: and Paris, with all its blaze of reflecting lamps, appeared to him but like a spot—like the *Pleiades* for instance, to the naked eye. He gained an elevation, he says, of 3000 toises, and speaks with enthusiasm of seeing the sun rise at that height. After a flight of seven hours and a half, he descended near Reims, 45 leagues from Paris.

Halifax, Oct. 20.

At the desire of his Excellency the Lieutenant-Governor, a meeting of the principal inhabitants of the town was held at the Court House on Friday afternoon last, to consider of a request made by Major General Hunter, to his Excellency, for 100 militia men, daily, to assist in repairing the fortifications.—As soon as the object of the meeting was explained, the Artillery, Guardians, and Light-Infantry Volunteer Companies, tendered their services for immediate duty, until an arrangement could be made for drafting, proportionally, from the several Militia Companies, the number of men required.

Boston, November 19.

By the Francis, Captain Curtis, arrived on Tuesday [illegible] Liverpool, our London dates are brought down to the 12th inst.

On the subject of our affairs with England, there appears nothing further, than that Mr. Munroe was to return home, leaving, however, Mr. Pinckney, as an accredited Minister and Plenipotentiary to that Court;—That not having sufficient powers to conclude a Treaty; or, in other words, to settle certain points, in controversy with the two countries; there arose an absolute necessity for further correspondence between the respective governments; and that therefore, some considerable delay would necessarily elapse, before an ultimate decision could be made on them. To this situation, the business stood at the date of our last advices. The particular point, which has obstructed the operations of our Ministers, is said to be, that relating to search for seamen, on board private armed vessels;—our government denying and the British maintaining the right. As Mr. Munroe may be hourly expected at the seat of Government, as well as the despatches which our accounts state to have been forwarded by the British cabinet to their Minister here, we may yet hope, that such a spirit of accommodation, will prove to be manifested by the two parties, as shall avert the unnatural state of hostility, which now otherwise take place.

The London papers by the Francis do not contain a word on the subject of any British order of council, relating to Bonaparte's blockading decree.

From the Mediterranean.

Capt. Williams, arrived at Salem from Leghorn, confirms the account of the capture of that city by the French; of their laying an embargo, which continued until the 16th September, when it was taken off. He informs, that Lord Paget, the English Minister was negociating at Constantinople, with a prospect of success;—being backed by lord Collingwood, with sixteen sail of the line: who had taken the island of Tenedos (recently restored to the Turks by Russia) with six or seven sail of the line:—That a French army of 60,000, which had been on the march to Naples, supposed to be ultimately destined against Sicily, had halted; and this halt was attributed at Leghorn to appearances unfavorable to the French in other parts of Europe.—The discontents at Petersburgh it was expected would produce a change there in favor of the war party; and it was confidently believed that England would still be able again to combine both Austria and Russia against France, in which case the powerful diversion she had made at Constantinople, would probably contribute. Such was the view of affairs at Leghorn, the 1st October—

Boston Centinel.

Accomack, Nov. 12.

A Natural Curiosity.—Mr. A. Watson of Huntington, in this County, has raised an OX, that has three perfect horns. A hand some pair upon his head, and another on the top of his neck, inclining to the right side —The preternatural horn is about twelve inches from the head of the Ox, and is six or seven inches long, and growing rapidly.

The York Gazette.

YORK, DECEMBER 16, 1807.

The Militia Returns from the distant parts of the Province have been all received, we therefore suspend the list of those who have been chosen to officer the animated and patriotic corps of the Home District Militia; and we allow them this week of marking it ground has been ceded to [illegible] Select. We believe ourself safe in saying that so far as returns are received, our active friends exhibit but one general and general feeling, that of devoting their lives and property to the defence and support of their country and government.

We are sorry to observe, that the French and Spaniards are acting upon the American conservator maritimum law—and openly carry to far that policy (if it can be so called) which aims to entice hostility against Great Britain. A question now arises, which [illegible] on no more degree of philosophy to answer. How long will it be before Americans must make their election? We would be sorry to see it any to favour, the language of invitation; but we cannot shut our eyes to the views of the present Administration in America.

A late London paper mentions, that Major General Grant has announced the discovery of the longitude by a mathematical instrument, which shews the rate of a ship sailing with the greatest accuracy. This instrument is connected with others, which point out the ship's latitude and longitude, in direct or oblique sailing.

The Panharmonicon, a new instrument, lately invented at Naples, excites a general interest in Italy. It unites all wind instruments in itself, and performs the most difficult symphonies with an astonishing precision and purity. If report speaks true, it is expected that it will supercede the attendance of musicians playing on wind instruments in theatrical orchestras.—*Lon. Pap.*

To the Public.

THE subscribers beg leave to inform the public that they have opened the House lately occupied by Mr. Thos. Hamilton, as a House of Entertainment. Having provided themselves with excellent Liquors and good Cooks, their own assiduous exertions will be added to render such gentlemen as honor them with their custom, reasonably and agreeably accommodated. From their endeavors to fit up the house in a convenient and comfortable manner, and from the attention they will devote to deserve public patronage, they flatter themselves that they will experience a liberal share of it.

THOMAS DEARY,
JOHN CAMPBELL.

*** Their Stabling, Provender, and attendance upon Horses, they flatter themselves will be such as to give perfect satisfaction.

Notice.

THE subscriber begs leave to return his grateful thanks to his friends and customers, for their patronage and support of him as a Baker, and informs them, that he will for the present, discontinue the baking business. He requests all such as are indebted to him, to come forward and settle with him in four weeks from this date, as the urgency of his affairs, will oblige him after that time, to fue without distinction.

FRANCOIS BELCOUR.

York, 14th Dec. 1807.

THE subscriber returns his grateful acknowledgements to his friends and the public in general for past favors, and begs leave to inform them that he is removed in that large and commodious house opposite the Court-House, where he solicits a continuance of their patronage

The house is conveniently fitted up for Strangers, with good Stabling, and strict attention will be given

ROBERT WALKER.

Kingston, Nov. 2, 1807

NOTICE.

PERSONS defiring Rate of any Subscription from the Subscriber's Manufactory, will please leave their orders at the store of Mr Thos. Hamilton in York.—The earliest attention will be paid.

SAMUEL JACKSON

STRAYED,

FROM the premises of the subscriber in Windham 2 pair of four year old steers, red both'd, finch-backed and white faced, any person who will return them, or give information where they may be found, will be reasonably rewarded by

A. DE. FARCY.

York, 15th Dec. 1807

STOLEN OR STRAYED,

FROM the subscriber, about the latter end of October last, a large dark bay horse, about eight years old, marked with the gall of a cart on both his fore legs, by being hobbled. Whoever will give information where said horse may be found, shall receive a reward of five dollars on application to JOHN EGGELL, or the printers of the York Gazette.

Dec. 10, 1807.

NOTICE.

CAME into the inclosure of the subscriber's at the River Humber, about two months ago, a red steer rising two years old, with the following marks: His left ear cut off and his right divided; no visible white about him. The owner upon proving property and paying charges may have him, by applying to the subscriber.

P. DAVIS

THOSE Gentlemen who wish to subscribe to the York Assembly for this season, are hereby informed, that the Subscription List is left with Mr. D. Cameron, and that W. Allan, Esq. the Treasurer, will receive the Subscriptions and give Tickets of admittance. The first Assembly to be on Thursday evening the 17th inst. and the dancing to commence at 7 o'clock.

York, 9th Dec. 1807.

WANTED,

A QUANTITY of Hops, for which a liberal price will be given. Application to be made to Joseph Shaw, Brewer at York.

York, Dec. 9, 1807

FOUR DOLLARS REWARD.

STRAYED, from the premises of the subscriber, about the fifteenth of August last, a Sorrel Horse, about fifteen hands high, with a star in his forehead; whoever will bring said horse to the subscriber in the Township of Etobicoke, or give information where he may be found, shall receive the above Reward, and all reasonable charges paid

CHRISTIAN CHRISTNER.

Nov. 28th, 1807.

MR. Q. ST. GEORGE begs leave to inform his Friends and Customers that he has received from Montreal, and brought with him a complete stock of FALL & WINTER GOODS, also Crockery, Glass Ware, Cutlery and Ironmongery, and a handsome and well chosen assortment of Furniture; having arranged with a respectable Furrier there, all orders for articles in that line, from his friends here, will be forwarded by him, and their commands immediately attended to. He has also received from New York, a variety of Beaver Bonnets, of the newest fashions, and a general assortment of Millinery, among which are elegant and the most fashionable Ostrich Feathers, &c. &c. The length of time he devoted at Montreal to the purchasing of goods, enables him to say, that he has purchased very low in the most favorable terms, and he can furnish Country Store-keepers more advantageously to them than if they made their purchases below.—He proposes to receive in payment and barter for Goods, the following articles, to wit, as his barn will be fitted for their reception, viz—Flour, Wheat, Indian Corn, Oats, Peas and Pork. None of such articles will be received unless they are of prime quantities, and he hopes, none such will be offered; the Pork must be well cured and packed in sufficient barrels, and warranted for twelve months; the barrel marked with the vendors name, and date of delivery.

Cash advanced on wheat on account of Sterling Bills, which he will receive in payment from his regular Customers as per, although subject to a large discount in other places. He however hinders that his Country friends and Customers, who, offering his assistance, will, by such popular payment be further enable him to continue them, to their mutual convenience and advantage. His store at Niagara, under the care of Mr. Forster, contains nearly a similar assortment with the one at York.

Engrafted by motives of gratitude and esteem for Messrs. Boucherville and McDonell, (his late Clerks) Mr. St. George has established them at Amherstburg. All support and favor he was them by his friends and the public, will be conferred as a personal obligations by him

☞ Mr. St. George will receive in exchange for Goods, Barley, if of good quality

York, 16th Nov. 1807.

NOTICE

WHEREAS divers persons who of late have received Orders in Council, to enable them to obtain Grants or Patent of part of the wast Lands of the Crown in this Province, have not by themselves or by their Agents, applied at the Surveyor Generals Office for a Location of such Lands, and have also neglected to perform certain other Conditions required of them by an Order in Council of the 30th of December, 1802: It is hereby notified by order of his Excellency the Lieutenant Governor in Council to all whom it may concern,

That in all Petitions praying for a Grant of part of the wast Lands of the Crown, the Petitioner shall by himself or Agent (if not priviledged) state in his Petition as hereto fore, that in case the same should be favorably answered, he undertakes and is ready, within three days from the date of the Order in Council for a Grant to him of such Lands, to pay into the hands of the Receiver General the Fees allowed by his Majesty to be charged on the Patent and for the Survey of the said Lands. And that no Petition from any such person as aforesaid, shall be received by the Clerk of the Executive Council, without the said Statement being inserted therein.

and. That every Petitioner as aforesaid, shall within four days from the date of the said Order in Council in his favor, by himself or Agent, produce to the Clerk of the Executive Council, a receipt from the Receiver General for the before mentioned Fees, without which no Grant of the said Lands shall be obtained by virtue of such order.

3d. That after the said Receipts shall be delivered as aforesaid, to the Clerk of the Executive Council, he shall give the party in whose favor the Order in Council is made, an attested copy of the same, together with an attested copy of the said Receipt.

4th. That the attested copies of the said order and receipt being produced to the Attorney General, a Fiat shall be given by him for the obtaining of the Patent for the said Lands, addressed to the Surveyor General, who thereupon shall, at the desire of the Petitioner or his Agent, by permission of the Lieutenant Governor, locate the quantity of Land in the said order in Council specified & make out a description of the same

5th. That the said description of the Surveyor General being delivered to the Secretary of the Province, he shall engross the Patent in conformity thereto, and procure the same to be perfected (unless where Settlement Duties are to be performed) within the space of twenty one days from the date of the Order in Council for the quantity of land to be granted to the Petitioner contained in the said description.

6th. That U. E. Loyalists, the sons and daughters of U. E. Loyalists and Military claimants, shall be subject to the above mentioned regulations, except so far as such regulations respect, or have a relation to the payment of Fees.

JOHN SMALL,
Clerk of the Executive Council.

Executive Council Office, York, May 1, 1807.

LANDS FOR SALE.

LOT No. 24, and half of No. 25 in the first Concession of York, on the east side of Yonge Street, containing 300 Acres, with a good Log house & towards of 20 Acres well improved thereon—Lot No. 25 in the seventh Concession of York, on the River Humber, containing 80 Acres—Lots No. 5 and 7 in the third Concession and No. 1, 2 and 3 in the fourth Concession of Scarborough containing 1000 Acres; the River Don runs through these lands, abounding with Mill seats; Lots No. 23 in the third concession and No. 22 in the fifth Concession of Markham containing 400 Acres; Lot No. 6 in the fifth Concession of Whitchurch, containing 200 Acres; the foregoing lands are in the County of York and Home District.—Lot No. 5 and east half of Lot No. 12 in the fifth Concession of Oxford and District of London, containing 300 Acres.—Lot No. 11 in the seventh Concession of Hamilton and District of Newcastle containing 200 Acres.—Lot No. 2 in the eighth Concession of Eastley and District of Johnstown containing 200 Acres.—Lot No. 9 in the fifth Concession of Ballard, and District of Johnstown, containing 200 Acres; 400 Acres of which are improved, with a log house and barn thereon. One fourth of the purchase money to be paid in Cash, and the remainder, if required, will be taken in WHEAT, in four equal annual payments. Application to be made to Duncan Cameron Esquire, or Thomas B. Gough, York, by either of whom indisputable titles will be given.

York, 30th May, 1807.

DOCTOR J. GLENNON,

RESPECTFULLY begs leave to inform the Public and the Inhabitants of York in particular, that he has commenced business at the house lately occupied by Mr. M'Lean, opposite Mr Marian. He flatters himself that the opportunity he has had of acquiring a knowledge of his profession, at one of the first Colleges in Europe, will enable him to merit the approbation of those who may be pleased to favor him with their commands.

N. B. He has on hand an assorted Stock of Genuine Medicines carefully chosen under his immediate inspection.

For Sale.

LOT No. 21 West side of Yonge Street, containing 210 acres, 30 of which are well fenced and improved. Any person wishing to become a purchaser, will, upon paying a part of the purchase money, be allowed a liberal credit for the remainder, properly secured. Application to be made to the printers of the Gazette, or the proprietor.

York, June 30. JOHN COXN

Lands For Sale.

THE following Lands will be sold on moderate terms for cash, viz.

7	Lots No. 1, 2, 12, 14, 23, and 24, in the 6th concession—	
	2, 5, 6, 12, 13 and west half of 24	7th do.
	1, 2, 23, 24	8th do.
	North half of 24 in the	5th do.—3600
	acres in the township of Blenheim.	
	23 and Southern ½ of 24	21 ounce
	22	7th do.
	4	8th do.
	4	10 do.—850
	Acres in the township of Burford.	
	22, 23 and 24	5th—800 acres
	in Whitby.	
	10, 11 and 12	7th do.
	Broken Lot No. 14	9th do.—600
	acres in the township of Glanford.	
	19, 21 and South half of 22	22—500 in
	King,	
	17	34
	14	5th—800 acres
	in the township of Markham.	

The above Lands having been taken up at an early period after the several townships were Surveyed, it is to be supposed the situations are eligible, and the quality superior—for particulars apply to the subscriber who can give an undisputable title.

ALEXANDER WOOD.

York, 19th June, 1807.

THE Subscriber begs leave to inform those Customers to whom he has furnished Liquor on credit, that the terms for Grocery Cash are very trifling.—He therefore hopes this Notice will induce his Friends to assist him, without his being obliged to apply for payment in a legal way. JOHN LYON,

Yonge Street, 14th Oct. 1807.

For Sale at this Office,

THE Revised STATUTES of the Province, Blank CONVEYANCES, MEMORIALS, BONDS, POWERS OF ATTORNEY, ARBITRATION BONDS, AWARD, &c. &c.

FOR SALE,

To pay off Incumbrances,

A LARGE Commodious House in Palace Street, in the Town of York, with the Water Lot opposite; Two or Fifteen Thousand Acres of Land in the Long Point Settlement near Lake Erie; One Thousand Acres in the Township of Whitby, One Thousand Acres in the Townships of Whitchurch and King, Two Hundred Acres in the Township of Vaughan, and Two Hundred Acres in the Second Concession of the Township of York.—For particulars apply to the Subscriber. WILLIAM WILLCOCKS.

York, 9th June, 1807.

N. B. If not previously Sold, the above House will be Let from the First day of August next.

---

has taken a Room in the [illegible] Dentist in the Township of Vaughan, where he will attend on command all those who may require [illegible] in the line of his profession, as far as his health and abilities will admit of.—He will likewise attend to the Vaccine Inoculation when required thereto by those who reside near him.

Yonge Street, 30th May, 1807.

LOST

THE 15th day of May last, on the road leading from York to the head of Lake Ontario, a BLACK LEATHER POCKET BOOK, containing the following Notes and Receipts, to wit: one note given to Thomas P. Danforth, by Thaddeus Gilbert, (in Upper Canada) for 180 dollars, payable in Flour at York, four horses against Jordan Post, for amounting to 61 dollars 84 cents; a receipt given by — Van Alstyne for Oliver W. Miller, to John Hasbrook, for from 13 to 14 hundred bushels of Onondaga Salt, said receipt dated in October 1806. Any person who will deliver the said Pocket Book and its contents to Thomas Hamilton, in York, shall receive a reward of Ten Dollars. The Subscribers to the above notes are requested not to make any payments on the same, but to the Subscriber, or his order.

JOHN HASBROOK.

FOR SALE.

LOT No 48, East side of Yonge Street, containing 200 Acres; the soil and Situation are excellent. For particulars, enquire of Mr. Adrian Marler, Barton; or to the Printers of the Gazette.

York, 3d Sept. 1807.

FOUND escaped in a place in the neighbourhood of the Town, a bundle of Leather, supposed to have been Bridle and Saddle Leather to be his property, may have it returned to him on paying the expence of advertising, by applying to the subscriber.

ALEX. WOOD

York, 10th July, 1807.

NOTICE is hereby given to all Persons indebted to the Estate of ABIJAH JONES, late of Markham in the Home District, deceased, that the Subscriber is duly appointed Administrator to the said Estate; therefore requests all persons indebted thereto, to make payment on or before the 1st June next ensuing: and all those who have demands against it, are also requested to present them well attested, to the Subscriber, previous to the said date.

JOB HILL, Administrator.

New Market, 17th Nov. 1806.

LOST,

YESTERDAY, in the street between Mr. Henderson's and Paul Marian's, a RED MOROCCO POCKET-BOOK, containing some Notes, Receipts and other papers, also piece brown paper with nine half Eagles indosed to it. Any person who will return the same to the Printers of the Gazette, or to the Subscriber, shall be rewarded with *Ten Dollars*, and no questions asked.

Wm. D. ERREST.

York, Nov. 25th, 1806.

To be Let,

THE House belonging to the late Attorney General Mr White—lately occupied by Mr. Chief Justice Allcock, in good condition for the immediate reception of a tenant, having been occupied by a family who has taken good care of the premises.—Enquiry to be made of the executor Mr. Russell, respecting the rent—and the House may be seen by application to Mr. Heward, who at present resides on the premises, and will retire in a fortnight to make room for a tenant.

York, 25th, Oct.

FOR SALE.

THE Lot and House now occupied by the subscriber as a Dwelling House and Printing Office. The reasons which induce him to offer the premises for sale, will induce him to sell them much below their cost or value.

York, 17th Oct. 1807. J. CAMERON.

Lieutenant Governor's Office.

York, 13th March, 1807.

His Excellency the Lieutenant Governor has been pleased to appoint the undermentioned Gentlemen to be Trustees for the Public Schools in the several Districts of this Province, under the Act passed in the 48th Section of the Legislature, viz.

Eastern District.

Samuel Sherwood,
Neil M'Lean,
Samuel Anderson,
Joseph Anderson,
John Cryster,
Alexander M'Millan, Esquires.

District of Johnstown.

Thomas Sherwood,
Ephraim Jones,
Solomon Jones,
James Campbell,
Elijah Bottom, Esquires.

Midland District.

The hon. Richard Cartwright,
The Rev. Doctor Stuart,
Allan M'Lean,
Joseph Forsyth,
Thomas Markland,
Peter Smith,
Alexander Fisher,
Philip Dorland, Esquires.

District of Newcastle.

Asa Burnham,
Leonard Sooper,
Elias Smith, sen.
Elias Jones,
John Peters,
Timothy Thompson,
John Brecker, Esquires.

Home District.

Rev. George O. Stuart,
D'Arcy Boulton,
John Small,
Duncan Cameron,
Samuel Smith,
William Graham,
Thomas Ridout, Esquires.

District of Niagara.

The Hon. Robert Hamilton,
Colonel Claus,
William Dickson,
Robert Kerr,
Thomas Cummings,
James Muirhead,
John Symington, Esquires.

District of London.

Thomas Talbot,
Samuel Ryerse,
Joseph Ryerson,
William Hutchinson,
Thomas Welch,
John Colfman,
Daniel Springer, Esquires.

Western District.

The Honorable James Baby,
Reverend Richard Pollard,
Matthew Elliot,
Angus Mackintosh,
John Askin, senior,
Gregor M'Gregor,
Alexander Duff, Esquires.

By His Excellency's Command,
Wm. HALTON, Secretary.

THE Subscriber begs leave to inform the public, that he has at present, one ton of Stones going to his Grist Mill on the River Humber, and hopes in a little time to have a second pair. He flatters himself, that from his exertions to establish manufacturing Mills, (heretofore in such wants) to this neighborhood the Inhabitants will be liberal, and that he will give the most general satisfaction, as he will employ none but experienced and confidential workmen. He has at present a considerable quantity of Lumber and Boards on hand and will be happy to purchase more, for which any person will receive with thanks and punctuality; for the reasons he requests them to be addicted to himself as the Humber, or left at the Printing Office in York.

WILLIAM COOPER.

Humber, Dec. 18, 1807.

To be Sold at Public Sale, (if not previously disposed of) to the highest and best bidder, at Stoyell's Tavern, on the 20th January next, at One o'Clock;

LOT No. 8; in the 2d Concession of the Township of York, containing 200 Acres, with a running Stream of Water in its centre, Situate about 8 miles from Town, a good Log House thereon, and 30 acres cleared, between 6 and 9 acres of wheat, all in one ground, and nearly 15 acres of Hay may be had thereon the ensuing Season. Any person wishing to purchase, may view the premises on application to FRANCIS BROCK, the proprietor.

15th Nov. 1807.

WANTED immediately, two good MILCH COWS, for which a reasonable price will be given. Enquire at the store of Mr. St. George.

November 11.

YORK:—PRINTED BY CAMERON AND BENNETT, PRINTERS TO THE KING'S MOST EXCELLENT MAJESTY.

G. R.

VOL. XVII. NUMBER 34.

THE YORK GAZETTE.

TOTAL NUMBER 866.] WEDNESDAY, DECEMBER 23, 1807. [FOUR DOLLARS PER ANNUM.

Proclamation.

FRANCIS GORE, *Lieutenant Governor.*

GEORGE THE THIRD, by the Grace of GOD, of the United Kingdom of Great Britain and Ireland, King, Defender of the Faith:—

To our beloved and faithful Legislative Councellors of our said Province of Upper Canada, and to our Knights, Citizens and Burgesses of our said Province, to the Provincial Parliament at our Town of York, on the Thirtieth Day of November, to be commenced, held, called, and elected, and to every of you— GREETING:

WHEREAS by our Proclamation bearing date the sixteenth day of October last, We tho't fit by and with the advice of our Executive Council to Prorogue our Provincial Parliament until the Thirtieth day of this present month of November, at which time, in our Town of York, you were held and constrained to appear, But we taking into our Royal consideration the ease and convenience of our loving subjects, have thought fit by and with the advice of our Executive Council, to relieve you and each of you of your attendance at the time aforesaid, hereby convoking, and by these presents enjoining you and each of you, that on the Sixth Day of January, next ensuing, you meet us in our Provincial Parliament in our town of York, then to take into consideration the state and welfare of our said Province of Upper Canada, and there to do as may seem necessary. Herein fail not.

IN Testimony whereof, WE caused these our Letters to be made Patent, and the Great Seal of our said Province to be hereunto affixed.—Witness our trusty and well beloved FRANCIS GORE, Esquire, our Lieutenant Governor of our said Province at York, this Twenty-fourth Day of November, in the year of our Lord one thousand eighthundred and seven, and in the forty-eighth year of our Reign.

F. G.

Wm. Jarvis, Secretary.

Proclamation.

FRANCIS GORE Esquire, Lieutenant Governor of the Province of Upper Canada, &c. &c. &c.

TO ALL TO WHOM THESE PRESENTS SHALL COME—GREETING:

WHEREAS there are divers persons who were resident in the British Colonies in America, before the breaking out of the American War, who joined the Royal Standard previous to the treaty of separation in the year 1783, and who have resided in this Province on, or before, the 28th day of July 1798, and have continued to reside therein since that period; but have neglected to obtain in due time the insertion of their Names on the U. E. List, or have been suspended from the same, and are thereby deprived of the advantages intended to be bestowed by His Majesty on that meritorious class of subjects.

AND WHEREAS there are other persons, who in like manner did join the Royal Standard, and who were also resident in this Province on, or before, the 28th day of July 1798, but have since died without having their Names inserted on that List, whereby their Children become deprived of the privileges that they otherwise would have derived from His Majesty's Bounty.

NOW KNOW YE, that I FRANCIS GORE Lieutenant Governor, as aforesaid, solicitous to promote the welfare and happiness of His Majesty's subjects of every description in this Province, more especially of those who have so strongly manifested their attachment and Loyalty to His Majesty; and also solicitous that the Children of such persons, who, when alive, were entitled to have been placed on the U. E. List, but are now removed by death from being admitted to that privilege, may reap the fruits of the Loyalty of their Fathers; DO, by and with the advice and consent of the Executive Council of this Province, hereby notify and declare, that the Names of such persons who were resident in the British Colonies in America, before the breaking out of the American War, who joined the Royal Standard previous to the treaty of separation in the year 1783, and who have resided in this Province, on or before the 28th day of July 1798, and have continued to reside therein since that period, or may have been suspended from the U. E. List, may, upon application being made, and proof produced there of, to the satisfaction of the Executive Government, be now inserted thereon.

And I hereby, with the like advice and consent, further notify and declare, that the Names of such persons as are now descended, who in their life time were entitled to have been placed on the U. E. List, and who were also resident in this Province on or before the 28th day of July 1798, may, upon due proof thereof to the Executive Government, be also inserted in that List, to the end that the Children of such Loyal and faithful Subjects may be made partakers of His Majesty's Bounty to the fullest extent.

GIVEN under my Hand and Seal at Arms in Council at York, this 31st day of October, in the 47th year of His Majesty's Reign, and in the year of our Lord, one thousand eight hundred and six.

FRANCIS GORE Lt. Gov't.

By His Excellency's Command,
Wm. Jarvis. Secty.

Proclamation.

By His Excellency FRANCIS GORE, Esquire, Lieutenant Governor of the Province of Upper Canada, &c. &c. &c.

WHEREAS in and by an act of the parliament of this province, made and passed in the year of our Lord one thousand eight hundred and seven, entitled, "an act to revive and continue an act passed in the forty-second year of his present majesty, entitled, "an act to enable the governor, lieutenant governor, or person administering the government of this province, to appoint one or more additional port or ports, place or places of entry within this province, and to appoint one or more collector or collectors at the same, respectively, after reciting that an act passed in the forty second year of his present majesty, entitled "an act to enable the governor, lieutenant governor, or person administering the government of this province, to appoint one or more additional port or ports, place or places of entry, within this province, and to appoint one or more collector or collectors at the same respectively, which was to continue in force for three years, and no longer, was expired, and it was expedient that the same should be revived and continued—it is enacted that the said act should, from and after the passing of that act, be revived, and the same was thereby revived and continued in force and effect for two years, and no longer.

And whereas, as well with reference to the interest of his majesty's government of this province, as to the convenience of importers of goods and merchandize, and of the merchants and others, his majesty's subjects resident with in this province, it hath been ascertained that there exists immediate occasion for appointing two additional ports and places of entry and clearance at the places herein after specified.

Be it therefore known, to all whom it may concern. That I FRANCIS GORE, Lieutenant governor of this province, in exercise of the power and authority so vested in me, in and by the said recited act, by and with the advice of the Executive Council of the said province, do hereby declare and appoint, that in addition to the ports of entry and clearance established by and under the authority of a certain act of the said provincial parliament, passed in the forty first year of his majesty's reign, entitled, "an act for granting to his majesty, his heirs and successors, to and for the uses of this province, the like duties on goods and merchandize into into this province from the United States of America, as are now paid on goods and merchandize imported from Great Britain and other places," and also by and under the authority of the above in part recited act, passed in the year of our Lord one thousand eight hundred and two, the places herein after described and specified, that is to say, the village of St. Joseph, on the island of St. Joseph, and the eastern extremity of the carrying place, and on the north side of the river St. Mary, at, or near the Falls of St. Mary, in the Western District, shall from the Eighteenth day of this present month of May, severally and respectively, be and the same are by these presents severally and respectively established and proclaimed to be ports and places of entry and clearance for all goods and merchandize, not being entirely prohibited, and for the payment of all duties liable to be paid for all goods and merchandize brought into this province from the United States of America, imposed and established by virtue of the said act, passed in the forty-first year of his said majesty's reign, and according to the direction of the same.

GIVEN under my hand and seal at Arms at York, this second day of May in the year of our Lord one thousand eight hundred and seven, and in the forty seventh year of his said Majesty's reign.

FRANCIS GORE,
Lieut. Governor.

By his Excellency's Command,
Wm. Jarvis, Secretary.

For Sale

on Reasonable Terms,

LOTS No. 13 and 14 in the Seventh Concession of the Township of HOPE; the quality of these Lands is excellent, and the situation desirable; for particulars, apply to E. SMITH, Esq. of Smith's Creek, the Printers of the Gazette, or the Proprietor at York.

CALEB HUMPHRY.

They will be sold separately or together, and on indisputable title given.

York, 23d Oct. 1807.

WANTED,

Two COWS lately Calved, or to calve in a short time.

Apply at the Printing Office.

LANDS FOR SALE.

LOT No. 24, and half of No. 25 in the first Concession of York, on the east side of Yonge Street, containing 300 Acres, with a good Log house & towards of 20 Acres well improved thereon—Lot No. 25 in the seventh Concession of York, on the River Humber, containing 80 Acres—Lots No. 5 and 7 in the third Concession and No. 1, 2 and 3 in the fourth Concession of Scarborough containing 1000 Acres; the River Don runs through these lands, abounding with Mill seats; Lots No. 23 in the third concession and No. 22 in the fifth Concession of Markham containing 400 Acres; Lot No. 6 in the fifth Concession of Whitchurch, containing 200 Acres; the foregoing lands are in the County of York and Home District.—Lot No. 5 and east half of Lot No. 12 in the fifth Concession of Oxford and District of London, containing 300 Acres.—Lot No. 11 in the seventh Concession of Hamilton and District of Newcastle containing 200 Acres.—Lot No. 2 in the eighth Concession of Eastley and District of Johnstown containing 200 Acres.—Lot No. 9 in the fifth Concession of Ballard, and District of Johnstown, containing 200 Acres; 400 Acres of which are improved, with a log house and barn thereon. One fourth of the purchase money to be paid in Cash, and the remainder, if required, will be taken in WHEAT, in four equal annual payments. Application to be made to Duncan Cameron Esquire, or Thomas B. Gough, York, by either of whom indisputable titles will be given.

York, 30th May, 1807.

DOCTOR J. GLENNON,

RESPECTFULLY begs leave to inform the Public and the Inhabitants of York in particular, that he has commenced business at the house lately occupied by Mr. M'Lean, opposite Mr Marian. He flatters himself that the opportunity he has had of acquiring a knowledge of his profession, at one of the first Colleges in Europe, will enable him to merit the approbation of those who may be pleased to favor him with their commands.

N. B. He has on hand an assorted Stock of Genuine Medicines carefully chosen under his immediate inspection.

For Sale.

LOT No. 21 West side of Yonge Street, containing 210 acres, 30 of which are well fenced and improved. Any person wishing to become a purchaser, will, upon paying a part of the purchase money, be allowed a liberal credit for the remainder, properly secured. Application to be made to the printers of the Gazette, or the proprietor.

York, June 30. JOHN COXN

Lands For Sale.

THE following Lands will be sold on moderate terms for cash, viz.

7	Lots No. 1, 2, 12, 14, 23, and 24, in the 6th concession—	
	2, 5, 6, 12, 13 and west half of 24	7th do.
	1, 2, 23, 24	8th do.
	North half of 24 in the	5th do.—3600
	acres in the township of Blenheim.	
	23 and Southern ½ of 24	21 ounce
	22	7th do.
	4	8th do.
	4	10 do.—850
	Acres in the township of Burford.	
	22, 23 and 24	5th—800 acres
	in Whitby.	
	10, 11 and 12	7th do.
	Broken Lot No. 14	9th do.—600
	acres in the township of Glanford.	
	19, 21 and South half of 22	22—500 in
	King,	
	17	34
	14	5th—800 acres
	in the township of Markham.	

The above Lands having been taken up at an early period after the several townships were Surveyed, it is to be supposed the situations are eligible, and the quality superior—for particulars apply to the subscriber who can give an undisputable title.

ALEXANDER WOOD.

York, 19th June, 1807.

THE Subscriber begs leave to inform those Customers to whom he has furnished Liquor on credit, that the terms for Grocery Cash are very trifling.—He therefore hopes this Notice will induce his Friends to assist him, without his being obliged to apply for payment in a legal way. JOHN LYON,

Yonge Street, 14th Oct. 1807.

For Sale at this Office,

THE Revised STATUTES of the Province, Blank CONVEYANCES, MEMORIALS, BONDS, POWERS OF ATTORNEY, ARBITRATION BONDS, AWARD, &c. &c.

FOR SALE,

To pay off Incumbrances,

A LARGE Commodious House in Palace Street, in the Town of York, with the Water Lot opposite; Two or Fifteen Thousand Acres of Land in the Long Point Settlement near Lake Erie; One Thousand Acres in the Township of Whitby, One Thousand Acres in the Townships of Whitchurch and King, Two Hundred Acres in the Township of Vaughan, and Two Hundred Acres in the Second Concession of the Township of York.—For particulars apply to the Subscriber. WILLIAM WILLCOCKS.

York, 9th June, 1807.

N. B. If not previously Sold, the above House will be Let from the First day of August next.

---

has taken a Room in the [illegible] Dentist in the Township of Vaughan, where he will attend on command all those who may require [illegible] in the line of his profession, as far as his health and abilities will admit of.—He will likewise attend to the Vaccine Inoculation when required thereto by those who reside near him.

Yonge Street, 30th May, 1807.

LOST

THE 15th day of May last, on the road leading from York to the head of Lake Ontario, a BLACK LEATHER POCKET BOOK, containing the following Notes and Receipts, to wit: one note given to Thomas P. Danforth, by Thaddeus Gilbert, (in Upper Canada) for 180 dollars, payable in Flour at York, four horses against Jordan Post, for amounting to 61 dollars 84 cents; a receipt given by — Van Alstyne for Oliver W. Miller, to John Hasbrook, for from 13 to 14 hundred bushels of Onondaga Salt, said receipt dated in October 1806. Any person who will deliver the said Pocket Book and its contents to Thomas Hamilton, in York, shall receive a reward of Ten Dollars. The Subscribers to the above notes are requested not to make any payments on the same, but to the Subscriber, or his order.

JOHN HASBROOK.

FOR SALE.

LOT No 48, East side of Yonge Street, containing 200 Acres; the soil and Situation are excellent. For particulars, enquire of Mr. Adrian Marler, Barton; or to the Printers of the Gazette.

York, 3d Sept. 1807.

FOUND escaped in a place in the neighbourhood of the Town, a bundle of Leather, supposed to have been Bridle and Saddle Leather to be his property, may have it returned to him on paying the expence of advertising, by applying to the subscriber.

ALEX. WOOD

York, 10th July, 1807.

NOTICE is hereby given to all Persons indebted to the Estate of ABIJAH JONES, late of Markham in the Home District, deceased, that the Subscriber is duly appointed Administrator to the said Estate; therefore requests all persons indebted thereto, to make payment on or before the 1st June next ensuing: and all those who have demands against it, are also requested to present them well attested, to the Subscriber, previous to the said date.

JOB HILL, Administrator.

New Market, 17th Nov. 1806.

LOST,

YESTERDAY, in the street between Mr. Henderson's and Paul Marian's, a RED MOROCCO POCKET-BOOK, containing some Notes, Receipts and other papers, also piece brown paper with nine half Eagles indosed to it. Any person who will return the same to the Printers of the Gazette, or to the Subscriber, shall be rewarded with *Ten Dollars*, and no questions asked.

Wm. D. ERREST.

York, Nov. 25th, 1806.

To be Let,

THE House belonging to the late Attorney General Mr White—lately occupied by Mr. Chief Justice Allcock, in good condition for the immediate reception of a tenant, having been occupied by a family who has taken good care of the premises.—Enquiry to be made of the executor Mr. Russell, respecting the rent—and the House may be seen by application to Mr. Heward, who at present resides on the premises, and will retire in a fortnight to make room for a tenant.

York, 25th, Oct.

FOR SALE.

THE Lot and House now occupied by the subscriber as a Dwelling House and Printing Office. The reasons which induce him to offer the premises for sale, will induce him to sell them much below their cost or value.

York, 17th Oct. 1807. J. CAMERON.

Lieutenant Governor's Office.

York, 13th March, 1807.

His Excellency the Lieutenant Governor has been pleased to appoint the undermentioned Gentlemen to be Trustees for the Public Schools in the several Districts of this Province, under the Act passed in the 48th Section of the Legislature, viz.

Eastern District.

Samuel Sherwood,
Neil M'Lean,
Samuel Anderson,
Joseph Anderson,
John Cryster,
Alexander M'Millan, Esquires.

District of Johnstown.

Thomas Sherwood,
Ephraim Jones,
Solomon Jones,
James Campbell,
Elijah Bottom, Esquires.

Midland District.

The hon. Richard Cartwright,
The Rev. Doctor Stuart,
Allan M'Lean,
Joseph Forsyth,
Thomas Markland,
Peter Smith,
Alexander Fisher,
Philip Dorland, Esquires.

District of Newcastle.

Asa Burnham,
Leonard Sooper,
Elias Smith, sen.
Elias Jones,
John Peters,
Timothy Thompson,
John Brecker, Esquires.

Home District.

Rev. George O. Stuart,
D'Arcy Boulton,
John Small,
Duncan Cameron,
Samuel Smith,
William Graham,
Thomas Ridout, Esquires.

District of Niagara.

The Hon. Robert Hamilton,
Colonel Claus,
William Dickson,
Robert Kerr,
Thomas Cummings,
James Muirhead,
John Symington, Esquires.

District of London.

Thomas Talbot,
Samuel Ryerse,
Joseph Ryerson,
William Hutchinson,
Thomas Welch,
John Colfman,
Daniel Springer, Esquires.

Western District.

The Honorable James Baby,
Reverend Richard Pollard,
Matthew Elliot,
Angus Mackintosh,
John Askin, senior,
Gregor M'Gregor,
Alexander Duff, Esquires.

By His Excellency's Command,
Wm. HALTON, Secretary.

THE Subscriber begs leave to inform the public, that he has at present, one ton of Stones going to his Grist Mill on the River Humber, and hopes in a little time to have a second pair. He flatters himself, that from his exertions to establish manufacturing Mills, (heretofore in such wants) to this neighborhood the Inhabitants will be liberal, and that he will give the most general satisfaction, as he will employ none but experienced and confidential workmen. He has at present a considerable quantity of Lumber and Boards on hand and will be happy to purchase more, for which any person will receive with thanks and punctuality; for the reasons he requests them to be addicted to himself as the Humber, or left at the Printing Office in York.

WILLIAM COOPER.

Humber, Dec. 18, 1807.

To be Sold at Public Sale, (if not previously disposed of) to the highest and best bidder, at Stoyell's Tavern, on the 20th January next, at One o'Clock;

LOT No. 8; in the 2d Concession of the Township of York, containing 200 Acres, with a running Stream of Water in its centre, Situate about 8 miles from Town, a good Log House thereon, and 30 acres cleared, between 6 and 9 acres of wheat, all in one ground, and nearly 15 acres of Hay may be had thereon the ensuing Season. Any person wishing to purchase, may view the premises on application to FRANCIS BROCK, the proprietor.

15th Nov. 1807.

WANTED immediately, two good MILCH COWS, for which a reasonable price will be given. Enquire at the store of Mr. St. George.

November 11.

YORK:—PRINTED BY CAMERON AND BENNETT, PRINTERS TO THE KING'S MOST EXCELLENT MAJESTY.

G. R.

VOL. XVII. NUMBER 34.

THE YORK GAZETTE.

TOTAL NUMBER 866.] WEDNESDAY, DECEMBER 23, 1807. [FOUR DOLLARS PER ANNUM.

Proclamation.

FRANCIS GORE, *Lieutenant Governor.*

GEORGE THE THIRD, by the Grace of GOD, of the United Kingdom of Great Britain and Ireland, King, Defender of the Faith:—

To our beloved and faithful Legislative Councellors of our said Province of Upper Canada, and to our Knights, Citizens and Burgesses of our said Province, to the Provincial Parliament at our Town of York, on the Thirtieth Day of November, to be commenced, held, called, and elected, and to every of you— GREETING:

WHEREAS by our Proclamation bearing date the sixteenth day of October last, We tho't fit by and with the advice of our Executive Council to Prorogue our Provincial Parliament until the Thirtieth day of this present month of November, at which time, in our Town of York, you were held and constrained to appear, But we taking into our Royal consideration the ease and convenience of our loving subjects, have thought fit by and with the advice of our Executive Council, to relieve you and each of you of your attendance at the time aforesaid, hereby convoking, and by these presents enjoining you and each of you, that on the Sixth Day of January, next ensuing, you meet us in our Provincial Parliament in our town of York, then to take into consideration the state and welfare of our said Province of Upper Canada, and there to do as may seem necessary. Herein fail not.

IN Testimony whereof, WE caused these our Letters to be made Patent, and the Great Seal of our said Province to be hereunto affixed.—Witness our trusty and well beloved FRANCIS GORE, Esquire, our Lieutenant Governor of our said Province at York, this Twenty-fourth Day of November, in the year of our Lord one thousand eighthundred and seven, and in the forty-eighth year of our Reign.

F. G.

Wm. Jarvis, Secretary.

Proclamation.

FRANCIS GORE Esquire, Lieutenant Governor of the Province of Upper Canada, &c. &c. &c.

TO ALL TO WHOM THESE PRESENTS SHALL COME—GREETING:

WHEREAS there are divers persons who were resident in the British Colonies in America, before the breaking out of the American War, who joined the Royal Standard previous to the treaty of separation in the year 1783, and who have resided in this Province on, or before, the 28th day of July 1798, and have continued to reside therein since that period; but have neglected to obtain in due time the insertion of their Names on the U. E. List, or have been suspended from the same, and are thereby deprived of the advantages intended to be bestowed by His Majesty on that meritorious class of subjects.

AND WHEREAS there are other persons, who in like manner did join the Royal Standard, and who were also resident in this Province on, or before, the 28th day of July 1798, but have since died without having their Names inserted on that List, whereby their Children become deprived of the privileges that they otherwise would have derived from His Majesty's Bounty.

NOW KNOW YE, that I FRANCIS GORE Lieutenant Governor, as aforesaid, solicitous to promote the welfare and happiness of His Majesty's subjects of every description in this Province, more especially of those who have so strongly manifested their attachment and Loyalty to His Majesty; and also solicitous that the Children of such persons, who, when alive, were entitled to have been placed on the U. E. List, but are now removed by death from being admitted to that privilege, may reap the fruits of the Loyalty of their Fathers; DO, by and with the advice and consent of the Executive Council of this Province, hereby notify and declare, that the Names of such persons who were resident in the British Colonies in America, before the breaking out of the American War, who joined the Royal Standard previous to the treaty of separation in the year 1783, and who have resided in this Province, on or before the 28th day of July 1798, and have continued to reside therein since that period, or may have been suspended from the U. E. List, may, upon application being made, and proof produced there of, to the satisfaction of the Executive Government, be now inserted thereon.

And I hereby, with the like advice and consent, further notify and declare, that the Names of such persons as are now descended, who in their life time were entitled to have been placed on the U. E. List, and who were also resident in this Province on or before the 28th day of July 1798, may, upon due proof thereof to the Executive Government, be also inserted in that List, to the end that the Children of such Loyal and faithful Subjects may be made partakers of His Majesty's Bounty to the fullest extent.

GIVEN under my Hand and Seal at Arms in Council at York, this 31st day of October, in the 47th year of His Majesty's Reign, and in the year of our Lord, one thousand eight hundred and six.

FRANCIS GORE Lt. Gov't.

By His Excellency's Command,
Wm. Jarvis. Secty.

Proclamation.

By His Excellency FRANCIS GORE, Esquire, Lieutenant Governor of the Province of Upper Canada, &c. &c. &c.

WHEREAS in and by an act of the parliament of this province, made and passed in the year of our Lord one thousand eight hundred and seven, entitled, "an act to revive and continue an act passed in the forty-second year of his present majesty, entitled, "an act to enable the governor, lieutenant governor, or person administering the government of this province, to appoint one or more additional port or ports, place or places of entry within this province, and to appoint one or more collector or collectors at the same, respectively, after reciting that an act passed in the forty second year of his present majesty, entitled "an act to enable the governor, lieutenant governor, or person administering the government of this province, to appoint one or more additional port or ports, place or places of entry, within this province, and to appoint one or more collector or collectors at the same respectively, which was to continue in force for three years, and no longer, was expired, and it was expedient that the same should be revived and continued—it is enacted that the said act should, from and after the passing of that act, be revived, and the same was thereby revived and continued in force and effect for two years, and no longer.

And whereas, as well with reference to the interest of his majesty's government of this province, as to the convenience of importers of goods and merchandize, and of the merchants and others, his majesty's subjects resident with in this province, it hath been ascertained that there exists immediate occasion for appointing two additional ports and places of entry and clearance at the places herein after specified.

Be it therefore known, to all whom it may concern. That I FRANCIS GORE, Lieutenant governor of this province, in exercise of the power and authority so vested in me, in and by the said recited act, by and with the advice of the Executive Council of the said province, do hereby declare and appoint, that in addition to the ports of entry and clearance established by and under the authority of a certain act of the said provincial parliament, passed in the forty first year of his majesty's reign, entitled, "an act for granting to his majesty, his heirs and successors, to and for the uses of this province, the like duties on goods and merchandize into into this province from the United States of America, as are now paid on goods and merchandize imported from Great Britain and other places," and also by and under the authority of the above in part recited act, passed in the year of our Lord one thousand eight hundred and two, the places herein after described and specified, that is to say, the village of St. Joseph, on the island of St. Joseph, and the eastern extremity of the carrying place, and on the north side of the river St. Mary, at, or near the Falls of St. Mary, in the Western District, shall from the Eighteenth day of this present month of May, severally and respectively, be and the same are by these presents severally and respectively established and proclaimed to be ports and places of entry and clearance for all goods and merchandize, not being entirely prohibited, and for the payment of all duties liable to be paid for all goods and merchandize brought into this province from the United States of America, imposed and established by virtue of the said act, passed in the forty-first year of his said majesty's reign, and according to the direction of the same.

GIVEN under my hand and seal at Arms at York, this second day of May in the year of our Lord one thousand eight hundred and seven, and in the forty seventh year of his said Majesty's reign.

FRANCIS GORE,
Lieut. Governor.

By his Excellency's Command,
Wm. Jarvis, Secretary.

For Sale

on Reasonable Terms,

LOTS No. 13 and 14 in the Seventh Concession of the Township of HOPE; the quality of these Lands is excellent, and the situation desirable; for particulars, apply to E. SMITH, Esq. of Smith's Creek, the Printers of the Gazette, or the Proprietor at York.

CALEB HUMPHRY.

They will be sold separately or together, and on indisputable title given.

York, 23d Oct. 1807.

WANTED,

Two COWS lately Calved, or to calve in a short time.

Apply at the Printing Office.

Lord SELKIRK's Speech on the probability of Invasion.

[*The following extract from the Speech of this gentleman as delivered in the British Parliament, a short time previous to its late prorogation, will be read with no little interest. We have not seen the whole Speech, but must judge from that portion of it, that his lordship was able advocate for the contemplated measure of encreasing the regular force to the utmost ability of the country.*] Boston Gazette.

"But my lords, is the chance of invasion a mere possibility? When we look at the extension of the resources of France, at means of recruiting her navy, which she acquired by her continental conquests, it would be blindness not to perceive, that her naval power must soon become far more formidable than it has ever yet been. France is now in possession of the finest forests in Europe, and of countries capable of affording ample supplies of every naval store, she may command the services of all the seamen which the Continent can afford from Memel to Cadiz—Is it the part of a prudent politician, under such circumstances, to overlook the possibility of our navy being worsted. This my Lords, is an event for which we ought to be prepared; and fortunately there is room to hope that we shall have sufficient time to prepare against it. But any one who considers well what the state of this country would be, if the French had obtained a superiority at sea, will certainly not be disposed to think, that we can begin too soon to provide against such an emergency.

"In those who shut their eyes against the danger of immediate invasion, there is something like absolute infatuation. Because our enemy is at a distance and has Constantinople. We may look too to the prospect, that the whole energy of the French government will now be directed to this object: we know in fact, that during all the pressure of their continental wars, the most active exertions in ship building have never been discontinued in their naval arsenals, they have now no other object to divide their attention; and we may be well assured that all the ability of the ruler of France will now be turned to naval affairs!... The fame genius which has created such an astonishing change in the discipline & tactics of the French army, will now be unremittingly employed in the improvement of their navy, and (if we recollect that the disorganised bands which a few years ago, were flying before Suwarrow out of Italy, are now the victorious legions of Austerlitz, of Jena, and of Friedland, we shall not be disposed to underrate the change, which the same genius may effect in the navy of France. We have therefore every reason to believe, that the naval prosperity of England, must ere long be exposed to a more severe contest, than any which it has recently had to maintain.—Whatever confidence we may entertain in the valor and skill of our seamen, it is not for a while his back turned to us, we seem to imagine, that he can never again threaten our shores. His army indeed is now on the banks of the Vistula; but have we forgot the rapidity with which he moved from the Rhine to Berlin? Nor are France and the adjacent provinces left so entirely destitute of troops but that a week or two perhaps, would be sufficient to collect again at Boulogne, such a force as might be sufficient for the invasion. Even before the winter sets in, it is not impossible that a French army may be on English ground; & if the blow is delayed, it will only be that it may be struck with greater certainty. Under these circumstances, not only is the nation sunk in apathy; but his Majesty's ministers, setting the example of blind infensibility, and not ashamed of bringing forward such a proposition as the bill before us, telling the nation that 20 or 30,000 more troops are to ensure their security. If ever, my lords, there was an example of that infatuation which seems to be the natural forerunner of the fall of Empires, is not this one? In what are we more wise than the Prussians, who, a year ago, rushed headlong on destruction, and would not believe in the possibility of defeat? They thought that the legions of the Great Frederick were invincible, as we seem now to think that the channel is an impassible barrier. Will no experience teach us wisdom? And is England destined to afford us another terrible example that "*quos Deus vult perdere, prius demental.*"

"Let us rouse, my lords from this fatal security; let us trust no longer to a barrier that may be overcome. It is not to the channel that we must look for security, but to the hands of Englishmen fighting for their liberties, for the glory and independence of their country. To put our trust in the sea, if it were not the extreme of folly, would be the extreme of cowardice! Shall the descendants of the men, who conquered at Agincourt and Creffy, acknowledge that they cannot meet the army of France hand to hand, and that it is only at sea that we can cope with our enemies? Away with the base idea, that England must entrench herself behind a miserable ditch, instead of coming into the field! Prepare for our defence, as if the cliffs of Dover touched those of Calis, or if the fleets of France had been as victorious as her armies! Till we can hear without dismay that the flotilla of Boulogne has effected a landing on the coast of Kent—that a French army of 120,000 men are in possession of Dover—and that 20, or 30,000 more have made their way to Ireland—till we can hear all this—without a well grounded apprehension, I shall not consider the state of our defence as worthy of the name of England. The probability is—that a year may not elapse before such news will reach our ears:—and when it does come upon us, what consequence can any reasonable man anticipate, if our state of defence remain such as it now is or such as it will be, with all the addition his Majesty's Ministers now call for! Let any man of military knowledge who is acquainted with the present situation and disposition of our regular and military forces, calculate the time that would be necessary, for bringing together an army capable of oppoling 100,000, or half that number of the troops of Bonaparte, flushed with all their late astonishing successes. Let him look back to the rapid marches of these troops in the campaigns of 1805 and 1806, and let him figure to himself what their movements would probably be, were they landed on the shores of England. Let him say whether the enemy might not be in possession of London, and all our military depots, before our army could even be collected? Whether advancing with his usual rapidity into the centre of the country, he might not intercept our scattered battalions, before they could reach a rendezvous, or form the semblance of an army fit to oppose him.

"Last year we saw Prussia overwhelmed, after a short and feeble resistance:—Heaven grant that England may not shortly exhibit a parallel, or a still more disagreeable spectacle! Prussia at least fought a battle before she submitted to the conqueror; England may probably be overrun, before her army is even in readiness to take the field and face the invader; and this far famed Empire may be crushed without our having the glory of making one stand for the liberties we value so highly."

LONDON, Sept. 5.

A letter from a respectable house in Lisbon, dated the 7th September, says—"The return of the Courier who was sent to Paris with the answer of our government to the demands of France, is most anxiously looked for, as it is expected he will be the bearer of the ultimatum of Bonaparte. Ministers expect he will be here about the 16th inst. by which time ten sail of the line and 13 or 14 frigates, will be ready to put to sea. The greatest activity pervades every department of the administration, as little doubt remains that the court will be obliged to remove to the Brazils. Don J. Almeida, formerly Ambassador to Great Britain, is going to London, as envoy extraordinary.

October 6.

A Cornwall paper observes as follows:—"We lately stated, that several seamen of the American States' schooner Revenge, had offered to enlist with the officer of the British Royal Marines, now on the recruiting service in Truro, but that he had sent them back to the American commander, with a declaration that he could not countenance deserters. We should have been happy to state, that this honorable conduct on the part of a British officer had produced an equally honorable return from the Americans; but what will the American declaimers upon national honor and political justice say, when we tell them, that captain Reed, of the United States schooner Revenge, an officer and a vessel rendered conspicuous by being the bearer of instructions from the American Executive to its Minister in London on a dispute between the two countries, in which desertion and the encouragement of deserters form so prominent a feature—that this Capt. Reed, so obliged, and so stimulated to honorable feeling, refused to give up one of the crew who had declared himself a deserter from a British regiment? Yet such is the fact. It is a fact too, that several others of the crew of the Revenge, declared themselves British subjects; and that they were not claimed as such, and taken out of the ship, was owing to the delicacy and prudence of the British officers to whom they offered themselves; who considering that the wish was nothing the return of dispatches from the American Minister, would not furnish a pretence to the Americans, that their vessel had suffered any detriment or delay in her mission, by weakening her crew."

October 8.

At the levee yesterday, Mr. Munroe, the American Ambassador, was presented to his Majesty, by the master of the ceremonies, His Excellency took leave of his Majesty, previous to his departure for America. Mr. Munroe is succeeded in his Embassy, by Mr. Pinckney.—Previous to the levee, Mr. Munroe had an interview with Mr. Canning. [The above ceremony is generally dispensed with, when Ministers leave the British Court dissatisfied.]

October 9.

Mr. Munroe, the American Minister, had his final interview with Mr. Canning on Wednesday. His departure is in no respect connected with the dispute with America. The final answer of our government on that subject has already been sent off to Mr. Erskine.

Instructions it is said, have been sent out to India, to impose an additional duty on neutral vessels trading there.

It is reported that the next French legislative body will be composed of two chambers viz. an upper chamber, in which will sit and vote all the princes, dukes, counts, marquises, and barons, lately created; and a lower chamber, composed of deputies from all the departments, each of which will have an intendant and parliament.

The Bourbon king of France, (Louis XVIII) and suite, are momently expected in England.

Great apprehensions were entertained at Constantinople, that the British squadron at the mouth of the Dardanelles would attempt to force that passage.

From a London paper of October 3.

The blockade, which was so arrogantly and absurdly announced by the French Government against this country, and which is now carrying into the most rigorous execution in Holland, has, at length we understand, determined his Majesty's Ministers, to resort to a measure of retaliation, which must be severely felt by France and the countries under its dominion. It is a deplorable consideration that the interests and happiness of France and so many states on the Continent, should be thus dependent on the will of an individual, who is evidently resolved to disregard every feeling of justice and humanity, in order to gratify his rancour against Great Britain. Britons may hence infer what they would suffer, if by a desertion of their own rights, or a negligence of supporting them, they should ever fall into the power of so violent and unrelenting an enemy. But while we are disposed resolutely to preserve the blessings we enjoy, we may bid defiance to all his menaces; and our naval strength gives us a full opportunity of inflicting upon him and his subjects-states, that blockade which he has ridiculously awarded against the British Empire. It is now said to be determined, that no vessel shall enter a port of France or of any state under its controul. We feel much concern at the necessity of thus throwing any obstacle in the way of that commercial intercourse which is so advantageous to Europe in general, and upon which such wide and complicated interests depend; but it is necessary to convince Bonaparte that we can really inflict that evil which he has vainly threatened; and, though we are almost hopeless of seeing any resolute endeavor, on the part of the people of France, or of any other state governed by France, to throw off the authority which so much oppresses them or at least to put some check upon it; yet the grief and indignation which they must feel from the adoption of a measure to which we are absolutely driven by France, may possibly arouse them to a sense of their wrongs, and shew how much revion shall we have to rejoice, that while we resorted to the expedient of a fair retaliation, which our nation-dent of a fair retaliation, which our nation-al pride as well as national interest had rendered unavoidable, we at the same time contributed to effect the restoration of Europe from a shameful submission and dependence on the arbitrary will of an impetious man, whose aftonishing elevation has absolutely intoxicated his mind, and made him a slave to his own passions, while he tyranizes over every port of Europe but this country, whose judgment he cannot deceive, and whole spirit he never will subdue.

Copenhagen, Sept. 23.

The Danish ships have all their guns on their poops, quarters and main decks. The stores in the arsenals are beyond calculation; it will take two months to get them on board; the piles of shot are immense. Exclusive of the stores shipped on board the transports, the men of war, both English and Danish, it is said, are loaded to the bends.

Fifteen sail of the line, besides frigates, are in the roads. The carpenters are pulling to pieces the ships on the stocks, and shipping the timber. In a few days, 150 vessels, with stores, (40 of them sail cloth) will be under way for England. The whole convoy will exceed 300 sail.

GOTTENBERG, Sept. 29.

"The Danish Crown Prince, it is said, will not recognize the Capitulation of Copenhagen. By not complying he may bring great distresses on the inhabitants of Zealand. One fact has roused the public indignation against the Danish government, towards which we, in Sweden, were disposed to feel nothing but commiseration.—It is that of having caused the Skaw Lights to be put out. Some American vessels which lately entered our port, were thrown into great embarrassment by this scandalous piece of puerile malice, which endangers the lives of neutrals and friends, as well as foes. Conduct like this, envenoms the hostility between nations at war, and helps to further a return to the barbarism of the middle ages."

New York, Nov. 23.

Capt. Sammis, from Halifax, informs, that he left that port on the 8th November, that just as he was getting under way, the British October Packet arrived there in 23 days from Falmouth, and that he was informed by the passengers, that all strangers in England, that could not give a satisfactory account of themselves had been put under arrest; and that the British government had prohibited all neutrals from trading to any of their enemy's ports.

The following vessels have arrived at Quebec from Halifax, with troops for the defence of that Province; ship Matilda, with 7 officers and 207 privates; brig Angelina, with 164 officers and privates; ship Paragon, 8 officers and 221 privates; schr. Nancy, 88 officers and privates; schr. Sally, from Prince Edwards Island, with 50 officers and privates; schr. Chance, from St. Johns, with 48 men of the Newfoundland regiment.

November 26.

From Europe.—The foreign articles presented in our last (says the Boston Gazette of the 23d inst.) were to October 12, morning. Since which a London paper has been received, dated on the evening of the same day. It announces, that Mr. Erskine, who now resides in this country, as an accredited Minister from England, was to be recalled by his government, and a new Minister to be appointed in his stead. No reasons are assigned for this measure; nor is the name of the gentleman contemplated to fill his office, mentioned; that the British Cabinet had given definitive answers to all the demands of our Ministers; that Mr. Munroe had taken his passage on board of a private ship, which was expected to sail for America in the course of all Oct. Although the alarm of war with this country had nearly subsided, still there was experienced much difficulty and embarrassment in procuring those ready freights, which a few months since were general, throughout all the ports in England. A number of American vessels detained, and carried into their ports, had been liberated, on paying falvage, costs, &c.

On Wednesday evening last, (says the Londonderry Journal of August 25.) a sailor belonging to the American ship Hannah, fell from the fore-yard on the deck, and was so severely hurt, that he lived but a very short time after. About two hours previous to the melancholy accident, a female passenger fell out of the board into the water, in attempting to go up the the ship's side, when the deceased immediately threw off his jacket and shoes, leaped in and rescued her from a watery grave. This generous and heroic act not only acquired him the esteem and regard of his messmates, but the universal admiration of the passengers on board, who, in order to evince their gratitude, eagerly prefled forward to treat him, by which means it is said, he got himself intoxicated, which circumstance unfortunately led to the catastrophe. The next day his remains, accompanied by all the sailors in harbor, who walked in solemn procession, and many respectable citizens, were decently interred in the Church Yard, where an appropriate funeral oration was delivered by the Rev. Mr. Hay. Never, indeed, have we heard a service more opposite the occasion or which seemed to make a more deep impression, and we sincerely hope a lasting one, in the minds of the those present. What a warning to the unfortunate victims of intemperance, who sacrifice health, fusbtance, *life itself*, and what is still worse than all, the prospects of hereafter, to the wretched pleasure of drinking a slow but sure poison, prepared by a process to enervate the faculties of soul and body, and pave the way for the commission of every heinous crime.

The York Gazette.

YORK, DECEMBER 23, 1807.

The York Assembly, which commenced on Thursday the 17th inftant, was honored by the attendance of His Excellency and Mrs. Gore. It was not numerous. A powerful and Mrs. Fork, the amiable Lady of the Attorney General, (lately arrived) was a distinguished figure.

Our States papers detail the particulars of an engagement between a collection of Indians on the Missouri, and an officer of American troops, with an account of the killed and wounded of the latter. Judging from the various reports respecting the affair of the Chesapeake, our impression is, (as hereinbefore) that no war will take place between Britain and America: it at present remains for the latter to decide, and we presume there is sufficient patriotism in their national legislature to counteract the illiberal bias in their executive; a short time will determine. The French and Spaniards continue their depredations upon the American commerce with unceasing vigor.

The English papers announce letters from Lord Collingwood, informing of the capture of 8 Turkish. 1 Venetian, 3 French, and 17 Spanish vessels.

The British Captains Hunter, Otway, Sir S. Hood, Sawyer, Keats, Pender, Lurmdale, Nicholls and Gould, have been appointed Rear Admirals.

A letter from Gottenburgh of the 29th September, mentions that the unfortunate Lewis XVIII. is about to seek an afylum in England.

FIRE—At Spa, (in Germany) 195 houses, valued at 380,000 dollars, was destroyed in September last.

The operation of the *Non-Importation Law*, which, if not repealed, will go into effect the 14th December, is stated to be the *event* which will put an end to all the negociations for Peace, and make a War inevitable. From several quarters we learn, that petitions are signing, praying Congress to repeal that law, those, therefore, who wish for *Peace*, and think this repeal likely to effect the continuation of it, ought to be speedy in transmitting their petitions to Congress.—*Boston Gazette.*

INTERESTING TO COMMERCE.

The last London papers contain the following article, interesting to our merchants who trade to India.—"Instructions, we understand have been sent to India, to impose an additional duty of 20 per cent on all neutral vessels trading to all ports of that country, within British jurisdiction.—*Boston Gaz.*

The Merchants and Traders of Philadelphia, have signed a Memorial to Congress, praying a repeal of the Non-importation act; as they consider it in its application to this country as extremely embarrassing, and it its operation on the government and people of Great Britain, as irritating and inefficient." The same measure is suggested in the Boston papers to be pursued by the merchants of that town. Albany Gaz.

Dr. Mitchell, in a speech in Congress on the subject of further security for our ports and harbors, and in which he admits that the states of the West and the North are as proper objects of the care of government as those of the East and the South, communicates the following very unpleasant intelligence—"*That the warlike and murderous Sioux were actually at WAR with us on the Missouri; and that a state of commotion scarcely less than a war had long existed in Mexico.*" ib.

Chambersburg, (Penn.) Nov. 24.

On Thursday last, the celebrated general Moreau, passed through this place, on his way to Pittsburg, from thence he intends visiting New-Orleans. As this great military character has lately made his peace with Bonaparte, his intended visit will no doubt give rise to some speculation!

Mr. William Bates, (of the Beach) his family and friends, have experienced an affecting loss in the death of Mrs. Bates, who departed this life on the 17th inftant.

Died, in London, at an advanced age, Sir Brooke Watson, Bart. Alderman of Cordwainer's Ward, and for several Jubilee Mayoralties, and for several years Member of Parliament for the City of London. He served as Commissary General to the army in America, during nearly the whole of the American war, and likewise accompanied the army under the Duke of York, to Holland, in the same capacity. He lost a leg by the bite of a Shark.

SHERIFF'S OFFICE.

York, 2d December, 1807.

HOUR DISTRICT, TO WIT. } NOTICE is hereby given, that a Court of General Quarter Sessions of the Peace for this District, will be holden at the Government Buildings in the Town of York, on Tuesday the twelfth day of January, now next enfuing, at ten o'clock in the forenoon, of which all Justices of the Peace, Coroners, Gaolers, High Constables, Constables, and Bailiffs, are desired to take notice, and that they be then and there present, with their Rolls, Records, and other Memoranda, to do and perform those things which by reason of their respective offices, shall be to be done.

MILES M'DONELL, Sheriff.

Meeting.

A Meeting of the Agricultural and Commercial Society is requested at the house of Mr. R. Moore, on Saturday the 26th inftant, at 12 o'clock, M for the purpose of investigating the state of the Funds, and confidering sundry communications received from England.

Dec. 21st. JOHN SMALL, Sec'y.

Notice.

THE subscriber begs leave to return his grateful thanks to his friends and customers, for their patronage and support of him as a Baker, and informs them, that he will for the present, discontinue the baking business. He requests all such as are indebted to him, to come forward and settle with him in four weeks from this date, as the urgency of his affairs, will oblige him after that time, to sue without distinction.

FRANCOIS BELCOUR.

York, 14th Dec. 1807.

NOTICE.

CAME into the inclosure of the subscriber's at 3 d Riser Humber, about two months ago, a red steer riding two years old, with the following marks! His left ear cut off and his right slitted; no white about him. The owner upon proving property and paying charges may have him, by applying to the Subscriber,

B. DAVIS.

THE subscriber begs leave to inform the public, that he has at present, one pair of Stones going in his Grist Mill on the River Humber, and hopes in a short time to have a second pair. His future intention, is to establish manufacturing Mills, (wherever so much wanted) in this neighborhood, his toll will be liberal, and that he will give the most general satisfaction, as he will employ none but experienced and confidential workmen. He has at present a considerable quantity of Lumber and Boards on hand and will be happy to receive orders for these articles, which he will execute with thanks and punctuality; for the present, he requests them to be addressed to himself at the Humber, or left at the Printing Office in York.

WILLIAM COOPER.

Humber, Dec. 18, 1807.

STRAYED,

FROM the premises of the subscriber in Windham, a grey four year old gelding, and a bay mare, both branded with a horse shoe on the near shoulder, any person who will detain them, or give information where they may be found, will be reasonably rewarded by

A. DE FARCY.

York, 15th Dec. 1807.

LANDS FOR SALE.

LOT No. 24, and half of No. 25 in the 6th Concession of York, on the east side of Yonge Street, containing 300 Acres, with a good Log house & upwards of 20 Acres well improved thereon—Lot No. 25 in the seventh Concession of York, on the River Humber, containing 80 Acres—Lots No. 3 and 7 in the third Concession and No. 1, 2 and 4 in the fourth Concession of Scarborough, containing 1000 Acres; the River Nen runs through these lands, abounding with Mill Seats; Lots No. 21 in the third Concession and No. 19 in the fifth Concession of Markham, containing 400 Acres; Lot No. 6 in the 6th Concession of Whitchurch, containing 200 Acres; the foregoing lands are in the County of York and Home District.—Lot No. 11 and east half of Lot No. 12 in the 8th Concession of Oxford and District of London, containing 300 Acres.—Lot No. 12 in the seventh Concession of Hamilton and District of Newcastle containing 200 Acres.—Lot No. 1 in the eighth Concession of Ellesley and District of Johnstown containing 200 Acres.—Lot No. 9 in the sixth Concession of Bastard, and District of Johnstown, containing 200 Acres, 40 Acres of which are improved, with a log house and barn thereon. One fourth of the purchase money to be paid in Cash, and the remainder, if required, will be taken in WHEAT, in four equal annual payments. Application to be made to Duncan Cameron Esquire, or Thomas B. Gough, York, by either of whom indisputable titles will be given.

York, 30th May, 1807.

DOCTOR J. GLENNON,

RESPECTFULLY begs leave to inform the Public and the Inhabitants of York in particular, that he has commenced business at the house lately occupied by Mr. M'Lean, opposite Mr. Marian. He flatters himself that the opportunity he has had of acquiring a knowledge of his profession, at one of the first Colleges in Europe, will enable him to merit the approbation of those who may be pleased to favor him with their commands.

N. B. He has on hand an assorted Stock of Genuine Medicines carefully chosen under his immediate inspection.

For Sale.

LOT No. 21 West side of Yonge Street, containing 210 acres, 30 of which are well fenced and improved. Any person willing to become a purchaser, will, upon paying a part of the purchase money, be allowed a liberal credit for the remainder, properly secured. Application to be made to the printers of the Gazette, or the proprietor.

York, June 30. JOHN CONN

Lands For Sale.

THE following Lands will be sold on moderate terms for cash, viz.

Lots No. 1, 2, 12, 14, 23, and 24, in the 6th concession—
1, 5, 6, 12, 13 and west half of 24, 7th do.
1, 2, 23, 24 - - 8th do.
North half of 24 in the - 5th do.—3600 acres in the township of Blenheim.
23 and Southern ½ of 24 - 21 ounce
12 - - 7th do.
14 - - 8th do.
4 - - 10 do.—850 Acres in the township of Burford.
22, 23 and 24 - - 5th—600 acres in Whitby.
10, 11 and 12 - - 7th do.
Broken Lot No. 14 - 9th do.—600 acres in the township of Glanford.
19, 21 and South half of 22 - 2d—500 in King.
17 - - - 3d
14 - - - 5th—400 acres in the township of Markham.

The above Lands having been taken up at an early period after the several townships were Surveyed, it is to be supposed the situations are eligible, and the quality superiour—for particulars apply to the Subscriber who can give an undisputable title.

ALEXANDER WOOD.

York, 19th June, 1807.

THE Subscriber begs leave to inform those Customers to whom he has furnished Liquor on credit, that his wants for Grain or Cash are very pressing—He therefore hopes this Notice will induce his Friends to call on him, without his being obliged to apply for payment in a legal way. JOHN LYON.

Yonge-Street, 14th Oct. 1807.

" For Sale at this Office,

THE Revised STATUTES of the Province, Blank CONVEYANCES, MEMORIALS, BONDS, POWERS OF ATTORNEY, ARBITRATION BONDS, AWARD, &c. &c.

FOR SALE,

To pay off Incumbrances,

A LARGE Commodious House in Palace Street, in the Town of York, with the Water Lot opposite; Ten or Fifteen Thousand Acres of Land in the Long Point Settlement near Lake Erie, One Thousand Acres in the Township of Warwick, One Thousand Acres in the Township of Whitchurch and King, Two Hundred Acres in the Township of Vaughan, and Two Hundred Acres in the Second Concession of the Township of York.—For particulars apply to the subscriber. WILLIAM WILLCOCKS.

York, 6th June, 1807.

N. B. If not previously Sold, the above House will be Let from the First day of August next.

FOR SALE.

TWO Hundred Acres of Land in the Township of Townshend, with a Stream of Water running through the same; the Land is of good quality, will be sold on reasonable terms, and an indisputable title given. Application to be made to the Printers.

York, 5th September, 1807.

ADVERTISEMENT.

To be Sold or Let and immediate possession given;

THAT elegant and commodious House and Lot in the Town of York, advantageously situated on the road leading to the Garrison.—This valuable property belongs to the Estate of the late WILLIAM WEEKES, Esquire, deceased; the terms will be made easy to purchasers by paying part of the purchase money on taking possession, and giving such further security for the residue, as the Subscriber may approve of.—Any person or persons inclined to purchase the said premises, are requested to give their proposals in writing to Wm. Allan, Esq. on or before the 25th inst.—and all those indebted to said Estate, are once more earnestly called upon to make payment to D'Arcy Boulton, junr. Esq. at York, or to

JOHN MACKAY.
Acting Executor.

Niagara, 8th Oct. 1807.

SCHEDULE *of* LANDS *belonging to the Estate of the late Wm. Weekes, Esq.*

190 acres, being lot No. 79, in the 2d. concession of the Township of Whitchurch, in the County of York, Home District, purchased of Charles Fathers.

200 acres, Lot No. 26, in the 5th concession of Vaughan, Home District, purchased of John Tombrock.

238 acres, Lot No. 10, in Dunwich, Suffolk, Western district, purchased of Malachiah Tully.

300 acres, 6 & 18, in the 1st and 2d concessions, County of York, Home District, purchased of Francis Burke.

100 acres, Lot No. 10, fifth concession Township of Dunwich, District of London, purchased of Hsiah Skinner.

200 acres, Lots 32 & 33 broken front 4th range, Scarboro', County of York, Home District, purchased of Dorcas Kendrick.

200 acres, No. 20, seventh concession, Montague, District Johnstown, purchased of John Cameron.

100 acres, No. 10, fourth concession, Markham, County of York, purchased of Peter Linderman.

100 acres, No. 21, fourth concession, Markham, County of York, purchased of Wm Berczy.

100 acres, No. 21, fourth concession Markham, County York, purchased of John Gen. Wanfich.

1 5th of an acre, No. 10 north side King street, Town of York, East Riding of the County of York, purchased of Wm Damont.

200 acres, No. 23, Township of Markham, purchased of Jacob Ehers.

3 acres, No 3 & 4 on South and 7 on North side Town of York, Newgate Street, purchased of Robert Franklin.

No. 5, South side Hospital Street, purchased of Daniel Teirs.

No. 6, South side Hofpital street, Town of York, purchased of Richard Sharp.

N. B. The Government Deeds for the foregoing Lands being amongst the papers of the late Mr. Weeks, it is not improbable but that some of the Lands have been disposed of, and that others do now belong to the Estate; information upon the subject will be thankfully received. Proposals from persons wishing to purchase, must be made to Wm. ALLAN, Esq. at York, or JOHN MACKAY, Niagara, in writing.

York, 10th Nov. 1807.

FOR SALE.

LOT No. 19, in the second Concession of the Township of Etobicoke, —Application to be made to the printers of the York Gazette.

York, 27th Oct. 1807.

FOR SALE.

LOT No. 48, East side of Yonge Street, containing 200 Acres; the soil and situation are excellent. For particulars, enquire of Mr. Adrian Marlet, Barton; or to the Printers of the Gazette.

York, 3d Sept. 1807.

FOR SALE.

THE Lot and House now occupied by the subscriber as a Dwelling House and Printing Office. The reasons which induce him to offer the premises for sale, will induce him to sell them much below their cost or value.

J. CAMERON.

York, 17th Oct. 1807.

To be Let,

THE House belonging to the late Attorney General Mr White—lately occupied by Mr. Chief Justice Allcock, in good condition for the immediate reception of a tenant, having been occupied by a family who has taken good care of the premises.—Enquiry to be made of the executor Mr. Ruffell, respecting the rent—and the House may be seen by application to Mr. Heward, who at present resides on the premises, and will retire in a fortnight to make room for a tenant.

York, 23d, 9th.

NOTICE is hereby given to all Persons indebted to the Estate of ABIJAH JONES, late of Markham in the Home District, deceased, that the Subscriber is duly appointed Administrator to the said Estate; therefore requests all persons indebted thereto, to make payments on or before the 1st Jany. now next ensuing: and all those who have demands against it, are also requested to present them well attested, to the Subscriber, previous to the said date.

JOS HILL, Administrator.

New Market, 17th Nov. 1807.

FOUND secreted in a place in the neighbourhood of the town, a bundle of Leather, supposed to have been stolen any one proving the said Leather to be his property, may have it returned to him on paying the expence of advertising, by applying to the subscriber.

ALEX. WOOD.

York, 20th July, 1807.

WANTED,

A QUANTITY of Hops, for which a liberal price will be given. Application to be made to Joseph Shaw, Brewer at York

York, Dec. 1st, 1807.

To the Public.

THE subscribers beg leave to inform the public that they have opened the House lately occupied by Mr Thos. Hamilton, as a House of Entertainment. Having provided themselves with excellent Liquors and good Cooks, their own assiduous exertions will be added to render such gentlemen as honor them with their custom, reasonably and agreeably accommodated. From their endeavors to fit up the house in a convenient and comfortable manner, and from the attention they will devote to deserve public patronage, they flatter themselves that they will experience a liberal share of it.

THOMAS DEARY.
JOHN CAMPBELL.

*** Their Stabling, Provender, and attendance upon Horses, they flatter themselves will be such as to give perfect satisfaction.

NOTICE.

PERSONS desirous of Hats of any description from the subscriber's Manufactory, will please leave their orders at the Store of Mr Thos. Hamilton in York.—The earliest attention will be paid. SAMUEL JACKSON.

NOTICE.

WHEREAS divers persons who of late have received Orders in Council, to enable them to obtain Grants by Patent of part of the waste Lands of the Crown in this Province, have not by themselves or by their Agents, applied at the Surveyor General's Office for a Location of such Lands, and have also neglected to perform certain other Conditions required of them by an Order in Council of the 30th of December, 1802: It is hereby notified by order of his Excellency the Lieutenant Governor in Council to all whom it may concern,

That in all Petitions praying for a Grant of part of the waste Lands of the Crown, the Petitioner shall by himself or Agent (if not privileged) state in his Petition as aforesaid, that in case the same should be favorably answered, he undertakes and is ready, within three days from the date of the Order in Council for a Grant to him of such Lands, to pay into the hands of the Receiver General the Fees allowed by his Majesty to be charged on the Patent and for the Survey of the said Lands. And that no Petition from any such person as aforesaid, shall be received by the Clerk of the Executive Council, without the said Statement being inserted therein.

2nd. That every Petitioner as aforesaid, shall within four days from the date of the said Order in Council in his favor, by himself or Agent, produce to the Clerk of the Executive Council, a receipt from the Receiver General for the beforementioned Fees, without which no Grant of the said Lands shall be obtained by virtue of such order.

3d. That after the said Receipts shall be delivered as aforesaid, to the Clerk of the Executive Council, he shall give the party in whose favor the Order in Council is made, an attested copy of the same, together with an attested copy of the said Receipt.

4th. That the attested copies of the said order and receipt being produced to the Attorney General, a Fiat shall be given by him for the obtaining of the Patent for the said Lands, addressed to the Surveyor General, who thereupon shall, at the desire of the Petitioner or his Agent, by permission of the Lieutenant Governor, locate the quantity of Land in the said order in Council specified, & make out a description of the same.

5th. That the said description of the Surveyor General being delivered to the Secretary of the Province, he shall engross the Patent in conformity thereto, and procure the same to be perfected (unless where Settlement Duties are to be performed) within the space of twenty one days from the date of the Order in Council for the quantity of land to be granted to the Petitioner contained in the said description.

6th. That U. E. Loyalists, the sons and daughters of U. E. Loyalists and Military claimants, shall be subject to the above mentioned regulations, except so far as such regulations respect, or have a relation to the payment of Fees. JOHN SMALL,

Clerk of the Executive Council.

Executive Council Office, York, May 1. 1807.

YORK:—PRINTED BY CAMERON AND BENNETT, PRINTERS TO THE KING'S MOST EXCELLENT MAJESTY.

UPPER-CANADA GAZETTE.

VOL. I. YORK, THURSDAY, AUGUST 21, 1817. No. 33.

UPPER CANADA.

PROCLAMATION.

BY HIS EXCELLENCY

FRANCIS GORE, ESQ. LIEUTENANT GOVERNOR *of our said Province, &c. &c.*

WHEREAS, by an Act of the Parliament of this Province, made and passed in the Forty-second Year of His Majesty's Reign, entitled, "An Act to enable the Governor, Lieutenant-Governor or Person administering the Government of this Province, to appoint one or more additional Port or Ports, Place or Places of Entry, within this Province: And to appoint one or more Collector or Collectors of the same," has lately expired.—AND WHEREAS the said Act has since been revived by an Act passed in the Fifty-sixth Year of His Majesty's Reign: AND WHEREAS, as well with reference to the Interests of His Majesty's Government of this Province, as to the convenience of Inspectors of Goods and Merchandize, and of Merchants and other His Majesty's Subjects resident within this Province, it hath been ascertained that there is immediate occasion for Three additional Ports or Places of Entry and Clearance, at the Places here-in-after specified. BE IT THEREFORE KNOWN, That I, FRANCIS GORE, ESQUIRE, Lieutenant Governor of this Province, in exercise of the power and authority vested in me by the said recited Act, and by and with the advice of the Executive Council of the said Province, Do hereby declare and appoint, That in addition to the Ports of Entry and Clearance, established by and under the authority of a certain Act of the Parliament of this Province, passed in the Forty-first Year of His Majesty's Reign, entitled, "An Act for "Granting to His Majesty, His Heirs "and Successors, to and for the uses of "this Province, the like Duties on "Goods and Merchandize, imported "into this Province, from the United "States, as are now paid on Goods and "Merchandize imported from Great "Britain and other places."—And also, by and under the authority of the above recited Act, passed in the Year of our Lord one thousand eight hundred and two, the Places herein-after described and specified: That is to say, the Harbour of Prescott in the District of Johnstown, Ernest-town in the Midland District, and Drummond Island on Lake Huron, shall from the Eighteenth day of June instant, severally and respectively, and the same are by these presents severally and respectively Established and Proclaimed Ports and Places of Entry and Clearance, for all Goods and Merchandize not being entirely prohibited; and for the payment of all duties liable to be paid on all Goods and Merchandize, brought into this Province from the United States of America, imposed and established by virtue of the said Act, so passed in the forty-first year of His Majesty's Reign.

GIVEN under my hand and seal at arms, at York, this fifth day of June, in the year of our Lord one thousand eight hundred and seventeen, and the fifty-seventh year of His Majesty's Reign.

FRANCIS GORE,
Lieutenant Governor.

By Command of His Excellency,
SAML. P. JARVIS, Dep'y. Secry.

Samuel Smith,
Administrator.

PROCLAMATION.

GEORGE the THIRD, by the Grace of GOD of the United Kingdom of Great Britain and Ireland, King, Defender of the Faith.

To our beloved and faithful Legislative Councillors of our Province of Upper Canada, and to our Knights, Citizens and Burgesses of our said Province, to the Provincial Parliament at our Town of York, on the twenty-eighth day of August inst. to be commenced, held, called and elected, and to every of you GREETING.

WHEREAS by our Proclamation bearing date the seventeenth day of July last, WE thought fit by and with the advice and consent of our Executive Council, to Prorogue our Provincial Parliament until the twenty-eighth day of August instant, at which time at our Town of York, you were held and constrained to appear. BUT WE, taking into our consideration the ease and convenience of our loving Subjects, have thought fit by and with the advice of our Executive Council, to relieve you and each of you of your attendance at the time aforesaid; HEREBY convoking and by these presents enjoining you and each of you, that on the seventh day of October next ensuing, you meet us in our Provincial Parliament, in our Town of York,—there to take into consideration the state and welfare of our Province of Upper-Canada, and therein to do, as may seem necessary. Herein fail not.

IN TESTIMONY WHEREOF, WE have caused these our Letters to be made Patent, and the Great Seal of our said Province to be hereunto affixed.—WITNESS our trusty and well beloved SAMUEL SMITH, Esquire, Administrator of Our said Province, at York, this twenty-first day of August in the year of our Lord, one thousand eight hundred and seventeen, and in the fifty seventh year of our Reign.

S. S.

By Command of His Honor,
SAML. P. JARVIS, Ass't. Secy.

Executive Council Office,
York, 20th May, 1817.

NOTICE is hereby given, That if JOHN HARTFORD, late of Lot No. 2, in the first Concession of the Township of Glanford, in the District of Gore, does not within *Twelve Months* from this date, appear in Person to take out the Grant for said Lot, it will be re-granted to another Settler.

By order of the Lt. Governor in Council,
JOHN SMALL,
Clerk of the Executive Council.

NOTICE

THE Persons in the Home District, who have entered into Recognizance before the Clerk of the Peace, and Licenced to sell Spirituous Liquors, as Tavern Keepers, for the current Year, commencing the 5th day of January, 1817. are herein named:

Town of York,

John Jourdon	Jarius Ashley,
Thomas Johnston,	George Duggan,
Chinsham Thomas,	James Ross,
Thomas Hamilton,	Catherine Stebbens,

Township of York,

Zachariah Galloway,	Charles C. Lount,
Luke Stoutenborough,	James McMillan,
Michael Whitmore,	William Myers,
Jacob Snyder	Willam Cooper,
Samuel Heron,	

Township of Scarborough,

William Cornell,	Andrew Thomson,
David Thomson,	

Noadiah Wodruff, *Township of Pickering.*

Jabez Lyndle, *Township of Whitby.*

Township of Markham.

Edward Thomson,	Silas Fletcher,
Michael Dye,	

Township of Vaughan,

Leah Flannagan,	Whitfield Patterson,
James Fleck,	

Nathaniel Gamble, *Township of King.*

David Cummings, *Township of Whitchurch.*

Joseph Johnson, *Township of E. Gwillimbury.*

Jacob Smith, *Township of Etobicoke.*

Township of Toronto,

James McNabb,	Grant Conover,
Philip Coody,	George Cutter,

S. HEWARD,
Clk. Peace, Home District.

York, 1st July, 1817. 3m27

NOTICE is hereby given, to all those who are indebted to the Estate of the late THOMAS THOMSON, of the Township of Vaughan, on Yonge Street, to make payment of the same to Mr. EDWARD HARVEY, now residing there, who is fully authorized to give the necessary discharges: and all who have any claims against the said Estate, are required to present them duly authenticated to the said E. H.

W. ALLAN,
Administrator to the Estate.

York, 20th May, 1817. 3m20

Henry Dreaa,

HAS Just Received from MONTREAL, *A Large and General Assortment of*

DRY GOODS,

Together with a Choice Selection of

GROCERIES, CROCKERY, and HARDWARE,

Which he is disposed to sell unusually low for CASH.

*** New-York State Bank Bills received at par for Merchandize.

York, 12th August, 1817. tf 33

THE Subscriber has just Received, per the latest arrivals from England, and OFFERS FOR SALE,

A Large Quantity of

Hardware & Silver Plate,

well assorted;

Fine and Superfine CLOTHS;
A variety of ready-made CLOTHES;

He likewise, will shortly have an Elegant Assortment of Jewelry.

Alex'r. Legg.

York, 29th July, 1817. 4w 31

James Gould & Co.

At the Sign of the GILDED CHAIR, *No. 2, Division-Street, ALBANY.*

MAKE all kinds of Pleasure Carriages, to Order, and keep constantly for Sale,

Coaches, Chaises, Waggons, Sleighs, Harness, &c. &c.

Made in the best manner and handsome style.

☞ Orders from the country punctually attended to, and Carriages carefully packed, and forwarded as directed.

June 6, 1817. tf 32

York House Seminary,

FOR

Young Ladies.

To Parents and Guardians.

MR. and Mrs. ROBERTS (from England) will open a *Boarding* and *Day School* at York, on Monday 23d of June, where every polite and useful branch of Education will be taught.

The strictest attention will be paid to the Morals and Health of the Young Ladies.

N. B. Mr. & Mrs. ROBERTS have brought a Piano Forte, Globes, &c. with them.

York, 18 June, 1817.

QUEBEC

Commercial Academy & Boarding School.

CONDUCTED BY

E. C. COLLIER, C. DOYLE and Assistants.

MR. COLLIER begs to acquaint his friends and the public, that he has connected with him in the government of the School, Mr. DOYLE, his classical Assistant, whose literary qualifications it is presumed, will prove a *permanent* advantage to the Establishment.

A few young gentlemen of genteel connexions, will continue to be received as Day-scholars, and it is proposed to increase the present number of *twenty* to *twenty-four* Boarders; to whose morals, health and improvement, the most sedulous attention shall be paid.—In the domestic department, the best possible arrangements have been made to promote the health and comfort of the youth; and during the hours of recreation, a tutor will constantly attend to regulate their conduct, and to prevent improprieties. The full and constant exercise of the religious duties, taught by *both* Churches, will be promoted by the heads of this Academy; Mr. DOYLE being a member of the Roman Catholic, and Mr. COLLIER of the Protestant Church.

The Greek, Latin, French and English languages; Geometry, Mensuration, Writing and Arithmetic; Geography, *with the use of the Globes*, &c. &c. are taught in this School.

Terms.—Forty pounds Currency per annum, including Board and Education. Particular attention is paid to the French department.

*** Young gentlemen desirous of taking lessons either in Geometry, Greek or Latin, may have an opportunity of doing so, by attending at the hours devoted to the respective studies.

WANTED at the above Academy, a young gentleman about 13 or 14 years of age, to be articled for 3 (or more) years. He will be boarded and educated gratis, and be entitled to all the advantages possessed by the regular Boarders, during the two first years; in return for which, he will be required the third year to assist in the School.

Application on this subject, will be received till July 1st.

Quebec, 6th May, 1817. 2m27

NOTICE is hereby given, that the Inhabitants of the Western part of the Midland District, and the Eastern part of Newcastle District, in this Province, intend petitioning the Legislature at the next Session of Parliament, for a Division of the aforesaid District, in order to form a new District.

TO BE LET,

FOR a term of Twenty-one Years, *Three BUILDING LOTS*, fronting on King-street—each Lot being 69 feet front, and 84 feet deep. Application to be made to the Subscriber,

W. W. BALDWIN.

York, 29th July, 1817. tf 31

To be Sold for Ready Money,

The following Town Lots in York:

A BLOCK, containing 4 Acres, TO WIT;

No. 10, North side King-street,
10, South side Newgate-street,
1 & 2, East side Russell-square,
3 & 4, do. do.

On which there are a good frame Barn and small dwelling House.

No. 3, East side Toronto-street, containing 1 Acre.

Lot B, South side Market-square, do.
Nos. 18 & 19, S. side Russell-sq. do.
10 & 11, N. side Simcoe pl. do.
12 & 13, do. do. do.

Also—All the Premises that belong to D. W. SMITH, Esq. formerly Surveyor-General of this Province, situate at the East end of the Town, known by the name of the *Yellow House*, together with the ground attach'd to the same, containing about 2 1-4 Acres, (more or less) down to the Ravine: together with the remainder of his LOTS, in the rear of said Premises, containing about eleven Acres (more or less.)

N. B. The above Premises, together with the 11 Acres of Land, will be Sold separate or together, according as the same may be agreed upon.

☞ These last mentioned Premises will be put up at PUBLIC SALE, on Tuesday, 21st October next, (if not previously disposed of) by the Subscriber, who is fully authorized to give a good and sufficient title.

W. ALLAN.

York, August 13, 1817. tf 33

Benbrook.

THREE valuable LOTS for SALE, in the above Township, viz:—Nos. 5 & 7, in the 3d Concession, and 5, in the 4th do.

The quality of the Land is excellent and well watered, and has the advantage of being near to the Grist and Saw Mills of Messrs. SECORD's in Barton. For further particulars, apply at this office.

York, 12th August, 1817. 4w 33

The Church Catechism,

FOR SALE AT THIS OFFICE.

Storage and Shipping.

William Cooper & Son

BEG leave to inform the public, that their STORE on the Wharf, in the TOWN OF YORK, is fitted up, where *Flour, Pork, Potash*, and all kinds of GOODS may be STORED, either to sell on commission, to ship off, or other purposes.

They having formed connexions at *Kingston*, and other places, those who may wish their goods forwarded, may depend upon the utmost care and attention; and those who choose to consign goods to their care, shall have them safely landed and disposed of, according to the instructions sent with the same. Merchants and others importing, may have their goods safely landed and delivered at their houses in York, or stored at the rate of 7 1-2*d.* per barrel.

STORAGE and SHIPPING (until their wharf is finished, which will be early in the ensuing summer) will be 1*s.* per barrel.

Early in the spring, their Yard will be picketted in, when they will receive Shingles, Lumber, &c. &c. on commission, and will also be accountable for all articles received into their Store.

York, 29th Jan. 1817. tf 5

TO BE SOLD,

TWO HORSES, both the property of Capt. NOLAN, 70th Regt. and only parted with in consequence of their not being a match in harness.—*Enquire at the Garrison.*

A dark Bay Gelding, (without white) 15 hands high; 6 years old; shews blood; a remarkable quick good horse to drive; goes well in harness; is very fast, and master of 15 stone.—*Price* 140 *dollars.*

ALSO—A beautiful Grey Horse, of extraordinary good shape and capital action; free from vice; has been drove both in single and double harness; is very pleasant to ride, and equal to any weight—shewing a great deal of blood, and considered one of the best horses in Canada.—*Price* 150 *dollars.*

York, August 14th, 1817. tf 33

NOTICE is hereby given, that the Inhabitants of the Western District intend petitioning the Legislature at the next Session, for a division of the District, and to alter the scite of the present Court-House.

From the United States.

BALTIMORE, July 23.

From Cadiz.—At the time Capt. Foster sailed, markets at Cadiz were very dull for flour: nominal price, $12 a 13. Tobacco now allowed to be landed except when sold to government, or to the Contractors with them—last price at which they have purchased was $11 per quintal, which would not be given for a cargo just arrived. A valuable ship belonging to the Philipine Company, just brought from England (formerly the Sir William Pultney, E. Indiaman) fitted out at great expense, with a valuable cargo of Copper and other effects, and about $200,000 in specie, (at the time of the sailing owned in Cadiz) was captured on the evening of the day she left the port, by two insurgent privateers, one of 20, the other of 10 guns, and this morning (14th) the crew of the said ship, and of a Spanish Barca, then in co. bound to the Spanish Maine, were sent in on board said Barca, which also had on board a

bout $50,000 (which was taken out.)—the cannonading was distinctly heard from Ca iz, and although a supposition of the c use, none of the cruizers, of which 4 or 5 were lying in the bay, ventured out until four days after. There was some talk of another expedition being fitted out for S. America; but a want of means would probably retard its going into effect. Prayers were offered up and all amusements suspended, in consequence of the approaching *accouchment* of the Queen.—A considerable sensation had been felt among the holders of Spanish government paper, or *vales reales*, in consequence of a new system of finance, proposed by the new Minister of "*Hacienda*," Garay, which it was supposed would be carried into effect—A copy of the system, with several Madrid Gazettes, have been politely handed by Capt. Foster for publication, together with a late Gibraltar Price Current 11th June.—*C. H. B.*

CHARLESTON, July 17.

We had no mail yesterday North of Fayetteville, N. C. The overflowing of the streams on the road, in consequence of the late heavy rains, is supposed to be the cause of this failure.

July 19.

From Amelia Island.—We have seen several letters from St. Mary's and Amelia Island, received by yesterday's mail, which confirm the verbal accounts received here a few days since, from the same quarter, that the prospects of the Patriots were by no means so flattering as at first represented. Had M'Gregor pushed for St. Augustine, immediately on his landing at Amelia, while the Spaniards were panic struck and flying before him, he might perhaps have gained possession of that fortress—but he has lost that opportunity by delay; his followers are becoming dissatisfied; while the inhabitants of Florida are taking the alarm from the misconduct of his out-posts; and the planters are petitioning the officers of the American government on that frontier, for permission to bring their negroes into our territory for safety.

Extract of a letter dated Fernandina, July 2, 1817.

"I cannot form any opinion as to the future operations of the Patriots, they are at present limited to the Island. I fear they will fail in their laudable scheme; they have no force. Every thing favored their occupation and march to St. Augustine. The Dons were panic struck. There is at present a restlessness among the people under their flag. Some outrages have been committed by their out parties. There was a sale here to-day, of 31 slaves, seized 4 days ago. They were seized, tried, condemned and sold in that time. These proceedings injured the cause, and should they not receive large reinforcements, I fear they will have to abandon the place. The consequences of such an event are much to be dreaded."

From Nassau papers, by the sloop Brothers, July 5.

By the recent arrivals from Havanna, we learn with regret that the mortality has been great among the shipping, and that it still continues to be very sickly.

Another Spanish vessel with a cargo, and specie to the value of 16,000 dollars has been taken on her passage from Principe to this port.

Extract of letters, communicated for the Charleston Courier.

"JERSEY POINT, (Geo.) July 19.

"There is hardly enough of floating matter here to make a letter, although M'Gregor is so near us. All his movements appear to be confined to Amelia Island; if I am not deceived he will not benefit that province much. I see no means, either in soldiers or money. Several have already quit him, and others are much dissatisfied. But I am not sufficiently in his secrets to form a correct idea of what he may be in expectation of this fall. He has been perfectly quiet as yet, with the exception of levying a few taxes on shop keepers, tavern keepers, &c. &c."

"ST. MARY's, July 19.

"I suppose you have heard the particulars of the capture of Amelia Island &c. Last evening the Patriots had a reinforcement of some say 100, others only 30 men, from Charleston, in a schr. of about 80 or 100 tons, [the Joseph, capt. Dixon.] They have been joined, as yet but by very few people who reside in Florida, though twenty have joined them from this place."

We understand that a company of U. States troops, under the command of capt. Paine, will embark at this place in the course of a few days, for Point Petre, near St. Mary's, for the protection of that frontier.

We learn from captain Pond, of the schr. Ellen Tooker, arrived at Quarantine, some further particulars respecting the affairs of S. America. Capt. P. states that one division of the patriot troops which had joined the royalists, was commanded by Gen. Teran, in the province of Peubla. The cause of their defection is stated to have arisen from the disunion among the patriot officers, and the influence which the King's proclamations and offers of pardon, &c. had upon them. Gen. Victoria Guadaloupe, commanding a division of patriots, was at Vera Cruz, closely besieged by the royal army. General Mina's head-quarters were at Soto La Marina, which place he had fortified and had a garrison of about 1000 men. Many persons had flocked to his standard, and he had marched with his army against St. Louis Potosi.

From the Savannah Museum of July 22.

A person who has been in St. Augustine for the last thirty days, has just arrived from that place, who informs us, that the Governor of that Province feels himself perfectly secure from any attacks that the Patriots can make; and moreover, has provision for nine months, and can make a resistance against a force of five thousand men.

From the New-Orleans Gazette of July 2.

Piracy.—The brigs Freelove, De Morant, and Pomona, Rivarde, both belonging to this port, arrived in the river a few days since, from Campeachy.—On their passage, near Sisal, they were plundered by a small privateer, called the Mary, Captain ——, under the Mexican flag, and bearing a commission from Commodore Aury.—She is known to be the same that was fitted out some time ago in this port, and before her sailing lay in front of Marigny's fauxbourg: she is a small clinker built vessel, with 12 or 14 men on board, all of whom spoke English, and, (we blush at the disgrace of our country) all appeared to be Americans. The amount taken from the Freelove was inconsiderable: but they robbed the Pomona of near $12,000 in specie, the greatest part of which was ensured in this city at a low premium. These freebooters gave the captain and passengers to understand that they would take specie wherever they might find it, without respect to the flag by which it might be protected. In addition to robbing them, they abused the crews and passengers in the most shameful and barbarous manner. In consequence of this atrocious piracy, insurance on specie, indigo, cochineal, vanilla, and other valuable articles, has risen from one half to 10 per cent.

On arriving at the Balize, captain Morant, reported the occurrence to capt. Morris, of the frigate Congress, who, after making the most minute enquiries in relation to the vessel and crew, immediately weighed and sailed in pursuit of her. We hope most fervently that he may fall in with her, and that the scoundrels on board may be brought to exemplary punishment.

From the Boston Daily Advertiser of Monday.

By the arrival at this port yesterday of the brig Aurelia, Capt. Leach, in 66 days from Algiers, we learn that a frigate arrived at that place on the 9th May from Constantinople, a present from the Grand Seignior to the Dey of Algiers. A few days previous a detachment of about four hundred tons burthen, arrived from the same place, laden with implements of war of every description. The Grand Seignior had highly complimented, and conferred many honors on the Dey for his firmness and intrepidity in the defence of the city against the late attack of the British fleet under the command of Lord Exmouth, and the whole tenor of his conduct during the late unhappy state of affairs; has presented him with a captain's dress on the occasion, which is considered the highest reward of valor. On the 11th, 13th and 14th of May, great public rejoicings was manifested in consequence of the honor his Highness the Dey had received from the Grand Seignior. Salutes of cannon were fired on those days three times a day from more than 800 pieces of cannon.

On the 26th of May, an Algerine brig and schr. sailed on a cruise, against what power was not known. Their navy may now consist of one frigate, two sloops of war lately arrived from Constantinople, (repairing,) one sloop of war on the stocks, building, three 18 gun brigs, and one 18 gun schr. at sea.

On the 25th May, a Tuscan Ambassador arrived at Algiers; for the purpose of negociating a treaty between that Dukedom and the regency of Algiers.

We have received the Port-au-Prince *Telegraph*, of June 29, which is filled with a variety of official papers of the government of the United States of Venezuela. The first of these is a proclamation of *Santiago Marino*, Captain General and first chief of the armies of the republic to the people of Venezuela, dated May 10, 1817, year 7.

The second is an act of government, confirming Bolivar's decree proclaiming freedom to slaves and enacting a penalty for its violation.

The third a commission to the Honorable citizen Louis Brion, appointing him Admiral of the Venezuelian navy forces, and Captain General of the armies by land and sea.

The fourth is a military law, passed May 13 of the year 7 of the liberties of the Venezuelians, declaring every individual from 14 to 60 years of age, soldiers of the republic, and requiring them to present themselves in the towns of the several military commanders, who are to enrol their names, ages, place of birth, &c. Those who neglect are to be considered enemies of the republic, and punished according to circumstances.

Next follows an act of the Supreme Executive powers of the United States of Venezuela, passed May 17th, of the year 7, which after a preamble expressing the desire of the republic to show its gratitude to Great Britain and the United States of North America, for the hospitality shown to emigrants of the republic, and for admitting her ships into their ports, and respecting her flag on the high seas, decrees that English or North American manufactures, merchandize of any kind, imported into Venezuela under the flags of these two nations "shall pay but six per cent. and two per cent to the admiralty, which the merchants of other countries pay"—All produce of the country to which the vessel belongs to pay no more duty than is enacted of citizens. All arms and military stores are free of duty, as well as the return cargoes purchased for them. The article is to expire during the war. English and North American vessels to proceed from port to port of the republic without being charged with duty.—Citizens and subjects of these two countries who may settle in Venezuela, will be specially favored.

Then follows a bulletin, dated May 12, giving an account of a battle fought by Gen. Piar in Guiana, in which he claims to have routed the royalists, taken 500 prisoners, including in the number Cruth, gov of Guiana, & 17 officers.

The next article is a decree of the Executive government, in which it is declared that the style of the Sovereign Congress of Venezuela shall be "*The Honorable Congress*, the title of the executive shall be *The Respectable*, that of the judiciary, *The Just*. The title of High Officers is *Honorable*, and these titles are to be given in all official correspondence. "Thus the Respectable Executive Power hath decreed."

The next article is as follows, "Palace of the Government, at Pampatar, May 12, 1817, year 7.—Considering the distinguished services rendered by the inhabitants of this island, [Island of Margarita] in the struggle which they have maintained for the destruction of the tyranny and for the glory of the republic, this island shall take the name of *New Sparta*, on account of the resemblance of the heroism which they have exhibited to that of the ancient republic of that name in Greece. Thus communicated by the Respectable Executive Power for publication.

"CASIANO BAZARES, *Sec'y*."

The next and last article is a decree that the flag of the Venezulian ships of war shall bear 7 stars, representing the seven provinces, but merchant vessels shall carry only a tri coloured flag.

Cannon Foundery.—The proving and inspection of nearly ninety tons of cannon took place last week at the new foundery lately established by Peter Townsend, Esq. on Chamber's Creek, Newburgh.—They are the first cannon ever manufactured in the state of New-York, and for smoothness of surface, hardness of metal, and accuracy of boring were never excelled. The whole quantity passed the "ordeal" of double charges, and the most scrutinous inspection without a single condemnation. Thirty tons more are nearly completed. We learn some very valuable improvements have been made in the mode of boring and drilling.—The establishment is on a large scale, consisting of two furnaces and four boring mills, &c. which does great credit to the indefatigable proprietor, and worthy of the state of New-York.—The metal used is exclusively from the Mount Pleasant furnace, owned also by Mr. Townsend, and made of the well known sterling ore.—*Nat. Int.*

Fortunate escape.—During the thunder storm on Monday last, a few miles south of this village a large tree fell across the instant a gentleman was passing it in a chaise—the top of which fell upon the chair, one each side of the gentleman, and broke it down. The gentleman escaped unhurt.—*Geneva Pal.*

From Europe.

IMPERIAL PARLIAMENT.

HOUSE of COMMONS, May 12.

Catholic Question,—May 9.

(Debate concluded from page 132.)

General Mathew said he should not have risen to offer one word upon the subject, were it not for the question asked by the Right Hon. Gentleman. He could answer that there was not at this moment a document in this country, which stated that his Holiness the Pope was ready to agree to any arrangement of domestic concerns which this country and the Catholics of Ireland might adopt.

Mr. Canning said he could not give a silent vote on this occasion, consistently with that policy which he had felt it his duty to adopt in respect to this measure. He felt it the more necessary to say something, after a speech of consummate ability which they had just heard from his Right Hon. Friend. The result, however, of his statement, amounted to no more than this, that by the question the House was placed in a state of infinite difficulty.—*(Hear.)*—It was true that they would have no other way of going or backward, that would be perfectly satisfactory. He allowed that, even if the measure was introduced and adopted, there would still remain several anomalies in the law. But the question was, whether by going so far they would remove any of the existing fundamentals ces without danger to the establishment? If he thought that the slightest hazard of that nature could result, he would agree that they ought to pause where they now were, rather than risk such a danger; but being in his conscience convinced, that they might go with safety to the extent of the measure now proposed, he did not hesitate to say, that they ought to go further.—They should weigh the disadvantage of the anomalies they might create with the state of things which they would get rid of. He would take the measure of 1813—he would take the ground of their admission into Parliament. If such a measure was agreed to, he was satisfied that at no distant period they would see many professors of that religion in the House. There were no classes of people in which they might obtain more those who by their rank were entitled to the distinction, and those who by taking advantage of Catholic disabilities, to inflame the passions of the people, could not shew so good a claim. He would say, that to open the doors of the House of Commons to such men as these, would be to nullify the mischiefs they had created.—*(Hear. hear.)*—By bringing them there, they would have an opportunity to cope with the mischief. His Right Honorable Friend could state that the country was satisfied with the system; if so, he would say, let it stand as it is. But if there was an uneasiness of discussion, both in Ireland and here, he would not be deterred, because he could not do all that ought to be done, from doing all that could be done. It had been stated, that they ought to be sure that effects would follow, and how could they be sure?—*(Hear. hear.)*—It was not by cannon out of doors, but by enactments within, that they were to be decided in their conduct. If the Catholics would not accept the boon, still let Parliament consider the Act, and they would find that those whom Parliament governed would soon obey. They were not to consider the Catholics alone, but the benefit of the whole community.—As to what the Pope might be prepared to do, it could not become a matter of previous negociation. If the tendency of the measure was to conciliate, he cared not at which side the work began, whether from the solemnity benevolence of the Legislature, or the supplication of the Catholics, which called that benevolence into action.—The former measure had produced discontent in Ireland and satisfaction at Rome; the reason of which was, that in Rome they thought it was carried, while in Ireland they knew it failed. This afforded reason for thinking that if it had passed, the same effects would have followed in both countries. He was not deterred by the contemplation of any uncertainty in the result from voting for the Committee. *(Hear, hear, mixed with cries of Question! question!)*

Mr. Grattan then rose to reply.—"Sir, with respect to this difficulty that is supposed to arise from going unprepared into the committee, I would ask the honorable gentleman, whether he can ever send you securities,—you can never send you securities of domestic nomination. I positively say that the sense of the Catholics is such as to prevent them from submitting.—What is for the good of the Catholic, is for the good of the whole. It is your duty to save the country, and not to accommodate any particular set of men. An honorable gentleman, whose regret was not more sincere than his eloquent, observed in the course of his remark, that this was a Protestant Constitution. He may baptise the constitution if he will, but originally it was Catholic—that is, it was founded by Catholics.—All the great laws to which the people owe their liberty were the work of Catholics.—At the time of the revolution our ancestors contented themselves with making a Declaration of Rights, because they could not go further than the Catholics had gone. The Bill of Rights was a Declaratory Law; it was declaratory of the privileges obtained by our Catholic ancestors—those who deny that Catholics have a right to demand emancipation, found their argument on inference. But you cannot take away prerogative by inference. But there is this great error in their argument—they found their inference on the principle of the Act. First, they say that the Catholics are liable to pains and penalties, which do not exist—and from this they draw their inference. An honorable member, on the second bench, was pleased to say, that at the time of the revolution, the exclusion of the Catholics was a fundamental principle of the constitution. At that time a danger threatened the religion of the country—but still you will observe, that the disabilities which the Catholics complained of, and which were now increased, did not take place till after the revolution. Some of them were enacted in the latter part of William's reign, and others took place in the reign of Anne. Now, what sort of an experiment was this? It was an experiment to uphold one religion, by inflicting pains and penalties on the professors of another. But, if you look a little further, you will find that the oath afterwards administered, was not a penal one against the religion of the Catholics—but an oath imposed on such persons as were then supposed to obey the temporal power of the Pope. And in order to shew that I do not mistake the facts, I will read to you the preamble of the Act of Parliament, in which the principle is laid down. [The Right Honorable Gentleman here read the preamble of the Act of Queed Anne, which, after reciting an Act of William III set forth, that the aforesaid Act was too severe against persons professing the Catholic religion; and then went on to state, that to admit the temporal superiority or power of the Pope, or See of Rome, in Great Britain, Scotland and Ireland, was contrary to the law of the land; be it therefore enacted, that a certain oath be taken, by persons of the Catholic persuation.] The Parliament (continued the Rt Honorable Gentleman) gave its opinion on the nature of this oath. They said, that this oath was not to militate against the Catholic religion, but against the temporal power of the Pope. They declared that it was an abstract Act, and they substituted in its place the oath of allegiance. Here is the opinion of your own Parliament, in 1793, on the nature of the oath—and their express declaration, that the oath of the Catholics was not intended as a fundamental oath, but was only meant to operate against those who paid obedience to the temporal power of the Pope—that it was, in fact, a dogma—and that the oath of allegiance had been inserted in its place. This is the opinion of your own Parliament against the fundamentality of the oath—which Gentlemen call an unalterable law, and an essential part of the Constitution. I have the authority of the Parliament of England—to re-affirm the verity of what I have said.—The 4th article of the Union with Ireland recognized the same principle. It says, 'and that the Lords of Parliament of the U. Kingdom, and that every Member of the House of Commons in succeeding Parliaments of the United Kingdom, shall use and take, and make and subscribe the said oath.' There was, first a declaration of the fundamentality of the oath—and here is a provision made by the Parliament of Great Britain and Ireland for doing it away. What, then, do these persons do, who contend for the fundamentality of this oath? There, say they, is an opening for you to come to the British Parliament, to provide for an alteration of the exclusive oath—and now, having annulled the Irish Parliament, we tell you, that the exclusion still remains, and that you must not interpret it according to the Act of Union—the exclusion is a final law of the land. Parliament said the same with respect to the Scotch Union—and those who wished for the fundamentality of this oath, declare that, if you hold out a hope to a set of men, and tell them, 'persons of your religion shall be permitted to political power,' you may at a future period, when you have gained as many votes as you wanted, turn round and say, 'We find exclusion to be a fundamental law of the land, and, therefore, you shall be deprived of certain privileges.' This was not the intention of the Legislature. Parliament was incapable of breaking a provision sole and made. You may object, that it was not the desire of Parliament to annex fundamental principles to the oath connected even with the religion of the State. There is a motion to be found on the Journals of the House of Lords, which proves this. It was moved, that the House should receive into their communities, 'to declare a certain oath *fundamental*, which disqualified every person who did not take the sacrament, according to the Church of England, from sitting in Parliament. On this motion, the question was put, and it was rejected by a great majority. Here, then, is the opinion of the Lords, as you before had the declaration of your own House of Parliament, which shews us, that these laws, with respect to religion, are not fundamental, but are subject to revision. From all that had been urged, I must infer and conclude, that the Protestants have no exclusive right laid down—that they have no exclusive right to the Constitution. Then comes another question—what right have the Protestants to exclude the Catholics? I agree, that, with respect to the right of sitting in Parliament, circumstances may arise, which may make it necessary to have a right, not to this or that office, but a right to make a law. A law that is limited must be limited for some reason. It is for the Legislature to discover those reasons; and, if they are vicious or arbitrary, the Legislature are guilty of an act of injustice if they proceed on them.—Because, let an office be, in its very nature, ministerial or executive, it is the common law that gives capacity—and it is the province of Parliament, when necessary, to limit it. That necessity can only be founded on a good reason. Now I say religion is not a good reason for limiting incapacity, and merit is good for it. So far as it is a sentiment of the mind—as far as it is the feeling of the individual—the Parliament cannot interfere with it. It is a human legislature between God and his creatures! Religion, therefore, is not a political right, though it may be brought within some considerations of a political nature. If we look to the Catholic religion, as connected with the Pope, it will at once be conceded that that circumstance will not justify the obedience of a subject to a foreign power—and, therefore, the Veto was devised to meet that evil, and to prevent it. Here, then, that danger ceases. Again, we produce the domestic nomination. Both the Veto and domestic nomination are laid at your feet—is that the argument founded on the necessity of checking foreign influence is put an end to. For, if you have not checked some, it is your own fault—and you reject an ample security for the independence of the Church and State, in order to continue your monopoly of power. The charge of moral obscurity in the Catholic religion has been completely met by the unanswerable declarations of the Catholic Prelates, who state, that it is not the doctrine of the Catholic religion, to support or obey any foreign or temporal power, and who tell you, that, to break faith with heretics is not a part of their creed. Besides, there is another argument against it, which is founded on the Divinity of the Christian Religion. Moreover crimes are incompatible with the Christian religion, which they profess—and the argument of moral atrocity applies not peculiarly to the Catholic religion alone, but against Christianity in general. The reasoning went to this, that the religion of Christendom is an abomination. If it be an abomination, why do you continue to tolerate it? You must either give on your argument or your religion—for say, they of Christian religion exists only in England, Scotland, Sweden and part of the North of Ireland, viz: in the counties of Armagh, Down, and one or two others. The idea is entirely inconsistent with the Christian religion, and, therefore I shall dismiss the subject. From this question of moral atrocity, I shall now go to the assertion that the communication of the Catholics is incompatible with the safety of England. The plain meaning of this is, that a man cannot be a good subject unless he go to church. The absurdity of this doctrine is so manifest, that it does require a formal refutation.—Then comes the influence of the Pope on the feelings of the Roman Catholics—Sir, I beg leave to know what has Parliament said on this subject. The Irish Parliament declared, that the Catholics were good subjects. In 1791, they stated, that it was necessary for the security of the country to give them a share of political power. That Parliament gave them the privilege of holding landed property, and not arms in their hands. Gentlemen assigned, that it was contrary to the principles of the constitution to let Roman Catholics possess power civil or military office. Now, I will read an extract from the act, passed in 1791, which rebuts this assertion. The statute says, "Be it enacted, that it shall and may be lawful for Papists, or persons professing the Popish or Roman Catholic religion, to hold, exercise and enjoy all civil and military offices, or places of trust and profit under his majesty."—*(Hear, hear.)*—Gentlemen contend that Catholics cannot be admitted to political power, because it is against the principle of the constitution—and here is a law expressly admitting them to the participation of that power. Now, I want to know, how is it contrary to the principles of the constitution to admit reasons of that persuasion to the enjoyment of civil or military offices? What then becomes of those arguments which say, that to suffer them to participate in political power, is contrary to the fundamental principles of the constitution; that it is against the law or the principles of the law? Let us consider the subject fairly, and we shall see with what marked inaccuracy those gentlemen have endeavored to argue four millions of their fellow subjects into perpetual bondage.—I now shall notice the conduct of the Catholics, which has been so roughly censured.—Here, I think, the parliament acquits them at once. The law that gave Catholics arms, acquitted them of intentions hostile to the state; and the law that gave them a vote at elections, and made them a part of the commons of the realm, proves that the legislature considered them to be devoted to the constitution. The letters of Cardinal Litta and Monsignore Quarantotti are decided parliamentary evidence of their allegiance. They both shew, that the allegiance of the Catholics was not against the feelings or sentiments of the Pope, but that he, on the contrary, encouraged and commended it. —What right had the legislature then to disfranchise the Catholics? I know that Parliament has the power of limiting the political capacity of the subject: but, I say, they have not a right to do it, without a powerful reason: and I will maintain, that the religion of the Catholics is not a proper reason. The charges readily made against them, charges which have not any solid basis, do not constitute any reason to disqualify them. And, therefore, I contend, that the present sets of disqualification are acts of power, acts of injustice, and ought to be repealed.—*Hear, hear.*]—I forgot to notice how the Catholics had made use of the power which they had from time to time acquired. I refer to your Generals and Admirals.—*(Hear, hear.)*—I will not speak of this battle or of that battle—I will not particularize this victory or that achievement—but I will ask, how can Gentlemen impeach their loyalty, who have seen them shed their blood in defence of that which it is said they mean to undermine?—*Hear, hear, hear.*]—An Honorable Gentleman opposite says, that if there were any commotion in the country, the Catholics would follow their orders. What right have we to assert that they would do so. What right have we to say, that those who filled your fleets and armies, when engaged in wars abroad, would act unworthily when confidence was placed in them at home. Would it not be hard to say, "whereas the Pope has suppressed the Society of Jesuits—and has suffered the revival of the Inquisition—therefore he is enacted, that Lord Fingal be attainted." You would say, 'No—this is an act of monstrous injustice, which we can never think of.' But when the loyalty of the whole Catholic community is impeached, with as little reason. It is hailed as a just and regular proceeding.—*(Hear.)* hear.]—You arrest a human tribunal, and for the offence of an individual, you then swell the character of your law into the commission of the Deity, and utter a denunciation against a whole community.—*(Hear.)*—It is the folly of your Code of Laws, that the Body are punished for the crimes (real or supposed) of an individual. The history of Ireland has been appealed to, as furnishing strong arguments in favour of the opponents of this question. What is that history. Why generally, it is the tale of an unhappy Province, ill-governed, and cruelly mismanaged. The historian is, in the case of Ireland, generally speaking, peculiarly bad authority. He wrote to gratify Power, and he flattered it. His own private advantage absorbed all his thoughts, all his contemplation only dwelt on that which might be turned to his own account, or that of his employers. But if you wish to state the case of Ireland fairly, don't go back to barbarous times and long exploded principles—state her transactions since she was united—take it, for instance, during the last 40 years: do not go back to senseless follies—do not say on this spot such a crime was committed, and on the other such a chieftain reared his despotic and merciless sway; but come at once to the point—say, here such a Catholic appeared on his ground, and nobly shared the dangers of that battle, the laurels of which it is not destined to share; here it stood the shock of battle, in defence of your Constitution. From which its brethren are to be for ever excluded.—*(Hear, hear.)* —Add to that their self-devotion to Britain, throughout the entire of her arduous struggle.—Repay them, that people the injury you have done them, and make the charm of your concord the force of your rule. Let them fight your battles and feel that they fight those free as they are brave.—*(Hear, hear.)*—

"His sword the brave soon drawn
And sure no cause but his country's cause"

Again and again, I say the principle of your law is bad—it attaints the child for the crime of the father, and makes discord and division the fundamental law of your policy. In vain will you fly for your defence to the moment when you oppose

ed Ireland, and the retaliated—rather take her character from the moment when you relaxed your impolitic code, and when she in return loved you and identified herself with you—when for the act of one party you disquality the whole, you are yourselves guilty of a crime—you are guilty of injustice—for what else is it to shut out so large a portion of your fellow-subjects from the attributes of law.—Law, then, will clearly not support you in your denunciation; see whether religion, the Protestant religion, will give you a better support for your proceeding. I have already said, that nothing short of shewing the Catholic religion to be an abomination, will give you this countenance; if you can say, the Catholic religion is an abomination, then you say the religion of a great portion of the civilized world is of that description. This would be a direct attack on the Protestant Church itself, for it would be an universal outrage on the Christian religion generally, of which that church is a part.—(*Hear.*)—It was, besides, an outrage upon the Deity; for what less can it be called when any human power arrogates to itself the right of judgment on points of conscience, and appropriates the Deity to his own exclusive use, transfers to himself the power of omnipotence, and brings the God-head to his own bosom, and all this for his own monopoly?—(*Hear, hear.*)—This position of the Deity, but from monopoly, and of a gross and rank nature. It had no celestial attribute about it—O, no! it smells of earth!' it wants every thing that is generous, noble, or true. Some gentlemen opposite spoke of the Constitution, the Glorious Revolution, the Revolution of the Act of Settlement, and of the danger to be apprehended from any principle of concession. Let them state in what the danger consisted. Until they did, their arguments were of no avail. For argument sake, what were the dangers?—For the sake of excluding three or four Catholics from having seats in Parliament, the whole community were to be disqualified.—*Hear.*—[In parts of this speech, the House showed some impatience.] I know that I have tired the House. —(*Loud cries of Hear,*)—and can easily imagine, that if I were at this place of assembly to the gentlemen present, I should be quite as impatient as they are, but I am entitled to say, that not having trespassed on the House in an opening speech, I have some little claim for their slight indulgence in my reply.—(*Hear*)—It was once said by Mr. Fox, that there was no mathematical proposition, however clearly demonstrated, that was not liable to contradiction, if self-interest had an object in denying it. So it was in the arithmetical consideration of this question. The Government of Ireland was in the hands of Protestants; the principle property of the country was with them. Was it likely that by the concession of these claims, those privileges or that property could be shaken? Suppose (Oh! impracticable supposition,) that if these claims were conceded to Ireland, the whole of her 100 Members returned hybrid members to the Imperial Parliament were Catholics, then did it follow, or was it likely, that they could influence the whole of the general Legislative bodies of the country.—If they succeeded in influencing the Commons House of Parliament, were they likely to have similar success in the Lords, and even if they had, were they likely to depose the King—for they must do all this before they had the power of overthrowing the Constitution?—But was this sort of calculation fair and honest towards the Catholics?—Was this a mathematical disquisition? Surely not!—The Catholic Question had been 30 years under discussion; it had gone through every sort of repetition, and the interest in its behalf had been doubled and doubled over again. In these discussions, no doubt, individual irritation arose and men appeared, and spoken and acted into some part of the populace. But the real question was, whether this state of things ought to be allowed to exist any longer? Are we to continue that sort of English connection in Ireland which has been called a settlement, and must be defended by an army paid by the people over whom it is placed? Is this what they call a settlement, after the years of their exclusive legislation and unbridled power, and powerful army? If it be not this, what were they doing during the centuries of Government which they held? To these Rulers I would say, —Have you been, during this lapse of time spinning round on your axis, and fancying that in your evolutions the people followed in your train? Was it for this your toasts of the glorious and immortal memory, and of successful party ebullition were eternally in your mouths? —These, then, have been your practices; and are they the return which you pay for the empire so long confided to you, and do you turn round upon us and call for military establishments to enable you to prop up your system?—Don't let us be deluded by your folly and absurdity, nor let us be led to identify the Constitution of England with your political malversation of it. Do not tell men whom you have robbed of their liberty—whom you have disqualified by your legislation, and by every sort of every shape of human endurance, that the fault is theirs, and not among their rulers. You are taught by God to love your enemy, but here you will not embrace your friend—such a system cannot last, depend upon it it cannot.—(*Hear, hear.*)—If you succeed in excluding the people from the State, they will, in the course of things, attach themselves elsewhere—they will fly to the Church of Rome to renew their ancient relations, that is, they will fasten close upon the connection of which you are so alarmed. The Catholic Body have no one to community with the State; they are morbid and excluded; and, on the other hand, the State is alive and vicious. Then let a new order of things mark the times in which we live, and let an immediate termination be put to any clandestine intercourse between them and the See of Rome. —(*Hear.*)—Do not seek for popularity, 'or dream that any measure of this kind must at once be attended with the results you anticipate from it.—Act wisely, liberally and rationally, and your measures of redress must be attended with the most beneficial success.—(*Hear, hear.*) —You may have, on some points, a popular outcry to endure, but that outcry must ever be transient when it is raised against the true interests of the people and privileges of the State.—(*Hear.*) England has grown up into a mighty Empire, she is obeyed in the remotest of the earth, and will you tolerate that her state shall be entangled and shackled with laws like these, and for the sake of a set of puny theologians and angry bigots, who torture their fellows while they seek for their own purposes to embroil their country in one common warfare?'—(*Hear, hear, hear.*)

The gallery was then cleared for a division, when there appeared—

Ayes	-	221
Noes	-	255
Majority		24

A letter from Marseilles, of May 15, announces that an English frigate, which had just anchored in that port, was destined to convey the British Envoy to Constantinople. The presents embarked for the Turkish Emperor, were valued at a large amount.

Baron Rehausen, who has been Swedish Minister here for many years, has left town on a visit to Stockholm. The utmost secrecy continues to be preserved both here and in Sweden as to the affairs of that kingdom: it is nevertheless reported that two or three continental Powers (and among these we have heard Denmark and France named) are actively intriguing to dispossess Bernadotte's family of the throne of Sweden. Denmark expects to get back Norway by this overthrow; and Norway was part of the price paid for his support of the Allied Cause. —We confess, we do not exactly see what particular cause of enmity the French Government can have against him, and yet certain it is they have never fairly recognized him as Crown Prince. The Ambassador they sent him was a person of an inferior rank to the Swedish Ambassador at Paris, and he noticed the indignity immediately, with great spirit. To these adversaries may be added the Grand Duke of Baden, who is said to have sent an Ambassador Extraordinary (Baron Beust) to London, to solicit the British Cabinet on behalf of the son of Gustavus Adolphus, and nephew of the Grand Duke. Our readers will not fail to connect the Swedish Ambassador's sudden departure with all these reports. In the mean time we may fairly presume, that the British Government takes no share whatever in any of these intrigues. The dignified line of policy which has kept our Cabinet aloof from interfering even in the affairs of Spain and her colonies (a case in which our own national interests are so deeply concerned) will be pursued in the case of Sweden. We apprehend, nevertheless, that Baron Rehausen carries over with him the sentiments of the British nation at least, if not of the government, on the subject of the late violent decrees issued by his Master against the British commerce. We hope also, that on the Baron's return, he will be instructed by Bernadotte to lay before the British people, to whom he is much indebted, a copy of the Secret Treaty which he lately concluded with America.

COURT MARTIAL.

Lord Castlereagh lately stated in the House of Commons, in reply to Mr. Brougham, that the subject to which the following Court Martial relates, was in course of explanation and discussion with the Spanish Government; the specie seized by the Spaniards, on the surrender of the Tay, amounted to 800, 000 dollars.

A Court Martial was held on board his Majesty's ship Salisbury, at Port Royal, on the 21st of February, and continued by adjournment (Sundays excepted) during 18 days, to investigate the conduct of Captain Samuel Roberts, C. B. and officers and crew of his Majesty's ship Tay, for the loss of that ship, off the eastern reef the Alacranes Isles (in the Gulph of Mexico) on the morning of the 11th of November, 1816; and of several of the crew, for their subsequent ill conduct; and for striking his Majesty's flag, which had been flying on board the wreck, and the surrendering themselves *prisoners of war* to the commander of the Spanish corvette Valency, and to try them for the same accordingly; and the Court having heard all the evidence, as well as what the prisoners alledged in their defence, and very maturely and deliberately weighed and considered the whole, pronounced—

"The Court is of opinion, that the loss of his Britannic Majesty's late ship Tay was owing to a strong westerly current, that could not be accounted for; and that every possible precaution appears to have been taken by Captain Roberts, for the safe conducting of his Majesty's late ship Tay; and farther, that every exertion was used by the officers in general, but particularly by acting Lieut. William Henry Geary, whose prompt and officer-like conduct, as officer of the watch, when the breakers were first discovered, entitle him to the approbation of the Court. The Court is therefore of opinion, that no blame whatever can be attached to captain Roberts, his officers, and crew, for the loss of his Majesty's said ship Tay; and they are hereby acquitted of all blame accordingly.

"Lastly, the Court taking into its full consideration every circumstance connected with the fact of Captain Roberts' striking his Majesty's flag, and surrendering himself, his officers, and crew as prisoners of war to the commander of the Spanish corvette Valency, and armed schooner Saragozana, is of opinion, that in consequence of the peculiar situation of the ship, her guns being entirely useless, her magazine drowned, the greater part of her crew on shore unarmed, on the island, 11 miles from the wreck, and the treacherous conduct of the Spaniards, in inveigling on board, and taking possession of the boats and their crews, all and every means of defence was rendered impracticable; that in this distressed and helpless situation the conduct of the Spaniards became so decidedly *hostile* and *insulting*, that *no other alternative was left for preserving* the dignity of his Majesty's flag, but that of striking it, which was accordingly done with the concurrence of every officer present; and the Court doth fully approve of Captain Robert's conduct, and that of his officers upon the trying occasion; and doth therefore acquit him, the officers and crew, of all blame; and they are hereby acquitted accordingly."

Letters from Rotterdam complain of a great stagnation of business. You hardly see a vessel arrive or depart with a cargo. Holland has lost many branches of commerce which formerly enriched her. The transportation of merchandise, which formerly made this country the general factory of Europe is a kind of business which is almost at an end; the United States have succeeded to it in part; their marine transports to the two continents the produce of the new world. In the Netherlands commerce is hardly more active than in Holland. Many ancient manufactories can hardly support themselves.

It appears from the Calcutta papers last received, that on the 4th of December, Mr. Gordon Forbes and Colonel Loveday delivered over the French settlement of Chandernagore to the Commissioners appointed to receive it by Louis XVIII. On the 5th of November the *Frances Charlotte*, with a detachment of the 78th regiment on board, struck on a reef off the desert island of Preparis, which lies about half-way between Cape Negrais, on the Coast of Pegue, and the Andamans. On the 10th, Capt. Weatherall, of the *Prince Blucher*, on nearing the island, fell in with some boats belonging to the *Frances Charlotte*, and took on board the crews, who had been several days without food. Learning that the rest of the seamen and troops, with a number of women and children, had got on shore on the island, he next day sent his boats to fetch the women and children, and as many men as possible. On the 12th they returned with Major Macpherson and his lady, Mrs. Macqueen, the wife of Capt. Macqueen, Dr. and Mrs. Brown, Lieutenants M'Kenzie and M'Crummen, with a number of lascars & soldiers' wives and children. A storm coming on, frustrated an attempt to get off the remainder next day. Captain Weatherall then made sail for Calcutta, where he arrived on the 26th. Next day the *Nautilus* cruiser was sent off with a supply of provisions for the sufferers on the island, which it was supposed she would reach in six days.—There were left on the island six officers, 90 privates, and 40 lascars. There are several fine springs in the island, and the coast furnishes shell fish in abundance; there is also plenty of wood.

The Embassy to China.

Extract of a letter from one of the gentlemen composing the suit.—"Notwithstanding our abrupt dismissal from the court, our journey, towards Canton, was not only attended by all the usual honors and marks of respect and attention shown to foreign embassies, but was rendered personally agreeable by a greater degree of liberty than, I believe was ever enjoyed in China by any foreign embassy whatsoever, even by that of Lord Macartney. The liberty of making frequent excursions into the country and into the cities was, perhaps, strictly speaking, a liberty rather taken than a liberty given; but not the least objection was made to it, or the least obstruction thrown in the way of it. The uncommon duration of the journey, which from the lowness of the rivers in particular spots, extended to four months, afforded unusual opportunities for these excursions; but it would have been easy for the officers of the government to have imposed much greater restraint, without even affording the ambassador any very tangible grounds, of complaint.—The old ground of Lord Macartney's journey was gone over to a great extent, but we also trod a considerable portion of new ground, or, more properly speaking, water. The chief novelty, however, was our navigation for six weeks, partly on that noble river the Yangtse-Kiang, and partly across that great inland sea the Po-yang-lake, to Nantchang-foo, during which we had an opportunity of visiting Nan-king, and the Luishan, a mountain remarkable for its picturesque scenery. Capt. Maxwell, of the Alceste, and a deputation of the British factory, met us at a short distance from Canton, into which port the ambassador was conducted by a procession of boats; but the Canton Chinese were very sulky, and neither saluted the embassy nor turned out a single soldier. We were lodged in a temple, among the gods of the heathen, which, however, to do the Chinese justice, has been fitted up in a very comfortable manner. The Alceste will be ready about the 24th inst. (January,) and we hope to see our friends in England the first week in June."

An Imperial Ukase was issued at St. Petersburg, in Russia, on Easter Sunday, in favor of converts from Judaism. The following are some of its principal articles:—

"1. All Jews embracing the Christian Religion in either confession shall have privileges granted to them, whatever profession they may adopt, suitable to their knowledge and abilities.

"2. In the Northern and Southern Government, lands shall be assigned them gratis, where such as please may settle at their own expense, under the name of the Society of Jewish Christians.

"3. This Society shall have its own privileges.

"4. At St. Petersburg a Board shall be formed, of which Prince Alexander Golytzen shall be President, under the denomination of Board for the affairs of Jewish Christians, on which and on no other Magistrates (except criminal cases) the Society depends.

"5. This Board is bound to attend to every thing relating to the settlements, and to report on it to the Emperor.

"6. In the settlements of the Jewish Christians, which are given them as an hereditary property for ever, the Society can carry on any kind of professions, build cities, villages, or single dwellings. The lands are given to the whole community, but not to individuals, and cannot be sold or mortgaged to strangers. In these settlements the Jewish Christians and their posterity have entire religious liberty in the Christian confession of faith which they embrace. The Society is under the immediate protection of the Emperor, and depends entirely on the Board of St. Petersburg, to which alone it gives account. No other local Magistracy shall interfere with them; their preachers are only under the Board. The internal government of the Society is under an administration of the Society of the Jewish Christians, consisting of two Superiors and four Adjutants, chosen by the Society from its own members, and confirmed by the Board. It manages the internal concerns, the police, &c. and has a particular seal. It may expel improper members and receive new ones, but must report on this to the Board. The members of the Society obtain the rights of citizens in the Russian Empire. They may carry on trade at home and abroad, conformably to the general laws, establish manufactories, &c. without being registered in any Guild. In their settlements the Society may brew beer, distil brandy &c. they are free from billeting of troops, and for twenty years from taxes; are not bound to military services; and foreign Jews, who, after embracing Christianity, join such a community, may leave the country when they have paid their debts, and the legal contributions for three years on the capital which they have acquired in Russia. This regulation excites the more attention, because it is well known that our Ambassadors in Germany are expressly ordered to give no more passports to those who desire to emigrate."

From Lower Canada.

MONTREAL, August 2d, 1817.

On Wednesday morning the 30th ult. the beautiful Seam Boat, LADY SHERBROOKE, the property of Messrs. John Molson & Sons, was launched from the ship yard of Hart Logan, Esq. This noble vessel moved towards her element, and entered it in a majestic style, accompanied with the plaudits of a vast concourse of admiring spectators. Not a single accident happened; no anchor was lost, nor a rope-yarn broken; a circumstance very uncommon on such occasions. It is admitted by competent judges of naval architecture, that the Lady Sherbrooke is the most perfect model of any Steam Boat yet built in America, except the Chancellor Livingston, now plying in Hudson's river, which is nearly of the same size and model.—The Lady Sherbrooke's dimensions are, as understand, as follow;—134 feet 4 inches keel; her rake both fore and aft being very great, she is nearly 180 feet on deck; breadth of beam 34 feet 5 inches. From these data, her register tonnage will be nearly 700 tons. Mr. Johnston, who superintended the building of this vessel, has given a renewed proof of superior talents in his distinguished profession; which cannot fail of securing to him the most liberal and deserved patronage. The Lady S. was taken in tow on Thursday morning by the Malsham, for Quebec, to receive her machinery, which arrived three weeks ago. This Boat is entirely calculated for the conveyance of goods; her cabin will only accommodate 10 or 12 passengers, but it can be greatly enlarged if found necessary.

We are sorry to learn that the Chinook prevails to an alarming degree at *Ste. Marie*, Nouvelle Beauce, and its vicinity. Not less, we are credibly informed, than twenty-two children died there in the course of a week. The want of medical assistance is severely felt in that quarter.—*Quebec Paper.*

UPPER-CANADA GAZETTE,
YORK;
THURSDAY, AUGUST 21, 1817.

We have great pleasure in mentioning the arrival of the Steam boat yesterday, from Kingston, which she left the day before, bringing up 25 cabin and 13 steerage passengers, and upwards of 1000 barrels bulk of Mercandize, for this place and Niagara.

A strong easterly wind for eight days, had lowered the water so much at the place where she got aground, that she was not floated until Thursday last, by the assistance of a party of men sent by the Officer commanding at Kingston. She was found to have sustained very little damage, only a small piece of the Keel, having been broken off.

The Steam boat brings a report, on the authority of a letter from an officer recently from England, that it is the intention of Government to reduce the number of Regiments to 80; and also, that all 2d Majors are to be reduced.

Arrived in the schr. Wellington, from Niagara, on Tuesday last, *John Savery Brock, Esq.* brother of the late Maj. Genl. *Sir Isaac Brock*, Bart.

New Name.—The place near the mouth of Canadaway Creek, on Lake Erie, which was formerly known as **Chadwick's Bay**, has lately been called "*Dunkirk's Bay*," and a village has been recently planned at the head of said *Bay* which is called "*Dunkirk*."—*N. Y. Paper.*

Latest from Mexico.—To the politeness of a commercial friend we are indebted for a number of the "*Journal of the Government of Havanna,*" of the 17th July. The only article of intelligence contained in it, of any importance, is an account of the capture by the royalists, of the Mexican patriot Gen. Calzada, styled *Lieutenant General of the North*, who was chief of the independents in that part of Mexico, and the dispersion of his party. This event is considered of much importance by the royalists, who mention Calzada as one of the most audacious chiefs of the insurrection, and who had great influence among the people of that country. It is also announced, that the royalists are in pursuit of General Victoria, who was hovering about Huasteca.—*Balt. Pat.*

From the Boston Daily Advertiser.

BAHIA, June 3, 1817.

Yesterday morning Major Salvador arrived in this city with the happy intelligence that the column of Marshal Inacio has peaceably taken possession of the Recife. In our next paper we shall give a more particular relation of this rapid and glorious success.

On Saturday morning arrived at this port the squadron of Rio de Janeiro, which began to enter the harbor on the night preceding. His Excellency the Governor and Captain General of Pernambuco landed immediately, with a great number of officers, and among them some gentlemen of distinguished rank. The inhabitants of this city have shewn the greatest satisfaction on receiving this illustrious body. They have been a month on the voyage.

Bahia, June 6.—Account of the entry of our troops into Pernambuco.—After the column of Field Marshal Mello, had completely routed the forces of the madman Martins, the faithful royalists marched immediately into the Recife, which they entered peaceably on the 21st of May after it had been contaminated by the possession of the rebels.

The blockading force landed without resistance and the members of government took to flight for the swamps. One of them, Father *John Ribeiro*, was found hanged by his own hand.

—Let us lift up our hands to Heaven for averting the fatal disaster, which would have levelled the Recife with the earth, and shed rivers of blood.—The illustrious governor of Pernambuco has arrived at that city, with the officers of his government, and has shewn a courage equal to his amiable qualities.

Bahia, June 13.—The commandant of the blockade, Rufino Perez Baptista, arrived from Pernambuco on Monday last, and brought 71 prisoners; and among them the principal leaders of this rash and barbarous enterprize.

The criminals who fled from the Recife, and who considered themselves safe amongst the swamps, were diligently pursued by the troops of Bahia, and those of the Cape. Nearly all the money of the treasury which was plundered has been taken and restored; for it was silver coin, in bags, and it was not possible for them to take it away on account of the necessity of not being heavily encumbered.

We have received intelligence from Maranham that the government of that captaincy took measures to order all the forces possible against Pernambuco, as soon as the particulars reached them of the fatal day of March 6. The government of Piauy did the same, and besides immediately prohibited the sending of cattle to Pernambuco.

We are informed that the rebels of Pernambuco had some Congreve rockets, but it is said they have all fallen into the hands of the Cape troops. If they have not weak heads, they have corruptible hearts, and who can be afraid of such people?

Latest from St. Helena.

A gentleman who has arrived at Philadelphia, in the Savannah, from the Isle of France, informs, that they passed the Island of St. Helena, about fifty days ago; were boarded by one of the "look-out ships," and were told that Bonaparte was in good health, but still continued his sullen despondent.

General Vandamme, long distinguished in the French service under Bonaparte, has arrived at Philadelphia from Amsterdam.

The Ohio papers speak of a severe hail storm at Cadiz in that state, during which hail fell of the size of a hen's egg; and we have the affidavit of John Bonsall, Esq. who is certified to be a man of veracity, that a mess of ice fell of the weight of thirty or forty pounds.—*Argus.*

M. Volney who is now a Count and peer of France, has just published a new edition of his *Ruins.* This is the fifth edition, and he has accommodated it to the times, by suppressing opinions which experience has proved to be erroneous, and adding reflections which the events of a long life have suggested to him. He has also published another work, entitled, *New Researches in Ancient History.*

Money.

WANTED to borrow, upon good security and advantageous terms, from 500 to £1000 currency. Enquire at this Office.

Lands for Sale.

LOTS No. 1 and 17, in the Eighth Concession, and Lot No. 30, in the Third Concession of East Gwillimbury.

Lot No. 3, in the Third Concession of West Gwillimbury.

Lots No. 1 & 2, in the Fourth Concession of Scott.

Lot No. 32, in the Third Concession of King.: and

Lot No. 36, in the Second Concession of Uxbridge: all in the Home District.

Lot No. 22, in the Sixth Concession of Cramahe, in the Newcastle District.

Lot No. 1, in the Eleventh Concession of Pittsburgh, in the Midland District.

The above Lands are all of good soil and well watered, and will be *sold low for CASH.*

ALSO

Lot No. 11, in the Fourth Concession of Markham, in the Home District, on which about 45 acres are cleared.—There is a good Mill Seat on this Lot.

And that valuable House and Lot in the Town of York, wherein the Subscriber now lives: it being in as good a Stand, either for a Tavern or a Store, as any in the Town, and needs no further recommendation.

Enquire of WILLIAM ALLAN, Esquire, or the Subscriber.

THOS. HAMILTON.

York, 14th May, 1817. tf 21

☞ The above property will be Sold at PUBLIC AUCTION, (unless previously disposed of by Private Sale) at 12 o'clock on the 1st day of October next, at the Subscriber's house. The sale to be continued by adjournment.

T. HAMILTON, Auctioneer.

August 13, 1817. 23

ed Ireland, and the retaliated—rather take her character from the moment when you relaxed your impolitic code, and when she in return loved you and identified herself with you—when for the act of one party you disquality the whole, you are yourselves guilty of a crime—you are guilty of injustice—for what else is it to shut out so large a portion of your fellow-subjects from the attributes of law.—Law, then, will clearly not support you in your denunciation; see whether religion, the Protestant religion, will give you a better support for your proceeding. I have already said, that nothing short of shewing the Catholic religion to be an abomination, will give you this countenance; if you can say, the Catholic religion is an abomination, then you say the religion of a great portion of the civilized world is of that description. This would be a direct attack on the Protestant Church itself, for it would be an universal outrage on the Christian religion generally, of which that church is a part.—(*Hear.*)—It was, besides, an outrage upon the Deity; for what less can it be called when any human power arrogates to itself the right of judgment on points of conscience, and appropriates the Deity to his own exclusive use, transfers to himself the power of omnipotence, and brings the God-head to his own bosom, and all this for his own monopoly?—(*Hear, hear.*)—This position of the Deity, but from monopoly, and of a gross and rank nature. It had no celestial attribute about it—O, no! it smells of earth!' it wants every thing that is generous, noble, or true. Some gentlemen opposite spoke of the Constitution, the Glorious Revolution, the Revolution of the Act of Settlement, and of the danger to be apprehended from any principle of concession. Let them state in what the danger consisted. Until they did, their arguments were of no avail. For argument sake, what were the dangers?—For the sake of excluding three or four Catholics from having seats in Parliament, the whole community were to be disqualified.—*Hear.*—[In parts of this speech, the House showed some impatience.] I know that I have tired the House. —(*Loud cries of Hear,*)—and can easily imagine, that if I were at this place of assembly to the gentlemen present, I should be quite as impatient as they are, but I am entitled to say, that not having trespassed on the House in an opening speech, I have some little claim for their slight indulgence in my reply.—(*Hear*)—It was once said by Mr. Fox, that there was no mathematical proposition, however clearly demonstrated, that was not liable to contradiction, if self-interest had an object in denying it. So it was in the arithmetical consideration of this question. The Government of Ireland was in the hands of Protestants; the principle property of the country was with them. Was it likely that by the concession of these claims, those privileges or that property could be shaken? Suppose (Oh! impracticable supposition,) that if these claims were conceded to Ireland, the whole of her 100 Members returned hybrid members to the Imperial Parliament were Catholics, then did it follow, or was it likely, that they could influence the whole of the general Legislative bodies of the country.—If they succeeded in influencing the Commons House of Parliament, were they likely to have similar success in the Lords, and even if they had, were they likely to depose the King—for they must do all this before they had the power of overthrowing the Constitution?—But was this sort of calculation fair and honest towards the Catholics?—Was this a mathematical disquisition? Surely not!—The Catholic Question had been 30 years under discussion; it had gone through every sort of repetition, and the interest in its behalf had been doubled and doubled over again. In these discussions, no doubt, individual irritation arose and men appeared, and spoken and acted into some part of the populace. But the real question was, whether this state of things ought to be allowed to exist any longer? Are we to continue that sort of English connection in Ireland which has been called a settlement, and must be defended by an army paid by the people over whom it is placed? Is this what they call a settlement, after the years of their exclusive legislation and unbridled power, and powerful army? If it be not this, what were they doing during the centuries of Government which they held? To these Rulers I would say, —Have you been, during this lapse of time spinning round on your axis, and fancying that in your evolutions the people followed in your train? Was it for this your toasts of the glorious and immortal memory, and of successful party ebullition were eternally in your mouths? —These, then, have been your practices; and are they the return which you pay for the empire so long confided to you, and do you turn round upon us and call for military establishments to enable you to prop up your system?—Don't let us be deluded by your folly and absurdity, nor let us be led to identify the Constitution of England with your political malversation of it. Do not tell men whom you have robbed of their liberty—whom you have disqualified by your legislation, and by every sort of every shape of human endurance, that the fault is theirs, and not among their rulers. You are taught by God to love your enemy, but here you will not embrace your friend—such a system cannot last, depend upon it it cannot.—(*Hear, hear.*)—If you succeed in excluding the people from the State, they will, in the course of things, attach themselves elsewhere—they will fly to the Church of Rome to renew their ancient relations, that is, they will fasten close upon the connection of which you are so alarmed. The Catholic Body have no one to community with the State; they are morbid and excluded; and, on the other hand, the State is alive and vicious. Then let a new order of things mark the times in which we live, and let an immediate termination be put to any clandestine intercourse between them and the See of Rome. —(*Hear.*)—Do not seek for popularity, 'or dream that any measure of this kind must at once be attended with the results you anticipate from it.—Act wisely, liberally and rationally, and your measures of redress must be attended with the most beneficial success.—(*Hear, hear.*) —You may have, on some points, a popular outcry to endure, but that outcry must ever be transient when it is raised against the true interests of the people and privileges of the State.—(*Hear.*) England has grown up into a mighty Empire, she is obeyed in the remotest of the earth, and will you tolerate that her state shall be entangled and shackled with laws like these, and for the sake of a set of puny theologians and angry bigots, who torture their fellows while they seek for their own purposes to embroil their country in one common warfare?'—(*Hear, hear, hear.*)

The gallery was then cleared for a division, when there appeared—

Ayes	-	221
Noes	-	255
Majority		24

A letter from Marseilles, of May 15, announces that an English frigate, which had just anchored in that port, was destined to convey the British Envoy to Constantinople. The presents embarked for the Turkish Emperor, were valued at a large amount.

Baron Rehausen, who has been Swedish Minister here for many years, has left town on a visit to Stockholm. The utmost secrecy continues to be preserved both here and in Sweden as to the affairs of that kingdom: it is nevertheless reported that two or three continental Powers (and among these we have heard Denmark and France named) are actively intriguing to dispossess Bernadotte's family of the throne of Sweden. Denmark expects to get back Norway by this overthrow; and Norway was part of the price paid for his support of the Allied Cause. —We confess, we do not exactly see what particular cause of enmity the French Government can have against him, and yet certain it is they have never fairly recognized him as Crown Prince. The Ambassador they sent him was a person of an inferior rank to the Swedish Ambassador at Paris, and he noticed the indignity immediately, with great spirit. To these adversaries may be added the Grand Duke of Baden, who is said to have sent an Ambassador Extraordinary (Baron Beust) to London, to solicit the British Cabinet on behalf of the son of Gustavus Adolphus, and nephew of the Grand Duke. Our readers will not fail to connect the Swedish Ambassador's sudden departure with all these reports. In the mean time we may fairly presume, that the British Government takes no share whatever in any of these intrigues. The dignified line of policy which has kept our Cabinet aloof from interfering even in the affairs of Spain and her colonies (a case in which our own national interests are so deeply concerned) will be pursued in the case of Sweden. We apprehend, nevertheless, that Baron Rehausen carries over with him the sentiments of the British nation at least, if not of the government, on the subject of the late violent decrees issued by his Master against the British commerce. We hope also, that on the Baron's return, he will be instructed by Bernadotte to lay before the British people, to whom he is much indebted, a copy of the Secret Treaty which he lately concluded with America.

COURT MARTIAL.

Lord Castlereagh lately stated in the House of Commons, in reply to Mr. Brougham, that the subject to which the following Court Martial relates, was in course of explanation and discussion with the Spanish Government; the specie seized by the Spaniards, on the surrender of the Tay, amounted to 800, 000 dollars.

A Court Martial was held on board his Majesty's ship Salisbury, at Port Royal, on the 21st of February, and continued by adjournment (Sundays excepted) during 18 days, to investigate the conduct of Captain Samuel Roberts, C. B. and officers and crew of his Majesty's ship Tay, for the loss of that ship, off the eastern reef the Alacranes Isles (in the Gulph of Mexico) on the morning of the 11th of November, 1816; and of several of the crew, for their subsequent ill conduct; and for striking his Majesty's flag, which had been flying on board the wreck, and the surrendering themselves *prisoners of war* to the commander of the Spanish corvette Valency, and to try them for the same accordingly; and the Court having heard all the evidence, as well as what the prisoners alledged in their defence, and very maturely and deliberately weighed and considered the whole, pronounced—

"The Court is of opinion, that the loss of his Britannic Majesty's late ship Tay was owing to a strong westerly current, that could not be accounted for; and that every possible precaution appears to have been taken by Captain Roberts, for the safe conducting of his Majesty's late ship Tay; and farther, that every exertion was used by the officers in general, but particularly by acting Lieut. William Henry Geary, whose prompt and officer-like conduct, as officer of the watch, when the breakers were first discovered, entitle him to the approbation of the Court. The Court is therefore of opinion, that no blame whatever can be attached to captain Roberts, his officers, and crew, for the loss of his Majesty's said ship Tay; and they are hereby acquitted of all blame accordingly.

"Lastly, the Court taking into its full consideration every circumstance connected with the fact of Captain Roberts' striking his Majesty's flag, and surrendering himself, his officers, and crew as prisoners of war to the commander of the Spanish corvette Valency, and armed schooner Saragozana, is of opinion, that in consequence of the peculiar situation of the ship, her guns being entirely useless, her magazine drowned, the greater part of her crew on shore unarmed, on the island, 11 miles from the wreck, and the treacherous conduct of the Spaniards, in inveigling on board, and taking possession of the boats and their crews, all and every means of defence was rendered impracticable; that in this distressed and helpless situation the conduct of the Spaniards became so decidedly *hostile* and *insulting*, that *no other alternative was left for preserving* the dignity of his Majesty's flag, but that of striking it, which was accordingly done with the concurrence of every officer present; and the Court doth fully approve of Captain Robert's conduct, and that of his officers upon the trying occasion; and doth therefore acquit him, the officers and crew, of all blame; and they are hereby acquitted accordingly."

Letters from Rotterdam complain of a great stagnation of business. You hardly see a vessel arrive or depart with a cargo. Holland has lost many branches of commerce which formerly enriched her. The transportation of merchandise, which formerly made this country the general factory of Europe is a kind of business which is almost at an end; the United States have succeeded to it in part; their marine transports to the two continents the produce of the new world. In the Netherlands commerce is hardly more active than in Holland. Many ancient manufactories can hardly support themselves.

It appears from the Calcutta papers last received, that on the 4th of December, Mr. Gordon Forbes and Colonel Loveday delivered over the French settlement of Chandernagore to the Commissioners appointed to receive it by Louis XVIII. On the 5th of November the *Frances Charlotte*, with a detachment of the 78th regiment on board, struck on a reef off the desert island of Preparis, which lies about half-way between Cape Negrais, on the Coast of Pegue, and the Andamans. On the 10th, Capt. Weatherall, of the *Prince Blucher*, on nearing the island, fell in with some boats belonging to the *Frances Charlotte*, and took on board the crews, who had been several days without food. Learning that the rest of the seamen and troops, with a number of women and children, had got on shore on the island, he next day sent his boats to fetch the women and children, and as many men as possible. On the 12th they returned with Major Macpherson and his lady, Mrs. Macqueen, the wife of Capt. Macqueen, Dr. and Mrs. Brown, Lieutenants M'Kenzie and M'Crummen, with a number of lascars & soldiers' wives and children. A storm coming on, frustrated an attempt to get off the remainder next day. Captain Weatherall then made sail for Calcutta, where he arrived on the 26th. Next day the *Nautilus* cruiser was sent off with a supply of provisions for the sufferers on the island, which it was supposed she would reach in six days.—There were left on the island six officers, 90 privates, and 40 lascars. There are several fine springs in the island, and the coast furnishes shell fish in abundance; there is also plenty of wood.

The Embassy to China.

Extract of a letter from one of the gentlemen composing the suit.—"Notwithstanding our abrupt dismissal from the court, our journey, towards Canton, was not only attended by all the usual honors and marks of respect and attention shown to foreign embassies, but was rendered personally agreeable by a greater degree of liberty than, I believe was ever enjoyed in China by any foreign embassy whatsoever, even by that of Lord Macartney. The liberty of making frequent excursions into the country and into the cities was, perhaps, strictly speaking, a liberty rather taken than a liberty given; but not the least objection was made to it, or the least obstruction thrown in the way of it. The uncommon duration of the journey, which from the lowness of the rivers in particular spots, extended to four months, afforded unusual opportunities for these excursions; but it would have been easy for the officers of the government to have imposed much greater restraint, without even affording the ambassador any very tangible grounds, of complaint.—The old ground of Lord Macartney's journey was gone over to a great extent, but we also trod a considerable portion of new ground, or, more properly speaking, water. The chief novelty, however, was our navigation for six weeks, partly on that noble river the Yangtse-Kiang, and partly across that great inland sea the Po-yang-lake, to Nantchang-foo, during which we had an opportunity of visiting Nan-king, and the Luishan, a mountain remarkable for its picturesque scenery. Capt. Maxwell, of the Alceste, and a deputation of the British factory, met us at a short distance from Canton, into which port the ambassador was conducted by a procession of boats; but the Canton Chinese were very sulky, and neither saluted the embassy nor turned out a single soldier. We were lodged in a temple, among the gods of the heathen, which, however, to do the Chinese justice, has been fitted up in a very comfortable manner. The Alceste will be ready about the 24th inst. (January,) and we hope to see our friends in England the first week in June."

An Imperial Ukase was issued at St. Petersburg, in Russia, on Easter Sunday, in favor of converts from Judaism. The following are some of its principal articles:—

"1. All Jews embracing the Christian Religion in either confession shall have privileges granted to them, whatever profession they may adopt, suitable to their knowledge and abilities.

"2. In the Northern and Southern Government, lands shall be assigned them gratis, where such as please may settle at their own expense, under the name of the Society of Jewish Christians.

"3. This Society shall have its own privileges.

"4. At St. Petersburg a Board shall be formed, of which Prince Alexander Golytzen shall be President, under the denomination of Board for the affairs of Jewish Christians, on which and on no other Magistrates (except criminal cases) the Society depends.

"5. This Board is bound to attend to every thing relating to the settlements, and to report on it to the Emperor.

"6. In the settlements of the Jewish Christians, which are given them as an hereditary property for ever, the Society can carry on any kind of professions, build cities, villages, or single dwellings. The lands are given to the whole community, but not to individuals, and cannot be sold or mortgaged to strangers. In these settlements the Jewish Christians and their posterity have entire religious liberty in the Christian confession of faith which they embrace. The Society is under the immediate protection of the Emperor, and depends entirely on the Board of St. Petersburg, to which alone it gives account. No other local Magistracy shall interfere with them; their preachers are only under the Board. The internal government of the Society is under an administration of the Society of the Jewish Christians, consisting of two Superiors and four Adjutants, chosen by the Society from its own members, and confirmed by the Board. It manages the internal concerns, the police, &c. and has a particular seal. It may expel improper members and receive new ones, but must report on this to the Board. The members of the Society obtain the rights of citizens in the Russian Empire. They may carry on trade at home and abroad, conformably to the general laws, establish manufactories, &c. without being registered in any Guild. In their settlements the Society may brew beer, distil brandy &c. they are free from billeting of troops, and for twenty years from taxes; are not bound to military services; and foreign Jews, who, after embracing Christianity, join such a community, may leave the country when they have paid their debts, and the legal contributions for three years on the capital which they have acquired in Russia. This regulation excites the more attention, because it is well known that our Ambassadors in Germany are expressly ordered to give no more passports to those who desire to emigrate."

From Lower Canada.

MONTREAL, August 2d, 1817.

On Wednesday morning the 30th ult. the beautiful Seam Boat, LADY SHERBROOKE, the property of Messrs. John Molson & Sons, was launched from the ship yard of Hart Logan, Esq. This noble vessel moved towards her element, and entered it in a majestic style, accompanied with the plaudits of a vast concourse of admiring spectators. Not a single accident happened; no anchor was lost, nor a rope-yarn broken; a circumstance very uncommon on such occasions. It is admitted by competent judges of naval architecture, that the Lady Sherbrooke is the most perfect model of any Steam Boat yet built in America, except the Chancellor Livingston, now plying in Hudson's river, which is nearly of the same size and model.—The Lady Sherbrooke's dimensions are, as understand, as follow;—134 feet 4 inches keel; her rake both fore and aft being very great, she is nearly 180 feet on deck; breadth of beam 34 feet 5 inches. From these data, her register tonnage will be nearly 700 tons. Mr. Johnston, who superintended the building of this vessel, has given a renewed proof of superior talents in his distinguished profession; which cannot fail of securing to him the most liberal and deserved patronage. The Lady S. was taken in tow on Thursday morning by the Malsham, for Quebec, to receive her machinery, which arrived three weeks ago. This Boat is entirely calculated for the conveyance of goods; her cabin will only accommodate 10 or 12 passengers, but it can be greatly enlarged if found necessary.

We are sorry to learn that the Chinook prevails to an alarming degree at *Ste. Marie*, Nouvelle Beauce, and its vicinity. Not less, we are credibly informed, than twenty-two children died there in the course of a week. The want of medical assistance is severely felt in that quarter.—*Quebec Paper.*

UPPER-CANADA GAZETTE,
YORK;
THURSDAY, AUGUST 21, 1817.

We have great pleasure in mentioning the arrival of the Steam boat yesterday, from Kingston, which she left the day before, bringing up 25 cabin and 13 steerage passengers, and upwards of 1000 barrels bulk of Mercandize, for this place and Niagara.

A strong easterly wind for eight days, had lowered the water so much at the place where she got aground, that she was not floated until Thursday last, by the assistance of a party of men sent by the Officer commanding at Kingston. She was found to have sustained very little damage, only a small piece of the Keel, having been broken off.

The Steam boat brings a report, on the authority of a letter from an officer recently from England, that it is the intention of Government to reduce the number of Regiments to 80; and also, that all 2d Majors are to be reduced.

Arrived in the schr. Wellington, from Niagara, on Tuesday last, *John Savery Brock, Esq.* brother of the late Maj. Genl. *Sir Isaac Brock*, Bart.

New Name.—The place near the mouth of Canadaway Creek, on Lake Erie, which was formerly known as **Chadwick's Bay**, has lately been called "*Dunkirk's Bay*," and a village has been recently planned at the head of said *Bay* which is called "*Dunkirk*."—*N. Y. Paper.*

Latest from Mexico.—To the politeness of a commercial friend we are indebted for a number of the "*Journal of the Government of Havanna,*" of the 17th July. The only article of intelligence contained in it, of any importance, is an account of the capture by the royalists, of the Mexican patriot Gen. Calzada, styled *Lieutenant General of the North*, who was chief of the independents in that part of Mexico, and the dispersion of his party. This event is considered of much importance by the royalists, who mention Calzada as one of the most audacious chiefs of the insurrection, and who had great influence among the people of that country. It is also announced, that the royalists are in pursuit of General Victoria, who was hovering about Huasteca.—*Balt. Pat.*

From the Boston Daily Advertiser.

BAHIA, June 3, 1817.

Yesterday morning Major Salvador arrived in this city with the happy intelligence that the column of Marshal Inacio has peaceably taken possession of the Recife. In our next paper we shall give a more particular relation of this rapid and glorious success.

On Saturday morning arrived at this port the squadron of Rio de Janeiro, which began to enter the harbor on the night preceding. His Excellency the Governor and Captain General of Pernambuco landed immediately, with a great number of officers, and among them some gentlemen of distinguished rank. The inhabitants of this city have shewn the greatest satisfaction on receiving this illustrious body. They have been a month on the voyage.

Bahia, June 6.—Account of the entry of our troops into Pernambuco.—After the column of Field Marshal Mello, had completely routed the forces of the madman Martins, the faithful royalists marched immediately into the Recife, which they entered peaceably on the 21st of May after it had been contaminated by the possession of the rebels.

The blockading force landed without resistance and the members of government took to flight for the swamps. One of them, Father *John Ribeiro*, was found hanged by his own hand.

—Let us lift up our hands to Heaven for averting the fatal disaster, which would have levelled the Recife with the earth, and shed rivers of blood.—The illustrious governor of Pernambuco has arrived at that city, with the officers of his government, and has shewn a courage equal to his amiable qualities.

Bahia, June 13.—The commandant of the blockade, Rufino Perez Baptista, arrived from Pernambuco on Monday last, and brought 71 prisoners; and among them the principal leaders of this rash and barbarous enterprize.

The criminals who fled from the Recife, and who considered themselves safe amongst the swamps, were diligently pursued by the troops of Bahia, and those of the Cape. Nearly all the money of the treasury which was plundered has been taken and restored; for it was silver coin, in bags, and it was not possible for them to take it away on account of the necessity of not being heavily encumbered.

We have received intelligence from Maranham that the government of that captaincy took measures to order all the forces possible against Pernambuco, as soon as the particulars reached them of the fatal day of March 6. The government of Piauy did the same, and besides immediately prohibited the sending of cattle to Pernambuco.

We are informed that the rebels of Pernambuco had some Congreve rockets, but it is said they have all fallen into the hands of the Cape troops. If they have not weak heads, they have corruptible hearts, and who can be afraid of such people?

Latest from St. Helena.

A gentleman who has arrived at Philadelphia, in the Savannah, from the Isle of France, informs, that they passed the Island of St. Helena, about fifty days ago; were boarded by one of the "look-out ships," and were told that Bonaparte was in good health, but still continued his sullen despondent.

General Vandamme, long distinguished in the French service under Bonaparte, has arrived at Philadelphia from Amsterdam.

The Ohio papers speak of a severe hail storm at Cadiz in that state, during which hail fell of the size of a hen's egg; and we have the affidavit of John Bonsall, Esq. who is certified to be a man of veracity, that a mess of ice fell of the weight of thirty or forty pounds.—*Argus.*

M. Volney who is now a Count and peer of France, has just published a new edition of his *Ruins.* This is the fifth edition, and he has accommodated it to the times, by suppressing opinions which experience has proved to be erroneous, and adding reflections which the events of a long life have suggested to him. He has also published another work, entitled, *New Researches in Ancient History.*

Money.

WANTED to borrow, upon good security and advantageous terms, from 500 to £1000 currency. Enquire at this Office.

Lands for Sale.

LOTS No. 1 and 17, in the Eighth Concession, and Lot No. 30, in the Third Concession of East Gwillimbury.

Lot No. 3, in the Third Concession of West Gwillimbury.

Lots No. 1 & 2, in the Fourth Concession of Scott.

Lot No. 32, in the Third Concession of King.: and

Lot No. 36, in the Second Concession of Uxbridge: all in the Home District.

Lot No. 22, in the Sixth Concession of Cramahe, in the Newcastle District.

Lot No. 1, in the Eleventh Concession of Pittsburgh, in the Midland District.

The above Lands are all of good soil and well watered, and will be *sold low for CASH.*

ALSO

Lot No. 11, in the Fourth Concession of Markham, in the Home District, on which about 45 acres are cleared.—There is a good Mill Seat on this Lot.

And that valuable House and Lot in the Town of York, wherein the Subscriber now lives: it being in as good a Stand, either for a Tavern or a Store, as any in the Town, and needs no further recommendation.

Enquire of WILLIAM ALLAN, Esquire, or the Subscriber.

THOS. HAMILTON.

York, 14th May, 1817. tf 21

☞ The above property will be Sold at PUBLIC AUCTION, (unless previously disposed of by Private Sale) at 12 o'clock on the 1st day of October next, at the Subscriber's house. The sale to be continued by adjournment.

T. HAMILTON, Auctioneer.

August 13, 1817. 23

Miscellaneous.

The Vatican Pictures and Sculpture.

A "true born Englishman" has no idea of the ardent enthusiasm of the Italians, in their veneration for the productions of ancient art. Many persons went from Rome to Civita Vecchia, a distance of fifty miles, to hail the arrival of the English ship, which brought their celebrated pictures and statues from Antwerp, whither they had been sent from Paris. The venerable cardinal Gonsalvi, the Roman secretary of state, was sent by his holiness for the same purpose, and on his arrival on board, accompanied by the governor of Civita Vecchia, and other distinguished persons, under a salute from the ship, which was returned by the fort. Till that auspicious day the weather had been very boisterous, but on the first case being hoisted from the ship, containing the magnificent colossal statue called the Nile, a salute of fifteen guns was fired from the fort, and the sea became instantly calm! It was remarked that the moment the Nile appeared on the deck, the wind abated, and when it landed, a French schooner which had just entered the harbor got aground!—Such were the observations which the superstition of the people made on the influence of the gods of the Nile, and they were confirmed by the opinion of the cardinal! His eminence, by command of the pope, invited the captain and principal officers to visit Rome, where they were received and treated with every mark of regard by his holiness, who presented each of the officers with a casket of jewels; he ordered rings to be given to the petty officers, and a silver medal to each of the seamen, with 400 sequins in money, to be distributed among them.

After landing his precious cargo, which occupied four days, the captain gave a ball to the ladies, on board. Many of them had come from Rome, but the gods were not so propitious to them as they had been to the Nile—the sea became rough, and but few ventured to quit the shore—but those who did, joined in the dance, and were not a little amused with Jack's active and strenuous efforts in waltzing. The governor obligingly furnished the band of music which consisted of three violins, two flutes, one clarionet, and four guitars. A Roman lady, with great *naiveté*, asked the captain if the English had any more such large ships, which question the captain very characteristically answered by putting Steel's List of the British Navy into her hands.

On quitting the ship the sailors gave 3 cheers to the ladies, very much to their astonishment. From Civita Vecchia they proceeded to Leghorn, where the cases containing the caskets, &c. for the Prince Regent were embarked.—The ex-empress Maria Louisa, being then at Leghorn, went to the roads in a pinnace to view the English ship, but did not go on board. On her name being announced, all hands crowded to the side, and generously saluted her with 3 cheers in the English style, which her royal highness acknowledged by standing up, and treating Jack with 3 of her best courtsies!

During the time the ships remained at Civita Vecchia, they were abundantly supplied with fresh provisions, wines, fruit and vegetables by the governor, and the captain and officers were every where received with high favours by all ranks, from their arrival until their departure.

M. Menke, of Berlin, who has been employed in making models for the porcelain manufactory, has discovered it is said, the process of converting mahogany saw-dust into a soft paste, which becomes hard and solid by exposure to the atmosphere, and is susceptible of receiving and preserving the forms given to marble, to wood, or to bronze.—This substance takes the most beautiful gilding as well as the colour of bronze. The product of this manufactury are, candelabras, lustres, lamps, vases, statues and ornaments for all kinds of furniture. These objects rival in elegance the most beautiful works in bronze, and cost only the eighth part of the price.

The following account is from a Bengal paper. 'A very interesting case has just occurred of a person, *born blind*, being restored to sight by means of a surgical operation:—A native of Burdwan, of the age of 18, was lately sent by his family to Dr. Eurmore, whose success in the removal of the Cataract they had heard by public report. The operation was performed on the 26th May, and in six days he began to see and distinguish objects. He confirmed, with readiness, the conclusion so obvious, from the feelings of Dr Cheselden's patients, that our common judgment of figure, quantity and distance is not an inherent faculty in the mind, but a practical result, from the often repeated experiment of comparing the perspective with the actual figure, bulk or distance. For a cricket-ball was put in one hand, and a cake of soap in the other, and he was desired to describe their shape; he was unable to do it by his newly acquired and inexperienced vision, and was obliged to have constant recourse to the more practised sense of feeling. When any object is presented to him, although he can without hesitation declare its colour, he is wholly unable to decide on is quality until he his allowedto handle it."

Among the extraordinary instances which have occurred, of living animals being deeply buried in solid substances, where they had apparently existed for ages, the following is one of the most singular.

Two coalmen, working in a coal pit belonging to Viscount Dudley and Ward, in the Parish of Tipton, in the county of Stafford, in clearing or breaking up a a stratum of coal called the stone coal, about four feet thick, and lying about fifty yards from the surface of the earth discovered a living reptile of the snake or adder kind, lying coiled up in a small cell within the said solid coal, which might be about twenty tons weight. When first discovered the reptile moved, and soon afterwards crept out of the hole, but upon being exposed to the air, died in about ten minutes. The thickness and solidity of the coal, must have kept it entirely from the air. The hollow place in which it lay was split by means of an iron wedge, and was rather moist at the bottom, but without water. The cell was about the size of a common tea-saucer, and the snake was about nine inches long, of a darkish ashy color, and a little speckled. The above facts were sworn to before a magistrate, March 5th, 1817.—*N. Y. Advertiser.*

Captain Manby's Invention.

During the gale, on Wednesday last, the Spanish brig Bilbaino, from London, bound to Bilboa, with a valuable cargo of merchandize, drove on shore near Rottingdean. Soon after she struck, the Agent for the use of capt. Manby's Invention attended with the apparatus, and a mortar was planted on the summit of the cliff, from which was discharged a barbed shot, with a rope attached thereto, coiled on a frame for the purpose, in the hope of lodging it somewhere about the vessel. The first shot failed in effect, but a second left the rope pending from her broken foremast towards the deck. The tempest-tossed seamen did not appear to know the prisie use it was expected they should make of it; but appropriate gestures from those on land soon conveyed to them that necessary information, and the whole crew, numbering twelve souls, were in a short space of time rescued from their perilous situation, and with a facility and ease that amazed and delighted all present. As the tide receded, the hull of the vessel was left dry, which had received but little injury, and the cargo none.—*London Paper.*

Speaking of the numerous silly reports which are circulated respecting the probability of the escape of Bonaparte from *St. Helena*, a London paper says, "The thing is impossible.—From that Island he is doomed never to stir—it is to be his prison and his grave."

Humorous Trial.—At the Quarter Sessions for Liverpool, Patrick Fitzsimmons was tried on Wednesday ne'n night, for *stealing a watchman's great coat*. It was proved the prisoner had, on the night of the 6th ult. broke open a watchman's box, and taken away the coat, which was found upon him about an hour afterwards. The prisoner, who, as his name imports, is a native of the sister kingdom, being called upon for his defence, placed himself in an oratorical position, and said, "May it *please* your honors,—I am accused of breaking into a watchman's box, and stealing away his coat; but I am perfectly innocent, and I'll tell you just how it happened:—I had been out drinking on the night they mention, and I had, to be sure, got mortally drunk, that I know is very wrong. About two o'clock in the morning, as I was going staggering home, I asked this here watchman, "Can you tell me where I can get a lodging, or where I can get something to drink?" "No," said he, "all the houses are shut up now; but in an hour and a half there will be a house open, where they sell capital purl, so step into my watch box, slip on my great coat, and make yourself *asy* while I go my rounds, and when I come back we'll see what can be done." I did as he bid me; he locked the door, and in a moment I was asleep. Soon after I waked, and finding myself boxed up in this narrow cell, I could not dream where I was; so setting my feet against the door, I burst open the box, and walked out quite forgetting that I had on the watchman's coat. On my way up the street, I met two other watchmen, and asked them, "could I get any thing to drink?" —They told me there was a house hard by, where they sold rum at 6d. a glass. —I said, (saving your honor's presence) that was devilish dear; but I went in and they went with me. When the reconing came to be paid, I happened to have no money; so one of the watchmen said to me, "How came you, Pat, by that great coat?" I said, "Sure, it is my own," not meaning to steal it, but intended only to keep myself warm with it until it was day-light. My companions, however, hauled me away to Bridewell; and this, please your honors, is the whole truth. Is it likely that a man that has been 16 years to Liverpool, should be so foolish as to break open a watch box! Did not I know that there is generally in these places nothing but a broom and a shovel!—And how could I tell that the watchman himself was not in his box?"

This defence was delivered with great fluency and animation; and the recorder, in addressing the jury, said, that though this was the best speech he had heard for the last six months, yet he feared, that if they acquitted the prisoner, it must be rather for his ingenuity than his innocence. After a short deliberation, the jury returned a verdict of guilty; and the court sentenced Fitzsimmons to 14 days imprisonment.—*Ibid.*

Quackery.—It is a lamentable truth, that many people lose their lives by employing ignorant pretenders to the "healing art." The following statement of a recent occurrence in a neighboring town is given in a letter from a friend to a gentleman in this town: The unfortunate had received a slight bruise on the shin, which merely broke the skin; this was succeeded by inflammation & swelling. Four or five days after his bruise was received, the *Apollo* of *Tamworth* and his *Colleague* made an incision in the calf of the leg, *five inches* in length and *three* in depth with an expectation of *finding matter!* but found *none! Horrid!* Ten or eleven days miserable existence closed the scene of the unfortunate.—*Dover, N. H. paper.*

INVERNESS, May 26.

A Highland Chieftain's Funeral.

The Chisholm's (Mr. Chisholm, of Chisholm,) funeral, which took place on the 15th inst. was conducted with a degree of splendor, which rivalled the usage of ancient times in the last tribute of homage and respect to the remains of the deceased Chiefs. Invitations were very general throughout Inverness, and the neighboring counties, and nearly 240 guests sat down to a sumptuous entertainment provided at Beauly. Upwards of 100 dozen of Claret were drank on this occasion! the commonality, of whom a very large assemblage were in attendance, had not been forgotten—bread and cheese in ample abundance, and 30 ankers of whiskey were distributed among them—and they made so very free, that a man and two women died of the effects of intoxication! Many battles with sticks, fists, and stones were fought and many cracked crowns were given and received—but beyond the foregoing melancholy instances, no further fatal effects ensued. Various depredations, were, however, committed—and among others, some of the riders discovered, *next morning*, that they had come home without their saddle flaps, the well dressed leather of which, it has been discovered, would make superior brogue soals.

MONTREAL PRICE CURRENT.

Carefully Revised and Corrected every week.

ARTICLES.	PER	FROM £	s	d	TO £	s	d
ASHES, pot,	Ton.	37	10	0	38	0	0
—— pearl, -	——	42	10	0	45	0	0
BACON, hams, -	lb.	0	0	10	0	1	3
BEEF, mess, -	bbl.	3	5	0	0	0	0
—— prime, -	——	3	10	0	3	15	0
—— cargo, -	——	2	0	0	2	10	0
BREAD, white, 6lbs	loaf.	0	1	0	0	0	0
—— brown, 6lbs.	——	0	1	0	0	0	0
BUTTER,* -	lb.	0	0	8	0	0	10
CANDLES, mould,	——	0	1	3	0	1	4
CHEESE, English,†	——	0	0	10	0	1	0
—— American,	——	0	0	6	0	0	7
CHOCOLATE, -	——	0	1	3	0	1	6
COALS, Liverpool,	chal.	1	15	0	2	0	0
COFFEE, best green,	lb.	0	0	11	0	1	0
FISH, cod,	bbl.	1	0	0	1	7	6
—— salmon,* -	——	3	7	6	3	10	0
FLOUR, superfine,†	——	3	5	0	3	10	0
—— fine,†	——	3	0	0	3	5	0
GRAIN, wheat,† -	bush	0	7	0	0	10	0
—— Indian corn,† ——	——	0	12	6	0	14	0
—— oats, -	——	0	3	4	0	3	9
HOGS LARD, -	lb.	0	1	0	0	1	3
IRON, Swedes,† -	Ton.	22	10	0	25	0	0
—— English,† -	——	12	0	0	13	0	0
LEATHER, English,§	lb.	0	0	9	0	2	10
—— American,	——	0	1	4	0	1	6
LUMBER, oak,	foot.	0	1	3	0	1	4
—— pine,	——	0	0	3	0	0	4
—— pine plank,	1000	8	0	0	0	0	0
—— boards,	——	4	0	0	0	0	0
—— staves,	——	45	0	0	0	0	0
MOLASSES, -	gall.	0	2	0	0	2	3
PORK, mess,† -	bbl.	9	0	0	0	0	0
—— prime,† -	——	6	10	0	0	0	0
—— cargo,† -	——	4	10	0	5	10	0
RUM,† - -	gall.	0	4	0	0	4	3
SALT, Liverpool,	bush	0	1	8	0	2	0
—— rock, -	——	0	1	3	0	1	6
SOAP, yellow, -	lb.	0	0	7	0	0	9
SPIRITS, Jamaica,	gall.	0	5	0	0	5	3
—— brandy,§	——	0	12	6	0	13	0
STEEL, blistered,	lb.	0	0	7	0	0	8
—— Crowley,	——	0	0	8	0	1	3
SUGARS, Muscovado,	cwt.	3	3	0	3	7	0
—— lumps, -	lb.	0	1	0	0	1	2
—— loaf, -	——	0	0	10	0	1	2
TALLOW, - -	——	0	0	11	0	1	0
TEAS, gunpowder,	——	0	11	0	0	12	6
—— hyson, -	——	0	7	8	0	8	4
—— hyson skin,	——	0	6	4	0	6	4
—— southong,	——	0	4	3	0	4	4
TOBACCO, Virginia, §	——	0	1	4	0	1	6
—— Maryland,	——	0	1	7	0	0	0
TURPENTINE, spirits,	gall.	0	0	0	0	0	0
WINE, Madeira,	pipe	70	0	0	100	0	0
—— Teneriffe,†	——	0	0	0	90	0	0
—— Port,† -	——	70	0	0	0	0	0
—— Sherry, -	——	80	0	0	80	0	0

To demand. †Duty. §Sterling. (Source, Montreal Gazette, July 28, 1817.)

I must relate to you a very novel case of good fortune. Some years since, the unfortunate Col. Aaron Burr, sold to John Jacob Astor, a certain property (at that time out of this city, [N. York] and I believe his country-house) for the sum of $40,000, reserving the right of redeeming it at any time within twenty years, by paying the principal and interest. One day in the early part of this week, Col. Burr tendered the money to Mr. Astor, and demanded his property, (now become invaluable) which Mr. Astor declined receiving: Col. Burr then demanded one hundred and fifty thousand dollars!—Mr. Astor required three days to decide; and yesterday I had it from most unquestionable authority, that they had compromised, by Mr Astor's paying Col. Burr $100,000, in cash, by checks on the Bank of the United States."—*Richmond Compiler.*

REGULATIONS for the POLICE of the Town of YORK, in the Home District, made and ordained in adjourned Quarter Sessions, May 14th, 1817.

PRESENT

GRANT POWELL, Esquire, Chairman.
WILLIAM ALLAN,
ALEXANDER WOOD,
ALEXANDER M'DONNELL,
WILLIAM CHEWITT,
STEPHEN JARVIS,
} Esq'rs. Justices.

BREAD.

No person or persons to bake Bread or Biscuit for Sale, without having previously obtained a Licence and entered into recognizance, before the Clerk of the Peace, with two sufficient sureties in the sum of two hundred pounds, to sell the same in conformity to the Assize to be published monthly, by order of the Magistrates; and also, during the continuance of such Licence, to bake daily for sale, a reasonable supply of Bread.

Every baker to stamp each Loaf or Biscuit, with the initials of his name; and upon conviction of any offence against these regulations, shall forfeit and pay a sum not less than ten shillings, nor more than forty shillings for each offence. An entry shall be made from time to time, by the Clerk of the Market, in a book to be kept for that purpose, of the Assize of Bread as fixed each month, or oftener if required, which book any inhabitant may inspect at all seasonable hours without fee. The Clerk of the Market likewise to keep an account of the prices of Flour, to lay before the Magistrates when called for.

SLAUGHTER HOUSES, &c.

No Slaughter House to be erected or made use of within the limits of the Town, without the owner or occupier thereof having previously obtained especial permission for that purpose, from the Magistrates in Session, under a penalty of forty shillings for each offence.

No Chips, Shavings or Rubbish of any description, to be thrown into the Street, or on the Front of the Town, under a penalty of not less than ten shillings, nor more than forty shillings for each offence.

No person to Gallop or Ride, or Drive a Horse or Horses, at an unreasonable rate in the Streets of the Town, or on the Bank or Beach in front of the same, under a penalty of not less than ten shillings, nor more than forty shillings for each offence; nor to ride on the Foot-Paths, under a penalty of five shillings for each offence.

No Waggon, Cart or Carriage of any description, to be left standing in the Street, or any Fire Wood, Timber, or other incumbrance to be allowed to remain in the Street for a longer period than twenty-four hours; except in cases of Building, when one half of the Street in front of the lot to be built on, will be allowed to be occupied for a reasonable time by the materials required in building, leaving a clear passage on the Foot Way.

WEIGHTS and MEASURES.

That the Clerk of the Market procure Standard Weights and Measures, such as a Half Bushel, Peck and Half Peck, Gallon, Half Gallon, Quart, Pint, Half Pint and Gill;—Weights from Fifty Six Pounds to One Ounce, to be kept in his custody for the purpose of regulating the Weights and Measures within the said Town; and that the said Clerk shall from time to time examine the Weights and Measures used in Shops, Taverns, Ware Houses or elsewhere, within the said Town, kept for the purpose of weighing or measuring any articles whatsoever offered for sale, and that any person or persons, having in his, her, or their possession or use any weights and measures short of the said Standard Weights and Measures, shall forfeit and pay for every such offence a Sum not exceeding forty shillings, nor less than ten shillings over and above the loss of such Weights and Measures, which the Clerk of the Market is required to seize and break and destroy; that all weights and Measures not having already a Standard Stamp, hereafter to be used in the said Town, shall be stamped by the Clerk of the Market, with the mark

U. C. } for Measures; and S. M. } U. C. } for Weights S. W. }

for doing which, he shall be entitled to demand and receive from the owner thereof, the sum of three pence currency for each stamp, and no more.

Precautions against FIRE.

That every inhabited dwelling house within the Town of York, shall by the occupants of the same be provided with one good and serviceable Ladder, long enough to reach from the ground, to two feet above the eaves of the houses, which shall be kept constantly raised, so as to give ready access to the roof; and two or more roof Ladders, suspended by iron fastenings from the ridge of the roof, and reaching to the eaves; and where the chimney or chimneys, rise more than three feet from the roof, a small Ladder to rest against each such chimney of sufficient length to reach the top of it, under a penalty of ten shillings on each and every conviction of neglect or refusal; that every chimney or flue, in which a fire is commonly made, shall from the first day of November, to the first day of April, in each and every year, be swept under the direction of the Inspector of chimneys, at least once in every six weeks, and when the same are used daily, as in kitchens and manufactories, once in every 6 weeks throughout each and every year in the same manner; for which duty the Inspector of chimneys as aforesaid, shall be entitled to demand and receive from the tenant or occupant of the house, the sum of seven pence halfpenny for each chimney or flue so swept as aforesaid; and every person refusing or neglecting to comply with the above regulation shall forfeit and pay on conviction thereof, a sum not exceeding forty nor less than ten shillings: That each and every owner, tenant or occupier of a dwelling house within the Town of York, shall provide the said house with two or more good and serviceable Leather Buckets capable of containing three gallons each which shall be hung up and exposed to view in the most convenient place near est the front entrance of the said house, to be in readiness to assist in the extinguishing of Fires, under a penalty or not more than forty nor less than ten shillings. *Provided always*, that to give time for the procuring of such Leathern Buckets, no conviction shall take place or have effect before the first of November next; *And provided also*, that if Leathern Buckets as aforesaid, cannot be procured, the like number of good and serviceable Wooden or Tin Pails, of equal capacity, and kept for the same purpose, may be provided. That there shall be appointed in the Town of York, four discreet and active persons to be Fire Wardens, (that is to say,) two in each division of the Town who, in cases of Fires, shall be authorized to command and enforce, with the help of the Constables and other Peace Officers, the aid and assistance of all the male inhabitants of the Town, between the years of 16 and 60, and to preserve as far as possible, order, regularity and despatch in the lines, for the supply of water; to appoint and establish guards for the preservation of furniture and other effects, from injury and pillage; that the said Fire Warden shall (to prevent any one pleading ignorance of his station) carry about him on occasion of Fires, a staff or some other visible distinguishing badge of office, and every person so subject to be called upon, who shall refuse or neglect to obey the commands and directions of the said Fire Wardens, shall upon conviction thereof forfeit and pay a sum not more than forty nor less than twenty shillings.

SWINE running at large.

That no Hogs or Swine be suffered to run at large in the Streets of the Town of York, under a penalty of ten shillings to be paid by the owner or owners thereof for each offence; and the Hogs or Swine so found running at large shall be delivered to the custody of the Keeper of the Pound in the said Town, who shall sell the same at public sale, after three days notice has been published of their being in his custody, retaining from the proceeds of such sale, the above named penalty, and also his own fees, unless the owner or owners of the said Swine, shall previously pay the charges incurred, and take the same away.

Ordered to be Published,

S. HEWARD, Clk. Peace.

TERMS OF THIS GAZETTE.

Four Dollars per Annum, and if sent by Mail, Four Dollars and a Half. The subscriptions are required to be paid *in advance*, (without exception,) to the first of July, or first of January.

Advertisements not exceeding 8 lines, half a dollar for the first insertion, and seven pence half penny, every subsequent insertion. From 6 to 10 lines, one dollar for the first insertion, and one shilling and three pence, each subsequent insertion. All advertisements exceeding 10 lines, will be charged at the rate of four pence per line, the first insertion, and two pence per line, each time afterwards—except when continued for six months, in which case only one penny per line will be charged.—No advertisement above 10 lines, to be charged less than a dollar the first insertion.

AGENTS.

J. Dunlap, Esq.	*Glengary.*
Guy Wood, Esq.	*Cornwall.*
J. Watson, Esq.	*Perth.*
C. Jones, Esq.	*Brockville.*
J. Macauley, Esq.	*Kingston.*
S. McNabb, Esq.	*Bellville.*
Major Rogers,	*New-Castle.*
R. Hatt, Esq.	*Ancaster.*
J. Crooks, Esq.	*Niagara.*
T. McCormick, Esq.	*Queenston.*
D. Ross, Esq.	*Long-Point.*
W. Hands, Esq.	*Sandwich.*

YORK:
PRINTED AND PUBLISHED, BY
R. C. HORNE.

UPPER-CANADA GAZETTE.

VOL. I. YORK, THURSDAY, AUGUST 28, 1817. No. 35.

UPPER CANADA.

PROCLAMATION.

BY HIS EXCELLENCY
FRANCIS GORE, ESQ. LIEUTENANT GOVERNOR *of our said Province, &c. &c.*

WHEREAS, by an Act of the Parliament of this Province, made and passed in the Forty-second Year of His Majesty's Reign, entitled, "An Act to enable the Governor, Lieutenant Governor, or Person administering the Government of this Province, to appoint one or more additional Port or Ports, Place or Places of Entry, within this Province: And to appoint one or more Collector or Collectors of the same," has lately expired.—AND WHEREAS the said Act has since been revived by an Act passed in the Fifty sixth Year of His Majesty's Reign: AND WHEREAS, as well with reference to the Interests of His Majesty's Government of this Province, as to the convenience of Inspectors of Goods and Merchandize, and of Merchants and other His Majesty's Subjects resident within this Province, it hath been ascertained that there is immediate occasion for Three additional Ports or Places of Entry and Clearance, at the Places here-in-after specified. BE IT THEREFORE KNOWN, That I, FRANCIS GORE, Esquire, Lieutenant Governor of this Province, in exercise of the power and authority vested in me by the said recited Act, and by and with the advice of the Executive Council of the said Province, do hereby appoint, that in addition to the Ports of Entry and Clearance, established by and under the authority of a certain Act of the Parliament of this Province, passed in the Forty-first Year of His Majesty's Reign, entitled, "An Act for granting to His Majesty, His Heirs and Successors, to and for the uses of this Province, the like Duties on Goods and Merchandize, imported into this Province, from the United States, as are now paid on Goods and Merchandize imported from Great Britain and other places."—And also, by and under the authority of the above recited Act, passed in the Year of our Lord one thousand eight hundred and two, the Places herein-after described and specified: That is to say, the Harbour of Prescott in the District of Johnstown, Ernest-town in the Midland District, and Drummond Island on Lake Huron, shall from the Eighteenth day of June instant, severally and respectively, and the same are by these presents severally and respectively Established and Proclaimed Ports and Places of Entry and Clearance, for all Goods and Merchandize not being entirely prohibited; and for the payment of all Duties payable to be paid on all Goods and Merchandize, brought into this Province from the United States of America, imposed and established by virtue of the said Act, so passed in the forty-first year of His Majesty's Reign.

GIVEN under my hand and seal at arms, at York, this fifth day of June, in the year of our Lord one thousand eight hundred and seventeen, and the fifty-seventh year of His Majesty's Reign.

FRANCIS GORE,
Lieutenant Governor.

By Command of His Excellency,
SAML. P. JARVIS, Dep'y. Sec'ry.

Samuel Smith,
Administrator.

PROCLAMATION.

GEORGE the THIRD, by the Grace of GOD of the United Kingdom of Great Britain and Ireland, King, Defender of the Faith.

To our beloved and faithful Legislative Councillors of our Province of Upper Canada, and to our Knights, Citizens and Burgesses of our said Province, to the Provincial Parliament at our Town of York, on the twenty-eighth day of August inst. to be commenced, holden and elected, and to every one GREETING.

WHEREAS by our Proclamation bearing date the seventeenth day of July last, WE thought fit by and with the advice and consent of our Executive Council, to Prorogue our Provincial Parliament until the twenty-eighth day of August instant, at which time at our Town of York, you were held and constrained to appear. BUT WE, taking into our consideration the ease and convenience of our loving Subjects, have thought fit by and with the advice of our Executive Council, to relieve you and each of you of your attendance at the time aforesaid; HEREBY convoking and by these presents enjoining you and each of you, that on the seventh day of October next ensuing, you meet us in our Provincial Parliament, in our Town of York,—there to take into consideration the state and welfare of our Province of Upper-Canada, and therein to do, as may seem necessary. Herein fail not.

IN TESTIMONY WHEREOF, WE have caused these our Letters to be made Patent, and the Great Seal of our said Province to be hereunto affixed.—WITNESS our trusty and well beloved SAMUEL SMITH, Esquire, Administrator of Our said Province, at York, this twenty-first day of August in the year of our Lord, one thousand eight hundred and seventeen, and in the fifty seventh year of our Reign.

S. S.

By Command of His Honor,
SAML. P. JARVIS, Ass't. Secy.

Surrogate's Notice.

UPPER-CANADA, Western District, Surrogate Court. } *George the Third by the Grace of God of the United Kingdom of Great Britain & Ireland, King, Defender of the Faith.*

L. S.

To all Persons any wise related to ROBERT WOOLSEY, late of Quebec, in the Province of Lower-Canada, deceased, intestate.

WHEREAS application has been made to our Surrogate Court for the Western District, by John Gentle of the Town of Sandwich Merchant, stating that Robert Woolsey, late of Quebec died intestate and that there is no person next of Kin to the said Robert Woolsey resident within this Province, and therefore the said John Gentle, PRAYS that Letters of Administration may be granted to him.

TAKE NOTICE, that unless you or some of you appear in our said Court, to be holden for the Western District, on or before the first day of September next, to take out Letters of Administration, agreeable to an Act of the Assembly intituled, "An Act to establish a Court "of Probate in this Province "and also a Surrogate Court "in every District thereof." Or to shew cause if any you have, why Letters of Administration should not be granted to the said John Gentle. That the same may be granted to him accordingly.

WITNESS the Reverend RICHARD POLLARD, Surrogate of the Western District, this third day of January, in the year of our Lord one thousand eight hundred and seventeen, and in the fifty seventh year of our Reign.

WILLIAM HANDS,
Register.

Executive Council Office, York, 5th May, 1817.

NOTICE is hereby given, That if JOHN HAWTHORN, late of Lot No. 2, in the 6th Concession of the Township of Glanford, in the District of Gore, does not within *Twelve Months* from this date, appear in Person to take out the Grant for said Lot, it will be regranted to another settler.

By order of the Lt. Governor in Council,
JOHN SMALL,
Clerk of the Executive Council.

NOTICE

THE Persons in the Home District, who have entered into Recognizance before the Clerk of the Peace, and License to sell Spirituous Liquors, as Tavern keepers, for the current Year, commencing the 5th day of January, 1817, are herein named:

Town of York,

John Jourdon	Jarius Ashley,
Thomas Johnston,	George Duggan,
Chimham Thomas,	James Ross,
Thomas Hamilton,	Catherine Stebbens,

Township of York,

Zachariah Galloway,	Charles C. Lount,
Luke Stoutenborough,	James McMillan,
Michael Whitmore,	William Myers,
Jacob Snyder	William Cooper,
Samuel Heron,	

Township of [illegible]borough,

William Cornell,	Andrew Thomson,
David Thomson,	

Township of Vaughan,

Edward Thomson,	Silas Fletcher,
Michael Dye,	

Township of Vaughan,

Leah Flannagan,	Whitfield Patterson,
James Fleck,	

Nathaniel Gamble, *Township of King.*
David Cummings, *Township of Whitchurch.*
Joseph Johnson, *Township of E. Gwillimbury.*
Jacob Smith, *Township of Etobicoke.*

Township of Toronto,

James McNabb,	Grant Conover,
Philip Coody,	George Cutter,

S. HEWARD,
Clk. Peace, Home District.
York, 1st July, 1817. 3m27

NOTICE is hereby given, to all those who are indebted to the Estate of the late THOMAS THOMSON, of the Township of Vaughan, on Yonge Street, to make payment of the same to Mr. EDWARD HARTNEY, now residing there, who is fully authorized to give the necessary discharges: and all who have any claims against the said Estate, are required to present them duly authenticated to the said E. H.

W. ALLAN,
Administrator to the Estate.
York, 20th May, 1817. 3m20

Benbrook.

THREE valuable LOTS for SALE, in the above Township, viz:—Nos. 5 & 7, in the 3d Concession, and 5, in the 4th do.

The quality of the Land is excellent and well watered, and has the advantage of being near to the Grist and Saw Mills of Messrs. SECORD's in Barton. For further particulars, apply at this office.

York, 12th August, 1817. 4w 33

TO BE SOLD,

TWO HORSES, both the property of Capt. NOLAN, 70th Regt. and only parted with in consequence of their not being a match in harness.—*Enquire at the Garrison.*

A dark Bay Gelding, (without white) 15 hands high; 6 years old; shews blood; a remarkable quiet good horse to drive; goes well in harness; is very fast, and master of 15 stone.—*Price 140 dollars.*

ALSO—A beautiful Grey Horse, of extraordinary good shape and capital action; free from vice; has been drove both in single and double harness; is very pleasant to ride, and equal to any weight—shewing a great deal of blood, and considered one of the best horses in Canada.—*Price 150 dollars.*

York, August 14th, 1817. tf 33

Henry Drean,

Has Just Received from MONTREAL,
A Large and General Assortment of
DRY GOODS,
Together with a Choice Selection of
GROCERIES,
CROCKERY, and
HARDWARE,

Which he is disposed to sell unusually LOW for CASH.

*** New-York State Bank Bills received at par for Merchandize.

York, 12th August, 1817. tf 33

James Gould & Co.

At the Sign of the GILDED COACH, *No. 2, Division-Street, ALBANY.*

MAKE all kinds of Pleasure Carriages, to Order, and keep constantly for Sale,

Coaches, Chaises, Waggons, Sleighs, Harness, &c. &c.

Made in the best manner and handsome style.

☞ Orders from the country punctually attended to, and Carriages carefully packed, and forwarded as directed.

June 6, 1817. tf 32

York House Seminary,

FOR

Young Ladies.

To Parents and Guardians.

MR. and Mrs. ROBERTS (from England) will open a *Boarding* and *Day School* at York, on Monday 23d of June, where every polite and useful branch of Education will be taught.

The strictest attention will be paid to the Morals and Health of the Young Ladies.

N. B. Mr. & Mrs. ROBERTS have brought a Piano Forte, Globes, &c. with them.

York, 18 June, 1817.

NOTICE is hereby given, that the Inhabitants of the Western part of the Midland District, and the Eastern part of Newcastle District, in this Province, intend petitioning the Legislature at the next Session of Parliament, for a Division of the aforesaid District, in order to form a new District.

To be Sold for Ready Money,

The following Town Lots in York:

A BLOCK, containing 4 Acres, TO WIT:

No. 10, North side King-street,
10, South side Newgate-street,
1 & 2, East side Russell-square,
3 & 4, do. do.

On which there are a good frame Barn and small dwelling House.

No. 3, East side Toronto-street, containing 1 Acre.

Lot B, South side Market-square, do.
Nos. 18 & 19, S. side Russell-sq. do.
10 & 11, N. side Simcoe pl. do.
12 & 13, do. do. do.

Also—All the Premises that belong to D. W. SMITH, Esq. formerly Surveyor-General of this Province, situate at the East end of the Town, known by the name of the *Yellow House*, together with the ground attach'd to the same, containing about 2 1-4 Acres, (more or less) down to the Ravine: together with the remainder of his LOTS, in the rear of said Premises, containing about eleven Acres (more or less.)

N. B. The above Premises, together with the 11 Acres of Land, will be Sold separate or together, according as the same may be agreed upon.

☞ These last mentioned Premises will be put up at PUBLIC SALE, on Tuesday, 21st October next, (if not previously disposed of) by the Subscriber, who is fully authorized to give a good and sufficient title.

W. ALLAN.
York, August 13, 1817. tf 33

Storage *and* Shipping.

William Cooper & Son

BEG leave to inform the public, that their STORE on the Wharf, in the Town of YORK, is fitted up, where *Flour*, *Pork*, *Potash*, and all kinds of GOODS may be STORED, either to sell on commission, to ship off, or other purposes.

They having formed connexions at *Kingston*, and other places, those who may wish their goods forwarded, may depend upon the utmost care and attention; and those who choose to consign goods to their care, shall have them safely landed and disposed of, according to the instructions sent with the same. Merchants and others importing, may have their goods safely landed and delivered at their houses in York, or stored at the rate of 7 1-2*d.* per barrel.

STORAGE and SHIPPING (until their wharf is finished, which will be early in the ensuing summer) will be 1*s.* per barrel.

Early in the spring, their Yard will be picketted in, when they will receive Shingles, Lumber, &c. &c. on commission, and will also be accountable for all articles received into their Store.

York, 29th Jan. 1817. tf 5

Money.

WANTED to borrow, upon good security and advantageous terms, from 500 to £1000 currency. Enquire at this Office.

NOTICE is hereby given, that the Inhabitants of the Western District intend petitioning the Legislature at the next Session, for a division of the District, and to alter the scite of the present Court-House.

Lands for Sale.

LOTS No. 1 and 17, in the Eighth Concession, and Lot No. 30, in the Third Concession of East Gwillimbury.

Lot No. 3, in the Third Concession of West Gwillimbury.

Lots No. 1 & 2, in the Fourth Concession of Scott.

Lot No. 32, in the Third Concession of King: and

Lot No. 36, in the Second Concession of Uxbridge: all in the Home District.

Lot No. 22, in the Sixth Concession of Cramahe, in the Newcastle District.

Lot No. 1, in the Eleventh Concession of Pittsburgh, in the Midland District.

The above Lands are all of good soil and well watered, and will be *sold low* for *CASH*.—ALSO

Lot No. 11, in the Fourth Concession of Markham, in the Home District, on which about 45 acres are cleared.—There is a good Mill Seat on this Lot.

And that valuable House and Lot in the Town of York, wherein the Subscriber now lives; it being in as good a Stand, either for a Tavern or a Store, as any in the Town, and needs no further recommendation.

Enquire of WILLIAM ALLAN, Esquire, or the Subscriber.

THOS. HAMILTON.
York, 14th May, 1817. tf 21

☞ The above property will be Sold at *PUBLIC AUCTION*, (unless previously disposed of by Private Sale) at 12 o'clock on the 1st day of October next, at the Subscriber's house. The sale to be continued by adjournment.

T. HAMILTON, Auctioneer.
August 13, 1817. 33

rs, suspended by iron
ridge of the roof, and
ves; and where the
eys, rise more than
e roof, a small Lad-
each such chimney
to reach the top of
y of ten shillings on
onviction of neglect
very chimney or flue,
commonly made, shall
of November, to the
, in each and every
nder the direction of
himneys, at least once
s, and when the same
in kitchens and mans
very 6 weeks through-
ery year in the same
ch duty the Inspector
foresaid, shall be enti-
nd receive from the te-
of the house, the sum
lfpenny for each chim
ept as aforesaid; and
sing or neglecting to
above regulation shall
conviction thereof, a
ng forty nor less than
t each and every own-
cupier of a dwelling
Town of York, shall
ouse with two or more
able Leather Buckets
hing three gallons each
ing up and exposed to
convenient place near
nce of the said house,
to assist in the extin
s, under a penalty o
orty nor less than ten
ed always, that to give
uring of such Leathern
ction shall take place or
e the first of November
ded also, that if Lea-
aforesaid, cannot be
e number of good and
den or Tin Pails, of e-
nd kept for the same
provided. That there
d in the Town of York,
active persons to be
that is to say,) two in
he Town who, in cases
be authorized to com
e, with the help of the
other Peace Officers, the
e of all the male inha
own, between the years
nd to preserve as far as
regularity and despatch
the supply of water; to
blish guards for the pre-
niture and other effects,
pillage; that the said
all (to prevent any one
nce of his station) carry
casion of Fires, a staff

e, and every person so
lled upon, who shall re-
to obey the commands
of the said Fire Wardens,
viction thereof forfeit and
more than forty nor less
illings.

running at large.

gs or Swine be suffered to
the Streets of the Town of
penalty of ten shillings to
owner or owners thereof
e; and the Hogs or Swine
ng at large shall be deli-
stody of the Keeper of the
aid Town, who shall sell
blic sale, after three days
n published of their being
retaining from the pro-
sale, the above named pe-
o his own fees, unless the
rs of the said Swine, shall
the charges incurred, and
away.

be Published,
HEWARD, Clk. Peace.

F THIS GAZETTE.

r Annum, and if sent by Mail,
s Half. The subscriptions are
e in advance, (without excep-
July, or first of January.

not exceeding 6 lines, half a
nsertion, and seven-pence half
equent insertion. From 6 to
ar for the first insertion, and
ence pence, each subsequent
rtisements exceeding 10 lines,
the rate of four pence per
tion, and two pence per line,
d—except when continued
which case only one penny
arged—No advertisement a-
e charged less than a dollar

GENTS.

- *Glengarry.*
- *Cornwall.*
- *Perth.*
- *Brockville.*
- *Kingston.*
- *Bellville.*
- *New-Castle.*
- *Ancaster.*
- *Niagara.*
- *Queenston.*
- *Long-Point.*
- *Sandwich.*

ORK:
ND PUBLISHED, BY
HORNE.

From the United States.

BOSTON, August 4.

We have received Halifax papers to July 22. More than a thousand emigrants had arrived there during the month of July, from Great Britain and Ireland, and many more were expected. It does not appear that any provision had been made by government for their settlement in the province.

From Amelia.—We learn by the schr. Humming Bird, arrived yesterday from St. Mary's, that the force of Gen. *Mac Gregor* has been considerably augmented since our last advices from thence, that he has now about 300 men, and is daily increasing in strength, volunteers from Georgia and the Floridas coming in every day. His followers were in high spirits, and were waiting for reinforcements from New-York, to march against St. Augustine. Accounts had been received from St. Augustine, of a reinforcement from Havanna having reached there, among which was a portion of cavalry. Mac Gregor was also collecting horses, &c. for the formation of a corps of the same description.—*Charleston paper, July 29.*

From the Boston Daily Advertiser, Aug 5.

Our Correspondent at the Salem Register Office, gives us the following information received there by way of Martinique, from Venezuela, The island of Margaretta, lately named *New Sparta*, was the head quarters of the *Respectable Congress of the United States of Venezuela*, and the conquest of it, together with the probable dispersion of Bolivar's army, are important checks to the republican cause.

The latest accounts from the Spanish Maine represent, that in consequence of the reinforcement of two thousand men, the Royalists received about four months since from old Spain, they were enabled to re-take Margaretta Island. Bolivar's army had received a check on the Maine at Carupano and Guayra, opposite said island. Bolivar had again deserted his comrades and gone to St. Thomas, having quarrelled with his second in command.—His late army had marched to the interior, and joined Gen. Piar, who had lately reduced the city of Augustura, by absolute starvation. Admiral Brion sailed from Margaretta, previous to the attack on that place, by the royalists, to blockade the Oronoke river—he took all his naval force with him, which according to some accounts, consisted of 22 sail, but it is certain he stopped off Grenada, for provisions, with 7 sail, among them 3 heavy brigs.—Recent accounts from Trinadada stated, that 9 sail of the fleet were cruizing in the Gulph of Paria, between Trinadada and the Oronoke.

Translated for the Boston Palladium.

An official account of the fleet of General Mina, written by the commander of the King's Frigate Sabina, Francisco de Eezauger, dated on the Bar of Tampico, May 26th 1817, addressed to the Viceroy of Mexico, Signor Don Juan Ruiz de Apodaca; published in the city of Mexico, June 4th and republished in Havanna July 14th.

The fleet of Mina was at anchor on the Bar of New Santander or Soto de Morina, and consisted of the ship Cleopatra, brig Neptune, and a schooner armed. The frigate Sabina sailed together with the schrs. Bellona, and Proserpine, from Vera Cruz, on the 14th May, and the 16th cast anchor at Tampico, and after acquiring the necessary information there, weighed anchor 17th and proceeded to St. Andre, where the attack was commenced at 10 o'clock, A. M. and the annihilation of Mina's fleet circumvated; the crews escaped on shore. During the engagement a horrible explosion took place on shore, which was supposed to be the Powder Magazine of the Independents.

The Viceroy has returned thanks to the commander, officers, marines, &c. in the King's name, and granted that all of them should wear on the right arm, a scutcheon, representing a sea, with the epigraph round it, "For the important service in Soto-la Marina."

The Commandant of Antigua informs the Gov. of Vera Cruz, under date of 1st May, that a convoy of 250 beasts of burden had arrived there, escorted by 10 royalists: having come by the route of Actopan to St. Carlos and is to proceed to Vera Cruz.

Croston Uninck, Esquire, is appointed Judge of the Vice Admiralty Court, at Halifax.

Some of the merchants of St. John's, N. B. have memorialized the British government against Consular Fees in America.—*Palladium. Aug. 5.*

From the Augusta Chronicle, July 23.

ST. AUGUSTINE.—We are on the tip-toe of expectation to hear further of the movements of Mr Gregor. All the civil and military arrangements for the security of Amelia being properly adjusted we presume the general will direct his immediate attention to St. Augustine, upon the reduction of which hangs the fate of his enterprise. it being the only military post of importance in the two Floridas. The capture of this portion of nature, we are fearful, will be attended with as little difficulty than public opinion is willing to admit; and unless it is surrendered by treachery or cowardice, it will cost Mr Gregor more blood than is generally imagined.

Geography presents but an imperfect knowledge of the defensible state and relative situation of St. Augustine; and it is with difficulty we can obtain from other sources any thing like satisfactory information. Its natural advantages are considered equal, if not superior to those of Quebec. The fort, which is bomb-proof, commands the town and the out-lets to the ocean—it can mount about twenty pieces of cannon, is capable of conveniently containing 500 men, and is encircled by a fosse one hundred feet wide, 25 or 40 feet deep. Almost every house in the town may be readily converted into a garrison; they are principally built of tabby, (a composition of the oyster-shell and lime) which renders them capable of advantageously resisting the impression of a cannon ball. The tabby is procured from Fishing-Island, adjacent to the town. Upon this Island are a few plantations and luxuriant groves of orange, lime and citron. According to a rough calculation, St. Augustine is supposed to be about half as large as Augusta and its population as proportionately great. If the place is fairly attacked, sir Gregor, it is supposed, will have to approach it on the land side, from St. Johns, by a circuitous, and in some parts an almost impervious route.—Then, admitting him in possession of the town, it is the opinion of well informed men, who are acquainted with its situation, that if the fort is well garrisoned, it could not only be rendered unassailable, but might compel the enemy to abandon his position and relinquish his intentions.—These remarks are certainly suppositions—but they are founded upon as correct a knowledge of the facts as we have been able to obtain.

The following interesting letter is from a gentleman of the first respectability and a man of superior intelligence, to his friend in this city.

"St. MARY'S, July 26, 1817.

"Sir—Your favor of the 27th ult. I received, and should have replied by the next mail, but from a desire previously to ascertain and communicate something more decisive as to the standing and views of the anomalous band that have lately taken possession of Amelia-Island—They were quite elated with their success in that enterprize, and for a time there was much vaporing of their ample resources and *reported* ability to subjugate the province, besides many other mighty atchievements; but the requisite means do not yet appear, nor have any permanent additions been made to the original adventurers, though many have fallen off, and their whole number now does not exceed eighty; three fifths of whom are said to hold commissions, but serve in the ranks for want of men—It is a most untoward event in the present condition of the treaty." Unfortunate inhabitants of this seemingly devoted province, just emerging from the calamities of unsuccessful attempts to throw themselves into the bosom of the U. S.! They were reposing in their last hopes, the confident expectation that the American government would shortly succeed in obtaining the provinces, a point to which all were anxiously looking, as the end of their political sufferings and only permanent ground of security for their persons and property; and of this it is true they do not yet despair, but in the interim, must be subjected to much perplexity and embarrassment, as it is now evident from their slender means, that the views of M'Gregor and his associates must necessarily be confined to Amelia Island; which, no doubt, was the principal object of the Scotch merchants, who made the advances for the expedition. Thus their patriotism seems likely to end, in placing the inhabitants between two fires, and rendering them liable to be sacrificed to the sordid object of assisting (or rather misled) merchants, the opportunity of purchasing bargains of piratical plunderers, to say nothing of their total dereliction of all principle in this concern. What must be the impulse of the American government, when it shall be known that this unprincipled attempt originated and emanated from her territory, composed of her citizens, and to cap the climax that vessels should be armed and manned in her ports, by and with her citizens and be permitted to proceed with this anomalous power, composed also of her citizens, for lucre to depredate on the property of private individuals of a nation with whom this government is at peace. These, sir, are the lamentable facts."

* The writer is supposed to allude to a treaty now believed to be going on between the U. S. and Spain.—*Ed. E. P.*

CURRACOA, (S. A.) July 19.

A letter from Barracas, of the 12th inst. states that the news of Gen. Murillo having effected a landing at Margaritta had just reached there—Brion with his squadron of 8 vessels intended to proceed up the river Oronoke, but owing to strong currents, he could not accomplish his object—Commodore Aury, with 2 schrs. and a sloop in returning were taken and a great many of the people on board shot. They reported that the crew of the brig Bello Indio, were in a state of revolt.—Several vessels were impeded in the Bocca of the Gulf of Paria to prevent their escape. Marino, with 500 men retired to Guira, where he is closely besieged.

Our last news from Guyana confirms the defeat of Bolivar by Gen. Cruz Torre; the former made an attack upon Augustura; but few of the assailants escaped. This famous h.o. as usual, took to his heels and until now no body has heard of him. It is reported that a new and general amnesty will be granted and acted upon.

Extract of a Letter from the Agent to Lloyd's, at Buenos Ayres, dated April 13.

"The private brig of war Regent, alias Trepe Camera, Manson, commander, arrived here on the 3d inst. with the Spanish East India ship Trinidad, captain Fairclough, from Calcutta, bound to Cadiz, with a valuable cargo of silk and nine piece goods, estimated at upwards of a million and an half of dollars, captured off the Cape de Verds, after a gallant defence of two hours and an half, in which the Trinidad had the third mate and twenty men killed. The Regent was fitted out at Baltimore under Patriot colours, and was only seventeen days at sea from that port when she fell in with the Trinidad."

PHILADELPHIA, Aug. 9.

Extract of a letter from the Lazaretto.—"During the time that the passengers of the Johanna and Elizabeth were on their way to the Dutch House, we visited the ship Hope, from Amsterdam, with 340 passengers. Such a sickly emaciated body of people I never beheld—not a blush of vigorous health was visible, not a smile lighted up a single countenance. I immediately demanded the healthy passengers on board the Johanna, that she might anchor in the Quarantine. After they were all on board; the commander of her passengers are in good condition, and the ship tolerably clean. Justice and humanity demanded that the Hope, in her wretched situation, having been on allowance of water for many days, should be first attended to. She is a living sepulcher. The slave trade has been abolished, as contrary to the laws of God, so should this inhuman traffic. There, four and 500 poor and ignorant creatures, are stowed in one vessel, conveyed to a far distant country, living on provisions that are would sometimes hesitate to give our hogs."

We are authorized to state, that the Board of Health are adopting every measure in their power to alleviate the distresses of the sufferers from Jamaica, lately arrived, of whom died at the Lazaretto within the last 24 hours.

August 11.

The hurricane.—On Saturday forenoon last, Philadelphia was visited with a storm or hurricane, principally blowing from the S. E. but unaccompanied with much rain. Several trees were blown down in the city and vicinity, and a sloop upset opposite the Navy Yard. It is also reported that the barge of the Franklin 74, was upset with several persons on board. In both instances, we are happy to understand, no lives were lost. We apprehend much damage has been done to the sea-board.

Inundation of Baltimore.—The passengers who arrived yesterday in the Steam Boat Delaware, inform that they left Baltimore on Saturday afternoon at five o'clock, when that city exhibited a scene of great distress, having been inundated by the great rise of the waters, in the hurricane which blew from the S. E. that morning. They represent many streets as being completely under water, which in some quarters reached to the second stories of the houses; that merchandize of various descriptions, and furniture, was drifting about; that hundreds of boats were employed in taking out the inhabitants from the upper stories of the houses which were inundated: and that the damage done must be great. They had not heard of any lives being lost. We hope the above account may be exaggerated, although we have our fears on the occasion.

If no mail arrives in the course of the day, yet we shall probably have particulars by the next steam-boat.

Another account.—Passengers in the Southern stage, yesterday, inform us, that a most violent Tornado was experienced at Baltimore, on Saturday last —bridges and houses were blown down, vessels sunk at the wharves, and many lives were lost—the Patapsco rose to an unprecedented height, washing the floors of the second stories of the Warehouses, and emptying their contents; so much so, that the river is said to have been literally covered with bales of Cotton, and other goods.

The extent of this severe blow, and all the damage it has occasioned, cannot yet be known—apprehensions may be entertained for the safety of vessels on the coast, as we know it reached the Delaware, and did some damage below —the wind blew violently at intervals in this city, and the branch of the Franklin 74, with upwards of thirty persons on board, was cruising in the river, but no lives lost.

UTICA, August 12.

On Saturday last this place and its vicinity were visited by an excessive fall of rain. It commenced early in the morning, and continued without intermission till 9 o'clock in the evening. The creeks and small streams were much swollen, and considerable injury has been sustained by the destruction of bridges, mill-dams, crops, &c. In some places large masses of earth were carried away, and new channels formed. But by far the greatest damage has been done by the overflowing of the Mohawk and the consequent destruction of the crops remaining on the rich flats along the banks of that river.

NEW-YORK, August 8.

Three hundred houses had been destroyed by fire in the town of Saargeren. in Prussee.

It is stated in the Dublin Evening Post, that there was not a county in Ireland in which disturbances had not taken place, which arose not from political opinions, but from the want of food. The Lord Lieutenant of Ireland has issued a proclamation, in consequence of the failure of the potatoe crop, and potatoes, exhorting all masters of families who are not in the lower classes, not to suffer potatoes to be used in their families, and requesting all those who keep horses, especially for pleasure, to diminish as far as possible, the consumption of oats for those animals, but to keep the same for the sustenance of the poor.

Potatoes are said to have been sold at 6d. per pound in the Dublin market on the 12th of June. Turnips and the same other vegetables were in great abundance, and herring plenty.

A RICH CARGO.—The British frigate Inconstant, Sir James Lucas Yeo, arrived last night at this port, in 35 days from Kingston, Jam. via Havanna, with TWO MILLION TWO HUNDRED AND FIFTY THOUSAND DOLLARS. Of this sum $400,000 are for the U. S Banc: and 50,000 for sundry merchants here. The remainder we understand is going to England.

August 9.

OTAHIETE.

Extract of a letter from the Rev. Mr. John Davies, one of the Missionaries at Eimeo, to the Rev. W. Cowper, New South Wales, dated the 30th of March, 1816:—"In the beginning of November (1815) peace was apparently restored between the contending parties; and Pomare returned to Taheite, to reinstate the fugitives in their different lands. He was accompanied not only by them, but by almost all the men who had renounced Heathenism. At first all things appeared to go on well; but suddenly hostilities recommenced, and the Atahuruans attempted, by a desperate effort, to support their tottering cause, their prophet assuring them of success. They came upon the King and his people on the Sabbath-day, November 12, at the time of morning prayer, expecting that, being too engaged, they would easily be thrown into confusion. This we had anticipated as a probable occurrence, and therefore had warned our people against it; in consequence of which they carried their arms with them wherever they went. Notwithstanding which, however, the sudden approach and immediate attack of the Atahuruans and others, threw them into considerable confusion, and some gave way, but soon rallied again, as the Raiateans, and the people of Eimeo, had kept their ground. Several fell on both sides; but on the side of the Atahuruans, Upufara, a principal Chief, was killed: this event as soon as it was known, turned the scale, and Pomare's party obtained a complete victory. But he treated the vanquished with great lenity and moderation, which had the happiest effect: for all exclaimed that the new religion must be good, because it produced such good effects; they declared also, that their gods were cruel and false, had deceived them, and sought their ruin;—and that, therefore, they were resolved not to trust them any longer. On the evening of that day, when the confusion of the battle was over, the King and his people, with many of the idolaters, united in one large assembly, to worship the God of Heaven and Earth, and to return him thanks for the events of the day.—After this, Pomare, by universal consent, was re-established in his government of the whole of Taheite, and its dependencies, which he had lost by rebellion, in 1808. Since this affair, Pomare had continued at Taheite, making arrangements respecting the several districts, overthrowing all vestiges of idolatry, destroying the gods, morais, &c. the chiefs zealously assisting in their destruction; and they are now employed in erecting places of worship for the true God, in every district all around the island. the whole of which is now professedly Christian, and so is Eimeo; and in a great measure the leeward islands, the Chiefs of which entrust us by every opportunity, to come over and help them."—*Dai. Adv.*

(In the American Daily Advertiser (Poulson's) of Thursday, the 7th inst. is a long letter giving an account of the proceedings of the late British Embassy to China, at the head of which, it is well known, was Lord Amherst, after their arrival in that country. The Embassy failed, and as the specific cause of the failure has not been before stated, to our knowledge, we republish the following extract from the letter above-mentioned—the whole being too long for insertion.)—*Ib.*

Aug. 20th—the Embassy arrived at Sungchow; which is one day's journey from Peking. Here we remained eight days, discussing with a person of the rank of a Duke and others, a question, considered of vital importance by both parties. Yet it all turned on a ceremony. High Officers of State in China; dependent Tartar Kings and Princes, all perform to the Great Emperor of China, a ceremony which is the strongest external expression of devotedness and submission, which this people, who abound in external forms of submission have been able to invent. To kneel down on the ground, to place the hands when bowing forward, on the floor, and to strike the forehead against the earth once, seems an abundantly apparent mark of veneration, devotion or submission. They, however, increase this by requiring the person to strike his head against the earth thrice; and they increase this; as we do our three cheers, by three times three. Between each three, the worshipper rises and stands erect, then kneels down again. This ceremony is called Pau-kives ken kow, which is rendered verbal "three kneelings and nine knocks." Some of the Gods, are worshipped by three knocks, some by six, and Heaven by nine. This ceremony is by tributary Princes and Foreign Embassadors performed to the Emperor, for its own sake, and apart from every other ceremony as an expression of homage. This is called by way of eminence "The ceremony" and this is what the Tartars (for they were all Tartars who were sent to negociate) required from the British Embassador. That he should hesitate, will not be wondered at by many.

The Duke at last pretended to give way, and on the afternoon of the 28th at 4 P. M. we set off for the palace of Yuen-ming-Yuen, and after travelling all night arrived at day-light the next morning. The hour appointed by the Emperor [or as he is sometimes called the "Son of Heaven"] for giving audience had already elapsed. The Tartars rise early. We were hurried after travelling all night, unwashed and undressed to the door of the Palace. A British Nobleman, representing his Sovereign, and who had come 50,000 miles to the Court of China, demurred, as was natural, thus to enter into the Imperial presence, and pleaded with the Duke, who came out to urge the Embassador into the Hall of Audience, that the fatigues of the night had rendered him unwell, and therefore requested the Duke, that the Duke would beg his Majesty graciously to defer seeing him that morning. To effect this with his capricious master, the Duke went and said that the Embassador was so ill that he could not stir a step.—This produced a gracious order, that the Embassador should retire to the house provided for him, and his Majesty's physician would attend upon him.—He did attend. What report he made is not known. He could not in truth report that the Embassador was exceedingly or dangerously ill. The Emperor thought he was imposed upon, and called a special meeting of his cabinet; neither the Duke, nor Princes nor the Courtiers, who knew the fact of our travelling all night dared to tell him of it; his menial servants who also knew the fact, did not tell him, till 2 or 3 days afterwards, when it was too late and his Imperial Majesty in a fit of anger (in the presence of those courtiers who knew the real state of the case, and could by stating it appease him, but did not) decreed, that the Embassador should be required to depart immediately. This decree was carried into effect the same day. At 4 P. M. we left Yuen-ming-Yuen, and after travelling all night the second time arrived at Tung-Chow by break of day on the morning of the 30th.

The Emperor found out afterwards, the real state of the case, and degraded the Duke by removing him from situations of high trust, which he held. The Duke is brother to the Empress. Three other persons of the first rank were also removed from their offices, and an Edict published, chiding his courtiers for their hateful indifference to the public welfare; and lamenting that selfishness should be carried to such a degree; a thing he said, which he did not believe possible. The Duke's most intimate friends, as his Majesty stated it himself, who in ordinary cases, professed the utmost attachment and cordiality, smiling and fawning upon him, when they saw him perplexed and embarrassed by the Emperor's questions put to him, would not, though fully in their power, put him right or state the truth for him.—Every one said, "It is not my business."

"Alas," said the Emperor in his edict, "on what a dangerous rocky eminence, does a statesman tread," and in the next line adds, "If you had no regard for the Duke, had you none for your country?"

Notwithstanding all this, his pride and notions of dignity, would not allow him to give an explanation to the Embassador. He, however, ordered his own officers to treat him with politeness as he passed through the country. The night after the expulsion (for such our departure was) he sent three articles as a present, or in their phraseology "a donation" to the King of England, and took three articles from our presents, or as they called it "tribute." One article was the portraits of our beloved and lamented Sovereign and his Queen.

The ceremony of opening the WATERLOO BRIDGE, took place on the 18th of June, the Anniversary of the *Battle of Waterloo.* The Duke of Wellington, who had come from [illegible] to attend the ceremony, [illegible] accompanied by his Aids, passed through St. James's Park, about a quarter past two o'clock, and proceeded to the Fife House. A few minutes after, the Prince Regent, attended by Sir E. Nagle and Lord Forbes, the Naval and Military Aids in waiting, proceeded through the gate into the Park. The guards at the Tilt-yard, with their colours decorated with Laurel, as emblems of victory in commemoration of the day, received his Royal Highness with military honors. The Earl and Countess of Liverpool, received him at the door of the Fife House. The Duke and Dutchess of York, the Dukes of Cumberland and Gloucester, with their respective suites, the Foreign Ambassadors, Cabinet Ministers, and Officers of State, soon arrived.

About 3 o'clock, the firing of the cannon on the Bridge began. *Two hundred and two* guns were fired in quick succession, in commemoration of the number of cannon taken from the enemy in the battle of Waterloo. Soon after the firing had ceased, the Royal Barges passed through the centre arch, and proceeded to the stairs on the Surrey side, where the company landed. The procession was then formed at the head of the Bridge. It was headed by the Prince Regent, with the Duke of York on his right, and the Duke of Wellington on his left, in their uniform of Marshals.—They were followed by a long train of Noblemen, Ministers, Members of both houses of Parliament, &c. &c. On their passage across the Bridge, medals struck to commemorate the occasion were distributed among the company who had honored it with their presence. On arriving at the Middlesex side of the Bridge, the Royal party descended the stairs, re-embarked in their barges, and returned to the house of the Earl of Liverpool, where they partook of an elegant and sumptuous Dinner.

The Bridge was ornamented, during the day, with twenty-four flags of different Nations, and a Royal Standard in each recess. The river above and below the Bridge, was covered with boats; and the boats as well as the banks of the river, as far as the eye could reach, were every where crowded with spectators. Several guns announced that the ceremony was concluded. The Bridge was then thrown open to the public, and remained toll-free until 7 o'clock.

The British Packet Princess-Elizabeth sailed from Falmouth for New-York on the 16th of June. She will touch, as usual, at Halifax; and may be expected here in the course of the next week.—*New-York Spectator.*

SALEM, (N. Y.) Aug. 7.

Extraordinary Vegetation.—The newspapers, from every part of the country, abound with accounts of the uncommon fruitfulness of the present season, and the unparalleled luxuriance of every species of grain and grass. The Ulster Gazette speaks of a stalk of rye measuring 7 feet 11 inches; stalks of oats, from 6 feet 5 inches to 7 feet 3 inches; stalks of flax, 4 feet 10 1-2 inches; clover, 5 feet 1 inch; and a stalk of corn, in a garden in Kingston, 10 feet 4 inches. —In Oxford, Chenango county, their largest rye is said to be 7 feet 4 inches, and on Long-Island, an editor boasts very much of timothy grass with heads 9 inches long.

But Washington county need yield to none in the state in the size of her vegetable productions, for we have heard of rye raised in this town measuring 8 feet; we have seen flax wanting but half an inch of 5 feet; and Isaac Bishop, Esq. of Granville, informs us that he has four acres of timothy so high, that when he stands up in the midst of it, the stalks of grass, while growing may be tied over his head, and as a specimen of the heads, he has left one at this office which measures 10 1-2 inches.

INDIANA, (Penn.) May 5.

Extraordinary.—A cow of Mr. D. Sample, who lives near this borough had a calf a few days since, with *two heads, four eyes, three ears, six legs*, four before and two behind, and *two tails*. It is now living.

From Europe.

LIVERPOOL, June 17.

American flour dull—76 a 78.

The quantity of flour from America imported into Liverpool, during the week ending 17th of June, amounted to 48,994 barrels, and 1,992 half barrels.

It appears by accounts from the Nottingham Review, of the 14th of June, and the Leeds Mercury of the 14th, that disturbances had been of a pretty serious nature in those parts of the Kingdom.

On Monday the 16th, great numbers of people had assembled at Alfreton, and other neighbouring villages, in Derbyshire, and excited considerable alarm—the guards were doubled, and the magistrates held a close consultation.—Rumors of these movements reaching Nottingham, troops were sent to parade the market place. Things however, remained quiet until the next morning, when information was received that a party of armed men were on their way towards Nottingham. The magistrates assembled, and swore in 1000 constables to keep the peace. It appeared that a body of men had assembled at South Wingfield, and after arming themselves, proceeded towards Nottingham. —On Thursday they committed some outrages, and attempted to force all they met to join; but were disappointed in their expectation of volunteers on the road, none of that description appearing. At about 7 in the morning they reached Eastwood, where they had about 200 men, armed with guns, pikes, &c. and some with bags of bullets on their backs. Here they found their greatest strength, and from thence declined in numbers. At Kimberley, 5 miles from Nottingham, they had but about 20. Mortified and alarmed, they then threw away their arms, and dispersed in various directions. Several of them, however, were taken without resistance. Twenty-eight miserable looking creatures were secured and lodged in gaol.

The towns of Laughborough, and Newark, were thrown into considerable alarm at the intelligence of [illegible] were taken out to check the rioters if they should appear. The peace-officers were directed to be in readiness, and troops ordered out; but no disturbances took place in that quarter. On Wednesday 28 prisoners were examined, Admiral Sir John Borlase Warren, presiding on the occasion.

From Leeds, it is stated, that a plot had been discovered to effect a change in the representation. Private meetings had been held for the purpose at Dewsbury and at which a person of the name of Oliver, who represented to the deluded men with whom he held his conferences, that there was a general plot in London to have a rising on the morning of the 8th of June, to take possession of the public offices, seize the constituted authorities, release the State prisoners, secure the military, and thus effect without the least bloodshed, an entire change of the government. He proposed to extend this plan throughout the whole country, and to secure the military in every part of the Kingdom. This project being disclosed, the persons concerned in it, to the number of ten, were on Friday arrested, secured, and privately examined. On the examination it appeared that arms were deposited in a barn at Whitley—This proved afterwards to be false. The men were committed for further examination, and the escort of dismounted cavalry, on the way to the prison, were attacked with stones, clubs, &c. They were, however, safely lodged in confinement. For a week preceding the publication of the account at Leeds, all had been quiet in that neighbourhood.

On the 14th it was stated, that the plot which has been mentioned, had been got up under the instigation of an agent from London, and that the principal offender had been suffered to escape. On examination it proved to be Oliver above mentioned.

All was peace at Nottingham on the 14th.

The trial of Watson for treason occupied 7 days, and closed on the 15th of June, by a verdict of acquittal. Lord Chief Justice Ellenborough was nearly 5 hours in delivering his charge to the Jury, and then he was almost charged, was assisted by Justice Abbott in finishing the recital of the evidence. His Lordship then concluded, by "entreating that the Jury would give in such a verdict as would quiet their consciences, protect the prisoner, and give him no cause from punishment if he deserved not to be visited by it; while they would, at the same time, feel that they were protecting the laws of the land, and giving them, and those who administer them, effective security."

The Jury now proposed to withdraw, and an officer (Mr Beaumont) was sworn to take them in charge during their deliberation.

Lord Ellenborough then intimated to the Jury that they might have refreshment in the box before they retired; afterward, until their verdict was given in, they could not expect to receive any.

Mr. Justice Abbott suggested to them to have some tea or coffee.

Some of the Jury wished for sandwiches and wine and water, and in a few minutes after manifested an anxiety to retire and consider their verdict without waiting for any refreshment.

Lord Ellenborough told them not to be in a hurry; the Court would very readily wait.—Officers soon after escorted them out of Court to their room. Most of the barristers in the front seats, after the retirement of the Jury stood up, as did Mr. Watson, folding his arms. Afterwards, he wrote a note to Mr. Harmer, his solicitor, who conversed with Mr. Wetherall, who was on the floor of the court, and received Mr. Harmer's answer.

The Officer, to whose care the Jury were committed, took the following oath:—

"You shall well and truly keep this Jury without meat, drink, or fire—you shall suffer no person whatever to speak to them, nor you yourself, unless it be to ask them whether they are agreed, or not."

Before the return of the Jury, great bustling and clapping of hands were heard in the Hall. —Much surprise was apparent in the Court.—Lord Ellenborough said, he ought to be cleared, and Mr. Sheriff Kirby went out, as if for that purpose, but quiet was presently restored, and it was found, that the applause had been given to the Lord Mayor, on his passing through the Hall.

The Jury were absent about an hour and three quarters. Upon their return their names were immediately called over, and they were asked who was their Foreman? they replied, Mr. Richardson, who came forward. The Officer of the Court then said, "Prisoner, hold up your hand and listen to your verdict." The Foreman of the Jury pronounced in a loud voice, NOT GUILTY.

A Barrister, drawing aside the green curtain, instantly called out towards the Hall—"Acquitted." He was heard only by a small part of the company, but their plaudits immediately made it known to the others, and were re-echoed from all parts of the Hall. The intelligence spread rapidly through Palace-yard and the adjoining streets. It was impossible to walk in the neighbourhood, without hearing the words a hundred times in 5 minutes.

Lord Ellenborough looked round the court, as if his Lordship, by the gestures of this expression made by the verdict, seemed to think the plaudits proceeded from a part of the audience there; but his Lordship soon perceived that the utmost decorum prevailed within his doors.

As soon as silence was obtained, Mr. Watson asked permission to say a few words. One or two Gentlemen near him intimated, that as his Counsel Mr. Wetherall, had withdrawn, this might not be proper, but the Court appeared willing to hear him. Mr. Watson, bowing respectfully to the Jury, said, "Gentlemen I thank you much."

Lord Ellenborough asked the Attorney Gen. if he had any other charge against the Prisoner? —The Attorney General answered, "No, my Lord."

Mr. Watson was then discharged; but, as the plaudits continued in the Hall, Lord Ellenborough expressed a wish, that the Jury should wait a little time before they withdrew; and Watson, appearing to feel, that the reason of the request might extend to him, also remained in Court. When he withdrew, it was through the vaulted passage, which leads into Old Palace yard, whence he passed with Mr. Harmer to Milbank

In the mean time, the carriage, which had been drawn up near the door of the Hall to convey Mr. Watson back to the Tower, if he had been permitted by the verdict, was removed and the Horse Guards, who attended it, retired.

In Spring Gardens Mr. Harmer and Mr. Watson were recognized and cheered.

On the latter quitting Mr. Harmer's house in Hatton-garden, in a hackney coach, the populace took the horses from the coach, and drew him down Holborn, and through Fleet-street, 'till he arrived at Mr. West's, wire-worker, (one of his bail,) in Wych-street, Drury-lane, where he alighted. The populace soon after called out "Watson! Watson!" Mr. West made his appearance at the first floor window, and addressed the numerous spectators as follows:—"Gentlemen, Mr. Watson, in his repeated journies to and from the Tower, and his close attention in the Court of King's Bench on [illegible] was incapable of addressing you. Gentlemen let me entreat you to conduct yourselves with propriety and good order; recollect the laws, and that a Magistrate can immediately disperse you.

He desires me to inform you of his heartfelt gratitude for your good wishes towards him; it will be engraven on his heart, but he has not voice to thank you as he feels. (Applause.) Gentlemen he will shew himself to you, and he trusts that you will then depart quietly to your homes. He will also drink all your good healths in a bottle of good old wine.—Lights! Lights!" were then called for. Mr. West. "Gentlemen, you shall have lights." Mr. Watson now shewed himself standing outside of the window, surrounded by candles. He bowed repeatedly, and in his retiring placed his hand on his heart. The marks of applause were beyond description. He appeared much exhausted. Home! Home! was then the general cry, and the people dispersed peaceably.

The other prisoners, viz. Thistlewood, Hooper, and Preston, were arraigned and acquitted, no evidence being offered by the Attorney General in support of the indictments.

From the Liverpool Advertiser of June 21.

The distress appears great in France and Geneva. The peasants at Montargis have fixed a price for corn, but this has only had the effect of aggravating their misery, as the farmers brought none to market; in the department of Yonne, some excesses have taken place. The French Funds are declining. The Princess of Wales has arrived at Parma. The Duke of Wellington left Paris on Tuesday morning, and arrived at Dover on Friday.

Circulars have been issued to the Lord Lieutenants, directing them to repair to their respective counties, to be ready in any emergency. It is said that the Chancellor of the Exchequer will want a loan of 15 millions of pounds sterling.

The Irish papers give a more favourable view of the state of that country. The price of corn in the Dublin market fell on Saturday, and the active and humane exertion of the superior classes to relieve the distress of the poor, had allayed the disorders in the agitated districts which that distress had excited.

A few days since, at least 1000 silver Saxon Coins were ploughed up in a field on Wintersfield's Farm, in the Parish of Dorking, most of them in a high state of preservation: they are of various Monarchs and Archbishops, many of them in the time of the Heptarchy, and have probably been hidden 900 years. It is much to be regretted that the greatest proportion of these coins have been clandestinely made off with, for had the whole quantity remained in one collection, they would have formed (it is presumed from what has been seen of them) a complete series of English Saxon coins from the earliest times.—*Lon. Paper.*

PARIS, June 15.

It is believed that the Court will remove to St. Cloud on the evening of the 17th.

Letters from various parts of France, supported by the testimonies of travellers, give the most flattering hopes of the approaching harvest. Rye is cutting at different points of the south of France, and amongst others at Nismes; and in three days corn-reaping will commence on the right bank of the Rhone.—Nature is every where expending its benefits with profusion. The price of grain has fallen in almost every part of France.

Disturbances, in the towns [illegible] have been attempted at Chauny, Roye, in the Somme Department, by the agents of [illegible] and more particularly at Perpignan, who is the Catalan road, and the rebels tried to persuade the people that Paris had been revolutionized. But the seditious have been quelled, and order is restored once more. Letters from Rochefort say, that the executions of the pirates there have made a strong impression on the people.

The Duke of Wellington is expected to return in three weeks.

Genoa experienced a fresh fall of 4 inches on Thursday, and two on Friday. Letters from different parts of France announce a general decline in the price of grain.

Abundance has appeared in all the markets of Seine-et-Marne, Seine-et-Oise, &c.

The society of perdrons on the pretext for the disturbances in the Department of the Rhone; but the malevolence which skilfully availed itself of that circumstance had no cause to congratulate itself on the success of its criminal attempts. The revolt which began at six o'clock on Sunday evening was by Monday noon compressed within a circle of two leagues diameter.

Accounts from Vienna, of the 8th June, state, that the English Ambassador, Lord Stewart, who had left that capital on his way to London, will return there no more. It is thought by some, that he will proceed in the same capacity to St. Petersburgh; while others say, that he will succeed Lord Somerset in the Government of the Cape of Good Hope. Lord Granville Leveson Gower is expected at Vienna as the English Ambassador.

VIENNA, June 4.

The royal princess of Portugal and Brazil, set out yesterday morning for Leghorn, where she is to embark for Brazil. June 5.

A man by the name of Santini, who returned lately from St. Helena, has been arrested near Como, and his papers sent here. June 10.

According to a letter from Constantinople, the negociations between Turkey and Russia have taken a favourable turn; and it is expected that the difficulties which arose between those two powers, will shortly be arranged.

MUNICH, June 8.

Prince Eugene who was lately created Duke of Lichtenberg, and Prince of Eschstedt, has besides, it is said, received from the king the title of *Royal Highness*, and is to be the first prince in Bavaria, immediately after the princes of the royal family. Her majesty has given him likewise a regiment, and title of *General*.

GENOA, June 5.

They write from Rome, that the health of the Pope was entirely re-established. The Princess of Wales arrived in Rome the 2d June.

GENEVA, June 4.

There was on the [illegible] May a storm which was very [illegible] many cantons of Switzerland; but Charity seems to become more and more active. Public concerts, &c. for the benefit of the unfortunate, have been repeatedly held. In this way, pleasure becomes a public virtue; and rich people turn their amusements into charity.

HALIFAX, July 12.

Private Daniel Reardon, who deserted from the head-quarters of the 2d bat. 60th reg. at Annapolis Royal, on the 11th June last, was found in the woods a few days afterwards, torn to pieces by a Bear; he was so disfigured that he could scarcely be known only by some remnants of uniform he had remaining.

From Lower Canada.

QUEBEC, August 7.

His Majesty's 19th regiment of Light Dragoons, which has been stationed in this country since 1813, has lately embarked to return to Great-Britain We understand the 103d regiment of Foot now in this Garrison, is shortly to follow. The 3d battalion of the 60th lately arrived, is now doing duty here.

We are happy to find, that a very liberal Subscription has been set on foot in England, for aiding in erecting Churches in Upper and Lower Canada. The sum subscribed in a list of 30, which we have seen, is £1,023 4s. 6d.

In the afternoon of the 29th ultimo, during a violent storm at *Grand St. Ibprit, (Nouvelle St. Ours,)* in the Parish of St. Roch, seven men who had been at work in the fields, had recourse to a tall pine for shelter. In about half an hour after they had taken that station, the tree was struck by lightning, which in descending, killed one man by the name of *Marinet*, and wounded the other six; one of them had his shoulder broke and his head fractured; and another it is believed will lose one of his eyes; a third has half his body struck dead; in short, they all experienced essential injury.—*Montreal Sun.*

KINGSTON, (U. C.) July 20.

Internal Improvement.

Our readers will perceive, from an advertisement in this day's Gazette, that a WATER BLAST FURNACE has recently been erected on the Napanee River, in the Township of Camden. The advantages to be derived from an establishment of this kind, to the community at large, are almost incalculable. When the delay and additional expence of procuring such articles from Lower Canada or the United States, which can now be obtained at this factory, at the shortest notice, is once considered, we sincerely hope and trust, that a generous public will duly appreciate the persevering efforts of the proprietor of this infant establishment, and that he will reap the reward he may so reasonably expect, and so justly merit; and the article of Mill Iron alone, much finer and superior can be served to those who are erecting mills; for we knew of an instance not long since, where the proprietor of a Saw Mill was obliged to wait nearly *three months* for his Iron work, before his mill could go into operation, and merely for the want of an establishment of this kind in the Province.

UPPER-CANADA GAZETTE, YORK; THURSDAY, AUGUST 28, 1817.

JOHN SAVAGE BOOTH, Esquire, having arrived here last week, the Gentlemen of the Town requested the honor of his company to a Public Dinner, given at the Mansion-House Hotel, on Friday the 22d inst. as a mark of their respect to the memory of his much lamented brother, the late Maj. Genl. Sir Isaac Brock.

At the Assizes held at Sandwich, for the Western District, on the 11th and 12th inst. *Morris Butler*, a black man, was indicted and tried for a misdemeanor. Sentence—one month's imprisonment and a fine of forty shillings.

William Armstrong, was indicted and tried for passing counterfeit Bank Notes of the U. States. Sentence—six months imprisonment, public whipping and banishment for life.

Walter Nap, indicted for High Treason—trial put off until the next Assizes.

CHRISTOPHE AND PETION.

A report was current at Gonaives, when the schr. Adventure left there, that Christophe was on the lines near Port-au-Prince, with his forces to attack Petion. The general opinion was that the latter was too strong for him.—*Daily Advertiser.*

BATTLE AT AMELIA ISLAND.

By the arrival on Saturday morning last of the brig Commodore Decatur, cap. Dugan, in five days from Amelia Island, we learn that on the night of the 1st of August, a battle was fought on shore commencing at 10 o'clock at night and continuing three hours. Capt. Dugan saw from his mast head, during the flashes from the cannon and musquetry, the advancing and retreating of the troops engaged. Capt. D sailed on the morning of 3d, and saw the Patriot flag still flying on the forts, and vessels in the harbour.

A few days before the C. Decatur sailed a Patriot privateer had captured a French brig, bound from Havanna to Bordeaux, on suspicion of having Spanish property. The brig was laden with coffee and sugar.—*I. B.*

Extract of a letter dated Pernambuco, June 20.

"Advices from Paraiba, state that a vessel had arrived there *from some foreign country*, with 3000 stand of arms, and other military stores, for all of which they found an immediate market and payment in specie. The government of Paraiba had thrown off the royal yoke. Paraiba is 30 leagues north of Pernambuco."

Delegates from the upper part of the Mississipi territory met at Washington on the 7th July, to take into consideration the organizing a new State. Part of the members were in favor of organising according to the boundaries prescribed by Congress; while others wished to postpone the question till next March, in order to memorialize Congress to extend the line east to the centre of Mobile bay, and thence on a line north to the state of Tennessee. After debating a day or two, a resolution, declaring the expediency of forming a constitution and state government, was adopted, 36 to 11, and the Convention appointed a committee to draft a constitution.

The late Spanish commandant at Amelia Island had been put in irons at St. Augustine, for having delivered up that Island without resistance, and it is expected will lose his head. A reinforcement had arrived at St. Augustine from the Havanna.—*Argus.*

GREGORIAN SCRIP.

It is a fact, communicated by a gentleman of the first respectability from Charleston, S. C. that Sir Gregor McGregor, when he was last at that place, in order to raise the wind, fell upon the scheme of issuing a quantity of scrip; something in this style; "I promise to pay one pound sterling 1000 dollars, and in the same proportion for more, he gave a writing called a script, transferable by delivery, by which he engaged to convey to the holder 2,000 acres of land in Florida, whenever he should come into possession of it, or to repay the sum so advanced, with interest. It was hardly to be expected this scheme would take, but, however strange it may seem, he obtained no less a sum from the credulous Charlestonians than 100,000 dollars; 60,000 more of the Georgians, and, unless report misrepresents the truth, some of the scrip has even found its way to New-York.—*N. Y. Herald.*

MARRIED,

In May last, in London, Major General Sir JAMES LYONS, K. C. B. commanding the District of Litchfield, to Miss EMMA, second daughter to John Mills Jackson, Esquire, of Gravel Close House.

To his Honor the Administrator,

MR. and Mrs. ROBERTS, beg leave to offer every acknowledgement of gratitude, and to those Parents who have already honored them with their confidence; and hope by arduous attention to prove themselves worthy of the charge committed to their care, and of extended patronage.

Mr. & Mrs. R. request to inform their Patrons and the Public, they have removed to a *New House*, near the Church.

N. B.—Mr. and Mrs. ROBERTS, take this opportunity to correct a mistake which exists in the public mind, with respect to keeping the bed, bedding, knife, fork, spoon, towel, &c. as all of them will be returned with each Pupil on her quitting school.

York, August 28, 1817. tf 25

GEORGE DAWSON,

BOOK-BINDER from Edinburgh,

Opposite the Store of Mr. BURNS, and two doors west of Mr. Jordan Post, Watch Maker,

INFORMS the Public, that from the long experience he has had in the line of his business, he is induced to believe, that he can execute BINDING in a style superior to what has been hitherto done in this country.

*** Gentlemen's Libraries repaired, on the Shortest notice.

York, August 28th, 1817. tf 25.

George Platt & Co.

HAVE received by the late arrivals from London, Liverpool, Hull and Bristol, an extensive Assortment (in addition to their former stock) of Ironmongery, Hard Ware, Brass, Copper Pewter and Tin WARES—*Also*,

A very handsome Assortment of PLATED GOODS, &c. &c. which they offer for Sale Wholesale and Retail, upon the lowest possible terms for cash, produce or approved credit.

Among these Goods are the following articles, viz:

200 boxes Tin Plates IC IX DX,
400 cases Sheet Iron,
150 tons Swedes, Similated do. and English bar Iron,
15 tons Round and Square Rods, in bundles,
35 tons Hoop Iron, assorted,
20 tons Plough Share Mouids,
450 casks Nails and Spikes, assorted,
75 casks Trace, Halter and Log Chains,
25 casks Horse Shoes,
12 casks Brass Kettles,
100 boxes Window Glass, 7 1-2 × 8 1-2, 7 × 9, 8 1-2 × 9 1-2,
50 coils White Rope,
10 cases Guns (Fowling Pieces,)
150 kegs Paints, assorted,
150 bundles Frying Pans,
500 Grind Stones,
4 casks elegant Silver Plated Ware,
250 casks and cases containing a General Assortment of Birmingham and Sheffield Goods, &c.
10 Slater's Steam Kitchens, compleat,
150 Double and Single Stoves,
100 boxes Tobacco Pipes,
6 cases Confectionary,
25 casks Glassware, assorted,
75 crates Crockery do. assorted,

A great quantity of Castings, such as bellied and French Pots, Camp Ovens, Sugar Kettles, Pot Ash Coolers, Kitchen Boilers, Iron Chests, Water Pipes, Hog Troughs, Scale Weights, Sad Irons, Wheel Boxes, &c. &c.

ALSO,

Cut Shingle Nails at the reduced price of 2s. per M. Cotton and Wool Cards, and Cards for machinery. Hatters and Clothiers twilled Jacks.

Montreal, August 11, 1817. tf35.

Mrs. Page,

FROM EDINBURGH,

BEGS leave to inform the LADIES of YORK, that she has commenced the MILLINERY BUSINESS in all its branches, and trusts that nothing will be wanting on her part, to merit a share of their favors.

Mrs. P. has on hand, a handsome Assortment of LADIES *Dressed CAPS* and *HATS*; Also, a few very rich worked Baby's do.

N. B. Straw Hats, bleach'd & press'd.

☞ *OSTRICH FEATHERS*, cleaned and repaired.

South-west corner of King and George streets, August 27th, 1817. 2w 35

To be Sold by Auction,

ON Saturday the 4th day of October next, at the Market place in the town of York, at 12 o'clock, the Elegant and commodious Mansion of Wm. Firth, Esq. late Attorney-General of this Province, situate in the town of York, with two acres of Ground. The number and size of the apartments, with the kitchens, cellars and out offices, render it very suitable not only for a large family, but also for public business.—It is at present occupied by the Legislature, at the rent of £130, Province Cur'y. per ann. Possession will be given immediately, subject to this tenantcy, which will expire on the 21st day of March next. The purchaser receiving the portion of rent to accrue from the time of the execution of the deed.

The subscriber will in the interim, receive offers for the private sale of the premises.

W. W. BALDWIN.

York, August 22d, 1817. tf 35

To be Sold by Auction,

ON Saturday the 4th day of October next, at the Market place in the Town of York, those excellent MILLS, in the 3d Concession of Markham, commonly known by the name of the GERMAN MILLS; together with Lots No. 5 & 4, in the said Concession, containing 400 Acres more or less. The Land is of the best quality, which together with the Mills, stand surrounded by a thick settled and well improved Township. On payment of part of the purchase money, a liberal credit will be given for the remainder, upon giving good security to the Subscriber, who will give a good and sufficient title to the same.

W. ALLAN.

York, 21st Aug. 1817. tf 35

Servant Wanted.

A MIDDLE AGED MAN of sober steady habits, who understands GARDENING, will hear of a place by applying at this Office: a Character will be required. Being married, if without a family of children, no objection. August 27, 1817. tf 36

Agricultural.

CHAFF—its Economical use in preference to entire Hay.

"Writhlington, Nov. 9, 1812.

The improved Chaff Cutter is employed for both Hay and Straw; and the chops or cutting of both, are technically called CHAFF. In the apprehended scarcity of Hay, the following article, from the 13th volume of the papers of the Bath and West of England Society, for the encouragement of Agriculture, &c. is well worthy of attention. Mr. Williamson, is a gentleman of respectability and observation.

Those who top and blade their Indian Corn, will find it amply reward them, although in plentiful Hay Seasons it is not so much an object. Many cut off the whole of the Corn plant near the ground, and dry the ears and stalks in open conical stacks—*They* will find the Straw Cutter of important advantage, for promoting nutritive Chaff from the whole plant, after the ears are taken off. Cutting even the tops and blades will be more economical, than giving them whole.

Public spirited Printers would do well to circulate these hints among Farmers generally; as they are not theories, but the results of experience. Those who are struck with its advantages, (which in a time of abundance of Hay may not appear so urgent) will have notice, in due season to prepare for the execution of the plan suggested. Let them suspend prejudice, till they have tried the experiment. A powerful Straw Cutter is all essential. Additional labour, is no doubt required; but the IMPORTANT saving of Provender, quadrupledly repays it.

"A comparative Statement respecting the use of CHAFF, and the common practice of serving Horses, &c. with Hay—By Thomas Williamson, Esq. in a letter to the Secretary—[Bath Soc. Papers, vol. 13 p. 104.]

"SIR—Permit me to solicit that you lay before the Society the following comparative statement respecting the use of chaff, and the common practice of serving horses, &c. with hay.

"I have throughout the summer kept my horses in the stable feeding them with good hay and beans. My oxen have, on the contrary, always been turned out to grass when liberated from their work; they have had the range of good pastures and the benefit of some less valuable hay, previous to their labour. My horses, five in number, have been regularly worked in pairs; latterly, after much opposition on the part of my servants, with reins. The oxen, four in number, have worked in collars, drawing generally a stout Beverstone plough, or a large drag and scuffler; their labour has been constant and rather severe. As our meadows began to fail us towards the end of September, owing to the quantity of stock upon them, it became necessary to allow the oxen more and better hay.

"The increased expenditure alarmed me; as the four oxen and the five horses, consumed no less than four tons in one month. This caused me to prohibit the use of hay in the racks, and to feed all the cattle with chaff; of which a boy can cut sufficient for daily use in two hours.

"My servants not only ridiculed the change, but so far as they dared, opposed it, in an underhand manner, by various evasions and pretexts. Aided by the care and vigilance of the young gentleman with me, the system of chaff feeding was fully established; and the quantity needful for the horses, and the oxen, separately ascertained.

"One hundred weight of hay was found to yield 20 bushels of chaff pressed into the measure and piled as high as it could safely be carried; consequently, each bushel weighed about 5 1-2 pounds. It was found that the five horses would eat twelve bushels of chaff during the 24 hours; and that the four oxen would consume an equal quantity in the same time. Ever since the oxen have been fed with chaff only, they have very evidently improved in condition; as have also the horses, although their work has latterly been on heavier soil, and of course more severe than formerly.

"Twenty-four bushels of chaff, at 20 to the hundred weight amount to about 21 1-2 tons yearly; which deducted from 48 tons, (the quantity we were consuming within the year,) gives a saving of about 26 1-2 tons, or more than half.

"I have, however, carried the retrenchments farther by cutting in beanstalks,* to the extent of about a quarter of the chaff; these, being laid uppermost in the cutting through, keep the hay well pressed, and cause it to be cut more regularly. Thus we now use about 2500 weight of hay monthly, instead of four tons!

"It is customary, in our quarter, to throw bean-stalks under cattle; a practice which cannot be too speedily abolished. Mine had suffered much from standing out a full month in the late rainy weather; yet all my cattle ate the chaff, cut from them alone, without hesitation; indeed, rather in preference.

"I am &c.

"THOMAS WILLIAMSON."

☞Mr. W. is not the only one who has profited, in a greater or less degree, by this practice. Much of the entire hay is wasted before it enters the mouth; and what is eaten, cannot be so properly and perfectly prepared, when whole, as to mix intimately with the system of the animal; whereas of the chaff nothing is lost; and every particle quickly undergoes the preparatory operations required.

---

* Hour much superior to bean stalks those of our Indian Corn will be found, every one acquainted with both can well ascertain; there being no comparison between them. The former stalk far exceeds in saccharine and nutritious qualities. Add to this, the top, blade, and husk—and our Indian Corn plant, as well for its grain, as for every part of its substance, must be acknowledged to be the most valuable of our *Cerealia* grain bearing products. It is welcome in seasons of prosperity and plenty, and doubly so in those of scarcity and deficiency of other resources for ourselves, or provender for our stock. How much more economically the very stalk and husks can be expended if brought into our barn yards or sheds, for support to our cattle at our pleasure, instead of suffering them to waste and tread them down in the fields at their will, dropping their manure to be given to the winds, let any one determine who has been wise enough to make the experiment. If it be even considered as an article to be converted into manure, the corn stalk far exceeds straw, or any other such material. How miserably then do *they* mismanage, who suffer the beast to wander in their stalk fields, and wasting as much as they eat, leave the greater part of the offals of the Corn plant to perish uselessly and shamefully!

The pretext that they are ploughed in for the benefit of the succeeding crop, is idle, as few of the stalks can be perfectly covered, and they have been found unrotten under the ploughing, even when partially covered, after a crop of wheat. The earth checks fermentation in such detached matter: there being no sufficient body of them together to promote putrefaction, when stalks are scattered at random as they fall over the field. Burning them is, so far as it goes, beneficial: but it is a wretched substitute for the superior advantages derived from hauling them into the yard in the fall, using what will answer for provender, and rotting down the residue for highly valuable manure

In our country, generally overflowing with plenty, the foregoing economical practices may not be regarded with the interest they merit. But if it should produce even a partial reformation in the expenditure of an article of forage, growing every day more costly as the demand increases, the end of the publication will be answered.

Mr. Williamson's expenditure of hay appears to exceed a necessary supply; yet horses and cattle, hard worked, consume forage wonderfully. But there is no doubt, of the facts in his statement; and *the relative saving* is the great object of instruction and example, and not the question whether the stock required less or more hay in the aggregate. Both the positive and relative savings may be better managed by those who depend on themselves, and not on reluctant and mulish servants, for the expenditure of their forage." August 16, 1816.

Miscellaneous.

BOTANY BAY.

The Asiatic Magazine for the present month, after observing that a new governor has been appointed for New South Wales, which is to be discontinued as a place of punishment, and to be converted to "more important purposes," proceeds to give some account of the settlement, derived from the information of an eye witness. The following is an abstract of that account.

Botany Bay, so called from the quantity of new botanical plants found growing on its shores. The most considerable district is Sydney, where are built ships of 500 tons, which sail to China and Peru. The East India company are jealous of the trade to China; should they crush it, by their influence in the British parliament, the measure would infallibly produce opposition, and might be productive of serious rupture. The climate is pure, (diseases being scarcely known,) and the soil is excellent.—The spring there is in August. Fresh fruits and vegetables are produced in every season. Agricultural labour is the most profitable; although in the town are found mechanics, manufacturers, and artizans of every description. —There are two harvests in the year, of wheat, maize and grass. One bushel of maize produces 600, Rice, millet and oats thrive well.

The wild cattle are almost as numerous as in South America. A peculiar breed of sheep has produced a very superior fleece, estimated to be worth six shillings per pound, in England. The climate is favourable for sheep, and the mutton is not surpassed. A woollen manufactory is established at Paramatta (a dependency) and at Sidney, 78 looms are employed in weaving sails and sacking, coarse cloth and linen.

From Sidney, the voyage to New Zealand is frequently performed in 3 days—to China in 3 weeks—to Peru in 4—to Bengal in 6—and to the Cape of Good Hope in 5. The sea that washes the shores of New South Wales and of Peru has no violent currents; no trade winds, no Chinese Tuffoons.

Herring visit Botany Bay during November and the following months; and five or six species of the fish common to the British channel, are daily caught. Sperm whales abound. One house in Sidney, of 5 partners, *formerly bankers*, in one year remitted oil and seal skins to London to the value of £50,000. The trade in skins and coal is the most thriving; the culture of flax and hemp for exportation is rapidly increasing. Masts and spars are exported to Bengal; and a profitable trade is carried on in sandal wood, procured from the neighbouring Feejee Islands.

Potteries and breweries have been established. Iron ore, good and abundant, has been discovered, but not yet worked. But the chief hope of New South Wales consists in its extensive wild territory, recently explored. It is probable that here the future glories of this interesting country will fix their seat. Already the people are as remote from calamity as any nation upon earth. Perhaps, at no distant day, the infant colony arriving at mature vigor, may reject parental control, and assume the independant functions of its manhood.

M. Locatelli, the celebrated mathematician of Milan, has invented a new piece of mechanism (says a Paris paper) by means of which vessels may ascend rivers without the assistance of a steam-engine. The first experiment, which was made on a small boat, completely succeeded. The inventor asserts, that his plan is applicable even to a man of war, and that it will secure her from the danger of ship-wreck; the strength of a single man or at most that of a horse, is sufficient to put this machine in motion.—*Lon. Paper.*

About the year 1670, a woman of fashion, Margaret D'Aubray, wife of the Marquis de Brinvillier, began to make a distinguished figure among the votaries of vice and infamy. Her husband possessed a yearly income of 30,000 livres, and she brought him an additional fortune of 200,000 livres. Her history is briefly as follows:—A needy adventurer, of the name of Goden de St. Croix, who, as a captain of Dragoons had formed an acquaintance with the Marquis during their campaigns in the Netherlands, became, in Paris, a constant visitor at his house, where in a short time he found means to insinuate himself into the good graces of the Marchioness. It was not long before the Marquis died, not, however, until their joint fortune was pretty nearly dissipated. Her conduct in openly carrying on the amour, induced her father to have St. Croix arrested and sent to the Bastile. Here he got acquainted with an Italian, of the name of Exile, from whom he learnt the art of preparing poisons. After a year's imprisonment, St. Croix was released, when he flew to the Marchioness, and instructed her in the diabolical art, which she undertook to practice, in order to better their circumstances. She assumed the appearance of a nun, distributed food to the poor, nursed the sick in the Hotel-Dieu, *and tried the strength of her poisons undetected, on those helpless wretches.* She bribed one Chaussee, St. Croix's servant, to poison her own father, after introducing him into his service, and also his brother, and endeavoured to poison her sister: a suspicion having arisen that they had been poisoned, the bodies were opened, but for that time the parties escaped detection. Their villanous practices were brought to light in the following manner:—

St. Croix, when preparing poison, was accustomed to wear a glass mask; but as this happened once to drop off by accident, he was suffocated & found dead in his laboratory. Government caused the effects of this man, who had no family, to be examined, and a list of them to be made out. On searching them, there was found a small box, to which St. Croix affixed a written request that, after his death, it might be delivered to the Marchioness de Brinvillier, or in case she should not be living, that it might be burnt. This request was as follows:—"I humbly beg that those into whose hands this box may fall, will do me the favor to deliver it into the hands only of the Marchioness de Brinvellier, who resides in the Street Neuve St. Paul, as every thing it contains concerns her, and belongs to her alone; and as, besides, there is nothing in it that can be of use to any person except her: and, in case she should be dead before me, to burn it, and every thing it contains, without opening or altering any thing: and in order that no one may plead ignorance, " I swear by the God whom I adore, and by all that is most sacred, that I advance nothing but what is true. And if my intentions, just and reasonable as they are, be thwarted in this point, I charge their consciences with it, both in this world and the next, in order that I may unload mine, protesting that this is my last will. Done at Paris, this 25th May 1672. *De Saint Croix.*" Nothing could be a greater inducement to have it opened than this singular petition; and that being done, there was found in it a great abundance of poisons of every kind, with labels, on which their effects, proved by experiments on animals, were marked. When the Marchioness heard of the death of her lover and instructor, she was desirous to have the casket, and endeavoured to get possession of it, by bribing the officers of justice; but as she failed in this, she quitted the kingdom. La Chaussee, however, continued at Paris, laid claim to the property of St. Croix, was seized and imprisoned, confessed more acts of villainy than were suspected; and was, in consequence, broken alive on the wheel, in 1678.

The Marchioness fled to England, and from thence to Liege, where she took refuge in a Convent. Desgrais, an officer of justice, was despatched in pursuit of her; and having assumed the dress of an Abbe, contrived to entice her from this privileged place, which as the Professor very justly observes, "folly had consecrated for the protection of vice."—Among her effects was found a confession, and a complete catalogue of all her crimes, in her own hand writing; she was taken at Paris, convicted, and on the 16th July, 1676, publicly beheaded, and afterwards burnt.—*Beckman's History of Inventions.*

REGULATIONS for the POLICE of the Town of YORK, in the Home District, made and ordained in adjourned Quarter Sessions, May 14th, 1817.

PRESENT

GRANT POWELL, Esquire, Chairman.
WILLIAM ALLAN,
ALEXANDER WOOD,
ALEXANDER M'DONELL,
WILLIAM CHEWITT,
STEPHEN JARVIS,
} Esq'rs. Justices.

BREAD.

NO person or persons to bake Bread or Biscuit for Sale, without having previously obtained a Licence and entered into recognizance, before the Clerk of the Peace, with two sufficient sureties in the sum of two hundred pounds, to sell the same in conformity to the Assize to be published monthly, by order of the Magistrates; and also, during the continuance of such Licence, to bake daily for sale, a reasonable supply of Bread.

Every baker to stamp each Loaf or Biscuit, with the initials of his name; and upon conviction of any offence against these regulations, shall forfeit and pay a sum not less than ten shillings, nor more than forty shillings for each offence. An entry shall be made from time to time, by the Clerk of the Market, in a book to be kept for that purpose, of the Assize of Bread as fixed each month, or oftener if required, which book any inhabitant may inspect at all seasonable hours without fee. The Clerk of the Market likewise to keep an account of the prices of Flour, to lay before the Magistrates when called for.

SLAUGHTER HOUSES, &c.

No Slaughter House to be erected or made use of within the limits of the Town, without the owner or occupier thereof having previously obtained especial permission for that purpose, from the Magistrates in Session, under a penalty of forty shillings for each offence.

No Chips, Shavings or Rubbish of any description, to be thrown into the Street, or on the Front of the Town, under a penalty of not less than ten shillings, nor more than forty shillings for each offence.

No person to Gallop or Ride, or Drive a Horse or Horses, at an unreasonable rate in the Streets of the Town, or on the Bank or Beach in front of the same, under a penalty of not less than ten shillings, nor more than forty shillings for each offence; nor to ride on the Foot-Paths, under a penalty of five shillings for each offence.

No Waggon, Cart or Carriage of any description, to be left standing in the Street, or any Fire Wood, Timber, or other incumbrance to be allowed to remain in the Street for a longer period than twenty-four hours; except in cases of Building, when one half of the Street in front of the lot to be built on, will be allowed to be occupied for a reasonable time by the materials required in building, leaving a clear passage on the Foot Way.

WEIGHTS and MEASURES.

That the Clerk of the Market procure Standard Weights and Measures, such as Half Bushel, Peck and Half Peck, Gallon, Half Gallon, Quart, Pint, Half Pint and Gill;—Weights from Fifty Six Pounds to One Ounce, to be kept in his custody for the purpose of regulating the Weights and Measures within the said Town; and that the said Clerk shall from time to time examine the Weights and Measures used in Shops, Taverns, Ware Houses or elsewhere, within the said Town, kept for the purpose of weighing or measuring any articles whatsoever offered for sale, and that any person or persons, having in his, her, or their possession or use any weights and measures short of the said Standard Weights and Measures, shall forfeit and pay for every such offence a Sum not exceeding forty shillings, nor less than ten shillings over and above the loss of such Weights and Measures, which the Clerk of the Market is required to seize and break and destroy; that all weights and Measures not having already a Standard Stamp, hereafter to be used in the said Town, shall be stamped by the Clerk of the Market, with the mark U. C. for Measures; and U. C. S. W. for Weights; for doing which, he shall be entitled to demand and receive from the owner thereof, the sum of three pence currency for each stamp, and no more.

Precautions against FIRE.

That every inhabited dwelling house within the Town of York, shall by the occupants of the same be provided with one good and serviceable Ladder, long enough to reach from the ground, to two feet above the eaves of the houses, which shall be kept constantly raised, so as to give ready access to the roof; and two or more roof Ladders, suspended by iron fastenings from the ridge of the roof, and reaching to the eaves; and where the chimney or chimneys, rise more than three feet from the roof, a small Ladder to rest against each such chimney of sufficient length to reach the top of it, under a penalty of ten shillings on each and every conviction of neglect or refusal; that every chimney or flue, in which a fire is commonly made, shall from the first day of November, to the first day of April, in each and every year, be swept under the direction of the Inspector of chimneys, at least once in every six weeks, and when the same are used daily, as in kitchens and manufactories, once in every 6 weeks throughout each and every year in the same manner; for which duty the Inspector of chimneys as aforesaid, shall be entitled to demand and receive from the tenant or occupant of the house, the sum of seven pence halfpenny for each chimney or flue so swept as aforesaid; and every person refusing or neglecting to comply with the above regulation shall forfeit and pay on conviction thereof, a sum not exceeding forty nor less than ten shillings: That each and every owner, tenant or occupier of a dwelling house within the Town of York, shall provide the said house with two or more good and serviceable Leather Buckets capable of containing three gallons each which shall be hung up and exposed to view in the most convenient place nearest the front entrance of the said house, to be in readiness to assist in the extinguishing of Fires, under a penalty of not more than forty nor less than ten shillings. *Provided always*, that to give time for the procuring of such Leathern Buckets, no conviction shall take place or have effect before the first of November next; *And provided also*, that if Leathern Buckets as aforesaid, cannot be procured, the like number of good and serviceable Wooden or Tin Pails, of equal capacity, and kept for the same purpose, may be provided. That there shall be appointed in the Town of York, four discreet and active persons to be Fire Wardens, (that is to say,) two in each division of the Town who, in cases of Fires, shall be authorized to command and enforce, with the help of the Constables and other Peace Officers, the aid and assistance of all the male inhabitants of the Town, between the years of 16 and 60, and to preserve as far as possible, order, regularity and despatch in the lines, for the supply of water; to appoint and establish guards for the preservation of furniture and other effects, from injury and pillage; that the said Fire Warden shall (to prevent any one pleading ignorance) wear a white hat about him on occasion of Fires, a staff or some other visible distinguishing badge of office, and every person so subject to be called upon, who shall refuse or neglect to obey the commands and directions of the said Fire Wardens, shall upon conviction thereof forfeit and pay a sum not more than forty nor less than twenty shillings.

SWINE running at large.

That no Hogs or Swine be suffered to run at large in the Streets of the Town of York, under a penalty of ten shillings to be paid by the owner or owners thereof for each offence; and the Hogs or Swine so found running at large shall be delivered to the custody of the Keeper of the Pound in the said Town, who shall sell the same at public sale, after three days notice has been published of their being in his custody, retaining from the proceeds of such sale, the above named penalty, and also his own fees, unless the owner or owners of the said Swine, shall previously pay the charges incurred, and take the same away.

Ordered to be Published,

S. HEWARD, Clk. Peace.

TERMS OF THIS GAZETTE.

Four Dollars per Annum, and if sent by Mail, Four Dollars and a Half. The subscriptions are required to be paid in advance, (without exception,) to the first of July, or first of January.

Advertisements not exceeding 5 lines, half a dollar for the first insertion, and seven pence half penny, every subsequent insertion. From 6 to 10 lines, one dollar for the first insertion, and one shilling and three pence, each subsequent insertion. All advertisements exceeding 10 lines, will be charged at the rate of four pence per line, the first insertion, and two pence per line each time afterwards—except when continued for six months, in which case only one penny per line will be charged—No advertisement above 10 lines, to be charged less than a dollar the first insertion.

AGENTS.

J. Dunlap, Esq.	*Glengary.*
Guy Wood, Esq.	*Cornwall.*
J. Watson, Esq.	*Perth.*
C. Jones, Esq.	*Brockville.*
J. Macauley, Esq.	*Kingston.*
S. McNabb, Esq.	*Bellville.*
Major Rogers,	*New-Castle.*
R. Hatt, Esq.	*Ancaster.*
J. Crooks, Esq.	*Niagara.*
T. McCormick, Esq.	*Queenston.*
D. Ross, Esq.	*Long-Point.*
W. Hands, Esq.	*Sandwich.*

YORK:

PRINTED AND PUBLISHED, BY

R. C. HORNE.

UPPER-CANADA GAZETTE.

VOL. I. YORK, THURSDAY, SEPTEMBER 4, 1817. No. 36.



UPPER CANADA.

PROCLAMATION.

BY HIS EXCELLENCY
FRANCIS GORE, ESQ. LIEUTENANT GOVERNOR *of our said Province, &c. &c.*

WHEREAS, by an Act

of the Parliament of this Province, made and passed in the Forty-second Year of His Majesty's Reign, entitled, "An Act to enable the Governor, Lieu- "tenant-Governor or Person adminis- "tering the Government of this Pro- "vince, to appoint one or more addi- "tional Port or Ports, Place or Places "of Entry, within this Province: And "to appoint one or more Collector or "Collectors of the same," has lately expired.—AND WHEREAS the said Act has since been revived by an Act passed in the Fifty-sixth Year of His Majesty's Reign: AND WHEREAS, as well with reference to the Interests of His Majesty's Government of this Province, as to the convenience of Inspectors of Goods and Merchandize, and of Merchants and other His Majesty's Subjects resident within this Province, it hath been ascertained that there is immediate occasion for Three additional Ports or Places of Entry and Clearance, at the Places here-in-after specified. BE IT THEREFORE KNOWN, That I, FRANCIS GORE, ESQUIRE, Lieutenant Governor of this Province, in exercise of the power and authority vested in me by the said recited Act, and by and with the advice of the Executive Council of the said Province, Do hereby declare and appoint, That in addition to the Ports of Entry and Clearance, established by and under the authority of a certain Act of the Parliament of this Province, passed in the Forty-first Year of His Majesty's Reign, entitled, "An Act for "Granting to His Majesty, His Heirs "and Successors, to and for the uses of "this Province, the like Duties on "Goods and Merchandize, imported "into this Province, from the United "States, as are now paid on Goods and "Merchandize imported from Great "Britain and other places."—And also, by and under the authority of the above recited Act, passed in the Year of our Lord one thousand eight hundred and two, the Places herein-after described and specified: That is to say, the Harbour of Prescott in the District of Johnstown, Ernest-town in the Midland District, and Drummond Island on Lake Huron, shall from the Eighteenth day of June instant, severally and respectively, and the same are by these presents severally and respectively Established and Proclaimed Ports and Places of Entry and Clearance, for all Goods and Merchandize not being entirely prohibited; and for the payment of all duties liable to be paid on all Goods and Merchandize, brought into this Province from the United States of America, imposed and established by virtue of the said Act, so passed in the forty-first year of His Majesty's Reign.

GIVEN under my hand and seal at arms, at York, this [illegible] day of June, in the year of our Lord one thousand eight hundred and seventeen, and the fifty-seventh year of His Majesty's Reign.

FRANCIS GORE,
Lieutenant Governor.

By Command of His Excellency,
SAML. P. JARVIS, Dep'y. Sec'ry.

Samuel Smith,
Administrator.

PROCLAMATION.

GEORGE the THIRD, by the Grace of GOD of the United Kingdom of Great Britain and Ireland, King, Defender of the Faith.

To our beloved and faithful Legislative Councellors of our Province of Upper-Canada, and to our Knights, Citizens and Burgesses of our said Province, to the Provincial Parliament at our Town of York, on the twenty-eighth day of August inst. to be commenced, held, called and elected, and to every of you GREETING.

WHEREAS by our Proclamation bearing date the seventeenth day of July last, WE thought fit by and with the advice and consent of our Executive Council, to Prorogue our Provincial Parliament until the twenty-eighth day of August instant, at which time at our Town of York, you were held and constrained to appear. BUT WE, taking into our consideration the ease and convenience of our loving Subjects, have thought fit by and with the advice of our Executive Council, to relieve you and each of you of your attendance at the time aforesaid; HEREBY convoking and by these presents enjoining you and each of you, that on the seventh day of October next ensuing, you meet us in our Provincial Parliament, in our Town of York,—there to take into consideration the state and welfare of our Province of Upper-Canada, and therein to do, as may seem necessary. Herein fail not.

IN TESTIMONY WHEREOF, WE have caused these our Letters to be made Patent, and the Great Seal of our said Province to be hereunto affixed.—WITNESS our trusty and well beloved SAMUEL SMITH, Esquire, Administrator of Our said Province, at York, this twenty-first day of August in the year of our Lord, one thousand eight hundred and seventeen, and in the fifty seventh year of our Reign.

S. S.

By Command of His Honor,
SAML. P. JARVIS, Ass't. Secy.

Executive Council Office,
York, 20th May, 1817.

NOTICE is hereby given, That if JOHN HARTFORD, late of Lot No. 2, in the first Concession of the Township of Glanford, in the District of Gore, does not within *Twelve Months* from this date, appear in Person to take out the Grant for said Lot, it will be regranted to another Settler.

By order of the Lt. Governor in Council,
JOHN SMALL,
Clerk of the Executive Council.

NOTICE is hereby given, that the Inhabitants of the Western District intend petitioning the Legislature at the next Session, for a division of the District, and to alter the scite of the present Court-House.

NOTICE

THE Persons in the Home District, who have entered into Recognizance before the Clerk of the Peace, and Licenced to sell Spirituous Liquors, as Tavern keepers, for the current Year, commencing the 5th day of January, 1817. are herein named:

Town of York,
John Jourdon, Jarius Ashley,
Thomas Johnston, George Duggan,
Clinham Thomas, James Ross,
Thomas Hamilton, Catherine Stebbens,

Township of York.
Zachariah Galloway, Charles C. Lount,
Lake Shoreborough, James McMillan,
Michael Whitmore, William Myers,
Jacob Snyder, Willam Cooper,
Samuel Heron,

Township of Scarborough,
William Cornell, Andrew Thomson,
David Thomson,

Noadiah Wodruff, *Township of Pickering.*

Jabez Lyndle, *Township of Whitby.*

Township of Markham,
Edward Thomson, Silas Fletcher,
Michael Dye,

Township of Vaughan,
Leah Fleamagan, Whitehall Patterson,
James Fleck,

Nathaniel Gamble, *Township of King.*

David Cummings, *Township of Whitchurch*

Joseph Johnson, *Township of E. Gwillimbury.*

Jacob Smith; *Township of Etobicoke.*

Township of Toronto.
James McNabb, Grant Conover,
Philip Coody, George Cutter,

S. HEWARD,
Ch. Peace, Home District.
York, 1st July, 1817. 3m27

George Platt & Co.

HAVE received by the late arrivals from London, Liverpool, Hull and Bristol, an extensive Assortment (in addition to their former stock) of Ironmongery, Hard Ware, Brass, Copper Pewter and Tin WARES—*Also,*

A very handsome Assortment of PLATED GOODS, &c. &c. which they offer for Sale Wholesale and Retail, upon the lowest possible terms for cash, produce or approved credit.

Among these Goods are the following articles, viz:

200 boxes Tin Plates IC IX DX,
400 cases Sheet Iron,
150 tons Swedes, Shefnfield do. and English bar Iron,
15 tons Round and Square Rods, in bundles,
85 tons Hoop Iron, assorted,
20 tons Plough Share Moulds,
450 casks Nails and Spikes, assorted,
75 casks Trace, Halter and Log Chains,
25 casks Horse Shoes,
12 casks Brass Kettles,
100 boxes Window Glass, 7 1-2 × 8 1-2, 7 × 9, 8 1-2 × 9 1-2,
50 coils White Rope,
10 cases Guns (Fowling Pieces,)
150 kegs Paints, assorted,
150 bundles Frying Pans,
500 Grind Stones,
4 casks elegant Silver Plated Ware,
230 casks and cases containing a General Assortment of Birmingham and Sheffield Goods, &c.
10 Slater's Stock Kettles, compleat,
150 Double and Single Stoves,
100 boxes Tobacco Pipes,
6 cases Confectionary,
25 casks Glassware, assorted,
75 crates Crockery do. assorted,

A great quantity of Castings, such as bellied and French Pots, Camp Ovens, Sugar Kettles, Pot Ash Coolers, Kitchen Boilers, Iron Chests, Water Pipes, Hog Troughs, Scale Weights, Sad Irons, Wheel Boxes, &c. &c.

ALSO,

Cut Shingle Nails at the reduced price of 2s. per M. Cotton and Wool Cards, and Cards for machinery. Hatters and Clothiers twilled Jacks.

Montreal, August 11, 1817. 4m35

Henry Drean,

Has Just Received from MONTREAL,
A Large and General Assortment of
DRY GOODS,
Together with a Choice Selection of
GROCERIES,
CROCKERY, and
HARDWARE,

Which he is disposed to sell unusually LOW for CASH.

*** New-York State Bank Bills received at par for Merchandize.

York, 12th August, 1817. tf 33

James Gould & Co.

At the Sign of the GILDED COACH, *No. 2, Division-Street, ALBANY.*

MAKE all kinds of Pleasure Carriages, to Order, and keep constantly for Sale,

Coaches, Chaises, Waggons, Sleighs, Harness, &c. &c.

Made in the best manner and handsome style.

☞ Orders from the country punctually attended to, and Carriages carefully packed, and forwarded as directed.

June 6, 1817. tf 82

Benbrook.

THREE valuable LOTS for SALE, in the above Township, viz:—Nos. 5 & 7, in the 3d Concession, and 5, in the 4th do.

The quality of the Land is excellent and well watered, and has the advantage of being near to the Grist and Saw Mills of Messrs. Servos's in Barton. For further particulars, apply at this office.

York, 12th August, 1817. 4w 33

To his Honor the Administrator.

MR. and Mrs. ROBERTS, beg leave to offer every acknowledgement of gratitude, and to those Parents who have already honored them with their confidence; and hope by assiduous attention to prove themselves worthy of the charge committed to their care, and of extended patronage.

Mr. & Mrs. R. request to inform their Patrons and the Public, they have removed to a *New House*, near the Church.

N. B.—Mr. and Mrs. ROBERTS, take this opportunity to correct a mistake which exists in the public mind, with respect to keeping the bed, bedding, knife, fork, spoon, towel, &c. as all of them will be returned with each Pupil on her quitting school.

York, August 28, 1817. tf 35

Mrs. Page,

FROM EDINBURGH,

BEGS leave to inform the LADIES of YORK, that she has commenced the MILLINERY BUSINESS in all its branches, and trusts that nothing will be wanting on her part, to merit a share of their favors.

Mrs. P. has on hand, a handsome Assortment of LADIES *Dressed CAPS* and *HATS*; Also, a few very rich worked Baby's do.

N. B. Straw Hats, bleach'd & prest'd.

☞ *OSTRICH FEATHERS*, cleaned and repaired.

South-west corner of King and George streets, August 27th, 1817. 2w 35

York House Seminary,

FOR

Young Ladies.

To Parents and Guardians.

MR. and Mrs. ROBERTS (from England) will open a *Boarding* and *Day School* at York, on Monday 25d of June, where every polite and useful branch of Education will be taught.

The strictest attention will be paid to the Morals and Health of the Young Ladies.

N. B. Mr. & Mrs. ROBERTS have brought a Piano Forte, Globes, &c. with them.

York, 18 June, 1817.

To be Sold by Auction,

ON Saturday the 4th day of October next, at the Market place in the Town of York, those excellent MILLS, in the 3d Concession of Markham, commonly known by the name of the GERMAN MILLS; together with Lots No. 3 & 4, in the said Concession, containing 400 Acres more or less. The Land is of the best quality, which together with the Mills, stand surrounded by a thick settled and well improved Township. On payment of part of the purchase money, a liberal credit will be given for the remainder, upon giving good security to the Subscriber, who will give a good and sufficient title to the same.

W. ALLAN.

York, 21st Aug. 1817. tf 33

TO BE SOLD,

TWO HORSES, both the property of Capt. NOLAN, 70th Regt. and only parted with in consequence of their not being a match in harness.—*Enquire at the Garrison.*

A dark Bay Gelding, (without white) 15 hands high; 6 years old; shews blood; a remarkable quiet good horse to drive; goes well in harness; is very fast, and under of 15 stone.—*Price 140 dollars.*

ALSO.—A beautiful Grey Horse, of extraordinary good shape and capital action; free from vice; has been drove both in single and double harness; is very pleasant to ride, and equal to any weight—shewing a great deal of blood, and considered one of the best horses in Canada.—*Price 150 dollars.*

York, August 14th, 1817. tf 33

The Church Catechism,

FOR SALE AT THIS OFFICE.

Storage *and* Shipping.

William Cooper & Son

BEG leave to inform the public, that their STORE on the Wharf, in the Town of YORK, is fitted up, where *Flour, Pork, Potash*, and all kinds of GOODS may be STORED, either to sell on commission, to ship off, or other purposes.

They having formed connexions at *Kingston*, and other places, those who may wish their goods forwarded, may depend upon the utmost care and attention; and those who choose to consign goods to their care, shall have them safely landed and disposed of, according to the instructions sent with the same. Merchants and others importing, may have their goods safely landed and delivered at their houses in York, or stored at the rate of 7½-2*d.* per barrel.

STORAGE AND SHIPPING (until their wharf is finished, which will be early in the ensuing summer) will be 1*s.* per barrel.

Early in the spring, their Yard will be picketted in, when they will receive Shingles, Lumber, &c. &c. on commission, and will also be accountable for all articles received into their Store.

York, 29th Jan. 1817. tf 5

NOTICE is hereby given, that the Inhabitants of the Western part of the Midland District, and the Eastern part of Newcastle District, in this Province, intend petitioning the Legislature at the next Session of Parliament, for a Division of the aforesaid District, in order to form a new District.

Lands for Sale.

LOTS No. 1 and 17, in the Eighth Concession, and Lot No. 30, in the Third Concession of East Gwillimbury.

Lot No. 3, in the Third Concession West Gwillimbury.

Lots No. 1 & 2, in the Fourth Concession of Scott.

Lot No. 32, in the Third Concession of King: and

Lot No. 36, in the Second Concession of Uxbridge: all in the Home District.

Lot No. 22, in the Sixth Concession of Cramahe, in the Newcastle District.

Lot No. 1, in the Eleventh Concession of Pittsburgh, in the Midland District.

The above Lands are all of good soil and well watered, and will be *sold low for CASH.*—ALSO

Lot No. 11, in the Fourth Concession of Markham, in the Home District, on which about 45 acres are cleared.—There is a good Mill Seat on this Lot.

And that valuable House and Lot in the Town of York, wherein the Subscriber now lives; it being in as good a Stand, either for a Tavern or a Store, as any in the Town, and needs no further recommendation.

Enquire of WILLIAM ALLAN, Esquire, or the Subscriber.

THOS. HAMILTON.

York, 14th May, 1817. tf 21

☞ The above property will be *Sold* at *PUBLIC AUCTION*, (unless previously disposed of by Private Sale) at 12 o'clock on the 1st day of October next, at the Subscriber's house. The sale to be continued by adjournment.

T. HAMILTON, Auctioneer.

August 13, 1817. 8?

From the United States.

WASHINGTON, Aug. 22.

A part of the lots of public ground in this city, which, at the last session of congress were directed to be sold, were put up to the highest bidder on Thursday, and went off at an average of 47 cents per square foot, which would amount to rather more than $20,000 an acre. The conditions of sale required one moiety of the purchase money to be paid down, and oblige the purchaser of each lot to erect thereon, within 3 years a house 25 by 40 feet, 3 stories high.

The Baltimore Calamity.—The Baltimore papers received this morning, contain a melancholy detail of the desolation which occurred in that city on the night of Friday last. It was not a gale, or a tide, but a deluge occasioned by a tremendous torrent of rain, that caused the calamity. Many lives were lost; many houses were buried in ruins; and property swept away to the estimated amount of a million of dollars.

The details will now be given, as we find them in two of the Baltimore papers.

From the Balt. Federal Republican, June 13.

FRESHET.—On the night of Friday the 9th inst. the rain descended with unusual violence, and continued to increase until Saturday morning—between the hours of 9 and 12 o'clock of that day, the descending deluge seemed to pour from the clouds in torrents. Large sheets of water poured from the firmament upon us in such quantities, that the lower part of the city became completely immersed in water. In the mean time, the descending torrents thro' various channels were uniting all their streams, the rain continued to pour down with unabated vehemence. Market-space was completely immersed.—Men and women were seen passing in boats from one market to another, for the purpose of saving what little property could be preserved from the deluge. At length, as far as the eye could stretch in various directions, we beheld whole streets swept by the descending streams, forming a spectacle equally sublime and terrific. Jones's falls so suddenly replenished from so many sources, swelled beyond its banks, bearing away every thing in triumph that opposed the rapidity of the current. Ponderous bridges were loosened from their foundations in an instant, and were seen swept along like skiffs upon the floating surface. Houses that for a few moments appeared to obstruct the progress of the stream, were suddenly undermined, and swept away, leaving nothing but a shapeless mass of bricks. We do not believe that we exceed the truth, when we assert, that the water raised to the height of sixteen feet above its usual level.

Every bridge over Jones' falls, excepting Baltimore, Gay and Pratt st. bridges, were demolished, and fragments of floating timber, broken furniture, implements of industry, articles of merchandize, houses, horses, cows and other cattle, all swept away in confusion, proclaimed the extent the injury committed. We were forcibly impressed at this moment, with the apparent impotency and vanity of human strength, beholding this terrific demolition with so much ease, of works, that required so much patient labour to erect—we looked—they seemed to stand firm and irresistable at one moment—we looked again, and they were gone. Amid this warring of the elements, were to be seen the generous and benevolent, encountering every hazard, and braving every danger, for the preservation of the persons and property of their countrymen —skiffs and boats amidst the floating wrecks and amidst the distressed and afflicted from what appeared to be instant and inevitable death—this was a spectacle, if possible, more sublime than that presented by the desolation itself. We cannot, at this early period speak of the extent of the injury; this must be a matter of future calculation and enquiry. The ensuing morning arose brilliant and serene—we see nothing now of that destructive agent, and we can only trace his route by his ravages. He has departed indeed like a dream; but he has left wrecks behind. We presume that it is unnecessary to state to our fellow citizens, that a strong, imperious christian duty remains now to be performed—To search out and to relieve the sufferers by this visitation of Divine Providence, we presume will be no less a pleasure than a duty; poverty can only command a tear for the sufferings of others; it is the higher, more noble, more Godlike privilege of opulence not only to sympathise over, but to relieve such distresses. Several lives have been lost, the number not as yet ascertained, and upwards of a million of property destroyed.

The water company's mill dam has been swept away, and the canal partially filled up.—Pennington's mill dam carried away, as also are that of the mill dams on Jones' falls. The rolling and splitting mill, as well as the bridge at Elliott's upper mills, have also been carried away. The extent of injury has not yet been ascertained.

But what will more immediately deserve the attention of the Police, will be the great quantity of stagnant water deposited in private cellars. Such a nuisance in this hot season, unless speedily removed, may create pestilence, and do far more injury than the flood. We presume that no time will be lost in taking the most effective measures to guard against so serious an injury.

Another account, from the Baltimore American says, "The bridge (known by the name of Fion's Bridge) was completely carried off the abutments, and driven against Gay-street bridge, where it was arrested. By this stoppage of a strong wooden bridge, nearly as wide as the stream itself, and by the accumulation of timber, wood, houses, &c. which it arrested in their course, the channel of the Falls was blocked up. This occasioned the water to seek a new passage—It turned one by forcing through the lots at the west end of Pitt-street, down which st. it passed to Gay-street; from thence across to Frederick and Harrison streets; down Harrison-street to Market-space on both sides, and into the docks. Through those streets and through the lots and property between them and the Falls, the water rushed with an overwhelming force. The whole section of the city formerly called "Meadow," was under water; as also, South Frederick, from Second-street to the wharf.

There was also much damage done at Dr White's distillery, and some brick buildings below—the loss of Mr. Causland's brewery is immense. The greatest loss appears to have been about Gay-street Bridge—a part of Fish, North Fourth-st. and the intersection of Gay and Harrison-streets, as well as the Fish and Gay-street bridges and Peter's bridge. Market-street bridge is not injured, and Pratt-street bridge only part damaged.

The situation of families during this period was dreadful. In many of the houses it rose to the second stories, and on every side a raging current, overpowering any endeavouring to relieve them.

The waters were at their height at three o'clock, P. M. and between six and seven had subsided.

Of Harford Run, the Bridges crossing from Pitt-street, Dunlap-street and King George st. are much injured, that new Bridges will be required.

Several lives are reported to be lost—the number or names we cannot ascertain to-day. An apprentice to Mr. Geo. Miller, smith, is drowned—and a Mr. Peter O'Rourke, of Hollday-street. We witnessed several hair-breadth escapes of those who were striving to assist their friends.

On Gunpowder Falls, Mr. W. Patterson's Saw and Plaister Mills are entirely destroyed, together with 200 bbls of flour. The bridge at the Philadelphia road, and two others above are also destroyed.

From the York (Penn.) Gazette Extra, of August 11.

DREADFUL INUNDATION.

The 9th of August, 1817, will be a memorable day in the history of this place. The borough of York has had to bear heavy calamities, on former occasions. In 1800, the incendiaries torch menaced destruction to some of its fairest portions—but the conflagrations were generally within the control of the activity of the citizens—bounds could always be prescribed to the rage of the fiery element—but on Saturday last, the flood, the angry flood arose, and swept along with it not only the houses and furniture of many of our fellow citizens, but the lives of some were involved in the destruction.

On Friday night the most prodigious fall of rain was experienced in this country which has ever been known by the oldest inhabitants now living; the rain continued to fall till Saturday about noon, in torrents, with little intermission. All the streams were raised in a little time to uncommon heights; even the small branches were swollen to large creeks, sweeping away fences and in some instances cattle. Plantations are torn to pieces, and some of them have the soil almost swept away. Heavy losses have been sustained by millers. Dams carried away, races filled up and broken, and even mills and water works carried off.

The water rose five feet higher than ever known before in this town—where two breweries and five tanneries are swept away, and left nothing but a bare bleak shore—where instead of the hum of industry, nothing is now to be heard but the howling of winds and the rustling of water.

But the scenes which caused the greatest poignancy of feeling, were witnessed in the dwelling houses of many of our citizens on the western side of the bridge, being desolated by the floods. It was with painful solicitude we had to look on from the eastern side, and behold houses with their inhabitants sinking to the bottom of the stream, or carried off by its force. And what equally excited feelings of compassion, seeing those whose houses had still resisted the current's force, retreating on their roofs, and on that eminence having no prospect but that of soon following their neighbors to a watery grave. Their cries for help were heard by those on the eastern side, but none would venture to relieve them without exposing themselves to greater danger than they were in themselves.

That part of the house owned by John F. Williams, in which he kept his grocery store was the first that gave way. Mr Williams and Mrs. Williams saved themselves in the remaining part of the house: but sad to relate, Mrs. Williams was injured by the fall of the storehouse while she was endeavoring to save her child—her efforts were unavailing, and the affliction of seeing her darling offspring, lying innocent and helpless in the cradle, swept away, cradle and all. Peter Beel's house adjoining Mr. Williams is totally swept away. All the people in this saved themselves by taken refuge on the wreck of Mr. Williams's house.

The house occupied by Hugh Cunningham, and that adjoining occupied by G. K. Kane were carried off. In Mr. Cunningham's house, there were six persons, of whom five were lost, Mr. Cunningham and his wife, Daniel Undegraff, Esq. Samuel Eichelberger, (son of Martin Eichelberger) and a hired girl. Joseph Wren, a soldier of the revolution who had escaped the dangers, and overcame the fatigues of some hard campaigns in the times that tried men's souls, although he is now on the verge of 80, it seems had not filled the measure of his days. After assisting to remove the furniture to the second floor, he retired to the garret and laid himself down and slept, and the house actually went away without wakening him—it went only about 50 yards, where it hung to an apple tree until the water receded.

That neat and new brick building of Israel Gardner was thrown down. George Lauman who occupied it had sent his family to a place of safety, himself only remaining and saving himself in the back building. The western Gable end of the Widow Doudle's house fell down—The house of Mr Schlosser is razed to the ground. Every house from Newbury street, where you turn off towards the Methodist Meeting house has been swept away, or sustained injury more or less. Some are completely undermined, and almost all have the windows broken, window cases pushed out of place or floors raised and walls twisted or bent.

It was about one o'clock on Sunday morning before we could have any communication with the western side—The water having receded, we were relieved from a state of anxious suspense for the fate of those who were surrounded by the flood. It was some mitigation to our feelings to hear that many who were supposed to have sunk with their houses, had survived. Fires were lighted in the streets, on both sides, and moved as the water fell, as signals to those who were driven to their house tops without light and without any other means to ascertain the falling of the water. The house which appeared in the most imminent danger, and kept our sensibilities most alive, by its near situation to the bridge, was Jesse Sprangler's. Mr. Sprangler with 5 others remained in the house and all escaped.

One of the principal sufferers is Michael Doudle. His loss is great, for a young man who had but a few years established himself in the world—An elegant and newly built shop, his stock of hides and leather, all has been carried off with little exception. But he is not the only one who is removed from competency. John F. Williams lost all his groceries and other property and has nothing left but the wreck of a house, that can neither afford him shelter nor shade. Samuel Welsh and John Barnitz had their Breweries and a large quantity of cord wood. Martin Eichelberger, George Lauman and Jacob Saylor lost a tanning stock to a considerable amount. Israel Gardner. Weirich Bentz. Esther Schlosser, Peter Reed lose their dwelling houses. None feel their loss so grievously as Peter Reed who has thus in his old days been deprived of a home for himself and his equally aged and helpless wife. Mr. Reed has been reduced to the realization of what the poet says:

"Oh, age and want thou ill matched pair."

Mr. Elgar's house is much injured, and his wool factory totally carried off. Many others in the borough have suffered great loss, which we know not how to estimate: It appears useless idle to make an estimate of the loss occasioned by this deluge, as an estimate that can be made must be overthrown by the reality: all we can say, is that it is so great, that it will be severely felt for many a day.

Our town wears the appearance of having been the scene of military operations; as if it had undergone the assault of an enemy. Some are engaged in burying the dead, some in hunting their valuable effects among the ruins, while others are despatched as guards to protect the property floating down the stream, from falling a prey to such who seem to consider it, very improperly, legitimate objects of booty.

The corpse of Hugh Cunningham and wife, Daniel Undegraff, Esq. and Samuel Eichelberger, were all found in Mr. Cunningham's house, and buried on Saturday afternoon. The child of Mr. Williams was found half a mile down the creek, and buried this morning.—Henry Bradly, who lost his life by imprudently exposing himself in trying to save some horses in a stable, has also been found. The girl lost in Cunningham's house, and three others whose names we have not heard, remain still in their watery graves.

Intelligence from the neighbouring counties state, that a great deal of rain fell, but not half the quantity that fell here. This country seems to have been the focus, where three great rains united. One from the S. E. one from the S. W. and another from N. E. all poured down in rapid succession. Codorus creek in Main-street, raised about 30 perpendicular feet. The bridge was covered by the water—almost the whole of the side-walls fell, but the arches stood immoveable as a rock.—Five feet higher was the water than at the "High Flood" in 1786.

Thus we have hastily given an account of one of the severest visitations of Providence, ever experienced in this place. In concluding we would remark, that we hope, those who escaped, will administer the balm of consolation to the sufferers, by evincing at least, an expression of sympathy for the misfortunes of their neighbors. Sudden and unexpected it came upon one portion of our citizens, and we know not what means of chastisement Omnipotence has in store for the rest. Cut Worms and myriads of Vermin, which had given apprehensions so serious, have all passed harmlessly away, and affliction came from whence none had dreamt.

The time and means of our visitation are unknown, and therefore instead of pointing out any one as marked by the peculiar displeasure of Providence, let all follow the advice given in the good Book—"Be ye also ready.

LEXINGTON, (Ky.) July 22.

Awful occurrence.—On Sunday last, two respectable ladies were killed by lightning, in the Presbyterian meeting house in this town—Mrs. Eleanor M'Cullough and Mrs. Jane Lucket. This truly afflicting dispensation of Providence, happened during divine worship—the scene of distress and confusion among the congregation can scarcely be imagined.

READING, (Penn.) Aug. 9.

Casualty.—On Wednesday last a most distressing accident occurred in this borough. A new two story brick house, which was building by Mr. Krauser, in West Penn street, the brick work of which had been finished all to the walling up one gable end, suddenly gave way, and five unfortunate beings were buried in the ruins. They had all been at work at the same place, and were with the building precipitated to the ground and completely covered. The exertions of the citizens soon rescued them from their premature grave, from which it was expected none would have escaped with life. We are happy in being able to state, no lives were lost, yet the mangled situation of two of the unfortunates would almost preclude a hope of their recovery.

From South America.—Papers to the 24th May last, have been received in this town from Buenos Ayres. They do not contain any event of importance.—The cause of Independence seemed to acquire stability in the United Provinces of that denomination. The sovereign Congress had just met in that metropolis, which occurrence had occasioned great rejoicings during three days, and a general illumination for three nights. In Chili every thing gave way before the Independents; a remnant of the Royalist army was pursued, and would soon entirely vanish if overtaken by a detachment of the Patriot force. On the borders of Peru, there was constant skirmishing, and according to the Genl. in Chief's account, (Belgrano) to the Supreme Director of Buenos Ayres, the Peruvian Royalist army had suffered considerably in various rencounters, and it is represented as being very nearly shut in to Salta. Much is expected from the gentlemen composing the Sovereign Congress, being described as men of distinguished talents, probity and patriotism. Not a word is mentioned about Montevideo, or the Portuguese forces in that quarter.—*Boston Patriot.*

From the Boston Daily Advertiser.

We have received from Mr. Topliff, a further loan of Buenos Ayres papers, received from his correspondent, by the last arrival from that city. We have extracted from them the following intelligence.

Auxiliary army of Peru.—Bulletin No. 22 gives a narrative of proceedings from May 1, to the 11th. A party of the republicans had penetrated into the province of Potosi, and the royalists in that quarter under Gen. Tacon, had retreated to Arequipa. The main body of the royalists, under Gen. Jose de la Serna, evacuated Salta, May 5, having occupied it 20 days. Col. Martin Gremes, entered the town on the same day.

Chili.—A letter from Don Juan Gregora de las Heras to the supreme director of Chili, Don Bernardo O'Higgins, dated at Conception, May 5, mentions that he was attacked by an enemy's force of 13 or 1400 men, whom he repulsed with the loss of 3 pieces of artillery, a great quantity of arms and ammunition, 500 prisoners and 100 killed.

By the ship Gen. Scott, arrived here this forenoon, in 111 days from the coast of Chili, we learn, that the patriots under Gen. Martins, amounting to 12,000 men, took St. Jago, about the middle of January, and Valparaiso the 17th of February. After garrisoning both those places, he returned to Buenos Ayres for more troops.—*N. Y. Ev. Post.*

M'Gregor has been enabled to put his court of admiralty into operation. Two prizes, one containing $26,000 in specie, and a valuable cargo, have been brought in by his privateers, and condemned as *bon prizes*. There is much talk of expected reinforcements, but where they are to come from it is not ascertained. In the mean time M'Gregor keeps close to the island of Amelia, and does not venture upon the main.—*Herald.*

The Navy.—It is stated in the National Intelligencer, that a 74 gun ship is immediately to be built at Philadelphia, one at New-York, one at Boston, and one at Portsmouth; and that one is building at Norfolk and one at Washington; that active preparations are making to complete the nine ships of the line, twelve frigates and three steam batteries, authorised by law, and their total cost will probably fall within the appropriation of eight millions made for this object. When these vessels are completed, our navy will consist of 12 ships of the line, 19 frigates, 8 sloops of war, 4 steam batteries, and a proportionate number of small vessels, independent of those on the lakes.—*Alb. Argus.*

Ferris Pell, Esq. of New-York, is appointed military secretary to the commander in Chief.—*Ib.*

General Lavalette, whose escape from the fangs of the Bourbons, was effected through the heroism of his wife, has arrived at New-York, from Europe.

From Europe.

LONDON, June 23.

The great arsenal at Caracca, near Cadiz, has been consumed by fire. The following account is given in one of the Paris papers of Friday.—"The burning of the immense establishments at Caracca, has spread consternation throughout Cadiz and Madrid. It appears certain that this dreadful event is connected with criminal enterprises, the object of which was to prevent the equipping ships of war destined to convey to South America, a considerable force. The magazine of Caracca, notwithstanding the misfortunes of Spain, contained still every thing necessary for the equipping a powerful fleet. Every thing has been destroyed: the rope-walk was six hundred paces long, and was considered equal to any thing which England or France possess of this kind. The conflagration was so violent that the Isle of Leon, which is separated from Caracca by a large basin, was covered with flames."

We are happy to find from our corn report, that wheat fell ten shillings this morning at Mark-lane, and that even at that reduction there were but few buyers. Oats, peas, &c. experienced also a decline.

In a few days the May harvest will be over, and the fineness of the weather has produced every where a manifest improvement in the growing crops of all sorts; so that we have the prospect before us of an abundant harvest. Similar accounts arrive from France, and from the continent generally.

A letter received in town yesterday, from Deal, says, that late on Friday evening, nine sail of the line, one frigate and a brig of war, "all Russians," passed at the back of the Goodwin Sands, supposed to be bound to some port in France.

We ought to have stated that our accounts from Buenos Ayres, were to the 15th of April. We further learn, that the taking of Chili had already produced such an effect on the royalist army in Upper Peru, that it was in full retreat. This being observed by General Belgrano, he advanced rapidly and cut off an enemy's party, by which means several hundred prisoners and seven pieces of cannon fell into his hands. He had detached 300 cavalry to act with the guerrillas, commanded by Guemes, in the neighborhood of Chuquisaca, with orders to reach Potosi before the Spaniards, and thus forestall the treasure.—The latter experience all the inconvenience of marching in a completely hostile country.

General San Martin crossed the Andes, though covered with snow, it being necessary to have 300 men to clear the road, where the snows had accumulated. He was only accompanied by Major O'Brien, an intrepid Hibernian, who in the late action at Chacabuco took one of the royalist standards. He appears to possess and to have deserved the full confidence of his chief. Great preparations had been made to receive Genl. San Martin, but hearing of it, he entered in disguise by one of the small streets. Before he quitted Chili, the Municipality of Santiago presented him with a purse of 20,000 dollars, which he returned, saying he wished nothing for himself, and adding, as long as he had bread and meat, all his wants were supplied! Marco, the late Governor of Chili, was confined at San Luis, on this side the Andes, and 200 leagues distant from Buenos Ayres. Had he been the victor, most probably his antagonist would instantly have been shot. Several rich prizes had arrived at Buenos Ayres, and among them a Spanish Philipine Company ship, valued at more than a million of dollars. The navy was all ready, as it was supposed, to go round Cape Horn, in order to co-operate in the liberation of Peru. Genl. Rondeau had been despatched with 1000 men to act on the flank of the Portuguese. Four vessels richly laden from Lima, had been taken in the port of Valparaiso.—These vessels entered, supposing the country still in possession of the royalists.

A detachment of 500 Portuguese, commanded by Genl. Curio, had left Montevideo, to advance on San Joze, 50 leagues distant, in search of provisions, where they were attacked by Artigas' *gauchos*, and all put to the sword.—Another of Artigas' parties, then marched towards the Cerro, or heights, which commanded Montevideo, and took possession of the battery. The general Congress had opened its sessions in Buenos Ayres. One of the first measures of the Chili government was, to send away the bishop and clergy, who had meddled in the affairs of the country.

We have also received a decree of the Supreme Director, dated Buenos Ayres, March 29, by which it is enacted, that all public debts, of whatsoever nature they may be, are to be received at the Custom House, in payment for duties, and thus be liquidated. This measure is extremely creditable to the government, and tends to prove the good faith of its views. The Independents are sensible also, that the best way to obtain abundant supplies, is to hold all public engagements sacred, and they thus evince to the world a striking contrast with the conduct of their enemies. At no period have our merchants received such flattering accounts from the quarter alluded to. Numberless circulars have been sent over, stating the immense prospects that would follow the liberation of the Peruvian provinces, of which event not the smallest doubt was entertained. Chili was formerly the granary of Peru; of this resource the latter is now deprived, and the fullest arrangements have been made to march a sufficient army, not only to compete with the Spaniards, but also to shield the Peruvians from Spanish vengeance, when they will be equally as ready as their Buenos Ayres brethren to co-operate.

No. I.

Don Marco de Noronho Brito, Conde dos Arcos, of the Council of his Majesty *the King*, our Lord, Gentleman of the Chamber of his Royal Highness the United Kingdom of Portugal, Brazil, the Algarves, &c.

Honorable Men of Pernambuco, who abhor the crimes of our unworthy countrymen.

It appears from families who have fled from the insupportable dominion of Rebels, that the theatre where shone the fidelity of Fernandez Viera, Cameram, Henry Dias, and others, whose names History has enrolled in the list of Heroes, is changed into the den of faithless and rebellious monsters.

And since your pretended chiefs have gone the length of lying, in the commission of the horrid perfidy of aspersing the character of the Inhabitants of this Province, of which I have the honor to be Governor, faithful to my first duty, I have to assure you, that the motto of the Bahians, is, "Fidelity to the dearest of Kings," and that every soldier of Bahia, will be at Scipio, at your side, the instant he has orders to avenge the outrage committed against the Sovereign whom in their hearts they adore, whose hand, ever liberal and beneficent, they had the honor of kissing in their native land the first of all his Brazilian vassals, and from whom we have all received so many proofs of generosity and love.

CONDE DOS ARCOS.

Bahia, 21st March, 1817.

No. II.

Don Marco de Noronha Brito, &c. &c.

Men of Pernambuco, faithful to the King, our Lord, (whose number I now know to be, as we all hoped, very considerable) it is again my most sacred duty to diffuse amongst you truth, treacherously concealed from you by those ridiculous chiefs who so tenderly embrace your cause, fear you, and with reason, for the faithful inhabitants of Pernambuco, have always been feared, and justly therefore, considering you panic-struck by so horrible an occurrence, they attempt with the most execrable cunning to avail themselves of this moment to intimidate you with threats of the protection of the United States and other nations.

The facility with which we are all of us as men, liable to be ensnared under such circumstances, compels me to proclaim to you, that government has given, in the face of the whole world, too many proofs of upright dealing, to allow of a suspicion of its council using the vilest of crimes perpetrated by half a dozen banditti, born in obscurity and indigence, from which they saw no means of emerging, but by dint of the atroci-

POOR COPY

tles which they have just committed; and as the limits of this writing will not admit of my detailing other most weighty arguments of a political nature, I do assure you, on my word of honor, that the United States and all the other nations of the Universe, despise the patriot Martins, and his infamous colleagues, as their baseness merits, and most certainly will not throw away their soldiers in pursuit of their horrid crimes.—My soldiers! yes, they are the troops that will shortly proceed thither, for it is requisite they should, that the patriotic governors may be made, like all the notorious chiefs of revolutions, to atone for their enormous transgressions.

(Signed as above.)

June 26.

Another day's Paris papers arrived this morning.—Monday.

"*Paris*, June 25.

"His Excellency the Minister of Police has been very seriously indisposed, and an inflamation of the chest was apprehended. His Excellency, however, is much better, and out of all danger.

"Grain continues to fall in all the markets, and the rye harvest has begun.

"An article from Nuremberg of the 30th, says, 'the Duke de Sau Carlos, instead of going to London, will proceed to Madrid. The Earl of Aberdeen, will succeed Lord Cathcart, at Petersburgh."

A mail from Brussels arrived this morning. Quiet is restored in that city, and Grain experiences in the Netherlands, as in every other part, a decline in price. The weather is delightful, and the harvest promises to be abundant.

June 27.

This morning we received French papers of the 24th inst. The Moniteur contains several royal ordinances, of which one nominates Marshal Gouvion, St. Cyr, as Secretary of State for the St. Marine and Colonial Department; another elevates General the Count Dubouchage to the Peerage of France; and the third regulates a portion of the household troops on economical principles. The health of the King of France seems to be perfectly restored, for we find his Majesty walking for an hour in the Park of St. Cloud, at 8 o'clock in the morning, and after undergoing the fatiguing ceremonies of a Court day, taking his usual ride in the afternoon.—The late depression in the French funds is attributed in one of these papers to a rumor prevalent in Paris of the breaking out of fresh disturbances at Lyons.—This rumor we are, however, assured was wholly without foundation, and that the most perfect tranquility reigns throughout the kingdom.

An official return to an order of the House of Commons, states the amount of the unfunded debt in Exchequer Bills out standing at £83,897,200. This is the debt brought forward as not noticed in the Budget.

Corn Exchange, London, June 27.—Our market continues in the same dull state as on Monday and Wednesday: the fine weather having caused such a change in the mind of the buyers, that no sales can be effected, consequently the prices of all grain are nominal, and no business is done.

From late London Papers.

The Paris papers of Monday record a noble act of the Emperor of Russia:—A German Clergyman at St Petersburgh has procured a subscription of 3000 rubles for the distressed inhabitants of the Swiss Canton of Glaris, whose wretchedness is extreme. The list of subscribers being shewn to the emperor, he enrolled himself among them for the sum of 100,000 rubles; inscribing his name with his own hand, as if to shew the cordiality of the deed, and ordering that the money should be paid immediately. This contribution is from his own purse; there is no fund in Russia, out of which it can be paid, without affecting him.—The amount is about £20,000.

The Dublin Evening Post states, (says the Freeman's Journal,) "That the Duke of Wellington exercised his right of voting in Parliament, for the first time since his elevation to the Peerage, on Friday last, and voted against the Claims of his Catholic countrymen. The lists have not yet been published, and we cannot wholly divest ourselves of a hope that the Evening Post may have been misinformed.

A punster, observing two Sheriffs, officers running after an ingenious but distressed Author, remarked, that it was a new edition of the "Pursuits of Literature," unbound, but not pressed.

From Gore's Liverpool Advertiser.

PORTUGUESE & SPANISH AMERICA.

BRAZIL

Is bounded by the mouth of the river Amazon, and the Atlantic Ocean on the north; by the same ocean on the east; by the mouth of the river Plata south; and by a chain of mountains, which divide it from Paraguay and the country of Amazons on the west. 2,500 miles in length, and 700 in breadth. *Provinces*—Para, Marignan, Siara, Petagues, Rio Grand, Paytaya, Tamara, Pernambuco, Seripoe, Bahia, or the Bay of All Saints, Pinos, Porto Seguro, Spirito Sancto, Rio Janeiro, St Vincent, and Del Rey.—Chief Towns—Para or Belim, St Lewis, Siara, St Lue, Tignarva, Peyraba, Tamara Olinda, Seripoe, St. Salvador, Puga, Porto Seguro, Spirito Sancto, St. Sebastian, St. Vincent, and St. Salvador.—*Produce.*—The soil is extremely fruitful, producing sugar, which being clayed is whiter and finer than one procession, as we call our refined sugar; also tobacco, hides, indigo, ipecacuanha, balsam of Copaiba, Brasil wood, which is chiefly used in dyeing. The produce of the soil was found very sufficient for subsisting the inhabitants, until the mines of gold and diamonds were discovered; these with the sugar plantations, occupy so many hands, that agriculture is neglected; and in consequence, Brazil depends upon Europe for its daily food. *Commerce.*—The trade of Portugal is carried on upon the same extensive plan on which the several nations of Europe trade with their colonies of America; and it more particularly resembles the Spanish method, in not sending out single ships as the conveniences of the several places and the judgment of the European merchants may direct; but by annual fleets, which sail at stated times from Portugal, and compose three fleets, bound to as many ports in Brazil; viz. to Pernambuco, in the northern part; to Rio Janeiro, at the southern extremity; and the Bay of All Saints in the middle. In this last is the capital, which is called St. Saldavor, where all the fleets rendezvous on their return to Portugal. The trade of Brazil is very great and enormous, every year; which is the less surprising as the Portuguese have opportunities of supplying themselves with slaves at a much cheaper rate than any other European power. They import between 40 and 50,000 slaves annually, all of which go into the amount of the cargo of the Brazil fleets for Europe. Their export of sugar, with in 40 years, is grown much greater than it was, though anciently it made almost the whole of their exports of produce, and they were without rivals in the trade. Their tobacco is good, though not raised in such large quantities as the American colonies. The northern and southern parts of Brazil abound with horned cattle, these are hunted for their hides only, of which no less than 150,000 hides are exported annually to Europe. The Portuguese have been long in possession of Brazil before they discovered the treasures of gold and diamonds, which have since made it so considerable. The gold alone, the greater part of which is coined in America, amounts to near four millions sterling; but part of this is brought in from their colonies in Africa; together with ebony and ivory.

OLD MEXICO, OR NEW SPAIN

Is bounded by New Mexico, or Granada, on the north; by the Gulph of Mexico on the northeast; by Terra Firma on the south-east; and by the Pacific Ocean on the south-west; containing three Audiences, viz. Galicia, or Guadalajara, Mexico Proper, and Guatimala.—*Chief Towns*—Guadalajara, Mexico, Acapulco, Vera Cruz and Guatimala; 3,000 miles in length, and 600 in breadth.—*Provinces*—Mexico is already in Pine-apples, pomegranates, oranges, lemons, citrons, figs, cocoa-nuts and sugar. There are here more sugar mills than in any other part of Spanish America. Cedar trees and logwood flourish much about the bays of Campeachy and Honduras. The boast and glory of this country are the mines of gold and silver. The chief mines of gold are in Veragua and New Granada, bordering upon Darien and Terra Firma. The other articles next in importance to gold and silver are the cochineal and cocoa. It is computed that the Spaniards annually export no less than 900,000lbs. weight of cochineal, to answer the purposes of medicine and dyeing. Cotton is here in great abundance.—*Commerce.*—The trade of Mexico consists of three great branches, which extend over the whole known world. It carries on a traffic with Europe by Vera Cruz; with the East Indies by Acapulco; and South America by the same port. These two ports are wonderfully well situated for the commercial purposes to which they are applied. It is by means of the former that Mexico pours her wealth over the whole world; and receives in return the numberless luxuries and necessaries which Europe affords to her, and which, the indolence of her inhabitants, will never permit them to acquire for themselves. Acapulco is the sea-port by which the communication is kept up between the different parts of the Spanish Empire in America, and the East Indies. About the month of December, the great galleon, attended by a large ship as a convoy, which makes the only communication between the Philipines and Mexico, annually arrives here. The cargoes of these ships (for the convoy, though in an unburthanded manner, likewise carries goods) consist of all the rich commodities and manufactures of the East. At the same time, the annual ship from Lima, the capital of Peru, comes in, and is not computed to bring less than ten millions of pieces of eight in silver, besides quicksilver, and other valuable commodities, to be laid out in the purchase of the galleon's cargoes. A great fair, in which the commodities of all parts of the world are bartered for one another, lasts 30 days. The galleon then prepares for her voyage, loaded with silver and such European goods as have been thought necessary.

NEW MEXICO, INCLUDING CALIFORNIA

Is bounded by unknown lands on the north; by Louisiana on the east; by Old Mexico and the Pacific Ocean on the south; and by the same Ocean on the west; 2,000 miles in breadth, and 1,600 in length.—*Subdivisions.*—New Mexico Proper, Apacheria, Sonora, and California, a peninsula.—The *Chief Towns* are Santa Fe, St Antonia, Yonge, and St. Juan.—*Produce of the Country.*—The face of the country is agreeably varied with plains, intersected by rivers, and adorned with gentle eminences covered with varied kinds of trees, some producing excellent fruit. With respect to the value of the gold mines in this country, nothing can be positively asserted.—*Commerce.*—The inhabitants are chiefly employed in raising corn and wine, which they export pretty largely into Old Mexico. California is admirably situated for trade, and on its coast it has a pearl fishery of great value.

(*See Page 144 of this Gazette, for remainder.*)

MISSIONARY SOCIETY.

Spa-Fields Chapel, Thursday, May 15.

The Anniversary of this Society opened on Wednesday morning, with a very eloquent discourse by the Rev. Dr. Chalmers, of Glasgow, at Surry Chapel; and with another sermon the same evening, by the Rev. Mr. Jones, of Syrior, at the Tabernacle, near Finsbury Square. Two other sermons have been since delivered before this Society, by the Rev. Mr. Harris, of Cambridge, at Tottenham-Court Chapel, and by the Rev. H. Campbell, M. A. at St. Ann's Church, Blackfriars; it being always the custom of this Society, which is composed of different denominations, to employ ministers of different denominations, to plead its cause.

The Meeting we are about to describe, however, was held for the purpose of delivering its annual report, and transacting its usual business; W. Alers Hankey, Esq. Treasurer, in the Chair. It was opened by a hymn and extempore prayer, by the Rev. Mr. Kent, of Gravesend. The Rev. Mr. Platt read the Rules, which contained the fundamental principles of the Society. The Rev. Mr. Barder, then read the Report, considerably abridged, in which he was assisted by his son, the Rev. H. F. Barder. From this Report we extract the following brief particulars.

The Report commences with the first station of the Society at Otaheite, one of the South Sea Islands. Here its labours commenced about 20 years ago, and for a long time with little prospect of success; and after success appeared no longer doubtful, in July 1815, some of the chiefs formed a plot, to cut off all the "praying people," as they were called; but this was providentially discovered, and occasioned their removal to Eimeo, where they found a happy and secure asylum with the King Pomare, "whose heart appears to be deeply engaged" in the cause of Christianity. By the last letter received from the Missionaries, it appears that the number of those who have entered their names as professed disciples of Christ, amounted to 362, and the scholars were 600 or 700, among whom are many persons of consequence; many more requested admission, but the teachers were waiting for elementary books, which have since been supplied.

CHINA.—Mr. Morrison has commenced new and large editions of the Chinese New Testament, both in octavo & duodecimo, the latter at the cost of only about 2s. 6d. each. He has translated the whole of Genesis and a great part of the Psalms; but we are sorry to say, not a single copy has yet reached us, nor have we had the pleasure of receiving any copies of his Chinese Grammar, though long ago finished at Calcutta.—The British and Foreign Bible Society has lately given another £100 to assist him in his translations, and £400 has been subscribed in America.

At MALACCA.—Mr. Milne continues to prosecute with diligence his translation of the Scriptures into the Chinese language, and to publish his monthly Chinese Magazine, which seems to promise great usefulness to the Chinese, dispersed among the numerous and populous islands in the eastern sea, and is read with great avidity.

JAVA.—Mr. Supper's sphere of usefulness is much enlarged by his being appointed Minister of the Malay Church; so that he has not only an opportunity of preaching to a great number of much neglected nominal Christians, Malay & Portuguese, but also of the Chinese and Mahometans. The surrender of Malacca and Batavia to the Dutch, presents no impediment to the progress of the missionary work. Mr. Kam, at Amboyna, preaches to 1000 persons in the Malay language.

CEYLON.—Mr. Erbaret and Mr. Read continue in this island; the former preaches alternately in the Dutch and Cingalese languages; he has also established a school, in which children are instructed in the English, Dutch and Cingalese tongues, and on the Lord's-days, in the meaning of the chapters which they read. Mr. Read preaches twice a week in Dutch, and keeps a day school. The principal proprietors of slaves in the island have declared *free* all children who shall be born of their slaves subsequent to August 12, 1816.

INDIA.—The brethren who sailed in the Moira, about a year ago, to strengthen the several stations in India, arrived safely at Madras, 26th Aug. 1816; Mr. Townley and Mr. Keith proceeded immediately to Calcutta, where they arrived on the 7th of Sept. in perfect health, and have been favoured with a propitious entrance upon their sacred labours.

Mr. May, at CHINSURAH, informs us, that the number of schools under his care amounted to thirty, in which there are more than 2600 children.

The proceedings of Mr. Lee at GANJAM, have been much interrupted by the ravages of a fever which prevailed there for a considerable time; and in the course of a single month about 700 persons fell victims to it.

Of the safe arrival of Messrs. Knill, Reeve, Mead, and Render, at MADRAS, we have received the agreeable information. Mr. Loveless states, that his free school flourishes. He had then 128 scholars, with the prospect of further increase.

Mr. Pitchett continues to labour at Vizigapatam, and has been joined by Mr. Dawson, Mr. Gordon being laid by through indisposition. There are 4 native schools at Bellary, and the European congregation flourishes. The soldiers alone have raised £43 towards the Missionary cause. At Surat, Mess. Skinner and Fyvie are studying the language; in the mean time they instituted 2 schools for boys, and Mrs. F. one for girls.—Mr. Le Brun is very usefully employe in the Isle of France.

SOUTH AFRICA.—Mr. Thom continues at Cape Town, where he preaches statedly, and with no small encouragement. He has, in various instances, rendered important services to the Missionaries who were sent to reside in the interior of Africa; and to others who have touched at the Cape in their way to the East. He has lately taken a journey for 10 weeks into the interior; in the course of which he travelled 1100 miles, and preached the word of life to thousands of colonists, hottentots, and slaves.

Mr. Bakkar labours at Stellenbosch, and Mess. Seidelsaden and Wimmer at Caledon, 120 miles E. of Cape Town, where they have a Church of 67 adults, and many candidates for baptism. Last year they grew 70 quarters of wheat.

At HOOM KRALL, about 900 miles from the Cape, in the same direction, Mr. Pacalt gives us a favourable account of the state of his mission. About three hundred persons are attached to the settlement, but cannot attend constantly, on account of their scattered situation and various employments. About 22 converted natives, among whom was a man nearly one hundred years of age, have been baptised, and others appear to be seriously concerned about religion. A school is supported, in which many receive daily instruction. The progress of civilization is very encouraging. A large quantity of wheat is sown, considerable gardens are cultivated. They have four hundred head of cattle, seventy sheep, and fifteen horses, and pay taxes to the amount of 426 rix-dollars.

BETHELSDORP, about 600 miles east of Cape Town. From this interesting station we have information that the work of conversion among the Hottentots is still going forward. A concern about religion has been manifested among the Boors, who unite with the Hottentots in acts of devotion. "Our school," says Mr Read, "flourishes.—We only want Bibles, we could soon dispose of two or three hundred." This want was no sooner made known to the British and Foreign Bible Society, than it was amply supplied. A Journal just received states, that 143 persons have been baptised, (one aged 70) and 100 children.

At THEOPOLIS, in Albany; the people have greatly improved in their habits of industry, and have sown above 50 sacks of corn the last year. The school goes on pretty well; and about 70 persons were baptized during the last year. Among the converts is Laberlotts, a man who drove Mr. Campbell's waggon, and who is one of the most active Christians in their Society; he often speaks of Mr. C. and asks whether he will revisit Africa.

(*To be concluded next week.*)

UPPER-CANADA GAZETTE,
YORK;
THURSDAY, SEPTEMBER 4, 1817.

Maj. Genl. Widdrington, commanding the Forces in this Province, and the Miss Widdringtons, arrived in the Steam-Boat, last Saturday; they proceeded the same evening to Niagara, & returned this morning.

The Steam-Boat has 40 cabin passengers for Kingston.

At the General Sessions of Oyer and Terminer, and General Gaol Delivery, at Charlotteville, in the London District, on Thursday, the 21st ult.

James Fitz-Gerald, was convicted of Grand Larceny, (having prayed benefit of Clergy) sentenced to be imprisoned 3 calendar months, and within that period to receive a punishment of 39 lashes by public whipping.

Hart Smith, convicted of an Assault, sentenced to be imprisoned one week, pay a fine of five pounds, find sureties for his good behavior for 12 months and to continue in custody until the fine be paid and sureties given.

Matthias Haun, late of Bertie, in the Niagara Dist. convicted of Compounding a Felony, sentenced to pay a fine of fifty pounds, and to remain imprisoned till the same be paid.

The last of the above mentioned, is a man of property, therefore he could have no excuse whatever to palliate his offence; it appears that he arrested Wm Armstrong, (whose sentence was inserted in the last Gazette) for having forged bills in his possession, and after getting back his own goods, agreed to compromise the matter for $36, which he received in cloths, &c. from Armstrong.

Armstrong has been throughout the Province, passing counterfeit notes whenever he had an opportunity.

Armstrong is one of a number, both in this country and in the States, who are engaged in circulating a vast quantity of spurious bills.—It behoves every one to exert himself, to bring these scoundrels to condign punishment, as by their nefarious practices the public are in effect deprived of a circulating medium of immense advantage in commercial transactions, a general suspicion of paper currency being excited.

*** THE Members of the Wellington Society, having observed with regret, a number of indigent persons, who have been useful members of the community, and there being no provision for their support, they have formed themselves into a society for the purpose of raising a fund for the relief of such as may be considered proper objects for their charity, and they hope that so laudable an undertaking may induce others to join them.

The Conditions of admission, are, five shillings at the time of subscribing, and one shilling per week, to be paid on the days of meeting, which will be every second Tuesday.

The Regulations can be seen by applying to Mr. John Murchison.

York, Sept. 2d, 1817.

On the 25th of April last the effective strength of the British army at home and abroad, exclusive of artillery, formed a grand total of 166,865 men.

Major Genl. Sir Peregrine Maitland, from the staff of the Duke of Wellington's army, is about to proceed to North America, in the room of Genl. Wilson, returning home. He will be the Lieutenant Governor of Upper Canada.—*Alb. Argus.*

Caution.—The following singular circumstance lately took place at a Carding Machine, belonging to the United Society of Believers, at New-Lebanon. A quantity of the wood which flies off from the machine while in operation, called by the carders, *the flyings*, being collected together and packed away in a cask, gathered such a degree of heat that it took fire; but was discovered in time to prevent much damage. Some time previous to this, at the same place, a bag of *flyings* took fire in the same manner. This ought to operate as a caution to the proprietors and managers of carding machines.—*Alb. Gaz.*

From Lloyd's List and Trade List, to the 17th of June, received at the Office of the Commercial Advertiser.

Greenwood, June 12, sailed, Integrity, Lamb, Quebec.

Portsmouth, June 12, Monarch, Douglass, do.

Plymouth, June 11, Triton ——, do. Arrived at New-York, the 14th ult. the British packet Princess Elizabeth, Drysdale, 43 days from Falmouth, and 12 from Halifax, with the June Mail. June 27, spoke Br. packet Princess Elizabeth from N. York for Falmouth. Passengers, Dr. Turke, Major Connell, lady and son, and Mr. Bryan, of Halifax.

The Montreal, Hellery, sailed from Deal 26th June for Quebec.

Prince John, grand admiral, died at Cape Henry, Hayti, on the 4th of July, in the 36th year of his age. His body, after remaining nineteen days, was interred, at St. Lucie, with military honors.

MRS. GOODMAN, respectfully informs her Friends, that she has taken (for a temporary residence) the House recently occupied by Mr. JACKSON, and purposes commencing her SCHOOL, on Monday the 15th instant.

Mrs. G. being desirous of forming her Classes as speedily as possible, will receive YOUNG LADIES, without her usual charge of Entrance Money, during the first three months.

☞ The French Language is taught in this School, by a native Lady.

*** Cards of Terms, &c. to be had at the School House.

York, 3d Sept. 1817. tf 36

Carding Machines.

THE Subscriber begs leave to inform the Public, that he has commenced the making of *CARDING MACHINES*, on Lot No. 4, in the 9th Concession of Yonge, about 15 miles from Brockville in Upper Canada, where any person wishing to purchase, may be furnished with either single or double MACHINES, of an excellent quality, on very moderate terms. The Machines are made in a workman-like manner, with good materials and durable stuff; and he does not hesitate to warrant them equal, if not superior, to any that can be imported.—One of these Machines is now in full operation at the Bostard Mills, the property of William Jones, Esquire, in the Village of New-Port.

LYMAN JUDSON.

Yonge, 11th August, 1817. 1w 36

FOR SALE,

THE Farm at the PETITE CORE, belonging to the Estate of the late Hon. P. SILBY, consisting of

Acres of well-improved land, with a good Dwelling House, underpin'd, having a good Stone Cellar, Stables, Barn, a Cyder Shade and Press, together with two Stoves in the house.

Also—Another FARM, adjoining the above, under fence and improvement; together with 1200 *sticks* of wood land, in the rear of the Petite Cote, and so contiguous to the Town of Sandwich, as to make it an object for any person to purchase the whole or a part thereof, as it will be sold cheap for cash or short credit, upon good security, by applying to the Subscriber.

Also—All the Premises that belong to D. W. SMITH, Esq. formerly Surveyor-General of this Province, situate at the East end of the Town, known by the name of the *Yellow House*, together with the ground attach'd to the same, containing about 2 1-4 Acres, (more or less) down to the Ravine: together with the remainder of his LOTS, in the rear of said Premises, containing about eleven Acres (more or less.)

N. B. The above Premises, together with the 11 Acres of Land, will be Sold separate or together, according as the same may be agreed upon.

☞ These last mentioned Premises will be put up at PUBLIC SALE, on Tuesday, 21st October next, (if not previously disposed of) by the Subscriber, who is fully authorized to give a good and sufficient title.

W. ALLAN.

York, August 18, 1817. tf 83

TO PRINTERS.

WANTED, at this Office, a good Compositor.—None but such as can produce good certificates of character and of having a thorough knowledge of the business, need apply.

tles which they have just committed; and as the limits of this writing will not admit of my detailing other most weighty arguments of a political nature, I do assure you, on my word of honor, that the United States and all the other nations of the Universe, despise the patriot Martins, and his infamous colleagues, as their baseness merits, and most certainly will not throw away their soldiers in pursuit of their horrid crimes.—My soldiers! yes, they are the troops that will shortly proceed thither, for it is requisite they should, that the patriotic governors may be made, like all the notorious chiefs of revolutions, to atone for their enormous transgressions.

(Signed as above.)

June 26.

Another day's Paris papers arrived this morning.—Monday.

"*Paris*, June 25.

"His Excellency the Minister of Police has been very seriously indisposed, and an inflamation of the chest was apprehended. His Excellency, however, is much better, and out of all danger.

"Grain continues to fall in all the markets, and the rye harvest has begun.

"An article from Nuremberg of the 30th, says, 'the Duke de Sau Carlos, instead of going to London, will proceed to Madrid. The Earl of Aberdeen, will succeed Lord Cathcart, at Petersburgh."

A mail from Brussels arrived this morning. Quiet is restored in that city, and Grain experiences in the Netherlands, as in every other part, a decline in price. The weather is delightful, and the harvest promises to be abundant.

June 27.

This morning we received French papers of the 24th inst. The Moniteur contains several royal ordinances, of which one nominates Marshal Gouvion, St. Cyr, as Secretary of State for the St. Marine and Colonial Department; another elevates General the Count Dubouchage to the Peerage of France; and the third regulates a portion of the household troops on economical principles. The health of the King of France seems to be perfectly restored, for we find his Majesty walking for an hour in the Park of St. Cloud, at 8 o'clock in the morning, and after undergoing the fatiguing ceremonies of a Court day, taking his usual ride in the afternoon.—The late depression in the French funds is attributed in one of these papers to a rumor prevalent in Paris of the breaking out of fresh disturbances at Lyons.—This rumor we are, however, assured was wholly without foundation, and that the most perfect tranquility reigns throughout the kingdom.

An official return to an order of the House of Commons, states the amount of the unfunded debt in Exchequer Bills out standing at £83,897,200. This is the debt brought forward as not noticed in the Budget.

Corn Exchange, London, June 27.—Our market continues in the same dull state as on Monday and Wednesday: the fine weather having caused such a change in the mind of the buyers, that no sales can be effected, consequently the prices of all grain are nominal, and no business is done.

From late London Papers.

The Paris papers of Monday record a noble act of the Emperor of Russia:—A German Clergyman at St Petersburgh has procured a subscription of 3000 rubles for the distressed inhabitants of the Swiss Canton of Glaris, whose wretchedness is extreme. The list of subscribers being shewn to the emperor, he enrolled himself among them for the sum of 100,000 rubles; inscribing his name with his own hand, as if to shew the cordiality of the deed, and ordering that the money should be paid immediately. This contribution is from his own purse; there is no fund in Russia, out of which it can be paid, without affecting him.—The amount is about £20,000.

The Dublin Evening Post states, (says the Freeman's Journal,) "That the Duke of Wellington exercised his right of voting in Parliament, for the first time since his elevation to the Peerage, on Friday last, and voted against the Claims of his Catholic countrymen. The lists have not yet been published, and we cannot wholly divest ourselves of a hope that the Evening Post may have been misinformed.

A punster, observing two Sheriffs, officers running after an ingenious but distressed Author, remarked, that it was a new edition of the "Pursuits of Literature," unbound, but not pressed.

From Gore's Liverpool Advertiser.

PORTUGUESE & SPANISH AMERICA.

BRAZIL

Is bounded by the mouth of the river Amazon, and the Atlantic Ocean on the north; by the same ocean on the east; by the mouth of the river Plata south; and by a chain of mountains, which divide it from Paraguay and the country of Amazons on the west. 2,500 miles in length, and 700 in breadth. *Provinces*—Para, Marignan, Siara, Petagues, Rio Grand, Paytaya, Tamara, Pernambuco, Seripoe, Bahia, or the Bay of All Saints, Pinos, Porto Seguro, Spirito Sancto, Rio Janeiro, St Vincent, and Del Rey.—Chief Towns—Para or Belim, St Lewis, Siara, St Lue, Tignarva, Peyraba, Tamara Olinda, Seripoe, St. Salvador, Puga, Porto Seguro, Spirito Sancto, St. Sebastian, St. Vincent, and St. Salvador.—*Produce.*—The soil is extremely fruitful, producing sugar, which being clayed is whiter and finer than one procession, as we call our refined sugar; also tobacco, hides, indigo, ipecacuanha, balsam of Copaiba, Brasil wood, which is chiefly used in dyeing. The produce of the soil was found very sufficient for subsisting the inhabitants, until the mines of gold and diamonds were discovered; these with the sugar plantations, occupy so many hands, that agriculture is neglected; and in consequence, Brazil depends upon Europe for its daily food. *Commerce.*—The trade of Portugal is carried on upon the same extensive plan on which the several nations of Europe trade with their colonies of America; and it more particularly resembles the Spanish method, in not sending out single ships as the conveniences of the several places and the judgment of the European merchants may direct; but by annual fleets, which sail at stated times from Portugal, and compose three fleets, bound to as many ports in Brazil; viz. to Pernambuco, in the northern part; to Rio Janeiro, at the southern extremity; and the Bay of All Saints in the middle. In this last is the capital, which is called St. Saldavor, where all the fleets rendezvous on their return to Portugal. The trade of Brazil is very great and enormous, every year; which is the less surprising as the Portuguese have opportunities of supplying themselves with slaves at a much cheaper rate than any other European power. They import between 40 and 50,000 slaves annually, all of which go into the amount of the cargo of the Brazil fleets for Europe. Their export of sugar, with in 40 years, is grown much greater than it was, though anciently it made almost the whole of their exports of produce, and they were without rivals in the trade. Their tobacco is good, though not raised in such large quantities as the American colonies. The northern and southern parts of Brazil abound with horned cattle, these are hunted for their hides only, of which no less than 150,000 hides are exported annually to Europe. The Portuguese have been long in possession of Brazil before they discovered the treasures of gold and diamonds, which have since made it so considerable. The gold alone, the greater part of which is coined in America, amounts to near four millions sterling; but part of this is brought in from their colonies in Africa; together with ebony and ivory.

OLD MEXICO, OR NEW SPAIN

Is bounded by New Mexico, or Granada, on the north; by the Gulph of Mexico on the northeast; by Terra Firma on the south-east; and by the Pacific Ocean on the south-west; containing three Audiences, viz. Galicia, or Guadalajara, Mexico Proper, and Guatimala.—*Chief Towns*—Guadalajara, Mexico, Acapulco, Vera Cruz and Guatimala; 3,000 miles in length, and 600 in breadth.—*Provinces*—Mexico is already in Pine-apples, pomegranates, oranges, lemons, citrons, figs, cocoa-nuts and sugar. There are here more sugar mills than in any other part of Spanish America. Cedar trees and logwood flourish much about the bays of Campeachy and Honduras. The boast and glory of this country are the mines of gold and silver. The chief mines of gold are in Veragua and New Granada, bordering upon Darien and Terra Firma. The other articles next in importance to gold and silver are the cochineal and cocoa. It is computed that the Spaniards annually export no less than 900,000lbs. weight of cochineal, to answer the purposes of medicine and dyeing. Cotton is here in great abundance.—*Commerce.*—The trade of Mexico consists of three great branches, which extend over the whole known world. It carries on a traffic with Europe by Vera Cruz; with the East Indies by Acapulco; and South America by the same port. These two ports are wonderfully well situated for the commercial purposes to which they are applied. It is by means of the former that Mexico pours her wealth over the whole world; and receives in return the numberless luxuries and necessaries which Europe affords to her, and which, the indolence of her inhabitants, will never permit them to acquire for themselves. Acapulco is the sea-port by which the communication is kept up between the different parts of the Spanish Empire in America, and the East Indies. About the month of December, the great galleon, attended by a large ship as a convoy, which makes the only communication between the Philipines and Mexico, annually arrives here. The cargoes of these ships (for the convoy, though in an unburthanded manner, likewise carries goods) consist of all the rich commodities and manufactures of the East. At the same time, the annual ship from Lima, the capital of Peru, comes in, and is not computed to bring less than ten millions of pieces of eight in silver, besides quicksilver, and other valuable commodities, to be laid out in the purchase of the galleon's cargoes. A great fair, in which the commodities of all parts of the world are bartered for one another, lasts 30 days. The galleon then prepares for her voyage, loaded with silver and such European goods as have been thought necessary.

NEW MEXICO, INCLUDING CALIFORNIA

Is bounded by unknown lands on the north; by Louisiana on the east; by Old Mexico and the Pacific Ocean on the south; and by the same Ocean on the west; 2,000 miles in breadth, and 1,600 in length.—*Subdivisions.*—New Mexico Proper, Apacheria, Sonora, and California, a peninsula.—The *Chief Towns* are Santa Fe, St Antonia, Yonge, and St. Juan.—*Produce of the Country.*—The face of the country is agreeably varied with plains, intersected by rivers, and adorned with gentle eminences covered with varied kinds of trees, some producing excellent fruit. With respect to the value of the gold mines in this country, nothing can be positively asserted.—*Commerce.*—The inhabitants are chiefly employed in raising corn and wine, which they export pretty largely into Old Mexico. California is admirably situated for trade, and on its coast it has a pearl fishery of great value.

(*See Page 144 of this Gazette, for remainder.*)

MISSIONARY SOCIETY.

Spa-Fields Chapel, Thursday, May 15.

The Anniversary of this Society opened on Wednesday morning, with a very eloquent discourse by the Rev. Dr. Chalmers, of Glasgow, at Surry Chapel; and with another sermon the same evening, by the Rev. Mr. Jones, of Syrior, at the Tabernacle, near Finsbury Square. Two other sermons have been since delivered before this Society, by the Rev. Mr. Harris, of Cambridge, at Tottenham-Court Chapel, and by the Rev. H. Campbell, M. A. at St. Ann's Church, Blackfriars; it being always the custom of this Society, which is composed of different denominations, to employ ministers of different denominations, to plead its cause.

The Meeting we are about to describe, however, was held for the purpose of delivering its annual report, and transacting its usual business; W. Alers Hankey, Esq. Treasurer, in the Chair. It was opened by a hymn and extempore prayer, by the Rev. Mr. Kent, of Gravesend. The Rev. Mr. Platt read the Rules, which contained the fundamental principles of the Society. The Rev. Mr. Barder, then read the Report, considerably abridged, in which he was assisted by his son, the Rev. H. F. Barder. From this Report we extract the following brief particulars.

The Report commences with the first station of the Society at Otaheite, one of the South Sea Islands. Here its labours commenced about 20 years ago, and for a long time with little prospect of success; and after success appeared no longer doubtful, in July 1815, some of the chiefs formed a plot, to cut off all the "praying people," as they were called; but this was providentially discovered, and occasioned their removal to Eimeo, where they found a happy and secure asylum with the King Pomare, "whose heart appears to be deeply engaged" in the cause of Christianity. By the last letter received from the Missionaries, it appears that the number of those who have entered their names as professed disciples of Christ, amounted to 362, and the scholars were 600 or 700, among whom are many persons of consequence; many more requested admission, but the teachers were waiting for elementary books, which have since been supplied.

CHINA.—Mr. Morrison has commenced new and large editions of the Chinese New Testament, both in octavo & duodecimo, the latter at the cost of only about 2s. 6d. each. He has translated the whole of Genesis and a great part of the Psalms; but we are sorry to say, not a single copy has yet reached us, nor have we had the pleasure of receiving any copies of his Chinese Grammar, though long ago finished at Calcutta.—The British and Foreign Bible Society has lately given another £100 to assist him in his translations, and £400 has been subscribed in America.

At MALACCA.—Mr. Milne continues to prosecute with diligence his translation of the Scriptures into the Chinese language, and to publish his monthly Chinese Magazine, which seems to promise great usefulness to the Chinese, dispersed among the numerous and populous islands in the eastern sea, and is read with great avidity.

JAVA.—Mr. Supper's sphere of usefulness is much enlarged by his being appointed Minister of the Malay Church; so that he has not only an opportunity of preaching to a great number of much neglected nominal Christians, Malay & Portuguese, but also of the Chinese and Mahometans. The surrender of Malacca and Batavia to the Dutch, presents no impediment to the progress of the missionary work. Mr. Kam, at Amboyna, preaches to 1000 persons in the Malay language.

CEYLON.—Mr. Erbaret and Mr. Read continue in this island; the former preaches alternately in the Dutch and Cingalese languages; he has also established a school, in which children are instructed in the English, Dutch and Cingalese tongues, and on the Lord's-days, in the meaning of the chapters which they read. Mr. Read preaches twice a week in Dutch, and keeps a day school. The principal proprietors of slaves in the island have declared *free* all children who shall be born of their slaves subsequent to August 12, 1816.

INDIA.—The brethren who sailed in the Moira, about a year ago, to strengthen the several stations in India, arrived safely at Madras, 26th Aug. 1816; Mr. Townley and Mr. Keith proceeded immediately to Calcutta, where they arrived on the 7th of Sept. in perfect health, and have been favoured with a propitious entrance upon their sacred labours.

Mr. May, at CHINSURAH, informs us, that the number of schools under his care amounted to thirty, in which there are more than 2600 children.

The proceedings of Mr. Lee at GANJAM, have been much interrupted by the ravages of a fever which prevailed there for a considerable time; and in the course of a single month about 700 persons fell victims to it.

Of the safe arrival of Messrs. Knill, Reeve, Mead, and Render, at MADRAS, we have received the agreeable information. Mr. Loveless states, that his free school flourishes. He had then 128 scholars, with the prospect of further increase.

Mr. Pitchett continues to labour at Vizigapatam, and has been joined by Mr. Dawson, Mr. Gordon being laid by through indisposition. There are 4 native schools at Bellary, and the European congregation flourishes. The soldiers alone have raised £43 towards the Missionary cause. At Surat, Mess. Skinner and Fyvie are studying the language; in the mean time they instituted 2 schools for boys, and Mrs. F. one for girls.—Mr. Le Brun is very usefully employe in the Isle of France.

SOUTH AFRICA.—Mr. Thom continues at Cape Town, where he preaches statedly, and with no small encouragement. He has, in various instances, rendered important services to the Missionaries who were sent to reside in the interior of Africa; and to others who have touched at the Cape in their way to the East. He has lately taken a journey for 10 weeks into the interior; in the course of which he travelled 1100 miles, and preached the word of life to thousands of colonists, hottentots, and slaves.

Mr. Bakkar labours at Stellenbosch, and Mess. Seidelsaden and Wimmer at Caledon, 120 miles E. of Cape Town, where they have a Church of 67 adults, and many candidates for baptism. Last year they grew 70 quarters of wheat.

At HOOM KRALL, about 900 miles from the Cape, in the same direction, Mr. Pacalt gives us a favourable account of the state of his mission. About three hundred persons are attached to the settlement, but cannot attend constantly, on account of their scattered situation and various employments. About 22 converted natives, among whom was a man nearly one hundred years of age, have been baptised, and others appear to be seriously concerned about religion. A school is supported, in which many receive daily instruction. The progress of civilization is very encouraging. A large quantity of wheat is sown, considerable gardens are cultivated. They have four hundred head of cattle, seventy sheep, and fifteen horses, and pay taxes to the amount of 426 rix-dollars.

BETHELSDORP, about 600 miles east of Cape Town. From this interesting station we have information that the work of conversion among the Hottentots is still going forward. A concern about religion has been manifested among the Boors, who unite with the Hottentots in acts of devotion. "Our school," says Mr Read, "flourishes.—We only want Bibles, we could soon dispose of two or three hundred." This want was no sooner made known to the British and Foreign Bible Society, than it was amply supplied. A Journal just received states, that 143 persons have been baptised, (one aged 70) and 100 children.

At THEOPOLIS, in Albany; the people have greatly improved in their habits of industry, and have sown above 50 sacks of corn the last year. The school goes on pretty well; and about 70 persons were baptized during the last year. Among the converts is Laberlotts, a man who drove Mr. Campbell's waggon, and who is one of the most active Christians in their Society; he often speaks of Mr. C. and asks whether he will revisit Africa.

(*To be concluded next week.*)

UPPER-CANADA GAZETTE,
YORK;
THURSDAY, SEPTEMBER 4, 1817.

Maj. Genl. Widdrington, commanding the Forces in this Province, and the Miss Widdringtons, arrived in the Steam-Boat, last Saturday; they proceeded the same evening to Niagara, & returned this morning.

The Steam-Boat has 40 cabin passengers for Kingston.

At the General Sessions of Oyer and Terminer, and General Gaol Delivery, at Charlotteville, in the London District, on Thursday, the 21st ult.

James Fitz-Gerald, was convicted of Grand Larceny, (having prayed benefit of Clergy) sentenced to be imprisoned 3 calendar months, and within that period to receive a punishment of 39 lashes by public whipping.

Hart Smith, convicted of an Assault, sentenced to be imprisoned one week, pay a fine of five pounds, find sureties for his good behavior for 12 months and to continue in custody until the fine be paid and sureties given.

Matthias Haun, late of Bertie, in the Niagara Dist. convicted of Compounding a Felony, sentenced to pay a fine of fifty pounds, and to remain imprisoned till the same be paid.

The last of the above mentioned, is a man of property, therefore he could have no excuse whatever to palliate his offence; it appears that he arrested Wm Armstrong, (whose sentence was inserted in the last Gazette) for having forged bills in his possession, and after getting back his own goods, agreed to compromise the matter for $36, which he received in cloths, &c. from Armstrong.

Armstrong has been throughout the Province, passing counterfeit notes whenever he had an opportunity.

Armstrong is one of a number, both in this country and in the States, who are engaged in circulating a vast quantity of spurious bills.—It behoves every one to exert himself, to bring these scoundrels to condign punishment, as by their nefarious practices the public are in effect deprived of a circulating medium of immense advantage in commercial transactions, a general suspicion of paper currency being excited.

*** THE Members of the Wellington Society, having observed with regret, a number of indigent persons, who have been useful members of the community, and there being no provision for their support, they have formed themselves into a society for the purpose of raising a fund for the relief of such as may be considered proper objects for their charity, and they hope that so laudable an undertaking may induce others to join them.

The Conditions of admission, are, five shillings at the time of subscribing, and one shilling per week, to be paid on the days of meeting, which will be every second Tuesday.

The Regulations can be seen by applying to Mr. John Murchison.

York, Sept. 2d, 1817.

On the 25th of April last the effective strength of the British army at home and abroad, exclusive of artillery, formed a grand total of 166,865 men.

Major Genl. Sir Peregrine Maitland, from the staff of the Duke of Wellington's army, is about to proceed to North America, in the room of Genl. Wilson, returning home. He will be the Lieutenant Governor of Upper Canada.—*Alb. Argus.*

Caution.—The following singular circumstance lately took place at a Carding Machine, belonging to the United Society of Believers, at New-Lebanon. A quantity of the wood which flies off from the machine while in operation, called by the carders, *the flyings*, being collected together and packed away in a cask, gathered such a degree of heat that it took fire; but was discovered in time to prevent much damage. Some time previous to this, at the same place, a bag of *flyings* took fire in the same manner. This ought to operate as a caution to the proprietors and managers of carding machines.—*Alb. Gaz.*

From Lloyd's List and Trade List, to the 17th of June, received at the Office of the Commercial Advertiser.

Greenwood, June 12, sailed, Integrity, Lamb, Quebec.

Portsmouth, June 12, Monarch, Douglass, do.

Plymouth, June 11, Triton ——, do. Arrived at New-York, the 14th ult. the British packet Princess Elizabeth, Drysdale, 43 days from Falmouth, and 12 from Halifax, with the June Mail. June 27, spoke Br. packet Princess Elizabeth from N. York for Falmouth. Passengers, Dr. Turke, Major Connell, lady and son, and Mr. Bryan, of Halifax.

The Montreal, Hellery, sailed from Deal 26th June for Quebec.

Prince John, grand admiral, died at Cape Henry, Hayti, on the 4th of July, in the 36th year of his age. His body, after remaining nineteen days, was interred, at St. Lucie, with military honors.

MRS. GOODMAN, respectfully informs her Friends, that she has taken (for a temporary residence) the House recently occupied by Mr. JACKSON, and purposes commencing her SCHOOL, on Monday the 15th instant.

Mrs. G. being desirous of forming her Classes as speedily as possible, will receive YOUNG LADIES, without her usual charge of Entrance Money, during the first three months.

☞ The French Language is taught in this School, by a native Lady.

*** Cards of Terms, &c. to be had at the School House.

York, 3d Sept. 1817. tf 36

Carding Machines.

THE Subscriber begs leave to inform the Public, that he has commenced the making of *CARDING MACHINES*, on Lot No. 4, in the 9th Concession of Yonge, about 15 miles from Brockville in Upper Canada, where any person wishing to purchase, may be furnished with either single or double MACHINES, of an excellent quality, on very moderate terms. The Machines are made in a workman-like manner, with good materials and durable stuff; and he does not hesitate to warrant them equal, if not superior, to any that can be imported.—One of these Machines is now in full operation at the Bostard Mills, the property of William Jones, Esquire, in the Village of New-Port.

LYMAN JUDSON.

Yonge, 11th August, 1817. 1w 36

FOR SALE,

THE Farm at the PETITE CORE, belonging to the Estate of the late Hon. P. SILBY, consisting of

Acres of well-improved land, with a good Dwelling House, underpin'd, having a good Stone Cellar, Stables, Barn, a Cyder Shade and Press, together with two Stoves in the house.

Also—Another FARM, adjoining the above, under fence and improvement; together with 1200 *sticks* of wood land, in the rear of the Petite Cote, and so contiguous to the Town of Sandwich, as to make it an object for any person to purchase the whole or a part thereof, as it will be sold cheap for cash or short credit, upon good security, by applying to the Subscriber.

Also—All the Premises that belong to D. W. SMITH, Esq. formerly Surveyor-General of this Province, situate at the East end of the Town, known by the name of the *Yellow House*, together with the ground attach'd to the same, containing about 2 1-4 Acres, (more or less) down to the Ravine: together with the remainder of his LOTS, in the rear of said Premises, containing about eleven Acres (more or less.)

N. B. The above Premises, together with the 11 Acres of Land, will be Sold separate or together, according as the same may be agreed upon.

☞ These last mentioned Premises will be put up at PUBLIC SALE, on Tuesday, 21st October next, (if not previously disposed of) by the Subscriber, who is fully authorized to give a good and sufficient title.

W. ALLAN.

York, August 18, 1817. tf 83

TO PRINTERS.

WANTED, at this Office, a good Compositor.—None but such as can produce good certificates of character and of having a thorough knowledge of the business, need apply.

Miscellaneous.

From a late English Paper.

A FRAGMENT FOUND IN A SKELETON CASE.

Behold this ruin! 'Twas a skull
Once of ethereal spirit full!
This narrow cell, was Life's retreat:
This space, was Thought's mysterious seat!
What beauteous pictures filled this spot
What dreams of pleasure, long forgot!
Nor Love, nor Joy, nor Hope, nor Fear,
Has left one trace or record here!

Beneath this mould'ring canopy
Once shone the bright and busy eye—
But it art not at the dismal void:—
If social love that eye employ'd,
If with no lawless fire it gleam'd,
But through the dew of kindness beam'd,
That eye shall be forever bright,
When stars and suns have lost their light!

Here, in this silent cavern, hung
The ready, swift, and tuneful tongue:
If falsehood's honey it disdain'd,
And where it could not praise, was chain'd;
If bold in Virtue's cause it spoke,
Yet gentle Concord never broke;
That tuneful tongue shall plead for thee,
When death unveils eternity!

Say, fid these fingers delve the mine,
Or with its envied rubies shine?—
To hew the rock or wear the gem,
Can nothing now avail to them:
But if the page of Truth they sought,
Or comfort to the mourner brought,
These hands a richer meed shall claim
Than all that waits on wealth or fame!

Avails it whether bare or shod
These feet the path of duty trod?
If from the bowers of Joy they fled
To soothe Affliction's humble bed;
If Grandeur's guilty bribe they spurn'd,
And home to Virtue's lap return'd;
These feet with angel's wings shall vie,
And tread the palace of the sky!

(Concluded from Page 148 of this Gazette.)

PERU

Is bounded by Terra Firma on the north; by the mountains, or Cordeleiras des Andes, east; by Chili, south; and by the Pacific Ocean, west; nate succession to fight and resistance, of boldness and fear, is the circumstance that renders them unconquerable. War is to them a kind of amusement. As it is neither expensive nor inconvenient to them, they have nothing to be prevented from its continuance; and it is a constant rule with them never to sue for peace.—The pride of Spain must always condescend to make the first overtures. When these are favourably received, a conference is held—The Governor of Chili and the Indian General attended by the most distinguished Captains on both sides, settle the terms of accommodation at a convival meeting. The Spaniards are always obliged to purchase peace by some presents, and, after a variety of fruitless attempts, they have been forced to give up all thoughts of extending their conquest, and reduced to cover their frontiers by erecting forts at proper distances.—These precautions are taken to prevent the Indians, who have submitted, from joining the independent savages, and likewise to restrain the incursions of the latter into the colonies. These colonies are dispersed on the borders of the S Sea; they are parted from Peru by a desert that measures eighty leagues, and bounded by the island of Chiloe, at the extremity next the Straits of Magellan. On that great length of coast there are no settlements except those of Valdivia, Conception, Valparaiso, and Coquimbo, or La Serena, which are all sea-ports. In the inland country is St. Jago, the capital of the country. There is no culture or habitation at any distance from these towns. The buildings are all very low, made of unburnt brick, and mostly thatched. This practice is observed on account of the frequent earthquakes, and is properly adapted to the nature of the climate, as well as the indolence of the inhabitants. They are robust and well-shaped men, but few in number. In all that large settlement there are not 20,000 white men, and not more than 60,000 negroes, or Indians, able to bear arms. The military establishment amounted formerly to 2000 men; but the maintaining of them was found too expensive. and they were reduced to 500 at the beginning of the century. If Chili is uninhabited it is not owing to the climate, which is one of the most wholesome in the world.—The vicinity of the Cordeleras gives it such a delightful temperature, as could not otherwise be expected in that latitude. There is not a more pleasant province in all the mother country.—The richness of its gold mines has been too much extolled. Their united produce never exceeds £220,000 sterling a year. The gold was formerly brought over in bullion; but ever since the year 1749, it is coined in the mint set up in St. Jago. The excellent copper mines of Coquimbo supply the whole kingdom of Peru. A more certain source of wealth, though less pleasing to the possessors, is the prodigious fertility of the soil. All the European fruits have improved in that happy climate. The wine would be excellent, if nature were assisted by art. The corn yields a hundred fold. With all these advantages, Chili has no direct intercourse with the mother country. The whole trade is confined to Peru, Paraguay, and the Indians on their own frontiers. The inhabitants of Chili sell their most extraordinary and less valuable commodities to these savages for oxen, horses, and their own children, whom they are ready to part with for the most trifling trifles. Wine and spirituous liquors were sold till the year 1765, to these people, who, like most other savages, are excessively fond of them. When they were intoxicated, they used to take up arms, massacre all the Spaniards they met with, and suddenly attack the forts, and ravage the country near their settlements. These outrages were so often repeated, that it was found necessary strictly to forbid this dangerous trade. The good effects of this prohibition are daily felt. The commotions of these people are less frequent and less dangerous, and their peaceable behaviour has brought on a wish for the increase of intercourse with them. Chili supplies Peru with great plenty of hides, dried fruit, copper, salt meat, horses, hemp, lard, wheat, and gold. In exchange for these, Peru sends tobacco, sugar, cocoa, earthenware, woollen cloths, linen, hats made at Quito, and every article of luxury that is brought from Europe. The ships sent from Callao on this trade were formerly bound for Conception Bay but now come to Valparaiso.—Chili sends to Paraguay some woollen stuffs, called ponchos, which are used for cloaks. It also sends wines, brandy, oil, and chiefly gold; and receives in return was, a kind of tallow fit to make soap, the herb of Paraguay, European goods, and a many negroes as Buenos Ayres can furnish—hill is a state pretty distinct from Peru and governed by a Chief, who is absolute in all political, civil, and military affairs, and independent of the Viceroy, who has no authority, except when a Governor dies, to appoint one in a room for a time, till the Mother Country names a successor.

The Provinces or Vicerovalties of Chili and Peru situated on the Pacific Ocean, by far the most important regions of the southern Hemisphere, are not so well known here. Chili is between 25 and 3600 miles in length, and is 600 in breadth; its climate is one on the finest in all America, being temperate and salubrious, its soil fertile, and its sky is always clear, except at the commencement of the spring, which is in September, when it is revealed by copious rain. The port of Valparaiso is the principal medium of commerce for the whole province, and from thence more than 120 tons of wheat are annually exported to Lima. Saint Jago di Compostella is the capital, and contains about 30,000 souls. Peru is however the most important province in a commercial point of view. The annual total value of imports, taken at the European invoice prices is 32,307,455 dollars. The manufactures of the country consist almost entirely of a few Ponchos, the use of which is in a manner confined to the Indians and Negroes. There are besides an inconsiderable number of manufactories of Hats, Cotton Cloths, Drinking Glasses, &c. which do not however occupy much space in the scale of the riches of Peru. Of which the mines are the principal source, notwithstanding the little skill and industry which is employed in working them, and the small help which commerce affords to the miners. 534,000 marks of silver, and 6380 of gold were smelted and refined in 1790 in the Royal Mint at Lima; and 5,206,906 piasters, in both materials were coined there. The exports consist of Gold, Silver, Copper, Merino Wool, Cascarilla, China Root, Cotton, Cocoa, and other valuable articles, to the annual amount of 31,440,000 dollars. Cotton is excellent and abundant, as well in the Sierras as the Valles. The Spiders in Maynbomba, Chachapoyas, and Jean, yield a Silk as fine as that of Valencia. Flax and Hemp grow wild and in abundance but the chief dreams of cultivating them though the latter might with little difficulty be made an important article of exportation. The Kernes Berries are likewise found in profusion, and yet this precious drug is only employed by the Indians to dye a few of their own coarse stuffs.

BONAPARTE.—It is again reported, that there is a very deep laid and widely extended plot to effect the escape of Bonaparte. There are said to be enormous deposits in the Banks of every government in Europe, belonging to Bonaparte himself, his Brothers, Sisters, Relatives and Adherents of various descriptions and under different names, which, it is added, are intended to be employed in every possible way to deliver him from his present situation, and to embroil all Europe in the attempt to restore him to his former power.

Unparallelled Sailing.—The ship Pacific, capt. John Williams, on her recent passage from this port to Liverpool, arrived on the coast of Ireland in twelve days and a half from New-York. It is an average of two hundred and sixteen miles per day; and it is probably the first time that the Atlantic Ocean has ever been crossed from those points in so short a period. During nine of those days she sailed at the rate of two hundred and forty-five miles per day.—*N. Y. paper.*

Great foot race.—The great match against time was decided on Monday se'nnight, on Acton Bottom, and the powers of the pedestrain astonished the amateurs. It seems, that this Old Tom, but little known in London, was a soldier in the Deven militia, and he gave Old Time a specimen of his qualifications. His name is Jenkins, and colonel Barton matched him for two hundred guineas with captain Barclay, to do 17 miles in an hour and 34 minutes and an half, he having performed the distance on Finchley common a few weeks since in one hour and 35 minutes. In this match he kept before time every inch of ground. He did 10 miles in one hour and half a minute, and performed the task 15 miles in 1 hour and 34 minutes Betting before starting 3 and 4 to 1 on time.—This man is decidedly the best pedestrian of the day, and considering that the rain fell heavily during the race, the performance rivals any thing of the sort on record.— The match was run on a mile of ground.

To be Sold by Auction,

ON Saturday the 4th day of October next, at the Market place in the town of York, at 12 o'clock, the Elegant and commodious Mansion of Wm. Firth, Esq. late Attorney-General of this Province, situate in the town of York, with two acres of Ground. The number and size of the apartments, with the kitchens, cellars and out offices, render it very suitable not only for a large family, but also for public business.—It is at present occupied by the Legislature, at the rent of £130, Province Cur'y. per ann. Possession will be given immediately, subject to this tenantcy, which will expire on the 31st day of March next. The purchaser receiving the portion of rent to accrue from the time of the execution of the deed.

The subscriber will in the interim, receive offers for the private sale of the premises.

W. W. BALDWIN.

York, August 22d, 1817. tf 35

Servant Wanted.

A MIDDLE AGED MAN of sober steady habits, who understands GARDENING, will hear of a place by applying at this Office: a Character will be required. Being married, it is without a family of children, no objection. August 27, 1817. tf 35

GEORGE DAWSON,

BOOK-BINDER from Edinburgh,

Opposite the Store of Mr. Berrz, and two doors west of Mr. Jordon Post, Watch Maker.

INFORMS the Public, that from the long experience he has had in the line of his business, he is induced to believe, that he can execute BINDING in a style superior to what has been hitherto done in this country.

*** Gentlemen's Libraries repaired, on the Shortest notice.

York, August 28th, 1817. tf 35.

REGULATIONS for the POLICE of the Town of YORK, in the Home District, made and ordained in adjourned Quarter Sessions, May 14th, 1817.

PRESENT

GRANT POWELL, Esquire, Chairman.
WILLIAM ALLAN,
ALEXANDER WOOD,
ALEXANDER M'DONELL,
WILLIAM CHEWITT,
STEPHEN JARVIS,
} Esq'rs. Justices.

BREAD.

NO person or persons to bake Bread or Biscuit for Sale, without having previously obtained a Licence and entered into recognizance, before the Clerk of the Peace, with two sufficient sureties in the sum of two hundred pounds, to sell the same in conformity to the Assize to be published monthly, by order of the Magistrates; and also, during the continuance of such Licence, to bake daily for sale, a reasonable supply of Bread.

Every baker to stamp each Loaf or Biscuit, with the initials of his name; and upon conviction of any offence against these regulations, shall forfeit and pay a sum not less than ten shillings, nor more than forty shillings for each offence. An entry shall be made from time to time, by the Clerk of the Market, in a book to be kept for that purpose, of the Assize of Bread as fixed each month, or oftener if required, which book any inhabitant may inspect at all seasonable hours without fee. The Clerk of the Market likewise to keep an account of the prices of Flour, to lay before the Magistrates when called for.

SLAUGHTER HOUSES, &c.

No Slaughter House to be erected or made use of within the limits of the Town, without the owner or occupier thereof having previously obtained especial permission for that purpose, from the Magistrates in Session, under a penalty of forty shillings for each offence.

No Chips, Shavings or Rubbish of any description, to be thrown into the Street, or on the Front of the Town, under a penalty of not less than ten shillings, nor more than forty shillings for each offence.

No person to Gallop or Ride, or Drive a Horse or Horses, at an unreasonable rate in the Streets of the Town, or on the Bank or Beach in front of the same, under a penalty of not less than ten shillings, nor more than forty shillings for each offence; nor to ride on the Foot-Paths, under a penalty of five shillings for each offence.

No Waggon, Cart or Carriage of any description, to be left standing in the Street, or any Fire Wood, Timber, or other incumbrance to be allowed to remain in the Street for a longer period than twenty-four hours; except in cases of Building, when one half of the Street in front of the lot to be built on, will be allowed to be occupied for a reasonable time by the materials required in building, leaving a clear passage on the Foot Way.

WEIGHTS and MEASURES.

That the Clerk of the Market procure Standard Weights and Measures, such as Half Bushel, Peck and Half Peck, Gallon, Half Gallon, Quart, Pint, Half Pint and Gill;—Weights from Fifty-Six Pounds to One Ounce, to be kept in his custody for the purpose of regulating the Weights and Measures within the said Town; and that the said Clerk shall from time to time examine the Weights and Measures used in Shops, Taverns, Ware Houses or elsewhere, within the said Town, kept for the purpose of weighing or measuring any articles whatsoever offered for sale, and that any person or persons, having in his, her, or their possession or use any weights and measures short of the said Standard Weights and Measures, shall forfeit and pay for every such offence a Sum not exceeding forty shillings, nor less than ten shillings over and above the loss of such Weights and Measures, which the Clerk of the Market is required to seize and break and destroy; that all weights and Measures not having already a Standard Stamp, hereafter to be used in the said Town, shall be stamped by the Clerk of the Market, with the mark

U. C. } for Measures; and U. C. } for Weights
S. M. } S. W.

for doing which, he shall be entitled to demand and receive from the owner thereof, the sum of three pence currency for each stamp, and no more.

Precautions against FIRE.

That every inhabited dwelling house within the Town of York, shall by the occupants of the same be provided with one good and serviceable Ladder, long enough to reach from the ground, to two feet above the eaves of the houses, which shall be kept constantly raised, so as to give ready access to the roof; and two fastenings from the ridge of the roof, and reaching to the eaves; and where the chimney or chimneys, rise more than three feet from the roof, a small Ladder to rest against each such chimney of sufficient length to reach the top of it, under a penalty of ten shillings on each and every conviction of neglect or refusal; that every chimney or flue, in which a fire is commonly made, shall from the first day of November, to the first day of April, in each and every year, be swept under the direction of the Inspector of chimneys, at least once in every six weeks, and when the same are used daily, as in kitchens and manufactories, once in every 6 weeks throughout each and every year in the same manner; for which duty the Inspector of chimneys as aforesaid, shall be entitled to demand and receive from the tenant or occupant of the house, the sum of seven pence halfpenny for each chimney or flue so swept as aforesaid; and every person refusing or neglecting to comply with the above regulation shall forfeit and pay on conviction thereof, a sum not exceeding forty nor less than ten shillings: That each and every owner, tenant or occupier of a dwelling house within the Town of York, shall provide the said house with two or more good and serviceable Leather Buckets capable of containing three gallons each which shall be hung up and exposed to view in the most convenient place near est the front entrance of the said house, to be in readiness to assist in the extinguishing of Fires, under a penalty of not more than forty nor less than ten shillings. *Provided always*, that no give time for the procuring of such Leathern Buckets, no conviction shall take place or have effect before the first of November next; *And provided also*, that if Leathern Buckets as aforesaid, cannot be procured, the like number of good and serviceable Wooden or Tin Pails, of equal capacity, and kept for the same purpose, may be provided. That there shall be appointed in the Town of York, four discreet and active persons to be Fire Wardens, (that is to say,) two in each division of the Town who, in cases of Fires, shall be authorized to command and enforce, with the help of the Constables and other Peace Officers, the aid and assistance of all the male inhabitants of the Town, between the years of 16 and 60, and to preserve as far as possible, order, regularity and despatch in the lines, for the supply of water; to appoint and establish guards for the preservation of furniture and other effects, from injury and pillage; that the said Fire Warden shall (to prevent any one pleading ignorance of his station) carry about him on occasion of Fires, a staff or some other visible distinguishing badge of office, and every person so subject to be called upon, who shall refuse or neglect to obey the commands and directions of the said Fire Wardens, shall upon conviction thereof forfeit and pay a sum not more than forty nor less than twenty shillings.

SWINE running at large.

That no Hogs or Swine be suffered to run at large in the Streets of the Town of York, under a penalty of ten shillings to be paid by the owner or owners thereof for each offence; and the Hogs or Swine so found running at large shall be delivered to the custody of the Keeper of the Pound in the said Town, who shall sell the same at public sale, after three days notice has been published of their being in his custody, retaining from the proceeds of such sale, the above named penalty, and also his own fees, unless the owner or owners of the said Swine, shall previously pay the charges incurred, and take the same away.

Ordered to be Published,

S. HEWARD, Clk. Peace.

TERMS OF THIS GAZETTE.

Four Dollars per Annum, and if sent by Mail, Four Dollars and a Half. The subscriptions are required to be paid in advance, (without exception,) to the first of July, or first of January.

Advertisements not exceeding 6 lines, half a dollar for the first insertion, and seven pence half penny, every subsequent insertion. From 6 to 10 lines, one dollar for the first insertion, and one shilling and three pence, each subsequent insertion. All advertisements exceeding 10 lines, will be charged at the rate of four pence per line, the first insertion, and two pence per line, each time afterwards—except when continued for six months, in which case only one penny per line will be charged.—No advertisement below 10 lines, to be charged less than a dollar the first insertion.

AGENTS.

J. Dunlap, Esq.	*Glengary.*
Guy Wood, Esq.	*Cornwall.*
J. Watson, Esq.	*Perth.*
C. Jones, Esq.	*Brockville.*
J. Macauley, Esq.	*Kingston.*
S. McNabb, Esq.	*Bellville.*
Major Rogers,	*New-Castle.*
R. Hatt, Esq.	*Ancaster.*
J. Crooks, Esq.	*Niagara.*
T. McCormick, Esq.	*Queenston.*
D. Ross, Esq.	*Long-Point.*
W. Hands, Esq.	*Sandwich.*

YORK:

PRINTED AND PUBLISHED, BY

R. C. HORNE.

Upper Canada Gazette.

No. 11.] YORK, UPPER-CANADA, MONDAY, APRIL 30, 1821.

By Authority.

Province, shall cease and be no further payable after the period of the payment of the same respectively, that shall arrive next after the passing of this Act. *Provided always nevertheless*, That the widows now on the Pension List, whose husbands died in captivity with the enemy during the late War, shall and may continue to receive their pensions in the same manner as if their husbands had been killed in action with the enemy.

III. *And be it further enacted by the authority aforesaid*, That no person shall be placed upon the Militia Pension List of this Province by reason of any claim now existing, unless such person shall make his application within twelve months from the passing of this Act, and that the Pension of any person who may be placed upon the Pension List of this Province by reason of any such claim, shall be payable and take date only from the time of his application.

IV. *And be it further enacted by the authority aforesaid*, That it shall and may be lawful for the Governor, Lieutenant Governor or Person administering the Government of this Province, to appoint any two or more Members of the Medical Board of this Province for the time being to be Inspectors of Militia Pensioners now placed or hereafter to be placed on the Pension List of this Province on the ground of incapacity to earn their living by hard labour, in consequence of wounds or casual injuries received on service during the late War, and that two of the Inspectors so appointed shall between the first day of May and the first day of November next after the passing of this Act, attend on two successive days at Cornwall, Brockville, Kingston, Hamilton in the District of Newcastle, Hamilton in the District of Gore, Niagara, Vittoria, and Sandwich, for the purpose of inspecting such of the said pensioners as shall present themselves for their inspection, and that notice of the time and place of the sitting of such Inspectors, at each of the said places respectively, shall be published at least two months before such sitting in the Upper Canada Gazette, and also put up at least four weeks before such sitting at the Door of the Courthouse or place where the Quarter Sessions in each District are usually holden.

V. *And be it further enacted by the authority aforesaid*, That the said Inspectors shall examine all such Pensioners as shall present themselves at the times and places so to be appointed, of which Pensioners a nominal list shall be furnished to the said Inspectors by the Pension Agent of this Province, and that the said Inspectors or either of them may administer an oath to any such Pensioner as aforesaid, and take his affidavit in writing upon any matter relative to the wound or injury stated by him to have been received on actual service during the War, the circumstances under which it was received the duly he was upon and the nature and extent of the wound or injury: and if it shall appear to the said Inspectors, upon due examination and personal inspection, that such Pensioner is at the time of such examination so disabled from the wound or injury stated by him to have been received on actual service during the late War, as to be incapable of earning his livelihood, the said Inspectors shall give to such Pensioner a certificate under their hands to that effect. *Provided always*, That in case of any difference of opinion between the said Inspectors as to the propriety of granting such certificate in any particular case, the same shall and may be decided by the opinion on personal examination and inspection of any person duly authorised to practice Physic or Surgery within this Province who may be called in by the said Inspectors for that purpose.

VI. *And be it further enacted by the authority aforesaid*, That the said Inspectors shall keep a record in writing of all their proceedings, and shall deposit the same in the hands of the General Agent for Militia Pensions, and that all such Pensioners as shall be reported by the said Commissioners in manner aforesaid, not to be so incapacitated as to entitle them to a Pension according to Law, shall from the time of such report being received by the Pension Agent be struck off the Pension List of this Province and shall receive nothing more than the arrearages that may be due him on account of his Pension up to the time of his examination before such Inspectors.

VII. *Provided always, nevertheless*, That it shall be in the power of any person who may think himself aggrieved by the report of such Inspectors to present himself personally at any time within two years thereafter before the Medical Board at York, at any of their appointed sittings, and if it shall appear to such Board on revising the report and proceedings on the examination of such Pensioner by the Inspectors as aforesaid, and on personal examination, that he is entitled by reason of his disability to be placed upon the Pension List of this Province, it shall and may be lawful for the Secretary of the said Board under their direction to give such Pensioner a certificate to that effect, for which he shall be authorized to receive a fee of five shillings, and upon production of such certificate, to the Pension Agent of this Province, it shall and may be lawful for such Agent to replace the name of such Pensioner upon the list, and to pay him all arrearages of Pensions, as if he had never been struck off.

VIII. *And be it further enacted by the authority aforesaid*, That after the Report of the Inspectors so to be appointed shall have been received by the Pension Agent, such Agent shall pay no Pension to or on account of any person who by this Act ought to have presented himself to such Inspectors, unless he has so presented himself and been recommended by them to be continued on the List, but that all payment of such Pension shall be suspended until such Pensioner shall have appeared personally before the Medical Board at York, and obtained their certificate in the same manner and on payment of the same fee as is herein before provided in the case of appeal to the said Board, and if such Pension shall for default of such appearance and certificate remain suspended for two years, all arrears from the time of such suspension shall cease, and in case of the restitution of such Pensioner to the List, his Pension shall be payable only from the time of his restitution.

IX. *And be it further enacted by the authority aforesaid*, That the Inspectors appointed under this Act shall be entitled to receive the sum of two Guineas per day for every day they shall be necessarily employed in the execution of this Act, and one Guinea per day for their travelling expences, to be paid by Warrant of the Governor, Lieutenant Governor, or Person administering the Government of this Province.

X. *And be it further enacted by the authority aforesaid*, That if any person shall wilfully forswear himself in any oath taken by virtue of this Act, he shall be deemed guilty of wilful and corrupt perjury.

XI. And whereas it is necessary to continue the provisions for the more easy payment of the said Pensions, *Be it therefore further enacted by the authority aforesaid*, That the Agent now appointed for the payment of Militia Pensions shall and may during the pleasure of the Governor, Lieutenant Governor, or Person administering the Government of this Pro-

notice, all interest on such Debentures after the expiration of the said six months shall cease, and be no further payable in respect of the time which may elapse between the expiration of the said six months and their presentment for payment.

XIII. *And be it further enacted by the authority aforesaid*, That all monies required to be paid by the authority of this Act, shall be paid by the Receiver General in discharge of such Warrant or Warrants as shall for that purpose be issued by the Governor, Lieut. Governor, or Person administering the Government of this Province, and shall be accounted for to His Majesty by the Receiver General of this Province through the Lords Commissioners of His Treasury for the time being in such manner and form as His Majesty His Heirs and Successors shall be graciously pleased to direct.

CHAP. VI.

An Act to amend an Act passed in the fifty-ninth year of His late Majesty's Reign entitled "An Act for vesting in Commissioners the Estates of certain Traitors and also the Estates of Persons declared Aliens by an Act passed in the fifty-fourth year of His Majesty's Reign, entitled 'An Act to declare certain persons therein described Aliens and to vest their Estates in His Majesty, and for applying the proceeds thereof towards compensating the Losses which His Majesty's Subjects have sustained in consequence of the late war and for ascertaining and satisfying the lawful debts and claims thereupon."

[Passed 14th April, 1821.]

WHEREAS by an Act of the Parliament of this Province, passed in the fifty fourth year of His late Majesty's Reign, entitled "An Act to declare certain persons therein described Aliens and to vest their Estates in His Majesty" certain Estates in this Province have become vested in His Majesty, having been found by Inquisition to have been on the first day of July one thousand eight hundred and twelve, in the seizin of persons, declared Aliens by the Provisions of that Act, which Estates were after the said first day of July and before the departure of such Aliens from this Province conveyed to bona fide purchasers without any intention of fraud, or were seized and sold in execution upon judgments lawfully obtained before the departure of such Aliens from this Province as aforesaid: And whereas the Provisions of the said Act in that behalf were only intended to prevent fraudulent sales, made with intent to evade expected forfeitures, it is expedient that relief should be afforded to bona fide purchasers in the cases above mentioned, who in some instances have made large improvements upon lands acquired by them before the passing of said Act, and who would be wholly ruined unless provision is made for such relief. Be it therefore enacted by the King's Most Excellent Majesty, by and with the advice and consent of the Legislative Council and Assembly of the Province of Upper Canada, constituted and assembled by virtue of and under the authority of an Act passed in the Parliament of Great Britain, entitled "An Act to repeal certain parts of an Act passed in the fourteenth year of His Majesty's Reign, entitled 'An Act for making more effectual provision for the Province of Quebec in North America, and to make further provision for the Government of the said Province" and by the authority of the same, That the Commissioners appointed under the Act passed in the fifty-ninth year of His late Majesty's Reign entitled "An Act for vesting in Commissioners the Estates of certain Traitors, and also the Estates of persons declared Aliens by an Act passed in the fifth fourth year of His Majesty's Reign, entitled 'An Act to declare certain persons therein described Aliens and to vest their Estates in His Majesty, and for applying the proceeds thereof towards compensating the losses which His Majesty's Subjects have sustained in consequence of the late War, and for ascertaining and satisfying the lawful debts and claims thereupon" shall and may have power to revise all such claims as have been brought before them respecting lands of which no sale has already been made under the provision of the said recited Act, passed in the fifty ninth year of His late Majesty's Reign, whether the same have or have not been decided on appeal, and if it shall appear to their satisfaction upon the proof brought before them in support of the same claim that the sale by the Alien, or under a judgment against him made or entered before the departure of such Alien from the Province, and before the passing of the said first mentioned Act, was bona fide and not for fraud or evasion, or with a knowledge of the purchaser of his intention to desert the Province, then the said Commissioners shall and may have power to decree such Estate to such claimant proving good title to the same, and that it shall and may be lawful for any person or persons having any claim under such bona fide sale as aforesaid to prefer the same to the said Commissioners within the period of six months from the passing of this Act, any thing in the above recited Act passed in the fifty-ninth year of His late Majesty's Reign to the contrary notwithstanding.

II. And whereas it appears upon the petition of Thomas Ridout, Esquire, and others, that in some cases, from a mistake in describing the Lot or other error in Inquisitions, certain estates have been erroneously returned as forfeited, and the persons owning the same not having observed the public notice thereof until after the expiration of the eight months limited for claiming before the said Commissioners, by reason whereof the same have been absolutely vested in the Commissioners above mentioned, who are compelled to proceed to sell the same notwithstanding such manifest error as aforesaid. *Be it therefore enacted by the authority aforesaid*, That it shall and may be lawful for the said Commissioners to inspect the respective Inquisitions together with the minutes of evidence thereon and compare the same with the returns furnished and published by them according to Law, and that on its appearing to the said Commissioners or a majority of them from such inspection or otherwise that any Estate has been returned manifestly by error it shall and may be lawful for them at any time before the sale thereof to decree the same to such person as shall prove title thereto, or in default of any claim therefore, to forbear proceeding to sell the same.

III. *And be it further enacted by the authority aforesaid*, That when any bona fide sale of any Lands or Tenements shall have been made by any person or persons who may hereafter be found by Inquisition to be an Alien or Aliens under the said Act passed in the fifty-fourth year of His Majesty's Reign, when such sale shall have been made previous to desertion of such Alien, it shall and may be lawful for the Commissioners aforesaid, upon satisfactory proof of such bona fide sale, to decree such lands and tenements to the purchaser or purchasers thereof or the person entitled to claim the same.

IV. *And be it further enacted by the authority aforesaid*, That in all cases where the Real Estate of any person declared an Alien under the provisions of the said Act passed in the fifty-fourth year of His late Majesty's Reign, shall have been sold in execution upon any Judgment obtained against him, before such real estate became vested in His Majesty by Inquisition found, the surplus monies arising from such sale, after the satisfaction of the execution and the legal charges thereupon, shall belong to his Majesty, and shall be forthwith paid over by the Sheriff or other Officer holding the same, to the Commissioners of Forfeited Estates, appointed in and by the said Act of the Parliament of this Province, passed in the fifty ninth year of His late Majesty's Reign, who shall pay the same to the Special Receiver appointed under the provisions of the said last mentioned Act, to be by him held subject to the same orders and appropriations, as it such monies had arisen from the sale of real estate by the Commissioners of Forfeited Estates.

V. *And be it further enacted by the authority aforesaid*, That in all cases of sales of lands which have been or may hereafter be made by the Commissioners of Forfeited Estates, according to the authority vested in them for that purpose, Deeds of Bargain and Sale which have been, or which hereafter shall be made and executed by the majority of such Commissioners for the time being, shall be as valid and effectual in Law to all intents and purposes as if the same were signed by all the said Commissioners, any Law to the contrary notwithstanding.

VI. *And be it further enacted by the authority aforesaid*, That from and after the first day of August next, the said Commissioners shall meet, on the first Tuesday in the months of January, April, July and November, and at no other time, unless for the purpose of determining some matter specially referred to them, or of receiving the evidence or hearing the claim of some claimant or claimants, agent or agents actually attending for that purpose.

PROCLAMATION.
UPPER-CANADA.

P. MAITLAND.

GEORGE the FOURTH, by the Grace of GOD of the United Kingdom of Great Britain and Ireland, King, Defender of the Faith:

To all to whom these presents shall come,

GREETING:—

WHEREAS, by an Act of the Parliament of Great Britain, passed in the thirty first year of the Reign of His late Majesty, King George the Third, of Glorious Memory, intituled, "An Act to repeal certain parts of an Act passed "in the fourteenth year of His Majesty's Reign, entituled, 'An Act for making more effectual provision for the Government of the Province of Quebec in North America, and "to make further provision for the Government of the said "Province," It is among other things enacted, that when ever any Bill which has been passed by the Legislative Council and the House of Assembly, in either of the Provinces of Upper and Lower Canada respectively, shall be presented for the Royal Assent to the Governor or Lieutenant Governor, or Person administering Our Government therein; such Governor or Lieutenant Governor, or the Person administering the Government, shall and he is thereby authorized and required to declare, according to his discretion, but subject nevertheless to the provisions contained in the said Act, and to such instructions as may from time to time be given in that behalf, by Us Our Heirs or Successors, that he Assents to such Bill in Our Name, or that he withholds Our Assent from such Bill, or that he Reserves such Bill for the signification of Our pleasure thereon;—And it is further provided by the said Act that no such Bill which shall be so reserved for the signification of Our pleasure thereon, shall have any force or authority within either of the said Provinces respectively, until Our Governor, or Lieutenant Governor, or Person Administering Our Government of such Province, shall signify either by Speech or Message to the Legislative Council and Assembly of such Province, or by Proclamation, that such Bill has been laid before Us in Council, and That We have been pleased to assent to the same, and that an entry shall be made in the Journals of the said Legislative Council, of every such Speech, Message or Proclamation, and a Duplicate thereof duly attested, shall be delivered to the proper Officer, to be kept among the public records of the Province, and that no such Bill which shall be so reserved as aforesaid, shall have any force or authority within either of the said Provinces respectively, unless Our Assent thereto, shall have been so signified as aforesaid, within the space of two years from the day on which such Bill shall have been presented for Our Assent to Our Governor, Lieutenant Governor, or Person administering the Government of such Province; AND WHEREAS, a certain Bill entituled, "An Act to prevent the abatement of any action a"gainst a joint Obligor, Contractor or Partner, on account "of the other joint parties not being made defendants," And also, a certain other Bill entituled, "An Act to incorporate sundry persons under the style and title of the President, Directors and Company of the Bank of Upper Cana"da," were passed by the Legislative Council and House of Assembly, of Our Province of Upper Canada, in the fourth Session of the seventh Parliament of Our Province, and were severally presented on the twelfth day of July, in the fifty-ninth year of the Reign of the said late King George the Third, of Glorious Memory, to His Majesty's Lieutenant Governor of His said Province of Upper Canada, for the Assent of His said late Majesty thereto; and were then by him severally reserved for the signification of the Royal Pleasure thereon, and were thereupon transmitted to one of His said late Majesty's principal Secretaries of State, for the purpose of obtaining the signification of the Royal Pleasure thereon, according to the provision above recited.

NOW THEREFORE KNOW YE, That the said Bills having since the demise of His late Majesty, been severally referred to Us in Our Privy Council, appointed for the consideration of all matters relating to Trade and Foreign Plantations, We have thought fit to approve of and assent to the same respectively, and do hereby pursuant, to the provisions of the said Act passed in the thirty first year of His said late Majesty's Reign, declare Our Royal Assent to the said Bills, and to each of them severally, and that the same are, and each of them is hereby confirmed, finally enacted and ratified.

In Testimony whereof, We have caused these Our Letters to be made Patent, and the Great Seal of Our said Province to be hereunto affixed, Witness Our trusty and well beloved SIR PEREGRINE MAITLAND, Knight Commander of the Most Honorable Military Order of the Bath, Lieutenant Governor of Our said Province, and Major General Commanding Our Forces therein, at York, this twenty-first day of April, in the year of our Lord, one thousand eight hundred and twenty one, and in the second year of Our Reign.

P. M.

By His Excellency's Command,

D. CAMERON,
Secretary.

Government House, }
York, May 1st 1821 }

PURSUANT to an Act of the Provincial Parliament passed in the 37th year of His late Majesty's Reign, chapter 12, His Excellency the Lieut. Governor has been pleased to appoint the Hon. Thomas Clark, Allan MacLean, and Jonas Jones, Esquires, Commissioners on the part of this Province to treat, consult and agree with Commissioners on the part of Lower Canada relative to Duties and Drawbacks to be imposed or allowed on Goods passing from one Province into the other.

His Excellency has also been pleased to make the following appointments:

James Macaulay and Grant Powell, Esquires, Members of the Medical Board, to be Inspectors of Militia Pensioners pursuant to the 4th Clause of the Militia Pension Act passed in the late Session of the Legislature.

Richard P. Hotham, Esquire, to be Clerk of the Peace and Register of the Surrogate Court, for the District of Ottawa, vice Joseph Fortune dismissed.

Andrew Deacon, Esquire, to be Collector of the Port of Halowell.

YORK, 24th Jan 1821.

Notice is hereby given to the Lessees of the Crown Reserves, that unless the arrears of rent that may be due on such Reserves respectively, are paid up within six months from the date of this notice, the necessary steps will be taken to declare the lease void under the condition of forfeiture expressed in the Letters Patent.

Government House, }
6th March 1820. }

HIS Excellency the Lieutenant Governor is pleased to direct that no Location requiring Settlement Duty shall be Confirmed by Patent, without a Certificate from the Land Board of the District in which such Location may be situate, that the Settlement Duty required by the Order in Council has *bona fide* been performed within the time specified by the Location Ticket.

JOHN SMALL,
Clk. C.

Executive Council Office, }
York, Februiary 7th 1821. }

WHEREAS it has been represented, that many persons, who have received Locations of Land, have from Sickness and other legitimate causes been unable to fulfil the Settlement Duty, in the time required by the Location Ticket, and have neglected to apply to His Excellency in Council for an extension of the period, for performance of such duty

BE it Known that the period for completing the Settlement Duty, is hereby extended to Two Years, from the date of Locations until further notice shall be given.

JOHN SMALL.
Clk Ex. Coun

NOTICE.

His Majesty's Receiver General in and for the Province of Upper Canada, feels himself under the necessity of requesting that *all* persons paying money to him on account of the Public, will endorse each note with their names and place of abode, as he has been subject recently to losses on forged Notes.

York, 2d April, 1821. 6w7

Executive Council Office,
York, 29th Nov. 1820.

NOTICE is hereby given, by order of His Excellency the Lieutenant Governor in Council, that unless the Representatives of John Bliss, the original Locatee of the West half of Lot Number Sixteen, in the Third Concession of the Township of Fredericksburgh, in the Midland District, do Claim within One Year from this date, the Patent will issue to Martin Salisbury.

This notice is to be published for six months in the Upper Canada Gazette, and Kingston Chronicle.

JOHN SMALL,
Clk. Ex. Com.

6m51.

SHERIFF'S SALE.

HOME DISTRICT, TO WIT. } By virtue of a Writ of fieri facias, issued out of His Majesty's Court of King's Bench, and to me directed, against the Lands and Tenements of Clifton Jackson, at the suit of William Allan, Esquire, I have seized and taken in execution Lots No. 22 and 23, in the first Concession West of Yonge Street, in the Township of York, containing by admeasurement four hundred and twenty acres be the same more or less. A large proportion of the land is well cleared and fenced. On Lot 22, there are a good and well finished two story House, two large Barns, an excellent well of water, &c. On Lot 23, there are a good Dwelling House and Barn, a good Saw Mill, &c. The undivided moiety of which valuable property I shall offer for sale on Saturday the tenth day of November, 1821, at 10 o'clock A. M. at the Market House in the Town of York, and adjudge the same to the highest bidder for Cash only.

SAMUEL RIDOUT,
Sheriff.

Sheriff's Office.
York, 8th Nov. 1820. 6m

N. B.—Any person or persons having any claim on the above property, by mortgage or other right of incumbrance, are hereby advertised to give notice thereof to the said Sheriff previous to the day of sale. 4.

NOTICE is hereby given that pursuant to an Order of the House of Assembly, I will receive sealed proposals for Printing Four Hundred Copies of the Journal of Assembly of last Session, in Quarto, on fine printing demy paper.

Proposals specifying the rate per page to be delivered on Monday the seventh of May next at 10 o'clock A. M.

G. POWELL,
Clk. Ass'y.

Clerk Ass'y's Office, 25th April, 1821. 10tf.

NOT OFFICIAL.

NOTICE is hereby given that Books will be opened on Monday 21st May, Inst. at the Store of Messrs P. and W. Robinson, for the Home District, for the purpose of receiving Subscriptions to the Bank of Upper Canada.

W. ALLAN,
D. BOULTON, jun. } Committee of Management.
W. B. ROBINSON.

York, 5th May 1821. tf12

ST. JAMES' CHURCH.

NOTICE is hereby given that all those Pews in St. James' Church in this Town, the Purchase Money whereof remains unpaid on the 15th June next, will be resold on that at the Church, to the highest Bidder and the Payments day, already made thereon will be forfeited pursuant to the conditions of the former Sale.

H. J. BOULTON,
Church Warden.

TAKE NOTICE.

CORNELIUS WEBSTER, a Partner in the House of Fowke, Webster, and Co. carrying on Trade and Commerce, at Port Hope in the District of Newcastle, in the Province of Upper Canada, retires from that concern, by mutual consent.

All Persons indebted to the said Firm are earnestly solicited to pay their respective accounts to Erasmus Fowke, who is empowered to grant Discharges for the same. And all Persons who have claims against the said Firm are requested to present them to the said Erasmus Fowke for Liquidation.

JOB FOWKE,
NATHANIEL WEBSTER,
ERASMUS FOWKE,
CORNELIUS WEBSTER,

Port Hope, 8th Feb. 1821.

N. B. The Business hereto fore carried on under the Firm of Fowke, Webster and Co. is continued by the subscribers. Who beg to return their sincere thanks to their Friends and the Public, for the support which they have hitherto received, and trust that their attention to Business in future will merit a continuance of their favours.

JOB FOWKE,
NATHANIEL WEBSTER,
ERASMUS FOWKE.

3m12

CROSS KEYS TAVERN,

NORTH side of King Street, in the Town of York, to let, and immediate possession given; enquire at this Office.

York 2d May 1821. tf11.

SMOAKY CHIMNIES

cured, and

WARRANTED, for $12 each, and not to alter the depth of the jams or opening of the fire place, (large Kitchen chimnies excepted, which can be very much helped;) if any should fail, will lose the labor and materials, pay $5, and leave the fire-place as good as it was before the operation.

Gentlemen wishing any cured, will please to leave their names at the Gazette Office, or at Mr. Mosley's, Auctioneer.

J. CUSHMAN.

York, Nov 20th, 1820. 48 tf.

TO BE SOLD

THAT well known farm No. 1, west side of Yonge Sreet, belonging to Captain D. Hoen, about four or five miles from York, 210 Acres, the Land is of excellent quality, well wooded, with about forty acres cleared, a never failing spring of excellent water, Barn & Farm House. Application to be made to the subscriber at York.

W. W. BALDWIN.

ALSO—The following Lots of Land. Nos. 12, 13, 14, in the 3d Concession, 13, 15, in 4th Concession. } Whitchurch.

EDWARD OATES begs leave to inform his friends and the public, that his Packet, the Richmond, has commenced running between this port and Niagara, and as he intends commanding her himself, the public may depend upon receiving every accommodation in his power.

For freight or passage apply to Mr. Oates, York, Mr. Andrew Heron, Niagara, or at the Duke of Richmond Coffee-House.

York, March 1st. 4tf.

N. B.—The Richmond will fire a Gun one hour before sailing, and on her arrival in port.

DURHAM ALE.

FOR SALE, a large quantity of the above, manufactured at the Brewery of Fowke and Webster of Port Hope, to be had, in Barrels, at the store of Mr. Patterson, market place, York.

The Ale is considered of a superior quality, highly flavored, fine colored, and produced from Malt and Hops.

York, 29th April. tf 11

FARMS FOR SALE.

THE front ½ of Lot No. 25, in the 4th Con. of Markham, containing 150 acres, 70 of which are under good improvement, with one square timber House 28 by 34 feet, one do. 20 by 24, one Barn 30 by 66 feet, and one do. 28 by 35.

The front half of Lot No. 26, in the above Concession, containing 100 acres, about 60 acres under good improvement, having one square timber House 20 by 30 feet, and a Barn 85 by 30.

One fourth of Lot 28, in the same Concession, containing 50 acres, 18 acres improved, with a good House and Barn.

A durable stream runs through all the Lots, sufficient to carry a Mill; for further particulars enquire of

EZEKIEL BENSON.

York, March, 28 1821. 6tf

FOR SALE,

A STORE in the Village of Dundas, in a very eligible situation for business; one end of which is finished as a Dwelling House. For Terms apply to John Wilson, Esq. Niagara, or Walter Nichol, Esq. Dundas, who will shew the Premises.

March 1st, 1821. 3m2.

FOR SALE

The following Lots of Land:

NO. 32 and 33, in the 3d Concession of Pickering, West half of No. 32, in the 4th, and 7, in 7th Concession of King.

No. 29, in the 4th Con. No. 26, 29 and 30, in the 5th Con. No. 16 and 17, in the 7th Con. No. 4, in the 8th Con. of Haldimand. 1800

No. 26, in the 5th, and No. 32, in the 9th Con. of Whitby, 400

No. 14, 15 and 32, in the 8th Concession of Clark 600

Acres 3500

Application for purchase of said Lots, to be made to the Subscriber, from whom the price, and terms of payment, may be known.

FRANCIS LEYS.

York, Nov. 1st 1820. 6m45.

Valuable Lands in West Flamborough
FOR SALE.

THE following Lots in the Township of Flamborough West, the property of Capt. W. Hamilton, are offered for sale; for particulars, application (post paid) may be made to Captain Wm. Marshalls, Lanark, District of Johnston.

2d.	Concession No.	10	1,000 acres in all
3d.	"	" 8	
4th	"	" 20 & 22	
5th	"	" 14	
6th	"	" 5	

York, 4th April, 1821. 7-tf.

TO BE SOLD,

By private contract.

TWO small lots and dwelling Houses thereon, situate near the Church and Market in the Town of York for further particulars enquire at this office.

NOTICE.

THE subscriber has received instructions to put in collection such Notes and Accounts due to the Estate of the late RICHARD HATT, Esq. as are not settled promptly.

W. NICHOL.

Dundas, 1st. Jan. 1821.

FOR SALE

AT THE STORE OF THE SUBSCRIBER.

L. P. Madeira, Sicily, do. Teneriffe, Real Port, Spanish, do. } Wines.
Real Coguiac Brandy,
Do. Holland Gin,
Old Jamaica Spirits,
Fresh Hyson skin Tea,
London Vinegar in jars,
English Cheese,
Loaf Sugar,
Bright Muscovado, do.
English Candles,
Do. Soap,
Carolina Rice,
Pimento and Pepper,
Day and Martin's Blacking,
Fine Basket Salt,
English Putty,
Wrapping and Writing Paper.

Together with a general assortment of

Groceries, Dry Goods
AND
HARDWARE,

And an extensive assortment of

EARTHENWARE.

JAMES NATION & Co

York, 31st Jan. 1821. 5 tf.

LAND.

FOUR hundred and twenty five acres of Land, for sale, in a Gore between the Townships of Kingston and Earnestown, bounded on the East by the Township road, and on the north by a small lake; the road to the Nappanee Mills passing through the tract; distant about 7 or 8 miles from the Town of Kingston. Two unleased Reserves adjoin the said land.

Enquire at the Gazette Office.

TO be Leased for twenty one years, Thirty Building Lots, in the Town of York on the North Block of Russel Square, and parallel to it; the Lots are 66 feet in front by 87½ in depth. Application to be made to the Subscriber, for the terms and conditions of the Lease.

ALEXANDER McDONELL.

York, 18th Sept. 1820. 38-tf.

VALUABLE LAND
For Sale.

THREE hundred acres of land in the Township of Tyendinaga (formerly the Mohawk tract,) of the very first quality, situated on the main road about 40 miles from Kingston, and five or six miles from the Nappanee mills. The purchaser will have an opportunity of Leasing 300 acres of Crown Reserves adjoining. Enquire at the U. C. Gazette Office.

Land for Sale.

SIX Hundred Acres in the Township of Whitchurch, consisting of Lots No. 13 and 14 in the 6th concession, and No. 14 in the seventh concession, to be sold together or separate.

Very easy terms of payment will be given. For particulars, enquire at this Office.

WATERLOO TAVERN.

THE above well known and commodious Tavern to let. Enquire at this Office.

York, 21 March 1821. 6

NOTICE.

HIS Majesty's Receiver General in and for the Province of Upper Canada, feels himself under the necessity of requesting that *all* persons paying money to him on account of the Public, will endorse each note with their names and place of abode, as he has been subject recently to losses on forged Notes.

York, 2d April, 1821. 6w7

Executive Council Office,
York, 29th Nov. 1820.

NOTICE is hereby given, by order of His Excellency the Lieutenant Governor in Council, that unless the Representatives of John Bliss, the original Locatee of the West half of Lot Number Sixteen, in the Third Concession of the Township of Fredericksburgh, in the Midland District, do Claim within One Year from this date, the Patent will issue to Martin Salisbury.

This notice is to be published for six months in the Upper Canada Gazette, and Kingston Chronicle.

JOHN SMALL,
Clk. Ex Com.

6m51.

SHERIFF'S SALE.

HOME DISTRICT } By virtue of a Writ of fieri facias,
TO WIT. } issued out of His Majesty's Court of King's Bench, and to me directed, against the Lands and Tenements of Clifton Jackson, at the suit of William Allan, Esquire, I have seized and taken in execution Lots No. 22 and 23, in the first Concession West of Yonge Street, in the Township of York, containing by admeasurement four hundred and twenty acres be the same more or less. A large proportion of the land is well cleared and fenced. On Lot 22, there are a good and well finished two story House, two large Barns, an excellent well of water, &c. On Lot 23, there are a good Dwelling House and Barn, a good Saw Mill, &c. The undivided moiety of which valuable property I shall offer for sale on Saturday the tenth day of November, 1821, at 10 o'clock A. M. at the Market House in the Town of York, and adjudge the same to the highest bidder for Cash only.

SAMUEL RIDOUT.
Sheriff.

Sheriff's Office.
York, 8th Nov. 1820.

N. B.—Any person or persons having any claim on the above property, by mortgage or other right of incumbrance, are hereby advertised to give notice thereof to the said Sheriff previous to the day of sale. 4.

NOTICE is hereby given that pursuant to an Order of the House of Assembly, I will receive sealed proposals for Printing Four Hundred Copies of the Journal of Assembly of last Session, in Quarto, on fine printing demy paper.

Proposals specifying the rate per page to be delivered on Monday the seventh of May next at 10 o'clock A. M.

G. POWELL,
Clk. Ass'y.

Clerk Ass'y's Office, 25th April, 1821. 10tf.

NOT OFFICIAL.

NOTICE is hereby given that Books will be opened on Monday 21st May, Inst. at the Store of Messrs P. and W. Robinson, for the Home District, for the purpose of receiving Subscriptions to the Bank of Upper Canada.

W. ALLAN, } Committee
D. BOULTON, jun. } of Manage-
W. B. ROBINSON. } ment.

York, 5th May 1821. tf12

ST. JAMES' CHURCH.

NOTICE is hereby given that all those Pews in St. James' Church in this Town, the Purchase Money whereof remains unpaid on the 15th June next, will be resold on that at the Church, to the highest Bidder and the Payments day, already made thereon will be forfeited pursuant to the conditions of the former Sale.

H. J. BOULTON,
Church Warden.

TAKE NOTICE.

CORNELIUS WEBSTER, a Partner in the House of Fowke, Webster, and Co. carrying on Trade and Commerce, at Port Hope in the District of Newcastle, in the Province of Upper Canada, retires from that concern, by mutual consent.

All Persons indebted to the said Firm are earnestly solicited to pay their respective accounts to Erasmus Fowke, who is empowered to grant Discharges for the same. And all Persons who have claims against the said Firm are requested to present them to the said Erasmus Fowke for Liquidation.

JOB FOWKE,
NATHANIEL WEBSTER,
ERASMUS FOWKE,
CORNELIUS WEBSTER,

Port Hope, 8th Feb. 1821.

N. B. The Business heretofore carried on under the Firm of Fowke, Webster and Co. is continued by the subscribers, Who beg to return their sincere thanks to their Friends and the Public, for the support which they have hitherto received, and trust that their attention to Business in future will merit a continuance of their favours.

JOB FOWKE,
NATHANIEL WEBSTER,
ERASMUS FOWKE.

} 3m11

CROSS KEYS TAVERN,

NORTH side of King Street, in the Town of York, to let, and immediate possession given; enquire at this Office.

York 2d May 1821. tf11.

SMOAKY CHIMNIES

cured, and

WARRANTED, for $12 each, and not to alter the depth of the jams or opening of the fire place, (large Kitchen chimnies excepted, which can be very much helped;) if any should fail, will lose the labor and materials, pay $5, and leave the fire-place as good as it was before the operation.

Gentlemen wishing any cured, will please to leave their names at the Gazette Office, or at Mr. Mosley's, Auctioneer.

J. CUSHMAN.

York, Nov 20th, 1820. 48 tf.

TO BE SOLD

THAT well known farm No. 1, west side of Yonge Sreet, belonging to Captain D. Hoen, about four or five miles from York, 210 Acres, the Land is of excellent quality, well wooded, with about forty acres cleared, a never failing spring of excellent water, Barn & Farm House. Application to be made to the subscriber at York.

W. W. BALDWIN.

ALSO—The following Lots of Land. } Whitchurch.
Nos. 12, 13, 14, in the 3d Concession, 13, 15, in 4th Concession.

EDWARD OATES begs leave to inform his friends and the public, that his Packet, the Richmond, has commenced running between this port and Niagara, and as he intends commanding her himself, the public may depend upon receiving every accommodation in his power.

For freight or passage apply to Mr. Oates, York, Mr. Andrew Heron, Niagara, or at the Duke of Richmond Coffee-House.

York, March 1st. 4tf.

N. B.—The Richmond will fire a Gun one hour before sailing, and on her arrival in port.

DURHAM ALE.

FOR SALE, a large quantity of the above, manufactured at the Brewery of Fowke and Webster of Port Hope, to be had, in Barrels, at the store of Mr. Patterson, market place, York.

The Ale is considered of a superior quality, highly flavored, fine colored, and produced from Malt and Hops.

York, 29th April. tf 11

FARMS FOR SALE.

THE front ½ of Lot No. 25, in the 4th Con. of Markham, containing 150 acres, 70 of which are under good improvement, with one square timber House 28 by 34 feet, one do. 20 by 24, one Barn 30 by 66 feet, and one do. 28 by 35.

The front half of Lot No. 26, in the above Concession, containing 100 acres, about 60 acres under good improvement, having one square timber House 20 by 30 feet, and a Barn 85 by 30.

One fourth of Lot 28, in the same Concession, containing 50 acres, 18 acres improved, with a good House and Barn.

A durable stream runs through all the Lots, sufficient to carry a Mill; for further particulars enquire of

EZEKIEL BENSON.

York, March, 28 1821. 6tf

FOR SALE,

A STORE in the Village of Dundas, in a very eligible situation for business, one end of which is finished as a Dwelling House. For Terms apply to John Wilson, Esq. Niagara, or Walter Nichol, Esq. Dundas, who will shew the Premises.

March 1st, 1821. 3m7.

FOR SALE

The following Lots of Land:

NO. 32 and 33, in the 3d Concession of Pickering,
West half of No. 32, in the 4th, and 7, in 7th Concession of King.
No. 29, in the 4th Con. No. 26, 29 and 30, in the 5th Con. No. 16 and 17, in the 7th Con. No. 4, in the 8th Con. of Haldimand. 1800
No. 26, in the 5th, and No. 32, in the 9th Con. of Whitby, 400
No. 14, 15 and 32, in the 8th Concession of Clark 600

Acres 3500

Application for purchase of said Lots, to be made to the Subscriber, from whom the price, and terms of payment, may be known.

FRANCIS LEYS.

York, Nov. 1st 1820. 6m45.

Valuable Lands in West Flamborough
FOR SALE.

THE following Lots in the Township of Flamborough West, the property of Capt. W. Hamilton, are offered for sale; for particulars, application (post paid) may be made to Captain Wm. Marshalls, Lanark, District of Johnston.

2d.	Concession No.	10	1,000 acres in all
3d.	"	" 8	
4th	"	" 20 & 22	
5th	"	" 14	
6th	"	" 5	

York, 4th April, 1821. 7-tf.

TO BE SOLD,

By private contract.

TWO small lots and dwelling Houses thereon, situate near the Church and Market in the Town of York for further particulars enquire at this office.

NOTICE.

THE subscriber has received instructions to put in collection such Notes and Accounts due to the Estate of the late RICHARD HATT, Esq. as are not settled promptly.

W. NICHOL.

Dundas, 1st. Jan. 1821.

FOR SALE

AT THE STORE OF THE SUBSCRIBER.

L. P. Madeira, }
Sicily, do. }
Teneriffe, } Wines.
Real Port, }
Spanish, do. }
Real Cogniac Brandy,
Do. Holland Gin,
Old Jamaica Spirits,
Fresh Hyson skin Tea,
London Vinegar in jars,
English Cheese,
Loaf Sugar,
Bright Muscovado, do.
English Candles,
Do. Soap,
Carolina Rice,
Pimento and Pepper,
Day and Martin's Blacking,
Fine Basket Salt,
English Putty,
Wrapping and Writing Paper.

Together with a general assortment of

Groceries, Dry Goods
AND
HARDWARE,

And an extensive assortment of
EARTHENWARE.

JAMES NATION & Co

York, 31st Jan. 1821. 5 tf.

LAND.

FOUR hundred and twenty five acres of Land, for sale, in a Gore between the Townships of Kingston and Earnestown, bounded on the East by the Township road, and on the north by a small lake; the road to the Nappanee Mills passing through the tract; distant about 7 or 8 miles from the Town of Kingston. Two unleased Reserves adjoin the said land.

Enquire at the Gazette Office.

TO be Leased for twenty one years, Thirty Building Lots, in the Town of York on the North Block of Russel Square, and parallel to it; the Lots are 66 feet in front by 87½ in depth. Application to be made to the Subscriber, for the terms and conditions of the Lease.

ALEXANDER McDONELL.

York, 18th Sept. 1820. 38-tf.

VALUABLE LAND
For Sale.

THREE hundred acres of land in the Township of Tyendinaga (formerly the Mohawk tract,) of the very first quality, situated on the main road about 40 miles from Kingston, and five or six miles from the Nappanee mills. The purchaser will have an opportunity of Leasing 300 acres of Crown Reserves adjoining. Enquire at the U. C. Gazette Office.

Land for Sale.

SIX Hundred Acres in the Township of Whitchurch, consisting of Lots No. 13 and 14 in the 6th concession, and No. 14 in the seventh concession, to be sold together or separate.

Very easy terms of payment will be given. For particulars, enquire at this Office.

WATERLOO TAVERN.

THE above well known and commodious Tavern to let. Enquire at this Office.

York, 21 March 1821. 6

Prov. Gen'l's Office

Upper Canada Gazette.

No. 12.] YORK, UPPER-CANADA, MONDAY, MAY 7 1821.

By Authority.

CHAP. VII.

An Act relative to the service of Process issuing out of His Majesty's Court of King's Bench, and the several District Courts in this Province.

[Passed 14th April, 1821.

WHEREAS by the Laws now in force in this Province, relative to the service of Process issuing out of His Majesty's Court of King's Bench, or out of the several District Courts in this Province, it is optional with the Plaintiff, his Attorney or Agent to cause such Process to be served by some literate person, or to compel the Sheriff to serve the same, when it may be inconvenient or difficult for such Plaintiff, his Attorney or Agent to do so: And whereas it is expedient to grant relief to the several Sheriffs in this Province in respect of such service and to make provision relative to the service of such process in future: Be it therefore enacted by the King's most Excellent Majesty, by and with the advice and consent of the Legislative Council and Assembly of the Province of Upper Canada, constituted and assembled by virtue of and under the authority of An Act passed in the Parliament of Great Britain, entitled "An Act to repeal certain parts of an Act passed in the fourteenth year of His Majesty's Reign, entitled 'An Act for making more effectual provision for the Government of the Province of Quebec, in North America, and to make further provision for the Government of the said Province," and by the authority of the same, That from and after the passing of this Act, no person other than Sheriffs and persons employed under them shall be entitled to receive mileage or other compensation on the service of any process required by Law to be directed to the Sheriff of any District.

CHAP. VIII.

An Act to explain doubts which have arisen respecting the right of persons holding a Licence to keep a House of Public Entertainment, to retail Spirituous Liquors to be consumed out of their houses without any additional License for that purpose.

[Passed 14th April, 1821.]

WHEREAS doubts have arisen whether by the Laws now in force any person having a License to keep a house of Public Entertainment may by virtue of such Licence sell Spirituous Liquors by retail to be consumed out of his house, for removing such doubts, Be it hereby enacted by the King's Most Excellent Majesty, by and with the advice and consent of the Legislative Council and Assembly of the Province of Upper Canada, constituted and assembled by virtue of and under the authority of an Act passed in the Parliament of Great Britain, entitled "An Act to repeal certain parts of an Act passed in the fourteenth year of His Majesty's Reign, entitled 'An Act for making more effectual provision for the Province of Quebec in North America, and to make further provision for the Government of the said Province" and by the authority of the same, That it shall and may be lawful for any person in this Province duly Licenced to keep a house of Public Entertainment for the retailing of Spirituous Liquors, to sell Wine, Brandy or other Spirituous Liquors by retail to be consumed out of his house in the same quantities as he may retail it within his house without any additional Licence for that purpose.

CHAP. IX.

An Act to continue an Act passed in the fifty-fifth year of His late Majesty's Reign, entitled "An Act to repeal an Act passed in the fifty fourth year of His Majesty's Reign, entitled "An Act to supply in certain cases the want of County Courts in this Province" and to make further provision for proceeding to Outlawry in certain cases therein mentioned.

[Passed 14th April 1821.]

WHEREAS it is expedient to continue an Act passed in the fifty fifth year of His late Majesty's Reign, entitled "An Act to repeal an Act passed in the 54th year of His Majesty's Reign, entitled "An Act to supply in certain cases the want of County Courts in this Province and to make further provision for proceeding to Outlawry in certain cases therein mentioned." Be it therefore enacted by the King's Most Excellent Majesty, by and with the advice and consent of the Legislative Council and Assembly of the Province of Upper Canada, constituted and assembled by virtue of and under the authority of an Act passed in the Parliament of Great Britain, entitled "An Act to repeal certain parts of an Act passed in the fourteenth year of His Majesty's Reign, entitled 'An Act for making more effectual provision for the Government of the Province of Quebec in North America, and to make further provision for the Government of the said Province" and by the authority of the same, That the said Act and every clause matter and thing therein contained shall continue and be in force for the space of eight years and from thence to the end of the then next ensuing Session of Parliament.

CHAP. X.

An Act to repeal the laws now in force relative to the preservation of Salmon, and to make further provisions respecting the fisheries in certain parts of this Province, and also to prevent accidents by fire, from persons fishing by torch or fire light.

[Passed 14th April, 1821.]

WHEREAS it is expedient more effectually to provide for the preservation of Salmon within this Province, and to make further regulations for fishing in the Rivers and Creeks thereof. And whereas the provisions of an Act passed in the forty-seventh year of His late Majesty's Reign, entitled "An Act for the preservation of Salmon," and also the provisions of another Act passed in the fiftieth year of His late Majesty's Reign entitled "An Act to extend the provisions of an Act passed in the forty-seventh Year of His Majesty's Reign entitled "An Act for the preservation of Salmon" are found inadequate, Be it therefore enacted by the King's Most Excellent Majesty, by and with the advice and consent of the Legislative Council and Assembly of the Province of Upper Canada, constituted and assembled by virtue of and under the authority of an Act passed in the Parliament of Great Britain, entitled "An Act to repeal certain parts of an Act passed in the fourteenth year of His Majesty's Reign, entitled 'An Act for making more effectual provision for the Government of the Province of Quebec in North America, and to make further provision for the Government of the said Province" and by the authority of the same, That the aforesaid Acts, and every matter and thing in the said Acts contained shall be and the same are hereby repealed.

II. *And be it further enacted by the authority aforesaid*, That from and after the passing of this Act it shall not be lawful for any person or persons at any time from the twenty-fifth day of October, till the first day of January in each and every succeeding year, to take catch or kill any Salmon or

Salmon fry in any manner whatsoever.

III. *And be it further enacted by the authority aforesaid*, That it shall not be lawful for any person or persons to take catch or kill or to attempt to take catch or kill any fish in any River or Creek within this Province by torch or fire light, within one hundred yards of any Mill or Mill-dam which may now or hereafter be erected on any such Rivers or Creeks as aforesaid.

IV. *And be it further enacted by the authority aforesaid*, That it shall not be lawful for any person or persons at any time to take catch or kill in any manner in the Home District, District of Newcastle and District of Gore of this Province, any Salmon or Salmon fry, nearer the mouth of any of the Rivers or Creeks along the shore of Lake Ontario, than two hundred yards or within fifty yards up the mouth of any such Rivers or Creeks as aforesaid, except the River Credit in the Home District where it shall not be lawful to take any Salmon by Spear or otherwise less than two hundred yards up the mouth of the said River.

V. *And be it further enacted by the authority aforesaid*, That it shall not be lawful for any person or persons in either of the Districts aforesaid to take catch or attempt to take or catch, or attempt to take and catch by setting any net or nets, wear or wears, any Salmon or Salmon fry in any of the Creeks or Rivers in the aforesaid Districts.

VI. *And be it further enacted by the authority aforesaid*, That if any person or persons shall be convicted, before any two or more of His Majesty's Justices of the Peace within the District in which such offence or offences shall have been committed, by the oath of one or more credible witness or witnesses other than the informer, of infringing any of the provisions of this Act, such person or persons respectively upon conviction as aforesaid shall forfeit and pay a sum not exceeding five pounds nor less than five shillings for every offence so committed with all reasonable costs both before and after conviction, or in default of payment to be committed to the Common Gaol of such District as aforesaid for a term not more than thirty days nor less than two days, unless the fine and costs are sooner paid.

VII. *And be it further enacted by the authority aforesaid*, That one half of any such fine as aforesaid, levied or collected, or to be levied or collected by virtue of this Act, shall be given to the informer and the other half shall be paid into the hands of His Majesty's Receiver General to and for the public uses of this Province to be accounted for to His Majesty through the Lords Comissioners of His Majesty's Treasury for the time being in such manner and form as His Majesty shall direct.

VIII. *Provided always nevertheless, and be it further enacted by the authority aforesaid*, That nothing in this Act, contained shall extend or be construed to extend to any other part of the District of Gore aforesaid, than so much of said District as is comprised within the Township of Trafalgar and that part of the Township of Nelson which lies north of the Beach between Burlington Bay and Lake Ontario: provided that nothing in this Act contained shall extend or be construed to extend to prevent the Indians fishing as heretofore when and where they please except within one hundred yards of a Mill or Mill dam by fire or torch light

CHAP. XI.

An Act for the more certain punishment of persons illegally solemnizing Marriage within this Province.

[Passed 14th April, 1821.]

FOR the more certain punishment of persons illegally solemnizing marriage within this Province, Be it enacted by the King's Most Excellent Majesty, by and with the advice and consent of the Legislative Council and Assembly of the Province of Upper Canada, constituted and assembled by virtue of and under the authority of an Act passed in the Parliament of Great Britain entitled "An Act to repeal certain parts of an Act passed in the fourteenth year of His Majesty's Reign, entitled 'An Act for making more effectual provision for the Government of the Province of Quebec in North America, and to make further provision for the Government of the said Province" and by the authority of the same, That if any Parson, Minister or Clergyman legally authorized to solemnize Marriage within this Province, shall, after the passing of this Act, knowingly or wilfully solemnize Marriage without publication of banns, unless licence of Marriage be first had and obtained from some person having authority to grant the same, or if any Justice of the Peace in this Province, shall after the passing of this Act knowingly solemnize Marriage, contrary to Law, or if any person not having authority by Law to solemnize Marriage within this Province, shall, after the passing of this Act, marry any persons within the same, such Parson, Minister, Clergyman, Justice of the Peace, or person respectively so offending shall be guilty of a misdemeanor, any thing in a certain Act of the Parliament of Great Britain passed in the twenty-sixth year of the Reign of King George the Second, entitled "An Act for the better preventing of clandestine Marriages" to the contrary thereof in anywise notwithstanding. *Provided always, nevertheless*, that such offence shall not be cognizable at any Court of Quarter Sessions in this Province; and *Provided also*, that no prosecution shall be commenced after two years from the offence committed.

II. *And be it further enacted by the authority aforesaid*, That in all cases of prosecution under this Act wherein the legal authority of any person to solemnize Marriage within this Province, shall come in question, the proof of such authority shall lie upon the Defendant.

CHAP. XII.

An Act to render legal certain Small Notes and Inland Bills of Exchange within this Province.

[Passed 14th April, 1821.]

WHEREAS the provisions of a certain Act of the Parliament of Great Britain passed in the fifteenth year of late Majesty's Reign, entitled "An Act to restrain the negociation of Promissory Notes and Inland Bills of Exchange under a limited sum within that part of Great Britain called England" and of a certain other Act of the Parliament of Great Britain passed in the seventeenth year of the late Majesty's Reign, entitled "An Act for further restraining the negociation of Promissory Notes and Inland Bills of Exchange under a limited sum within that part of Great Britain called England" are inapplicable to this Province: Be it therefore enacted by the King's Most Excellent Majesty, by and with the advice and consent of the Legislative Council and Assembly of the Province of Upper Canada, constituted and assembled by virtue of and under the authority of an Act passed in the Parliament of Great Britain, entitled "An Act to repeal certain parts of an Act passed in the fourteenth year of His Majesty's Reign, entitled 'An Act for making more effectual provision for the Government of the Province of Quebec in North America, and to make further provision for the Government of the said Province" and by the authority of the same, That no clause matter or thing in the said Acts or either of them contained shall extend to or be in force in this Province or shall make void any Bills, Notes, Drafts or Orders which have been or may hereafter be made or uttered in this Province, any thing in a certain Act of the Parliament of this Province passed in the thirty-second year of His late Majesty's Reign, entitled "An Act to repeal certain parts of an Act passed in the fourteenth year of His Majesty's Reign, entitled 'An Act for making more effectual provision for the Government of the Province of Quebec in America and to introduce the English Law as the rule of decision in all matters of controversy relating to property and civil rights" or in a certain other Act of the Parliament of this Province passed in the fortieth year of His late Majesty's Reign, entitled "An Act for the further introduction of the Criminal Law of England in this Province, and for the more certain punishment of certain offenders" to the contrary thereof in anywise notwithstanding.

Provided always, That nothing in this Act contained shall be construed to render any person liable to any punishment for any Forgery, Larceny or other crime committed before the passing of this Act respecting any Notes, Bills, Drafts or undertakings made and uttered before the passing of this Act other than such person would have been liable to, had this Act never been passed.

CHAP. XIII.

An Act to establish an Uniform Currency throughout this Province.

[Passed 14th April, 1821.]

WHEREAS it would tend much to the public convenience if an Uniform Currency prevailed throughout this Province: And whereas the several gold and silver coins current in this Province, have respectively a nominal legal value in Pounds, Shillings and Pence, bearing the relative proportion of ten to nine, to the Sterling Money of account in the United Kingdom of Great Britain and Ireland,

nevertheless in some parts of this P… contin… for to be kept and contracts to be m… Cur… ney, estimating the Spanish Milled … illings, bearing to Sterling Money of account … of six… ses, to nine, which diversity must nec… great and manifest confusion, Be it enacted … Ex… cellent Majesty, by and with the advi… of the Legislative Council and Assembly of th… pper Canada, constituted and assembled by vir… the authority of an Act passed in the Parliam… tain, entitled "An Act to repeal certain parts … the fourteenth year of His Majesty's Reign … making more effectual provision for the … Province of Quebec in North Ameri… provision for the Government of the … the authority of the same, That from … of July, which will be in the year of our … eight hundred and twenty two, no interest … able or shall be recovered in any action upo… Note or other instrument, agreement or p… or dated within this Province after the sa… is which the penalty or the sum payable … such Bond, Bill, Note or other … paper writing shall be expressed in … in words or letters importing New York … interest be or be not payable according to the … nor shall any costs be taxed or allowed against … in any action which may be brought in any Cou… vince for the recovery of the debt, damages or su… able or secured by any such Bond, Bill, Note … strument, agreement or paper writing.

II. *And be it further enacted by the authorit…* That from and after the said first day of July in … our Lord one thousand eight hundred and twe… rendering of any Merchant's, or other account, … made out after that date within this Province, sh… sidered a demand, nor shall any admission of such … given in evidence as an acknowledgment … such account shall have been entered, m… Provincial currency at Five Shillings to …

III. *And be it further enacted by the …* That no Shop Book of any Merchant or … and kept within this Province shall be r… of Law as evidence for such Merch… as respects any entries made there… of July, which will be in the year … eight hundred and twenty tw… be made therein in Provincial …

IV. *And be it further enacted …* That this Act shall be read by … several Districts of this Provi… day of the General Quarter S… successive Courts of Gener… passing thereof.

CH…

An Act to enable Married Wom… vey their Real…

[…

WHEREAS by an Act passed in … Majesty's Reign, entitled "An Act … men having Real Estate, more convenient… vey the same," it is enacted, that no Deed sha… or effect to bar such Married Woman or her said … her heirs during the continuance of the covertare, or … dissolution thereof, or shall have any force or effect whatsoever, unless such Married Woman shall appear in open Court, in the Court of King's Bench, or before any Judge thereof at his chambers, or before a Judge of Assize at the Sittings of the Home District or on his circuit, and shall be examined by the said Judge, touching her consent to alien and depart with such Estate, and whereas much inconvenience has arisen from such provision, Be it enacted by the King's most excellent Majesty, by and with the advice and consent of the Legislative Council and Assembly of the Province of Upper Canada, constituted and assembled by virtue of and under the authority of an Act passed in the Parliament of Great Britain, entitled "An Act to repeal certain parts of an Act passed in the fourteenth year of His Majesty's Reign, entitled, "An Act for making more effectual provision for the Government of the Province of Quebec, in North America, and to make further provision for the Government of the said Province," and by the authority of the same, That from and after the passing of this Act it shall be lawful for any Married Woman having Real Estate in this Province, to appear before the Quarter Sessions of the Peace in the District in which she may at the time be resident, or before the General Quarter Sessions of the Peace in any District of this Province, in cases in which the party resides out of this Province, at any time within twelve months after her execution of the Deed conveying away her Real Estate, and being examined by the Chairman of the Quarter Sessions in open Court, touching her consent to alien and depart with her Real Estate, as in such Deed may be mentioned, it shall and may be lawful for the said Chairman to certify the same, in like manner as the same may at present be certified by the Court of King's Bench, or any Judge thereof, and the said certificate shall have the same force and effect, and be as valid in Law as any certificate given under and by virtue of the above recited Act, any Law or usage to the contrary in any wise notwithstanding.

II. *And be it further enacted by the authority aforesaid*, That the Clerk of the Peace shall be entitled to receive the sum of five shillings for drawing every such certificate and no more.

CHAP. XV.

An Act further to relieve Vessels and small Craft from the payment of Light House Tonnage Duty.

[Passed 14th April, 1821.]

WHEREAS it is found expedient further to relieve the Masters and Owners of Vessels, Boats, Rafts and o… Craft belonging to and navigated by His Majesty's Sub… within this Province, from the Payment of Light House …nage Duty, Be it enacted by the King's most excellent …y, by and with the advice and consent of the Legislative …d Assembly of the Province of Upper Canada, con… …d assembled by virtue of and under the authority of …ed in the Parliament of Great Britain, entitled, …epeal certain parts of an Act passed in the four… …is Majesty Reign, entitled, 'An Act for ma… …provision for the Government of the Pro… …North America, and to make further …ent of the said Province," and by …That from and after the passing of …uty Collector, at any of His Ma… …Light House Tonnage Duty …ne and payable, shall de… …ts or other Craft be… …y's Subjects as afores… …t or measurement of …of passengers, which …, shall actually discharge…

…y the authority aforesaid, …er, Owner or other person …Vessel, Boat, Raft or other …uty Collector at the port or …o shall be discharged, shall be …weight or measurement of the …e verified by the Oath of the per… …e administered by the Collector or …

…ther enacted by the authority aforesaid, …on making such report under Oath admi… …aforesaid, shall therein wilfully mis-state the num… …ber of tons, weight or measurement of such cargo, he shall be deemed guilty of wilful and corrupt perjury.

CHAP. XVI.

An Act for altering the time of holding the General Quarter Sessions of the Peace in the Home District.

[Passed 14th April, 1821.]

WHEREAS great inconvenience is found to arise from the sitting of the Court of Quarter Sessions in the Home District on the days now established by Law, so falling with the terms of the superior Court of King's Bench, Be it enacted by the King's Most Excellent Majesty, by and with the advice and consent of the Legislative Council and Assembly of the Province of Upper Canada, constituted and assembled by virtue of and under the authority of an Act passed in the Parliament of Great Britain, entitled "An Act to repeal

Upper Canada Gazette.

No. 11] YORK, UPPER-CANADA, MONDAY, APRIL 30, 1821.

By Authority.

Province, shall cease and be no further payable after the period of the payment of the same respectively, that shall arrive next after the passing of this Act. *Provided always nevertheless*, That the widows now on the Pension List, whose husbands died in captivity with the enemy during the late War, shall and may continue to receive their pensions in the same manner as if their husbands had been killed in action with the enemy.

III. *And be it further enacted by the authority aforesaid*, That no person shall be placed upon the Militia Pension List of this Province by reason of any claim now existing, unless such person shall make his application within twelve months from the passing of this Act, and that the Pension of any person who may be placed upon the Pension List of this Province by reason of any such claim, shall be payable and take date only from the time of his application.

IV. *And be it further enacted by the authority aforesaid*, That it shall and may be lawful for the Governor, Lieutenant Governor or Person administering the Government of this Province, to appoint any two or more Members of the Medical Board of this Province for the time being to be Inspectors of Militia Pensioners now placed or hereafter to be placed on the Pension List of this Province on the ground of incapacity to earn their living by hard labour, in consequence of wounds or casual injuries received on service during the late War, and that two of the Inspectors so appointed shall between the first day of May and the first day of November next after the passing of this Act, attend on two successive days at Cornwall, Brockville, Kingston, Hamilton in the District of Newcastle, Hamilton in the District of Gore, Niagara, Vittoria, and Sandwich, for the purpose of inspecting such of the said pensioners as shall present themselves for their inspection, and that notice of the time and place of the sitting of such Inspectors, at each of the said places respectively, shall be published at least two months before such sitting in the Upper Canada Gazette, and also put up at least four weeks before such sitting at the Door of the Court-house or place where the Quarter Sessions in each District are usually holden.

V. *And be it further enacted by the authority aforesaid*, That the said Inspectors shall examine all such Pensioners as shall present themselves at the times and places so to be appointed, of which Pensioners a nominal list shall be furnished to the said Inspectors by the Pension Agent of this Province, and that the said Inspectors or either of them may administer an oath to any such Pensioner as aforesaid, and take his affidavit in writing upon any matter relative to the wound or injury stated by him to have been received on actual service during the War, the circumstances under which it was received the duty he was upon and the nature and extent of the wound or injury: and if it shall appear to the said Inspectors, upon due examination and personal inspection, that such Pensioner is at the time of such examination so disabled from the wound or injury stated by him to have been received on actual service during the late War, as to be incapable of earning his livelihood, the said Inspectors shall give to such Pensioner a certificate under their hands to that effect. *Provided always*, That in case of any difference of opinion between the said Inspectors as to the propriety of granting such certificate in any particular case, the same shall and may be decided by the opinion on personal examination and inspection of any person duly authorised to practice Physic or Surgery within this Province who may be called in by the said Inspectors for that purpose.

VI. *And be it further enacted by the authority aforesaid* That the said Inspectors shall keep a record in writing of all their proceedings, and shall deposit the same in the hands of the General Agent for Militia Pensions, and that all such Pensioners as shall be reported by the said Commissioners in manner aforesaid, not to be so incapacitated as to entitle them to a Pension according to Law, shall from the time of such report being received by the Pension Agent be struck off the Pension List of this Province and shall receive nothing more than the arrearages that may be due him on account of his Pension up to the time of his examination before such Inspectors.

VII. *Provided always, nevertheless*, That it shall be in the power of any person who may think himself aggrieved by the report of such Inspectors to present himself personally at any time within two years thereafter before the Medical Board at York, at any of their appointed sittings, and if it shall appear to such Board on revising the report and proceedings on the examination of such Pensioner by the Inspectors aforesaid, and on personal examination, that he is entitled by reason of his disability to be placed upon the Pension List of this Province, it shall and may be lawful for the Secretary of the said Board under their direction to give such Pensioner a certificate to that effect, for which he shall be authorized to receive a fee of five shillings, and upon production of such certificate, to the Pension Agent of this Province, it shall and may be lawful for such Agent to replace the name of such Pensioner upon the list, and to pay him all arrearages of Pensions, as if he had never been struck off.

VIII. *And be it further enacted by the authority aforesaid*, That after the Report of the Inspectors so to be appointed shall have been received by the Pension Agent, such Agent shall pay no Pension to or on account of any person who by this Act ought to have presented himself to such Inspectors, unless he has so presented himself and been recommended by them to be continued on the List, but that all payment of such Pension shall be suspended until such Pensioner shall have appeared personally before the Medical Board at York, and obtained their certificate in the same manner and on payment of the same fee as is herein before provided in the case of appeal to the said Board, and if such Pension shall for default of such appearance and certificate remain suspended for two years, all arrears from the time of such suspension shall cease, and in case of the restitution of such Pensioner to the List, his Pension shall be payable only from the time of his restitution.

IX. *And be it further enacted by the authority aforesaid*, That the Inspectors appointed under this Act shall be entitled to receive the sum of two Guineas per day for every day they shall be necessarily employed in the execution of this Act, and one Guinea per day for their travelling expences, to be paid by Warrant of the Governor, Lieutenant Governor, or Person administering the Government of this Province.

X. *And be it further enacted by the authority aforesaid*, That if any person shall wilfully forswear himself in any oath taken by virtue of this Act, he shall be deemed guilty of wilful and corrupt perjury.

XI. And whereas it is necessary to continue the provisions for the more easy payment of the said Pensions, *Be it therefore further enacted by the authority aforesaid*, That the Agent now appointed for the payment of Militia Pensions shall and may during the pleasure of the Governor, Lieutenant Governor, or Person administering the Government of this Pro-

vince continue in the discharge of his duty as such Agent, upon his entering into a Bond with sureties to His Majesty His Heirs and Successors, himself in one thousand pounds and two sureties in five hundred pounds each, for the due performance of the several duties imposed by this Act, and such Agent shall be entitled to receive the annual Salary of one hundred Pounds and the annual sum of fifty Pounds in lieu of all contingences, and that upon any future vacancy of the said office the Governor Lieut. Governor, or Person administering the Government of this Province shall and may appoint a fit and proper person resident at the seat of Government to act as General Agent for the payment of all such Pensions as aforesaid, which Agent shall be required to give the like security and shall be entitled to receive the same Salary and allowances as before mentioned.

XII. *And be it further enacted by the authority aforesaid*, That the amount due upon all such Pensions as aforesaid shall be paid in advance every six months by the Receiver General to such Agent as aforesaid in discharge of any warrant or warrants which shall for that purpose be issued by the Governor, Lieutenant Governor, or Person administering the Government of this Province.

XIII. *And be it further enacted by the authority aforesaid*, That when and so often as such Agent shall have received the amount of ~~such~~ Pension or ~~Pensions~~ he shall insert a notice thereof in the York Gazette for three months immediately after such receipt, and that any person or persons not appearing personally or by Agent to claim the amount of Pension due him her or them within two years after such notice, shall receive no arrears unless he can prove himself to have been resident out of this Province during one half of the said period.

XIV. *And be it further enacted by the authority aforesaid*, That on the receipt of such Pension or Pensions as aforesaid by the said Agent, he shall, and he is hereby required so to do, pay the full amount of all such Pensions without any deductions to such person or persons as may be entitled to claim the same or to his, her or their Agent or Agents, Representative or Representatives, Guardian or Guardians, Executors or Administrators.

XV. *And be it further enacted by the authority aforesaid*, That each and every person or persons whose names may have already been or who may hereafter be inserted on the Pension List of this Province shall as soon after the first day of July and first day of January in each and every year as may be convenient, transmit to the said Agent an affidavit, as the case may require, in the following forms:

"I *A. B* of in the District of late in the "Regiment of Militia, do solemnly swear that I am the "Person whose name has been heretofore inserted in the "Pension List of this Province."

"I *G. H.* of in the District do solemnly swear "that I am the Widow of *A. B.* who died of wounds received in action with the enemy (or who was killed in action "with the enemy)"

"I *G. H* do solemnly swear that I am the Widow of *A. B.* "who was killed by casualty while on duty in actual ser"vice during the late war."

"I *A B.* (Guardian, Executor, or Administrator as the case "may be) do solemnly swear that I verily believe, that *J. H.* "is the youngest son (or daughter) of *G.* who was killed in ac"tion with the enemy (or who died from wounds received in "action) (or who was killed by casualty on actual service du"ring the late war,) and that the said *J. H.* is not sixteen years "of age"

"I *C. D.* Senior Officer of the Regiment of Militia "(as the case may be) do hereby certify that *C.D.* the Widow "of *A. B.* who was killed in action during the late War with "the United States of America, or wounded and died in con"sequence, or was killed by casualty while performing du"ty on actual service (as the case may be) is still living and "unmarried"—Which affidavit and certificate with the receipt of such Pensioner or Pensioners, Guardian or Guardians, Agent or Agents, Executors or Administrators shall be taken and allowed to be a sufficient voucher for the payment of such Pension or Pensions as aforesaid.

XVI. *And be it further enacted by the authority aforesaid*, That any person claiming hereafter within the period prescribed by this Act to be placed upon the Pension List of this Province by reason of disability from wounds or other injuries received during the service, shall before his admission upon such List attend personally at York and present himself for examination to the Medical Board at York and obtain their Certificate in like manner and on payment of the like fees as in the case of persons appealing to the said Board under the Provisions of this Act.

XVII. *And be it further enacted by the authority aforesaid*, That all monies paid under the authority of this Act shall be accounted for to His Majesty by the Receiver General of this Province through the Lords Commissioners of His Majesty's Treasury in such manner and form as His Majesty His Heirs and Successors shall be graciously pleased to direct.

XVIII. *And be it further enacted by the authority aforesaid*, That the oaths directed to be taken by this Act except those herein before directed to be administered by the Members of the Medical Board, shall and may be administered by any Justice of the Peace in this Province.

XIX. *And be it further enacted by the authority aforesaid*, That every Officer, Non-commissioned Officer or Private Militia Man acting as Provincial Artillery Driver, or in the Colored Corps, or employed with the Indians, or serving in the late Provincial Marine Establishment, who now is placed on the Pension List of this Province or whose Widow or Children are now receiving a Pension on their account, shall be deemed and taken to have been a Militia man.

XX. *And be it further enacted by the authority aforesaid*, That the said Agent shall regularly on the thirty-first day of December in each and every year transmit to the Governor, Lieut. Governor or Person administering the Government of this Province a detailed abstract account, supported by the vouchers, of all Pensions paid by him under the authority of this or any former Act.

XXI. *And be it further enacted by the authority aforesaid*, That notwithstanding the repeal of the above mentioned Act passed in the fifty-fifth year of His late Majesty's Reign, the Pension of all persons placed or to be placed on the List by reason of disability from wounds or injuries received on service, shall be the sum of twenty pounds per annum.

XXII. *Provided always, nevertheless*, That no person receiving a Pension in any of His Majesty's Dominions by reason of wounds or injuries received on Militia service in this Province, shall be entitled to receive any additional Pension by virtue of this Act, or of the above recited Act passed in the fifty-third year of His late Majesty's Reign.

XXIII. *And be it further enacted by the authority aforesaid*, That this Act shall continue and be in force for and during the term of four years and from thence until the end of the then next ensuing session of Parliament and no longer.

CHAP. V.

An Act to authorise the Governor, Lieutenant Governor or Person administering the Government of this Province, to borrow a sum of money upon the securities therein mentioned, to be applied in discharging the arrearages due to Militia Pensioners.

[Passed 14th April, 1821.]

WHEREAS large arrearages are due to the persons placed on the Militia Pension List of this Province, which the Governor, Lieutenant Governor or Person administering the Government is not enabled to discharge, by reason of the proportion of duties payable to this Province upon articles imported into Lower Canada, since the first day of July, in the year of our Lord one thousand eight hundred and nineteen, not having been received, which amount of duties is yet to be adjusted by Commissioners to be appointed on the part of the Provinces of Upper and Lower Canada, And Whereas, it is expedient to make certain provision for the payment of the said Pensions within a limited time, Be it therefore enacted by the King's most Excellent Majesty, by and with the advice and consent of the Legislative Council and Assembly of the Province of Upper Canada, constituted and assembled by virtue of and under the authority of An Act passed in the Parliament of Great Britain, entitled "An Act to repeal certain parts of an Act passed in the fourteenth year of His Majesty's Reign, entitled, 'An Act for making more effectual provision for the Government of the Province of Quebec, in North America, and to make further provision for the Government of the said Province, and by the authority of the same, That if on the first day of August next, more than one third of the sum which may then be due on account of Militia Pensions up to the thirtieth day of June now next ensuing, shall remain undischarged, it shall and may be lawful for the Governor, Lieutenant Governor, or Person administering the Government of this Province, so soon thereafter as he may deem expedient, to authorise and direct His Majesty's Receiver General of this Province, to raise by loan, from any person or persons, bodies corporate or politic willing to advance the same upon the credit

of the Government, Bills or Debentures authorised to be issued under this Act, such sums of money, not exceeding twenty five thousand pounds, as may be sufficient to discharge the whole amount which may be then due on account of the said Pensions, for arrearages up to the thirtieth day of June now next ensuing.

II. *And be it further enacted by the authority aforesaid*, That it shall and may be lawful for the Receiver General now or for the time being, to cause, or direct any number of Debentures, to be made out for any such sums or sums of money not exceeding in the whole the said sum of Twenty five thousand pounds, as any person or persons, body politic or corporate shall agree to advance on the credit of the said Debentures; which Debentures shall be prepared and made out in such method and form, as His Majesty's Receiver General shall think most safe and convenient, and that for each loan or advance, three several Debentures shall issue at the same time, bearing date on the day on which the same shall actually be issued, and being each for the payment of one third of the sum so advanced, at the expiration of one, two, and three years respectively, with interest at six per cent per annum from the date of each Debenture, until the same shall be discharged: *Provided always*, That every such Debenture shall and may be signed by the said Receiver General of this Province for the time being.

III. *And be it further enacted by the authority aforesaid*, That all such Debentures with the interest thereon, and all charges incident to or attending the same, shall be and are hereby charged and chargeable upon, and shall be repaid or borne by or out of the monies that shall come into the hands of the Receiver General of this Province, to and for the public uses of this Province, on account of the proportion payable to this Province, of duties which already have been or may hereafter be levied and received in the Province of Lower Canada, upon goods imported into the said Province.

IV. *And be it further enacted by the authority aforesaid*, That the Debentures which shall be lawfully issued by the authority of this Act, and shall from time to time remain undischarged and uncancelled, shall and may, after the period therein appointed for the payment thereof, be received and taken, and shall pass and be current to all and every, the Receivers and Collectors in this Province, of the Customs or of any Revenue or Tax whatsoever, granted due or payable, or which may hereafter be granted due or payable to His Majesty His Heirs and Successors, under or by virtue of any Act of the Parliament of Great Britain, or of the Provincial Parliament or otherwise, and also at the Office of the Receiver General of this Province from the said Collectors and Receivers, or from any person making any payment there to His Majesty, His Heirs or Successors, upon any account, or for any cause whatsoever, and that the same in the hands of such Collectors and Receivers, and in the hands of the Receiver General of this Province, shall be deemed and taken as cash, and as such shall be charged against, and credited to such Collectors and Receivers, and to such Receiver General aforesaid, respectively, in their accounts with each other, and with His Majesty, His Heirs and Successors.

V. *And be it further enacted by the authority aforesaid*, That the interest which shall from time to time be due upon any Debenture which may be so issued, shall be allowed to all persons, bodies politic and corporate, paying the same to any Receiver or Collector of any of His Majesty's Revenues in this Province, to the respective days whereupon such Debenture shall be so paid. *Provided always*, That no interest shall run or be paid upon or for any such Debenture during the time such Debenture so paid shall remain in the hands of any of the said Receivers or Collectors, but for such time the interest on every such Debenture shall cease,

VI. And to the end that it may be known for what time such Debentures bearing interest shall from time to time remain in the hands of such Receivers or Collectors as aforesaid. *Be it further enacted by the authority aforesaid*, That the Person or Persons who shall pay any such Debenture or Debentures so bearing interest to the Receivers or Collectors of any of His Majesty's revenues or taxes, shall, at the time of making such payment, put his or their name or names, and write thereupon in words at length, the day of the month and year in which he she or they so paid such Debenture bearing interest all which the said Collectors and Receivers respectively shall take care to see done and performed accordingly; to which respective days, the said Receivers and Collectors shall be allowed again the interest which he or they shall have allowed or paid upon such respective Debenture, upon his or their paying the same into the hands of the Receiver General as aforesaid.

VII. *And be it further enacted by the authority aforesaid*, That if any Person or Persons shall forge or counterfeit any such Debenture as aforesaid, which shall be issued under the authority of this Act and uncancelled, or any stamp, indorsement or writing thereon or therein, or tender in payment any such forged or counterfeited Debenture, or any Debentures with such counterfeited endorsement or writing thereon, or shall demand to have such counterfeit Debenture, or any Debenture with such counterfeit endorsement or writing thereupon or therein exchanged for ready money, by any Person or Persons who shall be obliged or required to exchange the same, or by any other Person or Persons whomsoever, knowing the Debenture so tendered in payment or demanded to be exchanged, or the indorsement or writing thereupon or therein to be forged or counterfeited, and with intent to defraud His Majesty, His Heirs and Successors, or the Persons appointed to pay off the same, or any of them, or any other Person or Persons, bodies politic or corporate, then every such Person or Persons so offending being thereof lawfully convicted, shall be adjudged a Felon, and shall suffer as in cases of Felony without benefit of Clergy.

VIII. *And be it further enacted by the authority aforesaid*, That the Receiver General of this Province for the time being, shall before each Session of the Parliament of this Province, transmit to the Governor, Lieutenant Governor or Person administering the Government of this Province, a correct account of the numbers, amount and dates of the different Debentures which he may have issued under the authority of this Act, of the amount of the Debentures redeemed by him, and the interest paid thereon respectively, and also of the amount of the said Debentures outstanding, and unredeemed at the periods aforesaid, and of the expenees attending the issuing the same, and of carrying this Act into execution, to be laid before the Legislature of this Province.

IX. *And be it further enacted by the authority aforesaid*, That the interest growing due upon the said Debentures, shall and may be demandable in half yearly periods, computing from the date thereof, and shall and may be paid on demand by the Receiver General of this Province for the time being, who shall take care to have the same indorsed on each Debenture at the time of payment thereof, expressing the period up to which the said interest shall have been paid, and shall take receipts for the same from the parties respectively, and that the Governor, Lieutenant Governor or Person administering the Government of this Province, shall after the thirtieth day of June, and thirty first day of December in each year, issue Warrants to the Receiver General for the payment of the amount of interest that shall have been advanced according to the receipts to be by him taken as aforesaid.

X. *And be it further enacted by the authority aforesaid*, That the Receiver General of this Province and the person or persons necessarily employed under him in the execution of this Act, shall severally have and receive such rewards and allowances as the Governor, Lieutenant Governor or Person administering the Government of this Province and the Executive Council thereof, shall adjudge to be reasonable, and shall direct to be allowed them for their respective services in the execution of this Act, and that the same shall be paid in discharge of such Warrant or Warrants as the Governor, Lieutenant Governor or Person administering the Government of this Province, shall from time to time issue for that purpose.

XI. *And be it further enacted by the authority aforesaid*, That a separate Warrant shall be made to the Receiver General by the Governor, Lieut. Governor or Person administering the Government of this Province for the time being for the payment of each Debenture as the same may become due and be presented in favor of the lawful holder thereof; and that such Debentures as shall from time to time be discharged and paid off shall be cancelled and made void by the said Receiver General.

XII. *And be it further enacted by the authority aforesaid*, That at any time after the said Debentures or any of them shall respectively become due according to the terms thereof it shall and may be lawful for the Governor, Lieut. Governor, or Person administering the Government of this Province if he thinks proper so to do, to direct a notice to be inserted in the Upper Canada Gazette requiring all holders of the said Debentures to present the same for payment according to this Act; and if after insertion of the said notice for three months, any Debenture then payable shall remain out more than six months from the first publication of such

notice, all interest on such Debentures after the expiration of the said six months shall cease, and be no further payable in respect of the time which may elapse between the expiration of the said six months and their presentment for payment.

XIII. *And be it further enacted by the authority aforesaid*, That all monies required to be paid by the authority of this Act, shall be paid by the Receiver General in discharge of such Warrant or Warrants as shall for that purpose be issued by the Governor, Lieut. Governor, or Person administering the Government of this Province, and shall be accounted for to His Majesty by the Receiver General of this Province through the Lords Commissioners of His Treasury for the time being in such manner and form as His Majesty His Heirs and Successors shall be graciously pleased to direct.

CHAP. VI.

An Act to amend an Act passed in the fifty-ninth year of His late Majesty's Reign entitled "An Act for vesting in Commissioners the Estates of certain Traitors and also the Estates of Persons declared Aliens by an Act passed in the fifty-fourth year of His Majesty's Reign, entitled 'An Act to declare certain persons therein described Aliens and to vest their Estates in His Majesty, and for applying the proceeds thereof towards compensating the Losses which His Majesty's Subjects have sustained in consequence of the late war and for ascertaining and satisfying the lawful debts and claims thereupon."

[Passed 14th April, 1821.]

WHEREAS by an Act of the Parliament of this Province, passed in the fifty fourth year of His late Majesty's Reign, entitled "An Act to declare certain persons therein described Aliens and to vest their Estates in His Majesty" certain Estates in this Province have become vested in His Majesty, having been found by Inquisition to have been on the first day of July one thousand eight hundred and twelve, in the seizin of persons, declared Aliens by the Provisions of that Act, which Estates were after the said first day of July and before the departure of such Aliens from this Province conveyed to bona fide purchasers without any intention of fraud, or were seized and sold in execution upon judgments lawfully obtained before the departure of such Aliens from this Province as aforesaid: And whereas the Provisions of the said Act in that behalf were only intended to prevent fraudulent sales, made with intent to evade expected forfeitures, it is expedient that relief should be afforded to bona fide purchasers in the cases above mentioned, who in some instances have made large improvements) upon lands acquired by them before the passing of said Act, and who would be wholly ruined unless provision is made for such relief. Be it therefore enacted by the King's Most Excellent Majesty, by and with the advice and consent of the Legislative Council and Assembly of the Province of Upper Canada, constituted and assembled by virtue of and under the authority of an Act passed in the Parliament of Great Britain, entitled "An Act to repeal certain parts of an Act passed in the fourteenth year of His Majesty's Reign, entitled 'An Act for making more effectual provision for the Province of Quebec in North America, and to make further provision for the Government of the said Province" and by the authority of the same, That the Commissioners appointed under the Act passed in the fifty-ninth year of His late Majesty's Reign entitled "An Act for vesting in Commissioners the Estates of certain Traitors, and also the Estates of persons declared Aliens by an Act passed in the fifty fourth year of His Majesty's Reign, entitled 'An Act to declare certain persons therein described Aliens and to vest their Estates in His Majesty, and for applying the proceeds thereof towards compensating the losses which His Majesty's Subjects have sustained in consequence of the late War, and for ascertaining and satisfying the lawful debts and claims thereupon" shall and may have power to revise all such claims as have been brought before them respecting lands of which no sale has already been made under the provision of the said recited Act, passed in the fifty ninth year of His late Majesty's Reign, whether the same have or have not been decided on appeal, and if it shall appear to their satisfaction upon the proof brought before them in support of the same claim that the sale by the Alien, or under a judgment against him made or entered before the departure of such Alien from the Province, and before the passing of the said first mentioned Act, was bona fide and not for fraud or evasion, or with a knowledge of the purchaser of his intention to desert the Province, then the said Commissioners shall and may have power to decree such Estate to such claimant proving good title to the same, and that it shall and may be lawful for any person or persons having any claim under such bona fide sale as aforesaid to prefer the same to the said Commissioners within the period of six months from the passing of this Act, any thing in the above recited Act passed in the fifty ninth year of His late Majesty's Reign to the contrary notwithstanding.

II. And whereas it appears upon the petition of Thomas Ridout, Esquire, and others, that in some cases, from a mistake in describing the Lot or other error in Inquisitions, certain estates have been erroneously returned as forfeited, and the persons owning the same not having observed the public notice thereof until after the expiration of the eight months limited for claiming before the said Commissioners, by reason whereof the same have been absolutely vested in the Commissioners above mentioned, who are compelled to proceed to sell the same notwithstanding such manifest error as aforesaid. *Be it therefore enacted by the authority aforesaid*, That it shall and may be lawful for the said Commissioners to inspect the respective Inquisitions together with the minutes of evidence thereon and compare the same with the returns furnished and published by them according to Law, and that on its appearing to the said Commissioners or a majority of them from such inspection or otherwise that any Estate has been returned manifestly by error it shall and may be lawful for them at any time before the sale thereof to decree the same to such person as shall prove title thereto, or in default of any claim therefore, to forbear proceeding to sell the same.

III. *And be it further enacted by the authority aforesaid*, That when any bona fide sale of any Lands or Tenements shall have been made by any person or persons who may hereafter be found by Inquisition to be an Alien or Aliens under the said Act passed in the fifty-fourth year of His Majesty's Reign, when such sale shall have been made previous to desertion of such Alien, it shall and may be lawful for the Commissioners aforesaid, upon satisfactory proof of such bona fide sale, to decree such lands and tenements to the purchaser or purchasers thereof or the person entitled to claim the same.

IV. *And be it further enacted by the authority aforesaid*, That in all cases where the Real Estate of any person declared an Alien under the provisions of the said Act passed in the fifty-fourth year of His late Majesty's Reign, shall have been sold in execution upon any judgment obtained against him, before such real estate became vested in His Majesty by Inquisition found, the surplus monies arising from such sale, after the satisfaction of the execution and the legal charges thereupon, shall belong to his Majesty, and shall be forthwith paid over by the Sheriff or other Officer holding the same, to the Commissioners of Forfeited Estates, appointed by the said Act of the Parliament of this Province, passed in the fifty ninth year of His late Majesty's Reign, who shall pay the same to the Special Receiver appointed under the provisions of the said last mentioned Act, to be by him held subject to the same orders and appropriations, as if such monies had arisen from the sale of real estate by the Commissioners of Forfeited Estates.

V. *And be it further enacted by the authority aforesaid*, That in all cases of sales of lands which have been or may hereafter be made by the Commissioners of Forfeited Estates, according to the authority vested in them for that purpose, Deeds of Bargain and Sale which have been, or which hereafter shall be made and executed by the majority of such Commissioners for the time being, shall be as valid and effectual in Law to all intents and purposes, as if the same were signed by all the said Commissioners, any Law to the contrary notwithstanding.

VI. *And be it further enacted by the authority aforesaid*, That from and after the first day of August next, the said Commissioners shall meet, on the first Tuesday in the months of January, April, July and November, and at no other time, unless for the purpose of determining some matter specially referred to them, or of receiving the evidence or hearing the claim of some claimant or claimants, agent or agents actually attending for that purpose.

PROCLAMATION.
UPPER-CANADA.

P. MAITLAND.

GEORGE the FOURTH, by the Grace of GOD of the United Kingdom of Great Britain and Ireland, King, Defender of the Faith:

To all to whom these presents shall come,

GREETING:—

WHEREAS, by an Act of the Parliament of Great Britain, passed in the thirty first year of the Reign of His late Majesty, King George the Third, of Glorious Memory, intituled, "An Act to repeal certain parts of an Act passed "in the fourteenth year of His Majesty's Reign, entituled, 'An Act for making more effectual provision for the Government of the Province of Quebec in North America, and "to make further provision for the Government of the said "Province," It is among other things enacted, that whenever any Bill which has been passed by the Legislative Council and the House of Assembly, in either of the Provinces of Upper and Lower Canada respectively, shall be presented for the Royal Assent to the Governor or Lieutenant Governor, or Person administering Our Government therein; such Governor or Lieutenant Governor, or the Person administering the Government, shall and he is thereby authorized and required to declare, according to his discretion, but subject nevertheless to the provisions contained in the said Act, and to such instructions as may from time to time be given in that behalf, by Us Our Heirs or Successors, that he Assents to such Bill in Our Name, or that he withholds Our Assent from such Bill, or that he Reserves such Bill for the signification of Our pleasure thereon:—And it is further provided by the said Act that no such Bill which shall be so reserved for the signification of Our pleasure thereon, shall have any force or authority within either of the said Provinces respectively, until Our Governor, or Lieutenant Governor, or Person Administering Our Government of such Province, shall signify either by Speech or Message to the Legislative Council and Assembly of such Province, or by Proclamation, that such Bill has been laid before Us in Council, and That We have been pleased to assent to the same, and that an entry shall be made in the Journals of the said Legislative Council, of every such Speech, Message or Proclamation, and a Duplicate thereof duly attested, shall be delivered to the proper Officer, to be kept among the public records of the Province, and that no such Bill which shall be so reserved as aforesaid, shall have any force or authority within either of the said Provinces respectively, unless Our Assent thereto, shall have been so signified as aforesaid, within the space of two years from the day on which such Bill shall have been presented for Our Assent to Our Governor, Lieutenant Governor, or Person administering the Government of such Province; AND WHEREAS, a certain Bill entituled, "An Act to prevent the abatement of any action a"gainst a joint Obligor, Contractor or Partner, on account "of the other joint parties not being made defendants," And also, a certain other Bill entituled, "An Act to incorporate sundry persons under the style and title of the President, Directors and Company of the Bank of Upper Cana"da," were passed by the Legislative Council and House of Assembly, of Our Province of Upper Canada, in the fourth Session of the seventh Parliament of Our Province, and were severally presented on the twelfth day of July, in the fifty-ninth year of the Reign of the said late King George the Third, of Glorious Memory, to His Majesty's Lieutenant Governor of His said Province of Upper Canada, for the Assent of His said late Majesty thereto; and were then by him severally reserved for the signification of the Royal Pleasure thereon, and were thereupon transmitted to one of His said late Majesty's principal Secretaries of State, for the purpose of obtaining the signification of the Royal Pleasure thereon, according to the provision above recited.

NOW THEREFORE KNOW YE, That the said Bills having since the demise of His late Majesty, been severally referred to Us in Our Privy Council, appointed for the consideration of all matters relating to Trade and Foreign Plantations, We have thought fit to approve of and assent to the same respectively, and do hereby pursuant to the provisions of the said Act passed in the thirty first year of His said late Majesty's Reign, declare Our Royal Assent to the said Bills, and to each of them severally, and that the same are, and each of them is hereby confirmed, finally enacted and ratified.

In Testimony whereof, We have caused these Our Letters to be made Patent, and the Great Seal of Our said Province to be hereunto affixed, Witness Our trusty and well beloved SIR PEREGRINE MAITLAND, Knight Commander of the Most Honorable Military Order of the Bath, Lieutenant Governor of Our said Province, and Major General Commanding Our Forces therein, at York, this twenty-first day of April, in the year of our Lord, one thousand eight hundred and twenty one, and in the second year of Our Reign.

P. M.

By His Excellency's Command,

D. CAMERON,
Secretary.

Government House,
York, May 1st 1821.

PURSUANT to an Act of the Provincial Parliament passed in the 37th year of His late Majesty's Reign, chapter 12, His Excellency the Lieut. Governor has been pleased to appoint the Hon. Thomas Clark, Allan MacLean, and Jonas Jones, Esquires, Commissioners on the part of this Province to treat, consult and agree with Commissioners on the part of Lower Canada relative to Duties and Drawbacks to be imposed or allowed on Goods passing from one Province into the other.

His Excellency has also been pleased to make the following appointments:

James Macaulay and Grant Powell, Esquires, Members of the Medical Board, to be Inspectors of Militia Pensioners pursuant to the 4th Clause of the Militia Pension Act passed in the late Session of the Legislature.

Richard P. Hotham, Esquire, to be Clerk of the Peace and Register of the Surrogate Court, for the District of Ottawa, vice Joseph Fortune dismissed.

Andrew Deacon, Esquire, to be Collector of the Port of Halowell.

YORK, 24th Jan 1821.

Notice is hereby given to the Lessees of the Crown Reserves, that unless the arrears of rent that may be due on such Reserves respectively, are paid up within six months from the date of this notice, the necessary steps will be taken to declare the lease void under the condition of forfeiture expressed in the Letters Patent.

Government House,
6th March 1820.

HIS Excellency the Lieutenant Governor is pleased to direct that no Location requiring Settlement Duty shall be Confirmed by Patent, without a Certificate from the Land Board of the District in which such Location may be situate, that the Settlement Duty required by the Order in Council has *bona fide* been performed within the time specified by the Location Ticket.

JOHN SMALL,
Clk. C.

Executive Council Office,
York, Feburary 7th 1821.

WHEREAS it has been represented, that many persons, who have received Locations of Land, have from Sickness and other legitimate causes been unable to fulfil the Settlement Duty, in the time required by the Location Ticket, and have neglected to apply to His Excellency in Council for an extension of the period, for performance of such duty

BE it Known that the period for completing the Settlement Duty, is hereby extended to Two Years, from the date of Locations until further notice shall be given.

JOHN SMALL.
Clk Ex. Coun

NOTICE.

HIS Majesty's Receiver General in and for the Province of Upper Canada, feels himself under the necessity of requesting that *all* persons paying money to him on account of the Public, will endorse each note with their names and place of abode, as he has been subject recently to losses on forged Notes.

York, 2d April, 1821. 6w7

Executive Council Office,
York, 29th Nov. 1820.

NOTICE is hereby given, by order of His Excellency the Lieutenant Governor in Council, that unless the Representatives of John Bess, the original Locatee of the West half of Lot Number Sixteen, in the Third Concession of the Township of Fredericksburgh, in the Midland District, do Claim within One Year from this date, the Patent will issue to Martin Salisbury.

This notice is to be published for six months in the Upper Canada Gazette, and Kingston Chronicle.

JOHN SMALL,
6m51. *Clk. Ex. Coun.*

SHERIFF'S SALE.

HOME DISTRICT } By virtue of a Writ of fieri facias,
TO WIT. } issued out of His Majesty's Court of King's Bench, and to me directed, against the Lands and Tenements of Clifton Jackson, at the suit of William Allan, Esquire, I have seized and taken in execution Lots No. 22 and 23, in the first Concession West of Yonge Street, in the Township of York, containing by admeasurement four hundred and twenty acres be the same more or less. A large proportion of the land is well cleared and fenced. On Lot 22, there are a good and well finished two story House, two large Barns, an excellent well of water, &c. On Lot 23, there are a good Dwelling House and Barn, a good Saw Mill, &c. The undivided moiety of which valuable property I shall offer for sale on Saturday the tenth day of Noramber, 1821, at 10 o'clock A. M. at the Market House in the Town of York, and adjudge the same to the highest bidder for Cash only,

SAMUEL RIDOUT.
Sheriff.

Sheriff's Office.
York, 8th Nov. 1820. 6

N. B.—Any person or persons having any claim on the above property, by mortgage or other right of incumbrance, are hereby advertised to give notice thereof to the said Sheriff previous to the day of sale. 4.

NOTICE is hereby given that pursuant to an Order of the House of Assembly, I will receive sealed proposals for Printing Four Hundred Copies of the Journal of Assembly of last Session, in Quarto, on fine printing demy paper.

Proposals specifying the rate per page to be delivered on Monday the seventh of May next at 10 o'clock A. M.

G. POWELL.
Clk. Ass'y.

Clerk Ass'y's Office, 25th April, 1821. 10tf.

NOT OFFICIAL.

NOTICE is hereby given that Books will be opened on Monday 21st May, Inst. at the Store of Messrs P. and W. Robinson, for the Home District, for the purpose of receiving Subscriptions to the Bank of Upper Canada.

W. ALLAN, } Committee
D. BOULTON, jun. } of Manage-
W. B. ROBINSON. } ment.

York, 5th May 1821. tf12

ST. JAMES' CHURCH.

NOTICE is hereby given that all those Pews in St. James' Church in this Town, the Purchase Money whereof remains unpaid on the 15th June next, will be resold on that at the Church, to the highest Bidder and the Payments day, already made thereon will be forfeited pursuant to the conditions of the former Sale.

H. J. BOULTON,
Church Warden.

TAKE NOTICE.

CORNELIUS WEBSTER, a Partner in the House of Fowke, Webster, and Co. carrying on Trade and Commerce, at Port Hope in the District of Newcastle, in the Province of Upper Canada, retires from that concern, by mutual consent.

All Persons indebted to the said Firm are earnestly solicited to pay their respective accounts to Erasmus Fowke, who is empowered to grant Discharges for the same. And all Persons who have claims against the said Firm are requested to present them to the said Erasmus Fowke for Liquidation.

JOB FOWKE,
NATHANIEL WEBSTER,
ERASMUS FOWKE,
CORNELIUS WEBSTER,

Port Hope, 8th Feb. 1821.

N. B. The Business heretofore carried on under the Firm of Fowke, Webster and Co. is continued by the subscribers, Who beg to return their sincere thanks to their Friends and the Public, for the support which they have hitherto received, and trust that their attention to Business in future will merit a continuance of their favours.

JOB FOWKE,
NATHANIEL WEBSTER,
ERASMUS FOWKE.

3m12

CROSS KEYS TAVERN,

NORTH side of King Street, in the Town of York, to let, and immediate possession given; enquire at this Office.

York 2d May 1821. tf11.

SMOAKY CHIMNIES

cured, and

WARRANTED, for $12 each, and not to alter the depth of the jams or opening of the fire place, (large Kitchen chimnies excepted, which can be very much helped;) if any should fail, will lose the labor and materials, pay $5, and leave the fire-place as good as it was before the operation.

Gentlemen wishing any cured, will please to leave their names at the Gazette Office, or at Mr. Mosley's, Auctioneer.

J. CUSHMAN.

York, Nov 20th, 1820. 48 tf.

TO BE SOLD

THAT well known farm No. 1, west side of Yonge Sreet, belonging to Captain D. Hoen, about four or five miles from York, 210 Acres, the Land is of excellent quality, well wooded, with about forty acres cleared, a never failing spring of excellent water, Barn & Farm House. Application to be made to the subscriber at York.

W. W. BALDWIN.

ALSO—The following Lots of Land. Nos. 12, 13, 14, in the 3d Concession, 13, 15, in 4th Concession. } Whitchurch.

EDWARD OATES begs leave to inform his friends and the public, that his Packet, the Richmond, has commenced running between this port and Niagara, and as he intends commanding her himself, the public may depend upon receiving every accommodation in his power.

For freight or passage apply to Mr. Oates, York, Mr. Andrew Heron, Niagara, or at the Duke of Richmond Coffee-House.

York, March 1st. 4tf.

N. B.—The Richmond will fire a Gun one hour before sailing, and on her arrival in port.

DURHAM ALE.

FOR SALE, a large quantity of the above, manufactured at the Brewery of Fowke and Webster of Port Hope, to be had, in Barrels, at the store of Mr. Patterson, market place, York.

The Ale is considered of a superior quality, highly flavored, fine colored, and produced from Malt and Hops.

York, 29th April. tf.11

FARMS FOR SALE.

THE front ½ of Lot No. 25, in the 4th Con. of Markham, containing 150 acres, 70 of which are under good improvement, with one square timber House 28 by 34 feet, one do. 20 by 24, one Barn 30 by 66 feet, and one do. 28 by 35.

The front half of Lot No. 26, in the above Concession, containing 100 acres, about 60 acres under good improvement, having one square timber House 20 by 30 feet, and a Barn 85 by 30.

One fourth of Lot 28, in the same Concession, containing 50 acres, 18 acres improved, with a good House and Barn.

A durable stream runs through all the Lots, sufficient to carry a Mill; for further particulars enquire of

EZEKIEL BENSON.

York, March, 28 1821. 6tf

FOR SALE,

A STORE in the Village of Dundas, in a very eligible situation for business, one end of which is finished as a Dwelling House. For Terms apply to John Wilson, Esq. Niagara, or Walter Nichol, Esq. Dundas, who will shew the Premises.

March 1st, 1821. 6m2.

FOR SALE

The following Lots of Land:

NO. 32 and 33, in the 3d Concession of Pickering, West half of No. 32, in the 4th, and 7, in 7th Concession of King.

No. 29, in the 4th Con. No. 26, 29 and 30, in the 5th Con. No. 16 and 17, in the 7th Con. No. 4, in the 8th Con. of Haldimand. 1800

No. 26, in the 5th, and No. 32, in the 9th Con. of Whitby, 400

No. 14, 15 and 32, in the 8th Concession of Clark 600

Acres 3500

Application for purchase of said Lots, to be made to the Subscriber, from whom the price, and terms of payment, may be known.

FRANCIS LEYS.

York, Nov. 1st 1820. 6m45.

Valuable Lands in West Flamborough
FOR SALE.

THE following Lots in the Township of Flamborough West, the property of Capt. W. Hamilton, are offered for sale; for particulars, application (post paid) may be made to Captain Wm. Marshalls, Lanark, District of Johnston.

2d.	Concession No.	10	1,000 acres in all
3d.	"	" 8	
4th	"	" 20 & 22	
5th	"	" 14	
6th	"	" 5	

York, 4th April, 1821. 7-tf.

TO BE SOLD,

By private contract.

TWO small lots and dwelling Houses thereon, situate near the Church and Market in the Town of York for further particulars enquire at this office.

NOTICE.

THE subscriber has received instructions to put in collection such Notes and Accounts due to the Estate of the late RICHARD HATT, Esq. as are not settled promptly.

W. NICHOL.

Dundas, 1st. Jan. 1821.

FOR SALE
AT THE STORE OF THE SUBSCRIBER.

L. P. Madeira,
Sicily, do.
Teneriffe, } Wines.
Real Port,
Spanish, do.
Real Cogniac Brandy,
Do. Holland Gin,
Old Jamaica Spirits,
Fresh Hyson skin Tea,
London Vinegar in jars,
English Cheese,
Loaf Sugar,
Bright Muscovado, do.
English Candles,
Do. Soap,
Carolina Rice,
Pimento and Pepper,
Day and Martin's Blacking,
Fine Basket Salt,
English Putty,
Wrapping and Writing Paper.

Together with a general assortment of

Groceries, Dry Goods
AND
HARDWARE,

And an extensive assortment of

EARTHENWARE.

JAMES NATION & Co

York, 31st Jan. 1821. 5 tf.

LAND.

FOUR hundred and twenty five acres of Land, for sale, in a Gore between the Townships of Kingston and Earnestown, bounded on the East by the Township road, and on the north by a small lake; the road to the Nappanee Mills passing through the tract; distant about 7 or 8 miles from the Town of Kingston. Two unleased Reserves adjoin the said land.

Enquire at the Gazette Office.

TO be Leased for twenty one years, Thirty Building Lots, in the Town of York on the North Block of Russel Square, and parallel to it; the Lots are 66 feet in front by 87½ in depth. Application to be made to the Subscriber, for the terms and conditions of the Lease.

ALEXANDER McDONELL.

York, 18th Sept. 1820. 38-tf.

VALUABLE LAND
FOR SALE.

THREE hundred acres of land in the Township of Tyendinaga (formerly the Mohawk tract,) of the very first quality, situated on the main road about 40 miles from Kingston, and five or six miles from the Nappanee mills. The purchaser will have an opportunity of Leasing 300 acres of Crown Reserves adjoining. Enquire at the U. C. Gazette Office.

Land for Sale.

SIX Hundred Acres in the Township of Whitchurch, consisting of Lots No. 13 and 14 in the 6th concession, and No. 14 in the seventh concession, to be sold together or separate.

Very easy terms of payment will be given. For particulars, enquire at this Office.

WATERLOO TAVERN.

THE above well known and commodious Tavern to let. Enquire at this Office.

York, 21 March 1821. 5

Sup. Genl's Office

Upper Canada Gazette.

No. 12.] YORK, UPPER-CANADA, MONDAY, MAY 7 1821.

By Authority.

CHAP. VII.

An Act relative to the service of Process issuing out of His Majesty's Court of King's Bench, and the several District Courts in this Province.

[Passed 14th April, 1821.

WHEREAS by the Laws now in force in this Province, relative to the service of Process issuing out of His Majesty's Court of King's Bench, or out of the several District Courts in this Province, it is optional with the Plaintiff, his Attorney or Agent to cause such Process to be served by some literate person, or to commit the Sheriff to serve the same, when it may be inconvenient or difficult for such Plaintiff, his Attorney or Agent to do so: And whereas it is expedient to grant relief to the several Sheriffs in this Province in respect of such service and to make provision relative to the service of such process in future: Be it therefore enacted by the King's most Excellent Majesty, by and with the advice and consent of the Legislative Council and Assembly of the Province of Upper Canada, constituted and assembled by virtue of and under the authority of An Act passed in the Parliament of Great Britain, entitled "An Act to repeal certain parts of an Act passed in the fourteenth year of His Majesty's Reign, entitled 'An Act for making more effectual provision for the Government of the Province of Quebec, in North America, and to make further provision for the Government of the said Province," and by the authority of the same, That from and after the passing of this Act, no person other than Sheriffs and persons employed under them shall be entitled to receive mileage or other compensation on the service of any process required by Law to be directed to the Sheriff of any District.

CHAP. VIII.

An Act to explain doubts which have arisen respecting the right of persons holding a Licence to keep a House of Public Entertainment, to retail Spirituous Liquors to be consumed out of their houses without any additional License for that purpose.

[Passed 14th April, 1821.]

WHEREAS doubts have arisen whether by the Laws now in force any person having a License to keep a house of Public Entertainment may by virtue of such Licence sell Spirituous Liquors by retail to be consumed out of his house, for removing such doubts, Be it hereby enacted by the King's Most Excellent Majesty, by and with the advice and consent of the Legislative Council and Assembly of the Province of Upper Canada, constituted and assembled by virtue of and under the authority of an Act passed in the Parliament of Great Britain, entitled "An Act to repeal certain parts of an Act passed in the fourteenth year of His Majesty's Reign, entitled 'An Act for making more effectual provision for the Province of Quebec in North America, and to make further provision for the Government of the said Province" and by the authority of the same, That it shall and may be lawful for any person in this Province duly Licenced to keep a house of Public Entertainment for the retailing of Spirituous Liquors, to sell Wine, Brandy or other Spirituous Liquors by retail to be consumed out of his house in the same quantities as he may retail it within his house without any additional Licence for that purpose.

CHAP. IX.

An Act to continue an Act passed in the fifty-fifth year of His late Majesty's Reign, entitled "An Act to repeal an Act passed in the fifty fourth year of His Majesty's Reign, entitled "An Act to supply in certain cases the want of County Courts in this Province" and to make further provision for proceeding to Outlawry in certain cases therein mentioned.

[Passed 14th April 1821.]

WHEREAS it is expedient to continue an Act passed in the fifty fifth year of His late Majesty's Reign, entitled "An Act to repeal an Act passed in the 54th year of His Majesty's Reign, entitled "An Act to supply in certain cases the want of County Courts in this Province and to make further provision for proceeding to Outlawry in certain cases therein mentioned." Be it therefore enacted by the King's Most Excellent Majesty, by and with the advice and consent of the Legislative Council and Assembly of the Province of Upper Canada, constituted and assembled by virtue of and under the authority of an Act passed in the Parliament of Great Britain, entitled "An Act to repeal certain parts of an Act passed in the fourteenth year of His Majesty's Reign, entitled 'An Act for making more effectual provision for the Government of the Province of Quebec in North America, and to make further provision for the Government of the said Province" and by the authority of the same, That the said Act and every clause matter and thing therein contained shall continue and be in force for the space of eight years and from thence to the end of the then next ensuing Session of Parliament.

CHAP. X.

An Act to repeal the laws now in force relative to the preservation of Salmon, and to make further provisions respecting the fisheries in certain parts of this Province, and also to prevent accidents by fire, from persons fishing by torch or fire light.

[Passed 14th April, 1821.]

WHEREAS it is expedient more effectually to provide for the preservation of Salmon within this Province, and to make further regulations for fishing in the Rivers and Creeks thereof. And whereas the provisions of an Act passed in the forty-seventh year of His late Majesty's Reign, entitled "An Act for the preservation of Salmon," and also the provisions of another Act passed in the fiftieth year of His late Majesty's Reign entitled "An Act to extend the provisions of an Act passed in the forty-seventh Year of His Majesty's Reign entitled "An Act for the preservation of Salmon" are found inadequate, Be it therefore enacted by the King's Most Excellent Majesty, by and with the advice and consent of the Legislative Council and Assembly of the Province of Upper Canada, constituted and assembled by virtue of and under the authority of an Act passed in the Parliament of Great Britain, entitled "An Act to repeal certain parts of an Act passed in the fourteenth year of His Majesty's Reign, entitled 'An Act for making more effectual provision for the Government of the Province of Quebec in North America, and to make further provision for the Government of the said Province" and by the authority of the same, That the aforesaid Acts, and every matter and thing in the said Acts contained shall be and the same are hereby repealed.

II. *And be it further enacted by the authority aforesaid*, That from and after the passing of this Act it shall not be lawful for any person or persons at any time from the twenty-fifth day of October, till the first day of January in each and every succeeding year, to take catch or kill any Salmon or

Salmon fry in any manner whatsoever.

III. *And be it further enacted by the authority aforesaid*, That it shall not be lawful for any person or persons to take catch or kill or to attempt to take catch or kill any fish in any River or Creek within this Province by torch or fire light, within one hundred yards of any Mill or Mill-dam which may now or hereafter be erected on any such Rivers or Creeks as aforesaid.

IV. *And be it further enacted by the authority aforesaid*, That it shall not be lawful for any person or persons at any time to take catch or kill in any manner in the Home District, District of Newcastle and District of Gore of this Province, any Salmon or Salmon fry, nearer the mouth of any of the Rivers or Creeks along the shore of Lake Ontario, than two hundred yards or within fifty yards up the mouth of any such Rivers or Creeks as aforesaid, except the River Credit in the Home District where it shall not be lawful to take any Salmon by Spear or otherwise less than two hundred yards up the mouth of the said River.

V. *And be it further enacted by the authority aforesaid*, That it shall not be lawful for any person or persons in either of the Districts aforesaid to take catch or attempt to take or catch, or attempt to take and catch by setting any net or nets, wear or wears, any Salmon or Salmon fry in any of the Creeks or Rivers in the aforesaid Districts.

VI. *And be it further enacted by the authority aforesaid*, That if any person or persons shall be convicted, before any two or more of His Majesty's Justices of the Peace within the District in which such offence or offences shall have been committed, by the oath of one or more credible witness or witnesses other than the informer, of infringing any of the provisions of this Act, such person or persons respectively upon conviction as aforesaid shall forfeit and pay a sum not exceeding five pounds nor less than five shillings for every offence so committed with all reasonable costs both before and after conviction, or in default of payment to be committed to the Common Gaol of such District as aforesaid for a term not more than thirty days nor less than two days, unless the fine and costs are sooner paid.

VII. *And be it further enacted by the authority aforesaid*, That one half of any such fine as aforesaid, levied or collected, or to be levied or collected by virtue of this Act, shall be given to the informer and the other half shall be paid into the hands of His Majesty's Receiver General to and for the public uses of this Province to be accounted for to His Majesty through the Lords Comissioners of His Majesty's Treasury for the time being in such manner and form as His Majesty shall direct.

VIII. *Provided always nevertheless, and be it further enacted by the authority aforesaid*, That nothing in this Act, contained shall extend or be construed to extend to any other part of the District of Gore aforesaid, than so much of said District as is comprised within the Township of Trafalgar and that part of the Township of Nelson which lies north of the Beach between Burlington Bay and Lake Ontario: provided that nothing in this Act contained shall extend or be construed to extend to prevent the Indians fishing as heretofore when and where they please except within one hundred yards of a Mill or Mill dam by fire or torch light

CHAP. XI.

An Act for the more certain punishment of persons illegally solemnizing Marriage within this Province.

[Passed 14th April, 1821.]

FOR the more certain punishment of persons illegally solemnizing marriage within this Province. Be it enacted by the King's Most Excellent Majesty, by and with the advice and consent of the Legislative Council and Assembly of the Province of Upper Canada, constituted and assembled by virtue of and under the authority of an Act passed in the Parliament of Great Britain, entitled "An Act to repeal certain parts of an Act passed in the fourteenth year of His Majesty's Reign, entitled 'An Act for making more effectual provision for the Government of the Province of Quebec in North America, and to make further provision for the Government of the said Province" and by the authority of the same, That if any Parson, Minister or Clergyman legally authorized to solemnize Marriage within this Province, shall, after the passing of this Act, knowingly or wilfully solemnize Marriage without publication of banns, unless licence of Marriage be first had and obtained from some person having authority to grant the same, or if any Justice of the Peace in this Province, shall after the passing of this Act knowingly solemnize Marriage, contrary to Law, or if any person not having authority by Law to solemnize Marriage within this Province, shall, after the passing of this Act, marry any persons within the same, such Parson, Minister, Clergyman, Justice of the Peace, or person respectively so offending shall be guilty of a misdemeanor, any thing in a certain Act of the Parliament of Great Britain passed in the twenty-sixth year of the Reign of King George the Second, entitled "An Act for the better preventing of clandestine Marriages" to the contrary thereof in anywise notwithstanding. *Provided always, nevertheless*, that such offence shall not be cognizable at any Court of Quarter Sessions in this Province; and *Provided also*, that no prosecution shall be commenced after two years from the offence committed.

II. *And be it further enacted by the authority aforesaid*, That in all cases of prosecution under this Act wherein the legal authority of any person to solemnize Marriage within this Province, shall come in question, the proof of such authority shall lie upon the Defendant.

CHAP. XII.

An Act to render legal certain Small Notes and Inland Bills of Exchange within this Province

[Passed 14th April, 1821.]

WHEREAS the provisions of a certain Act of the Parliament of Great Britain passed in the fifteenth year of late Majesty's Reign, entitled "An Act to restrain the negociation of Promissory Notes and Inland Bills of Exchange under a limited sum within that part of Great Britain called England" and of a certain other Act of the Parliament of Great Britain passed in the seventeenth year of His late Majesty's Reign, entitled "An Act for further restraining the negociation of Promissory Notes and Inland Bills of Exchange under a limited sum within that part of Great Britain called England" are inapplicable to this Province: Be it therefore enacted by the King's Most Excellent Majesty, by and with the advice and consent of the Legislative Council and Assembly of the Province of Upper Canada, constituted and assembled by virtue of and under the authority of an Act passed in the Parliament of Great Britain, entitled "An Act to repeal certain parts of an Act passed in the fourteenth year of His Majesty's Reign, entitled 'An Act for making more effectual provision for the Government of the Province of Quebec in North America, and to make further provision for the Government of the said Province" and by the authority of the same, That no clause matter or thing in the said Acts or either of them contained shall extend to or be in force in this Province or shall make void any Bills, Notes, Drafts or Orders which have been or may hereafter be made or uttered in this Province, any thing in a certain Act of the Parliament of this Province passed in the thirty-second year of His late Majesty's Reign, entitled "An Act to repeal certain parts of an Act passed in the fourteenth year of His Majesty's Reign, entitled 'An Act for making more effectual provision for the Government of the Province of Quebec in America and to introduce the English Law as the rule of decision in all matters of controversy relating to property and civil rights" or in a certain other Act of the Parliament of this Province passed in the fortieth year of His late Majesty's Reign, entitled "An Act for the further introduction of the Criminal Law of England in this Province, and for the more certain punishment of certain offenders" to the contrary thereof in anywise notwithstanding.

Provided always, That nothing in this Act contained shall be construed to render any person liable to any punishment for any Forgery, Larceny or other crime committed before the passing of this Act respecting any Notes, Bills, Drafts or undertakings made and uttered before the passing of this Act other than such person would have been liable to, had this Act never been passed.

CHAP. XIII.

An Act to establish an Uniform Currency throughout this Province.

[Passed 14th April, 1821.]

WHEREAS it would tend much to the public convenience if an Uniform Currency prevailed throughout this Province: And whereas the several gold and silver coins current in this Province, have respectively a nominal legal value in Pounds, Shillings and Pence, bearing the relative proportion of ten to nine, to the Sterling Money of account in the United Kingdom of Great Britain and Ireland, nevertheless in some parts of this Province, accounts continue to be kept and contracts to be made in New York Currency, estimating the Spanish Milled Dollar at eight Shillings, bearing to Sterling Money of account the proportion of six-ty to nine, which diversity must necessarily occasion great and manifest confusion, Be it enacted by the King's most Excellent Majesty, by and with the advice and consent of the Legislative Council and Assembly of the Province of Upper Canada, constituted and assembled by virtue of and under the authority of an Act passed in the Parliament of Great Britain, entitled "An Act to repeal certain parts of an Act passed in the fourteenth year of His Majesty's Reign, entitled 'An Act for making more effectual provision for the Government of the Province of Quebec in North America, and to make further provision for the Government of the said Province" and by the authority of the same, That from and after the first day of July, which will be in the year of our Lord one thousand eight hundred and twenty two, no interest shall be demandable or shall be recovered in any action upon any Bond, Bill, Note or other instrument, agreement or paper writing, made or dated within this Province after the said first day of July, in which the penalty or the sum payable or secured in or by such Bond, Bill, Note or other instrument, agreement or paper writing shall be expressed in New York Currency, or in words or letters importing New York Currency, whether interest be or be not payable according to the terms thereof, nor shall any costs be taxed or allowed against the defendant in any action which may be brought in any Court in this Province for the recovery of the debt, damages or sum made payable or secured by any such Bond, Bill, Note or other instrument, agreement or paper writing.

II. *And be it further enacted by the authority aforesaid*, That from and after the said first day of July in the year of our Lord one thousand eight hundred and twenty two, no rendering of any Merchant's, or other account, entered and made out after that date within this Province, shall be considered a demand, nor shall any admission of such account be given in evidence as an acknowledgment of a debt, unless such account shall have been entered, made and rendered in Provincial currency at Five Shillings to a Dollar.

III. *And be it further enacted by the authority aforesaid*, That no Shop Book of any Merchant or Tradesman made up and kept within this Province shall be received in any Court of Law as evidence for such Merchant or Tradesman as far as respects any entries made therein after the said first day of July, which will be in the year of our Lord one thousand eight hundred and and twenty two, unless such entries shall be made therein in Provincial Currency as aforesaid.

IV. *And be it further enacted by the authority aforesaid*, That this Act shall be read by the Clerks of the Peace of the several Districts of this Province in open Court, on the first day of the General Quarter Sessions of the Peace, for four successive Courts of General Quarter Sessions next after the passing thereof.

CHAP. XIV.

An Act to enable Married Women more conveniently to convey their Real Estate.

[Passed 14th April, 1821.]

WHEREAS by an Act passed in the 43d year of His late Majesty's Reign, entitled "An Act to enable Married Women having Real Estate, more conveniently to alien and convey the same," it is enacted, that no Deed shall have any force or effect to bar such Married Woman or her said husband or her heirs during the continuance of the covertare, or after the dissolution thereof, or shall have any force or effect whatsoever, unless such Married Woman shall appear in open Court, in the Court of King's Bench, or before any Judge thereof at his chambers, or before a Judge of Assize at the Sittings of the Home District or on his circuit, and shall be examined by the said Judge, touching her consent to alien and depart with such Estate, and whereas much inconvenience has arisen from such provision, Be it enacted by the King's most excellent Majesty, by and with the advice and consent of the Legislative Council and Assembly of the Province of Upper Canada, constituted and assembled by virtue of and under the authority of an Act passed in the Parliament of Great Britain, entitled "An Act to repeal certain parts of an Act passed in the fourteenth year of His Majesty's Reign, entitled 'An Act for making more effectual provision for the Government of the Province of Quebec, in North America, and to make further provision for the Government of the said Province.", and by the authority of the same, That from and after the passing of this Act it shall be lawful for any Married Woman having Real Estate in this Province, to appear before the Quarter Sessions of the Peace in the District in which she may at the time be resident, or before the General Quarter Sessions of the Peace in any District of this Province, in cases in which the party resides out of this Province, at any time within twelve months after her execution of the Deed conveying away her Real Estate, and being examined by the Chairman of the Quarter Sessions in open Court, touching her consent to alien and depart with her Real Estate, as in such Deed may be mentioned, it shall and may be lawful for the said Chairman to certify the same, in like manner as the same may at present be certified by the Court of King's Bench, or any Judge thereof, and the said certificate shall have the same force and effect, and be as valid in Law as any certificate given under and by virtue of the above recited Act, any Law or usage to the contrary in any wise notwithstanding.

II. *And be it further enacted by the authority aforesaid*, That the Clerk of the Peace shall be entitled to receive the sum of five shillings for drawing every such certificate and no more.

CHAP. XV.

An Act further to relieve Vessels and small Craft from the payment of Light House Tonnage Duty.

[Passed 14th April, 1821.]

WHEREAS it is found expedient further to relieve the Masters and Owners of Vessels, Boats, Rafts and other Craft belonging to and navigated by His Majesty's Subjects within this Province, from the Payment of Light House Tonnage Duty, Be it enacted by the King's most excellent Majesty, by and with the advice and consent of the Legislative Council and Assembly of the Province of Upper Canada, constituted and assembled by virtue of and under the authority of an Act passed in the Parliament of Great Britain, entitled, "An Act to repeal certain parts of an Act passed in the fourteenth year of His Majesty Reign, entitled, 'An Act for making more effectual provision for the Government of the Province of Quebec, in North America, and to make further provision for the Government of the said Province," and by the authority of the same, That from and after the passing of this Act, no Collector or Deputy Collector, at any of His Majesty's Ports of Entry, where Light House Tonnage Duty now is or hereafter may become due and payable, shall demand such duty on Vessels, Boats, Rafts or other Craft belonging to and navigated by His Majesty's Subjects as aforesaid, except on the number of tons, weight or measurement of Cargo, other than the personal baggage of passengers, which such Vessel, Bost, Raft or other Craft, shall actually discharge at such port or place of entry.

II. *And be it further enacted by the authority aforesaid*, That in the report which the Master, Owner or other person shall make of the arrival of such Vessel, Boat, Raft or other Craft, to the Collector or Deputy Collector at the port or place of entry, where such Cargo shall be discharged, shall be specified the number of tons, weight or measurement of the same, which report shall be verified by the Oath of the person making the same, to be administered by the Collector or Deputy Collector.

III. *And be it further enacted by the authority aforesaid*, That if any person making such report under Oath administered as aforesaid, shall therein wilfully mis state the number of tons, weight or measurement of such cargo, he shall be deemed guilty of wilful and corrupt perjury.

CHAP. XVI.

An Act for altering the time of holding the General Quarter Sessions of the Peace in the Home District.

[Passed 14th April, 1821.]

WHEREAS great inconvenience is found to arise from the sitting of the Court of Quarter Sessions in the Home District on the days now established by Law, as falling with the terms of the superior Court of King's Bench, Be it enacted by the King's Most Excellent Majesty, by and with the advice and consent of the Legislative Council and Assembly of the Province of Upper Canada, constituted and assembled by virtue of and under the authority of an Act passed in the Parliament of Great Britain, entitled "An Act to repeal

certain parts of an Act passed in the fourteenth year of His Majesty's Reign, entitled, 'An Act for making more effectual provision for the Government of the Province of Quebec, in North America, and to make further provision for the Government of the said Province," and by the authority of the same, That so much of the second clause of an Act passed in the forty first year of the Reign of His late Majesty, entitled, "An Act to remove doubts with respect to the authority under which the Courts of General Quarter Sessions of the Peace and other Courts have been erected and holden, and other matters relating to the administration of Justice done in the several Districts of this Province, and also to fix the times of holding the Courts of General Quarter Sessions of the Peace, in and for the same," as relates to the holding the Quarter Sessions in and for the Home District, be and the same is hereby repealed; and that from and after the passing of this Act, the Court of General Quarter Sessions of the Peace in and for the Home District, shall assemble and sit at the place now fixed by Law, for holding the same, on the third Tuesdays in January, April and July, and on the second Tuesday in October.

CHAP. XVII.

An Act for the Preservation of Deer within this Province.

[Passed 14th April, 1821.]

WHEREAS it is expedient to prohibit the killing of Deer in this Province, at improper seasons of the year, Be it enacted by the King's most excellent Majesty, by and with the advice and consent of the Legislative Council and Assembly of the Province of Upper Canada, constituted and assembled by virtue of and under the authority of an Act passed in the Parliament of Great Britain, entitled "An Act to repeal certain parts of an Act passed in the fourteenth year of His Majesty's Reign, entitled 'An Act for making more effectual provision for the Government of the Province of Quebec, in North America, and to make further provision for the Government of the said Province," and by the authority of the same, That no person or persons shall within this Province, after the tenth day of January in each and every year hereafter, kill in any manner whatever any Deer, feræ naturæ, until the first day of July.

II. *And be it further enacted by the authority aforesaid*, That if any person or persons shall kill or cause to be killed Deer, feræ naturæ, between the tenth of January and the first day of July as aforesaid, such person or persons shall forfeit and pay the sum of Forty Shillings for the first offence, and double that sum for every subsequent offence, to be recovered in a summary manner before any two or more of His Majesty's Justices of the Peace for the District in which the offence shall have been committed, one moiety thereof shall be forfeited to His Majesty and be paid unto the hands of the Receiver General of this Province, to and for the public uses of the same, and shall be accounted for through the Lords Commissioners of His Majesty's Treasury, in such manner and form as His Majesty shall be pleased to direct, and the other moiety thereof shall be paid to the informer, or whoever shall sue for the same. *Provided always, and be it further enacted by the authority aforesaid*, That nothing in this Act contained shall extend or be construed to extend to any individual or individuals of the nations of Indians, now or hereafter to be resident within the limits of this Province.

CHAP. XVIII.

An Act to continue for a limited time a certain Act of the Parliament of this Province passed in the fifty-ninth year of His late Majesty's Reign, entitled "An Act to alter the laws now in force for granting Licences to Inn keepers and to give to the Justices of the Peace in General Quarter Sessions assembled for their respective Districts, authority to regulate the duties hereafter to be paid on such Licences."

[Passed 14th April, 1821.]

WHEREAS it is expedient to continue for a limited time the provisions of a certain Act of the Parliament of this Province, passed in the fifty ninth year of His late Majesty's Reign, entitled "An Act to alter the Laws now in force for granting Licences to Inn keepers, and to give to the Justices of the Peace in General Quarter Sessions assembled for their respective Districts, authority to regulate the duties hereafter to be paid on such Licences." Be it therefore enacted by the King's most excellent Majesty, by and with the advice and consent of the Legislative Council and Assembly of the Province of Upper Canada, constituted and assembled by virtue of and under the authority of an Act passed in the Parliament of Great Britain, entitled "An Act to repeal certain parts of an Act passed in the fourteenth year of His Majesty's Reign, entitled 'An Act for making more effectual provision for the Government of the Province of Quebec, in North America, and to make further provision for the Government of the said Province," and by the authority of the same, That the said Act, and every clause, matter and thing therein contained, shall be continued and remain in force two years, and from thence to the end of the then next ensuing Session of Parliament.

CHAP. XIX.

An Act to provide for the remuneration and reimbursement of certain persons therein mentioned.

[£300 to the Hon. Thomas Clark and James Crooks, Esq. as Commissioners on the subject of the Improvement of the Inland Navigation. £333 13 7 to Peter Robinson and Grant Powell, Esqrs. for a like sum expended in finishing the Parliament House; also £100 to Grant Powell, Esq. for superintending the same.

CHAP XX.

An Act granting a Petition to Elizabeth Lawe.

[Passed 14th April, 1821.]

[This Act grants Twenty Pounds per annum to Elizabeth Lawe, during her life.]

CHAP. XXI.

An Act to remunerate the Surveyor General for certain services.

[Passed 14th April, 1821.]

[£154 4 2 granted to T. Ridout, Esq. Surveyor General for services and disbursements under the Assessment Law, passed in 1820.]

CHAP. XXII.

An Act to make good certain monies issued and advanced by His Excellency the Lieutenant Governor in pursuance of several addresses of the House of Assembly.

[Passed 14th April 1821.]

[£676 16 9½ for Contingent Expences of both Houses of Parliament during the last Session; also £60 to make good a like sum advanced to the Sergeant at Arms during the present Session.]

CHAP. XXIII.

An Act granting to His Majesty a Sum of money in aid of the Funds for defraying the expences of the Administration of Justice and support of the Civil Government of this Province.

[Passed 14th April, 1821.]

[Granting £3811 sterling, to defray certain charges for the administration of Justice, and support of the Civil Government of this Province.]

CHAP. XXIV.

An Act to make provision for compensating District Treasurers for duties imposed on them by the several Acts of this Province relative to Common Schools.

[Passed 14th April, 1821.

WHEREAS a duty has been and is imposed on the Treasurers of Districts in this Province, in receiving, paying and accounting for the several sums of money, granted to their respective Districts for the use of Common Schools therein, for which duties no compensation has been allowed by Law, and it is expedient to make provision for granting such compensation, Be it therefore enacted by the King's Most Excellent Majesty, by and with the advice and consent of the Legislative Council and Assembly of the Province of Upper Canada, constituted and assembled by virtue of and under the authority of an Act passed in the Parliament of Great Britain, entitled "An Act to repeal certain parts of an Act passed in the fourteenth year of His Majesty's Reign, entitled 'An Act for making more effectual provision for the Government of the Province of Quebec, in North America, and to make further provision for the Government of the said Province," and by the authority of the same, That it shall and may be lawful for the Governor Lieutenant Governor or Person administering the Government of this Province

Legislative Council Chamber,
13th April, 1821.

RESOLVED,

That this House will not proceed upon any Private Bill unless upon Petition addressed to the House, and that no Petition will be received unless presented within twenty days after the commencement of the Session.

47TH RULE OF THE HOUSE.

That proof that notice of the intention of any person or persons to apply to the Legislature, for its interference, respecting any local matter, should be publicly given in the Upper Canada Gazette, at least once in each month for six months preceeding the Session in which such application is to be made.

ORDERED,

That the foregoing Resolution and 47th Rule of the House be inserted for two months in the Upper Canada Gazette.

Extract from the Minutes,
JNO. POWELL,
13 C. L. C.

(CIRCULAR)

Government House, York,
12th May 1821.

SIR,

Complaint having been made to the Lieutenant Governor that great inconvenience is sustained by Suitors from a general neglect on the part of the Sheriffs to execute and return the process directed to them within the period inscribed for its return, in consequence of which debts are sometimes lost and the payment of them at all events improperly and injuriously delayed—I have received His Excellency's commands to call your particular attention to the correct and punctual discharge of your duty in this respect; in failure of which it may be deemed necessary by His Excellency to adopt such measures as may prevent a remissness which at present seems to prevail to so great an extent as to form a fair ground of public and general complaint.

I have the honor to be,
Sir,
your most obedient
humble servant,
GEORGE HILLIER.

TO 13
Esq.
Sheriff
District.

MILITIA PENSIONERS.

PURSUANT to the provisions of an Act passed in the last Session of the Provincial Parliament relative to Militia Pensioners, the Inspectors appointed by His Excellency the Lieutenant Governor HEREBY GIVE NOTICE that they will attend for the examination of such persons as present themselves at the following times and places, viz. at

Hamilton, (Newcastle D.) Mon. & Tues. 23d and 24th July.
Kingston, Monday and Tuesday, 30th and 31st Ditto.
Brockville, Friday and Saturday, 3d and 4th August.
Cornwall, Wednesday and Thursday, 8th and 9th Ditto.
Hamilton, (Gore) Wednesday and Thur. 29th and 30th Ditto.
Niagara, Monday and Tuesday, 3d and 4th September.
Vittoria, Wednesday and Thursday 12th and 13th Ditto.
Sandwich, Thursday and Friday, 20th and 21st.

JAMES MACAULAY,
GRANT POWELL.

York 14th May, 1821. 2m13

Executive Council Office,
York, 29th Nov. 1820.

NOTICE is hereby given, by order of His Excellency the Lieutenant Governor in Council, that unless the Representatives of John Bliss, the original Locatee of the West half of Lot Number Sixteen, in the Third Concession of the Township of Frederick sburgh, in the Midland District, do Claim within One Year from this date, the Patent will issue to Martin Salisbury.

This notice is to be published for six months in the Upper Canada Gazette, and Kingston Chronicle.

6m51. JOHN SMALL,
C'k Ex. Coun.

SHERIFF'S SALE.

HOME DISTRICT } By virtue of a Writ of fieri facias,
TO WIT. } issued out of His Majesty's Court of King's Bench, and to me directed, against the Lands and Tenements of Clifton Jackson, at the suit of William Allan, Esquire, have seized and taken in execution Lots No. 22 and 23, in the first Concession West of Yonge Street, in the Township of York, containing by admeasurement four hundred and twenty acres be the same more or less. A large proportion of the land is well cleared and fenced. On Lot 22, there are a good and well finished two story House, two large Barns, an excellent well of water, &c. On Lot 23, there are a good Dwelling House and Barn, a good Saw Mill, &c. The undivided moiety of which valuable property I shall offer for sale on Saturday the tenth day of November, 1821, at 10 o'clock A. M. at the Market House in the Town of York, and adjudge the same to the highest bidder for Cash only.

SAMUEL RIDOUT,
Sheriff.

Sheriff's Office,
York, 8th Nov. 1820.

N. B.—Any person or persons having any claim on the above property, by mortgage or other right of incumbrance, are hereby advertised to give notice thereof to the said Sheriff previous to the day of sale.

YORK, 24th Jan. 1821.

Notice is hereby given to the Lessees of the Crown Reserves, that unless the arrears of rent that may be due on such Reserves respectively, are paid up within six months from the date of this notice, the necessary steps will be taken to declare the lease void under the condition of forfeiture expressed in the Letters Patent.

Government House,
6th March 1820.

HIS Excellency the Lieutenant Governor is pleased to direct that no Location requiring Settlement Duty shall be Confirmed by Patent, without a Certificate from the Land Board of the District in which such Location may be situate, that the Settlement Duty required by the Order in Council has *bona fide* been performed within the time specified by the Location Ticket.

JOHN SMALL,
Cl'k C.

Executive Council Office,
York, February 7th 1821.

WHEREAS it has been represented, that many persons, who have received Locations of Land, have from Sickness and other legitimate causes been unable to fulfil the Settlement Duty, in the time required by the Location Ticket, and have neglected to apply to His Excellency in Council for an extension of the period, for performance of such duty

BE it Known that the period for completing the Settlement Duty, is hereby extended to Two Years, from the date of Locations until further notice shall be given.

JOHN SMALL.
Cl'k Ex. Coun

NOT OFFICIAL.

NOTICE is hereby given that Books will be opened on Monday 21st May, Inst. at the Store of Messrs P. and W. Robinson, for the Home District, for the purpose of receiving Subscriptions to the Bank of Upper Canada.

W. ALLAN, D. BOULTON, jun. W. B. ROBINSON. } Committee of Management.

York, 9th May 1821. tf12

DALTON'S BEER.

A quantity of the above well known Beer, of an excellent quality, from the Brewery at Kingston, to be had on application to

ROBERT COLMAN, or at Mr. Drean's Store.

Cash paid for Government Bills on England.

York, 9th May, 1821. 12tf

VALUABLE LAND.

FOR SALE.

THREE hundred acres of land in the Township of Tyendinaga (formerly the Mohawk tract,) of the very first quality, situated on the main road about 40 miles from Kingston, and five or six miles from the Nappanee mills. The purchaser will have an opportunity of Leasing 300 acres of Crown Reserves adjoining. Enquire at the U. C. Gazette Office.

ST. JAMES CHURCH.

NOTICE is hereby given that all those Pews in St. James' Church in this Town, the Purchase Money whereof remains unpaid on the 15th June next, will be resold on that at the Church, to the highest Bidder and the Payments day, already made thereon will be forfeited pursuant to the conditions of the former Sale.

H. J. BOULTON, Church Warden.

TAKE NOTICE.

CORNELIUS WEBSTER, a Partner in the House of Fowke, Webster, and Co. carrying on Trade and Commerce, at Port Hope in the District of Newcastle, in the Province of Upper Canada, retires from that concern, by mutual consent.

All Persons indebted to the said Firm are earnestly solicited to pay their respective accounts to Erasmus Fowke, who is empowered to grant Discharges for the same. And all Persons who have claims against the said Firm are requested to present them to the said Erasmus Fowke for Liquidation.

JOB FOWKE,
NATHANIEL WEBSTER,
ERASMUS FOWKE,
CORNELIUS WEBSTER,

Port Hope, 8th Feb. 1821.

N. B. The Business heretofore carried on under the Firm of Fowke, Webster and Co. is continued by the subscribers. Who beg to return their sincere thanks to their Friends and the Public, for the support which they have hitherto received, and trust that their attention to Business in future will merit a continuance of their favours.

JOB FOWKE,
NATHANIEL WEBSTER,
ERASMUS FOWKE.

3m11

SMOAKY CHIMNIES

cured, and

WARRANTED, for £12 each, and not to alter the depth of the jams or opening of the fire place, (large Kitchen chimnies excepted, which can be very much helped;) if any should fail, will lose the labor and materials or pay £5, and leave the fire-place as good as it was before the operation.

Gentlemen wishing any cured, will please to leave their names at the Gazette Office, or at Mr. Mosley's, Auctioneer.

J. CUSHMAN.

York, Nov 20th, 1820. 43 tf.

TO BE SOLD

THAT well known farm No. 1, west side of Yonge Street, belonging to Captain D. Hoen, about four or five miles from York, 210 Acres, the Land is of excellent quality, well wooded, with about forty acres cleared, a never failing spring of excellent water, Barn & Farm House. Application to be made to the subscriber at York.

W. W. BALDWIN.

ALSO—The following Lots of Land. Nos. 12, 13, 14, in the 3d Concession, 13, 15, in 4th Concession. } Whitchurch.

EDWARD OATES begs leave to inform his friends and the public, that his Packet, the Richmond, has commenced running between this port and Niagara, and as he intends commanding her himself, the public may depend upon receiving every accommodation in his power.

For freight or passage apply to Mr. Oates, York, Mr. Andrew Heron, Niagara, or at the Duke of Richmond Coffee-House.

York, March 1st. 4tf.

N. B.—The Richmond will fire a Gun one hour before sailing, and on her arrival in port.

Land for Sale.

SIX Hundred Acres in the Township of Whitchurch, consisting of Lots No. 13 and 14 in the 6th concession, and No. 1[illegible] in the seventh concession, to be sold together or separate.

Very easy terms of payment will be given. For particulars, enquire at this Office.

NOTICE.

THE Copartnership heretofore subsisting between the subscribers under the firm of James Nation and Company, is this day dissolved by mutual consent. All demands against the concern are requested to be presented for adjustment, and all persons indebted to the firm are requested to pay their respective accounts on or before the first of June next; all accounts remaining due at that period will be lodged with an Attorney for Collection.

JAMES NATION.
SAMUEL B. COLE.

York, May 8th 1821. 10tf

FARMS FOR SALE.

THE front ½ of Lot No. 25, in the 4th Con. of Markham, containing 150 acres, 70 of which are under good improvement, with one square timber House 28 by 34 feet, one do. 20 by 24, one Barn 30 by 66 feet, and one do. 28 by 35.

The front half of Lot No. 26, in the above Concession, containing 100 acres, about 60 acres under good improvement, having one square timber House 20 by 30 feet, and a Barn 85 by 30.

One fourth of Lot 28, in the same Concession, containing 50 acres, 18 acres improved, with a good House and Barn.

A durable stream runs through all the Lots, sufficient to carry a Mill; for further particulars enquire of

EZEKIEL BENSON.

York, March, 28 1821. 6tf

FOR SALE,

A STORE in the Village of Dundas, in a very eligible situation for business, one end of which is finished as a Dwelling House For Terms apply to John Wilson, Esq. Niagara, or Walter Nichol, Esq. Dundas, who will shew the Premises.

March 1st, 1821. 3m7.

FOR SALE

The following Lots of Land:

NO. 32 and 33, in the 3d Concession of Pickering,
West half of No. 32, in the 4th, and 7, in 7th Concession of King.
No. 29, in the 4th Con. No. 26, 29 and 30, in the 5th Con. No. 16 and 17, in the 7th Con. No. 4, in the 8th Con. of Haldimand. 1800
No. 26, in the 5th, and No. 32, in the 9th Con. of Whitby, 400
No. 14, 15 and 32, in the 6th Concession of Clark 600

Acres 3500

Application for purchase of said Lots, to be made to the Subscriber, from whom the price, and terms of payment, may be known.

FRANCIS LEYS.

York, Nov. 1st 1820. 6m45.

Valuable Lands in West Flamborough
FOR SALE.

THE following Lots in the Township of Flamborough West, the property of Capt. W. Hamilton, are offered for sale; for particulars, application (post paid) may be made to Captain Wm. Marshalls, Lanark, District of Johnston.

2d.	Concession No.	10	1,000 acres in all
3d.	" "	8	
4th	" "	20 & 22	
5th	" "	14	
6th	" "	5	

York, 4th April, 1821. 7-tf.

TO BE SOLD,

By private contract.

TWO small lots and dwelling Houses thereon, situate near the Church and Market in the Town of York for further particulars enquire at this office.

NOTICE.

THE subscriber has received instructions to put in collection such Notes and Accounts due to the Estate of the late RICHARD HATT, Esq. as are not settled promptly.

W. NICHOL.

Dundas, 1st. Jan. 1821.

FOR SALE

AT THE STORE OF THE SUBSCRIBER:

L. P. Madeira, Sicily, do. Teneriffe, Real Port, Spanish, do. } Wines.
Real Cogniac Brandy,
Do. Holland Gin,
Old Jamaica Spirits,
Fresh Hyson skin Tea,
London Vinegar in jars,
English Cheese,
Loaf Sugar,
Bright Muscovado, do.
English Candles,
Do. Soap,
Carolina Rice,
Pimento and Pepper,
Day and Martin's Blacking,
Fine Basket Salt,
English Putty,
Wrapping and Writing Paper.

Together with a general assortment of

Groceries, Dry Goods

AND

HARDWARE,

And an extensive assortment of

EARTHENWARE.

JAMES NATION & Co

York, 31st Jan. 1821. 3 tf.

LAND.

FOUR hundred and twenty-five acres of Land, for sale, in a Gore between the Townships of Kingston and Earnestown, bounded on the East by the Township road, and on the north by a small lake; the road to the Nappanee Mills passing through the tract; distant about 7 or 8 miles from the Town of Kingston. Two unleased Reserves adjoin the said land.

Enquire at the Gazette Office.

TO be Leased for twenty one years, Thirty Building Lots, in the Town of York on the North Block of Russell Square, and parallel to it; the Lots are 66 feet in front by 87½ in depth. Application to be made to the Subscriber, for the terms and conditions of the Lease.

ALEXANDER McDONELL.

York, 18th Sept. 1820. 38-tf.

DURHAM ALE.

FOR SALE, a large quantity of the above, manufactured at the Brewery of Fowke and Webster of Port Hope, to be had, in Barrels, at the store of Mr. Patterson, market place, York.

The Ale is considered of a superior quality, highly flavored, fine colored, and produced from Malt and Hops.

York, 29th April. tf 11

CROSS KEYS TAVERN,

NORTH side of King Street, in the Town of York, to let, and immediate possession given; enquire at this Office.

York 2d May 1821. tf11.

WATERLOO TAVERN.

THE above well known and commodious Tavern to let. Enquire at this Office.

York, 21 March 1821.

Upper Canada Gazette.

No. 29] YORK, UPPER-CANADA, MONDAY SEPTEMBER 3, 1821. 15 s. per ann.

By Authority.

PROCLAMATION.

UPPER-CANADA.

P. MAITLAND.

GEORGE the FOURTH, by the Grace of GOD of the United Kingdom of Great Britain and Ireland, King, Defender of the Faith:

To our beloved and faithful Legislative Counsellors of our Province of Upper Canada, and to our Knights, Citizens and Burgesses, of our said Province, to our Provincial Parliament, at our Town of York, on the Wednesday the eighth day of August instant,' to be commenced, held, called, and elected, and to every of you

GREETING:—

WHEREAS, by Our Proclamation bearing date the twenty-third day of June last, We thought fit to Prorogue Our Provincial Parliament to the eighth day of August instant, at which time at our Town of York, you were held and constrained to appear, NOW KNOW YE, that WE taking into Our Royal consideration the ease and convenience of Our loving subjects have thought fit by and with the advice of Our Executive Council, to relieve you and each of you of your attendance at the time aforesaid, hereby convoking and by these presents enjoining you and each of you, that on Monday the seventeenth day of September next ensuing, you meet us in Our Provincial Parliament in Our Town of York there to take into consideration the state and welfare of Our Province of Upper Canada, and therein to do as may seem necessary, and herein fail not.

In TESTIMONY whereof, We have caused these our Letters to be made Patent, and the Great Seal of our said Province to be hereunto affixed, WITNESS our trusty and well beloved SIR PEREGRINE MAITLAND, Knight Commander of the Most Honorable Military Order of the Bath, Lieutenant Governor of our said Province, and Major General Commanding our Forces therein, at York, this first day of August, in the year of our Lord one thousand eight hundred and twenty-one, and in the second of our Reign.

P. M.

By His Excellency's Command.

D. CAMERON,
Sec'y.

J. B. Robinson, Atty. Genl.

SHERIFF'S SALE.

NEWCASTLE DISTRICT } By virtue of a Writ of Ex-
TO WIT. } ecution issued out of His Majesty's Court of King's Bench at the suit of William Derenzey, against the Lands and Tenements of Eneas Shaw, I have taken in Execution as belonging to the said Eneas Shaw, Lot No. 1, broken front of the Township of Darlington, County of Durham, No. 1, first Concession, No. 1, Second Concession, and No. 16 and 17, in the third Concession of said Township and County aforesaid—containing 1000 Acres, which will be sold at Public Auction on the 23d day of July next, at my office in the village of Cobourg, Township of Hamilton, at 12 o'clock in the day.

Persons having claims upon the above Lands or any part thereof, are requested to make the same known at my office previous to the day of sale.

For JOHN SPENCER, *Sheriff*,
EBENEZER PERRY,
Dep'y. Sheriff.

Sheriff's Office,
Cobourg, 3d June, 1821.

The above Sale is postponed until the 25th day of September next, at the same place and at ten o'clock in the forenoon.

For JOHN SPENCER, *Sheriff*.
EBENEZER PERRY,
Dep'y. Sheriff.

SHERIFF'S SALE.

HOME DISTRICT } By virtue of a Writ of fieri facias,
TO WIT. } issued out of His Majesty's Court of King's Bench, and to me directed, against the Lands and Tenements of Francis Jackson, at the suit of Alfred Barrett, and also by another Writ of fieri facias issued against the Lands and Tenements of Clifton Jackson, at the suit of William Allan, Esquire, I have seized and taken in execution Lots No. 22 and 23, in the first Concession West of Yonge Street, in the Township of York, containing by admeasurement four hundred and twenty acres be the same more or less. A large proportion of the land is well cleared and fenced. On Lot 22, there are a good and well finished two story House, two large Barns, an excellent well of water, &c. On Lot 23, there are a good Dwelling House and Barn, a good Saw Mill, &c. The whole of which valuable property I shall offer for sale on Saturday the thirteenth day of April, 1822, at 10 o'clock A. M. at the Market House in the Town of York, and adjudge the same to the highest bidder for Cash only.

SAMUEL RIDOUT.
Sheriff.

Sheriff's Office.
York, 8th Nov. 1820.

N. B.—Any person or persons having any claim on the above property, by mortgage or other right of incumbrance, are hereby advertised to give notice thereof to the said Sheriff previous to the day of sale. 4

Executive Council Office }
York, February 7th 1821. }

WHEREAS it has been represented, that many persons, who have received Locations of Land, have from Sickness and other legitimate causes been unable to fulfil the Settlement Duty, in the time required by the Location Ticket, and have neglected to apply to His Excellency in Council for an extension of the period, for performance of such duty

BE it Known that the period for completing the Settlement Duty, is hereby extended to Two Years, from the date of Locations until further notice shall be given.

JOHN SMALL.
Cl'k Ex. Coun

Government House, }
6th March 1820. }

HIS Excellency the Lieutenant Governor is pleased to direct that no Location requiring Settlement Duty shall be Confirmed by Patent, without a Certificate from the Land Board of the District in which such Location may be situate, that the Settlement Duty required by the Order in Council has *bona fide* been performed within the time specified by the Location Ticket.

JOHN SMALL,
Clk. C.

PUBLIC NOTICE

IS hereby given, that the Inhabitants of the Townships of Dunwich, Aldborough, Southwold, Yarmouth, Malahide, Bayham, Dorchester, Westminster, London, Lobo, Caradoc, Adrid, Mosa and Delaware, in the County of Middlesex, will make application by Petition to both Houses of the Provincial Parliament, at its next Session, praying that an Act may be passed, erecting the above named Townships into a separate District.

June 25th, 1821. 21tf. 25

TO BE RENTED

THE Grist and Saw Mills in this Village belonging to the Estate of the late Richard Hatt, Esquire, together with a Distillery and a very valuable grazing Farm well watered and subdivided. These Mills possess many local advantages and being in the immediate vicinity of the principal barquidise the shipment of produce and conveyance of Goods (during the season for Navigation) is at all times easy. The time may be for one or more years as may be agreed on, and possession may be given in October next. For terms and other particulars apply to

W. NICHOL.
Agent for the Trustees

Dundas 24th July 1821. 24.

EDWARD OATES begs leave to inform his friends and the public, that his Packet, the Richmond, has commenced running between this port and Niagara, and as he intends commanding her himself, the public may depend upon receiving every accommodation in his power.

For freight or passage apply to Mr. Oates, York. Mr. Andrew Heron, Niagara, or at the Duke of Richmond Coffee-House.

York, March 1st. 4tf.

N. B.—The Richmond will fire a Gun one hour before sailing, and on her arrival in port.

THOMAS TURNER ORTON,

RESPECTFULLY announces to his friends and the public, that having taken out Licence as an Auctioneer, he shall be happy to dispose of Estates or Property of value in any part of this Province. Having been brought up to business from early life, and being well acquainted with trade in all its branches, he has little doubt of being able to give general satisfaction.

Port Hope, Aug. 7, 1821. 3w27

NOTICE.

THE subscriber has received instructions to put in collection such Notes and Accounts due to the Estate of the late RICHARD HATT, Esq. as are not settled promptly.

Dundas, 1st. Jan. 1821. W. NICHOL.

YORK BREWERY.

STOYELL and Co. grateful to their friends and the public for their kind patronage, have the pleasure to inform them, that in consequence of the reduction in the price of Grain andlabour, they have reduced the price of their Ale, Beer, &c. &c. to the following prices, viz.

	s.	d. cur'y per gal.
York Imperial Ale,	1	6
Strong Beer,	1	0
Single Ale,		6
Table Beer,		4
Yeast,		6 *per quart.*
Grains.		6 *per Bushel.*

York, May 21st 1821. 3m14

NOTICE.

NOTICE is hereby given that the Inhabitants of the third Concession of the Township of Osnabruck in the Eastern District, will apply to the Legislature at the next Session of Parliament, to establish the Line run by Lewis Grant, Deputy Surveyor, between the Second and Third Concessions of Osnabruck aforesaid.

Cornwall, July 14th, 1821. 24

UNDER the Patronage of the Right Hon. Lady Sarah Maitland, and the principal Ladies of York, the Studies in Mrs. Goodman's School will be resumed after the present Vacation, on Monday, the third day of September next.

York, 31st July, 1821. 24.

THE subscribers have just received, direct from London, a Consignment of

GENUINE BROWN STOUT PORTER,

of a very superior quality both in Cask and Bottle, suitable for private families, which they offer by the Cask at a very reasonable rate.

Barrels containing 40 gallons each,
Tierces containing 6 doz. Bottles.

ST. GEORGE & Co.

York, 15th June, 1821. 18t

SMOAKY CHIMNIES *cured, and*

WARRANTED, for $12 each, and not to alter the depth of the jams or opening of the fire place, (large Kitchen chimnies excepted, which can be very much helped;) if any should fail, will lose the labor and materials, pay $5, and leave the fire-place as good as it was before the operation.

Gentlemen wishing any cured, will please to leave their names at the Gazette Office, or at Mr. Mosley's, Auctioneer.

J. CUSHMAN.

York, Nvo 20th, 1820. 48tf.

FOR SALE,

LOT No 31 and west half of 32 in the 9th Concession of Bipbrook, 300 Acres.
No. 3 in the 3d Concession of Saltfleet 100
Nos 28 and 29 in the 4th Concession of Darlington 500

For terms apply at the Gazette Office.

York, 10th Aug. 1821. 27tf

WANTED TO HIRE,

A WET NURSE

Enquire at the Gazette Office.

York, 10th Aug. 1821. 26tf

HOUSE CARPENTERS AND CABINET-MAKERS, KING-STREET, YORK.

MESSRS. Ford & Carfræ beg leave to inform the public, that in addition to the above branches, they manufacture the following articles: Brewer's guile Tuns. Coolers, Stock-pieces, Water Cisterns. Common and Copper Chambered Pumps, do. do. Force Pumps, Patent Pumps to discharge double the quantity of water and so constructed as not to freeze, Hydraulic Engines for watering gardens, Distiller's Steam Conductors, Rain water Cisterns fitted up with or without Pumps.

Buildings contracted for, and the laying of under-ground Conduit water conveyances.

Orders from any part of the Province, post-paid, will be punctually attended to.

York, 5th June, 1821. 26

LAND.

FOUR hundred and twenty-five acres of Land, for sale, in a Gore between the Townships of Kingston and Ernestown, bounded on the East by the Township road, on the north by a small lake; the road to the Nappanee Hills passing through the tract; distant about 7 or 8 miles from the Town of Kingston. Two unleased Reserves add in the said land.

Enquire at the Gazette Office.

DURHAM ALE.

FOR SALE, a large quantity of the above, manufactured at the Brewery of Fowke and Webster of Port Hope, to be had, in Barrels and half Barrels, suitable for private families, and also by retail, at the store of Mr. Patterson, market place, York.

The Ale is considered of a superior quality, highly flavored, fine colored, and produced from Malt and Hops.

York, 29th April. tf 11

PETER PATERSON, begs leave to inform his Friends and the Public in general, that he has received in addition to his former stock of Goods, a neat assortment of Fashionable Dry Goods, including Silks, Ribbons figured and plain.—Also, Wines, Spirits and Groceries, Chrystal Crockery, Hardware, Carpenters tools &c. &c. all of which he is selling very low for Cash.

The Unrivaled Durham Ale now selling at Six Dollars per Barrel.

Market-Place York, 15th Aug. 1821. 26tf

FARMS FOR SALE.

THE front 2 of Lot No. 25, in the 4th Con. of Markham, containing 150 acres, 70 of which are under good improvement, with one square timber House 28 by 34 feet, one do. 20 by 24, one Barn 30 by 66 feet, and one do. 28 by 35.

The front half of Lot No. 26, in the above Concession, containing 100 acres, about 60 acres under good improvement, having one square timber House 20 by 30 feet, and a Barn 85 by 30.

One fourth of Lot 28, in the same Concession, containing 50 acres, 18 acres improved, with a good House and Barn.

A durable stream runs through all the Lots, sufficient to carry a Mill; for further particulars enquire of

EZEKIEL BENSON.

York, March 28, 1821. 6tf

Executive Council Office,
Quebec, 25th June, 1821.

PROVINCE OF LOWER CANADA. WHEREAS the Lease heretofore granted to Simon McTavish, John Gregory, William McGillivray, Duncan McGillivray, William Hallowell and Roderick McKenzie, Esquires, of all those His Majesty's Domain Lands and Posts, situate and lying on the south side of the River St. Lawrence, in the Province of Lower-Canada, commonly called and known by the name of the King's Posts, will expire and end on the first day of October, one thousand eight hundred and twenty two—Public notice is therefore hereby given, that the said premises with all and every the rights, privileges, implements, commodities and appurtenances thereunto belonging, or which of right ought thereunto to belong, will be put up to public Auction by Mr. LEWIS A. THOMAS, at the ~~Exchange Coffee House~~, in the City of Quebec, on Tuesday the Second day of October now next ensuing, at ONE o'clock And a lease thereof to take effect from and after the said first day of October, one thousand eight hundred and twenty-two, for the term of years and upon the terms and conditions which will hereafter be made known, will be adjudged to the person who shall bid the highest annual rent for the same.

By order of His Excellency the Governor
in Chief in Council.
HERMAN W. RYLAND.

Conditions of the Sale of the Lease of the King's Posts.

1st. That the lease shall be for twenty years.

2dly. That the Lessee shall pay the annual rent at which the premises shall be let in two half-yearly payments annually

3dly. That the Lessee shall pay all such sum or sums of money as shall or may in due course of law be found and adjudged to be due from His Majesty, his heirs or successors to the present Lessees, under and by virtue of the terms and conditions of their lease, dated the 5th April, 1802.

4thly. That the Lessee shall purchase of the present lessees the Indian debts due to them, at the expiration of their lease the sum of £1,300 currency, to be paid in two equal payments at the periods hereinafter mentioned, that is to say, £900 on the first of October, 1823, and £900 on the first of October, 1824, provided that the Indian debts at the expiration of the said lease, shall amount to twenty one thousand eight hundred and sixty two, and one half Castor or Beaver skins, and if not, then at a sum proportionate to their amount; but the sum is in no case to exceed £1,300. And the lessees who may succed the new lessees shall in like manner at the expiration of their lease be held to purchase of the new lessees, the Indian debts which may be then due to them, not exceeding the sum of eighteen hundred pounds.

5thly. That the lessees shall purchase not later than at the expiration of the lease, all the stock of Goods, Provisions, Utensils and Implements which the former lessees have on hand, whether at the Posts or at Quebec, to an amount not exceeding the sum paid by the present lessees to the former lessees for their stock of goods on hand in the year 1802, the said goods, &c. to be valued on the same principle as to the present lessees in 1802.

6thly. That the new lessees shall be at liberty to supply the Indians for the trade of the year 1822; but shall in no wise molest the trade of the present lessees, nor receive any returns, until after the 1st October 1822.

7thly. That the Servants of Government, or other lessees of the Posts who shall succeed the new lessees, shall be at liberty to enter upon the Posts to furnish supplies to the Indians six months before the expiration of their lease; but shall not molest the trade of the new lessees, nor receive returns of any description whatever before the full expiration of the said lease.

8thly. That the new lessee shall keep up the buildings now on the premises in all necessary repairs, and deliver them up at the expiration of their lease in as good condition as they shall receive the same, and shall not be entitled to receive from Government any compensation or indemnification for any buildings or ameliorations they may think proper to make on the premises.

By order of His Excellency the Governor
in Chief in Council,
HERMAN W. RYLAND.

THE subscriber offers for sale the following valuable tract of LAND in the Township of Scarboro' viz:

Nos.				
12	13	14	Concession D.	600 Acres.
10	12	13	14 1st Concession	800
		13	2d Concession	200—1600

The above Lands are situate on the main road hence to Kingston, 13 miles from York, and between Cornell's well known Farm and Mills. 1400 Acres lie in a body without the intervention of a Crown or Clergy reserve. A plan of them may be seen on application to the Editor or owner.

Also 932 Acres of Crown and Clergy reserves adjoining the above lands for sale for the rent paid on them.

S. WASHBURN.

York 24 July 1821. 23tf

LAND FOR SALE.

SIX Hundred Acres in the Township of Whitchurch, consisting of Lots No. 13 and 14 in the 6th concession, and No. 14 in the seventh concession, to be sold together or separate. Very easy terms of payment will be given. For particulars, enquire at this Office.

To Emigrants and other Settlers.

FOR SALE

30,000 THOUSAND ACRES OF LAND,

CALLED the Township of MOULTON, situate near the mouth of the Grand River, on Lake Erie, in the District of Niagara.

The greatest portion of the above Tract is of excellent quality, and peculiarly adapted to grazing.

This Township extends about three miles and a half along the North Easterly Bank of the Grand River, and about four miles on Lake Erie; consequently those waters offer every facility to a water communication.

The rear of the Township is about 18 miles distant from the Forty-Mile-Creek on Lake Ontario, where there is a good road both in summer and winter.—The River Welland likewise passes within 200 yards of the North Easternmost corner, and opens an easy communication for boats or rafts, with the village of Chippawa, near the Falls of Niagara where it empties itself.

Emigrants and Settlers in general wishing to live near each other will find this a very desirable situation.

Any quantity from 50 acres upwards may be had, and conditions of Sale known, by application to Mr. William Smith, Merchant, Fort Erie, or to Mr. Mercer, Land Agent, York, Upper-Canada.

An indisputable Title will be given.

TO BE SOLD

THAT well known farm No.1, west side of Yonge Street, belonging to Captain D. Hoen, about four or five miles from York, 210 Acres, the Land is of excellent quality, well wooded, with about forty acres cleared, a never failing spring of excellent water, Barn & Farm House. Application to be made to the subscriber at York.

W. W. BALDWIN.

ALSO—The following Lots of Land. Nos. 12, 13, 14, in the 3d Concession, 13, 15, in 4th Concession. } Whitchurch.

Extract from the Police Regulation of the Town of York, 14th May, 1817.

"NO person to gallop or ride, or drive a horse or horses, at an unreasonable rate in the Streets of the Town, or on the banks or beach in front of the same, under a penalty of not less than Ten Shillings, nor more than Forty Shillings for each offence;—Nor to ride on the foot-paths under a penalty of Five Shillings for each offence."

Constables in the said Town of York, are hereby directed to see that the above Order be strictly complied with.

By Order of Special Sessions of the Peace,

S. HEWARD,
Clk. Peace.

York, 17th August, 1821. 4w-27.

Upper Canada Gazette.

No.30] YORK, UPPER-CANADA, MONDAY SEPTEMBER 10, 1821. 15 s. per ann.

By Authority.

PROCLAMATION.
UPPER-CANADA.

P. MAITLAND.

GEORGE the FOURTH, by the Grace of GOD of the United Kingdom of Great Britain and Ireland, King, Defender of the Faith:

To our beloved and faithful Legislative Counsellors of our Province of Upper Canada, and to our Knights, Citizens and Burgesses, of our said Province, to our Provincial Parliament, at our Town of York, on the Wednesday the eighth day of August instant, to be commenced, held, called, and elected, and to every of you

GREETING:—

WHEREAS, by Our Proclamation bearing date the twenty-third day of June last, We thought fit to Prorogue Our Provincial Parliament to the eighth day of August instant, at which time at our Town of York, you were held and constrained to appear, NOW KNOW YE, that WE taking into Our Royal consideration the ease and convenience of Our loving subjects have thought fit by and with the advice of Our Executive Council, to relieve you and each of you of your attendance at the time aforesaid, hereby convoking and by these presents enjoining you and each of you, that on Monday the seventeenth day of September next ensuing, you meet us in Our Provincial Parliament in Our Town of York there to take into consideration the state and welfare of Our Province of Upper Canada, and thereon to do as may seem necessary, and herein fail not.

IN TESTIMONY whereof, We have caused these our Letters to be made Patent, and the Great Seal of our said Province to be hereunto affixed, WITNESS our trusty and well beloved SIR PEREGRINE MAITLAND, Knight Commander of the Most Honorable Military Order of the Bath, Lieutenant Governor of our said Province, and Major General Commanding our Forces therein, at York, this first day of August, in the year of our Lord one thousand eight hundred and twenty-one, and in the second of our Reign.

P. M.

By His Excellency's Command.

D. CAMERON,
Sec'y.

J. B. Robinson, Atty. Genl.

"SHERIFF'S SALE.

NEWCASTLE DISTRICT } By virtue of a Writ of Execution issued out of
TO WIT. } His Majesty's Court of King's Bench at the suit of William Dereuzey, against the Lands and Tenements of Eneas Shaw, I have taken in Execution as belonging to the said Eneas Shaw, Lot No. 1, broken front of the Township of Darlington, County of Durham, No. 1, first Concession, No. 1, Second Concession, and No. 16 and 17, in the third Concession of said Township and County aforesaid—containing 1000 Acres, which will be sold at Public Auction on the 23d day of July next, at my office in the village of Cobourg, Township of Hamilton, at 12 o'clock in the day.

Persons having claims upon the above Lands or any part thereof, are requested to make the same known at my office previous to the day of sale.

FOR JOHN SPENCER, *Sheriff*,
EBENEZER PERRY,
Dep'y. Sheriff.

Sheriff's Office,
Cobourg, 3d June, 1821.

The above Sale is postponed until the 25th day of September next, at the same place and at ten o'clock in the forenoon.

FOR JOHN SPENCER, *Sheriff*.
EBENEZER PERRY,
Dep'y. Sheriff.

SHERIFF'S SALE.

HOME DISTRICT } By virtue of a Writ of fieri facias,
TO WIT. } issued out of His Majesty's Court of King's Bench, and to me directed, against the Lands and Tenements of Francis Jackson, at the suit of Alfred Barrett, and also by another Writ of fieri facias issued against the Lands and Tenements of Clifton Jackson, at the suit of William Allan, Esquire, I have seized and taken in execution Lots No. 22 and 23, in the first Concession West of Yonge Street, in the Township of York, containing by admeasurement four hundred and twenty acres be the same more or less. A large proportion of the land is well cleared and fenced. On Lot 22 there are a good and well finished two story House, two large Barns, an excellent well of water, &c. On Lot 23, there are a good Dwelling House and Barn, a good Saw Mill, &c. The whole of which valuable property I shall offer for sale on Saturday the thirteenth day of April, 1822, at 10 o'clock A. M. at the Market House in the Town of York, and adjudge the same to the highest bidder for Cash only.

SAMUEL RIDOUT.
Sheriff.

Sheriff's Office.
York, 8th Nov. 1820.

N. B.—Any person or persons having any claim on the above property, by mortgage or other right of incumbrance, are hereby advertised to give notice thereof to the said Sheriff previous to the day of sale. 4.

Executive Council Office
York, February 7th 1821.

WHEREAS it has been represented, that many persons, who have received Locations of Land, have from Sickness and other legitimate causes been unable to fulfil the Settlement Duty, in the time required by the Location Ticket, and have neglected to apply to His Excellency in Council for an extension of the period, for performance of such duty

BE it Known that the period for completing the Settlement Duty, is hereby extended to Two Years, from the date of Locations until further notice shall be given.

JOHN SMALL.
Clk Ex. Coun

Government House,
6th March 1820.

HIS Excellency the Lieutenant Governor is pleased to direct that no Location requiring Settlement Duty shall be Confirmed by Patent, without a Certificate from the Land Board of the District in which such Location may be situate, that the Settlement Duty required by the Order in Council has *bona fide* been performed within the time specified by the Location Ticket.

JOHN SMALL,
Clk. C.

LAND FOR SALE.

SIX Hundred Acres in the Township of Whitchurch, consisting of Lots No. 13 and 14 in the 6th concession, and No. 14 in the seventh concession, to be sold together or separate. Very easy terms of payment will be given. For particulars, enquire at this Office.

To Emigrants and other Settlers.

FOR SALE

30,000 THOUSAND ACRES OF LAND,

CALLED the Township of MOULTON, situate near the mouth of the Grand River, on Lake Erie, in the District of Niagara.

The greatest portion of the above Tract is of excellent quality, and peculiarly adapted to grazing.

This Township extends about three miles and a half along the North Easterly Bank of the Grand River, and about four miles on Lake Erie; consequently those waters offer every facility to a water communication.

The rear of the Township is about 18 miles distant from the Forty-Mile-Creek on Lake Ontario, where there is a good road both in summer and winter.—The River Welland likewise passes within 200 yards of the North Easternmost corner, and opens an easy communication for boats or rafts, with the village of Chippawa, near the Falls of Niagara where it empties itself.

Emigrants and Settlers in general wishing to live near each other will find this a very desirable situation.

Any quantity from 50 acres upwards may be had, and conditions of Sale known, by application to Mr. William Smith, Merchant, Fort Erie, or to Mr. Mercer, Land Agent, York, Upper-Canada.

An indisputable Title will be given.

TO BE SOLD

THAT well known farm No.1, west side of Yonge Street, belonging to Captain D. Hoen, about four or five miles from York, 210 Acres, the Land is of excellent quality, well wooded, with about forty acres cleared, a never failing spring of excellent water, Barn & Farm House. Application to be made to the subscriber at York.

W. W. BALDWIN.

ALSO—The following Lots of Land. Nos. 12, 13, 14, in the 3d Concession, 13, 15, in 4th Concession. } Whitchurch.

Extract from the Police Regulation of the Town of York, 14th May, 1817.

"NO person to gallop or ride, or drive a horse or horses, at an unreasonable rate in the Streets of the Town, or on the banks or beach in front of the same, under a penalty of not less than Ten Shillings, nor more than Forty Shillings for each offence;—Nor to ride on the foot-paths under a penalty of Five Shillings for each offence."

Constables in the said Town of York, are hereby directed to see that the above Order be strictly complied with.

By Order of Special Sessions of the Peace,

S. HEWARD,
Clk. Peace.

York, 17th August, 1821. 4w-27.

Upper Canada Gazette.

No.30] YORK, UPPER-CANADA, MONDAY SEPTEMBER 10, 1821. 15 s. per ann.

By Authority.

PROCLAMATION.
UPPER-CANADA.

P. MAITLAND.

GEORGE the FOURTH, by the Grace of GOD of the United Kingdom of Great Britain and Ireland, King, Defender of the Faith:

To our beloved and faithful Legislative Counsellors of our Province of Upper Canada, and to our Knights, Citizens and Burgesses, of our said Province, to our Provincial Parliament, at our Town of York, on the Wednesday the eighth day of August instant, to be commenced, held, called, and elected, and to every of you

GREETING:—

WHEREAS, by Our Proclamation bearing date the twenty-third day of June last, We thought fit to Prorogue Our Provincial Parliament to the eighth day of August instant, at which time at our Town of York, you were held and constrained to appear, NOW KNOW YE, that WE taking into Our Royal consideration the ease and convenience of Our loving subjects have thought fit by and with the advice of Our Executive Council, to relieve you and each of you of your attendance at the time aforesaid, hereby convoking and by these presents enjoining you and each of you, that on Monday the seventeenth day of September next ensuing, you meet us in Our Provincial Parliament in Our Town of York there to take into consideration the state and welfare of Our Province of Upper Canada, and thereon to do as may seem necessary, and herein fail not.

IN TESTIMONY whereof, We have caused these our Letters to be made Patent, and the Great Seal of our said Province to be hereunto affixed, WITNESS our trusty and well beloved SIR PEREGRINE MAITLAND, Knight Commander of the Most Honorable Military Order of the Bath, Lieutenant Governor of our said Province, and Major General Commanding our Forces therein, at York, this first day of August, in the year of our Lord one thousand eight hundred and twenty-one, and in the second of our Reign.

P. M.

By His Excellency's Command.

D. CAMERON,
Sec'y.

J. B. Robinson, Atty. Genl.

"SHERIFF'S SALE.

NEWCASTLE DISTRICT } By virtue of a Writ of Execution issued out of
TO WIT. } His Majesty's Court of King's Bench at the suit of William Dereuzey, against the Lands and Tenements of Eneas Shaw, I have taken in Execution as belonging to the said Eneas Shaw, Lot No. 1, broken front of the Township of Darlington, County of Durham, No. 1, first Concession, No. 1, Second Concession, and No. 16 and 17, in the third Concession of said Township and County aforesaid—containing 1000 Acres, which will be sold at Public Auction on the 23d day of July next, at my office in the village of Cobourg, Township of Hamilton, at 12 o'clock in the day.

Persons having claims upon the above Lands or any part thereof, are requested to make the same known at my office previous to the day of sale.

FOR JOHN SPENCER, *Sheriff*,
EBENEZER PERRY,
Dep'y. Sheriff.

Sheriff's Office,
Cobourg, 3d June, 1821.

The above Sale is postponed until the 25th day of September next, at the same place and at ten o'clock in the forenoon.

FOR JOHN SPENCER, *Sheriff*.
EBENEZER PERRY,
Dep'y. Sheriff.

SHERIFF'S SALE.

HOME DISTRICT } By virtue of a Writ of fieri facias,
TO WIT. } issued out of His Majesty's Court of King's Bench, and to me directed, against the Lands and Tenements of Francis Jackson, at the suit of Alfred Barrett, and also by another Writ of fieri facias issued against the Lands and Tenements of Clifton Jackson, at the suit of William Allan, Esquire, I have seized and taken in execution Lots No. 22 and 23, in the first Concession West of Yonge Street, in the Township of York, containing by admeasurement four hundred and twenty acres be the same more or less. A large proportion of the land is well cleared and fenced. On Lot 22 there are a good and well finished two story House, two large Barns, an excellent well of water, &c. On Lot 23, there are a good Dwelling House and Barn, a good Saw Mill, &c. The whole of which valuable property I shall offer for sale on Saturday the thirteenth day of April, 1822, at 10 o'clock A. M. at the Market House in the Town of York, and adjudge the same to the highest bidder for Cash only.

SAMUEL RIDOUT.
Sheriff.

Sheriff's Office.
York, 8th Nov. 1820.

N. B.—Any person or persons having any claim on the above property, by mortgage or other right of incumbrance, are hereby advertised to give notice thereof to the said Sheriff previous to the day of sale. 4.

Executive Council Office
York, February 7th 1821.

WHEREAS it has been represented, that many persons, who have received Locations of Land, have from Sickness and other legitimate causes been unable to fulfil the Settlement Duty, in the time required by the Location Ticket, and have neglected to apply to His Excellency in Council for an extension of the period, for performance of such duty

BE it Known that the period for completing the Settlement Duty, is hereby extended to Two Years, from the date of Locations until further notice shall be given.

JOHN SMALL.
Clk Ex. Coun

Government House,
6th March 1820.

HIS Excellency the Lieutenant Governor is pleased to direct that no Location requiring Settlement Duty shall be Confirmed by Patent, without a Certificate from the Land Board of the District in which such Location may be situate, that the Settlement Duty required by the Order in Council has *bona fide* been performed within the time specified by the Location Ticket.

JOHN SMALL,
Clk. C.

NOT OFFICIAL.

BOOK BINDING.

PETER McPHAIL begs leave to inform the inhabitant of York and the Public in general, that he has commenced the above business in a House of Mr. Robert Johnston, opposite the Gaol, and he flatters himself from long experience and a steady attention to business, to merit a share of public patronage.

Blank Books Ruled and Bound on the most improved plan. Maps repaired and neatly mounted, and charges moderate.

York, 6th July, 1821. 3w29.

TO BE RENTED

THE Grist and Saw Mills in this Village belonging to the Estate of the late Richard Hatt, Esquire, together with a Distillery and a very valuable grazing Farm well watered and subdivided. These Mills possess many local advantages and being in the immediate vicinity of the principal barquidise the shipment of produce and conveyance of Goods (during the season for Navigation) is at all times easy. The time may be for one or more years as may be agreed on, and possession may be given in October next. For terms and other particulars apply to

W. NICHOL.
Agent for the Trustees

Dundas 24th July 1821. 24

EDWARD GATES begs leave to inform his friends and the public, that his Packet, the Richmond, has commenced running between this port and Niagara, and as he intends commanding her himself, the public may depend upon receiving every accommodation in his power.

For freight or passage apply to Mr. Gates, York, Mr. Andrew Heron, Niagara, or at the Duke of Richmond Coffee-House.

York, March 1st. 4tf.

N. B —The Richmond will fire a Gun one hour before sailing, and on her arrival in port.

NOTICE.

THE subscriber has received instructions to put in collection such Notes and Accounts due to the Estate of the late RICHARD HATT, Esq. as are not settled promptly.

Dundas, 1st. Jan. 1821. W. NICHOL.

YORK BREWERY.

STOYELL and Co. grateful to their friends and the public for their kind patronage, have the pleasure to inform them, that in consequence of the reduction in the price of Grain and labour, they have reduced the price of their Ale, Beer, &c. &c. to the following prices, viz.

	s. d. cur'y per gal.
York Imperial Ale,	1 6
Strong Beer,	1 0
Single Ale,	6
Table Beer,	4
Yeast,	6 *per quart.*
Grains.	6 *per Bushel.*

York, May 21st 1821. 3m14

LAND FOR SALE.

SIX Hundred Acres in the Township of Whitchurch, consisting of Lots No. 13 and 14 in the 6th concession, and No. 14 in the seventh concession, to be sold together or separate. Very easy terms of payment will be given. For particulars, enquire at this Office.

NOTICE.

NOTICE is hereby given that the Inhabitants of the third Concession of the Township of Osnabruck in the Eastern District, will apply to the Legislature at the next Session of Parliament, to establish the Line run by Lewis Grant, Deputy Surveyor, between the Second and Third Concessions of Osnabruck aforesaid.

Cornwall, July 14th, 1821. 24

THE subscribers have just received, direct from London, a Consignment of

GENUINE BROWN STOUT PORTER,

of a very superior quality both in Cask and Bottle, suitable for private families, which they offer by the Cask at a very reasonable rate.

Barrels containing 40 gallons each,
Tierces containing 6 doz. Bottles.

ST. GEORGE & Co.

York, 15th June, 1821. 18t

SMOAKY CHIMNIES *cured, and*

WARRANTED, for $12 each, and not to alter the depth of the jams or opening of the fire place, (large Kitchen chimnies excepted, which can be very much helped;) if any should fail, will lose the labor and materials, pay $5, and leave the fire-place as good as it was before the operation.

Gentlemen wishing any cured, will please to leave their names at the Gazette Office, or at Mr. Mosley's, Auctioneer.

J. CUSHMAN.

York, Nvo 20th, 1820. 48tf.

FOR SALE,

LOT No 31 and west half of 32 in the 9th Concession of Binbrook, 300 Acres.
No. 8 in the 3d Concession of Saltfleet 100
Nos. 28 and 29 in the 4th Concession of Darlington 500

For terms apply at the Gazette Office.

York, 10th Aug. 1821. 27tf

HOUSE CARPENTERS AND CABINET-MAKERS, KING-STREET, YORK.

MESSRS. Ford & Carfræ beg leave to inform the public, that in addition to the above branches, they manufacture the following articles: Brewer's guile Tuns, Coolers, Stock-pieces, Water Cisterns, Common and Chambered Pumps, do. do. Force Pumps, Patent Pumps to discharge double the quantity of water and so constructed as not to freeze, Hydraulic Engines for watering gardens, Distiller's Steam Conductors, Rain water Cisterns fitted up with or without Pumps.

Buildings contracted for, and the laying of under-ground Conduit water conveyances.

Orders from any part of the Province, post-paid, will be punctually attended to.

York, 5th June, 1821. 20

TO BE SOLD

THAT well known farm No.1, west side of Yonge Sreet, belonging to Captain D. Hoen, about four or five miles from York, 210 Acres, the Land is of excellent quality, well wooded, with about forty acres cleared, a never failing spring of excellent water, Barn & Farm House. Application to be made to the subscriber at York.

W. W. BALDWIN.

ALSO—The following Lots of Land. Nos. 12, 13, 14, in the 3d Concession, 13, 15, in 4th Concession. } Whitchurch.

LAND.

FOUR hundred and twenty-five acres of Land, for sale, in a Gore between the Townships of Kingston and Earnestown, bounded on the East by the Township road, and on the north by a small lake; the road to the Nappanee Mills passing through the tract; distant about 7 or 8 miles from the Town of Kingston. Two unleased Reserves adjoin the said land.

Enquire at the Gazette Office.

DURHAM ALE.

FOR SALE, a large quantity of the above, manufactured at the Brewery of Fowke and Webster of Port Hope, to be had, in Barrels and half Barrels, suitable for private families, and also by retail, at the store of Mr. Patterson, market place, York.

The Ale is considered of a superior quality, highly flavored, fine colored, and produced from Malt and Hops.

York, 29th April. 4f 11

PETER PATERSON, begs leave to inform his Friends and the Public in general, that he has received in addition to his former stock of Goods, a neat assortment of Fashionable Dry Goods, including Silks, Ribbons figured and plain.—Also, Wines, Spirits and Groceries, Chrystal Crockery, Hardware, Carpenters tools &c. &c. all of which he is selling very low for Cash.

The Unrivaled Durham Ale now selling at Six Dollars per Barrel.

Market-Place York, 15th Aug. 1821. 26tf

FARMS FOR SALE.

THE front ½ of Lot No. 25, in the 4th Con. of Markham, containing 150 acres, 70 of which are under good improvement, with one square timber House 28 by 34 feet, one do. 20 by 24, one Barn 30 by 66 feet, and one do. 28 by 35.

The front half of Lot No. 26, in the above Concession, containing 100 acres, about 60 acres under good improvement, having one square timber House 20 by 30 feet, and a Barn 85 by 30

One fourth of Lot 28, in the same Concession, containing 50 acres, 18 acres improved, with a good House and Barn.

A durable stream runs through all the Lots, sufficient to carry a Mill; for further particulars enquire of

EZEKIEL BENSON.

York, March 28, 1821. 6tf

Executive Council Office,
Quebec, 25th June, 1821.

PROVINCE OF LOWER-CANADA. } WHEREAS the Lease heretofore granted to Simon McTavish, John Mackay, William McGillivray, Duncan McGillivray, William Dunkerly, Dunkerly and Roderick McKenzie, Esquires, of all those His Majesty's Domain Lands and Posts, situate and lying on the South side of the River St. Lawrence, in the Province of Lower-Canada, commonly called and known by the name of the Lachine Posts, will expire and end on the first day of October, one thousand eight hundred and twenty two—Public notice is therefore hereby given, that the said premises with all and every the rights, privileges, implements, commodities and appurtenances thereunto belonging, or which of right ought thereunto to belong, will be put up to public Auction by Mr. Francis A. Thomas, at the Exchange Coffee House, in the City of Quebec, on Tuesday the Second day of October now next ensuing, at ONE o'clock And a lease thereof to take effect from and after the said first day of October, one thousand eight hundred and twenty-two, for the term of years hereafter to be known, will be adjudged to the person who shall bid the highest annual rent for the same.

By order of His Excellency the Governor in Chief in Council.

HERMAN W. RYLAND.

Conditions of the Sale of the Lease of the King's Posts.

1st. That the lease shall be for twenty years.

2dly. That the Lessee shall pay the annual rent at which the premises shall be let in two half-yearly payments annually

3dly. That the Lessee shall pay all such sum or sums of money as shall or may in due course of law be found and adjudged to be due from His Majesty, his heirs or successors to the present Lessees, under and by virtue of the terms and conditions of their lease, dated the 5th April, 1802.

4thly. That the Lessee shall purchase of the present lessees the Indian debts due to them, at the expiration of their lease the sum of £1,300 currency, to be paid in two equal payments at the periods hereinafter mentioned, that is to say, £900 on the first of October, 1823, and £900 on the first of October, 1824, provided that the Indian debts at the expiration of the said lease, shall amount to twenty one thousand eight hundred and sixty two, and one half Castor or Beaver skins, and if not, then at a sum proportionate to their amount; but the sum is in no case to exceed £1,800. And the lessees who may succed the new lessees shall in like manner at the expiration of their lease be held to purchase of the new lessees, the Indian debts which may be then due to them, not exceeding the sum of eighteen hundred pounds.

5thly. That the lessees shall purchase not later than at the expiration of the lease, all the stock of Goods, Provisions, Utensils and Implements which the former lessees have on hand, whether at the Posts or at Quebec, to an amount not exceeding the sum paid by the present lessees to the former lessees for their stock of goods on hand in the year 1802, the said goods, &c. to be valued on the same principle as to the present lessees in 1802.

6thly. That the new lessees shall be at liberty to supply the Indians for the trade of the year 1822; but shall in no wise molest the trade of the present lessees, nor receive any return, until after the 1st October 1822.

7thly. That the Servants of Government, or other lessees of the Posts who shall succeed the new lessees, shall be at liberty to enter upon the Posts to furnish supplies to the Indians six months before the expiration of their lease; but shall not molest the trade of the new lessees, nor receive returns of any description whatever before the full expiration of the said lease.

8thly. That the new lessee shall keep up the buildings now on the premises in all necessary repairs, and deliver them up at the expiration of their lease in as good condition as they shall receive the same, and shall not be entitled to receive from Government any compensation or indemnification for any buildings or ameliorations they may think proper to make on the premises.

By order of His Excellency the Governor in Chief in Council,

HERMAN W. RYLAND.

THE subscriber offers for sale the following valuable tract of LAND in the Township of Scarboro' viz:

Nos.	12	13 14	Concession D. 600 Acres.
	10	12 13 14	1st Concession 800
		13	2d Concession 200—1600

The above Lands are situate on the main road hence to Kingston, 13 miles from York, and between Cornell's well known Farm and Mills. 1400 Acres lie in a body without the intervention of a Crown or Clergy reserve. A plan of them may be seen on application to the Editor or owner.

Also 952 Acres of Crown and Clergy reserves adjoining the above lands for sale for the rent paid on them.

S. WASHBURN.

York 24 July 1821. 23tf

To Emigrants and other Settlers.

FOR SALE.

30,000 THOUSAND ACRES OF LAND,

CALLED the Township of MOULTON, situate near the mouth of the Grand River, on Lake Erie, in the District of Niagara.

The greatest portion of the above Tract is of excellent quality, and peculiarly adapted to grazing.

This Township extends about three miles and a half along the North Easterly Bank of the Grand River, and about four miles on Lake Erie; consequently those waters offer every facility to a water communication.

The rear of the Township is about 18 miles distant from the Forty-Mile-Creek on Lake Ontario, where there is a good road both in summer and winter.—The River Welland likewise passes within 200 yards of the North Easternmost corner, and opens an easy communication for boats or rafts, with the village of Chippawa, near the Falls of Niagara where it empties itself.

Emigrants and Settlers in general wishing to live near each other will find this a very desirable situation.

Any quantity from 50 acres upwards may be had, and conditions of Sale known, by application to Mr. William Smith, Merchant, Fort Erie, or to Mr. Mercer, Land Agent, York, Upper-Canada.

An indisputable Title will be given.

Extract from the Police Regulation of the Town of York, 14th May, 1817.

"NO person to gallop or ride, or drive a horse or horses, at an unreasonable rate in the Streets of the Town, or on the banks or beach in front of the same, under a penalty of not less than Ten Shillings, nor more than Forty Shillings for each offence:—Nor to ride on the foot-paths under a penalty of Five Shillings for each offence."

Constables in the said Town of York, are hereby directed to see that the above Order be strictly complied with.

By Order of Special Sessions of the Peace,

S. HEWARD,
Clk. Peace.

York, 17th August, 1821. 4w-27.

Inf. Genl's Office

Upper Canada Gazette.

No. 31] YORK, UPPER-CANADA, MONDAY SEPTEMBER 17, 1821. 15 s. per ann.

By Authority.

PROCLAMATION.

UPPER-CANADA.

P MAITLAND.

GEORGE the FOURTH, by the Grace of GOD of the United Kingdom of Great Britain and Ireland, King, Defender of the Faith:

To our beloved and faithful Legislative Counsellors of our Province of Upper Canada, and to our Knights, Citizens and Burgesses, of our said Province, to our Provincial Parliament, at our Town of York, on Monday the seventeenth day of September instant, to be commenced, held, called, and elected, and to every of you

GREETING:—

WHEREAS, by Our Proclamation bearing date the first day of August last, We thought fit to Prorogue Our Provincial Parliament to the seventeenth day of September instant, at which time at our Town of York, you were held and constrained to appear, NOW KNOWYE, that WE taking into Our Royal consideration the ease and convenience of Our loving subjects have thought fit by and with the advice of Our Executive Council, to relieve you and each of you of your attendance at the time aforesaid, hereby convoking and by these presents enjoining you and each of you, that on Thursday the twenty-first day of October next ensuing, you meet with Our Provincial Parliament in Our Town of York there to take into consideration the state and welfare of Our Province of Upper Canada, and therein to do as may seem necessary, and herein fail not.

IN TESTIMONY whereof, We have caused these our Letters to be made Patent, and the Great Seal of our said Province to be hereunto affixed, WITNESS our trusty and well beloved SIR PEREGRINE MAITLAND, Knight Commander of the Most Honorable Military Order of the Bath, Lieutenant Governor of our said Province, and Major General Commanding our Forces therein, at York, this tenth day of September, in the year of our Lord one thousand eight hundred and twenty-one, and in the second of our Reign.

P. M.

By His Excellency's Command,

D. CAMERON,
Sec'y.

J. B. Robinson, Atty. Genl.

MILITIA GENERAL ORDER.

Adjutant General's Office,
York, 16th August, 1821.

HIS Excellency the Lieutenant Governor is pleased to make the following Promotions and Appointments in the Carleton Militia, viz:—

FIRST REGIMENT.

To be Captains

	Com. dated.
Lieut. Charles Henry Sache, on the Half Pay of the 76th Foot,	3d Aug. 1821.
Lieut. Andrew Wm. Playfair, do. 104th Foot.	6th do.
Lieut. Benjamin De Lisle, do. Canadian Fencibles,	7th do.
Lieut. Francis Henry Cumming, do. 104 foot	13th do.
2d. Lieut. John Furzer Elliot, do. Royal Marines,	17th do.
Ensign Joseph Heushey O'Brien, do Royal Newfoundland Fencibles,	20th do.
Ensign Henry Graham, do. 103d Foot	22d do.
Joseph Kregg, Esquire, formerly a Captain in the Italian Levy,	24th Aug. 1821.
George Hume Reade, Esquire,	25th do.

To be Lieutenants

William Graham, Gent.	6th Aug. 1821.
Alexander Matheson, do.	7th do.
William Pitt, do.	8th do.
John Powell, do.	9th do.
Francis Willock, do.	10th do.
William Naughty, do.	11th do.
John Balderson, do.	13th do.
James Young, do.	14th do.
Wellesley Richey, do.	15th do.
John Ferguson, do.	16th do.

To be Ensigns

William Tully, Gent.	1st Aug. 1821.
Richard Caton, do.	2d. do.
Joseph Tyndall Pitt, do.	3d. do.
George Elliott, do.	4th do.
Alexander Cameron, do.	6th do.
Benjamin Rathwell, do.	7th do.
John Tetlock, do.	8th do.
George Pounder do.	9th do.
Peter Campbell do.	10th do.

To be Adjutant with the Rank of Lieutenant

Alexander Matheson, Gent. 17th do.

SECOND REGIMENT.

	Com. dated.
Wm. Morris, Esquire, to be Major,	1st Aug. 1821.

To be Captains

Lieut. Ulysses FitzMaurice, on ~~Half Pay~~ of the late Canadian Fencibles,	8th do.
Lieut. Donald Fraser, do. 1st (or Royal Scots) Regt.	10th do.
Lieut. Roderick Matheson do. Glengarry Light Infantry,	11th do.
Lieut. John McKay, do. do.	14th do.
Lieut. John Alston do. 70th Foot	15th do.
Quarter Master John Watson, do. Glengarry Light Infantry	23d do.
Matthew Leach, Esquire,	28th do.
David Bogg, Esquire,	29th do.

To be Lieutenants

James Morris, Gent.	20th Aug. 1821.
Alexander Ferguson, do.	21st do.
James Shaw, do.	22d do.
J. A. Murdock do.	23d do.
Henry Glass, do.	24th do.
Christopher Legs, do.	25th do.
Alexander McDonald, do.	27th do.
Alexander Morris. do.	29th do.
Henry Lelievre, do.	30th do.

To be Ensigns

William Fraser, Gent.	9th Aug. 1821.
William Reid, do.	10th do.
Henry Bradfield, do.	11th do.
Josias Richey, do.	13th do.
Abel Griffin, do.	14th do.
James Richey, do.	15th do.
Thomas Wickham, do.	16th do.
John Ferguson, do.	17th do.
Thomas Tennant, do.	18th do.
Joseph Pitt, do.	20th do.

To be Quarter Master

John Jackson, Gent.	1st do.

THIRD REGIMENT.

To be Captains

Lieut. Sewell Ormsby, on the Half Pay of the 6th Foot	1st	Aug. 1821.
Lieut. George Lyon,	do 99th foot, 2d.	do.
Lieut. Geo. Richardson Landel, Royal Marines,	do. 3d.	do.
Lieut. Joseph Maxwell,	do. 99th foot, 9th	do.
Lieut. James Davidson,	do. do.	16th do.
2d. Lieut. Thomas Barret Reed, Royal Marines,	do.	18th do.
Ensign Edward Sands Bradley,	do. 99th foot, 21st	do.
Herbert Whitmarsh, Esquire, late of the Commissariat Department,	27th	do.
James Reed, Esquire,	30th	do.
Thomas Sproule, Esquire,	31st	do.

To be Lieutenants

Quarter Master Edward Loggan, on the Half Pay of the late 2d Garrison Battalion,	1st	Aug. 1821
Ensign Joseph Simpson,	do. late 104 foot, 2d	do.
Ensign Donald Robertson,	do. late 88 foot, 3d	do.
William Griffith,	Gent. late of the Royal Navy, 4th	do.
Andrew Joynt,	do. 31st	do.
Samuel Sproule,	do. 1st	Sept. 1821.
Edward Joynt M'Gaa,	do. 3d	do.
John Sproule,	do. 4th	do.
Joshua Smith,	do. 5th	do.
Clement Bradley,	do. 6th	do.

To be Ensigns

Henry Edwards,	Gent. 21st	Aug. 1821.
Robert Kilduff,	do. 22d	do.
William Grant,	do. 23d	do.
Hugh Griffith,	do. 24th	do.
Francis Davidson,	do. 25th	do.
Edward Loggan, jun.	do. 27th	do.
James Wilson,	do. 28th	do.
Andrew Hill,	do. 29th	do.
Garret FitzGerald,	do. 30th	do.
John Steel,	do. 31st	do.

To be Adjutant with the rank of Lieutenant

Silvester Dempsey,	Gent. 7th	do.

To be Quarter Master

James Fallon,	Gent. 24	do.

By Order of His Excellency the Lieut. Governor.

N. COFFIN, COLONEL.
Adj't. Gen'l. Militia,
Upper-Canada.

Executive Council Office,
York, February 7th 1821.

WHEREAS it has been represented, that many persons, who have received locations of Land, have from Sickness and other legitimate causes been unable to fulfil the Settlement Duty, in the time required by the Location Ticket, and have neglected to apply to His Excellency in Council for an extension of the period, for performance of such duty:

BE it Known that the period for completing the Settlement Duty, is hereby extended to Two Years, from the date of Locations until further notice shall be given.

JOHN SMALL.
Clk Ex. Coun

Government House,
6th March 1820.

HIS Excellency the Lieutenant Governor is pleased to direct that no Location requiring Settlement Duty shall be Confirmed by Patent, without a Certificate from the Land Board of the District in which such Location may be situate, that the Settlement Duty required by the Order in Council has *bona fide* been performed within the time specified by the Location Ticket.

JOHN SMALL,
Clk. C.

SHERIFF'S SALE.

NEWCASTLE DISTRICT } By virtue of a Writ of Execution issued out of
TO WIT. } His Majesty's Court of King's Bench at the suit of William Derenzey, against the Lands and Tenements of Enos Shaw, I have taken in Execution as belonging to the said Enos Shaw, Lot No. 1, broken front of the Township of Darlington, County of Durham, No. 1, first Concession, No. 1, Second Concession, and No. 16 and 17, in the third Concession of said Township and County aforesaid—containing 1000 Acres, which will be sold at Public Auction on the 22d day of July next, at my office in the village of Cobourg, Township of Hamilton, at 12 o'clock in the day.

Persons having claims upon the above Lands or any part thereof, are requested to make the same known at my office previous to the day of sale.

For JOHN SPENCER, *Sheriff*,
EBENEZER PERRY,
Dep'y. Sheriff.

Sheriff's Office,
Cobourg, 3d June, 1821.

The above Sale is postponed until the 25th day of September next, at the same place and at ten o'clock in the forenoon.

For JOHN SPENCER, *Sheriff.*
EBENEZER PERRY,
Dep'y. Sheriff.

SHERIFF'S SALE.

HOME DISTRICT } By virtue of a Writ of fieri facias,
TO WIT. } issued out of His Majesty's Court of King's Bench, and to me directed, against the Lands and Tenements of Francis Jackson, at the suit of Alfred Barrett, and also by another Writ of fieri facias issued against the Lands and Tenements of Clifton Jackson, at the suit of William Allan, Esquire, I have seized and taken in execution Lots No. 22 and 23, in the first Concession West of Yonge Street, in the Township of York, containing by admeasurement four hundred and twenty acres be the same more or less. A large proportion of the land is well cleared and fenced. On Lot 22, there are a good and well finished two story House, two large Barns, an excellent well of water, &c. On Lot 23, there are a good Dwelling House and Barn, a good Saw Mill, &c. The whole of which valuable property I shall offer for sale on Saturday the thirteenth day of April, 1822, at 10 o'clock A. M. at the Market House in the Town of York, and adjudge the same to the highest bidder for Cash only.

SAMUEL RIDOUT.
Sheriff.

Sheriff's Office.
York, 8th Nov. 1820.

N. B.—Any person or persons having any claim on the above property, by mortgage or other right of incumbrance, are hereby advertised to give notice thereof to the said Sheriff previous to the day of sale. 4.

NOT OFFICIAL.

NOTICE

THE Subscriber informs the Public that he intends at the next meeting of the House of Assembly to petition for the exclusive privilege of erecting a Toll Bridge over the river Mississippi on his lot No. 3 in the 10th Con. of the Township of Drummond, County of Carlton.

A. W. PLAYFAIR

Perth 16th June 1821. 6m24

NOTICE.

NOTICE is hereby given that the Inhabitants of the third Concession of the Township of Osnabruck in the Eastern District, will apply to the Legislature at the next Session of Parliament, to establish the Line run by Lewis Grant, Deputy Surveyor, between the Second and Third Concessions of Osnabruck aforesaid.

Cornwall, July 14th, 1821. 24

FOR SALE,

LOT No 31 and west half of 32 in the 9th Concession of Binbrook,	300 Acres.
No. 8 in the 3d Concession of Saltfleet	100
Nos. 28 and 29 in the 4th Concession of Darlington	300

For terms apply at the Gazette Office.

York, 10th Aug. 1821. 27tf

LAND.

FOUR hundred and twenty-five acres of Land, for sale, in a Gore between the Townships of Kingston and Earnestown, bounded on the East by the Township road, and on the north by a small lake; the road to the Nappance Mills passing through the tract; distant about 7 or 8 miles from the Town of Kingston. Two unleased Reserves adjoin the said land.

Enquire at the Gazette Office.

DURHAM ALE.

FOR SALE, a large quantity of the above, manufactured at the Brewery of Fowke and Webster of Port Hope, to be had, in Barrels and half Barrels, suitable for private families, and also by retail, at the store of Mr. Patterson, market place, York.

The Ale is considered of a superior quality, highly flavored, fine colored, and produced from Malt and Hops.

York, 29th April. tf 11

PETER PATERSON, begs leave to inform his Friends and the Public in general, that he has received in addition to his former stock of Goods, a neat assortment of Fashionable Dry Goods, including Silks, Ribbons figured and plain.—Also, Wines, Spirits and Groceries, Chrystal Crockery, Hardware, Carpenters tools &c. &c. all of which he is selling very low for Cash.

The Unrivaled Durham Ale now selling at Six Dollars per Barrel.

Market-Place York, 15th Aug. 1821. 26tf

FARMS FOR SALE.

THE front 3 of Lot No. 25, in the 4th Con. of Markham, containing 150 acres, 70 of which are under good improvement, with one square timber House 28 by 24 feet, one do. 20 by 24, one Barn 30 by 66 feet, and one do. 28 by 35.

The front half of Lot No. 26, in the above Concession, containing 100 acres, about 60 acres under good improvement, having one square timber House 20 by 30 feet, and a Barn 35 by 30.

One fourth of Lot 28, in the same Concession, containing 50 acres, 18 acres improved, with a good House and Barn.

A durable stream runs through all the Lots, sufficient to carry a Mill; for further particulars enquire of

EZEKIEL BENSON.

York, March 23, 1821. 6tf

Executive Council Office,
Quebec, 25th June, 1821.

PROVINCE OF LOWER-CANADA, } WHEREAS the Lease heretofore granted to Simon McTavish, John Gregory, William McGillivray, Duncan McGillivray, William Hallowell and Roderick McKenzie, Esquires, of all those His Majesty's Domain Lands and Posts, situate and lying on the north side of the River St. Lawrence, in the Province of Lower-Canada, commonly called and known by the name of the King's Posts, will expire and end on the first day of October, one thousand eight hundred and twenty two—Public notice is therefore hereby given, that the said premises with all and every the rights, privileges, implements, commodities and appurtenances thereunto belonging, or which of right ought thereunto to belong, will be put up to public Auction by Mr. LEWIS A. THOMAS, at the Exchange Coffee House, in the City of Quebec, on Tuesday the Second day of October now next ensuing, at ONE o'clock. And a lease thereof to take effect from and after the said first day of October, one thousand eight hundred and twenty-two, for the term of years and upon the terms and conditions which will hereafter be made known, will be adjudged to the person who shall bid the highest annual rent for the same.

By order of His Excellency the Governor in Chief in Council,

HERMAN W. RYLAND.

Conditions of the Sale of the Lease of the King's Posts.

1st. That the lease shall be for twenty years.

2dly. That the Lessee shall pay the annual rent at which the premises shall be let in two half-yearly payments annually

3dly. That the Lessee shall pay all such sum or sums of money as shall or may in due course of law be found and adjudged to be due from His Majesty, his heirs or successors to the present Lessees, under and by virtue of the terms and conditions of their lease, dated the 5th April, 1802.

4thly. That the Lessee shall purchase of the present lessees the Indian debts due to them, at the expiration of their lease the sum of £1,800 currency, to be paid in two equal payments at the periods hereinafter mentioned, that is to say, £900 on the first of October, 1823, and £900 on the first of October, 1824, provided that the Indian debts at the expiration of the said lease, shall amount to twenty one thousand eight hundred and sixty two, and one half Castor or Beaver skins, and if not, then at a sum proportionate to their amount; but the sum is in no case to exceed £1,800. And the lessees who may succeed the new lessees shall in like manner at the expiration of their lease be held to purchase of the new lessees, the Indian debts which may be then due to them, not exceeding the sum of eighteen hundred pounds.

5thly. That the lessees shall purchase not later than at the expiration of the lease, all the stock of Goods, Provisions, Utensils and Implements which the former lessees have on hand, whether at the Posts or at Quebec, to an amount not exceeding the sum paid by the present lessees to the former lessees for their stock of goods on hand in the year 1802, the said goods, &c. to be valued on the same principle as to the present lessees in 1802.

6thly. That the new lessees shall be at liberty to supply the Indians for the trade of the year 1822; but shall in no wise molest the trade of the present lessees, nor receive any return, until after the 1st October 1822.

7thly. That the Servants of Government, or other lessees of the Posts who shall succeed the new lessees, shall be at liberty to enter upon the Posts to furnish supplies to the Indians six months before the expiration of their lease; but shall not molest the trade of the new lessees, nor receive returns of any description whatever before the full expiration of the said lease.

8thly. That the new lessee shall keep up the buildings now on the premises in all necessary repairs, and deliver them up at the expiration of their lease in as good condition as they shall receive the same, and shall not be entitled to receive from Government any compensation or indemnification for any buildings or ameliorations they may think proper to make on the premises.

By order of His Excellency the Governor in Chief in Council,

HERMAN W. RYLAND.

LAND FOR SALE.

SIX Hundred Acres in the Township of Whitchurch, consisting of Lots No. 13 and 14 in the 6th concession, and No. 14 in the seventh concession, to be sold together or separate. Very easy terms of payment will be given. For particulars, enquire at this Office.

THE subscriber offers for sale the following valuable tract of LAND in the Township of Scarboro' viz:

Nos. 12 13 14	Concession D.	600 Acres.
10 12 13 14	1st Concession	800
13	2d Concession	200—1600

The above Lands are situate on the main road hence to Kingston, 13 miles from York, and between Corneli's well known Farm and Mills. 1400 Acres lie in a body without the intervention of a Crown or Clergy reserve. A plan of them may be seen on application to the Editor or owner.

Also 932 Acres of Crown and Clergy reserves adjoining the above lands for sale for the rent paid on them.

E. WASHBURN.

York 24 July 1821. 23tf

TO BE SOLD

THAT well known farm No. 1, west side of Yonge Street, belonging to Captain D. Hoee, about four or five miles from York, 240 Acres, the Land is of excellent quality, well wooded, with about forty acres cleared, a never failing spring of excellent water. Barn & Farm House. Application to be made to the subscriber at York.

W. W. BALDWIN.

ALSO—The following Lots of Land. Nos. 12. 13. 14, in the 3d Concession, 13, } Whitchurch.
15, in 4th Concession.

YORK BREWERY.

STOVELL and Co. grateful to their friends and the public for their kind patronage, have the pleasure to inform them, that in consequence of the reduction in the price of Grain and labour, they have reduced the price of their Ale, Beer, &c. &c. to the following prices, viz.

	s.	d. cash per gal.
York Imperial Ale,	1	6
Strong Beer,	1	0
Small Ale,		6
Table Beer,		4
Yeast,		6 per quart.
Grains,		6 per bushel.

York, May 21st 1821. 3m14

NOTICE.

THE subscriber has received instructions to put in collection such Notes and Accounts due to the Estate of the late RICHARD HATT, Esq. as are not settled promptly.

Dundas, 1st. Jan. 1821. W. NICHOL.

EDWARD OATES begs leave to inform his friends and the public, that his Packet, the Richmond, has commenced running between this port and Niagara, and as he intends commanding her himself, the public may depend upon receiving every accommodation in his power.

For freight or passage apply to Mr. Oates, York, Mr. Andrew Heron, Niagara, or at the Duke of Richmond Coffee-House.

York, March 1st. 4tf.

N. B.—The Richmond will fire a Gun one hour before sailing, and on her arrival in port.

TO BE RENTED

THE Grist and Saw Mills in this Village belonging to the Estate of the late Richard Hatt, Esquire, together with a Distillery and a very valuable grazing Farm well watered and subdivided. These Mills possess many local advantages and being in the immediate vicinity of the principal borquisher the shipment of produce and conveyance of Goods (during the season for Navigation) is at all times easy. The time may be for one or more years as may be agreed on, and possession may be given in October next. For terms and other particulars apply to

W. NICHOL.
Agent for the Trustees

Dundas 24th July 1821. 24.

BOOK BINDING.

PETER McPHAIL begs leave to inform the inhabitants of York and the Public in general, that he has commenced the above business in a House of Mr. Robert Johnston, opposite the Gaol, and he flatters himself from long experience and a steady attention to business, to merit a share of public patronage.

Blank Books Ruled and Bound on the most improved plan. Maps repaired and neatly mounted, and charges moderate.

York 6th July, 1821. 3w29.

SMOAKY CHIMNIES *cured, and*

WARRANTED, for $12 each, and not to alter the depth of the jams or opening of the fire place, (large Kitchen chimnies excepted, which can be very much helped;) if any should fail, will lose the labor and materials, pay $5, and leave the fire-place as good as it was before the operation.

Gentlemen wishing any cured, will please to leave their names at the Gazette Office, or at Mr. Mosley's. Auctioneer.

J. CUSHMAN.

York, Nov. 20th, 1820. 43tf.

To Emigrants and other Settlers.

FOR SALE

30,000 THOUSAND ACRES OF LAND, CALLED the Township of MOULTON, situate near the mouth of the Grand River, on Lake Erie, in the District of Niagara.

The greatest portion of the above Tract is of excellent quality, and peculiarly adapted to grazing.

This Township extends about three miles and a half along the North Easterly Bank of the Grand River, and about four miles on Lake Erie; consequently those waters offer every facility to a water communication.

The rear of the Township is about 13 miles distant from the Forty-Mile-Creek on Lake Ontario, where there is a good road both in summer and winter.—The River Welland likewise passes within 200 yards of the North Easternmost corner, and opens an easy communication for boats or rafts, with the village of Chippawa, near the Falls of Niagara where it empties itself.

Emigrants and Settlers in general wishing to live near each other will find this a very desirable situation.

Any quantity from 50 acres upwards may be had, and conditions of Sale known, by application to Mr. William Smith, Merchant, Fort Erie, or to Mr. Mercer, Land Agent, York, Upper-Canada.

An indisputable Title will be given.

Extract from the Police Regulation of the Town of York, 14th May, 1817.

"NO person to gallop or ride, or drive a horse or horses, at an unreasonable rate in the Streets of the Town, or on the banks or beach in front of the same, under a penalty of not less than Ten Shillings, nor more than Forty Shillings for each offence:—Nor to ride on the foot-paths under a penalty of Five Shillings for each offence."

Constables in the said Town of York, are hereby directed to see that the above Order be strictly complied with,

By Order of Special Sessions of the Peace,
S. HEWARD.
Clk. Peace.

York, 17th August, 1821. 4w-27.

HOUSE CARPENTERS AND CABINET-MAKERS, KING-STREET, YORK.

MESSRS. Ford & Carfræ beg leave to inform the public, that in addition to the above branches, they manufacture the following articles: Brewer's guile Tuns, Coolers, Stock-pieces, Water Cisterns, Common and Copper Chambered Pumps, do. do. Force Pumps, Patent Pumps to discharge double the quantity of water and so constructed as not to freeze, Hydraulic Engines for watering gardens, Distiller's Steam Conductors, Rain water Cisterns fitted up with or without Pumps.

Buildings contracted for, and the laying of under-ground Conduit water conveyances.

Orders from any part of the Province, post-paid, will be punctually attended to.

York, 5th June, 1821. 20

THE subscribers have just received, direct from London, a Consignment of

GENUINE BROWN STOUT PORTER,

of a very superior quality both in Cask and Bottle, suitable for private families, which they offer by the Cask at a very reasonable rate.

Barrels containing 40 gallons each,
Tierces containing 6 doz. Bottles.

ST. GEORGE & Co.

York, 15th June, 1821. 18t

Upper Canada Gazette.

No. 82] YORK, UPPER-CANADA, MONDAY SEPTEMBER 24, 1821. [5s. per ann.

By Authority.

PROCLAMATION.

UPPER-CANADA.

P. MAITLAND.

GEORGE the FOURTH, by the Grace of GOD of the United Kingdom of Great Britain and Ireland, King, Defender of the Faith:

"To our beloved and faithful Legislative Counsellors of our Province of Upper Canada, and to our Knights, Citizens and Burgesses, of our said Province, to our Provincial Parliament, at our Town of York, on Monday the seventeenth day of September instant, to be commenced, held, called, and elected, and to every of you

GREETING:—

WHEREAS, by Our Proclamation bearing date the first day of August last, We thought fit to Prorogue Our Provincial Parliament to the seventeenth day of September instant, at which time at our Town of York, you were held and constrained to appear. NOW KNOW YE, that WE taking into Our Royal consideration the ease and convenience of Our loving subjects have thought fit by and with the advice of Our Executive Council, to relieve you and each of you of your attendance at the time aforesaid, hereby convoking and by these presents enjoining you and each of you, that on Thursday the twenty first day of October next ensuing, you meet us in Our Provincial Parliament in Our Town of York there to take into consideration the state and welfare of Our Province of Upper Canada, and thereon to do as may seem necessary, and herein fail not.

IN TESTIMONY whereof, We have caused these our Letters to be made Patent, and the Great Seal of our said Province to be hereunto affixed, WITNESS our trusty and well beloved SIR PEREGRINE MAITLAND, Knight Commander of the Most Honorable Military Order of the Bath, Lieutenant Governor of our said Province, and Major General Commanding our Forces therein, at York, this tenth day of September, in the year of our Lord one thousand eight hundred and twenty-one, and in the second of our Reign.

P. M.

By His Excellency's Command.

D. CAMERON,
Sec'y.

J. B. Robinson, Atty. Genl.

Executive Council Office
York, February 7th 1821.

WHEREAS it has been represented, that many persons, who have received Locations of Land, have from Sickness and other legitimate causes been unable to fulfil the Settlement Duty, in the time required by the Location Ticket, and have neglected to apply to His Excellency in Council for an extension of the period, for performance of such duty

BE it Known that the period for completing the Settlement Duty, is hereby extended to Two Years, from the date of Locations until further notice shall be given.

JOHN SMALL.
Clk Ex. Coun

TO MILITIA PENSIONERS.

THE Agent for paying Militia Pensions hereby gives notice that payment of the Arrears due to the several Claimants up to the 30th June, 1821, who shall produce the vouchers required by Law, will commence on Tuesday the 25th instant.

York, 20th Sept. 1821. 82

SHERIFF'S SALE.

Newcastle District. } BY virtue of two writs of Execution issued out of His Majesty's Court of King's Bench at the suits of Mr. Shaw Armor and Francis Lays, against the Lands and Tenements of Charles Fothergill, Esquire, I have taken in Execution as belonging to the said Charles Fothergill, viz:

Lots No. 12 13 & 15 in the 1st Concession Township of Monaghan, County of Northumberland	600 Acres.
Lots 17 & 18 Broken Lots, 1st Con.	150
Lots 12 13 14 16 & 17 in the Broken Con. A of said Township, County aforesaid	450

ALSO

The following Lots situate in the village of Port Hope and in the Township of Hope, County of Durham, viz:

	No.	Acres.	Rds.	Perches.
	No. 4	14	0	10
	" 21	1	3	6
	" 29	5	2	0
	" 31	2	0	0
Part of	" 33 & 34	20	0	0
	" 36	17	0	0
	" 38	14	0	24
	" 40	16	0	0
	" 42	6	2	38
	" 61 & 62	6	0	12
	" 70	12	1	30
	" 77	17	2	16
	" 79	19	3	0
	" 27	1	0	20
	" 69	0	3	27
	" 12	3	0	12
	" 1	0	3	6
	" 17	4	2	8

Which will be sold at Public Auction on the first day of November next, at the house of Mr. John Brown in the village of Port Hope, at 12 o'clock in the day.—All Persons having claims on the above property by mortgage or other incumbrance are requested to give notice at my office previous to the day of sale.

For JOHN SPENCER, *Sheriff*,
EBEN'R. PERRY, *D. Sh'ff.*

Sheriff's Office, Cobourg, } 15th Sept. 1821. } 82

SHERIFF'S SALE.

HOME DISTRICT } By virtue of a Writ of fieri facias, TO WIT. } issued out of His Majesty's Court of King's Bench, and to me directed, against the Lands and Tenements of Francis Jackson, at the suit of Alfred Barrett, and also by another Writ of fieri facias issued against the Lands and Tenements of Clifton Jackson, at the suit of William Al

lan, Esquire, I have seized and taken in execution Lots No. 22 and 23, in the first Concession West of Yonge Street, in the Township of York, containing by admeasurement four hundred and twenty acres be the same more or less. A large proportion of the land is well cleared and fenced. On Lot 22, there are a good and well finished two story House, two large Barns, an excellent well of water, &c. On Lot 23, there are a good Dwelling House and Barn, a good Saw Mill, &c. The whole of which valuable property I shall offer for sale on Saturday the thirteenth day of April, 1822, at 12 o'clock A. M. at the Market House in the Town of York, and adjudge the same to the highest bidder for Cash only.

SAMUEL RIDOUT.
Sheriff.

Sheriff's Office.
York, 8th Nov. 1820.

N. B.—Any person or persons having any claim on the above property, by mortgage or other right of incumbrance, are hereby advertised to give notice thereof to the said Sheriff previous to the day of sale. 4

SHERIFF'S SALE.

NEWCASTLE DISTRICT } By virtue of a Writ of Execution issued out of
TO WIT. } His Majesty's Court of King's Bench at the suit of William Dereuzey, against the Lands and Tenements of Eneas Shaw, I have taken in Execution as belonging to the said Eneas Shaw, Lot No. 1, broken front of the Township of Darlington, County of Durham, No. 1, first Concession, No. 1, Second Concession, and No. 16 and 17, in the third Concession of said Township and County aforesaid—containing 1000 Acres, which will be sold at Public Auction on the 23d day of July next, at my office in the village of Cobourg, Township of Hamilton, at 12 o'clock in the day.

Persons having claims upon the above Lands or any part thereof, are requested to make the same known at my office previous to the day of sale.

I or JOHN SPENCER, *Sheriff*,
EBENEZER PERRY,
Dep'y. Sheriff.

Sheriff's Office,
Cobourg, 3d June, 1821.

The above Sale is postponed until the 25th day of September next, at the same place and at ten o'clock in the forenoon.

For JOHN SPENCER, *Sheriff*.
EBENEZER PERRY,
Dep'y. Sheriff.

Government House,
6th March 1820.

HIS Excellency the Lieutenant Governor is pleased to direct that no Location requiring Settlement Duty shall be Confirmed by Patent, without a Certificate from the Land Board of the District in which such Location may be situate, that the Settlement Duty required by the Order in Council has *bona fide* been performed within the time specified by the Location Ticket.

JOHN SMALL,
Clk. C.

NOT OFFICIAL.

MEDICAL LECTURES.

THE Lectures in the College of Physicians and Surgeons, at Fairfield, in the Western District of the State of New-York, will commence on the 6th of November and be continued for fourteen weeks, in the following order:

On Chemistry & Materia Medica,	By *James Radley, M. D.*
Anatomy & Physiology,	*Ja. M'Naughton, M D.*
Practice of Physic & Medical Jurisprudence,	*T. Romeyn Beck, M. D.*
Practice of Surgery,	*Joseph White, M. D.*
Midwifery,	*W. Willoughby, M. D.*

The price of tickets will be 12 dollars for each of the two first, and 10 dollars for each of the three last classes.

The public rooms of this College are excellent; and there are also numerous private rooms for the accommodation of the Students. Board may be had in the town for one dollar and a half per week; and good wood for one dollar per Cord.

This institution, on account of its proximity, the low rate of tickets, and the cheapness of living, presents to Students from Upper Canada, advantages over all others. At this Seminary, they can obtain all the solid advantages that any similar institution affords, at one half the usual expense.

The College is situated about 22 miles below Utica, at a short distance from the great road between Buffalo and Albany.

Albany, Sept. 14, 1821. 6w32

SMOAKY CHIMNIES *cured, and*

WARRANTED, for $12 each, and not to alter the depth of the jams or opening of the fire place, (large Kitchen chimnies excepted, which can be very much helped:) if any should fail, will lose the labor and materials, pay $5, and leave the fire-place as good as it was before the operation.

Gentlemen wishing any cured, will please to leave their names at the Gazette Office, or at Mr. Mosley's, Auctioneer.

J. CUSHMAN.

York, Nvo 20th, 1820. 48tf.

NOTICE.

THE subscriber has received instructions to put in collection such Notes and Accounts due to the Estate of the late RICHARD HATT, Esq. as are not settled promptly.

Dundas, 1st. Jan. 1821. W. NICHOL.

NOTICE.

Bank of Upper Canada, Kingston, Sept 13, 1821.

THE President and Directors of the Bank of Upper Canada, having observed (with great concern) for several months past, an endeavor on the part of the Bank of Canada, to injure its credit and cripple its operations, by using means highly unjustifiable, and as they are advised illegal, to collect their Bills by means of numerous agents established in every part of the Upper Province, for the purpose of producing a run on the said Bank of Upper Canada, deem it expedient (in order to prevent any false impression) to give this public notice, that they will not hereafter redeem any of the bills so collected, and presented by the said Bank or its agents—until compelled by the judgment of his Majesty's courts of justice.—In coming to this resolution, the President and Directors have been entirely governed by a sense of justice towards those individuals who repose confidence in the Bank of Upper Canada and who may desire to have bills redeemed that they have obtained by those honorable means best described as being opposite to those pursued by the Bank of Canada.

By order of the Directors

37w3 S. BARTLET, Cashier

EDWARD OATES begs leave to inform his friends and the public, that his Packet, the Richmond, has commenced running between this port and Niagara, and as he intends commanding her himself, the public may depend upon receiving every accommodation in his power.

For freight or passage apply to Mr. Oates, York, or Mr. Andrew Heron, Niagara, or at the Duke of Richmond Coffee-House.

York, March 1st. 41tf.

N. B.—The Richmond will fire a Gun one hour before sailing, and on her arrival in port.

NOTICE is hereby given that the Inhabitants of the third Concession of the Township of Osnabruck in the Eastern District, will apply to the Legislature at the next Session of Parliament, to establish the Line run by Lewis Grant, Deputy Surveyor, between the Second and Third Concessions of Osnabruck aforesaid.

Cornwall, July 14th, 1821. 24

FOR SALE,

LOT No 31 and west half of 32 in the 9th Concession of Binbrook, 300 Acres.
No. 8 in the 3d Concession of Saltfleet 100
Nos. 28 and 29 in the 4th Concession of Darlington 400
For terms apply at the Gazette Office.
York, 10th Aug. 1821. 27tf

LAND.

FOUR hundred and twenty-five acres of Land, for sale, it is a Gore between the Townships of Kingston and Ernestown, bounded on the East by the Township road, and on the north by a small lake; the road to the Nappanee Mills passing through the tract; distant about 7 or 8 miles from the Town of Kingston. Two unleased Reserves adjoin the said land.

Enquire at the Gazette Office.

DURHAM ALE.

FOR SALE, a large quantity of the above, manufactured at the Brewery of Fowke and Webster of Port Hope, to be had, in Barrels and half Barrels, suitable for private families, and also by retail, at the store of Mr. Patterson, market place, York.

The Ale is considered of a superior quality, highly flavored, fine colored, and produced from Malt and Hops.

York, 29th April. tf 11

PETER PATERSON, begs leave to inform his Friends and the Public in general, that he has received in addition to his former stock of Goods, a neat assortment of Fashionable Dry Goods, including Silks, Ribbons figured and plain.—Also, Wines, Spirits and Groceries, Chrystal Crockery, Hardware, Carpenters tools &c. &c. all of which he is selling very low for Cash.

The Unrivaled Durham Ale now selling at Six Dollars per Barrel.

Market Place York, 15th Aug. 1821. 26tf

FARMS FOR SALE.

THE front ½ of Lot No. 25, in the 4th Con. of Markham, containing 150 acres, 70 of which are under good improvement, with one square timber House 28 by 34 feet, one do. 20 by 24, one Barn 80 by 66 feet, and one do. 28 by 35.

The front half of Lot No. 26, in the above Concession, containing 100 acres, about 60 acres under good improvement, having one square timber House 20 by 30 feet, and a Barn 85 by 30.

One fourth of Lot 28, in the same Concession, containing 50 acres, 18 acres improved, with a good House and Barn.

A durable stream runs through all the Lots, sufficient to carry a Mill; for further particulars enquire of

EZEKIEL BENSON.

York, March 28 1821. 6tf

Executive Council Office,
Quebec, 25th June, 1821.

PROVINCE OF LOWER CANADA, } WHEREAS the Lease heretofore granted to Simon McTavish, John Gregory, William McGillivray, Duncan McGillivray, William Hallowell and Roderick McKenzie, Esquires, of all those His Majesty's Domain Lands and Posts, situate and lying on the north side of the River St. Lawrence, in the Province of Lower Canada, commonly called and known by the name of the King's Posts, will expire and end on the first day of October, one thousand eight hundred and twenty two—Public notice is therefore hereby given, that the said premises with all and every the rights, privileges, implements, commodities and appurtenances thereunto belonging, or which of right ought thereunto to belong, will be put up to public Auction by Mr. LEWIS A. THOMAS, at the Exchange Coffee House, in the City of Quebec, on Tuesday the Second day of October now next ensuing, at ONE o'clock. And a lease thereof to take effect from and after the said first day of October, one thousand eight hundred and twenty two, for the term of years and upon the terms and conditions which will hereafter be made known, will be adjudged to the person who shall bid the highest annual rent for the same.

By order of His Excellency the Governor
in Chief in Council.

HERMAN W. RYLAND,

Conditions of the Sale of the Lease of the King's Posts.

1st. That the lease shall be for twenty years.

2dly. That the Lessee shall pay the annual rent at which the premises shall be let in two half-yearly payments annually.

3dly. That the Lessee shall pay all such sum or sums of money as shall or may in due course of law be found and adjudged to be due from His Majesty, his heirs or successors to the present Lessees, under and by virtue of the terms and conditions of their lease, dated the 5th April, 1802.

4thly. That the Lessee shall purchase of the present lessees the Indian debts due to them, at the expiration of their lease the sum of £1,800 currency, to be paid in two equal payments at the periods hereinafter mentioned, that is to say, £900 on the first of October, 1823, and £900 on the first of October, 1824, provided that the Indian debts at the expiration of the said lease, shall amount to twenty one thousand eight hundred and sixty two, and one half Castor or Beaver skins, and if not, then at a sum proportionate to their amount; but the sum is in no case to exceed £1,800. And the lessees who may succeed the new lessees shall in like manner at the expiration of their lease be held to purchase of the new lessees, the Indian debts which may be then due to them, not exceeding the sum of eighteen hundred pounds.

5thly. That the lessees shall purchase not later than at the expiration of the lease, all the stock of Goods, Provisions, Utensils and Implements which the former lessees have on hand, whether at the Posts or at Quebec, to an amount not exceeding the sum paid by the present lessees to the former lessees for their stock of goods on hand in the year 1802, the said goods, &c. to be valued on the same principle as to the present lessees in 1802.

6thly. That the new lessees shall be at liberty to supply the Indians for the trade of the year 1822; but shall in no wise molest the trade of the present lessees, nor receive any return, until after the 1st October 1822.

7thly. That the Servants of Government or other lessees of the Posts who shall succeed the new lessees, shall be at liberty to enter upon the Posts to furnish supplies to the Indians six months before the expiration of their lease; but shall not molest the trade of the new lessees, nor receive returns of any description whatever before the full expiration of the said lease.

8thly. That the new lessee shall keep up the buildings now on the premises in all necessary repairs, and deliver them up at the expiration of their lease in as good condition as they shall receive the same, and shall not be entitled to receive from Government any compensation or indemnification for any buildings or ameliorations they may think proper to make on the premises.

By order of His Excellency the Governor
in Chief in Council,

HERMAN W. RYLAND.

LAND FOR SALE.

SIX Hundred Acres in the Township of Whitchurch, consisting of Lots No. 13 and 14 in the 6th concession, and No. 14 in the seventh concession, to be sold together or separate. Very easy terms of payment will be given. For particulars, enquire at this Office.

THE subscriber offers for sale the following valuable tract of LAND in the Township of Scarboro' viz;

Nos.	12	13	14	Concession D.	600 Acres.
	10	12	13	14 1st Concession	800
			13	2d Concession	200—1600

The above Lands are situate on the main road hence to Kingston, 13 miles from York, and between Cornell's well known Farm and Mills. 1400 Acres lie in a body without the intervention of a Crown or Clergy reserve. A plan of them may be seen on application to the Editor or owner.

Also 932 Acres of Crown and Clergy reserves adjoining the above lands for sale for the rent paid on them.

S. WASHBURN.

York 24 July 1821. 23tf

NOTICE.

THE subscribers have just received, direct from London, a Consignment of

GENUINE BROWN STOUT PORTER,

of a very superior quality both in Cask and Bottle, suitable for private families, which they offer by the Cask at a very reasonable rate.

Barrels containing 40 gallons each,
Tierces containing 6 doz. Bottles.

ST. GEORGE & Co.

York, 15th June, 1821. 18tf

HOUSE CARPENTERS AND CABINET-MAKERS, KING-STREET, YORK.

MESSRS. Ford & Carfrae beg leave to inform the public, that in addition to the above branches, they manufacture the following articles: Brewer's guile Tuns, Coolers, Stock-pieces, Water Cisterns, Common and Copper, Chambered Pumps, do. do. Force Pumps, Patent Pumps to discharge double the quantity of water and so constructed as not to freeze, Hydraulic Engines for watering gardens Distiller's Steam Conductors, Rain wates Cisterns fitted up with or without Pumps.

Buildings contracted for, and the laying of under-ground Conduit water conveyances.

Orders from any part of the Province, post-paid, will be punctually attended to.

York, 5th June, 1821. 20

TO BE SOLD

THAT well known farm No.1, west side of Yonge Sreet, belonging to Captain D. Hoen, about four or five miles from York, 210 Acres, the Land is of excellent quality, well wooded, with about forty acres cleared, a never failing spring of excellent water, Barn & Farm House. Application to be made to the subscriber at York.

W. W. BALDWIN.

ALSO—The following Lots of Land. } Whitchurch.
Nos. 12, 13, 14, in the 3d Concession, 13, } Whitchurch.
16, in 4th Concession. }

To Emigrents and other Settlers.

FOR SALE

30,000 THOUSAND ACRES OF LAND,

CALLED the Township of MOULTON, situate near the mouth of the Grand River, on Lake Erie, in the District of Niagara.

The greatest portion of the above Tract is of excellent quality, and peculiarly adapted to grazing.

This Township extends about three miles and a half along the North Easterly Bank of the Grand River, and about four miles on Lake Erie; consequently those waters offer every facility to a water communication.

The rear of the Township is about 18 miles distant from the Forty-Mile-Creek on Lake Ontatio, where there is a good road both in summer and winter.—The River Welland likewise passes within 200 yards of the North Easternmost corner, and opens an easy communication for boats or raftst with the village of Chippawa, near the Falls of Niagara, where it empties itself.

Emigrants and Settlers in general wishing to live near each other will find this a very desirable situation.

Any quantity from 50 acres upwards may be had, and conditions of Sale known, by application to Mr. William Smith, Merchant, Fort Erie, or to Mr. Mercer, Land Agent, York, Upper-Canada.

An indisputable Title will be given.

TO BE RENTED

THE Grist and Saw Mills in this Village belonging to the Estate of the late Richard Hatt, Esquire, together with a Distillery and a very valuable grazing Farm well watered and subdivided. These Mills possess many local advantages and being in the immediate vicinity of the principal barquidise the shipment of produce and conveyance of Goods (during the season for Navigation) is at all times easy. The time may be for one or more years as may be agreed on, and possession may be given in October next. For terms and other particulars apply to

W. NICHOL,
Agent for the Trustees

Dundas 24th July 1821. 24.

Upper Canada Gazette.

New Series.

VOL. II. YORK U. C. THURSDAY, JANUARY 30, 1823. No. V.

By Authority

HIS Excellency the LIEUTENANT GOVERNOR has been pleased to make the following Appointments, viz :—

ROBERT SMITH, of Belleville, Gent. to be a Notary Public within the Province, and

WILLIAM CAMPBELL, Gent. of Elizabethtown, to be Deputy Surveyor of Land within the Province.

Adjutant General's Office,
York, Upper Canada.
22d January, 1823.

MILITIA GENERAL ORDER.

HIS Excellency the LIEUTENANT GOVERNOR is pleased to make the following Promotion and Appointments in the Militia Forces, Viz :—

Commission dated

First Regiment of Grenville.
Troop of Cavalry.

Ensign Alexr. Mc Lean, on half pay of the late Royal Newfoundland Fencibles, to be Lieutenant, 21st Jan. 1822
Edward Jessup, Gent. to be Lieut. 22 do
George Jessup, Gent. to be Cornet, 21 do

First Regiment of Lennox.
Troop of Cavalry.

Samuel Casey Esq. to be Lieut. 22d Jan. 1823
John Clapp, Gent. to be do. 23 do
Jacob Dellor, Gent. to be Cornet 22 do

Second Regiment of Lincoln.
TO BE CAPTAINS.

Lieutenant John McMicking, vice Burch deceased, 22 do
Lieutenant John McLellan, vice Chrysler, resigned, 23 do

TO BE LIEUTENANTS.

Ensign James Thomson, vice McMicking, promoted, 22 do
Ensign Jacob Upper, vice McLellan, do. 23 do

TO BE ENSIGNS.

James Bell Ewart, Gent. vice Thomson, promoted, 22 do
Carleton Leonard, Gent. vice Upper, promoted, 23 do

By Command of His Excellency
The LIEUTENANT GOVERNOR,
N. COFFIN,
Adjt. Gen. Militia Forces.

LIST OF SUBSCRIPTIONS.

Received by WILLIAM ALLAN, Esquire, York, Upper Canada, toward the erecting of the Monumental Trophy, in Honor of His late Majesty, KING GEORGE III.

	£	s	d
His Excellency Major General Sir Peregrine Maitland, K. C. B. Lieut. Governor,	11	13	4
Major Hillier, 74th Regt. A. D. C.	2	6	8
J. H. Dunn, H. M. Receiver General in Upper Can da,	5	0	0
Lieut. Col. Fraser, Assist. Adjt. General to the Forces in U. C.	1	3	4
Wm. Campbell, Judge of the Court of King's Bench, U. C.	1	3	4
Wm. Allan, one of H. M. Justices of the Peace at York U. C.	1	3	4
H. J. Boulton, Sol. Gen. U. C.	1	3	4
Thomas Scott, late Chief Justice, and a Member of the Legislative Council of U. C.	1	3	4
S Jarvis, Lieut. H. P residing in York, U. C.	1	0	0
John Beikie, Major, West York Militia, U. C.	1	3	4
William Chewett, Esq.	1	3	4
James Chewett, Esq.	1	3	4
Alexander Chewett,	1	3	4
Edward M'Mahon, Esq.	1	0	0
John Lyons,	0	11	8
Captain FitzGerald, H. P. Glengary Fencibles,	1	3	4
Jos. Wells, Lieutenant Colonel, H. P. of the 43d Regt. of Light Infantry,	1	3	4
D'Arcy Boulton, Jun'r. Esq.	1	3	4
Thomas Ridout, Surveyor General of Upper Canada,	1	3	4
Charles Fothergill, one of His Majesty's Justices of the Peace for the Home and Newcastle Districts; and, Printer to the King's most excellent Majesty,	1	3	4

Executive Council Office,
York, 26th June, 1822.

NOTICE is hereby given, by order of His Excellency the Lieutenant Governor, in Council; that unless Andrew Miller, the original Locatee of the Western Quarter of Lot number fifteen, in the fifth Concession of the Township of Ernestown, in the Midland District, or his representative, do shew cause within six months why the Location should not be rescinded, it will be granted to Mary Robertson, wife of John Robertson, of Ernestown, aforesaid.

JOHN BEIKIE,
Deputy Clerk Executive Council.

4-6m

MILITIA PENSION OFFICE,
York, December 18, 1822.

TO MILITIA PENSIONERS

THE AGENT for Paying Militia Pensions, hereby gives Notice, that he is prepared to pay the Pensions of all those persons continued on the List under the Provincial Statute of the 2nd Geo. 4. up to the 31st inst. viz.—

To Widows whose husbands were killed in Action, or by Casualty on Actual Service, or died of Wounds received in Action, or in Captivity as Prisoners of War.

To Guardians of Orphan Children under the age of 16 years whose fathers were killed, or died in similar circumstances.

To Persons who have obtained Certificates of Disability from the Medical Inspectors, or from the Medical Board

Also, to those Persons formerly on the List, who appeared before the said Inspectors, up to the time of their Examination and rejection, respectively.

N. B. The Widows and Children of Persons who died from Disease, being discontinued from the List, by the above mentioned Statute, need not apply.

WHEREAS by the Tenor of the Location Tickets a Certificate is required to be lodged of the Settlement Duty being done within two Years, or that the said Location should be forfeited, and in case of Locations not gratuitous that one third of the Patent Fee be lodged with such Certificate; AND WHEREAS it is represented, that in many instances, Certificates of performance of the Settlement Duty, have been withheld from the inability of the settler to deposit such proportion of the Patent Fee it is deemed expedient to relieve the settler from forfeiture of his location, when he may actually have performed his settlement duty—Notice is hereby given that in all cases where Settlement Duty has been performed within the limited period the settler shall on filing Certificate thereof within six Months of this date, be exempted from forfeiture notwithstanding the non-payment therewith of such portion of the Patent Fee, provided the Patent is sued out within One Year from the filing of such Certificate

And further; His Excellency, in the hope of avoiding the necessity of rescinding any of the Militia grants, is pleased to direct this Public Notification; that all Lands granted to Militia Men, upon which the Settlement Duties shall not have been performed within the limited period, will in pursuance of general instructions given to the Surveyor General in all similar cases, be declared vacant, and will be granted within Six Months after the expiration of that period, to the first applicant, unless the Original Nominee, shall before such subsequent application, have lodged a Certificate of his having performed the Settling Duties.

JOHN SMALL, *Clk. Ex. Coun.*

Executive Council Office,
York 7th N-v. 1821.

WHEREAS it has become expedient to establish a line of communication through certain remote Townships, for encouragement thereof Grants will be made to actual Settlers in the Townships hereinafter named on the condition of Settlement within two years from the date of the Location, at

the reduced Scale of 5th January, 1819, viz:

A Township North of Mariposa, advertised from the Surveyor General's Office on the 19th of October, as Zeta, to be called Eldon

N. of Eps		Fenelon
N. of Emily advertised as	Emir	Verulam
N. of Smith	Lake	Harvey
E. of do.		Douro
N. of Asphodel	Alma	Dummer
N. of Seymour	Mora	Belmont
N. of Dummer	Yea	Burleigh
N. of Marmora	Nina	Lake
N. of Madoc		Tudor
N. of Elzevier	No	Grimsthorpe
N. of Kaladar	Aye	Anglesea
N. of Kennebec	Jus	Barrie
N. of Oden	Norma	Clarendon
N. of Oso	Et	Palmerston
N. of Belmont	Carlos	Methuen

JOHN SMALL, *C. E. C.*

Executive Council Office
York, February 7th 1821

WHEREAS it has been represented, that many persons who have received Locations of Land, have from Sickness and other legitimate causes been unable to fulfil the Settlement Duty, in the time required by the Location Ticket, and have neglected to apply to His Excellency in Council for an extension of the period, for performance of such duty

BE it Known that the period for completing the Settlement Duty, is hereby extended to Two Years, from the date of Locations until further notice shall be given.

JOHN SMALL. *C'k Ex. Coun.*

Government House, 6th March, 1820.

HIS Excellency the Lieutenant Governor is pleased to direct that no Location requiring Settlement Duty shall be Confirmed by Patent, without a Certificate from the Land Board of the District in which such Location may be situate, that the Settlement Duty required by the Order in Council has *bona fide* been performed within the time specified by the Location Ticket.

JOHN SMALL *Clk. C.*

SHERIFF'S SALE.

BY virtue of a Writ of Fieri Facias, issued out of His Majesty's Court of King's Bench, and to me directed against the Lands and Tenements of John Kilborn, in favor of Samuel B. Cobb, and Joseph Emerson. I have taken in Execution as belonging to the said John Kilborn, part of Lot No. 34 in the 7th Concession of Escheat-own, in the County of Leeds, District of Johnstown, containing One Acre and Two Roods, together with a Stone House, a Framed Barn or Stable, about eleven from Brockville, on the main road leading to Perth, which I shall expose for Sale at the Court House in Brockville, on the 7th day of July next ensuing, at the hour of eleven of the clock in the forenoon.

JOHN STUART, *Sheriff J. D.*

Eliz bethtown,
January 18th, 1822.

N. B.—Any person or persons having any claim on the above property by Mortgage or otherwise, are required to make it known to me on or before the day of Sale.

J. S.

SHERIFF'S SALE.

NIAGARA DISTRICT, To Wit.

BY virtue of a writ of fieri facias issued out of His Majesty's Court of King's Bench, and to me directed, against the lands and tenements of Frederick Smith, at the suit of James Macklem, I have seized and taken in execution, Lots No. 15, 16, and 20 lying on the River Willard, in the Township of Wainfleet, containing by admeasurement 750 acres, be the same more or less. All of which valuable property I shall expose for sale on the last Monday in August 1823, at the Court House in the Town of Niagara, at ten o'clock in the forenoon, and adjudge the same to the highest bidder, for cash only.

RICHARD LEONARD,
Sheriff N. D.
By PETER T. PAWLING,
Deputy Sheriff N. D.

Sheriff's Office, Niagara,
August 26th, 1822.

N B Any person or persons having any claim to the above mentioned premises, by mortgage or otherwise, must make the same known to me at my office on or before the day of sale.

SHERIFF'S SALE.

NIAGARA DISTRICT, To Wit.

BY virtue of a writ of fieri facias, issued out of His Majesty's Court of King's Bench, and to me directed, against the lands and tenements of Elijah Johnson, at the suit of James Macklem, I have seized and taken in execution, Lot No. 298, in the Township of Stamford, containing by admeasurement 100 acres, be the same more or less, all of which valuable property, I shall offer for sale on the 5th Monday in August, 1823, at the Court House in the Town of Niagara, at ten o'clock in the forenoon, and adjudge the same to the highest bidder, for cash only.

RICHARD LEONARD,
Sheriff N. D.
By PETER T. PAWLING,
Deputy Sheriff N. D.

Sheriff's Office, Niagara,
August 26th, 1822.

N. B. Any person or persons having any claims on the above named premises, by mortgage or otherwise, must make the same known to me at my office on or before the day of sale.

SHERIFF'S SALE.

NEWCASTLE DISTRICT, TO WIT.

BY virtue of a Writ of Fieri Facias, issued out of His Majesty's Court of King's Bench, at the suit of Joseph Cawthra, and against the Lands and Tenements of the late John Brown of the Township of Haldimand. I have seized and taken in Execution as belonging to the said John Brown, viz: The South Quarter of Lot number twelve in the first Concession of the Township of Haldimand, containing by admeasurement fifty acres, a proportion of the said Land is well cleared and fenced, which I shall offer for sale on the fifteenth day of June next, at my Office, in the Village of Cobourg, at twelve o'clock in the day, and adjudge the same to the highest bidder, *for Cash only.*

N. B. Any person or persons having any claim on the above Property, by mortgage or other right of incumbrance, are hereby advertised to give notice thereto, at my Office previous to the day of Sale.

The above Sale is Postponed untill the 1st day of April next at the Same Place and hour.

For JOHN SPENCER,
Sheriff. N. C. D.
EBENEZER PERRY,
Dep't. Sheriff. N. C. D.

Sheriff's Office,
Cobourg, 14th April, 1822.

NOT OFFICIAL.

BANK OF UPPER CANADA.

Day of Discount, WEDNESDAY.

Notes offered for Discount should be enclosed to the Cashier, and given in before the day of discount

Hours for public business at the Bank, from 10 A.M. to 3 P. M.

French Silver Coins of five Livres each, are received and paid at the rate of 4s 9d. Four per cent premium paid for Guineas.

THOS. G. RIDOUT,
15 *tf.* *Cashier.*

WANTED

A LAUNDRY MAID, who perfectly understands her business, and can bring a good character from her last place.—Apply at the Gazette Office.

NOTICE.

IS hereby given that the Inhabitants of the Township of Cramahe, in the District of Newcastle, intend to Petition the Legislature, at its next Session, for a Law to be passed authorizing the correction of the Side Line between the said Township of Cramahe and the Township of Murray.

(Signed) ICHABOD RICHMOND.
August 1, 1822. 17tf

WANTED,

A GOOD COOK, whose character must be unexceptionable for honesty, cleanliness and skill in her profession

☞ Apply at the Gazette Office. tf.

IN the PRESS, and speedily will be published,

THE TRUE BORN ENGLISHMAN,
A Satirical Poem,
In two Parts;
By DANIEL DE FOE,
Author of Robinson Crusoe, &c. &c; &c.

To English parchment own beginning skies,
And ask them why they slight their Neighbours so.

Price one Shilling, Currency.

VALUABLE LAND
IN
PERCY,
IN THE DISTRICT OF NEWCASTLE,

To be sold by Private Contract on the most advantageous terms.

Number SEVEN, in the SECOND CONCESSION, of the Township of PERCY, in the immediate neighborhood of a good settlement, and not far distant from the River TRENT, containing 200 Acres. The Land is well timbered, and of good quality.—Price, $2 per Acre; payable, if decired, by annual instalments, in 5, 6, 7, or 8 years. *Furs, Flour,* or *Pot ashes,* at a market price, will be accepted in payment.

☞ For further particulars, inquire at the Gazette Office

York, August 23, 1822. tf

Valuable Farm for Sale.

THAT well known FARM, Lot No. 17, and in Concession C. The payments will be made ~~a part of~~ the purchase money will be expected down, and the remainder in three or four yearly instalments. The whole will be sold, or the equal half or third, as may best suit the purchaser. For particulars enquire of the Proprietor on the Premises.—Likewise, the equal undivided half of the Scarborough Mills, at present occupied by Edward Thompson

WM. CORNELL.

Scarborough Mills, June 18, 1822.

Marble and Stone Cutting:

PETER NOWLAN



BEGS leave to inform the Public, generally, that he has on hand (and intends always to keep up the assortment) in his Stone-Yard, behind St. George's Church, Kingston, cut and polished STONES adapted for the following purposes:—

Chimney Pieces, highly polished,
Facings for Chimney Pieces,
Hearth Stones, both polished and finely chizzled,
Steps, Landings, Door-sills,
Window-sills, and Heads,
Cables, Wall copings, Stove pipes—
Conductors, fitted for Partitions,
Ceilings and Chimneys, Carriers Tables,
Stone Mortars, &c. &c.
Closed Tombs, single Tomb Plates,
Raised Urns, Head stones of different dimensions.

In short every description of STONE CUTTING and Polishing can be done in this Yard, and Letters, in various characters, Engraved with neatness and expedition

☞ Any article in this line can be transported at a small rate expence, by water to, all parts of Lake Ontario.

*** All orders will be thankfully received, and immediately attended to.

Kingston, Dec. 12, 1822. 37–52w

To the Patrons of LITERATURE; the Fine ARTS, and FIELD SPORTS, in UPPER CANADA.

ROBERT COLEMAN

BEGS leave to announce that he shall have ready in a few days for inspection, and sale, at his rooms at the Waterloo Hotel in York, a very choice collection of

VALUABLE BOOKS,

(some of them so rare as to be unattainable *even in London*, unless on chance occasions at the demise of some eminent Book collector;) a few exquisite ENGRAVINGS, by the most eminent Masters—a few BOOKS of ENGRAVINGS, *ancient* and *modern*, MAPS, MUSIC, &c. &c. &c.

—*ALSO*—

Four GUNS of a description never before offered for sale in this Province—two of which are Rifles, one a double barrelled Gun, and one a single Gun, all by celebrated makers.

Together with a Silver mounted TELESCOPE by DOLLAND—two Fishing Rods, with Tackle, and a number of other valuable articles.

Catalogues, with the prices affixed to each article, may be had by application to R. C.

York, Dec. 24, 1822. 37–tf

TO LET.



THAT BRICK STORE in King Street opposite Messrs. J. and G. Monro's, and lately occupied by the subscribers.—For particulars apply to S. Heward, Esq. or the subscribers at New Market.

P. & W. B. ROBINSON.

New Market, June 17, 1822

NOTICE.

THE Subscribers to the U. C. GAZETTE and WEEKLY REGISTER are respectfully informed that a Title and copious Index to the first volume will be worked off and sent with the *first* issue as an extra paid supply of paper. For which the Editors will charge Threepence.

U. C. Gazette Office, January 8, 1823.

Dissolution of Partnership.

NOTICE is hereby given that the Partnership heretofore subsisting between us, at Port Hope, in the District of Newcastle, was this day dissolved, as it respects the undersigned Nathaniel Webster. The business will in future be carried on by Job Fowke and Erasmus Fowke, who are authorized to settle the accounts of the late Partnership.

JOB FOWKE,
ERASMUS FOWKE,
NATHANIEL WEBSTER.

Port Hope, November 29, 1822.

NOTICE.

ALL Persons indebted to the late Firm of *Fowke Webster, & Co.*; and those to whom they are indebted are requested to call and settle with the undersigned, who are duly authorized to adjust the accounts.

JOB & ERASMUS FOWKE.

Port Hope, Nov. 23, 1822. 33–tf

Dissolution of Partnership.

NOTICE is hereby given that the Partnership heretofore subsisting between us, the undersigned, at Montreal, in Lower-Canada, was this day dissolved by mutual consent, and that Job Fowke is authorized to settle the accounts of the said Partnership.

JOB FOWKE.
NATHANIEL WEBSTER.

Port Hope, U. C.
Nov 22d, 1822. 34–tf

PUBLIC NOTICE,

IS Hereby given, that the Inhabitants of the Township of Ameliasburgh, in the Midland District, will apply to the Legislature, at the next Session of Parliament, for a Division of the said Township into two, or more Townships.

JAMES YOUNG.

Ameliasburgh, August 16, 1816. 21–tf

THE Subscriber (Agent for the Bank of Canada,) will give *Four Per Cent Premium* for British Gold, 2½ *to 3 per Cent.* for other Gold. Bills of Exchange on Britain of £50 and upwards will be bought at *Ten Per Cent Premium*.—Commissariat Drafts at ten days will be taken at PAR. Private Drafts on the Lower Province or the United States, with approved Indorsers, will also be taken.

R. G. ANDERSON.

York 7th October 1822.

ASHES.

THE Subscribers will purchase ASHES at the following rates for goods, at *Cash prices*, viz:—Good House-Ashes, delivered at their Potash Manufactory, 10d. New York currency per bushel; Good Field Ashes, 7d.—Those in town who will be at the trouble of having their Ashes, will have them taken away and be allowed 6 d. N. Y. C. per bushel.

WOOD & ANDERSON.

York, 25th October, 1822. 31–tf.

ADVERTISEMENT.

IF M. B STEPHENS, who delivered a letter containing money, to a Lady, at *Champ's* Coffee House, Montreal, in the month of October last, will address a letter to the Post Office, Hull, Ottawa River, Lower Canada, giving information of his place of residence, it will be deemed a particular favour.

N. B. Editors of Newspapers in Upper Canada are requested to give the above an insertion.

March, 9th November, 1822. 37–2 m

SURROGATE COURT, } By ROBERT KERR, Esquire,
District of NIAGARA } Judge of the said Court.

To the next of kin to the late Reverend LEWIS WILLIAMS.

YOU are hereby required to be and appear at the Surrogate Court for the District of Niagara, on the twenty fourth day of April next, at ten o'clock in the forenoon of same day, to shew cause why Letters of Administration of the Goods and Chattels, Rights and Credits, of the said Reverend LEWIS WILLIAMS, deceased, should not be granted to JACOB DITTRICK, Senr. and GEORGE ADAMS, both of the Township of Grantham, in the said District, Yeomen.

Given under my Hand and the Seal of the said Court, at Niagara, in the said District of Niagara, this 24th day of September, in the Year of our Lord 1822.

L. S. ROBERT KERR,
Surrogate for the District of Niagara.

25–34w.



FURS.

ROBERT COLEMAN will pay the highest market price, *in Cash*, for *well seasoned* FURS, of the following description:—

BEAVER, MUSKRAT, OTTER, BEAR, DEER, FOX, FISHER, LYNX, MARTIN, MINK, and RACCOON.—Also, for CASTOREUM.

York, Dec. 26, 1822. 37–tf

Soap and Candle Manufactory.
SULIVAN & STOTESBURY

BEG leave to inform the Public, that they have reduced the prices of the articles of their own Manufacture, viz.

Mould Candles per lb.	"	"	1 0
Dipped do do.	"	"	" 10
Soap per do.	"	"	" 6½
Starch first quality,	"	"	" 1 0
Japan Blacking per bottle,	"	"	1 3

York, Nov. 11th 1822. 31–tf

NOTICE.

THE Subscribers to the UPPER-CANADA GAZETTE & WEEKLY REGISTER are respectfully informed, that, as an inducement for greater punctuality in paying the subscriptions *half yearly* in advance, according to the original conditions of the Paper, (which have but in a few instances been attended to,) the Editor has resolved upon lowering the price from five dollars to four dollars per annum (*postage included**) to those subscribers who are punctual in the said half yearly payments in advance, by which much trouble is saved in the collection of these small sums. But this allowance of one dollar on the yearly subscription can only be allowed to those gentlemen who pay half yearly in advance

The Editor pledges himself that no delusion as to the quantum of matter shall be experienced in consequence of this abatement in the Terms.—He takes this opportunity of stating that the York Almanac and Royal Calendar of Upper-Canada, is nearly compleated.

* Many of the Subscribers are not, perhaps, aware that the postage in each Newspaper mounts annually on an average, to *Four Shillings*, which must be paid quarterly by the Editor, whether he receives the money or not.

WEEKLY REGISTER.

VOL. II. *Our endeavor will be to "stamp the very body of the time—its form and pressure"—we shall extenuate nothing, nor shall we set down aught in malice.* No. 5.

THURSDAY, JANUARY 30, 1823.

Editorial Commentary.

Is laying claim to a superior degree of sanctity over many other Papers, both of this country and of the United States, the U. C. HERALD ought not to have forgotten that without Truth there can be no Holiness—*It was not in the U. C. Gazette*, but in the *Weekly Register*, that the pure Editor of the HERALD saw the Excommunication of Hogan—We shelter not ourselves behind a quibble. It is necessary now and then to remind those who seem willing to forget them, of the marked divisions of our Publication—Even in the *Gazette* there is a barrier between that which is *Official*, and that which is *Non Official*; and we should be justly censurable were we to allow any responsibility to attach to others, which belongs exclusively to ourselves—For what appears in the *Register* we hold ourselves accountable, either as respects the original composition, or the compilation, or the admissions from Correspondents; and, we are not ashamed of the part we took in the further exposition of what appeared to us so horrible.

Let us have no pretended sanctity on this part of the U. C. HERALD, that would not *palliate* its pages with a statement which *no weak contemporary Editors* thought it right to expose; and there is no better way of curing an evil of this kind than by exposing it *deformity*. This is one of the grand uses of a Public Press. But, as for casting ridicule on the Roman Catholic Religion, or any other Religion, we wholly disclaim any such intention. Those who are best acquainted with us know that the writings of a Roman Catholic Archbishop, (FENELON) are never far from our reach, being amongst our most favorite books of a Religious nature. In our mind there is any thing rather than Religion in a production so infamous as the one alluded to.—As to the Catholics, we hope we are neither indiscriminate admirers nor unqualified censurers. We trust that we have learned how to distinguish between an absurd idolatry, and the true worship "in spirit and in truth"; between the substance and the shadow; and, to revere the commandments of God, more than the doctrines of men!

It is of very little consequence to us whether the Excommunication was faithfully reported or not, since the history of what are called Catholic Countries, and of the Inquisition, with their *Auto da Fe's* &c. &c. afford innumerable instances of sacrifices and anathemas, quite as horrible and disgusting as the one in question. Our surprise, on the occasion alluded to, arose in a great measure from the quarter in which it was said to have originated; and, with all due submission to those who seem inclined to vindicate, or vituperate the proceeding, it is rather singular that the account should have remained for so many months and in so many American papers of note, before it was thought proper to contradict it by substituting a *milder* form of denunciation—We had with joy, however, this appearance of sensibility and of shame, and of just obedience to public opinion, as the harbinger of brighter days and of better principles; for it was not until a sentiment of universal horror had gone abroad that the Editors of "the *Catholic Sturdiary*" thought proper to give us another form of Excommunication as the *real* one used in the case of Hogan, which, however, is still assuming a *Divine Authority*, and is therefore, we fear, blasphemous!

As the subject is before us we feel it right again to protest against any such doctrine as that which alleges a wretched mortal, quite as fallible and quite as guilty, perhaps, in a certain at least, as the one to be condemned, to arrow an exclusive approach to the Divine Ear, and an exclusive right to denounce that vengeance which is alone the awful prerogative of the Most High. *Such a doctrine* is horrible and blasphemous in a *civil point*, and is wholly adverse to that which inculcates "Peace on earth and good will towards men,"—and which tells us to "do justly, to love mercy, and walk humbly before God,"—the one Christian, of whatever denomination he may be, must be quite certain that such a doctrine never sprung from the GREAT MASTER & TEACHER but

> "Man! proud man,
> Dress'd in a little brief authority;
> Most ignorant of what he's most assur'd,
> His glassy essence; like an angry ape,
> Plays such fantastic tricks before high heav'n
> As make the Angels weep."

Having a little more room left, we begin to pay off arrears. In this number will be found the story from the 34th to 38th of our First Volume, omitted by the OLIVER of last week, in the 21st Century.

Under the *Domestic Head* will be found two very interesting notices on subjects nearly connected with the growth and prosperity of this country, as staple articles for Exportation, *Tobacco* and *Hemp*. We rejoice to see so much spirit in the Western District, and trust the adventurers will meet with such a reward as to stimulate others to similar exertions, to praiseworthy and beneficial to the individuals and so advantageous to the country. As a good deal of conversation has passed on the subject, we have published under the same head, the identical letter which was received by Col. NICHOL, from Montreal, to which the Editor of the OBSERVER in a very unmanly slilad, and so falsely asserted as coming from JOHN RICHARDSON, Esq. or from the House of FORSYTH, RICHARDSON & Co; although it really came from a Gentleman as to eminent in the mercantile world and was now glad of the permission allowed us to publish it, because it is fraught with pertinent remarks on the present state of the country and must be read with interest.

It will be remembered by those of our readers who are fond of the pursuits of Natural History that we expressed some doubt in our 24th number (Vol. 1st) respecting the genuineness of the *Mermaid* said to have been caught in the Japanese Seas—Our readers for that spelling originated from some experience in matters of this kind; for more than once, detected Impostures of a similar nature.—Being, therefore, interested to estimate the value of a very curious, beautiful, and *apparently dried Bird*, preserved in the famous Wycliffe Museum in the North of England, on which an extensive vacant price had been put, we discovered, on a close investigation, that it had been formed with much ingenuity from various parts of other birds, both British and Foreign, so as to produce a very striking and beautiful whole, very difficult of detection to any other than an experienced Ornithologist. On another occasion we had the good fortune to prevent the truly worthy and liberal Mr. BULLOCK, proprietor of the splendid exhibition in the Egyptian Museum in Piccadilly, from paying no less a sum than 300 guineas for what was called a *mummified Mole*, from China, but which, after a long investigation turned out to be nothing more than the head, and part of the nape of the neck, of the Great Northern Diver, *Father Glacialis*, which is found on all the great lakes of this country. These impositions, and several other of a like nature, lead us first to doubt the truth of what is related respecting the *Japanese Mermaid*; and, by an intelligent extract from a London paper, given in this number, it seems our doubts are confirmed.

Amongst the absurd reports which are afloat in Europe is one that the Count of Grece is to be offered to the Greeks, with certain conditions, the principal of which is, that he shall forthwith take the command of the Grecian Armies!!!

The last Mail has brought important news—That a is every appearance of an immediate War in Europe. We have endeavored to compress as much information on this subject, as we are possessed of, into a digest of *European Politics*. At the Duke of WELLINGTON has so strongly recommended pacific measures in regard to the differences between France and Spain, and that between Russia and Turkey, it must be presumed, for the present at least, that it is the intention of Great Britain to stand aloof, until her interference is absolutely necessary for the protection of her own rights, or the interest of her own interests. We regard the orders sent down to Portsmouth for the immediate equipment of a formidable squadron of ships of war, merely as a precautionary measure, or, for some purpose of observation. France may think it politic to employ some of her troops in a foreign war, for the purpose of getting rid, of, or finding employment for, her Ultra Royalists; nothing less that are perpetually serving the cause of Despotism. However, as well as for the purpose of aiding a *Royal Cousin* of Spain—what peace always can import. We are sensible that it is only to be insinuate in war, until a few more years of lounge have given our energies renewed strength, a strength and power which peace always can import. We are sensible, however, that the present state of affairs on the continent is such as to render another general appeal to the sword almost inevitable.

Our friends in the Country will probably expect us to give the Debates of our Provincial Parliament in this paper—it was our intention to have set apart a certain space for a *Parliamentary Register*—to be regularly continued, but some unpardonable obstacles have hitherto prevented us from making the attempt.—Whether these obstacles can be removed, or not, a few days will probably determine.

Selections from British & Foreign Journals.

It is asserted that the old King of the Two Sicilies is about to resign his crown, and fix his residence in the Austrian States, a proof of good sense which perhaps it is hardly to be expected he will give.—It is stated that some changes are to be made in the constitution of the Kingdom of Hanover.

The famous Hunt made his formal entry into London, Nov 11th, with a cavalcade of 10,000 horse men, chariots, banners, inscriptions, &c.

We learn from advices recently received in this city, that Lieut. Gen. Devereux of the Columbian service, whom we were led to expect in the United States in a ministerial capacity, has had his destination changed for one to England, to which country, and the States of Europe, he goes as a Commissioner from the Columbian Republic. It will be recollected that Gen. La Fayette bore a similar commission to France from the United States at the close of the American war. The determination of the Columbian Government to preserve the Irish Legion, which gained the decisive battle of Carabobo, and even to recruit it to six thousand men, shews that matters are not yet entirely safe and concluded in that country.

We also learn by the same accounts, that three regates were expected from England for the service of the Columbian republic.

Analysis of the Church.—There are about 13,000 Clergymen of the Established Church in England and Wales. They are evidently divided into two parties; one denominated—but why, I have yet to learn—*Orthodox*: the other, generally, *Evangelical*, frequently, *Methodistical*, and sometimes, *Puritanical*. The former, which is by far the more numerous, may comprise about 10,000; the latter, which appears to be annually increasing, and to be chiefly composed of pious, zealous Clergymen, and expect the regenerating, exemplary in their conduct, very useful members of the community, and conscientiously attached to the Established Church, but as evidently solicitous for its reformation, may comprise about 3,000. Of the *Orthodox* Clergy it has been fairly computed that at least three fourths are attached to the Established Church, merely under the influence of pecuniary considerations. These, together with their families, dependents, patrons, &c. may amount to about 40,000; and in each parish, one with another, there are probably about twenty individuals habitually, or hereditarily but incens derately attached to the Established Church, *we hold any regard for its reformation*; being altogether about 260,000.

The Royal Bank of Scotland, have resolved to charge interest on cash account credits, at the rate of four per cent only.

James Wedderburne, Esq. Solicitor General for Scotland, lately died suddenly while on a visit to his sister, the Countess of Selkirk.

The Persians are making great exertions to reach the Black Sea, and to secure some port there for their use in subsequent preparations.

A memoir has been published in Verona by the Knights of St. John, of Jerusalem, urging the re-establishment of their order for the purpose of aiding the Christians against the Infidels.

Optical Trap.—To the curious it may not be uninteresting to be informed, that an ingenious sports man in this vicinity, (Newport, R. I.) has lately invented what appears to be an entirely novel mode of trapping birds, animals, &c. This seems to be founded on the principle of the fondness of many animals to associate with each other—and it is effected merely by placing a common mirror in a suitable trap, so situated that the animal, in passing to and fro from his usual haunt—may see itself reflected, and is some how or other curiously impelled to approach the glass, and consequently entrapped—for instance, in order to take minks, muskrats, &c. a common box trap is made use of, with a mirror at the extreme end, (opposite the mouth); this being placed on the margin of a river, or pond of water, frequented by them—they will necessarily see themselves in it, and like Narcissus, fall in love with their shadows, and are instantly taken.—The inventor has not only been successful in taking the above animals, but he assures me that he has recently caught rabbits and partridges, in one of this construction, and that no less than two dozen mice were taken in one night without any other *bait*.—*American paper.*

We understand that the Senate yesterday, by an unanimous vote, advised and consented to the ratification of the Convention concluded during the last year, between the United States and Great Britain, under the mediation of the Emperor of Russia, to prescribe the mode by which the first article of the Treaty of Ghent shall be carried into effect, in conformity with the decision of his Imperial Majesty.—*Washington paper.*

Paris, Nov. 19.—*Extract of a Letter from Candia.*—"The last enterprize of the Turks to this Island has totally failed; their army, of 21,000 strong, has been beaten in all points of attack. A corps of Albanians, in the service of the Pacha of Egypt, has been almost entirely destroyed. More than 8000 men have been lost during this campaign. The Greek army is scarcely 12,000 strong."

Madrid, Nov. 6.—General Riego, has taken his seat in the Extraordinary Cortes.

The Duke del Infantado, whose arrest has been ordered, has escaped.

Should the Congress of Verona attempt to interfere with Spain, even by giving advice, the side answer, it is said, will be the prompt levy of 100,000 men.

The London Traveller states a report that the situation of under Secretary of State to the Minister for Foreign Affairs had been offered to Mr F Lamb, which he had refused.

Progress of Steam boats in the Mississippi.—The first steamboats employed in trade on the Mississippi was called the New Orleans of New Orleans, built at Pittsburgh in 1811, and enrolled and licensed for the coasting trade at the port of New Orleans in 1813, nine years ago; since which period up to the present time, there has been eighty nine different boats enrolled at the port of New Orleans. Of this number seventeen have been built at New Orleans, but they have been principally built on the waters of the Ohio, forming in the aggregate a tonnage not exceeding eighteen thousand tons.

An eminent Grocery Company in Dublin, announce in the newspapers of that city, that they have whiskey on sale *which was drunk by his Majesty while in Ireland.*

Merillo, was conducted to prison at Madrid on the 4th of Nov.

Articles from the Naples papers give many details of the recent eruptions of Mount Vesuvius. On the night of the 23d of October, the mountain offered one of the most splendid sights of nature. The wind having died away, the smoke, which had before been carried off to separate masses, now collected, and formed an immense column of more than a mile in height, resting on the summit of the mountain. This column, penetrated by the rays of the Sun, which were differently refracted by its masses of equal density, presented a most splendid spectacle. By degrees this cloud of volcanic matter obscured both the Sun and Vesuvius itself. Night came on, and the beauty of the phenomenon exceeded all anticipation. Torrents of fire issued from the crater, descended through the column of dark clouds, swelled gradually in their progress, and exhibited the sublime view of a mountain of fire beneath a mountain of smoke. The concussions of the mountain followed in quick succession. A sound of low thunder continued without cessation. The shocks were felt even in the capital. Frequent gleams of electricity broke at intervals the double darkness of the night and the volcanic vapor, and the finishing to one of the most magnificent scenes ever witnessed by man.

Mr. Farquhar, the purchaser of Foot-hill, is a man of extraordinary character and habits. Mr. F. is a native of Aberdeen, and went out early in life to India, where he was employed for some time in a subordinate situation in the medical department. From its practical application the foundation of his present immense fortune is laid. There was some defect in manufacturing gun powder in the interior, and Mr. Farquhar was selected to give his assistance. By degrees he got the management of the concern, and finally became the sole contractor to the Government. In this way wealth and distinction rapidly poured in upon him, and he attained the particular favour and confidence of the late Mr Warren Hastings. After years of labour, he came home from India, with a fortune estimated at half a million of money, the principal part of which was invested through Mr. Hoare, in the Funds. On landing at Gravesend, Mr. Farquhar, to save coach or boat hire, walked to London, and his first visit very naturally was to his banker. Full of dust and dirt, with clothes not worth a guinea he presented himself to the counter, and asked to see Mr. Hoare. The clerks disregarded his application, and he was suffered to wait in the cash office as a poor petitioner, until Mr. Hoare passing through it, after some explanation, recognized his Indian customer—the man whom he expected to see with a Nabob's pomp. Mr. Farquhar requested £25, and took his leave. He then settled in the Upper Bank street, where he house was to be distinguished by its dingy appearance, uncleaned windows, and general neglect. An old woman was his sole attendant, and his apartment, to which a brush or broom was never applied, was kept sacred from their care. Books and papers were strewed on the floor: the spot where the book was concluded, there it was thrown, and never removed. His neighbours were not at all acquainted with his character; and there have been instances of some of them offering him money as an object of charity, or as a reduced gentleman. He became a partner in the great agency house in the city, of Basset, Farquhar and Co. and also purchased the late Mr. Wyndham's share in the brewery. Part of his wealth was devoted to the purchase of estates, but the great bulk was invested in stocks, and suffered to increase on the principle of compound interest. Every half year he regularly draws his dividends, his mercantile profits, and his rents, and purchases in the funds. In this manner his wealth has accumulated. Mr Farquhar is deeply read in ancient and modern literature, his mind is one of extraordinary vigor and originality—his conversation of a superior order, impressive and animated on every subject. His sentiments are liberal, and strongely contrasted with his habits. His avarice may be considered as a disease which he cannot control. His religious opinions are peculiar, and seem to be influenced by an admiration of the (supposed) purity of the lives and moral principles of the Brahmins. It is said that he offered to appropriate £100,000 to found a College in Aberdeen on the most enlarged plan of education, with a reservation on points of religion, to which, however, the sanction of the Legislature could not be procured, and the plan dropped.

LATEST FROM EUROPE.

IMPORTANT.

From the London Courier, Dec. 4.

We have since our last, given the deepest attention to the mass of intelligence which we have received, both public and private, and we are irresistibly led to this conclusion, that war must take place between France and Spain, unless one of two things happen, which we have not at present the least right to expect—1st, that the Cortes will abandon their constitution, and consent to model one upon the views and principles of the Continental powers; or, 2dly, that France has persuaded with such constancy, and determination in getting her claims of right to an armed intervention with the affairs of Spain acknowledged, without having the intention of exercising it. What a ridiculous figure would she cut in the eyes of European powers—particularly in those of Spain! Instead of discouraging the Revolution as in that country or in any other, she would give them additional effrontery and spirits—They would argue in this way—"The Holy Alliance think to intimidate us, by threats, but dare not carry them into execution." Why, in that case infinite more injury than benefit would be done to the cause of legitimacy, and it would have been better that the claim of right had never been enforced; but that Spain had been left untouched, to all the mischief and miseries of the revolutionary warfare.

Upon these grounds which it appears to us perfectly plain and natural, we cannot but be of opinion, that war will take place.

The British Government were actively engaged in the preparation of a Squadron "for special service," to be placed under the command of Commodore Owen.

PORTSMOUTH, Dec. 3.

Active exertions are making to man the squadron under Com. Owen, for a special service—to include the Gloucester, 74, Tribune, 42, Plumer, 46, Forte, the Valorous, 26, the Bellette, 17, and the Helicon, 16

PLYMOUTH, Nov. 30.

Every port in the Channel is still crowded with outward bound vessels; and the shipping lists for the last week contain melancholy accounts of losses at sea, both of life and property.

LONDON, Dec. 5.

Intelligence from Madrid seems to shew that the Cortes anticipate the decision of the Congress—and it does not appear that they have any intention of changing their present Constitution. The success of the Constitutionists is confirmed; but this very circumstance may accelerate the execution of the plans of the French government, in furtherance of the discretionary powers conceded to her by the Congress.

It appears by intelligence from Warsaw, that the Emperor Alexander is raising a formidable body of Troops in the North of Russia; which these are united to his other numerous armies, if he feels disposed to carry into execution his long threatened vengeance against Turkey, he will have such influence to accomplish, his purpose.

FRANCE.

Paris, Nov. 13.—They write from Bayonne, under date of the 12th inst, that several couriers had passed through that place for Spain, which gave rise to various conjectures. The reported intervention of the continental powers in the affairs of the Peninsula appears to be confirmed. It is even declared that England will occupy Portugal for 5 years, and we have just learnt that five regiments of Spanish infantry and cavalry are daily expected to arrive on the frontier of Spain, which induce a belief that our neighbours are about to take precautionary measures.

The elections in France had terminated by the choice of a large majority of Royalists. M. Hyde de Neuville was elected a deputy from Nievre, La Fayette was re-elected at Meaux, by a small majority. Mr B. Constant lost his election.

Mr, Benjamin Constant was tried on the 7th Nov. before the court of *correctional police*, for "a libel published by him against the Procureur General of the royal court of Poictiers, the Magistrate who presided at the assizes in the affair of the Berton conspiracy, and also against the whole court. He at first objected to being tried by them on the ground that they had no jurisdiction over a deputy; but the trial proceeded, and he was condemned to one year's imprisonment, and a fine of 5000 francs. A new trial however was demanded and allowed; and on the 13th he was again brought to the bar. The house was extremely crowded on account of a report that he was to make his own defence; and after some time spent by the court in other business, he rose, and leaning on his chair made a speech about two hours long, which produced a great sensation among the audience. The final sentence was postponed, and a great crowd followed him to his carriage.

The attempt to restore "religion" in France by a revival of the mummeries of the dark ages, is very curiously edifying. The reader must have noticed the other day the very singular trial of a French Editor (M. Michelet) for having inserted in his journal, the *Mirroir*, a letter from Rouen, describing the representation, by *puppets*, of a part of scriptural plays. The modern attempts to promote *piety* by these puppet shows (which are blasphemous in the extreme, if any thing could be called blasphemous) has revived enquiry into the nature of these sacred dizzing stage representations, which were once common in England as well as other parts of Europe, and were indeed the precursors of the modern drama. We understand, that a gentleman, whom we know to be particularly qualified for the task; is about to publish a volume of these *Ancient Mysteries and Religions*, which will contain very curious matter, collected from those scarce books which are about it to be found. It will also be illustrated with a few engravings of the greatest oddities, being exact copies from the entire lishments of every old authors.

Prince Esterhazy gave a grand hunt in compliment to his friends, at which upwards of eight hundred peasants were employed for 15 days in enclosing and rousing the game.—In the Grand Duchy of Hesse, the peasants being called out on a like occasion, refused to serve as *chiens de chasse*," or as pointers or hounds. The consequence was a law suit between them and the proprietor, to determine the capacity in which they were to perform service.

Degraceful Bigotry of the Bourbons.—A grand religious ceremony was performed lately at the royal monastery of the Temple, of which her highness the Princess Louisa Adelaide de Bourbon Condé is the Prioress. The object of the ceremony was the baptism of four great bells, which are about to be placed in the belfry of the monastery. They were blessed in the choir of the Convent, by the Archbishop of Paris—The god-sires and godmother, the King and Madame the Duchess of Angoulême, were represented by the Duke of Duras, first gentleman to his Majesty, and the Duchess of Duras, lady of honour to Madame. The first bell was called "Louise Marie Bonne"—the second, "Stanislas Therese"—the third, "Xavier Antoinette"—and the fourth, "Charles Elizabeth."—*French paper.*

This judge is what the Ultras of France will, no doubt call "the revival of Religion." Men of common sense can regard it only as an insult to the age, and a gross offence to the Deity. The legitimate Louis-the 18th; the father of iniquity, and the *godfather to a ton of bell metal!*—Huzza!—*Liverpool Mercury.*

Sedition.—In a village near Paris, a professor lately gave his scholars, as a subject for composition the desert, Love of flower called heart's ease, or pensee. The description began with a line from the poem of *Pere Rapin*

"*Pourque jocia varias fulis tricolora si qua.*"

The mayor of the village having seen the subject of composition, judged, in his Municipal wisdom, that the professor was guilty of the crime of provocation to sedition and revolt, and had him arrested. He engaged to prove the criminality of the prisoner in the following manner:—"*Pourquoi* the flower of Jupiter, can mean none other than Napoleon; *fulis tricolaris* must signify the tri coloured flag—this is perfectly clear." The professor soon exonerated himself from the charge, and was set at liberty; but the learned accuser is still Mayor, and might be easily named.—*Museum.*

THE ADULTRESS

More severely punished than with DEATH,

By Margaret de Valois,

QUEEN OF NAVARRE.

Written early in the 16th Century.

King Charles the Eighth having occasion to send into Germany about some affairs of the utmost consequence, fixed upon a nobleman named *Bernage*, in whom he reposed the highest trust and confidence, to execute a commission of importance.

As he travelled day and night for the sake of expedition he arrived late one evening at a certain Castle, where he begged to be admitted to repose and refresh himself; having urged his being a stranger, and not very well acquainted with the country, at length, with great difficulty, he obtained admission.

As soon as the owner of the Castle was acquainted with the quality of his guest, and to whom he belonged, he shewed him every mark of politeness in his power, at the same time apologized for his not being admitted sooner, owing to the gates being constantly barricaded on account of some domestic troubles, and the apprehensions he was under of being surprized by some of his wife's relations, who were maliciously disposed towards him. *Bernage* then told him the cause of his journey, and that it was to render some particular services to the King his master.—He was then shewn into a most splendid apartment, and, after some little conversation, conducted into a hall, hung with the richest tapestry, where they found the table spread for supper, which was served with great elegance; at which time there appeared from behind the tapestry a most beautiful woman, dressed in the deepest black, but her head without any hair, or external ornaments.

After the master of the house and *Bernage* had washed, they carried the water to the lady, who washed also, and then took her place at the end of the table, without speaking to any one—*Bernage* could scarcely keep his eyes from her, as she appeared one of the most beautiful women he had ever seen, only that her face was rather pale, and her features united with a melancholy cast. After she had eat a little, she was served with wine and water, brought her by a servant, in a vessel of a most singular kind,—being a human skull, the lid of which were stopped with silver, from which she drank two or three times: and, after she had supped, and washed, she made a courtesy to the master of the house, and retired, without speaking a word.

Bernage was exceedingly surprized at what he had seen, and which appeared to him so very extraordinary and shocking, that he became dull and pensive.—This, his host perceiving, said to him,—

* This passage is worthy of remark as shewing that European manners had not then become refined from a state of barbarism.—In our times, amongst civilized nations, a lady would have been first served—though at the day amongst savages the men would be the first served.—ED.

"I do not wonder, Sir, at your being astonished at what you have seen at my table; and I find something that appears to me so worthy and honest about you, that I cannot refrain from discovering to you a circumstance which has for a long time made me, from the happiest, the most miserable of men —Stranger as you are to me, I wish to vindicate myself to you, that you may not think me capable of acting with so much cruelty, without having had the greatest provocation to justify it. The lady whom you have just seen is my wife, and I loved her with as much tenderness and affection as ever man did a woman—I resigned every thing for the sake of marrying her, and I brought her here in spite of my relations.

She professed to have the same love for me; and I would have hazarded a thousand lives to protect hers. We have lived a long time together, with all the affection and harmony possible; and I was esteemed, by every body who knew me, to be one of the happiest men living. But being obliged to take a journey upon an affair of honour, she lost her's, and forgot the love and duty she owed to me, and became enamoured with a young gentleman whom I had brought up in my house.—This I a little suspected on my return, as I perceived some things which gave me no small uneasiness: but yet I loved her so ardently I could not condemn her until my eyes were at length fully opened, and I saw that which to me was worse than death.—*My* love was turned into fury and despair; and I determined to observe them with the closest attention. One day I feigned a necessity for my going into the country; instead of which, I concealed myself in the same chamber which she at present occupies. —Soon after my pretended departure she entered the apartment in company with the young gentleman I have mentioned, whom I saw take those liberties with her that she ought to have allowed only to myself:—but when I perceived he was leading her to the bed, I could no longer contain myself; and, darting from my concealment, killed him in her arms.—The crime of which my wife was guilty seemed to me of so heinous a nature, that, to dispatch her as I had done her gallant, was not, I thought, a sufficient punishment. I therefore contrived a new species of misery for her to endure which I believed to be more insupportable than death. This was to shut her up in that very apartment wherein she had chosen to dishonor me; and, in a cabinet which it contains, I have hung up the skeleton of her gallant; that she may be kept in perpetual remembrance of her crime; whilst, instead of a cup, I have ordered her to be served at table with what she usually drinks out of the skull of the ungrateful wretch who seduced her, to the end, that she may see him living, whom by her fault she has made her afflicted enemy; and, the remains of him whose death she occasioned, by preferring his happiness to mine—by this means she constantly sees two objects at dinner and supper which afflicts her most, namely, a living enemy, and a deceitful friend, both produced by her own fault:—in all other respects she is treated with humanity, except that her head is constantly shaved, the hair being an ornament which becomes not an adultress, no more than a veil does a wanton, for it is a mark of having lost both honor and chastity. —Now, if you chuse to see and speak to her, I will conduct you to her apartment."

This offer *Bernage* gladly accepted, his curiosity being greatly excited. He found her sitting by a good fire, in a bed chamber very elegantly furnished; her husband drew back a curtain which hung before a large case in which were placed the bones of the man who had dishonored him. Notwithstanding the permission which had been given to *Bernage*, he was almost afraid to speak to her, lest he might offend her husband, or increase her affliction.—This being perceived by the husband, he said, "If you have any thing to say to this unfortunate woman, speak, and you will now find to what manner she now regards her own sad conduct."

—"If your patience, madam," said *Bernage*, "be equal to the torment you suffer, I look upon you as the most extraordinary woman in the world."—The lady, from whose eyes ran a fountain of tears, with a grace and humility not to be described, replied in the following terms:—"I confess, Sir, that my crime is so great, that all the punishment which this Lord here (whom I am not worthy to call husband) can inflict upon me, cannot be equal to the grief I feel for having injured him."—In saying which she wept most bitterly.—The gentleman then taking *Bernage* by the arm, conducted him to another chamber.

When *Bernage* took his leave, he thus addressed his host:—"The esteem I entertain for you, and the great civility you have shewn me, strongly urges me to interest myself in your welfare and felicity. It seems to me, that, after you have had sufficient proof of your poor wife's repentance, you should pity her sufferings and forgive her:—consider, Sir, you are still young, and have no children and what a pity it would be for such a fine house and estate as your's to be lost for want of an heir; and that those who should otherwise inherit your wealth have not, perhaps, the smallest regard for you."

The gentleman, who had resolved never to pardon his wife, thought seriously on what *Bernage* had said, being sensible of the justness of his remarks:—he therefore promised him, that if she continued to conduct herself with that humility and sorrow which she had hitherto shewn, he would, in a short time pardon her transgressions.

As soon as he returned to Court, *Bernage* informed the King, his master, of this extraordinary affair. When upon the King sent some of his officers into Germany to make further enquiry; and was so pleased with the description *Bernage* had given of the beauty of this unfortunate Lady, that he sent his painter also, *Jean de Paris*, to draw her portrait.

In the end, this afflicted lady was pardoned by her husband, who received her once more to his arms —and it is said they lived for many years together in uninterrupted happiness, and not without an heir to their large possessions.

THE MERMAID.

"We have again our fully inspected this creature, as far as its glass casing permits. Our opinion is fixed that it is a *composition*; a most ingenious one, we grant, but still nothing beyond the admirable putting together members of various animals. The extraordinary skill of the Chinese and Japanese in executing such deceptions is notorious, and we have no doubt but that the mermaid is a manufacture from the shore of the Indian Sea, where it has been pretended it was caught. We are not if those who, because they happen not to have had direct proof of the existence of any extraordinary phenomenon, push a scepticism to the extreme, and deny its possibility. The depths of the sea, in all probability, form various chemical and philosophical causes, to us unknown to its surface waters, or if ever, rarely seen by human eye. But when a creature is presented to us, having no other organization but that which is suitable to a medium always open to our observation, it in the first instance excites suspicion that only one individual of the species should be discovered and obtained. When knowledge was more limited, the stories of mermaids seen in distant quarters might be credited by the many and not disbelieved by the few; but now, when European and especially British commerce fills every corner of the earth with men of observation and science, the unique becomes the incredible, and we receive with far greater doubt the apparition of such anomalies as the present.—It is curious that though medical men seem in general to regard this creature as a possible production of nature, no naturalist of any ability credits it after five minutes observation! This may perhaps be accounted for by their acquaintance with the parts of distinct animals, of which, it appears, the mermaid is composed. The cheeks of the blue-faced ape, the canine teeth, the simia upper body, and the tail of the fish, are all familiar to them in less complex combinations, and they pronounce at once that the whole is an imposture. And such is our settled conviction. Let us, however, in justice to the owner of this sea monster, repeat our opinion that he is by no means privy to the imposition. It is affirmed that almost all the eastern world, including Sir Thomas Raffles (a person of no mean judgment) hold the mermaid to be genuine; and that its purchaser allowed it to be so, is witnessed not only by the sum he gave for it, but by the fact of his having exhibited it originally in a way the most likely to court detection, if false, namely, by suspending it by a string fastened to the middle of the back.

"We lament, therefore, to be compelled, in justice to ourselves, to pronounce the judgment we have done;—but being thoroughly convinced that this *lusus naturæ* is not *natural*, we are bound to say so, and to tell our readers, that if they go to see it, (as it is well worth a visit) it must be to observe how admirably such a deception can be executed.

'It is a jest, and all things show it,
'We thought so once, and now we know it'"

Literary Gazette.

AGRICULTURE.

Various articles for Fattening Swine.—Skimmed milk and pea, oat, or barley meal, rank first in point of excellence, with respect to the quality of the flesh, milk fed pork being superior to any other description, not only in delicacy of flavor, but in substance and weight, none weighing so heavy, in proportion, as the milk fed animals. Hence the bacon of the dairy counties is superior.—Milk will fatten pigs entirely, without the aid of any other food; a practice sometimes in the dairies.—Corn fed pork is next in value, peas, oats, and barley, being the best adapted grain. Bean fed pork is hard, ill flavored, and indigestible: potatoe fed, it is loose, insipid, weighs light and wastes much in cookery. To mix potatoes in the food of fattening pigs, is deceptious; deteriorating the pork in exact proportion. Hence the Irish pork and bacon are generally inferior to the English, and the market price so in proportion. The inferiority was, some years since, stated at three cwt. per lb. upwards, by an eminent dealer in Irish provisions. Clover fed pork is yellow, unsubstantial, and illtasted; fattened on acorns, it is hard, light and unwholesome: on oil cake, seeds, or chandler's grease, it becomes loose, greasy, and little better than carrion: on butcher's offal, lux ious, rank, and fulsome gravy, but of a strong and disgusting scent. Compared with the general consumption of pork, the real dairy fed boors a very small proportion, and the sale of it in the metropolis, is in very few hands, always commanding a superior price. In some parts of France, they skim their pigs intended for fresh meat.

Sheep and Wool.—In the report of the committee on sheep at the Worcester cattle show, it is stated that England and Wales produce 26 millions of sheep, the annual produce of whose wool is 27 millions of dollars. England imports from Spain about *one fifteenth* of the whole quantity of wool which she manufactures. *Three fourths* of the wool wrought by the woollen manufactories of the United States is the product of another sort.

DOMESTIC.

INTERESTING FROM QUEBEC.

Friday, 25th Jan. 1822.

Mr. Taschereau from the Special Committee, to whom we referred the petition of the Committee for the direction of the affairs of the Chambly Canal, and the plans and papers transmitted to this House by order of his Excellency the Governor in Chief, relating to the said Canal, reported that the Committee had examined the same, and had come to an opinion thereon, which he was directed to submit to the House when ever they shall be pleased to receive the same; and he read the report in his place; and afterwards delivered it in at the Clerk's table, where it was again read as follows:—

The Hon. Capt Byng, Royal Navy, appeared before your Committee, and declared, that the proposed Canal, ought, by all means, be constructed of the depth of five feet, so as to render it useful, not only for mercantile purposes but likewise for all military purposes. That a depth of water, five feet would be sufficient to allow vessels of sufficient size to act on Lake Champlain, in the event of war, to proceed from Quebec, which seeing the Naval means of Great Britain, would ensure her the command of the lakes whenever it shall be judged necessary, but that a lesser depth of water in his opinion would not be sufficient.

Captain Byng adds that the locks ought to be at least thirty feet clear.

The Hon. Colonel Ready then appeared before your Committee, and the information given by Capt. Byng having been read to him, he confirmed the same entirely. He added that with respect to the engagement taken by the Military Government to give ten thousand pounds towards the making the said Canal, he thinks that should the Canal Company go on making this Canal, this sum would be allowed, but should the Act be altered according to the petition referred, he thinks the Governor in Chief would deem it necessary to submit the matter to the Government at home, before he entered into any new arrangement.

Mr. John Goudie then appeared before your Committee, and confirmed Captain Byng's statement entirely, adding that in case of any urgent necessity, all the Steam Boats on the River St. Lawrence might be carried to lake Champlain, by this Canal, by taking off their wings to get thro'

Your Committee having heard the evidence above recited, and having examined the papers, plans and estimates laid before this House, are of opinion that the Canal would be of general benefit to the whole Province, that it ought to be five feet in depth, and the locks ought not to be less than thirty feet wide. That the Civil and Military Government ought to be empowered to take all the shares or parts of shares in the said Canal, and that there ought to be provided a fund for that purpose for the shares which the Civil Government might take. —*Mer.*

We are informed that the number of Petitioners against the Union, in this Province, amounts to about sixty thousand of all classes of His Majesty's subjects. It appears that the same Agents are also charged with the Petitions of the Inhabitants of Upper Canada against the Bill.—*Can.*

We subjoin a report of experiments made at Kingston Dock Yard, with samples of Canadian Hemp, sent there and tried against yarns selected from good English Bolt Rope:—The Hemp when received was carefully dressed and spun into common sized yarns, a fathom of each was weighed and then tried against English yarns, and the result was highly favorable to the Canadian Hemp. The first sample received, (which was of Upper Canada growth) was consider'd equal to Petersburgh Hemp;—and the more Hemp from this Province appeared to the others of this Dock Yard, equal to the best sample seen from England.

REPORT of Experiments made at Kingston Dock Yard, with Samples of Canadian Hemp, tried against Yarns taken out of English Bolt Rope.

	Weight of the Sample.	Weight of Shoots or Waste Hackeled out.	The yarn bore	Weighted one Fathom of the Yarn
Hemp grown in Yonge Street, Home District, Upper Canada.	oz dwts grs. 2 13 21	dwts. grs. 13	lbs. 124	dwts. grs. 4 19
From Lower Canada.				
Male Hemp,	11 19 13	9 12	232	4 13
Female do.	8 2	4 4	164	4 14
Yarn from Eng. fish Bolt Rope.	–	–	232	5 16

N. B. The Sample from Upper Canada was very badly dressed and was altogether inferior to the Hemp from Lower Canada.

Extract of a letter dated Amherstburgh, U. C. Dec. 1822.

"There has been some stir this winter in consequence of the Tobacco trade. Next Spring I think there will not be less than *one hundred Hogsheads* shipped from hence. The *Lower* Canada merchants will soon have to find us other Markets than Montreal and Quebec, for the quantity will increase at least *ten fold* the year after."

The information contained in the above Extract is very important, and comes from an authentic source. The *Tobacco* is said to be even of a better quality than *Virginian*, and will probably soon become another valuable Staple in the commerce of His Majesty's North American Colonies. To lessen the expense of bringing it to Market, a Canal communication between the Lakes Erie and Ontario is requisite. We are happy to observe that this subject begins now to excite the public attention, and we trust it will not be lost sight of until fully accomplished. A practicable water communication by way of the St. Lawrence from the Atlantic to the great Lakes, would speedily develope the vast commercial resources of Upper Canada, and augment the demand for British manufactures in remote parts of America, now rapidly increasing in population and wealth. Perhaps no country in the world is favored with such natural facilities for a great inland navigation as the Canadas; and certainly no country offers greater inducements for the investment of Stock to be applied to the removal of such obstructions as exist.

THE LETTER TO COL NICHOL.

SIR, MONTREAL, 15th *March*, 1822.

I have been honored with your letter of the 24th ult. requesting me to communicate to you my opinion respecting the state of the Trade of your Province, which in common with that of this and most other Countries, has within a few years undergone a lamentable reverse. As regards yourselves it cannot have escaped you that the cessation of War between Great Britain and her numerous enemies in Europe and America, has had a fatal influence on every kind of your Produce, and a great part of the trade you exclusively enjoyed during the war, is now divided between your selves and your active speculative neighbours. The latter, indeed, drain your Province of specie, and by the facility they possess of carrying on a contraband trade, impair your public revenue, and most materially affect the upright dealer. But the principal cause of the depression of your trade arises from the reduced demand, and consequently diminished value of your commodities, and as there is little prospect of its speedy removal, the attention of the Upper Canadians should be turned to the improvement of the quality of their produce, to the extension of their markets, and to its safe, speedy and economical conveyance to this Province.

I am sorry to remark that a great proportion of your Flour, owing to negligence in the transport and other causes that are well known to you, arrives in this market in very bad condition, by which a heavy and in most instances very unnecessary loss is entailed on the propietor. I am convinced that during the two last years, many parcels have produced a dollar to a dollar and a half, per bbl. less than they would have bro't, but for the damage sustained on the way from your Province. If you consider how great a sum this will amount to when (as from your growing population must be the case,) your exports attained a great extent, you will be sensible of the necessity of remedying this evil by packing the Flour cool, dry, and in good barrels, and by adopting means of preventing it from being exposed to the vicissitudes of heat and moisture on its way to this place. You have excellent wheat, good mills, and yet one half of your flour is rejected on inspection.

That your trade admits of great extension, there can be no doubt, provided you will supply a merchantable article; and the present period is very favorable for it in consequence of the restrictions which the American Government has laid on the Trade between their Country and the British West India Islands. The produce of the Upper Province is admirably calculated for the latter Country, and moreover the Ports of the Islands are at all times open for its reception. Well assorted Cargoes of Flour Beef, Pork, Lard and Butter, if carefully packed, will always command a sale; and when the West India merchants know that an extensive supply can be furnished him, he will open a general trade with this country, very different from the limited intercourse now carried on by persons who have no employments for their ships.

A great deal of your produce could also be exported to Halifax and New Brunswick if the Crown Duties on Rum, which would constitute their return Cargoes, were reduced to the same rate as on Imports from Bermuda and the West Indies.

I would by all means recommend to your Merchants to turn their attention to sending down wheat and other grain. I am aware that Flour can be forwarded with greater facility, that its bulk is comparatively small, and that your mills would lose a part of their employment. These are not the only considerations which should influence you; our object must be to get the best price for your produce whether in a raw or manufactured state.

Your wheat will bring as much more in Great Britain than ours, as will pay at least half the expence of bringing it to this place.

As Great Britain is the only country capable of taking off any unlimited quantity of our produce, it is very important that no restraints should be laid on our mutual trade. Unfortunately the Corn Laws operate very much against us, as we cannot sell either wheat or flour on their arrival in England, provided the average price of wheat is under 67s. 8p. per quarter. None of the cargoes of those articles shipped from Quebec since the middle of last October, were admitted to entry for the home market on their arrival, which was a great loss to the Shipper. I think that on a united representation of this hardship by your Legislature, well seconded by your Agent in England, you might get the Law repealed as affects your produce; for if you could not obtain entire success, it might be so modified as to admit of the entrance of cargoes that sailed from Quebec previous to its being known there, that the Ports were shut.

It will occur to you that such a representation should originate here; but, one branch of our Legislature is rather anticommercial and is so fully occupied with other matters that commercial regulations are considered of minor importance.

The state of the Lumber Trade was to be brought before the Imperial Parliament as soon as possible after it assembled in January last; and there is no doubt but it has been decided ere now, whether the foreign duties should be reduced, or an additional duty laid on Timber, the produce of the British Colonies. When the question was agitated in Parliament last spring, an opinion prevailed that a reduction of 10s. 3d. per load of 50 cubic feet would be made on foreign timber, which from the superiority of its quality and the low rate of freights from the Baltic would exclude the Canadian Dealer from the trade.

Though I believe you are very well acquainted with the consequences of such an alteration, yet in case of the contrary I will take the liberty of explyfying them to you

Timber shipped from the British Colonies for naval purposes, is admitted duty free.

The duty on other timber from the British Colonies is 2s 4d 1-2 per load.

The duty on foreign timber is	£3	8	1 prload
freight of Timber from Quebec	2	10	0
ditto from Memmel,	0	18	0
freight in favor of foreign trade	1	12	0
The price of Memmel Pine,	6	6	0
ditto of Canada, &c.	4	5	0
in favor of Foreign Trade,	2	1	0
The Foreign Trade gains on sales	2	0	0
ditto on freight,	1	12	0
	3	12	0
the foreign duty is	3	8	1
less the expected redution	0	10	3
	2	17	10

In favor of the frg. trade pr load. 0 14 2

You will perceive by the above that if the small reduction of 10s 3d per load is made from the duties on Foreign Timber, or if a similar sum is added on our duties, the Baltic Merchants will be able to sell lower than ourselves, even if our Pine costs nothing on board. Fortunately we have most strenuous advocates in the shipping interest, for if the proposed alteration takes place, at least 800 sail will be obliged to find other employment.

In regard to the hardships sustained by your Province in consequence of the measures of our Legislature, I trust they will be partially removed when a conference takes place between the Commissioners of the two Provinces. Should you suffer grievances beyond their control you must have recourse to the Imperial Parliament for redress. I think that all goods imported into Quebec, intended to go direct to your Province, should be suffered to proceed without security being required for any duties, for it is not right that our Legislature should tax your Province. It is much to be desired that the smuggling trade could be effectually checked, as it is now carried on to a great extent, particularly in the article of Tea, of which the consumption must have greatly increased, and the quantity imported from England has much diminished. This and the interference of your neighbours in many other respects must be very prejudicial to your trade and requires to be remedied.

The few observations that in compliance with your request I have ventured to make, will, I am convinced, have been anticipated by the very respectable and intelligent Gentlemen who compose the Committee of which you are Chairman; but, should any thing that I have suggested, have the smallest tendency to promote the welfare of your Province, I shall feel highly gratified.

I have the Honor to remain with respect,

Sir,

Your most obedient

Humble Servant,

* * * * *

PUBLISHED BY CHARLES FOTHERGILL
GAZETTE OFFICE,

Upper Canada Gazette.

New Series.

Vol. II. YORK U. C. THURSDAY, AUGUST 28, 1823. No. XXXV.

By Authority.



UPPER CANADA.

P. MAITLAND,
Lieut. Governor.

PROCLAMATION.

GEORGE the FOURTH, by the Grace of GOD of the United Kingdom of Great Britain and Ireland, King, Defender of the Faith:

TO our beloved and faithful Legislative Councillors of our Province of Upper Canada, and to our Knights, Citizens and Burgesses of our said Province, to our Provincial Parliament, at our Town of York, on Monday the first day of September next, to be commenced, held, called and elected, and to every of you—GREETING:

WHEREAS, by our Proclamation bearing date the eighteenth day of July last We thought fit to prorogue our Provincial Parliament to the first day of September next, at which time at our town of York, you were held and constrained to appear. Now Know Ye that We, taking into our Royal consideration the ease and convenience of our loving Subjects, have thought fit, by and with the advice of our Executive Council, to relieve you and each of you of your attendance at the time aforesaid, hereby convoking, and by these Presents enjoining you and each of you, that on Thursday the ninth day of October, now next ensuing, you meet us in our Provincial Parliament at our town of York, then to take into consideration the state and welfare of our Province of Upper Canada, and therein to do as may seem necessary, and herein fail not.

IN TESTIMONY whereof, We have caused these our Letters to be made Patent, and the Great Seal of our said Province to be hereunto affixed WITNESS our trusty and well-beloved SIR PEREGRINE MAITLAND, K.C.B Lieutenant Governor of our said Province, and Major General commanding our Forces therein, at York, this twenty third day of August, in the year of our Lord one thousand eight hundred and twenty-three, and in the fourth year of our Reign.

P. M.

By His Excellency's Command,
D. CAMERON.
Sec'y.

J. B. ROBINSON, *Att'y. Gen'l.*

WHEREAS by the Tenor of the Location Tickets a Certificate is required to be lodged of the Settlement Duty being done within two Years, or that the said Location should be forfeited, and in case of Locations not gratuitous, that one third of the Patent Fee be lodged with such Certificate; AND WHEREAS it is represented, that in many instances, Certificates of performance of the Settlement Duty, have been withheld from the inability of the settler to deposit such proportion of the Patent Fee it is deemed expedient to relieve the settler from forfeiture of his location, when he may actually have performed his settlement duty—Notice is hereby given that in all cases where Settlement Duty has been performed within the limited period, the settler shall, on filing Certificate thereof within six Months of this date, be exempted from forfeiture notwithstanding the non-payment therewith of such portion of the Patent Fee, provided the Patent is sued out within One Year from the filing of such Certificate.

And further; His Excellency, in the hope of avoiding the necessity of rescinding any of the Militia grants, is pleased to direct this Public Notification; that all Lands granted to Militia Men, upon which the Settlement Duties shall not have been performed within the limited period, will in pursuance of general instructions given to the Surveyor General in all similar cases, be declared vacant, and will be granted within Six Months after the expiration of that period, to the first applicant, unless the Original Nominee, shall before such subsequent application, have lodged a Certificate of his having performed the Settling Duties.

JOHN SMALL, *Clk. Ex. Coun:*

Executive Council Office,
York, February 7th 1821.

WHEREAS it has been represented, that many persons who have received Locations of Land, have, from Sickness, and other legitimate causes, been unable to fulfil the Settlement Duty in the time required by the Location Ticket, and have neglected to apply to His Excellency in Council for an extension of the period, for performance of such duty.

BE it Known that the period for completing the Settlement Duty, is hereby extended to Two Years, from the date of Locations until further notice shall be given.

JOHN SMALL, *Clk Ex. Coun.*

Executive Council Office,
York, 7th Nov. 1821.

WHEREAS it has become expedient to establish a line of communication through certain remote Townships, for encouragement thereof, Grants will be made to actual Settlers in the Townships hereinafter named on the condition of Settling within two years from the date of the Location, at the reduced Scale of 5th January, 1819, viz:

A Township North of Mariposa, advertised from the Surveyor General's Office on the 19th of October, as Zeta, to be called Eldon

N. of Ep		Fenelon
N. of Emily advertised as	Emir	Verulam
N. of Smith	Lake	Harvey
E. of do.		Douro
N. of Asphodel	Alma	Dummer
N. of Seymour	Mora	Belmont
N. of Dummer	Yea	Burleigh
N. of Marmora	Ninia	Lake
N. of Madoc		Tudor
N. of Ebzever	No	Grimethorpe
N. of Kaladar	Aye	Anglesea
N. of Kennebec	Jus	Barrie
N. of Olden	Norma	Clarendon
N. of Oso	Et	Palmerston
N. of Belmont	Carlos	Methuen

JOHN SMALL, *C. E. C.*

Government House, 6th March, 1820.

HIS Excellency the Lieutenant Governor is pleased to direct that no Location requiring Settlement Duty shall be Confirmed by Patent, without a Certificate from the Land Board of the District in which such Location may be situate, that the Settlement Duty required by the Order in council has *bona fide* been performed within the time specified by the Location Ticket.

JOHN SMALL *Clk. C.*

SHERIFF'S SALE.

Niagara District, to wit: BY virtue of a writ of *Fieri Facias*, issued out of His Majesty's Court of King's Bench, and to me directed, against the Lands and Tenements of Jacob Darby, at the suit of James Crooks, Esq. I have seized and taken Lot No. 16 in the 3d Concession in the Township of Grantham; containing by admeasurement, one hundred acres, with a good frame Dwelling House thereon, and about twenty acres improved and under good fence, which property I shall offer for sale on the last Monday in September, 1823, at the Court House in the Town of Niagara, at 10 o'clock in the forenoon, and adjudge the same to the highest bidder for cash only.

RICHARD LEONARD,
Sheriff N. D.

By PETER T. PAWLING,
Deputy Sheriff N. D.

N. B. Any Person or Persons having any Claims on the abovementioned Premises, by Mortgage or otherwise, must make the same known to me at my Office on or before the day of Sale.

R. L. 16w. d.

SHERIFF'S SALE.

District of Johnstown, } BY Virtue of a Writ of
To wit. } Fieri Facias issued out of His Majesty's Court of King's Bench at York and to me directed against the Lands and Tenements of Parker Webster, in favor of Wm. Wells, Esq; I have taken in Execution as belonging to the said Parker Webster, one undivided half or moiety of a part of the East half of Lot No. 12 in the 1st Concession of Elizabethtown, with a two story brick House and frame Stable thereon, containing twelve thousand square feet of Land situate on the north side of the Main Street in Brockville, which I shall expose for Sale at the Court House in Brockville on Wednesday the twentieth day of August next ensuing, at the hour of Eleven of the clock in the forenoon.

JOHN STUART,
Sheriff, J. D.

Elizabethtown, Feb. 26, 1822.

N. B. Any person or persons having any claim on the above property by Mortgage or otherwise are requested to make it known to me on or before the day of Sale. J. S.

SHERIFF'S SALE.

District of Johnstown, } BY Virtue of a Writ
To wit. } of Fieri Facias issued out of His Majesty's Court of King's Bench at York and to me directed, against the Lands and Tenements of Rodolphus DeBersey, Esq. in favor of William Atkinson, I have taken in Execution as belonging to the said Rodolphus De Bersey, Esq part of Lot No. 11 in the first Concession of Augusta, containing 24 Acres 3 quarters and 20 rods be the same more or less, with a Brewery two Dwelling Houses and a Frame Barn thereon, likewise a Wharf and Store in front, which I shall expose for Sale at the Court House in Brockville on Tuesday the twenty third day of September next ensuing, at the hour of eleven of the clock in the forenoon.

JOHN STUART.
Sheriff, J. D.

Elizabethtown, Feb. 26, 1823.

N B. Any person or persons having any claim on the above property by Mortgage or otherwise are requested to make it known to me on or before the day of Sale. J. S.

SHERIFF'S SALE.

District of Johnstown, } BY Virtue of a Writ of
To wit. } Fieri Facias issued out of His Majesty's Court of King's Bench and to me directed, against the Lands and Tenements of Hiram Spafford, in favor of Levius P. Sherwood, Esq. I have taken in Execution as belonging to the said Hiram Spafford, part of the West half of Lot No. 16 in the second Concession of Elizabethtown containing about, seventy seven acres with a frame Barn and Log House thereon, which I shall expose or Sale at the Court House in Brockville on Tuesday the twenty third day of September next ensuing, at the hour of eleven of the clock in the forenoon.

JOHN STUART,
Sheriff, J. D.

Elizabethtown, Feb. 26, 1822.

N. B. Any person or persons having any claim on the above Property by Mortgage or otherwise they are requested to make it know to me on or before the day of Sale. J. S. —td.

TO CLAIMANTS FOR LOSSES DURING THE LATE WAR.

NOTICE is hereby given, that the Commissioners appointed under the Act passed at the last Session of the Provincial Legislature, entitled, "An Act to provide for the appointment of Commissioners to investigate the claims of certain inhabitants of this Province, for losses sustained by them during the late war with the United States of America, and for other purposes therein mentioned," will meet at the Town of York, on the Tuesdays, Thursdays, and Fridays of each week; commencing on Tuesday next, the 10th instant, for the investigation of such Claims as may be submitted to them.

For the accommodation of individuals' concerned claims duly sworn to by the claimants, before one of His Majesty's Justices of the Peace, supported, by the affidavit of at least one indifferent person, and accompanied with such documents duly proved as may be necessary to substantiate the same, will, in the first instance be received; but, should it appear essential, the claimants, as well as their respective evidences, will be required to appear personally before the Commissioners, in order to their examination before them upon oath as provided for by the above recited Act.

All claims to be transmitted to the Secretary to the Commission

By order of the Commissioners,
J. B. MACAULAY,
Secretary to the Commissioners.

York, 3d June, 1813. 23–*tf.*

Commissariat Office,
York 19th Aug. 1823.

THE following Articles of Army Clothing will be sold by Public Auction, at the Commissariat Stores; York, on Thursday the 25th Sept. 1823.

12 Sergeants' Coats,
6 Drummers' do. } Red
23d Privates' do. }
250 White Jackets,
300 Pair short Gaiters, (Privates)
12 Do. do. (Sergeants)
24 Plumes,
15 Lines and Tassels. 35—4w.

N. B Sale to commence at 11 o'clock, A. M.

NOT OFFICIAL.

BANK OF UPPER CANADA.

Day of Discount, WEDNESDAY.

Notes offered for Discount should be enclosed to the Cashier, and given in before the day of discount.

Hours for public business at the Bank, from 10 A.M. to 3 P.M.

French Silver Coins of five Livres each, are received and paid at the rate of 4s. 8d.

THOS. G. RIDOUT,
15 *tf.* *Cashier*

PUBLIC NOTICE

THE BOARD for settling the affairs of the pretended Bank of Upper Canada, lately established at Kingston in this Province, will hear and determine claims and demands against the said Institution at their Office on Friday in each week.

☞ *Office hours from* 10 *to* 3.

By order of the Board,
E. URQUHART. Clerk

Kingston April 26th 1823.

BANK NOTICE.

THE Stockholders of the Bank of Upper Canada, are hereby required to pay on or before the 8th day of October, next ensuing, an Instalment of Five per Cent on each Share of Capital Stock, pursuant to a Resolution passed at a General Meeting of the Stockholders this day, agreeably to the Act of Incorporation.

By order,
THOMAS G. RIDOUT,
Cashier.

Bank of Upper Canada
York, 5th August, 1823.

PUBLIC NOTICE.

OFFICE OF THE BOARD-
For Settling the affairs of the
Pretended Bank of Upper Canada
LATELY ESTABLISHED AT KINGSTON,
IN THIS PROVINCE.
Days for Renewal of Notes.

WEDNESDAYS and SATURDAYS.

Notes offered for Renewal should be laid before the Board on the Renewal day before the old note become due.

☞ *Attendance from Eleven to Twelve.*

By order of the Board,
E. URQUHART.
Clerk.

19tf Kingston, 28th April, 1823. tf.

PUBLIC NOTICE
Is HEREBY GIVEN.

THAT the undermentioned Freeholders of the District of Niagara intend petitioning the Legislature at the next Session of Parliament to incorporate a Company for the purpose of connecting the LAKES ERIE and ONTARIO, by a Canal capable of carrying Boats of from *twenty* to *forty Tons* burden, by the following Route:—To commence at *Chippawa*, ten miles above the mouth of that Creek, on the farm of JOHN BROWN;—from thence to the head of the Middle Branch of the *Twelve mile Creek*, at G. VANDERBARACK'S;—from thence to JOHN DECOE;—passing over to the West Branch of the *Twelve mile Creek*, on the farm of ADAM BROWN, and continuing along the said stream to LAKE ONTARIO.—From the *Chippawa* to *Grand River*, either from the forks of the *Chippawa*, through the marsh, or from *Ontario*, whichever may prove most advantageous;—and for the erection of Machinery, for hydraulic purposes, on the entire route.

(Signed) GEORGE KEEFER,
J. NORRIS, P.
THOMAS MERRITT,
WILLIAM CHISHOLM,
JOSEPH SMITH,
PAUL SHIPMAN,
GEORGE ADAMS,
JOHN DECOE,
WM. H. MERRITT.

t. f.

NOTICE

IS HEREBY GIVEN,

THAT the Inhabitants of the Townships of *Dunwich, Aldborough, Southwold, Yarmouth, Malahide, Bayham, Dorchester, Westminster, London, Lobo, Carradoc, Ekfrid, Mosa,* and *Delaware*, in the County of MIDDLESEX, will make application, by Petition, to both HOUSES of the PROVINCIAL PARLIAMENT, at its next Session, praying that an Act may be passed, erecting the above-named Townships into a separate District.

June 25th. 1823. t. f.

IMPORTANT NOTICE.

THE Board for the General Superintendance of Education, in this Province, give notice that the undermentioned Lands, reserved for the purposes of the Institution, are about to be disposed of on terms advantageous to purchasers; and that, after the sixteenth day of September next, applications may be addressed to Colonel Talbot, residing in the District of London, with respect to any Lands situate in that District, who is fully authorised to enter into any contracts for their sale, and to the Secretary of the Board, at York, with respect to the Lands situate in the other Districts.

School Reserves in the London District	Blandford, about	20,000
	Houghton, " "	19,000
	Middleton, " "	14,000
	Southwold, " "	15,000
	Yarmouth, " "	11,903
	Westminster, " "	9,337
Midland District, Newcastle do.	Sheffield, " "	56,688
	Seymour, " "	47,000

By Order of the Board,
JAMES GIVINS,
Secretary.

York, 26th July, 1823. tf—31.

IMPORTANT NOTICE.

To Axe-men, Labourers, and Husband-men, (in want of Farms) generally.

SEVERAL valuable Estates of 50, 100, and 200 Acres each, with improvements of various extent upon them, and the Land of unexceptionable quality, in the District of Newcastle, may be had on reasonable terms, with FREE DEEDS, and wholly unincumbered, by any sober and industrious man, or set of men, who may be willing to work either at *chopping, logging, fencing, ditching,* or *general agricultural labour.*

Several years Credit may be had, if desired, on proper security being given, and THE ENTIRE PAY MENT WILL BE TAKEN IN LABOUR, as the proprietor has some improvements in view that will require many hands.

For further particulars, enquire at the U. C. Gazette Office.

York, 4th August, 1823. tf.—31.

PUBLIC NOTICE

IS hereby given, that an application will be made at the next Session of the PROVINCIAL PARLIAMENT, for a change in the *Police Law*, of the Town of *Kingston*, by which the power of the Magistrates may be increased, and the limits of the Town defined.

Kingston, July 27th 1823. tf—31.

NOTICE.

APPLICATION will be made to the Legislature of this Province, at its next meeting, to divide the County of Halton, in the District of Gore.

25th June, 1823.

PUBLIC NOTICE

IS HEREBY given, that the Inhabitants of the Incorporated Counties of Lennox and Addington intend Petitioning the Legislature at the next Session of Parliament for a Division of the said Counties.

Bath, May 1st, 1823. 19–*tf.*

VALUABLE PROPERTY
FOR SALE,
In the Town of YORK; or, TO LET, &c.

FOR SALE or TO LET, and possession given on the 1st August, 1824:—

1st—The Store, Lot, and Premises occupied by Messrs. Monro, Merchants, in King street, being 54 feet by 132 feet.

2d—The Lot and Building occupied by Mr Thomas O'Sullivan, Saddler, in King street, being 56 feet by 112; also,

3d—The vacant and unimproved Lot of Land adjoining the Premises occupied by the said THOMAS O'SULLIVAN, on one side, and on the other, by the Lot and Store of Mr. GEORGE DUGGAN, being 58 feet in front, by 112 feet in depth.

Application, for price and conditions, to be made to the Rev. Mr. Geo. O. STEWART, at Kingston, the Proprietor, or ALEX. WOOD, Esq. at York.

t. f

SADDLERY AND HARNESS MANUFACTORY.

THE Subscriber begs leave respectfully to inform the Inhabitants of York and its Vicinity, that he has commenced the above Business in the House lately occupied by Mr. French, opposite the Wellington Hotel; and intends to keep on hand a Constant Supply of the following Articles:—viz.

Mens Saddles, plain and shafted —Ladies' do. —Bridles of every description.—Chariot, Gig, and Sleigh Harness.—Common and Hard Leather Trunks.—Valieses and Travelling Bags.

Coaches, Gigs, and Waggons, Trimmed in the neatest manner.

Orders punctually attended to, and executed on the most Reasonable Terms.

From the unremitting attention which shall be paid to all Orders, the Subscriber humbly solicits a share of the Public Patronage.

ROBERT BALL.

York, July 21th 1823. 30. 6w.

DESIRABLE RESIDENCE.
TO BE LET,



THAT SPACIOUS DWELLING HOUSE at the *Falls of Niagara* lately occupied by Mr. WM. FORSYTH, and now in the occupancy of ROBERT J. KERR, Esq

It is delightfully situated, within the distance of a few hundred yards from the *Falls*, and has a good Garden, with pasturage and other grounds attached; together with excellent Stabling. The occupier may have what Ice and Fruit he may want for the use of his family during the summer and fruit season.

The House consists of a dining room, breakfast-room, parlour, and study; butler's pantry, housekeeper's room, china-closet, an excellent kitchen, a store-room, ten bedchambers, and two dressing rooms. There is also a cellar kitchen and two good cellars under the whole House.—Any person taking the House, who may desire it, can be accommodated with the furniture, which is for sale.

Possession will be given on or before the 1st of May. Application to be made to the Subscriber at the Falls.

ROBERT J. KERR.

Falls of Niagara, April 16, 1823. 18 t.f.

NOTICE.

THE following BOOKS were discovered to be missing from the Upper Canada Library at the close of the last Session:—

41st Vol Annual Register,
17th do. Chandler's Debates,
Beccaria on Crimes, in 1 volume,
Brown on Characteristics, do.
8th vol. Burkes Works,
Burnet's own Times in 4 vols.
Carver's Travels, 1 do.
Charlevoix do. two do.
1st vol. Clarke's do. 4to.
Currie's Civil Wars in Ireland, in 2 vols.
Dictionary, Tomlin's Law, 2 vols.
Drake's Essays, in 3 vols. 12mo.
11th & 14th Edinburgh Review.
Wilson's Egypt, in 3 vols.
2d vol. Elegant Extracts, prose.
1st do. Adolphus' George 3d.
3d do. Gibbon's Rome.
History of America, Winterbottom's, 4 vols.
——— Commerce, M'Pherson's, 4 vols. 4to.
1st & 2d vol. England, Smollett's.
Universal History, Bossuet's, in 1 vol.
——— Mavor's, 12mo.—9th vol.
——— Voltaire's, 6 vols. 12mo.
1st, 2d, & 3d vols. Roman, Hooks.
2d do. Woodhall's Junius.
1st, 16th, 21st, 22d, & 25th do. Mavor's Voyages & Travels, 12mo.
Miller on the Constitution, in 4 vols.
6th & 14th vol. Quarterly Review.
1st. 5th, & 6th vols. Smollett's Works.
Voltaire's Chas. 12th and Peter the Great, in 1 vol.

And the Subscriber will be thankful for any information addressed to him by Letter, which will enable him to recover them.

GRANT POWELL.

York, 23d April, 1823. 17–t.f.

CHAIRS.
HATCH AND CO.

BEG leave to inform their Friends and the Public, that they have established the CHAIR MAKING BUSINESS in all its various Branches, on the West Side of the Market Square, next door to Mr. Hamilton's Inn, where they intend to keep a constant supply of all kinds of FANCY, BAMBOO, and WINDSOR CHAIRS; Also, FANCY and WINDSOR SETTEES; All of which they intend to sell very low for Cash or Produce; and hope, by the superior quality of their work, and strict attention to Business, to merit a share of Public Patronage.

☞ All sorts of Sign and Fancy Painting done with Neatness and Dispatch.

Orders thankfully received and punctually attended to.

York, 15th Aug. 1823.

WANTED

A Respectable Woman, as LAUNDRY MAID, and who can do Plain Sewing.—Also A COOK, and A GROOM who thouroughly understands the Management of Horses.

Application to be made to Henry Boulton, Esq. York, Aug. 19th, 1823.

INTERESTING NOTICE.

THE Surveyor General begs leave to inform the Public, that he has obtained the permission of His Excellency the Lieutenant Governor, to publish a

Correct Map

of the Province, on a large Scale. It is to be engraved in London, in the best style, and will be ready for delivery in a few months.

This information, the Surveyor General thinks it necessary to make, in order to prevent those persons, who are desirous of having an authentic MAP of UPPER CANADA, from being imposed upon by a Surreptitious Copy, said to be on the Eve of Publication.

Surveyor General's Office,
York, 24 April, 1823. 14—tf

TO LABORING FARMERS.
WANTED IMMEDIATELY.

A LABORING FARMER'S MAN and his Wife, to take charge of a Farm in the Country, on which there are about Fifty Acres of Land cleared. The qualifications require, will be honesty, sobriety, industry and cleanliness.—*Apply at the Gazette Office.* 14—tf.

SHERIFF'S SALE.

District of Johnstown, } BY Virtue of a Writ of
To wit. } Fieri Facias issued out of His Majesty's Court of King's Bench at York and to me directed against the Lands and Tenements of Parker Webster, in favor of Wm. Wells, Esq; I have taken in Execution as belonging to the said Parker Webster, one undivided half or moiety of a part of the East half of Lot No. 12 in the 1st Concession of Elizabethtown, with a two story brick House and frame Stable thereon, containing twelve thousand square feet of Land situate on the north side of the Main Street in Brockville, which I shall expose for Sale at the Court House in Brockville on Wednesday the twentieth day of August next ensuing, at the hour of Eleven of the clock in the forenoon.

JOHN STUART,
Sheriff, J. D.

Elizabethtown, Feb. 26, 1822.

N. B. Any person or persons having any claim on the above property by Mortgage or otherwise are requested to make it known to me on or before the day of Sale. J. S.

SHERIFF'S SALE.

District of Johnstown, } BY Virtue of a Writ
To wit. } of Fieri Facias issued out of His Majesty's Court of King's Bench at York and to me directed, against the Lands and Tenements of Rodolphus DeBersey, Esq. in favor of William Atkinson, I have taken in Execution as belonging to the said Rodolphus De Bersey, Esq part of Lot No. 11 in the first Concession of Augusta, containing 24 Acres 3 quarters and 20 rods be the same more or less, with a Brewery two Dwelling Houses and a Frame Barn thereon, likewise a Wharf and Store in front, which I shall expose for Sale at the Court House in Brockville on Tuesday the twenty third day of September next ensuing, at the hour of eleven of the clock in the forenoon.

JOHN STUART.
Sheriff, J. D.

Elizabethtown, Feb. 26, 1823.

N B. Any person or persons having any claim on the above property by Mortgage or otherwise are requested to make it known to me on or before the day of Sale. J. S.

SHERIFF'S SALE.

District of Johnstown, } BY Virtue of a Writ of
To wit. } Fieri Facias issued out of His Majesty's Court of King's Bench and to me directed, against the Lands and Tenements of Hiram Spafford, in favor of Levius P. Sherwood, Esq. I have taken in Execution as belonging to the said Hiram Spafford, part of the West half of Lot No. 16 in the second Concession of Elizabethtown containing about, seventy seven acres with a frame Barn and Log House thereon, which I shall expose or Sale at the Court House in Brockville on Tuesday the twenty third day of September next ensuing, at the hour of eleven of the clock in the forenoon.

JOHN STUART,
Sheriff, J. D.

Elizabethtown, Feb. 26, 1822.

N. B. Any person or persons having any claim on the above Property by Mortgage or otherwise they are requested to make it know to me on or before the day of Sale. J. S. —td.

TO CLAIMANTS FOR LOSSES DURING THE LATE WAR.

NOTICE is hereby given, that the Commissioners appointed under the Act passed at the last Session of the Provincial Legislature, entitled, "An Act to provide for the appointment of Commissioners to investigate the claims of certain inhabitants of this Province, for losses sustained by them during the late war with the United States of America, and for other purposes therein mentioned," will meet at the Town of York, on the Tuesdays, Thursdays, and Fridays of each week; commencing on Tuesday next, the 10th instant, for the investigation of such Claims as may be submitted to them.

For the accommodation of individuals' concerned claims duly sworn to by the claimants, before one of His Majesty's Justices of the Peace, supported, by the affidavit of at least one indifferent person, and accompanied with such documents duly proved as may be necessary to substantiate the same, will, in the first instance be received; but, should it appear essential, the claimants, as well as their respective evidences, will be required to appear personally before the Commissioners, in order to their examination before them upon oath as provided for by the above recited Act.

All claims to be transmitted to the Secretary to the Commission

By order of the Commissioners,
J. B. MACAULAY,
Secretary to the Commissioners.

York, 3d June, 1813. 23–*tf.*

Commissariat Office,
York 19th Aug. 1823.

THE following Articles of Army Clothing will be sold by Public Auction, at the Commissariat Stores; York, on Thursday the 25th Sept. 1823.

12 Sergeants' Coats,
6 Drummers' do. } Red
23d Privates' do. }
250 White Jackets,
300 Pair short Gaiters, (Privates)
12 Do. do. (Sergeants)
24 Plumes,
15 Lines and Tassels. 35—4w.

N. B Sale to commence at 11 o'clock, A. M.

NOT OFFICIAL.

BANK OF UPPER CANADA.

Day of Discount, WEDNESDAY.

Notes offered for Discount should be enclosed to the Cashier, and given in before the day of discount.

Hours for public business at the Bank, from 10 A.M. to 3 P.M.

French Silver Coins of five Livres each, are received and paid at the rate of 4s. 8d.

THOS. G. RIDOUT,
15 *tf.* *Cashier*

PUBLIC NOTICE

THE BOARD for settling the affairs of the pretended Bank of Upper Canada, lately established at Kingston in this Province, will hear and determine claims and demands against the said Institution at their Office on Friday in each week.

☞ *Office hours from* 10 *to* 3.

By order of the Board,
E. URQUHART. Clerk

Kingston April 26th 1823.

BANK NOTICE.

THE Stockholders of the Bank of Upper Canada, are hereby required to pay on or before the 8th day of October, next ensuing, an Instalment of Five per Cent on each Share of Capital Stock, pursuant to a Resolution passed at a General Meeting of the Stockholders this day, agreeably to the Act of Incorporation.

By order,
THOMAS G. RIDOUT,
Cashier.

Bank of Upper Canada
York, 5th August, 1823.

PUBLIC NOTICE.

OFFICE OF THE BOARD-
For Settling the affairs of the
Pretended Bank of Upper Canada
LATELY ESTABLISHED AT KINGSTON,
IN THIS PROVINCE.
Days for Renewal of Notes.

WEDNESDAYS and SATURDAYS.

Notes offered for Renewal should be laid before the Board on the Renewal day before the old note become due.

☞ *Attendance from Eleven to Twelve.*

By order of the Board,
E. URQUHART.
Clerk.

19tf Kingston, 28th April, 1823. tf.

PUBLIC NOTICE
Is HEREBY GIVEN.

THAT the undermentioned Freeholders of the District of Niagara intend petitioning the Legislature at the next Session of Parliament to incorporate a Company for the purpose of connecting the LAKES ERIE and ONTARIO, by a Canal capable of carrying Boats of from *twenty* to *forty Tons* burden, by the following Route:—To commence at *Chippawa*, ten miles above the mouth of that Creek, on the farm of JOHN BROWN;—from thence to the head of the Middle Branch of the *Twelve mile Creek*, at G. VANDERBARACK'S;—from thence to JOHN DECOE;—passing over to the West Branch of the *Twelve mile Creek*, on the farm of ADAM BROWN, and continuing along the said stream to LAKE ONTARIO.—From the *Chippawa* to *Grand River*, either from the forks of the *Chippawa*, through the marsh, or from *Ontario*, whichever may prove most advantageous;—and for the erection of Machinery, for hydraulic purposes, on the entire route.

(Signed) GEORGE KEEFER,
J. NORRIS, P.
THOMAS MERRITT,
WILLIAM CHISHOLM,
JOSEPH SMITH,
PAUL SHIPMAN,
GEORGE ADAMS,
JOHN DECOE,
WM. H. MERRITT.

t. f.

NOTICE

IS HEREBY GIVEN,

THAT the Inhabitants of the Townships of *Dunwich, Aldborough, Southwold, Yarmouth, Malahide, Bayham, Dorchester, Westminster, London, Lobo, Carradoc, Ekfrid, Mosa,* and *Delaware*, in the County of MIDDLESEX, will make application, by Petition, to both HOUSES of the PROVINCIAL PARLIAMENT, at its next Session, praying that an Act may be passed, erecting the above-named Townships into a separate District.

June 25th. 1823. t. f.

IMPORTANT NOTICE.

THE Board for the General Superintendance of Education, in this Province, give notice that the undermentioned Lands, reserved for the purposes of the Institution, are about to be disposed of on terms advantageous to purchasers; and that, after the sixteenth day of September next, applications may be addressed to Colonel Talbot, residing in the District of London, with respect to any Lands situate in that District, who is fully authorised to enter into any contracts for their sale, and to the Secretary of the Board, at York, with respect to the Lands situate in the other Districts.

School Reserves in the London District	Blandford, about	20,000
	Houghton, " "	19,000
	Middleton, " "	14,000
	Southwold, " "	15,000
	Yarmouth, " "	11,903
	Westminster, " "	9,337
Midland District, Newcastle do.	Sheffield, " "	56,688
	Seymour, " "	47,000

By Order of the Board,
JAMES GIVINS,
Secretary.

York, 26th July, 1823. tf—31.

IMPORTANT NOTICE.

To Axe-men, Labourers, and Husband-men, (in want of Farms) generally.

SEVERAL valuable Estates of 50, 100, and 200 Acres each, with improvements of various extent upon them, and the Land of unexceptionable quality, in the District of Newcastle, may be had on reasonable terms, with FREE DEEDS, and wholly unincumbered, by any sober and industrious man, or set of men, who may be willing to work either at *chopping, logging, fencing, ditching,* or *general agricultural labour.*

Several years Credit may be had, if desired, on proper security being given, and THE ENTIRE PAY MENT WILL BE TAKEN IN LABOUR, as the proprietor has some improvements in view that will require many hands.

For further particulars, enquire at the U. C. Gazette Office.

York, 4th August, 1823. tf.—31.

PUBLIC NOTICE

IS hereby given, that an application will be made at the next Session of the PROVINCIAL PARLIAMENT, for a change in the *Police Law*, of the Town of *Kingston*, by which the power of the Magistrates may be increased, and the limits of the Town defined.

Kingston, July 27th 1823. tf—31.

NOTICE.

APPLICATION will be made to the Legislature of this Province, at its next meeting, to divide the County of Halton, in the District of Gore.

25th June, 1823.

PUBLIC NOTICE

IS HEREBY given, that the Inhabitants of the Incorporated Counties of Lennox and Addington intend Petitioning the Legislature at the next Session of Parliament for a Division of the said Counties.

Bath, May 1st, 1823. 19–*tf.*

VALUABLE PROPERTY
FOR SALE,
In the Town of YORK; or, TO LET, &c.

FOR SALE or TO LET, and possession given on the 1st August, 1824:—

1st—The Store, Lot, and Premises occupied by Messrs. Monro, Merchants, in King street, being 54 feet by 132 feet.

2d—The Lot and Building occupied by Mr Thomas O'Sullivan, Saddler, in King street, being 56 feet by 112; also,

3d—The vacant and unimproved Lot of Land adjoining the Premises occupied by the said THOMAS O'SULLIVAN, on one side, and on the other, by the Lot and Store of Mr. GEORGE DUGGAN, being 58 feet in front, by 112 feet in depth.

Application, for price and conditions, to be made to the Rev. Mr. Geo. O. STEWART, at Kingston, the Proprietor, or ALEX. WOOD, Esq. at York.

t. f

SADDLERY AND HARNESS MANUFACTORY.

THE Subscriber begs leave respectfully to inform the Inhabitants of York and its Vicinity, that he has commenced the above Business in the House lately occupied by Mr. French, opposite the Wellington Hotel; and intends to keep on hand a Constant Supply of the following Articles:—viz.

Mens Saddles, plain and shafted —Ladies' do. —Bridles of every description.—Chariot, Gig, and Sleigh Harness.—Common and Hard Leather Trunks.—Valieses and Travelling Bags.

Coaches, Gigs, and Waggons, Trimmed in the neatest manner.

Orders punctually attended to, and executed on the most Reasonable Terms.

From the unremitting attention which shall be paid to all Orders, the Subscriber humbly solicits a share of the Public Patronage.

ROBERT BALL.

York, July 21th 1823. 30. 6w.

DESIRABLE RESIDENCE.
TO BE LET,



THAT SPACIOUS DWELLING HOUSE at the *Falls of Niagara* lately occupied by Mr. WM. FORSYTH, and now in the occupancy of ROBERT J. KERR, Esq

It is delightfully situated, within the distance of a few hundred yards from the *Falls*, and has a good Garden, with pasturage and other grounds attached; together with excellent Stabling. The occupier may have what Ice and Fruit he may want for the use of his family during the summer and fruit season.

The House consists of a dining room, breakfast-room, parlour, and study; butler's pantry, housekeeper's room, china-closet, an excellent kitchen, a store-room, ten bedchambers, and two dressing rooms. There is also a cellar kitchen and two good cellars under the whole House.—Any person taking the House, who may desire it, can be accommodated with the furniture, which is for sale.

Possession will be given on or before the 1st of May. Application to be made to the Subscriber at the Falls.

ROBERT J. KERR.

Falls of Niagara, April 16, 1823. 18 t.f.

NOTICE.

THE following BOOKS were discovered to be missing from the Upper Canada Library at the close of the last Session:—

41st Vol Annual Register,
17th do. Chandler's Debates,
Beccaria on Crimes, in 1 volume,
Brown on Characteristics, do.
8th vol. Burkes Works,
Burnet's own Times in 4 vols.
Carver's Travels, 1 do.
Charlevoix do. two do.
1st vol. Clarke's do. 4to.
Currie's Civil Wars in Ireland, in 2 vols.
Dictionary, Tomlin's Law, 2 vols.
Drake's Essays, in 3 vols. 12mo.
11th & 14th Edinburgh Review.
Wilson's Egypt, in 3 vols.
2d vol. Elegant Extracts, prose.
1st do. Adolphus' George 3d.
3d do. Gibbon's Rome.
History of America, Winterbottom's, 4 vols.
——— Commerce, M'Pherson's, 4 vols. 4to.
1st & 2d vol. England, Smollett's.
Universal History, Bossuet's, in 1 vol.
——— Mavor's, 12mo.—9th vol.
——— Voltaire's, 6 vols. 12mo.
1st, 2d, & 3d vols. Roman, Hooks.
2d do. Woodhall's Junius.
1st, 16th, 21st, 22d, & 25th do. Mavor's Voyages & Travels, 12mo.
Miller on the Constitution, in 4 vols.
6th & 14th vol. Quarterly Review.
1st. 5th, & 6th vols. Smollett's Works.
Voltaire's Chas. 12th and Peter the Great, in 1 vol.

And the Subscriber will be thankful for any information addressed to him by Letter, which will enable him to recover them.

GRANT POWELL.

York, 23d April, 1823. 17–t.f.

CHAIRS.
HATCH AND CO.

BEG leave to inform their Friends and the Public, that they have established the CHAIR MAKING BUSINESS in all its various Branches, on the West Side of the Market Square, next door to Mr. Hamilton's Inn, where they intend to keep a constant supply of all kinds of FANCY, BAMBOO, and WINDSOR CHAIRS; Also, FANCY and WINDSOR SETTEES; All of which they intend to sell very low for Cash or Produce; and hope, by the superior quality of their work, and strict attention to Business, to merit a share of Public Patronage.

☞ All sorts of Sign and Fancy Painting done with Neatness and Dispatch.

Orders thankfully received and punctually attended to.

York, 15th Aug. 1823.

WANTED

A Respectable Woman, as LAUNDRY MAID, and who can do Plain Sewing.—Also A COOK, and A GROOM who thouroughly understands the Management of Horses.

Application to be made to Henry Boulton, Esq. York, Aug. 19th, 1823.

INTERESTING NOTICE.

THE Surveyor General begs leave to inform the Public, that he has obtained the permission of His Excellency the Lieutenant Governor, to publish a

Correct Map

of the Province, on a large Scale. It is to be engraved in London, in the best style, and will be ready for delivery in a few months.

This information, the Surveyor General thinks it necessary to make, in order to prevent those persons, who are desirous of having an authentic MAP of UPPER CANADA, from being imposed upon by a Surreptitious Copy, said to be on the Eve of Publication.

Surveyor General's Office,
York, 24 April, 1823. 14—tf

TO LABORING FARMERS.
WANTED IMMEDIATELY.

A LABORING FARMER'S MAN and his Wife, to take charge of a Farm in the Country, on which there are about Fifty Acres of Land cleared. The qualifications require, will be honesty, sobriety, industry and cleanliness.—*Apply at the Gazette Office.* 14—tf.

MARBLE AND STONE CUTTING,
PETER NOWLAN



BEGS leave to inform the Public, generally, that he has on hand (and intends always to keep up the assortment) in his Stone-Yard, behind St. George's Church, Kingston, cut and polished STONES adapted for the following purposes:—

Chimney Pieces, highly polished,
Facings for Chimney Pieces,
Hearth Stones, both polished and finely chizzled,
Steps, Landings, Door-sills,
Window sills, and Heads,
Gables, Wall copings, Stove-pipes—
Conductors, fitted for Partitions,
Ceilings and Chimneys, Curriers Tables,
Stone Mortars, &c. &c.
Closed Tombs, single Tomb Plates,
Raised Urns, Head-stones of different dimensions.

In short every description of STONE-CUTTING and Polishing can be done in this Yard, and Letters, in various characters, Engraved with neatness and expedition.

☞ Any article in this line can be transported at a moderate expence, by water to, all parts of Lake Ontario.

*** All orders will be thankfully received, and immediately attended to.

Kingston, Dec. 12, 1822. 37–52w

NOTICE.

THE Business heretofore carried on at *York* and *Dundas*, by JOHN LESSLIE, in his own name, will, in future, be in the name of E. LESSLIE and SONS.

At *York*, they have received a fresh Stock of *Stationary, Books, and Medicines*, besides a quantity of other Goods in the HARDWARE and DRY-GOODS Line.

At *Dundas*, a good Assortment of *Dry-Goods, Crockery, Hardware, Liquors, Groceries, &c.*

And they flatter themselves, they shall be able to sell at low Prices, having got the greater part of their Stock direct from some of the best Houses in Great Britain.

Young's celebrated Eight-day Clock, warranted correct, Thomson's Best and Most Correct Map, fully colored, Spanish Whitening, Day and Martin's Shoe Blacking, Peachwood, Fustic, Blue Walnut, Ayol, Dutch Madder, and Camwood, Copperas, Glue, Epsom & Glauber Salts, Logwood, & Common British Manufactured Writing Paper, for Sale by the quantity to Merchants.

York, 4th August, 1823.

LAND AGENCY.

THE Subscriber having been frequently solicited to do business as a LAND AGENT, while he was a partner in the Firm of MACKENZIE & LESSLIE, now informs the Public that, as that Partnership has been dissolved he will devote as much of his time as he can spare from his Mercantile pursuits to the transacting of Land business generally.

W. L. MACKENZIE.

Dundas, District of Gore, }
May 19th, 1823. } 23–12 mon.

MAP OF UPPER CANADA.

THE Subscriber begs leave to inform the Public that he has determined to publish a

CORRECT MAP

of the Province, on a large scale. It is to be engraved in Quebec, in a neat manner, and will be ready for delivery in the month of June.

This information the Subscriber thinks it necessary to make, in order to prevent those persons who are desirous of having an authentic MAP of UPPER CANADA, from being imposed upon by *promises*, which it may take a great length of time to fulfil.

This MAP is on the scale of ten miles to an inch —It will be mounted on Canvas and Rollers, and colored.—Copies may be had at the price of £2 10s. Currency.

DAVID WM. SMITH.

York, April 8th, 1823. 15–*tf.*

JUST ARRIVED FROM ENGLAND,

AND FOR SALE AT THE GAZETTE OFFICE.

Price Half a Dollar Elegantly Printed on Superfine Paper.

1. SKETCHES of PLANS for SETTLING in UPPER CANADA, a Portion of the UNEMPLOYED LABOURERS of GREAT BRITAIN and IRELAND—*2d. Edition.*

2. REMARKS on the INDIANS of NORTH AMERICA.—In a letter to an Edinburgh Reviewer.

BY MACNIDER, AIRD, AND Co.

Valuable Landed Estate in Upper Canada,

BY PUBLIC SALE.

For account of a Bankrupt Estate.

AT CLAMPS' COFFEE HOUSE in the City of Montreal, on Monday Evening the 18th Augt. next at 8 o'clock.

That valuable Property situated and being in the flourishing Village of Port Hope, late the Property of Charles Fothergill Esq. and now occupied by Mr. David Smart, Merchant.—Said Property comprises about Six Acres of Ground, on which are erected a comfortable Dwelling House, Two Stores, and other Out Buildings, is distant half a mile from Lake Ontario, seven from the flourishing Village of Hamilton and Cobourg, sixty five from York, and one hundred and twenty from Kingston. The Post Office is at present kept on the Premises, and the Mail passes and repasses 4 times a week.

ALSO.

A block of 1200 Acres Land situate on the Rice-Lake, being in the Township of Monaghan, County of Northumberland, District of Newcastle, being the following Lots.

Nos. 12, 13, 15, Broken Lots No. 17 and 18 Broken Lots No. 12, 13, 14, 16, 17, in the Broken } 1st. Concession, Concession A.

With an allowance for Roads between the Broken Lots No. 12 & 13.

This Tract is considered by Judges one of the best in Upper Canada:

The whole is to be Sold without reserve.

For further particulars enquire of Mr. Simson Branch Bank of Canada, Kingston.

Ma. SMART, Mercht. Port Hope,
Ma. MERCER, Land Agent, York or
Ma. MACNIDER, Montreal.

MACNIDER, AIRD, & Co.
A & B.

Montreal 12th July, 1823.

APPRENTICES WANTED.

TWO Apprentices to the Printing Business who can be well recommended and of respectable connections, with the necessary smartness and acquirements, are wanted.

Apply at the U. C. Gazette Office.

VALUABLE LAND IN OTONABEE,

FOR SALE ON A CREDIT OF YEARS.

ONE of the most valuable Lots in the beautiful Township of OTONABEE, on the Rice Lake, consisting of Two Hundred Acres, being Lot No. 10, in the Ninth Concession. The quality of the Land is first rate. (*Maple, Beech, Bass, Elm, and Oak*). It has a Log House, and some small improvements upon it, and is not quite a mile distant from the Rice Lake, and from the Town Plot.—It has also the advantage of being well watered by a Creek that never fails.

Price, two dollars per Acre; and terms of payment, *One eighth* at the time of concluding the bargain, and Seven Years credit, by annual instalments, for the remainder, if desired.—Inquire at the Gazette Office.

York, 7th May, 1823. 10–*tf.*

TERMS

OF THE U. C. GAZETTE AND WEEKLY REGISTER.

FOUR DOLLARS per annum (*Postage included*) payable half yearly in advance. Three months notice is required previous to the discontinuance of any Subscription.

PRICE OF ADVERTISING,

Six lines and under, two shillings and six pence, and seven pence half penny, every subsequent insertion.

Six to ten lines, five shillings, and one shilling and three pence subsequently.

All exceeding ten lines, four pence per line for the first insertion, and one penny subsequently.—A discount of 25 per cent. allowed to those who advertise by the year.—Advertisements cannot be recieved after 10 o'clock on the *Wednesday afternoon immediately preceding the day of Publication.*—Advertisements unaccompanied with positive directions as to the exact number of insertions to be given them, will be continued until expressly forbidden.—or until the day of Sale (if alluding to Sales) and charged accordingly.

☞ Advertisements from the Country must be post paid, with the price of insertion; or, a reference in Town who will pay when demanded, or discontinued.

AGENTS.

Henry Cowan, Esq.	*Quebec.*
James Williams, Esq.	*Montreal.*
John Cameron, Esq.	*Lochiel.*
R. Mc'Donell, Esq.	*St Raphael.*
J. J. Dunlop.	*Lancaster.*
Thomas Mears, Esq.	*Hawkesbury.*
Charles Symmes, Esq.	*Bold.*
G. C. Wood, Esq.	*Cornwall.*
G. Brouse. Esq.	*Matilda.*
A. Jones, Esq.	*Prescott.*
C. Jones, Esq.	*Brockville.*
J. K. Hartwell, Esq.	*Bastard.*
Josias Taylor, Esq.	*Perth.*
W. Whitmarsh, Esq.	*Richmond.*
C. and J. Mc'Donald.	*Gananoque.*
John Macaulay, Esq.	*Kingston.*
James Roukin, Esq.	*Bath.*
James Watson, Esq.	*Adolphustown.*
M. Patterson, Esq.	*Hallowell.*
A. Mc'Pherson, Esq.	*Napanee.*
Thomas Parker, Esq.	*Belleville.*
Charles Bigger, Esq.	*Murray.*
J. A. Keeler, Esq.	*Gramohe.*
J. G. Bethune, Esq.	*Cobourg.*
D. Smart, Esq.	*Port Hope.*
P. Page, Esq.	*Cavan and Monaghan.*
W. Smith, Esq.	*Pickering.*
Mr. John Stills.	*Whitby.*
W. B. Robinson, Esq.	*Newmarket.*
W. H. Coulson, Esq.	*Dundas.*
M. Crooks, Esq.	*Ancaster.*
John Crooks, Esq.	*Niagara.*
W. Crooks, Esq.	*Grimsby.*
H. Merritt, Esq.	*St. Catherines.*
A. Hamilton, Esq.	*Queenston.*
G. W. Whitehead, Esq.	*Burford.*
C. Ingersol, Esq.	*Oxford.*
James Hacey, Esq.	*Mount Pleasant.*
D. Ross, Esq.	*Victoria.*
D. Springer, Esq.	*Delaware.*
M. Burwell, Esq.	*Port Talbot.*
W. Jas. Rae. Esq.	*Raleigh.*
John Wilson, Esq.	*Amherstburg.*
W. Hands, Esq.	*Sandwich.*

☞ Any Agent obtaining 3 Subscribers has a paper for himself at half price.—If he obtains 6, he has his own paper *gratis*;—and for as many as he obtains above 6, he will receive, besides his own paper, a Commission of 5 per cent. upon the whole amount.

Upper Canada Gazette.

New Series.

VOL. III. YORK U. C. THURSDAY, JULY 22d, 1824 No. XXX.

By Authority.

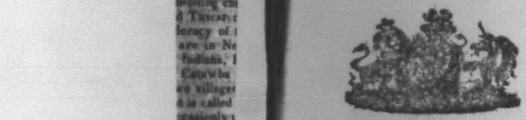

UPPER CANADA.

P. MAITLAND,

Lieut. Governor.

PROCLAMATION.

GEORGE the FOURTH, by the Grace of GOD, of the United Kingdom of Great Britain and Ireland, King, Defender of the Faith:

TO our Beloved and Faithful Legislative Counsellors of our Province of Upper Canada; and to our Knights, Citizens, and Burgesses of the House of Assembly of our said Province, Called and chosen to our present Provincial Parliament, of our said Province, and to all our Loving Subjects to whom these Presents shall come—GREETING:

WHEREAS, We have thought fit by and with the advice of our Executive Council, of our said Province of Upper Canada, to dissolve the present Provincial Parliament of our said Province, which stands prorogued to the Twenty-Fourth day of June instant—NOW KNOW YE, that WE, do for that end publish this our Royal Proclamation, and do hereby dissolve the said Provincial Parliament according, and the Legislative Counsellors, and the Knights Citizens and Burgesses of the House of Assembly, are discharged from their meeting and attendance on the said Twenty-Fourth day of June.

IN TESTIMONY WHEREOF, We have caused these our Letters to be made Patent, and the Great Seal of our said Province to be hereunto affixed—WITNESS our trusty and well beloved SIR PEREGRINE MAITLAND, K. C. B. Lieutenant Governor of our said Province, and Major General Commanding our Forces in North America, at York, this Twenty-Second day of June, in the year of our Lord One Thousand Eight Hundred and Twenty four, and in the Fifth Year of our Reign.

P. M.

By His Excellency's Command,

JNO. B. ROBINSON, *Attorney Gen.*

D. CAMERON, *Secretary.*



UPPER CANADA.

P. MAITLAND,

PROCLAMATION.

GEORGE the FOURTH, by the Grace of God, of the United Kingdom of Great Britain and Ireland, King, Defender of the Faith:

To [illegible] *—GREETING.*

WHEREAS We are desirous and resolved as soon as may be, to meet our people of our said Province of Upper Canada, and to have their advice in Provincial Parliament, We do make known such our Royal will and pleasure, And we do hereby Summon and call together an Assembly to be held in our said Province to meet on the ninth day of August next ensuing. And do hereby further declare that with the advice of our Executive Council for the affairs of this Province We [illegible] orders for the issuing out Writs in due form, Summoning and calling together an Assembly in and for the said Province, which Writs are to bear teste the Twenty Fourth day of June, instant, and to be Returnable the Ninth day of August next ensuing.

IN TESTIMONY WHEREOF, We have caused these our letters to be made Patent, and the Great Seal of our said Province to be hereunto affixed—Witness our trusty and well beloved SIR PEREGRINE MAITLAND, K. C. B. Lieutenant Governor of our said Province, and Major General Commanding our Forces in North America, at York, this Twenty Third day of June, in the year of our Lord One Thousand Eight Hundred and Twenty Four, and in the Fifth Year of our Reign.

P. M.

By His Excellency's Command,

JNO. B. ROBINSON, *Attorney Gen.*

D. CAMERON, *Secretary.*



Upper Canada.

P. MAITLAND,

PROCLAMATION.

GEORGE the FOURTH, by the Grace of God, of the United Kingdom of Great Britain and Ireland, King, Defender of the Faith:

To all to whom these Presents shall come—GREETING:

WHEREAS by Proclamation bearing date the Fifth day of June, in the year of our Lord One Thousand Eight Hundred and Seventeen, our trusty and well beloved Francis Gore Esquire, late our Lieutenant Governor of our Province of Upper Canada, by and with the advice of the Executive Council thereof, and by virtue of the Authority in him vested in that behalf, did declare and appoint the Port of Ernestown, otherwise commonly called the Port of Bath, within the Midland District of our Province, to be a Port of Entry and Clearance for all Goods and Merchandize, not being expressly prohibited and for the payment of all Duties, liable to be paid on all Goods and Merchandize brought into this Province from the United States of America:

AND WHEREAS by a certain Act of the Parliament of the United Kingdom of Great Britain and Ireland, passed in the Third year of our Reign, entitled, "An Act to Regulate the Trade of the Provinces of Lower and Upper Canada, and for other purposes relating to the said Provinces," it is among other things Enacted, That it shall and may be lawful for the Governor, Lieutenant Governor, or person Administering the Government of either of our said Provinces respectively, by and with the advice and consent of the Executive Council thereof for the time being, from time to time to diminish or increase, by Proclamation, the number of Ports or places, which then were, or thereafter might be, appointed in each Province for the Entry of Goods, Wares, and Commodities imported from the United States of America:

AND WHEREAS it appears expedient for the avoiding expence in the Collection of our Revenue, that the said Port of Ernestown shall no longer be a Port of Entry and Clearance:—NOW KNOW YE, that by and with the advice and consent of the Executive Council of our Province of Upper Canada, We have thought fit to declare, and do hereby declare, that from and after the date of this our Proclamation, the said Port of Ernestown shall cease to be a Port of Entry and Clearance for the purposes aforesaid, and shall be and remain, as if the said Port had never been created, and appointing the same to be a Port of Entry and Clearance, had never been made.

IN TESTIMONY WHEREOF, We have caused these our Letters to be made Patent, and the Great Seal of our said Province to be hereunto affixed—Witness our trusty and well beloved SIR PEREGRINE MAITLAND, K. C. B. Lieutenant Governor of our said Province, and Major General Commanding our Forces therein, at York this Twentieth day of March, in the year of our Lord One Thousand Eight Hundred and Twenty Four, and in the Fifth Year of our Reign. P. M.

By His Excellency's Command,

D. CAMERON, *Secretary.*

[illegible] *Province, Kingston, One.*

NOTICE.

HIS MAJESTY'S Receiver General for the Province of Upper Canada, will be prepared to commence, on Monday the 14th day of June next, to pay to the Claimants for Losses sustained during the Late War with the U. States of America Twenty-five per cent on the Amounts Awarded by the Commission appointed under the Provincial Act of Parliament passed in the 4th Year of His Majesty's Reign, Cap. 4.

The List of Persons, and the sums awarded respectively, will appear in a future Gazette, as well as instructions for the Receipt of the Money, where it is done through the means of Agency.

GLEBES.

HIS EXCELLENCY THE LIEUTENANT GOVERNOR, in Council, having taken into consideration the system hitherto practised, of Granting Licences of Occupation for GLEBE LANDS, is pleased to Order, that in future the Glebes in the several Townships, with the exception of *One Lot* in each Township, for the accommodation of the Incumbent, shall be Leased on the same [illegible] as Clergy Reserves.

NOTICE is therefore given to those Persons who hold Licences of Occupation for any of the said Glebe Lots, that the same will not be Renewed; and unless they do make application, by Petition, for Leases in the usual manner, through the medium of the Corporation for superintending the Clergy Reserves, before the Twenty-ninth day of September next ensuing, the Lots so held by Licence of Occupation will be Leased to other Applicants.

JOHN SMALL,
Clk Ex. Coun,

Executive Council Office,
York, 29th April, 1824. 10-tf.

Government House,
17th July, 1824.

HIS EXCELLENCY the LIEUTENANT GOVERNOR has been pleased to appoint George S. Boulton, Esq. to be Register of the County of Northumberland, vice David M'Gregor Rogers Esq. Deceased.

FIRST SUPPLEMENTARY RETURN OF CLAIMS for Losses sustained during the Late War with the U. States of America, as Awarded by the Commissioners appointed under the Provincial Statute of 4th Geo. IV. Chap. IV. on which Twenty-Five per cent has been ordered to be paid to the undermentioned Claimants.

HIS Majesty's Receiver General will commence to pay, on the Twenty-Sixth Day of July next, to the undermentioned Persons, or their Assigns, Twenty-Five Per Cent. on the Amount awarded by the Commission appointed by the Provincial Statute passed in the fourth year of His Majesty's Reign, Chap. IV. for Losses Sustained during the late War with the United States of America, agreeable to the following Schedule:—

WHEN the demand is made for Payment in Person, the individual will be required to produce an Affidavit, sworn by him before a Justice of the Peace, in the neighbourhood of his residence, in this form:—

I, A. B. of the Town of in the District of do solemnly swear on the Holy Evangelists, that a Claim was preferred on my behalf, for Losses Sustained during the late War with the United States of America; and that according to the best of my knowledge and belief, I am the Person by the name of A. B. in whose favour a Sum appears to have been allowed by the Commissioners, according to the Notice thereof published in the Upper-Canada Gazette.

Sworn, &c.

WHEN an Agent is authorised to receive the Payment, it is required that a Certificate shall be produced from the nearest Justice of the Peace, in this form:—

I, A. B. of the Town of in the District of one of His Majesty's Justices of the Peace, do hereby Certify, that I am acquainted with C. D. of the Town of in the District of who is a Claimant for Losses sustained in this Province during the late war with the United States of America, and who constituted his Attorney, [or Attornies,] to act for him in obtaining payment of the same, as I have been informed, and believe; that I have seen the said C. D. within the last past six months, and that I verily believe the said C. D. to be now living.

When the Executors, Executrix, or Administrators of any person shall claim, it is necessary to produce a Certificate under the Seal of the Surrogate, that he, she, or they are the Executors, Executrix, or Administrator to the Will of A. B.

N. B. All Powers of Attorney are required in Duplicate.

NAMES OF CLAIMANTS.	Total Amount Awarded.			Twenty-Five Per Cent.		
A.						
Alward, William	22	14	0	5	13	6
B.						
Barber, John	70	0	0	17	10	0
Barron, Charles	64	4	6	16	1	1½
Beach, Michael	19	0	0	4	15	0
Brown, Jacob	9	0	0	2	5	0
Brown, Neil	12	10	0	3	2	6
Brown, William	15	0	0	3	15	0
Buck, William	15	0	0	3	15	0
C.						
Cairns, Matthew	18	2	0	4	10	6
D.						
Davie or Davies, Peter Estate of	27	12	6	6	18	1½
Doan, Israel Estate of	20	10	0	5	2	6
E.						
Elsale, John	69	0	0	17	5	0
Empey, Philip C.	31	5	6	7	16	4½
F.						
Forsyth. Caleb	75	0	0	18	15	0
Fowler, Nathan	30	13	6	7	18	4½
Fulton, John Estate of	37	10	0	9	7	6
G.						
Gentle, John	195	0	0	48	15	0
Grant, Alex.	10	0	0	2	10	0
Grant, John	5	0	0	1	5	0
H.						
Haines, Lewis	12	10	0	3	2	6
Hansberry, Abraham	12	10	0	3	2	6
Hartsough, Christ.	70	11	0	17	12	9
Hines, Phœbe	33	0	0	8	5	0
Hopkins, Peter	48	10	0	12	2	6
Horts, John	19	19	0	4	19	9
Huntleberry, John	18	5	0	4	11	3
K.						
Kirkpatrick, Robert	49	10	0	12	7	6
L						
Lute, Geo. Estate of	163	15	0	40	18	9
M.						
M'Arthur, Donald	30	0	0	7	10	0
M'Clintock, James	17	0	0	4	5	0
M'Donell, Alex. (Kenith's Son,)	12	0	0	3	0	0
M'Donell, Alex.	4	11	0	1	2	9
M'Donell, John	5	10	0	1	7	8
M'Intosh, Arthur	10	0	0	2	10	0
M'Lauchlin, Malcom	33	17	6	8	9	4½
M'Lauchlin, William	15	0	0	3	15	0
M'Nairn, Alexander	12	10	0	3	2	6
Maisonville, Alex.	13	4	0	3	6	0
Meisner, John	16	15	0	4	3	9
Miller, Jacob	82	10	0	20	12	6
Montross, Abraham	6	0	0	1	10	0
Moutross, Silas	487	10	0	121	17	6
Muirhead, John Estate of	322	0	0	80	10	0
Murchison, John	5	17	0	1	9	3
P.						
Pitt, James	6	0	0	1	10	0
R.						
Riley, Marlow	103	15	0	25	18	9
Rose, Charles	6	13	0	1	13	9
Rose, Hugh.	56	11	0	14	2	9
S.						
Scott, John	197	12	6	49	8	1½
Smith, David	27	10	0	6	17	6
Swayze, Samuel	23	10	0	5	17	6
Synnington, John Estate of	575	0	0	143	15	0
T.						
Tachelot, Henry	9	15	0	2	8	9
Thrasher Bozabel	15	0	0	3	15	0
Townsend, Asa	30	10	0	7	12	6
V.						
Van Wyck, Sam. Estate of	23	0	0	5	15	0
W.						
Waddle, Francis by Waddle Jane deceased Estate of by Waddle Robt.	383	4	0	97	1	0
Waggoner, Henry	12	10	0	3	2	6
Warner or Wanner Chrn	123	10	0	31	7	6
Wiley, William	23	0	0	5	13	0

Government House, 15th *July,* 1824.

HIS Excellency the LIEUTENANT GOVERNOR, has been pleased to License the following Gentlemen to practise Physic, Surgery, and Midwifery, within this Province:—

THOMAS D MORRISON,
and
STEPHEN W. AVERY.

Executive Council Office, *York,* 14*th April,* 1824.

NOTICE is hereby given, to Jabez Johnson, or his Representative, to make good any claim he may have to Lot Number Two, in the Seventh Concession of the Township of Louth, in the District of Niagara within six months from this date, in default of which, the Lot will be otherwise disposed of.

By order of His Excellency the Lieutenant Governor in Council.

JOHN SMALL.
Clk. Ex'v Council. 17—6m.

Executive Council Chamber, *York,* 31*st January,* 1824.

PRESENT,
HIS EXCELLENCY THE LIEUTENANT GOVERNOR,
IN COUNCIL,

HIS Majesty's Government having recently extended their assistance to the class of Emigrants, which it was intended to relieve by gratuitous Grants of Fifty Acres of Land, in conveying them to their respective locations:

IT IS ORDERED, that from the first day of May next, no gratuitous Grants be made of any share of Land to other than privileged persons.—And that as the Fee on Two Hundred Acres was raised, in order to defray the gratuitous Grants of Fifty Acres for consideration being, the future Fee on Two Hundred Acres is reduced to Eight Pounds Four Shilling and One Penny Sterling; the existing Fee before 1819, and the Fee on all other Grants, in Townships Surveyed since that time, to be the same as established by the Order in Council, of 5th January, 1819.

N. B. Possessors of gratuitous Grants for Fifty Acres, may, by paying the Fee on One Hundred Acres, receive a Grant of the adjoining Fifty Acres if vacant.

JOHN SMALL,
Clk. Ex'v. Council.

EXECUTIVE COUNCIL CHAMBER,
AT YORK, 26th JAN. 1824.
PRESENT,
HIS EXCELLENCY THE LIEUTENANT GOVERNOR,
In Council.

HIS EXCELLENCY THE LIEUTENANT GOVERNOR submitted to the consideration of the Board, the Sheriffs' Reports of their respective Gaols, together with other Documents relating to a Winter Circuit, by which it appeared that the House of Assembly had addressed His Excellency to that effect, for this Session only; and obviously for the Delivery of the Gaols in the several Districts.

THE limitation of such a measure to one season seeming to militate with the Provision of the Law, that when the Communication from the Seat of Government is united, and the circumstances of the Province required, there should be a regular Second Circuit, the Board would prefer to recommend that Special Commissions to deliver particular Gaols should issue where requisite; but, as the respective Reports from the Sheriffs do not, in the opinion of the Board, require any personal interposition, His Excellency, with advice of Council, postpones a Second Circuit until the circumstances of the Province more decidedly require it.

JOHN SMALL,
Clk. Executive Council.

Executive Council Office, *York,* *February* 7*th* 1821.

WHEREAS it has been represented, that many persons who have received Locations of Land, have, from Sickness, and other legitimate causes, been unable to fulfil the Settlement Duty in the time required by the Location Ticket, and have neglected to apply to His Excellency in Council for an extension of the period, for performance of such duty.

BE it Known that the period for completing the Settlement Duty, is hereby extended to Two Years from the date of Locations until further notice shall be given.

JOHN SMALL, *Clk Ex. Coun.*

WHEREAS by the Tenor of the Location Tickets a Certificate is required to be lodged of the Settlement Duty being done within two Years, or that the said Location should be forfeited, and in case of Locations not gratuitous, that one third of the Patent Fee be lodged with such Certificate; AND WHEREAS it is represented, that in many instances, Certificates of performance of the Settlement Duty, have been withheld from the inability of the settler to deposit such proportion of the Patent Fee, it is deemed expedient to relieve the settler from forfeiture of his location, when he may actually have performed his settlement duty—Notice is hereby given that in all cases where Settlement Duty has been performed within the limited period, the settler shall, on filing Certificate thereof within six Months of this date, be exempted from forfeiture notwithstanding the non-payment therewith of such portion of the Patent Fee, provided the Patent is sued out within One Year from the filing of such Certificate.

And further; His Excellency, in the hope of avoiding the necessity of rescinding any of the Militia grants, is pleased to direct this Public Notification; that all Lands granted to Militia Men, upon which the Settlement Duties shall not have been performed within the limited period, will in pursuance of general instructions given to the Surveyor General in all similar cases, be declared vacant, and will be granted within Six Months after the expiration of that period, to the first applicant, unless the Original Nominee, shall before such subsequent application, have lodged a Certificate of his having performed the Settling Duties.

JOHN SMALL, *Clk. Ex. Coun.*

Executive Council Office, *York,* 7*th Nov.* 1821.

WHEREAS it has become expedient to establish a line of communication through certain remote Townships, for encouragement thereof, Grants will be made to actual Settlers in the Townships hereinafter named on the condition of Settling within two years from the date of the Location, at the reduced Scale of 5th January, 1819, viz.

A Township North of Mariposa, advertised from the Surveyor General's Office on the 19th of October, as Zeta, to be called Eldon

N. of Ep		Fenelon
N. of Emily advertised as	Essex	Verulam
N. of Smith	Lake	Harvey
E. of do.		Douro
N. of Asphodel	Alma	Dummer
N. of Seymour	Mora	Belmont
N. of Dummer	Yea	Burleigh
N. of Marmora	Ninia	Lake
N. of Madoc		Tudor
N. of Ebzever	No	Grimsthorpe
N. of Kaladar	Aye	Anglesea
N. of Kennebec	Jus	Barrie
N of Norma	Oden	Clarendon
N. of Oso	Et	Palmerston
N. of Belmont	Carlos	Methuen

JOHN SMALL, C. E. C.

Government House, 6*th March,* 1820.

HIS Excellency the Lieutenant Governor is pleased to direct that no Location requiring Settlement Duty shall be Confirmed by Patent, without a Certificate from the Land Board of the District in which such Location may be situate, that the Settlement Duty required by the Order in council has *bona fide* been performed within the time specified by the Location Ticket.

JOHN SMALL *Clk. C.*

SHERIFF'S SALE.

Midland District } ON Thursday the 12th day of
to wit. } August next, will be sold at the Court House in the Town of Kingston, the following Lands, as belonging to Richard Bullock, seized by virtue of two Executions issued out of His Majesty's Court of King's Bench, the first at the suit of John Kirby, Alex O'Petrie and Thomas Parker, Trustees to the Estate of the late Allan Taylor, and the other at the suit of Edward McCallan, viz—Lot No. 87, and one half of 79, 4th Con. from the Bay side, in the Township of Ameliasburgh, in the said District.

N B. Any person or persons having claims on the above Lands, or upon any part of them by Mortgage, or otherwise, are required to make the same known to me, on or before the day of Sale.

Sale to commence at 12 o'clock noon.

JOHN MCLEAN,
Sheriff, M. D.

Kingston, April 20th, 1824. 22—t d.

SHERIFF'S SALE.

HOME DISTRICT } BY Virtue of a Writ of *Fieri*
TO WIT. } *Facias*, issued out of His Majesty's Court of King's Bench, and directed to the Sheriff of the Home District, against the Lands and Tenements of William D. Forest at the Suit of Alexander Wood, I have seized and taken in execution, Lot No Ten on the North side of King Street, and the rear half of Lot No. Nine on the North side of King Street, in the Town of York, containing, together three tenths of an Acre, together with the Buildings thereon erected, which are known by the name of the Mansion House Hotel.

All of which property will be sold by Public Auction on Saturday the twenty fourth day of July next at the Market House in the Town of York.

SAMUEL RIDOUT, Sheriff.

Sheriff's Office, York, }
9th April, 1824. }

N. B. Any person or persons having any claim on the above mentioned Property by Mortgage, or otherwise, are requested to make the same known to me at my Office, on or before the day of Sale.

26—6 wks.

SHERIFF'S SALE.

NIAGARA DISTRICT } BY virtue of a writ of *Fieri*
TO WIT. } *Facias*, issued out of his Majesty's Court of King's Bench, and to me directed, against the Lands and Tenements of Andrew Heron, at the suit of Alexander Fraser, I have seized and taken the following Lands, viz:—

Lot No, 66, & East half of Lot 67 in the Township of Niagara. } 150 acres

Lot No 136, in the Town of Niagara.
do. 134, do do
do 120, do do
do 289, do do
do 133, do do
do 39, do do

And Lot No 16, in the 4th Concession of the Township of Gainsboro', containing 200 acres; also, Lot No 15, in the 13th, Concession of the Township of Pelham, containing 100 acres.—All of which property I shall offer for sale on the 28th day of August, 1824, at the Court House, in the town of Niagara at 12 o'clock noon, and adjudge the same to the highest bidder, for cash only.

R. LEONARD, *Sheriff*
By PETER T. PAWLING, *Dep'y. Sheriff.*

Sheriff's Office,
Niagra, Aug. 25 1823.

N B. Any person or persons having any claim on the above mentioned premises by mortgage or otherwise, must make the same known to me at my office, on or before the day of sale.

R. LEONARD, *Sheriff.*

☞ The sale of the above property is postponed until the 15th of September, next, at the same place and hour.

R. LEONARD, *Sheriff.*
By P. T. PAWLING, *Dep'y. Sheriff*

26-6 w.

FIRST SUPPLEMENTARY RETURN OF CLAIMS for Losses sustained during the Late War with the U. States of America, as Awarded by the Commissioners appointed under the Provincial Statute of 4th Geo. IV. Chap. IV. on which Twenty-Five per cent has been ordered to be paid to the undermentioned Claimants.

HIS Majesty's Receiver General will commence to pay, on the Twenty-Sixth Day of July next, to the undermentioned Persons, or their Assigns, Twenty-Five Per Cent. on the Amount awarded by the Commission appointed by the Provincial Statute passed in the fourth year of His Majesty's Reign, Chap. IV. for Losses Sustained during the late War with the United States of America, agreeable to the following Schedule:—

WHEN the demand is made for Payment in Person, the individual will be required to produce an Affidavit, sworn by him before a Justice of the Peace, in the neighbourhood of his residence, in this form:—

I, A. B. of the Town of in the District of do solemnly swear on the Holy Evangelists, that a Claim was preferred on my behalf, for Losses Sustained during the late War with the United States of America; and that according to the best of my knowledge and belief, I am the Person by the name of A. B. in whose favour a Sum appears to have been allowed by the Commissioners, according to the Notice thereof published in the Upper-Canada Gazette.

Sworn, &c.

WHEN an Agent is authorised to receive the Payment, it is required that a Certificate shall be produced from the nearest Justice of the Peace, in this form:—

I, A. B. of the Town of in the District of one of His Majesty's Justices of the Peace, do hereby Certify, that I am acquainted with C. D. of the Town of in the District of who is a Claimant for Losses sustained in this Province during the late war with the United States of America, and who constituted his Attorney, [or Attornies,] to act for him in obtaining payment of the same, as I have been informed, and believe; that I have seen the said C. D. within the last past six months, and that I verily believe the said C. D. to be now living.

When the Executors, Executrix, or Administrators of any person shall claim, it is necessary to produce a Certificate under the Seal of the Surrogate, that he, she, or they are the Executors, Executrix, or Administrator to the Will of A. B.

N. B. All Powers of Attorney are required in Duplicate.

NAMES OF CLAIMANTS.	Total Amount Awarded.			Twenty-Five Per Cent.		
A.						
Alward, William	22	14	0	5	13	6
B.						
Barber, John	70	0	0	17	10	0
Barron, Charles	64	4	6	16	1	1½
Beach, Michael	19	0	0	4	15	0
Brown, Jacob	9	0	0	2	5	0
Brown, Neil	12	10	0	3	2	6
Brown, William	15	0	0	3	15	0
Buck, William	15	0	0	3	15	0
C.						
Cairns, Matthew	18	2	0	4	10	6
D.						
Davie or Davies, Peter Estate of	27	12	6	6	18	1½
Doan, Israel Estate of	20	10	0	5	2	6
E.						
Elsale, John	69	0	0	17	5	0
Empey, Philip C.	31	5	6	7	16	4½
F.						
Forsyth. Caleb	75	0	0	18	15	0
Fowler, Nathan	30	13	6	7	18	4½
Fulton, John Estate of	37	10	0	9	7	6
G.						
Gentle, John	195	0	0	48	15	0
Grant, Alex.	10	0	0	2	10	0
Grant, John	5	0	0	1	5	0
H.						
Haines, Lewis	12	10	0	3	2	6
Hansberry, Abraham	12	10	0	3	2	6
Hartsough, Christ.	70	11	0	17	12	9
Hines, Phœbe	33	0	0	8	5	0
Hopkins, Peter	48	10	0	12	2	6
Horts, John	19	19	0	4	19	9
Huntleberry, John	18	5	0	4	11	3
K.						
Kirkpatrick, Robert	49	10	0	12	7	6
L						
Lute, Geo. Estate of	163	15	0	40	18	9
M.						
M'Arthur, Donald	30	0	0	7	10	0
M'Clintock, James	17	0	0	4	5	0
M'Donell, Alex. (Kenith's Son,)	12	0	0	3	0	0
M'Donell, Alex.	4	11	0	1	2	9
M'Donell, John	5	10	0	1	7	8
M'Intosh, Arthur	10	0	0	2	10	0
M'Lauchlin, Malcom	33	17	6	8	9	4½
M'Lauchlin, William	15	0	0	3	15	0
M'Nairn, Alexander	12	10	0	3	2	6
Maisonville, Alex.	13	4	0	3	6	0
Meisner, John	16	15	0	4	3	9
Miller, Jacob	82	10	0	20	12	6
Montross, Abraham	6	0	0	1	10	0
Moutross, Silas	487	10	0	121	17	6
Muirhead, John Estate of	322	0	0	80	10	0
Murchison, John	5	17	0	1	9	3
P.						
Pitt, James	6	0	0	1	10	0
R.						
Riley, Marlow	103	15	0	25	18	9
Rose, Charles	6	13	0	1	13	9
Rose, Hugh.	56	11	0	14	2	9
S.						
Scott, John	197	12	6	49	8	1½
Smith, David	27	10	0	6	17	6
Swayze, Samuel	23	10	0	5	17	6
Synnington, John Estate of	575	0	0	143	15	0
T.						
Tachelot, Henry	9	15	0	2	8	9
Thrasher Bozabel	15	0	0	3	15	0
Townsend, Asa	30	10	0	7	12	6
V.						
Van Wyck, Sam. Estate of	23	0	0	5	15	0
W.						
Waddle, Francis by Waddle Jane deceased Estate of by Waddle Robt.	383	4	0	97	1	0
Waggoner, Henry	12	10	0	3	2	6
Warner or Wanner Chrn	123	10	0	31	7	6
Wiley, William	23	0	0	5	13	0

Government House, 15th *July,* 1824.

HIS Excellency the LIEUTENANT GOVERNOR, has been pleased to License the following Gentlemen to practise Physic, Surgery, and Midwifery, within this Province:—

THOMAS D MORRISON,
and
STEPHEN W. AVERY.

Executive Council Office, *York,* 14*th April,* 1824.

NOTICE is hereby given, to Jabez Johnson, or his Representative, to make good any claim he may have to Lot Number Two, in the Seventh Concession of the Township of Louth, in the District of Niagara within six months from this date, in default of which, the Lot will be otherwise disposed of.

By order of His Excellency the Lieutenant Governor in Council.

JOHN SMALL.
Clk. Ex'v Council. 17—6m.

Executive Council Chamber, *York,* 31*st January,* 1824.

PRESENT,
HIS EXCELLENCY THE LIEUTENANT GOVERNOR,
IN COUNCIL,

HIS Majesty's Government having recently extended their assistance to the class of Emigrants, which it was intended to relieve by gratuitous Grants of Fifty Acres of Land, in conveying them to their respective locations:

IT IS ORDERED, that from the first day of May next, no gratuitous Grants be made of any share of Land to other than privileged persons.—And that as the Fee on Two Hundred Acres was raised, in order to defray the gratuitous Grants of Fifty Acres for consideration being, the future Fee on Two Hundred Acres is reduced to Eight Pounds Four Shilling and One Penny Sterling; the existing Fee before 1819, and the Fee on all other Grants, in Townships Surveyed since that time, to be the same as established by the Order in Council, of 5th January, 1819.

N. B. Possessors of gratuitous Grants for Fifty Acres, may, by paying the Fee on One Hundred Acres, receive a Grant of the adjoining Fifty Acres if vacant.

JOHN SMALL,
Clk. Ex'v. Council.

EXECUTIVE COUNCIL CHAMBER,
AT YORK, 26th JAN. 1824.
PRESENT,
HIS EXCELLENCY THE LIEUTENANT GOVERNOR,
In Council.

HIS EXCELLENCY THE LIEUTENANT GOVERNOR submitted to the consideration of the Board, the Sheriffs' Reports of their respective Gaols, together with other Documents relating to a Winter Circuit, by which it appeared that the House of Assembly had addressed His Excellency to that effect, for this Session only; and obviously for the Delivery of the Gaols in the several Districts.

THE limitation of such a measure to one season seeming to militate with the Provision of the Law, that when the Communication from the Seat of Government is united, and the circumstances of the Province required, there should be a regular Second Circuit, the Board would prefer to recommend that Special Commissions to deliver particular Gaols should issue where requisite; but, as the respective Reports from the Sheriffs do not, in the opinion of the Board, require any personal interposition, His Excellency, with advice of Council, postpones a Second Circuit until the circumstances of the Province more decidedly require it.

JOHN SMALL,
Clk. Executive Council.

Executive Council Office, *York,* *February* 7*th* 1821.

WHEREAS it has been represented, that many persons who have received Locations of Land, have, from Sickness, and other legitimate causes, been unable to fulfil the Settlement Duty in the time required by the Location Ticket, and have neglected to apply to His Excellency in Council for an extension of the period, for performance of such duty.

BE it Known that the period for completing the Settlement Duty, is hereby extended to Two Years from the date of Locations until further notice shall be given.

JOHN SMALL, *Clk Ex. Coun.*

WHEREAS by the Tenor of the Location Tickets a Certificate is required to be lodged of the Settlement Duty being done within two Years, or that the said Location should be forfeited, and in case of Locations not gratuitous, that one third of the Patent Fee be lodged with such Certificate; AND WHEREAS it is represented, that in many instances, Certificates of performance of the Settlement Duty, have been withheld from the inability of the settler to deposit such proportion of the Patent Fee, it is deemed expedient to relieve the settler from forfeiture of his location, when he may actually have performed his settlement duty—Notice is hereby given that in all cases where Settlement Duty has been performed within the limited period, the settler shall, on filing Certificate thereof within six Months of this date, be exempted from forfeiture notwithstanding the non-payment therewith of such portion of the Patent Fee, provided the Patent is sued out within One Year from the filing of such Certificate.

And further; His Excellency, in the hope of avoiding the necessity of rescinding any of the Militia grants, is pleased to direct this Public Notification; that all Lands granted to Militia Men, upon which the Settlement Duties shall not have been performed within the limited period, will in pursuance of general instructions given to the Surveyor General in all similar cases, be declared vacant, and will be granted within Six Months after the expiration of that period, to the first applicant, unless the Original Nominee, shall before such subsequent application, have lodged a Certificate of his having performed the Settling Duties.

JOHN SMALL, *Clk. Ex. Coun.*

Executive Council Office, *York,* 7*th Nov.* 1821.

WHEREAS it has become expedient to establish a line of communication through certain remote Townships, for encouragement thereof, Grants will be made to actual Settlers in the Townships hereinafter named on the condition of Settling within two years from the date of the Location, at the reduced Scale of 5th January, 1819, viz.

A Township North of Mariposa, advertised from the Surveyor General's Office on the 19th of October, as Zeta, to be called Eldon

N. of Ep		Fenelon
N. of Emily advertised as	Essex	Verulam
N. of Smith	Lake	Harvey
E. of do.		Douro
N. of Asphodel	Alma	Dummer
N. of Seymour	Mora	Belmont
N. of Dummer	Yea	Burleigh
N. of Marmora	Ninia	Lake
N. of Madoc		Tudor
N. of Ebzever	No	Grimsthorpe
N. of Kaladar	Aye	Anglesea
N. of Kennebec	Jus	Barrie
N of Norma	Oden	Clarendon
N. of Oso	Et	Palmerston
N. of Belmont	Carlos	Methuen

JOHN SMALL, C. E. C.

Government House, 6*th March,* 1820.

HIS Excellency the Lieutenant Governor is pleased to direct that no Location requiring Settlement Duty shall be Confirmed by Patent, without a Certificate from the Land Board of the District in which such Location may be situate, that the Settlement Duty required by the Order in council has *bona fide* been performed within the time specified by the Location Ticket.

JOHN SMALL *Clk. C.*

SHERIFF'S SALE.

Midland District } ON Thursday the 12th day of
to wit. } August next, will be sold at the Court House in the Town of Kingston, the following Lands, as belonging to Richard Bullock, seized by virtue of two Executions issued out of His Majesty's Court of King's Bench, the first at the suit of John Kirby, Alex O'Petrie and Thomas Parker, Trustees to the Estate of the late Allan Taylor, and the other at the suit of Edward McCallan, viz—Lot No. 87, and one half of 79, 4th Con. from the Bay side, in the Township of Ameliasburgh, in the said District.

N B. Any person or persons having claims on the above Lands, or upon any part of them by Mortgage, or otherwise, are required to make the same known to me, on or before the day of Sale.

Sale to commence at 12 o'clock noon.

JOHN MCLEAN,
Sheriff, M. D.

Kingston, April 20th, 1824. 22—t d.

SHERIFF'S SALE.

HOME DISTRICT } BY Virtue of a Writ of *Fieri*
TO WIT. } *Facias*, issued out of His Majesty's Court of King's Bench, and directed to the Sheriff of the Home District, against the Lands and Tenements of William D. Forest at the Suit of Alexander Wood, I have seized and taken in execution, Lot No Ten on the North side of King Street, and the rear half of Lot No. Nine on the North side of King Street, in the Town of York, containing, together three tenths of an Acre, together with the Buildings thereon erected, which are known by the name of the Mansion House Hotel.

All of which property will be sold by Public Auction on Saturday the twenty fourth day of July next at the Market House in the Town of York.

SAMUEL RIDOUT, Sheriff.

Sheriff's Office, York, }
9th April, 1824. }

N. B. Any person or persons having any claim on the above mentioned Property by Mortgage, or otherwise, are requested to make the same known to me at my Office, on or before the day of Sale.

26—6 wks.

SHERIFF'S SALE.

NIAGARA DISTRICT } BY virtue of a writ of *Fieri*
TO WIT. } *Facias*, issued out of his Majesty's Court of King's Bench, and to me directed, against the Lands and Tenements of Andrew Heron, at the suit of Alexander Fraser, I have seized and taken the following Lands, viz:—

Lot No, 66, & East half of Lot 67 in the Township of Niagara. } 150 acres

Lot No 136, in the Town of Niagara.
do. 134, do do
do 120, do do
do 289, do do
do 133, do do
do 39, do do

And Lot No 16, in the 4th Concession of the Township of Gainsboro', containing 200 acres; also, Lot No 15, in the 13th, Concession of the Township of Pelham, containing 100 acres.—All of which property I shall offer for sale on the 28th day of August, 1824, at the Court House, in the town of Niagara at 12 o'clock noon, and adjudge the same to the highest bidder, for cash only.

R. LEONARD, *Sheriff*
By PETER T. PAWLING, *Dep'y. Sheriff.*

Sheriff's Office,
Niagra, Aug. 25 1823.

N B. Any person or persons having any claim on the above mentioned premises by mortgage or otherwise, must make the same known to me at my office, on or before the day of sale.

R. LEONARD, *Sheriff.*

☞ The sale of the above property is postponed until the 15th of September, next, at the same place and hour.

R. LEONARD, *Sheriff.*
By P. T. PAWLING, *Dep'y. Sheriff*

26-6 w.

FIRST SUPPLEMENT

SHERIFF'S SALE.

NIAGARA DISTRICT, To Wit: } BY virtue of a writ of *Fieri Facias*, issued out of His Majesty's Court of King's Bench, and to me directed, against the Lands and Tenements of John D. M'Kay, at the suit of Peter M'Gill, I have seized and taken the following Lands, viz:—

Lot No. 7, 8, & 9, in the 5th Concession of the Township of Clinton, } 900 acres
Lot No. 7, 3, & 9, in the 6th Concession of do. do.

Lot No 10, 11, & 13, in the 8th Concession of do. do.
Lot No. 11, in the 7th Concession of do. do. } 800 acres
Lot No. 4, 5, 6, 7, & 12, in the 5th Concession of the Township of Grimsby.
do. do. 4, in the 2nd Concession of do.

Lot No. 37, & 39, in the 8th & 9th Concession of do. } 400 acres
Lot No. 1, & 2, in the 1st Concession of Bertie. } 495 acres
Lot No. 1, & 2, in the 2d Concession of do.

Lot No. 12 & 14, in the 5th Concession of the Township of Gainsbor'o } 400 acres
Lot No. 4, in the 2d Concession of do. } 200 acres

Lot No. 73, 74, 95, 96, & ½, of 201, in the town of Niagara —All of which property I shall offer for sale on the 2d day of August, 1824, at the Court House in the town of Niagara, at 12 o'clock, noon, and adjudge the same to the highest bidder, for cash only

RICHARD LEONARD, *Sheriff.*

By PETER T. PAWLING, *Dep'y Sheriff.*

Sheriff's Office, Niagara, July 31st, 1823. }

N B. Any person or persons having any claim on the above named premises, by mortgage or otherwise, must make the same known to me at my office on or before the day of sale.

R. LEONARD, *Sheriff*

☞ The sale of the above property is postponed until the 13th of Sept. next, at the same place and hour.

RICHARD LEONARD, *Sheriff.*

By PETER T. PAWLING, *Dep'y Sheriff*

26–6 *w*

SHERIFF'S SALE.

Newcastle District, To wit. } BY Virtue of a Writ of *Fieri Facias*, issued out of His Majesty's Court of King's Bench, at the Suit of Mr. Peter McGill, and against the Lands and Tenements of John D. M'Kay, I have taken in execution as belonging to the said John D. M'Kay, the following Lands—viz:

No. 34 & L 23 4th Con. Darlington	}	300
13 " do 14 3d Con. Clarke,		800
13 " do. 14 4th do do.		
Acres		1100

Which I shall sell and adjudge to the highest bidder on Monday the 9th Day of Aug. next at the House of Mr. Peter Orcutt, in Cobourg.—The Sale to commence at 12 o'clock in the Day at noon, and sold for cash only.

JOHN SPENCER, Sheriff.

By EBENEZER PERRY, D'y. Sheriff.

Sheriff's Office, Cobourg, 1st. February, 1824 }

N. B. Any Person or Persons having any claim to the above named Property by Mortgage or otherwise, are requested to make the same known to me at my Office, on or before the day of Sale. 23 td

SHERIFF'S SALE.

Newcastle District, to wit. } BY virtue of a Writ of *Fieri Facias*, issued out of his Majesty's Court of Kings Bench, and to the Sheriff of the Newcastle District directed, against the Lands and Tenements of David M'Gregor Rogers Esq. at the suit of John Strachan, Thomas A. Dobbs, and Thomas H. Cartwright, Executors of the late Richard Cartwright, Esq. I have taken in Execution as belonging to the said David M'Gregor Rogers the following Lands, viz.

S. half of Lot No. 3 Broken Front, A. } $30 Acres.
Lot No. 3 do. do. B.
Lot No. 3 do. do. C.
Lot No. 23 2 Concession, 200 do.
Lot No. 26 3 do 200 do.

of the Township of Haldimand, in the county of Northumberland, which Property I shall offer for sale at Public Auction, at the Inn now occupied by Mr. N. W. Mack, in the village of Coburg, on the ninth day of February next at 12 o'clock, at noon.

JOHN SPENCER, *Sheriff*,
By EBENEZER PERRY, *D'y. Sheriff*.

N. B. Any person or persons having any claim on the above described Premises, by Mortgage or otherwise, are requested to make the same known to the Subscriber, on or before the day of Sale.

NOTE.—The sale of the above Lots, No. 3, Concession A., B., and C, is postponed until the 28th day of July next at the same place and hour.

JOHN SPENCER, Sheriff.

By EBENEZER PERRY, D'y. Sheriff.

Sheriff's Office, Cobourg, 13th May, 1824. } 14—td.

NOT OFFICIAL.

TO MILITIA PENSIONERS.

NOTICE,

IS HEREBY GIVEN, that Payment of Militia Pensions for the year 1824, will commence from this date.

Militia Pension Office, York, 15th July, 1824 }

EDWD. M'MAHON.

Agent for Paying Militia Pensions.

No. 30.—3 wks.

NOTICE.

VALUABLE LANDS FOR SALE.

Viz:—

In the Township of Vaughan

Lots No. 22, 23, 24 in the 7th Con. and Broken Lot No 5, in the 10th Concession. } 620 Acres.

Township of York

Lot No. 13, 5th Concession, and Broken Front West of Yonge Street on the Humber, West half of No 15, in 2d Con. West of Yonge St. } 380 Acres

Township of Percy

Lot No. 20, in 3d Concession. } 400 Acres.
Lot No. 21, in 4th Ditto.

For particulars apply to Guy C. Wood, Esq. Cornwall, or the Subscriber in York.

R. G. ANDERSON.

19th July, 1824. 30—*tf.*

Lobo, 10th June, 1824.

MEN OF MIDDLESEX,—On the DAY of ELECTION I shall be at my POST, READY and DETERMINED, (*if called upon by* YOU) to SERVE YOU FAITHFULLY.

26–*tf* J. MATHEWS

GENERAL LAND OFFICE.

FOR DARLINGTON, WHITBY, AND ADJOINING TOWNSHIPS

AN OFFICE is opened in DARLINGTON for the REGISTER and SALE of PROPERTY in that, and the adjoining Townships, *Proprietors* of Land who wish to dispose of it, are requested to Communicate particulars thereof. EMIGRANTS, and others, wishing to obtain LAND may receive information by applying to Mr. JAMES BLACK, Post Office DARLINGTON.

N. B. The High Road from Kingston to York passes through these Townships, Darlington being 36 miles from the latter place,—the Land is of the first quality, is well watered, with excellent Mill Seats and is on the Border of the Lake, where there is good convenience for Landing and Shipping Goods, &c.

No. 21—13wks.

Crown Office, York, July 15th, 1824.

EASTERN CIRCUIT, 1824.

Mr. JUSTICE CAMPBELL.

Assizes, at	Cornwall on	Monday	9th Augt.
Do	Perth,	do	23rd do
Do	Brockville,	do	6th Sept.
Do	Kingston,	do	20th do

HOME CIRCUIT.

Mr. JUSTICE BOULTON.

Do	Niagara,	Wednesday	4th Augt.
Do	Newcastle,	do	6th Oct.
Do	York,	do	18th do

WESTERN CIRCUIT.

CHIEF JUSTICE

Do	Sandwich,	Wednesday	18th Augt.
Do	Vittoria,	Monday	30th do
Do	Gore,	Wednesday	8th Sept.
		No. 29—t. f.	

NOTICE.

WANTED, for FOURTEEN YEARS, or not less than TEN, a LOAN of *TWO THOUSAND POUNDS*, Halifax Currency, for the building of a PROTESTANT EPISCOPAL CHURCH of ENGLAND, in the Town of Kingston, Upper Canada.

The Subscriber is authorized to offer Efficient Legal Securities for the Repayment of the LOAN, at the end of the period, and for the Annual Payment of the Interest accumulating thereon, at SIX per Cent. per annum.

(By Order of the Committee.)

GEORGE O'KILL STUART,
SECRETARY, *pro tem.*

19–tf.

BANK OF UPPER CANADA.

Day of Discount, WEDNESDAY.

Notes offered for Discount should be enclosed to the Cashier, and given in before the day of discount

Hours for public business at the Bank, from 10 A. M. to 3 P.M.

French Silver Coins of five Livres each, are received and paid at the rate of 4s. 8d.

THOS. G. RIDOUT,
Cashier.

15 *tf.*

NOTICE.

BERND TURQUAND Esq. of the Town of York, has been duly appointed Agent to the Welland Canal Company for the Home District.—Subscribers will pay in their Instalments to him, as notified the 10th ultimo.

By Order,
(Signed)
GEORGE KEEFER, Junr.
Secretary.

St. Catherine's, 8th July 1824 } No 29—t. f.

IMPORTANT NOTICE.

THE Board for the General Superintendance of Education, in this Province, give notice that the undermentioned Lands, reserved for the purposes of the Institution, are about to be disposed of on terms advantageous to purchasers; and that, after the sixteenth day of September next, applications may be addressed to Colonel Talbot, residing in the District of London, with respect to any Lands situate in that District, who is fully authorised to enter into any contracts for their sale, and to the Secretary of the Board, at York, with respect to any of the Lands situate in the other Districts.

School Reserves in the London District	Blandford, about . .	20,000
	Houghton, " "	19,000
	Middleton, " "	14,000
	Southwold, " "	17,000
	Yarmouth, " "	11,903
	Westminster, " "	9,257
Midland District, Newcastle do.	Sheffield, " "	58,668
	Seymour, " "	45,000

By Order of the Board,

JAMES GIVINS, *Secretary.*

York, 26th July, 1823. tf—31.

N. B. It is requested that all communications respecting the above Lands be post paid.

FOR SALE.

LOT No. Two, in the First Concession of the Township of York, with the Broken Front, containing about Two Hundred and Forty Acres of Land.

Application to be made to

J. B. MACAULAY

York, 12th June, 1824. 25—t. f.

NOTICE.

FOR SALE, by private Contracts, the House and Lot lately occupied by Mr. O'Sullivan, Saddler, King's-Street, in the Town of York, the Lot is 26 feet fronting King's-Street, by 112 feet deep.

Also.—A Lot adjoining the above on the West side, 34, by 112 feet.

Also.—A Lot adjoining Mr. Duggan's, 34, by 119 feet.

Also.—Three Lots on Stuarts Land, each 40, by 60 feet.

Should the above Property and Lots not be sold by Private Contract, the five last described Lots will be sold at Public Sale, on the first day of July ensuing.

Application for Terms of Sale, to be made to

ALEXANDER WOOD, ESQ.

York, 17th March, 1824 t. f.

PUBLIC NOTICE

IS HEREBY GIVEN, that the Inhabitants of the Township of Townsend intend Petitioning both Houses of the Provincial Legislature at its next Session, to pass a Law, Establishing a Line Surveyed in the year 1823, between the 12th and 13th Cons. of the said Township.

TOWNSEND, 20th MAY, 1824. } No. 21—1 m. t. d.

VALUABLE LANDED PROPERTY FOR SALE.

TWENTY SEVEN TOWN LOTS, eligibly situated in the Village of Cobourg in Hamilton, Upper Canada, on one of which, a Store and Dwelling House are erected.

Two Neat Small FARMS, contiguous to the above Village, containing, one, about Twenty-eight Acres, the other, about Fifty Acres, with a House and other Buildings on each of them.—A Plan of the above may be seen on application to Mr. J. G. BETHUNE, Cobourg, (who will shew the Premises,) or to the Subscriber.

Two TOWN LOTS in Picardville, adjoining to the Town of Kingston, Upper Canada, with Houses and other Buildings thereon, being Lots No. 21 and 22

200 Acres of Land being No. 1, 8th Con. of Murray.

200 do do being No. 4, 4th do of Hungerford.

200 do do being No. 1, 8th do of Winchester.

200 do do being No. 24, 8th do of Mountain.

200 do do being the West halves of No. 31 and 32 in the 2d Concession of Hawkesbury.

Liberal Terms of Payment will be granted.

For particulars apply to

FRS. ANT. LAROQUE.

N. B. The above mentioned Town Lots in the flourishing Village of Cobourg, and the two adjoining Farms, will be disposed of by Public Sale, in the said Village on the 24th May next.

F. A. L. R.

MONTREAL, 15th March, 1824. t. f.

NOTICE.

THE Agent for the *Welland Canal Company* for the Home District, will be prepared to receive the two and one half Per Cent on Subscriptions, as Notified on the 10th ult. at his House on Dundas Street, a few doors West of the Receiver General, on Monday next, and every subsequent day (Wednesday excepted,) any time before 10 o'clock A. M and after 3 P. M.

B. TURQUAND,
AGENT.

York, 20th July, 1824.

INTERESTING NOTICE.

THE Surveyor General begs leave to inform the Public, that he has obtained the permission of His Excellency the Lieutenant Governor, to publish a

CORRECT MAP

of the Province, on a large Scale. It is to be engraved in London, in the best style, and will be ready for delivery in a few months.

This information, the Surveyor General thinks it necessary to make, in order to prevent those persons who are desirous of having an authentic MAP of Upper CANADA, from being imposed upon by a Surreptitious Copy, said to be on the eve of Publication.

Surveyor General's Office, York, 24 April, 1823 } 14—tf

PUBLIC NOTICE.

THE Inhabitants of the County of Prince Edward, in the Midland District, intend Petitioning the Legislature, at the next Session thereof, to have the said County set off, and made into a separate District from the said Midland District, and to be called the District of Maitland. No. 24—6ms.

TIMBER WANTED AT BURLINGTON BEACH.

OFFERS will be received until the 10th day of July next, by the Contractor, at Burlington Beach —Also—by FRANCIS HALL, Engineer, Queenston, for delivering at the works—the following quantities of round and square

TIMBER.

50,000 Lineal Feet of White Oak Timber, Foot Square; in Length varying from 22 to 33 Feet,

37,490 Lineal Feet of 3 Inch White Oak Plank; 18 Inches in width—in Length varying from 12 to 33 Feet

36,400 Lineal Feet of Pine Timber, 12 Inches in diameter—in Length varying from 12 to 33 Feet.

Burlington Beach, June 22d, 1824

No. 25—t. f.

COMMUNICATION.

FOR THE U C GAZETTE.

Niagara Falls, June 30th, 1824.

To the Editor of the Upper Canada Gazette.

SIR,

From what is stated in Numbers Three and Four of a Paper lately Published at Queenston styled the "Colonial Advocate" it might be inferred that the Commissioners appointed to superintend the Erection of the Monument to the Memory of the late Major General Sir Isaac Brock had been remiss in their duty, in that they had employed William Lyon Mackenzie to superintend in their stead—but such is not the case;—it is thus:—

Shortly after the death of one of the Commissioners (Colonel Nichol), I consulted with the remaining Commissioner, Mr. Thomas Dickson, and with other gentlemen of the District, as to the propriety of having a procession of ceremony at laying the foundation—when it was agreed, from the recent death of Col. Nichol, and from the short time there was to invite over from York the gentlemen from thence, to form the necessary Masonic procession; that the ceremony should be deferred until the Monument was finished and when the remains of the late Major General would be deposited in the Vault of the Monument.

The Contractors informed Mr. Hall, Engineer, superintending the Erection of the Monument and myself, that they would be ready to commence the Foundation in the first week in June; they were directed to proceed when ready, as there would be no ceremony at the laying of it. On the first day of June I had appointed to be at Burling on Beach as a Canal Commissioner, as you will see by Public Notice in your Gazette of May last, where I accordingly went, accompanied by Mr Hall the Engineer.—On that day the most being silent, (the only remaining Commissioner Mr Thomas Dickson from indisposition not being able to attend at his room) Mr. Lyon Mackenzie, took upon himself unknown to the Commissioner, to perform his impertinent and officious ceremonies at the laying the foundation of the monument.

For the information of the public I have to state, that William Lyon Mackenzie's wide mouthed bottle, and his wider mouthed assertions paper are now removed from under the monument, and am Sir, your very obedient servant,

(Signed) THOMAS CLARK.

Commissioner for Erecting a Monument to the memory of the late Maj. General Sir Isaac Brock.

BLANK DEEDS AND MEMORIALS

For Sale at this Office.

WEEKLY REGISTER.

VOL. III. *Our endeavour will be to "steer the very body of the time—its form and pressure"—we shall extenuate nothing, nor shall we set down aught in malice.* No. 30.

THURSDAY, JULY 22d, 1824.

SELECTIONS FROM BRITISH AND FOREIGN JOURNALS.

SICILIAN DWARF.

(London Literary Gazette)

"Seeing is believing," and upon my conscience, unless I had seen the Sicilian Dwarf with mine own eyes, I could not have credited so extraordinary a variety in human nature. This creature is a female, and of the name of Cramacchia a Sardian by birth, and now within a few months of being ten years old. But it is impossible to describe the miracle of her appearance, or of its effect upon the mind. Reason, rationality, superstition, and intelligence, all the faculties of humanity, in a being inconceivably below the standard at which we have ever witnessed them, so overturns all previous impressions, that, even with the fact before us, we doubt the evidence of our own senses. A tolerable sized doll (acting, and speaking would not astonish us so much—for nature is in this instance, far more wonderful than art could be. Only imagine a creature about half as large as a new born infant; perfect in all parts and lineaments, uttering words in a strange unearthly voice understanding what you say, and replying to your questions; in fine, I say, this figure of about nineteen inches in height and five pounds in weight—and you have some idea of the most extraordinary phenomenon and the more you look, the more you reflect, the more you are puzzled it appears that this can be real—But are they not? Reason is the enemy of ancient mythology brought home to your own day. The expression of her countenance varies with whatever reflects her mind (for, only in her freedom wiping her cheek, and expressing her fancy) her beautiful tiny hand (for the little finger of which, the ring of a very small shirt button would be much too wide a round) has all the motions and graces which are found in the same member of a lovely woman; she laughs, she threatens, she displays her fondness for finery, she likes her drop of wine, she shows her displeasure, she chooses and rejects; in fine, she is as perfect as a common child of the same age. Her walk is rather tottering, and her voice (as I have said) very remarkable. Her general appearance is not unpleasing, though there is little of the stamp in the form of the features; her health is good, and her body, limbs &c. are complete.

I shall visit her again and again, for she is to me the wonder of wonders. I took her up caressingly and valued her; and I was most laughable to see her present the back of her little hand to wipe away her cheek, and expressing her dislike of the rough chin. But her great antipathy is

FIRST CURRENT EDITION

to Doctors; these have offended her by examining her too minutely, and whenever they are mentioned she doubles her fibert of a fist, and manifests her decided displeasure. Of her trinkets she seems very proud, taking off her ring to show it, and pointing to her earrings with the joyous exclamation of "Very pretty,"—for she has already learnt a little English. But, go and see her or you never can conceive the true meaning of Milton's phrase—

"Mimin of nature."

CAUSE OF THE SEPERATION OF LORD AND LADY BYRON.

At the time of Lord Byron's separation from his Lady, many different and contradictory stories were in circulation as to the real cause of such an event. Scandal was not idle on the occasion, and reports highly prejudicial to his Lordship's character were most industriously circulated by his enemies. A domestic division, which arose from a very trifling circumstance, was laid hold of with avidity, in order to propagate the heaviest imputations against the morals of Lord Byron, that the most malicious heart could possibly devise.

The real cause of this occurrence originated in jealousy on the part of Lady Byron. Her Ladyship was filled with constant suspicions of the fidelity of her Lord; these doubts, it is said, had been infused into her mind by a favourite *confidente*, who had been her governess, and had continued to reside with her after her marriage, in the capacity of friend. This person actuated, one would imagine, by the spirit of a fiend, formed the design, from some selfish motives, of destroying the domestic felicity of the noble pair under whose roof she was a sojourner. This female fage commenced by vague imputations, dark insinuations and damnable surmises respecting Lord Byron, whose every action she watched with the eye of an Argos, to *misrepresent* with the cool calculating malevolence of a demon. She at length got so complete an ascendancy over the mind of Lady Byron, that her Ladyship was incapable of viewing any thing, except through the jaundiced medium in which this monster chuose to present it. Though Lord Byron, previously to his nuptials with Miss Noel, daughter of Sir Ralph Noel, had lived a free and dissipated life, yet it is asserted by his most intimate friends, that no man could have been more restrained in his conduct than he was after his marriage, and at the precise time of the quarrel which took place between the parties, and which terminated in their eternal separation.

At this period Lord Byron was one of the Committee of Drury Lane Theatre, and frequently had theatrical persons, both male and female, calling at his residence on affairs connected with the Committee.—This circumstance was artfully seized on by the person who was the *confidente* of Lady Byron, and was converted by her into a means of still further deluding her Ladyship's mind. Lord Byron was represented as the victim of gallantry with several actresses. As "trifles light as air are to the jealous, confirmations strong as proofs of holy writ," so a trivial matter which occurred tended to inflame the mind of Lady Byron, already prepared by the machinations of the person above alluded to.

The beautiful Mrs. Mardyn, at that time a member of the Drury-Lane Company, had occasion to call on Lord Byron, at his residence, relative to some theatrical business, and was shewn into his Lordships library. During her stay there came a dreadful storm of rain; and when the lady was about to depart, Lord Byron sent a servant to procure a hackney coach. There not being a single coach to be found, his Lordship very politely offered his carriage to convey her home. Lady Byron, who had received intelligence that Mrs. Mardyn was in the house, on hearing that the coach was ordered for her, directed the servant to say that his Lordship's carriage had been lent and was abroad.—"Then," said Lord Byron, (who immediately suspected that this was an excuse arising from the jealous mind of his Lady, and her common-sense inclination that such a conveyance should be provided for the female stranger) with some impetuosity, "let lady Byron's carriage be instantly got ready." Lady Byron's answer to *this*, was, "go tell your master that" Mrs. Mardyn shall never ride in a carriage of Lord Byron's." Hereupon Lord Byron, with great *sang froid*, observed, that as Mrs. Mardyn could not be procured any kind of conveyance home, she should stay and dine. Dinner was at length announced, and the Noble Lord led Mrs Mardyn to the dining room, where Lady Byron had just preceded them. On their entrance, he presented Mrs Mardyn to his Lady, who, with a haughty and consummate mastership of the deepest indignation, made some caustic observation on Mrs. Mardyn's character, and the object of her visit, and burst from the room. The consciousness of his integrity of conduct, and the injustice of Lady Byron's suspicions, roused in turn a momentary, though perhaps, a too warm resentment of, in the bosom of his Lordship; and as he followed his Lady to the door, he betrayed more of defiance, even than reproach, and quickly stepped it to as Lady Byron retired. This was too much for a woman full of love and passion, and with *matter* feeding upon her imagination both. She re-entered Her mental wife was deposed in her countenance; and with a commanding air, and a firmness and determination from which she never relented, she exclaimed: "I leave you for ever—never will I live with that monster!" she grew the last words Lord Byron ever heard his Lady utter—he saw her now for the last time! This carriage which Mrs [illegible] gotten ready by his Lordship's subsequent orders, for Mrs Mardyn, served in contrey his Lady from his house to return no more! [illegible] a manstle over her shoulders—fled, as it were, [illegible] om her home; she fled hastily into her chariot and drove to her father's real house—having the astonished [illegible] ve to most inviting cause of so much domestic disquietude, wrapt in confusion and astonishment. From this apparent trifling cause arose their separation; being very passionate, and his Lordship too proud to make even the slightest concession. The individual who had been trusted Lady Byron against her husband, had caused her to suspect that her Lord had an intrigue with Mrs. Mardyn. Mrs. Mardyn, however, denies in the most solemn manner, ever having any commerce of the kind with Lord Byron. Thus it would appear, but for the insidious intentions of a base wretch, the domestic happiness of the noble pair would not have been impaired; the separation would never have taken place; and England would not now have to lament his loss.—*Dublin Star.*

From the (London) New Monthly Magazine.

BUONAPARTE AND TALMA.—Talma mentioned to me some singular circumstances of Buonaparte, which may be of interest, as they are derived from an authentic source. The early acquaintance of Talma with Buonaparte originated from his passion for the stage, Talma had an opportunity of gratifying it, by giving him free admissions, when the finances of the "emperor to be" were too limited for a frequent indulgence in what every Frenchman considers as almost a necessary of life.—Their acquaintance soon ripened into familiarity, and the hours which were not devoted to their respective professions, were often passed together. They used frequently to stroll through the streets of Paris in the evening. Buonaparte was so immoderately found of coffee, that he could not refrain from entering every tavern by which they passed, in which his favourite beverage could be procured. His love for it arose from its exciting qualities.—After he had swallowed large draughts, and when his spirits were awakened into unusual vivacity, he indulged in all sorts of ambitious speculation. His friend could not help smiling at the confidence with which he predicted his future greatness, for he was ever commencing with futurity, and by anticipation was already a great man. All his notions were vast and daring; he expressed himself in wild and dreamy imagery, which was well suited to his high and aspiring thoughts. Talma said, that at this time his conversation was nearly Ossianic, from which I took occasion to inquire from him if it was true that Buonaparte had no much partiality for the writer whom he little suspected was a modern Scotsman, who had arrayed his conceptions in the mists of his own grey hills and contrived to impose upon the world, in this ingenious and fantastic masquerade. Talma did not seem to be quite pleased at my being so incredulous of the authenticity of the favorite author of his imperial friend; for he assured me that from the earliest period of their acquaintance, he remembered Buonaparte's pasion for what he considered as among the sublimest fragments of antiquity. He used to carry a small edition of Ossian about him. No doubt, the style more or less communicated something of its own colour to his mind; and we account for the occasional hyperboles to be found in his public documents, by referring them to that very likely source. I asked Talma whether Buonaparte's temper was as violent before he attained his elevation, as it was said to have been afterwards. He denied, and that with no little warmth, that his temper had ever been remarkable for its vehemence, and asserted, that on the contrary, though subject to gusts of a sudden and transitory kind, he was generally gentle, and exceedingly good-natured. As a proof of it, he mentioned the deep attachment of all those who were immediately about his person. Talma was often much affected in speaking of the man, who had loaded him with favours, and upon one or two occasions he was moved to tears. He could not help admitting the evils which Buonaparte had inflicted, and that he was a foe to liberty; but at the same time he said, that those who knew him best indulged in the hope that age might have calmed his ambition, and given his mind a more pacific cast—an opinion which, from politeness I did not care to controvert. Talma always found a ready access to Buonaparte, even in the days of his loftiest prosperity. The emperor used to chat with him, with all the familiarity of an old acquaintance, he inquired minutely into all the concerns of the theatre, and dwelt upon the subject with a real and unimpaired delight. Corneille was Buonaparte's favorite dramatist; and of all his works, he chiefly admired Cinna. It occurred [illegible] ne indeed, when I saw that [illegible] sentiments it con[illegible] able to [illegible] [illegible]ome tragedy, that the [illegible] ...ed must have been greatly agrieved [illegible] ...n, as the revival of a republic, and the it consequently [illegible] ...ful one. Among hand should seize the reins in turbulent and distracted times, are strongly inculcated.—Talma played Augustus for the first time whilst I was in Paris, and to Lafond, who had till then performed the former part, Cinna was committed. Their was a rivalry between the two actors, which gave additional interest to the performance. Talma soon left competition at an immense distance, and carried all the applause of the house, which was crowded to excess. The deepest emotion was produced among the spectators, by the many references to the scenes of Roman conception, which afforded a painful association with what they had themselves so recently beheld.—The terrific descriptions of the poet, given with all the power of the most masterly declamation, approaches at moments, to the vividness of reality. Scarcely a sentiment was uttered which did not find an echo in every bosom around me, and I could not refrain from praying, that in the theatres of my own country I should never be a witness to emotions derived from any kindred cause. Talma appeared to me, in his personation of Agustus, to aim at presenting some shadows of Buonaparte. Indeed, there was a vehemence and abruptness in his acting, so little conformable with my own ideas of the character, that I was satisfied that he intended to pourtray the great product of the revolution. Talma afterwards mentioned that Cinna was the play which Buonaparte chiefly liked; and that one day, after witnessing its representation, he mentioned, that the depth and justice of the political reflections which every where occur in the writings of Corneille, had so much impressed him with admiration for the genious of the poet, that if he had been living in his time, he would have made him his prime minister.

LORD BLARNEY

(Some valuable information relative to the affairs of Ireland.)

FROM THE NEW MONTHLY MAGAZINE.

The two former volumes of this lively and intelligent observer of men and manners, were duly noticed and properly praised by us, though it happened that some of our senior critics were not so well disposed to be pleased as we were with his facetious anecdotes and humourous descriptions. The present volume we think must be more to the taste of those grave censors of the press, for the noble writer has here given a sober and statistical account of the state of Ireland, which will be found highly interesting to politicians. His lordship is too shrewdly acquainted with human nature to deny the degraded condition of the Irish peasantry, but while he paints it in strong colours, and laments it with all the feeling of a patriot, he forms no visionary ideas of amending the evil by schemes of reform, which are merely tools for ambitious minds to gain possession of power, or of crafty knavats to procure riches. He calls loudly upon the gentry of Ireland to return to their duty, and instead of wandering from their native country, to employ their time, their influence, and their property, in bettering the condition of the indigent classes, educating the poor children, promoting industry, allaying faction, and above all, in counteracting a tyrannical priesthood. Lord Blayney is a steady friend to toleration, and he manifests great liberality in his sentiments; but he possesses too much discernment to perceive that the privilege of legislating contended for by the Roman Catholics and their blind or furious advocates would inevitably be the establishment of their church in Ireland. He here gives acknowledged that if this measure be carried in an evil hour, the consequences would be the total destruction of the Protestant interests, for no member will be returned to parliament but Romanists in faith or connexion. Mischief enough has already been done in the way of concession, and one which is here mentioned as a coming more immediately within his lordship's observation speaks so emphatically that we shall be forgiven for extracting the passage in this place. The evil alluded to is the order given by the British government for all soldiers to choose their respective places of worship, in Ireland, and to attend them in full dress on Sundays. "In my time," says Lord Blayney, "the greater part preferred going to a Roman Catholic Chapel; because there, after divine service, they would meet the dissolute and depraved, in order to drink whiskey, with a chance of purchasing some pernicious doctrines which they may not unhardly fail to receive, from the lowest, the most vile, and the most degraded of his Majesty's subjects. The soldiers never entertained a thought otherwise than that they were to attend divine service according to the rules of the established religion. The author commanded a regiment for many years, every non-commissioned officer and soldier went regularly to church; they never hesitated, nor was it a question that entered into their ideas, until informed of it by the sagacity of a general officer.—The effect has been, that the very best men in the regiment have been corrupted; order, morality, discipline, and regularity, for which they had been previously conspicuous, were set at defiance; and through the influence of the priests, and the [illegible] received from their flocks, the best [illegible] place men [illegible] [illegible] [illegible]

A Sunday School Union has been formed in Montreal, Kingston, York, and Niagara, and a correspondence has been opened between each of these Societies and the Society in London. Books to the amount of £200 have been ordered this year from that society. And all country schools, which now are or may be formed in Canada, may be supplied through this channel with a very excellent assortment of Sunday School Books at the most reasonable price.—This is a very great accommodation to the small schools in this country. And it is hoped, that the secretary of each Sunday School, will write as soon as practicable to the secretary of the Union Society through which they may wish to obtain their books, inclosing the sum which may be raised, and what kind of books are needed.—And it is requested that the number of scholars in each school may be stated and such interesting facts, as may be thought worthy of a place in the annual report of the Sunday School Union Society of Canada.

That the most vigorous efforts may be made, for the accomplishment of this laudable design, is the fervent prayer of the Public's

Humble Servant,
T. OSGOOD.
Agent for Sunday Schools.

York, July 22, 1824

POETRY.

From the London Morning Chronicle, May 17.

VERSES ON THE DEATH OF LORD BYRON.

Thyself had'st said, that in the cloudy clime
Which gave thee birth, thou willing wouldst not die;
The wish thou breath'd, in thy prophetic rhyme,
Has granted been by answering destiny.

Greece saw thee die—Greece fully made thine own—
By all the ties thy genius could impose;
Greece claim'd thee living as her fav'rite son,
And dead, laments thee with a nation's woes.

Oh! well *Childe Harold* has his fame restored—
And well his wayward pilgrimage has closed;
In arms for liberty, by Greece adored,
He died, to Moslem tyranny opposed.

Oh, had his sword but drunk the oppressor's blood;
His dying voice but rais'd the victor's cry:
The pilgrim's glorious death would then have stood
A crowning worthy of his poetry.

A Harrow School-Fellow of Lord Byron.

From the London Literary Chronicle.

LINES ON THE DEATH OF LORD BYRON,
IN GREECE.

He sleeps in the land of his earliest dream,
In the scene of his brightest story:
The language that kindled his patriot flame
Has chaunted the dirge of his glory!—

And the sons of the heroes of ancient days,
O'er the grave of their brother are mourning;
For he came to their succour, he came for their praise,
Like the might of their fathers returning.

Oh, his was a spirit, great, gloomy, and dread,
Where Hector and Homer were blended,
For the cloud of the grave round his brightness was spread,
When the flash of his thunder descended.

He haunted the patriot's earliest tomb,
And sung like an orphan his sadness;
For vainly he look'd o'er the valties of gloom,
For the heirs of that freedom and gladness!

He has hallow'd their cause, it has hallowed his name,
Their fame is enshalmed with his glory;
E'en the Turk, while he bleeds on his pages with shame,
Immortally lives in their story.

But Britain must mourn, with a deeper distress,
And silent and lonely her weeping:
For who can reply with a soothing address,
Like the song of the bard that is sleeping?

Oh, then, let the light of his pages be sought,
Let her breathe in his language his sorrow;
She cannot be strung with so engrushing thought,
But there she its language may borrow.

The course of his spirit was awfully high,
Among the dread regions of thunder;
It flow'd through the deep, and it flamed through the sky,—
It burst every trammel asunder!

He looked on the world—it was splendour or gloom,
All midnight or noon 'in his mirror:—
He searched heaven and earth, and he rent every tomb,
For the stores of rapture and terror.

Yet think not the soft harp of passion unstrung,
In sympathy, sadness or pleasure;
Like the syren he wept—like the syren he sung,
With a magical sweetness of measure.

The gloom and the tempest would pass from the sphere,
And the landscape bloom lovely and tender;
His genius would beam in the dew of a tear,
Or rise from the ocean in splendour.

But he rests in the chilly embraces of death,
And his soul to its home is taken;
The angel has hushed the wild strains of his breath,
And who shall its slumbers awaken?

The following is a translation from an ancient Spanish Poem, which, says the Edinburgh Review, is surpassed by nothing which we are acquainted with, in the Spanish language, except the odes of Luis de Leon.

O! let the soul its slumber break,
Arouse its senses and awake,
To see how soon
Life, with its glories, glides away,
And the stern footstep of decay
Comes stealing on.

How pleasure, like the passing wind,
Blows by, and leaves us nought behind,
But grief at last;
How still our present happiness
Seems, to the wayward fancy, less
Than what it past.

And while we eye the rolling tide,
Down which our flying minutes glide
A way so fast;
Let us the present hour employ,
And deem each future dream of joy
Already past.

Let no vain hope deceive the mind—
No happier let us hope to find
To-morrow than to-day,
Our golden dreams of yore were bright,
Like them the present shall delight—
Like them decay.

Our lives like hasting streams must be,
That into one engulphing sea
Are doomed to fall;
The sea of death, whose waves rolls on,
O'er king and kingdom, crown and throne,
And swallow all.

Alike the vizer's lordly tide,
Alike the humble rivlets glide
To that sad wave;
Death levels poverty and pride,
And rich and poor sleep side by side
Within the grave.

* * * * * * * * *

Our birth is but a starting place,
Life is the running of the race,
And death the goal;
There all our steps at last are brought,
That path alone, of all unsought,
Is found of all.

Say, then, how poor and little worth,
Are all those glittering toys of earth,
That tempt us here;
Dreams of a sleep that death must break,
Alas! before it bids us wake,
Ye disappear.

Long ere the damps of death can blight,
The cheek's pure glow of red and white
Hath passed away;
Youth smiled and all was heavenly fair;
Age came, and laid his finger there,
And where are they?

Where are the strength that mocked decay,
The step that rose so light and gay,
The heart's blithe tone?—
The strength is gone, the step is slow,
And joy grows weariness and wo
When age comes on.

Domestic.

ELECTIONEERING INTELLIGENCE.—The contest between Mr. Cumming and Mr. Hagerman, for the honour of representing this Town in Parliament, was decided yesterday. The poll at its close stood as follows:

For Mr. Cumming, 93
For Mr. Hagerman, 82

exhibiting a majority of Ten in favour of the former gentleman. The evening speeches of both Candidates were reciprocal in expressions of amicable feeling and respect—and a correspondent line of conduct was maintained by both gentlemen throughout the contest—not a word at variance with their sentiments having passed between them.

At the close of the poll, Mr. Hagerman, in a most conciliatory speech, which amply justified his reputation for eloquence, with an air of great sincerity, complimented the Town of Kingston on the character of the Member elect, who after expressing his gratitude to his friends for their effectual support, in his turn declared, that had he not been himself a Candidate, his opponent was the person of all whom he knew the best entitled to his conscientious vote.

The Election of two Members to represent the County of Frontenac commenced at Waterloo on Tuesday the 13th instant, pursuant to notice, and on Wednesday Messrs. Fownson and Atkinson were declared duly elected. The number of votes were for

Mr Thomson, 159
" Atkinson, 144
" Dalton, 72

Kingston Chronicle.

Messrs. John Willson and Geo. Hamilton, are returned for the County of Wentworth.

DISTRESSING OCCURRENCE.

On the evening of the 25th ult. Mr. Joseph Haskins and his nephew Joseph Hutton, manned his Canoe and dropped down the river *(Rideau)* from the Haskin farm, in quest of game. Another canoe about three miles below, set off to cruise up the river on the same evening; this last was managed by William & Smith, and his brother George Smith. William was in the bow with the fire arms and a torch, and George in the stern. In passing up on the Montague shore, they observed by the noise in the water that some animal was in the edge of the stream near the place where they were; but when William had lighted the torch, it immediately fled. After this they continued for a while to proceed up the river, but becoming weary, they concluded to return by the way they came, and at, or near the place where they rested the animal on their way up, they observed something in the water, and supposing it unquestionably the animal which they had just before driven out of the river, were eager to secure it; George who was still in the stern, in a low voice desired his brother to fire without lighting up, on which William (who notwithstanding the darkness of the night, discovered something above the surface of the water) immediately discharged his piece, and dreadful to relate! the ball after perforating the upper edge of the canoe, passed through the body of Hutton, from the left to the right hip; he sallied backward from his sitting position, and expired without uttering a word. Haskins was so astonished and blinded by the discharge of the gun, that it was some time before he could recollect himself; but as soon as he was sufficiently recovered he made himself known. But who can describe the emotions of the parties, on discovering the extent of mischief which had been done! They, however, united their efforts to convey him to the house of his mother, about a mile distant, whose feelings may be more easily imagined than described. An inquest was called on the body, and a verdict of "accidental death," was unanimously returned.—*Brockville Recorder.*

The following particulars of the unfortunate affair, to which it relates is from the pen of Doct. T. Raymond, who was a passenger on board.

On Thursday the 1st instant, as the new and elegant Schooner, Union, Capt. J. Meshier, Owner and Master, was sailing up the St. Lawrence, under a light though unsteady side breeze having on board the Captain and crew, 6 in number, 6 carpenters, and 9 passengers; among whom was a family consisting of the husband, the wife and five children, and 16 tons of merchandize besides about 9 tons of ballast. When the vessel was about two miles above Brockville, in a rapid Current, a sudden flaw, or gust of wind struck her sails, and notwithstanding the Captain was at the helm, and all hands properly stationed to ease off in the event of danger and but one topsail up, yet so sudden and violent was the gust, that no efforts could save her from upsetting for in four or five seconds she was on her beam ends, and the ballast and cargo having shifted prevented her from righting.

The five children were in the hold, and their parents were on deck, the woman fell over board, and with much difficulty was saved. two children, one seven years old, and the other an infant, were killed by the falling of some part of the cargo upon them; and as the vessel did not fill for twelve or fifteen minutes, two of the children were saved, but all exertions failed to save one boy about 12 years old, who was in the hold when it filled, at that time, when his hopes were all gone, it was truly horrible to hear his shrieks within, answered by responding cries of parents, and children without.—But discription can tell no tales of keen distress.

All on board were saved except the three children.—This happened about half past eleven o'clock A. M near an island, to which the vessel was landed. It is but justice here to observe highly to the credit of the people of Brockville and its vicinity that sufficient assistance soon arrived, taking an active and interesting part on the occasion, so that by 5 o'clock P. M. the vessel was righted though nearly all under water.—*Ib.*

Canadian.—Three men belonging to a raft living near the Falls of Montmorenci who were rescuing the anchors on Tuesday night last were thrown into the water. Two of them were saved by the Steam-Boat Experiment, but the other, a Canadian from Laprairie, was drowned.

A well dressed man, in the act of passing from Hunt's Wharf to the steam Boat Quebec, last Saturday morning, fell from the plank and was drowned, every exertion were used to save him, but without effect. The body has not been found.

The same evening John Tillery, Esq. of the Erie Herald, lying at the same wharf, when proceeding to the vessel found through that part of the platform which is in an unfinished state and was drowned—he was found about half an hour after under the wharf and was buried in a manner we understand he belonged to Greenock, and has left a wife and four children.—*Quebec Gazette.*

Upper Canada Gazette.

New Series.

VOL. III. YORK U. C. THURSDAY, JULY 29th, 1824 No. XXXI.

By authority.

UPPER CANADA.

P. MAITLAND,

Lieut. Governor.

PROCLAMATION.

GEORGE the FOURTH, by the Grace of GOD, of the United Kingdom of Great Britain and Ireland, King, Defender of the Faith:

TO our Beloved and Faithful Legislative Counsellors of our Province of Upper Canada; and to our Knights, Citizens, and Burgesses of the House of Assembly of our said Province, Called and chosen to our present Provincial Parliament, of our said Province, and to all our Loving Subjects to whom these Presents shall come—GREETING:

WHEREAS, We have thought fit by and with the advice of our Executive Council, of our said Province of Upper Canada, to dissolve the present Provincial Parliament of our said Province, which stands prorogued to the Twenty-Fourth day of June instant—NOW KNOW YE, that WE, do for that end publish this our Royal Proclamation, and do hereby dissolve the said Provincial Parliament according ly, and the Legislative Counsellors, and the Knights Citizens and Burgesses of the House of Assembly, are discharged from their meeting and attendance on the said Twenty-Fourth day of June.

IN TESTIMONY WHEREOF, We have caused these our Letters to be made Patent, and the Great Seal of our said Province to be hereunto affixed—WITNESS our trusty and well beloved SIR PEREGRINE MAITLAND, K. C. B. Lieutenant Governor of our said Province, and Major General Commanding our Forces in North America, at York, this Twenty-Second day of June, in the year of our Lord One Thousand Eight Hundred and Twenty four, and in the Fifth Year of our Reign.

P. M.

By His Excellency's Command
JNO. B. ROBINSON, *Attorney Gen.*
D. CAMERON, *Secretary.*

UPPER CANADA.

P. MAITLAND,

PROCLAMATION.

GEORGE the FOURTH, by the Grace of God, of the United Kingdom of Great Britain and Ireland, King, Defender of the Faith:

To all to whom these Presents shall come—GREETING:

WHEREAS We are desirous and resolved as soon as may be, to meet our people of our said Province of Upper Canada, and to have their advice in Provincial Parliament. We do make known such our Royal will and pleasure, And we do hereby Summon and call together an Assembly in and for our said Province to meet on the ninth day of August next ensuing. And do hereby further declare that with the advice of our Executive Council for the affairs of this Province, We have this day given orders for the issuing out Writs in due form, Summoning and calling together an Assembly in and for the said Province, which Writs are to bear teste the Twenty Fourth day of June, instant, and to be Returnable the Ninth day of August next ensuing.

IN TESTIMONY WHEREOF, We have caused these our letters to be made Patent, and the Great Seal of our said Province to be hereunto affixed—Witness our trusty and well beloved SIR PEREGRINE MAITLAND, K. C. B. Lieutenant Governor of our said Province, and Major General Commanding our Forces in North America, at York, this Twenty Third day of June, in the year of our Lord One Thousand Eight Hundred and Twenty Four, and in the Fifth Year of our Reign.

P. M.

By His Excellency's Command,
JNO. B. ROBINSON, *Attorney Gen.*
D CAMERON, *Secretary.*

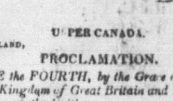

Upper Canada.

P. MAITLAND,

PROCLAMATION.

GEORGE the FOURTH, by the Grace of God, of the United Kingdom of Great Britain and Ireland, King, Defender of the Faith:

To all to whom these Presents shall come—GREETING.

WHEREAS by Proclamation bearing date the Fifth day of June, in the year of our Lord One Thousand Eight Hundred and Seventeen, our trusty and well beloved FRASER GORE Esquire, late our Lieutenant Governor of our Province of Upper Canada, by and with the advice of the Executive Council thereof, in the virtue of the Authority in him vested in that behalf, did declare and appoint the Port of Kingston, otherwise commonly called the Port of Cataraqui, within the Midland District of this Province, to be a Port of Entry and Clearance for all Goods and Merchandize, not being entirely prohibited and for the payment of all Duties, liable to be paid on all Goods and Merchandize brought into this Province from the United States of America.

AND WHEREAS by a certain Act of the Parliament of the United Kingdom of Great Britain and Ireland, passed in the Third Year of our Reign, entitled, "An Act to Regulate the Trade of the Provinces of Lower and Upper Canada, and for other purposes relating to the said Provinces," it is among other things Enacted, That it shall and may be lawful for the Governor, Lieutenant Governor, or person Administering the Government of either of our said Provinces respectively, by and with the advice and consent of the Executive Council thereof for the time being, from time to time to diminish or increase, by Proclamation, the number of Ports or places, which then were, or thereafter might be, appointed in such Province for the Entry of Goods, Wares, and Commodities, imported from the United States of America.

AND WHEREAS it appears expedient for the avoiding expense in the Collection of our Revenue, that the said Port of Kingstown shall no longer be a Port of Entry and Clearance—NOW KNOW YE, that by and with the advice and consent of the Executive Council of our Province of Upper Canada, We have thought fit to declare, and do hereby declare, that from and after the date of this our Proclamation, the said Port of Kingstown shall cease to be a Port of Entry and Clearance for the purposes aforesaid, and shall be and remain, as if the said Proclamation hereinbefore recited, and appointing the same to be a Port of Entry and Clearance, had never been made.

IN TESTIMONY WHEREOF, We have caused these our Letters to be made Patent, and the Great Seal of our said Province to be hereunto affixed—Witness our trusty and well beloved SIR PEREGRINE MAITLAND, K.C.B. Lieutenant Governor of our said Province, and Major General Commanding our Forces therein, at York this Twentieth day of March, in the year of our Lord One Thousand Eight Hundred and Twenty four, and in the Fifth Year of our Reign. P. M.

By His Excellency's Command,
D. CAMERON, *Secretary.*

JNO. B. ROBINSON, *Attorney Gen.*

NOTICE.

HIS MAJESTY'S Receiver General for the Province of Upper Canada, will be prepared to commence, on Monday the 14th day of June next, to pay to the Claimants for Losses sustained during the Late War with the U. States of America Twenty-five per cent on the Amounts Awarded by the Commission appointed under the Provincial Act of Parliament passed in the 4th Year of His Majesty's Reign, Cap. 4.

The List of Persons, and the sums awarded respectively, will appear in a future Gazette, as well as instructions for the Receipt of the Money, where it is done through the means of Agency.

GLEBES.

HIS EXCELLENCY THE LIEUTENANT GOVERNOR, in Council, having taken into consideration the system hitherto practised, of Granting Licences of Occupation for GLEBE LANDS, is pleased to Order, that in future the Glebes in the several Townships, with the exception of *One Lot* in each Township, for the accommodation of the Incumbent, shall be Leased on the same terms as Clergy Reserves.

NOTICE is therefore given to those Persons who hold Licences of Occupation for any of the said Glebe Lots, that the same will not be Renewed; and unless they do make application, by Petition, for Leases in the usual manner, through the medium of the Corporation for superintending the Clergy Reserves, before the Twenty-ninth day of September next ensuing, the Lots so held by Licence of Occupation will be Leased to other Applicants.

JOHN SMALL,
Clk Ex Coun,

Executive Council Office,
York, 13th April, 1824.

FIRST SUPPLEMENTARY RETURN OF CLAIMS for Losses sustained during the Late War with the U. States of America, as Awarded by the Commissioners appointed under the Provincial Statute of 4th Geo. IV. Chap. IV. on which Twenty-Five per cent has been ordered to be paid to the undermentioned Claimants.

HIS Majesty's Receiver General will commence to pay, on the Twenty-Sixth Day of July next, to the undermentioned Persons, or their Assigns, Twenty-Five Per Cent. on the Amount awarded by the Commission appointed by the Provincial Statute passed in the fourth year of His Majesty's Reign, Chap. IV. for Losses Sustained during the late War with the United States of America, agreeable to the following Schedule:—

When the demand is made for Payment in Person, the individual will be required to produce an Affidavit, sworn by him before a Justice of the Peace, in the neighbourhood of his residence, in this form:—

I, A. B. of the Town of in the District of do solemnly swear on the Holy Evangelists, that a Claim was preferred on my behalf, for Losses Sustained during the late War with the United States of America; and that according to the best of my knowledge and belief, I am the Person by the name of A. B. in whose favour a Sum appears to have been allowed by the Commissioners, according to the Notice thereof published in the Upper-Canada Gazette.

Sworn, *&c.*

When an Agent is authorised to receive the Payment, it is required that a Certificate shall be produced from the nearest Justice of the Peace, in this form:—

I, A. B. of the Town of in the District of one of His Majesty's Justices of the Peace, do hereby Certify, that I am acquainted with C. D. of the Town of in the District of who is a Claimant for Losses sustained in this Province during the late war with the United States of America, and who constituted his Attorney, [or Attornies,] to act for him in obtaining payment of the same, as I have been informed, and believe; that I have seen the said C. D. within the last past six months, and that I verily believe the said C. D. to be now living.

When the Executors, Executrix, or Administrators of any person shall claim, it is necessary to produce a Certificate under the Seal of the Surrogate, that he, she, or they are the Executors, Executrix, or Administrator to the Will of A. B.

N. B. All Powers of Attorney are required in Duplicate.

NAMES OF CLAIMANTS.	Total Amount Awarded.	Twenty-Five Per Cent.	NAMES OF CLAIMANTS.	Total Amount Awarded	Twenty Five Per Cent.
A.			McArthur, Donald	30 0 0	7 10 0
Alward, William	22 14 0	5 13 6	McClintock, James	17 0 0	4 5 0
B.			McDonell, Alex. (Keaith's Son,)	12 0 0	3 0 0
Barber, John	70 0 0	17 10 0	McDonell, Alex.	4 11 0	1 2 9
Barron, Charles	64 4 6	16 1 1½	McDonell, John	5 10 0	1 7 6
Beach, Michael	19 0 0	4 15 0	McDonell, John	10 0 0	2 10 0
Brown, Jacob	9 0 0	2 5 0	McIntosh, Arthur	33 17 6	8 3 4½
Brown, Neil	12 10 0	3 2 6	McLauchlin, Malcom	15 0 0	3 15 0
Brown, William	15 0 0	3 15 0	McLauchlin, William	12 10 0	3 2 6
Buck, William	15 0 0	3 15 0	McNairn, Alexander	13 4 0	3 6 0
C.			Maisonville, Alex.	16 15 0	4 3 9
Cairns, Matthew	18 2 0	4 10 6	Meisner, John	82 10 0	20 12 6
D.			Miller, Jacob	6 0 0	1 10 0
Davie or Davies, Peter Estate of	27 12 6	6 18 1½	Montross, Abraham	467 10 0	121 17 6
Doan, Israel Estate of	20 10 0	5 2 6	Montross, Silas	322 0 0	80 10 0
E.			Muirhead, John Estate of	5 17 0	1 9 3
Edsall, John	69 0 0	17 5 0	Murchison, John		
Empey, Philip C.	31 5 6	7 16 4½	P.		
F.			Pitts, James	6 0 0	1 10 0
Forsyth, Caleb	75 0 0	18 15 0	R.		
Fowler, Nathan	30 13 6	7 15 4½	Riley, Marlow	103 15 0	25 18 9
Fulton, John Estate of	37 10 0	9 7 6	Rose, Charles	6 15 0	1 13 9
G.			Rose, Hugh.	56 11 0	14 2 9
Gentle, John	195 0 0	48 15 0	S.		
Grant, Alex.	10 0 0	2 10 0	Scott, John	197 12 6	49 8 1½
Grant, John	5 0 0	1 5 0	Smith, David	27 10 0	6 17 6
H.			Swayze, Samuel	23 10 0	5 17 6
Haines, Lewis	12 10 0	3 2 6	Symington, John Estate of	573 0 0	143 15 0
Hansberry, Abraham	12 10 0	3 2 6	T.		
Hartsough, Christ.	70 11 0	17 12 9	Tacbeiot, Henry	9 15 0	2 8 9
Hines, Phœbe	53 0 0	8 5 0	Thrasher, Bazaliel	15 0 0	3 15 0
Hopkins, Peter	46 10 0	12 2 6	Townsend, Asa	30 10 0	7 12 6
Horte, John	19 12 0	4 19 9	V.		
Huntsberry, John	13 5 0	4 11 3	Van Wyck, Sam. Estate of	23 0 0	5 15 0
K.			W.		
Kirkpatrick, Robert	49 10 0	12 7 6	Waddle, Francis by Waddle Jane deceased Estate of by Waddle Robt.	388 4 0	97 1 0
L.			Waggoner, Henry	12 10 0	3 2 6
Lutz, Geo. Estate of	163 15 0	40 18 9	Warner or Wanner Chrm	125 10 0	31 7 6
M.			Wiley, William	23 0 0	5 15 0

Executive Council Office, *York, 14th April*, 1824.

NOTICE is hereby given, to Jabez Johnson, or his Representative, to make good any claim he may have to Lot Number Two, in the Seventh Concession of the Township of Louth, in the District of Niagara within six months from this date, in default of which, the Lot will be otherwise disposed of.

By order of His Excellency the Lieutenant Governor in Council.

JOHN SMALL.
Clk. Ex'v. Council. 17—6m.

Executive Council Chamber, *York, 31st January*, 1824.

PRESENT,

His Excellency the Lieutenant Governor, in Council,

HIS Majesty's Government having recently extended their assistance to the class of Emigrants, which it was intended to relieve by gratuitous Grants of Fifty Acres of Land, in conveying them to their respective locations:

IT IS ORDERED, that from the first day of May next, no gratuitous Grants be made of any quantity of Land to other than privileged persons.—And that as the Fee on Two Hundred Acres was raised, in order to defray the gratuitous Grants of Fifty Acres the consideration failing, the future Fee on Two Hundred Acres is reduced to Eight Pounds Four Shilling and One Penny Sterling; the existing Fee before 1819, and the Fee on all other Grants, in Townships Surveyed since that time, to be the same as established by the Order in Council, of 5th January, 1819.

N. B. Possessors of gratuitous Grants for Fifty Acres, may, by paying the Fee on One Hundred Acres, receive a Grant of the adjoining Fifty Acres if vacant.

JOHN SMALL,
Clk. Ex'v. Council.

Executive Council Chamber, *at York, 26th Jan. 1824.*

PRESENT;

HIS EXCELLENCY THE LIEUTENANT GOVERNOR,
In Council.

His Excellency the Lieutenant Governor submitted to the consideration of the Board, the Sheriffs' Reports of their respective Gaols, together with other Documents relating to a Winter Circuit, by which it appeared that the House of Assembly had addressed His Excellency to that effect, for this Session only; and obviously for the Delivery of the Gaols in the several Districts.

The limitation of such a measure to one season seeming to militate with the Provision of the Law, that when the Communication from the Seat of Government is admitted, and the circumstances of the Province required, there should be a regular Second Circuit, the Board would prefer to recommend that Special Commissions to deliver particular Gaols should issue where requisite; but, as the respective Reports from the Sheriffs' do not, in the opinion of the Board, require any unusual interposition, His Excellency, with advice of the Council, postpones a Second Circuit until the circumstances of the Province more decidedly require it.

JOHN SMALL,
Clk. Executive Council.

Executive Council Office, *York, February 7th* 1821.

WHEREAS it has been represented, that many persons who have received Locations of Land, have, from Sickness, and other legitimate causes, been unable to fulfil the Settlement Duty in the time required by the Location Ticket, and have neglected to apply to His Excellency in Council for an extension of the period, for performance of such duty.

BE it Known that the period for completing the Settlement Duty, is hereby extended to Two Years from the date of Locations until further notice shall be given.

JOHN SMALL, *Clk Ex. Coun.*

WHEREAS by the Tenor of the Location Tickets a Certificate is required to be lodged of the Settlement Duty being done within two Years, or that the said Location should be forfeited, and in case of Locations not gratuitous, that one third of the Patent Fee be lodged with such Certificate; AND WHEREAS it is represented, that in many instances, Certificates of performance of the Settlement Duty, have been withheld from the inability of the settler to deposit such proportion of the Patent Fee, it is deemed expedient to relieve the settler from forfeiture of his location, when he may actually have performed his settlement duty—Notice is hereby given that in all cases where Settlement Duty has been performed within the limited period, the settler shall, on filing Certificate thereof within six Months of this date, be exempted from forfeiture notwithstanding the non-payment therewith of such portion of the Patent Fee, provided the Patent is sued out within One Year from the filing of such Certificate.

And further; His Excellency, in the hope of avoiding the necessity of rescinding any of the Militia grants, is pleased to direct this Public Notification; that all Lands granted to Militia Men, upon which the Settlement Duties shall not have been performed within the limited period, will in pursuance of general instructions given to the Surveyor General in all similar cases, be declared vacant, and will be granted within Six Months after the expiration of that period, to the first applicant, unless the Original Nominee, shall before such subsequent application, have lodged a Certificate of his having performed the Settling Duties.

JOHN SMALL *Clk. Ex. Coun.*

Executive Council Office, *York, 7th Nov.* 1821.

WHEREAS it has become expedient to establish a line of communication through certain remote Townships, for encouragement thereof, Grants will be made to actual Settlers in the Townships hereinafter mmed on the condition of Settling within two years from the date of the Location, at the reduced Scale of 5th January, 1819, viz.

A Township North of Mariposa, advertised from the Surveyor General's Office on the 19th of October, as Zeta, to be called Eldon

N. of Em		Fenelon
N. of Emily advertised as	Emir	Verulam
N. of Smith	Lake	Harvey
E. of do.		Douro
N. of Asphodel	Alma	Dummer
N. of Seymour	Mora	Belmont
N. of Dumoer	Yea	Burleigh
N. of Marmora	Nimia	Lake
N. of Madoc		Tudor
N. of Ebzever	No	Grimsthorp
N. of Kalador	Aye	Anglesea
N. of Kenuebec	Jus	Barrie
N. of Norma	Olden	Clarendon
N. of Oso	Et	Palmerston
N. of Belmont	Carlos	Methuen

JOHN SMALL, *C. E. C.*

Government House, 6th March, 1820.

His Excellency the Lieutenant Governor is pleased to direct that no Location requiring Settlement Duty shall be Confirmed by Patent, without a Certificate from the Land Board of the District in which such Location may be situate, that the Settlement Duty required by the Order in council has *bona fide* been performed within the time specified by the Location Ticket.

JOHN SMALL *Clk. C.*

SHERIFF'S SALE.

Midland District } ON Thursday the 12th day of
to wit. } August next, will be sold at the Court House in the Town of Kingston, the left wing Lands, as belonging to Richard Pollock seized by virtue of two Executions issued out of His Majesty's Court of King's Bench, the first at the suit of John Kirby, Alex O'Petrie and Thomas Parker, Trustees to the Estate of the late Allan Taylor, and the other at the suit of Edward McCallan, viz—Lot No. 87, and one half of 79, 4th Con. from the Bay side, in the Township of Amelissburgh, in the said District.

N B. Any person or persons having claims on the above Lands, or upon any part of them by Mortgage, or otherwise, are required to make the same known to me, on or before the day of Sale.

Sale to commence at 12 o'clock noon.

JOHN MCLEAN,
Sheriff, M. D.

Kingston, April 20th, 1824. 27—t d.

SHERIFF'S SALE.

Home District } By Virtue of a Writ of *Fieri*
to wit. } *Facias*, issued out of His Majesty's Court of King's Bench, and directed to the Sheriff of the Home District, against the Lands and Tenements of William D. Forest at the Suit of Alexander Wood, I have seized and taken in execution, Lot No Ten on the North side of King Street, and one half of Lot No. Nine on the North side of King Street, in the Town of York, containing, together three tenths of an Acre, together with the Buildings thereon erected, which are known by the name of the Mansion House Hotel.

All of which property will be sold by Public Auction on Saturday the twenty fourth day of July next at the Market House in the Town of York.

SAMUEL RIDOUT, Sheriff.

Sheriff's Office, York, }
9th April, 1824. }

N. B. Any person or persons having any claim on the above mentioned Property by Mortgage, or otherwise, are requested to make the same known to me at my Office, on or before the day of Sale.

26—6 wks.

☞ The Sale of the above House and Premises is adjourned to Saturday the 7th August next, for want of bidders. Sale to commence at the Market House as above, precisely at noon of the same day.

SAMUEL RIDOUT,
Sheriff.

Sheriff's Office York, }
24 July 1824 }

SHERIFF'S SALE.

Niagara District } By virtue of a writ of *Fieri*
To Wit. } *Facias*, issued out of his Majesty's Court of King's Bench, and to me directed, against the Lands and Tenements of Andrew Heron, at the suit of Alexander Fraser, I have seized and taken the following Lands, viz:—

Lot No, 66, & East half of Lot 67 in the } 150 acres
Township of Niagara.

Lot No 156, in the Town of Niagara.

do.	134,	do do
do	120,	do do
do	289,	do do
do	155,	do do
do	30,	do do

And Lot No 16, in the 4th Concession of the Township of Gainsboro', containing 200 acres; also, Lot No 15, in the 13th, Concession of the Township of Pelham, containing 100 acres.—All of which property I have, shall offer for sale on the 25th day of August, 1824, at the Court House, in the town of Niagara, at 12 o'clock noon, and adjudge the same to the highest bidder, for cash only.

R. LEONARD, *Sheriff*

By PETER T. PAWLING, *Dep'y. Sheriff.*

Sheriff's Office, }
Niagra, Aug. 25 1823. }

N. B. Any person or persons having any claim on the above mentioned premises by mortgage or otherwise, must make the same known to me at my office, on or before the day of sale.

R. LEONARD, *Sheriff.*

☞ The sale of the above property is postponed until the 15th of September next, at the same place and hour.

R. LEONARD, *Sheriff.*

26-6w. By P. T. PAWLING, *Dep'y. Sheriff*

SHERIFF'S SALE.

NIAGARA DISTRICT, To Wit: } BY virtue of a writ of *Fieri Facias*, issued out of His Majesty's Court of King's Bench, and to me directed, against the Lands and Tenements of John D. M'Kay, at the suit of Peter M'Gill, I have seized and taken the following Lands, viz:—

Lot No. 7, 8, & 9, in the 5th Concession of the Township of Clinton, Lot No. 7, 8, & 9, in the 6th Concession of do. do. } 900 acres

Lot No 10, 11, & 13, in the 5th Concession of do. do.

Lot No. 11, in the 7th Concession of do. do.

Lot No. 4, 5, 6, 7, & 12, in the 5th Concession of the Township of Grimsby. do. do. 4, in the 2nd Concession of do. } 800 acres

Lot No. 37, & 39, in the 8th & 9th Concession of do. } 400 acres

Lot No. 1, & 2, in the 1st Concession of Bertie. } 495 acres

Lot No. 1, & 2, in the 2d Concession of do.

Lot No. 12 & 14, in the 5th Concession of the Township of Gainsbor'o } 400 acres

Lot No. 4, in the 2d Concession of do. } 200 acres

Lot No. 73, 74, 95, 96, & ½, of 201, in the town of Niagara —All of which property I shall offer for sale on the 2d day of August, 1824, at the Court House in the town of Niagara, at 12 o'clock, noon, and adjudge the same to the highest bidder, for cash only

RICHARD LEONARD, *Sheriff*.

By PETER T. PAWLING, *Dep'y Sheriff*.

Sheriff's Office, Niagara, July 21st, 1823. }

N B Any person or persons having any claim on the above named premises, by mortgage or otherwise, must make the same known to me at my office on or before the day of sale.

R. LEONARD, *Sheriff*.

☞ The sale of the above property is postponed until the 13th of Sept. next, at the same place and hour.

RICHARD LEONARD, *Sheriff*.

By PETER T. PAWLING, *Dep'y Sheriff*

26—6 w

SHERIFF'S SALE.

Newcastle District, To wit. } BY Virtue of a Writ of *Fieri Facias*, issued out of His Majesty's Court of King's Bench, at York, at the Suit of Mr. Peter McGill, and against the Lands and Tenements of John D. M'Kay, I have taken in execution as belonging to the said John D. M'Kay, the following Lands—viz:

No. 24 & 1-2	23	4th Con. Darlington
13 "	do 14	3d Con. Clarke, }
13 "	do. 14	4th do do. }

300

800

Acres 1100

Which I shall sell and adjudge to the highest bidder on Monday the 9th Day of Aug. next at the House of Mr. Peter Orcutt, in Cobourg.—The Sale to commence at 12 o'clock in the Day at noon, and sold for cash only.

JOHN SPENCER, Sheriff.

By EBENEZER PERRY, *Dy's. Sheriff*.

Sheriff's Office, Cobourg, } 1st. February, 1824.

N. B. Any Person or Persons having any claim to the above named Property by Mortgage or otherwise, are requested to make the same known to me at my Office, on or before the day of Sale. 23tf

SHERIFF'S SALE.

Newcastle District, to wit. } BY virtue of a Writ of *Fieri Facias*, issued out of his Majesty's Court of Kings Bench, and to the Sheriff of the Newcastle District directed, against the Lands and Tenements of David M'Gregor Rogers Esq at the suit of John Strachan, Thomas A. Dobbs, and Thomas H. Cartwright, Executors of the late Richard Cartwright, Esq. I have taken in Execution as belonging to the said David M'Gregor Rogers the following Lands, viz:

S. half of Lot No. 3		Broken Front, A.
Lot No. 3	do.	do. B. } 330 Acres.
Lot No. 3	do.	do. C. }
Lot No. 23	2	Concession, 200 do.
Lot No. 26	3	do. 200 do.

of the Township of Haldimand, in the county of Northumberland, which Property I shall offer for sale at Public Auction, at the Inn now occupied by Mr. N. W. Mack, in the village of Coburg, on the ninth day of February next at 12 o'clock, at noon.

JOHN SPENCER, *Sheriff*,

By EBENEZER PERRY, *D'y. Sheriff*

N. B. Any person or persons having any claim on the above described Premises, by Mortgage or otherwise, are requested to make the same known to the Subscriber, on or before the day of Sale.

NOTE.—The sale of the above Lots, No. 3, Concession A., B., and C, is postponed until the 25th day of July next at the same place and hour.

JOHN SPENCER, Sheriff.

BY EBENEZER PERRY, D'y. Sheriff.

Sheriff's Office, Cobourg, } 14—td.

13th May, 1824.

TO MILITIA PENSIONERS.

IS HEREBY GIVEN, that Payment of Militia Pensions for the year 1824, will commence from this date.

Militia Pension Office, York, 15th July, 1824.

EDWD. M'MAHON.

30.—13 w. Agent for Paying Militia Pensions.

NOT OFFICIAL.

NOTICE.

VALUABLE LANDS FOR SALE.

VIZ.—

In the Township of Vaughan

Lots No. 22, 23. 24, in the 7th Con. and Broken Lot No. 5, in the 10th Concession. } 620 Acres.

Township of York

Lot No. 13, 8th Concession, and Broken Front West of Yonge Street on the Humber, West half of No. 15, in 2d Con. West of Yonge St. } 350 Acres.

Township of Percy

Lot No. 20, in 3d Concession.

Lot No. 21, in 4th Ditto. } 400 Acres.

For particulars apply to Guy C. Wood, Esq. Cornwall, or the Subscriber in York.

R. G. ANDERSON.

19th July, 1824. 30—tf.

NOTICE.

ALL Persons indebted to the Estate of the Late Robert Nichol, Esquire, of Stamford, are requested to make immediate payment to the Subscriber at Vittoria, London District, and those having claims on the Estate, will be pleased to furnish him with their respective Accounts properly authenticated.

(Signed) WALTER NICHOL,

Administrator to the Estate of the Late ROBERT NICHOL, ESQUIRE.

Niagara, 20th May, 1824.

GENERAL LAND OFFICE.

FOR DARLINGTON, WHITBY, AND ADJOINING TOWNSHIPS.

AN OFFICE is opened in DARLINGTON for the Register and Sale of Property in that, and the adjoining Townships, *Proprietors* of Land who wish to dispose of it, are requested to Communicate particulars thereof. EMIGRANTS and others, wishing to obtain LAND may receive information by applying to Mr. JAMES BLACK, Post Office DARLINGTON

N. B. The High Road from Kingston to York passes through these Townships, Darlington being 38 miles from the latter place.—the Lands is of the first quality, is well watered, with excellent Mill Seats and is on the Border of the Lake, where there is good convenience for Landing and Shipping Goods, &c.

No. 21—15wks.

Crown Office, York, } *July 15th*, 1824.

EASTERN CIRCUIT, 1824.

Mr. JUSTICE CAMPBELL.

Assize's,	at Cornwall	on Monday	9th Augt.
Do	Perth,	do	23rd do
Do	Brockville,	do	6th Sept.
Do	Kingston,	do	20th do

HOME CIRCUIT.

Mr. JUSTICE BOULTON.

Do	Niagara,	Wednesday	4th Augt.
Do	Newcastle,	do	6th Oct.
Do	York,	do	18th do

WESTERN CIRCUIT.

CHIEF JUSTICE

Do	Sandwich,	Wednesday	18th Augt.
Do	Vittoria,	Monday	30th do
Do	Gore,	Wednesday	8th Sept.

No. 29—t. f.

NOTICE.

WANTED, for FOURTEEN YEARS, or not less than TEN, a LOAN of *TWO THOUSAND POUNDS*, Halifax Currency; for the building of a PROTESTANT EPISCOPAL CHURCH of ENGLAND, in the Town of Kingston, Upper Canada.

The Subscriber is authorized to offer Efficient Legal Securities for the Repayment of the LOAN, at the end of the period, and for the Annual Payment of the Interest accumulating thereon, at Six per Cent. per annum.

(By Order of the Committee.)

GEORGE O'KILL STUART,

19—tf. SECRETARY, *pro tem.*

BANK OF UPPER CANADA.

Day of Discount, WEDNESDAY.

Notes offered for Discount should be enclosed to the Cashier, and given in before the day of discount Hours for public business at the Bank, from 10 A. M. to 3 P.M.

French Silver Coins of five Livres each, are received and paid at the rate of 4s. 8d.

THOS. G. RIDOUT,

15-tf. *Cashier*

NOTICE.

BERND TURQUAND Esq. of the Town of York, has been duly appointed Agent to the Welland Canal Company for the Home District.—Subscribers will pay in their Instalments to him, as notified the 10th ultimo.

By Order,

(Signed)

GEORGE KEEFER, Junr.

Secretary.

St. Catherine's, } 8th July 1824. } No 29—t. f.

IMPORTANT NOTICE.

THE Board for the General Superintendance of Education, in this Province, give notice that the undermentioned Lands, reserved for the purposes of the Institution, are about to be disposed of on terms advantageous to purchasers; and that, after the sixteenth day of September next, applications may be addressed to Colonel Talbot, residing in the District of London, with respect to any Lands situate in that District, who is fully authorised to enter into any contracts for their sale, and to the Secretary of the Board, at York, with respect to any of the Lands situate in the other Districts.

School Reserves in the London District	Brandford, about	20,000
	Houghton, " "	19,000
	Middleton, " "	14,000
	Southwold, " "	17,000
	Yarmouth, " "	11,963
	Westminster, " "	9,237
Midland District,	Sheffield, " "	56,668
Newcastle do.	Seymour, " "	47,000

By Order of the Board,

JAMES GIVINS, *Secretary.*

York, 26th July, 1823. tf—31.

N. B. It is requested that all communications respecting the above Lands be post paid.

FOR SALE.

LOT No. Two, in the First Concession of the Township of York, with the Broken Front, containing about Two Hundred and Forty Acres of Land.

Application to be made to

J. B. MACAULAY

York, 12th June, 1824. 25.—t. f.

NOTICE.

FOR SALE, by private Contracts, the House and Lot lately occupied by Mr. O'Sullivan, Saddler, King's-Street, in the Town of York, the Lot is 26 feet fronting King's-Street, by 112 feet deep.

Also.—A Lot adjoining the above on the West side, 34, by 112 feet.

Also.—A Lot adjoining Mr. Duggan's, 34, by 119 feet.

Also.—Three Lots on Stuarts Land, each 40, by 60 feet.

Should the above Property and Lots not be sold by Private Contract, the five last described Lots will be sold at Public Sale, on the first day of July ensuing.

Application for Terms of Sale, to be made to

ALEXANDER WOOD, ESQ.

YORK, 17th March, 1824. t. f.

PUBLIC NOTICE

IS HEREBY GIVEN, that the Inhabitants of the Township of TOWNSEND intend Petitioning both Houses of the Provincial Legislature at its next Session, to pass a Law, Establishing a Line Surveyed in the year 1823, between the 12th and 13th Cons. of the said Township.

TOWNSEND, 20th May, 1824. } No. 21—1 m. t. d.

VALUABLE LANDED PROPERTY FOR SALE.

TWENTY-SEVEN TOWN LOTS, eligibly situated in the Village of Cobourg, in Hamilton, Upper Canada, on one of which, a Store and Dwelling House are erected.

Two Neat Small FARMS, contiguous to the above Village, containing, one, about Twenty-eight Acres, the other, about Fifty Acres, with a House and other Buildings on each of them —A Plan of the above may be seen on application to Mr. J. G. BETHUNE, Cobourg, (who will shew the Premises,) or to the Subscriber.

Two TOWN LOTS in Picardville, adjoining to the Town of Kingston, Upper Canada, with Houses and other Buildings thereon, being Lots No. 21 and 22

200 Acres of Land being No. 1, 8th Con. of Murray.

200 do do being No. 4, 4th do of Hungerford.

200 do do being No. 1, 8th do of Winchester.

200 do do being No. 24, 8th do of Mountain.

200 do do being the West halves of No. 31 and 32 in the 2d Concession of Hawkesbury.

Liberal Terms of Payment will be granted.

For particulars apply to

FRS. ANT. LAROQUE.

N. B. The above mentioned Town Lots in the flourishing Village of Cobourg, and the two adjoining Farms, will be disposed of by Public Sale, in the said Village on the 24th May next.

F. A. L. R.

MONTREAL, 15th March, 1824. t. f.

NOTICE.

THE Agent for the *Welland Canal Company* for the Home District, will be prepared to receive the two and one half Per Cent on Subscriptions, as Notified on the 10th ult. at his House on Dundas Street, a few doors West of the Receiver Generals, on Monday next, and every subsequent day (Wednesday excepted,) any time before 10 o'clock A. M and after 3 P. M.

B. TURQUAND,

AGENT.

York, 20th July, 1824.

INTERESTING NOTICE.

THE Surveyor General begs leave to inform the Public, that he has obtained the permission of His Excellency the Lieutenant Governor, to publish a

CORRECT MAP

of the Province, on a large Scale. It is to be engraved in London, in the best style, and will be ready for delivery in a few months.

This information, the Surveyor General thinks it necessary to make, in order to prevent those persons who are desirous of having an authentic MAP of UPPER CANADA, from being imposed upon by a Surreptitious Copy, said to be on the eve of Publication.

Surveyor General's Office, York, 21 April, 1823. } 14-tf

PUBLIC NOTICE.

THE Inhabitants of the County of Prince Edward, in the Midland District, intend Petitioning the Legislature, at the next Session thereof, to have the said County sett off, and made into a separate District from the said Midland District, and to be called the District of Maitland. No. 24—6ms.

TIMBER WANTED AT BURLINGTON BEACH.

OFFERS will be received until the 10th day of July next, by the Contractor, at Burlington Beach —Also—by FRANCIS HALL, Engineer, Queenston, for delivering at the works—the following quantities of round and square

TIMBER.

80,000 Lineal Feet of White Oak Timber, Foot Square; in Length varying from 22 to 33 Feet,

37,490 Lineal Feet of 3 Inch White Oak Plank; 18 Inches in width—in Length varying from 12 to 33 Feet

36,400 Lineal Feet of Pine Timber, 12 Inches in diameter—in Length varying from 12 To 33 Feet.

Burlington Beach, June 22d, 1824

No. 28—t. f.

COMMUNICATION.

FOR THE U. C. GAZETTE.

Niagara Falls, June 30th, 1824.

To the Editor of the Upper Canada Gazette.

SIR,

From what is stated in Numbers Three and Four of a Paper lately Published at Queenston styled the "Colonial Advocate" it might be inferred that the Commissioners appointed to superintend the Erection of the Monument to the Memory of the late Major General Sir Isaac Brock, had been remiss in their duty. As that they had employed William Lyon Mackenzie to superintend in their stead—but such is not the case (still is that) —

Shortly after the death of one of the Commissioners (Colonel Nichol,) I consulted with the remaining Commissioner, Sir. Thomas Dickson, and with other gentlemen of the District, as to the propriety of having a procession of ceremony at laying the foundation—when it was agreed; from the recent death of Col. Nichol, and from the short time there was to invite over from York, the gentlemen from thence, to form the necessary Masonic procession; that the ceremony should be deferred until the Monument was finished and when the remains of the late Major General would be deposited in the Vault of the Monument.

The Contractors informed Mr. Hall, Engineer, superintending the Erection of the Monument and myself, that they would be ready to commence the Foundation in the first week in June; they were directed to proceed when ready, as there would be no ceremony at the laying of it On the first day of June I had appointed to be at Hunting on Beach as a Canal Commissioner, as you will see by Public Notice in your Gazette of May last, where I accordingly went, accompanied by Mr. Hall the Engineer.—On that day the coast being clear, (the only remaining Commissioner Mr Thomas Dickson from indisposition not being able to leave his room) Mr. Lyon Mackenzie, took upon himself unknown to the Commissioners, to perform his impertinent and offacious ceremonies at the laying the foundation of the monument.

For the information of the public I have to state, that William Lyon Mackenzie's wide mouthed bottle, and his wider mouthed assertion paper are now removed from under the monument, and on Sir, your very obedient servant,

(Signed)

THOMAS CLARK,

Commissioner for Erecting a Monument to the memory of the late Maj. General Sir Isaac Brock.

BLANK DEEDS AND MEMORIALS

For Sale at this Office.

WEEKLY REGISTER.

VOL. III. *Our endeavor will be to "stamp the very body of the time—its form and pressure"—we shall extenuate nothing, nor shall we set down aught in malice.* No. 31.

THURSDAY, JULY 29th, 1824.

Editorial Commentary.

THE DURHAM ELECTION, which has excited so much interest both in the *Home* and *Newcastle Districts*, is not yet at an end—although the Poll was closed at 7 o'clock on Saturday evening last—after the warmest contest ever known in that part of the country.—At the close of the Poll, the numbers stood as follows:—

FOTHERGILL,	148
BOULTON,	148
WILMOT,	19
ORTON,	0

MR. WILMOT declined the contest on the morning of the 3d, and Orton at the close of the first, day.—The following is the state of the six days Poll will shew with what steady perseverance the independent interest of the Older Townships grappled by brought up their Candidate to a tie with the Candidate of the opposite interest.

CANDIDATES.	1st day	2nd day	3d day	4th day	5th day	6th day	TOTAL
FOTHERGILL, . .	20	36	28	22	18	24	148
BOULTON, . . .	53	54	13	4	3	16	148
WILMOT, . . .	10	9	—	—	—	—	19
ORTON, . . .	0	0	—	—	—	—	0

AFTER the Poll was closed at 7 o'clock precisely, as was previously agreed upon—and the numbers were cast up and found to be equal.

The Returning Officer, at the suggestion of one of Mr. Boulton's numerous legal advisers, seemed disposed to strike off four from Mr. P's list in order to give Mr. B. a nominal superiority —Against this unjust measure, Mr. F. entered his formal protest, and demanded a general and not a partial, scrutiny—on both sides.—That scrutiny is fixed for Monday next, the 2d of August.

BOTH the Returning officer, and his Adviser on this occasion, ought to know, that when a voter is numerically admitted to the Poll—the words objected or rejected being placed opposite to a name do not reject him from being bold up—(see Heywood on Contested Elections). It is only upon invalidating the title or right of vote, upon a general scrutiny that he can be rendered inadmissible.—If the voter is willing to swear himself duly qualified the Sheriff is bound to receive his vote, &c. &c. &c. See Fothergill's Case, v. 2 p. 18.

As there is a tie, and there is not time Between the 2d and 9th of August (the return day) for a general scrutiny —The only safe way, in our opinion to pursue is to make a double return—when a new Election must be the necessary consequence. We are assured that Mr. FOTHERGILL, so far from having any dread of a general scrutiny, is confident of possessing at this very moment, a large majority of sound, INDEPENDENT YEAS!

So remarkable are many of the circumstances attending this Election—and so important are they to the general and local interests of the country at large—that it is determined to publish the *Cheque Poll-Book*, with remarks and observations, and send a copy to every Freeholder in the County.

SELECTIONS FROM BRITISH AND FOREIGN JOURNALS.

BUONAPARTE.

Two volumes of a new History of Buonaparte and his Family have just appeared at Paris. Among other anecdotes which are new to us, we find the following early instance of the sordid disposition of the mother of the Ex-Emperor, which, notwithstanding his power and vindictive character, drew down upon her the ridicule and contempt of the Parisians. The letter upon which this lady lived with M. de Marbeuf, the Commander, in Chief of the French forces in Corsica, and the reputed father of Napoleon, are well known. Marbeuf was rich, generous and kept a good house. His steward one day informed him that he had procured a very fine fish for his dinner; the master's curiosity was excited; he desired to see it; and ordered it to be sent up as a rarity in his name to his mistress. Madame Buonaparte was too good an economist to sit down to dinner with her husband upon such a dish, and sent it to the public market. The fish found its way back to the kitchen of the Count, who was determined to see the present which he had made to his mistress served up at last upon his own table. Several Frenchmen who were in Corsica at the time were eye witnesses of this curious adventure. This was the same woman who dazzled with the isle of Madeira at the court of the self-styled Emperor, required her ladies to work like hired women, and who, when a young female who held the appointment of reader to her, gave half her salary to her aged father, reduced it from 100 louis to 50, saying that as the latter sum was enough for her, it was useless to give her more. Bright justly he said of her, as Henry IV. observed of the incorrigible leaguers: "The barrel will always smell of the herrings!"

ELOPEMENT EXTRAORDINARY.

MISERIES OF NOT KNOWING THE SHORTEST CUT FROM DUBLIN TO PARIS.

(From the Dublin Star.)

A REAL OCCURRENCE.—An affair recently occurred in the vicinity of Dublin, which occasioned no small degree of bustle in the family of a worthey old sportsman, whom (not to publish names) we will call Mr. *Steeplechase*. Every body knows Miss *Biddy Steeplechase* squints a little, and has a bit of a bump on her back, though not much more than the pretty sex all voluntarily assumed, when they first adopted the French fashion of sticking out their backs, and wearing coal scuttle bonnets. But what did this signify to *Paddy O'Dandy*, the dapper little gentleman, who had discovered that Miss Paddy would have 10,000l. when she came of age, independent of her papa.

Paddy put on all his charms; he mounted a new gilt watch chain with seals; brushed up his castor, lowered, grained, ogled, and strutted. In short he so wriggled himself (as far as his stays would permit him to wriggle,) into Miss Biddy's good graces, that she really fancied herself in love. Paddy made his approaches skilfully, and at length proposed an elopement to Gretna.—Miss did not think the Blacksmith genteel, so Paddy was obliged to consent to run for Paris. The only question now was, to raise the wind. Paddy scraped, and begged, and borrowed, and at last, by letting his old father into his scheme, contrived to squeeze out of his savings the needful for the excursion. When all was ready, Miss Biddy, under pretence of sickness, retired early one afternoon to her room; bolted the door, and then, with all the delightful and romantic joys of an elopement, bolted through the window into the arms of her expectant swain, who conducted her with protestations of eternal love to a covered car, intending to carry her to Kingstown, and thence to Liverpool. Off they went; and Paddy, elated by the dexterity of his scheme, prepared a letter for old Steeplechase, which he threw in Biddy's window.

The steamer soon wafted them to Liverpool, and thence they posted off as fast as horses could carry them to their destination.

The next morning early old Steeplechase knocked at his daughter's door, and receiving no answer and becoming alarmed, he applied his shoulders, and in a trice forced an entrance. But the bird had flown! Paddy's letter lay on the floor before him. He took it up and read as follows:

'Dearest Dad elect.—Don't be in a pet at being diddled. We have got, at least, fourteen or fifteen hours start of you; so you need not waste your time and money in pursuit. I am going to be married at Paris, and to do the thing genteelly, so that the family will have no cause to be ashamed of it. As what is done can't be undone, I beg you will send me, for my Biddy's sake, a letter of credit on Paris, as I have only just cash for the journey.—I am, your dutiful ree-la tive elect,

P. O'DANDY.

"Stole away!" roared out old Steeplechase, with a tremendous oath. "Throw out! jockeyed by that d——d puppy! But stop; let us have a look at the country;" said he, as he snatched up a map. After a moment's consideration, he found tally ho! proclaimed his rising hopes, that he should yet overtake the fugitives. "Lynch," said he, "harness the black mare with all speed. Ah, the puppy! he won't jockey an old sportsman so easy." In such exclamations he vented his feelings till the mare was brought to the door, and he then drove to Kingstown, which he reached just in time to step on board the Bristol steamer. On his arrival at Bristol he posted without stopping to Southampton, where he found the steamer which runs from that place to Havre de Grace. An offer of 50l. induced the Captain to put to sea with all possible expedition, and in the course of a few hours he landed at Havre. Hence his journey to Paris was quickly made. He then took up his station at Meurice's, and, having refreshed himself, quietly awaited the arrival of the runaways.

In due time up drove, with furious haste, a rumble-tumble French carriage, containing the enamoured pair. Paddy handed out his prize, full of triumph and exultation, inhaling with delight the tickling sounds of *Milor Anglaise* from the postilions. But suddenly appeared the horrible vision of old Steeplechase. Miss Biddy went admirable through the regular forms of a loud scream, adroitly fainting into the arms of a hand some French *Garcon*, who stood near her. As for Paddy, he was almost petrified with horror. He seemed as though he would gladly have disappeared. Trembling and pale, he glanced fearfully on the hugstunting whip which portentously swung to and fro in the fist of old Steeplechase, who stood quietly with his arms a-kimbo in front of poor Paddy, enjoying his terror and confusion. At length, to his inexpressible relief, old Steeplechase, in a tone of mock gravity, thus addressed him—'Dearest, not elect, son-in-law, don't be in a pet at being diddled. When you want to get the start of an old fox-hunter, take care that you know the country over which the sport lies. Now find the shortest way back to Dublin—troop!"

Paddy needed no more. He turned upon his heel and scarcely felt the heavy kick of old Steeplechase's boot, which, applied to his rear, lifted him nearly three feet from the ground. The old gentleman leisurely returned with his daughter; and report says that Paddy O'Dandy was seen at Kingstown, sneaking out as a steerage passenger from the Bristol steam packet, shorn of all his beams, having pledged, at Southamton, all he could pledge to pay the expense of his passage home.

London, May 26.

FATAL AERONAUTIC EXCURSION.

This day the neighbourhood of Bedington and Carshalton, presented a remarkably agitated appearance in consequence of the report having spread that Sadler, who is the owner of the estates in that neighborhood. Mr. Harris, seeing the young lady a little alarmed at the descent, poured out a glass of brandy, and requested her to drink it, and to hold fast to the hoop, and by the [illegible] he [illegible] to come [illegible] earth, the shock would be less severe. At this time the valve was open, and during the time he was directing his attention to his companion, the greater part of the gas evaporated

It may be as well to give a description of the structure of this balloon, as part of the machinery (the valves), to the malformation of which the melancholy occurrence is positively attributed. The size of the valve of the descending balloon was Sinch 5 inches in diameter, and when opened to its extremity, would have a [illegible] the [illegible] to escape in about a minute and a half. Within the large valve was a smaller one, with two flaps about one foot square. The object of this invention was to give the aeronaut the power of discharging the gas either in large or small quantities, as occasion may require. There was a cord from each valve, and it is believed that during the voyage these cords became entangled, and when he pulled the cord affixed to the inner or small valve, the large valve was forced open to its utmost width, and the greater part of the gas escaped. Mr. Harris did not see the danger of depriving the machine of its buoyance *so suddenly* till the mischief was done, and he exclaimed (as far as the young lady recollects, who was nearly insensible at the time,) "Good God, protect me!" which were his last words.

The valve of Messrs. Sadler's, Graham's and Green's balloons are constructed from 21 to 28 inches in diameter only, which open by the pull of a cord, the end of which is fixed so as to receive hinge; and it is evident that the deceased was not aware of the rapidity with which gas would escape through an aperture of between three and four feet in diameter, or he would have seen no necessity for so large a valve.

Before the balloon reached within an hundred yards of the earth, its appearance had changed, owing to the escape of gas, from a globular to a cylindrical form; and the descent was astonishingly rapid. The persons who witnessed it were struck with horror at the consequences that must inevitably ensue, from the expected short green sward of the Plough. The gamekeeper of Mrs. Hall expected the poor creature to be dashed to pieces against a tree in the Park, with a gun in his hand, when the balloon descended within a short distance of him. His attention was attracted by the balloon, when it was within about one hundred yards of the earth, and a shout of horror burst from the lips of the gamekeeper, beyond doubt, occasioned by the rustling of the silk in the air.

When he first saw the balloon, the silk had collapsed, and very little gas remained inside.—The car, which beat against a tree, and broke off several branches, struck the ground with considerable violence, and the balloon with the hoop dropped perpendicularly, fell upon the car and the voyagers, and covered them, so that when the gamekeeper went up to it, he had no idea that a human being was underneath it, till he heard a deep moaning.—He instantly lifted the veil which enveloped the unfortunate pair and found the female lying across the back of Mr. Harris, who was doubled up. His ribs were bent in, his breast-bone shockingly fractured, and his was quite extinct. A quantity of blood flowed from an injury on his neck, but this was not sufficient to cause his death. He was dispatched with the boughs of an oak tree, no doubt broke the fall, and saved the adventurous lady from the fate of her companion. She however, was much injured internally, by the violent concussion she experienced; and after being on the body of Mr. Harris may be nearly attributed the comparatively slight injury she sustained. We are happy to state, that none of her limbs have been either broken or dislocated, but that sanguine hopes are entertained of her recovery. Neither of them were thrown out of the car, but were so entangled in the cords of it, that they were obliged to be laid upon the grass. The cushions were taken out of the car, and placed under the lady's head, and the most humane attentions were paid to her. In a short time she was restored to sensibility, and exclaimed, 'Good God, where am I?' Mr. Hodge, the surgeon of Carshalton, arrived on the ground in 20 minutes after the descent, and had the young lady and the corpse of the deceased carried to the Plough Tavern, at Bedington; he bled the lady as soon as she arrived there, and in the course of an hour she was capable of answering questions put to her by the coroner. It is first supposed by the surgeon that the spine of her back was seriously injured, but we are happy to say that such fear proved groundless. The deceased had a naval dress made for the purpose of wearing during his ascent, which was ornamented very richly with gold lace. His hat was worn in the usual manner, and his jacket lay on one of the seats. It is surprising that he did not throw out of the car all the ballast it contained, as a check to his descent.—He had in it 56 pounds of sand and two bottles of wine. Not less than 40 pounds of sand was found at the bottom of the car, the bags which contained it being burst by the fall. Two carrier pigeons, which the deceased had taken with him with an intention to despatch them to London to announce to his anxious friends his safe descent, were found in the place to which they were deposited under the seat, but they had suffered [illegible] they were deposited under the seat, but they had suffered they were deposited under the seat, but they had suffered they were deposited under the seat, but they had suffered

plained to the person who cut him down, that she had hanged her brother "for to send him to heaven," and that she would cut her own throat to go along with him. She attempted to commit suicide, but was prevented. The Jury found her "not guilty, believing her to have been insane when she committed the crime. During the trial, she fainted away and was carried out in strong convulsions. This poor girl had been in the habit of attending the "Revival" meetings of the Methodists. According to one of the witnesses, "a Revival is an out pouring of the spirit," and causes the congregation to cry aloud to the Lord for mercy. The Revival continued at Redruth for a month or six weeks. The Revivals are held in the stated places of worship of particular congregations, and sometimes continue open for three nights and days in succession. Those who are 'convinced of sin," as it is called, fall on their knees, and with uplifted hands, and their bodies working to and fro, call as loud as they are able to the Lord for help. Their ejaculations are such as, "Oh! Christ pardon me my sins!—O Lord! give me grace!"—and a variety of other similar expressions, adopted as the zeal of the moment may suggest. The Revival is open by night as well as by day. There is no appointment as to the time when the Revival is to be held; a congregation may be met, and at prayers, when perhaps some member will fall on his knees and call aloud to heaven for mercy. When this happens; the other Members are generally moved by the same spirit, and the Revival commences. This continues till the preacher pronounces a benediction, and he tells his flock 'the moment of conversion' is come, and they may expect a ray of hope, of comfort, and joy.' The moment of the coming of the 'ray of hope' is uncertain, and the congregation continue their extravagant devotions, till they are 'convinced' or 'converted.'" One night, her mother went to fetch her home; and when Emma caught a sight of her, "immediately she lifted up both her arms, as if she was going to fly to the top of the room, and called on her dear mother and father to pray to the Lord to help them, for that they could not see the danger they were in. At this meeting she lost her cloak, bonnet, handkerchief, and pattens. She had been moving from one part of the meeting to the other; and, in her unbounded zeal, had dropped her cloths, and they were trodden under feet. On another occasion, she came home, praying in "horrible manner for the conversion of her father and mother."

FOREIGN INTELLIGENCE.

TWO DAYS LATER FROM ENGLAND.

An arrival at Boston has brought London papers to the 1st of June inclusive, for extracts from which we are indebted to our correspondents of the Boston Daily Advertiser, Courier, and Centinel.

The prorogation of Parliament was expected to take place about the 20th of June.

On the 31st of May, Mr. Canning laid upon the table of the House of Commons, copies of two commercial treaties, with the governments of Prussia and Sweden.

Two Catholic petitions were presented to the House of Lords. They contained some insinuations that the Duke of York was the patron of the Orangemen. On account of some informality they were withdrawn. Mr Brougham presented a counter petition which was read. In the course of his remarks upon the petition, Mr B entered his favorite objection, "that there is nothing so sacred in his eyes, as the rights of subjects to say what they like of kings, princes, and ministers."

Another petition was also presented, praying for the suppression of the Catholic Association.

Mr. Goulburn gave notice that he should move the next day for the renewal of the insurrection act.

The London Courier of June 1. says. "The question of the recognition of South American Independence continues most anxiously to occupy public attention, particularly in the city. We can venture to state, that previously to the close of the present session of Parliament, a communication will be made on this question to the house of Commons."

It is stated in the same paper that a rumor was current, derived from Mexican advices, that the British commissioners were on their return from Mexico. The rumour is declared to be unfounded.

A paragraph from Berlin, May 22, affirms, that information has been received there, that Lord Byron completed the manuscript of *Don Juan* before he left Cephalonia, and sent it to England. He had written to Gother that he would pay him a visit at Weimar on his return from Greece.

Their Majesties the Emperor and Empress of Austria arrived on the 15th of May at Prague, where they were received with the greatest enthusiasm by the inhabitants.

A paragraph from Hague, May 27, says, "In the debates on the treaty of London, Messrs de Celles, Beerenstein, and Van Alphen, spoke at some length on the freedom of commerce, and expressed a hope that the example given in this respect by the Netherlands, may be followed by other powers. M. Brelaert, spoke of the importance of the Cape of Good Hope, and concluded with a wish that circumstances might again restore it to the Netherlands."

Paris dates are to May 30.—The Prince de Polignac Ambassador to London had not arrived but was expected every moment. His expected arrival gives rise to many political conjectures.—Some say that he is to enter the Ministry, others affirm that he is to be present at the approaching Congress, when the Sovereigns of the Holy Alliance are to deliberate in person respecting the affairs of South America and Greece.

Galignani's Messenger of May 29, says, the Money market has been very dull, notwithstanding the approach of settling day. The Price of Stocks has experienced a decline, which is attributed to the fall in the English Funds, and the uncertainty of the decision of the Chamber of Peers relative to the reimbursement of the Five per Cents.

From London Papers received at Boston.

LONDON, JUNE 1ST.

Letters have this morning been received from Trieste, dated on the 14th May, which advise the receipt of intelligence from Missolonghi dated on the 3d May. It must afford sincere satisfaction to those who are friendly to the restoration of Grecian civilization, to learn, that General Colocotroni, his sons, and his partizans, have not only submitted themselves to the orders of the Senate, but that their influence and exertions have been again restored to the services of their country: for the Senate, as soon as it was convinced of the sincerity of General Colocotroni's submission, restored to him its confidence, and directed him to resume the investment of Patras, which will now therefore secure the speedy surrender of that important fortress. The Senate also directed one of the General's sons to proceed to Candia with reinforcements, and, if possible to liberate that island from the yoke of the barbarians. The consequence of the submission of Colocotroni was the occupation of Napoli di Romania by the Senate. The greatest unanimity prevailed amongst all classes in the Morea, and preparations had been made on the most extensive scale to repel the Turkish invasion, should any be actually attempted. None of their ships, however, had at these dates appeared on the coast.

Letters were received this morning from Constantinople, dated on the 26th April, but they only communicate news tending to confirm the already generally entertained idea, that vice has at length nearly concluded the effects of her influence in that part of the world, by the now pending destruction of the once mighty Ottoman Empire. The following is an extract of one of these letters, written by a gentleman who is certainly not very friendly generally, in his communications to the cause of Greece:—"The fleet has at last sailed, thanks be to God! and taken with it the very dregs of villainy.—This is a harsh expression, but I am sick of *fine troops*, you would willingly sanction it. The Captain Pacha, after his departure on Wednesday last, returned to take fresh orders, and it is said that he is to make his first attack on the islands. This, however, is uncertain; the Turks left this quietly, but in very bad spirits, and one hundred and twenty of them made off the day before the expedition sailed.—The 84 gun ship is a very fine vessel, but still the Captain Pacha preferred to sail in a corvette. It is reported that 250 Europeans are on board the line-of-battle ship, but the corvette in which she was handled on her departure, says little for their seamanship. It afforded much amusement to observe her sometimes with head, sometimes with stern way, and frequently running on board of vessels which it was the object of the crew to avoid. To all appearance, this ship cannot defend herself against the enterprises of the Grecian steamers, and the Capt Pacha certainly has, therefore, discovered considerable prudence in preferring the corvette for the protection of himself. The Divan exhibits much uneasiness, and it is attributed to the receipt of bad news. There are 6000 men to be sent away by the end of next month, but it is all nonsense, for they will never do any good." The plague has broken out in Talavola or St. Dimitri, a village near Pera. Trade is dull, owing to the holidays, &c. &c.

From the same quarter, the intelligence received respecting Greece is highly satisfactory, and a short time only is requisite to enable the inhabitants to enjoy the reward of their persevering exertions in the cause of independence and civilization.

LATEST FROM CADIZ.

By the ship Fabius from Cadiz, papers have been received to the 29th of May. The King had issued a decree to re-organise the militia. Those individuals however, who were wanting in fidelity to their sovereign are not to be employed. By advices from Paraguay, it appears that Perron entered into a convention with the government of Buenos Ayres, in the name of D. C. M. whereby a friendly understanding between the governments was to be established. This arrangement was not sanctioned by the King, and the same has been declared by him null and void.—*Com. Adv.*

Domestic.

SHIPPING INTELLIGENCE.

Charlotte Town, Prince Edward Island, June 12th, 1824.

MELANCHOLY SHIPWRECK.—It now becomes our painful duty, beyond a doubt, to record the melancholy loss of the brig Jessie, with all the persons on board, twenty-six in number. She sailed from Three Rivers (in Prince Edward Island) on the 25th day of December last, for Liverpool, G. B. and was seen passing Cheticaw, (Cape Breton.) on the evening of the 27th, and it is most probable she run on shore that night on St. Paul's island (a desolate island opposite Cape North in Cape Breton.) From the currency of several reports from the adjacent shores of the wreck of a brig on that island, a small vessel was despatched from the house of Messrs. M'Kay's (the owners) which returned on Tuesday last with the most conclusive proofs of the fatal loss. The wreck of the Jessie lies within 200 yards of the south west point of the island, and on the west side of the point, eleven bodies were discovered about half a mile from the wreck; among whom were recognized Donald M'Kay, Esq. Mr. Forbes, (a merchant of Miramichi) and captain M'Alpine, who were lying together. It would appear that they must have perished from the severity of the weather, as some provisions were found. The passengers who left Three Rivers in the Jessie, Captain M'Alpine, were Donald M'Kay Esq. Mr. Forbes, Mr. John Lowe, Mrs. Williams (wife of Mr. John Williams) and two of her family. The loss of each individual is sincerely to be deplored, but the blank which Mr. M'Kay leaves will be severely felt by every person in this island, and indeed all who had the happiness of knowing him. The excellence of his whole character, the kindness and benevolence of his disposition, and his affable and truly gentlemanlike manners will be long remembered—no man perhaps ever possessed a warmer or more feeling heart, or enjoyed a greater share of the good will of mankind—A schooner left this town yesterday to bring some of the bodies here for interment, and on her return we hope to be enabled to give more detailed particulars.

Extract of a letter dated Sydney, June 11.—"A fishing vessel has lately returned to Margaree, from St. Paul's Island off Cape North, where they discovered eleven dead bodies of persons lying in a tent on the Island, supposed to have perished from cold and starvation, as there appeared signs of their having lived on each other."

The Bark Dunscombe, Harrison, from Bristol to Miramichi, in ballast was lost about the 1st June on Scaterie island near Main à Dieu, (Cape Breton.)

Besides the above vessel which had not been heard of before, there is the Brig Sampson which sailed about the same time.

DROWNED—On Monday the 12th inst. near the mouth of Chesteguay River, Mr. SAMUEL HARDY. He was unfortunately knocked overboard by the boom of the Durham boat on his passage to Montreal; the exertions of the Captain and crew to save him were unavailing. The deceased resided at Farr's Mills on the Humber, York, U. Canada, and had in his charge 14 barrels Ashes, marked S. H which, together with his saline, have been left with D. W. Eager: his body has not yet been found. His friends or relations will receive further information, by applying to Mr. Eager.—*Canadian Courent.*

SINGULAR DISAPPOINTMENT.—The Steam Boat Lady Sherbrooke on her last trip from Quebec to this city, had on board amongst other cabin passengers a female who was known by a gentleman on board, and who had been brought up by a family at Quebec as their adopted child: upon being interrogated by the gentleman who was acquainted with her, he ascertained that she had deserted her paternal home, and placed herself under the protection of a man who was a steerage passenger. Enquirery was then made, who this man was when he proved to be a trader from Saint Albans, U. S where he has a wife and family. Upon this being communicated to her, and the absurdity of such an unpremeditated elopement, she consented to go ashore at Three Rivers and return to Quebec. When the boat reached that place, she was smuggled ashore, and as her enamoured swain was in a different part of the boat, he did not find out his disappointment till the boat had conveyed him "*fort from his dearie*" But his surprise and chegrin may be easily imagined when he found out the trick which had been played upon him.

PRINTED BY CHARLES FOTHERGILL

GAZETTE OFFICE.

Upper Canada Gazette.

New Series.

VOL. III. YORK U. C. THURSDAY, AUGUST 5th, 1824 No. XXXII.

By Authority.

UPPER CANADA.

P. MAITLAND,
Lieut. Governor.

PROCLAMATION.

GEORGE the FOURTH, by the Grace of GOD, of the United Kingdom of Great Britain and Ireland, King, Defender of the Faith:

TO our Beloved and Faithful Legislative Counsellors of our Province of Upper Canada; and to our Knights, Citizens, and Burgesses of our said Province, to the Assembly at our Town of York, on the Ninth Day of August, instant, to be Commenced, Held, Called and Elected, and to every of you—GREETING:

WHEREAS, for certain arduous and urgent affairs Us, and the state of our said Province, concerning, at our said Assembly, at the day and place aforesaid, to be Held, We have Ordained you by our separate Writs at the Town and day aforesaid, to be present, for the purposes therein mentioned. Nevertheless for certain causes and considerations Us thereto especially moving, our said Assembly at and upon the Ninth day of August instant, We have thought proper to Prorogue, so that you nor any of you on the said Ninth day of August instant, at our said Town to appear, are to be held or constrained. For We do will that you and each of you be as to Us, in this matter entirely exonerated: Commanding, and by the Tenor of these Presents firmly enjoining you and every of you, and all others in this behalf interested, that on Thursday the Sixteenth day of September next ensuing, at our said Town of York personally you and every of you be and appear to treat, do, act, and conclude upon those things which in our said Assembly by the Common Council of our said Province, by the favour of God may be Ordained.

IN TESTIMONY WHEREOF, We have caused these our Letters to be made Patent, and the Great Seal of our said Province to be hereunto affixed—WITNESS our trusty and well beloved SIR PEREGRINE MAITLAND, K. C. B. Lieutenant Governor of our said Province, and Major General Commanding our Forces in North America, at York, this Second day of August, in the year of our Lord One Thousand Eight Hundred and Twenty-four, and in the Fifth Year of our Reign.

P. M.

By His Excellency's Command,
JNO. B. ROBINSON, *Attorney Gen.*
D CAMERON, *Secretary,*

Upper Canada.

P. MAITLAND,

PROCLAMATION.

GEORGE the FOURTH, by the Grace of God, of the United Kingdom of Great Britain and Ireland, King, Defender of the Faith:

To all to whom these Presents shall come—GREETING:

WHEREAS by Proclamation bearing date the Fifth day of June, in the year of our Lord One Thousand Eight Hundred and Seventeen, our trusty and well beloved FRANCIS GORE Esquire, late our Lieutenant Governor of our Province of Upper Canada, by and with the advice of the Executive Council there of, and by virtue of the Authority in him vested in that behalf, did declare and appoint the Port of Kingston, otherwise commonly called the Port of Bath, within the Midland District of this Province, to be a Port of Entry and Clearance for all Goods and Merchandize, not being entirely prohibited and for the payment of all Duties, liable to be paid on all Goods and Merchandize brought into this Province from the United States of America.

AND WHEREAS by a certain Act of the Parliament of the United Kingdoms of Great Britain and Ireland, passed in the Third Year of our Reign, entitled, "An Act to Regulate the Trade of the Provinces of Lower and Upper Canada, and for other purposes relating to the said Provinces," it is among other things Enacted, That it shall and may be lawful for the Governor Lieutenant Governor, or person Administering the Government of either of our said Provinces respectively, by and with the advice and consent of the Executive Council thereof for the time being, from time to time to diminish or increase, by Proclamation, the number of Ports or places, which then were, or thereafter might be, appointed in such Province for the Entry of Goods, Wares, and Commodities, imported from the United States of America.

AND WHEREAS it appears expedient for the avoiding expence in the Collection of our Revenue, that the said Port of Kingston shall no longer be a Port of Entry and Clearance.—NOW KNOW YE, that by and with the advice and consent of the Executive Council of our Province of Upper Canada, We have thought fit to declare, and do hereby declare, that from and after the date of this our Proclamation, the said Port of Ernestown shall cease to be a Port of Entry and Clearance for the purposes aforesaid, and shall be and remain, as if the said Proclamation hereinbefore recited, and appointing the same to be a Port of Entry and Clearance, had never been made.

IN TESTIMONY WHEREOF, We have caused these our Letters to be made Patent, and the Great Seal of our said Province to be hereunto affixed—WITNESS our trusty and well beloved SIR PEREGRINE MAITLAND, K. C. B. Lieutenant Governor of our said Province, and Major General Commanding our Forces therein, at York this Twentieth day of March, in the year of our Lord One Thousand Eight Hundred and Twenty four, and in the Fifth Year of our Reign. P. M.

By His Excellency's Command,
D CAMERON, *Secretary.*
JNO B ROBINSON, *Attorney Gen.*

Government House,
July, 20th 1824

HIS Excellency the LIEUTENANT GOVERNOR, has been pleased to make the following appointments:—

John Smyth, Gent. to be a Deputy Land Surveyor, and

Joseph C. Lewis, Gent. to be Inspector of Beef and Pork;—and of Flour, Pot, and Pearl Ashes, Western District.

Government House,
March 23d, 1824.

HIS Excellency the LIEUTENANT GOVERNOR has been pleased to appoint G. T. Burke, Esquire, to be Register of the County of Lanark, in the Bathurst District.

CORONERS.

EASTERN.
Albert French,
Ambrose Blacklock
John McDonell,

OTTAWA.
John Chesser,
Charles Waters,

JOHNSTON.
Oliver Everts,
Charles McDonell,
Joseph K. Heartwell,

BATHURST.
William Pitts,
Herbert Whitmarsh,

MIDLAND.
Simeon Washburn,
Robert Stanton,
Robert Smith,
William Johnston McKay,

NEWCASTLE.
Benjamin Ewing,
Thomas Harris,

HOME.
William Lee,
Hugh Richardson,
Allan Robinette,
Arad Smalley,

GORE.
John Burwell,
Peter McGregor,
William Holmes,

NIAGARA,
Amos McKenney,
Gilbert McMicking,
Cyrenus Hall,
Edmund Burton,

LONDON.
R. L. Cocroft,
Maldon Burwell,

WESTERN.
John Wilson,
James Richardson,
James W. Little,
John Patton,

NOTICE.

HIS MAJESTY'S Receiver General for the Province of Upper Canada, will be prepared to commence, on Monday the 14th day of June next, to pay to the Claimants for Losses sustained during the Late War with the U. States of America Twenty-five per cent on the Amounts Awarded by the Commission appointed under the Provincial Act of Parliament passed in the 4th Year of His Majesty's Reign, Cap. 4.

The List of Persons, and the sums awarded respectively, will appear in a future Gazette, as well as instructions for the Receipt of the Money, wherein it is done through the means of Agency.

Executive Council Office
York, 14th April, 1824.

NOTICE is hereby given, to Jabez Johnson, or his Representative, to make good any claim he may have to Lot Number Two, in the Seventh Concession of the Township of Louth, in the District of Niagara within six months from this date, in default of which, the Lot will be otherwise disposed of.

By order of His Excellency the Lieutenant Governor in Council.

JOHN SMALL.
Clk. Ex'o Council. 17—*Gm.*

Executive Council Chamber,
York, 31st January, 1824.

PRESENT,

HIS EXCELLENCY THE LIEUTENANT GOVERNOR,
IN COUNCIL,

HIS Majesty's Governor having recently extended their assistance to the class of Emigrants

which it was intended to relieve by gratuitous Grants of Fifty Acres of Land, in conveying them to their respective locations:

IT IS ORDERED, that from the first day of May next, no gratuitous Grants be made of any quantity of Land to other than privileged persons.—And that as the Fee on Two Hundred Acres was raised, in order to defray the gratuitous Grants of Fifty Acres the consideration failing, the future Fee on Two Hundred Acres is reduced to Eight Pounds Four Shilling and One Penny Sterling; the existing Fee before 1819, and the Fee on all other Grants, in Townships Surveyed since that time, to be the same as established by the Order in Council, of 5th January, 1819.

N. B. Possessors of gratuitous Grants for Fifty Acres, may, by paying the Fee on One Hundred Acres, receive a Grant of the adjoining Fifty Acres if vacant

JOHN SMALL,
Clk. Ex'v. Council.

EXECUTIVE COUNCIL CHAMBER,
AT YORK, 28th JAN. 1824.

PRESENT:

HIS EXCELLENCY THE LIEUTENANT GOVERNOR,
In Council.

HIS EXCELLENCY THE LIEUTENANT GOVERNOR submitted to the consideration of the Board, the Sheriffs' Reports of their respective Gaols, together with other Documents relating to a Winter Circuit, by which it appeared that the House of Assembly had addressed His Excellency to that effect, for this Session only; and obviously for the Delivery of the Gaols in the several Districts.

THE limitation of such a measure to one season seeming to militate with the Provision of the Law, that when the Communication from the Seat of Government admitted, and the circumstances of the Province required, there should be a regular Second Circuit, the Board would prefer to recommend that Special Commissions to deliver particular Gaols should issue where requisite; but, as the respective Reports from the Sheriffs do not, in the opinion of the Board, require any unusual interposition, His Excellency, with advice of the Council, postpones a Second Circuit until the circumstances of the Province more decidedly require it.

JOHN SMALL,
Clk. Executive Council.

Executive Council Office,
York, February 7th 1821.

WHEREAS it has been represented, that many persons who have received Locations of Land, have, from Sickness, and other legitimate causes, been unable to fulfil the Settlement Duty, in the time required by the Location Ticket, and have neglected to apply to His Excellency in Council for an extension of the period, for performance of such duty.

BE it known that the period for completing the Settlement Duty, is hereby extended to Two Years from the date of Locations until further notice shall be given.

JOHN SMALL, *Clk Ex. Coun.*

WHEREAS by the Tenor of the Location Tickets a Certificate is required to be lodged of the Settlement Duty being done within two Years, or that the said Location should be forfeited, and in case of Locations not gratuitous, that one third of the Patent Fee be lodged with such Certificate; AND WHEREAS it is represented, that in many instances, Certificates of performance of the Settlement Duty, have been withheld from the inability of the settler to deposit such proportion of the Patent Fee, it is deemed expedient to relieve the settler from forfeiture of his location, when he may actually have performed his settlement duty—Notice is hereby given that in all cases where Settlement Duty has been performed within the limited period, the settler shall, on filing Certificate thereof within six Months of this date, be exempted from forfeiture notwithstanding the non-payment therewith of such portion of the Patent Fee, provided the Patent is sued out within One Year from the filing of such Certificate.

And further, His Excellency, in the hope of avoiding the necessity of rescinding any of the Militia grants, is pleased to direct this Public Notification; that all Lands granted to Militia Men, upon which the Settlement Duties shall not have been performed within the limited period, will in pursuance of general instructions given to the Surveyor General in all similar cases, be declared vacant, and will be granted within Six Months after the expiration of that period, to the first applicant, unless the Original Nominee, shall before such subsequent application, have lodged a Certificate of his having performed the Settling Duties.

JOHN SMALL, *Clk. Ex. Coun.*

Executive Council Office,
York, 7th Nov. 1821.

WHEREAS it has become expedient to establish a line of communication through certain remote Townships, for encouragement thereof, Grants will be made to actual Settlers in the Townships hereinafter named on the condition of Settling within two years from the date of the Location, at the reduced Scale of 5th January, 1819, viz:

A Township North of Mariposa, advertised from the Surveyor General's Office on the 19th of October, as *Xeta*, to be called Eldon

N. of Ep		Fenelon
N. of Emily advertised as	Emir	Verulam
N. of Smith	Lake	Harvey
E. of do.		Douro
N. of Asphodel	Alma	Dummer
N. of Seymour	Mora	Belmont
N. of Dummer	Yea	Burleigh
N. of Marmora	Ninia	Lake
N. of Madoc		Tudor
N. of Ebzever	No	Grimsthorpe
N. of Kaladar	Aye	Angleesea
N. of Kenuebec	Jus	Barrie
N. of Norma	Olden	Clarendon
N. of Oso	Et	Palmerston
N. of Belmont	Carlos	Methuen

JOHN SMALL, *C. E. C.*

Government House, 6th March, 1820.

HIS Excellency the Lieutenant Governor is pleased to direct that no Location requiring Settlement Duty shall be Confirmed by Patent, without a Certificate from the Land Board of the District in which such Location may be situate, that the Settlement Duty required by the Order in council has *bona fide* been performed within the time specified by the Location Ticket.

JOHN SMALL *Clk. C.*

To Militia Pensioners, Notice

IS HEREBY GIVEN, that Payment of Militia Pensions for the year 1824, will commence from this date

Militia Pension Office, York, 15th July, 1824.

EDWD. M'MAHON,
Agent for Paying Militia Pensions.

30.—13 w.

SHERIFF'S SALE.

Midland District } ON Thursday the 12th day of
to wit. } August next, will be sold at the Court House in the Town of Kingston, the following Lands, as belonging to Richard Bullock, seized by virtue of two Executions issued out of His Majesty's Court of King's Bench, the first at the suit of John Kirby, Alex O'Petrie and Thomas Parker, Trustees to the Estate of the late Allan Taylor, and the other at the suit of Edward McCallan, viz—Lot No 67, and one half of 79, 4th Con. from the Bay side, in the Township of Ameliasburgh, in the said District.

N B. Any person or persons having claims on the above Lands, or upon any part of them by Mortgage, or otherwise, are required to make the same known to me, on or before the day of Sale.

Sale to commence at 12 o'clock noon.

JOHN M'CLEAN,
Sheriff, M. D.

Kingston, April 20th, 1824. 27—t d.

SHERIFF'S SALE.

HOME DISTRICT } BY Virtue of a Writ of *Fieri*
TO WIT. } *Facias*, issued out of His Majesty's Court of King's Bench, and directed to the Sheriff of the Home District, against the Lands and Tenements of William D. Forest at the Suit of Alexander Wood, I have seized and taken in execution, Lot No Ten on the North side of King Street, and the rear half of Lot No. Nine on the North side of King Street, in the Town of York, containing, together three tenths of an Acre, together with the Buildings thereon erected, which are known by the name of the Mansion House Hotel.

All of which property will be sold by Public Auction on Saturday the twenty fourth day of July next at the Market House in the Town of York.

SAMUEL RIDOUT, Sheriff.

Sheriff's Office, York, " "
9th April, 1824. RICHARD LEONARD, *Sheriff.*

N. B. Any person or persons having any claim on the above mentioned Property by Mortgage, or otherwise, are requested to make the same known to me at my Office, on or before the day of Sale.

26—6 wks.

☞ The Sale of the above House and Premises is adjourned to Saturday the 7th August next, for want of bidders. Sale to commence at the Market House as above, precisely at noon of the same day.

SAMUEL RIDOUT.
Sheriff.

Sheriff's Office York,
24 July 1824.

SHERIFF'S SALE.

NIAGARA DISTRICT } BY virtue of a writ of *Fieri*
To Wit. } *Facias*, issued out of his Majesty's Court of King's Bench, and to me directed, against the Lands and Tenements of Andrew Heron, at the suit of Alexander Fraser, I have seized and taken the following Lands, viz —

Lot No. 66, & East half of Lot 67 in the Township of Niagara. } 150 acres

Lot No 156, in the Town of Niagara.

do.	134,	do do
do	120,	do do
do	289,	do do
do	153,	do do
do	39,	do do

And Lot No 16, in the 4th Concession of the Township of Gainsboro', containing 200 acres; also, Lot No 15, in the 13th, Concession of the Township of Pelham, containing 100 acres.—All of which property I shall offer for sale on the 28th day of August, 1824, at the Court House, in the town of Niagara, at 12 o'clock noon, and adjudge the same to the highest bidder, for cash only.

R. LEONARD, *Sheriff*

By PETER T. PAWLING, *Dep'y. Sheriff.*

Sheriff's Office,
Niagra, Aug 25 1823.

N. B. Any person or persons having any claim on the above mentioned premises by mortgage or otherwise, must make the same known to me at my office, on or before the day of Sale. 23 td

R. LEONARD, *Sheriff.*

☞ The sale of the above property is postponed until the 13th of September, next, at the same place and hour.

R. LEONARD, *Sheriff.*

26-6 w. By P. T. PAWLING, *Dep'y. Sheriff*

SHERIFF'S SALE.

NIAGARA DISTRICT, } BY virtue of a writ of *Fieri*
To Wit: } *Facias*, issued out of His Majesty's Court of King's Bench, and to me directed, against the Lands and Tenements of John D. M'Kay, at the suit of Peter M'Gill, I have seized and taken the following Lands, viz:—

Lot No 7, 8, & 9, in the 5th Concession of the Township of Clinton, } 900 acres
Lot No. 7, 8, & 9, in the 6th Concession of do. do.

Lot No 10, 11, & 12, in the 5th Concession of do. do.
Lot No. 11, in the 7th Concession of do. do.
Lot No. 4, 5, 6, 7, & 12, in the 5th Concession of the Township of Grimsby. } 800 acres
do. do. 4, in the 2nd Concession of do.
Lot No. 37, & 39, in the 8th & 9th Concession of do. } 400 acres
Lot No. 1, & 2, in the 1st Concession of Bertie.
Lot No. 1, & 2, in the 2d Concession of do. } 495 acres
Lot No. 12 & 14, in the 5th Concession of the Township of Gainsboro' } 400 acres
Lot No. 4, in the 2d Concession of do. } 200 acres

Lot No. 73, 74, 95, 96, & ½, of 201, in the town of Niagara.—All of which property I shall offer for sale on the 2d day of August, 1824, at the Court House in the town of Niagara, at 12 o'clock, noon, and adjudge the same to the highest bidder, for cash only

RICHARD LEONARD, *Sheriff.*

By PETER T. PAWLING, *Dep'y Sheriff*

Sheriff's Office,
Niagara, July 31st, 1823.

N B. Any person or persons having any claim on the above named premises, by mortgage or otherwise, must make the same known to me at my office on or before the day of sale.

R. LEONARD, *Sheriff.*

☞ The sale of the above property is postponed until the 13th of Sept. next, at the same place and hour.

RICHARD LEONARD, *Sheriff.*
By PETER T. PAWLING, *Dep'y Sheriff*
26—6 w

SHERIFF'S SALE.

Newcastle District, } BY Virtue of a Writ of *Fieri*
To wit. } *Facias*, issued out of His Majesty's Court of King's Bench, at York, at the Suit of Mr. Peter McGill, and against the Lands and Tenements of John D. M'Kay, I have taken in execution as belonging to the said John D. M'Kay, the following Lands—viz:

No. 34 & 1-2 23	4th Con.	Darlington 300
13 " do 14	3d Con.	Clarke, 800
13 " do. 14	4th do	do.

Acres 1100

Which I shall sell and adjudge to the highest bidder on Monday the 9th Day of Aug. next at the House of Mr. Peter Orcutt, in Cobourg.—The Sale to commence at 12 o'clock in the Day at noon, and sold for cash only.

JOHN SPENCER, Sheriff.

By EBENEZER PERRY, D'y. Sheriff.

Sheriff's Office, Cobourg,
1st. February, 1824.

N. B. Any Person or Persons having any claim to the above named Property by Mortgage or otherwise, are requested to make the same known to me at my Office, on or before the day of Sale.

SHERIFF'S SALE.

Newcastle District, } BY virtue of a Writ of *Fieri*
to wit. } *Facias*, issued out of his Majesty's Court of Kings Bench, and to the Sheriff of the Newcastle District directed, against the Lands and Tenements of David M'Gregor Rogers Esq. at the suit John Strachan, Thomas A. Dobbs, and Thomas H Cartwright, Executors of the late Richard Cartwright, Esq. I have taken in Execution as belonging to the said David M'Gregor Rogers the following Lands, viz

S. half of Lot No. 3 Broken Front, A.
Lot No. 3 do. do. B. } 330 Acres.
Lot No. 3 do. do. C.
Lot No. 23 2 Concession, 200 do.
Lot No. 26 3 do 200 do.

of the Township of Haldimand, in the county of Northumberland, which Property I shall offer for sale at Public Auction, at the Inn now occupied by Mr N W. Mack, in the village of Coburg, on the ninth day of February next at 12 o'clock, at noon.

JOHN SPENCER, *Sheriff,*
By EBENEZER PERRY, *D'y Sheriff.*

N. B. Any person or persons having any claim on the above described Premises, by Mortgage or otherwise, are requested to make the same known to the Subscriber, on or before the day of Sale.

NOTE.—The sale of the above Lots, No. 3, Concession A., B., and C., is postponed until the 25th day of August next at the same place and hour.

JOHN SPENCER, Sheriff.

BY EBENEZER PERRY, D'y. Sheriff.

Sheriff's Office, Cobourg,
28th July, 1824. 14—td.

NOT OFFICIAL.

NOTICE.

VALUABLE LANDS FOR SALE.

VIZ:—

In the Township of Vaughan

Lots No. 22, 23, 24, in the 7th Con. and Broken Lot No. 5, in the 10th Concession. } 620 Acres.

Township of York

Lot No. 18, 5th Concession, and Broken Front West of Yonge Street on the Humber, West half of No. 15. in 2d Con. West of Yonge St. } 300 Acres.

Township of Percy

Lot No. 20, in 3d Concession.
Lot No. 21. in 4th Ditto. } 400 Acres.

For particulars apply to Guy C. Wood, Esq. Cornwall, or the Subscriber in York.

R. G. ANDERSON.

19th July, 1824. 30—tf.

NOTICE.

ALL Persons indebted to the Estate of the Late Robert Nichol, Esquire, of Stamford, are requested to make immediate payment to the Subscriber at Victoria, London District, and those having claims on the Estate, will be pleased to furnish him with their respective Accounts properly authenticated.

(Signed) WALTER NICHOL,
Administrator to the Estate of the Late ROBERT NICHOL, ESQUIRE.

Niagara, 29th May, 1824.

GENERAL LAND OFFICE.

FOR DARLINGTON, WHITBY, AND ADJOINING TOWNSHIPS.

AN OFFICE is opened in DARLINGTON for the REGISTER and SALE of PROPERTY in that, and the adjoining Townships, *Proprietors* of Land who wish to dispose of it, are requested to Communicate particulars thereof. EMIGRANTS, and others, wishing to obtain LAND may receive information by applying to Mr. JAMES BLACK, Post Office DARLINGTON.

N. B. The High Road from Kingston to York passes through these Townships, Darlington being 36 miles from the latter place,—the Land is of the first quality, is well watered, with excellent Mill Seats and is on the Border of the Lake, where there is good convenience for Landing and Shipping Goods, &c.

No. 21—13wks.

Crown Office, York,
July 15th, 1824.

EASTERN CIRCUIT, 1824.
Mr. JUSTICE CAMPBELL.

Assizes, at		
Cornwall on	Monday	9th Augt.
Do Perth,	do	23d do
Do Brockville,	do	6th Sept.
Do Kingston,	do	20th do

HOME CIRCUIT.
Mr. JUSTICE BOULTON.

Do Niagara,	Wednesday	4th Augt.
Do Newcastle,	do	6th Oct.
Do York,	do	18th do

WESTERN CIRCUIT.
CHIEF JUSTICE

Do Sandwich,	Wednesday	18th Augt.
Do Vittoria,	Monday	30th do
Do Gore,	Wednesday	8th Sept.

No. 29.—t. f.

NOTICE.

WANTED, for FOURTEEN YEARS, or not less than TEN, a LOAN of *TWO THOUSAND POUNDS*, Halifax Currency, for the building of a PROTESTANT EPISCOPAL CHURCH of ENGLAND, in the Town of Kingston, Upper Canada.

The Subscriber is authorized to offer Efficient Legal Securities for the Repayment of the Loan, at the end of the period, and for the Annual Payment of the Interest accumulating thereon, at Six per Cent. per annum.

(By Order of the Committee.)

GEORGE O'KILL STUART,
19-tf. SECRETARY, *pro tem.*

BANK OF UPPER CANADA.

Day of Discount, WEDNESDAY.

Notes offered for Discount should be enclosed to the Cashier, and given in before the day of discount.

Hours for public business at the Bank, from 10 A. M. to 3 P.M.

French Silver Coins of five Livres each, are received and paid at the rate of 4s. 8d.

THOS. G. RIDOUT,
15 tf. *Cashier.*

NOTICE.

BERND. TURQUAND Esq. of the Town of York, has been duly appointed Agent to the Welland Canal Company for the Home District.—Subscribers will pay in their Instalments to him, as notified the 10th ultimo.

By Order,
(Signed)
GEORGE KEEFER, Junr.
Secretary.

St. Catharine's,
8th July 1824. No. 29—t. f.

IMPORTANT NOTICE.

THE Board for the General Superintendance of Education, in this Province, give notice that the undermentioned Lands, reserved for the purposes of the Institution, are about to be disposed of on terms advantageous to purchasers; and that, after the sixteenth day of September next, applications may be addressed to Colonel Talbot, residing in the District of London, with respect to any Lands situate in that District, who is fully authorised to enter into any contracts for their sale, and to the Secretary of the Board, at York, with respect to any of the Lands situate in the other Districts.

School Reserves in the London District	Blandford, about	20,000
	Houghton, "	19,000
	Middleton, "	14,000
	Southwold, "	17,000
	Yarmouth, "	11,903
	Westminster, "	9,237
Midland District,	Sheffield, "	56,688
Newcastle do.	Seymour, "	47,000

By Order of the Board,
JAMES GIVINS, *Secretary.*

York, 26th July, 1823. tf—31.

N. B. It is requested that all communications respecting the above Lands be post paid.

FIRE INSURANCE.

THE SUBSCRIBER having been appointed Agent in Upper and Lower Canada, for

"The Farmer's Fire Insurance

AND

LOAN COMPANY,"

OF NEW YORK.

is ready to insure against loss or damage by Fire, in Dwelling Houses, Stores and Buildings in general Merchandize, Household Furniture, and other Personal Property, at moderate rates of Premium,

This Company was Incorporated in 1821, with a Capital of Five Hundred Thousand Dollars, *all paid in*, and secured on Stock, Loans and Mortgages, and has subsequently by its liberality and promptitude in the settlement of Losses, fully secured the confidence of the public.—A List of its present Board of Directors is

subjoined, which, on enquiry, will be found to comprise names of such respectability as amply guarantee that all engagements of the Company will be honourably fulfilled.

Applications for Insurance on Property not in the City of Montreal, should be accompanied with Plans, and a reference to some person in this place

ROBERT ARMOUR, Agent.

Montreal, 25th May, 1824.

DIRECTORS.

John T. Chaplin	Benjamin Bailey
President.	John Johnson
Richard Harrison	Thomas S Townsend
James Magee	Francis Saltus
George Griswold	Frederick A Tracy
Ben. Marshall	John S. Crary
Jas. D'Wolf Junior	Joseph S. Shotwell
Henry Wheaton	Wm Osburn
G. L. Lewis	David S. Kennedy
James McBride	Henry Cary
A. H. Lawrence	Gideon Lee

No, 24—1 m.—6ms

'24 1-93

Lobo, 10th June, 1824.

MEN OF MIDDLESEX,—ON THE DAY OF ELECTION I shall be at my POST, READY and DETERMINED, (*if called upon by You*) to SERVE YOU FAITHFULLY.

26—tf J. MATHEWS.

FOR SALE.

LOT No. Two, in the First Concession of the Township of York, with the Broken Front, containing about Two Hundred and Forty Acres of Land.

Application to be made to

J. B. MACAULAY

York, 12th June, 1824. 25—t. f.

NOTICE.

FOR SALE, by private Contracts, the House and Lot lately occupied by Mr. O'Sullivan, Saddler, King's-Street, in the Town of York, the Lot is 26 feet fronting King's-Street, by 112 feet deep.

Also.—A Lot adjoining the above on the West side, 34, by 112 feet.

Also.—A Lot adjoining Mr. Duggan's, 34, by 112 feet.

Also.—Three Lots on Stuarts Land, each 40, by 60 feet.

Should the above Property and Lots not be sold by Private Contract, the five last described Lots will be sold at Public Sale, on the first day of July ensuing.

Application for Terms of Sale, to be made to

ALEXANDER WOOD, ESQ.

York, 17th March, 1824. t. f.

PUBLIC NOTICE

IS HEREBY GIVEN, that the Inhabitants of the Township of TOWNSEND intend Petitioning both Houses of the Provincial Legislature at its next Session, to pass a Law, Establishing a Line Surveyed in the year 1823, between the 12th and 13th Cons. of the said Township.

TOWNSEND, 20th }
MAY, 1824. } No. 21—1 m. t. d.

VALUABLE LANDED PROPERTY FOR SALE.

TWENTY-SEVEN TOWN LOTS, eligibly situated in the Village of Cobourg, in Hamilton, Upper Canada, on one of which, a Store and Dwelling House are erected.

Two Neat Small FARMS, contiguous to the above Village, containing, one, about Twenty-eight Acres the other, about Fifty Acres, with a House and other Buildings on each of them.—A Plan of the above may be seen on application to Mr. J. G. BETHUNE, Cobourg, (who will shew the Premises,) or to the Subscriber.

Two TOWN LOTS in Picardiville, adjoining to the Town of Kingston, Upper Canada, with Houses and other Buildings thereon, being Lots No. 21 and 22.

200 Acres of Land being No. 1, 5th Con. of Murray.

200 do do being No. 4, 4th do of Hungerford.

200 do do being No. 1, 8th do of Winchester.

200 do do being No. 24, 8th do of Mountain.

200 do do being the West halves of No. 31 and 32 in the 2d Concession of Hawkesbury.

Liberal Terms of Payment will be granted.

For particulars apply to

FRS. ANT. LAROQUE.

N. B. The above mentioned Town Lots in the flourishing Village of Cobourg, and the two adjoining Farms, will be disposed of by Public Sale, in the said Village on the 24th May next.

F. A. L. R.

MONTREAL, 15th March, 1824. t. f.

NOTICE.

THE Agent for the *Welland Canal Company* for the Home District, will be prepared to receive the two and one half Per Cent on Subscriptions, as Notified on the 10th ult. at his House on Dundas Street, a few doors West of the Receiver Generals, on Monday next, and every subsequent day (Wednesday excepted,) any time before 10 o'clock A. M. and after 3 P. M.

B. TURQUAND,
AGENT.

York, 20th July, 1824.

INTERESTING NOTICE.

THE Surveyor General begs leave to inform the Public, that he has obtained the permission of His Excellency the Lieutenant Governor, to publish a

CORRECT MAP

of the Province, on a large Scale. It is to be engraved in London, in the best style, and will be ready for delivery in a few months.

This information, the Surveyor General thinks it necessary to make, in order to prevent those persons, who are desirous of having an authentic MAP of UPPER CANADA, from being imposed upon by a Surreptitious Copy, said to be on the eve of Publication.

Surveyor General's Office,
York, 2d April, 1823. } 14—tf

PUBLIC NOTICE.

THE Inhabitants of the County of Prince Edward, in the Midland District, intend Petitioning the Legislature, at the next Session thereof, to have the said County set off, and made into a separate District from the said Midland District, and to be called the District of Maitland. No. 24—6ms.

TIMBER WANTED AT BURLINGTON BEACH.

OFFERS will be received until the 10th day of July next, by the Contractor, at Burlington Beach —Also—by FRANCIS HALL, Engineer, Queenston, for delivering at the works—the following quantities of round and square

TIMBER

59,000 Lineal Feet of White Oak Timber, Foot Square; in Length varying from 22 to 33 Feet,

37,490 Lineal Feet of 3 Inch White Oak Plank; 18 Inches in width—in Length varying from 12 to 33 Feet

36,400 Lineal Feet of Pine Timber, 12 Inches in diameter—in Length varying from 12 to 33 Feet.

Burlington Beach, June 22d. 1824

No. 23—t. f.

THE

Canadian Annual Register.

UNDER THE PATRONAGE OF HIS EXCELLENCY,

SIR PEREGRINE MAITLAND, K. C. B. LIEUTENANT GOVERNOR.

To whom the Work is Dedicated by Permission.

AS the Projector and Editor of this Great National Work is confident of its ultimate success, if but a moderate share of encouragement is given to its outset,—he takes this opportunity of requesting those Agents of this Paper who have received the names of any Subscribers to the Work to transmit them, together with their address, without delay, to the *U. C. Gazette Office*. In order that they may be added to those already received in the larger Prospectus about to be issued.

The names and residences of the earliest patronesof this Great Undertaking, will be published, alphabetically arranged, in the first volume of the work, as a perpetual record of their liberality, public spirit, and sound patriotism.

It is again repeated, that no money will be demanded, until the work, which will not exceed the price of the meanest newspaper, is delivered.

A New Type is ordered from Great Britain expressly for this work.

U. C. Gazette Office, }
November 20, 1823. }

TO LABORING FARMERS.

WANTED IMMEDIATELY.

A LABORING FARMER'S MAN and his Wife, to take charge of a Farm in the Country, on which there are about Fifty Acres of Land cleared. The qualifications required, will be honesty, sobriety industry and cleanliness.—*Apply at the Gazette Office*

COMMUNICATION.

FOR THE U. C GAZETTE.

NIAGARA FALLS, June 30th, 1824.

To the Editor of the Upper Canada Gazette.

SIR,

From what is stated in Numbers Three and Four of a Paper lately Published at Queenston styled the "Colonial Advocate" it might be inferred that the Commissioners appointed to superintend the Erection of the Monument to the Memory of the late Major General Sir Isaac Brock, had been remiss in their duty, & that they had employed William Lyon Mackenzie to superintend in their stead—but such is not the case;—it is thus—Shortly after the death of one of the Commissioners (Colonel Nichol.) I consulted with the remaining Commissioner, Mr. Thomas Dickson, and with other gentlemen of the District, as to the propriety of having a procession of ceremony at laying the foundation—when it was agreed; from the recent death of Col. Nichol, and from the short time there was to invite over from York, the gentlemen from thence, to form the necessary Masonic procession; that the ceremony should be deferred until the Monument was finished and when the remains of the late Major General would be deposited in the Vault of the Monument.

The Contractors informed Mr. Hall, Engineer, superintending the Erection of the Monument and myself, that they would be ready to commence the Foundation in the first week in June; they were directed to proceed when ready, as there would be no ceremony at the laying of it. On the 21st day of June I had appointed to be at Burlington Beach as a Canal Commissioner, as you will see by Public Notice in your Gazette of May last, where I accordingly went, accompanied by Mr. Hall the Engineer.—On that day, the canal being clear, (the only remaining Commissioner Mr. Thomas Dickson from indisposition not being able to leave his room) Mr. Lyon Mackenzie, took upon himself unknown to the Commissioners, to perform his impertinent and officious ceremonies at the laying the foundation of the monument.

For the information of the public I have to state, that William Lyon Mackenzie's wide mouthed bottle, and his wider mouthed incurious paper are now removed from under the monument.

and am, Sir, your very obedient servant,

(Signed) THOMAS CLARK.

Commissioner for Erecting a Monument to the memory of the late Maj. General Sir Isaac Brock.

TERMS

OF THE U. C. GAZETTE AND WEEKLY REGISTER.

FOUR DOLLARS per annum (*Postage included*) payable half yearly in advance. Three months notice is required previous to the discontinuance of any Subscription.

PRICE OF ADVERTISING,

Six lines and under, two shillings and six pence, and sevenpence halfpenny, every subsequent insertion.

Six to ten lines, five shillings, and one shilling and the sepence subsequently.

All exceeding ten lines, four pence per line for the first insertion, and one penny subsequently.—Rule and Figure work charged Double.—A discount of 25 per cent. allowed to those who advertise by the year.—Advertisements cannot be received after 1 o'clock *on the Wednesday afternoon immediately preceding the day of Publication*.—Advertisements unaccompanied with positive directions as to the exact number of insertions to be given them, will be continued until expressly forbidden,—or until the day of Sale (if alluding to Sales) and charged accordingly.

☞ Advertisements from the Country must be post paid, with the price of insertion; or, a reference in Town who will pay when demanded, or discontinued.

☞ Any Agent obtaining 3 Subscribers, has a paper for himself at half price;—if he obtains 6, he has his own paper *gratis*; and, for as many as he obtains above 6, he will receive, besides his own paper, a Commission of 5*s* per cent. upon the whole amount.

BLANK DEEDS AND MEMORIALS

For Sale at this Office.

WEEKLY REGISTER.

VOL. III. *Our endeavor will be to "stamp the very body of the time—its form and pressure"—we shall extenuate nothing, nor shall we set down aught in malice.* No. 32.

THURSDAY, AUGUST 5th, 1824.

Colonial Commentary.

THE DUNDAS EXPEDITION is destined to become a subject of much deeper interest than could have been anticipated. After fixing on Monday last, the 2nd instant, for a general scrutiny—and after Mr. FOTHERGILL had been put to the expense and trouble of bringing forward a vast mass of evidence, as well as being provided with Council—the Returning Officer thought proper to deny the scrutiny he had, himself, appointed—and on his own responsibility struck off four of Mr. F's voters—and returned Mr. Boulton as *duly* elected.

Since the very extraordinary circumstances of this case will be brought before the Legislature as soon as possible after the meeting of Parliament;—and, as the conduct of some individuals, will be brought before the Cognizance of our Courts of Justice—we shall forbear going into further particulars at present otherwise than by saying that we doubt whether all the electioneering annals of England, since the first institution of Parliament, can furnish a parrallel to this case, which cannot fail to become memorable in the political history of this Province.

SELECTIONS FROM BRITISH AND FOREIGN JOURNALS.

Carlton Palace had narrowly escaped being destroyed by a fire which broke out in one of the sitting rooms, on the night of the 8th. The damage done in that room was irreparable, as four inestimable portraits were destroyed. They consisted of a beautiful full length portrait of the late Duke of Cumberland, painted by Sir Joshua Reynolds; another of the Duke of Clarence, by the celebrated Hoppner; another fine portrait of Louis XV. and another of the Duke of Orleans. This was supposed to be one of the finest pictures ever executed by Sir Joshua. A very fine portrait of George II. and a full length portrait of the late Queen Caroline, were the only two saved.

A proposition had been discussed at a public meeting in London, for forming a canal between Bristol and the English Channel, large enough for ship navigation. The object is to avoid the dangerous passage around the Land's End, especially in winter. The cost is estimated at £1,200,000. The resolutions were adopted.

The King of England held a levee on the 5th June, at which were present all the ambassadors and foreign ministers. After the levee his Majesty held an installation of the Order of the Bath. Sir John Oswald was invested with the Order of a Knight Grand Cross, in the room of the late Sir Thos. Maitland.

PROSPERITY OF ENGLAND.

Extract of a letter from a Gentleman at Liverpool, dated May 22d, 1824.

"You would be surprised, should you return, to see poor old England in such a flourishing state,—no complaints, no wants, all in full work. Spinning and manufacturing, I think, is nearly doubled since you left, and I cannot see to what extent we shall go on. The South American and East India markets take off such abundance of goods, that no man living can set bounds to our prospects. Some very clever men think our manufactures only in their infancy, and I am inclined to think so too. The town of Bolton, I think, is nearly doubled since you left us home and see; for no letter can convey to you the flourishing and prosperous state this country is now in."

Extract of a letter dated Glasgow, May 29.

"We are going on most prosperously here. Four hundred looms are building. A house, bought for me two months ago for £2,000, was yesterday offered £2,200 for. All description of goods and wages are on the advance."

MASSACRE OF SIR CHARLES McCARTHY.

BRIDGETOWN, (Barbadoes) May 27th, 1824.

By the arrival this morning of the brig Anne, from Cape Coast Castle, last from Acora, which place she left on the 23d April, is melancholy intelligence of the massacre of Sir CHARLES MCCARTHY and his gallant followers, has been confirmed by a gentleman (Mr. Williams,) whose life was miraculously saved on this occasion; we say miraculously, because the Ashantees are a nation, whose victories are always followed by the blood of their slaves, and in no one instance before was it ever known that they spared a single one. This gentleman was among the men who were knocked down with the back part of a sabre supposed dead upon the field, whilst they were preparing to sever the heads from the prisoners they had already taken. Mr. Williams having recovered from his stupor was immediately surrounded, and the knife was instantly applied to his throat, when one of the chiefs suddenly drew him aside and swore "on the head of the Ashantees King," that his life should be spared—he would appear by the accounts given by this gentleman, that he was present when they took off the head of Sir Charles McCarthy: he states that after they had effected this, (which they considered a great trophy of victory to be presented to their King,) shocking to the feelings of humanity to relate, they then wrung his heart from his breast, which they exposed to the mockery of their wives, and then deliberately proceeded to cut him joint from joint, until they had removed every limb from his body; after which they placed his body upon the head of a barrel and scorched it until it became as black as their own skins.

In having been reported at the Cape that a white man had been seen among the Ashantees since the battle, enquiry was immediately made as to the fact, through a private agent and the report found to be correct. The Governor of St. George D'El Mina, the head quarters of the Dutch settlement, being upon good terms with the Ashantees, was applied to, who interested himself upon the occasion and they were induced by the offer of a ransom, (a proposition to the truth of which we know a gentleman of pleasing address, and engaging manners, well calculated to procure him any, on the condition that he was neither to go to the Cape or to Europe: It appears however that they very soon repented their bargain, or they were distrustful of the Dutch Officer, for they made an additional demand that four Ashantees should remain constantly with him as a guard. In other respects he has been rendered very comfortable by the hospitality and kind attention of the Governor. Mr. Williams having reached the castle perfectly naked and otherwise in a deplorable condition. Two gentlemen of the party, merchants, seeing the dreadful havoc among their unfortunate companions and the awful ceremonies they were undergoing, finding all attempts at escape fruitless, each drew a pistol from his belt and shot himself. It is added that previous to Sir Charles being overpowered, he received two or three wounds, one of which is said to be mortal. The battle took place on the 21st January, (as before stated by us) at two o'clock, P. M. and lasted until sun-set, when Sir Charles had using his ammunition expended, made a desperate charge upon them, was incredibly horse down by legions, when the general massacre commenced.

A SKETCH.—By LORD BYRON.

"Honest—Honest Iago!
"If that thou be as a devil, I cannot kill thee."

SHAKESPEARE.

BORN in the garret, in the kitchen bred,
Promoted thence to deck her mistress' head;
Next—for some gracious service unexpress'd,
And from its wages only to be guess'd—
Raised from the toilet to the table,—where
Her smarting batters wait behind her chair:
With eye unmoved, and forehead unabash'd,
She dines from off the plate she lately wash'd
Quick with the tale, and ready with the lie—
The genial confidante, and general spy—
Who could, ye gods! her next employment guess—
An only infant's earliest governess!
She taught the child to read, and taught so well,
That she herself, by teaching, learn'd to spell.
An adept next in penmanship she grows,
As many a nameless slander deftly shows:
What she had made the pupil of her art,
None know—but that high Soul secured the heart,
And panted for the truth it could not hear,
With longing fever'd and undoubted ear.
Each line reversed, a lesson to her given,
Reversed herself, all neatness, all deceiving:
This child of art and circumstance was she,
Instructed in the world's deceitful way,
Dull to the dictates of a heart untaught,
Save by the rules which her own art had brought;
And these she followed with far more success
Than aught which Heaven and Nature could express.
Foiled by the pupil she had render'd fit
To take the artist in her turn to wit,
Detected, proved, despised, and scorned, and all
Owing to conscious, self betraying pall,
Which made her traitress to her own intent,
And fixed the attention which it sought to rent;
Exposed at length, her publish'd powers were spent,
Save to some slight subaltern employment lent,
Or living long on others' kindness past,
Show how degraded falls the unchaste!
Fallen! perhaps not to the lowest state
Assigned to those who share a master's fate;
But worse than all, with precepts learnt by rote,
Without the power to quote them or devote.
Doom'd to abuse the charge which she had got,
And teach herself all that she hates to thought;
Till some brief year, or day, or hour, confound
Her pupil's precepts with the mischief found.
Such is the tale her humble annals show;
Such the hard lot of those who stoop so low;
Such the sure meed the traitress to her trust;
Such the disgrace with which the first is curst:
Unless that grace more than atones for all,
Which blends the mother with the governess in the fall.

From the Norfolk Herald of July 12.

We insert with great pleasure the following striking and exemplary instance of juvenile heroism, communicated by a Suffolk Correspondent.

Remarkable instance of interpidity in a youth.

Some five or six boys were standing on *Jordan's wharf* a few days ago, one of whom, (*John Driver*, about 12 years of age,) having gone too near the brink of the wharf, accidentally slipped off in eight or ten feet water, and, as he could not swim, would inevitably have perished in that situation but for the friendly aid and assistance which he received from one of his schoolmates, (Josiah, son of Thos. P. Smith, Esq. of this place,) who has not yet attained his *tenth year*. This intrepid youth, perfectly regardless of the imminent danger necessarily attending on the fulfilling of this part, and thoughtless of the great inconvenience of his clothes quickly leaped into the briny element, determined to rescue his companion or be buried with him in a watery grave; after great dispatch exertions on the part of little Smith, he succeeded in reaching the shore swimming with one arm, and bearing his senseless schoolmate with the other. Thus by his heroic and exemplary interposition, he has succeeded in restoring a fellow being from an untimely end

Much credit, Lemgrave, is here due to our little hero, as his juvenility alone necessarily precludes a suspicion of his having been actuated by any other than the purest motives of friendship and love that could possibly flow from the philanthropic breast.

Singular Law Case.—A man by the name of Smith, cut off the nose of one Taylor, in Nassau, New Providence, he was tried

and convicted under the statute of *Mayhem*, which is a capital offence; an arrest of judgment was moved, on the ground that the ear was not a "*member of the body*," as referred to in the statute.

The Court took a week to consider, and gave a learned decision, shewing clearly that the ear was a member of the body, and in citing authorities, the following were referred to from St. Paul, in his first epistle to the Corinthians:

14. For the body is not one member, but many.

15. If the foot shall say, because I am not the hand, I am not of the body; is it not therefore of the body?

16 And if the ear shall say, because I am not the eye, I am not of the body; is it not therefore of the body?

17 If the whole body were an eye, where were the hearing? If the whole were hearing, where were the smelling?

18—But now hath God set the members every one of them in the body, as it hath pleased him.

Sentence of death was then solemnly pronounced by the Court.—*N. Advocate.*

Anatomical Phenomena—The body of a gentleman, who died in this place a few days since, was opened by some members of the faculty, for inspection: from which the following remarkable visceral transposition was discovered: the heart was found in the right cavity of the breast, with the situation of its auricles and ventricles reversed, and the aorta or great artery, arching towards the right instead of the left side, descending the spine in the usual course of the vena cava, which last, were situated where the aorta should have been. The great lobe of the liver occupied the left hypochondriac region, with the small lobe extending a little to the right. The spleen was found in the right side, where the liver should have been situated. The stomach was reversed with regard to its position, having the larger curvature on the right, the small curvature and the pyloric orifice on the left. The intestines were likewise changed in their order of arrangement, the deo dunus commencing, and lying principally on the left side, and the segmoid flexure of the colon on the right.

This examination was extended far enough, to satisfy those present, that this anomaly was a lusus naturæ of the remotest embryotic origin, and could not possibly have resulted from disease, at any period of his life. This gentleman died in his thirtieth year, and is said to have been remarkably healthy and athletic until two or three years past, during which time, he had suffered much from disarrangement of the liver and spleen, probably produced by his removal from a northern to a southern climate, of which disease he ultimately died.—*Louisville Post.*

CONCILIATION OF IRELAND.

TO——ROBERTSON, ESQ. M. P.

Concluded.

These results cannot be attained by Catholic Emancipation alone, still less by those futile measures which are now in progress; if the mind of the nation be not well directed, and the public will made to cooperate with the Legislature, the disease may be repressed, or shifted, but no renovating principle of health will be infused into the frame of society.

Catholic Emancipation will not remedy the evils of the tithe system, it will not allay the fervour of religious zeal—the perpetual clashing of two Churches, one elevated, the other fallen, both high-minded, perhaps intolerant; it will not check the rancorous animosities with which different sects assail each other; it will not remove all suspicion of partiality in the Government were Antonius himself the Viceroy; it will not create that sympathy between the different orders in the state which is ever mainly dependant on religion, nor produce that unlimited confidence between man and man, which is the strongest foundation on which public welfare can repose, as well as the most certain pledge of a nation's prosperity.—Withal Catholic Emancipation is a great public measure, and of itself not only would effect much, but open a passage to ulterior measures, which a prudent Legislature could without difficulty effect.

The Union of the Churches, however, which you have had the singular merit of suggesting to the Commons of the United Kingdom, would together and at once effect a total change in the dispositions of men; it would bring all classes to co-operate zealously in promoting the prosperity of Ireland, and in securing her allegiance for ever to the British Throne. The question of Emancipation would be swallowed up in the great enquiry, how Ireland could be enriched and strengthened, and in place of the Prime Minister devising arguments to screen an odious oppression, and reconcile an insurrection Act of five and twenty years duration, with the Habeas Corpus Act and Magna Charta, we would find him receiving the plaudits of the Senate, the thanks of the Sovereign, and the blessings of millions for the favours which he could so easily dispense.

This union, on which so much depends, is not as you have justly observed, so difficult as it appears to many; and the present time is peculiarly well calculated for attempting, at least, to carry it into effect.

It is not difficult; for in the discussions which were held, and the correspondence which occurred on this subject early in the last century, as well as that in which Arch Bishop Tillotson was engaged, as well as the others which were carried on between Bossuet and Leibnitz, it appeared that the points of agreement between the Churches, were numerous, those on which the parties hesitated few, and apparently not the most important. The effort which was then made, was not attended with success, but its failure was owing more to Princes than to Priests, more to State policy than to a difference of belief. But the same reasons which at that period disappointed the hopes of every good Christian in Europe would at present operate favourably. For what interest can England *now* have, which is opposed to such a Union, and what nation or church in the Universe can have stronger motives for desiring it than Great Britain, if by it she could preserve her Church Establishment, perfect her internal policy, and secure her external dominion.

The time is favourable; for the Government is powerful and at peace, the Pope is powerless and anxious to conciliate, the Irish Catholics are wearied and fatigued, exceedingly desirous of repose; the established religion is almost frittered away, and the Monarchy, a thing unprecedented in a Christain state, is left in one country with only the staff of the Church, to use an expression of Mr. Hume, and in the other with less than a moiety of the people attached to the hierarchy Add to this the improvement of men's minds during the last century, the light and liberality which distinguish the present, the revival of Christian piety since the overthrow of the French Revolution, and the disposition of even religious disputants to conciliate and explain.

In Ireland, I am confident that, notwithstanding the ferment which now prevails, a proposition, such as you have made, if adopted by Government, would be heartily embraced. The Clergy of the establishment are unpopular, and they feel it; they are without flocks, and every professional man wishes for employment; their property is attacked, and even endangered, for the State has touched it, and the people have no respect for it. The Dissenters have encroached on them, and the Catholic Clergy have despoiled them, in many places, of their flocks. The Catholic Laity, as I before mentioned, are tired of their degradation; they are wearied in pursuit of freedom; they love their country, and are anxious for repose. Their Clergy, without, I believe, an exception, would make every possible sacrifice to effect a union; I myself would most cheerfully, and without fee, pension, emolument, or hope, resign the office which I hold, if by doing so, I could in any way contribute to the union of my brethren, and the happiness of my country.

The Proprietors and Capitalists in Ireland, are affected at the prospect which lies before them, and are if not blind to self-interest as well as dead to patriotism, anxious to establish peace and security amongst us.—The Government has no interest in preserving disunion, unless for the purpose of securing its power, and should it find an honourable and safe substitute for so detestable and precarious a system, it should be blind and deceived if it did not embrace it.

The King who rules over us is liberal, wise and enlightened, beyond any of his predecessors; and as he is at the head of the State, so he has been foremost through life in bestowing his royal countenance and support on whatever could contribute to the honour or religion, to the good of his subjects, or to the glory of his reign.—Whatever, then, time and circumstances can contribute to a great and good undertaking seems now to favour a project for the union of Christians too long divided.—Had they been so favourable in the sixteenth century, the separation which produced such numberless calamities, would certainly have been prevented.

It may not become so humble an individual as I am to hint even at a plan for effecting so great a purpose as the union of Catholics and Protestants in one great body of Christians; but as the difficulty does not appear to me to be at all proportioned to the magnitude of the object to be attained, I would presume to state, that if Protestant and Catholic Divines of learning, and a conciliatory character, were summoned by the Crown, to ascertain the points of agreement and difference between the Churches, and that the result of their conferences were made the basis of a project to be treated on between the heads of the Church of Rome and England, the result might be more favourable than at present would be anticipated.

The chief points to be discussed are, the Canon of the Sacred Scriptures, Faith, Justification, the Mass, the Sacraments, the Authority of Tradition, of Councils, of the Pope, the Celibacy of the Clergy, Language of the Liturgy, Invocation of Saints respect for images, prayers for the Dead.

On most of these it appears to me that there is no essential difference between Catholics and Protestants; the existing diversity of opinion arises, in most cases, from certain forms of words which admit of satisfactory explanation, or from the ignorance or misconception which ancient prejudice and ill will produce and strengthen, but which could be removed, they are pride and points of honour, which keep us divided on many subjects, not a love of Christian humility charity, and truth

It should be the duty, as it is obviously the interest of the ruling powers, to provide for the happiness of the people, by enlightening there minds and curbing their passions, not by reprobachful feelings and coercive laws, but by means suited to their real wants; and if through the wisdom of Parliament and the efforts of Government, the Churches of these countries could be united, a new era of happiness would commence in our history. The laws of this country could be equalized, the most perfect confidence would prevail between the Government and the subjects; their natural protectors would be restored to a generous and warm-hearted people; the aristocracy would become what it never has been in Ireland—a link between the Prince and the peasant; industry would be protected; capital would flow into the country; all the resources of the soil, climate, genius and talent of the nation would be called into life and activity; the union of the countries would be consolidated, and Great Britain would not only be Queen of the ocean, but Mistress of the world.

Hoping that you will again call the attention of Parliament to the consideration of this important subject.

I have the honour to be, Sir,

Your obedient humble Servent,

J. DOYLE.

Carlow, May 13, 1824.

TO——ROBERTSON, ESQ. M. P.

SIR,—The public mind being much occupied with the consideration of the Rev. Dr. Doyle's Letter to you, on the practicability of a union between the Churches of England and Rome; I feel it would not be unbecoming in a Protestant Divine to endeavour to remove the persuasion which is so universally entertained, that the union he contemplates is visionary in the extreme. The history of the attemps which was made in the year 1718, to unite the English and Gallic Churches, will clearly prove the practicability of the measure, and that the failure of "the effort then made was more owing to Princes than Priests—to State policy, than to a difference of belief."

When the Pope (Clement XI.) had issued the Bull, *Unigenitus*, condemning Fasebasius Quenel's translation of the New Testament, a considerable number of the French Clergy took offence at the proceeding and appealed from the Bull to a general Council. At this period, Wake, Archbishop of Canterbury, was informed by Beauvoir, Chamlain to the Earl of Stair, the English Ambassador at Paris, that a strong desire existed on the part of the French Clergy to effect a union with the Church of England. Frequent letters passed upon the subject between the Archbishop and the celebrated Dr. Du Pin. These letters were all read in the Sorbonne, and at last Du Pin sent the

...robust "a commonitorium or advice, relating to the method of uniting the Churches as read and approved by that body. "The Doctors of the Sorbonne having examined the Articles of the Church of England, wholly approve in this commonitorium of the five first; would not make the 6th an occasion of quarrelling; wholly approve of the 7th, 8th, and 9th; agree, if they rightly understand it to the 10th; agree to the 11th, as explained by the 12th; would not dispute about the 13th; do not entirely agree with the 14th; make no objection to the 15th, 17th, 18th, and 19th, and that it was needless to say that all churches *might* agree; consent to the 20th, and with some modification to the 21st; explain away a good deal of the controverted points in the 22d; approve of the 23d; do not complain of the 24th; in speaking of the 25th; insist on the acknowledgement of the five Romish Sacraments; approve of the 26th, and 27th articles; and endeavour to express the doctrine of transubstantiation (which word they purpose to leave out) in a kind of ambiguous and accommodating manner; are for mutual toleration on the 30th; are not disposed to concession on the 31st; will not quarrel on the 32d; wholly agree with the 33d, and 34th; suspend their judgments, as they had not read the Homilies, on the 35th; as to the 36th, do not *deny* the validity of orders in the church of England, admit the 37th; but insist on a primacy in the Pope; approve of the 38th, and 39th Articles; and see neither in the discipline nor worship of the Church of England any thing amiss."

The correspondence on this subject soon transpired, and, owing to the complaints of the Jesuits, the ambition of the Abbe Du Bois, the deaths of Du Pin, and above all, the intrigues of the Spanish party at the court of France, the project of a union was defeated.—Thus, Sir, may we be led to believe, that if it were attempted by men of liberal and enlightened minds, heartily disposed to effect a union between the Churches of England and Rome in this country, that union might be accomplished. The day of its consummation would be the happiest that ever shone on our unhappy country. Instead of its being the theatre of distraction, poverty, and bloodshed, it would be the scene of peace and happiness, of civil and religious concord. The generous and ardent temper of our countrymen, which now, perverted by bigotry, or a sense of wrong, is the occasion of our being held up as a turbulent and cowardly and irreclaimable race, would then find a field for generous and patriotic energies. The union of the countries would be consolidated, and Great Britain would not only be Queen of the ocean, but Mistress of the world.

Hoping that you will again call the attention of Parliament to the consideration of this important subject.

I have the honour to be, Sir,

Your obedient humble Servent,

J. DOYLE.

Carlow, May 13, 1824.

TO—— ROBERTSON, ESQ. M. P.

SIR,—The public mind being much occupied with the consideration of the Rev. Dr. Doyle's Letter to you, on the practicability of a union between the Churches of England and Rome; I feel it would not be unbecoming in a Protestant Divine to endeavour to remove the persuasion which is so universally entertained, that the union he contemplates is visionary in the extreme. The history of the attemps which was made in the year 1718, to unite the English and Gallic Churches, will clearly prove the practicability of the measure, and that the failure of "the effort then made was more owing to Princes than Priests—to State policy, than to a difference of belief."

When the Pope (Clement XI.) had issued the Bull, *Unigenitus*, condemning Fasebasius Quenel's translation of the New Testament, a considerable number of the French Clergy took offence at the proceeding and appealed from the Bull to a general Council. At this period, Wake, Archbishop of Canterbury, was informed by Beauvoir, Chamlain to the Earl of Stair, the English Ambassador at Paris, that a strong desire existed on the part of the French Clergy to effect a union with the Church of England. Frequent letters passed upon the subject between the Archbishop and the celebrated Dr. Du Pin. These letters were all read in the Sorbonne, and at last Du Pin sent the

FOREIGN INTELLIGENCE.

From the Commercial Advertiser.

NEW YORK, JULY 8th.

The packet ship Alexander, Captain Baldwin, arrived yesterday at Philadelphia from Liverpool, bringing London papers of the 6th June, and Liverpool of the 8th.

GREAT BRITAIN.

A grand entertainment has been given to the King and Queen of the Sandwich Islands, by Mr. Canning. Their Majesties evinced much satisfaction at their reception, and with everything that took place. Upwards of 300 persons of the first rank and fashion were invited to meet them, including their Royal Highnesses the Duke and Duchess of Gloucester, Prince Leopold, most of the Cabinet Ministers, and nearly the whole of the Corps Diplomatique. Their Majesties were attended by the Hon. Mr. Byng, who is appointed to attend them while they remain in that country.

The opposition in steam boat navigation, in some parts in Great Britain, exceeds that of the North River and Brunswick boats. The price of a passage from the Clyde to Belfast, is only *five pence!* In consequence, great crowds of passengers throng the boats.

The 90th Regiment, now at Manchester, is to embark for Halifax.

Independence of South America—The Courier says the question of the recognition of South American Independence continues most anxiously to occupy public attention. We can venture to state that previously to the close of the present session of Parliament, a communication will be made on this question to the House of Commons by Mr. Canning.

The Lord Chancellor is supposed to be the most opposed to the recognition of the South American Governments. He has issued an injunction on the part of the Colombian Government to perform a contract made with it, saying—"I can take no notice—no notice of the Colombian Government."

A large meeting has been held at Liverpool, to petition the Government to acknowledge the independence of the South American States.—The Mayor, Mr. Rose, Lawrence, Esq. presided a question to His Majesty, setting forth the great commercial advantages to be derived from the measure, was adopted.

Parliament—Mr. Brougham brought forward his motion relative to the case of the unfortunate missionary Smith, on the 1st of June. An interesting debate ensued, which was adjourned until after the holidays—many gentlemen having wished to take part in it having left town.

The project of the Great West India Company is abandoned—the ministry refusing to charter it. The bill for incorporating the Great Marine Insurance Company, has passed. [This Company are to give a bonus to the government of three hundred thousand pounds sterling.] The act for the better regulation and management of the port of Liverpool, has received the royal assent.

FRANCE.

The only article of intelligence, of any importance, from France, is the following, from a London paper of June 6. "An express from Paris arrived at Dover, bringing the Gazette of that day, from which it appears that the French Ministers have been unexpectedly beaten in the Chamber of Peers, where the financial law was rejected by a majority considerably larger than could have been anticipated. What makes this rejection the more remarkable was, that it was preceded by a speech from M De Villele, in which he had declared his intention to establish an institution, to enable annuitants of or below £40 sterling yearly value, to invest their capital at a fixed rate of interest. This proposition produced a great sensation, and the project was rejected by a majority of one hundred and twenty to one hundred and fourteen. All the other propositions, founded on the first, were likewise cut to the vote, and rejected, and the Chamber adjourned without fixing the day of its next meeting. The rejection of the project had occasioned an immediate fall in the rents of about 2 per cent. At the time the express left, they were down at 90 on 1021 lbs. They had been at 104f. 25c. Various reports, more or less contradictory, were in circulation among other things, it was said that a change of Ministers would be the first consequence of this defeat. We believe, however, that the best informed parties do not apprehend this result."

SPAIN.

Letters from Madrid of the 20th ult. state that the decree of amnesty has excited an intense sensation in that capital. The royalist volunteers age by no means satisfied with the exception; numerous as they are, for they hate the very name of mercy; but steps have been taken to keep them in order. Those persons who are allowed the measure of *purification* have been informed that they must present their decrees within 15 days from the publication of the amnesty, on pain of forfeiting the provision made in their favour. A committee, formed from Ex-Members of the Inquisition, is sitting day and night to make out a catalogue of prohibited books; and an order has been issued for all persons who have addresses. The impression on the staff of many of the seamen's letters was, "Though lost to sight to memory dear," a

...quets no doubt enlivened to the feelings of their friends at home, who from this time must feel a deep anxiety for the success and safety of these brave and intrepid adventurers, a feeling in which their countrymen in general must also participate."

TURKEY.

The packet ship Alexander, Captain Baldwin, arrived yesterday at Philadelphia from Liverpool, bringing London papers of the 6th June, and Liverpool of the 8th.

GREAT BRITAIN.

A grand entertainment has been given to the King and Queen of the Sandwich Islands, by Mr. Canning. Their Majesties evinced much satisfaction at their reception, and with everything that took place. Upwards of 300 persons of the first rank and fashion were invited to meet them, including their Royal Highnesses the Duke and Duchess of Gloucester, Prince Leopold, most of the Cabinet Ministers, and nearly the whole of the Corps Diplomatique. Their Majesties were attended by the Hon. Mr. Byng, who is appointed to attend them while they remain in that country.

The opposition in steam boat navigation, in some parts in Great Britain, exceeds that of the North River and Brunswick boats. The price of a passage from the Clyde to Belfast, is only *five pence!* In consequence, great crowds of passengers throng the boats.

The 90th Regiment, now at Manchester, is to embark for Halifax.

Independence of South America—The Courier says the question of the recognition of South American Independence continues most anxiously to occupy public attention. We can venture to state that previously to the close of the present session of Parliament, a communication will be made on this question to the House of Commons by Mr. Canning.

The Lord Chancellor is supposed to be the most opposed to the recognition of the South American Governments. He has issued an injunction on the part of the Colombian Government to perform a contract made with it, saying—"I can take no notice—no notice of the Colombian Government."

A large meeting has been held at Liverpool, to petition the Government to acknowledge the independence of the South American States.—The Mayor, Mr. Rose, Lawrence, Esq. presided a question to His Majesty, setting forth the great commercial advantages to be derived from the measure, was adopted.

Parliament—Mr. Brougham brought forward his motion relative to the case of the unfortunate missionary Smith, on the 1st of June. An interesting debate ensued, which was adjourned until after the holidays—many gentlemen having wished to take part in it having left town.

The project of the Great West India Company is abandoned—the ministry refusing to charter it. The bill for incorporating the Great Marine Insurance Company, has passed. [This Company are to give a bonus to the government of three hundred thousand pounds sterling.] The act for the better regulation and management of the port of Liverpool, has received the royal assent.

FRANCE.

The only article of intelligence, of any importance, from France, is the following, from a London paper of June 6. "An express from Paris arrived at Dover, bringing the Gazette of that day, from which it appears that the French Ministers have been unexpectedly beaten in the Chamber of Peers, where the financial law was rejected by a majority considerably larger than could have been anticipated. What makes this rejection the more remarkable was, that it was preceded by a speech from M De Villele, in which he had declared his intention to establish an institution, to enable annuitants of or below £40 sterling yearly value, to invest their capital at a fixed rate of interest. This proposition produced a great sensation, and the project was rejected by a majority of one hundred and twenty to one hundred and fourteen. All the other propositions, founded on the first, were likewise cut to the vote, and rejected, and the Chamber adjourned without fixing the day of its next meeting. The rejection of the project had occasioned an immediate fall in the rents of about 2 per cent. At the time the express left, they were down at 90 on 1021 lbs. They had been at 104f. 25c. Various reports, more or less contradictory, were in circulation among other things, it was said that a change of Ministers would be the first consequence of this defeat. We believe, however, that the best informed parties do not apprehend this result."

SPAIN.

Letters from Madrid of the 20th ult. state that the decree of amnesty has excited an intense sensation in that capital. The royalist volunteers age by no means satisfied with the exception; numerous as they are, for they hate the very name of mercy; but steps have been taken to keep them in order. Those persons who are allowed the measure of *purification* have been informed that they must present their decrees within 15 days from the publication of the amnesty, on pain of forfeiting the provision made in their favour. A committee, formed from Ex-Members of the Inquisition, is sitting day and night to make out a catalogue of prohibited books; and an order has been issued for all persons who have addresses. The impression on the staff of many of the seamen's letters was, "Though lost to sight to memory dear," a

THE POLAR EXPEDITION.—Extract of a letter, dated Thurso, May 31

"The Hecla and Fury passed through the Pentland Frith yesterday afternoon, with their colours flying. They had a fine favorable breeze, and as it still continues, it is supposed that this evening these brave men will, for a time, bid farewell to the shores of their native isle.

"They were piloted through the frith by a fishing smack, the master of which reports that the crews of both vessels were in great spirits and most of them who could write, gladly embraced the opportunity of his returning to the shore, to forward a few farewell lines to their relations and friends.

"An official despatch for the Admiralty, and a bag of letters from each ship, which were sent to the custom house here, accompanied by a polite card from Capt Parry, have, in terms of its request, been forwarded by the mail, agreeable to their several addresses. The impression on the staff of many of the seamen's letters was, "Though lost to sight to memory dear," a

A London paper of the 4th of June, says, advices from Madrid, via Paris, state that the Spanish Chargé d'Affaires at the U States, has informed his government that *fourteen vessels under American colours has sailed to cruise against the Spanish trade.*

SWEDEN.

Two proclamations have been issued by the King of Sweden dated 20th April, the one placing British produce, and American manufactures imported into Sweden, in British vessels, upon the same footing with respect to duties of customs, as is imported in Swedish vessels; and the other placing British vessels, in respect to duties of every description, upon a perfect equality with Swedish vessels.

ALGIERS.

It was confidently believed at Genoa, on the 22d May, that the Dey of Algiers has offered any concession to England, provided a new Consul was appointed, as the present one had made himself personally obnoxious to the Government.

MISCELLANEOUS.

THE WANTS OF A LADY OF FORTUNE.

The following paragraphs are extracted from Miss Aikin's Life of King James.

"In the year 1610, died Sir John Spencer, formerly Lord Mayor of London, respecting whom some circumstances have been recorded worthy of notice, as illustrative of manners and private life. He was perhaps the richest citizen of his time, but the amount of his wealth cannot be ascertained, as it was variously stated at three, five and eight hundred thousand pounds.—His stupidness however, was no less noted, than one of the pirates of Dunkirk, who during this and the following reign, exercised their outrages with impunity on the English coasts, had laid a plot to carry him off to France to extort a ransom, but the design failed—the only child was a prize worthy the notice of a courtier, and he became the wife of William lord Compton, who was afterwards created Earl of Northampton. At the funeral of Sir John, about one thousand persons followed in mourning cloaks and gowns. The amount of the inheritance seems to have exceeded all the expectations of Lord Compton: insomuch that on the first news of it, either through the vehement apprehension of joy for such a splendid accession, or, if carelessness how to take it up and dispose of it," he became distracted and so continued for a considerable length of time. It was probably have been soon after his recovery that the following letter was addressed to him by a lady who enjoyed also the most perfect exposition we possess of the wants and virtues of a lady of quality in the age of James First.

"My sweet life, now I have declared to you my mind for the settling your estate, I suppose that it were best for me to bethink and consider within myself what allowance were meetest for me, and how I were to live; and therefore, my dear lord, your most kind and loving wife the sum of £2,000 quarterly to be paid. Also, I crave beside that allowance, have £800 quarterly to be paid, for the performance of the stable works, and those things I would not, neither will be accountable for. Also, I will have three horses for my own saddle, that none shall disorder lead or borrow, no not a lord but I; none borrow but you. Also, I would have two gentlewomen, but one should be sick, or have some other let. And in believe it, it is an undecent thing for a gentlewoman to stand on night or day, but when God hath blessed her lord and lady with a great estate. Also, when I ride a hunting or a hawking, or travel from one house to another, I will have them attending; so for either of these said women. I must and will have for either of them a horse. Also, I will have six or eight gentlemen; and I will have my coach, and coachman, one hired with velvet for myself with four of his horses; and coach for my women, lined with cloth and laced with gold, others lee with scarlet and laced with silver, with four good horses. Also, I will have two good coachmen, one for my coach the other for my women. Also, at any time that I travel, I will be allowed me not only coaches but spare horses for me and my women, but I will have such carriages as shall be fitting for all orderly, not pestering my things with my women's, nor theirs with either chambermaids, nor theirs with wash maids, nor yours, for laundresses. Also, when I travel, I will have them sent away before with the carriages, to see all safe, and the chamber maids I will have go before, that the chamber may be ready, sweet and clean. Also, for that it is undecent to crowd up myself like a gentlewoman usher in my coach, I will have him to have a convenient horse to attend me either in city or country. And I must have two footmen. And my desire is, that you defray all charges for me. And for my self beside my yearly allowance, I would have twenty gowns of apparel, six of them excellent good ones, eight of them for the country and each other of them very excellent good ones Also, I would have to put in my purse, £2,000, and £200, and so, you to pay my debts Also, I would have £6,000 to buy me jewels and £4,000 to buy me a pearl chain

"Now, seeing I have been and am so reasonable unto you, I pray you do find my children apparel and their schooling, and all my servants, men and women, their wages. Also, I will have all my houses furnished, and my lodging chambers to be suited with all such furniture as is fit; as beds, stools, chairs, suitable cushions, carpets, silver warming pans, cupboards of plate, (all hangings and such like.) So for my drawing chambers in all houses, I will have them delicately furnished, both with hangings, couch, canopy, glass, carpet, chaire, cushions, as things thereunto belonging. Also, my desire is, that ye pay your debts, build up Ashby house, and purchase no more land, nor money, as you love God, to my lord who would have all, perhaps your life from

I have declared to you what I would have.

And not have, I pray you when you

£2,000 more than I now desire, and

LADIES TAKING THE VEIL.

The following is a description of the ceremony which takes place at the time of ladies taking the veil in France, and is given by an eye witness:

"When I was in the capital of this country, I had an opportunity of being present at the time when a lady took the White Veil, or in other words, formed a resolution to retire from the world, and shut herself up in a cloister. It may be interesting to give a short account of the forms observed upon this occasion. In the first place, this person, who was young was dressed in her secular attire, as it may be denominated, and placed in an arm chair in front of the altar: she was immediately surrounded by her friends, and those whom curiosity had attracted to the spot to be spectators of the solemnity. A Priest ascended a temporary pulpit, placed at the corner of the alter, and in front of the lady. At this time he delivered a discourse in which he pointed out the vanities of the world, the nature of the obligation she had undertaken to fulfil and the beneficial effects which would be derived from a life of contemplation in retirement. On this being ended she appeared under a considerable degree of agitation and embarrassment, particularly at the moment when her father gave her his hand, and led her from the seat out of the church. From thence she entered a contiguous convent; where there was a window at the side of the altar of the church secured by a close iron grating, and here the fair one appeared to be most completely metamorphosed.—Her hair had been cut off, she was stripped of her dress, and robed in the costume of the monastery where the spectators of the previous scene were permitted to see her through the iron bars. At this particular moment the scene appeared to be of a nature tragical and affecting. I observed her accompanied by a number of nuns, whose faces were concealed, with her own, in veils, who walked in slow procession round the place, preceded by one of them carrying a crucifix, when a mournful chaunt of praise took place by the whole, in which they were joined by some of the spectators. This being ended, a curtain was drawn over the grating. Although a promise of this nature is made after the proposed nun is allowed to deliberate a year from the period of the wish she expressed to seclude herself in the convent, yet should she enter this establishment, still there is a locus penitentiæ in one view attached to the obligation as to the white veil, since at the expiration of one year *after* having received it, she has it in her power to depart, and return to the world. During this year however, which may be considered a probationary state, a marked attention is paid to the young Nun, in order to induce her to go through another formality, namely, that of taking the *black* veil. Should she assume this, it constitutes a most effectual barrier to her quitting the Convent, and she is shut up in it for life"

HINTS TO FEMALES.—A London paper speaking of the ladies says: "We have of ourselves a still greater fault to find with a revival of the system of *high pressure* as an engineer would call it; we mean the odious screwing in of the waist, now springing up. If women fancy it graceful, they are wofully deceived, and if they do not find it prejudicial to their health, why, we are deceived and not they.

We believe it is owing entirely to the ease and freedom of the female dress for the last few years, that our young girls are all so healthy, so well formed, and so forward in their growth. All this will be checked by most unnatural screwing in and torturing of the body.

To talk about *health* to a girl in opposition to *fashion*, we fancy is useless: and we will take up the *screwing system* upon its effect, which is to make fat elderly ladies look like oil jars, and young ones like hour glasses. Four or five years ago we had *fools* among our *men*, so *supremely fools*, as to squeeze in their waists, and this during the time the ladies had abandoned the torture, as if they were wearing out the corsets of their female relations, and to strengthen this supposition, as soon as these persons have abandoned the folly, our fair country women adopt it—a folly which has not the merit of being either *pleasant* or *becoming*.

Simplicity in dress is its greatest beauty—artificiality becomes distortion, and we seriously recommend an immediate abandonment of the vice in question; assuring our fair readers that ladies unlike ships, are much best "*when black in stays.*"

Communication.

For the Weekly Register.

St. Thomas's, 22d July, 1824.

The triumph of independence in Middlesex is complete! Mr. Rolph and Captain Matthews have been returned by a large majority, which would have been doubled or trebled had the poll been kept open but one day longer; and such were the feelings of the Northern Townships towards Capt. Matthews, (where he is best known) that if location tickets had been permitted to vote (as they have hitherto done), he would have had at least 500 plumpers to have added to his already overwhelming majority.

The true character of that gentleman begins to appear, tho' nothing has been kept untried, by a few malicious and interested individuals to destroy it.

Capt. Matthews was escorted to his residence in Lobo, a distance of 20 or 30 miles, by the members elect of Oxford, his worthy fellow member elect, by the Chairman of the Court of Quarter Sessions in the London District, and by as gallant an numerous, and independent a troop of honest honourable and loyal men, as perhaps ever trotted that distance together.

I am Sir,

Your Obedient Servant,

TRUTH.

Domestic.

FOR THE WEEKLY REGISTER.

Ancaster 13th July, 1824.

MR. FOTHERGILL,

SIR,

By inserting in your very valuable Paper the following authentic account of the ceremony of laying the Corner Stone of the New Church, now erecting in this village, you will confer a favour on the parties interested, and on the inhabitants of this part of the country in general.

Few villages on the Continent of America have increased within the last two years, equal to that of Ancaster, which is now about to be further improved by the addition of a very handsome frame Church, to be dedicated indiscriminately to the worshipers of God, of every Christian profession without distinction of sect or party—with this reservation, viz: That the resident minister of the Episcopal Church is at all times to have the right of preaching in it once a day, and oftener if no minister of a different persuasion is provided. Twenty five hundred Dollars has already been subscribed, the building contracted for and the preparations for raising it being in such a state of forwardness as to admit of the corner stone being laid. The 7th July was the day appointed for the ceremony, and the Masonic Union Lodge of this village, by permission of the Deputy Grand Master and of the Church Committee was appointed to officiate upon the occasion, a public dinner was ordered at Rousseau's Hotel, upwards of 200 invitations were issued; Col. T. G. Simons and Col. James Crooks, by request of the Committee of management, consented to act, the former as Marshall and the later as President of the day.

The day was remarkably fine, and the occasion being altogether a novel one in this part of the country, a great number of persons was assembled to join in the procession, which being arranged under the direction of Col Simons, moved off to the ground precisely at two o'clock; preceded by a part of the Military Band of the 76th Regt, which the Lieut Governor, with his Characteristic kindness—a kindness which has inspired every one interested upon this occasion with the most grateful sentiments towards His Excellency—had ordered to attend upon this occasion.

Upon the arrival of the procession on the ground a solemn Masonic air was played, and the ceremony of laying the Corner Stone was performed agreeable to the rites of the fraternity; several pieces of Coin and the following scroll were deposited.

The Scroll.

On the Seventh day of July,
In the year of Our Lord
1824,
And of Masonry
5824;
In the fifth year of the reign of
His Majesty
King George the IV.
The Corner Stone
of the
Ancaster Free Church
Was laid with Masonic honors,
by
Thos. G. Simons, Esquire,
Master of the day,

Acting in the name and by appointment of the
Union Lodge of Free and accepted Masons,
of Ancaster.

SIMON MCGILLIVRAY, Esq. Grand Master, and JAMES FITZGIBBON, Esq. Deputy Grand Master.

Lieutenant General, the Right Honourable GEORGE EARL OF DALHOUSIE, G. C. B. Governor General of the British Provinces in North America.

His Excellency, Major General SIR PEREGRINE MAITLAND, K. C. B. Lieutenant Governor and Commander of the Forces in Upper Canada.

After the ceremony was performed, an excellent and very appropriate oration was delivered by John M. A. Cameron, Esq. of Dundas, in which the progress of Masonry was traced from the earliest ages to the present period, and its benefits to society depicted in a manner that evidently delighted the fraternity—inspired the uninitiated with a high opinion of the Masonic Institution and pleased every one.

After the return of the procession, about an hundred persons sat down to an excellent dinner, which had been prepared under an awning, on a lawn adjoining the hotel, the band playing "the Roast Beef of Old England." After the cloth was removed, the following toasts were proposed, by the President (Col. Crooks,) and drunk with great applause.

The King and the Craft, with 4 Cheers.
TUNE,—*God save the King.*

The Brethren all over the Globe.
A Masonic Air.

The Duke of York and the Army.
Duke of York's March.

The Duke of Clarence and the Navy.
Rule Britania.

The Governor General.
Dalhousie's March.

Sir Peregrine Maitland, and the Land we live in—3 Cheers. *Waterloo Dance.*

May the Edifice, the Corner Stone of which we have this day assisted in laying, as it is a temple of peace, prove a blessing to this neighbourhood.
German Hymn.

Lady Sarah Maitland, and the fair of Upper Canada, 3 Cheers.—*A favourite of Lady Sarah's, name unknown.*

Col. Crooks, the President of the day, was drank with 3 Cheers, who in a neat Speech returned thanks.

Col Simons, the Vice was also drank with similar applause, several other toasts were proposed; before the close of the day, when the company retired into the hotel, where several other toasts were drank, the most prominent of which were the following:

Major Coles of the 76th—which was prefaced by the Chairman with a neat address, expressive of the obligations which himself and every Gentlemen present were under to Major C. for the very handsome manner in which he had seconded the wishes of his Governor in permitting the Military Band to attend us, and for the promptitude with which he had acted upon the occasion.—This toast was drank in a bumper with 3 Cheers.

The most able and enlightened minister of the age.—The Rt. Hon. George Canning—3 Cheers.

Several other Volunteer toasts and many very excellent songs were sung during the Evening. The President and Vice President retired about 11 o'clock; but the festivity of the day were continued to a much later hour.

By order of the Committee,

GEO. GURNETT.

His Majesty's Ship Athol with the Earl of Dalhousie on board, all well, was spoken on the 15th June in long 53, (about the Banks of Newfoundland) by the Eddystone, arrived at Prince Edward's Island. The Eddystone had a London paper of the 16th May, which was presented to his Excellency.

The bodies of Donald M'Kay, Esq. and Captain M'Alpine, had been brought from St Paul's Island; nine were buried on the spot, and of the fifteen more no traces were found. The loss of so many valuable lives, of which we gave an account in Thursday's paper, had created an unusual gloom in Charlotte Town.

On Monday last, the anniversary of the coronation of His Most Gracious Majesty George the IV, a Royal salute was fired at noon from the Citadel by a detachment of Royal Artillery, and the Royal Standard hoisted.

The head quarter division, 60th Rifle Regiment, commanded by Lt. Colonel McKenzie, embarked on Monday for England.—*Quebec Gazette.*

On Sunday evening a private soldier of the 37th Regt. while in the act washing his feet in rear of the mess room, accidentally slipped into the river and was drowned.—*U. C. Herald.*

BIRTH.

On Sunday 18th ult. Mrs. Major Powell, 76 Regt. of a Son.

DIED

At his residence in this Town, on the morning of the 29th ult. the HONOURABLE THOMAS SCOTT, late Chief Justice of Upper Canada.

PRINTED BY CHARLES FOTHERGILL,
GAZETTE OFFICE.

Upper Canada Gazette.

New Series.

VOL. III. YORK U. C. THURSDAY, AUGUST 12th, 1824 No. XXXIII.

By Authority.

UPPER CANADA.

P. MAITLAND,
Lieut. Governor.

PROCLAMATION.

GEORGE the FOURTH, by the Grace of GOD, of the United Kingdom of Great Britain and Ireland, King, Defender of the Faith:

TO our Beloved and Faithful Legislative Counsellors of our Province of Upper Canada; and to our Knights, Citizens, and Burgesses of our said Province, to the Assembly at our Town of York, on the Ninth Day of August, instant, to be Commenced, Held, Called and Elected, and to every of you—GREETING:

WHEREAS, for certain arduous and urgent affairs Us, and the state of our said Province, concerning, at our said Assembly, at the day and place aforesaid, to be Held, We have Ordained you by our separate Writs at the Town and day aforesaid, to be present, for the purposes therein mentioned Nevertheless for certain causes and considerations Us thereto especially moving, our said Assembly at and upon the Ninth day of August instant, We have thought proper to Prorogue, so that you nor any of you on the said Ninth day of August instant, at our said Town to appear, are to be held or constrained. For We do will that you and each of you be as to Us, in this matter entirely exonerated; Commanding, and by the Tenor of these Presents firmly enjoining you and every of you, and all others in this behalf interested, that on Thursday the Sixteenth day of September next ensuing, at our said Town of York personally you and every of you be and appear to treat, do, act, and conclude upon those things which in our said Assembly by the Common Council of our said Province, by the favour of God may be Ordained.

IN TESTIMONY WHEREOF, We have caused these our Letters to be made Patent, and the Great Seal of our said Province to be hereunto affixed—WITNESS our trusty and well beloved SIR PEREGRINE MAITLAND, K. C. B. Lieutenant Governor of our said Province, and Major General Commanding our Forces in North America, at York, this Second day of August, in the year of our Lord One Thousand Eight Hundred and Twenty-four, and in the Fifth Year of our Reign.

P. M.

By His Excellency's Command,
JNO. B. ROBINSON. *Attorney Gen.*
D. CAMERON, *Secretary.*

Upper Canada.

P. MAITLAND,

PROCLAMATION.

GEORGE the FOURTH, by the Grace of God, of the United Kingdom of Great Britain and Ireland, King, Defender of the Faith:

To all to whom these Presents shall come—GREETING:

WHEREAS by Proclamation bearing date the Fifth day of June, in the year of our Lord One Thousand Eight Hundred and Seventeen, our trusty and well beloved FRANCIS GORE Esquire, late our Lieutenant Governor of our Province of Upper Canada, by and with the advice of the Executive Council there of, and by virtue of the Authority in him vested in that behalf, did declare and appoint the Port of Ernestown, otherwise commonly called the Port of Bath, within the Midland District of this Province, to be a Port of Entry and Clearance for all Goods and Merchandize, not being entirely prohibited and for the payment of all Duties, liable to be paid on all Goods and Merchandize brought into this Province from the United States of America.

AND WHEREAS by a certain Act of the Parliament of the United Kingdoms of Great Britain and Ireland, passed in the Third Year of our Reign, entitled, "An Act to Regulate the Trade of the Provinces of Lower and Upper Canada, and for other purposes relating to the said Provinces," it is among other things Enacted, That it shall and may be lawful for the Governor Lieutenant Governor, or person Administering the Government of either of our said Provinces respectively, by and with the advice and consent of the Executive Council thereof for the time being, from time to time to diminish or increase, by Proclamation, the number of Ports or places, which then were, or thereafter might be, appointed in such Province for the Entry of Goods, Wares, and Commodities, imported from the United States of America.

AND WHEREAS it appears expedient for the avoiding expence in the Collection of our Revenue, that the said Port of Ernestown shall no longer be a Port of Entry and Clearance—NOW KNOW YE, that by and with the advice and consent of the Executive Council of our Province of Upper Canada, We have thought fit to declare, and do hereby declare, that from and after the date of this our Proclamation, the said Port of Ernestown shall cease to be a Port of Entry and Clearance for the purposes aforesaid, and shall be and remain, as if the said Proclamation hereinbefore recited, and appointing the same to be a Port of Entry and Clearance, had never been made.

IN TESTIMONY WHEREOF, We have caused these our Letters to be made Patent, and the Great Seal of our said Province to be hereunto affixed—WITNESS our trusty and well beloved SIR PEREGRINE MAITLAND, K. C. B. Lieutenant Governor of our said Province, and Major General Commanding our Forces therein, at York this Twentieth day of March, in the year of our Lord One Thousand Eight Hundred and Twenty four, and in the Fifth Year of our Reign. P. M.

By His Excellency's Command,
D. CAMERON, *Secretary.*
JNO B ROBINSON, *Attorney Gen.*

GLEBES.

HIS EXCELLENCY THE LIEUTENANT GOVERNOR, in Council, having taken into consideration the system hitherto practised, of Granting Licences of Occupation for GLEBE LANDS, is pleased to Order, that in future the Glebes in the several Townships, with the exception of *One Lot* in each Township, for the accommodation of the Incumbent, shall be Leased on the same terms as Clergy Reserves.

NOTICE is therefore given to those Persons who hold Licences of Occupation for any of the said Glebe Lots, that the same will not be Renewed; and unless they do make application, by Petition, for Leases in the usual manner, through the medium of the Corporation for superintending the Clergy Reserves, before the Twenty-ninth day of September next ensuing, the Lots so held by Licence of Occupation will be Leased to other Applicants.

JOHN SMALL,
Clk Ex. Coun,

Executive Council Office, }
York, 29th April, 1824. } 18-tf.

Government House, }
August 9th 1824. }

HIS Excellency the LIEUTENANT GOVERNOR, has been pleased to appoint the following Gentlemen to be Coroners, in and for the several Districts of this Province, respectively.

CORONORS.

EASTERN.
Albert French,
Ambrose Blacklock
John McDonell,

OTTAWA.
John Chesser,
Charles Waters,

JOHNSTON.
Oliver Everts,
Charles McDonell,
Joseph K. Heartwell,

BATHURST.
William Fitts,
Herbert Whitmarsh,

MIDLAND.
Simeon Washburn,
Robert Stanton,
Robert Smith,
William Johnston McKay,

NEWCASTLE.
Benjamin Ewing,
Thomas Harris,

HOME.
William Lee,
Hugh Richardson,
Allan Robinette,
Arad Smalley,

GORE.
John Borwell,
Peter. McGregor,
William Holmes,

NIAGARA.
Amos McKenney,
Gilbert McMerkin,
Cyrenus Hall,
Edmund Burton,

LONDON.
R. L. Cocroft,
Malilon Burwell,

WESTERN.
John Wilson,
James Richardson,
James W. Little,
John Patton,

NOTICE.

HIS MAJESTY'S Receiver General for the Province of Upper Canada, will be prepared to commence, on Monday the 14th day of June next, to pay to the Claimants for Losses sustained during the Late War with the U. States of America Twenty-five per cent on the Amounts Awarded by the Commission appointed under the Provincial Act of Parliament passed in the 4th Year of His Majesty's Reign, Cap. 4.

The List of Persons, and the sums awarded respectively, will appear in a future Gazette, as well as instructions for the Receipt of the Money, where it is done through the means of Agency.

Executive Council Office }
York, 14th April, 1824. }

NOTICE is hereby given, to JAMES JOHNSON, or his Representative, to make good any claim he may have to Lot Number Two, in the Seventh Con-

LADIES TAKING THE VEIL.

The following is a description of the ceremony which takes place at the time of ladies taking the veil in France, and is given by an eye witness:

"When I was in the capital of this country, I had an opportunity of being present at the time when a lady took the White Veil, or in other words, formed a resolution to retire from the world, and shut herself up in a cloister. It may be interesting to give a short account of the forms observed upon this occasion. In the first place, this person, who was young was dressed in her secular attire, as it may be denominated, and placed in an arm chair in front of the altar; she was immediately surrounded by her friends, and those whom curiosity had attracted to the spot to be spectators of the solemnity. A Priest ascended a temporary pulpit, placed at the corner of the alter, and in front of the lady. At this time he delivered a discourse in which he pointed out the vanities of the world, the nature of the obligation she had undertaken to fulfil and the beneficial effects which would be derived from a life of contemplation in retirement. On this being ended she appeared under a considerable degree of agitation and embarrassment, particularly at the moment when her father gave her his hand, and led her from the seat out of the church. From thence she entered a contiguous convent; where there was a window at the side of the altar of the church secured by a close iron grating, and here the fair one appeared to be most completely metamorphosed.—Her hair had been cut off, she was stripped of her dress, and robed in the costume of the monastery where the spectators of the previous scene were permitted to see her through the iron bars. At this particular moment the scene appeared to be of a nature tragical and affecting. I observed her accompanied by a number of nuns, whose faces were concealed, with her own, in veils, who walked in slow procession round this place, preceded by one of them carrying a crucifix, when a mournful chaunt of praise took place by the whole, in which they were joined by some of the spectators. This being ended, a curtain was drawn over the grating. Although a promise of this nature is made after the proposed nun is allowed to deliberate a year from the period of the wish she expressed to seclude herself in the convent, yet should she enter this establishment, still there is a locus penitentiæ in one view attached to the obligation as to the white veil, since at the expiration of one year *after* having received it, she has it in her power to depart, and return to the world. During this year however, which may be considered a probationary state, a marked attention is paid to the young Nun, in order to induce her to go through another formality, namely, that of taking the *black* veil. Should she assume this, it constitutes a most effectual barrier to her quitting the Convent, and she is shut up in it for life"

HINTS TO FEMALES.—A London paper speaking of the ladies says: "We have of ourselves a still greater fault to find with a revival of the system of *high pressure* as an engineer would call it; we mean the odious screwing in of the waist, now springing up. If women fancy it graceful, they are woefully deceived, and if they do not find it prejudicial to their health, why, we are deceived and not they.

We believe it is owing entirely to the ease and freedom of the female dress for the last few years, that our young girls are all so healthy, so well formed, and so forward in their growth. All this will be checked by most unnatural screwing in and torturing of the body.

To talk about *health* to a girl in opposition to *fashion*, we fancy is useless: and we will take up the *screwing system* upon its effect, which is to make fat elderly ladies look like oil jars, and young ones like hour glasses. Four or five years ago we had *fools* among our men, so *supremely fools*, as to squeeze in their waists, and this during the time the ladies had abandoned the torture, as if they were wearing out the corsets of their female relations, and to strengthen this supposition, as soon as these persons have abandoned the folly, our fair country women adopt it—a folly which has not the merit of being either *pleasant* or *becoming*.

Simplicity in dress is its greatest beauty—artificiality becomes distortion, and we seriously recommend an immediate abandonment of the vice in question; assuring our fair readers that ladies unlike ships, are much best "*when slack in stays.*"

Communication.

For the Weekly Register.

St. Thomas, 22d July, 1824.

The triumph of independence in Middlesex is complete; Mr. Rolph and Captain Matthews have been returned by a large majority, which would have been doubled or trebled had the poll been kept open but one day longer; and such were the feelings of the Northern Townships towards Capt. Matthews, (where he is best known) that if location tickets had been permitted to vote (as they have hitherto done), he would have had at least 500 plumpers to have added to his already overwhelming majority.

The true character of that gentleman begins to appear, tho' nothing has been kept untried, by a few malicious and interested individuals to destroy it.

Capt. Matthews was escorted to his residence in Lobo, a distance of 20 or 30 miles, by the members elect of Oxford, his worthy fellow member elect, by the Chairman of the Court of Quarter Sessions in the London District, and by as gallant as numerous, and independent a troop of honest honourable and loyal men, as perhaps ever trotted that distance together.

I am Sir,

Your Obedient Servant,

TRUTH.

Domestic.

FOR THE WEEKLY REGISTER.

Ancaster 13th July, 1824.

MR. FOTHERGILL,

SIR,

By inserting in your very valuable Paper the following *authentic* account of the ceremony of laying the Corner Stone of the New Church, now erecting in this village, you will confer a favour on the parties interested, and on the inhabitants of this part of the country in general.

Few villages on the Continent of America have increased within the last two years, equal to that of Ancaster, which is now about to be further improved by the addition of a very handsome House to Church, to be dedicated indiscriminately to the worshipers of God, of every Christian profession without distinction of sect or party)—with this reservation, viz: That the resident minister of the Episcopal Church is at all times to have the right of preaching in it once a day, and oftener if no minister of a different persuasion is provided. Twenty five hundred Dollars has already been subscribed, the building contracted for and the preparations for raising it being in such a state of forwardness as to admit of the corner stone being laid. The 7th July was the day appointed for the ceremony, and the Masonic Union Lodge of this village, by permission of the Deputy Grand Master and of the Church Committee was appointed to officiate upon the occasion, a public dinner was ordered at Rousen's Hotel, upwards of 200 invitations were issued; Col. T. G. Simons and Col. James Crooks, by request of the Committee of management, consented to act, the former as Marshall and the later as President of the day.

The day was ushered in by a Cannonade, and the occasion being altogether a novel one in this part of the country, a great number of persons was assembled to join in the procession, which being arranged under the direction of Col Simons, moved off to the ground precisely at two o'clock; proceeded by a part of the Military Band of the 70th Regt., which the Lieut. Governor, with his Characteristic kindness—a kindness which has inspired every one interested upon this occasion with the most grateful sentiments towards His Excellency—had ordered to attend upon this occasion.

Upon the arrival of the procession on the ground a solemn Masonic air was played, and the ceremony of laying the Corner Stone was performed agreeable to the rites of the fraternity; several pieces of Coin and the following scroll were deposited.

The Scroll.

On the Seventh day of July,
In the year of Our Lord
1824,
And of Masonry
5824;
In the 5th year of the reign of
His Majesty
King George the IV.
The Corner Stone
of the
Ancaster Free Church
Was laid with Masonic honors,
by
Thos. G. Simons, Esquire,
Barrhall of the day,

Acting in the name and by appointment of the
Union Lodge of Free and accepted Masons,
of Ancaster.

SIMON MCGILLIVRAY, Esq. Grand Master, and JAMES FITZGIBBON, Esq. Deputy Grand Master.

Lieutenant General, the Right Honourable GEORGE EARL OF DALHOUSIE, G. C. B. Governor General of the British Provinces in North America.

His Excellency, Major General SIR PEREGRINE MAITLAND, K. C. B. Lieutenant Governor and Commander of the Forces in Upper Canada.

After the ceremony was performed, an excellent and very appropriate oration was delivered by John M. A. Cameron, Esq. of Dundas, in which the progress of Masonry was traced from the earliest ages to the present period, and its benefits to society depicted in a manner that evidently delighted the fraternity—inspired the uninitiated with a high opinion of the Masonic institution and pleased every one.

After the return of the procession, about an hundred persons sat down to an excellent dinner, which had been prepared under an awning, on a lawn adjoining the hotel, the band playing "the Roast Beef of Old England." After the cloth was removed, the following toasts were proposed by the President (Col. Crooks,) and drank with great applause.

The King and the Craft, with 4 Cheers.
TUNE.—*God save the King.*

The Brethren all over the Globe.
A Masonic Air.

The Duke of York and the Army.
Duke of York's March.

The Duke of Clarence and the Navy.
Rule Britania.

The Governor General.
Dalhousie's March.

Sir Peregrine Maitland, and the Land we live in—3 Cheers. *Waterloo Dance.*

May the Edifice, the Corner Stone of which we have this day assisted in laying, as it is a temple of peace, prove a blessing to this neighbourhood.
German Hymn.

Lady Sarah Maitland, and the fair of Upper Canada, 3 Cheers.—*A favourite of Lady Sarah's, name unknown.*

Col. Crooks, the President of the day, was drank with 3 Cheers, who in a neat Speech returned thanks.

Col. Simons, the Vice was also drank with similar applause, several other toasts were proposed; before the close of the day, when the company retired into the hotel, where several other toasts were drank, the most prominent of which were the following:—

Major Coles of the 76th—which was prefaced by the Chairman with just and honest, expressure of the obligations which himself and every Gentlemen present were under to Major C. for the very handsome manner in which he had seconded the wishes of the Governor in permitting the Military Band to attend us, and for the promptitude with which he had acted upon the occasion, the toast was drank in a bumper with 3 Cheers.

The most able and enlightened minister of the age.—The Rt. Hon. George Canning—3 Cheers.

Several other Volunteer toasts and many very excellent songs were sung during the Evening. The President and Vice President retired about 11 o'clock, but the festivity of the day were continued to a much later hour.

By order of the Committee,

GEO. GURNETT.

His Majesty's Ship Athol with the Earl of Dalhousie on board, is well, was spoken on the 15th June in long 53, (about the Banks of Newfoundland) by the Eddystone, arrived at Prince Edward's Island. The Eddystone had a London paper of the 16th May, which was presented to his Excellency

The bodies of Donald M'Kay, Esq. and Captain M'Alpine, had been brought from St. Paul's Island; nine were buried on the spot, and of the fifteen more no traces were found. The loss of so many valuable lives,—of which we gave an account in Thursday's paper, had created an unusual gloom in Charlotte Town.

On Monday last, the anniversary of the coronation of His Most Gracious Majesty George the IV, a Royal salute was fired at noon from the Citadel by a detachment of Royal Artillery, and the Royal Standard hoisted.

The head quarter division, 60th Rifle Regiment, commanded by Lt. Colonel M'Kenzie, embarked on Monday for England—*Quebec Gazette.*

On Sunday evening a private soldier of the 37th Regt. while in the act of washing his feet in rear of the mess room, accidentally slipped into the river and was drowned.—*U. C. Herald.*

BIRTH.

On Sunday 18th ult. Mrs. Major Powell, 76 Regt. of a Son.

DIED

At his residence in this Town, on the morning of the 29th ult. the Honourable THOMAS SCOTT, late Chief Justice of Upper Canada.

PRINTED BY CHARLES FOTHERGILL,
GAZETTE OFFICE.

Upper Canada Gazette.

New Series.

VOL. III. YORK U. C. THURSDAY, AUGUST 12th, 1824 No. XXXIII.

By Authority.

UPPER CANADA.

P. MAITLAND,
Lieut. Governor.

PROCLAMATION.

GEORGE the FOURTH, by the Grace of GOD, of the United Kingdom of Great Britain and Ireland, King, Defender of the Faith:

TO our Beloved and Faithful Legislative Councellors of our Province of Upper Canada; and to our Knights, Citizens, and Burgesses of our said Province, to the Assembly at our Town of York, on the Ninth Day of August, instant, to be Commenced, Held, Called and Elected, and to every of you—GREETING:

WHEREAS, for certain arduous and urgent affairs Us, and the state of our said Province, concerning, at our said Assembly, at the day and place aforesaid, to be Held, We have Ordained you by our separate Writs at the Town and day aforesaid, to be present, for the purposes therein mentioned. Nevertheless for certain causes and considerations Us thereto especially moving, our said Assembly at and upon the Ninth day of August instant, We have thought proper to Prorogue, so that you nor any of you on the said Ninth day of August instant, at our said Town to appear, are to be held or constrained. For We do will that you and each of you be as to Us, in this matter entirely exonerated; Commanding, and by the Tenor of these Presents firmly enjoining you and every of you, and all others in this behalf interested, that on Thursday the Sixteenth day of September next ensuing, at our said Town of York personally you and every of you be and appear to treat, do, act, and conclude upon those things which in our said Assembly by the Common Council of our said Province, by the favour of God may be Ordained.

IN TESTIMONY WHEREOF, We have caused these our Letters to be made Patent, and the Great Seal of our said Province to be hereunto affixed—WITNESS our trusty and well beloved SIR PEREGRINE MAITLAND, K. C. B. Lieutenant Governor of our said Province, and Major General Commanding our Forces in North America, at York, this Second day of August, in the year of our Lord One Thousand Eight Hundred and Twenty-four, and in the Fifth Year of our Reign.

P. M.

By His Excellency's Command,
JNO. B. ROBINSON. *Attorney Gen.*
D. CAMERON, *Secretary.*

Upper Canada.

P. MAITLAND,

PROCLAMATION.

GEORGE the FOURTH, by the Grace of God, of the United Kingdom of Great Britain and Ireland, King, Defender of the Faith:

To all to whom these Presents shall come—GREETING:

WHEREAS by Proclamation bearing date the Fifth day of June, in the year of our Lord One Thousand Eight Hundred and Seventeen, our trusty and well beloved FRANCIS GORE Esquire, late our Lieutenant Governor of our Province of Upper Canada, by and with the advice of the Executive Council there of, and by virtue of the Authority in him vested in that behalf, did declare and appoint the Port of Ernestown, otherwise commonly called the Port of Bath, within the Midland District of this Province, to be a Port of Entry and Clearance for all Goods and Merchandize, not being entirely prohibited and for the payment of all Duties, liable to be paid on all Goods and Merchandize brought into this Province from the United States of America.

AND WHEREAS by a certain Act of the Parliament of the United Kingdoms of Great Britain and Ireland, passed in the Third Year of our Reign, entitled, "An Act to Regulate the Trade of the Provinces of Lower and Upper Canada and for other purposes relating to the said Provinces," it is among other things Enacted, That it shall and may be lawful for the Governor Lieutenant Governor, or person Administering the Government of either of our said Provinces respectively, by and with the advice and consent of the Executive Council thereof for the time being, from time to time to diminish or increase, by Proclamation, the number of Ports or places, which then were, or thereafter might be, appointed in such Province for the Entry of Goods, Wares, and Commodities, imported from the United States of America.

AND WHEREAS it appears expedient for the avoiding expence in the Collection of our Revenue, that the said Port of Ernestown shall no longer be a Port of Entry and Clearance—NOW KNOW YE, that by and with the advice and consent of the Executive Council of our Province of Upper Canada. We have thought fit to declare, and do hereby declare, that from and after the date of this our Proclamation, the said Port of Ernestown shall cease to be a Port of Entry and Clearance for the purposes aforesaid, and shall be and remain, as if the said Proclamation hereinbefore recited, and appointing the same to be a Port of Entry and Clearance, had never been made.

IN TESTIMONY WHEREOF, We have caused these our Letters to be made Patent, and the Great Seal of our said Province to be hereunto affixed—WITNESS our trusty and well beloved SIR PEREGRINE MAITLAND, K. C. B. Lieutenant Governor of our said Province, and Major General Commanding our Forces therein, at York this Twentieth day of March, in the year of our Lord One Thousand Eight Hundred and Twenty four, and in the Fifth Year of our Reign. P. M.

By His Excellency's Command,
D. CAMERON, *Secretary.*
JNO B. ROBINSON. *Attorney Gen.*

GLEBES.

HIS EXCELLENCY THE LIEUTENANT GOVERNOR, in Council, having taken into consideration the system hitherto practised, of Granting Licences of Occupation for GLEBE LANDS, is pleased to Order, that in future the Glebes in the several Townships, with the exception of *One Lot* in each Township, for the accommodation of the Incumbent, shall be Leased on the same terms as Clergy Reserves.

NOTICE is therefore given to those Persons who hold Licences of Occupation for any of the said Glebe Lots, that the same will not be Renewed; and unless they do make application, by Petition, for Leases in the usual manner, through the medium of the Corporation for superintending the Clergy Reserves, before the Twenty-ninth day of September next ensuing, the Lots so held by Licence of Occupation will be Leased to other Applicants.

JOHN SMALL,
Clk Ex. Coun,

Executive Council Office, York, 29th April, 1824. 19-*tf.*

Government House, August 9th 1824.

HIS Excellency the LIEUTENANT GOVERNOR, has been pleased to appoint the following Gentlemen to be Coroners, in and for the several Districts of this Province, respectively.

CORONORS.

EASTERN.
Albert French,
Ambrose Blacklock
John McDonell,

OTTAWA.
John Cleaser,
Charles Waters,

JOHNSTON.
Oliver Everts,
Charles McDonell,
Joseph K. Heartwell,

BATHURST.
William Pitts,
Herbert Whitmarsh,

MIDLAND.
Simeon Washburn,
Robert Stanton,
Robert Smith,
William Johnston McKay,

NEWCASTLE.
Benjamin Ewing,
Thomas Harris,

HOME.
William Lee,
Hugh Richardson,
Allen Robinette,
Arad Smalley,

GORE.
John Borwell,
Peter. McGregor,
William Holmes,

NIAGARA,
Amos McKenney,
Gilbert McMeekin,
Cyrenus Hall,
Edmund Burton,

LONDON.
R. L. Cocroft,
Mahlon Burwell,

WESTERN.
John Wilson,
James Richardson,
James W. Little,
John Patton,

NOTICE.

HIS MAJESTY'S Receiver General for the Province of Upper Canada, will be prepared to commence, on Monday the 14th day of June next, to pay to the Claimants for Losses sustained during the Late War with the U. States of America Twenty-five per cent on the Amounts Awarded by the Commission appointed under the Provincial Act of Parliament passed in the 4th Year of His Majesty's Reign, Cap. 4.

The List of Persons, and the sums awarded respectively, will appear in a future Gazette, as well as instructions for the Receipt of the Money, where it is done through the means of Agency.

Executive Council Office York, 14th April, 1824.

NOTICE is hereby given, to Jabez Johnson, or his Representative, to make good any claim he may have to Lot Number Two, in the Seventh Con-

session of the Township of Louth, in the District of Niagara within six months from this date, in default of which, the Lot will be otherwise disposed of.

By order of His Excellency the Lieutenant Governor in Council.

JOHN SMALL.
Clk. Ex'v. Council. 17—6m.

Executive Council Chamber,
York, 31st January, 1824.

PRESENT,
HIS EXCELLENCY THE LIEUTENANT GOVERNOR,
IN COUNCIL,

HIS Majesty's Government having recently extended their assistance to the class of Emigrants, which it was intended to relieve by gratuitous Grants of Fifty Acres of Land, in conveying them to their respective locations:

IT IS ORDERED, that from the first day of May next, no gratuitous Grants be made of any quantity of Land to other than privileged persons.—And that as the Fee on Two Hundred Acres was raised, in order to defray the gratuitous Grants of Fifty Acres the consideration failing, the future Fee on Two Hundred Acres is reduced to Eight Pounds Four Shilling and One Penny Sterling; the existing Fee before 1819, and the Fee on all other Grants, in Townships Surveyed since that time, to be the same as established by the Order in Council, of 5th January, 1819.

N. B. Possessors of gratuitous Grants for Fifty Acres, may, by paying the Fee on One Hundred Acres, receive a Grant of the adjoining Fifty Acres if vacant

JOHN SMALL,
Clk. Ex'v. Council.

EXECUTIVE COUNCIL CHAMBER,
AT YORK, 26th JAN. 1824.
PRESENT:
HIS EXCELLENCY THE LIEUTENANT GOVERNOR,
In Council.

HIS EXCELLENCY THE LIEUTENANT GOVERNOR submitted to the consideration of the Board, the Sheriffs' Reports of their respective Gaols, together with other Documents relating to a Winter Circuit, by which it appeared that the House of Assembly had addressed His Excellency to that effect, for this Session only; and obviously for the Delivery of the Gaols in the several Districts.

THE limitation of such a measure to one reason seeming to militate with the Provision of the Law, that when the Communication from the Seat of Government admitted, and the circumstances of the Province required, there should be a regular Second Circuit, the Board would prefer to recommend that Special Commissions to deliver particular Gaols should issue where requisite; but, as the respective Reports from the Sheriffs' do not, in the opinion of the Board, require any unusual interposition, His Excellency, with advice of the Council, postpones a Second Circuit until the circumstances of the Province more decidedly require it.

JOHN SMALL,
Clk. Executive Council.

Executive Council Office,
York, February 7th 1821.

WHEREAS it has been represented, that many persons who have received Locations of Land, have, from Sickness, and other legitimate causes, been unable to fulfil the Settlement Duty, in the time required by the Location Ticket, and have neglected to apply to His Excellency in Council for an extension of the period, for performance of such duty.

BE it Known that the period for completing the Settlement Duty, is hereby extended to Two Years from the date of Locations until further notice shall be given.

JOHN SMALL. *Clk Ex. Coun.*

WHEREAS by the Tenor of the Location Tickets a Certificate is required to be lodged of the Settlement Duty being done within two Years, or that the said Location should be forfeited, and in case of Locations not gratuitous, that one third of the Patent Fee be lodged with such Certificate; AND

WHEREAS it is represented, that in many instances, Certificates of performance of the Settlement Duty, have been withheld from the inability of the settler to deposit such proportion of the Patent Fee, it is deemed expedient to relieve the settler from forfeiture of his location, when he may actually have performed his settlement duty—Notice is hereby given that in all cases where Settlement Duty has been performed within the limited period, the settler shall, on filing Certificate thereof within six Months of this date, be exempted from forfeiture notwithstanding the non-payment therewith of such portion of the Patent Fee, provided the Patent is sued out within One Year from the filing of such Certificate.

And further; His Excellency, in the hope of avoiding the necessity of rescinding any of the Militia grants, is pleased to direct this Public Notification; that all Lands granted to Militia Men, upon which the Settlement Duties shall not have been performed within the limited period, will in pursuance of general instructions given to the Surveyor General in all similar cases, be declared vacant, and will be granted within Six Months after the expiration of that period, to the first applicant, unless the Original Nominee, shall before such subsequent application, have lodged a Certificate of his having performed the Settling Duties.

JOHN SMALL, *Clk. Ex. Coun.*

Executive Council Office,
York, 7th Nov. 1821.

WHEREAS it has become expedient to establish a line of communication through certain remote Townships, for encouragement thereof, Grants will be made to actual Settlers in the Townships hereinafter named on the condition of Settling within two years from the date of the Location, at the reduced Scale of 5th January, 1819, viz.

A Township North of Mariposa, advertised from the Surveyor General's Office on the 19th of October, as

N. of Eps		Zeta, to be called Eldon
N. of Emily advertised as N. of Smith	Emir Lake	Fenelon Verulam
E. of do.		Harvey
N. of Asphodel	Alma	Douro
N. of Seymour	Mora	Dummer
N. of Dummer	Yea	Belmont
N. of Marmora	Nimia	Burleigh
N. of Madoc		Lake Tudor
N. of Elzevier	No	Grimsthorpe
N. of Kaladar	Aye	Anglesea
N. of Kennebec	Jus	Barrie
N. of Norma	Olden	Clarendon
N. of Oso	Et	Palmerston
N. of Belmont	Carlos	Metnuen

JOHN SMAEL, *C. E. C.*

Government House, 6th March, 1820.

HIS Excellency the Lieutenant Governor is pleased to direct that no Location requiring Settlement Duty shall be Confirmed by Patent, without a Certificate from the Land Board of the District in which such Location may be situate, that the Settlement Duty required by the Order in council has *bona fide* been performed within the time specified by the Location Ticket.

JOHN SMALL *Clk. C.*

To Militia Pensioners, Notice

IS HEREBY GIVEN, that Payment of Militia Pensions for the year 1824, will commence from this date

Militia Pension Office, York, 15th July, 1824.
EDWD. M'MAHON.
30.—13 w. Agent for Paying Militia Pensions.

SHERIFF'S SALE.

Midland District to wit. } ON Thursday the 12th day of August next, will be sold at the Court House in the Town of Kingston, the following Lands, as belonging to Richard Bullock, seized by virtue of two Executions issued out of His Majesty's Court of King's Bench, the first at the suit of John Kirby, Alex O'Petrie and Thomas Parker, Trustees to the Estate of the late Allan Taylor, and the other at the suit of Edward McCallan, viz—Lot No 87, and one half of 79, 4th Con. from the Bay side, in the Township of Ameliasburgh, in the said District.

N. B. Any person or persons having claims on the above Lands, or upon any part of them by Mortgage, or otherwise, are required to make the same known to me, on or before the day of Sale.

Sale to commence at 12 o'clock noon.

JOHN MCLEAN,
Sheriff, M. D.
Kingston, April 20th, 1824. 27—t d.

SHERIFF'S SALE.

HOME DISTRICT, TO WIT. } BY Virtue of a Writ of *Fieri Facias*, issued out of His Majesty's Court of King's Bench, and directed to the Sheriff of the Home District, against the Lands and Tenements of William D. Forest at the Suit of Alexander Wood, I have seized and taken in execution, Lot No Ten on the North side of King Street, and the rear half of Lot No. Nine on the North side of King Street, in the Town of York, containing, together three tenths of an Acre, together with the Buildings thereon erected, which are known by the name of the Mansion House Hotel.

All of which property will be sold by Public Auction on Saturday the twenty fourth day of July next at the Market House in the Town of York.

SAMUEL RIDOUT, Sheriff.

Sheriff's Office, York,
9th April, 1824.

N. B. Any person or persons having any claim on the above mentioned Property by Mortgage, or otherwise, are requested to make the same known to me at my Office, on or before the day of Sale. 26—6 wks.

☞ The Sale of the above House and Premises is adjourned to Saturday the 21st instant, for want of bidders. Sale to commence at the Market House as above, precisely at noon of the same day.

SAMUEL RIDOUT.
Sheriff.

Sheriff's Office York,
24 July 1824.

SHERIFF'S SALE.

NIAGARA DISTRICT, TO WIT. } BY virtue of a writ of *Fieri Facias*, issued out of his Majesty's Court of King's Bench, and to me directed, against the Lands and Tenements of Andrew Heron, at the suit of Alexander Fraser, I have seized and taken the following Lands, viz:—

Lot No, 66, & East half of Lot 67 in the Township of Niagara.		150 acres
Lot No 156, in the Town of Niagara.		
do. 134,	do do	
do 120,	do do	
do 289,	do do	
do 133,	do do	
do 39,	do do	

And Lot No 16, in the 4th Concession of the Township of Gainsboro', containing 200 acres; also, Lot No 15, in the 13th, Concession of the Township of Pelham, containing 100 acres.—All of which property I shall offer for sale on the 25th day of August, 1824, at the Court House, in the town of Niagara. at 12 o'clock noon, and adjudge the same to the highest bidder, for cash only.

R. LEONARD, *Sheriff*

By PETER T. PAWLING, *Dep'y. Sheriff.*

Sheriff's Office,
Niagra, Aug 25 1823.

N. B. Any person or persons having any claim on the above mentioned premises by mortgage or otherwise, must make the same known to me at my office, on or before the day of sale.

R. LEONARD, *Sheriff.*

☞ The sale of the above property is postponed until the 13th of September, next, at the same place and hour.

R. LEONARD, *Sheriff.*

26-6 w. By P. T. PAWLING, *Dep'y. Sheriff*

SHERIFF'S SALE.

NIAGARA DISTRICT, TO WIT: } BY virtue of a writ of *Fieri Facias*, issued out of His Majesty's Court of King's Bench, and to me directed, against the Lands and Tenements of John D. M'Kay, at the suit of Peter M'Gill, I have seized and taken the following Lands, viz:—

Lot No 7, 8, & 9, in the 5th Concession of the Township of Clinton,		900 acres
Lot No. 7, 8, & 9, in the 6th Concession of do.	do.	
Lot No 10, 11, & 18, in the 8th Concession of do.	do.	
Lot No. 11, in the 7th Concession of do.	do.	
Lot No. 4, 5, 6, 7, & 12, in the 5th Concession of the Township of Grimsby,		800 acres
do. do. 4, in the 2nd Concession of do.		
Lot No. 37, & 39, in the 8th & 9th Concession of do,		400 acres
Lot No. 1, & 2, in the 1st Concession of Bertie.		495 acres
Lot No. 1, & 2, in the 2d Concession of do.		
Lot No. 12 & 14, in the 5th Concession of the Township of Gainsbor'o		400 acres
Lot No. 4, in the 2d Concession of do.		200 acres

Lot No. 73, 74, 95, 96, & ¼, of 201, in the town of Niagara.—All of which property I shall offer for sale on the 2d day of August, 1824, at the Court House in the town of Niagara, at 12 o'clock, noon, and adjudge the same to the highest bidder, for cash only.

RICHARD LEONARD, *Sheriff.*

By PETER T. PAWLING, *Dep'y Sheriff.*

Sheriff's Office,
Niagara, July 31st, 1823.

N. B. Any person or persons having any claim on the above named premises, by mortgage or otherwise, must make the same known to me at my office on or before the day of sale,

R. LEONARD, *Sheriff.*

☞ The sale of the above property is postponed until the 13th of Sept. next, at the same place and hour.

RICHARD LEONARD, *Sheriff.*
By PETER T. PAWLING, *Dep'y Sheriff*
26-6 w

SHERIFF'S SALE.

Newcastle District, To wit. } BY Virtue of a Writ of *Fieri Facias*, issued out of His Majesty's Court of King's Bench, at York, at the Suit of Mr. Peter McGill, and against the Lands and Tenements of John D. M'Kay, I have taken in execution as belonging to the said John D. M'Kay, the following Lands—viz:

"No. 34 & 2-2 23 4th Con. Darlington		300
13 " do 14 3d Con. Clarke,		800
13 " do. 14 4th do do.		
	Acres	1100

Which I shall sell and adjudge to the highest bidder on Monday the 9th Day of Aug. next at the House of Mr. Peter Orcutt, in Cobourg.—The Sale to commence at 12 o'clock in the Day at noon, and sold for cash only.

JOHN SPENCER, Sheriff.

By EBENEZER PERRY, Dy. Sheriff.

Sheriff's Office, Cobourg,
1st. February, 1824.

N. B. Any Person or Persons having any claim to the above named Property by Mortgage or otherwise, are requested to make the same known to me at my Office, on or before the day of Sale. 23 td

SHERIFF'S SALE.

Newcastle District, to wit. } BY virtue of a Writ of *Fieri Facias*, issued out of his Majesty's Court of King's Bench, and to the Sheriff of the Newcastle District directed, against the Lands and Tenements of David M'Gregor Rogers Esq. at the suit of John Strachan, Thomas A. Dobbs, and Thomas H. Cartwright, Executors of the late Richard Cartwright, Esq. I have taken in Execution as belonging to the said David M'Gregor Rogers the following Lands, viz

S. half of Lot No. 3 Broken Front, A.		330 Acres.
Lot No. 3 do.	do. B.	
Lot No. 3 do.	do. C.	
Lot No. 23 2 Concession,		200 do.
Lot No. 26 3 do		200 do.

of the Township of Haldimand, in the county of Northumberland, which Property I shall offer for sale at Public Auction, at the Inn now occupied by Mr. N. W. Mack, in the village of Coburg, on the ninth day of February next at 12 o'clock, at noon.

JOHN SPENCER, *Sheriff.*

By EBENEZER PERRY, Dy. *Sheriff.*

N. B. Any person or persons having any claim on the above described Premises, by Mortgage or otherwise, are requested to make the same known to the Subscriber, on or before the day of Sale.

NOTE.—The sale of the above Lots, No. 3, Concession A., B., and C., is postponed until the 25th day of August next at the same place and hour.

JOHN SPENCER, Sheriff,

BY EBENEZER PERRY, Dy. Sheriff.

Sheriff's Office, Cobourg,
28th July, 1824. 14—td.

NOT OFFICIAL.

NOTICE.

VALUABLE LANDS FOR SALE.

VIZ:—

In the Township of Vaughan

Lots No. 22, 23. 24, in the 7th Con. and Broken Lot No. 5, in the 10th Concession.		620 Acres.
Township of York		
Lot No. 13. 5th Concession, and Broken Front West of Yonge Street on the Humber, West half of No. 15. in 2d Con. West of Yonge St.		380 Acres.
Township of Perey		
Lot No. 20, in 3d Concession.		400 Acres.
Lot No. 21, in 4th Ditto.		

For particulars apply to Guy C. Wood, Esq. Cornwall, or the Subscriber in York.

R. G. ANDERSON.
19th July, 1824. 30—*tf.*

NOTICE.

ALL Persons indebted to the Estate of the Late Robert Nichol, Esquire; of Stamford, are requested to make immediate payment to the Subscriber at Vittoria, London District, and those having claims on the Estate, will be pleased to furnish him with their respective Accounts properly authenticated.

(Signed) WALTER NICHOL,
Administrator to the Estate of the Late ROBERT NICHOL, ESQUIRE.
Niagara, 29th May, 1824.

Crown Office, York,
July 15th, 1824.

EASTERN CIRCUIT, 1824.

Mr. JUSTICE CAMPBELL.

Assizes, at	Cornwall	on Monday	9th Augt.
Do	Perth,	do	23rd do
Do	Brockville,	do	6th Sept.
Do	Kingston,	do	20th do

HOME CIRCUIT.

Mr. JUSTICE BOULTON.

Do	Niagara,	Wednesday	4th Augt.
Do	Newcastle,	do	6th Oct.
Do	York,	do	18th do

WESTERN CIRCUIT.

CHIEF JUSTICE

Do	Sandwich,	Wednesday	18th Augt.
Do	Vittoria,	Monday	30th do
Do	Gore,	Wednesday	8th Sept.

No. 29 —t. f.

GENERAL LAND OFFICE.

FOR DARLINGTON, WHITBY, AND ADJOINING TOWNSHIPS

AN OFFICE is opened in DARLINGTON for the REGISTER and SALE of PROPERTY in that, and the adjoining Townships, *Proprietors* of Land who wish to dispose of it, are requested to Communicate particulars thereof. EMIGRANTS, and others, wishing to obtain LANDS may receive information by applying to Mr. JAMES BLACK, Post Office DARLINGTON.

N. B. The High Road from Kingston to York passes through these Townships, Darlington being 30 miles from the latter place,—the Land is of the first quality, is well watered, with excellent Mill Seats and is on the Border of the Lake, where there is good convenience for Landing and Shipping Goods, &c.

No. 21—13wks.

NOTICE.

WANTED, for FOURTEEN YEARS, or not less than TEN, a LOAN of *TWO THOUSAND POUNDS*, Halifax Currency, for the building of a PROTESTANT EPISCOPAL CHURCH of ENGLAND, in the Town of Kingston, Upper Canada.

The Subscriber is authorized to offer Efficient Legal Securities for the Repayment of the LOAN, at the end of the period, and for the Annual Payment of the Interest accumulating thereon, at Six per Cent per annum.

(By Order of the Committee.)
GEORGE O'KILL STUART,
19—tf. SECRETARY, *pro tem.*

BANK OF UPPER CANADA.

Day of Discount, WEDNESDAY.

Notes offered for Discount should be enclosed to the Cashier, and given in before the day of discount

Hours for public business at the Bank, from 10 A. M. to 3 P.M.

French Silver Coins of five Livres each, are received and paid at the rate of 4s. 8d.

THOS. G. RIDOUT,
15 *tf.* *Cashier*

NOTICE.

BERND. TURQUAND Esq. of the Town of York, has been duly appointed Agent to the Welland Canal Company for the Home District.—Subscribers will pay in their Instalments to him, as notified the 10th ultimo.

By Order,
(Signed)
GEORGE KEEFER, Junr.
Secretary.

St. Catherine's,
8th July 1824. No. 29—t. f.

IMPORTANT NOTICE.

THE Board for the General Superintendance of Education, in this Province, give notice that the undermentioned Lands, reserved for the purposes of the Institution, are about to be disposed of on terms advantageous to purchasers; and that, after the sixteenth day of September next, applications may be addressed to Colonel Talbot, residing in the District of London, with respect to any Lands situate in that District, who is fully authorized to enter into any contracts for their sale, and to the Secretary of the Board, at York, with respect to any of the Lands situate in the other Districts.

School Reserves in the London District	Blandford, about	20,000
	Houghton, " "	19,000
	Middleton, " "	14,000
	Southwold, " "	17,000
	Yarmouth, " "	11,903
Midland District,	Westminster, " "	9,237
Newcastle do.	Sheffield, " "	56,624
	Seymour, " "	47,000

By Order of the Board,
JAMES GIVINS, *Secretary.*
York, 26th July, 1823. 1f—31.

N. B. It is requested that all communications respecting the above Lands be post paid.

FOR SALE.

LOT No. Two, in the First Concession of the Township of York, with the Broken Front, containing about Two Hundred and Forty Acres of Land.

Application to be made to

J. B. MACAULAY
York, 12th June, 1824. 25—t. f.

NOTICE.

FOR SALE, by private Contracts, the House and Lot lately occupied by Mr. O'Sullivan, Saddler, King's-Street, in the Town of York, the Lot is 26 feet fronting King's-Street, by 112 feet deep.

Also.—A Lot adjoining the above on the West side, 34, by 112 feet.

Also.—A Lot adjoining Mr. Duggan's, 34, by 112 feet.

Also.—Three Lots on Stuarts Land, each 40, by 60 feet.

Should the above Property and Lots not be sold by Private Contract, the five last described Lots will be sold at Public Sale, on the first day of July ensuing.

Application for Terms of Sale, to be made to

ALEXANDER WOOD, ESQ.

York, 17th March, 1824. t. f.

PUBLIC NOTICE

IS HEREBY GIVEN, that the Inhabitants of the Township of Townsend intend Petitioning both Houses of the Provincial Legislature at its next Session, to pass a Law, Establishing a Line Surveyed in the year 1823, between the 12th and 13th Conc. of the said Township.

Townsend, 20th May, 1824. } No. 21—1 m. t. d.

VALUABLE LANDED PROPERTY FOR SALE.

TWENTY-SEVEN TOWN LOTS, eligibly situated in the Village of Cobourg, in Hamilton, Upper Canada, on one of which, a Store and Dwelling House are erected.

Two Neat Small FARMS, contiguous to the above Village, containing, one, about Twenty-eight Acres the other, about Fifty Acres, with a House and other Buildings on each of them.—A Plan of the above may be seen on application to Mr. J. G. Bethune, Cobourg, (who will shew the Premises,) or to the Subscriber.

Two TOWN LOTS in Picardville, adjoining to the Town of Kingston, Upper Canada, with Houses and other Buildings thereon, being Lots No. 21 and 22.

200 Acres of Land being No. 1, 8th Con. of Murray.

200 do do being No. 4, 4th do of Hungerford.

200 do do being No. 1, 8th do of Winchester.

200 do do being No. 24, 8th do of Mountain.

200 do do being the West halves of No. 31 and 32 in the 2d Concession of Hawkesbury.

Liberal Terms of Payment will be granted.

For particulars apply to

FRS. ANT. LAROQUE.

N. B. The above mentioned Town Lots in the flourishing Village of Cobourg, and the two adjoining Farms, will be disposed of by Public Sale, in the said Village on the 24th May next.

F. A. L. R.

Montreal, 15th March, 1824. t. f.

NOTICE.

THE Agent for the *Welland Canal Company* for the Home District, will be prepared to receive the two and one half Per Cent on Subscriptions, as Notified on the 10th ult. at his House on Dundas Street, a few doors West of the Receiver Generals, on Monday next, and every subsequent day (Wednesday excepted,) any time before 10 o'clock A. M. and after 3 P. M.

B. TURQUAND,
Agent.

York, 20th July, 1824.

INTERESTING NOTICE.

THE Surveyor General begs leave to inform the Public, that he has obtained the permission of His Excellency the Lieutenant Governor, to publish a

CORRECT MAP

of the Province, on a large Scale. It is to be engraved in London, in the best style, and will be ready for delivery in a few months.

This information, the Surveyor General thinks it necessary to make, in order to prevent those persons, who are desirous of having an authentic MAP of Upper Canada, from being imposed upon by a Surreptitious Copy, said to be on the eve of Publication.

Surveyor General's Office,
York, 2d April, 1823. } 14—tf

PUBLIC NOTICE.

THE Inhabitants of the County of Prince Edward, in the Midland District, intend Petitioning the Legislature, at the next Session thereof, to have the said County set off, and made into a separate District from the said Midland District, and to be called the District of Maitland. No. 24—6ms.

TIMBER WANTED AT BURLINGTON BEACH.

OFFERS will be received until the 10th day of July next, by the Contractor, at Burlington Beach, —Also—by FRANCIS HALL, Engineer, Queenston, for delivering at the works—the following quantities of round and square

TIMBER.

50,000 Lineal Feet of White Oak Timber, Foot Square; in Length varying from 22 to 33 Feet,

37,490 Lineal Feet of 3 Inch White Oak Plank; 18 Inches in width—in Length varying from 12 to 33 Feet

36,400 Lineal Feet of Pine Timber, 12 Inches in diameter—in Length varying from 12 to 33 Feet.

Burlington Beach, June 22d, 1824

No. 28—t. f.

TERMS
OF THE U. C. GAZETTE AND WEEKLY REGISTER.

Four Dollars per annum (*Postage included*) payable half year ly in advance. Three months notice is required previous to the discontinuance of any Subscription.

Price of Advertising,

Six lines and under, two shillings and six pence, and sevenpence half penny, every subsequent insertion.

Six to ten lines, five shillings, and one shilling and threepence subsequently.

All exceeding ten lines, four pence per line for the first insertion, and one penny subsequently.—Rule and Figure work charged Double.—A discount of 25 per cent. allowed to those who advertise by the year.—Advertisements cannot be received after 1 o'clock on *the Wednesday afternoon immediately preceding the day of Publication.*—Advertisements unaccompanied with positive directions as to the exact number of insertions to be given them, will be continued until expressly forbidden,—or until the day of Sale (if alluding to Sales) and charged accordingly.

☞ Advertisements from the Country must be post paid, with the price of insertion; or, a reference in Town who will pay when demanded, or discontinued.

☞ Any Agent obtaining 3 Subscribers has a paper for himself at half price;—if he obtains 6, he has his own paper *gratis*;—and, for as many as he obtains above 6, he will receive, besides his own paper, a Commission 50 per cent. upon the whole amount.

BLANK DEEDS AND MEMORIALS

For Sale at this Office.

WEEKLY REGISTER.

Vol. III. *Our endeavor will be to "stamp the very body of the time—its form and pressure"—we shall extenuate nothing, nor shall we set down aught in malice.* No. 38.

THURSDAY, AUGUST 12th, 1824.

SELECTIONS FROM BRITISH AND FOREIGN JOURNALS.

Liverpool, June 8.

MR GRAHAM'S ÆRIAL EXCURSION.

On Wednesday last, Mr. Graham made another ascent in his balloon, accompanied by Mrs. Graham. The place fixed upon as ascend from was White Conduit House, near London The facial result of the former attempt of Mr. Harris, had thrown about the present a degree of interest which would not have otherwise attended it, and the number of spectators was consequently great. From 11 o'clock in the morning great crowds were hastening to the scene of action, and by 3 the gardens were nearly filled with respectable company, and the concourse of people outside was immense. In every direction, as far as the eye can reach, the crowd was as dense as it was possible to be, and the roofs of the houses which commanded a view of the gardens were covered with spectators. About a quarter before 5 o'clock, Mr and Mrs. Graham came from the tavern, and ascended the stage amid loud plaudits. Mr. Graham was dressed in a suit of black, and wore a cap, and his lady was attired in a spelise and bonnet of white satin. She seemed in delicate health, but perfectly collected, and conversed cheerfully with those about her while the final preparations were making. At twenty-five minutes past 5 Mr. and Mrs. G. entered the car, and the suspending cords having been brought up and lashed to the balloon, (his friends meanwhile holding it down) and every thing being ready, Mr. G. gave the word, and the balloon was let go. It ascended only five or six yards, and then lowered nearly to the ground, and there were apprehensions that it would come in contact with a row of houses adjoining the garden; but a long rope had been attached to the car, which was held by those upon the stage, and they pulled with all their strength, cleared it of the houses, and it ascended speedily and majestically Mr. and Mrs. Graham stood up in the car, and bowed repeatedly to the crowd below, and the cheering was loud and hearty. The balloon proceeded rather slowly in a south-westerly direction, and it had not arrived at a great altitude when Mr Graham discharged a quantity of ballast, and this he repeated several times before the balloon disappeared The atmosphere was much clouded, and the balloon, after being 12 minutes in sight, entered a dense cloud, and was lost to the view. It is impossible to conceive a finer ascent.

The Æronauts descended at Cuckfield, in Sussex, forty miles from London, at five minutes before seven o'clock, having been exactly one hour and twenty minutes on their voyage. Soon after starting, they got into a dense cloud, which had such an effect on them as almost to prevent their hearing each other talk They alighted in a field belonging to Mr Browne, a farmer, who rendered every assistance. The thermometer, at a quarter past six, was at freezing point, and at half past six so low as 20. They arrived in Portland Street at 3 o'clock on Thursday morning from whence they instantly proceeded to White Conduit Gardens. Both Mr. and Mrs. Graham were in good health and spirits.

It is a singular coincidence, that at the moment Mr. Graham's balloon passed over Tottenham court road, the mourners of Mr Harris were returning from St. James's burial ground, where they had just deposited the remains of that unfortunate adventurer.

In an account given by Mr Graham of his voyage he says; I need not say any thing concerning Mrs. Graham on this occasion.—Her conduct on entering the car is quite sufficient to prove the pleasure I experienced from her company and remarks during the voyage. The length of line to the grapling-iron was two hundred and seventy feet. Mrs. G. looking over the car observed the grapple to talk about the size of a small knife.—The greatest height we reached appeared to be, by the gauge, two miles and a half. Mrs Graham threw over the car an empty ballast bag; after this had descended a considerable distance, it became inflated, and ascended to the level of the car, and remained with us till we descended, having at one time reached as high as the equator of the balloon. After quitting the car, Mrs. Graham wrote five slips of paper, and fastened them to the pigeons we had taken up, but the heavy storm that prevailed at the time of the flight, prevented them reaching their homes as soon as was expected.

London, June 11.

LAND EXPEDITION TO THE NORTH POLE.

The final orders from the Lords of the Admiralty for the sailing of the expedition to co-operate with Capt Parry, in the event of being able to meet in the Arctic Regions, were received on Wednesday evening, and the Griper, which is to take out the expedition and proceed with it, was immediately swung upon the buoy in the tier in readiness for departure in the morning. Capt. Lyon came on board at ten o'clock on Wednesday night, and was accompanied by the whole of his officers. The crew were on board the transports, and on shore, and were, by permission, allowed to remain with their friends, and to enjoy the festivities of Greenwich Fair, and were not mustered until half-past nine o'clock yesterday morning; they were inspected by Capt. Lyon and his officers. The men appeared in excellent health and spirits. At ten o'clock the Commander from the quarter deck gave the signal for sailing, and the Blue Peter was run up. The Comet steam-yatch was then towed along side, and moored fast to the Griper. Notwithstanding the incessant rain, which at this moment came down in torrents, the shores and dock-yards were lined with spectators, who seemed to take a great interest in the departure of the hardy adventurers. A few minutes after six o'clock, the tide serving, the Comet proceeded to "clear the liquid way," with the Griper in company The crews of the different ships in the river gave three cheers as the Griper passed down, which were answered by her crew. The departure of the vessel produced a very great excitement of sympathy from the spectators. The Griper is no fine sailing trim, and her tonnage does not now exceed 380 tons, having undergone a great part of her stores into the Snap transport, which accompanies her to Davis's Straits. The crew of the Griper is composed of only 34 men, who are commanded by eight officers, all including the gentlemen who accompany the expedition for scientific purposes The vessel went as far as Northfleet yesterday, where the remainder of the stores were to be taken on board, and the arms and ammunition shipped All the instruments of science have been on board some days Upwards of 6,000 persons visited the Griper within the last few weeks.

Intelligence from the East Indies give alarming accounts of a scarcity of provisions. Madras and the surrounding country was in a state of famine towards the last of December. A letter from Madras, Dec 23. says—"in the bazaars rice is not to be procured, and only one banksball is now open for its sale, consequently the rush of the people to obtain a portion of this small supply is dreadful, and the North Beach is covered with hundreds, waiting with the faint hope of being at least fortunate enough to reach its door Many European gentlemen are seen mingled with the crowd, endeavouring to procure grain for their servants, which, after having succeeded, the difficulty of carrying it away in safety is considerable, as the right to the property is the only law at present, and universally acknowledged. Some few merchants are dealing out their stock of rice scantily and secretly during the middle of the night, to avoid the scene of confusion and violence attendant on a public sale of it." The inhabitants of Pondicherry, are subject to fears, arising from the want of food There was no longer indulge the expectation that a fall of rain may yet save the harvest of the coming year, as we understand from those acquainted with the subject that the crops are already destroyed."

Another letter says—"On Monday night a vast multitude assembled in the Black Town, and proceeded to break open some of the rice stores belonging to native merchants, which were plundered, and much grain carried off Guards of native troops were sent to protect property of this description; the mob, how ever, defied the most daring and outrageous manner towards the sepoys—while the latter, we understand, acted with the greatest forbearance, under very trying circumstances; two of the mob, however, are reported to be wounded, and one killed It is imagined that not less than 100,000 persons were collected.

PUGILISM.

SECOND BATTLE BETWEEN SPRING AND LANGAN FOR THE CHAMPIONSHIP.

The great fight between Spring and Langan, for £001 a-side, took place at Chichester, on the 8th of June, on a stage six feet high from the ground, and twenty four feet square, planked with three inch plank. Langan was attended by Tom Belcher, and his countrymen, O Neil, a rough unpolished mountaineer; the former as the favorite holder and the latter Crib was second to Spring, and Painter was his bottle holder. Both men were brought into the ring—Spring came forward first, threw his hat on the stage, and immediately followed it. Langan although second in appearing, was well received, and mounted the stage leading to the stage with a firm step, and going up to Spring, said, "Well, Tom we'll see to day which is the best man."—Langan was first stripped, and while he waited for Spring to perform his toilet, he looked round with great good humour towards some of his friends, to whom he nodded familiarly. Spring being dressed tied his colours to the upper rail of the stage; they were blue, with a white spot; and Langan's being a *black* flag, was tied over the opposite corner. The men on coming to the scratch looked extremely well in point of condition—Spring was stated to weigh thirteen stone seven pounds, and Langan twelve stone four pounds and a half. On setting to, three to one was offered in favour of Spring; and after a few rounds it appeared to satisfy every one that there was not an ounce for Langan. The superior science of Spring enabled him to plant his blows wherever he pleased both right and left, and he punished his man dreadfully. At the 71st round, there were cries of "shame" from various quarters, and Col. O Neil was called upon to take Langan away. Col O'Neil came forward to the ropes, and said he left the man in Belcher's care. From the state of Spring's hands, it was impossible he could receive any more punishment, and as Langan had £001 of his own money on the fight, he did not like to interfere

74 Another round—Spring fibbed his man, and laid him down gently, evidently wishing to avoid administering more punishment.

74 Langan pushed down without a blow.

75 As Langan sat almost senseless on O Neil's knees Crib addressed him, and said, "So help me God, Langan, you are as brave a man as ever stepped in leather, but you have not a shadow of a chance, so don't be gammoned to come again." Langan, however, tried it once more, and fell almost senseless.

76 Langan was again at his post. Spring fibbed him gently, and he dropped The umpires now said that it was cruel to go further, and Belcher reluctantly gave in.

The battle lasted an hour and forty-eight minutes; and Langan was most shockingly sacrificed The falls from the ring to take him away from the 24th to the 70th rounds, were vehement. He was blind of both eyes, but still refused to yield. A braver man was never seen.

The latest accounts from Chichester say, that Langan is doing as well as can be expected, considering the severe punishment he received. On Wednesday last he was able to walk about his room for a short time, but in a state of total darkness. He complains most of his head, and particularly of a spot over his right temple, which, he says, was struck against one of the posts of the stage in a fall. At first it was thought that his skull was fractured in that part, but it is now ascertained that this is not the case. Many persons went up to see him in the after part of the day of the fight, some of whom dropped their sovereigns as a mark of their estimation of his bravery.

It is not probable that he will be in a state fit to be removed for some days O'Neil, his countryman, who went into the ring with him, attends him constantly Spring arrived in London on Wednesday; he suffers much pain from his hands, particularly his right one. He went to see Langan before he left Chichester: and we hear that he generously gave the fallen man ten pounds

It is supposed that the injury done to Spring's face is such that it will be impossible for him, were he disposed, to fight again.—Langan seems to have calculated on the effects of his iron head upon his adversary's knuckles; and in this he was right He ran in head foremost, regardless of the most tremendous blows on that sob, which, if we considered nothing but the hardness, we should suppose could have no effect in it for bruise. After all, though the Irishman was no match for Spring in science or length, it was no sinecure to thump such a piece of stuff as Langan for two hours.

The above contest has exhibited nothing but science on one side, opposed by a hard head on the other, and a foolish and obstinate determination not to give up as long as a spark of life was left.

Such was the interest felt in London on the result of this battle, that the evening papers published two thousand of a second edition after nine o'clock in the evening of the day the fight took place

AN OLD SOLDIER.

On the night of Thursday se night an aged couple, residing without Elgin gate in this city (Hereford) were amused by a loud knocking at the door, and called upon by a noisy applicant to welcome a long absent son, whom they had not seen for years; and they supposed was serving his country in a Regiment of Light Dragoons in India. In consequence the old man arose, procured a bed for the "veteran," at a neighbour's house, and anxiously expected the morning. With its earliest dawn the happy parents welcomed the soldier to their humble breakfast table, and a long conversation ensued on family matters, in which discussion the "veteran" seemed perfectly at home, particularly as to a sum of £400. "which he knew belonged to him," and of which the parents received the interest. Every thing appeared so correct, that the old man was satisfied the stranger could be no other than his own flesh and blood;" but his better half, on minute examination, felt some doubts on the subject, and began various singular inquiries—her son, she asserted, bore the marks of small pox on his face before he went abroad, but nothing of the sort was visible now; *The soldier* assured her they had been obliterated by a fever very peculiar to the East; this, however, did not satisfy the dame and at length the cross examination became so perplexing that the dutiful son declared his mother mad, and appealed in powerfully to his father, that the old man asserted he was satisfied, and counseled that his son should go to Leominster to receive the £400. Towards Leominster the hero accordingly proceeded, but at Din more he met with an awkward, "skirmisher in advance" in the shape of a constable who made him a prisoner, on a charge of having obtained £4. from another father, in or nea Leominster, to whom he had claimed kindred with the completest success This was a thunderbolt to the father with four hundred, who was astonished to find this—child of any father—no son of his, and he returned to his better half to compliment her sagacity, and acknowledge the truth of a certain proverb, which declareth that "he is a wise father who knows his own child." There is little doubt that the imposter had served in the Regiment (the 22d), and in the confidence of companionship had learned from different soldiers the residence of their parents and friends in England, besides various domestic occurrences, which enabled him on his return to this country to commence a campaign of the same kind here, he would have made no village to the tune of £400. The fellow was very improperly suffered to depart on refunding the £4. and doubtless will be attempting to play the old soldier and practice similar manœuvres in other places.—*Hereford Journal.*

VENTRILOQUISM.

(FROM THE EDINBURGH WEEKLY JOURNAL.)

The attraction of M Alexandre, that most astonishing of all ventriloquists, appears to increase rather than diminish, judging by that surest of all tests—the numbers that attend his performances. We went to see them last night, and, having been rather late, were received at the door with the encouraging information that there was tolerable *standing room* in fact, the place was crowded to overflow. All the feats of vocal magic were repeated with unabated effect; and a new one was gratuitously (for it was not in the bill) added, to the excessive entertainment of the hearers—that of instructing one of the ignorant in the mysteries of ventriloquism. We have neither time nor room for particulars; but it was as graciously received as gratefully intended.

This ingenious foreigner was on a visit at Abbotsford some days since; and having chanced to mention to his distinguished host that he kept a sort of Album, or Scrap book, in which were deposited various tributes which had been paid to his talents by many eminent individuals of the countries he had visited, Sir Walter stept aside, while the carriage was getting ready for his guest's departure, and immediately presented to him the following good humoured and characteristic lines:—

TO MONS. ALEXANDRE.

Of yore, in Old England, it was not thought good,
To carry living images under one hood:
What should folks say to you, who have faces such plenty,
That from under one hood you last night shew'd us twenty?
Stand forth, arch deceiver! and tell us, in truth,
Are you handsome or ugly, in age or in youth?
Man, woman, or child? or a dog, or a mouse?
Or are you at once, each live thing in the house?
Each live thing, did I ask? each dead implement too?
A work shop in your person—saw, chisel, and screw.
Above all, are you one individual? I know
You must be, at least, Alexandre and Co.
But I think you're a troop—an assemblage—a mob—
And that I, as the Sheriff must take up the job;
And, instead of rehearsing your wonders in verse,
Must read you the Riot Act, and bid you disperse;

WALTER SCOTT.

Abbotsford, April 23.

A few days ago, a servant girl entered the shop of courteous silk-mercer in a fashionable town not quite a hundred miles from the banks of the *Cheli*, and asked for some pink ribband. The obliging mercer, who does not think of blushes like Peter, desired to taste the poor damsel, and placing some *purple* ribband on the counter, facetiously asked her whether she could not "fancy it was pink?" "Oh yes," replied the arch Abigail, "certainly sir; please to cut me off twelve yards of it." The mercer, who had not expected to be so high betsent, measured the required quantity, and with his most graceful bow presented it to his customer, who after thanking him for his civility, thus played one of the best retorts that we have heard of for a long time. "To oblige you, sir, I *fancied* this purple ribband was pink—so oblige me now by *fancying* yourself paid!" and bowing left the shop The scene we pronounce inimitable!—Thus "fancy does all colours show."—*Cheltenham Chronicle.*

A circumstance of a very interesting and affecting kind occured some time since in one of the Greek Isles. A number of the islanders, terrified at the approach of a Turkish force, hurried on board a large boat, and pushed off from the land The wife of one of them, a young woman of uncommon loveliness, seeing her husband departing, stood on the shore stretching out her hands towards the boat, and imploring, in the most moving terms, to be taken on board. The Greek saw it without concern or pity, and, without regarding her cries, bade his companions, hasten their flight. This unfortunate woman, left unprotected in the midst of her enemies, struggled through scenes of difficulty and danger, of insult and suffering, till her failing health and strength, with a heart broken by sorrow, brought her to her death bed. She had never heard from her husband; and when wandering among the mountains, or lying hid in some secluded habitation, or compelled to urge her flight amidst cruel intrigues, her affections for him and the hope of meeting again, bore up her courage through all. He died at last, when the enemy had retreated, and the Greeks had sought their homes again, and learning her situation, was touched with the deepest remorse.—But all hopes of life was then extinguished; her spirit had been tried to the utmost; love had changed to aversion, and she refused to see or forgive him. There is at times, in the character of a Greek woman, as more than one occasion occured of observing, a strength and sternness that is remarkable. Her sister and relations were standing round her bed; and never in the days of her health and love did she look so touchingly beautiful as then; her fine dark eyes were turned on them with a look, as if she mourned not to die, but still felt deeply her wrongs; the natural paleness of her cheek was crimsoned with a brettie hue, and the rich tresses of her black hair fell disheveled by her side. Her friends, with tears, entreated her to speak to and forgive her husband: but she turned her face to the wall, and waved her hand for him to be gone. Soon the last pang came over, and affection conquered; she turned suddenly round, raised a look of forgiveness to him, planted her hand in his, and died.

FOREIGN INTELLIGENCE.

GREAT BRITAIN.

Both Houses of Parliament were to be Prorogued on the 24th.

The Hon. Capt. W. L. Fitz Gerald De Roos, of the 1st Regt. of Life Guards, was married on the morning of the 7th, at St. George's, Hanover square, to Lady Georgiana Lennox, daughter of the Duke of Richmond.

Mrs Opie, of the theatre has turned Quakeress, and Mr. Macready, also of the theatre, has taken orders in the Church.

Miss Cracknell, the Sicilian dwarf, died suddenly in London. Mr. Osberry, the Commedian, died suddenly in London on the 9th June.

A subscription for the Greeks has been commenced at Calcutta, and up to the 5th January, 18,764 sicca rupees had been subscribed.

It is said the Danish Government has contracted a loan with prime English houses of four and a half millions, at the rate of 4 per cent.

The slightest fresolation visible in the traveller has often determined the guides, notwithstanding the most lucrative offers, to return to the neighbouring valley of Chamouni

The summit of the mountain, which is visible at the distance of 204 miles, is so narrow, as scarcely to permit two persons to walk abreast, especially on the western side, which is very steep, and terminates in frightful precipices, fearful to behold. The cold is here so intense, that fire can scarcely be maintained in the chafing dish, provisions are entirely frozen, and ink even is congealed To the rarefaction of the air is to be attributed the singular appearance of the sky which is almost black; and, on looking through a tube, the stars are visible at noon.

Communication.

ON THE DEATH OF THE HON. THOMAS SCOTT.

Oh mournful muse! melpomene! arise—
She comes with solemn steps and downcast eyes,
Raises her hand points to the earthly bed,
Where rests the ashes of the virtuous dead.

Soft heaves her bosom while her accents roll,
With sad remembrance thrilling to the soul;
There Scot remains in solemn silence sleep,
There Science, Virtue, Truth and Justice weep.

There lies a man whose upright heart and hand,
Once bore the sword of justice in your land,
Once stood the champion of his country's cause,
To impartial guardian of his country's laws.

There lies the empty casket where is fled
That gem the spirit, lo! from earth 'tis freed,
Aerial it flies, mounts on triumphant wing,
Nor heeds of grave the power, of death the sting.

Peace to his ashes on that clay-cold bed,
'Till the last triumph shall wake the slum'bring dead,
Then shall he rise, shall join the angelic choir,
And feel a seraph's love, a seraph's fire.

Where's now the sword of justice lo! 'tis borne,
By one his station fitted to adorn,
By one whose deeds demand from truth the praise,
Where POWELL sits in judgment justice sways.

Long may he live to guard his country's laws,
And feel that high reward his hearts applause,
And then like SCOTT in honour sink to rest,
Rever'd by all regretted by the best.

J. G. S.

York, 9th August.

Domestic.

THE UNION.

Letters have been received by a respectable mercantile House in this city, from London, mentioning that a bill for uniting the Provinces of Lower and Upper Canada, was recently brought before the House of Commons, and ordered to be printed. The letters further state that His Majesty's Ministers intend to act on this bill in the early part of next session.—*C. Com't.*

Extract of a letter to a Commercial House in this City, dated London, June, 14, 1824.

"The East India Company have just made public their intention of opening a Trade in *Teas* direct to Canada from China; and a bill is now in progress through the Houses of Parliament to allow them.—The detail is not arranged; but it is intended to have public sales—the monies received to be paid into the Colonial Treasury; to be accounted for with the Company at home. The Tea is ordered to be in readiness at Canton in January next."—*Canadian Times.*

Accidents.—On Friday evening as Mr and Mrs. William Wragg were taking a ride in a calech, the horse stumbled near the entrance of the St. Antoine Suburbs, and the sudden jerk threw Mr. W (who was not in a good state of health) out of the Vehicle: he fell on the side of his head, and right shoulder, his collar bone was broken, and his shoulder dislocated. He lied profusely from the ear, and lay for some time in a state of total insensibility. Surgical aid was procured as soon as possible, and we are happy to say he is now in a fair way of recovery. Mr. W was left in the Carriage; her feelings at that moment cannot be described, the crowd which immediately collected on the occasion frightened the horse, and he ran with full speed towards the bridge, some persons attempted to stop him at the entrance, but he made a violent plunge, and narrowly escaped the creek. Mrs. W. cried out to let the horse pass, and no further resistance was then made by those on the bridge, over which he bounded furiously; many unavailing attempts were made to stop his progress in the suburb, during which time Mrs. W. thought destruction inevitable, she did not however in this perilous predicament lose her presence of mind. she made a successful effort to reach from the carriage and hold fast by the harness, considering that in the event of the calesh being overturned, she might be more secure in that position. While she was thus situated, the reins fortunately met her eye, she seized them. and regaining her place in the carriage drew tight the reins and was most providentially saved from the impending danger. The spectators cried out "you are safe"; it was then that her feelings overpowered her, she sank down in the carriage and remained for a considerable time deprived of all powers of recollection. We have seldom had occasion to notice a circumstance which so strongly marks the protecting care of a merciful providence, as the one above mentioned.

Messrs. Auclair and Marion, with their wives went from this city on Sunday last to visit some friends on the opposite side of the river; they stopped at a house a few miles from La Prairie to give the horse some water. the men got out of the waggon, leaving the women in it, the bridle was taken off the horse, and one of the husbands held him by the mane. Some persons returning from church drove past at the time, and the cracking of their whips frightened the horse, who disengaged himself from the hold, and ran off violently; the waggon was dashed against a fence, and the women thrown out. We understand that Mrs. Auclair had three ribs broken, and Mrs. Marion (her sister) had her arm broke. They were carried to town on Monday morning.

On the same day, Mrs. Johnson. wife of Mr. Johnson, Baker, residing in Commissioners Street, which runs along the banks of the river. had just got into a calesh, when the horse in place of proceeding as she intended, continued to *back* towards the river, where the bank is remarkably high, over which he would have been precipitated had not the wheels of the carriage come in contact with a large Potash Kettle which was lying within a short distance of the edge of the bank; by the violence of this resistence, Mrs. J. was thrown from the calesh and we are sorry to state had one of her legs broken.—*Canadian Courant.*

THE LAUNCH.

The long expected launch of the *great ship* took place on Wednesday morning last at the point of the Island of Orleans, in presence of a large concourse of people, assembled to witness an event which forms as important an epoch in the history of naval architecture, as it does in the annals of this province. The St. Lawrence, which but a few years ago, comparatively speaking, had borne on its wave only the rudely constructed canoe of the native Indian, has now floating on its waters the largest ship in existence, or of the building of which for navigable purposes we have any authentic record. This immense vessel, has, with great propriety been named *The Columbus.*

Her dimensions are as follows—length 300 feet, breadth of beam 50 feet and depth of hold 30 feet, her model is also as extraordinary as her dimensions, being precisely that of a Candian batteau, that is, perfectly flat bottomed and wall sided, the stem and stern post nearly or altogether perpendicular, and both ends sharp alike, without any fullness as is the case in the bows and sterns of ships of the usual construction. So that her floor may be compared to a parallelogram, with an acute equicrural triangle at either extremity. Her tonnage by register is 3,600 tons, but she is thought to be capable of carrying at least 6,000 tons freight, her stowage is somewhat embarrassed by the massy beams which connect her side timbers, or she would probably freight 7,000 tons.

This ship has been an object of general curiosity since she was first laid down, her dimensions, so far exceeding any which have yet been attempted in the largest ships of war, that even a faithful report of the bulk was received with suspicion, and a number of vague stories were set afloat as to the intention of the builders in framing this wonderful craft, it was imagined by many, that a solid mass of timber was to be built in, something like the shape of a vessel, and covered with an outward sheathing of plank sufficiently strong to render her capable of traversing the ocean at a favourable season when good weather might be expected, but as the work advanced, it became evident from the regular plan pursued and the solid manner in which her massy frame was connected, that something more was intended than a mere ship shaped raft, she is now a complete vessel, and it is expected will prove sufficiently managable, but will not probably perform more than one voyage. Every precaution has, however, been taken for the safety and comfort of those who are to navigate her. Her cabin and a safety room being prepared. that should the vessel by any means become water logged, the crew would endure but little inconvenience. Many persons entertained doubts of the possibility of launching this stupendous fabric, and there were not wanting those who affirmed that she would never float, but remain on the blocks where she was built, a monument of the presumptuous folly of the projectors.

The events of Wednesday proved how much the wonderers and doubters had been mistaken, and shewed how able the work had been conducted and how minutely and justly the builder had made his calculations. At half past or 35 minutes past seven, this ponderous mass was put in motion with as much facility as any smaller vessel and slid majestically into the St. Lawrence. The length of the ways was somewhat less than 600 feet, and precisely one minute elapsed between the period when she moved and that of her reaching the water, her entrance into which was greeted by appropriate airs from the military bands in attendance, and repeated salutes from the guns of the Steamboats, and some which had been planted on the shore for that purpose. Her ways were much scorched by the friction of her motion, and so great a smoke arose, that distant spectators imagined some accident to have taken place. From her peculiar construction in the wedge-like form of her stern, and the small proportion her breadth bears to her length, she created but little swell, even the smallest boats were hardly tossed, and no sensible motion was experienced on board the Steamboats and larger vessels.

Three of her four masts were standing, that is, the first and second main-mast-, and her try sail mast—the sheers were also up for shipping the fore-mast and her bowsprit was in; the whole of these appear so small when compared with the bulk of the hull, that they look like jury spars, her main-sail is not larger than that of a small 74. As soon as she lost way, she was taken in tow by the Steam-boats, Swiftsure, Lady Sherbrooke and Malsham; and conducted to the Montmorenci channel, where she dropped her anchor, which did not appear to us larger than we have seen on board a first rate ship of War.—The weight is 18 Cwt. 2 Qrs.

The day was remarkably fine and the river presented an animated spectacle, no less than seven steamboats and an amazing number of rowing and sailing boats being upon the water. Those who contented themselves with a view from the works of the Town or Cape Diamond, though they had but a distant sight of the launch had the pleasure of enjoying the moving scene upon the St. Lawrence as in a panorama. The effect of the military bands upon the water was very fine; the Swiftsure, which after the business of the launch was over, made the tour of the Island of Orleans, had on board the band and bugles of the 71st Regt.; the 68th band enlivened the Lady Sharbrooke, whilst the admirers of the pibroch were gratified by the pipers of the former Regt. who were on board the Laprairie in full national costume.

Amongst the company in the different boats we saw some strangers from the United States, and several gentlemen from Montreal; what greatly enhances the pleasure afforded by this memorable occasion is, that we have not heard of any, even the most trivial accident occuring.—*Quebec Mercury.*

☞ To our Correspondent.—"JULIAN" has been received, but cannot appear before the return of the Editor.

PRINTED BY CHARLES FOTHERGILL,
GAZETTE OFFICE.

Upper Canada Gazette.

New Series.

VOL. III. YORK U. C. THURSDAY, AUGUST 19th, 1824 No. XXXIV.

By Authority.



UPPER CANADA.

P. MAITLAND,
Lieut. Governor.

PROCLAMATION.

GEORGE the FOURTH, by the Grace of GOD, of the United Kingdom of Great Britain and Ireland, King, Defender of the Faith:

TO our Beloved and Faithful Legislative Counsellors of our Province of Upper Canada; and to our Knights, Citizens, and Burgesses of our said Province, to the Assembly at our Town of York, on the Ninth Day of August, instant; to be Commenced, Held, Called and Elected, and to every of you—GREETING:

WHEREAS, for certain arduous and urgent affairs Us, and the state of our said Province, concerning, at our said Assembly, at the day and place aforesaid, to be Held, We have Ordained you by our separate Writs at the Town and day aforesaid, to be present, for the purposes therein mentioned Nevertheless for certain causes and considerations Us thereto especially moving, our said Assembly at and upon the Ninth day of August instant, We have thought proper to Prorogue, so that you nor any of you on the said Ninth day of August instant, at our said Town to appear, are to be held or constrained. For We do will that you and each of you be as to Us, in this matter entirely exonerated; Commanding, and by the Tenor of these Presents firmly enjoining you and every of you, and all others in this behalf interested, that on Thursday the Sixteenth day of September next ensuing, at our said Town of York personally you and every of you be and appear to treat, do, act, and conclude upon those things which in our said Assembly by the Common Council of our said Province, by the favour of God may be ordained.

IN TESTIMONY WHEREOF, We have caused these our Letters to be made Patent, and the Great Seal of our said Province to be hereunto affixed.—WITNESS our trusty and well beloved SIR PEREGRINE MAITLAND, K. C. B. Lieutenant Governor of our said Province, and Major General Commanding our Forces in North America, at York, this Second day of August, in the year of our Lord One Thousand Eight Hundred and Twenty-four, and of the Fifth Year of our Reign.

P. M.

By His Excellency's Command,
JOHN B. ROBINSON, *Attorney Gen.*
D. CAMERON, *Secretary.*



Upper Canada.

P. MAITLAND,

PROCLAMATION.

GEORGE the FOURTH, by the Grace of God, of the United Kingdom of Great Britain and Ireland, King, Defender of the Faith:

To all to whom these Presents shall come—GREETING.

WHEREAS by Proclamation bearing date the 19th day of June, in the year of our Lord One Thousand Eight Hundred and Seventeen, our trusty and well beloved FRANCIS Gore Esquire, late our Lieutenant Governor of our Province of Upper Canada, by and with the advice of the Executive Council thereof, and by virtue of the Authority in him vested in that behalf, did declare and appoint the Port of Ernestown, otherwise commonly called the Port of Bath, within the Midland District of the Province, to be a Port of Entry and Clearance for all Goods and Merchandize, not being entirely prohibited, and for the payment of all Duties, liable to be paid on all Goods and Merchandize brought into this Province from the United States of America.

AND WHEREAS by a certain Act of the Parliament of the United Kingdoms of Great Britain and Ireland, passed in the Third Year of our Reign, entitled, "An Act to Regulate the Trade of the Provinces of Lower and Upper Canada, and for other purposes relating to the said Provinces," it is among other things Enacted, That it shall and may be lawful for the Governor Lieutenant Governor, or person Administering the Government of either of our said Provinces respectively, by and with the advice and consent of the Executive Council thereof for the time being, from time to time to diminish or increase, by Proclamation, the number of Ports or places, which there were, or thereafter might be, appointed in such Province for the Entry of Goods, Wares, and Commodities, imported from the United States of America.

AND WHEREAS it appears expedient for the avoiding expence in the Collection of our Revenue, that the said Port of Ernestown shall no longer be a Port of Entry and Clearance—NOW KNOW YE, that We with the advice and consent of the Executive Council of our Province of Upper Canada, We have thought fit to declare, and do hereby declare, that from and after the date of this our Proclamation, the said Port of Ernestown shall cease to be a Port of Entry and Clearance for the purposes aforesaid, and shall be and remain, as if this said Proclamation hereinbefore recited, and appointing the same to be a Port of Entry and Clearance, had never been made.

IN TESTIMONY WHEREOF, We have caused these our Letters to be made Patent, and the Great Seal of our said Province to be hereunto affixed.—WITNESS our trusty and well beloved SIR PEREGRINE MAITLAND, K. C. B. Lieutenant Governor of our said Province, and Major General Commanding our Forces therein, at York this Twentieth day of March, in the year of our Lord One Thousand Eight Hundred and Twenty four, and in the Fifth Year of our Reign. P. M.

By His Excellency's Command,
D. CAMERON, *Secretary.*
JNO. B. ROBINSON, *Attorney Gen.*

GLEBES.

HIS EXCELLENCY THE LIEUTENANT GOVERNOR, in Council, having taken into consideration the system hitherto practised, of Granting Licences of Occupation for GLEBE LANDS, is pleased to Order, that in future the Glebes in the several Townships, with the exception of *One Lot* in each Township, for the accommodation of the Incumbent, shall be Leased on the same terms as Clergy Reserves.

NOTICE is therefore given to those Persons who hold Licences of Occupation for any of the said Glebe Lots, that the same will not be Renewed; and unless they do make application, by Petition, for Leases in the usual manner, through the medium of the Corporation for superintending the Clergy Reserves, before the Twenty-ninth day of September next ensuing, the Lots so held by Licence of Occupation will be Leased to other Applicants.

JOHN SMALL,
Clk Ex. Coun,

Executive Council Office,
York, 29th April, 1824. 19-*tf.*

NOTICE.

HIS MAJESTY'S Receiver General for the Province of Upper Canada, will be prepared to commence, on Monday the 14th day of June next, to pay to the Claimants for Losses sustained during the Late War with the U. States of America Twenty-five per cent on the Amounts Awarded by the Commission appointed under the Provincial Act of Parliament passed in the 4th Year of His Majesty's Reign, Cap. 4.

The List of Persons, and the sums awarded respectively, will appear in a future Gazette, as well as instructions for the Receipt of the Money, where it is done through the means of Agency.

Executive Council Office
York, 14th April, 1824.

NOTICE is hereby given, to JABEZ JOHNSON, or his Representative, to make good any claim he may have to Lot Number Two, in the Seventh Concession of the Township of Louth, in the District of Niagara within six months from this date, in default of which, the Lot will be otherwise disposed of.

By order of His Excellency the Lieutenant Governor in Council,

JOHN SMALL,
Clk. Ex'v. Council. 17—*Gn.*

Executive Council Chamber,
York, 31st January, 1824.

PRESENT,
HIS EXCELLENCY THE LIEUTENANT GOVERNOR,
IN COUNCIL.

HIS Majesty's Government having recently extended their assistance to the class of Emigrants, which it was intended to relieve by gratuitous Grants of Fifty Acres of Land, in conveying them to their respective locations:

IT IS ORDERED, that from the first day of May next, no gratuitous Grants be made or any quantity of Land to other than privileged persons.—And that as the Fee on Two Hundred Acres was raised, in order to defray the gratuitous Grants of Fifty Acres the consideration having, the future Fee on Two Hundred Acres is reduced to Eight Pounds Four Shillings and One Penny Sterling; the existing Fee being 1819, and the Fee on all other Grants, in Townships surveyed since that time, to be the same as established by the Order in Council, of 5th January, 1819.

N. B. Possessors of gratuitous Grants for Fifty Acres, may, by paying the Fee on One Hundred Acres, receive a Grant of the adjoining Fifty Acres if vacant.

JOHN SMALL,
Clk. Ex'v. Council.

EXECUTIVE COUNCIL CHAMBER, AT YORK, 26th JAN. 1824.

PRESENT;

HIS EXCELLENCY THE LIEUTENANT GOVERNOR,

In Council.

HIS EXCELLENCY THE LIEUTENANT GOVERNOR submitted to the consideration of the Board, the Sheriffs' Reports of their respective Gaols, together with other Documents relating to a Winter Circuit, by which it appeared that the House of Assembly had addressed His Excellency to that effect, for this Session only; and obviously for the Delivery of the Gaols in the several Districts.

The limitation of such a measure to one season seeming to militate with the Provision of the Law, that when the Communication from the Seat of Government admitted, and the circumstances of the Province required, there should be a regular Second Circuit, the Board would prefer to recommend that Special Commissions to deliver particular Gaols should issue where requisite; but, as the respective Reports from the Sheriffs' do not, in the opinion of the Board, require any unusual interposition, His Excellency, with advice of the Council, postpones a Second Circuit until the circumstances of the Province more decidedly require it.

JOHN SMALL,

Clk. Executive Council.

Executive Council Office, York, February 7th 1824.

WHEREAS it has been represented, that many persons who have received Locations of Land, have, from Sickness, and other legitimate causes, been unable to fulfil the Settlement Duty, in the time required by the Location Ticket, and have neglected to apply to His Excellency in Council for an extension of the period, for performance of such duty.

BE it Known that the period for completing the Set tlement Duty, is hereby extended to Two Years from the date of Locations until further notice shall be given.

JOHN SMALL, *Clk Ex. Coun.*

WHEREAS by the Tenor of the Location Tickets a Certificate is required to be lodged of the Settlement Duty being done within two Years, or that the said Location should be forfeited, and in case of Locations not gratuitous, that one third of the Patent Fee be lodged with such Certificate; AND WHEREAS it is represented, that in many instances, Certificates of performance of the Settlement Duty, have been withheld from the inability of the settler to deposit such proportion of the Patent Fee, it is deemed expedient to relieve the settler from forfeiture of his location, when he may actually have performed his settlement duty—Notice is hereby given that it all cases where Settlement Duty has been performed within the limited period, the settler shall, on filing Certificate thereof within six Months of this date, be exempted from forfeiture notwithstanding the non-payment therewith of such portion of the Patent Fee, provided the Patent is sued out within One Year from the filing of such Certificate.

And further; His Excellency, in the hope of avoiding the necessity of rescinding any of the Militia grants, is pleased to direct this Public Notification; that all Lands granted to Militia Men, upon which the Settlement Duties shall not have been performed within the limited period, will in pursuance of general instructions given to the Surveyor General in all similar cases, be declared vacant, and will be granted within Six Months after the expiration of that period, to the first applicant, unless the Original Nominee, shall before such subsequent application, have lodged a Certificate of his having performed the Settling Duties.

JOHN SMALL, *Clk. Ex. Coun.*

Executive Council Office, York, 7th Nov. 1821.

WHEREAS it has become expedient to establish a line of communication through certain remote Townships, for encouragement thereof, Grants will be made to actual Settlers in the Townships hereinafter named on the condition of Settling within two years from the date of the Location, at the reduced Scale of 5th January, 1819, viz:

A Township North of Mariposa, advertised from the Surveyor General's Office on the 19th of October, as

	Zeta,	to be called Eldon
N. of Eph		Fenelon
N. of Emily advertised as	Emir	Verulam
N. of Smith	Lake	Harvey
E. of do.		Douro
N. of Asphodel	Alma	Dummer
N. of Seymour	Mora	Belmont
N. of Dumsier	Yes	Burleigh
N. of Marmora	Ninia	Lake
N. of Madoc		Tudor
N. of Ebezer	No	Grimsthorpe
N. of Kaladar	Aye	Anglesea
N. of Kennebec	Jus	Barrie
N. of Norma	Olden	Clarendon
N. of Oso	Et	Palmerston
N. of Belmont	Carlos	Methuen

JOHN SMALL, *C. E. C.*

Government House, 6th March, 1820.

HIS Excellency the Lieutenant Governor is pleased to direct that no Location requiring Settlement Duty shall be Confirmed by Patent, without a Certificate from the Land Board of the District in which such Location may be situate, that the Settlement Duty required by the Order in council has *bona fide* been performed within the time specified by the Location Ticket.

JOHN SMALL *Clk. C.*

To Militia Pensioners, Notice

IS HEREBY GIVEN, that Payment of Militia Pensions for the year 1824, will commence from this date

Militia Pension Office, York, 12th July, 1824.

EDWD. M'MAHON.

Agent for Paying Militia Pensions.

30.—13 w.

SHERIFF'S SALE.

Midland District to wit.

ON Thursday the 12th day of August next, will be sold at the Court House in the Town of Kingston, the following Lands, as belonging to Richard Bullock, seized by virtue of two Executions issued out of His Majesty's Court of King's Bench, the first at the suit of John Kirby, Alex O'Petrie and Thomas Parker, Trustees to the Estate of the late Allan Taylor, and the other at the suit of Edward McCallan, viz—Lot No 87, and one half of 79, 4th Con. from the Bay side, in the Township of Ameliasburgh, in the said District.

N. B. Any person or persons having claims on the above Lands, or upon any part of them by Mortgage, or otherwise, are required to make the same known to me, on or before the day of Sale.

Sale to commence at 12 o'clock noon.

JOHN MCLEAN,
Sheriff, M. D.

Kingston, April 20th, 1824. 27—t d.

SHERIFF'S SALE.

HOME DISTRICT TO WIT.

BY Virtue of a Writ of *Fieri Facias*, issued out of His Majesty's Court of King's Bench, and directed to the Sheriff of the Home District, against the Lands and Tenements of William D. Forest at the Suit of Alexander Wood, I have seized and taken in execution, Lot No Ten on the North side of King Street, and the rear half of Lot No. Nine on the North side of King Street, in the Town of York, containing, together three tenths of an Acre, together with the Buildings thereon erected, which are known by the name of the Mansion House Hotel.

All of which property will be sold by Public Auction on Saturday the twenty fourth day of July next at the Market House in the Town of York.

SAMUEL RIDOUT, Sheriff.

Sheriff's Office, York, 9th April, 1824.

N. B. Any person or persons having any claim on the above mentioned Property By Mortgage, or otherwise, are requested to make the same known to me at my Office, on or before the day of Sale.

26—6 wks.

☞ The Sale of the above House and Premises is adjourned to Saturday the 21st instant, for want of bidders. Sale to commence at the Market House as above, precisely at noon of the same day.

SAMUEL RIDOUT.
Sheriff.

Sheriff's Office York,
24 July 1824.

SHERIFF'S SALE.

NIAGARA DISTRICT To Wit.

BY virtue of a writ of *Fieri Facias*, issued out of his Majesty's Court of King's Bench, and to me directed, against the Lands and Tenements of Andrew Heron, at the suit of Alexander Fraser, I have seized and taken the following Lands, viz:—

Lot No. 66, E. half of Lot 67 in the Township of Niagara.		150 acres
Lot No 155, in the Town of Niagara.		
do. 134,	do	do
do. 120,	do	do
do 239,	do	do
do 133,	do	do
do 32,	do	do

And Lot No 16, in the 4th Concession of the Township of Gainsboro', containing 200 acres; also, Lot No 15, in the 13th, Concession of the Township of Pelham, containing 100 acres.—All of which property I shall offer for sale on the 23th day of August, 1824, at the Court House, in the town of Niagara at 12 o'clock noon, and adjudge the same to the highest bidder, for cash only.

R. LEONARD, *Sheriff*

By PETER T. PAWLING, *Dep'y. Sheriff.*

Sheriff's Office,
Niagra, Aug 25 1823.

N. B. Any person or persons having any claim on the above mentioned premises by mortgage or otherwise, must make the same known to me at my office, on or before the day of sale.

R. LEONARD, *Sheriff.*

☞ The sale of the above property is postponed until the 13th of September, next, at the same place and hour.

R. LEONARD, *Sheriff.*

26—6 w. By P. T. PAWLING, *Dep'y. Sheriff*

SHERIFF'S SALE.

NIAGARA DISTRICT, To Wit:

BY virtue of a writ of *Fieri Facias*, issued out of His Majesty's Court of King's Bench, and to me directed, against the Lands and Tenements of John D. M'Kay, at the suit of Peter M'Gill, I have seized and taken the following Lands, viz:—

Lot No 7, 8, & 9, in the 5th Concession of the Township of Clinton,		900 acres
Lot No. 7, 8, & 9, in the 6th Concession of	do. do.	
Lot No 10, 11, & 13, in the 8th Concession of		do. do.
Lot No. 11, in the 7th Concession of		do. do.
Concession of the Township of Grimsby.	Lot No. 4, 5, 6, 7, & 12, in the 5th	800 acres
	do. do. 4, in the 2nd Concession of do.	
Concession of do.	Lot No. 37, & 39, in the 8th & 9th	400 acres
Lot No. 4, & 2, in the 1st Concession of Bertie.		405 acres
Lot No. 1, & 2, in the 2d Concession of do.		
Lot No. 12 & 14, in the 5th Concession of the Township of Gainsbor'o		400 acres
Lot No. 4, in the 2d Concession of do.		200 acres

Lot No. 73, 74, 95, 96, & 1, of 201, in the town of Niagara —All of which property I shall offer for sale on the 2d day of August, 1824, at the Court House in the town of Niagara, at 12 o'clock, noon, and adjudge the same to the highest bidder, for cash only

RICHARD LEONARD, *Sheriff.*

By PETER T. PAWLING, *Dep'y Sheriff*

Sheriff's Office,
Niagara, July 31st, 1823.

N. B. Any person or persons having any claim on the above named premises, by mortgage or otherwise, must make the same known to me at my office on or before the day of sale.

R. LEONARD, *Sheriff.*

☞ The sale of the above property is postponed until the 13th of Sept. next, at the same place and hour.

RICHARD LEONARD, *Sheriff.*
By PETER T. PAWLING, *Dep'y Sheriff.*

26—6 w

SHERIFF'S SALE,

Newcastle District, to wit.

BY Virtue of a Writ of *Fieri Facias*, issued out of His Majesty's Court of King's Bench, at York, at the Suit of Mr. Peter McGill, and against the Lands and Tenements of John D. M'Kay, I have taken in execution as belonging to the said John D. M'Kay, the following Lands—viz:

No. 34 & 1-2 23 4th Con. Darlington		300
13 " do. 14 3d Con. Clarke,		800
13 " do. 14 4th do do.		

Acres 1100

Which I shall sell and adjudge to the highest bidder on Monday the 9th Day of Aug. next at the House of Mr. Peter Orcutt, in Cobourg—The Sale to commence at 12 o'clock in the Day at noon, and sold for cash only.

JOHN SPENCER, Sheriff.

By EBENEZER PERRY, D'y. Sheriff.

Sheriff's Office, Cobourg,
1st. February, 1824.

N. B. Any Person or Persons having any claim to the above named Property by Mortgage or otherwise, are requested to make the same known to me at my Office, on or before the day of Sale. 23 td

---

SHERIFF'S SALE.

Newcastle District, to wit.

BY virtue of a Writ of *Fieri Facias*, issued out of his Majesty's Court of Kings Bench, and to the Sheriff of the Newcastle District directed, against the Lands and Tenements of David M'Gregor Rogers Esq. at the suit John Strachan, Thomas A. Dobbs, and Thomas H. Cartwright, Executors of the late Richard Cartwright, Esq. I have taken in Execution as belonging to the said David M'Gregor Rogers the following Lands, viz

S. half of Lot No. 3 Broken Front, A.		
Lot No. 3 do.	do. B.	330 Acres.
Lot No. 3 do.	do. C.	
Lot No. 23 2 Concession,	200	do.
Lot No. 26 3 do.	200	do.

of the Township of Haldimand, in the county of Northumberland, which Property I shall offer for sale at Public Auction, at the Inn now occupied by Mr. N. W. Mack, in the village of Coburg, on the ninth day of February next at 12 o'clock, at noon.

JOHN SPENCER, *Sheriff,*

By EBENEZER PERRY, *D'y. Sheriff.*

N. B. Any person or persons having any claim on the above described Premises, by Mortgage or otherwise, are requested to make the same known to the Subscriber, on or before the day of Sale.

NOTE—The sale of the above Lots, No. 3, Concession A., B., and C, is postponed until the 25th day of August next at the same place and hour.

JOHN SPENCER, Sheriff.

BY EBENEZER PERRY, D'y. Sheriff.

Sheriff's Office, Cobourg,
28th July, 1824. 14—td.

NOT OFFICIAL.

NOTICE.

NOTICE is hereby given, that the Co partnership heretofore existing between JOHN AND GEORGE MONRO, Merchants, of York, Upper Canada, was on the first instant dissolved by mutual consent.—All persons indebted to the said firm are requested to pay the amount of their respective accounts to MR. WILLIAM P. PATRICK of this Town, without delay, who is duly authorized to receive the same—and all persons to whom the said Co-partnership stands indebted will present their accounts to him for adjustment.

JOHN MONRO,
GEORGE MONRO.

York, 17th August, 1824. 34-tf.

FINE CUT GLASS WARE, CHINA, BRITANNIA METAL WARE, &c. &c.

For Sale opposite the English Church, a few doors West of P. McDougalls, an Assortment of

FLINT GLASS,

From the Waterford Glass Works, of this Years Importation,

CONSISTING of Decanters, Goblets, Tumblers, Water Jugs, Fruit Dishes, Finger Basons, Wine Coolers, Custard Cups; Wine, Claret, and Liquor Glasses, &c. Cut and Plain:—and a quantity of Common Tumblers and Wine Glasses.

Also, a few Dinner Sets fine Blue Earthenware; Tea pots, Pitchers, Sugar-boxes, &c, &c.

Cruet and Liquor Frames newest patterns with Cut Glass; a few Sets China, and China Gilt Ornaments—Superiror Britannia Metal Tea and Coffee Pots. A few Sets Cadmans Dinner and Desert Knives & Forks, warranted best Quality. Also, Gilt and Plain British Letter and Writing Paper; Quils and Ink Powder—Shoe Brushes; Pins in packets; Starch in 14lb packages; Calf Skins; Glauber Salts, &c. &c.

☞ The Subscriber intending to stop but a few weeks requests those in want of the above to favor him with their Orders.

Wm. RORKE.

York, August 19th, 1824.

PUBLIC NOTICE

IS hereby given, that a MEDICAL SCHOOL is opened at St. Thomas, in the Talbot Settlement, under the direction of CHARLES DUNCOMB, Esq. Licentiate, and the immediate patronage of the HON. COLONEL TALBOT, where the Education of young men for the Profession of Medicine and Surgery will be carfully superintended and every opportunity offered them to become intimately acquainted with the Structure and Physiology of the Human Body. Every Student before admission is expected to have a competent knowledge of the Latin Language or give satisfactory assurances of immediately acquiring it; for which purpose a competent teacher will be resident in the village.

CHARLES DUNCOMB, will give a course of Lectures on the Theory and Practice of Medicine.

JOHN ROLPH, is expected to give the first course of Lectures and Demonstrations during the ensuing season on the Anatomy and Physiology of the Human Body.

St. Thomas, Talbot Street,
August 5th, 1824. 34—6w.

NOTICE.

VALUABLE LANDS FOR SALE.

VIZ:—

In the Township of Vaughan	
Lots No. 22, 23, 24, in the 7th Con. and Broken Lot No. 5, in the 10th Concession.	620 Acres.
Township of York	
Lot No. 13. 5th Concession, and Broken Front West of Yonge Street on the Humber, West half of No. 15. in 2d Con. West of Yonge St.	350 Acres
Township of Percy	
Lot No. 20, in 3d Concession.	400 Acres.
Lot No. 21, in 4th Ditto.	

For particulars apply to Guy C. Wood, Esq. Cornwall, or the Subscriber in York.

R. G. ANDERSON.

19th July, 1824. 30—tf.

NOTICE.

ALL Persons indebted to the Estate of the Late ROBERT NICHOL, Esquire, of Stamford, are requested to make immediate payment to the Subscriber at Vittoria, London District, and those having claims on the Estate, will be pleased to furnish him with their respective Accounts properly authenticated.

(Signed) WALTER NICHOL,
Administrator to the Estate of the Late ROBERT NICHOL, ESQUIRE

Niagara, 20th May, 1824.

Crown Office, York,
July 15th, 1824.

EASTERN CIRCUIT, 1824.

Mr. JUSTICE CAMPBELL.

Assizes, at Cornwall on	Monday		9th Augt.
Do	Perth,	do	23rd do
Do	Brockville,	do	6th Sept.
Do	Kingston,	do	20th do

HOME CIRCUIT.

Mr. JUSTICE BOULTON.

Do	Niagara,	Wednesday	4th Augt.
Do	Newcastle,	do	6th Oct.
Do	York,	do	18th do

WESTERN CIRCUIT.

CHIEF JUSTICE

Do	Sandwich,	Wednesday	18th Augt.
Do	Vittoria,	Monday	30th do
Do	Gore,	Wednesday	8th Sept.

No. 29—t. f.

GENERAL LAND OFFICE.

FOR DARLINGTON, WHITBY, AND ADJOINING TOWNSHIPS.

AN OFFICE is opened in DARLINGTON for the REGISTER and SALE of PROPERTY in that, and the adjoining Townships, *Proprietors* of Land who wish to dispose of it, are requested to Communicate particulars thereof. EMIGRANTS, and others, wishing to obtain LAND may receive information by applying to Mr. JAMES BLACK, Post Office DARLINGTON.

N. B. The High Road from Kingston to York passes through these Townships, Darlington being 38 miles from the latter place,—the Land is of the first quality, is well watered, with excellent Mill Seats and is on the Border of the Lake, where there is good convenience for Landing and Shipping Goods, &c.

No. 21—13wks.

NOTICE.

WANTED, for FOURTEEN YEARS, or not less than TEN, a LOAN of *TWO THOUSAND POUNDS*, Halifax Currency, for the building of a PROTESTANT EPISCOPAL CHURCH of ENGLAND, in the Town of Kingston, Upper Canada.

The Subscriber is authorized to offer Efficient Legal Securities for the Repayment of the LOAN, at the end of the period, and for the Annual Payment of the Interest accumulating thereon, at Six per Cent per annum.

(By Order of the Committee.)

(Signed) GEORGE O'KILL STUART,
SECRETARY, *pro tem.*

19-tf.

BANK OF UPPER CANADA.

Day of Discount, WEDNESDAY.

Notes offered for Discount should be enclosed to the Cashier, and given in before the day of discount

Hours for public business at the Bank, from 10 A. M. to 3 P.M.

French Silver Coins of five Livres each, are received and paid at the rate of 4s. 6d.

THOS. G. RIDOUT,
Cashier

15-tf.

IMPORTANT NOTICE.

THE Board for the General Superintendance of Education, in this Province, give notice that the undermentioned Lands, reserved for the purposes of the Institution, are about to be disposed of on terms advantageous to purchasers; and that, after the sixteenth day of September next, applications may be addressed to Colonel Talbot, residing in the District of London, with respect to any Lands situate in that District, who is fully authorised to enter into any contracts for their sale, and to the Secretary of the Board, at York, with respect to any of the Lands situate in the other Districts.

School Reserves in the London District	Blandford, about	20,000
	Houghton, " "	19,000
	Middleton, " "	14,000
	Southwold, " "	17,000
	Yarmouth, " "	11,985
	Westminster, " "	9,237
Midland District, Newcastle do.	Sheffield, " "	56,668
	Seymour, " "	47,000

By Order of the Board,
JAMES GIVINS, *Secretary.*

York, 26th July, 1823. t—31.

N. B. It is requested that all communications respecting the above Lands be post paid.

FOR SALE.

LOT No. Two, in the First Concession of the Township of York, with the Broken Front, containing about Two Hundred and Forty Acres of Land.

Application to be made to

J. B. MACAULAY

York, 12th June, 1824. 25.—t. f.

NOTICE.

FOR SALE, by private Contracts, the House and Lot lately occupied by Mr. O'Sullivan, Saddler, King's Street, in the Town of York, the Lot is 26 feet fronting King's-Street, by 112 feet deep.

Also.—A Lot adjoining the above on the West side, 24, by 112 feet.

Also.—A Lot adjoining Mr. Duggan's, 24, by 112 feet.

Also.—Three Lots on Stuarts Land, each 40, by 60 feet.

Should the above Property and Lots not be sold by Private Contract, the five last described Lots will be sold at Public Sale, on the first day of July ensuing.

Application for Terms of Sale, to be made to

ALEXANDER WOOD, ESQ.

York, 17th March, 1824. t. f.

PUBLIC NOTICE

IS HEREBY GIVEN, that the Inhabitants of the Township of Townsend intend Petitioning both Houses of the Provincial Legislature at its next Session, to pass a Law, Establishing a Line Surveyed in the year 1823, between the 12th and 13th Cons. of the said Township.

Townsend, 20th May, 1824. } No. 21—1 m. t. d.

VALUABLE LANDED PROPERTY FOR SALE.

TWENTY-SEVEN TOWN LOTS, eligibly situated in the Village of Cobourg, in Hamilton, Upper Canada, on one of which, a Store and Dwelling House are erected.

Two Neat Small FARMS, contiguous to the above Village, containing, one, about Twenty-eight Acres, the other, about Fifty Acres, with a House and other Buildings on each of them.—A Plan of the above may be seen on application to Mr. J. G. Bethune, Cobourg, (who will shew the Premises,) or to the Subscriber.

Two TOWN LOTS in Picardville, adjoining to the Town of Kingston, Upper Canada, with Houses and other Buildings thereon, being Lots No. 21 and 22

200 Acres of Land being No. 1, 8th Con. of Murray.

200 do do being No. 4, 4th do of Hungerford.

200 do do being No. 1, 8th do of Winchester.

200 do do being No. 24, 8th do of Mountain.

200 do do being the West halves of No. 31 and 32 in the 2d Concession of Hawkesbury.

Liberal Terms of Payment will be granted.

For particulars apply to

FRS. ANT. LAROQUE.

N. B. The above mentioned Town Lots in the flourishing Village of Cobourg, and the two adjoining Farms, will be disposed of by Public Sale, in the said Village on the 24th May next.

F. A. L. R.

Montreal, 15th March, 1824. t. f.

INTERESTING NOTICE.

THE Surveyor General begs leave to inform the Public, that he has obtained the permission of His Excellency the Lieutenant Governor, to publish a

CORRECT MAP

of the Province, on a large Scale. It is to be engraved in London, in the best style, and will be ready for delivery in a few months.

This information, the Surveyor General thinks it necessary to make, in order to prevent those persons, who are desirous of having an authentic MAP of Upper Canada, from being imposed upon by a Surreptitious Copy, said to be on the eve of Publication.

Surveyor General's Office,
York, 24 April, 1823. } 14—tf

PUBLIC NOTICE.

THE Inhabitants of the County of Prince Edward, in the Midland District, intend Petitioning the Legislature, at the next Session thereof, to have the said County sett off, and made into a separate District from the said Midland District, and to be called the District of Maitland. No. 24—6m.

TIMBER WANTED AT BURLINGTON BEACH.

OFFERS will be received until the 10th day of July next, by the Contractor, at Burlington Beach.—Also—by FRANCIS HALL, Engineer, Queenston, for delivering at the works—the following quantities of round and square

TIMBER.

59,000 Lineal Feet of White Oak Timber, Foot Square; in Length varying from 22 to 33 Feet,

37,490 Lineal Feet of 5 Inch White Oak Plank; 18 Inches in width—in Length varying from 12 to 33 Feet

36,400 Lineal Feet of Pine Timber, 12 Inches in diameter—in Length varying from 12 to 33 Feet.

Burlington Beach, June 22d, 1824.

No. 23—t f.

TERMS

OF THE U. C. GAZETTE AND WEEKLY REGISTER.

Four Dollars per annum (*Postage included*) payable half year ly in advance. Three months notice is required previous to the discontinuance of any Subscription.

Price of Advertising.

Six lines and under, two shillings and six pence, and sevenpence half penny, every subsequent insertion.

Ten to ten lines, five shillings, and one shilling and threepence for each.

All exceeding ten lines, four pence per line for the first insertion, and one penny subsequently.—Rule and Figure work charged Double.—A discount of 25 per cent. allowed to those who advertise by the year.—Advertisements cannot be received after 1 o'clock *on the Wednesday afternoon immediately preceding the day of Publication.*—Advertisements unaccompanied with positive directions as to the exact number of insertions to be given them, will be continued until expressly forbidden.

Deaths and Marriages, 25 cents each insertion.

Advertisements to be paid for on the first insertion, or until the day of Sale (if allotting to Sales) and charged accordingly.

☞ Advertisements from the Country must be post paid, with the price of insertion; or, a reference in Town who will pay when demanded, be given.

☞ Any Agent obtaining 3 Subscribers has a paper for himself at half price;—if he obtains 6, he has his own paper gratis;—and, for as many as he obtains above 6, he will receive, besides his own paper, a Commission of 5 per cent. upon the whole amount.

WEEKLY REGISTER.

Our endeavor will be to "stamp the very body of the time—its form and pressure"—we shall extenuate nothing, nor shall we set down aught in malice.

Vol. III. No. 34.

THURSDAY, AUGUST 19th, 1824.

SELECTIONS FROM BRITISH AND FOREIGN JOURNALS.

An account of the proceedings under the insurrection act, during the last year, has been published by order of the House of Commons. It appears, that nothing less than seventeen hundred and seven persons were brought to trial, after periods of imprisonment, amounting in many instances, to two and even three months, though not more than 271 were convicted, and sentence was actually carried into execution upon only 75.

A bull was lately slaughtered at Astle, in Cheshire, which weighed one ton one hundred and eighty pounds: the rough fat taken from him weighed three hundred and eleven pounds. He was eight years old. Of a bull previously killed, at the same place, one rib weighed twenty-three pounds.

Mr. Kean the tragedian, has purchased ground for building a villa in the island of Bute. The situation, on the banks of Loch Fad, is truly beautiful, and the villa, in which he intends to reside, is now in a state of great forwardness. It is to consist of two stories, with a neat front.

We mention for the information of our female friends, that an entirely new article, called Circassian, or Casinette, is now manufacturing in the neighbourhood of Huddersfield, in very considerable quantities, principally for exportation to the Continent. The warp is of cotton, and the weft woiten, and all colours, qualities, and widths may be had. It wears well, and, in some colours look very genteel. The chief recommendations of this fabric are, its cheapness, durability and incombustibility; not that it will not burn, but it takes fire with difficulty, and is, on that account, well adapted for children's wear.—The Casinette makes a very pleasant dress, particularly in the winter season; and, though it is little more than the same price as calico, it will wear three times as long, and save a fourth dress in washing.

There are serious differences between the spring knife makers and their employers, at Sheffield; the former demand what they call the prices of 1810, which the latter, it appears cannot accede to. About 1500 men are out of employ, in consequence of refusing to work.

It is determined by the relatives of Lord Byron, that his remains shall be interred in Poet's Corner, Westminster Abbey.

At the Old Bailey, lately, William Campion was convicted of publishing a profane and blasphemous libel on the Holy Scriptures and the Christian Religion, and was sentenced to three years imprisonment in Newgate. Richard Hassall was found guilty in the same court, of a similar offence, and was sentenced to two years imprisonment, and to enter into his own recognisance in £100 to be of good behaviour during his life.

In the Court of King's Bench Thomas Thurtell, [brother of the notorious John Thurtell,] William Anderson, and J. B. Snowden were tried for a conspiracy in setting fire to their premises, situate in Watling street, in the year 1822, and for defrauding the County Fire Office of the sum of £1330. The Jury found Thurtell and Snowden guilty, and Anderson not guilty. The defendant Thomas Thurtell sat in court with great composure till the Lord Chief Justice began his charge, when he retired.—The trial lasted till near midnight.

The Rev. Mr. Dunbar has, by a series of experiments in Scotland, ascertained, that, when a queen bee is wanting for a hive, her majesty can be, and is produced from the egg of a working bee. In one experiment, having removed the queen, the bees set about constructing royal cells, and placing common larvæ in them; in seven days two queens were formed. One of these killed the other; and though, while in a virgin state, treated with no distinction whatever, she no sooner began to lay, than she became the object of constant solicitude and respect to crowds of her admiring subjects, who fed and watched upon her.

At a farm house, at Hooton, a short time ago, there was a little pet duck, which was accustomed regularly to suck a cat with her kittens; and at the hunting stable there is a large gentleman cat, which was pursued by a terrier bitch, which fondled with it as freely as with its own whelps. In the kitchen there, also, is a young rab fox, reared by a cat, who took the utmost care of her reynardian charge.

At the conclusion of the June Races, at Epsom, a number of ruffians on horseback, in chaises, waggons, carts, &c galloped down the course, broke down a chain placed to prevent their egress, and indiscriminately knocked down and drove over many persons on foot. One lady had her jaw broke by a horse treading on her; a countryman's arm was fractured, a boy was so dreadfully injured that his life is despaired of; a coachman was kicked by a horse, and died at the Magpie, in Epsom, in about an hour; a groom had his skull fractured and his horse killed; and many others were severely bruised.

A poor woman at Glasgow, one of those forlorn creatures who pick up their living on dunghills, chanced, a few days ago, to light on a small parcel which she took for meal; home she hastened, and made what she thought a delicious mess of pottage; but alas! there was arsenic in it, (used probably for destroying rats,) and she perished in great agony.

At Sheffield, a man was lately so dreadfully lacerated by a bear, which he kept for the purpose of baiting, that he died shortly afterwards. A boy 12 years old, was also stung in the leg by an adder, in a wood near Dumfries, the effects of which nearly proved fatal to him.

A Dr. Thornton has projected a balloon, and solicited subscribers at ten guineas each, to patronize his scheme. He describes this new vehicle as having wings and a tail, worked by a steam engine and mechanical powers; made to ascend and descend at pleasure, and to travel 100 miles within the hour, in any direction, and to carry letters and persons to any distance.

The following is the direction of a letter sent from Sheffield to Dublin, a few days ago; "For John——, private soldier, 2d or Queen's Royal Regiment of Foot, King's Military, Infirmary, Dublin. *If dead please to read this letter.*

DREADFUL PARTY CONFLICT.

Ireland.—The Enniskillen Chronicle gives the following account of the conflict at Inniniore:—On Monday last, a scene the most alarming among the many that have degraded this quarter of the country for some time, took place in Inniniore, a large island about five miles distant from Enniskillen. From the circumstances which we have been able to collect, it appears that a duel was to have been fought in the morning, between two men named Kenny and Lunny, the former a Protestant, the latter a Roman Catholic, and that the friends and adherents of both parties assembled on the occasion in great numbers. From the interference of some gentlemen, the quarrel was made up; but the bad feelings of the parties led to a general conflict, in which the Protestants who were at first by much the weaker party, were overpowered and beaten; and one of them, named M'Creery, had his skull fractured, and was left senseless on the field. The alarm of this affair, with the usual exaggerations, shortly after spread through the country, and a resident gentleman armed with guns, bayonets, and other weapons, repaired to the scene of action—On the appearance of the arms, the Catholics retreated to their cots on the opposite shore, on the Monaugh side of the country. The Protestants irritated by the circumstances above stated, fired and wounded several persons, and afterwards committed excesses in the Island. On the news reaching town, two companies of the 66th regiment, accompanied by Magistrates, set off without delay, each taking a different side of the lake, but on their arrival at the Island, the affair was nearly subsided. Some of the parties on both sides were made prisoners, and a few muskets seized and brought into town. On Tuesday the Magistrates assembled to investigate the business, and have proposed taking information on both sides. Thus, we believe, the matter at present rests. M'Creery, whose skull is fractured, was not dead when the last accounts reached us, but remained in a most dangerous state. A fair was held in Maguire-bridge yesterday, which, we understand, was also a scene of battery and bloodshed. On the evening of Sunday last, a Mr Graham, the Paymaster and Sergeant of the yeomanry corps of this town, was returning from the country, he was attacked by a party near Lisbellaw and beaten in such a savage manner that he was unable to proceed home. Mr Graham is a man of the most peaceable disposition and inoffensive manners; but in the present disorganized state of society here, the best disposed persons are equally the victims of the lawless and turbulent ruffians that distract the neighbourhood."

Genius Heroism.—When the plague raged violently at Marseilles, every link of affection was broken; the father, turned from the child—the child from the father; cowardice and ingratitude, no longer excited indignation. Misery is at its height, when it thus destroys every generous feeling—thus disunites the very tie of humanity. The city became a desert, grass grew in the streets, a funeral met you at every step. The physicians assembled in a body at the Hotel de Ville, to hold a consultation on the fearful disease, for which no remedy had been discovered. After a long deliberation, they decided, unanimously, that the malady had a peculiar and mysterious character, which opening a corpse alone might develope—an operation, it was impossible to attempt, since the operator must infallibly become a victim in a few hours, beyond the power of human art to save him, as the violence of the attack would preclude their administering the customary remedies. A dead pause succeeded this fatal declaration. Suddenly, a Surgeon named Guyon, in the prime of life, and of great celebrity in his profession, rose, and said, firmly, "Be it so: I devote myself for the safety of my country. Before this numerous assembly, I promise in the name of humanity and religion, that tomorrow, at the break of day, I will dissect a corpse, and write down, as I proceed, what I observe." He left the assembly instantly. They admire him, lament his fate and embrace him for the last time. The next morning, at the usual hour, Guyon, animated by all the sublime energy religion can inspire, seized up to his word. He had never married, he was rich, and immediately made his will, dictated by justice and piety; he confessed, and in the middle of the night, received the sacrament. A man had died of the plague, in his house, within four and twenty hours. Guyon, at day break, shut himself up in the same room; he took with him an ink-stand, and paper, and a little crucifix. Full of enthusiasm, never had he felt more firm or more collected; kneeling before the corpse, he wrote—"Moulding the creature of an immortal soul, not only can I gaze on thee without horror, but even with joy and gratitude. Thou wilt open to me the gates of glorious eternity. In discovering to me the secret cause of the terrible disease, which destroys my native city, thou wilt enable me to point out some salutary remedy: thou wilt render my sacrifice useful. Oh God (continued he) then will bless the action thou hast thyself inspired." He began—he finished the dreadful operation, and recorded in detail his surgical observations. He then left the room, placed the papers into a vase of vinegar, and afterwards sought the ingredients, where he died in twelve hours—a death ten thousand times more glorious than the warrior's who, to save his country, rushes on the enemies ranks—since he advances with hope at least, sustained, admired, and seconded by a whole army.

Extract of a letter from St. Thomas, June 8.

Yesterday evening a melancholy circumstance occurred here. A Danish gentleman named Gardiner, received information that his wife, a beautiful young woman, of twenty years of age, had formed an improper connexion with a young Englishman or German of good appearance, and respectability, he liberally gave him the means of paying for proceeding to Copenhagen, in order to make arrangements for proceeding to the European Continent. The people of the house left the lady in charge of her mother. He was to sail on the 6th instant, and the lover had a so taken his passage for Puerto Cavello. Every thing was settled, and nothing remarkable occurred till yesterday evening, when the wife of Gardiner took advantage of his being occupied in dressing at four o'clock, left his house and proceeded to that of the young man, which she joined her husband's. On entering she locked the door, and immediately afterwards two shots were heard. The people of the house forced open the door, and discovered the young lady a corpse on the bed, with a pistol wound in the lower part of her face, and the pistol at a considerable distance; whilst the young man was on the ground, likewise mortally wounded, having discharged his pistol through his mouth. It is presumed that he first discharged his pistol through his mouth. It would seem also from destroyed her, and afterwards himself. It would seem also from the position of the bodies that she urged him to the act, as well as from the circumstances of a letter having been previously written by her, to her husband, confessing her infidelity, commending him and desiring him to marry a woman more worthy of him, and more capable of rewarding his virtues. This is the more probable, as the young man had manifested on previous disquietude but subsisted cheerfully with some friends in his warehouse, until within half an hour of the fatal moment: there especially was a predetermination to die on the part of the woman is obvious from her letter

Execution of John Cannell.

On Friday last, the 14th instant, this unfortunate man forfeited his life to the offended laws of his country, according to the sentence passed on him at last Circuit Court, where he was tried and found guilty of two separate charges of uttering forged notes. All being ready, the doors of the prisoner began to tremble, and the fatal signal was given in his hand. He did not, however, the fatal signal was given in his hand. He did not, however, let it drop as soon as the executioner expected, and he had to touch him gently on the shoulder to remind him—he then dropt the handkerchief, and instantaneously with the act he sprung and the rope was round the back of his neck, and at the same time commencing his body downwards, as if he intended to spring, but doubtless, with the hope that he would thereby render his fall more easy. All this passed in an instant for he had no sooner done so, and the executioner cut the drop fell, and this world closed upon him for ever. He had continued to grasp the rope for a minute, and there can be no doubt that he himself was the means of heightening and protracting those pains and agonies which have no parallel but in the sufferings of the damned. He died as he had all along existed, hardened and impenitent to the last moment mentioned, and that he met his fate with the same composure which he had manifested from the time of his sentence, as upon descending the last ladder, he suddenly seemed to make a grasp at the spars of the folding gate and doors, which had come against his body whilst struggling; his hand, however, missed, and he was hurled off by the violence of the concussion, clenching his fingers in apparent agony. He struggled long and violently. The body was cut down after it had hung rather more than 30 minutes. He was cut off by his father and brother in a cart with all speed, under the fond but delusive hope, that efforts to restore animation would not prove unavailing. We understand the father had, a day or two previously, called on a medical gentleman in St Nicolas, and mentioned what he intended to do on getting the body of his son.—The surgeon immediately opened a vein in the temple, but without effect. He was more successful on opening the jugular vein, which flowed so freely that he could have taken any quantity of blood. The body was rubbed, and the usual methods adopted for producing circulation put in practice, but without effect; for no sooner was the blood drawn than the body became cold—the aspect of the countenance, and every thing placing it beyond doubt that the functions of life had now been for long suspended to expect that any human efforts could recal them again into existence. He is, however, confident, that if Campbell had been suspended for ten minutes less, the result would have been very different. More, he expressed himself in confident terms, that even under all the circumstances of the case, he had strong hopes of success had he been aided with the assistance of a galvanic battery.—*Stirling Journal.*

The Eye.—This very delicate and beautiful organ is exposed to many injuries, though protected by several admirable contrivances, which demonstrate design and considerate kindness on the part of the Creator.

A fact is stated in the Newspapers, of a person's becoming blind, in consequence of the eyes being pressed by another person in sport, is a remarkable instance. No visible injury had been sustained by his eyes; but it is at least probable, that, in the struggle, the optic nerves were either ruptured, or otherwise rendered useless. It is well known that the eye is merely an *instrument*. By means of its humours which answer the purpose of lenses, the rays of light are brought to a focus on the retina, forming an image of the external object. The retina is an extension of the medullary portion of the optic nerves, which are connected with the brain. If these nerves are divided, the communication is destroyed, and the eyes are rendered useless, though otherwise perfect. The following case, related by and English Surgeon, is in point:—

In going through an hospital on the Quay at Ostend, in order to assist the wounded French officers that arrived from Waterloo the night before, I was accosted by a tall man of about fifty years of age, a Brigadier General. He was a true picture of the old Napoleon soldier—the thick mustachio—the dark curled and careless looks—the stern countenance—the round earrings—the decoration of the legion of honour—all marked him out as one of the sons of glory. He advanced towards me bowing, and seemed to fix his full black eyes on mine, as he asked for my assistance. I begged to know where he was wounded; and he informed me that he had been shot through the head, that the wounds were nearly healed but that he was quite blind. I looked at his eyes, and found no alteration in them from the natural appearances, but on closer inspection found the pupils dilated and fixed. He then allowed me the entrance and exit of the ball. It entered between the top line of the ear and whisker, and having passed across the head, came out exactly opposite between the other ear and whisker. It was therefore evident that the loss of vision was occasioned by the optic nerves having been totally divided by the ball in its passage. From the intensity with which I examined his case he seemed to gather hopes of relief. I hesitated as I told him of the irreparable loss of his sight, and I saw the tears start from those fine, but now useless eyes, with a sympathy that instantly affected my own—it was one of the most extraordinary wounds I ever witnessed which did not prove fatal.

From the Albion.

Among the numerous passengers by the New York, we notice the arrival of three members of the British Parliament:—The Honorable Edward Geoffery Stanley, for Stockbridge, grandson of Earl Derby; John Evelyn Denison, Esq. for New Castle under Lyme, Staffordshire, and James Stuart Worley, for Bossiney, in Cornwall. They are quite young members having all been returned to Parliament since the last general election. These Gentlemen have commenced their tour by proceeding up the Hudson, and will visit the Canal, Niagara falls, the Canad s, and the Eastern States, and return to New York in the autumn. It is

we understand, their intention to proceed to the south, and to be at Washington during the next Session of Congress. We are gratified to learn, that they have determined to *rough it*, and perform their journey like true travellers, by taking the regular conveyances of the roads; a plan which will bring them in contact with all classes of the American people, and of course afford them the best facilities of acquiring a true knowledge of the state of the country they have come to visit. Mr. Stuart Worthey is the son of James Archibald Stuart Worthey, the loyal and independent Member for Yorkshire. The Hon Edward Geoffrey Stanley will alter the demise of his father and grandfather, being in the direct line of succession, succeed to the titles and estates of Earl Derby. The title of Earl Derby is very ancient and respectable, its different inheritors having on various occasions adorned the page of history with feats of their bravery and patriotism. The Earldom was first granted to Thomas Lord Stanley, (second Baron) by Henry VII. in 1485, for his eminent services at the battle of Bosworth Field.—James, the seventh Earl, was taken prisoner at the fatal battle of Worcester, in 1651, during the civil wars, and was beheaded at Bolton shortly afterwards, notwithstanding his plea of having surrendered to one Capt. Edge, upon the condition of quarters being given.

This noble Earl was truly loyal, and of a generous and heroic spirit; he fell a sacrifice to the dastardly revenge of Oliver Cromwell, who sent a letter, offering him his own terms, if he would deliver up the Isle of Man; to which the Earl returned the following spirited answer:

"I received your letter with indignation, and with scorn I return you this answer, that I cannot but wonder whence you should gather any hopes from me, that I should (like you) prove treacherous to my sovereign; since you cannot be insensible of my former actings in his late Majesty's service; from which principle of loyalty I am no way departed.

"I scorn your proffers, I disdain your favours; I abhor your treasons; and am so far from delivering this island to your advantage, that I will keep it to the utmost of my power to your destruction.

"Take this final answer, and forbear any further solicitations; for if you trouble me with any more messages upon this occasion, I will burn the paper, and hang the bearer.

"This is the immutable resolution, and shall be the undoubted practice of him, who accounts it the chiefest glory to be,

"His Majesty's
"Most loyal and
"Obedient subject,
"DERBY."

[*Debrett's Peerage.*

"Castle Town, 12th July, 1649.,,

Those who have read that excellent Novel, the *King of the Peak*, founded on facts which occurred during the reign of Queen Elizabeth, will recollect the amiable character of the Earl of Derby of that day; although, as the author remarks, the then Edward Stanley "was the proud, fierce, and wicked character here portrayed, I have to request that he (Earl Derby) will pardon me for having raked up the ashes of the only bad man of his house, to supply a picture in my gallery."

From the Boston Palladium of July 30.

SHIP EDWARD NEWTON.

Copy of a letter from Capt. Bertody, late Commander of the ship Edward Newton, of Boston, to the owners, Messrs S G Perkins & Co.

"*St. Phillip de Benguela, March* 12, 1824.

"Gentlemen,—I have the painful task to perform of giving you an account of the destruction of the Edward Newton by fire. The impression forces itself upon me, and I cannot help remarking the great mercy of God in our preservation through the perils of all the interests we have in open boats, and finally, when our case seemed hopeless, and death (either by sword or famine,) appeared inevitable, by our sudden and unexpected deliverance into the hands of civilized and hospitable people.

"I will endeavour, as well as the bewildered state of my faculties will admit, to give you some particulars of this distressing affair. I left Calcutta on the 15th of December, Madras and Pondicherry on the 28th of the same month—had rounded the Cape of Good Hope, and was making the most of a fair wind, with the prospect of a short passage, when, on the 20th of Feb. in lat. 29, S. long. 10 1-2 E. this dreadful calamity befel us. On the day above mentioned, at half past 3 o'clock in the evening, smoke was discovered issuing from beneath the cabin deck, through the apertures of the pump-nuttle, which being instantly removed, discovered the ship to be on fire. Every exertion was made to smother the flames, but all to no purpose, as by opening the hatch it took vent, and fanned the flames, which rushing furiously up, filled the cabin, and obliged us to retreat or perish where we were. The fire followed us so closely and spread so rapidly on her deck, and the thick sulphureous smoke produced by burning saltpetre, having penetrated every part of the hull, we gave up all hope of saving the ship, and turned our attention to the preservation of our lives; and it was by the greatest exertions only that the boats were got out, and that we escaped sharing the fate of our ship. It does appear almost incredible, but is no less true, that in fifty minutes from the time the discovery was made, we were all in the boats, and the ship in one general blaze, even to the royal mast heads. "The flames from aft rushed along the main deck with such impetuosity, that the instant the launch struck the water, a lady passenger, with three children, (one an infant) were actually caught up and thrown into her. There was no possibility of getting below after our first retreat from the cabin; consequently not an article could be saved, either of wearing apparel, papers, or any thing which could serve us as food. Every thing of the stock kind was also devoured by the fire during this scene of confusion, that we were obliged to allow America it a providential circumstance, that we saved the only cask, containing twelve gallons water, all the others being under deck; with which, and a bag containing 15 lbs. of bread with a tarket of potatoes, we pushed off from the ship; being at that time entirely enveloped in smoke, as not to be able to discern each other in the same boat. After pulling off, we remained at a short distance to windward, with all eyes fixed on the shocking scene before us. The flames had now got possession of every part of the hull, and had ascended the masts as before mentioned, and the sails, which were all set, formed a solid body of fire—the dense columns of smoke shooting up and mixing with the clouds—a scene sufficient to appal the stoutest heart. At half past 6 o'clock, our goodly ship being dismasted, and burnt to the lower deck, (which had previously blown up) disappeared, and sunk, not leaving remained of her, save a few floating fragments of burnt spars. Night closed the scene, and left us to realize the misery of our situation. There remained no hope of obtaining any thing that might float from the wreck. All the provisions being below, were destroyed with the ship, and our only stock thus entered us with starvation. We had therefore no time to lose, but to make every possible exertion to reach the Coast of Africa; and with the help of two pieces of burnt sails and a compass, without charts, or covering of any description, and with what we stood in, we shaped our course (as we supposed) for the nearest point of the Continent, in boats—myself, Mrs. Nixon and children; and 10 men in the launch. the officers and three men in the other. Strong southerly winds and a northerly current, greatly protracted our passage, and reduced our stock of provisions very low, before we saw the land, coast of Caffraria, in at 19. S. a dreary, sterile coasts, inhabited by wild negroes and wild beasts, and presenting to us nothing but mountains of burning sands, and, on the sea coast affording no fresh water. To have landed here, would doubtless have been fatal to us all; and notwithstanding we were reduced by thirst to a state bordering on desperation, our reason still prevailed, and we had the fortitude to keep the sea with the land in sight,—and after suffering all that human nature could endure during twenty days, in the boats, we arrived on the 19th inst. at this settlement, and were received by the Governor in a most kind and hospitable manner, whose generous and unremitted exertions to supply our wants, and render our situation comfortable, do honour to himself, and entitle him to our lasting gratitude.

"Since my arrival here, I have interrogated the ship's steward respecting the immediate cause of this sad affair. I mean not to impute to him a design to destroy the ship. I believe the act of firing her was accidental; but his own confession to me, proves him to have been guilty of a most unpardonable breach of trust, in disregarding a well known, long established order from me, prohibiting the use of lights in the magazine in any case. He states that not readily finding an article he was in search of, he took advantage of my absence, and ventured to use a lanthorn; and there remains no other conclusion, but that fire was communicated in this way to a quantity of straw used for stowage of bottles.—This took place at 4 o'clock, and the discovery was not made until half past 5. By this time, the fire, as is generally communicated with the hold, and no doubt the whole after part of the ship was burning when the smoke was first discovered.

"In the constant burning heats of the sun to which I have been exposed, during the days of suffering in the boats, it has so affected my eyes, that it is with the greatest pain and difficulty that I see to write, and I find myself obliged to omit many particulars, which if added, could have no other object than to swell the list of our past sufferings, which, through the great mercy of God, are now for the present to have ended.

"We are here well fed and comfortably lodged, and gradual by recovering ourselves, with the promise of being shortly furnished with a passage to the Brazils.

"Mrs. Nixon, the lady passenger before mentioned, is the widow of an officer of the King's 44th Regiment now in Bengal a native of Halifax, for whom our friend, Mr. Newton, at Calcutta, interested himself to procure a passage to America.

"Gentlemen, your Obedient Servant.

A. BERTODY."

[Capt. Bertody has arrived in Hampton Roads, a passenger on board the Brig Eliza Reilly, from Rio Janeiro]

THE SEDUCER.

The man who lays a snare to entrap innocence, however shielded by the specious name of gallantry or gayety of disposition, is a fiend, and a monster that should be shunned and detested by society.

View thyself seducer! What are thy triumphs! Thou hast perhaps destroyed the fairest blossom of nature—planted the thorn of never ceasing woe, in the bosom of one who loved you—who trusted you; one who, perhaps had formed the tenderest wishes for your welfare, and who prized life, but as your happiness was centered in it; who thought to have named you by the most endearing of titles; expectations miserably disappointed! Unfortunate girl! The man whom you hoped one day to have called by the fond name of friend, husband or protector, has proved your bitterest enemy—your cruel destroyer

As the rose that blushes in the garden, if plucked by the hand of the wanton spoiler, is thrown under foot, neglected and forgotten: Alas! like unto it, art thou child of simplicity. Thy innocence had issued in thy ruin; he who once vowed eternal fidelity to thee, by him art thou forsaken and viewed only as an object of contempt.

Yet wretch! canst thou view thyself as her superior;—from whence the guilt that sinks her below thy level? It was from loving you and trusting you—this was her guilt her shame. Betrayed, perhaps, through love, to a momentary weakness, (which her better principles condemn,) your tears and your labours are accomplished—you have conquered! but despicable the exultation.

"Amid roses, fierce repentance rears,
Her snaky crest, a quick returning pang
Shoots through the conscious heart."

She knew of no disguise and expected none. Now view the heart of the afflicted penitent! see the pangs which rend her struggling bosom! The thorn of anguish rankling at her heart, instead of innocence and cheerful gayety—instead of that ease which arises from a knowledge of inward purity and worth, you see the conscious blush of shame, warm her pallid cheek—trembling lest all there might read her crime. Stung when alone by keen reflection—tortured by the pangs of neglected love and lost innocence—contemned by an unfeeling world, she dreads solitude, whilst the society of the virtuous is a constant reproach; and at length, having fallen a prey to sensations too acute, either sinks into an untimely grave, or buries recollection in the commission of new crimes.

Canst thou then, despoiler, behold the unhappy victim of thy desires, sink into the cold arms of death for relief from miseries of which thou art the cause?—or see her plunge (by thee led to the brink) into the gulph of woe and infamy? Blush miscreant! Whilst contemplating the deformity of thine own image, nor think the picture exaggerated, and abhor thyself.

FOREIGN INTELLIGENCE.

EAST INDIA HOUSE, JUNE 9.

Yesterday a Special General Court of the Proprietors of East India Stock was held at the Company's House in Leadenhall-Street, for the purpose of considering the draft of a Bill before Parliament to authorise the East India Company to import teas direct from Canton in China, to Quebec and other ports in British North America.

The Court met at 12 o'clock, when the proceedings of the last Court were read and approved of.

TEA TRADE IN CANADA.—The Chairman then called the attention of the Court to the draft of the Bill which was before Parliament respecting the Tea Trade with North America. The objects of that bill, and all the circumstances which led to it, would be found fully explained in a letter from Mr. Huskisson the President of the Board of Trade, to the Chairman of the Court of Directors, which would be read to the Court. Any information which this correspondence did not afford, he professed himself willing to supply to the best of his power.

This letter and the Chairman's answer were then read. The letter bore date the 26th ult. and began by calling the attention of the Court of Directors to the state of the Tea Trade with North America. From official communications made to Government, it appeared that upwards of 10,000 or 12,000 chests of Tea were annually consumed in British America, not a tenth part of which was supplied by the East India Company, but was smuggled in from the United States. That by this means a revenue of upwards of £50,000 was levied on the consumption for the use of the territory of United States. The attention of the local Legislature had been called to the subject, and annexed was an Address to the Crown, together with a report of the Assembly of Upper Canada, in which, after alluding to the loss of revenue before stated, those remedies were proposed: namely—Firstly, to permit the East India Company to import Teas direct from Canton to Quebec, or some other convenient mart for British America; secondly, to open the trade to individual merchants; thirdly, to legalize the trade already going on, and by imposing some duty on Teas imported from the United States, to indemnify the revenue, in some measure, against loss. Of these propositions, the last was so objectionable, that Government would not recommend its adoption, unless nothing better could be devised; the second was referred to the consideration of the Company, as such permission would interfere with their Charter. The first alone was open to great difficulties, and the Government might be misconstrued or abused in America. The third only was submitted to the adoption of the Court. The letter concluded with a strong recommendation to the Company to send to Quebec such a quantity of cheap Tea as would meet the demand there. The inducement to smuggling was stated to be the cheapness of the Teas, which, after paying enormous duties, and running all the risk of smuggling, could be sold more cheaply than the Company's teas imported from this country, although that was subject to no duties outward. The tea was of inferior quality, but just as the people could have no more difficulty in smuggling the same article in China than the inferior. The letter concluded with expressing a strong conviction, that the Company would comply with the suggestion, and that in so doing they would not only supply new channels of private emolument to influence general principles of commerce.

The answer of the Chairman and Deputy Chairman was then read. It was dated the 29th ult. addressed to Mr. Huskisson. It stated that the Court of Directors were not unobservant of the illegal trade in tea which had been carried on with Canada, and the prejudice which the revenue sustained for the benefit of the United States. Being anxious to prevent this evil, the Company professed its willingness to import a supply of tea direct from Canton for the American market, and in fact, orders had been transmitted to the Committee of Supercargoes at Canton to buy up a quantity of inferior tea, which was to be ready by the 10th of July next. But it was stated that an Act of Parliament was necessary to legalize this trade, as from the laws respecting the Company, no such intercourse could now take place.

The Chairman said that it was under the circumstances detailed in the correspondence which had been just read, that the Act now under consideration was brought into Parliament. That correspondence was so explicit as to the objects of the Act, that there remained for him but little to add. It would be observed that the Company had not parted with any of their privileges. They had only complied with the wishes of Government, moved from considerations of a public and commercial nature than from any hope of profit to themselves. He then moved that the Resolutions of the Court of Directors might be confirmed by the Court. He added that the powers given the Company in the Bill were in the alternative either to trade themselves or to license others to do so.

Mr. Rendal Jackson said it was important to know, first, whether the Company meant to trade on their own account; and secondly whether this direct trade from Canton was to be confined exclusively to Canada, or to extend to the West India Islands.

The Chairman said that, for the present, the Company were disposed to engage in the trade in ships freighted by themselves, and by no other, for future arrangements; and secondly, that the Bill applied only to the Continent of North America.

Mr. Jackson said he hoped the Resolution of the Court of Directors would be adhered to, and that they would confine the trade to their own ships. He then adverted to the alarms which were formerly felt at opening the trade to the East otherwise than through the medium of the City of London.

The Chairman said, the Hon. Proprietor's fears were groundless, and that the Company meant to confine the trade to ships freighted by themselves.

Some much conversation occurred between the Chairman, Mr. Carruthers, and Mr. R. Jackson, in which the Chairman stated that the Company were determined to freight ships on their own account, and he thought no objection could be raised to the Company having the power of licensing other persons to carry on this trade.

The Resolution was then agreed to.

HOUSE OF COMMONS, JUNE 11

TEA TRADE WITH CANADA.

Mr. Hume objected to the monopoly which would be given to the East India Company, and moved that the consideration of this question should be adjourned till Monday next.

The Chancellor of the Exchequer said that Government had not the slightest desire to extend the monopoly, and this Bill was not brought forward with such a purpose. As the law now stood no dealings in tea could be carried on with Canada, except through this country. That could only be done at a considerable expense, and the United States of America might and did smuggle Canada, without the payment of any duty, by the mere assertion of smuggling. This Bill gave no advantage to the East India Company, but was for the benefit of Canada.

Mr. E. Elliot hoped Mr. Hume would withdraw his opposition to the measure.

Mr. Bright wished the debate to be adjourned, because Members had been at no opportunity of considering the subject. He had thought the East India Company ought to be treated as a body possessing only the powers, for their interests were in opposition to those of the public.

Mr. W. Wynn said the question was whether the East India Company should be enabled to exercise the right they enjoyed in a manner most beneficial to the Colonies

Mr. Hume, in reply, said he would not divide the House.

The Bill was then read a third time and passed.

[We here subjoin the Bill itself, as it passed in the House of Commons, for which we are indebted to the Quebec Mercury]

A BILL.

To authorise the East India Company to trade direct from China to the British Colonies and Plantations in America.—1st June, 1824.

WHEREAS it is expedient that the United Company of Merchants of *England*, trading to the *East Indies* (or their own account, or permitted to be licensed by them, should be authorized by law to export direct from China to the *British* Colonies and plantations in *America* Tea and other merchandize:

May it therefore please your Majesty, that it may be enacted, and be it enacted by the King's most Excellent Majesty, by and with the advice and consent of the Lords Spiritual and Temporal, and Commons, in this present Parliament assembled, and by the authority of the same, That it shall and may be lawful for the said United Company, and also for any other or other subjects, with the special leave and license of the said United Company in writing, or a special leave and license in writing under their authority for that purpose, to export in ships or vessels navigated according to law, from any port or ports within the dominion of the Emperor of *China*, any Tea or other Goods, Wares or Merchandizes, the produce or manufacture of any country within the limits of the said Company's Charter, and to carry and import the same direct, into any of the British Colonies or plantations in *America*, any law, statute, charter or usage, to the contrary notwithstanding.

TEAS.

Rough-guess of the Consumption in British North America.

In Upper Canada, men who are supposed to be acquainted with the population, estimate the number of families at forty thousand, others think that this number too high; however if it does not approach them far it will reach that amount in a few years, and on the information of those conversant with the habits of the people, and that Tea in general makes part of every meal with many of the families who begin to feel comfortable, the consumption of it may be moderately estimated at one Chest to 5 families, hence 5,000

4,000 Families in the Cities of Quebec and Montreal consuming each at the rate of three half a Chest to one and a half a Chest per month, taking the medium at only one half Chest for each of those families (not reckoning on the Shipping) 2,000

7,000 Families in the Eastern Townships, extending by William Henry, Chambly, St. Johns, and all the North side to St. Regis, one Chest to seven families, ... 1,000

7,000 Families from Three-Rivers exclusively to the River Raisin, and both sides of the Ottawa, including the Country part of the Island of Montreal, one Chest to five families, ... 1,000

6,000 Families from Three Rivers inclusive down towards, taking in the Country on both sides of the St. Lawrence not previously mentioned, and also Gaspe, and Chaleur Bay, one Chest to six families, 1,000

(And without having reference to near sixty thousand families more in Lower Canada, most of whom consume more or less in the course of the year,) this computation is supposed to be considerably under the actual consumption

Having no satisfactory data to follow in estimating the population of the Lower Provinces, as Halifax, New Brunswick, Cape Breton, Prince Edward's Island, and Newfoundland, (and the shipping frequenting these Ports, and there supplied with Tea, as well for immediate use as for Sea Stocks;) these may be put down at eighty thousands families, nearly all using Tea the year round, may be taken as in Upper Canada, at one Chest for eight families being, ... 10,000

Yearly consumption of British North America 20,000 chests

From which a deduction is to be made for the quantity legally imported

Average of Chests of Tea legally imported and entered at the Custom House of Quebec (or previous to all Provincial Duties last five years, 14 915—

Yearly average, ... 3,144

Rate of the Lower Ports almost the same average 1816 to 1824, ... 4,000

Showing the immense quantity, ... 16,000 Chests smuggled into these Provinces—a loss to the honourable British Colonial, the Shipping interest, with all the demoralizing consequences that follow.—The Provincial Revenue of Lower Canada has for a length of time suffered a loss on the Article of Tea of £10,000 annually.

Upper Canada is mostly supplied with smuggled Goods from New York, Quebec, Montreal and the Eastern Townships past

ly from N. York and partly from Boston;—the Lower Provinces are supplied from the India Houses at and near Boston, by Water and Land, on or near to the Bay of Fundy.

The population of Great Britain consume on the average, each struggling more than one pound and a half of Tea annually.—Stated at the India House in London announced in 1823 to 28,000,000 Pounds;—In British North America Tea is said at a much lower price than it is in England; and the consumption is supposed to exceed the proportion allotted to the British Isles, the Population of these Provinces at one Million, and the consumption of Tea at 1,000,000 pounds; and allowing three to each Chest makes 20,000 Chests, and form a comparison with the first Statement.—*Mr. Miller's Gazette.*

FOUR DAYS LATER FROM ENGLAND

By the ship Cortes, arrived at New York, on Monday evening, London papers have been received to the 24th June, and Liverpool to the 26th.

The British parliament was to be prorogued by the king in person, on the 28th June. The first regiment of life guards was ordered to escort his Majesty to and from the House of Peers.

The English and French funds had experienced an advance, with a prospect of a further rise, in consequence of its being positively announced that the King's Speech will contain the good pacific assurances, and it being understood that an eminent capitalist had given orders for large purchases.

The Royal assent was given by the House of Lords on the 23d June, after the rejection of certain clauses proposed by the Lord Chancellor.

The Hyperion frigate, which is supposed to have brought dispatches for the British Government from Columbia has arrived at Portsmouth.

Mr. M'Cready, the Tragedian, played the character of Cardinal Woolsey on the evening of the 23d June, from which it would appear that he had not taken orders for the church.

The Lord Chancellor has given notice for the next Session, of a law on the subject of corporations and associations.

The Liverpool Mercury gives notice, that it will publish Mr. Webster's speech upon the tariff, and expresses a hope that his brother editors of the metropolitan will also publish it. He prenounced "a most able piece of political economy."

Mr Gourlay had not been dismissed. He still remained in his sanity, and stated what he had done had been determined upon for five months.

Madame Riego, widow of General Riego, died in London on the 19th June.

The bill repealing the act which prevented artizans from leaving England, the shipping duties bill, and the new churches bill, have all been passed by Parliament.

A Frenchman, named Dubruel, formerly Receiver General at Amiens, has fraudulently obtained of Messrs. Rothschild, in London, bills on Paris to the amount of 9 070f.

Private letters from Paris, received in London, state that there is not the least foundation for the different reports that have been spread, of the persons who are likely to succeed the Viscount de Chateaubriand. M de Villele will certainly hold the Portfeuille of Foreign Affairs for some time to come. These letters mention that it is the peculiar wish of M. de Villele to cultivate the most amicable relations with the British Government. Some communications have already taken place, upon the subject of withdrawing the French Troops from Spain. It is said whatever course may be pursued in this matter, will be adopted with the previous concurrence of the British Government.

It is said that the late French Minister, Viscount Chateaubriand, is engaged in writing a pamphlet on his Ministry of 18 months, which will be published in the month of July, and may be expected to be extremely interesting.

In Madrid they had begun to impress all poor and unemployed persons for the army, which alarms the young men, and may produce a dangerous excitement on the public mind. The debate of June 8 9 and 10th, it is mentioned that the troops from Catalonia are coming in garrison in the metropolis, that many French troops are said to be entering the kingdom, and that it is very notorious when the King will return to Madrid. There is a general distrust of them manifested throughout all classes. The decree of amnesty has done little good.

Great distress prevails in the Spanish Province of Catalonia, from the failure of the harvest. A cargo of corn, which the custom house officers in virtue of a non-importation law, would every exertion to prevent the landing of, was secured by the inhabitants, who rose en masse.

The King of Portugal has issued a proclamation calling the ancient Cortes of the kingdom together.

A letter of a recent date from Salonica, state that the Greek Congress had assembled at that place, and was proceeding in its discussions favourably. It was wide stood that propositions would be made by the Turks to the Greeks, but the nature of them was very doubtful. The entire invasion army of the Turks was estimated at 90,000 men, but not the slightest idea was entertained of the result.

A service has been celebrated here in memory of Lord Byron; the catafalc was adorned with the sword of the Consul of France, brother to the historian of the "Regeneration of Greece." The Archmandrite Anthimos pronounced a funeral Oration, which drew tears from all the auditory.

Mr Edward Blaquire has arrived here with the funds arising from the loan of London. The death of Lord Byron had retarded the consignment, which is now effected. The Hetairese Government is prepared to receive the Turks on whichever side they may present themselves, and we are assured that Constantine Canaris is resolved to die first with his brethren, determined to or to the first follows their Example.—"or of signalizing himself by the burning of a third or fifth Pacha.

MISCELLANEOUS.

THE LEFT EYE.

A CALMUC TALE, TRANSLATED FROM THE RUSSIAN.

A rich old man, who resided at the extremity of the camp, quite apart from the rest, had three daughters, the youngest of whom, named Kookju, was as much distinguished for her beauty as for her extraordinary wisdom.

One morning as he was about driving his cattle for sale to the Chan's market-place, he begged his daughters to tell him what presents they wished him to bring to them on his return.—The two eldest asked him for trinkets; but the handsome and wise Kookju said that she wanted no present, but that she had a request to make which it would be difficult and even dangerous for him to execute. Upon which the latter, who loved her more than the two others, swore that he would do her will, though it were at the price of his life. "If it be so," replied Kookju, "I beg you do as follows: sell all your cattle except the short-tailed ox, and ask no other price for it except the *Chan's left eye*." The old man was startled; however remembering his oath, and not doubting in his daughter's wisdom, he resolved to do as she bade him.

After having sold all his cattle, and being asked for the price of the short-tailed ox, he said that he would sell it for nothing else but the Chan's left eye. The report of this singular and daring request soon reached the ears of the Chan's courtiers. At first they admonished him not to use such an offensive speech against the Sovereign; but when they found that he persevered in his strange demand, they bound him and carried him as a madman before the Chan. The old man threw himself at the Prince's feet, and confessed that his demand had been made at the request of his daughter, of whose motives he was perfectly ignorant; and the Chan, suspecting that some secret must be hidden under this extraordinary request, dismissed the old man, under the condition that he would bring him that daughter who had made it.

Kookju appeared, and the Chan asked:

"Why didst thou instruct thy father to demand my left eye?"

"Because I expected, my Prince, that after so strange a request, curiosity would urge thee to send for me."

"And who else dost thou desire to see me?"

"I wish to tell thee a truth important to thyself and thy people."

"Name it!"

"Prince," replied Kookju, "when two persons appear before thee in a cause, the wealthy and noble generally stand on thy right hand, whilst the poor and humble stand on thy left. I have heard in my solitude that thou most frequently favourest the noble and rich. This is the reason why I persuaded my father to ask for thy *Left eye*; it being of no use to thee, since thou never seest the poor and unprotected."

The Chan, incensed and surprised at the daring of this maiden, commanded his court to try her. The Court was opened, and the president, who was the eldest Lama, proposed that they should try, whether her strange proceeding was the effect of madness or of wisdom.

Their first step was to send to Kookju a log of wood, cut even on all sides, ordering her to find out which was the root and which the top? Kookju threw it into the water, and soon knew the answer, on seeing the root sinking, whilst the top rose to the surface.

After this they sent her two snakes, in order to determine which was a male and which was a female. The wise maiden laid them on cotton, and on seeing that one coiled itself up in a ring, whilst the other crept away, she judged that the latter was a male and the former a female.

From these trials the court was convinced that Kookju had not offended the Chan from motives of malice, but the inspiration of wisdom granted her from above. But not so the Chan; his vanity was hurt; and he resolved to puzzle her with questions, in order to prove that she was not wise. He therefore ordered her before him, and asked:

"On sending a number of maidens into the wood to gather apples, which of them will bring home most?"

"She," replied Kookju, "who, instead of climbing up the trees, remains below and picks up those which have fallen off from maturity or the shaking of the branches."

The Chan then led her to the Harem, and asked her which would be the readiest way to get over it; and Kookju said, "to cross it would be farthest, going round, nearest." The Chan felt vexed at the readiness and propriety of her replies; and, after having reflected for some time, he again inquired:

"Which is the safest means of becoming known to many?"

"By assisting many that are unknown."

"Which is the surest means of always leading a virtuous life?"

"To begin every morning with prayer, and conclude every evening with a good action."

"Who is truly wise?"

"He who does not believe himself so."

"Which are the regulars of a good wife?"

"She should be beautiful as a peahen, gentle as a lamb, proud as a mouse, jealous as a turtle-dove as the scale of a fish; she must mourn for her deceased husband like a she-camel, and live in her widowhood like a bird which has lost its wings."

The Chan was astonished at the wisdom of the fair Kookju; yet, enraged at her having reproached him with injustice, he still wished to destroy her.

After a few days he thought he had found the means for attaining his object. He sent to her and asked her to determine the true worth of all his treasures; after which he promised to absolve her from guilt in questioning his justice, and to admit that she intended as a wise woman merely to warn him.

The maiden consented, yet under the condition that the Chan would promise her implicit obedience to her commands for four days. She requested that he would eat no food during that time. On the last day, she placed a dish of meat before him, and said, "Confess, O Chan! that all thy treasures are not worth as much as this joint of meat!" The Chan was so struck with the truth of her remark, that he confessed the truth of it, acknowledged her as wise, married her to his son, and permitted her constantly to remind him to use his *Left Eye*.

POETRY.

LINES.

Addressed by the late lamented Lord Byron to his Lady.

And will thou weep when I am low?
Sweet lady, speak those words again,
Yet if they grieve thee, say not so!
I would not give thy bosom pain.

My heart is sad, my hopes are gone;
My blood runs coldly through my breast;
And when I perish, thou alone
Wilt sigh above my place of rest.

And yet methinks, a gleam of peace
Doth through my cloud of anguish shine!
And for a while my sorrows cease,
To know thy heart hath felt for mine!

Oh lady, bless-ed be that tear!
It falls for one that cannot weep;
Such precious drops are doubly dear
To those whose eyes no tears may steep.

Sweet lady, once my heart was warm
With every feeling soft as thine;
But beauty's self hath ceased to charm
A wretch created to repine.

Yet will thou weep when I am low?
Sweet lady, speak those words again!
Yet if they grieve thee, say not so!
I would not give thy bosom pain.

Domestic.

A handsome boat of about 30 tons burthen, with excellent accommodations for passengers, has been fitted up for the purpose of plying on the LaChine Canal, which is expected to be opened for uninterrupted Navigation from St. Gabriel's Farm to LaChine, a distance of about 8 miles, before the end of next week.—We expect to be enabled in our Thursday's paper to give more satisfactory information relative to this interresting event, and to detail the particular objects which the proprietors of this boat have in view.

We understand that the Commissioners of the Canal are making every possible exertion for putting things in such a state of forwardness, so as to enable them to complete this desirable work early in the ensuing season; but until that is effected, the distance from Town to the farm is so short, as to render it only a pleasant walk to where the passage boat will ply from, in time to meet the Steam-Boat Perseverance previous to her departure from LaChine to the Cascades.—*Canadian Courant.*

GAOL BREAKING.

About seven o'clock on the evening of the 28th ult the sentinal in front of the Gaol of this city saw a man named J. B. Verdon, decending from a window of the tower next the Court House, he immediately ran to wards him with charged bayonet, the culprit was instantly secured, and returned to prison where he was placed in irons. This circumstance being known, the ward whence Verdon descended, was examined, when it was ascertained that the following old, and notorious offenders had made their escape, viz. J. M. Desjardins, Joseph Jolicœr, Joseph Moreau, Louis Dufort, Francis Maturin (this fellow formerly escaped from the Goal of Quebec, and was most probably the contriver of the late elopement) and John Reiley.

A prisoner in the room where those men had been confined states that they procured two old knives which they used as files for cutting the bars of the window, and when they had accomplished this part of their design, they cut up the ticking of their beds into stripes, which they tied together, by which they were enabled to lower themselves to the ground; this they did after nately when the sentry left that part of the prison on his walk to the other end, a considerable distance, and as the projection of the center part of the building prevented their being observed by the sentry they succeeded in escaping. From the manner in which they executed their purpose, there cannot be any blame attached to the sentinel then on duty.

We understand, that double sentries are placed in front and rear of the Gaol every evening at 8 o'clock, this being known by the prisoners they choose an earlier hour for their opperations; we think from the extent of the building, that two centries are necessary in day time as well as night. Not long before the transaction above mentioned Mr. Holland the Gaoler, with the Smith of the prison went to examine the different wards, they found one of the nuts of a screw in an iron gate of the window through which the prisoners escaped, nearly cut off, whereby they could with little exertion force the gate open, and cut the bars of the window. The Smith secured the gate, but the ingenuity of the fellows within overcame all difficulties, and through the very place which had been so lately strengthened, they made their exit.

It is to be hoped for the benefit of Society that these vagabonds will be speedily returned to their old quarters; vigilent search is now making for them, which we trust will prove successful.—*ib.*

Awful Warning.—A few days ago a child of between 4 and 5 years of age, the son of Mr. Moore clerk to the Brigade Major, got out of bed, and perceiving a decanter with spirits drank a sufficient quantity to cause his death on the following morning. The most skilful medical aid was procured, but every effort to save the life of the poor child proved unavailing.—*ib.*

Yamaska Mountain, July 31st, 1824.

REMARKABLE LEAP.—About 2 o'clock on the morning of the 24th July, as several persons were returning home to this place from the Circuit Court at St. Denis in carts, and were passing over Jean Bte. Denoville's Bridge across Yamaska River, the horse in the forward cart sheering a little to the right, the end of the axletree struck against the railing of the bridge, which caused the cart to stop suddenly; the persons in the cart being fatigued with the journey and travelling all night, were a little drowsy at the time; the hat of Mr. Lorenzo Wells who was sitting on the right side of the cart fell off, and between sleeping and waking he leaped suddenly from his cart to recover his hat, and jumped fairly over the railing of the bridge about twenty five feet into the rapids of the river below. Being very athletic, and a Shoemaker by trade, and much used to sitting, he had the good fortune to seat himself very easily in a small bason of water about thirty inches deep and just wide enough to receive him, surrounded by sharp cragged rocks on all sides.—His flight was so sudden, and it being very dark, the other Gentleman in the cart was totally at a loss to know where he was, whether he had like Elijah of old in passing the river Jordan suddenly ascended, or had fallen like Lucifer son of the morning, but Mr. Wells not leaving his station behind him, nor a double portion of his spirit, as the old Patriarch did, and the other Gentleman not seeing any chariot and horses of fire, he called out very audibly "Wells where are you?" When he (Mr. Wells) vociferated from his seat below, "here I am under the bridge, and am not dead yet!" He was immediately got out but soon fainted, a Surgeon was immediately called, and after proper treatment is now nearly recovered. A very singular fact is that his skin was not broken, except a small scratch on one finger, and in his side pocket he had a looking glass about ten inches square, which was not injured.—*Canadian Times.*

HARTFORD, July 12.

Cows.—A number of Cows in Wethersfield, have been seriously injured by the use of tubes in milking them. Their bags swelled, the milk afterwards taken from them was not fit for use, and then they dried up. We have heard, though it may be a mistake, that three Cows in Windsor have lately died, in consequence of this treatment. If it is so, it should be made known, that the *use* of this "invention" may proceed no farther; and gentlemen, in this vicinity, who keep large dairies, are requested, should such occurrences take place, to let some printer or other know of them. The loss of property is the concern of the owners, the saving of *time* to the boys or girls who are set to milk, and their better disposal of it, are matters of which we cannot judge, but the cruelty to the animals is unwarrantable.—This is not making a fuss about a trifle—a little reflection will convince people that newspaper paragraphs rarely mention matters of half the importance of this single mischief.

Upper Canada Gazette.

New Series.

Vol. III. YORK U. C. THURSDAY, AUGUST 26th, 1824. No. XXXV.

By Authority.

UPPER CANADA.

P. MAITLAND,
Lieut. Governor.

PROCLAMATION.

GEORGE the FOURTH, by the Grace of GOD, of the United Kingdom of Great Britain and Ireland, King, Defender of the Faith:

TO our Beloved and Faithful Legislative Councellors of our Province of Upper Canada; and to our Knight, Citizens, and Burgesses of our said Province, to the Assembly at our Town of York, on the Ninth Day of August, instant, to be Commenced, Held, Called and Elected, and to every of you—GREETING:

WHEREAS, for certain arduous and urgent affairs Us, and the state of our said Province, concerning, at our said Assembly, at the day and place aforesaid, to be Held, We have Ordained you by our separate Writs at the Time and Day aforesaid, to be present, for the purposes therein mentioned. Nevertheless for certain causes and considerations Us there to especially moving, our said Assembly at and upon the Ninth day of August instant, We have thought proper to Prorogue, so that you nor any of you on the said Ninth day of August instant, at our said Town to appear are to be held or constrained. For We do will that you and each of you be as to Us, in this matter entirely exonerated: Commanding, and by the Tenor of these Presents firmly enjoining you and every of you, and all others in this behalf interested, that on Thursday the Sixteenth day of September next ensuing, at our said Town of York personally you and every of you be and appear to treat, do, act, and conclude upon those things which in our said Assembly by the Common Council of our said Province, by the favour of God may be Ordained.

IN TESTIMONY WHEREOF, We have caused these our Letters to be made Patent, and the Great Seal of our said Province to be hereunto affixed.—WITNESS our trusty and well beloved SIR PEREGRINE MAITLAND, K. C. B. Lieutenant Governor of our said Province, and Major General Commanding our Forces therein, at York this Twentieth day of March, in the year of our Lord One Thousand Eight Hundred and Twenty four, and in the Fifth Year of Our Reign.

P. M.

By His Excellency's Command,
D. CAMERON, *Secretary.*
JNO. H. ROBINSON, *Attorney Gen.*

P. MAITLAND,

Upper Canada.

PROCLAMATION.

GEORGE the FOURTH, by the Grace of God, of the United Kingdom of Great Britain and Ireland, King, Defender of the Faith:

To all to whom these Presents shall come—GREETING:

WHEREAS by Proclamation bearing date the Fifth day of June, in the year of our Lord One Thousand Eight Hundred and Seventeen, our trusty and well beloved Frances Gore Esquire, late our Lieutenant Governor of the Province of Upper Canada, by and with the advice of the Executive Council thereof, and by virtue of the Authority in him vested in that behalf, did declare and appoint the Port of Ernestown, otherwise commonly called the Port of Bath, within the Midland District of this Province, to be a Port of Entry and Clearance for all Goods and Merchandize, not being entirely prohibited and for the payment of all Duties, liable to be paid on all Goods and Merchandize brought into this Province from the United States of America:

AND WHEREAS by a certain Act of the Parliament of the United Kingdoms of Great Britain and Ireland, passed in the Third Year of our Reign, entitled, "An Act to Regulate the Trade of the Provinces of Lower and Upper Canada, and for other purposes relating to the said Provinces," it is among other things enacted, That it shall and may be lawful for the Governor Lieutenant Governor, or person Administering the Government of either of our said Provinces respectively, by and with the advice and consent of the Executive Council thereof, for the time being, from time to time to diminish or increase, by Proclamation, the number of Ports or places, which they were, or thereafter might be appointed in each Province for the Entry of Goods, Wares, and Commodities, imported from the United States of America:

AND WHEREAS it appears expedient for the avoiding expence in the Collection of our Revenue, that the said Port of Ernestown be abolished no longer be a Port of Entry and Clearance—NOW KNOW YE, that by and with the advice and consent of the Executive Council of our Province of Upper Canada, We have thought fit to declare, and do hereby declare, that from and after the date of this our Proclamation, the said Port of Ernestown shall cease to be a Port of Entry and Clearance for the purposes aforesaid, and that the Port of Kingston, in the District aforesaid, shall be, and remain the only Port of Entry and Clearance for the Midland District.

IN TESTIMONY WHEREOF, We have caused these our Letters to be made Patent, and the Great Seal of our said Province to be hereunto affixed.—WITNESS our trusty and well beloved SIR PEREGRINE MAITLAND, K. C. B. Lieutenant Governor of our said Province, and Major General Commanding our Forces therein, at York this Twentieth day of March, in the year of our Lord One Thousand Eight Hundred and Twenty four, and in the Fifth Year of our Reign.

P. M.

By His Excellency's Command,
D. CAMERON, *Secretary.*
JNO. H. ROBINSON, *Attorney Gen.*

CLERGY RESERVES.

HIS EXCELLENCY THE LIEUTENANT GOVERNOR, in Council, having taken into consideration the expediency of Granting Leases of Clergy Reserves for the purpose of Cultivation and Improvement, and of Granting Licenses of Occupation for GLEBE LANDS, is pleased to Order, That in future the Glebes in the several Townships, with the exception of *One Lot* in each Township, for the recommendation of the Incumbent, shall be Leased for the same terms as Clergy Reserves.

"NOTICE is therefore given to those Persons who hold Licences of Occupation for any of the said Glebe Lots, that the same will not be Renewed; and unless they do make application, by Petition, for Leases in the usual manner, through the medium of the Corporation or superintending the Clergy Reserves, before the Twenty-ninth day of September next ensuing, the Lots so held by Licence of Occupation will be leased to other Applicants.

JOHN SMALL,
Clk Ex. Coun,

Executive Council Office, }
York, 29th April, 1824. } 19-tf.

Executive Council Office
York, 14th April, 1824.

NOTICE is hereby given, to Jabez Johnson, or his Representative, to make good any claim he may have to Lot Number Two, in the Seventh Concession of the Township of Louth, in the District of Niagara within six months from this date, in default of which, the Lot will be otherwise disposed of.

By order of His Excellency the Lieutenant Governor in Council.

JOHN SMALL,
Clk. Ex'o Council. 17—6m.

Executive Council Chamber,
York, 31st January, 1824.

PRESENT,
HIS EXCELLENCY THE LIEUTENANT GOVERNOR,
IN COUNCIL.

HIS Majesty's Government having recently extended their assistance to the class of Emigrants, which it was intended to relieve by gratuitous Grants of Fifty Acres of Land, in conveying them to their respective locations:

IT IS ORDERED, that from the first day of May next, no gratuitous Grants be made of any quantity of Land to other than privileged persons—And that as the Fee on Two Hundred Acres was raised, in order to defray the gratuitous Grants of Fifty Acres the considerable sum, the future Fee on Two Hundred Acres is reduced to Eight Pounds Four Sterling and One Penny Sterling: the existing Fee before 1819, and the Fee on all other Grants, in Townships surveyed since that time, to be the same as established by the Order in Council, of 3rd January, 1820.

S. B. Possessors of gratuitous Grants for Fifty Acres, may, by paying the Fee on One Hundred Acres, receive a Grant of the adjoining Fifty Acres if vacant.

JOHN SMALL,
Clk. Ex'v. Council.

EXECUTIVE COUNCIL CHAMBER, }
At York, 26th Jan. 1824. }

PRESENT:
HIS EXCELLENCY THE LIEUTENANT GOVERNOR,
In Council.

HIS Excellency the Lieutenant Governor has been pleased to refer to the consideration of the Board, the several Reports of their respective Clerks, dated on the 19th instant, and transmitted to the Office of the Executive Council on the 21st instant, and His Excellency is desirous that the House of Assembly should have the benefit of the information contained in the said Reports, and His Excellency is of opinion that the Licensing of Ferries in the Province would be productive of many public advantages, and would tend to the security of the Revenue.

The limitation of such a measure to one season seeming to militate with the Provision of the Law, that when the Communication from the Seat of Government admitted, and the circumstances of the Province required, there should be a regular Second Circuit, the Board would prefer to recommend that Special Commissions to deliver particular Gaols should issue where requisite; but, as the respective Reports from the Sheriffs' do not, in the opinion of the Board, require any [illegible] Disposition, His Excellency, with advice of the Council, postpones a Second Circuit until the circumstances of the Province more decidedly require it.

JOHN SMALL,
Clk. Executive Council.

Executive Council Office,
York, February 7th 1821.

WHEREAS it has been represented, that many persons who have received Locations of Land, have, from Sickness, and other legitimate causes, been unable to fulfil the Settlement Duty, in the time required by the Location Ticket, and have neglected to apply to His Excellency in Council for an extension of the period, for performance of such duty.

BE it Known that the period for completing the Settlement Duty, is hereby extended to Two Years from the date of Locations until further notice shall be given.

JOHN SMALL, *Clk Ex. Coun.*

WHEREAS by the Tenor of the Location Tickets a Certificate is required to be lodged of the Settlement Duty being done within two Years, or that the said Location should be forfeited, and in case of Locations not gratuitous, that one third of the Patent Fee be lodged with such Certificate; AND WHEREAS it is represented, that in many instances, Certificates of performance of the Settlement Duty, have been withheld from the inability of the settler to deposit such proportion of the Patent Fee, it is deemed expedient to relieve the settler from forfeiture of his location, when he may actually have performed his settlement duty—Notice is hereby given that in all cases where Settlement Duty has been performed within the limited period, the settler shall, on filing Certificate thereof within six Months of this date, be exempted from forfeiture notwithstanding the non-payment therewith of such portion of the Patent Fee, provided the Patent is sued out within One Year from the filing of such Certificate.

And further; His Excellency, in the hope of avoiding the necessity of rescinding any of the Militia grants, is pleased to direct this Public Notification; that all Lands granted to Militia Men, upon which the Settlement Duties shall not have been performed within the limited period, will in pursuance of general instructions given to the Surveyor General in all similar cases, be declared vacant, and will be granted within Six Months after the expiration of that period, to the first applicant, unless the Original Nominee, shall before such subsequent application, have lodged a Certificate of his having performed the Settling Duties.

JOHN SMALL, *Clk. Ex. Coun.*

Executive Council Office,
York, 7th Nov. 1821.

WHEREAS it has become expedient to establish a line of communication through certain remote Townships, for encouragement thereof, Grants will be made to actual Settlers in the Townships hereinafter named on the condition of Settling within two years from the date of the Location, at the reduced Scale of 5th January, 1819, viz.

A Township North of Mariposa, advertised from the Surveyor General's Office on the 19th of October, as

Zeta, to be called Eldon

N. of Ep		Fenelon
N. of Emily advertised as	Emir	Vaculam
N. of Smith	Lake	Harvey
E. of do.		Douro
N. of Asphodel	Alma	Dummer
N. of Seymour	Mora	Belmont
N. of Dummer	Yea	Burleigh
N. of [illegible]	[illegible]	Lake
N. of Madoc		Tudor
N. of Elzever	No	Grimsthorpe
N. of Kaladar	Ape	Anglesea
N. of Kennebec	Jus	Barrie
N. of Norma	Oden	Clarendon
N. of Oso	Et	Palmerston
N. of Belmont	Carlos	Methuen

JOHN SMALL, *C. E. C.*

Government House, 6th March, 1820.

HIS Excellency the Lieutenant Governor is pleased to direct that no Location requiring Settlement Duty shall be Confirmed by Patent, without a Certificate from the Land Board of the District in which such Location may be situate, that the Settlement Duty required by the Order in council has *bona fide* been performed within the time specified by the Location Ticket.

JOHN SMALL *Clk. C.*

To Militia Pensioners, Notice

IS HEREBY GIVEN, that Payment of Militia Pensions for the year 1824, will commence from this date

Militia Pension Office, York, 15th July, 1824.

EDWD. M'MAHON.
Agent for Paying Militia Pensions

30.—13 w.

SHERIFF'S SALE.

Midland District to wit.

ON Thursday the 12th day of August next, will be sold at the Court House in the Town of Kingston, the following Lands, as belonging to Richard Bullock, seized by virtue of two Executions issued out of His Majesty's Court of King's Bench, the first at the suit of John Kirby, Alex O'Petrie and Thomas Parker, Trustees to the Estate of the late Allan Taylor, and the other at the suit of Edward McCallan, viz—Lot No 87, and one half of 79, 4th Con. from the Bay side, in the Township of Ameliasburgh, in the said District.

N. B. Any person or persons having claims on he above Lands, or upon any part of them by Mortgage, or otherwise, are required to make the same known to me, on or before the day of Sale.

Sale to commence at 12 o'clock noon.

JOHN MCLEAN,
Sheriff, M. D.

Kingston, April 20th, 1824. 27—t d.

SHERIFF'S SALE.

HOME DISTRICT TO WIT.

BY Virtue of a Writ of *Fieri Facias*, issued out of His Majesty's Court of King's Bench, and directed to the Sheriff of the Home District, against the Lands and Tenements of William D. Forest at the Suit of Alexander Wood, I have seized and taken in execution, Lot No Ten on the North side of King Street, and the rear half of Lot No. Nine on the North side of King Street, in the Town of York, containing together three tenths of an Acre, together with the Buildings thereon erected, which are known by the name of the Mansion House Hotel.

All of which property will be sold by Public Auction on Saturday the twenty fourth day of July next at the Market House in the Town of York.

SAMUEL RIDOUT, Sheriff.

Sheriff's Office, York,
9th April, 1824.

N. B. Any person or persons having any claim on the above mentioned Property by Mortgage, or otherwise, are requested to make the same known to me at my Office, on or before the day of Sale.

26—6 wks.

☞ The Sale of the above House and Premises is adjourned to Saturday the 21st instant, for want of bidders. Sale to commence at the Market House as above, precisely at noon of the same day.

SAMUEL RIDOUT.
Sheriff.

Sheriff's Office York,
24 July 1824.

SHERIFF'S SALE.

NIAGARA DISTRICT TO WIT.

BY virtue of a writ of *Fieri Facias*, issued out of his Majesty's Court of King's Bench, and to me directed, against the Lands and Tenements of Andrew Heron, at the suit of Alexander Fraser, I have seized and taken the following Lands viz:—

Lot No. 66, & East half of Lot 67 in the Township of Niagara. } 150 acres

Lot No 156, in the Town of Niagara.

do.	134,	do do
do	120,	do do
do	289,	do do
do	133,	do do
do	39,	do do

And Lot No 16, in the 4th Concession of the Township of Gainsboro', containing 200 acres; also, Lot No 15, in the 13th, Concession of the Township of Pelham, containing 100 acres.—All of which property I shall offer for sale on the 28th day of August, 1824, at the Court House, in the town of Niagara, at 12 o'clock noon, and adjudge the same to the highest bidder, for cash only.

R. LEONARD, *Sheriff*

By PETER T. PAWLING, *Dep'y. Sheriff.*

Sheriff's Office,
Niagra, Aug. 25 1823.

N. B. Any person or persons having any claim on the above mentioned premises by mortgage or otherwise, must make the same known to me at my office, on or before the day of sale.

R. LEONARD, *Sheriff.*

☞ The sale of the above property is postponed until the 13th of September, next, at the same place and hour.

R. LEONARD, *Sheriff.*,
26—6 w. By P. T. PAWLING, *Dep'y. Sheriff*

SHERIFF'S SALE.

NIAGARA DISTRICT, TO WIT:

BY virtue of a writ of *Fieri Facias*, issued out of His Majesty's Court of King's Bench, and to me directed, against the Lands and Tenements of John D. M'Kay, at the suit of Peter M'Gill, I have seized and taken the following Lands, viz:—

Lot No 7, 8, & 9, in the 5th Concession of the Township of Clinton, } 900 acres
Lot No. 7, 8, & 9, in the 6th Concession of do. do.

Lot No 10, 11, & 13, in the 8th Concession of do. do.
Lot No 11, in the 7th Concession of do. do.

Lot No. 4, 5, 6, 7, & 12, in the 5th Concession of the Township of Grimsby. } 800 acres
do. do. 4, in the 2nd Concession of do.

Lot No. 37, & 39, in the 8th & 9th Concession of do. } 400 acres

Lot No. 1, & 2, in the 1st Concession of Bertie. } 495 acres
Lot No. 1, & 2, in the 2d Concession of do.

Lot No. 12 & 14, in the 5th Concession of the Township of Gainsbor'o } 400 acres

Lot No. 4, in the 2d Concession of do. } 200 acres

Lot No. 73, 74, 95, 96, & ½, of 201, in the town of Niagara.—All of which property I shall offer for sale on the 2d day of August, 1824, at the Court House in the town of Niagara, at 12 o'clock, noon, and adjudge the same to the highest bidder, for cash only.

RICHARD LEONARD, *Sheriff.*

By PETER T. PAWLING, *Dep'y Sheriff*

Sheriff's Office,
Niagara, July 31st, 1823.

N. B. Any person or persons having any claim on the above named premises, by mortgage or otherwise, must make the same known to me at my office on or before the day of sale.

R. LEONARD, *Sheriff.*

☞ The sale of the above property is postponed

until the 13th of Sept. next, at the same place and hour.

RICHARD LEONARD, *Sheriff.*
By PETER T. PAWLING, *Dep'y Sheriff*
26—6 w

SHERIFF'S SALE.

Newcastle District, To wit.

BY Virtue of a Writ of *Fieri Facias*, issued out of His Majesty's Court of King's Bench, at York, at the Suit of Mr. Peter McGill, and against the Lands and Tenements of John D. M'Kay, I have taken in execution as belonging to the said John D. M'Kay, the following Lands—viz:

No. 24 & 1-2 23	4th Con.	Darlington } 300
13 " do. 14	3d Con.	Clarke, } 800
13 " do. 14	4th do	do. }
		Acres 1100

Which I shall sell and adjudge to the highest bidder on Monday the 9th Day of Aug. next at the House of Mr. Peter Orcutt, in Cobourg.—The Sale to commence at 12 o'clock in the Day at noon, and sold for cash only.

JOHN SPENCER, Sheriff.
By EBENEZER PERRY, D'y. Sheriff.

Sheriff's Office, Cobourg,
1st, February, 1824.

N. B. Any Person or Persons having any claim to the above named Property by Mortgage or otherwise, are requested to make the same known to me at my Office, on or before the day of Sale.

☞ The sale of the above Lots No 24 and half of 23 in the 4th Concession of Darlington, is postponed until the 29th day of September next, at the same place and hour.

JOHN SPENCER,
Sheriff
EBENEZER PERRY
Dep'y Sheriff

Sheriff's Office, Cobourg,
August 9th, 1824. 35—td.

SHERIFF'S SALE.

Newcastle District, to wit.

BY virtue of a Writ of *Fieri Facias*, issued out of his Majesty's Court of Kings Bench, and to the Sheriff of the Newcastle District directed, against the Lands and Tenements of David M'Gregor Rogers Esq. at the suit John Strachan, Thomas A. Dobbs, and Thomas H. Cartwright, Executors of the late Richard Cartwright, Esq. I have taken in Executio as belonging to the said David M'Gregor Rogers the following Lands, viz

S. half of Lot No. 3 Broken Front,	A.	
Lot No. 3	do. do.	B. } 330 Acres.
Lot No. 3	do. do.	C. }
Lot No. 23	2 Concession,	200 do.
Lot No. 26	do	200 do.

of the Township of Haldimand, in the county of Northumberland, which Property I shall offer for sale at Public Auction, at the Inn now occupied by Mr. N. W. Mack, in the village of Coburg, on the ninth day of February next at 12 o'clock, at noon.

JOHN SPENCER, *Sheriff,*
By EBENEZER PERRY, *D'y. Sheriff*

N. B. Any person or persons having any claim on the above described Premises, by Mortgage or otherwise, are requested to make the same known to the Subscriber, on or before the day of Sale.

NOTE.—The sale of the above Lots, No. 3, Concession A., B., and C., is postponed until the 25th day of August next at the same place and hour.

JOHN SPENCER, Sheriff.
BY EBENEZER PERRY, D'y. Sheriff.

Sheriff's Office, Cobourg,
28th July, 1824. 14—td.

NOT OFFICIAL.

GOVERNMENT CONTRACT.

H. M. Dock Yard, Kingston
17th August 1824.

NOTICE is hereby given, that Sealed Tenders will be received at my Office until Wednesday, the Sixth day of October next, from all persons willing to Contract for the safe transport of such quantities of Naval Store, Naval Ordnance Stores, Provisions and Baggage, as may be required to be forwarded from the following places, for the term of one year, and for a further Indefinite period, until six month's notice for the discontinuance of the Contract be given by one of the parties.

VIZ—

From York to Holland Landing.—From Holland Landing to Kempenfeldt Bay, and from thence into the Naval Store House at the Head of the Rottawasaga River. From Kempenfeldt Bay by the New Road into the Storehouses of His Majesty's Naval Depôt at Penetanguishene.

The Tenders distinctly to express the rate per hundred weight (of 112lbs.) at which the said Stores will be delivered, and are to contain the names of two competent Sureties for the due performance of the Contract; the said Tenders to be forwarded to my Office, addressed to the "NAVAL STOREKEEPER," and endorsed

"Tender for Transport,"

And the parties making the Tenders, or their authorized agents, are personally to attend at His Majesty's Dock Yard, Kingston, at one o'clock on the 6th day of October next, when the said Tenders will be opened and decided on.

M. B. MENDS
H M. Naval Storekeeper.

35—6w.

NOTICE.

THE Plan and Estimate of a STEAM BOAT, (to be Built by Mr. AMOS S. ROBERTS) about *One Hundred Tons* Burthen, intended to Ply between this Port and Niagara, may be seen at this Office.—Her Engine is intended to be of *Twenty Five Horse Power.* The whole Cost is estimated at Two Thousand Two Hundred and Five Pounds Currency. She is to be Built by Stock, made up of Shares, of Twenty Five Pounds each. A few Shares are still wanting. Subscriptions for which will be received at this Office, and at the Office of the Niagara Gleaner, where Estimates and Conditions will be exhibited to those who wish to become Stockholders.

Gazette Office, York,
August 26th, 1824. No. 35.—t. f.

PUBLIC NOTICE

IS hereby given, that the INHABITANTS of the COUNTY of MIDDLESEX, will make application at the next SESSION of the PROVINCIAL LEGISLATURE by Petition, praying, that the said COUNTY may be erected into a seperate District.

24th July, 1824. 35—6w.

ELOPEMENT.

WHEREAS Catherine, my wife, has Eloped from my bed and board, without provocation, or just cause.—I hereby forbid all Persons whatsoever from harbouring, or trusting her on my account, as I will not be answerable for any debts she may contract whilst thus absent.

STEPHEN SMITH.

Whitby, August 23, 1824. 35—3w.

FINE CUT GLASS WARE, CHINA, BRITANNIA METAL WARE, &c. &c.

For Sale opposite the English Church, a few doors West of P. McDougalls, an Assortment of

FLINT GLASS,

From the Waterford Glass Works, of this Years Importation.

CONSISTING of Decanters, Goblets, Tumblers, Water Jugs, Fruit Dishes, Finger Bowls, Wine Coolers, Custard Cups; Wine, Claret, and Liquor Glasses, &c. Cut and Plain:—and a quantity of Common Tumblers and Wine Glasses.

Also, a few Dinner Sets fine Blue Earthenware; Tea pots, Pitchers, Sugar boxes, &c. &c.

Cruet and Liquor Frames newest patterns with Cut Glass; a few Sets China, and China Gilt Ornaments—superior Britannia Metal Tea and Coffee Pots. A few Sets Cadoux Dinner and Desert Knives & Forks, warranted best Quality. Also, Gilt and Plain British Letter and Writing Paper; Quills and Ink Powder—Shoe Brushes; Pins in packets; Starch in 14lb packages; Calf Skins; Glauber Salts, &c. &c.

☞ The Subscriber intending to stop but a few weeks requests those in want of the above to favor him with their Orders.

Wm. RORKE.

York, August 19th, 1824.

NOTICE.

NOTICE is hereby given, that the Co-partnership heretofore existing between JOHN AND GEORGE MONRO, Merchants, of York, Upper Canada, was on the first instant dissolved by mutual consent.—All persons indebted to the said firm are requested to pay the amount of their respective accounts to MR. WILLIAM P. PATRICK of this Town, without delay, who is duly authorized to receive the same—and all persons to whom the said Co-partnership stands indebted will present their accounts to him for adjustment.

JOHN MONRO,
GEORGE MONRO.

York, 17th August, 1824. 34-tf.

PUBLIC NOTICE

IS hereby given, that a MEDICAL SCHOOL is opened at St. Thomas, in the Talbot Settlement, under the direction of CHARLES DUNCOMB, Esq. Licentiate, and the immediate patronage of the HON. COLONEL TALBOT, where the Education of young men for the Profession of Medicine and Surgery will be carefully superintended and every opportunity offered them to become intimately acquainted with the Structure and Physiology of the Human Body. Every Student before admission is expected to have a competent knowledge of the Latin Language or give satisfactory assurances of immediately acquiring it; for which purpose a competent teacher will be resident in the village.

CHARLES DUNCOMB, will give a course of Lectures and Demonstrations during the ensuing season on the Anatomy and Physiology of the Human Body.

St. Thomas, Talbot Street,
August 5th, 1824. 34—6w.

THE YORK ALMANACK,

AND

ROYAL CALENDAR

OF

UPPER-CANADA,

For the Year 1824.

Much Enlarged, and Improved from the Edition of last Year.

A FEW Copies of this Work being left on hand may now be had at *half the usual Price*, on application at the U. C. Gazette Office, York.

August 26th, 1824. t. f.

NOTICE.

VALUABLE LANDS FOR SALE.

VIZ:—

In the Township of Vaughan

Lots No. 22, 23, 24, in the 7th Con. and Broken Lot No. 5, in the 10th Concession.	620 Acres.
Township of York	
Lot No. 13, 5th Concession, and Broken Front West of Yonge Street on the Humber, West half of No 15, in 2d Con. West of Yonge St.	330 Acres.
Township of Percy	
Lot No 20, in 2d Concession.	
Lot No. 21, in 4th Ditto.	400 Acres.

For particulars apply to Guy C. Wood, Esq Cornwall or the Subscriber in York.

R. G. ANDERSON.

19th July, 1824. 30—tf.

NOTICE.

ALL Persons indebted to the Estate of the Late Robert Nichol, Esquire, of Stamford, are requested to make immediate payment to the Subscriber at Vittoria, London District, and those having claims on the Estate, will be pleased to furnish him with their respective Accounts properly authenticated.

(Signed) WALTER NICHOL,
Administrator to the Estate of the Late ROBERT NICHOL, ESQUIRE

Niagara, 29th May, 1824.

Crown Office, York, {
July 15th, 1824. }

EASTERN CIRCUIT, 1824.

Mr. JUSTICE CAMPBELL.

Assizes, at	Cornwall on	Monday	9th Augt.
Do	Perth,	do	23d do
Do	Brockville,	do	6th Sept.
Do	Kingston,	do	20th do

HOME CIRCUIT.

Mr. JUSTICE BOULTON.

Do	Niagara,	Wednesday	4th Augt.
Do	Newcastle,	do	6th Oct.
Do	York,	do	18th do

WESTERN CIRCUIT.

CHIEF JUSTICE

Do	Sandwich,	Wednesday	18th Augt.
Do	Vittoria,	Monday	30th do
Do	Gore,	Wednesday	15th Sept.

No. 29—1. f.

NOTICE.

WANTED, for FORTY YEARS, or not less than TEN, a LOAN of *TWO THOUSAND POUNDS*, Halifax Currency, for the building of a PROTESTANT EPISCOPAL CHURCH of ENGLAND, in the Town of Kingston, Upper Canada.

The Subscriber is authorized to offer Efficient Legal Securities for the Repayment of the LOAN, at the end of the period, and for the Annual Payment of the Interest accumulating thereon, at Six per Cent. per annum.

(By Order of the Committee.)
GEORGE O'KILL STUART,
SECRETARY, *pro tem.*

18-tf.

IMPORTANT NOTICE.

THE Board for the General Superintendance of Education, in this Province, give notice that the undermentioned Lands, reserved for the purposes of the Institution, are about to be disposed of on terms advantageous to purchasers; and that after the sixteenth day of September next, applications may be addressed to Colonel Talbot, residing in the District of London, with respect to any Lands situate in that District, who is fully authorised to enter into any contracts for their sale, and to the Secretary of the Board, at York, with respect to any of the Lands situate in the other Districts.

School Reserves in the London District	Blandford, about . .	20,000
	Houghton, "	19,000
	Middleton, "	14,000
	Southwold, "	17,000
	Yarmouth, "	11,983
	Westminster, "	9,237
Midland District, Newcastle do.	Sheffield, "	56,688
	Seymour, "	47,000

By Order of the Board,
JAMES GIVINS, *Secretary.*

York, 28th July, 1823. tf—29.

N. B. It is requested that all communications respecting the above Lands be post paid.

FIRE INSURANCE.

THE SUBSCRIBER having been appointed Agent in Upper and Lower Canada, for

"The Farmer's Fire Insurance AND *LOAN COMPANY*" OF NEW YORK,

is ready to insure against loss or damage by Fire, in Dwelling Houses, Stores and Buildings in general, Merchandize, Household Furniture, and other Personal Property, at moderate rates of Premium.

This Company was Incorporated in 1821, with a Capital of Five Hundred Thousand Dollars, *all paid in*, and secured on Stock, Loans and Mortgages, and has subsequently by its liberality and promptitude in the settlement of Losses, fully secured the confidence of the public.—A List of its present Board of Directors is subjoined, which, on enquiry, will be found to comprise names of such respectability as amply guarantee that all engagements of the Company will be honourably fulfilled.

Applications for Insurance on Property not in the City of Montreal, should be accompanied with Plans, and a reference to some person in this place

ROBERT ARMOUR, Agent.

Montreal, 28th May, 1824.

DIRECTORS.

John T Chaplin	Benjamin Bailey
President	John Joinson
Richard Harrison	Thomas S Townsend
James Magee	Francis Saltus
George Griswold	Frederick A Tracy
Ben. Marshall	John S Crary
Jas. D'Wolf Junior	Joseph S. Shotwell
Henry Wheaton	Wm Osborn
G L Lewis	David S. Kennedy
James McBride	Henry Cary
A H Lawrence	Gideon Lee

No, 24—1 m.—6ms

m 1-93

FOR SALE.

LOT No. Two, in the First Concession of the Township of York, with the Broken Front, containing about Two Hundred and Forty Acres of Land.

Application to be made to

J. B. MACAULAY

York, 12th June, 1824. 25.—t. f.

NOTICE.

FOR SALE, by private Contracts, the House and Lot lately occupied by Mr. O'Sullivan, Saddler, King's-Street, in the Town of York, the Lot is 26 feet fronting King's-Street, by 112 feet deep.

Also.—A Lot adjoining the above on the West side, 34, by 112 feet.

Also.—A Lot adjoining Mr. Duggan's, 34, by 112 feet.

Also.—Three Lots on Stuarts Land, each 40, by 60 feet.

Should the above Property and Lots not be sold by Private Contract, the five last described Lots will be sold at Public Sale, on the first day of July ensuing.

Application for Terms of Sale, to be made to

ALEXANDER WOOD, ESQ.

YORK, 17th March, 1824. t. f.

PUBLIC NOTICE

IS HEREBY GIVEN, that the Inhabitants of the Township of Townsend intend Petitioning both Houses of the Provincial Legislature at its next Session, to pass a Law, Establishing a Line Surveyed in the year 1823, between the 12th and 13th Cons. of the said Township.

TOWNSEND, 20th {
MAY, 1824. " } No. 21—1 m. t. d.

VALUABLE LANDED PROPERTY FOR SALE,

TWENTY-SEVEN TOWN LOTS, eligibly situated in the Village of Cobourg, in Hamilton, Upper Canada, on one of which, a Store and Dwelling House are erected.

Two Neat Small FARMS, contiguous to the above Village, containing, one, about Twenty-eight Acres, the other, about Fifty Acres, with a House and other Buildings on each of them.—A Plan of the above may be seen on application to Mr. J. G. BETHUNE, Cobourg, (who will also shew the Premises,) or to the Subscriber.

Two TOWN LOTS in Picardiville, adjoining to the Town of Kingston, Upper Canada, with Houses and other Buildings thereon, being Lots No. 21 and 22.

200 Acres of Land being No. 1, 8th Con. of Marlay.

200 do do being No. 4, 4th do of Hungerford.

200 do do being No. 1, 8th do of Winchester.

200 do do being No. 24, 8th do of Mountain.

200 do do being the West halves of No. 31 and 32 in the 2d Concession of Hawkesbury.

Liberal Terms of Payment will be granted.

For particulars apply to

FRS. ANT. LAROQUE.

N. B. The above mentioned Town Lots in the flourishing Village of Cobourg, and the two adjoining Farms, will be disposed of by Public Sale, in the said Village on the 24th May next.

F. A. L. R.

MONTREAL, 15th March, 1824. t. f.

INTERESTING NOTICE.

THE Surveyor General begs leave to inform the Public, that he has obtained the permission of His Excellency the Lieutenant Governor, to publish a

CORRECT MAP

of the Province, on a large Scale. It is to be engraved in London, in the best style, and will be ready for delivery in a few months.

This information, the Surveyor General thinks it necessary to make, in order to prevent those persons, who are desirous of having an authentic MAP of UPPER CANADA, from being imposed upon by a Surreptitious Copy, said to be on the eve of Publication.

Surveyor General's Office, {
York, 24 April, 1823. } 14—tf

PUBLIC NOTICE.

THE Inhabitants of the County of Prince Edward, in the Midland District, intend Petitioning the Legislature, at the next Session thereof, to have the said County sett off, and made into a separate District from the said Midland District, and to be called the District of Maitland. No. 24—6ms.

TIMBER WANTED AT BURLINGTON BEACH.

OFFERS will be received until the 10th day of July next, by the Contractor, at Burlington Beach.

Also—by FRANCIS HALL, Engineer, Queenston, for delivering at the works—the following quantities of round and square

TIMBER.

50,000 Lineal Feet of White Oak Timber, Foot Square; in Length varying from 22 to 33 Feet,

37,490 Lineal Feet of 3 Inch Worm Oak Plank; 18 Inches in width—in Length varying from 12 to 33 Feet

36,400 Lineal Feet of Pine Timber, 12 Inches in diameter—in Length varying from 12 to 33 Feet.

Burlington Beach, June 22d, 1824.

No. 23—t. f.

TERMS

OF THE U. C. GAZETTE AND WEEKLY REGISTER.

FOUR DOLLARS per annum (*Postage included*) payable half year by instalments. Three months notice is required previous to the discontinuance of any Subscription.

PRICE OF ADVERTISING,

Six lines and under, first insertion and six pence, and seven pence subsequently, every subsequent insertion.

Six to ten lines, five shillings, and one shilling and three pence subsequently.

All exceeding ten lines, four pence per line for the first insertion, and one penny subsequently.—Rule and Figure work charged Double.—A discount of 25 per cent. allowed to those who advertise by the year.—Advertisements cannot be received after 1 o'clock *on the Wednesday afternoon immediately preceding the day of Publication.*—Advertisements unaccompanied with positive directions as to the exact number of insertions to be given them, will be continued until expressly forbidden—or until the day of Sale (if relating to Sales) and charged accordingly.

Advertisements from the Country must be post paid, with the price of insertion, or, a reference in Town who will pay when demanded, or discontinued.

Any Agent obtaining 5 Subscribers has a Paper for himself at that price;—if he obtains 6 he has his own paper gratis—and, for as many as he obtains above 6, he will receive Subscribers and no paper, a Commission of 20 per cent. upon the whole amount.

BLANK DEEDS AND MEMORIALS.

For Sale at this Office.

WEEKLY REGISTER.

VOL. III. *Our endeavour will be to "stamp the very body of the time—its form and pressure"— we shall exterminate nothing, nor shall we set down aught in malice.* No. 35

THURSDAY, AUGUST 26th, 1824.

Editorial Commentary.

We wish to apprise many valuable correspondents in the Country, who are in the habit of sending communications for insertion in this paper—that we have made it a rule to admit none where authors are entirely unknown to us—or, which may not be traced, should it be necessary to ascertain the writer—Not that we could be induced, by any personal consideration, to give up the name of such an author or communicant—but, for our own satisfaction. It is for this reason that, however much we approve a paper late ly sent to us, and subscribed "A By-Stander" it cannot appear until we know from what quarter it has been sent.

JULIAN shall appear in due time, and probably with some comments that may not be unacceptable to the readers of his well written, and well-intended, production.

Our readers must have observed that we have not been regular in noticing the returns of Members, from the various Towns and Counties of the Province entitled to Representation in the new Parliament. The cause of this apparent negligence originated in our willingness to wait until we could give a general return for the whole Province—designating the new, from the *old*. Members;—which it is our intention to do, as soon as we have all the necessary information.

Several interesting communications on the subject of the late remarkable Contest for the County of Durham are under consideration. Some of those on the conduct of the Returning Officer are inadmissible from their over-violence—for, however much we may have reason to condemn his proceedings, as the whole of his conduct will be inquired into by a committee of Parliament it would be improper in us to create an unfair bias by any premature exposure of facts regarding his inexplicable conduct.—How a man who is neither a Freeholder, nor an inhabitant, of the County in which he has exercised so high a ministerial function, came to be recommended, is a question quite too delicate, mysterious, and important for us to answer—although we may probably indulge the inquirer, at some future period, with a few remarks on this head.

THIS number of the paper being nearly made up, before his return, MR FOTHERGILL'S address of thanks and congratulation to the INDEPENDENT FREEHOLDERS of the COUNTY of DURHAM—cannot appear until next week.

The Speech of His MAJESTY on the prorogation of the Imperial Parliament, is a just reflection of the spirit that has prevailed with that lively interest and satisfaction which the certainty of national prosperity cannot fail to create. Most fervently do we pray that the people of this country will cultivate those feelings of content and attachment to the Constitution so powerfully recommended by our illustrious and beloved Monarch, which He so well knows how to appreciate, and on which not only our individual happiness, but the high station which the British empire holds among the nations of the world, does indeed, so mainly depend.—A never to be sufficiently praised Constitution; which should be the study of every man in CANADA—the only Colony in the world blessed by its possession,) as the only sure foundation of lasting greatness.

SELECTIONS FROM BRITISH AND FOREIGN JOURNALS.

Biographical Curiosity.—It is stated that the greatest characters in the world have sprung from a source of which the following list of their names might be greatly enlarged, if procurable by the world—we mean, of course, such as have emerged from obscurity by their own talents or virtues:—Homer was a beggar; Virgil o' a baker; Horace of a freedman; Theophrates of an old clothesman; Rosseau, the poet, of a shoemaker; L'd. Rosseau was a watchmaker; Robin the historian, of a cutler; Shakespeare of a tanner; James Cook, a very indigent peasant; Shakespeare of very poor parents; Benjamin Franklin of a tallow chandler, and himself a printer; James Monroe was the son of a mason; Rittenhouse was a goldsmith. Here is encouragement for young men of genius. Through the means of industry, perseverance, of good habits, every obstacle to the road of ever lasting fame has often been surmounted. If a young man of talents nevertheless be eminent, and pursues the requisite course, he will become eminent.

FROM THE LONDON MEDICAL ADVISER.

Nervousness.—Nothing is more common with people who feel and are habitually melancholy, than to feel, as they say, "a sinking" in the breast, a heaviness in region situated immediately over the pit of the stomach, which they are inexplicable from depressed spirits—What is the first symptom of a depression of the mind? A sighing—which is no more than an involuntary exertion of the respiratory muscles to keep them open from the weight newly imposed upon them; or, in other words, from the flagellations which the mind gives to the heart, lungs, and great blood vessels. These are stopping for want of breathing, and the blood-vessels are dispos'd to. If this fact cause (grief) continue, the sluggishness will follow, and therefore heavy sighing, still increasing as it goes on. The digestive organs—stomach, liver, and spleen, become subjects to be tried soon when he dreamed that one of them was murdered his fellow travellers. Rogers had been imprisoned with Huskey to rest for a day, and that he would soon after be condemned that his wife should be questioned on the same head. Soon as separately examined, and gave the dream exactly as Mr. Bloxby he rehearsed it; as also affirmed, that when Mr. Bloxby and Cranfield came to the house her husband ran to the inner and Cranfield came to the house her husband ran to the inner room, desiring her to take notice that three men were the identical objects he had seen when he dreamed that one of them was murdered his fellow travellers. Rogers had been imprisoned with Huskey to rest for a day, and that he would soon after be condemned that his wife should be questioned on the same head. Soon as separately examined, and gave the dream exactly as Mr. Bloxby he rehearsed it; as also affirmed, that when Mr. Bloxby

feelings would find some rest; but the visitation that impended over her was still more calamitous than all that had preceded it. Bereft of parents, separated from her relations, a fugitive from her native land, her existence still found a stay in the consoling hope, that she should, one day or other, enjoy the society of her husband as the reward of her more fortunate. Never was there disappointment more terrible or severe heitherto. It is not necessary to detail the circumstances of her husband, or the consummation which concluded them. Suffice to say, that within three months after her arrival in London, the sanguinary act was perpetrated which extinguished every parental consolation and future hope. The account of his death reached us on the 15th November. Her poor frame could no longer rally or resist; she wasted and withered daily, under the corroding influence of a fatal decline, and at length closed her unhappy course in the embraces of her sister, attended by her devoted protector, the estimable Canon, and several distinguished exiles. Amidst the pangs, which, to the latest moment, enjoyed the confidence, and adhered to the tenderness of her husband, and never failed in proofs of respect, attention, and regard towards the widow.

Some few days previous to her dissolution she intimated to those around her an anxious desire to execute a testamentary document, and on the 12th inst. she duly made her last will in this instrument she not only arranges her private affairs, but further manifests additional proofs of unabated attachment to her unfortunate husband, and provides for its interment. She does ample justice to Great Britain, and directs her Executor, the Canon, to assure the British people of the gratitude which she felt towards them at her dying moments, for the sympathy and support which they extended to her in the hours of her bitter adversity, but what must strike with peculiarly affecting is her solemn and impressive though superfluous attestation to the purity and sincerity of the political life of General Riego, for she states that she esteems it to be her last act of justice and duty to the memory of her beloved husband, whose life, at the awful presence of her GOD, before whose judgement seat she feels she must soon appear, that all his private feelings and dispositions respecting his country corresponded with his public words and profession in defence of its liberties.

Her parents, in her youth, this amiable and accomplished lady, the story of whose life abounds with incidents of melancholy interest. All those whose feelings or opinions are worthy of consideration will readily extend to her memory the tribute of respectful sympathy.

London Paper, June 22d.

FOREIGN INTELLIGENCE.

ONE DAY LATER FROM ENGLAND.

(From the Commercial Advertiser.)

The ship William Penn, arrived at Philadelphia on Monday, bringing Liverpool papers to the 16th, and London to the 25th—being one day later than our preceding advices —We lay before our readers the following items, together with the Speech from the Throne, at the prorogation of Parliament.

LONDON, June 25.

Prorogation of Parliament.—At 12 o'clock, the passage from Whitehall to the House of Lords, was completely stopt by carriages.

By half past 12 the benches appropriated to the ladies were completely occupied; many stood in the passages. The front benches, on both sides, were for the most part reserved for Peers —The display of splendid dresses, elegant plumes, and every variety of ornaments, was brilliant in the extreme. There were about 300 ladies in the House.

A few minutes before one o'clock, the Lord Chancellor entered at the lower door, and proceeded, slowly, in full robes, to the wool sack.

The Bishop of Chester immediately read prayers—Dr. Carr took the oaths and his seat as the Bishop of Chichester.

The Peers continued to enter in their robes.—The twelve Judges took their places on the wool sack.—The Duke of York appeared a few minutes before two. The Ambassadors of the several Powers were stationed at the end of the Bishop's benches.

At twenty minutes past two o'clock, the firing of guns announced the arrival of His Majesty—The ladies immediately leaped upon the benches, and every eye was directed to the entrance to the right of the throne.—At half past two, His Majesty took his seat on the throne, wearing the crown on his head.

The folding doors were then thrown open for the Commons, when the Speaker entered, accompanied by Mr. Canning and the other Ministers, and followed by a great crowd of Members. The rush was so great that many members cried out for WORDER." A cloud of dust was thrown along the House

The Speaker then addressed His Majesty. He commenced by stating that the House of Commons had attended to all the recommendations of His Majesty's Speech, at the opening of this Session.

"In releasing the burthens of the people, two courses had presented themselves to their view, either a direct repeal of direct taxation, or to discumber the trade of the country from the impediments which restricted it, and which were condemned by enlarged and enlightened views of policy.

With the view of removing these restrictions such alterations had been made in our commercial laws as they hoped would improve the great national resources of this country. But they had never lost sight of the necessity of proceeding cautiously in breaking down a system, which however impolitic, had been the growth of ages.

They had found it their painful duty to re-enact the Insurrection Act in Ireland, not with the vain hope of its curing the evil, not concealing from themselves its harshness and severity, and not as a permanent measure, but such as the pressure of the existing emergency rendered necessary, not only for the protection of the innocent, but in mercy to the guilty.

It would ill become him to detain His Majesty by more minute details of their proceedings. He had only to express a hope that the conduct of His faithful Commons would meet with the gracious approbation of His Majesty.

In conclusion he tendered the appropriation bill, to which, and to several bills, the royal assent was given.

His Majesty then delivered the following gracious Speech.

"*My Lords and Gentlemen,*

"I cannot dismiss you from your attendance in this Session of Parliament, without returning you my warmest acknowledgements for the diligence and assiduity with which you have applied yourselves to the several objects of public interest which have been submitted to your consideration.

"I deeply regret the painful necessity under which you have found yourselves of renewing for a further period, measures of extraordinary precautión in Ireland. I entirely approve of the inquires which you have instituted as to the true nature of the evils which have long disturbed a part of that country, and I have no doubt you will find it expedient to renew them in another Session of Parliament.

"I continue to receive from Foreign Powers, the strongest assurances of their disposition to preserve their friendly relations with this country, and you may rely on the continuance of my efforts to maintain the peace of Europe, and to extend the commercial relations of my subjects.

"*Gentlemen of the House of Commons,*

"I thank you for the supplies which you have granted me for the service of the present year, and more especially for the great liberality with which you have provided for the interests of religion and for the maintenance of the splendour of the Crown.

"I am fully sensible of the advantages which may be justly expected from the relief you have afforded to some of the most important branches of the national interests."

"*My Lords and Gentlemen,*

"I have the greatest satisfaction in repeating my congratulations to you on the general and increasing prosperity of the country, I am persuaded that you will carry with you to your respective counties the same spirit of harmony which has distinguished your proceedings, and that you will cultivate amongst all classes of my people those feelings of confidence in the laws and attachment to the Constitution, on the continuance of which, under Providence, depends not only their individual happiness, but the high station which this country holds among the nations of the world."

The Lord Chancellor then declared the Parliament prorogued to Tuesday, the 24th day of August next; and his Majesty withdrew in the same form as he entered.

It was stated some time ago, in the newspapers, that Mr. Macready was about to quit the sock and buskin for the church; but if the following paragraph from the York Herald be true, it would appear that he has chosen the bar.—"Granby Inn, Harrogate.—We understand that the purchaser of this well established and excellent Inn, which was lately advertised for sale in the York Herald, is no other than the celebrated Mr. Macready, of theatrical notoriety."

The Valorus frigate has arrived in England from Mexico, with $800,000 specie, and an Ambassador from the Mexican Government.

A loan for one million, sterling, to the Buenos Ayres Government, was negotiating.

The Bank Directors have come to the resolution of lending money at the rate of 4 per cent, on Government Securities or on Bank Stock. The advances on Government Securities will be to the amount of three fourths of the market value and for a period of not less than one month nor more than six months.

This circumstance and the pacific intentions of the Continental powers, announced in the King's Speech, have improved the funds. Consols for Act. 85⅞.

The Globe and Traveller of June 25th says, we are assured from a high source, that a loan to the Government of Buenos Ayres will make its appearance in the money market in a few days; it is stated to be for one million sterling, 6 percent interest per annum, to come out at about 85. The same paper says there are letters from Madrid of the 13th of June, from which we learn that the most frightful anarchy continues to reign in that city. From the 9th to the 13th not less than 400 persons were arrested at night upon suspicion of treasonable intentions: but the greater part were released on the morning of the last mentioned day. The king was seriously indisposed in the early part of June, and was visited by several of the leading Ecclesiastics, but he continued obstinate in encouraging the serviles in their resistance to the orders which the ministry, under compulsion of the French Authorities, had given for the amelioration of the condition of the Constitutionalists and the general improvement of the provincial Governments. Ferdinand was closely guarded by a mixed body of French and Spanish royal guards, the latter of whom were chosen chiefly from the sons of the wealthy clergy.

It seems that the difficulties that have arisen in Egypt do not prevent the Viceroy from endeavouring to induce artisans and mechanics to settle in that country. Such is the protection he affords to manufacturers, that he gives 4,500 and even 6000 francs a years to printers of calicoes. These advantageous terms have induced printers without work in the Department des Bouches du Rhone to go to Egypt, and they are waiting at Marseilles for a favourable wind in order to set sail.

MISCELLANEOUS.

From the (London) New Monthly Magazine,

FOR JUNE.

LETTERS FROM THE EAST.

GRAND CAIRO.

Not far from the city, on the way to the Desert, is the burial-place of the Mamelukes, the most splendid cemetery in Egypt. Here repose the Beys, with their followers, for many generations. The forms of the tombs are various and fantastic, and often magnificent: over the sepulchres rise domes which are supported by slender marble columns, and some of these are finely carved.—The tombs of the Caliphs are a mile and a half in another direction from the city, amidst the sand; they are beautiful monuments in the elegant and fantastic style of the Arabian architecture, and are in a very perfect state of preservation. They are built of fine lime-stone, and are lofty square buildings, with domes and minarets; some of the latter are of exquisite workmanship.

One day I met a marriage-procession in the streets, conducting a young Egyptian bride to her husband. A square canopy of silk was borne along, proceeded by several friends and slaves, all women, and three men followed with the tambourines and pipe. Two female relatives, who walked beside the bride, held the canopy over her; she was shrouded from head to foot, so closely and long carefully, that not the least beauty of figure was discernible, and a thick white veil concealed her features, two holes only being left for her dark eyes to look through. Beneath this coarse exterior the richest dresses are often worn; but all is sacred, both form and feature, and splendid attire, till arrived in the harem of the bridegroom, when the disguise is suddenly thrown off, and his impatient looks are lent partially or delightfully on his dear unknown. This procession moved at a very slow pace to the sounds of the music, and the lively cries of joy of the women.

Grand Cairo is encompassed by a wall, which is about ten miles in circumference, and of great antiquity. Mount Mokattam stands near the city, of which, and the whole country, it commands a most extensive prospect. This mountain is of a yellow colour, and perfectly barren. Beneath, and in a very elevated position, is the citadel, which is of great extent, and in many parts very ruinous. This fortress is now more famous for the massacre of the Mamelukes Beys, than for any other event and the Mamelukes force in Cairo consisted of from five to ten thousand choice troops, commanded by their various Beys. It was a grand and splendid spectacle to a stranger to view the exercises, the revel and splendid entertainments, and capital horsemanship of the Mamelukes, which were exhibited every day in the great square of the city. The chiefs and officers were constantly jealous of each other: he longed to curtail or destroy their power, and they in turn fed his unprincipled ambition. After this state of affairs had lasted a good while, sometimes in open hostility, or assuming a hollow friendship, the Pacha resolved to accomplish, entire and chrual reconciliation, terms of amity were agreed on, and he invited the Beys to a splendid banquet in the citadel. The invitation of these unfortunate men was singular, in trusting to the protestations of a man whose faithless character they knew so well. It was a beautiful day, and the three hundred chiefs, on their arrival in the citadel, were constantly jealous of each other; he longed to curtail or destroy their power, and they in turn fed his unprincipled ambition. After this state of affairs had lasted a good while, sometimes in open hostility, or assuming a hollow friendship, the Pacha resolved to accomplish

through the fields. Or an Egyptian, half naked, stands all day long in the burning sun on the river's bank at a simple machine of wood, to the ends of which a couple of buckets is suspended; these he incessantly lets down into the stream, and then pours the water into the small canals cut in his ground. The inundation does not extend over the whole of the flat cultivated land, so that it is necessary, by these sluices and irrigations, to distribute the water every where. When the inundation has subsided and been absorbed in the earth, a rich black mould is left, which requires little labour. No plough is known here; but, a small furrow being made in the earth, by a stick, the grain is dropped in and the most abundant crop soon starts up, as if by magic. I have also been present, one in March, the other in October, at the way we met an Arab funeral; about twenty men, friends of the deceased, advanced under a row of palm trees, singing in a mournful tone, and bearing the body; they walked two or three abreast, with the corpse at their head; and, having formed a square in front, paused close to us. The corpse was that of a woman, neatly dressed in white, and borne on an open bier, with a small awning of red silk over it.

The market at Cairo, or place where the Circassian women may be purchased, cannot fail to be interesting, though at the same time repugnant to a stranger's feelings. These unfortunate women, as we term them, though it is a doubt if they think themselves so, are bought originally of their parents who are generally peasants, by the Armenians and other merchants who travel through Georgia and Circassia. There masters procure them an education, as for as music and singing go, give them handsome clothes, and then sell them as presents to the rich Turks, or bring them to the market at Cairo, where, however, the business is conducted with tolerable decorum. The lady, behind handsomely, and as best becomes her figure, and veiled, is attended by the merchant whose property she is, and may be seen by the person who wishes to become a purchaser. The veil is often, and the beauty almost exposed. This is better, however, than a Turkish bath, which, on the latter evenings, for the first time perhaps, draws aside the shroud of her charms, and throws herself into her husband's arms, when he may recoil with horror from his own wife's perfidy, as finding the smarting loveliness he had anticipated changed into a pasty, yellow, and faded aspect. But the Greek, generally speaking, is nearly as fair and joyous, and their dark eyes:—there are no eyes like them in the world. The stranger then casts his eye over the figure, the hand and foot: a small and delicate hand is with the Orientals, much valued—even the green sandpoured of by dancing-girls. His demands only accomplishments; if she sing or is skilled in music, in this case the price is greatly enhanced; a thousand or fifteen hundred pounds sometimes given for a lovely woman so highly gifted.

One day, in company with another traveller, I paid a visit to a rich Jew, one of the first merchants in Cairo. He received us in a handsome apartment, to which a flight of steps ascended.—The floor was covered with a rich carpet, and the divan, elevated a couple of feet higher, was lined with soft cushions, and behind all for luxurious enjoyment. A lofty dome of glass lighted the chamber. We reclined on the divan with the master of the house; and a few words from us was another and more interesting party; six Oriental ladies, all unveiled and richly dressed, were at dinner, and seated in a circle on soft cushions on the floor round a low table almost covered with high. The lady of the house, a handsome young woman, was just recovered from her confinement, and this was the first day of her receiving her friends. They eat and conversed much at their ease, and the two women were married at the age of fourteen, and the husband sold by his bride were married at the age of fourteen, and they were then six and twenty, and had a houseful of children. Bismillah! blessings to the Prophet! a fork would have added, with a devout look; but, being a Jew, he invoked nobody, and looked very resigned when it was indeed having finished their repast, each of them had a Turkish pipe, all of the best tobacco brought, and putting themselves in an easy position, with the master at full-length to screen their ease, and the bale of the pipe resting on the carpet, began to smoke, and to converse with the interpreter. The custom of smoking in the East is very different from that in our country, the tobacco is so very mild and sweet, that it does no injury to the teeth or breath, and it is often used as a luxury by the women, and the tube of their pipes would, though ever so long, be of no use in the hand, but is placed on the ground, or, if holding the hand, in some graceful attitude, and so as to advantage a beautiful arm.

I consider punishment is inflicted on the Eastern ladies for their lively wit, a chastisement sometimes inflicted on the Neapolitan; but with a chastisement sometimes inflicted on the Neapolitan; but with a chastisement sometimes inflicted on the Neapolitan; but with

To be Lieutenants.

Ensign George Fields, vice Pawling promoted	12	do	do
Ensign Wm. Woodruffe, vice Brown, do.	13	do	do
Ensign James Wilson, vice Smith, do.	14	do	do

To be Ensigns.

Joseph Butler, Gent. vice Fields promoted.	12	do	do
Peter Ten Brook, jun Gent. vice Woodruffe, do.	13	do	do
Francis Gore Swazey, Gent. vice Wilson, do	14	do	do
James Muirhead, Gent. vice McBride, do.	16	do	do

To be Adjutant with the rank of Lieutenant.

Ensign Edward McBride, vice Thorner left the District.	14	do	do

FOURTH REGIMENT OF GORE.

Lieut. Colonel John Chisholm, from the 2d Gore, to be Colonel.	12	do	do
Major Wm. Chisholm, to be Lieut. Colonel, vice Wishart deceased.	do	do	do

FIRST REGIMENT OF NORFOLK.

To be Captains.

Captain John Kirkpatrick, from the 2d Norfolk.	12	do	do
Captain Walter Nichol, from the 3d Lincoln.	do	do	do
Francis L. Walsh, Esquire	13	do	do

To be Ensign.

Ensign Joseph Tisdale, from the 2d Norfolk.	12	do	do

SECOND REGIMENT OF NORFOLK.

Lieut. Colonel George C. Salmon, to be Colonel, vice Nichol deceased.	4th May, 1824.		
Major Isaac Gilbert, to be Lieut. Colonel.	do	do	do

By Command of His Excellency the Lieutenant Governor.

N. COFFIN.

Adjt. Genl. Militia Forces.

GLEBES.

HIS EXCELLENCY THE LIEUTENANT GOVERNOR, in Council, having taken into consideration the system hitherto practised, of Granting Licences of Occupation for GLEBE LANDS, is pleased to Order, that in future the Glebes in the several Townships, with the exception of *One Lot* in each Township, for the accommodation of the Incumbent, shall be Leased on the same terms as Clergy Reserves.

NOTICE is therefore given to those Persons who hold Licences of Occupation for any of the said Glebe Lots, that the same will not be Renewed; and unless they do make application, by Petition, for Leases in the usual manner, through the medium of the Corporation for superintending the Clergy Reserves, before the Twenty-ninth day of September next ensuing, the Lots so held by Licence of Occupation will be Leased to other Applicants.

JOHN SMALL,
Clk Ex. Coun,

Executive Council Office, {
York, 29th April, 1824. } 19—*tf.*

Executive Council Office {
York, 14*th April,* 1824. }

NOTICE is hereby given, to Jabez Johnson, or his Representative, to make good any claim he may have to Lot Number Two, in the Seventh Concession of the Township of Louth, in the District of Niagara within six months from this date, in default of which, the Lot will be otherwise disposed of.

By order of His Excellency the Lieutenant Governor in Council.

JOHN SMALL.
Clk. Ex'v. Council. 17—6m.

Executive Council Chamber, {
York, 31st January, 1824. }

PRESENT,
HIS EXCELLENCY THE LIEUTENANT GOVERNOR,
IN COUNCIL,

HIS Majesty's Government having recently extended their assistance to the class of Emigrants, which it was intended to relieve by gratuitous Grants of Fifty Acres of Land, in conveying them to their respective locations:

IT IS ORDERED, that from the first day of May next, no gratuitous Grants be made of any quantity of Land to other than privileged persons.—And that as the Fee on Two Hundred Acres was raised, in order to defray the gratuitous Grants of Fifty Acres the consideration failing, the future Fee on Two Hundred Acres is reduced to Eight Pounds Four Shilling and One Penny Sterling; the existing Fee before 1819, and the Fee on all other Grants, in Townships Surveyed since that time, to be the same as established by the Order in Council, of 5th January, 1819.

N. B. Possessors of gratuitous Grants for Fifty Acres, may, by paying the Fee on One Hundred Acres, receive a Grant of the adjoining Fifty Acres if vacant.

JOHN SMALL,
Cl'k. Ex'v. Council.

EXECUTIVE COUNCIL CHAMBER, {
AT YORK, 26th JAN. 1824. }
PRESENT;
HIS EXCELLENCY THE LIEUTENANT GOVERNOR,
In Council.

HIS EXCELLENCY THE LIEUTENANT GOVERNOR submitted to the consideration of the Board, the Sheriffs' Reports of their respective Gaols, together with other Documents relating to a Winter Circuit, by which it appeared that the House of Assembly had addressed His Excellency to that effect, for this Session only; and obviously for the Delivery of the Gaols in the several Districts.

THE limitation of such a measure to one season seeming to militate with the Provision of the Law, that when the Communication from the Seat of Government admitted, and the circumstances of the Province required, there should be a regular Second Circuit, the Board would prefer to recommend that Special Commissions to deliver particular Gaols should issue where requisite; but, as the respective Reports from the Sheriffs' do not, in the opinion of the Board, require any unusual interposition, His Excellency, with advice of the Council, postpones a Second Circuit until the circumstances of the Province more decidedly require it.

JOHN SMALL,
Clk. Executive Council.

Executive Council Office, {
York, February 7th 1821. }

WHEREAS it has been represented, that many persons who have received Locations of Land, have, from Sickness, and other legitimate causes, been unable to fulfil the Settlement Duty, in the time required by the Location Ticket, and have neglected to apply to His Excellency in Council for an extension of the period, for performance of such duty.

BE it Known that the period for completing the Settlement Duty, is hereby extended to Two Years from the date of Locations until further notice shall be given.

JOHN SMALL. *Cl'k Ex. Coun.*

WHEREAS by the Tenor of the Location Tickets a Certificate is required to be lodged of the Settlement Duty being done within two Years, or that the said Location should be forfeited, and in case of Locations not gratuitous, that one third of the Patent Fee be lodged with such Certificate; AND WHEREAS it is represented, that in many instances, Certificates of performance of the Settlement Duty, have been withheld from the inability of the settler to deposit such proportion of the Patent Fee, it is deemed expedient to relieve the settlers from forfeiture of his location, when he may actually have performed his settlement duty—Notice is hereby given that it all cases where Settlement Duty has been performed within the limited period, the settler shall, on filing Certificate thereof within six Months of this date, be exempted from forfeiture notwithstanding the non-payment therewith of such portion of the Patent Fee, provided the Patent is sued out within One Year from the filing of such Certificate.

And further; His Excellency, in the hope of avoiding the necessity of rescinding any of the Militia grants, is pleased to direct this Public Notification; that all Lands granted to Militia Men, upon which the Settlement Duties shall not have been performed within the limited period, will in pursuance of general instructions given to the Surveyor General in all similar cases, be declared vacant, and will be granted within Six Months after the expiration of that period, to the first applicant, unless the Original Nominee, shall before such subsequent application, have lodged a Certificate of his having performed the Settling Duties.

JOHN SMALL, *Clk. Ex. Coun.*

Executive Council Office, {
York, 7th Nov. 1821. }

WHEREAS it has become expedient to establish a line of communication through certain remote Townships, for encouragement thereof, Grants will be made to actual Settlers in the Townships hereinafter named on the condition of Settling within two years from the date of the Location, at the reduced Scale of 5th January, 1819, viz,

A Township North of Mariposa, advertised from the Surveyor General's Office on the 19th of October, as Zeta, to be called Eldon

N. of Ep		Fenelon
N. of Emily advertised as	Emir	Verulam
N. of Smith	Lake	Harvey
E. of do.		Douro
N. of Asphodel	Alma	Dummer
N. of Seymour	Mora	Belmont
N. of Dummer	Yea	Burleigh
N. of Marmora	Ninia	Lake
N. of Madoc		Tudor
N. of Ebzever	No	Grimsthorpe
N. of Kaladar	Aye	Anglesea
N. of Kennebec	Jus	Barrie
N. of Norma	Olden	Clarendon
N. of Oso	Et	Palmerston
N. of Belmont	Carlos	Methuen

JOHN SMALL, *C. E. C.*

Government House, 6th March, 1820.

HIS Excellency the Lieutenant Governor is pleased to direct that no Location requiring Settlement Duty shall be Confirmed by Patent, without a Certificate from the Land Board of the District in which such Location may be situate, that the Settlement Duty required by the Order in council has *bona fide* been performed within the time specified by the Location Ticket.

JOHN SMALL *Clk. C.*

To Militia Pensioners, Notice

IS HEREBY GIVEN, that Payment of Militia Pensions for the year 1824, will commence from this date.
Militia Pension Office, York, 15th July, 1824.
EDWD. M'MAHON.
30.—13 w. Agent for Paying Militia Pensions

SHERIFF'S SALE.

Newcastle District, {
to wit. }

BY Virtue of a Writ of *Fieri Facias*, issued out of His Majesty's Court of King's Bench, at York, at the Suit of Mr. Peter McGill, and against the Lands and Tenements of John D. M'Kay, I have taken in execution as belonging to the said John D. M'Kay, the following Lands—viz:

No. 24 & 1-2 23	4th Con.	Darlington	300
13 " do. 14	3d Con.	Clarke,	800
13 " do. 14	4th do	do.	

Acres 1100

Which I shall sell and adjudge to the highest bidder on Monday the 9th Day of Aug. next at the House of Mr. Peter Orcutt, in Cobourg.—The Sale to commence at 12 o'clock in the Day at noon, and sold for cash only.

JOHN SPENCER, Sheriff.
By EBENEZER PERRY, D'y. Sheriff.

Sheriff's Office, Cobourg, {
1st February, 1824. }

N. B. Any Person or Persons having any claim to the above named Property by Mortgage or otherwise, are requested to make the same known to me at my Office, on or before the day of Sale.

☞ The sale of the above Lots No 24 and half of 23 in the 4th Concession of Darlington, is postponed until the 29th day of September next, at the same place and hour.

JOHN SPENCER,
Sheriff.
EBENEZER PERRY
Dep'y Sheriff

Sheriff's Office, Cobourg, {
August 9th, 1824. } 35—*td.*

SHERIFF'S SALE.

Newcastle District, {
to wit. }

BY virtue of a Writ of *Fieri Facias*, issued out of his Majesty's Court of Kings Bench, and to the Sheriff of the Newcastle District directed, against the Lands and Tenements of David McGregor Rogers Esq. at the suit of John Strachan, Thomas A. Dobbs, and Thomas H. Cartwright, Executors of the late Richard Cartwright, Esq. I have taken in Execution as belonging to the said David McGregor Rogers the following Lands, viz

S. half of Lot No. 3 Broken Front, A.		
Lot No. 3 do. do. B.	330 Acres.	
Lot No. 3 do. do. C.		
Lot No. 23 2 Concession,	200	do.
Lot No. 26 3 do	200	do.

of the Township of Haldimand, in the county of Northumberland, which Property I shall offer for sale at Public Auction, at the Inn now occupied by Mr N. W. Mack, in the village of Cobourg, on the ninth day of February next at 12 o'clock, at noon

JOHN SPENCER, *Sheriff,*
By EBENEZER PERRY, *D'y Sheriff*

N. B. Any person or persons having any claim on the above described Premises, by Mortgage or otherwise, are requested to make the same known to the Subscriber, on or before the day of Sale.

NOTE.—The sale of the above Lots, No. 3, Concession A., B., and C., is postponed until the 5th day of October next at the same place and hour.

JOHN SPENCER, Sheriff.
BY EBENEZER PERRY, D'y. Sheriff.

Sheriff's Office Cobourg, {
24 September, 1824. } 14—td.

GOVERNMENT CONTRACT.

H. M. Dock Yard, Kingston {
11th August 1824. }

NOTICE is hereby given, that Sealed Tenders will be received at my Office until Wednesday, the Sixth day of October next, from all persons willing to Contract for the safe transport of such quantities of Naval Store, Naval Ordnance Stores, Provisions and Baggage, as may be required to be forwarded from the following places, for the term of one year, and for a further Indefinite period, until six month's notice for the discontinuance of the Contract be given by one of the parties.

VIZ:—

From York to Holland Landing.—From Holland Landing to Kempenfeldt Bay, and from thence into the Naval Store House at the Head of the Rotonasonga River From Kempenfeldt Bay by the New Road into the Storehouses of His Majesty's Naval Depôt at Penetanguishine

The Tenders distinctly to express the rate per Hundred weight (of 112lbs.) at which the said Stores will be delivered, and are to contain the names of two competent Sureties for the due performance of the Contract; the said Tenders to be forwarded to my Office, addressed to the "NAVAL STOREKEEPER," and endorsed

"Tender for Transport,"

And the parties making the Tenders, or their authorized agents, are personally to attend at His Majesty's Dock Yard, Kingston, at one o'clock on the 6th day of October next, when the said Tenders will be opened and decided on.

M. B. MENDS
35—6w. *H. M. Naval Storekeeper.*

NOT OFFICIAL.

TO BE LET OR SOLD,

(And possession given at a short notice.)

THAT ELEGANT, and COMMODIOUS MANSION, Built, and lately occupied, by

A. N. McNABB, ESQUIRE.

Situated in King-Street, East, about half way between the Don Bridge and Town of York.—With a Large GARDEN, Spacious Yard, and every necessary Out-Buildings,—occupying altogether One Acre of Land.

The HOUSE is of Two Stories, besides the Ground Floor, and has the following Rooms and conveniences, viz:—A PARLOUR, DRAWING-ROOM, FOUR LODGING ROOMS, and DRESSING ROOM, STUDY, STORE ROOM, SERVANTS ROOM, KITCHEN, BACK KITCHEN, CELLAR, LOFT, &c &c &c. Water is conducted by Pipes into the KITCHEN, where are the necessary FIXTURES.

Amongst the Out Offices, are, Stables, Harness Room, Cow House, Coach and Cart House, Bake and Smoke House, &c. &c.

The Garden which contains more than half an acre of Land, has been lately well stocked with various kinds of valuable Fruit-Trees.

For Terms, and further particulars, apply to the U. C Gazette Office. t. f.

FOR SALE.

A very Superior London made
TELESCOPE,
(Imported by a Gentleman who has since returned to England, for his own use)
Prime Cost Thirty Guineas.
Also,—an excellent
NIGHT GLASS.
Prime Cost Fifteen Guineas.

For further particulars inquire at this Office.
1st Sept. 1824. No. 36—4 w.

NOTICE.

THE Plan and Estimate of a STEAM BOAT, (to be Built by Mr. AMOS S ROBERTS) about *One Hundred Tons* Burthen, intended to Ply between this Port and Niagara, may be seen at this Office.—Her Engine is intended to be of *Twenty Five Horse Power.* The whole Cost is estimated at Two Thousand Two Hundred and Five Pounds Currency. She is to be Built by Stock, made up of Shares, of Twenty Five Pounds each. A few Shares are still wanting. Subscriptions for which will be received at this Office, and at the Office of the Niagara Gleaner, where Estimates and Conditions will be exhibited to those who wish to become Stockholders.

Gazette Office, York, {
August 26th, 1824. } No. 35—t. f.

PUBLIC NOTICE

IS hereby given, that the INHABITANTS of the COUNTY of MIDDLESEX, will make application at the next Session of the PROVINCIAL LEGISLATURE by Petition, praying, that the said County may be erected into a seperate District.

24*th July,* 1824. 35—6w.

ELOPEMENT.

WHEREAS Catherine, my wife, has Eloped from my bed and board, without provocation, or just cause,—I hereby forbid all Persons whatsoever from harbouring, or trusting her on my account, as I will not be answerable for any debts she may contract whilst thus absent.

STEPHEN SMITH.

Whitby, August 23, 1824. 35—3w.

NOTICE.

NOTICE is hereby given, that the Co partnership heretofore existing between JOHN and GEORGE MONRO, Merchants, of York, Upper Canada, was on the first instant dissolved by mutual consent.—All persons indebted to the said firm are requested to pay the amount of their respective accounts to MR. WILLIAM P. PATRICK of this Town, without delay, who is duly authorized to receive the same—and all persons to whom the said Co-partnership stands indebted will present their accounts to him for adjustment.

JOHN MONRO,
GEORGE MONRO.

York, 17th August, 1824. 34—tf.

PUBLIC NOTICE

IS hereby given, that a MEDICAL SCHOOL is opened at St. Thomas, in the Talbot Settlement, under the direction of CHARLES DUNCOMB, Esq Licentiate, and the immediate patronage of the HON. COLONEL TALBOT, where the Education of young men for the Profession of Medicine and Surgery will be carefully superintended and every opportunity offered them to become intimately acquainted with the Structure and Physiology of the Human Body. Every Student before admission is expected to have a competent knowledge of the Latin Language or give satisfactory assurances of immediately acquiring it; for which purpose a competent teacher will be resident in the village.

CHARLES DUNCOMB, will give a course of Lectures on the Theory and Practice of Medicine.

JOHN RALPH, is expected to give the first course of Lectures and Demonstrations during the ensuing season on the Anatomy and Physiology of the Human Body.

St. Thomas, Talbot Street, {
August 5th, 1824. } 34—6w.

THE YORK ALMANACK,

AND

ROYAL CALENDAR

OF

UPPER-CANADA,

For the Year 1824.

Much Enlarged, and Improved from the Edition of last Year.

A FEW Copies of this Work being left on hands may now be had at *half the usual Price,* on application at the U. C. Gazette Office, York.

August 26th, 1824. t. f.

NOTICE.

VALUABLE LANDS FOR SALE.

VIZ:—

In the Township of Vaughan

Lots No. 22, 23, 24, in the 7th Con. and Broken Lot No. 5, in the 10th Concession.	620 Acres.	

Township of York

Lot No. 13, 5th Concession, and Broken Front West of Yonge Street on the Humber, West half of No. 15, in 2d Con. West of Yonge St.	380 Acres.	

Township of Percy

Lot No 20, in 3d Concession.	400 Acres.	
Lot No 21, in 4th Do.		

For particulars apply to Guy C. Wood, Esq Cornwall, or the Subscriber in York.

R. G ANDERSON.

19*th July,* 1824. 3w—*tf.*

NOTICE.

ALL Persons indebted to the Estate of the Late Robert Nichol, Esquire, of Stamford, are requested to make immediate payment to the Subscriber at Vittoria, London District, and those having claims on the Estate, will be pleased to furnish him with their respective Accounts properly authenticated.

(Signed) WALTER NICHOL,
Administrator to the Estate of the Late Robert Nichol, Esquire
Niagara, 29th May, 1824.

NOTICE.

WANTED, for Fourteen Years, or not less than Ten, a Loan of *TWO THOUSAND POUNDS*, Halifax Currency, for the building of a PROTESTANT EPISCOPAL CHURCH of ENGLAND, in the Town of Kingston, Upper Canada.

The Subscriber is authorized to offer Efficient Legal Securities for the Repayment of the Loan, at the end of the period, and for the Annual Payment of the Interest accumulating thereon, at Six per Cent. per annum.

(By Order of the Committee.)
GEORGE O'KILL STUART,
19-tf. Secretary, *pro tem.*

IMPORTANT NOTICE.

THE Board for the General Superintendance of Education, in this Province, give notice that the undermentioned Lands, reserved for the purposes of the Institution, are about to be disposed of on terms advantageous to purchasers; and that, after the sixteenth day of September next, applications may be addressed to Colonel Talbot, residing in the District of London, with respect to any Lands situate in that District, who is fully authorised to enter into any contracts for their sale, and to the Secretary of the Board, at York, with respect to any of the Lands situate in the other Districts.

School Reserves in the London District	Blandford, about	20,000
	Houghton, " "	19,000
	Middleton, " "	14,000
	Southwold, " "	17,000
	Yarmouth, " "	11,963
	Westminster, " "	9,237
Midland District, Newcastle do.	Sheffield, " "	56,688
	Seymour, " "	47,000

By Order of the Board,
JAMES GIVINS, *Secretary.*
York, 26th July, 1823. tf—31.

N. B. It is requested that all communications respecting the above Lands be post paid.

FIRE INSURANCE

THE SUBSCRIBER having been appointed Agent in Upper and Lower Canada, for

"The Farmer's Fire Insurance

AND

LOAN COMPANY,"

OF NEW YORK,

is ready to insure against loss or damage by Fire, in Dwelling Houses, Stores and Buildings in general Merchandize, Household Furniture, and other Personal Property, at moderate rates of Premium,

This Company was Incorporated in 1821, with a Capital of Five Hundred Thousand Dollars, *all paid in*, and secured on Stock, Loans and Mortgages, and has subsequently by its liberality and promptitude in the settlement of Losses, fully secured the confidence of the public.—A List of its present Board of Directors is subjoined, which, on enquiry, will be found to comprise names of such respectability as amply guarantee that all engagements of the Company will be honourably fulfilled.

Applications for Insurance on Property not in the City of Montreal, should be accompanied with Plans, and a reference to some person in this place.

ROBERT ARMOUR, Agent
Montreal, 20th May, 1824.

DIRECTORS.

John T. Chaplin	Benjamin Bailey
President.	John Jamison
Richard Harrison	Thomas S Townsend
James Magee	Francis Saltus
George Griswold	Frederick A. Tracy
Ben. Marshall	John S. Crary
Jos. D'Wolf Junior	Joseph S. Shotwell
Henry Wheaton	Wm Osburn
G L Lewis	David S Kennedy
James McBride	Henry Cary
A. H. Lawrence	Gideon Lee

No, 24—1 m.—6ms
m 1-95

FOR SALE.

LOT No. Two, in the First Concession of the Township of York, with the Broken Front, containing about Two Hundred and Forty Acres of Land.

Application to be made to

J. B. MACAULAY
York, 12th June, 1824. 25.—t. f.

NOTICE.

FOR SALE, by private Contracts, the House and Lot lately occupied by Mr. O'Sullivan, Saddler, King's-Street, in the Town of York, the Lot is 26 feet fronting King's-Street, by 112 feet deep.

Also.—A Lot adjoining the above on the West side, 34, by 112 feet.

Also.—A Lot adjoining Mr. Duggan's, 34, by 112 feet.

Also.—Three Lots on Stuarts Land, each 40, by 60 feet.

Should the above Property and Lots not be sold by Private Contract, the five last described Lots will be sold at Public Sale, on the first day of July ensuing.

Application for Terms of Sale, to be made to
ALEXANDER WOOD, ESQ,
York, 17th March, 1824. t. f.

PUBLIC NOTICE

IS HEREBY GIVEN, that the Inhabitants of the Township of Townsend intend Petitioning both Houses of the Provincial Legislature at its next Session, to pass a Law, Establishing a Line Surveyed in the year 1823, between the 12th and 13th Cons. of the said Township.

Townsend, 20th May, 1824 } No. 21—1 m. t. d.

VALUABLE LANDED PROPERTY FOR SALE.

TWENTY SEVEN TOWN LOTS, eligibly situated in the Village of Cobourg, in Hamilton, Upper Canada, on one of which, a Store and Dwelling House are erected.

Two Neat Small FARMS, contiguous to the above Village, containing, one, about Twenty eight Acres, the other, about Fifty Acres, with a House and other Buildings on each of them.—A Plan of the above may be seen on application to Mr. J. G. Bethune, Cobourg, (who will shew the Premises,) or to the Subscriber.

Two TOWN LOTS in Picardville, adjoining to the Town of Kingston, Upper Canada, with Houses and other Buildings thereon, being Lots No. 21 and 22.

200 Acres of Land being No. 1, 8th Con. of Murray.

200 do do being No. 4, 4th do of Hungerford.

200 do do being No. 1, 8th do of Winchester.

200 do do being No. 24, 8th do of Mountain.

200 do do being the West halves of No. 31 and 32 in the 2d Concession of Hawkesbury.

Liberal Terms of Payment will be granted.

For particulars apply to

FRS. ANT. LAROQUE.

N. B. The above mentioned Town Lots in the flourishing Village of Cobourg, and the two adjoining Farms, will be disposed of by Public Sale, in the said Village on the 24th May next.

F. A. L. R.
Montreal, 15th March, 1824. t. f.

INTERESTING NOTICE.

THE Surveyor General begs leave to inform the Public, that he has obtained the permission of His Excellency the Lieutenant Governor, to publish a

CORRECT MAP

of the Province, on a large Scale. It is to be engraved in London, in the best style, and will be ready for delivery in a few months.

This information, the Surveyor General thinks it necessary to make, in order to prevent those persons, who are desirous of having an authentic MAP of Upper Canada, from being imposed upon by a Surreptitious Copy, said to be on the eve of Publication.

Surveyor General's Office,
York, 2d April, 1823. } 14—tf

PUBLIC NOTICE.

THE Inhabitants of the County of Prince Edward, in the Midland District, intend Petitioning the Legislature, at the next Session thereof, to have the said County sett off, and made into a separate District from the said Midland District, and to be called the District of Maitland. No. 24—6ms.

TIMBER WANTED AT BURLINGTON BEACH.

OFFERS will be received until the 10th day of July next, by the Contractor, at Burlington Beach. —Also—by FRANCIS HALL, Engineer, Queenston, for delivering at the works—the following quantities of round and square

TIMBER.

59,000 Lineal Feet of White Oak Timber, Foot Square; in Length varying from 22 to 33 Feet,

37,490 Lineal Feet of 3 Inch White Oak Plank; 18 Inches in width—in Length varying from 12 to 33 Feet

36,400 Lineal Feet of Pine Timber, 12 Inches in diameter—in Length varying from 12 to 33 Feet.

Burlington Beach, June 22d. 1824
No. 28—t f.

THE

Canadian Annual Register.

UNDER THE PATRONAGE OF HIS EXCELLENCY,
SIR PEREGRINE MAITLAND, K. C. B. LIEUTENANT GOVERNOR.

To whom the Work is Dedicated by Permission.

AS the Projector and Editor of this Great National Work is confident of its ultimate success, if but a moderate share of encouragement is given to its outset,—he takes this opportunity of requesting those Agents of this Paper who have received the names of any Subscribers to the Work to transmit them, together with their address, without delay, to the *U. C. Gazette Office*, in order that they may be added to those already received in the larger Prospectus about to be issued.

The names and residences of the earliest patrons of this Great Undertaking, will be published, alphabetically arranged, in the first volume of the work, as a perpetual record of their liberality, public spirit, and sound patriotism.

It is again repeated, that no money will be demanded, until the work, which will not exceed the price of the meanest newspaper, is delivered.

A New Type is ordered from Great Britain expressly for this work.

U. C. Gazette Office,
November 20, 1823. }

TERMS

OF THE U. C. GAZETTE AND WEEKLY REGISTER.

Four Dollars per annum (*Postage included*) payable half year ly in advance. Three months notice is required previous to the discontinuance of any Subscription.

Price of Advertising,

Six lines and under, two shillings and six pence, and sevenpence halfpenny, every subsequent insertion.

Six to ten lines, five shillings, and one shilling and threepence subsequently.

All exceeding ten lines, four pence per line for the first insertion, and one penny subsequently.—Rule and Figure work charged Double.—A discount of 25 per cent. allowed to those who advertise by the year.—Advertisements cannot be received after 10 o'clock on the *Wednesday afternoon immediately preceding the day of Publication.*—Advertisements unaccompanied with positive directions as to the exact number of insertions to be given them, will be continued until expressly forbidden—or until the day of Sale (if minding to Sales) and charged accordingly.

☞ Advertisements from the Country must be post paid, with the price of insertion; or, a reference in Town who will pay when demanded, or discontinued.

☞ Any Agent obtaining 5 Subscribers has a paper for him self at half price;—if he obtains 6, he has his own paper *gratis*; —and, for as many as he obtains above 6, he will receive besides his own paper, a Commission of 5 per cent. upon the whole amount.

WEEKLY REGISTER.

VOL. III. *Our endeavour will be to "stamp the very body of the time—its form and pressure"— we shall extenuate nothing, nor shall we set down aught in malice.* No. 36.

THURSDAY, SEPTEMBER 2d, 1824.

Editorial Commentary.

In the pastoral letter addressed by the present Pope, to his clergy, he an authentic document, it is an important one, and ought to be read with the deepest interest; as shewing that three centuries of religious toleration, in the most enlightened portions of Europe, and the glorious benefits resulting therefrom, to others, have been unable to bring about the slightest change in the Church of Rome.—We are no bigots, nor are we one hair-breadth in matters of faith, and mere opinion, but we do think that such a fact ought to be duly considered by those who advocate the cause of Catholic Emancipation in Ireland.—For, what can we think of that system which looks with more, and worse, than jealousy on the spreading abroad of the sacred writings,—and the consistency of that Apostolic Character which, in practice, denies what its theory boasts—the calling of the uncircumcised and the apostle to the salient spring, the only true fountain, of everlasting light and life?—How long will it be before the Head of the Romish Church, cries with the inspired *on of Amoz*

"Ho! every one that thirsteth, come ye to the waters and he that hath no money, come ye, buy and eat yea, come, buy wine and milk without money, and without price"

Also, we fear this document, to which we allude, proves such a period to be yet very distant!

N. B having room for Mr Fothergill's address to the Freeholders of Durham, in the columns of the Gazette, it is printing on a separate sheet.

SELECTIONS FROM BRITISH AND FOREIGN JOURNALS.

British Stocks, London, July 12.—Three per cents. Red 94 1 2. Cons. 93 3-4 French 5 per cents. July, 90 30

Crops.—In Great Britain and Ireland according to the last information the crops promised an abundant supply, and every thing wore the appearance of plenty.

Kirk of Scotland.—His Majesty's Government have voted an annual allowance of £12 000 for the purpose of raising the smaller livings of the Clergy of the Church of Scotland.

It is rumoured that Mr W Wynn will be the new Speaker in the event of a dissolution, and that the present Speaker will get a Peerage.

London.—The population of London at the last census was 1, 274,000, and it is said that workmen and materials cannot be had for the increasing improvements.

Parliamentary Papers.—The value of the produce and manufactures in the United Kingdom, exported from Great Britain, according both to the "real and declared value."

1821	–	–	£35,826 082
1822	–	–	36.176,996
1823	–	–	34 691,124

According to the official rates of valuation—

1821	–	–	£40,194,892
1822	–	–	43 558 408
1823	–	–	43 144,466

The value of the imports, according to the official rate of valuation (the real value of them cannot be obtained—the official rate shews the relation of one year to another), was increased.—It was in

1821	–	–	£29 724 173
1822	–	–	29 491 867
1823	–	–	34 514 245

The Foreign and Colonial Merchandize exported was in value according to the official rates of valuation in

1821	–	–	£10 692 000
1822	–	–	9 211 927
1823	–	–	8 568 995

These statements relate to Great Britain, and exclusive of the trade to Ireland, which would add about a million to the exports and imports, and not affect the rate of increase and decrease.

The vessels registered in the British Empire on the 30th of September, 1-21 amounted to – – 2,560 202 tons
1822 – – – 2 570 614
1823 – – – 2,560,709

The men employed in navigating them, in

1821	–	–	160.179
1822	–	–	168,323
1823	–	–	160,474

The Benefits of Free Trade.—The East India Company pay to their ships to and from China £22 to £27 per ton for the voyage. Last week, the Moffatt and Jullius, two teak built ships, were chartered under the new Act of Parliament to China, and back to the British settlements in North America, with teas, &c. at £10 8s. 6d. and £10 9s. 6d. per ton register for the voyage.

Death of the Queen of the Sandwich Islands.

The death of her Majesty Tamehamaha, consort of his Majesty Tamehamaha, the second King of the Sandwich Islands took place on the 8th of July. Her Majesty was quite well till a few days before her death, when she was taken ill, and decomposed. His Majesty took his last farewell about ten o'clock in the morning, previously to which he informed him that she was sensible she was dying, and was quite resigned. During the night she died. The immediate cause of her Majesty's death was inflammation of the lungs. We are in less grief for his Majesty's loss; as we understand, he has four more wives at home. The Courier adds:—"The mortal remains of the Queen were removed at five o'clock this morning, (12th) from Owhyhee Hotel, in a hearse and six, followed by most of the suite in a mourning coach, and deposited in a vault under St. Martin's Church, where it will remain until removed for embarkation."

Death of the Chinese Lady.—The death of her Majesty the Queen of the Sandwich Islands (says the Courier) we regret to find that of another remarkable Foreign lady, Yuen Fang Queen, who expired on Friday, July 9.

THE FANCY.

From the Cork Chronicle of July 14.

Langan and Shelton.

To the Editor of the Globe and Traveller.

Sir.—In consequence of the severe accident which has happened my father, I had determined to go immediately to Dublin, and was prevented from going until I should hear from my character from the impression that under malice or one have endeavoured to make respecting me, with the view of inducing the people of Dublin, to believe that I was paid for being the battle I can with pleasure to my feelings say, that there is no man in this country (either English or Irish,) but will clear me of any dishonesty. No man ought under more disadvantages than I did, I have now to inform Mr Shelton that I have put down fifty pounds in Mr. Boring's hands, and will fight him with in six months from this date, as, in my opinion, to me his character would be unmanly on my part, in consequence of my father's very severe illness.

J LANGAN.

July 7. 1824.

[No man who saw the fight between Spring and Langan can for a moment suppose that it was any thing but a fair manly contest; many rounds before the close there were repeated cries of test; many rounds before the close there were repeated cries of take him away, such was his beaten state. We had an idea that any other opinion prevailed in Ireland.]—*Globe and Traveller.*

Remote Indians.—Some aborigines, natives of the territory beyond the Rocky Mountains, and the chiefs, it is said, of a population amounting to near 100,000 souls, have lately visited Washington. There they were received with attention, and promptly and admitted to audiences with the President. They are very fine bodied men, possessing the good sense common to the natives of this continent before their intercourse with the white men. Most of them had never seen other civilized persons than the traders.

DUBLIN, June 28

Ireland.—The *Patriot* says, "Tranquility is generally increasing, and the cash all parts of the country there never has been a greater prospect of an abundant harvest.

Steam Navigation.—It is impossible to foresee the advantages which will result from the application of Steam to navigation and as a moving power generally; we extract the following lines from the New York paper

"A company is forming in London to establish a Steam boat communication between Great Britain and the United States.—Perkins, is of opinion that the project is practicable, and the passage could be made within twelve days."

Gourlay!—Mr. Gourlay was released from his confinement a few days after Parliament was prorogued, but was brought to trial at the next assizes, where Sir George Frothell and Dr Munroe, swore that he was a dangerous person of unsound mind and ought not to be suffered to go abroad—He was then committed to the House of Correction, with directions to have every care taken of him

Shocking!—As Mr. Henderson, his Britannic Majesty's Consul General to the Republic of Columbia, was lately proceeding up the river Magdalena to Bogota, accompanied by his family, on their arrival at Mompox, one of his sons, a fine promising youth, was induced to bathe, and in the act he was seized by an alligator, and immediately disappeared. A dog, that was swimming at the same time, met a similar fate.

Arrival of Gen. Fayette in the U. States.

BOSTON, OCTOBER.

The long expected event has taken place. The roar of artillery, and the long and reiterated cheers of thousands of freemen announce, that the Hero of the Revolution, the friend of the great Washington has this moment set his foot on the soil of New York! We congratulate our city and the nation on this joyful occasion.—*N. Y Spectator.*

Mad dogs.—It is calculated that during the terror of hydrophobia which has lately prevailed, not less than 2,500 dogs have been destroyed in Liverpool. At least an equal number have perished in Manchester and its suburbs; and the alarm has been greatly aggravated in that neighborhood, by two or three deplorable cases of hydrophobia which have recently occured.

BOSTON, Aug. 14

The Sea Serpent.—The Newburyport Herald informs us that the Sea Serpent was seen on Wednesday last, by Mr Rogers, of Bristol county, a few miles on Plum Island beach, with his family. They had a distinct view of him in different positions for more than half an hour. He is supposed to be within thirty yards of them, and they took a distinct view of his head, which was shaped like a sheep's, and about two feet long. When he opened his jaws, they could see his teeth, which were white and two or three inches long. They saw parts of his body, as much as thirty feet from his head, but did not see his tail. Mr. R's general description of the animal is similar to that which has been repeatedly given.

The King of France is shortly to set off to St Cloud, where the Court is to remain to pass the summer months

Wool Trade.—We have received this morning Frankfort papers, and extract from them the following article of intelligence,

"STUTGARD. June 3.

"The following letter has been received from a Saxon merchant now in London:—

"With the most sincere apprehensions for the interest of my country, I have to announce to you, that two gigantic projects are on the eve of execution, which at a future period will create to the infinite injury to the exportation of German wool to England. The Government, with the consent of the Parliament, has just made a present to a company, possessed of a very large tract of land in New South Wales, upon which, it is said, a million of acres of land to New South Wales, upon which, it is said, a million of acres of land to New South Wales, upon which, it is said, a million of acres of land to

Nor is it only a disease of the ill, but it is also, when improperly treated, the cause of many other disorders. Neglected scolding may have been produced fits, of which a remarkable instance may be found in a treatise written by Dr. Column, entitled *The Jealous Wife*, in the fourth chapter, or act, as he calls it, of that celebrated work. On the other hand, when the scolding matter has been long pent up, without any vent, I have little doubt that it may bring on consumptions of the lungs and those dreadful hysterical disorders which, if not speedily fatal, at least embitter the lives of many worthy members of society. All these evils might have been averted, if the faculty had considered scolding in the light of a disease, and had treated it accordingly.—In pursuance of my theory, I now proceed to the

Symptoms.—The symptoms of scolding are these: a quick pulse, generally about one hundred beats in a minute; the eyes considerably inflamed, especially in persons who are fat, or reside near Wapping; a flushing in the face, very often, to a great degree; at other times, in the course of the fit, the colour goes and comes in a most surprising manner; an irregular, but violent motion of the hands and arms, and a stamping with the right foot; the voice exceedingly loud; as the disorder advances, it becomes hoarse and inarticulate, and the whole frame is agitated. After these symptoms have continued for some time, they gradually, and in some cases very suddenly, go off; a plentiful effusion of water comes from the eyes, and the patient is restored to health; but the disorder leaves a considerable degree of weakness, and a peculiar foolishness of look, especially if any strangers have been present during the fit. The memory, too, is, I conceive, somewhat impaired; the patient appears to retain a very imperfect recollection of what passed and, if put in mind of any circumstances, obstinately denies them. These symptoms, it may be supposed, will vary considerably, in different patients, but where they appear at one time, there can be very little doubt of the disorder.

Predisposing Causes.—In all diseases, a knowledge of the predisposing causes will be found to assist us in the cure. In the present case, these causes are, irritability of the vascular system, an exaltation of the passions, and a moderate deficiency of natural temper.

Occasional Causes.—The occasional causes of scolding are many. Among these may be enumerated, the throwing down of a china bason, misplacing a hat or a pair of gloves or an umbrella; leaving a door open; overdoing the meat, under-doing the same; spoiling the soup; letting the fire go out; mistaking the hour, &c. &c. with many others, which I should think it very necessary to enumerate, because these causes are so natural, that we cannot prevent them, and because, whatever the occasional cause of the disorder may be, the symptoms are the same, and the mode of cure the same.

Cure.—Various remedies have been thought of for this distemper, but all, hitherto, of the rough and violent kind, which, therefore, if they remove the symptoms for the present, leave a greater disposition toward the disorder than before. Among these, the common people frequently prescribe the application of an emetic, a horse-whip, or a leather strap or belt, which, however, are all liable to the objection I have just stated. Others have recommended *argumentation*; but this, like inoculation, will not produce the desired effect, unless the patient be in some degree prepared to receive it. Some have advised a perfect silence in all persons who are near the patient, but I must say, that wherever I have seen this tried, it has rather heightened the disorder by biting on fire. The same thing may be said of *obedience*, or letting the patient have her own way. This is precisely like giving drink in a dropsy, or meat, or curing the burning fever by throwing in great quantities of brandy.

As the chief intention of this paper was to prove that scolding is a disease, and not a fault, I shall not enlarge much on the mode of cure; because the moment my theory is adopted, every person will be able to treat the disorder *secundum artem*. I shall mention, however, the following prescription, which I never found to fail, if properly administered:—

Take—Of *Common Sense*, thirty grains;

Decent Behaviour, twenty grains;

Due Consideration, ten grains.

Mix and sprinkle the whole with *one moment's thought*, to be taken as soon as any of the occasional causes appear.

By way of diet, though it is not necessary to restrict the patient to a vegetable diet, yet I have always found it proper to guard them against strong or spirituous liquors, or any thing that tends to heat the blood.

But it is now expedient that I should state a matter of very great importance in the prevention of this disorder, and which I can assure the reader that no person can read without great distinct, and may be seen, reasoned under one view. It is commonly supposed, and, indeed, has often been asserted, that the disorder is peculiar to one only of the sexes; and, I trust, I need not add, what sex that is. Although it may be true, that they are most liable to it, yet it is certain, from the theory laid down in respecting the predisposing causes, that the men are equally in danger. Why, then, do we not find as many males afflicted with scolding as we do females? For this plain reason: scolding, as proved above, is in the first place a passion most unbecoming in the male sex. Now this matter ingenders in men as well as in women; but the latter have not the frequent opportunity for discharging it which the men enjoy. Women are by fashion and custom confined to one side, restrained from all those public amusements, clubs, assemblies, &c. &c. where the men have a continual opportunity of discharging the cause of the disorder, without its ever accumulating in so great a quantity as to produce the symptoms I have enumerated. This, and this only, is the cause why the disorder appears most often in the female sex. I would propose, the state, if I were a legislator, or I had influence enough to set a fashion, that the ladies should, in all respects, imitate the societies of the men; that they should have their clubs, their coffee-houses, their cities, and even their Parliaments. In such cases, they would be able to take that species of exercise that tends to keep down the disorder, which at present accumulates to confinement, and when active attempts a discharge, the explosion is attended with all the violence and irregularities I have before enumerated.

Thus much I have ventured, at advance respecting scolding, and I hope that I shall succeed in abating the unreasonable prejudices which have been fostered by an affected superiority in our sex, joined to a portion of ignorance, which, to say the least, renders that superiority a matter of great doubt.—*Portfolio.*

BOW STREET.

THREE MONTHS AFTER MARRIAGE.—Wm. and Mary Warren, a newly married couple, came voluntarily before the magistrate; Mary to complain of William, and William to complain of Mary; but Mary seemed to have the most cause to complain; for though nature had given her a pair of very fine black eyes, William in his waywardness, had made their lids of the same colour; and that too, by no very gentle operation; an operation which would lead one to believe that he considered the wedding ring as a symbol of the ring pugilistic.—Be this as it may, however, we shall state their case, for the benefit of the newly married public in general.

William is in his 23d year, and Mary in her 19th; they have been married just 3 months; it was altogether a love match; Poverty has not peeped in at their door, and yet Love has already flown out through their window. And why has he no soon deserted them? Mary attributed his flight to William's excessive thirst of money, and William ascribed it to Mary's love of money; which, as William very truly observed is the root of all evil. Mary said William was cruel enough to strike her, because she told him of remaining so long at the public house. William, on the contrary, said, Mary was of such a "desperate" bad temper, that she was continually burning him about from chair to chair, and boxing his ears whenever he came home; not because he *spent* too much money, but because he did not get enough; she wanted him to live upon water gruel, in order that they may become rich, and he wanted to enjoy the good things of this world as fast as they came to hand.—*Dum vitimus vivamus* Mary admitted she was not *particularly* good tempered; and William admitted that he was ashamed of having struck her—"For," said he, "I love her as well or better than ever I did; and I shouldn't have *towelled* her if she hadn't tempted me to it!" "And pray how did she tempt you?" said the magistrates, "Why, by boxing my ears," replied William, "and telling me I darn't hit her again."

It was evident to their Worships, that there were faults on both sides. It was clear to them, that Mary had thought to find her husband all perfection; or, at all events, she was determined to make him so; and it was equally clear, that, however William might love his wife, he had still some love to spare for an occasional jollification from home; that in short he could at *one time* sing—

"When the heart of a man is *oppressed with care*,
The mist is dispell'd if a woman appear."
And at another—
"When the heart of a man is *elated with beer*,
The *fair* is dispelled should his *spouey* appear."

But of this jovial *penchant* they thought he might be cured, if his wife would give him soft words instead of hard thumps; and, after recommending him to spend his beer money at home instead of abroad, and censuring him severely for striking his wife, they seriously advised them to shake hands in kindness, and try each other for 3 months longer.

They shook hands accordingly, and left the Office wing in wing, apparently very well satisfied with what had been done for th in.

FOREIGN INTELLIGENCE.

PORTUGAL.

LONDON, (*Friday Evening.*) *July 9.*

We are informed upon the most respectable authority, that a diplomatic note on the affairs of Portugal, from the Allied Sovereigns, on their respective Ambassadors at Foreign Courts, will almost immediately make its appearance. The note will advert generally to the disturbed state of affairs in Portugal and express the determination of the Allied Powers to remove it, with the view of preventing any ill effects to the peace of Europe, and the harmony that subsists between its Cabinets. England as the ancient Ally of Portugal, is, in the first instance, to send her troops thither for the preservation of tranquility and the support of the Sovereign; but the Allies declare that if such interference should be found insufficient, they will aid, at the request of the King of PORTUGAL, forthwith troops for the same purpose.

In contradiction of the reports respecting a British Force being sent to Portugal in support of the King's authority, the Courier remarks:

"We have glanced at the difficulties which are connected with the request of the King of PORTUGAL to this country for the assistance of Foreign troops. These difficulties we have reason to believe, are of a nature very different from any that have been surmised by our contemporaries. The question that has been put to us is, not whether the expense of maintaining a force should be sent, nor how the consequent expenses are to be defrayed; it embraces considerations of a much higher character. There must be, of course, every disposition on the part of his Majesty's Government to assist an old and faithful Ally, where the necessity for such assistance is clear, and the mode of rendering it unexceptionable. But it would be a more desirable course, if practicable, to organise, by means of that influence which peculiarly belongs to our relations with Portugal, a power sufficient to control the apprehended danger, without recurring to the aid of foreign troops. At all events this must be tried on experiment which should be sincerely tried, before the other is adopted.

It certainly is not desirable to encourage the practice of one nation calling in foreign troops from another that kind of influence, which can never be exercised without the danger of compromising those great fundamental principles which should regulate the intercourse between independent States. A special case, justifying such interference, may readily be imagined; but it is no less easy to imagine how a special case so circumstanced by a pretext upon, may be perverted into a precedent for a less justifiable purpose. This consideration obviously imposes the necessity of grave deliberation before any decision is taken, and it would warrant, we may add, a painful and reluctant acquiescence, even in the expediency of that acquiescence can no longer be disputed. We should fulfil a duty with the consciousness that an irreproachable act on our part was too open to misconstruction, and too susceptible of perversion to leave behind it the common reward of self-satisfaction at what we had done.

At present no step has been taken which can place us in such a position. The question has been met with a full and clear conviction of all the embarrassing difficulties which belong to it. How it may be finally disposed of, it is not for us to anticipate. Supposing, however, the result should be that the required aid is granted, we can state that not a single British Soldier will be sent."

RUSSIA.

On the 10th of March an Ukase was issued to the following effect:—"No public functionary in the Russian service shall, without special permission of his superior, compose writings in any language whatever, which, though it spread from ownership, treat of the domestic affairs of the empire."

GREECE.

The affairs of the Greeks continue to prosper. The Turkish expedition against Scinto and north of Negropont has failed. The Greeks are united in the defence of their country from Turkish invasion.

The Greek *general Odysseus*, at the request of an English Gentleman, has ordered an ancient temple, hitherto to be considered as a museum; and great efforts were said to be making to obtain a fine collection of antiquities. God preserve the collection from the approach of the Turks! The Greek Committee in London, had received information from Prince Mavrocordato, that all the Greeks were united in the cause, and the Legislative body and executive enjoyed the full confidence of the nation.

From Greece.—The latest intelligence of the movements of the Turkish fleet we believe is contained in letters received in Boston, from Smyrna, dated May 22, at which time it was stated that the fleet was at Salonica, for the purpose of taking on board 18,000 troops. A London paper furnishes the following particulars, of nearly as late a date.

Letters this morning have been received from Salonica, which advise the arrival in the Gulph, which bears that name, of the Turkish fleet, consisting in all of nearly sixty ships. It was reported that it would be joined by thirty transports, having six thousand troops on board, and then proceed against some of the most powerful islands in the Archipelago. This force, in addition to the troops expected from Smyrna and Egypt, will again render the Ottomans formidable to the Christians, and unless these last should be more ably among the Greeks in addition, the successful finish of the year may be more distant, than the favourable conclusion of the last campaign led the friends of Grecian Independence to expect. Janlouvy has hitherto prevented the reduction of the fortresses of Patras, and of the castles of Lepanto; and as the Turkish fleet will now probably supply those garrisons with provisions and military stores, a considerable period may still intervene before the barbarians be entirely expelled from the Morea.

TURKISH DEFEAT.

Accounts were received in London, on the 8th, from Greece, by letters from Trieste, dated June 26, which confirm what has been before stated of the defeat of the Turkish commander in chief. It appears that this general, who is one of the best in the Turkish army, had proceeded with much expedition towards the passes of the Thermopylæ, which he made an effort to force.

The Turkish troops fought with more courage than usual, and for a time the issue of the contest seemed doubtful. In the end, however, the patriotic defence of the Greeks prevailed, and the Turks was compelled with some loss to make a retreat to Lamia, where he was to wait for the reinforcements from Romelia.—The same letters state that the corps of cantonnine Bizarry and the troops of the Pasha of Scutari, had met, and that an engagement

had taken place, which must have terminated favourably to the Greeks, as Constantine remained in possession of the field, and the Turks had fallen back to and 20 leagues in all directions.

The naval force of the Turks in the Gulph, of Lepanto is only eight vessels; three frigates, two corvettes, and three brigs. The Greeks have in the waters of Ipsara not less than 180 sail, mostly small.

SOUTH AMERICA.

From Rio Janeiro.—We are indebted to the polite attention of Capt. Heaton, of the brig Eliza Reilly, which arrived here yesterday, in 38 days from Rio Janeiro, for a number of Brazil newspaper from 6th May to 15th June inclusive.

Among these papers we find a Proclamation of the Emperor Don Pedro, to the Brazilians, dated 10th June, announcing the receipt of information that their powerful armament was about to sail from Portugal to reduce them under the dominion of that Kingdom. He exhorts the Brazilians to the most determined resistance, against the invaders of their liberties; tells them that they must adopt as their motto "*Independence or death.*" That as their Emperor and protector, he will shed the last drop of his blood in defence of their rights and for the security of their happiness; that should the enemy prove too formidable for them in the onset, they must abandon their towns, and retreating to the interior entrench themselves strongly, until they can array a competent force to expel them from the territory; that the fleet will come to their assistance whenever it can co-operate with them successfully, in annoying that of the enemy, and that swarms of Privateers will sweep the commerce of Portugal from the ocean, &c.

We have, before us a letter from Rio Janeiro dated 1st ult, from which we copy the following paragraphs.

"Lord Cochrane has lost here much of his influence. An affair lately took place which may induce him to leave the service. About ten days ago, a Brazilian frigate commanded by a young Englishman named Grenfell arrived from Para, having on board a large amount (about 200,000) resulting from the seizures made at Para, soon after the affair of Maranham when Cochrane got possession of about double that sum, which he has ever since retained, upon the plea that he would account to him for his Portuguese pay when required. Soon after Grenfell came to anchor, he went on shore to pay his respects to Cochrane, and whilst he was absent Pedro the First, having been advised of the money being on board the frigate, went in person and absolutely took possession of and brought on shore the whole of it is said, with all Grenfell's papers, &c. This joke, so unconstitutional and so dignified, did not please my Lord Cochrane. He told his Majesty next day that he had this time 'out generalled him' Poor Grenfell, however who enjoys the reputation of having been the cause of destroying 253 Brazilian men at Para in October last, in the hold of a vessel, has disappeared, and wether he be concealed by Cochrane, or on board one of the British ships of war, is not known."

LONDON, JULY 10.

LORD BYRON.—The crowds that presented themselves this morning at No. 20 Great George Street, to view the above illustrious person lying in state, were beyond all precedent; and the uproar and confusion that prevailed, beggar description.—The Lambs was a great that it was found expedient to call the aid of Hundley and Weale, the two principal Officers of Queen Square establishment, and even their presence scarcely sufficed to abate the violence of the applicants—so eager were they to gain admittance.

This morning a wooden frame was erected round the coffin and urn, to keep the spectators off, upon the top of which were plumes of sombre feathers. The splendid pall was then thrown over the coffin, on which side were displayed five escutcheons, and one at the head and foot. Another pall was placed over the urn, which was decorated with four escutcheons.

The pall on the coffin was surmounted with a full of rich black feathers, which gave to the whole a remarkably grand and funeral aspect.

On the top of the pall that enveloped the urn were displayed his Lordship's splendid coronet and cushion.

Five of the late Lord Byron's suite accompanied the Body to England. Amongst them is a Greek (or an Italian) who attended his Lordship, and also his Italian courier; the latter is a man of robust stature, and wears a rich uniform, *en militaire*, of blue and silver. The muscular form and outline of Bodily strength, for which the late Lord Byron was remarkable, were perfectly visible after his decease, notwithstanding the operation of his late pugilistic fitness, and the previous indisposition which was attended with very debilitating effects. The personal appearance continued nearly the same when the body was removed from the spirits, in which it had been preserved in Italy, on its passage to this country, into the coffin finally prepared for its reception. The fine lines on the features had of course collapsed in death, but they were previously reduced, and expressive of much care and anxiety. His hair had grown thin, and become in many places grey. But this alteration became more visible after death, when the curls lay more extended upon the surface of the head. There was no appearance of convulsion upon the features, and the approach of death was in all probability imperceptible to the deceased, who seemed to have died in a state of entire composure. Near the coffin, on the ground, is a gentleman which was painted on wood in Greece, and there displayed when the body of Lord Byron lay in state at Misselonghi.

† The late Lord Byron's will passed the Seal of the Prerogative Court in Doctor's Common on the 6th inst. probate being granted to John Cam. Hobhouse, Esq. and John Hanson, of Clement's-lane, Esquire executors. The personal estate in England was sworn under £10,000. The will is dated the 29th July, 1818. It appears that he left an annuity of £1400 each to his Lord and with the exception of a bequest of £1000 each to his Lord ship's executors, is made solely to benefit his sister, Augusta Mary Leigh, wife of George Leigh, Esq. and her children; Lady Byron and any family he might have, being stated to be otherwise amply provided for. The manor or Lordship of Rochdale, in the county of Lancaster, is given to the executors in trust to be sold for the above purposes; as is also the manor and estate of Newstead, in the county of Nottingham, which latter is subject to a charge of £30,000 for fulfilling the trusts of his marriage settlements—but which sum, or any part thereof, but no more, is granted to the executors of £5,000 in trust for Allegra Byron, an infant about twenty-one months old, "by me brought up and now residing at Venice, is to be paid to her at twenty-one or marriage, "provided she does not marry a native of Great Britain." The interest, in the mean time, for her maintenance and education.

HERESY OF BIBLE SOCIETIES.

The Pope and the Bible Society.—The following is extracted from the Pope's Encyclycle letter. "What shall I say more? The iniquity of our enemies has so increased, that beside the deluge of pernicious books, contrary to the faith, it even goes so far as to convert to the detriment of religion the Holy Scriptures, which have been given us from above for the general edification."

"You are not ignorant my venerable brethren, "says his holiness, "that a society commonly called a Bible Society, is audaciously spreading through the earth, and that in contempt of the traditions of the holy fathers, and against the celebrated decree of the Council of Trent, it endeavours with all its power, and by every means, to translate or rather to corrupt the Holy Scriptures into the vulgar tongues of all nations; which gives just reason to fear that in all the translations the same thing may happen which has happened with regard to those already known—namely, that we may there find a bad interpretation, and instead of the gospel of Christ, the gospel of men, or what is worse, the gospel of the devil!

"Many of our predecessors have made laws to turn this scourge, and in these latter times, Pius the VII. of sacred memory, sent two briefs, the one to Ignatius, the other to Stanislaus, Archbishop of Mohilow. In these briefs are found passages taken as well from the Holy Scriptures as from tradition, and collated with care and judgment to show how injurious this subtle invention is to faith and morality.

"And we also, venerable brethren, in the discharge of our apostolic duty, exhort you to remove your flocks with care and eat nestness from this fatal pasture. Reprove, intreat, insist, on all occasions, with all doctrine and patience, in order that the faithful, attaching themselves exactly to the rules of our Congregation of the Index, may be persuaded, that if they let the Holy Scriptures be indiscriminately translated into the vulgar tongues, there will result, in consequence of the rashness of men, more evil than good.

"This is a truth demonstrated by experience, and which St. Augustine more than all the other fathers, has made known by their words! There have been found heresies and perverse dogmas, which involve the souls of men in their snares, and drag them down the abyss only because the Holy Scriptures have not been well understood, and because having ill understood them men have supported their false interpretations with rashness and audacity!

"Such, venerable brethren, is the tendency of this society, which, besides, omits nothing for the accomplishment of its pious wishes: for it boasts not only of printing the translations, but of disseminating them by going through the towns; and were to seduce the simple by a pertidious liberality, choose to distribute them gratuitously.

"We exhort you not to let your courage be cast down. You will have for you, and for this we rely with confidence on the Lord, the power of Secular Princes, who as reason and experience show, defend there own cause in defending that of the authority of the Church; for never will it be possible for man to render unto Cæsar the things which are Cæsar's without rendering unto God the things which are God's. You will also have for you, to speak as St. Leon did, the good offices of our ministry towards you all—In your crosses, in your doubts, and all your necessity, have recourse to this Apostolic guidance. For God, as St. Augustine said, has placed the doctrine of truth in the chair of unity."

AGRICULTRE.

From the Boston Centinel.

TO THE BUTTER MAKER.—The writer of this note could tell a long story about butter, having been 40 years in the trade, but he will make it very short.

Make your butter of sweet cream—work out all the buttermilk; put no more salt to it than will make it palatable, for salt has no good effect as to keeping butter sweet; it is working out all the buttermilk, and excluding the air from it that will accomplish this very desirable object.

Pack your butter in handsome tight kegs, which will contain 20 or 25 lbs; soak the kegs well in a strong pickle, and then tar them; pack the butter solid—not in layers as is too often the case—This gets bad of butter gives you a double chance for sale; for being equally handy for home use, and if it does not sell in the market, it can be inspected, and will be in order for exportation. But when your butter comes to market in tubs, barrels, boxes, &c it can be sold only for home use, for butter cannot be exported except in kegs.

Many tons of butter are now on hand made last year, and the year before, the greater part of which must be sold for soap grease at five cents per pound.

This article, if made good, and well packed, would constitute a very considerable commodity for exportation, but foreigners will not eat our rancid butter, The spring and summer butter must be sold low, for our merchants cannot ship butter at a high price: for the Dutch and Irish butter, stand in our way, and is very excellent. The custom of selling butter in lumps to the traders is a very bad one; every family should first fill a keg no matter if it does not contain more than 12 lbs, than sell it to the trader; but the other method is ruinous.

I hope some gentlemen of education and knowledge of the subject will take it up, for it is very necessary to the welfare of

NEW-ENGLAND.

ANECDOTES.

ANECDOTE OF SIR EDWARD PELLEW, NOW LORD EXMOUTH.

At Portsmouth, several years ago, this gallant officer was sitting alone at dinner, when his servant announced to him that an Indiaman had struck upon the beach, and was in imminent danger of going to pieces. Sir Edward hastened to the shore, and found the intelligence correct; and the surf running so high that no boat durst venture to board the vessel. Sir Edward, addressing himself to the crowd upon the beach, asked if any of them had heart enough to swim off with him to the ship. A young man stepped forward to answer the challenge; and two lines having been procured, Sir Edward and the stranger each took one, gained the vessel, and after safely landing all on board, were the last to return on shore. On stepping upon land, the gallant Admiral, addressing his comrade in danger, exclaimed, "Give me your hand, you're a fine fellow—who are you? you must sail with me in future!" The young man replied, that he was the mate of a collier, and that he should hesitate to quit a situation so comfortable for the chance of doubtful promotion. Sir Edward overcame his scruples; and this singular introduction added to the heroes of the British Navy an officer unrivalled in heroic exploits—no less in character than Captain Jeremiah Coghlan.

At the meeting of the British and Foreign School Society, on Monday, Mr. F. Buxton told the following curious anecdote:—It had been his misfortune, when very young, to live with a gentleman, whose prejudices against the improvement of the poor, were numerous and inveterate.—There were, in that gentleman's opinion, three great causes of the demoralization of the poor—reading, writing and arithmetic—laughter—and whenever a quarrel took place in his neighbourhood, he was in the habit of saying, "That is the effect of education." If a theft or a murder was committed, "There," he would say, "is another test of the bad effects of education." In speaking of his own steward, this hater of human improvement would say, "That

Man, to his credit he it spoken, is not able to read a word, or to write a figure; and yet he is, perhaps, the best accountant in the county." It was natural to inquire by what process of memory the steward kept his accounts. This was shewn. A drawer was produced; in one compartment there was a parcel of beans, in another a parcel of peas, and in the remaining divisions there were various descriptions of grain. These were the symbols of various debts and payments, which with the aid of a strong memory, the steward kept with great exactness. Until one night a rat broke into his account box, and down went the account of what was due from various tenants, and all was thrown into the widest confusion and doubt (loud laughter.) From that moment he (Mr. Buxton) had been a convert to the superiority of written or printed symbols.

The following exquisite specimen of orthography has been transmitted by a Correspondent to the *Cheltenham Chronicle*, and published in that paper.

GEORGE C——— p.

Wendo, May. 1824.

Sur i hops. u. will nott tak it ill that i hav rotten u this leir. Bute as i hav *not up at xmas values* shope to attete to the number. I hops u shall be kourd with ur custon. i sells al manner of cloths butons cotrum.— I owd mak a blu cote for £2., 10. 0 a waistcote for £0., 6. 0 a pair of trousers for £1., 6., 0. i also sels sels blak stoks, hote strps stokins. and al sorts of gloys. i hav always the best men to wrk for me I remanes Sur ur umble—servt. Jon.

Poetry.

HAPPINESS.

By Doctor Heber, the present Bishop of Calcutta.

One morning in the month of May
I wander'd o'er the hill;
The' nature all around was gay,
My heart was heavy still.

Can God, I thought, the just, the great,
These meaner creatures bless,
And yet deny he Man's estate
The boon of happiness?

Tell me ye woods, ye smiling plains,
Ye blessed birds around,
In which of Nature's wide domains
Can bliss to man be found?

The birds wild carol'd over head
The breeze around me blew,
And Nature's awful charms unbid—
No bliss for man she knew.

I question'd Love, whose early ray
So rosy bright appears,
And heard the timid goddess say
His light was dim'd by tears.

I question'd Friendship: Friendship sigh'd,
And thus her answer gave—
The few whom fortune never turn'd
Were wither'd in the grave?

I ask'd if Vice could bliss bestow?
Vice bruised loud and well,
But fading from her wither'd brow
The borrow'd roses fell.

I sought of Feeling, if her skill
Could sooth the wounded breast;
And found her mourning, faint, and still
For others woes distress'd!

I question'd Virtue; Virtue sigh'd,
No boon could she dispense—
Nor Virtue was her name, she cried,
But humble Penitence.

I question'd Death—the grisly shade
Reclin'd his brow severe—
And—"I am Happiness," he said,
"If virtue guides thee here."

Domestic.

Affair of Honour.—We have to congratulate the *Fourteenthian* public on their escape from what might have been a very serious loss. Early on Saturday morning last, a meeting took place, or rather seems to have taken place immediately behind the House of Assembly in this Town, between two public characters of some note; one of them lately in the *Benchandmain* department of a respectable Hotel, and the other a *Mercury* employed to carry despatches to and from the regions of *Midas*: in other words the case was, D——n *versus* F——n; but, fortunately for the public, the mercurial qualities so eminently possessed (along with many others equally valuable) by Mr. F——n, together with his laudable aversion to that—"*villainous salt-petre*" so pathetically declaimed against by the very pink and flower of all Chivalry, the renowned *Knight of La Mancha*,—led that gentleman to course in an opposite direction at the precise hour when his presence was required in the field of honour:—where upon, after parading the ground for nearly an hour, and discharging one of his formidable "barkers" (which were of *unusual length and calibre for such occasions being fully* FOUR INCHES *in length*) in the air, by way of triumph,—Mr D——n went forthwith in search of the foe, proposing, as was said, either to place his nose in a close parenthesis, or to give him a twitch,

"Just in the place where honour's lodg'd,
As wise philosophers have judg'd
Because a kick in that place more
Hurts honour than deep wounds before."

The cause of this *serious* rupture is not yet made public.

MONTREAL Aug. 18.

Our city has been overflowed with strangers during the last month; the principal hotels have been so thronged that great difficulty has been experienced in procuring agreeable entertainment, previous to the departure of the Steam boats for Quebec. We are pleased at this circumstance, it will produce many good consequences, and serve to dissipate that prejudice which has, for so long a period, kept the residents of Canada, and the people of the United States, indifferent to the interests of each other.—*Courant.*

BERMUDA.—It appears that Sir William Lumley, Governor of Bermuda, has been ordered home to answer the charges brought against him by the inhabitants of that Island.

ARRIVAL OF EARL DALHOUSIE.—His Excellency the Earl of Dalhousie, Governor General and Commander-in-Chief of the Forces in North America, who sailed from Quebec June 6th, arrived at Portsmouth July 3d, and immediately set off for London.

Extract of a letter from Portsmouth Eng. June 8.

"The Halifax Station is now intended to embrace that of Newfoundland—a civil Governor is to be appointed to reside at St. John's; and a Commodore will be sent out, who will winter there, under orders of the Commander in-Chief at Halifax.

ARRIVAL OF SIR H. DOUGLASS.—H. M. S. Jupiter 60, Rear Admiral Lake, Capt. Dunn, arrived at Halifax, from Portsmouth 3d instant. The Samarang, 28, with His Excellency Lt. Governor Sir Howard Douglas arrived at the same port on the 27th ult. he landed under a salute on the following day and was expected soon to proceed to his government.

SERIOUS LOSS.—We regret to learn that seven or eight large Rafts of timber and Staves were wrecked on "Herchimer's Point," during the gale of Saturday last. The owners, we believe, are Messrs. Shuter and Wilkins, Everitt, Leavens Murphy, Fiddler, Allan and others. The value of the property thus unfortunately wrecked, cannot be less than *Nine Thousand Pounds*

NEW BOOKS ON CANADA.—The following new works are announced in a late London list of Publications.

"Speedily will be published, Five Years' Residence in the Canadas, including a Tour through the United States of America, in 1823, by E. A. Talbot, Esq. of the Talbot Settlement, Upper Canada.

"An Excursion through the United States and Canada, during the years 1822 and 3, by an English gentleman, is printing.

"Lieut. Morgan has in the press, the Emigrant's Note book, with Recollections of Upper and Lower Canada during the late war."

The following particulars of the Hail Storm, which we noticed last week, were received from a Correspondent in Yonge.

A most tremendous and destructive storm took place here last evening. About 7 o'clock, P. M. a very black and heavy cloud, slowly advanced from the North-East, and as it approached higher, it seemed to increase in magnitude—clad in all the terrors of pitchy darkness.—Within a few minutes of Eight, it blew a perfect hurricane, accompanied with hail, or rather large pieces of ice, in a triangular form. The scene was now dreadful; so much so, that it baffled all description. The falling trees, the rolling thunder, and the hail dashing with such violence against the windows, sides and roof of the house, produced a combination of sounds, without any manner of distinction: for nearly fifteen minutes nature seemed to be in her last struggle. At this moment the atmosphere was completely illumined, almost without intermission. The incessant glare afforded me a full view of a small field, having a gentle declivity opposite the south side of my dwelling house, the surface of which was literally covered with water.

The morning light exhibited what I may call the wreck of nature—the fruitful fields were turned into a wilderness—and the husbandman's hope laid low in ruin. last evening about an hour previous to the commencement of the storm, I congratulated a neighbour on having such an excellent crop of Oats, Rye and Pease, all in one field. This morning being desired to examine the same field, I found it swept with the besom of destruction. The straw of the oats and rye, was cut in pieces, and half buried in the earth. I have seldom seen a well reaped field appear so smooth on the surface, as it appeared to be: the pease, which were rather late, were, notwithstanding, so completely threshed out that nearly two seeds were left on the ground. One circumstance attended the destruction of this field, which I conceive worthy of notice; the field itself was nearly level, and from the centre to the East side, the straw lay in one direction; and from the centre to the West side, it lay exactly different. This, no doubt, was occasioned by two different streams, or currents of air, or rather wind, which at the same moment from two several points, attacked with equal fury, and was equally fatal to the husbandman. A great number of very excellent fields of corn were seriously damaged, and others totally ruined: potatoes though cut and shattered in their tops, may yet recover; Buck wheat is altogether spoiled, garden vegetables extirpated; some small orchards in this neighbourhood had from 15 to 20 bushels of apples cut down and numbers half buried in the mud, which an overflowing flood brought upon them after they fell to the ground, the remainder of the apples that still adhered to the trees was mostly wounded, some of them in fact were fairly spit in two. Window lights broke in pieces, one man lost nearly 40 panes of glass. Winter wheat has been very much hurt indeed, in one word, crops of every description have suffered severely.

The fury of the storm appears to have spent itself on the 4th and 5th Concession of Yonge, Lot No. 1, 2, and 3, and the Western part of the same Concessions in Elizabethtown.

Thus, Sir, I have very imperfectly, and rather in haste, given a brief sketch of a storm, the equal of which, I never witnessed. A storm, all circumstances considered, perhaps the most terrible that ever visited this part of the Province.

J——s G——n.

Yonge, August 10th, 1824.

P. S. Since writing the above, a storm very similar to the one described, took place on Thursday last, at 2 o'clock P. M. on and in the vicinity of the farm, the property of Peter June, Senior, Yonge. The wind was not so high, but a much greater quantity of hail fell, which lay on the ground 20 hours, notwithstanding the season of the year. It has done much hurt.

Yonge, 13th August, 1824. J. G.

AN INSTANCE OF SUDDEN DEATH.—A young man of the name of Thomas Mullins, lately residing with a person of the name of Jones, at Exbury, near Beaulieu, in the new Forest, signifying his intention of changing his residence, was asked by his landlady to settle her demand of 9s. previous to quitting her house, when, with great vehemence he exclaimed,—"Mrs. Jones, may God strike me dead, if I owe you more than one shilling!" The words were scarcely uttered before the man dropped down, and he instantly expired, without a struggle. This awful event, (which occurred on the 2d of July) was witnessed by Mrs. Jones, her mother, and sister, and several friends.—*Salisbury Journal.*

Upper Canada Gazette.

New Series.

VOL. III. YORK U. C. THURSDAY, SEPTEMBER 9th, 1824. No. XXXVII.

By Authority.

UPPER CANADA.

P. MAITLAND,
Lieut. Governor.

PROCLAMATION.

GEORGE the FOURTH, by the Grace of GOD, of the United Kingdom of Great Britain and Ireland, King, Defender of the Faith:

TO our Beloved and Faithful Legislative Counsellors of our Province of Upper Canada; and to our Knights, Citizens, and Burgesses of our said Province, to the Assembly at our Town of York, on the Ninth Day of August, instant, to be Commenced, Held, Called and Elected, and to every of you—GREETING:

WHEREAS, for certain arduous and urgent affairs Us, and the state of our said Province, concerning, at our said Assembly, at the day and place aforesaid, to be Held, We have Ordained you by our separate Writs at the Town and day aforesaid, to be present, for the purposes therein mentioned. Nevertheless (for certain causes and considerations Us there to especially moving, our said Assembly at and upon the Ninth day of August instant, We have thought proper to Prorogue, so that you nor any of you on the said Ninth day of August instant, at our said Town to appear are to be held or constrained. For We do will that you and each of you be as to Us, in this matter entirely exonerated; Commanding, and by the Tenor of these Presents firmly enjoining you and every of you, and all others in this behalf interested, that on Thursday the Sixteenth day of September next ensuing, at our said Town of York personally you and every of you be and appear to treat, do, act, and conclude upon those things which in our said Assembly by the Common Council of our said Province, by the favour of God may be Ordained.

IN TESTIMONY WHEREOF, We have caused these our Letters to be made Patent, and the Great Seal of our said Province to be hereunto affixed.—WITNESS our trusty and well beloved SIR PEREGRINE MAITLAND, K. C. B Lieutenant Governor of our said Province, and Major General Commanding our Forces in North America, at York, this Second day of August, in the year of our Lord One Thousand Eight Hundred and Twenty four, and in the Fifth Year of our Reign.

P. M.

By His Excellency's Command.
JNO. B ROBINSON, *Attorney Gen.*
D CAMERON, *Secretary.*

Upper Canada.

P. MAITLAND,

PROCLAMATION.

GEORGE the FOURTH, by the Grace of God, of the United Kingdom of Great Britain and Ireland, King, Defender of the Faith:

To all to whom these Presents shall come—GREETING:

WHEREAS by Proclamation bearing date the Fifth day of June, in the year of our Lord One Thousand Eight Hundred and Seventeen, our trusty and well beloved FRANCIS GORE, Esquire, late our Lieutenant Governor of our Province of Upper Canada, by and with the advice of the Executive Council thereof, and by virtue of the Authority in him vested in that behalf, did declare and appoint the Port of Kingston, otherwise commonly called the Port of Kath, within the Midland District of this Province, to be a Port of Entry and Clearance for all Goods and Merchandize, not being entirely prohibited and for the payment of all Duties, liable to be paid on all Goods and Merchandize brought into this Province from the United States of America:

AND WHEREAS by a certain Act of the Parliament of the United Kingdom of Great Britain and Ireland, passed in the Third Year of our Reign, entitled, "An Act to Regulate the Trade of the Provinces of Lower and Upper Canada, and for other purposes relating to the said Provinces," it is among other things Enacted, That it shall and may be lawful for the Governor Lieutenant Governor, or person Administering the Government of either of our said Provinces respectively, by and with the advice and consent of the Executive Council thereof for the time being, from time to time to diminish or increase, by Proclamation, the number of Ports or places, which then were, or hereafter might be, appointed in such Province for the Entry of Goods, Wares, and Commodities, imported from the United States of America:

AND WHEREAS it appears expedient for the speaking expense in the Collection of our Revenue, that the said Port of Kingston shall no longer be a Port of Entry and Clearance.—NOW KNOW YE, that by and with the advice and consent of the Executive Council of our Province of Upper Canada, We have thought fit to declare, and do hereby declare, that from and after the date of this our Proclamation, the said Port of Kingston shall cease to be a Port of Entry and Clearance for the purposes aforesaid, and shall be and remain, as to the said Province aforesaid, absolutely revoked, and appointing the same to be a Port of Entry and Clearance, had never been made.

IN TESTIMONY WHEREOF, We have caused these our Letters to be made Patent, and the Great Seal of our said Province to be hereunto affixed.—WITNESS our trusty and well beloved SIR PEREGRINE MAITLAND, K. C. B Lieutenant Governor of our said Province, and Major General Commanding our Forces therein, at York this Twentieth day of March in the year of our Lord One Thousand Eight Hundred and Twenty four, and in the Fifth Year of our Reign. P. M.

By His Excellency's Command,
D CAMERON, *Secretary*
JNO. B ROBINSON, *Attorney Gen.*

Crown Office, York, {
July 15th, 1824. {

EASTERN CIRCUIT, 1824.

MR JUSTICE CAMPBELL.

Assizes, at			
Cornwall	on Monday	9th	Augt.
Do Perth	do	23d	do
Do Brockville,	do	6th	S pt.
Do Kingston,	do	20th	do

HOME CIRCUIT.
MR. JUSTICE BOULTON.

Do	Niagara,	Wednesday	4th Augt.
Do	Newcastle,	do	6th Oct.
Do	York,	do	18th do

WESTERN CIRCUIT.
CHIEF JUSTICE

Do	Sandwich,	Wednesday	18th Augt.
Do	Vittoria,	Monday	30th do
Do	Gore,	Wednesday	8th Sept.

No. 29.—t f.

Government House, {
August 24th, 1824. {

HIS EXCELLENCY the LIEUTENANT GOVERNOR has been pleased to appoint THOMAS WARD, Esquire, to be Judge of the District and Surrogate Courts of the Newcastle District.—Vice ROGERS deceased.

GLEBES.

HIS EXCELLENCY the LIEUTENANT GOVERNOR, in Council, having taken into consideration the system hitherto practised, of Granting Licences of Occupation for GLEBE LANDS, is pleased to Order, that in future the Glebes in the several Townships, with the exception of *One Lot* in each Township, for the accommodation of the Incumbent, shall be Leased on the same terms as Clergy Reserves,

NOTICE is therefore given to those Persons who hold Licences of Occupation for any of the said Glebe Lots, that the same will not be Renewed; and unless they do make application, by Petition, for Leases in the usual manner, through the medium of the Corporation for superintending the Clergy Reserves, before the Twenty-ninth day of September next ensuing, the Lots so held by Licence of Occupation will be Leased to other Applicants.

JOHN SMALL,
Clk. Ex. Coun,

Executive Council Office, {
York, 29th April, 1824. {

19-*tf.*

Executive Council Office {
York, 14th April, 1824. {

NOTICE is hereby given, to Jabez Jessup, of his Representative, to make good any claim he may have to Lot Number Two, in the Seventh Concession of the Township of Louth, in the District of Niagara within six months from this date, in default of which, the Lot will be otherwise disposed of.

By order of His Excellency the Lieutenant Governor in Council,

JOHN SMALL.
Clk. Ex'n. Council, 17—6m.

Executive Council Chamber, {
York, 31st January, 1824. {

PRESENT,
His Excellency the Lieutenant Governor, in Council.

HIS Majesty's Government having recently extended their assistance to the class of Emigrants, which it was intended to relieve by gratuitous Grants of Fifty Acres of Land, in conveying them to their respective locations:

IT IS ORDERED, that from the first day of May next, no gratuitous Grants be made of any quantity of Land to other than privileged persons.—And that as the Fee on Two Hundred Acres was raised, in order to defray the gratuitous Grants of Fifty Acres the consideration failing, the future Fee on Two Hundred Acres is reduced to Eight Pounds Four Shilling and One Penny Sterling; the existing Fee before 1819, and the Fee on all other Grants, in Townships Surveyed since that time, to be the same as established by the Order in Council, of 5th January, 1819.

N. B. Possessors of gratuitous Grants for Fifty Acres, may, by paying the Fee on One Hundred Acres, receive a Grant of the adjoining Fifty Acres if vacant

JOHN SMALL,
Clk. Exv. Council.

EXECUTIVE COUNCIL CHAMBER,
AT YORK, 26th JAN. 1824.
PRESENT:
HIS EXCELLENCY THE LIEUTENANT GOVERNOR,
In Council.

HIS EXCELLENCY THE LIEUTENANT GOVERNOR submitted to the consideration of the Board, the Sheriffs' Reports of their respective Gaols, together with other Documents relating to a Winter Circuit, by which it appeared that the House of Assembly had addressed His Excellency to that effect, for this Session only; and obviously for the Delivery of the Gaols in the several Districts.

The limitation of such a measure to one season seeming to militate with the Provision of the Law, that when the Communication from the Seat of Government admitted, and the circumstances of the Province required, there should be a regular Second Circuit, the Board would prefer to recommend that Special Commissions to deliver particular Gaols should issue where requisite; but, as the respective Reports from the Sheriffs' do not, in the opinion of the Board, require any unusual interposition, His Excellency, with advice of the Council, postpones a Second Circuit until the circumstances of the Province more decidedly require it.

JOHN SMALL,
Clk. Executive Council.

Executive Council Office,
York, February 7th 1821.

WHEREAS it has been represented, that many persons who have received Locations of Land, have, from Sickness, and other legitimate causes, been unable to fulfil the Settlement Duty in the time required by the Location Ticket, and have neglected to apply to His Excellency in Council for an extension of the period, for performance of such duty.

BE it Known that the period for completing the Settlement Duty, is hereby extended to Two Years from the date of Locations until further notice shall be given.

JOHN SMALL. *Clk Ex. Coun.*

WHEREAS by the Tenor of the Location Ticket a Certificate is required to be lodged of the Settlement Duty being done within two Years, or that the said Location should be forfeited, and in case of Locations not gratuitous, that one third of the Patent Fee be lodged with such Certificate; AND WHEREAS it is represented, that in many instances, Certificates of performance of the Settlement Duty, have been withheld from the inability of the settler to deposit such proportion of the Patent Fee, as is deemed expedient to relieve the settler from forfeiture of his location, when he may actually have performed his settlement duty—Notice is hereby given that it all cases where Settlement Duty has been performed within the limited period, the settler shall, on filing Certificate thereof within six Months of this date, be excepted from forfeiture notwithstanding the non-payment thereowith of such portion of the Patent Fee, provided the Patent is sued out within One Year from the filing of such Certificate.

And further; His Excellency, in the hope of avoiding the necessity of rescinding any of the Militia grants, is pleased to direct this Public Notification; that all Lands granted to Militia Men, upon which the Settlement Duties shall not have been performed within the limited period, will in pursuance of general instructions given to the Surveyor General in all similar cases, be declared vacant, and will be granted within Six Months after the expiration of that period, to the first applicant, unless the Original Nominee, shall before such subsequent application, have lodged a Certificate of his having performed the Settling Duties.

JOHN SMALL, *Clk Ex. Coun.*

Executive Council Office,
York, 7th Nov. 1821.

WHEREAS it has become expedient to establish a line of communication through certain remote Townships, for encouragement thereof, Grants will be made to actual Settlers in the Townships hereinafter named on the condition of Settling within two years from the date of the Location, at the reduced Scale of 5th January, 1819, viz.

A Township North of Mariposa, advertised from the Surveyor General's Office on the 19th of October, as-

Yeas, to be called		Eldon
N. of Eps		Fenelon
N. of Emily advertised as	Eanir	Verulam
N. of Smith	Lake	Harvey
E. of do.		Douro
N. of Asphodel	Alma	Dummer
N. of Seymour	Mora	Belmont
N. of Dummer	Yea	Burleigh
N. of Marmora	Ninia	Lake
N. of Madoc		Tudor
N. of Elzever	No	Grimsthorpe
N. of Kaladar	Aye	Anglesea
N. of Kennebec	Jus	Barrie
N. of Norma	Oden	Clarendon
N. of Oso	Et	Palmerston
N. of Belmont	Carlos	Methuen

JOHN SMALL, *C. E. C.*

Government House, 6th March, 1820.

HIS Excellency the Lieutenant Governor is pleased to direct that no Location requiring Settlement Duty shall be Confirmed by Patent, without a Certificate from the Land Board of the District in which such Location may be situate, that the Settlement Duty required by the Order in council has *bona fide* been performed within the time specified by the Location Ticket.

JOHN SMALL *Clk. C.*

To Militia Pensioners, Notice

IS HEREBY GIVEN, that Payment of Militia Pensions for the year 1824, will commence from this date.
Militia Pension Office, York, 15th July, 1824.
EDWD. M'MAHON.
30.—13 w. Agent for Paying Militia Pensions

SHERIFF'S SALE.

Newcastle District, } BY virtue of a Writ of *Fieri*
to wit. } *Facias,* issued out of the

Majesty's Court of kings Bench, and to the Sheriff of the Newcastle District directed, against the Lands and Tenements of David M'Gregor Rogers Esq. at the suit John Strachan, Thomas A. Dobie, and Thomas H Cartwright, Executors of the late Richard Cartwright, Esq. I have taken in Execution as belonging to the said David M'Gregor Rogers the following Lands, viz

S. half of Lot No. 3 Broken Front, A.		
Lot No. 3	do. do. B.	330 Acres.
Lot No. 3	do. do. C.	
Lot No. 23	2 Concession,	200 do.
Lot No. 26	3 do	200 do.

of the Township of Haldimand, in the county of Northumberland, which Property I shall offer for sale at Public Auction, at the house occupied by Mr. N. W. Mack, in the village of Coburg, in the ninth day of February next at 12 o'clock, at noon.

JOHN SPENCER, *Sheriff,*
By EBENEZER PERRY, *D'y. Sheriff*

N. B. Any person or persons having any claim on the above described Premises, by Mortgage or other wise, are requested to make the same known to the Subscriber, on or before the day of Sale.

NOTE.—The sale of the above Lots, No. 3, Concession A., B., and C., is postponed until the 5th day of October next at the same place and hour.

JOHN SPENCER, Sheriff.
BY EBENEZER PERRY, D'y. Sheriff.
Sheriff's Office, Cobourg, } 14—td.
24 September, 1824. }

GOVERNMENT CONTRACT.

H. M. Dock Yard, Kingston
17th August 1824.

NOTICE is hereby given, that Sealed Tenders will be received at my Office until Wednesday, the Sixth day of October next, from all persons willing to Contract for the safe transport of such quantities of Naval Store, Naval Ordnance-Stores, Provisions and Baggage, as may be required to be forwarded from the following places, for the term of one year, and for a further Indefinite period, until six month's notice for the discontinuance of the Contract be given by one of the parties.

VIZ:—

From York to Holland Landing.—From Holland Landing to Kempenfeldt Bay, and from thence into the Naval Store House at the Head of the Rottawasaga River. From Kempenfeldt Bay by the New Road into the Storehouses of His Majesty's Naval Depôt at Penetanguishine

The Tenders distinctly to express the rate per hundred weight (of 112lbs.) at which the said Stores will be delivered, and are to contain the names of two competent Sureties for the due performance of the Contract; the said Tenders to be forwarded to my Office, addressed to the "NAVAL STOREKEEPER," and endorsed

"Tender for Transport."

And the parties making the Tenders, or their authorized agents, are personally to attend at His Majesty's Dock Yard, Kingston, at one o'clock on the 6th day of October next, when the said Tenders will be opened and decided on

M. B. MENDS
35—6w. *H. M. Naval Storekeeper.*

NOT OFFICIAL.

TO BE LET OR SOLD,

(And possession given at a short notice.)

THAT ELEGANT, and COMMODIOUS MANSION, Built, and lately occupied, by

A. N. McNABB, ESQUIRE.

Situated in King-Street, East, about half way between the Don Bridge and Town of York.—With a Large GARDEN, Spacious Yard, and every necessary Out-Buildings,—occupying altogether One Acre of Land.

The HOUSE is of Two Stories, besides the Ground Floor, and has the following Rooms and conveniences, viz:—A PARLOUR, DRAWING-ROOM, FOUR LODGING ROOMS, and DRESSING ROOM, STUDY, STORE-ROOM, SERVANTS ROOM, KITCHEN, BACK KITCHEN, CELLAR, LOFT, &c. &c. &c. Water is conducted by Pipes into the KITCHEN, where are the necessary Fixtures.

Amongst the Out Offices, are, Stables, Harness Room, Cow House, Coach and Cart House, Bake and Smoke House, &c. &c.

The Garden, which contains more than half an acre of Land, has been lately well stocked with various kinds of valuable Fruit-Trees.

For Terms and further particulars, apply to the U. C. Gazette Office. t. f.

NOTICE

IS hereby given, that the Inhabitants of the EASTERN DISTRICT will at the next Session of the LEGISLATURE make application to be authorized to effect a Loan to enable them to erect a Gaol and Court House in the Town of Cornwall. 37—6w.

NOTICE.

AN APPLICATION will be made to the LEGISLATURE at its next Session for an Act imposing a Tax on Dogs in the Town of York and its vicinity, the proceeds of which to be applicable to the police purposes.

By Order of the Magistrates in Adjourned General Quarter Sessions of the Peace in and for the Home District assembled on the 6th day of Sept. 1824.

(Signed,)
S. HEWARD.
Clk. Peace Home District.

NOTICE

IS hereby given, that the Inhabitants of the COUNTY of GLENGARY intend presenting a Petition to the LEGISLATURE at its next Session for the purpose of having the District Court and General Quarter Session of the Peace, held in the said County of Glengary and the Town of Cornwall alternately. 37—6w.

FOR SALE.

A very Superior London made
TELESCOPE,
(Imported by a Gentleman who has since returned to England, for his own use)
Prime Cost Thirty Guineas.
Also,—an excellent
NIGHT GLASS.
Prime Cost Fifteen Guineas.
For further particulars inquire at this Office.
1st Sept. 1824 No. 36.—1 w.

NOTICE.

THE Plan and Estimate of a STEAM BOAT, (to be Built by Mr. JAMES S. ROBERTS) about *One Hundred Tons* Burthen, intended to Ply between this Port and Niagara, may be seen at this Office.—Her Engine is intended to be of *Twenty Five Horse Power.* The whole Cost is estimated at Two Thousand Two Hundred and Five Pounds Currency. She is to be built by Stock, made up of Shares, of Twenty Five Pounds each. A few Shares are still wanting. Subscriptions for which will be received at this Office, and at the Office of the Niagara Gleaner, where Estimates and Conditions will be exhibited to those who wish to become Stockholders.

Gazette Office, York, }
August 26th, 1824. } No. 35.—t. f.

PUBLIC NOTICE

IS hereby given, that the INHABITANTS of the COUNTY of MIDDLESEX, will make application at the next SESSION of the PROVINCIAL LEGISLATURE by Petition, praying, that the said COUNTY may be erected into a seperate District.

24th July, 1824. 35—6w.

ELOPEMENT.

WHEREAS Catherine, my wife, has Eloped from my bed and board, without provocation, or just cause.—I hereby forbid all Persons whatsoever from harbouring, or trusting her on my account, as I will not be answerable for any debts she may contract whilst thus absent.

STEPHEN SMITH.
Whitby, August 23, 1824. 35—3w.

NOTICE.

NOTICE is hereby given, that the Co partnership heretofore existing between JOHN and GEORGE MONRO, Merchants of York, Upper Canada, was on the first day of this present month of August dissolved by mutual consent.—All persons indebted to the said firm are required to pay the amount of their respective accounts to the Subscribers, WILLIAM P. LEE, at this Town, without delay, where duly authorized to receive the same—and all persons to whom the said Co-partnership stands indebted will present their accounts to him for adjustment.

JOHN MONRO,
GEORGE MONRO.
York, 17th August, 1824. 34-tf.

PUBLIC NOTICE

IS hereby given, that a MEDICAL SCHOOL is opened at St. Thomas, in the Talbot Settlement, under the direction of CHARLES DUNCOMB, Esq. Licentiate, and the immediate patronage of the Hon. COLONEL TALBOT, where the Education of young men for the Profession of Medicine and Surgery will be carefully superintended and every opportunity offered them to become intimately acquainted with the Structure and Physiology of the Human Body. Every Student before admission is expected to have a competent knowledge of the Latin Language or give satisfactory assurances of immediately acquiring it; for which purpose a competent teacher will be resident in the village.

CHARLES DUNCOMB, will give a course of Lectures on the Theory and Practice of Medicine.

JOHN ROLPH, is expected to give the first course of Lectures and Demonstrations during the ensuing season on the Anatomy and Physiology of the Human Body.

St. Thomas, Talbot Street, }
August 5th, 1824. } 34-6w.

THE YORK ALMANACK,

AND

ROYAL CALENDAR

OF

UPPER-CANADA,

For the Year 1824.

Much Enlarged, and Improved from the Edition of last Year.

A FEW Copies of this Work being left on hand, may now be had at *half the usual Price,* on application at the U. C. Gazette Office, York.
August 26th, 1824. t. f.

NOTICE.

VALUABLE LANDS FOR SALE.

VIZ—

In the Township of Vaughan

Lots No. 22, 23, 24, in the 7th Con. and Broken Lot No. 5, in the 10th Concession. } 620 Acres.

Township of York

Lot No. 13, 5th Concession, and Broken Front West of Yonge Street on the Humber, West half of No. 15, in 2d Con. West of Yonge St. } 300 Acres.

Township of Percy

Lot No 20, in 3d Concession. } 400 Acres.
Lot No. 21, in 4th Ditto.

For particulars apply to Guy C. Wood, Esq. Cornwall, or the Subscriber in York.

R. G. ANDERSON.
19th July, 1824. 30—tf.

NOTICE.

ALL Persons indebted to the Estate of the Late Robert Nichol, Esquire, of Stamford, are requested to make immediate payment to the Subscriber at Victoria, London District, and those having claims on the Estate, will be pleased to furnish them with their respective Accounts properly authenticated.

(Signed) WALTER NICHOL,
Administrator to the Estate of the Late ROBERT NICHOL, ESQUIRE.
Niagara, 29th May, 1824.

NOTICE.

WANTED, for FOURTEEN YEARS, or not less than TEN, a LOAN of TWO THOUSAND POUNDS, Halifax Currency, for the building of a PROTESTANT EPISCOPAL CHURCH of ENGLAND, in the Town of Kingston, Upper Canada.

The Subscribers are authorized by the Provincial Legislature to offer for the Repayment of the Loan, at the end of the period, and for the annual Payment of the Interest accumulating thereon, at Six per Cent. per annum.

(By Order of the Committee.)
GEORGE O'KILL STUART,
18—tf. SECRETARY, *pro tem.*

IMPORTANT NOTICE.

THE Board for the General Superintendance of Education, in this Province, give notice that the undermentioned Lands, reserved for the purposes of the Institution, are about to be disposed of on terms advantageous to purchasers; and that, after the sixteenth day of September next, applications may be addressed to Colonel Talbot, residing in the District of London, with respect to any Lands situate in that District, who is fully authorised to enter into any contracts for their sale, and to the Secretary of the Board, at York, with respect to any of the Lands situate in the other Districts.

School Reserves in the London District	Blandford, about	20,000
	Houghton, "	19,000
	Middleton, "	14,000
	Southwold, "	17,000
	Yarmouth, "	11,903
	Westminster, "	9,337
Midland District,	Shefield, "	56,068
Newcastle do.	Seymour, "	47,000

By Order of the Board,
JAMES GIVINS, *Secretary.*
York, 26th July, 1823. 16—3t.

N. B. It is requested that all communications respecting the above Lands be post paid.

FOR SALE.

LOT No. Two, in the First Concession of the Township of York, with the Broken Front, containing about Two Hundred and Forty Acres of Land.

Application to be made to

J. B. MACAULAY
York, 12th June, 1824. 25.—t. f.

NOTICE.

FOR SALE, by private Contract, the House and Lot lately occupied by Mr. O'Sullivan, Saddler, King's-Street, in the Town of York, the Lot is 20 feet fronting King's Street, by 112 feet deep.

Also.—A Lot adjoining the above on the West side, 34. by 112 feet.

Also.—A Lot adjoining Mr. Duggan's, 34, by 112 feet.

Also.—Three Lots on Stuarts Land, each 40, by 60 feet.

Should the above Property and Lots not be sold by Private Contract, the five last described Lots will be sold at Public Sale, on the first day of July ensuing.

Application for Terms of Sale, to be made to

ALEXANDER WOOD, ESQ.
YORK, 17th March, 1824. t. f.

PUBLIC NOTICE

IS HEREBY GIVEN, that the Inhabitants of the Township of Townsend intend Petitioning both Houses of the Provincial Legislature at its next Session, to pass a Law, Establishing a Law Surveyed in the year 1823, between the 12th and 13th Cons. of the said Township.

TOWNSEND, 20th
May, 1824. } No. 21—1 m. t. d.

VALUABLE LANDED PROPERTY FOR SALE.

TWENTY SEVEN TOWN LOTS, eligibly situated in the Village of Cobourg, in Hamilton, Upper Canada, on one of which, a Store and Dwelling House are erected.

Two Neat Small FARMS, contiguous to the above Village, containing, one, about Twenty eight Acres, the other, about Forty Acres, with a House and other Buildings on each of them.—A Plan of the above may be seen on application to Mr J. G. BURNSIDE, Cobourg, (who also has the Premises,) or to the Subscriber, Two TOWN LOTS in Peterboro', a Village in the Town of Kingston, Upper Canada.

250 Acres of Land being No. 1, 9th Con. of ditto.

200 do do being No. 4, 4th do of Hunter

---

200 do do being No. 1, 8th do of Winchester.
200 do do being No. 24, 8th do of Mountain.
200 do do being the West halves of No. 31 and 32 in the 2d Concession of Hawkesbury.

Liberal Terms of Payment will be granted.

For particulars apply to

FRS. ANT. LAROQUE.

N. B. The above mentioned Town Lots in the flourishing Village of Cobourg, and the two adjoining Farms, will be disposed of by Public Sale, in the said Village, on the 24th May next.

F. A. L. R.

MONTREAL, 15th March, 1824. t. f.

INTERESTING NOTICE.

THE Surveyor General begs leave to inform the Public, that he has obtained the permission of His Excellency the Lieutenant Governor, to publish a CORRECT MAP of the Province, on a large Scale. It is to be engraved in London, in the best style, and will be ready for delivery in a few months.

This information, the Surveyor General thinks it necessary to make, in order to prevent those persons, who are desirous of having an authentic MAP of UPPER CANADA, from being imposed upon by a Surreptitious Copy, said to be on the eve of Publication.

Surveyor General's Office, }
York, 2d April, 1823. } 14—tf

PUBLIC NOTICE.

THE Inhabitants of the County of Prince Edward, in the Midland District, intend Petitioning the Legislature, at the next Session thereof, to have the said County sett off, and made into a separate District from the said Midland District, and to be called the District of Maitland. No. 24—6ms.

TIMBER WANTED AT BURLINGTON BEACH.

OFFERS will be received until the 10th day of July next, by the Contractor, at Burlington Beach —Also—by FRANCIS HALL, Engineer, Queenston for delivering at the works—the following quantities of round and square

TIMBER.

59,000 Lineal Feet of White Oak Timber, Foot Square; to Length varying from 22 to 35 Feet,

37,490 Lineal Feet of 3 Inch White Oak Plank; 18 Inches in width—in Length varying from 12 to 33 Feet

36,400 Lineal Feet of Pine Timber, 12 Inches in diameter—in Length varying from 12 to 33 Feet.

Burlington Beach, June 22d, 1824

No. 28—t f.

THE Canadian Annual Register.

UNDER THE PATRONAGE OF HIS EXCELLENCY, SIR PEREGRINE MAITLAND, K. C. B. LIEUTENANT GOVERNOR.

To whom the Work is Dedicated by Permission.

AS the Projector and Editor of this Great National Work is confident of its ultimate success, if but a moderate share of encouragement is given to its outset—he takes this opportunity of requesting those Agents of this Paper who have received the names of any Subscribers to the Work to transmit them, together with their address, without delay, to the *U. C. Gazette Office*, in order that they may be added to those already received in the larger Prospectus about to be issued.

The names and residences of the earliest patronsof this Great Undertaking, will be published, alphabetically arranged, in the first volume of the work, as a perpetual record of their liberality, public spirit, and sound patriotism.

It is again repeated, that no money will be demanded, until the work, which will not exceed the price of the meanest newspaper, is delivered.

A New Type is ordered from Great Britain expressly for this work.

U. C. Gazette Office, }
November 20, 1823. }

TERMS OF THE U. C. GAZETTE AND WEEKLY REGISTER.

FOUR DOLLARS per annum (*Postage included*) payable half year ly in advance. Three months notice is required previous to the discontinuance of any Subscription

PRICE OF ADVERTISING,

Six lines and under, two shillings and six pence, and seven pence halfpenny, every subsequent insertion.

Six to ten lines, five shillings, and one shilling and three pence subsequently.

All exceeding ten lines, four pence per line for the first insertion, and one penny subsequently.—Rule and Figure work charged Double.—A discount of 25 per cent. allowed to those who advertise by the year.—Advertisements cannot be received after 1 o'clock on the *Wednesday afternoon immediately preceding the day of Publication.*—Advertisements unaccompanied with positive directions as to the exact number of insertions to be given them, will be continued until expressly forbidden—or until the day of Sale (if alluding to Sales) and charged accordingly.

☞ Advertisements from the Country must be post paid, with the price of insertion; or, a reference in Town who will pay when demanded, or discontinued.

☞ Any Agent obtaining 3 Subscribers has a paper for himself at half price;—he obtains 6, he has his own paper *gratis*;—and, for as many as he obtains above 6, he will receive, besides his own paper, a Commission 5of per cent. upon the whole amount.

BLANK DEEDS AND MEMORIALS

For Sale at this Office.

WEEKLY REGISTER.

Our endeavor will be to "stamp the very body of the time—its form and pressure"—we shall extenuate nothing, nor shall we set down aught in malice.

VOL. III. No. 37.

THURSDAY, SEPTEMBER 9th, 1824.

ERRATUM.

For *Apostle*, in our Commentary of last week READ *Apostate*.

Editorial Commentary.

Although we cannot pretend to insert an hundredth part of the balderdash, gascounde, and vain compliment, with which the American papers are stuffed, on the arrival of the Marquis LA FAYETTE, we cannot refuse giving the account of his embarkation in France, which is important, as shewing the state of popular feeling in that still unsettled country.—As to the General himself, and his republican brethren on this side the Atlantic, both parties are rapturously engaged from morning to night, and from night to morn, in tuning that well known ditty,—the chorus of which runs in this happy strain.

If you love us as I love you,
No Knife can cut our love in two.

YANKEE DOODLE DOO!

We rather think Mr. WARD will not be very thankful to the Colonial Advocate for making him the Returning Officer for Durham, which he has done in the 11th number of his miscellany.—As to the number of *bad votes* therein stated, as being on the side of Mr. Boulton, we can assure the Advocate he has greatly underrated them.—But the lapse of a few more weeks will probably clear the matter up—and determine who has a right to the seat for the County.

FAILLA is perfectly correct in his conjecture that Mr. Fothergill lost a great number of votes in consequence of his having advocated the measures of Government on a certain occasion.—Mr. F. was fully sensible of what would be the consequence at the time—but he did then, (as he would now, and for ever, whilst he has life,) scorn to weigh any personal considerations or advantages of his own—against what he conceived to be the public interests.—He believed the views of the Executive, on the occasion alluded to, to be enlightened and just, and he performed what he thought was his duty.—In a work that is preparing for the press this affair is further, and, as we trust, satisfactorily explained;—that work will be published—; in the mean time, we see no good likely to result from the publication of EMILIA's letter.

Notwithstanding our remarks on the subject of anonymous communications two weeks ago—we have received another from *Whitby*, involving the character of a man whom we have hitherto always understood to be highly respectable, in a very serious charge, being no less than *Felony*.—Really *some* authority ought to be given with such a document.—We have no doubt that the conduct of Mr. SHAW, the Magistrate, was highly meritorious; and, as we hear one of the parties is actually in jail—our communicant, who ever he is, will see a notice of the affair under our domestic head, according to his wish—but we must decline publishing the name of the implied principal—until we have a better authority.

It cannot be at all surprising that MR. GOURLAY should remember Mr. Fothergill with feelings of bitterness (see No. 11 Col. Advo.)—having received his first serious check in the District of Newcastle, which that wandering patriot was pleased to term *the rebel District*.—But he is totally in error if he imagines that Mr. F.—entertains any *enmity* whatever towards him. Pity, he does feel, and has often cried with the poet,

O, what a noble mind is there o'erthrown!

But, as Mr. G. says he sometimes reads this paper, and seems to court a reply to his abusive postscript, we shall probably grant his desire in our next.

Partially recovered from his delirium, poor Orton has published a very silly letter in the OBSERVER "—on the result of the Durham Election—Surely he cannot be so mad as to court a flagellation from us!—He must know that twere ds *him*, particularly, we have the bowels of compassion—nay—they absolutely yearn, for his recovery!—But we doubt whether his friends in Montreal—and neighbours in Hope—will be equally tender and compassionate towards this aspiring representative of a *golden city*!—He has our prayers, however, and until something very pungent and *healing* comes to our hands, for his benefit—we shall be careful of his wounds.—

* By the bye, CAREY ought to visit the *Dull* at *Skenwatch Farm*, for a week or two—in order to look into the famous Hebrew Lexicon, kept at that celebrated house of *entertainment*—for the admiration and astonishment of strangers—since we perceive he is rather deficient in his knowledge of the Mosaic tongue.

SELECTIONS FROM BRITISH AND FOREIGN JOURNALS.

THE GRAND CALEDONIAN BALL.

In consequence of the reparation of the fortified Penitentiary, Quarck's never before contained such an assemblage of rank, fashion, and beauty, as it did on Friday night.

There where present at midnight, eleven hundred persons, dressed in the costume of every country, and the brilliancy of the scene, from the quantities of diamonds with which almost every female dress was bedizzled, was unequalled.

At half past nine the Duchess of Richmond, and many other leading women of rank, arrived; as great a crowd had they of the ace, reaching crowd. From this hour till half past eleven arrived Mr. Canning and the other Cabinet Ministers, all in the Windsor uniform: the Duchess of Bedford, Duchess of Argyll, Somerset, Lonsdale. The leading Nobility assembled in the banqueting-room, on the ground floor, until the arrival of the Royal party, who entered at the private door opposite Duke Street, at twenty minutes before 12 o'clock. The name announced were—the Princess Augusta, Duke and Duchess of Clarence, and Prince Leopold, Duke Howard, Argyll, and Athol, and the Highland Chiefs, attended the Royal Ladies, preceded by the ancient and renowned pipers, who came all the way from Gordon Castle to preside on this occasion; he marched up the stairs playing the reel of "Tulloch ardgorum" with that degree of animation so necessary to the Highlander, all the Ladies of rank followed, together with the Gentlemen.

The Appearance of the Gre t Saloon at Midnight.—The double orchestra was decorated with flowers; the walls were covered with the banners of Scotland, and, at the top of the room, the arms of England were placed to the left as those of Scotland. The illumination was brilliant beyond example. The French musicians attempted to strike up "God save the King" on the entrance of the Royal Party; this was opposed, and Gow's band played it, which was the favourite of the Duke. The dancing commenced at a quarter past twelve, with a cotillie à la Polonaise—danced by two sets of tall, young, and beautiful women, called "The Ladies of the White Rose." The Rose of *Charing Stuart* marched the first in the right hand, for the first Lady since the year *fifteen and forty-five*, a worthy

"Tullochgorum" was the next dance, followed by "Colonel McLean"—"Moneymusk"—and "Through the Wood to Davie." After this, the crowded room produced heat; and that beat he room intolerable; about three o'clock the dancing had a pause, about four it was partially revived; at five the music wholly ceased; at six the rooms were clear ed.

The following were among the finest and most splendid y dressed Ladies:—

The Duchess of Argyll, in a dress of massive golden tissue; her raven locks, and a prodigious plume of feathers of the same colour, produced a contrast with her diamonds equalled only by

The Duchess of Bedford, whose jewelry astonished all by its glitter and its quantity. Her display indeed, was splendid, but independently of the necklace, which cost at least fifty thousand guineas, chains of diamonds with amethysts in the centre, decorated her Grace's dress from the black velvet Spanish hat to the girdle or cestus below the stomacher.

The Hon. Mrs. Hope was a meteor in the throng; that lady was a moving firmament; and it was said the cost in brilliants a lone, in a dress of sombre magnificence (crimson) exceeded *seven hundred thousand pounds!*

The foreign characters were almost as numerous as the native ones. The Spaniards out abundant, but the Donnas were. The splendour of the scene was not a little heightened by the presence of the Officers of so many Dragoon Regiments. The Marquis of Londonderry wore his uniform of the Tenth. The Marchioness of Winchester, who is a very fine woman, wore a dress of white satin, almost covered with brilliant stars, which had a rich effect. Mrs Charles Calvert were a plume of fifteen ostrich feathers. Lady Saltoun and the Hon. Misses Fraser wore the Scottish Highland plume. The Misses Addington looked uncommonly well, in golden tissue. Mr. Christie, as Mahommed Ali, the present Viceroy of Egypt was very amusing.

The head of every House was there, except the Duke of Athol: his Grace left as his substitute his son Lord Glenlyon, who looked remarkably well in the full Highland dress.

We forgot to mention the Ladies of the "White Rose" were all dressed alike in white gossamer over white silk, with a Spanish hat turned up in front; the crown in a trellis work; the simplicity had a very agreeable effect, which their dancing contributed not a little to increase.

The Duke of Wellington wore the Uniform of the Oxford Blues.

Mr. Gow's band, by particular desire, played his (Mr. Gow's) last farewell to the *Land of Scotch Quadrilles.—Caledonian Herald.*

STEAM NAVIGATION.—The advantages which steam navigation affords to travellers will be shortly extended (it is stated to us) in an extraordinary degree on the coast of Scotland; as a steam vessel very superior in her size, construction, and accommodations, is about to be established in the month of July, between Leith, Wick, Ilia, Staffa, Iona, and even the Giant's Causeway. It is needless to point out the advantages which travellers in general, but more particularly the curious, will now enjoy in being thus enabled by means of this pleasant and expeditious conveyance to visit those parts of the North, so celebrated for the remains of antiquity and the wonders of nature.

Extract of a letter dated Aruba, July 16th 1824.

GOLD.—Every person in this island is busily employed in digging for gold, so that they cannot be had for any other employment. No doubt you will be surprised when I inform you one piece of pure gold has been found, weighing 32lb. 8oz and many pieces weighing from 14 to 16lb. I have seen several pieces of the latter weight myself. The schooner that left yesterday has upwards of 100 pounds on board.

THOMAS D JONES.

Extract of a letter from an American gentleman, dated at Curacoa, July 22

The above extract is entirely confirmed: for since I have been in this island, scarce 3 weeks, upwards of £150,000 in value of pure virgin gold, 24 carrats, have come in from Aruba.

The government of this place have noticed it, and proclamations are in circulation to prevent speculation, and other irregularities respecting this most valuable commodity. The piece of 32lb weight is mine, and appears perfectly pure and as native as ever.

The Dutch Government will have the exclusive benefit, and monopolize measures to secure it.

The levelling system.—A friend of ours relates an Anecdote, which delineates with admirable effect, the levelling spirit felt particularly in the State of New-York.

While sitting in a Bar Room near Albany waiting for a Stage, a fat Boniface of a Landlord with a pipe in his mouth, related an interview which had taken place during the morning between him and Mr. Filbrup. He said he met the late governor on horse back, and having stopped him to converse, he (the landlord, at last addressed him in these words;—"Now Dewitt, suppose we *should put you in this year*; tell us honestly whether you will behave yourself?"—*Times.*

From the London Daily Advertiser.

CANNIBALS.—In the brig Sultana, which arrived at this port yesterday, from London, came passenger, Mr. Joseph Price, of Wilmington, Del. who was one of the crew of the brig Gen. Gates of Boston, and was taken prisoner by the natives of New Zealand. Mr. P has furnished Mr. Todd with a narrative of their capture, from which we extract the following particulars:

The Gen. Gates sailed from Boston in 1821, on a sealing voyage, and on the 18th of August following Price was landed with five others, on the coast of New Zealand, to catch seals—after remaining there six weeks, having procured 3563 skins, they were taken on board by the natives of New Zealand, at 10 or 11 o'clock at night. The natives set fire to their huts, burnt the ships and destroyed the provisions, not knowing the use of them. They then tied their hands behind them, and marched them to Looking Glass Bay, a distance of more than a hundred and fifty miles. They had nothing to eat but roasted fish. They were then marched 200 miles to Sandy Bay, where they found a collection of savages, who carried them before their King and Queen. As soon as they arrived, one of their number, John Baxter of London, was ordered to be killed. He was tied to a tree and struck on the head by two savages, armed with clubs. His head was cut off and buried, and the rest of the body they roasted in a kind of oven under ground, and offered to the survivors to eat; and having nothing else, they were forced by hunger to partake of it. They had the remaining five to a tree, with fifty men to guard them. The next day, James Weaver was killed and roasted; the day after, Wm Rawson, of New-London) and the day after, Wm. Smith, of New-York, shared the same fate. The next day, from what they could learn from the Chief, James Street, of New-York, was to die; but the night previous a heavy squall rose from the east, with thunder and rain, which so frightened the natives, that they all ran away to the west with a hideous noise, leaving the men tied under the tree. They succeeded in untying themselves, escaped to the shore, found their boat, in which they put to sea without provisions. They were not 50 yards from the shore when they saw 200 savages coming in search of them. They had been three days in the boat, when they were picked up by the brig Margery, Captain White, of Sidney, N South Wales, at which place they were landed on the 15th of November.

A new book of Military Instructions has just been published by command of his Majesty, and under the revision of Major General Sir Henry Torrens, of which every officer in the Army and Marines is required to supply himself with a copy. The object is to establish one uniform system of field exercise and movement throughout his Majesty's land forces. The new system is founded on that which was introduced about thirty three years ago, by the late General Sir David Dundas, and embraces all the improvements that have since been so partially adopted during the late war, so that a fixed and general presence of temper is expected to be universally adhered to, and the Army is no longer to be subjected to the inconvenience necessarily resulting from a desultory and dissimilated practice, carried on to some years by the uncertain discretion of commanding officers. The work extends to a number of 335 octavo pages, and has twelve large plates, containing no fewer than 91 figures, representing the different manœuvres and evolutions that are hereafter to be performed by companies, battalions, brigades, and divisions. Heretofore the number of evolutions under the system of General Dundas was limited to more than eighteen; but the additional evolutions are considered as essential to the complete management of an Army in all possible positions; and a considerable portion of the work is occupied by instructions to officers, how and when to execute those species of tactics constantly practised with great success by Buonaparte in his campaigns. It may easily be imagined what an extensive and complicated piece of military machinery this must be, indeed it is not considered by the said Field Officers, many of whom are unable to make themselves masters of it; and they will probably on that account be obliged to retire from the service. The work, however, appears to be one of the most complete things of the kind that ever was published; and there is every reason to expect that when well understood and generally acted upon, it will give to the British Army a degree of efficiency and perfection which it never possessed before.

EVILS OF FORTUNE-TELLING.—A lady had been married some years, had three little girls, and was near her confinement a fourth time, when her husband, being absent on business, wrote to request she would search his bureau for a paper of some consequence; in doing which she found another, inscribed, "Minutes of my fortune, told me in the year 1789," which was seven years prior to her marriage. Curiosity prompted her to open it, when she found as follows:—"L. D. to me that I am to marry, in seven years, a lady with blue eyes, fair complexion, and light hair, with whom I am to live very happily; that I shall have three daughters; that in giving birth to a boy, the fourth child, my wife shall die." This paper fell into the lady's hands but a few days before she was confined, and caused a depression which she could not throw off; but when the sex of the child was known, the strange coincidence of the three girls, and the boy being as predicted, the fourth child, so entirely seized her imagination, that in three days she lost her intellects, and in less than three weeks (during the whole of which time she was completely deranged) she expired.

WARM BATHING.—The luxury of warm bathing is considerably increased in Paris by the bather taking refreshments whilst immersed to the chin in the water. This practice, the Paris physicians contend, additionally opens the pores, and, by a gentle but increased perspiration, proves highly efficacious in removing those disorders for which the tepid bath is prescribed. When the patient is in the bath he rings a bell, and tea, coffee, chocolate, soup or other deluting refreshments, are introduced upon a waiter made of cork, which floats upon the surface of the water, whilst the bather takes it at his pleasure.

A TOUCH OF THE MARVELLOUS.—Lord Blaney, an Irish Peer, and a General Officer in the English Army, which, it will be recollected was taken prisoner near two years ago by the French near Gibralter, and was afterwards sent into France, has lately published an account of his adventures in that country, in which he relates the following most extraordinary occurrence, stated to have taken place while he and his friends were drinking their wine after dinner, near Gueret in France:

"Three of the wine glasses broke spontaneously in pieces, and the wine ran about the table and on the floor; the clock which had before struck tolerably correct, now struck two hundred and sixteen; the screech owls, of which there were abundance in the neighbourhood, made a hideous noise; "and appearances," says his Lordship, "were altogether so very strange, that I observed, there must either have been an earthquake, or some most extraordinary event had taken place. Our imaginations, from being wound up in the highest pitch of conjecture and anxiety, to devise a cause for such strange occurrences, were soon set at rest by a most violent rapping at the door, which proved to be an express, that brought us the agreeable and wonderful intelligence of Napoleon's abdicating the throne."

From the London Literary Chronicle.

A dead take in.—Some few years back, while an East Indiaman was lying at Canton, a party were sent on shore for fresh water, accompanied by a young officer, who took with him his doubled-barrelled gun, and amused himself, until attacked by several of the natives, when he fired, and unfortunately killed one of the men; this deterred the rest from pursuit, and he escaped. On the following day a great stir was made about the business; the trade was suspended, and, as usual, the officer was demanded as an expiatory sacrifice to the manes of the deceased Chinese. This could not be agreed to; but, instead of the officer, a large sum in dollars was offered to *hush up* the matter; but no, fond as they are of dollars, the great men of Canton, in this instance, would have a life for a life.

Just at this juncture, the butcher of the Indiaman committed suicide, when some cunning dog of the ship's company found out that he was about the size of the officer who had shot a Chinese instead of a parroquet; and it was thought he might be passed off very well for him. The body was, therefore, dressed in a suit of the other's uniform, and the poor butcher was unwittingly promoted after his decease; the dirk was strapped round his body, and every thing done to make it appear that he was the officer, who was very snugly put out of sight; the villainous butcher's knife was changed for a town made razor, which was besmeared with blood, and put into the deceased's hands. When all was ready, a boat was despatched to the shore, to say that the authorities might now have the body of the offending officer. A murderer was sent on board, saw the officer lay dead with his own eyes, and having so seen, said, "It was *no fashion* (no use,) to take a dead man;" but as he was dead, they had better buy him, *and pay the money of first officer.*"—A very wise Chinese decision. I wonder if this circumstance is much money was paid on the occasion, but the dead officer, who so cruelly committed suicide at this critical

moment, and a few Spanish dollars, soon set the junks at work again.

UTILITY OF A GOOD NOSE.—A few days ago, a respectable gentleman of this town while standing at the door of his house, fancied that he felt a slight *titillation* in his nasal organ, caused by some effluvia or other, which, from the faint sensation it produced, seemed to imply its having come from a considerable distance—Doubting at first whether his odorous ventilator had on this occasion transmitted a faithful impression to the *seat of the soul*, he blew it soundly in his handkerchief, and having put it in its best trim for external perception, turned his face to the gale, which was then blowing up High-street, and after taking a few hearty snuffs plainly perceived that he had been rightly informed, and that the odour, which he now more strongly felt, proceeded from burning. He immediately resolved to scent it out; and after smelling minutely all about his own premises, and satisfying himself of their safety, he proceeded from Church Place along High street, poking his head into every entry and opening in search of his game, and making the most strict analysis of each separate scent that rushed upon him in combination through these funnels of fetidity. Still, however, the one he sought for was not there—it yet continued to throw its awful burden on the wind at a distance; and in this manner he proceeded, piloted by his faithful nose, along the current, through crowds of passing townsmen, whose olfactory tubes, either bedashed with snuff, or more calous by nature, seemed quite uncon scious of the object of his pursuit, till he at last arrived at the head of Bank street. Here his pilot almost ushered him to turn to the right, and without the smallest ceremony introduced him into the shop of Mr. ——, where, after taking a few hearty inhalations, and looking inquisitively around him, he demanded of the merchant if his shop was not on fire? He was, of course, answered with no small surprise in the negative, and assured that all was right; but this assseveration was by no means strong enough to confute the epod cial testimony of his own nose, which had traced the scent to that place, and could trace it no further. Still, too, though unfelt by the merchant, it every moment even very all to him fresh proofs of its being in the immediate vicinity of where he was standing; and after repeated assurances to that effect, the merchant was induced to examine a back part of his premises in which a fire was kept, where, to the utter confusion of his sterdality, and the complete triumph of the gentleman's nose, some bags of seed were found to be on fire, which might soon have led to disagreeable consequences!—We most tinyerely congratulate the happy town of Dumfries on possessing the inestimable treasure of such a nose, which has thus proved itself to be a complete safeguard to the inhabitants from every danger that smells before it is more fatally felt; and we heartily wish, in grat tude to the gentleman, as well as for our own safety, that this sense may be the last of the *five* that forsakes him.—*Dumfries Courier.*

IMPORTANT DISCOVERY.—For some years past a very strong persuasion has existed in the minds of many of the inhabitants of Lincolnshire, that beds of coal exist under many parts of that county, and might be worked to advantage, but that all the persons who have been employed to search for them have been bribed by the coal-masters in Yorkshire, to render their attempts abortive. A few years ago the Earl of Bristol was prevailed upon to search for coal on one of his estates, and employed a number of men to bore for that purpose. After going to a considerable depth without success, (indeed the finding of coal there is geologically impossible), his lordship began to tire of the undertaking and the men found that their services would very soon be dispensed with, unless they did something to relieve their employers. With that view they several times put small quantities of coal into the bore, which of course were brought up by the instrument, and induced his lordship's agents to think that it had been reached according to their wish. One day the borers saw the steward approaching the place where they were at work; a dose of salts was administered to him which hastily emptied his pockets of the keys, while the other stopping to scrutinize very minutely what it contained. While the steward stretched his morning rod was drawn up, and brought with it, not only a quantity of coal, but *some bread and cheese*, the sight of which greatly disconcerted the borers. Whether the Earl was afraid of alarming the agricultural interests by the discovery of bread and cheese mines, we are not informed; but certain it is that he immediately discontinued boring.—*Manchester Guardian.*

FOREIGN INTELLIGENCE.

FRANCE.

The French Ambassador, *Guilleminal*, arrived at Constantinople on the 11th of June, and was received in the usual form.

From an eye witness of the Embarkation of La Fayette:—

"As it was expected that the General would arrive early in the afternoon of the 12th July, several merchants, and a great number of young men, left this at 2 P. M. in carriages, gigs, and on horseback, to go out and meet Monsieur La Fayette at Bacllieux (6 miles from Havre,) and accompany him into town. The American Consul, and all the American gentlemen in and the neighbourhood of Ships in the harbour, intended also joining that triumphant to the General; but the Sous Prefet notified to the Consul, *that the Americans must not do so.*"

"The road for two miles out of town, continued crowded from 3 in the afternoon till dark, and the hillocks of the Generals house were covered with people. The people returned into town, where they remained in groups all the evening. Havre presented the appearance of a town in danger of an enemy's approach. The guards were doubled at all the posts, patroles of soldiers, police men and gendarmes, marched about, and prevented the crowd from collecting in any one spot."

"At a quarter past 10 the General arrived in a post carriage with his son and secretary. They were accompanied by the carriages that had gone out from Havre, and about 200 young men on horseback. He desired that the *strong body of grenadiers* might *feed the cavalcade.* On arriving at the entrance to the city, the gates were shut, and the guard drawn out with fixed bayonets.—It was then asked if it was the Marquis de La Fayette, who was there, and on being answered that it was General La Fayette, the gate was opened to admit his carriage, and closed immediately, to prevent the entry of any of those who had gone out to meet the General. After repeated and unavailing attempts to get in, and expostulating with the Officer on guard, this latter assured the people then, as *he himself*, that if they would go to the Porte de Picardie, (a gate at the rear side of the city, and a mile from the principal one,) they would be admitted. On repeating the answer at that gate, it was closed, and they were desired to go back to the principal gate, where they were admitted, two by two, at intervals, and the names of several taken."

"In the mean time the General proceeded to the house of Mr Philippon, (a most respectable merchant,) where an elegant dinner was provided, and a large party waiting to receive him.—In the course of the entertainment, a stone was thrown in by some miscreant in the house one of the windows, which passed close to the head of one of the generals aids. On the morning of the 13th a crowd again assembled to witness the embarkation of the General, and the streets presented the same appearance as the evening before. A party of Soldiers was drawn up opposite to the Cadran, on the Custom-house quay, where it was supposed the embarkation would take place. Every impediment was used to prevent the people from showing any mark of respect. The Cadran, in consequence of the tide's falling, was obliged to haul into the roads. The General, accompanied by a body of gentlemen, arrived, and went on board the Steam-boat, which was previously cleared by order of the Police, who would not allow him to embark whilst any body of the town was on board. They also hauled down the flag belonging to the boat, and would not let it be hoisted while M. La Fayette was on board. The gates were shut, to prevent the people coming to the Jetty—heed to take a last view of the General. However, in this, their efforts were unavailing, as every boat that could be had was immediately filled, and followed the Steam-boat to the Cadran, then two miles off. A general and a perfect silence went out in the Cadran, to prevent any body but the General and his suite going on board. On his coming along side, he was received with hearty and repeated cheers from the ship, which were returned from the boats and a few persons on shore, who had got out and overtaken a-head of a mile from the jetty. On the out of the way of the military, as there was a strong guard at the pier-head.) Thus closed the scene."

SPAIN.

MADRID, June 29.—A Lind of Congress formed of the Ambassadors of the Holy Alliance is now talked of. The actual situation of Spain, the occupation of Cadiz and the future destiny of the Balearic Islands, are said to be subjects upon which the circumference will take place. It is not known what part England will take in the affair, but we are entertained that she will not take into the views of the other powers.

General Tiel, commander of the Artillery of the French army in Spain, demarcation for public affairs, continues to be the centre of the Cathedrals. Letters from Navarre speak of organizing a band of the landed royal force. At that place, and the second here, that the reinforcement that was sent to the garrison of Cadiz, and the works that have been going on at the out stopping to scrutinize very minutely what it contained. While the steward stretched his morning rod was drawn up, and brought with it, not only a quantity of coal, but *some bread and cheese*, the sight of which greatly disconcerted the borers. Whether the Earl was afraid of alarming the agricultural interests by the discovery of bread and cheese mines, we are not informed; but certain it is that he immediately discontinued boring.—*Manchester Guardian.*

The Pope's Nuncio has transmitted to the King, through the medium of the Chief Secretary of State, the circular bull addressed by Pope Leo XII. to all the Patriarchs, Primates Archbishops and Bishops, upon the occasion of his exaltation to the Pontificate, as well as the bull for the publication of the Jubilee for 1825. The Holy Father speaks eloquent and decisive to religious matters, against bible societies, and the Holy Scriptures being translated into the vulgar tongues.

HOLY ALLIANCE.

AIX-LA-CHAPELLE, July 6.—The conferences at the village of Johannesberg are upon the point of being ended. Prince Metternich and his suite will no longer joining his Sovereign at Vienna. He will be followed by the Russian Senator Tatischeff, who is also returning to Vienna. This last has sent off, some days since, an extraordinary courier to St. Petersburgh, with despatches. Many notes relative to the interior affairs of Germany have been decided at Johannesberg, in concert with Prince Hardenberg first Plenipotentiary of the King of Prussia. The Austrian Minister, President of the Germanic Diet, has received in consequence instructions from Prince Metternich, to be communicated to that Assembly. It is thought that the principality will decide to the severe measures that have been lately adopted against the German universities, and new dispositions respecting the fortresses at that Confederation.

TURKEY.

Great silence prevails in respect to the operations of the Ottoman force: both by land and sea, from which circumstance it is generally supposed that their affairs are in a bad state in the Peloponnesus, or that, at least, nothing has been done to set at rages The Divan, it is believed, is occupied in considering the means of evacuating the provinces, and it was affirmed that an order to that effect would be immediately issued.—*Standard*

MR. ROBERT GOURLAY.

It is known that Mr. Gourlay has been in custody, committed by the Commons, but on no charge, at Bellamy's coffee house, within the walls of the House of Commons, since his assault upon Mr. Brougham On Friday, in consequence of the prorogation of Parliament, he was as a matter of course, discharged; but it had been thought necessary, in *certain high quarters* to have him still in confinement, and a warrant for his apprehension was issued by the Bow street Magistrate, and put into the hand of Ellis, one of the officers, who watched Mr. Gourlay from the House of Commons, and followed him as far as Castle-court, Strand, where he took him into custody He was then taken to the public office in the evening. He was accompanied by several friends, and Sir George Tuthill and Dr. Munro were in attendance, at the desire of the Secretary of State for the Home Department.

A long examination took place but no new facts of importance were elicited. Mr. Gourlay answered promptly to questions put to him, and examined the the constable who took him into custody at the House of Commons. He repeated his former assertion, that the act was premeditated, and that he had consulted a friend about it, who approved of his intention. Two persons, Mr. Burke, a surgeon, and Mr. Bannister, a student at law, who were acquainted with Mr Gourlay, were of opinion that he was not of unsound mind

Sir George Tuthill and Dr. Munro were then sworn, and the certificates which they had given when Mr. Gourlay was in confinement at the House of Commons, and which have already been published, were read over to them, and the Learned Doctors said they were still of the same opinion. They had observed the manner of Mr. Gourlay during the present examination, and they were of opinion that he was of unsound mind, Sir G. Tuthill added, that the defendant was a dangerous person, and not fit to go abroad.

A long conversation ensued, in which Mr Gourlay protested against the proceedings, but was told by Mr. Halls there was sufficient to warrant his detention—"I do not sit here," said the Magistrate, *to decide upon your sanity or insanity*, Mr Gourlay, and I beg you will understand that I shall only pursue the same course with you that I should with others. I have not before me, that you have committed an assault, and that you are suspected of being an insane person. I shall therefore commit you under the act of Parliament to the Sessions, there to be further dealt with. You may be bailed if you bring such bail as will satisfy myself and the Honourable Baronet, and if we should refuse to take it, you will still have an opportunity of applying to the Judges of the land."

Mr. Gourlay, after pulling several other questions to the Magistrates and Physicians, was committed to the House of Corrections, with directions that every possible attention should be shown him. Mr. Halls ordered him he should experience the treatment due to a gentleman.—*London Paper.*

IRELAND.

GALWAY, June 26.

Famine.—It is with great regret we are obliged to write upon this subject; but the fact is, that our people famish, not only in the midst of plenty, but also in the prospect of superabundance.

In consequence of the representations made to government by the Roman Catholic clergy of the state of distress in this neighbourhood, and the humane disposition of some persons who were pleased to contradict the fact, and to say that none existed, his Excellency the Lord Lieutenant was graciously pleased to send down Commissary General Luscomb to inspect and inquire into the actual state of the poor in this district, and to report to his Excellency the result. On the 22d instant, this gentleman arrived here, and after making some inquiries, he proceeded to Oughterard, fourteen, miles west, and such was the distress and misery which he witnessed there upon his arrival, that he can express the same night for a quantity of oatmeal to be immediately sent him, to keep the people alive! This human, this excellent gentleman, was shocked at the spectacles of human misery which were presented to his view; young men laid down upon the bed of misery, unable to move for want of food, and resigned to die No pen could describe, no pencil paint, what the wretched—the picture was too appalling for human nature to support—The Commissary General could not obtain himself, he was unmanned, the tear of pity ran down his cheek, every shilling which he and his associates possessed was instantly distributed to stay the hand of death.

The Commissary General having made his arrangements at Oughterard, and having had a supply of thirty tons of oatmeal lodged in the town, he returned here, when, at an early hour, one of the Roman Catholic clergy sent him in a report of upwards of two hundred families in one parish who were in an equal state of want, many of whom had not tasted food for the day before; and had the Commissary General waited in town that day, it was the intention of the other Clergy to make known the state of their parishioners, but we understand he proceeded towards Westport —While this distress exists in the neighbourhood, cargoes of oatmeal are shipping off every day.—*Advertiser.*

LONDON, JUNE 28.

STEAM COMMUNICATION WITH AMERICA.

On Saturday, a Meeting of the Noblemen and Gentlemen connected with Ireland was held at the City of London Tavern, for the purpose of establishing a more direct communication between Great Britain and Ireland and America.

At one o'clock there were assembled, the Marquis of Londonderry, the Earls of Meath and Ormond, Lord Abbey, the Hon. C. H. Hutchinson, M. P. the Rt. Hon Prince Fitzgerald M P. (the Knight of Kerry) Sir Robert Adams, and several other gentlemen connected with the South of Ireland and American Trade Board, after one o'clock, several persons who were expected not having arrived—

Mr. M. Fitzgerald addressed the Meeting and requested a short delay for the arrival of Mr Randolph, who had just arrived from America, and who was capable of communicating much information which would be useful to the object of the Meeting, and Mr. Thos. Peing Rice who was interested in the project, both of whom were shortly expected.

The object for which the meeting was convened was explained in a prospectus from which the following are extracts:

It is proposed to establish a line of packets to sail weekly from the excellent harbour of Valentia, in the west extremity of Ireland to the city of New York.

The harbour of Valentia is the nearest point of Europe to the American continent. It is 202 miles more nearly than Falmouth, and may be reached from London in 50 hours, and 40 from Liverpool, by a regular, who will thus save all the disagreeable risks of the Channel navigation.

At two o'clock, Lord Carbery took the Chair, and opened the business of the meeting.

Mr. M. Fitzgerald then addressed the meeting. In carrying into effect this project, they ought to be guided by two leading principles—the first, that the line of communication should be formed between the nearest convenient points of Ireland and America. The Right Hon Gentleman pointed out in the strongest manner the advantage to personal intercourse with America, which the new plan of establishing steam vessels between the south of Ireland and America would afford, and the ready commercial intercourse which could be kept up by branch vessels between the south of Ireland and the other parts of the kingdom. He pointed out the ready supply of coals which might be had at Valentia from the British Channel, and that by the steam packets sailing from Valentia to the eastern points of Nova Scotia, they there were within the coast supply from Cape Breton, to enable them to take a fresh supply for the voyage home.

Mr. Nimmo then addressed the meeting. He estimated that with vessels of 1000 tons burthen (which would carry all the necessary coal,) they could navigate the Atlantic from Valentia to the most eastern cape of Nova Scotia in less than a fortnight; four hundred tons coal would do for the voyage. He only intended that the passenger steam vessels should sail between Valentia and Nova Scotia. At the latter place smaller vessels could be appointed to carry on the navigation throughout all the channels which were open to all ports of Canada, New York &c, and the smaller steam vessels which brought coals from the British Channel to the South of Ireland for the use of the larger packets, could also convey the merchandize brought in the latter to its proper consignment in other ports of the kingdom.

Lord Carbery suggested that the port of Valentia should not be finally fixed upon without the concurrence of the great commercial interests engaged in the American trade.

The Hon. C. H. Hutchinson enlarged upon the inestimable advantages which must accrue to Ireland from the

NEW SOUTH WALES.

(EXTRACT OF A PRIVATE LETTER.)

June 16th, arrived off the Isle of Wight, the ship Competitor, Captain Ascough in 124 days from New South Wales with a cargo consisting of various kinds of Colonial timber, elephant oil seal skins, and the hides of cattle; ever through Cook's Straits New Zealand, and by way of Cape Horn touching at St. Salvador for water. Barron Field, Esq. late Judge of the Supreme Court, and his Lady, are passengers. The Lieutenant Brooks, sailed the same day as the Competitor, as also the ship Harriott, the Cowlier and Woodlark, were also charged by the house of Messrs Jerby, to load for England, sailing at Van Diemen's Land to fill up, and touch at Sydney; and after having had taken on board several cwts. of the great productions made by Governments, and the alteration in the state of the currency. Good grain ten was sold at 4s 2d per lb. by the chest: best Isle of France sugar, at 3d by the lot, and best sugar retailing at 4s; currency; beef 6d and 7d per lb; wheat, from 5s 6d to 6s 6d and flour from 2s 6d to 3s per bushel, in the market. Mr. Oxley, Surveyor General had returned, in January, from an examination of part of the coast to the North and succeeded in discovering a river in Moreton Bay, lat. 28 Carleton has made a fine Settlement to say yet Moreton Bay in New Holland. He ascended this river 80 miles and saw its course from an eminence for 30 or 40 miles more, being compelled to return from further examination from want of provisions. It is 3 miles broad at the entrance, and has a safety from three to four fathoms water in a winding course on the left of the survey; but about 20 miles from the sea it is crossed by a ledge of rocks, over which there is only twelve feet at high water. At the distance to which he proceeded the tide has risen four feet and a half, and ran upwards of four miles per hour. The country all round was an undulating level abounding in very superior timber, the soil rich and well covered with grass, but in our strong. The river came from the S. W. in the direction of the Macquarie marshes, of which it may probably prove the outlet, being at the termination of Mr. Oxley's survey about 100 miles in a direct line from where he lost the Macquarie among reeds, in his former trip into the interior. The country around was not subject to flood, no marks of it being seen exceeding seven feet above the then level of the river, which was considerably within its banks It continued to the same species as has hitherto once been found in the banks of the Macquarie. A river of tolerable magnitude, called the Logan, was also discovered behind Mount Warning, a little to the south west of the bay, with a good bar by four of fourteen feet, and the country seemingly good around. A smaller one, called the Bogue, was also found in Port Curtis.

The Governor intended proceeding, in April, to explore the harbour, in his Majesty's ship Leon, lately arrived from India.

Mr Oxley's health having been materially injured by his two former hazardous expeditions, the hardship encountered in this last had given it a still severer shock; but he had recovered considerably at the period of the Competitor's departure, and was anxious to set out on a further journey of discovery for the benefit of sciences and the Colony, to which his meritorious and patriotic exertions have already been so serviceable.

Mr. Archibald Bell, Jun. of Richmond Hill, had also discovered a new route over the Blue Mountains to Bathurst, by way of Richmond, which passes through a fertile, well watered, bushy country. Besides considerably reducing the distance, the road will be free from almost every hill, and from nearly all the inclosures which render the bleak and barren one now used so unthriving to the traveller, and ill adapted for the passage of coach and driving of cattle. The Vetinas Corps, lately disbanded, is to be settled along this line.

A stage coach, with four horses has recently commenced running daily between Sydney and Parramatta, leaving Sydney in the morning and returning in the evening; while a handsome two horse spring caravan for passengers leaves Parramatta in the morning and returns in the evening. These conveyances were proposed to sail, that a second caravan was preparing to run between Sydney and Parramatta daily, a third between Parramatta and Liverpool, and a stage coach between Parramatta and Windsor; so that now travellers may proceed by daily stages to all the well settled parts of the Colony.

The five hives of bees taken out by Captain Wallace, of the Isabella, were thriving well and had thrown off many swarms, the greater part of which had escaped into the woods, where they will, no doubt, multiply fast, from the climate and country being so favourable to their propagation, so that wild honey as it was may hereafter become objects of interest to the Colonists for domestic purposes and exportation, besides what will be produced from them at their home stock.

Mr. Marsden's Establishment some time ago, imported six young apprentices from England, from five of which eighty three young plants have been raised by means of layers, while the parent stems have added a full third to their growth. The mill is a very handy light house, and Mr. Marsden was erecting several others with the view of planting an olive grove, as from the intelligence of their growth, this soil appeared to be so well adapted to it. Should the production of the olive progressively increase at this rate, Mr Marsden will be able in a few years to supply the whole of the Colonies with their own Lucca Oil, where all attempts at propagating it have hitherto failed.

A Tread mill for grinding flour has lately been erected at Sydney, by Government, which answered well as an object of terror to criminals, and as a means of grinding their bread stuff; but of productive benefit to the Colony it was not found to be established on a more extensive scale. A quantity of New Zealand flax had also been imported, which the female convicts in the factory were taught to dress in the New Zealand manner, by a native of that country, and it is upon the whole considered by the female convicts, into various descriptions of cloth. Should this manufacture be properly encouraged, it may not only prove a profitable way of employing the female convicts, whose bad characters unfit them for family servants, but by encouraging the New Zealanders to cultivate the flax which they produce in exchange for European articles, may in the end, relieve them from acts of murder and cannibalism, to that of following a useful occupation by which all their wants may be supplied.

Tobacco has this year been so extensively cultivated, that the Colonists will be independent of all Foreign supply in a day or two. By having been held upon imported tobacco, to encourage that of Colonial growth. This measure has put a complete stop to the cultivation of tobacco in Otaheite, where it had latterly been produced of a very superior quality. Had the duty not been reduced 4d. per lb. upon the Otaheite, it would have afforded a sufficient protection to the Colonial grower, without annihilating its cultivation in Otaheite, which may be considered as a dependance of New South Wales, and on that account ought to be attended to some consideration.

The country is rapidly altering by means of the clearing gangs, the settler (as my informer believes of wheat per acre on upwards of 100 acres, and to make it fit for the plough. A large distillery has just been completed, to distil from grain; and all the common earthen-ware used in the Colony is now made by two Staffordshire potters, who say that the New South Wales clay is very superior to the English for the purpose.

When the Orcan sails, no less than ten vessels will have cleared from New South Wales and Van Diemen's Land for England, with cargoes chiefly the produce of the Colonies This great increase is owing to the steady going to the duty being taken off Colonial oil and timber at home, so that they now afforded a remunerating price to the shippers, but it is also, no doubt partly referable to the reduction of Government expenses in the Colony, and Government having no longer purchased oil at a fixed price, but sold it to the highest bidder; so that the merchants find it more profitable to make their remittances in produce than in bills, which now bear a premium of 15 to 20 per cent.

On our passage home, April 26, in S. lat 26, we were boarded by his Majesty' ship Tamar, Captain Bremer, (1 lat from the Cape de Verds bound to the Cape of Good Hope and New South Wales, on secret service.

MISCELLANEOUS

A Swiss woman is exhibiting in London, who is 6 feet 5 inches high. [We formerly heard of an Irishman superior in stature to the Grenadier—and on enquiry was told there was a Negro particularly large—and we ourselves have seen two or three people considerably above the middle size. But we never heard of a female above the middle size, or exhibited for money. Query—may not the representation of the Swiss woman be a mistake?]

The debts of Mr. Long Wellesley are expected shortly to be di-

coldsted. Sir C. Baggot it is said is to succeed Sir C. Stuart at the Court of France, and Mr. S. Canning, formerly Minister of Washington, is to represent the British Government at St. Petersburgh. 600 men are now employed on the repairs at Windsor Castle. A statue in the character of Cato, is to be erected in Westminster Abbey to the memmory of the late John Kemble.

It is reported that Mr Canning will shortly pay a visit to the Marquis of Wellesly in Dublin. The late Mr. Payne Knight, he quenthed bronzes antiques, &c. to the British Museum, which are valued at £70,000. A new establishment is to be formed and called the "Indian Steam packet company," with a capital of £300,000 under the direction of Capt Johnson of the East India Company's service the voyage is computed to be made with certainty in 35 days allowing for detentions, &c.

Communication.

To the Editor of the Weekly Register.

SIR,

When an individual comes before the public in the character of an Independent Editor, what are the qualifications he should be possessed of?—are they an implacable disposition, ready deliberately to stab the character of every individual of opposite sentiments to himself?—An eagerness to give publicity to the most extravagant statements of things that pass, coupled with falsehood of the most disbelieved nature?—Refusing when an in correct statement is made to correct it?—And abusing the parties aggrieved by his falsehood, by epithets and in terms which they cannot stoop to answer? Or is it true, open, candid, and manly sentiment, and a readiness on all occasions to correct what ever he may do illadvisedly or amiss when authentic documents are furnished him for that purpose?—I think, Sir, I can anticipate your reply. It is not my purpose Mr. Editor, nor is it my province, to enter into all the qualifications of an Editor of a public paper; but, I humbly conceive that qualities, such as I have above described, are not those befitting the character of an honest man and an Editor of a public paper, which ranks in the community as a guardian of the people's rights—if the press is the palladium of the rights of free men, it should never become accessary to the injury of any man. Great offences against candid and *libentic* statements touching public things should always find a place in the columns of an independent paper.

There is a paper, said to be published at Queenston, in this Province, called the "COLONIAL ADVOCATE"—From that name, Mr. Editor, something in character might have been expected, and were I equal to the task, I might point out the benefits which this Province might derive from a paper conducted on principles which that title suggests; but, what is now that paper?—Is it not the direct reverse, in——ness, paper-ness? And is it not promised to be conducted with the late "Upper Canada Guardian" with this exception, that its Editor wants the ability with which that paper was conducted:—to say but little of the principles of either: suppose them co-equal also. Great things can frequently be judged by comparison, and if that is a fair criterion, by which the "ADVOCATE" may be estimated, God prevent its circulation in this Province. Its Editor has announced, that when he invested any thing which afterwards proved to be incorrect, he was ready at all times, and would always give publicity to more authentic accounts: how different has been the conduct of that man in the affair of laying the corner stone of the Church now erecting at Ancaster, you have no doubt seen an anonymous letter, in number 9 of the Advocate, by which it would appear that, among the deposits in the corner stone of the building is No. 1 of that paper, and also that the Editor had been toasted on that day by the company who directed there. Now, Sir, unfavourable as the world may think of the people of the District of Gore, I hope and trust that neither you, nor any other honest man, ever entertained an opinion, that a company of such a number would collectively drink such a sentiment as is there inserted: whilst indulging in the luxury of enjoying the benefits of a part of the land of the 26th Regt. playing *God save the King*.—The Committee, appointed the meeting on Wednesday the next day, feel rig themselves aggrieved by the falsehood published in No 9 of the Advocate, and anxious that the public should be informed of the truth, through the same channel, that its baneful effects might at once be checked, addressed a letter to the Editor of last paper, for insertion, and correcting what had appeared: but, strange as you may think it, Mr. Editor, he refused to publish the true statement!!! but wrote them an impudent letter, informing them, that if his paper was deposited without their knowledge, they must have been remiss in their duty; and as the "Advocate" was now approximating so nearly to the just medium of politics as to rank as a veteran, he congratulated them upon a discovery which his sagacity had made, and hinted to his *friend* at Ancaster that if the committee published their communication with any remarks in any other paper, they might expect what Col Clark got, as he knew the private characters of four of them!!! O my God, Mr. Editor, are the people of this Province to be gulled into the support of such a man, as an Editor of a public paper? As well may the husbandman guard against a nocturnal beast of prey, or the traveller against a midnight robber, as that the committee, above alluded to, could guard against treasonous intentions of such as concerned in the business transaction of depositing that paper clandestinely.

August 26th, 1824. "A BY-STANDER."

Domestic.

Glengarry Election.—The Election commenced on the 24th inst. and continued till the following Saturday Evening, at a late hour.—

The Poll on each respective Evening, stood as below:—viz.

	McDonnel,	Cameron,	McMartin,	Fraser.	
1st Day,	165	145	97	66	
2d do.	368	278	275	60	
3d do.	529	365	373	Retired on the	
4th do.	586	398	409	morning of the	
5th do.	619	421	432	Second Day	
6th do.	667	459	460		

A Scrutiny was held on the ensuing Monday, at the request of both Messrs Cameron and McMartin, after which 15 having been struck off from McDonnel's.

Column of Voters.—11 from McMartin's—and 5 from Cameron's,—the numbers stood as follows:—viz for

McDonnel,	Cameron,	McMartin,
632.	454.	449.

Messrs. Alexander McDonnel (Greenfield,) and Duncan Cameron (Glenivis,) were, of course, declared duly Elected.

It is but justice to the Freeholders of Glengary to state, that, to a man, they behaved with the greatest decorum.

The exertions made by the friends of both Cameron and McMartin, were never on any occasion exceeded.

As for McDonnel, great exertion was unnecessary, his friends were, as they have always been, true blue,—he led from the beginning he won easily.—

DREDGING THE LAKE ST PETER.

We are glad to find the important subject of deepening Lake St. Peter has begun to attract the notice of men of talent and abilities amongst us. The following scientific remarks, as applicable to this undertaking, has been communicated to us:—

"In the New Edinburgh Encyclopædia, vol. vii. article DREDGING, it is stated that a machine now at work upon the Thames, with a steam engine of 16 horse power when dredging in a moderate depth, will bring up enough to load two barges of forty five tons each in an hour with only three men to attend the winch; and the engine will consume about 343 lbs. of Newcastle coals per hour." Now if we take 12 feet for a moderate depth, and the weight of a cubic foot of the earth to be removed at 124 lbs, this machine will remove 1264 cubic feet of earth per hour; or if dredging a channel 40 feet wide and 4 feet deep, the machine would advance a little more than 7½ feet per hour, or 77½ feet per day of 10 hours, or in that proportion, in a channel of any width and depth that may be required."

—*Mon. Gazette.*

King's Monument.—We understand that a Subscription to erect a Monument to His late Majesty George the III. is about to be collected. It is intended to place the monument on the *Place d'Armes*, in front of the Cha[illegible], where a species of enclosure is to be made.—*Neilson's Quebec Gazette.*

New Catholic Church.—we have much pleasure in being able to inform our readers, that the Foundation Stone of the new CATHOLIC PARISH CHURCH of this City will be laid on Wednesday next, the 1st of September, with the usual honours.—*Montreal Herald.*

Tea Trade.—We have been informed that Messrs Forsyth, Richardson & Co. of this place, have obtained the appointment of Agents to the Branch of the Tea Trade about to be estabished in this Province.—*Can. Times.*

Earl of Dalhousie.—We have learnt with pleasure that from letters received in this city, it appears that His Excellency the Governor in Chief had been most cordially received at Court, and by His Majesty's ministers. His Excellency had the honour of dining with the king a few days after his introduction, perfectly *en famille*.

New Appointments.—Rear Admiral Lake assumed the command upon the North American Station on Thursday morning last.

Sir Thomas John Cochrane, Knight, is appointed Civil Governor of the Island of Newfoundland. The naval military command has been annexed to that of Nova Scotia.

QUEENSTON Aug. 28th.

Dreadful Accident at General Brock's Monument.—The floor of this tower is stained with blood; the sarcophagus which is designed to perpetuate the memory of a slaughtered British hero, will also serve as the tomb stone and memorial of a youth to fortune and to fame unknown! A young Scots lad, a stone cutter and contractor for quarrying, has met his death on the very spot where the general's bones are intended to be entombed. On Saturday the 28th ult. about dusk in the evening, Donald Keith, a native of Argyleshire in Scotland, accompanied by Peter McIntosh, a stone cutter at the monument, resolved to be hoisted to the top from motives of curiosity. The tower is now 57 feet high, and when they were within about four feet of its summit the rope (which is worked by a horse and pulley's,) broke down with their weight and precipitated them 53 feet at once amongst the stones at the bottom inside the round tower. An Irishman of the name of Riley, who was, with other means on the top humanely attempted to assist, if possible, the unfortunate men, by sliding down the single rope that remained suspended to the pulley at the top. He held by the rope till within about 15 feet of the base, and then, from a momentary fear, let go, and so fell to the ground. He is a good deal hurt, but none of his bones are broken. McIntosh was standing in the mortar box when they were hoisted; he fell on his breech, the mortar in which he was over the shoes having preserved his equilibrium. He was lifted up insensible, and strange to relate not a bone of his body is broke, nor is his skin even scratched; unless a small contusion on his head.—I was present when he was stifled, and he spoke to me and others as he lay in bed quite in a rational manner; he also swallowed a glass of wine which I held to his lips. On Sabbath he became light headed, and lost all remembrance of his fall, but strong hopes are entertained that he will recover.—The other unfortunate man, Keith, received a large and deep wound in the forehead, his skull was broken and shattered in pieces, he was moreover hurt internally, and his thigh broken. When I came upon the hill they were washing away the blood which flowed abundantly from his head. Mr Raymond had it thus in the right arm; we tied up his head; Mr Chisholm very humanely rode off to Niagara for a surgeon; a mer wound up of straw mattrass and hand barrow; on this he was hoisted 1 st at the top and held up his head as well as I could. In this way he was carried to Mr Queen's house. Alas! his time was come, for with a gurgle, as it respected me was stopped by blood in his throat, he soon breathed his last. He was a terrible spectacle to behold in death, his ghastly appearance, the deep gash in his forehead, with his whole body covered with his own blood, exhibited in its most awful form the triumph of the king of terrors. He was a fine stout lad, about five and twenty, has a brother at Oak Orchard Creek, who is sent for; he is to be interred on Monday, and his sudden call is all I trust prove a seasonable warning to many to prepare for that great change, by which eternity is unveiled, and the sinner ushered into the presence of the judge of all the earth.

Monday.—An Inquest was held yesterday over the unfortunate Keith's body, the verdict of the jury was *accidental death*, and it came out in evidence that the rope had twisted, and the pulley not permitting it to go fair, the power of the horse broke it, one of the men who was on the top called out, that they would never reach the summit with that twist: McIntosh replied, "there is no danger," no one stopped the horse, and the result was as I have stated it. No one is at work at the tower to day.—*Col. Advocate.*

This day was committed to our Goal by WILLIAM SHAW, Esq. Magistrate of Whitby, JOHN HUFF for uttering forged bills, and for having in his possession between 30 and 40 dollars of bills purporting to be of the bank of Canada. It is supposed that this man is but a subordinate agent of a gang, that for some years has been uttering forgeries on the public, and too much praise cannot be given to Mr. Shaw, for his exertions in bringing one of them so pected, indeed implicated, principals, and one of the inferior agents, to the bar of public justice.

Whitby, 1st Sept. 1824.

Upper Canada Gazette.

New Series.

VOL. III. YORK U. C. THURSDAY, SEPTEMBER 16th, 1824. No. XXXVIII.

By Authority.



UPPER CANADA.

P. MAITLAND, Lieut. Governor.

PROCLAMATION.

GEORGE the FOURTH, by the Grace of GOD, of the United Kingdom of Great Britain and Ireland, King, Defender of the Faith:

TO our Beloved and Faithful Legislative Councellors of our Province of Upper Canada; and to our Knights, Citizens, and Burgesses of our said Province, to our Provincial Parliament at our Town of York, on the Sixteenth Day of September instant, to be Commenced, Held, Called and Elected, and to every of you—GREETING:

WHEREAS, by our Proclamation bearing date the Second Day of August last, We thought fit to Prorogue our Provincial Parliament to the Sixteenth day of September instant, at which time at our Town of York, you are held and constrained to appear, NOW KNOW YE, that We taking into our Royal consideration, the ease and convenience of our loving Subjects, have thought fit by and with the advice of our Executive Council, to relieve you and each of you of your attendance at the time aforesaid, hereby convoking, and by these presents enjoining you and each of you, that on Monday, the Twenty Fifth Day of October, next ensuing, you meet Us, in our Provincial Parliament, in our Town of York, there to take into consideration the State and welfare of our Province of Upper Canada, and therein to do as may seem necessary, and herein fail not.

IN TESTIMONY WHEREOF, We have caused these our Letters to be made Patent, and the Great Seal of our said Province to be hereunto affixed.—WITNESS, our trusty and well beloved SIR PEREGRINE MAITLAND, K. C. B. Lieutenant Governor of our said Province, and Major General Commanding our Forces in North America, at York, this Tenth day of Sept. in the year of our Lord One Thousand Eight Hundred and Twenty-four, and in the Fifth Year of our Reign.

P. M.

By His Excellency's Command,
JAS. B. ROBINSON, *Attorney Gen.*
D CAMERON, *Secretary.*



Upper Canada.

P. MAITLAND,

PROCLAMATION.

GEORGE the FOURTH, by the Grace of God, of the United Kingdom of Great Britain and Ireland, King, Defender of the Faith:

To all to whom these Presents shall come—GREETING:

WHEREAS by Proclamation bearing date the Fifth day of June, in the year of our Lord One Thousand Eight Hundred and Seventeen, our trusty and well beloved Ekuzen Gunn Esquire, late our Lieutenant Governor of our Province of Upper Canada, by and with the advice of the Executive Council thereof, and by virtue of the Authority in him vested in that behalf, did declare and appoint the Port of Ernestown, otherwise commonly called the Port of Bath, within the Midland District of this Province, to be a Port of Entry and Clearance for all Goods and Merchandize, not being entirely prohibited and for the payment of all Duties, liable to be paid on all Goods and Merchandize brought into this Province from the United States of America.

AND WHEREAS by a certain Act of the Parliament of the United Kingdoms of Great Britain and Ireland, passed in the Third Year of our Reign, entitled, "An Act to Regulate the Trade of the Provinces of Lower and Upper Canada, and for other purposes relating to the said Provinces;" it is among other things Enacted, That it shall and may be lawful for the Governor Lieutenant Governor, or person Administering the Government of either of our said Provinces respectively by and with the advice and consent of the Executive Council thereof for the time being, from time to time to diminish or increase, by Proclamation, the number of Ports or places, which then were, or thereafter might be, appointed in such Province for the Entry of Goods, Wares, and Commodities, imported from the United States of America.

AND WHEREAS it appears expedient for the avoiding expense in the Collection of our Revenue, that the said Port of Ernestown shall no longer be a Port of Entry and Clearance—NOW KNOW YE, that by and with the advice and consent of the Executive Council of our Province of Upper Canada, We have thought fit to declare, and do hereby declare, that from and after the date of this our Proclamation, the said Port of Ernestown shall cease to be a Port of Entry and Clearance for the purposes aforesaid, and shall be and remain, as if the said Proclamation hereinbefore recited, had not appointed the same to be a Port of Entry and Clearance, had never been made.

IN TESTIMONY WHEREOF, We have caused these our Letters to be made Patent, and the Great Seal of our said Province to be hereunto affixed.—WITNESS, SIR PEREGRINE MAITLAND, K.C.B. Lieutenant Governor of our said Province, and Major General Commanding our Forces therein, at York this Twentieth day of March in the year of our Lord One Thousand Eight Hundred and Twenty four, and in the Fifth Year of our Reign. P. M.

By this Excellency's Command,
D. CAMERON, *Secretary.*
JAS. B. ROBINSON, *Attorney Gen.*

Crown Office, York, }
July 19th, 1824. }

EASTERN CIRCUIT, 1824.

Mr. JUSTICE CAMPBELL.

Assizes, at	Cornwall on	Monday	9th Aug.
Do	Perth,	do	23d do
Do	Brockville,	do	6th Sept.
Do	Kingston,	do	20th do

HOME CIRCUIT.

Mr. Justice BOULTON.

Do	Niagara,	Wednesday	4th Augt.
Do	Newcastle,	do	6th Oct.
Do	York,	do	18th do

WESTERN CIRCUIT.

Chief Justice.

Do	Sandwich,	Wednesday	18th Augt.
Do	Vittoria,	Monday	30th do
Do	Gore,	Wednesday	8th Sept.

No. 29—t. f.

RETURN OF MEMBERS FOR THE NINTH PROVINCIAL PARLIAMENT OF UPPER CANADA.

Counties and Towns	Members Elected
Grenville,	Jonas Jones and Hamilton Walker.
Glengary,	Alex. McDonell & Dun. Cameron.
Stormont,	Archibald McLean and Philip Vancoughnet.
Norfolk,	Francis L. Walsh, and Duncan McCall.
Prince Edward,	James Wilson, and Paul Peterson.
Hastings,	Reuben White, & Thos. Coleman.
Kent,	James Gordon.
Northumberland,	Zaccheus Burnham, & Jas Lyons.
Frontenac,	Hugh C. Thomson, and James Atkinson
Middlesex,	John Rolph, and John Matthews.
Prescott & Russel,	Donald McDonald.
Lenark,	William Morris.
Oxford,	Thomas Horner, and Charles Ingersoll.
Lincoln,	Bartholomew C. Beardsley,—John Clark, John J Laterty, & Robert Randall.
Leeds,	Charles Jones, & David Jones.
Essex,	Alexander Wilkins.
Wentworth,	John Willson & Geo Hamilton.
Carlton,	George Thew Burke.
Halton,	Richard Beasly, & Wm. Scollick.
Lenox & Addington,	Marshall S. Bidwell, and Peter Perry
Durham,	George Strange Boulton.
York and Simcoe,	Wm Thompson, & Ely Playter.
Dundass,	John Chrysler.
Town of York,	John Beverly Robinson.
Town of Niagara	Edward McBride.
Town of Kingston	John Cumming.

SAMUEL P. JARVIS,
Clk. Crown Chancery.

Clerk of the Crown in Chancery's Office York, September 15th, 1824.

GLEBES.

HIS EXCELLENCY THE LIEUTENANT GOVERNOR, in Council, having taken into consideration the system hitherto practised in Granting Licences of Occupation for GLEBE LANDS, is pleased to Order, that in future the Glebes in the several Townships, with the exception of One Lot in each Township, for the accommodation of the Incumbent, shall be Leased on the same terms as Clergy reserves.

NOTICE is therefore given to those Persons who hold Licences of Occupation for any of the said Gleb Lots, that the same will not be Renewed; and unless they do make application, by Petition, for Leases in the usual manner, through the medium of the Corporation for superintending the Clergy Reserves, before the Twenty-ninth day of September next ensuing, the Lots so held by Licence of Occupation will be Leased to other Applicants.

JOHN SMALL,
Clk Ex. Coun,

Executive Council Office, {
York, 29th April, 1824. } 19-*tf.*

Executive Council Office {
York, 14th April, 1824. }

NOTICE is hereby given, to Jabez Johnson, or his Representative, to make good any claim he may have to Lot Number Two, in the Seventh Concession of the Township of Louth, in the District of Niagara within six months from this date, in default of which, the Lot will be otherwise disposed of.

By order of His Excellency the Lieutenant Governor in Council.

JOHN SMALL.
Clk. Ex'v. Council. 17—6m.

Executive Council Chamber, {
York, 31st January, 1824. }

PRESENT,

HIS EXCELLENCY THE LIEUTENANT GOVERNOR,
IN COUNCIL,

HIS Majesty's Government having recently extended their assistance to the class of Emigrants, which it was intended to relieve by gratuitous Grants of Fifty Acres of Land, in conveying them to their respective locations:

IT IS ORDERED, that from the first day of May next, no gratuitous Grants be made of any quantity of Land to other than privileged persons.—And that as the Fee on Two Hundred Acres was raised, in order to defray the gratuitous Grants of Fifty Acres the consideration failing, the future Fee on Two Hundred Acres is reduced to Eight Pounds Four Shilling and One Penny Sterling; the existing Fee before 1819, and the Fee on all other Grants, in Townships Surveyed since that time, to be the same as established by the Order in Council, of 5th January, 1819.

N. B. Possessors of gratuitous Grants for Fifty Acres, may, by paying the Fee on One Hundred Acres, receive a Grant of the adjoining Fifty Acres if vacant.

JOHN SMALL,
Clk. Ex'v. Council.

EXECUTIVE COUNCIL CHAMBER, {
AT YORK, 26th JAN. 1824. }

PRESENT;
HIS EXCELLENCY THE LIEUTENANT GOVERNOR,
In Council.

HIS EXCELLENCY THE LIEUTENANT GOVERNOR submitted to the consideration of the Board, the Sheriffs' Reports of their respective Gaols, together with other Documents relating to a Winter Circuit, by which it appeared that the House of Assembly had addressed His Excellency to that effect, for this Session only; and obviously for the Delivery of the Gaols in the several Districts.

THE limitation of such a measure to one season seeming to militate with the Provision of the Law, that when the Communication from the Seat of Government is admitted, and the circumstances of the Province required, there should be a regular Second Circuit, the Board would prefer to recommend that Special Commissions to deliver particular Gaols should issue where requisite; but, as the respective Reports from the Sheriffs do not, in the opinion of the Board, require any unusual interposition, His Excellency, with advice of the Council, postpones a Second Circuit until the circumstances of the Province more decidedly require it.

JOHN SMALL,
Clk. Executive Council.

Executive Council Office, {
York, February 7th 1821. }

WHEREAS it has been represented, that many persons who have received Locations of Land, have, from Sickness, and other legitimate causes, been unable to fulfil the Settlement Duty, in the time required by the Location Ticket, and have neglected to apply to His Excellency in Council for an extension of the period, for performance of such duty.

BE it Known that the period for completing the Settlement Duty, is hereby extended to Two Years from the date of Locations until further notice shall be given.

JOHN SMALL. *Clk Ex. Coun.*

WHEREAS by the Tenor of the Location Tickets a Certificate is required to be lodged of the Settlement Duty being done within two Years, or that the said Location should be forfeited, and in case of Locations not gratuitous, that one third of the Patent Fee be lodged with such Certificate; AND WHEREAS it is represented, that in many instances, Certificates of performance of the Settlement Duty, have been withheld from the inability of the settler to deposit such proportion of the Patent Fee, it is deemed expedient to relieve the settler from forfeiture of his location, when he may actually have performed his settlement duty—Notice is hereby given that in all cases where Settlement Duty has been performed within the limited period, the settler shall, on filing Certificate thereof within six Months of this date, be exempted from forfeiture notwithstanding the non-payment therewith of such portion of the Patent Fee, provided the Patent is sued out within One Year from the filing of such Certificate.

And further; His Excellency, in the hope of avoiding the necessity of rescinding any of the Militia grants, is pleased to direct this Public Notification; that all Lands granted to Militia Men, upon which the Settlement Duties shall not have been performed within the limited period, will in pursuance of general instructions given to the Surveyor General in all similar cases, be declared vacant, and will be granted within Six Months after the expiration of that period, to the first applicant, unless the Original Nominee, shall before such subsequent application, have lodged a Certificate of his having performed the Settling Duties.

JOHN SMALL., *Clk Ex. Coun*

Executive Council Office, {
York, 7th Nov. 1821. }

WHEREAS it has become expedient to establish a line of communication through certain remote Townships, for encouragement thereof, Grants will be made to actual Settlers in the Townships hereinafter named on the condition of Settling within two years from the date of the Location, at the reduced Scale of 5th January, 1819, viz.

A Township North of Mariposa, advertised from the Surveyor General's Office on the 19th of October, as-

	Zets,	to be called Eldon
N. of Eps		Fenelon
N. of Emily advertised as	Emir	Verulam
N. of Smith	Lake	Harvey
E. of do.		Douro
N. of Asphodel	Alma	Dummer
N. of Seymour	Mora	Belmont
N. of Dummer	Yea	Burleigh
N. of Marmora	Nina	Lake
N. of Madoc		Tudor
N. of Elzever	No	Grimsthorpe
N. of Kaladar	Aye	Anglesea
N. of Kennebec	Jus	Barrie
N. of Norman	Oden	Clarendon
N. of Oso	Et	Palmerston
N. of Belmont	Carlos	Methuen

JOHN SMALL, *C. E. C.*

Government House, 6th March, 1820.

HIS Excellency the Lieutenant Governor is pleased to direct that no Location requiring Settlement Duty shall be Confirmed by Patent, without a Certificate from the Land Board of the District in which such Location may be situate, that the Settlement Duty required by the Order in council has *bona fide* been performed within the time specified by the Location Ticket.

JOHN SMALL *Clk. C.*

To Militia Pensioners, Notice

IS HEREBY GIVEN, that Payment of Militia Pensions for the year 1824, will commence from this date.
Militia Pension Office, York, 15th July, 1824.
EDWD. M'MAHON.
30.—13 w. Agent for Paying Militia Pensions

SHERIFF'S SALE.

Newcastle District, {
to wit. }

BY virtue of a Writ of *Fieri Facias*, issued out of his Majesty's Court of Kings Bench, and to the Sheriff of the Newcastle District directed, against the Lands and Tenements of David M'Gregor Rogers Esq. at the suit of John Strachan, Thomas A. Dobbs, and Thomas H. Cartwright, Executors of the late Richard Cartwright Esq. I have taken in Execution as belonging to the said David M'Gregor Rogers the following Lands, viz.

S. half of Lot No 3 Broken Front, A.		
Lot No. 3 do. do. B.	}	330 Acres.
Lot No. 3 do. do. C.		
Lot No. 23 2 Concession,		200 do.
Lot No. 26 3 do.		200 do.

of the Township of Haldimand, in the County of Northumberland, which Property I shall offer for sale at Public Auction, at the Inn now occupied by Mr N W Mack, in the village of Coburg, on the ninth day of February next at 12 o'clock, at noon

JOHN SPENCER, *Sheriff,*
By EBENEZER PERRY, *Dy. Sheriff.*

N. B. Any person or persons having any claim on the above described Premises, by Mortgage or otherwise, are requested to make the same known to the Subscriber, on or before the day of Sale.

NOTE.—The sale of the above Lots, No. 3, Concession A., B., and C, is postponed until the 5th day of October next at the same place and hour.

JOHN SPENCER, Sheriff.
BY EBENEZER PERRY, D'y. Sheriff.

Sheriff's Office, Coburg, {
24 September, 1824. } 14—td.

GOVERNMENT CONTRACT.

H. M.-Dock Yard, Kingston {
17th August, 1824. }

NOTICE is hereby given, that Sealed Tenders will be received at my Office until Wednesday the 31st day of October next, from all persons willing to Contract for the safe transport of such quantities of Naval Store, Naval Ordnance Stores, Provisions and Baggage, as may be required to be forwarded from the following places, for the term of one year, and for further Indefinite period, until six month's notice in the discontinuance of the Contract be given by one of the parties.

VIZ:—

From York to Holland Landing.—From Holland Landing to Kempenfeldt Bay, and from thence into the Naval Store House at the Head of the Rottawanga River. From Kempenfeldt Bay by the New Road into the Storehouses of His Majesty's Naval Depôt at Penetanguishine.

"The Tenders distinctly to express the rate per hundred weight (of 112lbs.) at which the said Stores will be delivered, and are to contain the names of two competent Sureties for the due performance of the Contract; the said Tenders to be forwarded to my Office addressed to the "NAVAL STOREKEEPER," and endorsed

"Tender for Transport,"

And the parties making the Tenders, or their authorized agents, are personally to attend at His Majesty's Dock Yard, Kingston, at one o'clock on the 6th day of October next, when the said Tenders will be opened and decided on.

M. P. MENDS.
H. M. Naval Storekeeper.

35—6w.

years,) to be paid off. The intelligence of most prominent interest from that quarter is what relates to the dispute with Algiers. The letter which we subjoin upon this subject, is in tenor the same as several others with which we have been favoured:—

"Off Algiers, May 28, 1824.

"The present *capricious* war with the Dey of Algiers (for such it is considered here) is, I perceive by the papers yet misunderstood. It is stated in one of the articles for the Dey's signature as an apology for the outrage said to have been committed in breaking upon the consul's house, (which the Dey positively denies,) and declares that his [Mr. Mc Donald's] own clerk opened the door and told the soldiers to go in) for the future, the flag should be hoisted on the town house as well as the country one. To this demand the Dey remonstrated inasmuch as it would become a question of religion among his subjects; consequently, he could not answer for the safety of the Consul, if it was hoisted. This he stated himself, in a letter to Lord Bathurst, at the same time he agreed to sign the whole of the articles presented, and denied any objection having been made to Lord Exmouth's treaty, but he could not, after the repeated ill treatment he had experienced from Mr. Mc Donald, allow him to return, but any person beside, "a child," he will respect, that England may send. This is the absurd contention to cause another bombardment. Further, there is no objection whatever to our officers wearing their swords in the Dey's presence, for the Admiral (Sir Harry Neale) and the Captain) and Sir Charles Burrard), a Lieutenant and two Midshipmen, waited on the Dey with their swords on, and so little did the Dey think his objection to Mr. Mc Donald would be considered of any consequence, that he himself arranged the different seats, as a proof of his friendly disposition: but when the proposal was made for the Consul to land again, and their duties on as *since quit now*, the Dey broke into a passion, and thus ended the interview and negotiation.

"There is much expected from the bombs; but we ought to expect more from the disposition of his Janizaries, for if they do not cut off his head, they will laugh at your bombs. Since Lord Exmouth was here, they have strengthened those we knows His Lordship discovered, with three additional batteries, each two tier: on the lower 18 guns, and on the upper 16. It is not supposed the ships will have any thing to do with the attacks, nor indeed would it be at all prudent. They are to anchor near the bombs, to give them assistance only, if necessary.

"The Dey declares that if we bombard the town, he will send all the inhabitants out of it, and hold it to the last!' We fully expect, however, that as soon as the other bombs arrive from England, (the Tercur, Capt. Arbuthnott, is arrived,) we shall begin to bombard.—The Naiad is blockading Bona; the Ranger blockading Oran; the Active and Glasgow blockading Algiers; the Revenge is at Malta, the Sybille at Smyrna, the Eurydus, on its passage to Naples, Leghorn and Genoa; the Hinde is gone up to Alexandria, the Pandora and Anactis are employed in conveying home between Malta and Gibraltar. The Terror is gone to Gibraltar.

INDIA.

By the latest arrivals from India, it seems that a very serious war has broken out between the British and the Burman Empire, which is represented to contain a population of 13 000.000 Upon the receipt of this news in England, India Stock declined considerably in value.

SOUTH AMERICA.

By the Brig Elizabeth, from Alvarado arrived at New York official information has been received, of the landing, arrest and execution of the celebrated Iturbide, Ex-Emperor of Mexico. He suffered death by shooting at Padilla on the 19th of July, in conformity to a decree of outlawry, passed relative to him in the Sovereign Congress of Mexico, on the 28th of April last.

The Courier of the 20th contains the first of a series of papers, the object of which is to induce a formal and unqualified recognition of South American Independence.

ABDUCTION.

From an Irish paper.

Few cases of abduction of a more aggravated complexion than the following have ever fallen under our consideration:—

Mrs. N. of ——, in the barony of ——, came to Ballana, about three months ago on a visite to Mr. George Rogers's who has a numerous, and now grown-up family; she was accompanied by her accomplished niece. Miss N. who had just attained that age when the female person displays its perfect symmetry, and its natural charms are developed with the greatest advantage. To aid to these gifts of nature Miss N. had another perfection, generally better prized by ——sick adventurers—she is rich, having a handsome fortune in her own right, and great expectations from two aunts, whose affections she had gained by her kind and endearing conduct towards them.

All these advantages had their due effect upon every individual of Mr. Roger's family. So much beauty and what was more important so much money should not long be let slip through their fingers. It was, therefore, determined in full conclave, that John, the oldest of several sons (who are all bachelors) should try his fortune. The word was, have her—honourable if you can—but have her.

This hopeful prop to the honours of the family immediately commenced the campaign, and having besieged his fair visitor for some days with his amorous attentions, at length disclosed the flame that burned within him, and asked her consent to make him happy. Miss N. surprised at such conduct, remonstrated with him, and after using many dissuasive arguments, concluded with assuring him that she was already pledged to a nother, with the approbation of her friends, and consequently no longer at liberty to dispose of herself. She immediately disclosed the affair to her aunt, and directly afterwards to Mr. Rogers, in the mean time, take their departure. The Roger's, in the mean time, finding Miss N. firm in her resolution, planned the out rage which exhibits them to the execrations of the public.

On the night of Wednesday, at the hour of eleven o'clock, after Mrs. N. had got into bed, and Miss N. to bed, the whole of the servants were in the House but the lower attendants. The great articles of duty he will set down as the morning but the lesser attendants he will mark as leavers.

Much more is lost or gained of future happiness and influence by a wife's behaviour in the first months of her marriage than is generally imagined. A woman of sweet temper and good understanding will not be tenacious about trifles, nor in exacting those attentions, which she is never the less gratified in receiving.

Domestic order and regularity ought to be insisted on, as essential to domestic comfort; but any change of house, which her husband finds convenient, she makes agreeable to herself. Every thing, however trivial, which she fancies contributes to his comfort, becomes a object of consequence and interest with her — She gives the greatest attention to any accident, which he relates of circumstances in which he was pleased or interested him.

A wife, though she be not highly accomplished, in the regular acception of the word, ought to be well informed in every species of general knowledge conversen well, and on the honours of her table with the ease and elegance of a well bred woman; and by her manners, expressions, and appearance, should evince even to highbred neighbours, that she is a polished, if not a fashionable woman; one that reflects credit on her husband's choice, and evidently glories in her own.

As rational religion is the true source from which every good principle springs. I must have it understood, that those ladies whom I now address are supposed to be possessed of this essential and strongest foundation for a man to look for happiness — A woman without religion can be easily avoided.

The more easy, indeed to be easily avoided.

The more easy, indeed to be easily attained and married who is so fortunate as to select such a wife, and every day will more convince him of the justice of such congratulations.

If a wife make home agreeable to her husband, he will never go from home in search of amusement, which is sometimes the case from a wife's indifference to his comfort, which in the form they had expected to find it, they reluctantly shut their eyes against every other means of comfort; and, with all the selfishness attached to romance, and what is usually known by the name of sensibility they disregard wholly the feelings of all around them, and think only of indulging their own.

Thus, or never let me be, any where I shall think there is not any merit in complying with the habits or even prejudices, which custom has more pleasant to my husband

I am a great advocate our family be money, and I have pleasure and heartfelt gratification in making some sacrifices to secure it. Whatever your neighbours do please, have the happy art of finding out the way, and ingenuity must be nature be, who is not out by tender attentions?"

"As similarity of mind
Or something not to be defined,
First draws our attentions,

So manners decent and polite,
The same we practised at first sight,
Must save it from destruction."
Read this address ye married, as well as unmarried women: think of it seriously; it is of vital importance; I implore of you, seek your husband's happiness, and you will promote your own, believe me,
Your truly sincere and disinterested friend,
A VERY HAPPY MARRIED WOMAN.

Anecdote of Buonaparte and Canova.—Canova was very familiar with Buonaparte, and was often alone with him and Josephine. The warrior joked the artist. "You make conquest on marble," said he; "they are harder than mine." "And perhaps more durable," observed Canova; and then he intrested him to rest amidst his trophies, to consolidate his power, and no longer risk a destiny so often assured by victory. The Emperor laughed at the sculptor's fears. "I fight new battles, said he, "as you make new statues." "It is very different said the sculptor; "an artist ought never to stop in the pursuit of fine arts; there we may always march on from conquest to conquest. Mediocrity alone conceive that the goal is attained, for a thousand dangers a wait, the warrior on the road of ambition; think of Cæsar, and a multitude besides."—"You anticipate for me, then, the *ides* of March?" "Ah! I apprehend less for your death than your defeat." "I fear neither the one nor the other; both will find me as immoveable as your statues.!!—After Napoleon had married Maria Louise, he appeared dissatisfied that Canova did not compliment him—*Puis feliciter*," said Canova, "*d'avoir fait divorce avec la fortune?*"

Poetry.

It is not often the American Press produces lines of equal merit with the following, said to be from the pen of "CAMARIN"—We agree with the editor of the *Post*, that the third stanza does contain one line exquisitely beautiful.—Ed.

Lines written at Alnwick Castle, the seat of the Duke of Northumberland, October 1822.

Home of the Percy's high-born race,
Home of their beautiful and brave,
Alike their birth and burial place,
Their cradle and their grave!
Still stands o'er the Castle gate
Their house's Lion stands in state,
As in his proud departed hours;
And warriors frown in stone on high,
And feudal banners "flout the sky"
Above his princely towers.

A gentle hill its side inclines,
Lovely in England's fairless green,
To meet the quietstream which winds
Through this romantic scene
As silently and sweetly still
As when, at evening, on that hill,
While summer's wind blew soft and low,
Seated by gallant Hotspur's side,
His Catherine was a happy bride,
A thousand years ago.

Gaze on the Abbey's ruined pile,—
Does not the sorrowing Ivy keeping
Her watch around it seem to smile
As o'er a lov'd one sleeping?—
One solitary turret grey
Still tells, in melancholy glory,
The legend of the Chaplet day.
The Percy's proudest border story.
That day its roof was triumph's arch,
Then rang, from aisle to pictur'd dome,
The light step of the soldiers march,
The music of the vows and drums,
And babe and sire, the old, the young,
And the Monk's hymn, and Minstrel's song,
And woman's pure kiss, sweet and long,
Welcom'd her warrior home.

Wild roses by the Abbey bowers,
Are gay in their purple hue and bloom,
They were born of a race of funeral flowers
That garlanded, in long-gone hours,
A Templar's knightly tomb
He died, the record on his mailed hand,
On the holiest spot of the Blessed Land,
Where the cross was dampd with his dying breath,
When blood was free as festal wine,
And the sainted air of Palestine
Was think with the darts of death.

Wise with the lore of centuries,
What tales, if there be "tongues in trees,"
Those giant oaks could tell,
Of beings born and buried here,
Tales of the present and the past,
Tales of the bridal and the bier,
The welcome and farewell.
Since, of this bough, the startled bird,
Dust, in her twilight slumbers, heard
The Sentinel's curfew call.

I wandered through the lofty halls
Trod by the Percies of old fame,
And stood upon the chapel walls
Each high, heroic name,
From him* who once his standard set
Where now, o'er mosque and minaret,
Glitter the Sultan's crescent moons;
To him who, when a younger son,†
Fought for King George at Lexington,
A Major of Dragoons.

That last half 'stanza—it has dash'd
From my warm lip the sparkling cup
The light that o'er my eye-beam flash'd,
The power that bore my spirit up
Above this bank-note worldmess gone;
And Alnwick's but a market town,
And this, alas, its market day,
And beasts and borderers throng the way,
Oxen, or bleating lambs in lots,
Northumbrian boors, and plaided Scots,
Men in the coal and cattle line,
From Tarlot's hard and hero land,
From royal Berwick's beach of sand,
From Wooler, Morpeth, Hexham, and
New-Castle upon Tyne.

These are not the romantic times
So beautiful in Spencer's rhyme,
So dazzling to the dreaming boy;
Ours are the days of fact, not fable,
Of Knights, but not of the Round Table,
Of Bottle Jarvis, not Rob. Roy—
'Tis what "our President," Monroe,
Has call'd "the era of good feeling;"
The Highlander,—the bitterest foe
To modern laws, has felt their blow,
Consented to be tax'd and vote,
And cut on pantaloons and coat
And leave off cattle stealing;—
Lord Stafford mines for coal and salt,
The Duke of Norfolk deals in malt,
The Douglas in red herrings;
And noble name, and cultur'd land,
Palace, and park, and vassal band
Are powerless to the notes of hand
Of Rothild, or the Barings.
The age of bargaining, said Burke,
Mat come—to day the tortur'd Turk,
(Sleep, Richard of the lion-heart!
Sleep on, nor from your cearments start,)
Is England's friend and fast ally,
The Moslem tramples on the Greek,
And on the Cross; and Alter stone,
And Christendom looks tamely on,
And hears the Christian maiden shriek,
And sees the Christian father die,
And not a sabre blow is given
For Greece and fame, for faith and heaven,
By Europe's craven chivalry.

You'll ask if yet the Percy lives
In the arm'd pomp of feudal state?—
The present representatives
Of Hotspur and his "gentle Kate"
Are some half-dozen serving men,
In the club coat of William Penn,
A chambermaid, whose lip and eye,
And cheek, and brown hair bright and curling,
Spoke Nature's aristocracy;
And one, half groom, half Seneschal,
Who bow'd me through court, bower, and hall,
From donjon keep to turret wall,
For ten and sixpence sterling.

C

* One of the ancestors of the Percy family was Emperor of Constantinople.
† The late Duke.

Domestic.

Canada.—It gives us sincere pleasure to learn, that his Majesty's Government entertain the most lively interest for the welfare and advancement of these valuable Provinces. It is, we believe, in contemplation, to remove all fees on grants of land to settlers, and to hold out every inducement in favour of extensive colonization by a class of emigrants that will be at once valuable and respectable. It is already known that a large part of the Crown Reserves will be sold, and the proceeds appropriated to the Clergy throughout the Provinces. The large sums of money now paying by Government for indemnification to sufferers during the late war, diffuses cheerfulness and activity among all ranks. It is also hinted that a sum of money may be granted next year, to be expended in internal improvements. We trust it may prove to be the fact, for surely no country is more susceptible of immense internal improvement than Canada.—*Albion*

The Election for the County of Grenville closed on Wednesday evening last. Messrs. Jonas Jones & Hamilton Walker were returned. The following is the state of the Poll at the close.

Jonas Jones,	313,
Hamilton Walker,	289,
Zeba M. Philips,	224,
Paul Glasford,	132,

Mr. Glasford retired on the morning of the 2d day.

VALUE OF CANADA.

(*From the British American and Provl. News letter*)

Of the value of Canada to Britain, and, of its protection to us, the following fact from the above work is sufficient proof. While the population of British North America, scarcely equals *one tenth* of the United States, its exports in tonnage, during the last year were equal to *full the half* of the exports of that power—in all important consideration with a Country which like North America abounds in rude produce. The American tonnage of Shipping employed in 1823, was 775,271, by the Report of the Secretary to the Treasury.

Contradictory Rumours.—Here follow two very contradictary rumours relative to an important ecclesiastical office

We understand that two Archdeacons are to be added to the Establishment of the Episcopal Church in these Provinces. The Honourable and Reverend Dr. Stuart, and the Honourable and Reverend Dr. Strachan; as spoken of as having been selected to fill these offices.—*Quebec Mercury.*

Rumours.—It is rumoured that the Hon. and Rev. Dr. Strachan, whose mysterious visit to England was briefly noticed in the Herald of the 10th February last, has been consecrated Bishop of Upper Canada: and that his companion, the Hon George H. Markland, will return to the wilds of Canada nothing less than a Baronet. In addition to the above it is stated that the long talked of Union will positively take place this season, and that the Church of Scotland is to share the loaves and fishes with the Church of England in these Provinces. Should the foregoing reports prove true, we shall not fail to apprize our readers at an early period, in order that they may govern themselves accordingly.—*U. C. Herald*

Opening of the Lachine Canal.—On Saturday, the 14th inst. the first Canal boat which has been seen in this Province, left the basin situate near Mr. Griffin's Cottage (about 1½ mile from this city) to proceed to Lachine, on the Canal. The President of the Canal Board, the Hon. John Richardson, and the Commissioners, attended by E. Watson Esq. of Albany, were on board with a view of ascertaining the state of the Canal and locks, preparatory to the admission of loaded boats. The day was remarkably fine. His Majesty's flag graced the stern of the boat, which is called the Jane, and is constructed on a neat and novel plan, and calculated for passengers or for freight. By one of the gentlemen who sailed in the Jane, we are informed that the people along the Canal, at every village or hamlet and at Lachine, evinced much joy in viewing this novel display, which will doubtless prove a stimulus to more extended operations in the Canal line in this country.

The Lachine Canal is 9 miles long, and with the exception of three locks at the outlet is now completed. It will contain 8 locks, each of 6 feet lift and 20 feet wide, built in the most substantial manner; thus surmounting 48 feet of rapids in the space of 9 miles, a hitherto serious obstacle to our internal commerce—The other dimensions of the Canal are 28 feet at the bottom, and 48 at the surface, and it is to contain 5 feet of water. The Bridges are all of a sufficient height, built in a solid manner, of cedar (except at Lachine, where there is a beautiful cut stone bridge) and supported knees similar to those used in the construction of vessels.

The opening of this our first specimen of artificial internal navigation, forms an era in the history of the improvement of Canada. To look forward simply to the benefit which will arise out of this important work itself, we are to take but a limited view of its results. A few years we are convinced will, not only bring conviction to the minds of the people of the vast importance of this work, but will cause our Legislature as well as the whole body of the community to feel an interest, hitherto unknown, in the extension and multiplication of such works.—*Can. Times.*

Upper Canada Gazette.

New Series.

VOL. III. YORK U. C. THURSDAY, SEPTEMBER 23d, 1824. No. XXXIX.

By Authority.



UPPER CANADA,

P. MAITLAND,
Lieut. Governor.

PROCLAMATION.

GEORGE the FOURTH, by the Grace of GOD, of the United Kingdom of Great Britain and Ireland, King, Defender of the Faith:

TO our Beloved and Faithful Legislative Counsellors of our Province of Upper Canada; and to our Knights, Citizens, and Burgesses of our said Province, to our Provincial Parliament at our Town of York, on the Sixteenth Day of September instant, to be Commenced, Held, Called and Elected, and to every of you—GREETING:

WHEREAS, by our Proclamation bearing date the Second Day of August last, We thought fit to Prorogue our Provincial Parliament to the Sixteenth day of September instant, at which time at our Town of York, you are held and constrained to appear, NOW KNOW YE, that We taking into our Royal consideration the ease and convenience of our loving Subjects, have thought fit by and with the advice of our Executive Council, to relieve you and each of you of your attendance at the time aforesaid, hereby convoking, and by these presents enjoining you and each of you, that on Monday, the Twenty Fifth Day of October, next ensuing, you meet Us, in our Provincial Parliament, in our Town of York, there to take into consideration the state and welfare of our Province of Upper Canada, and therein to do what may seem necessary, and herein fail not.

IN TESTIMONY WHEREOF, We have caused these our Letters to be made Patent, and the Great Seal of our said Province to be hereunto affixed—WITNESS our trusty and well beloved SIR PEREGRINE MAITLAND, K. C. B. Lieutenant Governor of our said Province, and Major General Commanding our Forces in North America, at York, this Tenth day of Sept. in the year of our Lord One Thousand Eight Hundred and Twenty four, and in the Fifth Year of our Reign.

P. M.

By His Excellency's Command,
JNO. B. ROBINSON, *Attorney Gen.*
D. CAMERON, *Secretary.*

Government House,
York Sept 22nd, 1824.

A Despatch of which the following is a Copy, has been received by His EXCELLENCY THE LIEUTENANT GOVERNOR, from His MAJESTY'S Principal Secretary of State for the Colonies.

Downing Street,
June, 1824.

SIR,

Having referred to the consideration of the Lords of the Committee of Privy Council for Trade, your Despatch of the 5th February 1824 transmitting an Address of the two Houses of the Provincial Legislature of Upper Canada, relative to the duties on Tobacco, I have now the honour to acquaint you that by an Act which has been very recently passed, 5 Geo. 4 Chap. 43 Sec. 15, Tobacco the produce of His Majesty's Territories in Canada, will from and after the 5th July next, be admitted in this Country on payment of a duty of three pence less per lb. than is payable on Tobacco the Produce of all other Countries.

I have the Honour to be,
&c. &c. &c.
(Signed) BATHURST.

Major General
SIR P. MAITLAND K. C. B.
&c. &c. &c.

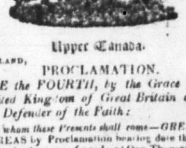

Upper Canada.

P. MAITLAND, PROCLAMATION.

GEORGE the FOURTH, by the Grace of God, of the United Kingdom of Great Britain and Ireland, King, Defender of the Faith:

To all to whom these Presents shall come—GREETING:

WHEREAS by Proclamation bearing date the 4th day of June, in the year of our Lord One Thousand Eight Hundred and Seventeen, our trusty and well beloved FRASERS GORE Esquire, late our Lieutenant Governor of our Province of Upper Canada, by and with the advice of the Executive Council thereof, did declare and appoint the Port of Ernestown, otherwise commonly called the Port of Bath, within the Midland District of this Province, to be a Port of Entry and Clearance for all Goods and Merchandize, not being entirely prohibited and for the payment of all Duties, liable to be paid on all Goods and Merchandize brought into this Province from the United States of America

AND WHEREAS by a certain Act of the Parliament of the United Kingdom of Great Britain and Ireland, passed in the Third Year of our Reign, entitled, "An Act to Regulate the Trade of the Provinces of Lower and Upper Canada, and for other purposes relating to the said Provinces," it is among other things Enacted, That it shall and may be lawful for the Governor Lieutenant Governor, or person Administering the Government of either of our said Provinces respectively, by and with the advice and consent of the Executive Council thereof for the time being, from time to time to declare or increase, by Proclamation, the number of Ports or places, which there were, or thereafter might be, appointed in such Province for the Entry of Goods, Wares, and Commodities, imported from the United States of America.

AND WHEREAS it appears expedient for the avoiding expence in the Collection of our Revenue, that the said Port of Ernestown shall no longer be a Port of Entry and Clearance—NOW KNOW YE, that by and with the advice and consent of the Executive Council of our Province of Upper Canada, We have thought fit to declare, and do hereby declare, that from and after the date of this our Proclamation, the said Port of Ernestown shall cease to be a Port of Entry and Clearance for the purposes aforesaid, and shall be and remain, as if the said Proclamation hereinbefore recited, and appointing the same to be a Port of Entry and Clearance, had never been made.

IN TESTIMONY WHEREOF, We have caused these our Letters to be made Patent, and the Great Seal of our said Province to be affixed—WITNESS our trusty and well beloved SIR PEREGRINE MAITLAND, K.C.B. Lieutenant Governor of our Province aforesaid, Major General Commanding our Forces therein, at York this Twentieth day of March, in the year of our Lord One Thousand Eight Hundred and Twenty four, and in the Fifth Year of our Reign.

P. M.

By His Excellency's Command,
D. CAMERON, *Secretary.*
JNO. B. ROBINSON, *Attorney Gen.*

RETURN OF MEMBERS FOR THE NINTH PROVINCIAL PARLIAMENT OF UPPER CANADA.

Counties and Towns.	Members Elected
Grenville,	Jonas Jones and Hamilton Walker.
Glengary,	Alex. McDonell & Don. Cameron.
Stormont,	Archibald McLean and Philip Vaucoughlet.
Norfolk,	Francis L. Walsh, and Duncan McColl.
Prince Edward,	James Wilson, and Paul Peterson.
Hastings,	Reuben White, & Thos Coleman.
Kent,	James Gordon
Northumberland,	Zaccheus Burnham, & Jas. Lyons.
Frontenac,	Hugh C. Thompson, and James Atkinson
Middlesex,	John Rolph, and John Matthews.
Prescott & Russel,	Donald Mc Donald.
Lanark,	William Morris.
Oxford,	Thomas Horner, and Charles Ingersoll.
Lincoln,	Bartholomew C. Beardsley, John Clark, John J. Lutersty, & Robert Randall.
Lords,	Charles Jones, & David Jones.
Essex,	Alexander Wilkins
Wentworth,	John Willson & Geo Hamilton.
Carlton,	George Rhew Burke.
Halton,	Richard Beasly, & Wm. Scollick,
Leeds & Add.	Marshall S. Bidwell, and Peter Perry
Dundas,	George Strange Boulton
Durham,	Wm Thompson, & Ely Playter.
York and Simcoe.	John Chrysler.
Dundas,	John Beasly, & Richinson.
Town of York,	Edward McBride.
Town of Niagara	John Cumming.
Town of Kingston	

SAMUEL P. JARVIS,
Clk. Crown Chancery.

Clerk of the Crown in Chancery's Office, York, September 15th 1824.

Crown Office, York, July 15th, 1824.

EASTERN CIRCUIT, 1824.

Mr. Justice Campbell.

Assizes, at	Cornwall on	Monday	9th Augt.
Do	Perth,	do	23rd do
Do	Brockville,	do	6th Sept.
Do	Kingston,	do	20th do

HOME CIRCUIT.

Mr. Justice Boulton.

Do	Niagara,	Wednesday	4th Augt.
Do	Newcastle,	do	6th Oct.
Do	York,	do	18th do

WESTERN CIRCUIT.

Chief Justice

Do	Sandwich,	Wednesday	18th Augt.
Do	Vittoria,	Monday	30th do
Do	Gore,	Wednesday	8th Sept.

No. 29—t. f.

GLEBES.

His Excellency the Lieutenant Governor, in Council, having taken into consideration the system hitherto practised, of Granting Licences of Occupation for GLEBE LANDS, is pleased to Order, that in future the Glebes in the several Townships, with the exception of *One Lot* in each Township, for the accommodation of the Incumbent, shall be Leased on the same terms as Clergy Reserves.

NOTICE is therefore given to those Persons who hold Licences of Occupation for any of the said Glebe Lots, that the same will not be Renewed; and unless they do make application, by Petition, for Leases in the usual manner, through the medium of the Corporation for superintending the Clergy Reserves, before the Twenty-ninth day of September next ensuing, the Lots so held by Licence of Occupation will be Leased to other Applicants.

JOHN SMALL,
Clk Ex. Coun,

Executive Council Office, York, 29th April, 1824. 19—*tf.*

Executive Council Office York, 14th April, 1824.

NOTICE is hereby given, to Jabez Johnson, or his Representative, to make good any claim he may have to Lot Number Two, in the Seventh Concession of the Township of Louth, in the District of Niagara within six months from this date, in default of which, the Lot will be otherwise disposed of.

By order of His Excellency the Lieutenant Governor in Council.

JOHN SMALL.
Clk. Ex'v Council. 17—6m.

Executive Council Chamber, York, 31st January, 1824.

Present,

His Excellency the Lieutenant Governor, in Council,

His Majesty's Government having recently extended their assistance to the class of Emigrants, which it was intended to relieve by gratuitous Grants of Fifty Acres of Land, in conveying them to their respective locations;

IT IS ORDERED, that from the first day of May next, no gratuitous Grants be made of any quantity of Land to other than privileged persons.—And that as the Fee on Two Hundred Acres was raised, in order to defray the gratuitous Grants of Fifty Acres the consideration being, the future Fee on Two Hundred Acres is reduced to Eight Pounds Four Shillings and One Penny Sterling; the existing Fee before 1819, and the Fee on all other Grants, in Townships Surveyed since that time, to be the same as established by the Order in Council, of 5th January, 1819.

N. B. Possessors of gratuit us Grants for Fifty Acres, may, by paying the Fee on One Hundred Acres receive a Grant of the adjoining Fifty Acres if vacant

JOHN SMALL,
Clk. Ex'v. Council.

Executive Council Chambers, at York, 26th Jan. 1824.

PRESENT:

His Excellency the Lieutenant Governor, *In Council.*

His Excellency the Lieutenant Governor submitted to the consideration of the Board, the Sheriffs' Reports of their respective Gaols, together with other Documents relating to a Winter Circuit, by which it appeared that the House of Assembly had addressed His Excellency to that effect, for this Session only; and obviously for the Delivery of the Gaols in the several Districts.

The limitation of such a measure to one season seeming to militate with the Provision of the Law, that when the Communication from the Seat of Government admitted, and the circumstances of the Province required, there should be a regular Second Circuit, the Board would prefer to recommend that Special Commissions to deliver particular Gaols should issue where requisite; but, as the respective Reports from the Sheriffs do not, in the opinion of the Board, require any unusual interposition, His Excellency, with advice of the Council, postpones a Second Circuit until the circumstances of the Province more decidedly require it.

JOHN SMALL,
Clk. Executive Council.

Executive Council Office, York, February 7th 1821.

WHEREAS it has been represented, that many persons who have received Locations of Land, have, from Sickness, and other legitimate causes, been unable to fulfil the Settlement Duty, in the time required by the Location Ticket, and have neglected to apply to His Excellency in Council for an extension of the period, for performance of such duty.

BE it Known that the period for completing the Settlement Duty, is hereby extended to Two Years from the date of Locations until further notice shall be given.

JOHN SMALL. *Clk Ex. Coun.*

WHEREAS by the Tenor of the Location Tickets a Certificate is required to be lodged of the Settlement Duty being done within two Years, or that the said Location should be forfeited, and in case of Locations not gratuitous, that one third of the Patent Fee be lodged with such Certificate; AND WHEREAS it is represented, that in many instances, Certificates of performance of the Settlement Duty, have been withheld from the inability of the settler to deposit such proportion of the Patent Fee, it is deemed expedient to relieve the settler from forfeiture of his location, when he may actually have performed his settlement duty—Notice is hereby given that it all cases where Settlement Duty has been performed within the limited period, the settler shall, on filing Certificate thereof within six Months of the date, be exempted from forfeiture notwithstanding the non-payment therewith of such portion of the Patent Fee, provided the Patent is sued out within One Year from the filing of such Certificate.

And further; His Excellency, in the hope of avoiding the necessity of rescinding any of the Militia grants, is pleased to direct this Public Notification; that all Lands granted to Militia Men, upon which the Settlement Duties shall not have been performed within the limited period, will in pursuance of general instructions given to the Surveyor General in all similar cases, be declared vacant, and will be granted within Six Months after the expiration of that period, to the first applicant, unless the Original Nominee, shall before such subsequent application, have lodged a Certificate of his having performed the Settling Duties.

JOHN SMALL., *Clk Ex. Coun*

Executive Council Office, York, 7th Nov. 1821.

WHEREAS it has become expedient to establish a line of communication through certain remote Townships, for encouragement thereof, Grants will be made to actual Settlers in the Townships hereinafter mentioned on the condition of Settling within two years from the date of the Location, at the reduced Scale of 5th January, 1819, viz.,

A Township North of Mariposa, advertised from the Surveyor General's Office on the 19th of October, as Zeta, to be called Eldon

N. of Ep		Fenelon
N. of Emily advertised as	Emir	Verulam
N. of Smith	Lake	Harvey
E. of do.		Douro
N. of Asphodel	Alma	Dummer
N. of Seymour	Mora	Belmont
N. of Dummer	Yea	Burleigh
N. of Marmora	Ninia	Lake
N. of Madoc		Tudor
N. of Elzever	No	Grimsthorpe
N. of Kaladar	Aye	Anglesea
N. of Kemeebec	Jas	Barrie
N. of Norma	Olden	Clarendon
N. of Oso	Ei	Palmerston
N. of Belmont	Carlos	Methuen

JOHN SMALL, *C. E. C.*

Government House, 6th March, 1820.

His Excellency the Lieutenant Governor is pleased to direct that no Location requiring Settlement Duty shall be Confirmed by Patent, without a Certificate from the Land Board of the District in which such Location may be situate, that the Settlement Duty required by the Order in council has *bona fide* been performed within the time specified by the Location Ticket.

JOHN SMALL *Clk. C.*

To Militia Pensioners, Notice

IS HEREBY GIVEN, that Payment of Militia Pensions for the year 1824, will commence from this date.
Militia Pension Office, York, 15th July, 1824.
EDWD. M'MAHON.
Agent for Paying Militia Pensions
30.—13 w.

SHERIFF'S SALE.

Newcastle District, to wit.

BY virtue of a Writ of *Fieri Facias*, issued out of his Majesty's Court of Kings Bench, and to the Sheriff of the Newcastle District directed, against the Lands and Tenements of David M'Gregor Rogers Esq. at the suit of John Strachan, Thomas A. Dobbs, and Thomas H. Cartwright, Executors of the late Richard Cartwright, Executors of the late Richard Cartwright, Esq. I have taken in Execution as belonging to the said David M'Gregor Rogers the following Lands, viz.

S. half of Lot No. 3 Broken Front, A.		
Lot No. 3 do.	do. B.	330 Acres.
Lot No. 3 do.	do. C.	
Lot No. 23 2 Concession,		200 do.
Lot No. 26 3 do		200 do.

of the Township of Haldimand, in the county of Northumberland, which Property I shall offer for sale at Public Auction, at the Inn now occupied by Mr N W. Mack, in the village of Coburg, on the ninth day of February next at 12 o'clock, at noon.

JOHN SPENCER, *Sheriff,*
By EBENEZER PERRY, *D'y Sheriff.*

N. B. Any person or persons having any claim on the above described Premises, by Mortgage or otherwise, are requested to make the same known to the Subscriber, on or before the day of Sale.

Note.—The sale of the above Lots, No 3, Concession A., B., and C, is postponed until the 5th day of October next at the same place and hour.

JOHN SPENCER, Sheriff.
By EBENEZER PERRY, D'y. Sheriff.
Sheriff's Office, Cobourg, 24 September, 1824. 14—td.

GOVERNMENT CONTRACT.

H. M. Dock Yard, Kingston 17th August 1824

NOTICE is hereby given, that Sealed Tenders will be received at my Office until Wednesday, the Sixth day of October next, from all persons willing to Contract for the safe transport of such quantities of Naval Store, Naval Ordnance Stores, Provisions and Baggage, as may be required to be forwarded from the following places, for the term of one year, and for a further Indefinite period, until six month's notice for the discontinuance of the Contract be given by one of the parties.

VIZ:—

From York to Holland Landing.—From Holland Landing to Kempenfeldt Bay, and from thence into the Naval Store House at the Head of the Rottawassega River. From Kempenfeldt Bay by the New Road into the Storehouses of His Majesty's Naval Depôt at Penetanguishine

The Tenders distinctly to express the rate per hundred weight (of 112lbs.) at which the said Stores will be delivered, and are to contain the names of two competent Sureties for the due performance of the Contract; the said Tenders to be forwarded to my Office, addressed to the "Naval Storekeeper," and endorsed

"Tender for Transport,"

And the parties making the Tenders, or their authorized agents, are personally to attend at His Majesty's Dock Yard, Kingston, at one o'clock on the 6th day of October next, when the said Tenders will be opened and decided on.

M. B. MENDS
35—6w. *H M. Naval Storekeeper.*

NOT OFFICIAL.

VALUABLE LAND IN OTONIBEE,

FOR SALE ON A CREDIT OF YEARS.

ONE of the most valuable Lots in the beautiful Township of Otonibee, on the Rice Lake, consisting of two Hundred Acres, being Lot No. 10, in the Ninth Con. The quality of the Land is first rate, *(Maple, Beech, Bass, Elm, and Oak.)* It has a Log House, and some small improvements upon it, and is not quite a mile distant from the Rice Lake, and from the Town Plot.—It has also the advantage of being well watered by a Creek that never fails.

Price, two dollars per Acre; and terms of payment, *One Eighth* at the time of concluding the bargain, and Seven Years Credit, by annual instalments with interest for the remainder, if desired.—Inquire at the Gazette Office.

FARM TO LET IN MONAGHAN.

NEAR THE RICE LAKE AND RIVER OTONIBEE IN THE DISTRICT OF NEWCASTLE.

On very Advantageous Terms.

THERE are already 15 Acres cleared, and a Log House erected, upon the Farm, which consists of 600 Acres.—The Terms, which are singularly advantageous to a labouring man with a family are these.—A Lease will be given for three years—on condition that the Tenant Clears and Fences from 5 to 10 Acres of new Land, and more if he is able, in each and every year of the Lease,—for which the Proprietor will pay at the rate of 12½ per Acre—besides allowing all the Crops—*(except the Ashes)*—to the Tenant

The House stands on the margin of a running stream, and is within 1¼ mile of a Grist and Saw Mill.

For further particulars, apply at the U. C. Gazette Office; or to George Ingle, Cavan.

TO THE PUBLIC.

MR. THOMAS MILBURN.

BEGS LEAVE to acquaint the Gentry, and Inhabitants of York, and its Vicinity, generally—that he has just arrived from London direct with a Select Assortment of *Gentlemen's Wearing Apparel*:—consisting of Superfine Dress Coats, Vests, and Trowsers;—Fustian Shooting Jackets and Trousers;—Round about Jackets;—Flushing Great Coats;—Fancy Waist coats, &c. &c. with a quantity of *Hosiery, Haberdashery, and Choice Cutlery.*

This Assortment has been made with care and to suit the Canadian Market, and will be sold at low prices for CASH. The whole may be seen at the Store next to Mr. Wm. SMITH'S in King's Street, York.

York, September 15th. 1824. t. f.

TO BE LET OR SOLD,

(And possession given at a short notice.)

THAT Elegant, and Commodious Mansion, Built, and lately occupied, by

A. N. McNABB, ESQUIRE.

Situated in King-Street, East, about half way between the Don Bridge and Town of York.—With a Large Garden, Spacious Yard, and every necessary Out-Building,—occupying altogether One Acre of Land.

The House is of Two Stories, besides the Ground Floor, and has the following Rooms and conveniences viz:—A Parlour, Drawing-Room, Four Lodging Rooms, and Dressing Room, Study, Store-Room, Servants Room, Kitchen, Back Kitchen, Cellar, Loft, &c &c. &c. Water is conducted by Pipes into the Kitchen, where are the necessary Fixtures.

Amongst the Out Offices, are, Stables, Harness Room, Cow House, Coach and Cart House, Bake and Smoke House, &c. &c.

The Garden, which contains more than half an acre of Land, has been lately well stocked with various kinds of valuable Fruit Trees.

For Terms, and further particulars, apply to the U. C. Gazette Office. t. f.

NOTICE.

RUN AWAY from the Subscriber a few days since, Hugh Warren, whoever shall find him, and cause him to be brought back, shall receive the reward of six pence, but no cost or charges paid—And further, this is to forbid all persons harbouring or trusting the said Hugh Warren, he being a bound apprentice.

THOMAS MORGAN.
Markham, Sept. 9th 1824. 38—3w.

NOTICE

IS hereby given, that the Inhabitants of the Eastern District will at the next Session of the Legislature make application to be authorised to effect a Loan to enable them to erect a Gaol and Court House in the Town of Cornwall.

37—6m.

NOTICE.

AN APPLICATION will be made to the Legislature at its next Session for an Act imposing a Tax on Docs in the Town of York and its vicinity, the proceeds of which to be applicable to the police purposes.

By Order of the Magistrates in Adjourned General Quarter Sessions of the Peace in and for the Home District assembled on the 6th day of Sept. 1824.

(Signed,)
S. HEWARD.
Clk. Peace Home District.

FOR SALE.

A very Superior London made

TELESCOPE,

(Imported by a Gentleman who has since returned to England, for his own use)

Prime Cost Eighteen Guineas.

Also,—an excellent

NIGHT GLASS.

Prime Cost Fifteen Guineas.

For further particulars inquire at this Office.

1st Sept. 1824 No. 36,—4 w.

NOTICE

IS hereby given, that the Inhabitants of the County of Glengary intend presenting a Petition to the Legislature at its next Session for the purpose of having the District Court and General Quarter Session of the Peace, held in the said County of Glengary and the Town of Cornwall alternately.

37—6m.

NOTICE.

THE Plan and Estimate of a STEAM BOAT, (to be Built by Mr. Amos S. Rogers) about *One Hundred Tons* Burthen, intended to Ply between this Port and Niagara, may be seen at this Office.—Her Engine is intended to be of *Twenty Five Horse Power.* The whole Cost is estimated at Two Thousand Two Hundred and Five Pounds Currency. She is to be Built by Stock, made up of Shares, of Twenty Five Pounds each. A few Shares are still wanting. Subscriptions for which will be received at this Office, and at the Office of the Niagara Gleaner, where Estimates and Conditions will be exhibited to those who wish to become Stockholders.

Gazette Office, York, August 26th, 1824. No. 35.—t. f.

PUBLIC NOTICE

IS hereby given, that the Inhabitants of the County of Middlesex, will make application at the next Session of the Provincial Legislature by Petition, praying, that the said County may be erected into a seperate District.

24th July, 1824. 35—6w.

NOTICE.

NOTICE is hereby given, that the Co partnership heretofore existing between John and George Monro, Merchants, of York, Upper Canada, was on the first instant dissolved by mutual consent.—All persons indebted to the said firm are requested to pay the amount of their respective accounts to Mr. William P. Patrick of this Town, without delay, who is duly authorized to receive the same—and all persons to whom the said Co-partnership stands indebted will present their accounts to him for adjustment.

JOHN MONRO,
GEORGE MONRO.
York, 17th August, 1824. 34—tf.

PUBLIC NOTICE

IS hereby given, that a MEDICAL SCHOOL is opened at St. Thomas, in the Talbot Settlement, under the direction of Charles Duncomb, Esq Licentiate, and the immediate patronage of the Hon. Colonel Talbot, where the Education of young men for the Profession of Medicine and Surgery will be carfully superintended and every opportunity offered them to become intimately acquainted with the Structure and Physiology of the Human Body. Every Student before admission is expected to have a competent knowledge of the Latin Language or give satisfactory assurances of immediately acquiring it; for which purpose a competent teacher will be resident in the village.

Charles Duncomb, will give a course of Lectures on the Theory and Practice of Medicine.

John Rolph, is expected to give the first course of Lectures and Demonstrations during the ensuing season on the Anatomy and Physiology of the Human Body.

St. Thomas, Talbot Street, August 5th, 1824. 31—6w.

FOR SALE.

LOT No. Two, in the First Concession of the Township of York, with the Broken Front, containing about Two Hundred and Forty Acres of Land.

Application to be made to

J. B. MACAULAY

York, 12th June, 1824. 28—t. f.

Crown Office, York, July 15th, 1824.

EASTERN CIRCUIT, 1824.

Mr. Justice Campbell.

Assizes, at	Cornwall on	Monday	9th Augt.
Do	Perth,	do	23rd do
Do	Brockville,	do	6th Sept.
Do	Kingston,	do	20th do

HOME CIRCUIT.

Mr. Justice Boulton.

Do	Niagara,	Wednesday	4th Augt.
Do	Newcastle,	do	6th Oct.
Do	York,	do	18th do

WESTERN CIRCUIT.

Chief Justice

Do	Sandwich,	Wednesday	18th Augt.
Do	Vittoria,	Monday	30th do
Do	Gore,	Wednesday	8th Sept.

No. 29—t. f.

GLEBES.

His Excellency the Lieutenant Governor, in Council, having taken into consideration the system hitherto practised, of Granting Licences of Occupation for GLEBE LANDS, is pleased to Order, that in future the Glebes in the several Townships, with the exception of *One Lot* in each Township, for the accommodation of the Incumbent, shall be Leased on the same terms as Clergy Reserves.

NOTICE is therefore given to those Persons who hold Licences of Occupation for any of the said Glebe Lots, that the same will not be Renewed; and unless they do make application, by Petition, for Leases in the usual manner, through the medium of the Corporation for superintending the Clergy Reserves, before the Twenty-ninth day of September next ensuing, the Lots so held by Licence of Occupation will be Leased to other Applicants.

JOHN SMALL,
Clk Ex. Coun,

Executive Council Office, York, 29th April, 1824. 19—*tf.*

Executive Council Office York, 14th April, 1824.

NOTICE is hereby given, to Jabez Johnson, or his Representative, to make good any claim he may have to Lot Number Two, in the Seventh Concession of the Township of Louth, in the District of Niagara within six months from this date, in default of which, the Lot will be otherwise disposed of.

By order of His Excellency the Lieutenant Governor in Council.

JOHN SMALL.
Clk. Ex'v Council. 17—6m.

Executive Council Chamber, York, 31st January, 1824.

Present,

His Excellency the Lieutenant Governor, in Council,

His Majesty's Government having recently extended their assistance to the class of Emigrants, which it was intended to relieve by gratuitous Grants of Fifty Acres of Land, in conveying them to their respective locations;

IT IS ORDERED, that from the first day of May next, no gratuitous Grants be made of any quantity of Land to other than privileged persons.—And that as the Fee on Two Hundred Acres was raised, in order to defray the gratuitous Grants of Fifty Acres the consideration being, the future Fee on Two Hundred Acres is reduced to Eight Pounds Four Shillings and One Penny Sterling; the existing Fee before 1819, and the Fee on all other Grants, in Townships Surveyed since that time, to be the same as established by the Order in Council, of 5th January, 1819.

N. B. Possessors of gratuit us Grants for Fifty Acres, may, by paying the Fee on One Hundred Acres receive a Grant of the adjoining Fifty Acres if vacant

JOHN SMALL,
Clk. Ex'v. Council.

Executive Council Chambers, at York, 26th Jan. 1824.

PRESENT:

His Excellency the Lieutenant Governor, *In Council.*

His Excellency the Lieutenant Governor submitted to the consideration of the Board, the Sheriffs' Reports of their respective Gaols, together with other Documents relating to a Winter Circuit, by which it appeared that the House of Assembly had addressed His Excellency to that effect, for this Session only; and obviously for the Delivery of the Gaols in the several Districts.

The limitation of such a measure to one season seeming to militate with the Provision of the Law, that when the Communication from the Seat of Government admitted, and the circumstances of the Province required, there should be a regular Second Circuit, the Board would prefer to recommend that Special Commissions to deliver particular Gaols should issue where requisite; but, as the respective Reports from the Sheriffs do not, in the opinion of the Board, require any unusual interposition, His Excellency, with advice of the Council, postpones a Second Circuit until the circumstances of the Province more decidedly require it.

JOHN SMALL,
Clk. Executive Council.

Executive Council Office, York, February 7th 1821.

WHEREAS it has been represented, that many persons who have received Locations of Land, have, from Sickness, and other legitimate causes, been unable to fulfil the Settlement Duty, in the time required by the Location Ticket, and have neglected to apply to His Excellency in Council for an extension of the period, for performance of such duty.

BE it Known that the period for completing the Settlement Duty, is hereby extended to Two Years from the date of Locations until further notice shall be given.

JOHN SMALL. *Clk Ex. Coun.*

WHEREAS by the Tenor of the Location Tickets a Certificate is required to be lodged of the Settlement Duty being done within two Years, or that the said Location should be forfeited, and in case of Locations not gratuitous, that one third of the Patent Fee be lodged with such Certificate; AND WHEREAS it is represented, that in many instances, Certificates of performance of the Settlement Duty, have been withheld from the inability of the settler to deposit such proportion of the Patent Fee, it is deemed expedient to relieve the settler from forfeiture of his location, when he may actually have performed his settlement duty—Notice is hereby given that it all cases where Settlement Duty has been performed within the limited period, the settler shall, on filing Certificate thereof within six Months of the date, be exempted from forfeiture notwithstanding the non-payment therewith of such portion of the Patent Fee, provided the Patent is sued out within One Year from the filing of such Certificate.

And further; His Excellency, in the hope of avoiding the necessity of rescinding any of the Militia grants, is pleased to direct this Public Notification; that all Lands granted to Militia Men, upon which the Settlement Duties shall not have been performed within the limited period, will in pursuance of general instructions given to the Surveyor General in all similar cases, be declared vacant, and will be granted within Six Months after the expiration of that period, to the first applicant, unless the Original Nominee, shall before such subsequent application, have lodged a Certificate of his having performed the Settling Duties.

JOHN SMALL., *Clk Ex. Coun*

Executive Council Office, York, 7th Nov. 1821.

WHEREAS it has become expedient to establish a line of communication through certain remote Townships, for encouragement thereof, Grants will be made to actual Settlers in the Townships hereinafter mentioned on the condition of Settling within two years from the date of the Location, at the reduced Scale of 5th January, 1819, viz.,

A Township North of Mariposa, advertised from the Surveyor General's Office on the 19th of October, as Zeta, to be called Eldon

N. of Ep		Fenelon
N. of Emily advertised as	Emir	Verulam
N. of Smith	Lake	Harvey
E. of do.		Douro
N. of Asphodel	Alma	Dummer
N. of Seymour	Mora	Belmont
N. of Dummer	Yea	Burleigh
N. of Marmora	Ninia	Lake
N. of Madoc		Tudor
N. of Elzever	No	Grimsthorpe
N. of Kaladar	Aye	Anglesea
N. of Kemeebec	Jas	Barrie
N. of Norma	Olden	Clarendon
N. of Oso	Ei	Palmerston
N. of Belmont	Carlos	Methuen

JOHN SMALL, *C. E. C.*

Government House, 6th March, 1820.

His Excellency the Lieutenant Governor is pleased to direct that no Location requiring Settlement Duty shall be Confirmed by Patent, without a Certificate from the Land Board of the District in which such Location may be situate, that the Settlement Duty required by the Order in council has *bona fide* been performed within the time specified by the Location Ticket.

JOHN SMALL *Clk. C.*

To Militia Pensioners, Notice

IS HEREBY GIVEN, that Payment of Militia Pensions for the year 1824, will commence from this date.
Militia Pension Office, York, 15th July, 1824.
EDWD. M'MAHON.
Agent for Paying Militia Pensions
30.—13 w.

SHERIFF'S SALE.

Newcastle District, to wit.

BY virtue of a Writ of *Fieri Facias*, issued out of his Majesty's Court of Kings Bench, and to the Sheriff of the Newcastle District directed, against the Lands and Tenements of David M'Gregor Rogers Esq. at the suit of John Strachan, Thomas A. Dobbs, and Thomas H. Cartwright, Executors of the late Richard Cartwright, Executors of the late Richard Cartwright, Esq. I have taken in Execution as belonging to the said David M'Gregor Rogers the following Lands, viz.

S. half of Lot No. 3 Broken Front, A.		
Lot No. 3 do.	do. B.	330 Acres.
Lot No. 3 do.	do. C.	
Lot No. 23 2 Concession,		200 do.
Lot No. 26 3 do		200 do.

of the Township of Haldimand, in the county of Northumberland, which Property I shall offer for sale at Public Auction, at the Inn now occupied by Mr N W. Mack, in the village of Coburg, on the ninth day of February next at 12 o'clock, at noon.

JOHN SPENCER, *Sheriff,*
By EBENEZER PERRY, *D'y Sheriff.*

N. B. Any person or persons having any claim on the above described Premises, by Mortgage or otherwise, are requested to make the same known to the Subscriber, on or before the day of Sale.

Note.—The sale of the above Lots, No 3, Concession A., B., and C, is postponed until the 5th day of October next at the same place and hour.

JOHN SPENCER, Sheriff.
By EBENEZER PERRY, D'y. Sheriff.
Sheriff's Office, Cobourg, 24 September, 1824. 14—td.

GOVERNMENT CONTRACT.

H. M. Dock Yard, Kingston 17th August 1824

NOTICE is hereby given, that Sealed Tenders will be received at my Office until Wednesday, the Sixth day of October next, from all persons willing to Contract for the safe transport of such quantities of Naval Store, Naval Ordnance Stores, Provisions and Baggage, as may be required to be forwarded from the following places, for the term of one year, and for a further Indefinite period, until six month's notice for the discontinuance of the Contract be given by one of the parties.

VIZ:—

From York to Holland Landing.—From Holland Landing to Kempenfeldt Bay, and from thence into the Naval Store House at the Head of the Rottawassega River. From Kempenfeldt Bay by the New Road into the Storehouses of His Majesty's Naval Depôt at Penetanguishine

The Tenders distinctly to express the rate per hundred weight (of 112lbs.) at which the said Stores will be delivered, and are to contain the names of two competent Sureties for the due performance of the Contract; the said Tenders to be forwarded to my Office, addressed to the "Naval Storekeeper," and endorsed

"Tender for Transport,"

And the parties making the Tenders, or their authorized agents, are personally to attend at His Majesty's Dock Yard, Kingston, at one o'clock on the 6th day of October next, when the said Tenders will be opened and decided on.

M. B. MENDS
35—6w. *H M. Naval Storekeeper.*

NOT OFFICIAL.

VALUABLE LAND IN OTONIBEE,

FOR SALE ON A CREDIT OF YEARS.

ONE of the most valuable Lots in the beautiful Township of Otonibee, on the Rice Lake, consisting of two Hundred Acres, being Lot No. 10, in the Ninth Con. The quality of the Land is first rate, *(Maple, Beech, Bass, Elm, and Oak.)* It has a Log House, and some small improvements upon it, and is not quite a mile distant from the Rice Lake, and from the Town Plot.—It has also the advantage of being well watered by a Creek that never fails.

Price, two dollars per Acre; and terms of payment, *One Eighth* at the time of concluding the bargain, and Seven Years Credit, by annual instalments with interest for the remainder, if desired.—Inquire at the Gazette Office.

FARM TO LET IN MONAGHAN.

NEAR THE RICE LAKE AND RIVER OTONIBEE IN THE DISTRICT OF NEWCASTLE.

On very Advantageous Terms.

THERE are already 15 Acres cleared, and a Log House erected, upon the Farm, which consists of 600 Acres.—The Terms, which are singularly advantageous to a labouring man with a family are these.—A Lease will be given for three years—on condition that the Tenant Clears and Fences from 5 to 10 Acres of new Land, and more if he is able, in each and every year of the Lease,—for which the Proprietor will pay at the rate of 12½ per Acre—besides allowing all the Crops—*(except the Ashes)*—to the Tenant

The House stands on the margin of a running stream, and is within 1¼ mile of a Grist and Saw Mill.

For further particulars, apply at the U. C. Gazette Office; or to George Ingle, Cavan.

TO THE PUBLIC.

MR. THOMAS MILBURN.

BEGS LEAVE to acquaint the Gentry, and Inhabitants of York, and its Vicinity, generally—that he has just arrived from London direct with a Select Assortment of *Gentlemen's Wearing Apparel*:—consisting of Superfine Dress Coats, Vests, and Trowsers;—Fustian Shooting Jackets and Trousers;—Round about Jackets;—Fishing Great Coats;—Fancy Waist coats, &c. &c. with a quantity of *Hosiery, Haberdashery, and Choice Cutlery.*

This Assortment has been made with care and to suit the Canadian Market, and will be sold at low prices for CASH. The whole may be seen at the Store next to Mr. Wm. SMITH'S in King's Street, York.

York, September 15th. 1824. t. f.

TO BE LET OR SOLD,

(And possession given at a short notice.)

THAT Elegant, and Commodious Mansion, Built, and lately occupied, by

A. N. McNABB, ESQUIRE.

Situated in King-Street, East, about half way between the Don Bridge and Town of York.—With a Large Garden, Spacious Yard, and every necessary Out-Building,—occupying altogether One Acre of Land.

The House is of Two Stories, besides the Ground Floor, and has the following Rooms and conveniences viz:—A Parlour, Drawing-Room, Four Lodging Rooms, and Dressing Room, Study, Store-Room, Servants Room, Kitchen, Back Kitchen, Cellar, Loft, &c &c. &c. Water is conducted by Pipes into the Kitchen, where are the necessary Fixtures.

Amongst the Out Offices, are, Stables, Harness Room, Cow House, Coach and Cart House, Bake and Smoke House, &c. &c.

The Garden, which contains more than half an acre of Land, has been lately well stocked with various kinds of valuable Fruit Trees.

For Terms, and further particulars, apply to the U. C. Gazette Office. t. f.

NOTICE.

RUN AWAY from the Subscriber a few days since, Hugh Warren, whoever shall find him, and cause him to be brought back, shall receive the reward of six pence, but no cost or charges paid—And further, this is to forbid all persons harbouring or trusting the said Hugh Warren, he being a bound apprentice.

THOMAS MORGAN.
Markham, Sept. 9th 1824. 38—3w.

NOTICE

IS hereby given, that the Inhabitants of the Eastern District will at the next Session of the Legislature make application to be authorised to effect a Loan to enable them to erect a Gaol and Court House in the Town of Cornwall.

37—6m.

NOTICE.

AN APPLICATION will be made to the Legislature at its next Session for an Act imposing a Tax on Docs in the Town of York and its vicinity, the proceeds of which to be applicable to the police purposes.

By Order of the Magistrates in Adjourned General Quarter Sessions of the Peace in and for the Home District assembled on the 6th day of Sept. 1824.

(Signed,)
S. HEWARD.
Clk. Peace Home District.

FOR SALE.

A very Superior London made

TELESCOPE,

(Imported by a Gentleman who has since returned to England, for his own use)

Prime Cost Eighteen Guineas.

Also,—an excellent

NIGHT GLASS.

Prime Cost Fifteen Guineas.

For further particulars inquire at this Office.

1st Sept. 1824 No. 36,—4 w.

NOTICE

IS hereby given, that the Inhabitants of the County of Glengary intend presenting a Petition to the Legislature at its next Session for the purpose of having the District Court and General Quarter Session of the Peace, held in the said County of Glengary and the Town of Cornwall alternately.

37—6m.

NOTICE.

THE Plan and Estimate of a STEAM BOAT, (to be Built by Mr. Amos S. Rogers) about *One Hundred Tons* Burthen, intended to Ply between this Port and Niagara, may be seen at this Office.—Her Engine is intended to be of *Twenty Five Horse Power.* The whole Cost is estimated at Two Thousand Two Hundred and Five Pounds Currency. She is to be Built by Stock, made up of Shares, of Twenty Five Pounds each. A few Shares are still wanting. Subscriptions for which will be received at this Office, and at the Office of the Niagara Gleaner, where Estimates and Conditions will be exhibited to those who wish to become Stockholders.

Gazette Office, York, August 26th, 1824. No. 35.—t. f.

PUBLIC NOTICE

IS hereby given, that the Inhabitants of the County of Middlesex, will make application at the next Session of the Provincial Legislature by Petition, praying, that the said County may be erected into a seperate District.

24th July, 1824. 35—6w.

NOTICE.

NOTICE is hereby given, that the Co partnership heretofore existing between John and George Monro, Merchants, of York, Upper Canada, was on the first instant dissolved by mutual consent.—All persons indebted to the said firm are requested to pay the amount of their respective accounts to Mr. William P. Patrick of this Town, without delay, who is duly authorized to receive the same—and all persons to whom the said Co-partnership stands indebted will present their accounts to him for adjustment.

JOHN MONRO,
GEORGE MONRO.
York, 17th August, 1824. 34—tf.

PUBLIC NOTICE

IS hereby given, that a MEDICAL SCHOOL is opened at St. Thomas, in the Talbot Settlement, under the direction of Charles Duncomb, Esq Licentiate, and the immediate patronage of the Hon. Colonel Talbot, where the Education of young men for the Profession of Medicine and Surgery will be carfully superintended and every opportunity offered them to become intimately acquainted with the Structure and Physiology of the Human Body. Every Student before admission is expected to have a competent knowledge of the Latin Language or give satisfactory assurances of immediately acquiring it; for which purpose a competent teacher will be resident in the village.

Charles Duncomb, will give a course of Lectures on the Theory and Practice of Medicine.

John Rolph, is expected to give the first course of Lectures and Demonstrations during the ensuing season on the Anatomy and Physiology of the Human Body.

St. Thomas, Talbot Street, August 5th, 1824. 31—6w.

FOR SALE.

LOT No. Two, in the First Concession of the Township of York, with the Broken Front, containing about Two Hundred and Forty Acres of Land.

Application to be made to

J. B. MACAULAY

York, 12th June, 1824. 28—t. f.

THE YORK ALMANACK,

AND

ROYAL CALENDAR

OF

UPPER-CANADA,

For the Year 1824.

Much Enlarged, and Improved from the Edition of last Year.

A FEW Copies of this Work being left on hand, may now be had at *half the usual Price*, on application at the U. C. Gazette Office, York.

August 26th, 1824. t. f.

NOTICE.

VALUABLE LANDS FOR SALE.

VIZ—

Lots No. 22, 23, 24, in the 7th Con. and Broken Lot No. 5, in the 10th Concession, }	In the Township of Vaughan	320 Acres.
Lot No. 13, 5th Concession, and Broken Front West of Yonge Street on the Humber, West half of No. 15, in 2d Con. West of Yonge St. }	Township of York	330 Acres.
Lot No 20, in 3d Concession, Lot No. 21, in 4th Ditto. }	Township of Percy	400 Acres.

For particulars apply to Guy C. Wood, Esq. Cornwall, or the Subscriber in York.

R. G. ANDERSON.

19th *July*, 1824. 30—*tf.*

NOTICE.

ALL Persons indebted to the Estate of the Late Robert Nichol, Esquire, of Stamford, are requested to make immediate payment to the Subscriber at Vittoria, London District, and those having claims on the Estate, will be pleased to furnish him with their respective Accounts properly authenticated.

(Signed) "WALTER NICHOL,

Administrator to the Estate of the Late ROBERT NICHOL, ESQUIRE

Niagara, 29th May, 1824.

NOTICE.

WANTED, for Fourteen Years, or not less than Ten, a LOAN of *TWO THOUSAND POUNDS*, Halifax Currency, for the building of a PROTESTANT EPISCOPAL CHURCH of ENGLAND, in the Town of Kingston, Upper Canada.

The Subscriber is authorized to offer Efficient Legal Securities for the Repayment of the LOAN, at the end of the period, and for the Annual Payment of the Interest accumulating thereon, at Six per Cent. per annum.

"(By Order of the Committee.)

GEORGE O'KILL STUART,

Secretary, *pro tem.*

19—tf.

IMPORTANT NOTICE.

THE Board for the General Superintendance of Education, in this Province, give notice that the undermentioned Lands, reserved for the purposes of the Institution, are about to be disposed of on terms advantageous to purchasers; and that, after the six months of September next, applications may be addressed to Colonel Talbot, residing in the District of London, with respect to any Lands situate in that District, who is duly authorized to enter into any contracts for their sale, and to the Secretary of the Board, at York, with respect to any of the Lands situate in the other Districts.

School Reserves in the London District	Brantford, about	20,000
	Houghton, " "	19,000
	Middleton, " "	14,000
	Southwold, " "	17,000
	Yarmouth, " "	11,903
	Westminster, " "	9,237
Midland District,	Shrefield, " "	36,608
Newcastle do.	Seymour, " "	47,000

By Order of the Board,

JAMES GIVINS, *Secretary.*

York, 26th July, 1823. tf—34.

N. B. It is requested that all communications respecting the above Lands be post paid.

NOTICE.

FOR SALE, by private Contracts, the House and Lot lately occupied by Mr. O'Sullivan, Saddler, King's-Street, in the Town of York, the Lot is 26 feet fronting King's-Street, by 112 feet deep.

Also.—A Lot adjoining the above on the West side, 34, by 112 feet.

Also.—A Lot adjoining Mr. Duggan's, 34, by 112 feet.

Also—Three Lots on Stuarts Land, each 40, by 60 feet.

Should the above Property and Lots not be sold by Private Contract, the five last described Lots will be sold at Public Sale, on the first day of July ensuing.

Application for Terms of Sale, to be made to

ALEXANDER WOOD, ESQ.

York, 17th March, 1824. t. f.

PUBLIC NOTICE

IS HEREBY GIVEN, that the Inhabitants of the Township of Townsend intend Petitioning both Houses of the Provincial Legislature at its next Session, to pass a Law, Establishing a Line Surveyed in the year 1823, between the 12th and 13th Cons. of the said Township.

Townsend, 20th May, 1824. } No. 21—t m. t. d.

VALUABLE LANDED PROPERTY FOR SALE.

TWENTY-SEVEN TOWN LOTS, eligibly situated in the Village of Cobourg, in Hamilton, Upper Canada, on one of which, a Store and Dwelling House are erected.

Two Neat Small FARMS, contiguous to the above Village, containing, one, about Twenty eight Acres, the other, about Fifty Acres, with a House and other Buildings on each of them.—A Plan of the above may be seen on application to Mr J. G. Bethune, Cobourg, (who will shew the Premises.) or to the Subscriber.

Two TOWN LOTS in Picardville, adjoining to the Town of Kingston, Upper Canada, with Houses and other Buildings thereon, being Lots No. 21 and 22

200 Acres of Land being No. 1, 8th Con. of Murray.

200 do do being No. 4, 4th do of Hungerford.

200 do do being No. 1, 8th do of Winchester.

200 do do being No 24, 8th do of Mountain.

200 do do being the West halves of No. 31 and 32 in the 2d Concession of Hawkesbury.

Liberal Terms of Payment will be granted.

For particulars apply to

FRS. ANT. LAROQUE.

N. B. The above mentioned Town Lots in the flourishing Village of Cobourg, and the two adjoining Farms, will be disposed of by Public Sale, in the said Village on the 24th May next.

F. A. L. R.

Montreal, 15th March, 1824. t. f.

INTERESTING NOTICE.

THE Surveyor General begs leave to inform the Public, that he has obtained the permission of His Excellency the Lieutenant Governor, to publish a

CORRECT MAP

of the Province, on a large Scale. It is to be engraved in London, in the best style, and will be ready for delivery in a few months.

This information, the Surveyor General thinks it necessary to make, in order to prevent those persons who are desirous of having an authentic MAP OF UPPER CANADA, from being imposed upon by a Surreptitious Copy, said to be on the eve of Publication.

Surveyor General's Office,
York, 22 April, 1823. } 14—tf

PUBLIC NOTICE.

THE Inhabitants of the County of Prince Edward, in the Midland District, intend Petitioning the Legislature, at the next Session thereof, to have the said County sett off, and made into a separate District from the said Midland District, and to be called the District of Maitland. No. 24—Gaz.

TIMBER WANTED AT BURLINGTON BEACH.

OFFERS will be received until the 10th day of July next, by the Contractor, at Burlington Beach, —Also—by FRANCIS HALL, Engineer, Queenston, for delivering at the works—the following quantities of round and square

TIMBER.

59,000 Lineal Feet of White Oak Timber, Foot Square; in Length varying from 22 to 33 Feet,

37,490 Lineal Feet of 3 Inch White Oak Plank; 18 Inches in width—in Length varying from 12 to 33 Feet

36,400 Lineal Feet of Pine Timber, 12 Inches in diameter—in Length varying from 12 to 33 Feet.

Burlington Beach, June 22d, 1824

No. 28—t f.

THE

Canadian Annual Register.

UNDER THE PATRONAGE OF HIS EXCELLENCY,

SIR PEREGRINE MAITLAND, K. C. B. LIEUTENANT GOVERNOR.

To whom the Work is Dedicated by Permission.

AS the Projector and Editor of this Useful National Work is confident of its ultimate success, if but a moderate share of encouragement is given to its outset,—he takes this opportunity of requesting those Agents of this Paper who have received the names of any Subscribers to the Work to transmit them, together with their address, without delay, to the *U. C. Gazette Office*, in order that they may be added to those already received in the larger Prospectus about to be issued.

The names and residences of the earliest patrons of this Great Undertaking, will be published, alphabetically arranged, in the first volume of the work, as a perpetual record of their liberality, public spirit, and sound patriotism.

It is again repeated, that no money will be demanded, un il the work, which will not exceed the price of the meanest newspaper, is delivered.

A New Type is ordered from Great Britain expressly for this work.

U. C Gazette Office,
November 20. 1823. }

TERMS

OF THE U. C. GAZETTE AND WEEKLY REGISTER.

FOUR DOLLARS per annum (*Postage included*) payable half yearly in advance. Three months notice is required previous to the discontinuance of any Subscription.

PRICE OF ADVERTISING,

Six lines and under, two shillings and six pence, and sevenpence halfpenny, every subsequent insertion.

Six to ten lines, five shillings, and one shilling and threpence subsequently.

All exceeding ten lines, four pence per line for the first insertion, and one penny subsequently.—Rule and Figure work charged Double.—A discount of 25 per cent. allowed to those who advertise by the year.—Advertisements cannot be received after 1 o'clock on the *Wednesday afternoon immediately preceding the day of Publication.*—Advertisements unaccompanied with positive directions as to the exact number of insertions to be given them, will be continued until expressly forbidden,—or until the day of Sale (if alluding to Sales) and charged accordingly.

☞ Advertisements from the Country must be post paid, with the price of insertion; or, a reference in Town who will pay when demanded, or discontinued.

☞ Any Agent obtaining 3 Subscribers has a paper for himself gratis;—if he obtains 6, he has his own paper gratis; sell at half price;—if he obtains above 6, he will receive, besides his own paper, a Commission 5of per cent. upon the whole amount.

BLANK DEEDS AND MEMORIALS

For Sale at this Office.

WEEKLY REGISTER.

Vol. III. *Our endeavour will be to "stamp the very body of the time, its form and pressure"— we shall extenuate nothing, nor shall we set down aught in malice.* No. 39.

THURSDAY, SEPTEMBER 23d, 1824.

Editorial Commentary.

In a paragraph, which has appeared in the *Morning Chronicle*, contains a true statement, the dreams of ambition, and the love of ambitra y sway, have at length driven the "*Holy Alliance*" absolutely lunatic—We are extremely sorry that we cannot give the passage entire—But the pith of the matter is this, Pozzo di Borgo—the renowned Pozzo, Ambassador from Russia to France; and Paramount Minister of the Allied Sovereigns of the Continent, has gravely proposed *the subjugation of the United States of N. America*, as well as the restoration of the South to the dominion of the *spiritual and holy*, Ferdinand;—declaring the said conquest to be *an easy enterprise!!*—The arguments u ed are inconceivably childish, and remote from all truth and common sense—We are glad to find this most unholy of all unholy combinations, exhibiting such unequivocal signs of danger, and incompetency to stay the march and progress of right feelings, and liberal sentiment.

Our readers must place what reliance they please on the extracts from the London Sun relative to the views of Russia towards America.—We can have no doubt how the Czar's inclinations lie, notwithstanding the *Quebec Gazette* of Dr. Fisher assures us *the ambition of Russia is quite cool*,—(one of the most unlikely things in the world).—But it is fortunate for America, and for the world, that the *fast anchor'd isle* is yet safe in her moorings.—

We this day give an interesting extract from Bell's Weekly Messenger, on the Manufactures and Commerce of England; in which, amongst a great deal of valuable information, we are sorry to find a reiteration of his old absurd doctrine respecting the non-importance of Canada to the mother country, and the evil's which she is said to saddle certain merchants and tradesmen of England by the support she continues to receive from the imperial Government.—It is highly gratifying, however to perceive that he is obliged to contradict himself, and admit that British America and the West Indies, together, receive British exports in amount very nearly equal to the whole trade with the United States!—This is a most glorious fact; and it is astonishing that it has not served to stay his calumniating mouth in regard to this rising country; and yet more surprising that a writer evidently and intelligent should not remember the strict analogy there is between the principles of a wise colonial system and those which support the connection between parents and their children—if our sons are not expected to be strengthened, and supported, and have their boundaries enlarged, by his children, in advanced life—will he refuse his aid to *their infancy?*—The reason of gratitude in all of these cases yields an inheritance infinitely more durable and valuable than any that can be derived from civil discord, political jealousy's, or that deadly hatred which never fails to be engendered by an improper exercise of arbitrary rule—We need not travel far for illustration.—Happy are we to find, however, that the sentiments of Mr. Bell, Sir Isaac Coffin, and other croakers of opaque intellect, are no those of the British Government

We are sorry it is out of our power to publish the excellent Charge of the Hon. Mr. Justice Carr, bell, to the Grand Jury of Perth at the late criminal Term held there—which is, in every respect, a highly valuable and able document—but it length fully precludes its insertion in these columns.

We are anxiously waiting some confirmation of the glorious news given in this day's paper.—from the *Albion*—relative to the great Canadian Land Company, said to have been formed in London, with a capital of One Million, Sterling—God grant it may be true!—

SELECTIONS FROM BRITISH AND FOREIGN JOURNALS.

Latest London Papers.—We hear from good authority that ministers are so perfectly satisfied of the tranquil state of politics, that they intend the Cabinet meetings shall cease after the beginning of next week, when all the members will separate in different directions. Lord Liverpool goes to Walmer Castle, Mr. Canning is about to travel in Ireland. Lord Harrowby to Buxton—the renowned Pozzo, Ambassador from Russia to France; and Paramount Minister of the Allied Sovereigns of the Continent, has gravely proposed *the subjugation of the United States of N. America*, as well as the restoration of the South to the dominion of the [illegible] and holy, Ferdinand;—declaring the said conquest to be *an easy enterprise!!*—The arguments u ed are inconceivably childish, and remote from all truth and common sense—We are glad to find this most unholy of all unholy combinations, exhibiting such unequivocal signs of danger, and incompetency to stay the march and progress of right feelings, and liberal sentiment.

The Marquis of Hastings arrived at His Government of Malta on the 7th June, where he was received with extravagant rejoicings by the natives.

Grand Improvement in London.—A meeting has taken place in London, to effect a most magnificient plan of improvement in the appearance of the city on the north side of the Thames. It is proposed to build an *esplanade* or terrace, to extend from London bridge to Blackfriars, and from thence to Westminster bridge, as far as Scotland Yard. The width to be 80, and the height 60 feet. The expense to be defrayed by tolls, and the letting of warehouses under the terrace. It does not appear whether the plan will be finally adopted as some preliminary measures are to be taken.

Catholic Churches in Canada.—In the Cork Reporter of 22nd July, is the following paragraph in an article on Canada.

"Dr. McDonnel is now in London. He has been presented to the King, and has received the most flattering reception. The object of his journey to England is to obtain subscriptions to assist in the building of some new Churches, which have become necessary for the accommodation of the Catholic inhabitants of the Provinces."

News papers.—The Dublin Evening Post says, "Fellows was lately detected in the act of Stealing a Newspaper at the general post office. He was taken into custody, and will be prosecuted under the act of the present session. The practice of purloining papers has become so serious a nuisance and the cause of so many disappointments that the public are much indebted to Sir Edward Lees, for his zeal in getting the Bill passed, which makes it a penal offence."

Cotton.—The Cotton planters in the United States appear to feel some apprehension of a serious rival in the part of the Pacha of Egypt, who has already begun to send Egyptian Cotton to the English market. "The banks of the Nile are represented to be well adapted to the growth of that valuable plant; and, if the inhabitants should become industrious, and [illegible] to the enjoyment of the fruits of their industry, they might produce it in great abundance.

An acceptable Present.—The Myriorama, of many thousand views, designed by Mr. Clark.—The Myriorama is a moveable Picture, consisting of numerous cards, on which are fragments of landscapes, neatly coloured, and so ingeniously contrived, that any two or more placed together, will form a pleasing view; or, if the whole are put on a table at once, will admit of the astonishing number of 20,912,789,348,000 variations! it is therefore evident, that if a person were to continue it night and day, making one change every minute, he could not finish the task in less than 39,807, 488 years and 336 days. This ingenious production is admirably adapted to excite amongst young persons a taste for drawing; to furnish them with excellent subjects for meditation, and to supply an inexhaustible source of amusement.—*London Paper.*

Singular.—A Greenburgh (Pa.) paper of the 20th instant, announced the sudden death of Mr. James Montgomery, of Unity township: But after the article was in type, the editor was informed that Mr. M was restored to life, after, as every appearance indicated, it had been suspended for about two hours. It is stated that his body was cold, and that he had no pulse. Every person who saw him, was confident that the vital spark had fled, and indeed preparations were making by his friends to attend his funeral. This circumstance may, and ought to teach, a useful lesson. Let us not be too precipitate in entering those whom we suppose to be dead.

Ingenious Invention.—A patent has been taken out, in England, for a machine, for making all kinds of shoes, gloves, caps and hats, cartridge boxes, sword-Lands and sword sheathes, of one piece of leather, without any seam or sowing whatever.

Death of an Elephant in England.—An Elephant lately died in England at the age of 53 years. It was suffocated by its own trunk, and originally cost 1050.

A Modern Miracle.—The following account is seriously published in the Norfolk Beacon, under the signatures of three gentlemen, one of whom is the Rev. William Lee," as a singular display of the goodness and power of the Almighty God, at a camp meeting held on Tangier Island August 15, 1824

"Miss Narcissa Crippin, a highly respectable young lady, nineteen years of age, and a zealous christian, was, on the evening of the 15th instant, say about 8 o'clock, so operated on by the spirit of God, that her face became too bright and shining for mortal eyes to gaze upon, without producing the most awful sensations in the beholders. It resembled the reflection of the sun upon a bright cloud The appearance of her face for the space of forty minutes was truly angelic, during which time she was silent, after which she spoke and expressed her happy and heavenly feelings, when her dazzling countenance faded, and her face resumed its natural appearance!!!

Hyttien Tragedy.—The *Propagateur Hayt'ien* states that a negress, sixteen years of age, had composed a tragedy, entitled "The Death of Christophe." The work, adds the *Propagateur*, will be represented at the national theatre of the Republic, by order of the President Boyer.

Shaking Hands.—At a late duel in Kentucky the parties discharged their pistols without effect: whereupon, one of the seconds interfered, and proposed that the combatants should shake hands. To this, the other second objected as unnecessary, for, said he, their hands have been shaking this half hour.—*Norfolk paper.*

Carlisle, (Pa.) Aug 12.

Mysterious Personage.—A female, who professes to cure all manner of diseases to which the human frame is liable, has recently made her appearance in Perry county The Perrysville states that in one case she restored a person to perfect health who had for many years been obliged to support himself on crutches.—She had also effected the cure of aggravat d cancer in the breast! She speaks the languages fluently, is a good chemist, and prepares her medicines from herbs, being very careful to conceal the process. No person has been able to obtain from her any account of herself, who she is, or from whence she came.

The Late Luke White, Esq. in the year ——, Mr. Warren, of Belfast, kept one of the most respectable and extensive book shops in Ireland. His circulating library was perhaps the largest at that time in the country. Luke White was then a thriving linen lin en draper, with a small but still steadily rising capital. He called on Mr. Warren in the course of business, and purchased

sed from him some of his cast off novels, and volumes of broken sets; as well, as a few ballads and penny pamplets. He displayed, in his dealing with Mr. Warren the greatest honesty and punctuality; and was on more than one occasion, credited by him to the amount of two or three pounds. We have not been able to trace out where he lodged, but we suppose it must have been in no very respectable domicile; as he found it safe and desirable to deposite his bag, "his all" nightly, in Mr. Warren's shop; and next morning when the clerks opened the concern, he resumed his burthen and his toilsome occupation. To think that behind Mr. Warren's counter, should have been deposited in a greasy linen bag the property of a ragged pedlar, the very beginning of such wealth as Mr. White has lately bequeathed. The lean visaged philosopher, "with spectacles on his nose," and a world of anxious doubt and care reposing in every furrow of his wrinkled brow, peeps, with a palpitating heart into his crucibles, to see whether his chemical discoveries and experiments have produced that long sought for substance, whose touch turns to gold; but not more anxiously, we are sure, than did Luke White cone over the bundles of "Chevy Chase," and the. "Fair matilda," which Mr. Warren's shopman supplied him with—the paltry profits from which, were to be increased to two millions of money.

"At this time Mr. Robert Hodgson, father to the highly respectable Mr. J. Hodgson, bookseller of Belfast lived in North Street. Luke White was in the habit of calling on him, to get some of his workmen to patch up the broken binding of his second-hand purchases. Mr. White was in the practice of selling by auction his pamphlets and imperfect volumes in the public streets of Belfast. On these occasions he used to borrow a three legged stool from Mr. Hodgson, to elevate himself above his literary congregation; and as it the smiling goddess who led him through pleasant walks to a bank of wealth, had determined to flirt with her own freaks, she changed the three legs of the stool in the common street, to three seats in the Common's House.

His future history is well known. The knowledge he thus acquired of public sales procured him the situation of clerk to an auctioneer in Dublin. He opened a small book shop; became eminent in that line; sold lottery tickets, and speculated in the funds. By stock jobbing and contracting for government loans, he was enabled to, bequeath at his death £30,000 a year, and £1,0100,000 in money and securities. This which remained, after the enormous sum of £200 000 expended upon elections, he has bequeathed among his children.

FOREIGN INTELLIGENCE.

PORTUGAL.

We understand that at the Cabinet Council, held yesterday, it was determined to address a circular to the different Ambassadors at foreign Courts, explaining the conduct pursued by the English Cabinet with regard to Portugal. In this circular it will be stated that nothing but the most urgent necessity for interference would induce the English Government at all to listen to the proposition of sending troops to Lisbon; but that the Government were happy to state, that by the most recent intelligence from that country, it appeared that no necessity whatever existed for such interference, and that the security of his Most Faithful Majesty would be quite complete by sending an additional ship of war to the Tagus, with a few extra corps of marines, which it was their attention to do forthwith. The English Cabinet also announce, that it is their intention, in future to maintain in Portugal an Ambassador of the first rank, instead of conducting the diplomatic relations of the two countries through the medium of the Charge d'Affaires, as at present. This measure is supposed to have originated on slight feelings of jealousy on the part of the English Government, in having observed, during the late crisis at Lisbon, the supreme influence possessed by the French Ambassador, on account of his superior rank as a diplomatist.

[It is said to have been well known, that both Mr Canning and Mr. Peel have strongly opposed the sending troops to Portugal, and that it is principally owing to the interference of these gentlemen that the measure has been entirely abandoned.]

SWEDEN.

One of the minor Paris papers of Thursday gives some curious particulars of an attempt to place Prince Gustavus, son of the Ex-King of Sweden, on the throne. Private letters enter into more particular details, and state, that this young Prince had been invited to Baden, where he was treated by the Emperor of Austria in the most splendid style; and that, during his residence there, he received letters from the Emperor of Russia, the King of Prussia, and some of the inferior Sovereigns of the German states.

BOHEMIA.

We learn from Prague that immense damage has been done to Bohemia by the overflowing of the Elbe and Muldau. The town of Prague was completely inundated.

HOLY ALLIANCE! IMPORTANT!!

We have (says the London Sun of the 21st July,) this morning received most important intelligence by Express, both from Paris and Frankfort. The Readers of the Sun have had abundant evidence of the accuracy and correct information of our Foreign Correspondents, some of whom, indeed, hold stations which enable them to speak with absolute certainty of the important affairs on which they think fit to communicate with us. They may therfore rely, with as unlimited confidence as we ourselves do, on the truth of what we are now about to state.

Our Frankfort Correspondent gives us the momentous and truly alarming information, that the Congress of Minister at Johansberg have resolved, *that assistance shall be given to Spain for the recovery of her South American Colonies.* This resolution has been adopted, on the representations made by Spain, as to the distracted and unhappy condition of Spanish America, torn and desolated by military factions, whilst the great majority of the population are attached to the mother country, desirous of being re-united to her, and only awaiting the appearance of an adequate force from Europe to enable them decidedly to manifest their true dispositions. This much for the intelligence from Frankfort, and which at once puts in jeopardy the peace of Europe and the independence of America and more unsatisfactorily accounts for the naval manœuvres of France and Russia, so opportunely entered upon just at the time that the decision of the Congress of Ministers upon the South America question renders it necessary that the fleets of these two Powers should be put in motion.

Our Express from Paris brings the scarcely less important intelligence, that it is now believed in the Ministerial circles that M. de VILLELE, cannot by possibility hold his ground, but must retire from the Ministry. The resignation or dismissal of M. de VILLELE, therefore, may be daily expected. The true position of this Minister was not yet generally known in Paris; but affairs are altogether looked upon as so gloomy in that capital, that the French Funds, instead of receiving from the late shock, are lowering, and were on Monday at 93f. 35c.

FROM THE LIVERPOOL COURIER, JULY 24.

If one were at liberty to judge, from the state of the stock markets, of the general prospects of Europe, one would have apprehension that the state of peace, which has so long endured, and which has been found by all parties so salutary, was about to be disturbed. Our own has declined very considerably, within a short period, and the Parisian market still more. Yet it is not possible, we think, that there can be any real danger to the peace of Europe. The re is but one subject that can be a subject of serious difference among the European states,—South America. But, it seems to us, this must remain in the state of a question of opinion only, it is hardly possible that the European Governments will be so highly absurd as to proceed to forceful argument on the subject. It is even now said, in quarters of some authority, that France is not very violently disposed to concur with the high tone of the rest of the holy alliance on this subject, and were there any confidence due to this surmise the question would be almost set at rest; for without the co-operation of France, it is impossible to suppose that the other powers of the alliance would be so Quixotic as to undertake an adventure which, even with France, would have been sufficiently hopeless, the re-conquest of Spanish America. We must presume, therefore, that the depression in the stock markets is only the reasonable difference which so base a thing as money owes to the august thoughts and humours of Princes, shrinking into itself at a frown, or dilating at a smile of a monarch or a minister.

TURKS, RUSSIANS AND GREEKS.

Information from Constantinople to the 23d of June positively announces that Lord Strangford, after a long conference with the Reis Effendi, in which he assured him that the English government would take no part with the Greeks, but would recall all the English officers now engaged in their service, has obtained a promise that the Turks should evacuate Wallachia forthwith and Moldavia within a very short delay.—Every thing in the two principalities will be established upon the same footing as in 1821, before the insurrection broke out. Lord Strangford, in the excess of his joy, announced that a Russian Ambassador would be sent to Constantinople.

Advices from St. Petersburgh, however, through the Prussian Gazettes, state that the conferences at the former place upon the affairs of Greece have not had satisfactory issue. England is opposed to the views of the Emperor Alexander, who requires Greece to be placed under the protection of the European Powers as well as Walachia and Moldavia. England, on the contrary, wishes Greece to enjoy the same independence as the Ionian Islands. For the rest, says the Hamburgh Gazette, we are assured that however be nevolent may be the views of the mediating Powers neither the assent of the Porte, nor even that of the Greeks will ever be obtained.

Extract of a private letter of the 16th June, from Zante:—The solemn tone of the Anti-Christian Society which represents itself to be well informed, and which really is so because it is the director of the plan of the Ottoman campaign, announced disasters which have even has already in great part averted. It is known that the Turks succeeded in throwing a reinforcement of 2000 men into the Isle of Eubœa, and revictualling Negropont at the moment when that place was upon the point of capitulating. This intelligence was no sooner known here than the Government learned that the Austrian brig Le Pollux of Ragusa, laden with provisions for the Turks at Patras, was to sail from Leghorn with 70 000 double piastres, furnished by the house of Gouthau to the order of Mehemet Ali, Pacha of Egypt, and that this money was destined to corrupt Colocotroni and some other Greek Chiefs. This notice soon afforded a clue to a conspiracy hatched at Missolonghi by Caralcysos, who commanded part of the garrison of that place. A seizure was made of a correspondence which he kept up with Jussuff Pacha, in virtue of which 5000 Turks were to make a sortie from Lepanto, to take possession of Missolonghi, which the traitor would have surrendered to them. The Ottoman division stationed at Patras, would have seconded the movement. The day was fixed, and advice thereof had already reached Patras, when a post of 500 Greeks, stationed at the defile of Mount Taphias or Kaki Scala, seized the despatches of Caralcysos, which were immediately sent to Mavrocordato. The latter dispatched forthwith reinforcements towards Kaki Scala, leaving Caygi Cyprus who never suspected that his letters had been read, to make a favourable reply to Jussuff Pacha. The thousand Turks immediately marched towards the defile where they were assailed with such impetuosity that very few of them regained Lepanto. The naval division which had sailed from Patras being informed of what had passed, came to anchor on the 2d inst. and has since sailed towards the Levant. Caralcysos is in prison at Zante, are charged to pay over the Loan to the Hellenist Government. M. Blaquiere has received advices from the Committee of the Philo-Hellenist Society of London, of the early arrival of a frigate destined to join the Turkish fleet which is expected upon the coasts of the Morea. The vessels of Hydra, Ipsara, and Spezzia, are ready to put to sea. The intrepid Constantine Canaris is on board the Admiral's ship.—Forty thousand Greeks in the Morea are preparing to oppose themselves to the Ottoman forces, whose object is to make themselves masters of Navarin in order to winter there.

Augsburgh, July 12.—We have received letters from Semlin and Belgrade, which give circumstantial details of the defeat of a part of the army which Derwish Pacha caused to advance into L vadia according to orders received from Constantinople; and which was to proceed from thence to the Negropont to join the army of the Captain Pacha. This project of a junction, however, completely failed; the detached body of the Derwish Pacha amounted to between 8 and 9,000 men; he thought to force the important pass of Thermopylæ, but the Greeks under Nicetas, after making a feint to retire, fell unexpectedly on them, and after completely dispersing them took possession of all the artillery and material. Derwish Pacha, who had advanced with the other forces as far as Zeitouny, feel back on Larissa, where he again took a defensive position. Thus has the first part of the Turkish expedition completely failed, and it is to be hoped that the same will happen to the expedition from Egypt.

The War in Africa.—Despatches from Cape Coast to May 12th, had reached England. The Ashantees had pushed their successes nearly to the Gardens, four miles from the Castle, but no apprehensions were entertained of an attack. Some further reinforcements were expected, when it was intended to give battle to the natives.

BRITISH MANUFACTURES AND COMMERCE.

Manufactures in Great Britain.—It is estimated about 6 or 7 years ago, by those the most experienced cotton spinners in Great Britain, that the quantity of cotton thread produced on an average by each worker, connected with the whole power, could have spun on the single wheel, as was the practice before the late inventions of Arkwright and others, was then 120 to 1; persons engaged in the spinning of cotton thread in this country, that is, one person produced as much as 120 would have produced previously to these inventions. There are now about 280,000 280,000 multiplied by 120, gives 33,600,000, as the number of operatives who would have been required to produced as much cotton thread on the old plan, as is spun in Great Britain at present. Political economists generally reckon one in five a producer, but say one in three; then it follows, that it would require the working part of a population of more than *one hundred and twenty* of human beings to produce on the old single wheel as much cotton thread as 280,000 workers are enabled to manufacture, in consequence of the mechanism by which they are assisted

Now the spinning of cotton thread is only one particular branch of one particular manufacture. The same improvement have been made in wool and flax spinning. Wonderful and continually increasing and improving machines are employed in hundreds of operations, in weaving, bleaching, dying, printing, dressing, &c. &c. every species of cloth for the garments of the world—in the various hardware manufactures—in letter press printing and engraving, and an endless catalogue of other operations and engravings, and an endless catalogue of other operations which were formerly performed at an immense expenditure of time and labour, by unassisted manual power alone. Add to this, the thousand steam engines that are now working for us, all over the kingdom, some of them of considerable power; there is one steam engine at present in Cornwall, working day and night, and of 260 horse power; now each horse power, is estimated as equal to six men; and it would require three sets of men, each set working incessantly eight hours out of twenty-four, to produce the same effect of this single steam-engine, which thus performs the labour of 560 persons.

If we reflect for a moment on these facts, we shall be convinced the mechanical power which is now at work in Great Britain and Ireland alone, exceeds the effective power which would be produced by the manual labour of several hundred millions of active mankind—*Edinburgh Paper.*

Uses of Steam.—It is stated that in Manchester, (England) five looms, Chintzes, &c. are printed by steam. A piece of white muslin 49 yards in length, is thus converted into printed calico, in one minute and four minutes. Nearly all the machinery at present in England, is driven by steam. That for the manufacture of clocks is particularly ingenious. Saws, augers, chisels, planes, gouges lathes, polishing tools, in short every thing by which a large piece of figured is and a rough bolt of iron are converted into a clock and pulley are moved by steam with a velocity and precision that is truly admirable. At Sheffield no insignificant number of operations are carried on by steam. All sorts of edge tools and glasses for optical purposes are ground by steam. At Leeds there is a steam wagon, by means of which coal is conveyed a distance of two miles upon an iron rail way; sometimes as hundred tons at a time. None hundred sheets of paper are printed on both sides, the ink also being distributed by the same powerful agent, on wedgie printing parts worked by steam. In the summer of 1823, the first steam boat was launched on the Ohio.—There are now on the Ohio and Missisippi, upwards of one hundred steam vessels, many of them of the largest size and fitted up in the very best manner.—*Pittsburgh Paper.*

FROM BELL'S WEEKLY MESSENGER, JULY 5.

Finance and Commerce, Shipping and Miscellanies for the present year. These accounts, according to annual custom, have been laid before the House of Commons.

We shall not at present, convey our readers with the detail of figures, our matter into the general character of the returns as compared with those of last year We shall confine ourselves to the state of our trade (under the head of Exports) with the different foreign kingdoms with which our commerce is carried on, and endeavour to show the great disparity in our traffic between the several nations with which we deal.

And first with regard to Russia. In the Official Report which contains an account of the same total of our foreign trade with the different nations, it appears that our total exports to Russia for the year ending January the 5th, 1824, amount to £1,220,148 for the year ending January the 5th, 1824, amount to £1,220,148 for the preceding year, the amount was £3 663,055, so that in this branch alone there is a falling off, in the course of the year only, of upwards of £2,400,000, or more than two thirds of the whole. A wonderful deficit, and justly alarming unless a real reason can be rendered Happily, however, this reason is not so difficult to be found, and it mainly falls upon a deficient demand for our home manufactures. The £2 663,000 of the year 1822 and 1823, was exported and made up of two classes of exports—namely of British and Irish produce and manufactures, and £1,419,156 in foreign and colonial merchandize. Now, in the year just finished, and the accounts of which are given in the Official Report, the amount of foreign and colonial produce exported home into Russia, is only £306,160, that is to say, more than one million short of what was sent thither in the former year. A vast proportion, therefore, of the actual defect belongs to a diminished exportation of colonial produce—of sugar, rum, &c Now, whence arises this happen? Simply, because the improved and extended cultivation of Spanish America cause the improved and extended cultivation of Spanish America cause the improved and extended cultivation of Spanish America cause the improved and extended cultivation of the Caracas, has enabled Russia to supply herself with sugar at a cheaper rate than from the British Islands And the same fact will account for the immense stock of this article now in the British market, and for the consequent abandonment of the demand. It is, in this manner, indeed, that the system of every will work its own death and certain abolition.—Let us cease to encourage these islands, or, in other words, the slave trade, by our existing prohibitory duties on sugar; and the slave trade, by our existing prohibitory duties on sugar; and then sugar, under the certain effect of a large labour, can only be afforded at such a price that it will not be able to keep the market, let against the competition of sugar raised by free labour in the Caracas.

After Russia, the next head in the Official Report is Sweden, Norway, and Denmark. The joint amount of the exports to these countries found figures about half a million. The cause of this contemptible amount is to be found in the absurd and perverse policy of this country, according to which we sacrifice the interest of our manufacturers to the proprietors of woods and forests in Canada, as we in turn sacrifice the landholders in Canada to the shipowners in England The interest of the community is to have every thing as cheap as possible, and therefore to traffic in the way of free trade, and with the nearest dealers. It is a very doubtful policy, whether, under any circumstance, we ought to deal with a colony, as to sacrifice such a great and general interest of a part and good as that of the whole empire, for the benefit of a very small portion of the great body of the empire. When things are equal, it is want of proper feelings not to prefer dealing with our own connections. But where we can only do so at our own great cost, the question is, whether it is not the duty of every one to sacrifice his interest to the good of the many.—In other words, whether we are to pay for retaining our colonies and to give them every year so much out of our own pockets

Germany, the next head, exhibits the surprising amount of upwards of nine millions, and which is not more than two millions and a half below the amount of our exports to colonial produce. This is a most promising and improving trade, and the prosperous condition of it is doubtless to be imputed to the number of free marts which abound in that country. With Austria we have little trade, but the free cities of Germany supply themselves almost exclusively from the same markets and manufactures

With Prussia the amount of our trade does not exceed £767,6 11 a small amount, but another proof (in common with that of Austria) how an imperfect government affects all the resources of a state, and how impossible it is for commerce to flourish under a despotic monarchies. With Holland, though not above one half the magnitude of Prussia, our exports exceed two millions annually. Our depot trade to Gibraltar is very considerable, and also those, and our trade with Turkey, Italy, and the Papal States, exceed £1,500,000. And what is a very singular fact, we send nearly the same amount, and the same amount only, that is taxay, about one million annually to France and to Turkey.

There is one fact, however, which we have to notice with much pleasure, and with which we shall conclude. and this is, that our trade with the British America and the British West Indies (our exports only) very nearly equal the amount of our trade with the United States. Our exports to the United States amount to £7,500 868, while our exports to British America and the British West Indies, amount to six millions, wanting about twenty-five thousand pounds.

In round figures, our export trade with the East Indies and China, amounts to nearly four millions.—our trade to Brazil to nearly two millions,—our trade to Spanish America to £2 000,000, and our trade to Portugal to three millions seven hundred thousand pounds.

Upon the whole, the accounts of the year are most flattering to all the departments of our national industry. The only deficit is in our exportation of foreign and colonial produce. But in all our exportation of foreign and colonial produce. But in all our exportation of foreign and colonial produce. But in all

stone was then laid by M. Roux, the superior of the Seminary, the whole clergy kneeling, and the band playing the national anthem of God save the King. At this moment a gun was fired, and a signal hoisted from the highest balcony of the spire of the French Church, when a salute of nineteen guns was fired from St Helen's Island, accompanied by the firing of guns from all the steam-boats in the harbour.

In the corner stone were deposited a brass and leaden plate, on each of which was engraven a latin inscription mentioning the day, month, and year, on which this ceremony took place, with the name of His Majesty, and their Excellencies the Governor in Chief and Lieutenant Governor The names of the Sovereign Pontiff, of the Bishop of the Diocese, of the Rector, and of the present Church Wardens, were also inscribed on these plates. A scroll of parchment, hermetically sealed in a glass tube, was also deposited containing the names of His Majesty, the Pontiff, the Bishop, his Coadjutors, the Governor and Lieutenant Governor, the Judges of the Court of King's Bench of this District, the Church Wardens, the Gentlemen forming the Building Committee, the Architect and head Mason; and stating that the expense of the building had, in a great measure, been defrayed by voluntary donations.

A silver medal, weighing sixteen ounces, was also deposited, on which was represented an excellent bust of His late Gracious Majesty George III. on the one side, and the Arms of the United Kingdom of Great Britain and Ireland, on the reverse On another medal was commemorated the death of George III. There were likewise deposited a gold sovereign, a silver shilling, and two brass farthings of the present reign with a half-dollar coin of the United States of America.

After the ceremony had been completed, a collection was made towards the expense of the building, to which His Excellency the Lieutenant Governor, and other respectable persons present, liberally contributed; the whole scene terminating under those solemn impressions so peculiar to an event of this kind, which connects the present moment with the events of future ages.

A short description of the noble structure thus founded may be attended with some gratification to our readers. It is dedicated to the Virgin Mary, and is to be a chaste and correct specimen of Gothic Architecture, selected, in part, from some of the best models now existing in Europe, of the thirteenth, fourteenth and fifteenth Centuries It is to front St. Joseph and Notre Dame Streets, and placed upon the natural soil, its extreme length, from East to West, will measure 255 feet, by 134 feet in breadth, from North to South. It will have six towers, so arranged, as that each flank will present three; the East end having two; and the principal front on the West, the same number—each 200 feet high. Three towers will be of a quadrangular form, with octangular buttress placed at the angles of each, and terminating, at the top, in conical pinnacles. The curtain, or space, between the front towers, will be 73 feet, by 112 feet in height, crowned with an embattled parapet. There will be five public and three private entrances to the first floor, and four to the galleries; so that 10,000 people, the number which the edifice is designed to contain, may assemble and disperse in *five minutes*, through ample and commodious avenues and doors—All the doors and windows are to be encircled with the pointed arch. The Eastern Window, behind the high Alter, will be 32 feet by 68, separated by shafts into compartments, subdivided by multangular impannels of trefoiled tracery, intended for stained glass. This window will be seen to great advantage from the great front entrance, as well as a perspective view of the flank windows, side galleries, and the grained ceiling, 80 feet in height The vault of this ceiling will be supported in part by a double range of grouped columns, each three feet six inches in diameter; *from* these springing the groins of the ceiling, intersected by bosso relievo stills disposed diagonally over the vaults, which form the groins into grand and decorated compartments

There will be seven alters, placed so as to be seen from the front entrance—the high alter in a direct line, nearly at the extremity of the nave, elevated in the channel 3 feet above the floor of the Church, and encompassed on three sides by semicircular seats for the Clergy; the front of the channel being left open and accessible by an easy flight of steps in the form of a double [illegible]. The floor will be on an inclined plane, or level, from the front entrance to the high alter, which will contribute much to the general aspect, the whole of the interior being arranged for every possible convenience, and disposed so as to produce the most pleasing effect. The Church will be warmed with heated air conveyed from furnaces built in apartments under the floor. The interior will have Buttresses between the windows in the flanks, corresponding to form with those of the Towers, and crowned on the top with pinnacles; these Buttresses will be hollow so as to answer for chimnies.

The windows in the flanks will consist of one range each 10 feet by 36; finished in the same style as the eastern window. The edifice will be surrounded with a spacious terrace, upon which the entrance to all the apartments will be.—This terrace will form the line of St. Joseph and Notre Dame Streets, and the Building will recede on the terrace in front 36; from which there will be a flight of steps to the portal, formed by an arcade consisting of 3 arches, each 19 feet by 47 in height. From this arcade there will be 5 entrances to the Church, 2 of which will lead to the galleries. Over this arcade is placed another of the same form, which connects the front towers; and between the piers there are treloil canopy-headed niches, intended for marble figures, in *alto relievo*.

At the termination of the front, between the towers, there will be a promenade 75 feet by 25, elevated 112 feet above the surface of the square; to this promenade there will be a safe and easy access, which will command a delightful and picturesque prospect of the Saint Lawrence and the surrounding country.

The front towers are intended for Chime Bells, Time Clocks, and observatories.

It is not necessary on this occasion to enter into a detail of the arrangements of the plan of this *Edifice*, but we may observe, that the plan is so digested, as to unite convenience, durability, proportion with effect, and grandeur without ornament. When completed it will present a pile of Gothic Architecture, so bold and impressive, as will, we trust, do honour to Canada.

From the New-York Albion, of Sept. 4.

CANADA.—We mentioned last week the great exertions which are making in England for the improvement of the Canadas. We have now the pleasure further to state, and we derive our information from the most competent authority, that the fees on grants of land are to be positively abolished; in fact, that Government have already issued orders to that effect. We have now to announce a fact of still greater importance, an indistinct rumour of which had previously been received, the formation of a Company, under the immediate patronage of his Majesty's Government, for settling and bringing under cultivation the lands in Canada. This Company will commence its operations with a capital of £1,000,000 sterling, to be made up of 10,000 shares of £10 each. They state their objects to be.

1.—To purchase portions of the Crown and Clergy reserves.

2.—To give immediate employment to emigrants on their arrival in Canada.

3.—To prepare, by clearing the lands and by building houses, &c. for the settlement of persons and families to whome the lands may be sold or let, as may be agreed on.

4.—To make advances of capital, in small sums, (under superintendence, at the legal rate of interest in the Colony, which is 6 per cent.) to such settlers on the lands of the Company as may require it, withholding the titles till the advances are repaid, as well as the price of the lands.

5.—To give in this country, to persons intending to emigrate, information regarding the lands of the Company, and to facilitate the transmission of their funds but not to interfere with the conveyances of emigrants.

6.—To promote the general improvement of the Colony, whether it be in making inland communications, connected with the lands and interests of the Company, or in extending the cultivation of articles of exports such as flax, hemp, tobacco, &c.

The first step taken by the Company will be to purchase the Crown reserves. For this purpose, two commissioners will be appointed on behalf of the Government, to meet two delegated by the Company. The four Commissioners will then proceed to Canada to value the reserves, taking for their guide the average prices of the sale of lands in their vicinity

It is with sincere pleasure we find that the people of England have at length turned their attention to these Colonies; and the spirit being once awakened, there is no fear but that the business will be gone into at once liberally and effectually. It has long been a matter of regret to see the surplus capital of British industry and enterprise employed in foreign loans, on the most questionable and uncertain security, when it could be applied among our own fellow subjects with such safety profit and effect. We have been convinced, and have stated our opinion to several Canadian gentlemen, that the measures for canals and other internal improvements would not be suffered to languish, as has been the case heretofore, if properly made known in England.

Since the above was in type we have been most obligingly favoured with the following additional particulars from a highly respectable and authentic source:—

An Association, composed of highly respectable London Merchants, Members of Parliament, Bankers &c. has been lately formed in England, with the view of purchasing the Crown and Clergy Reserved Lands in Upper Canada.—Several interviews and conferences had taken place on this subject, at Lord Bathurst's Office, before the close of the late session of Parliament; and the arrangements connected with it, were in such forwardness as to raise the belief that the Company would be formally incorporated under the designation of "the Canadian Land Company," in July or August last, by a Royal Charter, to be followed with the further sanction of an act of Parliament, in the course of the ensuing session.

This Company was to be formed very nearly on the same plan and with the same rights and privileges as granted to the New South Wales Land Company, recently established in England.

The whole of the Crown reserved Lands, with two-thirds of the Clergy reserves, were to be purchased by the Canadian Company.

The price at which the lands are to be transferred to the Company, is to be determined by an average valuation formed on the actual sale prices of land in Upper Canada, prior to the 31st March last.

In order to obtain this average value, evidence of the preceding rates of sale is to be collected on the spot, by four Commissioners, two on the part of the Crown and two on the part of the Company.

The amount of the purchase of the lands was to be paid over by instalments. The sums receivable on account of the Clergy reserves to be invested in public securities, the interest applicable to the Church Establishment of the Colony. The amount received for the Crown lands to be appropriated for the public service of Upper Canada, for its general improvement, and for making roads, canals, &c.

The names of the members of the Board of Direction were not announced at the date of the latest advices. In the mean time, Mr. Jno Stuffet, an eminent Merchant Mr. Downie, M. P. Mr. Bidulph, M. P. Mr. Horsley Palmer, with several other gentlemen of fortune and distinction, acted as a Committee of Management Mr. John Galt had been appointed Secretary, *ad interim*, with the option of coming out to Canada as one of the Commissioners on the part of the Company.

It was expected that the Earl of Liverpool and other patriotic and distinguished noblemen would come forward, as Presidents, Vice-Presidents and Patrons of the Company.

PRINTED BY CHARLES FOTHERGILL
GAZETTE OFFICE.

were hitherto compelled to divide their force between Selima, in the south of the island, and the three fortresses in the north, have now concentrated all their troops in the latter point, and blockaded the enemy more strictly than e ver.

For some time past the Greeks have paid particular attention to the Island of Eubea or Negropont, which is in several respects worthy of attention The island is one of the seven largest in the Mediterranean, and by its position it commands on one side the greater part of the Cyclades, and on the other the whole coast of Greece from Cape Sunium in Attica, to the south of Thessaly —By means of its possession, it would be easy to make advantageous excursions on the whole of these coasts, and thus disturb the flanks of the enemy who occupy the m.

LITERATURE.

Copyright of a Newspaper —On the 4th curt the Court of Session (Second Division,) determined an important point regarding the copyright of new-papers

John and Peter Wilson, in 1803, established a newspaper called the Ayr Advertiser, or West Country Journal, which speedily became a lucrative concern, and thenceforward belonged to them equally In 1809, Peter Wilson sold his half share to a third person, receiving a premium or price for the copyright, exclusive of the stock. The purchaser afterwards sold it to two strangers, receiving the same premium as he had paid.

John Wilson retained his original half share till his death in May 1821. Conceiving it to be a valuable part of his estate, he by his will conveyed his half share of the copyright to his testamentary trustees In all the changes of partners or proprietors, from the first establishment of the newspaper, there had been no written contract of copartnership betwixt them

John Wilson's trustees were about to sell his half share, when the two persons who had last purchased the other half presented a bill of suspension and interdict to have the trustees restrained upon the allegation that there was no such thing as the copyright of a newspaper; that the right to print & publish a newspaper exercised by two or more persons associated together, just resembled any other trade; and that upon the death of any partner, there being no written contract providing otherwise, the good will, as it is called, of the business accrued to the survivors. Lord Meadowbank, in the Bill Chamber, appointed the Bill to be answered, and granted the interdict On advising the bill, with answers, Lord Cringletie appointed parties to prepare memorials to the Court. In these memorials the case was fully argued

The Court were unanimously of opinion, that the right of printing and publishing a newspaper, or the share of such a right, however anomalous it may be in point of principle, and whether it should be called copyright, privilege, property, or by whatever other name, is a valuable right, now perfectly known and understood, and is by the common law both transferable *inter vivos* and transmissible to heirs, independently of any written contract betwixt partners or proprietors. They therefore recalled the interdict, and refused the Bill with full expenses.

KREUTZNER OR THE GERMAN TALE. By HARRIET LEE

The declamation of Lord Byron in his preface to the tragedy of "WERNER" that this work contain d the germ of much that he had written since the peru al of it, at the age of fourteen, could not fail to create extraord n ry anticipation and wide-ranged curiosity That Byron should have paid this tribute to the memory of any contemporary without its being a palpable truth to the perception of every reader, was not to be presumed; therefore, the anxiety produced in the literary world to get a hold of the work which, from such a knowledge of it, had made a most powerful impression on the mind of one who has puzzled half the world to conjecture what manner of mind he was possessed of, was certainly not to be wondered at, and it accordingly, in London, run through five editions, in a thousand of nine unpublished

This work exhibits a most singular power of mind, and a clear and vivid conception never ex ressed in a similar production—an exalted, though perfectly natural tone of being, equally capable of estimating that dramatic mean both felicity, effected by every day occurrences, as the more re fin d and less lovely system of happiness consequent upon an adherence to the principles of moral philo-opa —it is a work upon your Christian principles, and the lessons of morality it inculcates are as perfect as they are beautiful—it full illustrates the important truth, that an adherence to our duties at any one period of our lives, will spare us more than half its sufferings.

Agriculture.

VINES.

Way to preserve Vines from Bugs.

As soon as the young plants appeared, we put over the h a box consisting of four pieces of shingles, or thin boards, nailed together, one foot long, and about eight inches broad —over the top of this box is stretched a thin piece of worn out muslin or millinet, and edges fastened with tacks to the side of the box. This cover while it admits the air and light, protects the plants *effectually* from bugs and flies, and shields them from cold winds and frosts. The difference in the growth of the plants thus covered, and those which were left unprotected. was almost incredible, and I observed that while the latter were pinched with drought, the soil round the others was constantly moist, and their leaves in the morning were loaded with dew " *American Farmer.*

TO PRESERVE CUCUMBER PLANTS FROM BUGS.

From the Berkshire Star.

It is said, that if you plant Buckwheat with Cucumbers, Mellons or Squashes, the yellow Bugs, which eat of, and often destroy those young plants will prefer the Buckwheat to the plants; by which method said plants may get age and strength, so as to escape in a great measure the said destroyers and then the remaining Buckwheat may be pulled up. This easy method is worthy of a fair trial.

Another correspondent in the N England Farmer, relates a method of raising cucumbers, which he has used with much success, and which he thinks preferable to the ordinary way of sowing that vegetable The process is as f lows—A hole measuring two feet in depth and two in circumference, is dug in the ground This hole is filled with old hay or coarse straw, and then covered with small stones. Three inches from the edge of the hole, the cucumbers are planted around the whole circumference, and as they begin to spread their vines, bushes are stuck in the ground, about 9 inches from the roots. These bushes are similar to those used for peas but in this case they are stuck in the ground in a slanting direction, diverging from the centre of the hole, so that the top end may rise about a foot from the earth. As the vines continue to advance, another row of bushes is placed in the ground about half way between the top ends of the first row, and the place where their but ends are in the ground. This second row has the same slant, outward from the circle, given them A third and fourth row of bushes may be added, as the growth of the cucumbers require. By means of the rows of bushes so placed, the vines are born up several inches from the ground, outwards from the edge of the hole, and will continue to bear much longer than those suffered to run directly over the ground. The hole in the centre filled with old hay and stones, is intended to give the vine a sufficient supply of moisture, without the inconvenience of turning the water directly upon them The gardener, by throwing a certain quantity of water in the hole, has the degree of wet entirely at his command

A barren soil may be made very productive, if it is protected from the ray- of the sun, and at the same time exposed to the action of the a mo-phere. Earth under a woodshed, a dwelling house, or any othe building, if the air has free access to it, soon becomes fertile without manure.

Poetry.

MOORE'S IRISH MELODIES.

The following song is set to one of Ireland's merriest claa-ics, and composed in honor of her fair famed Wuiskey The second verse requires a little explanation. The unfortunate Irish peasant who cannot well pay the exhorbitant rents, and taxes imposed by his landlord, and is quivering under the fangs of a "middl man," or agent, betakes himself to the bottle—a d rost unfrequented mountains, where he manufactures the ma ic beverage, by the smuggled sale of which he hopes to di-incumber himself His small ine-uh rustic soul, and the pe-ple with whom he is obliged to mix in the process, gives it the smoky flavour which is alluded to in the second stanza. The licenced or lawful whiskey is called the Parliament by the peasantry, and is held by them in great abhorrence —A poor fellow was once arraigned before Baron M'Clelland on a charge of smuggling, and was thus address ed by his Lordship—" Well, my lad I remember you. what have you got to say for yourself this time ?" —In truth little enough, my Lord, for *you kill* my witness."—" I kill your witness!—what do you mean ?" —" Nothing at all, my Lord, but a sod of the turf he threw at me as we were all as he trotted at the last assizes, that my poor Paddy would get no chance ever since except the *Parliament*, and it finish ed him *fairly*—my Lord, you know well it'd poison the devil."

AIR.—*Paddy O'Rafferty.*

Never was philter form'd with such power
As whiskey and love like us this we are quaffing:
Its magic began when in autumn's rich hour,
As a harvest of gold in the fields it stood laughing;
Then, having by nature's enchantment been fill'd
With the suns and the bloom of her kindliest weather,
The wonderful juice from its cave was distill'd,
To delight such hearts as our love bring it together!
Then look off the cup—you'll find there—a spell in
Its very drop gainst the ills of mortality;—
Talk of the cordial, that sparkled for Helen,
The cup was a fiction, but this is reality.
As I though perhaps—but breathe it to no one—
Like caldrons the witch brews at midnight so awful,
In secret this philter was first taught to flow on
Yet—'tisn't less potent for [illegible] it,
What though it may taste of the [illegible]ke of that flame;
Which in silence extracted its virtue forbidden
Fill up—here's a fire in a me hearts I could name,
Which may wo-k too its charm, though now lawless and hidden.
So drink off the cup—for oh, there's a spell in
Its very drop gainst the ills of mortality;
Talk of the cordial, that sparkled for Helen,
Her cup was a fiction, but this is reality.

EPIGRAM.

To a Doctor, with a couple of Ducks to a Patient.

I've despatched, my dear madam, the scrap of a letter,
To say that Miss,——is very much better;
A regular Doctor no longer she lacks,
And therefore I've sent her a couple of Quacks.

Domestic.

Horrid Murder.—On Friday morning a young woman of the name of Thomson, who has been these few months past a servant in the house of A. M'Nab Esq. of this town, was committed to gaol for the murder of her new born infant m On suspicion being first awakened, proper measures were instantly had recourse to for investigating the affair. For some time the unfortunate woman steadily denied the fact, but at length a full confession of her guilt was obtained, and accompanied by a medical gentleman of this town and others, she led to the grave (dug by herself at a short distance from the house) where the body of the infant was found. It was immediately discovered the child was full-grown—marks of violence were discernable on the head and cheek bone, and on fu ther investigation, a triangular fracture of considerable extent ap eared in the skull as if inflicted by a stone. It seems the wretched mother evinced but little concern during the investigation

MONTREAL, July 26

We regret to learn that there has been a very alarming and extensive fire in the lower part of this province which had laid waste an extent of five miles It arose from accident on the grounds of Mr Stuart, and extended its ravages to Cascadia, several of which have been destroyed, and the crops which lay within the action of the fire. It continued during fifteen days.

PORT OF QUEBEC

August 11th—Bark Thomas Jackson Gell 16th June from Hull, to Hy Atkinson, in ballast; passengers, 14 settlers.
——Brig Romulus, Crawford 22d June from London, to W. Pemberton in ballast
——Brig Pilgrim, Smith, 26th June from Greenock to Lawrie & Spence, in ballas ; passengers, Mr Leslie and 17 settlers
——Brig Harmony, Taylor, 15th June from Hull, to order, general cargo
——Ship Hero, M'Coll, 24th June from Liverpool, to John Munn, in ballast.
12th—His Majesty's Ship Niemen, —— Sibly, Esqr Commander, 8 days from Halifax,—passengers, His Excellency the Governor in chief and suite.
——His Majesty's Brig Chebucto, 8 days from do.

SAILED

Aug 6th—Ship Margaret Fisher, Liverpool.
7th—Brig Ajax, Armstrong, Southampton.
——Blucher Thompson, Cork
8th——Lord King-ale, Norton, Cork.
——Mary Ann, Kindale, Limerick.
——Mary, Clark, Cork
——Albany, Cunningham, Newcastle.
9th——Mary Walker, St Vincents
——Roscius, McClaren Greenock.
——James Coleman, Belfast
10th—Ship John Richard Weald, Hull
Brig Carbonaire, Taggart, Newfoundland.
——Richard & Ann, Robson, Leith.
12th—Ship Wellington, Coats Liverpool.
Brig John Todd, Leith
——Norval, Leslie, Liverpool.

Passengers in the Norval for Newfoundland, Mr Bennett and Mr. Stewart; in the Mary for Cork, Mrs. Joseph Jones.

Died.

On the 14th inst. at Montreal, aged 74 years, greatly regretted by all who knew him, Patrick Murry, Esq late major commanding the 2d battalion of his Majesty's 60 Regiment, and colonel of the division of Argenteuil militia. He entered the service of this country at an early age, and distinguished himself in many memorable occasions in the West Indies, and in the war between Great Britain and America.

PRINTED BY CHARLES CHEWETT
GAZETTE OFFICE.

Upper Canada Gazette.

New Series.

VOL. II. YORK U. C. THURSDAY, AUGUST 28, 1823. No. XXXV.

By Authority.



UPPER CANADA.

P. MAITLAND,
Lieut. Governor.

PROCLAMATION.

GEORGE the FOURTH, by the Grace of GOD of the United Kingdom of Great Britain and Ireland, King, Defender of the Faith :

TO our beloved and faithful Legislative Councillors of our Province of Upper Canada, and to our Knights, Citizens and Burgesses of our said Province, to our Provincial Parliament, at our Town of York, on Monday the first day of September next, to be commenced, held, called and elected, and to every of you—GREETING :

WHEREAS, by our Proclamation bearing date the eighteenth day of July last We thought fit to prorogue our Provincial Parliament to the first day of September next, at which time at our town of York, you were held and constrained to appear. Now Know Ye that We, taking into our Royal consideration the ease and convenience of our loving Subjects, have thought fit, by and with the advice of our Executive Council, to relieve you and each of you of your attendance at the time aforesaid, hereby convoking, and by these Presents enjoining you and each of you, that on Thursday the ninth day of October, now next ensuing, you meet us in our Provincial Parliament at our town of York, then to take into consideration the state and welfare of our Province of Upper Canada, and thereon to do as may seem necessary, and herein fail not.

IN TESTIMONY whereof, We have caused these our Letters to be made Patent, and the Great Seal of our said Province to be hereunto affixed WITNESS our trusty and well-beloved SIR PEREGRINE MAITLAND, K.C.B Lieutenant Governor of our said Province, and Major General commanding our Forces therein, at York, this twenty third day of August, in the year of our Lord one thousand eight hundred and twenty-three, and in the fourth year of our Reign.

F. M.

By His Excellency's Command,
D. CAMERON.
Secy.

J. B. ROBINSON, Att'y. Gen'l.

WHEREAS by the Tenor of the Location Tickets a Certificate is required to be lodged of the Settlement Duty being done within two Years, or that the said Location should be forfeited, and in case of Locations not gratuitous, that one third of the Patent Fee be lodged with such Certificate ; AND WHEREAS it is represented, that in many instances, Certificates of performance of the Settlement Duty, have been withheld from the inability of the settler to deposit such proportion of the Patent Fee it is deemed expedient to relieve the settler from forfeiture of his location, when he may actually have performed his settlement duty—Notice is hereby given that it all cases where Settlement Duty has been performed within the limited period, the settler shall, on filing Certificate thereof within six Months of this date, be exempted from forfeiture notwithstanding the non-payment therewith of such portion of the Patent Fee, provided the Patent is sued out within One Year from the filing of such Certificate.

And further ; His Excellency, in the hope of avoiding the necessity of rescinding any of the Militia grants, is pleased to direct this Public Notification ; that all Lands granted to Militia Men, upon which the Settlement Duties shall not have been performed within the limited period, will in pursuance of general instructions given to the Surveyor General in all similar cases, be declared vacant, and will be granted within Six Months after the expiration of that period, to the first applicant, unless the Original Nominee, shall before such subsequent application, have lodged a Certificate of his having performed the Settling Duties.

JOHN SMALL, *Clk. Ex. Coun.*

Executive Council Office,
York, February 7th 1821.

WHEREAS it has been represented, that many persons who have received Locations of Land, have, from Sickness, and other legitimate causes, been unable to fulfil the Settlement Duty in the time required by the Location Ticket, and have neglected to apply to His Excellency in Council for an extension of the period, for performance of such duty.

BE it known that the period for completing the Settlement Duty, is hereby extended to Two Years, from the date of Locations until further notice shall be given.

JOHN SMALL. *Clk Ex. Coun.*

Executive Council Office,
York, 7th Nov. 1821.

WHEREAS it has become expedient to establish a line of communication through certain remote Townships, for encouragement thereof, grants will be made to actual Settlers in the Townships hereinafter named on the condition of Settling within two years from the date of the Location, a the reduced Scale of 5th January, 1819, viz ;

A Township North of Mariposa, advertised from the Surveyor General's Office on the 19th of October, as Zeta, to be called Eldon

N. of Ep-		Fenelon
N. of Emily advertised as	Emily	Verulam
N. of Smith	Lake	Harvey
E. of do.		Douro
N. of Asphodel	Alma	Dummer
N. of Seymour	Mora	Belmont
N. of Dummer	Yea	Burleigh
N. of Marmora	Ninia	Lake
N. of Madoc		Tudor
N. of Elzever	No	Grimsthorpe
N. of Kaladar	Aye	Anglesea
N. of Kennebec	Jos	Barrie
N. of Oden	Norma	Clarendon
N. of Oso	Et	Palmerston
N. of Belmont	Carlos	Methuen

JOHN SMALL, *C. E. C.*

Government House, 6th March, 1820.

HIS Excellency the Lieutenant Governor is pleased to direct that no Location requiring Settlement Duty shall be Confirmed by Patent, without a Certificate from the Land Board of the District in which such Location may be situate, that the Settlement Duty required by the Order in council has *bona fide* been performed within the time specified by the Location Ticket.

JOHN SMALL *Clk. C.*

SHERIFF'S SALE.

Niagara District, To wit :

BY virtue of a writ of *Fieri Facias*, issued out of His Majesty's Court of King's Bench, and to me directed, against the Lands and Tenements of Jacob Darby, at the suit of James Crooks, Esq. I have seized and taken Lot No. 16 in the 3d Concession in the Township of Granthom ; containing by admeasurement, one hundred acres, with a good frame Dwelling House thereon, and about twenty acres improved and under good fence, which property I shall offer for sale on the last Monday in September, 1823, at the Court House in the Town of Niagara, at 10 o'clock in the forenoon, and adjudge the same to the highest bidder for cash only.

RICHARD LEONARD,
Sheriff N. D.

By PETER T. PAWLING,
Deputy Sheriff N. D.

N. B. Any Person or Persons having any Claims on the abovementioned Premises, by Mortgage or otherwise, must make the same known to me at my Office on or before the day of Sale.

R. L. 16w. d.

SHERIFF'S SALE.

District of Johnstown, } BY Virtue of a Writ of
To wit. } Fieri Facias issued out of His Majesty's Court of King's Bench at York and to me directed against the Lands and Tenements of Parker Webster, in favor of Wm. Wells, Esq; I have taken in Execution as belonging to the said Parker Webster, one undivided half or moiety of a part of the East half of Lot No. 12 in the 1st Concession of Elizabethtown, with a two story brick House and frame Stable thereon, containing twelve thousand square feet of Land situate on the north side of the Main Street in Brockville, which I shall expose for Sale at the Court House in Brockville on Wednesday the twentieth day of August next ensuing, at the hour of Eleven of the clock in the forenoon.

JOHN STUART,
Sheriff, J. D.

Elizabethtown, Feb. 26, 1822.

N. B. Any person or persons having any claim on the above property by Mortgage or otherwise are requested to make it known to me on or before the day of Sale. J. S.

SHERIFF'S SALE.

District of Johnstown, } BY Virtue of a Writ
To wit. } of Fieri Facias issued out of His Majesty's Court of King's Bench at York and to me directed, against the Lands and Tenements of Rodolphus DeBersey, Esq. in favor of William Atkinson, I have taken in Execution as belonging to the said Rodolphus De Bersey, Esq. part of Lot No. 11 in the first Concession of Augusta, containing 24 Acres 3 quarters and 20 rods be the same more or less, with a Brewery two Dwelling Houses and a Frame Barn thereon, likewise a Wharf and Store in front, which I shall expose for Sale at the Court House in Brockville on Tuesday the twenty third day of September next ensuing, at the hour of eleven of the clock in the forenoon.

JOHN STUART,
Sheriff, J. D.

Elizabethtown, Feb. 26, 1823.

N. B. Any person or persons having any claim on the above property by Mortgage or otherwise are requested to make it known to me on or before the day of Sale. J. S.

SHERIFF'S SALE.

District of Johnstown, } BY Virtue of a Writ of
To wit. } Fieri Facias issued out of His Majesty's Court of King's Bench and to me directed, against the Lands and Tenements of Hiram Spafford, in favor of Levius P. Sherwood, Esq. I have taken in Execution as belonging to the said Hiram Spafford, part of the West half of Lot No. 16 in the second Concession of Elizabethtown containing about seventy seven acres with a frame Barn and Log House thereon, which I shall expose for Sale at the Court House in Brockville on Tuesday the twenty third day of September next ensuing, at the hour of eleven of the clock in the forenoon.

JOHN STUART,
Sheriff, J. D.

Elizabethtown, Feb. 26, 1822.

N. B. Any person or persons having any claim on the above Property by Mortgage or otherwise they are requested to make it know to me on or before the day of Sale. J. S. —td.

TO CLAIMANTS FOR LOSSES DURING THE LATE WAR.

NOTICE is hereby given, that the Commissioners appointed under the Act passed at the last Session of the Provincial Legislature, entitled, "An Act to provide for the appointment of Commissioners to investigate the claims of certain inhabitants of this Province, for losses sustained by them during the late war with the United States of America, and for other purposes therein mentioned," will meet at the Town of York, on the Tuesdays, Thursdays, and Fridays of each week; commencing on Tuesday next, the 10th instant, for the investigation of such Claims as may be submitted to them.

For the accommodation of individuals' concerned claims duly sworn to by the claimants, before one of His Majesty's Justices of the Peace, supported, by the affidavit of at least one indifferent person, and accompanied with such documents duly proved as may be necessary to substantiate the same, will, in the first instance be received; but, should it appear essential, the claimants, as well as their respective evidences, will be required to appear personally before the Commissioners, in order to their examination before them upon oath as provided for by the above recited Act.

All claims to be transmitted to the Secretary to the Commission

By order of the Commissioners,
J. B. MACAULAY,
Secretary to the Commissioners.

York, 3d June, 1813. 23—*tf.*

Commissariat Office,
York 19th Aug. 1823.

THE following Articles of Army Clothing will be sold by Public Auction, at the Commissariat Stores; York, on Thursday the 25th Sept. 1823.

12 Sergeants' Coats,
6 Drummers' do. } Red
250 Privates' do. }
250 White Jackets,
300 Pair short Gaiters, (Privates)
12 Do. do. (Sergeants)
24 Plumes,
15 Lines and Tassels. 35—4w.

N. B. Sale to commence at 11 o'clock, A. M.

NOT OFFICIAL.

BANK OF UPPER CANADA.
Day of Discount, WEDNESDAY.

Notes offered for Discount should be enclosed to the Cashier, and given in before the day of discount.

Hours for public business at the Bank, from 10 A.M. to 3 P.M.

French Silver Coins of five Livres each, are received and paid at the rate of 4s. 8d.

THOS. G. RIDOUT,
15 *tf.* *Cashier*

PUBLIC NOTICE

THE BOARD for settling the affairs of the pretended Bank of Upper Canada, lately established at Kingston in this Province, will hear and determine claims and demands against the said Institution at their Office on Friday in each week.

☞ *Office hours from* 10 *to* 3.

By order of the Board,
E. URQUHART. Clerk
Kingston April 26*th* 1823.

BANK NOTICE.

THE Stockholders of the Bank of Upper Canada, are hereby required to pay on or before the 8th day of October, next ensuing, an Instalment of Five per Cent on each Share of Capital Stock, pursuant to a Resolution passed at a General Meeting of the Stockholders this day, agreeably to the Act of Incorporation.

By order,
THOMAS G. RIDOUT,
Cashier.

Bank of Upper Canada
York, 5th August, 1823.

PUBLIC NOTICE.

OFFICE OF THE BOARD.
For Settling the affairs of the
Pretended Bank of Upper Canada
LATELY ESTABLISHED AT KINGSTON,
IN THIS PROVINCE.
Days for Renewal of Notes.

WEDNESDAYS and SATURDAYS.

Notes offered for Renewal unpaid to and before the Board on the Renewal day before the old notes become due.

☞ *Attendance from Eleven to Twelve.*

By order of the Board.
E. URQUHART.
19tf Clerk.
Kingston, 28th April, 1823. tf.

PUBLIC NOTICE
IS HEREBY GIVEN.

THAT the undermentioned Freeholders of the District of Niagara intend petitioning the Legislature at the next Session of Parliament to incorporate a Company for the purpose of connecting the LAKES ERIE and ONTARIO, by a Canal capable of carrying Boats of from *twenty* to *forty Tons* burden, by the following Route:—To commence at *Chippawa*, ten miles above the mouth of that Creek, on the farm of JOHN BROWN;—from thence to the head of the Middle Branch of the *Twelve mile Creek*, at G. VANDERBARRACK'S;—from thence to JOHN DECOE;—passing over to the West Branch of the *Twelve mile Creek*, on the farm of ADAM BROWN, and continuing along the said stream to LAKE ONTARIO.—From the *Chippawa* to *Grand River*, either from the forks of the *Chippawa*, through the marsh, or from *Oswego*, whichever may prove most advantageous;—and for the erection of Machinery, for hydraulic purposes, on the entire route.

(Signed) GEORGE KEEFER,
J. NORRIS, P.
THOMAS MERRITT,
WILLIAM CHISHOLM,
JOSEPH SMITH,
PAUL SHIPMAN,
GEORGE ADAMS,
JOHN DECOE,
WM. H. MERRITT.

t. f.

NOTICE
IS HEREBY GIVEN,

THAT the Inhabitan's of the Townships of *Dunwich, Aldborough, Southwold, Yarmouth, Malahide, Bayham, Dorchester, Westminster, London, Lobo, Carradoc, Ekfrid, Mosa,* and *Delaware*, in the County of MIDDLESEX, will make application, by Petition, to both HOUSES of the PROVINCIAL PARLIAMENT, at its next Session, praying that an Act may be passed, erecting the above-named Townships into a separate District.

June 23th. 1823. t. f.

IMPORTANT NOTICE.

THE Board for the General Superintendance of Education, in this Province, give notice that the undermentioned Lands, reserved for the purposes of the Institution, are about to be disposed of on terms advantageous to purchasers; and that, after the sixteenth day of September next, applications may be addressed to Colonel Talbot, residing in the District of London, with respect to any Lands situate in that District, who is fully authorised to enter into any contracts for their sale, and to the Secretary of the Board, at York, with respect to any of the Lands situate in the other Districts.

School Reserves in the London District	Blandford, about	20,000
	Houghton, " "	19,000
	Middleton, " "	14,000
	Southwold, " "	17,000
	Yarmouth, " "	11,903
	Westminster, " "	9,237
Midland District,	Sheffield, " "	56,688
Newcastle do.	Seymour, " "	47,000

By Order of the Board,
JAMES GIVINS,
Secretary

York, 26th July, 1823. tf—31.

IMPORTANT NOTICE.

To Axe men, Labourers, and Husband-men, (in want of Farms) generally.

SEVERAL valuable Estates of 50, 100, and 200 Acres each, with improvements of various extent upon them, and the Land of unexceptionable quality, in the District of Newcastle, may be had on reasonable terms, with FREE DEEDS, and wholly unincumbered, by any sober and industrious man, or set of men, who may be willing to work either at *chopping, logging, fencing, ditching,* or *general agricultural labour.*

Several years' credit may be had, if desired, on proper security being given, and THE ENTIRE PAYMENT WILL BE TAKEN IN LABOUR, as the proprietor has some improvements in view that will require many hands.

For further particulars, enquire at the U. C. Gazette Office.

York, 4th August, 1823. tf.—31.

PUBLIC NOTICE

IS hereby given, that an application will be made at the next Session of the PROVINCIAL PARLIAMENT, for a change in the *Police Law*, of the Town of *Kingston*, by which the power of the Magistrates may be increased, and the limits of the Town defined.

Kingston, July 27th 1823. tf—31.

NOTICE.

APPLICATION will be made to the Legislature of this Province, at its next meeting, to divide the County of Halton, in the District of Gore.

25th June, 1823.

PUBLIC NOTICE

IS HEREBY given, that the Inhabitants of the Incorporated Counties of Lennox and Addington intend Petitioning the Legislature at the next Session of Parliament for a Division of the said Counties.

12th. May 1st, 1823. 19—*tf.*

VALUABLE PROPERTY
FOR SALE,
In the Town of YORK; or, TO LET, &c.

FOR SALE or TO LET, and possession given on the 1st August, 1824:—

1st—The Store, Lot, and Premises occupied by Messrs. MOSES, Merchants, in King street, being 34 feet by 132 feet.

2d—The Lot and Building occupied by Mr THOMAS O'SULLIVAN, Saddler, in King street, being 80 feet by 112; also,

3d—The vacant and unimproved Lot of Land adjoining the Premises occupied by the said THOMAS O'SULLIVAN, on one side, and on the other, by the Lot and Store of Mr. GEORGE DUGGAN, being 58 feet in front, by 112 feet in depth.

Application, for price and conditions, to be made to the Rev. Mr. GEO. O. STEWART, at Kingston, the Proprietor, or ALEX. WOOD, Esq. at York.

t. f

SADDLERY AND HARNESS MANUFACTORY.

THE Subscriber begs leave respectfully to inform the Inhabitants of York and its Vicinity, that he has commenced the above Business in the House lately occupied by Mr. French, opposite the Wellington Hotel; and intends to keep on hand a Constant Supply of the following Articles:—viz.

Mens Saddles, plain and shafted —Ladies do —Bridles of every description.—Chariot, Gig, and Sleigh Harness.—Common and Hard Leather Trunks—Valuses and Travelling Bags.

Coaches, Gigs, and Waggons, Trimmed in the neatest manner.

Orders punctually attended to, and executed on the most Reasonable Terms.

From the unremitting attention which shall be paid to all Orders, the Subscriber humbly solicits a share of the Public Patronage.

ROBERT BALL.

York, July 21*th* 1823. 30. 6w.

DESIRABLE RESIDENCE.
TO BE LET,



THAT SPACIOUS DWELLING HOUSE at the *Falls of Niagara* lately occupied by Mr. WM. FORSYTH, and now in the occupancy of ROBERT J. KERR, Esq

It is delightfully situated, within the distance of a few hundred yards from the *Falls*, and has a good Garden, with pasturage and other grounds attached; together with excellent Stabling. The occupier may have what Ice and Fruit he may want for the use of his family during the summer and fruit season.

The House consists of a dining room, breakfast-room, parlour, and study; butler's pantry, housekeeper's room, china-closet, an excellent kitchen, a store-room, ten bedchambers, and two dressing rooms. There is also a cellar kitchen and two good cellars under the whole House.—Any person taking the House, who may desire it, can be accommodated with the furniture, which is for sale. Possession will be given on or before the first of May. Application to be made to the Subscriber at the Falls.

ROBERT J. KERR.

Falls of Niagara, April 16, 1823. 18 t.f.

NOTICE.

THE following BOOKS were discovered to be missing from the Upper Canada Library at the close of the last Session:—

41st Vol Annual Register,
17th do. Chandler's Debates,
Beccaria on Crimes, in 1 volume,
Brown on Characteristics, do.
8th vol. Burkes Works,
Burnet's own Times in 4 vols.
Carver's Travels, 1 do.
Charlevoix do. two do.
1st vol. Clarke's do. 4to.
Currie's Civil Wars in Ireland, in 2 vols.
Dictionary, Tomlin's Law, 2 vols.
Drake's Essays, in 3 vols. 12 mo.
11th & 14th Edinburgh Review.
Wilson's Egypt, in 3 vols.
2d vol. Elegant Extracts, prose.
1st do. Adolphus' George 3d.
3d do. Gibbon's Rome.
History of America, Winterbottom's, 4 vols.
——— Commerce, M'Pherson's, 4 vols. 4to.
1st & 2d vol. England, Smollett's.
Universal History, Bossuet's, in 1 vol.
——— Mavor's, 12mo.—9th vol.
——— Voltaire's, 6 vols. 12mo.
1st, 2d, & 3d vols. Roman, Hooks.
2d do. Woodfall's Junius.
1st, 16th, 21st, 22d, & 25th do. Mavor's Voyages & Travels, 12mo.
Miller on the Constitution, in 4 vols.
6th & 14th vol. Quarterly Review.
1st. 5th, & 6th vols. Smollet's Works.
Volgaire's Chas. 12th and Peter the Great, in 1 vol.

And the Subscriber will be thankful for any information addressed to him by Letter, which will enable him to recover them.

GRANT POWELL.

York, 23d April, 1823. 17-t.f.

CHAIRS.
HATCH AND CO.

BEG leave to inform their Friends and the Public, that they have established the CHAIR MAKING BUSINESS in all its various Branches, on the West Side of the Market Square, next door to Mr. Hamilton's Inn, where they intend to keep a constant supply of all kinds of FANCY, BAMBOO, and WINDSOR CHAIRS; Also, FANCY and WINDSOR SETTEES; All of which they intend to sell very low for Cash or Produce; and hope, by the superior quality of their work, and strict attention to Business, to merit a share of Public Patronage.

☞ All sorts of Sign and Fancy Painting done with Neatness and Dispatch.

Orders thankfully received and punctually attended to.

York, 15th Aug. 1823.

WANTED

A Respectable Woman, as LAUNDRY MAID, and who can do Plain Sewing.—Also A COOK, and A GROOM who thoroughly understands the Management of Horses.

Application to be made to Henry Boulton, Esq. York, Aug. 19*th,* 1823.

INTERESTING NOTICE.

THE Surveyor General begs leave to inform the Public, that he has obtained the permission of His Excellency the Lieutenant Governor, to publish a

Correct Map

of the Province, on a large Scale. It is to be engraved in London, in the best style, and will be ready for delivery in a few months.

This information, the Surveyor General thinks it necessary to make, in order to prevent those persons, who are desirous of having an authentic MAP of UPPER CANADA, from being imposed upon by a Surreptitious Copy, said to be on the Eve of Publication.

Surveyor General's Office,
York, 24 April, 1823. 14—tf

TO LABORING FARMERS.
WANTED IMMEDIATELY.

A LABORING FARMER'S MAN and his Wife, to take charge of a Farm in the Country, on which there are about Forty Acres of Land cleared. The qualifications require, will be honesty, sobriety, industry and cleanliness—*apply at the Gazette Office.* 14—tf.

MARBLE AND STONE CUTTING,
PETER NOWLAN



BEGS leave to inform the Public, generally, that he has on hand (and intends always to keep up the assortment) in his Stone-Yard, behind St. George's Church, Kingston, cut and polished STONES adapted for the following purposes:—

Chimney Pieces, highly polished,
Facings for Chimney Pieces,
Hearth Stones, both polished and finely chizzled,
Steps, Landings, Door-sills,
Window sills, and Heads,
Gables, Wall copings, Stove-pipes—
Conductors, fitted for Partitions,
Ceilings and Chimneys, Curriers Tables,
Stone Mortars, &c. &c.
Closed Tombs, single Tomb Plates,
Raised Urns, Head-stones of different dimensions.

In short every description of STONE-CUTTING and Polishing can be done in this Yard, and Letters, in various characters, Engraved with neatness and expedition.

☞ Any article in this line can be transported at a moderate expence, by water to, all parts of Lake Ontario.

*** All orders will be thankfully received, and immediately attended to.

Kingston, Dec. 12, 1822. 37–52*w*

NOTICE.

THE Business heretofore carried on at *York* and *Dundas*, by JOHN LESSLIE, in his own name, will, in future, be in the name of E. LESSLIE and SONS.

At *York*, they have received a fresh Stock of *Stationary, Books, and Medicines*, besides a quantity of other Goods in the HARDWARE and DRY-GOODS Line.

At *Dundas*, a good Assortment of *Dry-Goods, Crockery, Hardware, Liquors, Groceries, &c.*

And they flatter themselves, they shall be able to sell at low Prices, having got the greater part of their Stock direct from some of the best Houses in Great Britain.

Young's celebrated Eight-day Clock, warranted correct,
Thomson's Best and Most Correct Map, fully colored,
Spanish Whitening,
Day and Martin's Shoe Blacking,
Peachwood, Fustic, Blue Walnut, Ayol, Dutch Madder, and Camwood,
Copperas, Glue, Epsom & Glauber Salts, Logwood, &
Common British Manufactured Writing Paper,

for Sale by the quantity to Merchants.

York, 4th August, 1823.

LAND AGENCY.

THE Subscriber having been frequently solicited to do business as a LAND AGENT, while he was a partner in the Firm of MACKENZIE & LESSLIE, now informs the Public that, as that Partnership has been dissolved he will devote as much of his time as he can spare from his Mercantile pursuits to the transacting of Land business generally.

W. L. MACKENZIE.

Dundas, District of Gore, } 23–12 *mon.*
May 19th, 1823. }

MAP OF UPPER CANADA.

THE Subscriber begs leave to inform the Public that he has determined to publish a

CORRECT MAP

of the Province, on a large scale. It is to be engraved in Quebec, in a neat manner, and will be ready for delivery in the month of June.

This information the Subscriber thinks it necessary to make, in order to prevent those persons who are desirous of having an authentic MAP of UPPER CANADA, from being imposed upon by *promises*, which it may take a great length of time to fulfil.

This MAP is on the scale of ten miles to an inch —It will be mounted on Canvas and Rollers, and colored.—Copies may be had at the price of £2 10s. Currency.

DAVID WM. SMITH.

York, April 8th, 1823. 15–*tf.*

JUST ARRIVED FROM ENGLAND,

AND FOR SALE AT THE GAZETTE OFFICE.

Price Half a Dollar Elegantly Printed on Superfine Paper.

1. SKETCHES of PLANS for SETTLING in UPPER CANADA, a Portion of the UNEMPLOYED LABOURERS of GREAT BRITAIN and IRELAND—*2d. Edition.*

2. REMARKS on the INDIANS of NORTH AMERICA.—In a letter to an Edinburgh Reviewer.

BY MACNIDER, AIRD, AND Co.

Valuable Landed Estate in Upper Canada,

BY PUBLIC SALE.

For account of a Bankrupt Estate.

AT CLAMPS' COFFEE HOUSE in the City of Montreal, on Monday Evening the 18th Augt. next at 8 o'clock.

That valuable Property situated and being in the flourishing Village of Port Hope, late the Property of Charles Fothergill Esq. and now occupied by Mr. David Smart, Merchant.—Said Property comprises about Six Acres of Ground, on which are erected a comfortable Dwelling House, Two Stores, and other Out Buildings, is distant half a mile from Lake Ontario, seven from the flourishing Village of Hamilton and Cobourg, sixty five from York, and one hundred and twenty from Kingston. The Post Office is at present kept on the Premises, and the Mail passes and repasses 4 times a week.

ALSO.

A block of 1200 Acres Land situate on the Rice-Lake, being in the Township of Monaghan, County of Northumberland, District of Newcastle, being the following Lots.

Nos. 12, 13, 15, Broken Lots No. 17 and 18 } 1st. Concession,
Broken Lots No. 12, 13, 14, 16, 17, in the Broken } Concession A.

With an allowance for Roads between the Broken Lots No. 12 & 13.

This Tract is considered by Judges one of the best in Upper Canada:

The whole is to be Sold without reserve.

For further particulars enquire of Mr. Simson Branch Bank of Canada, Kingston.

Ma. SMART, Merch't. Port Hope,
Mr. MERCER, Land Agent, York or
Mr. MACNIDER, Montreal.

MACNIDER, AIRD, & Co.
A & B.

Montreal 12th July, 1823.

APPRENTICES WANTED.

TWO Apprentices to the Printing Business who can be well recommended and of respectable connections, with the necessary smartness and acquirements, are wanted.

Apply at the U. C. Gazette Office.

VALUABLE LAND IN OTONABEE,

FOR SALE ON A CREDIT OF YEARS.

ONE of the most valuable Lots in the beautiful Township of OTONABEE, on the Rice Lake, consisting of Two Hundred Acres, being Lot No. 10, in the Ninth Concession. The quality of the Land is first rate. (*Maple, Beech, Bass, Elm, and Oak*). It has a Log House, and some small improvements upon it, and is not quite a mile distant from the Rice Lake, and from the Town Plot.—It has also the advantage of being well watered by a Creek that never fails.

Price, two dollars per Acre; and terms of payment, *One eighth* at the time of concluding the bargain, and Seven Years credit, by annual instalments, for the remainder, if desired.—Inquire at the Gazette Office.

York, 7th May, 1823. 19–*tf.*

TERMS

OF THE U. C. GAZETTE AND WEEKLY REGISTER.

FOUR DOLLARS per annum (*Postage included*) payable half yearly in advance. Three months notice is required previous to the discontinuance of any Subscription.

PRICE OF ADVERTISING,

Six lines and under, two shillings and six pence, and seven pence half penny, every subsequent insertion.

Six to ten lines, five shillings, and one shilling and three pence subsequently.

All exceeding ten lines, four pence per line for the first insertion, and one penny subsequently.—A discount of 25 per cent. allowed to those who advertise by the year.—Advertisements cannot be recieved after Ten o'clock on the *Wednesday afternoon immediately preceding the day of Publication.*—Advertisements unaccompanied with positive directions as to the exact number of insertions to be given them, will be continued until expressly forbidden.—or until the day of Sale (if alluding to Sales) and charged accordingly.

☞ Advertisements from the Country must be post paid, with the price of insertion; or, a reference in Town who will pay when demanded, or discontinued.

AGENTS.

Henry Cowan, Esq.	*Quebec.*
James Williams, Esq.	*Montreal.*
John Cameron, Esq.	*Lochiel.*
R. Mc'Donell, Esq.	*St Raphael.*
J. J. Dunlop.	*Lancaster.*
Thomas Myers, Esq.	*Hawkesbury.*
Charles Symmes, Esq.	*Hull.*
G. C. Wood, Esq.	*Cornwall.*
G. Brouse, Esq.	*Matilda.*
A. Jones, Esq.	*Prescott.*
C. Jones, Esq.	*Brockville.*
J. K. Hartwell, Esq.	*Bastard.*
Josias Taylor, Esq.	*Perth.*
W. Whitmarsh, Esq.	*Richmond.*
C. and J. Mc'Donald.	*Gananoque.*
John Macaulay, Esq.	*Kingston.*
James Reekie, Esq.	*Bath.*
James Watson, Esq.	*Adolphustown.*
M. Patterson, Esq.	*Hallowell.*
A. Mc'Pherson, Esq.	*Napanee.*
Thomas Parker, Esq.	*Bristle.*
Charles Bigger, Esq.	*Murray.*
J. A. Keeler, Esq.	*Ernestown.*
J. G. Bethune, Esq.	*Cobourg.*
D. Smart, Esq.	*Port Hope.*
F. Page, Esq.	*Carrun and Monaghan.*
W. Smith, Esq.	*Pickering.*
Mr. John Stills.	*Whitby.*
W. B. Robinson, Esq.	*Newmarket.*
W. H. Coulson, Esq.	*Dundas.*
M. Crooks, Esq.	*Ancaster.*
John Crooks, Esq.	*Niagara.*
W. Crooks, Esq.	*Grimsby.*
H. Merritt, Esq.	*St. Catherines.*
A. Hamilton, Esq.	*Queenston.*
G. W. Whitehead, Esq.	*Burford.*
C. Ingersoll, Esq.	*Oxford.*
James Racey, Esq.	*Naval Pleasant.*
D. Ross, Esq.	*Vittoria.*
D. Springer, Esq.	*Delaware.*
M. Burwell, Esq.	*Port Talbot.*
W. Sic. Bar. Esq.	*Raleigh.*
John Wilson, Esq.	*Amherstburg.*
W. Hands, Esq.	*Sandwich.*

☞ Any Agent obtaining 3 Subscribers has a paper *for* 6 months at half price—if he obtains 6, he has his own paper *gratis*—and for as many as he obtains above 6, he will receive, besides his own paper, a Commission of 5 per cent. upon the whole amount.

WEEKLY REGISTER.

VOL. II. *Our endeavours will be to "stamp the very body of the time—its form and pressure"—we shall extenuate nothing—nor shall we set down aught in malice.* No. 35.

THURSDAY, AUGUST 28, 1823.

Selections from British and Foreign Journals.

LATEST FROM EUROPE.

LONDON, June, 29

It is anticipated that the financial exposé of the Chancellor of the Exchequer, will be of the most gratifying description.—The Courier says the revenue during the present quarter will be found, we believe, to be productive almost beyond precedent, and the general flourishing condition of the country furnishes ample ground for congratulation.

On Friday the 20th of June, in the House of Commons, Mr. Wilmot moved a grant of £15000 for promoting emigration from the south of Ireland to the Canadas, and the Cape of Good Hope. The motion, after some discussion, was agreed to.

The state of affairs in Ireland grow more and more alarming—even a rebellion was forboded. Troops were pouring into the agitated districts. It was stated by Mr. Peel, in the House of Commons, that out of 64 days that body had been engaged in business, 49 of them had been occupied in the discussion of Irish subjects.

Mr. Robinson, the King's Messenger, arrived in town yesterday morning, with despatches from Spain. In the afternoon a Cabinet council was held at the Secretary of State's office for Foreign Affairs, which continued sitting about an hour and a half at the breaking up of which, it was expected, as soon as Mr. Canning could prepare his despatches. Mr. Ward of the British Embassy at Seville would leave town for Spain, with the reply of the British Government to the important despatch of which he was the bearer last Wednesday, from Sir W. A'Court, conveying the account of the removal of the King of Spain from Seville. A messenger was despatched to his Majesty at Windsor, with the result of the Cabinet Council. The deliberations of the Cabinet yesterday were a continuation of those of Thursday upon the same subject.

From the Liverpool Mercury of 27th June.

We learn from good authority that the person sent to this country from the new Regency of Madrid, was dismissed from the Foreign Office with a mere receipt for the despatches which he delivered. He also waited on the Spanish Minister, Admiral Jabat, to deliver despatches from the Regency, but was dismissed with a declaration that he knew no such body and could not receive the communication which he tendered. *London paper.*

It is said that Sir Hudson Low is appointed to the Governorship of Demerara.

LONDON, June 16.

The Adjutant General Sir Henry Torrens, is superintending the practical effect of various alterations and important improvements intended to be introduced in the field exercise and movements of his Majesty's Forces. Sir Henry is the author of the present system, which will, after it has undergone some revision, be promulgated to the army.

This distinguished Officer has already revised and simplified the rules and regulations for the Government of His Majesty's Forces; the improved Code was promulgated to the Army on the 1st January, 1822.

The exclusion of the Judies from the gallery of the House of Commons is thus accounted for:—A Bill being under discussion, which greatly affected the interests of a noble family of high and extensive connections, the galleries were daily crowded with the female relatives of the party, most of them as may be easily imagined, in full possession of the highest possible attractions, as youth, beauty, wit, &c. Upon which a member got up and begged to put the question to the Speaker, whether the credit and character of the House did not, he conceived, most peremptorily require, that in all their deliberations they should be free from any undue or *extraordinary* influence, and whether any of that Honourable House could cast their eyes up to the galleries, and say that they were so at that moment. He should therefore move, that every of beauties should immediately retire. The ladies obeyed, and have never been admitted since in the same manner."

England is an improving nation.—Who, twenty years ago, would have supposed that, in the year 1823, ladies and gentlemen would be forced from London Bridge to Celsia in twelve hours, by a kettle of boiling water: or that, while we were stirring our drawing-room fire, we should be feeding the lamps at our hall-door! Every thing has improved—how much is public taste refined! Instead of barrel organs, grinding English ballads through the streets, we have Savoyards, gaily dressed, playing foreign airs. Instead of two long parallel rows of people jumping awkwardly about a room, by way of dancing, we have the attitudinizing quadrille, and the twisting waltz; our shops are saloons; our ware-houses emporiums; our packets are yachts; our country boxes villas. A man who cures deafness is an *aurist*; a man who cooks one's dinner is an *artist*; a gig, with a head, is a *cabriolet*; a boy's school is a *seminary*, and a girls' school an *establishment*. An actor's benefit is *appointed* now—not fixed (like Sylvester Daggerwood's.) Instead of common-place exhibitions, such as we had of old, we have fourteen coloured prints rush on the wall, and called a *cosmorama*; we have a *perretrife panorama* of the coronation; we have *equestrian exercises* instead of horsemanship, and *gymnasia* instead of tumbling; even Punch himself has grown genteel.

Scotch Attainders.—We understand that a Petition has been presented to His Majesty, praying for the restoration of the titles of those Peers of Scotland who were attainted in the years 1715 and 1745, and that His Majesty, graciously considering that the families of those Peers have already sufficiently suffered under the penalties inflicted upon them arising out of the attachment of a long line of ancestors to the cause of an unfortunate family, has been pleased to signify his will that the *titles should be restored*. The petition has been referred to His Majesty's Ministers to be acted upon accordingly.

Spanish Subscription.—On the 21st June, the subscription in aid of the Spanish cause amounted to near £9000 in money, besides many subscriptions in guns, swords, pistols, muskets, shoes, and warlike accoutrements of various kinds.

Admiral Jabat transmitted the sum of £530 from the gentlemen of the Spanish Legation, of which the Duke de San Lorenzo subscribed £100 and the Admiral £200. The committee in delicate terms declined to accept the generous proposal, as they were unwilling to add to the great sacrifices which the Legation and all Spaniards would be called upon to make in the sacred cause in which they were embarked.

A GREAT NAME.

To the Editor of the Liverpool Mercury.

"Good *name* in man or woman
Is the immediate jewel of the soul!"

GENTLEMEN.—On the 5th day of March, 1780, the Princess of Asturias was brought to bed, at three o'clock in the morning, of a Prince, who was soon after baptized by the Cardinal Patriarch. His names were, Charles, Dominick, Ferdinand, Raphael, Joseph, Anthony, John, Nepomucene, Gabriel, Julian, Vincent, Ferrer, Andrew, Avelin, Louis, Ferdinand, Angel, Francis, Pascal, Jacchin, Cayetan Ignatius, Emanuel, Raimond, January, and Francis de Paul. For the truth of which, I refer you to the 1st vol. of the New Annual Register, for the year 1780.

Pray can you inform me if this Prince is now living, or any of the same family, and their names, if they will not take up too much room in your columns?

May 3, 1823. I. T. W. T. P.

ROME.

There are in Rome 19 Cardinals, 27 Bishops, 1450 Priests, 1852 Monks, 1464 Friars, and 933 Seminarists. The population of Rome, in 1821, without reckoning the Jews, amounted to 146,000 souls.

The diving bell, recently employed in Plymouth Sound under the superintendence of Mr. Sicley King, Harbour-Master, has been removed to Portsmouth, after having rendered the most essential service to the above anchorage.—During its operation in the Sound, two rocky ledges have been reduced—one nearly ten feet, and the other six feet, so as to admit of lineof-battle ships sailing over at all times of tide, besides affording about 200 yards more room in that part.—The quantity of stone for large ships to work in and out. The quantity of stone taken off the above mentioned shoals exceeds 400 tons, and the cold and cheerless winter months have not prevented the work being perseevered in.

Cure for the gout.—A county gentleman, who has resided in the south of France for some years, informs us that he has remained free from gout for four years, in consequence of wearing oiled silk stockings over fine worsted ones, day and night. Previous to their use he has been subjected to a paroxysm every six months. This practice is common in the south of France, and throughout Italy.—*London paper.*

A correspondent of the Liverpool Mercury of the 7th Feb. last, under the signature *An Old Woman*, sent to the editors the following prophetic parody for publication:—

The King of France,
And one hundred thousand men,
Went up the Pyrenees,
And came down again—

And such is the fate,
I anticipate,
Of Louis the great.

A notorious pirate, named Johnson, was executed at Barbadoes on the 16th July. He had killed 4 men, and caused another to jump into the sea to avoid his ferocity, out of a crew of eight persons that were on board the vessel that brought him to the above port.

Wonderful Shot!—As Mr. George Stiles of Waltham, was returning home from shooting one day last week, he was surprised at the sudden appearance of night. it being then just three o'clock in the afternoon; on looking up to ascertain the true cause of this phenomenon, he perceived immediately above his head a flock of wild geese—with extraordinary presence of mind, he fired his fowling piece (a single barrelled gun of Mr. Joseph Manton's) into the centre of the body, and, miraculous to say, brought down three hundred and seventy-eight birds at one shot! This, however surprising it may appear, is equalled in curiosity by the adventure which he subsequently encountered, for, having with great difficulty, secured 92 of the birds, by tying them round his waist, he was considerably surprised and alarmed at finding them gradually recover animation; but judge his horror and astonishment when he found himself suddenly lifted into the air by the resuscitated captives, who, it appeared, had been more frightened than hurt; and which carried him over a large tract of country, and finally alighted in the sea, within seven miles of Hastings, where upon touching the water, he had the presence of mind to disentangle himself by cutting the string which confined the birds, and by that means, with assistance of his breeches which a panksife. Thus disencumbered, he continued swimming till midnight, when he was discovered floating in the water by the brig Fancy, of Hull, and, miraculous to say, brought down three hundred and seventy-eight birds at one shot! This, however surprising it may appear, is equalled in curiosity by the adventure which he subsequently encountered, for, having with great difficulty, secured 92 of the birds, by tying them round his waist, he was considerably surprised and alarmed at finding them gradually recover animation; but judge his horror and astonishment when he found himself suddenly lifted into the air by the resuscitated captives, who, it appeared, had been more frightened than hurt; and which carried him over a large tract of country, and finally alighted in the sea, within seven miles of Hastings, where upon touching the water, he had the presence of mind to disentangle himself by cutting the string which confined the birds,

"A batch of new peers having just been made, a lady of rank was not sure whether she was in the habit of visiting (that is, exchanging cards) with one of the new peeresses: and she referred to the footman in waiting, who was accustomed to deliver such cards. "Do I visit Lady H.?" was the question: to which the servant replied, "Your grace has not visited her since the Creation."

Anecdotes.

From the Itinerant.

DRAMATIC ANECDOTE.

Mrs Jordan.—The late Mrs. Jordan possessed a heart susceptible of the most tender and humane emotions, and these were called into instant action by the least approach of misery and distress. During her short stay at Chester, where she had been performing, her washer-woman, with three small children, was, by a merciless creditor, thrown into prison. A small debt of forty shillings had been worked up, in a short time, by law expences, into a bill of eight pounds. As soon as Mrs Jordan heard of the circumstance, she sent for the attorney, paid his demand, and observed, with as much severity as her good natured countenance could assume, "you lawyers are certainly infernal spirits sent on earth to make poor mortals miserable." The attorney, however, pocketed the affront, and with a low bow, made his exit.

On the afternoon of the same day the poor woman was liberated. As Mrs. Jordan, with her servant was taking her usual walk on the Chester walls, the widow with her children followed her; and just as she had taken her shelter from a shower of rain in a kind of porch, dropped on her knees, and, with much grateful emotion, exclaimed, "God forever bless you, madam! you have saved me and my family from ruin." The children beholding their mother's tears, added, by their cries, to the affecting scene; which a sensitive mind could not behold without strong feelings of sympathy. The natural liveliness of Mrs Jordan's disposition was not easily damped by sorrowful scenes; however, though she strove to hide it, the tears of feeling stole down her cheek, and stooping to kiss the children, she slipped a guinea into the mother's hand, and in her usual playful manner, replied, "There, there, now it's all over; go, good woman. God bless you—don't say another word." The grateful creature would have replied, but this good female Samaritan insisted on her silence and departed.

It so happened that another person had taken shelter under the porch, and witnessed the whole of this interesting scene, who as soon as Mrs. Jordan observed him, came forward, and bolding out his hand, he exclaimed with a deep sigh, "Lady, pardon the freedom of a stranger, but would to the Lord the world were all like thee!" The figure of this man bespoke his calling; his countenance was pale, and a suit of sable, rather the worse for wear, covered his tall and spare person.—The penetrating eye of Thalia's favorite votary soon developed his character and profession, and with her wonted good humour retreating a few paces, she replied, "No, I won't shake hands with you." "Why?" Because you are a methodist preacher, and when you know who I am, you'll send me to the devil." "The Lord forbid! I am, as you say, a preacher of the gospel, which tells us to clothe the naked, feed the hungry, and relieve the distressed; and do you think I can behold a sister cheerfully obeying the commands of my great Master, without feeling that spiritual attachment that leads me?—Look through worldly customs, and offer me the hand of friendship and brotherly love?" "Well, well, you are a good old soul I dare say, but—but don't like fanatics; and you'll not like me when I tell you who I am." "I hope I shall." "Well then, I tell you I am a player;" the preacher sighed, "yes I am a player; you must have heard of me—Mrs. Jordan is my name." After a short pause, he again extended his hand, and with a complacent countenance, he replied, "the Lord bless thee, who ever thou art; his goodness is unlimited; he has bestowed upon thee a large portion of his spirit; and as to thy calling, if thy soul upbraid thee not, the Lord forbid that it should."

Thus reconciled, and the rain having abated, they left the porch together; the offer of his arm was accepted, and the female Roscius of comedy, and the melancholy disciple of John Wesley, proceeded arm and arm, to the door of Mrs. Jordan's dressing. At parting, the preacher shook hands with her, saying, "Fare thee well sister, I know not what the principles of thy calling may be, thou art the first I ever conversed with; but if their benevolent practice equal thine, I hope and trust, at the great day, the Lord will say to each: "*Ye kind my forgiven place.*"

Lord Kenyon.—A cause having been tried before Lord Kenyon, and a verdict given for the plaintiff, the defendant, not content with the verdict, called the plaintiff a perjured rascal. An action was brought for slander, and, when brought before Lord Kenyon, one of the witnesses was called to prove the words. "What exactly did he say?" asked Lord Kenyon. "Why, my Lord," he added, "you were a rascal and the jury *all a parcel of d—d fools.*" Upon which the learned judge directed a verdict to be entered for the defendant, as the words (his Lordship said) had been spoken in such blind passion, that he was not likely to be seriously believed.

Henry Erskine.—A gentleman of very plain understanding once asked the Hon Harry Erskine, what was meant by that passage in scripture, "*He is clouded with curses?*"—"No thing," said he, "but that the man had got a habit of swearing."

A dispute about precedence once arose between a bishop and a judge, and, after some altercation, the latter thought he should quite confound his opponent by quoting the following passage:—"For on these two hang all the law and the prophets." "Do you not see," said the lawyer, triumph, "that even in this passage of scripture we are mentioned first?"—"I grant you," says the bishop, "you HANG first!"

A Highlander entered a haberdasher's shop the other day, and asked for a piece of scarlet cloth, to make him a waistcoat. The master of the Gael set some young women, who were at the counter a-gigling, and the shop man, willing to afford them sport, began to play off his small wit upon the stranger.—"So good man, ye want a piece of scarlet?—Would you know scarlet if you saw it?" "I think I would," replied the mountaineer. The shop-man threw down a piece of blue cloth; "Is that scarlet"—Hoot no, no, that no be it." A piece of green cloth was then produced; the same question was repeated, and received a similar answer, to the infinite amusement of the querist and his female friends, who were at no pains to conceal their mirth. The Highlander took revenge in his own way. He put his nose to the cloth, and affected to judge of the colour by the smell. The shopman, at his request, did the same, but the moment he bent his head towards the counter, the Highlander seized him by the ears and made his nasal protuberance come in such violent contact with the boards, that the blood sprang from it. That 'sold the Highlander, 'is the colour o'scarlet t'ye noo, lad,' and he walked away.—*Glasgow paper.*

Fact.—A gentleman, who fills every situation necessary to constitute him "the best of the village," and who had taken some pains to instruct the rustic inhabitants in the proper signs of respect due to him, being lately on a horse somewhat given to sly, and observing a lad walking before him, called out 'Boy don't take off your hat;' the youth turning his head, very innocently answered, 'I am not going sir.'

An elderly lady, residing a few miles distant from London, having been visited for some time by her physician, who seldom omitted his daily attendance, began at last to feel that the fee of five guineas so frequently repeated amounted to a very considerable sum. As the disciple of Galen made no overtures towards reducing it, in consideration of the short intervals between its renewal, the lady found it necessary to begin herself the good work of retrenchment. Accordingly on his next visit she gave him *four* guineas. He felt in an instant that the hand was minus one, and he instantly turned his eyes, with an air of official authority, to the face: "Have you lost any thing?" inquired the patient. "Why Madam, I—let me see—one, two, three, four, yes; I must have dropped a guinea." "Oh no Doctor, "said the lady, with a significant smile, "it is I that have *dropped a guinea.*

Some of our Journals have lately repeated from Sheridan's facetious equivoque to his lawyer when he advised him to take a wife—"I have no objection, sir; whose wife shall I take?" An equivalent to, if not the original of which we remember to be of some standing in Warwickshire, Sir——, a justice of the peace, and frequently had before him at the suit of the parish, Turf and Mary Jones, whose love of intrigue often brought him into paternal scrapes. One day, while his worship sat with my lady, it was announced that the worthy farmer, in charge of the constable, attended for a hearing touching one of his usual mid-nights. My lady was requested to leave the room during the examination; and—going away, met the culprit. "Ah! John John I!" said she "why do you meddle with the parish? Why don't you get a wife?" John scratched his head apologetically, and replied "Co I does na like nobody sometimes, but then their husbands are so domned mad."

Anecdote from Colonel Stewart's "character and manners of the Highlanders."

The belief that punishment of the cruelly, oppression, or misconduct of an individual descended as a curse on his children to the third or fourth generation, was not confined to the uncivilized people. All ranks were influenced by it, believing that if the curse did not fall upon the first or second generation, it would inevitably descend upon the succeeding—The late Colonel Campbell, of Glenlyon, retained this belief through a course of thirty years' intercourse with the world, as an officer of the 42d regiment, and of matters. He was grandson of the Laird of Glenlyon, who commanded the military at the massacre of Glencoe, and who lived in the Laird of Glencoe's house, where he and his men were hospitably received as friends, and entertained a fortnight before the execution of his orders. He was playing at cards with his family when the first shot was fired, and the unwelcome consequence. Colonel Campbell was an additional Captain in the 42d regiment, and in 1758, and was put on half pay. He then entered the marines, and in 1762 was Major with the honorary rank of Lieut. Colonel, and Commandant of his corps at the Havannah. In 1777, he was ordered to superintend the execution of the sentence of a court martial on a soldier of marines, condemned to be shot. A reprieve was sent, but the whole ceremony of the execution was so conceived until the criminal was upon his knees, with a cap over his eyes, prepared to receive the volley. It was then he was to be informed of his pardon. No person was to be told previously, and Col. Campbell was directed not to inform even the firing party, who were warned that the signal to fire would be the waving of a white handkerchief by the Commanding Officer. When all was prepared, and the Clergyman had left the prisoner on his knees, in momentary expectation of his fate, and the firing party were looking with intense attention for the signal, Col. Campbell put his hand into his pocket for his pocket-book, and pulling out the packet, the white handkerchief accompanied it, and catching that moment the party, they fired, and the unfortunate prisoner was shot dead.

The paper dropped through Col. Campbell's fingers, and, clapping his hand to his forehead, he exclaimed, "The curse of God and of Glencoe is here; I am an unfortunate ruined man." He desired the soldiers to be sent to the barracks, instantly quitted the parade, and soon afterwards retired from the service. This retirement was not the result of any reflection or reprimand on account of this unfortunate affair, for his conduct was fully approved—The impression on his mind, however, was never effaced—Nor is the massacre and the judgment which the people believe has fallen on the descendants of the principal actors in this tragedy, effaced from their recollection. They carefully note, that, while the family of the unfortunate gentleman who suffered is still entire, and his estate preserved in direct male succession to his posterity, this is not the case with family, posterity, and estates of those who were the principals, promoters, and actors in this black affair.

SCOTLAND.

AYR, June 12.

The monument in memory of Burns is now in such a state of forwardness, that we understand the elegant gilded tripod, with which it is to be surmounted, will be raised on the building on or about the 24th of this month. According to ancient custom, certain ceremonies have been observed in placing ornaments of this kind, and we understand that it is in contemplation to finish the building, as it was begun, with a masonic procession.

GREENOCK, June 20.

More British ships have gone to the Russian dominions, this year, than in any since the peace of 1815, particularly to Petersburgh and Archangel.

A meeting has been called at Edinburgh to consider the propriety of a subscription in aid of the Spanish constitutionalists.

SPANISH AFFAIRS.

From the National Gazette of August 4.

On the 17th and 18th June, the municipal bodies of Cadiz, presented to the Cortes, by deputations, addresses in which they congratulated themselves and Spain, on the presence of that assembly in Cadiz, and recurred to the circumstances of the constitution having been formed there in 1812, denounced there in the last year, and there proclaimed anew, and re-established in 1820. They anticipated that liberty and prosperity would again be diffused from the same impregnable citadel of freedom, and answered for the resolution of its inhabitants to perish, rather than submit to French control.—The Cortes held their sittings in the same hall in which the constitution was framed in 1812.

Gen. Lopez Banos, was appointed on the 17th June, Political chief of the department of Seville. He levied a contribution of $50,000 upon the *ecclesiastical* council of the city of Seville. In the excesses committed by the populace—The Pavoe committed on the placards, the effects of the government and individuals embarked on the river, was immense. The Cortes decreed that the first opportunity should be taken of inflicting the severest punishment upon the rioters.

The Cadiz *Expectador* of the 20th says, "Why should we not expect, notwithstanding the trials and conflicts which all lovers of their country must now meet, that the cause of liberty and independence will triumph. We have yet five armies, and hold possession of all our fortresses—we are yet masters of two thirds of the soil of the Peninsula—we have the hands of the Greeks, who are not willing to give them up, because they have a prospect of making another exchange. Ulysses still commands in that city, the citadel of which is defended by three thousand men. At the 21st of March the Turks continued masters of Patras, of Modon, of Corone and Corinth. This last city must ere long be in want of provisions, and the Greeks already flatter themselves, which to be sure is not the case, that this place at the end of two years must be forced by famine to surrender!!!!

Koraiskeh, (three days' journey from Salonica) April 1—On every side of this country motions are making—Levies of troops are made for the Morea. It is said that more than eighty thousand men are to be put on foot. They are to be commanded by new Pachas. The Pacha of Adrianople is to march at the head of 12 thousand men. Each Bey will be followed by a thousand or fifteen hundred soldiers. The Bulgarian Greeks are also enrolled as they were the preceding year. Some of the Greeks of Macedonia and Thessaly have been compelled to march, but only in the quality of domestics. The insurgents in the Peloponnesus are making on their side, also, great preparations, as I am informed by people from that quarter. They expect to be attacked in a very serious manner this year, and they are taking all measures to make a vigorous stand against the Ottomans. They do not propose to attack the places of which the latter are in possession, but at first to fight the enemy which advances towards the peninsula. They have fortified the Isthmus of Corinth, and they have transported their bombs and cannon. It is said that if they are victorious in this campaign, as they consist of him until the Porte is informed, after the execution of Ney, took possession of his papers and made the discovery. Gen Lallemand, when in this country, while travelling through Maryland from Philadelphia to Baltimore, confirmed this by a reference to the circumstances.—*Query?*

Bridgeton Whig.

French Marshals.—The Marshals of France appear to be again prominent objects of attention. They are twelve in number, and all (with one exception) of the Napoleon School, but all said to be among the most loyal and devoted subjects of the Bourbons. The following are their titles, rank, &c. 1 Duke of Coneyliano. (Moncey.) 2. Count Jourdan. 3. Duke of Dalmatia, (Soult) 4 Duke of Treviso. (Mortier.) 5 Duke of Belluno (Victor) 6. Duke of Tarentum. (MeDonald.) 7 Duke of Reggio, (Oudinot) 8. Duke of Conegliano, (Macdonald) 9 Duke of Albufera (Suchet) 10 the Marquis Gouvion, St. Cyr. 11 the Marquis de Viomesnil, and 12, the Marquis Law de Laureston. The 11th has always been a royalist, and served in the United States in the war of the revolution, under Rochambeau. The 12th has recently received his staff; and in the appointment has superceded Canuel, Grouchy. Vandamde, Belliard, Decaen, Kellerman, Clausel, Benet, Grandjean, and others. He is well known as being the favorite Aid and Minister of Bonaparte; and after the abdication of the latter, equally celebrated for his attachment to his new Sove eign.—He is considered in Paris as one of the Ultra Royalists.

RELIGIOUS INTELLIGENCE.

LONDON MAY MEETINGS.

Society for promoting Christianity among the Jews.

From the Report of the Society's Committee, read at the annual meeting, May 9th, it appears, that, during the past year, the total amount of subscriptions was 10,924l (exceeding last year 238l); 8,824 copies of the Scriptures, in whole or in part had been issued, and 74,000 tracts.—An additional number of Missionaries were going out to Poland, where the efforts of the Society were strongly felt. From the first institution of the Society, about 300 children of the Jews had been educated in the Christian faith, some of whom had, to the knowledge of the Society, ever renounced their profession.

British and Foreign Bible Society.

It appears by the report of the British and Foreign Bible Society for the present year, that "the issues of Bibles and Testaments within the year, (last) year, from the depository, were 123,127 Bibles, and 130 723 New Testaments, making with those issued at the expense of the Society from foreign presses, since the commencement of the institution *three millions, eight hundred and seventy thousand four hundred and seventy four* copies of the scriptures."

London Hibernian Society

From their 17th Report, read May 10th, at the annual meeting, it appears that the number of schools in Ireland, under the patronage of the Society, is considerably increasing.—They are divided into the classes as follows:—

	Scholars.	61 889
Day Schools,	654	
Sunday do.	103	6 824
Adult do.	128	8 160
Total,	784	76 873

Of these last nearly nine tenths are Roman Catholics, and of the whole, about five sixths. The increase within the last year, upon the whole is 13,660 scholars.

The Society also has 22 readers of the Scriptures, in daily employ, and 8 principal Inspectors in uniform circulation through the "scene of its labors."

The Society also distributes the Scriptures both in English and Irish. The distribution of last year has been,

Testaments, English,	11 107	Irish, 823
Bibles,	1015	do. 109

Three making 92,600 Bibles and Testaments since the commencement of the Society, and the Society's funds were, through recent legacies, in a flourishing condition. Instead of being in debt as formerly, they have 2,000l in the hands of the Treasurer.

Marchant Seamen's Auxiliary Bible Society

From the report read at the annual meeting, May 8th, it appears that the number of Bibles sold by the Society the past year at Gravesend was 730 and 79 Testaments. The total distribution from the commencement of the Society in 1818, is 7,199 Bibles, and 9,279 Testaments.

BIOGRAPHY.

Boerhaave, that great and celebrated man, was born at Voorhout, near Leyden, in the year 1668. In 1693, he was created Doctor of Physic, which he then regularly practised; and, by a happy union of theory and practice, was and was at this time he could scarcely equal by his contemporaries, and was compelled to teach the mathematics to procure the bare necessaries of life, although he left at his demise the vast fortune of two hundred thousand pounds. Whilst Boerhaave presided in the chair of chemistry, medicine, and botany, he considered himself as the principal of Europe in the city of Leyden was considered the school of Europe in the city of Leyden was considered the school of Europe in those sciences. In 1715, when Peter the Great went to Holland to study maritime affairs, he regularly attended the lectures of Boerhaave, and sought every leisure opportunity of associating with him. So widely diffused was his fame, that a Mandarin in China, wrote to him a letter, thus superscribed "To the illustrious Boerhaave, physician, in Europe," and it was regularly received.

LITERATURE.

Lives of the Salamanders.—In addition to the Lives of the Plants, the Love of the Triangles, the Loves of the Angels, we are now invited with a look on the 11 Loves of gels, we are now invited with a look on the 11 Loves of gels, we are now invited with a look on the 11 Loves of the Water Salamanders." It is a grave and philosophical treat, by the celebrated M. Rusconi, of Pavia, lately published at Milan; it is a splendid quarto volume, embellished with five plates of elegant figures. The author's object is to give complete an account as he can, of information concerning the very contributes so large a part of the catalogue of Linnæus has been taken by Mark Bobardi, who, however, was severely wounded in the attack. Other accounts say the Turks has been defeated near Arta.

SMYRNA, April 16.

The squadron, properly called Turkish, will be composed of about 40 vessels of different sizes. United with the Egyptian flotilla, and that of the Barbary powers, it is calculated that it will amount to the imposing number of 120 vessels—The French commander, de Chosis, has returned from Athens, where he had carried twelve Greeks, of whom we have forwhere he had carried twelve Greeks, of whom we have formerly been, to exchange them for a more considerable number of Turks, and in consequence, there have been twenty nine individuals of that nation, women and children, brought here.—There are still remaining some at Athens in the hands of the Greeks, who are not willing to give them up, because they have a prospect of making another exchange. Ulysses still commands in that city, the citadel of which is defended by three thousand men. At the 21st of March the Turks continued masters of Patras, of Modon, of Corone and Corinth. This last city must ere long be in want of provisions, and the Greeks already flatter themselves, which to be sure is not the case, that this place at the end of two years must be forced by famine to surrender!!!!

Koraiskeh, (three days' journey from Salonica) April 1—On every side of this country motions are making—Levies of troops are made for the Morea. It is said that more than eighty thousand men are to be put on foot. They are to be commanded by new Pachas. The Pacha of Adrianople is to

Marshal Ney.—It appears by an article going the rounds of the public prints, that the unfortunate Marshal Ney, who was shot at Paris on the restoration of the Bourbons, was an American by birth, was born near Elkton, Maryland, and that his proper name was Michael Rudolph. His history is brief; by this; he commenced his military career, and received the first rudiments of his education in Captain Lee's dragoons of the Maryland line during the revolution, from which he was honorably discharged.

He was born in Cecil County, in that State; and after the period of his discharge from the army, he removed to Canada, where he married, but his matrimonial connection rendered him unhappy, on which he left his family, took a vessel to the West Indies, remitted the proceeds and declined returning to his native country; since which no trace could be found of him until the French movement, after the execution of Ney, took possession of his papers and made the discovery. Gen Lallemand, when in this country, while travelling through Maryland from Philadelphia to Baltimore, confirmed this by a reference to the circumstances.—*Query?*

Bridgeton Whig.

French Marshals.—The Marshals of France appear to be again prominent objects of attention. They are twelve in number, and all (with one exception) of the Napoleon School, but all said to be among the most loyal and devoted subjects of the Bourbons. The following are their titles, rank, &c. 1 Duke of Coneyliano. (Moncey.) 2. Count Jourdan. 3. Duke of Dalmatia, (Soult) 4 Duke of Treviso. (Mortier.) 5 Duke of Belluno (Victor) 6. Duke of Tarentum. (McDonald.) 7 Duke of Reggio, (Oudinot) 8. Duke of Conegliano, (Macdonald) 9 Duke of Albufera (Suchet) 10 the Marquis Gouvion, St. Cyr. 11 the Marquis de Viomesnil, and 12, the Marquis Law de Laureston. The 11th has always been a royalist, and served in the United States in the war of the revolution, under Rochambeau. The 12th has recently received his staff; and in the appointment has superceded Canuel, Grouchy. Vandamde, Belliard, Decaen, Kellerman, Clausel, Benet, Grandjean, and others. He is well known as being the favorite Aid and Minister of Bonaparte; and after the abdication of the latter, equally celebrated for his attachment to his new Sove eign.—He is considered in Paris as one of the Ultra Royalists.

RELIGIOUS INTELLIGENCE.

LONDON MAY MEETINGS.

Society for promoting Christianity among the Jews.

From the Report of the Society's Committee, read at the annual meeting, May 9th, it appears, that, during the past year, the total amount of subscriptions was 10,924l (exceeding last year 238l); 8,824 copies of the Scriptures, in whole or in part had been issued, and 74,000 tracts.—An additional number of Missionaries were going out to Poland, where the efforts of the Society were strongly felt. From the first institution of the Society, about 300 children of the Jews had been educated in the Christian faith, some of whom had, to the knowledge of the Society, ever renounced their profession.

British and Foreign Bible Society.

It appears by the report of the British and Foreign Bible Society for the present year, that "the issues of Bibles and Testaments within the year, (last) year, from the depository, were 123,127 Bibles, and 130 723 New Testaments, making with those issued at the expense of the Society from foreign presses, since the commencement of the institution *three millions, eight hundred and seventy thousand four hundred and seventy four* copies of the scriptures."

London Hibernian Society

From their 17th Report, read May 10th, at the annual meeting, it appears that the number of schools in Ireland, under the patronage of the Society, is considerably increasing.—They are divided into the classes as follows:—

Day Schools,	Scholars,	61 889
Sunday do.	654	6 824
Adult do.	103	8 160
	128	
Total,	784	76 873

Of these last nearly nine tenths are Roman Catholics, and of the whole, about five sixths. The increase within the last year, upon the whole is 13,660 scholars.

The Society also has 22 readers of the Scriptures, in daily employ, and 8 principal Inspectors in uniform circulation through the "scene of its labors."

The Society also distributes the Scriptures both in English and Irish. The distribution of last year has been,

Testaments, English,	11 107	Irish, 823
Bibles,	1015	do. 109

Three making 92,600 Bibles and Testaments since the commencement of the Society, and the Society's funds were, through recent legacies, in a flourishing condition. Instead of being in debt as formerly, they have 2,000l in the hands of the Treasurer.

Marchant Seamen's Auxiliary Bible Society

From the report read at the annual meeting, May 8th, it appears that the number of Bibles sold by the Society the past year at Gravesend was 730 and 79 Testaments. The total distribution from the commencement of the Society in 1818, is 7,199 Bibles, and 9,279 Testaments.

Natural History.

FROM THE AMERICAN FARMER.

Extract to the Editor, dated Allentown, N. J. June 10, 1823.

Extraordinary power of Locomotion, or Quadruped turned Biped.—A few days ago, in passing a flock of sheep, at some distance from me, I observed something of uncommon appearance amongst them; it was owing, I found upon approaching nearer, to be a lamb, following its dam, walking upon *its fore feet*, with its *body erect*. Its hind feet, I was told upon enquiry, and legs, as far as the gambles, were frozen off the night it was lambed, and very soon afterwards it acquired this extraordinary kind of motion. It is three months old, quite fat, and of ordinary size for its age. It *grazes* and *sucks, resting wholly* upon its *fore feet*, with its body in the position just mentioned; and will walk, if not urged too fast, a quarter of a mile at once, without inconvenience.

The above fact may be familiar in the sheep districts of colder countries, but *to me*, and as far as I can learn, to the people of this neighborhood, it is altogether novel, and exhibits the resources of the animal economy for the purposes of locomotion, to an extent of which I have heretofore had no conception.

Remains of the huge extinct quadruped named Megatherium.—On further examination the teeth disinterred in Georgia, and deposited in the Mitchill museum, by Mr. Taylor, prove more interesting to zoologists and geologists than was first supposed. There is solid grounds to conclude they belong to the huge clawed animal, and a skeleton of which was found in Paraguay, south of the river La Plata, and placed in the king of Spain's museum at Madrid, some years ago. The engraved figure published by royal authority there, and forwarded by Mr. Consul Hackley, fully warrants the inference. A careful survey of the osteology, has led to a decision, that the creature inhabited the land, and belonged to a family of the *Bradypus* or Sloth, none of which is known to be an inhabitant of this globe at the present day. He was upwards of 15 feet long, and almost 6 feet high. What are the dimensions of the skeleton, near the mouth of Savannah river, can only be known by connecting and measuring them. It is suggested to the proprietor of the land, Robert M. Goodwin, Esq. that he can scarcely perform any act so serviceable to natural science, as to gather up the fragments of the Megatherium, and forward them to New York, for full investigation.

The only other species of this extinct race, is the *Megalonyx* or *Great Claw*, described by Mr. Jefferson, as found in one of the lime stone caverns of Virginia. We offer the strongest exhortation, for procuring the remainder of the Georgia skeleton.

Extract from "Travels through Sweden, Norway, and Finmark, to the North Cape, by A. de Capell Brooke, A. M.

THE GORGONIA LEPADIFERA.

In these profound depths is found the remarkable gorgonia *lepadifera* of Linæus, considered rare by the inhabitants of those parts, who, when they accidentally meet with it hang it up as a curiosity. This extraordinary zoophyte grows in the form of a tree, or branch; and its similarity is such, that few indeed, after even a minute investigation, would suppose it possessed life, or imagine it was any thing but what it has heretofore been considered, a vegetable. This idea, which long prevailed with respect to the class of zoophytes in general, has been gradually exploded, as the attention of the naturalist has been directed to marine productions. * * *

"On a first inspection of this gorgon, we behold nothing but a mere branch, singular indeed in its appearance, and covered over with whitish scales, which seem like scales hanging in every part of it: how extraordinary then does it appear, when we are told that it is an animal, with not only bone and flesh, but even possessed of minute muscles and tendons! The stem of the branch, which is the inward support or bone of the animal, appears to be formed of different distinct layers or circles of a hard calcareous matter, and in the living state is surrounded by a fleshy substance. This is thickly covered with a small whitish tubercles which appear like barnacles hanging on it, and are the cells that contain the cumberless animals of which the gorgonia consists, protecting their delicate parts from injury. These they have the power of contracting and opening; and from them the tentacula of the polypus extend themselves to procure nourishment, which is afterwards conducted to the main stem or body.

A prodigious quantity of the largest crystals ever known was discovered in 1720, in a cavern of the Grimsel. Some of these crystals weighed from four to eight hundred pounds, and the value of the whole was estimated at 30,000 florins; a few more such discoveries, and the value would sink to nothing at all. The ancients spoke of a crystal of thirty pounds as wonderful. The largest of the crystals discovered in 1720 may be seen in the Cabinet on Natural History, Jardin des Plantes at Paris, measuring three feet and a half by two feet and a quarter.

There is at present in the chapelry of Grindale, in the parish of Greystoke, Cumberland, a remarkably fine Lamb, which has eight legs, four ears, and two tails. One of the tails is a little shorter than the other; the ears are like those of other lambs, and the four extra legs have no joints in them and do not quite reach the ground. This lusus naturæ is said to be in a thriving state.

The Elm.—Madame de Genlis speaks of an Elm of great size in this country, in the hollow trunk of which a poor woman gave birth to an infant, and she afterwards resided for a long time. This tree, which is a great curiosity, is still standing in the village of Crawley; but, as the parish is not willing to be burdoned with all the young elms that might have been brought forth from the trunk of this singular tree, the lord of the manner has very wisely put up a door to the entrance of this lying in hospital, and which is kept locked, except upon particular occasions, when the neighbours meet to enjoy their pipes and tell old tales in the cavity of this elm, that is capable of containing a party of more than a dozen. The interior of this tree is paved with bricks, and in other respects made comfortable for those that it embarks.—*Devize Gazette.*

Four horned Ram.—The brig American, from Rio Grande, has brought out three four horned rams, two horns on the head elevated, and the others bending downwards, with the usual crooks in them.

Kingston, Augt. 15.—We last week mentioned that a Gooseberry of uncommon size was reared this season in the garden of Messrs. Smith and Butterworth. This morning a similar berry was produced in town, from the garden of Mr. Oliver of this place, weighing 10dwts. 12grs. It is with much pleasure we observe a spirit of emulation in Horticulture shewing itself among the inhabitants of Kingston.

Poetry.

BRITISH HEROES.

When *Chatham* in his Country's cause
Upheld her right with fainting breath,
Stood forth the champion of her laws,
Nor ceas'd till grasp'd by icy death;
His spirit, from its bonds set free,
Sought the bright realms of Liberty.

When *Wolfe* on Quebec's bloody field
First heard the shout.—"They run, they run!"
And saw the flying squadron yield,
"Great God!" he cried, "my duty's done;
My soul with joy I yield to thee,
For thou hast gained the victory!"

When *Nelson* on the gore-stain'd deck
Receiv'd his last, his fatal wound,
His gallant spirit felt no check,
Though bloody slaughter rag'd around.
"Great God!" he cried, "my Country's free,
(For thou hast gain'd the victory!"

Britons! their glorious tract pursue,
Walk in the paths their feet have trod,
Keep freedom's glorious cause in view,
Your King, your Country, and your God;
Then may you hope, from toil set free,
O'er Death to gain the Victory!

AN OLD SAILOR.

Domestic.

QUEBEC AUG. 12.

This morning His Excellency the Governor in Chief and Commander of the Forces, returned from his excursion to Nova Scotia, and disembarked from H. M. S. Niemen,——Sibley, Esq. Commander, under salutes from the Ship and Citdel. His Lordship was accompanied by Capt. Hay, A. D. C. and Capt. Parker, D. A. Q. M. G.

Mr. Maule, A. D. C. & Asst. Mily. Secretary, arrived last night, having quitted the Frigate at Saint Thomas.

This day, being the anniversary of His Majesty's birth-day, the Regiments in Garrison, with the Artillery and a Brigade of Field Guns, paraded on the Plains of Abraham, and fired *a feu de joie* in honor of the day; His Excellency the Earl of Dalhousie was upon the ground, attended by the general and personal Staff.—Notwithstanding the threatening aspect of the weather, a considerable concourse assembled to witness the parade; the troops made a fine appearance.—MERCURY.

ST. JOHNS N. B. JULY 29.

A private letter from an officer of the 74th Regiment in London, mentions the appointment of Sir COLIN HALKETT, K. C. B. and G. C. H. Lt. Governor of Jersey, as successor to the late Lieut. Governor SMYTH, in the command of this Province:

Unprecedented Dispatch.—To those who have been accustomed to the Navigation of the St. Lawrence between Lachine and Kingston, and have witnessed the delay and fatigue of ascending the several rapids on the route, it will appear incredible that a voyage which usually occupies from 12 to 15 days to effect, should have been performed in the short space of five days and a half.

On Saturday the 3d instant an Officer of the Commissariat left Lachine at half past nine, A. M. in a Batteau heavily laden with Specie and Stores arrived at Kingston on the Wednesday following, at 4 o'clock P. M. where he remained 21 hours, and returned to Lachine on Friday of the same week at 4 o'clock P. M. thus performing the voyage (in the time which he remained at Kingston be deducted) in somewhat more than four days.

The passage downwards was performed in 24 hours.—*Mon. Herald.*

A few days since, an American, having two Tea Chests neatly packed up in his waggon, was met between Laprairie and Longueil, by two Custom-house Officers, who immediately seized the Chests, and hired a carter to take them to Laprairie. On their arrival the boat which should have brought them to Montreal was gone, they had the Chests carried to a store for the purpose of having them deposited till its return. After the storekeeper had taken them in charge, they demanded a receipt for two chests of Tea, to which he refused until he had seen what they contained; on the chests being opened, to their utter astonishment they were found to contain only manure.

OBITUARY.

Died.—At his residence, in Williamstown, Glengary U. C. on the morning of the 5th instant, Roderick McLeod, M. D. in the 43d year of his age.

His opportunities in the University of Edinburgh, and in the Army, for attaining professional eminence, were numerous, and well improved; for to a retentive memory were added a discriminating judgment, persevering application, and a laudable predilection for the scientific and operative branches of the healing art. In the various departments of his profession, few practised more extensively, or were more eminently successful—for his affability and courtesy of manner, and his fervent solicitude for their recovery, secured him the entire confidence of his patients. To a form peculiarly graceful and dignified were joined those qualities of mind that strongly endeared him to his acquaintances. He possessed the open engaging airs of the soldier, the urbanity of the citizen, and the polish of the gentleman. In domestic life, he discharged, with all the native warmth of an affectionate heart, the filial, conjugal, and fraternal duties towards a most dutiful mother, an amiable wife, and a circle of beloved brothers and sisters. His final indisposition which was lingering, and of the fatal issue of which he was fully aware, afforded him that desirable leisure for the duties of piety which he sedulously improved, and which enabled him to look forward with equanimity to an event which few can anticipate without anxiety. His remains were attended to the place of interment by a very numerous concourse of sympathizing friends, who testified by every mark of respect and condolence, their conviction of his singular worth, and of their own irreparable loss. Many, very many, paid to his memory the tribute of their tears, and appeared deeply to feel that, "to take him all in all, they never should look upon his like again."

"No farther seek his merits to disclose,
Nor draw his frailties from their dread abode;
(There they alike in trembling hope repose)
The bosom of his Father and his God."

Erratum.—*In our last No. under head Domestic, 2d line, for* months read days—

TO CORRESPONDENTS.

The fine Verses signed P. are received and shall appear in our next.

The Letter from our respectable Correspondent, ESPERION, is received, but for want of room, is unavoidably delayed till next week.

PRINTED BY CHARLES FOTHERGILL
GAZETTE OFFICE.

market, may be considered as certain. These causes, operating so strongly, against the future prosperity of the Erie Canal, may account for the policy of the State of New-York, adopted by the general Government, in claiming a right to the Navigation of the St. Lawrence, through Canada, to the Ocean.

We are informed that the Engineer and Contractors of the Welland Canal, are preparing a Report, shewing the progress of the work, during the late season. We have no doubt it will be satisfactory, and it will afford us much pleasure, to communicate its contents to the public.

His Excellency the Lieutenant Governor, Lady Sarah Maitland and family, arrived here on Thursday last from Stamford, and have taken up their residence for the Winter Season, in the Government House.

At the latest dates the Steam Boat Niagara was still aground. The greatest exertions are making by Capt. Mosier to get her off. The weather has been tempestuous, but we are happy to hear that the Niagara has not received any material injury.

From an extract in this days Paper, it will be seen that a Detachment of the Royal Staff Corps, under the Command of a Major, is ordered to Quebec. This Detachment it is probable will be employed on the Rideau Canal. From the great preparations which are making, and the number of Officers sent out, to superintend the Construction of public works, we may anticipate that the ensuing season, will be one of particular interest, throughout Canada.

The Catholic Bishop of Upper Canada, The Rt. Rev. Mr. McDonald, arrived in Town on Sunday last, and we are informed intends spending some time in York.

COMMUNICATION.

Communicated by a Lady for an insertion in the U. E. Loyalist.

Jonathan Walton, Esquire, of Schenectady (with that spirit of liberality which so eminently distinguishes him) has presented to the Episcopal Church at Port Hope, a fine mellow-ton'd Bell, of a size adapted to the use of that sacred Edifice. The value of this acceptable present is much enhanced from the consideration of its being entirely an act of disinterested munificence; the generous donor having long since disposed of his property in this Village and the adjacent Country.

Port Hope, Nov. 13, 1826.

Birth.

At York, on Tuesday 14th inst. Mrs. Sherwood of a Daughter.

Died,

On Saturday last, at Niagara, aged 63, the Hon William Claus, member of the Executive and Legislative Council, and Superintendent General of Indian Affairs, in Upper Canada.

At York, on Tuesday last, Mrs. Ann Cooper Wife of Mr. William Cooper, aged 58.

ALLIANCE BRITISH AND FOREIGN
Life and Fire Assurance Company,
OF LONDON.
(Capital—*Five Millions Sterling.*)

THE Subscriber having been appointed Agent to the above Company, at York, he is ready to Insure against loss or damage by Fire at moderate rates of Premium. The high standing of this Institution in England, and the Company allowing their Agents in Montreal to settle losses in this Country, with the Assured participating in the Profits of the Company, renders it worthy of Public Confidence.

R. W. PRENTICE.

York, November 18th, 1826. 25-tf.

Welland Canal Office,
York, Nov. 14, 1826.

PUBLIC NOTICE is hereby given, that a further Instalment of 8 per cent on the Stock of the Welland Canal Company is required to be paid on or before the 20th December next.

By order of the Board.

25-7-31 JOS. WENHAM, *Sec'y.*

GOVERNMENT CONTRACT.

SEALED TENDERS will be received at this Office until noon, on Friday the 1st day of December next, from Persons willing to contract for the undermentioned supplies:—*Viz.*

STRAW,
Thirty Thousand lbs.
WOODEN BROOMS,
Four Hundred.

For particulars apply at the Barrack Office at this Post.

F. T. BILLINGS.
Dep'y. Ass't. Com'y. Gen'l.
Commissariat Office,
York, November 26, 1826. 25-2-26

STRAYED, on the 10th instant, a very Remarkable looking Cow; Horns bent inwards to the forehead, and a lump on one of the fore-knees. Two Dollars will be given to any one bringing her to Mr. Bright, at the Market Place.

York, 18th Nov. 1826. 25-tf

NOTICE.

THE Subscribers having been appointed Executors to the last Will and Testament of the late *Samuel Foster*, deceased, request all persons who are indebted to the Estate to make payment on or before the first day of February next. And those who may have any claims against the said Estate are requested to present their Accounts properly attested with as little delay as possible.

(Signed) P. ROBINSON,
STEPHEN HOWARD.

New-Market, Nov. 6, 1826. 25-3-27

DUNDAS HOTEL.

THE Subscriber very respectfully informs the Public that he has opened the *Dundas Hotel* at this place, lately occupied by Mr. Gamble, the situation of which presents advantages, it being in one of the most flourishing Villages in Upper Canada; and situated on the main road leading from York to Niagara and Vittoria, from each place fifty miles, being a days' journey, at the end of which travellers may expect to be comfortably and conveniently accommodated at moderate charges. And as being a new undertaking of the Subscriber, he will be ever anxious to merit liberal patronage; and in confident anticipation of which, he pledges himself his zealous exertions for the comfort of his Patrons.

GEORGE JONES.

Dundas, Nov. 3, 1826. 25-3-27

FOR SALE,

THAT elegant and convenient Mansion, with every necessary out-building, and large Garden, situated in Kingstreet, East, between York and the Don bridge, (and lately occupied by *Charles Fothergill, Esq.*) will be offered for sale by Public Auction on Saturday the 9th of December next, with the most liberal terms of payment, and immediate possession given.

The title is unexceptionable, and *five years* credit, by instalments, will be given, if required. It is an excellent stand for a Tavern.

York, November 11, 1826. 24-4w

New Hatting Establishment.

THE Subscriber respectfully informs his friends and the public in general, that he is now opening a Hat Shop, one door west of Mr. J. Post's Watch-Maker's Shop, King-Street; where he will keep constantly on hand, a general assortment of

HATS & BONNETS,

equal in quality to any, either manufactured or imported into the Province, and all of the Latest London Fashions.

All of which will be sold cheap for Cash, or the following articles of Country Produce, at Cash price, viz: Whiskey, Flour, Pork, Beef, Pot and Pearl Ashes.

The Subscriber flatters himself that by diligent attention to his business, and the superior quality of his work, he will merit a share of public patronage.

☞ Highest price paid for all kinds of Hatting and Shipping Furs.

ARCHIBALD M'MILLIN.

York, October 12, 1826. 20

Welland Canal Office,
York, Nov. 10, 1826.

PUBLIC NOTICE is hereby given, agreeably to the Act of Incorporation, that Eighty-one Shares of Stock in the *Welland Canal Company*, the property of Subscribers who have failed in paying their Instalments, will be sold by Auction in the town of York, on Wednesday the 20th of December next.

By order of the Board.

JOS. WENHAM, *Sec'y.*

☞ Particulars will be given at the time of Sale, or may be had previously on application to the Secretary. 24-6w.

Welland Canal Office,
Oct. 6, 1826.

PUBLIC NOTICE is hereby given, that a further instalment of eight per cent in the Stock of the Welland Canal Company, in required to be paid in, on or before the 20th November next.

By Order of the Board,
J. WENHAM.
Secretary.

21-6-27

GOVERNMENT CONTRACT.
FOR FRESH BEEF.

NOTICE is hereby given, that Tenders will be received at this Office, on the 1st day of December next, at noon, from such Persons as may be willing to supply FRESH BEEF, for the use of the Garrison and Staff at York, for the period of Twelve Months, commencing the 25th of December next.

The Conditions of Contract, form of Tender, and other particulars, may be known on application at this Office.

No Tender will be noticed, unless the party and his Sureties, or an Agent on his behalf, attend at the time of opening the Tenders, which must be sealed and endorsed, "Tenders for the supply of Fresh Beef."

F. T. BILLINGS,
Dep'y. Ass't. Com'y. Gen'l.
Commissariat Office,
York, 1st Nov. 1826. 23-4-26.

GOVERNMENT CONTRACT
FOR BEEF.

NOTICE is hereby given, that Tenders will be received at the Commissariat Office, at York, from persons who may be willing to furnish the *Royal Naval Establishment at Penetanguishine*, with such quantities as may be required of FRESH BEEF, for Twelve Months, commencing the first of January, 1827, and ending the 31st of December following.

Sealed Tenders to be delivered into this Office by the 1st December next, at noon. No Tender will be noticed, unless the Party and his Sureties, or an Agent on their behalf, attend at the opening of the Tenders, which must be endorsed: *Tenders for supplying the Royal Naval Establishment at Penetanguishine with Fresh Beef.*

The Conditions of Contract, and other particulars, may be known on application at this Office.

F. T. BILLINGS,
Dep'y. Ass't. Com'y. Gen'l.
Commissariat Office,
York, November 1st, 1826. 23—4—26

UNITED EMPIRE AND CONTINENTAL
LIFE ASSURANCE
ASSOCIATION.

THE Subscriber will receive proposals for the Insurance for Lives, for any period. Terms and other particulars may be ascertained on application to any of the Agents in Upper or Lower Canada, from whom also Prospectuses may be had.

H. SMITH,
Agent for Upper Canada.

Kingston, 5th October, 1826. 20tf

PARCHMENT DEEDS,
WITH ANY AND WITHOUT BAR OF DOWER.
For Sale at the Gazette Office, York.

NEATLY PRINTED, from a revised form—a constant supply will be kept on hand. Price—Single Deed 2s. 6d. or 25s. Cy. per dozen. Memorials on paper, 7 1-2d. each, or 6s. per dozen.

Home District,
York, to wit.

NOTICE is hereby given that a Court of General Quarter Sessions of the Peace will be holden at Franks' Inn, in and for the said District, on Tuesday the 21st day of November Instant, at ten o'clock in the forenoon, of which all Justices of the Peace, and those otherwise concerned, are desired to take notice that they be then there present with their Rolls, Records, and other Memoranda, to do and perform those things, which to their several Offices belong. Notice is also hereby given that a *Home District Court* will be holden at the Town of York on Tuesday the Twenty-first day of November Instant, at eleven o'clock in the forenoon, of which all Constables and Bailiffs, and those otherwise concerned are desired to take notice that they be then there present in their own proper persons to do and perform those things which to their several Offices belong and appertain in that behalf to be done.

SAMUEL RIDOUT,
Sheriff.

Sheriff's Office,
York, 8th Nov. 1826. 25-3w

GOVERNMENT CONTRACT.

NOTICE is hereby given, that the Commissariat Officer at York, will be ready to enter into Contract with any person or persons willing to *Bake Bread*, from Government Flour, for the use of His Majesty's Troops at this Post, for one year, from the 25th of December, 1826, to the 24th December, 1827.

Sealed Tenders to be delivered into this Office on the 18th December next, at noon, and they must express in words at length, the number of pounds of Bread that will be given for every hundred and twelve pounds of Flour.

Security will be required for the due fulfilment of the Contracts entered into, and the Parties making proposals will be required to attend at the time of opening the Tenders, which must be sealed and endorsed, "Tenders for Baking Bread."

Commissariat Office, York,
November, 18th, 1826. 25-4-24

STEAM PACKET CANADA.



A Meeting of the Stockholders of the Steam Packet "Canada" will be held at York on board of the Boat on Monday 4th December at 12 o'clock.

By order of the Committee of Management
I. W. GAMBLE,
Treasur

York 15th Nov. 1826. 2e

THE U. E. LOYALIST

Is published every Saturday (afternoon) on the same sheet with the Upper Canada Gazette, by

ROBERT STANTON,
King Street, York.

TERMS.

Twenty Shillings Cur'cy. per Annum, exclusive of Postage.—Subscriptions to be paid in advance.

An agent obtaining Six Subscribers has his own paper gratis—if he obtains Twelve Subscribers or more a commission of Ten per Cent is allowed upon the whole, besides a paper gratis.

PRICE OF ADVERTISING.

Six times and under, two shillings and six pence first insertion and seven pence half-penny every subsequent insertion,

Six to ten lines five shillings first insertion, and one shilling and three pence each subsequent insertion.

All exceeding ten lines, four pence per line first insertion and one penny per line every subsequent insertion.

*** Advertisements without written directions are inserted till forbid and charged at the foregoing rates.—Orders for discontinuing advertisements to be in writing, and delivered by Friday noon at the latest.

☞ No advertisements received after Friday, noon.

Upper Canada Gazette.

VOL. I. NO. 24.

YORK, UPPER CANADA, SATURDAY, DECEMBER 2, 1826.

BY AUTHORITY.

Government House,
York, 19th November, 1826.

His Excellency the Lieutenant Governor has been pleased to Grant a Licence to William Bruce, Gentleman, of Cornwall, in the Eastern District, to practice *Physic, Surgery*, and *Midwifery*, in this Province.

ANNO SEPTIMO
GEORGII IV. REGIS.

CAP. LXVIII.

An Act to amend so much of an Act of the Thirty-first Year of His Late Majesty, as relates to the Election of Members to serve in the Legislative Assembly of the Province of *Upper Canada.*

[26th May 1826.]

WHEREAS by an Act passed in the thirty-first Year of the Reign of His late Majesty King George the Third, intituled *An Act to repeal certain Parts of an Act passed in the Fourteenth Year of His Majesty's Reign, intituled An Act for making more effectual Provision for the Government of the Province of Quebec in North America, and to make further Provision for the Government of the said Province*, it is amongst other things enacted, that no Person shall be Summoned to the Legislative Council in either of the Provinces of *Upper Canada* and *Lower Canada* who shall not be of the full Age of Twenty-one Years, and a natural-born Subject of His Majesty, or a Subject of His Majesty naturalized by Act of the *British* Parliament, or a Subject of His Majesty having become such by the Conquest and Cession of the Province of *Canada*; and it is thereby further provided, that no person shall be capable of voting at any Election of a Member to serve in the Legislative Assembly in either of the said Provinces of *Upper Canada* or *Lower Canada*, or of being elected at any such Election, who shall not be of the full Age of Twenty-one Years, and a natural-born Subject of His Majesty, or a Subject of His Majesty naturalized by Act of the *British* Parliament, or a Subject of His Majesty hrving become such by the Conquest and Cession of the Province of *Canada*: And whereas it is expedient that Persons naturalized by any Act of the Legislative Council and Assembly of the Province of *Upper Canada*, assented to by His Majesty, His Heirs or Successors, should be enabled to be summoned to the Legislative Council of the said Province of *Upper Canada*, and of voting at the Elections of Members to serve in the Legislative Assembly of the said Province, or of being Elected at any such Election; Be it therefore enacted by the King's Most Excellent Majesty, by and with the Advice and Consent of the Lords Spiritual and Temporal, and Commons in this present Parliament assembled, and by the Authority of the same, That all Persons naturalized by any Act of the Legislative Council and Assembly of the Province of *Upper Canada*, assented to by His Majesty, His Heirs or Successors, shall hence forth be and be deemed competent in the Law to be summoned to the Legislative Council of the said Province of *Upper Canada*, and to vote at the Elections of Members to serve in the Legislative Assembly of the said Province, and to be Elected at any such Election.

Persons naturalized in Upper Canada may be summoned to the Legislative Council & vote at Elections

II. *Provided nevertheless, and be it further enacted*, That when every any Bill which has been passed by the Legislative Council and by the House of Assembly in the said Province of *Upper Canada*, for the Naturalization of any Persons or Person, shall be presented for His Majesty's Assent to the Governor or Lieutenant Governor of the said Province, or to the Person Administering His Majesty's Government therein, such Governor or Lieutenant Governor, or Person Administering the Government, shall and he is hereby required to reserve every such Bill for the Signification of His Majesty's Pleasure thereon; and no such Bill shall have any Force or Authority within the said Province of *Upper Canada* until the Governor or Lieutenant Governor, or Person Administering the Government, shall Signify, either by Speech or Message to the Legislative Council and Assembly of the said Province or by Proclamation, that such Bill has been laid before His Majesty in Council, and that His Majesty has been pleased to assent to the same; and no such Bill shall have any Force or Authority within the said Province unless His Majesty's Assent thereto shall have been so signified as aforesaid, within the Space of Two Years from the Day on which such Bill shall have been presented for His Majesty's Assent to the Governor, Lieutenant Governor, or Person Administering the Government.

Naturalization Bills not to have effect till they have been received by His Majesty's Assent.

UPPER CANADA.

P. MAITLAND,
Lieut. Governor.

PROCLAMATION.

GEORGE the FOURTH, by the Grace of GOD, of the United Kingdom of Great Britain and Ireland, King, Defender of the Faith:

To our beloved and faithful Legislative Councellors, of our Province of Upper Canada, and to our Knights Citizens, and Burgesses of our said Province; and our Provincial Parliament at our Town of York on Monday the Thirtieth day of October inst. to be Commenced, Held, Called and Elected, and to every of you

GREETING

WHEREAS by our Proclamation bearing date the Twenty-fifth day of September last, we thought fit to prorogue our Provincial Parliament to the Thirtieth day of October instant, at which time, at our Town of York, you were held and constrained to appear.

NOW KNOW YE, that we taking into our Royal consideration the ease and convenience of our loving subjects, have thought fit, by and with the advice of our Executive Council, to relieve you and each of you of your attendance at the time aforesaid, hereby convoking and by these presents enjoining you and each of you first on Tuesday the Fifth day of December next ensuing, you meet us in our Provincial Parliament at our Town of York, FOR THE ACTUAL DESPATCH OF PUBLIC BUSINESS, there to take into consideration the state and welfare of our Province of Upper Canada, and therein to do as may seem necessary, and herein fail not.

In testimony whereof, We have caused these our Letters to be made Patent, and the Great Seal of our said Province to be hereunto affixed—Witness our trusty and well beloved SIR PEREGRINE MAITLAND, K. C. B. Lieutenant Governor of our said Province, and Major General Commanding our Forces therein, at York, this Twenty-first day of October in the year of our Lord One Thousand Eight Hundred and Twenty-six, and in the Seventh Year of our reign.

P. M.

By His Excellency's Command.
John B. Robinson, *Attorney General.*
D. Cameron, *Secretary.*

UPPER CANADA.

P. MAITLAND,
Lieut. Governor.

GEORGE the FOURTH by the Grace of GOD, of the United Kingdom of Great Britain and Ireland, King, Defender of the Faith:

To all to whom these Presents shall come

GREETING:

WHEREAS for the more effectual preventing the recurrence of such abuses as have heretofore prevailed in the prosecution of the Trade in Timber in the parts of this Province bordering upon the River Ottawa, and to the end that the Public Interest may be more certainly ad-

VOL. I. NO. 97.

Upper Canada Gazette.

YORK, UPPER CANADA, SATURDAY, DECEMBER 2, 1826.

BY AUTHORITY.

GOVERNMENT HOUSE, *York*, 19th *November*, 1826.

HIS EXCELLENCY the LIEUTENANT GOVERNOR has been pleased to Grant a Licence to WILLIAM BRUCE, Gentleman, of Cornwall, in the Eastern District, to practice *Physic*, *Surgery*, and *Midwifery*, in this Province.

ANNO SEPTIMO

GEORGII IV. REGIS.

CAP. LXVIII.

An Act to amend so much of an Act of the Thirty-first Year of His Late Majesty, as relates to the Election of Members to serve in the Legislative Assembly of the Province of *Upper Canada*.

[26th May 1826.]

WHEREAS by an Act passed in the thirty-first Year of the Reign of His late Majesty King George the Third, intituled "*An Act to repeal certain Parts of an Act passed in the Fourteenth Year of His Majesty's Reign, intituled "An Act for making more effectual Provision for the Government of the Province of Quebec in North America," and to make further Provision for the Government of the said Province*, it is amongst other things enacted, that no Person shall be Summoned to the Legislative Council in either of the Provinces of *Upper Canada* and *Lower Canada* who shall not be of the full Age of Twenty-one Years, and a natural-born Subject of His Majesty, or a Subject of His Majesty naturalized by Act of the *British* Parliament, or a Subject of His Majesty having become such by the Conquest and Cession of the Province of *Canada*; and it is thereby further provided, that no person shall be capable of voting at any Election of a Member to serve in the Legislative Assembly in either of the said Provinces of *Upper Canada* or *Lower Canada*, or of being elected at any such Election, who shall not be of the full Age of Twenty-one Years, and a natural-born Subject of His Majesty, or a Subject of His Majesty naturalized by Act of the *British* Parliament, or a Subject of His Majesty hrving become such by the Conquest and Cession of the Province of *Canada*: And whereas it is expedient that Persons naturalized by any Act of the Legislative Council and Assembly of the Province of *Upper Canada*, assented to by His Majesty, His Heirs or Successors, should be enabled to be summoned to the Legislative Council of the said Province of *Upper Canada*, and of voting at the Elections of Members to serve in the Legislative Assembly of the said Province, or of being Elected at any such Election; Be it therefore enacted by the King's Most Excellent Majesty, by and with the Advice and Consent of the Lords Spiritual and Temporal, and Commons in this present Parliament assembled, and by the Authority of the same, That all Persons naturalized by any Act of the Legislative Council and Assembly of the Province of *Upper Canada*, assented to by His Majesty, His Heirs or Successors, shall hence forth be and be deemed competent in the Law to be summoned to the Legislative Council of the said Province of *Upper Canada*, and to vote at the Elections of Members to serve in the Legislative Assembly of the said Province, and to be Elected at any such Election.

Persons naturalized in Upper Canada may be summoned to the Legislative Council & vote at Elections.

51 G 3 c 31.

II. *Provided nevertheless, and be it further enacted*, That when ever any Bill which has been passed by the Legislative Council and by the House of Assembly in the said Province of *Upper Canada*, for the Naturalization of any Persons or Person, shall be presented for His Majesty's Assent to the Governor or Lieutenant Governor of the said Province, or to the Person Administering His Majesty's Government there in, such Governor or Lieutenant Governor, or Person Administering the Government, shall and he is hereby required to reserve every such Bill for the Signification of His Majesty's Pleasure thereon; and no such Bill shall have any Force or Authority within the said Province of *Upper Canada* until the Governor or Lieutenant Governor, or Person Administering the Government, shall Signify, either by Speech or Message to the Legislative Council and Assembly of the said Province or by Proclamation, that such Bill has been laid before His Majesty in Council, and that His Majesty has been pleased to assent to the same; and no such Bill shall have any Force or Authority within the said Province unless His Majesty's Assent thereto shall have been so signified as aforesaid, within the Space of Two Years from the Day on which such Bill shall have been presented for His Majesty's Assent to the Governor, Lieutenant Governor, or Person Administering the Government.

Naturalization Bills not to have effect till they have been received His Majesty's Assent.

UPPER CANADA.

P. MAITLAND,
Lieut. Governor.

PROCLAMATION.

GEORGE the FOURTH, by the Grace of GOD, of the United Kingdom of Great Britain and Ireland, King, Defender of the Faith:

To our beloved and faithful Legislative Councellors, of our Province of Upper Canada, and to our Knights Citizens, and Burgesses of our said Province; and our Provincial Parliament at our Town of York on Monday the Thirtieth day of October inst. to be Commenced, Held, Called and Elected, and to every of you

GREETING

WHEREAS by our Proclamation bearing date the Twenty-fifth day of September last, we thought fit to prorogue our Provincial Parliament to the Thirtieth day of October instant, at which time, at our Town of York, you were held and constrained to appear.

NOW KNOW YE, that we taking into our Royal consideration the ease and convenience of our loving subjects, have thought fit, by and with the advice of our Executive Council, to relieve you and each of you of your attendance at the time aforesaid, hereby convoking and by these presents enjoining you and each of you that on Tuesday the Fifth day of December next ensuing, you meet us in our Provincial Parliament at our Town of York, FOR THE ACTUAL DESPATCH OF PUBLIC BUSINESS, there to take into consideration the state and welfare of our Province of Upper Canada, and therein to do as may seem necessary, and herein fail not.

IN TESTIMONY WHEREOF, We have caused these our Letters to be made Patent, and the Great Seal of our said Province to be hereunto affixed—WITNESS our trusty and well beloved SIR PEREGRINE MAITLAND, K. C. B. Lieutenant Governor of our said Province, and Major General Commanding our Forces therein, at York, this Twenty-first day of October in the year of our Lord One Thousand Eight Hundred and Twenty-six, and in the Seventh Year of our reign.

P. M.

By His Excellency's Command.
JOHN B. ROBINSON, *Attorney General.*
D. CAMERON, *Secretary.*

UPPER CANADA.

P. MAITLAND,
Lieut. Governor.

GEORGE the FOURTH by the Grace of GOD, of the United Kingdom of Great Britain and Ireland, King, Defender of the Faith:

To all to whom these Presents shall come

GREETING:

WHEREAS for the more effectual preventing the recurrence of such abuses as have heretofore prevailed in the prosecution of the Trade in Timber in the parts of this Province bordering upon the River Ottawa, and to the end that the Public Interest may be more certainly ad-

vanced, the Commerce in that important article of exportation the better regulated, and more equal Justice observed with regard to all Our Subjects desirous of participating in the said Trade. We have thought fit to order and direct, and We do hereby order and direct that, until Our pleasure herein shall be further made known, it shall and may be lawful for all Our Subjects inhabiting Our Provinces of Upper or Lower Canada, freely to enter into Our Woods and Forests in such parts of Our said Province of Upper Canada, situate along the Banks of the River Ottawa, or upon the Banks of the Waters running into the said River and within a convenient distance from the same, as shall not have been Surveyed and divided into Concessions and Lots, and to Cut and carry away such Oak and Pine Timber as may be fit for the purposes of Exportation.

Provided always, nevertheless, That in consideration of the authority and permission hereby given, the several Rates and duties herein-after specified, shall be paid to Us, Our Heirs and Successors, (that is to say,) Upon every Thousand Feet of Oak Timber, the Sum of Six Pounds and Five Shillings, being at the rate of One Penny Half-penny per Foot. Upon every Thousand Feet of Red Pine Timber, Four Pounds Three Shillings and Four Pence, being at the rate of One Penny per Foot. Upon every Thousand Feet of Yellow Pine Timber, Two Pounds One Shilling and Eight Pence, being at the rate of One Half-penny per Foot. Upon Saw Logs of the proper length to be cut into Deals, Two Pence upon each Log—and upon every Thousand of Standard Staves, Four Pounds One Shilling and Eight Pence—which Duties are to be paid in lawful money of Our said Province of Upper Canada, and to be levied and received by such Person as We shall for that purpose Appoint by Commission under the Great Seal of Our said Province; and at such place or places upon the said River Ottawa as We shall declare through Our Officer to be appointed as aforesaid, to be most fitting and convenient.

Provided always, That for the better preventing the said Timber being Cut before it has attained a suitable growth, double the amount of Duty herein specified shall be charged upon all such Timber as shall not Square more than Eight Inches. And it is our further Will and Pleasure, that all such Timber or Wood which shall have been Cut as aforesaid upon Our Unconceded Lands in Upper Canada, upon which the Duties shall not be paid, when exacted by Our Officer so to be appointed as aforesaid, shall be seized and detained to Our Use as forfeited.

Provided always nevertheless, That all Persons, properly authorized by or under Our Licence granted in manner heretofore, used to Cut Timber in Our said Province shall be permitted to carry away and export the same, to such extent as their Licences may specify, without the exaction of any rate hereby imposed, and that all such Timber as may have been heretofore Cut upon Our Unconceded Lands as aforesaid, without Our express Licence, may upon payment of the Duties hereby specified, be suffered to pass through Our said Province of Upper Canada.

In testimony whereof, We have caused these Our Letters to be made Patent, and the Great Seal of Our said Province to be hereunto affixed—Witness Our trusty and well beloved, SIR PEREGRINE MAITLAND, K. C. B. Lieutenant Governor of Our said Province, and Major General Commanding Our Forces therein, at York, this third day of May in the year of Our Lord One Thousand Eight Hundred and Twenty-Six, and in the Seventh Year of Our Reign. P. M.

By His Excellency's Command.

J. B. Robinson, *Attorney General.*
D. Cameron, *Secretary.*

Executive Council Office, York, 23rd March, 1826.

NOTICE is hereby given, by Order of His Excellency the Lieutenant Governor, in Council, that in future, the First Wednesday in every Month will be a regular Council day.

JOHN SMALL.
No. 9 1. f. C. E. C.

In Council 21st November, 1825.

FOR the information of persons arriving in Upper Canada as settlers, the following Summary of the Rules which His Majesty's Government has thought fit to lay down for the future Regulation of Grants of Land in the Province, in conformity to the system which has been recently adopted with respect to other Colonies of His Majesty, has been prepard in conformity to Instructions from Earl Bathurst.

1. A valuation will be forthwith made of the lands throughout the Colony, and average prices will be struck for each District.

2 All the lands in the Colony not hitherto granted, and appropriated for public purposes, will be offerd for sale at the average prices thus fixed.

3 All persons proposing to purchase lands must transmit a written application to the Government through the Office of the Surveyor General, in a certain prescribed form, which will be delivered to the party applying, by the Surveyor General, or by an officer to be appointed by him for that purpose, in the several Districts on payment of a fee of 2s. 6d.

4 All correspondence with the Government respecting Grants of Land must take place through the same Office.

5 The purchase money is to be paid by four quarterly, or five annual instalments as the party applying may desire, but in the latter case legal interest shall be charged, and shall be payable annually from the time of making the agreement—A discount of Ten per Cent will be allowed for ready money payments.

6 On payment of the money a grant will be made in fee simple to the purchaser at the expense of the Crown, with the usual reservations of Mines and Minerals, and of White Pine Timber.

7. The largest quantity of Land which will be sold to any Individual, is 10,000 Acres, and when put up to sale, it will be offered in such tracts, not less than 200 Acres, as may be directed. Persons wishing more extensive purchases must apply, in writing, through the Lieutenant Governor in Council, to His Majesty's Principal Secretary of State for the Colonies, with full explanations of their objects and means.

8. Lands may also be obtained without purchase, but upon different conditions.

9. Persons desirous to acquire Lands without purchasing will make their application to the Government, in writing through the Surveyor General's Office, in a prescribed form, Copies of which will be furnished by the Surveyor General upon payment of 2s. 6d.

10. The largest grant that will be made without purchase is 1200 Acres, the smallest 100 Acres.

11. No grant will be made to any person without purchase, unless the Government is satisfied that the Grantee has both the power, and the intention of expending in the cultivation of Lands a Capital equal to half the estimated value, or in case the grant do not exceed 200 Acres, that he intends to reside upon, and improve the same.

12. A quit rent of 5s per cent per annum upon the estimated value, will be fixed upon the Land granted without purchase.

13. The quit rent will be redeemable within the first 25 years next following the grant, on payment of a sum equal to twenty times the annual amount of it.

14. Until the expiration of the first seven years next succeeding each grant without purchase, no quit rent will become due upon the Lands comprised in it.

15. Every Grantee without purchase, shall at the expiration of the before mentioned term of seven years, prove to the satisfaction of the Lieutenant Governor in Council, that he has expended in the Cultivation and Improvement of his Land a Capital equal to half its value, as that value was estimated at the time of his Grant, or, in case the Grant shall not exceed two hunded Acres, that he has during that time, resided on, and improved his Land—On failure of such proof, his claim to the Land shall be forfeited, and the same may be granted to another applicant. It is to be understood, however, that if at any time *within* that period the condition of expenditure and cultivation shall have been complied with, the Patent may immediately issue.

16. No additional Grant of Land will be made to any person who has not proved, as last mentioned, the necessarry expenditure of Capital on the Lands already Granted to him.

17. Persons receiving a second Grant of Land, without purchase, will become liable to pay a quit rent upon the Lands comprized in such second Grant immediately from the date of it.

18. Persons desirous to receive Grants of Land without purchase, on terms different from those above stated, must lay before the Lieutenant Governor in Council, a full explanation in writing of the circumstances which they may conceive to exempt them from the fair operation of these general Rules.

19. U. E. Loyalists and other persons entitled to gratuitous Grant by the general regulation of His Majesty's Government, are not to be affected by these Rules.

The above Rules to take effect from the first of January 1826.

By Order of His Excellency the Lieutenant Governor.

JOHN SMALL,
No. 1.—tf. *Clk. Ex. Council.*

SHERIFF'S SALE.

Newcastle District, } To Wit: }

BY virtue of a Writ of *fieri facias,* issued out of His Majesty's Court of King's Bench, against the Lands and Tenements of Dennis FitzGerald, at the suit of Daniel Brooke, I have taken into Execution, as belonging to the said Dennis FitzGerald, Lot No. Eleven in the First Concession of the Township of Murray, County of Northumberland, and District aforesaid, containing two hundred Acres; which I shall offer for sale, at the Inn of Alexander S. Allan, in the village of Cobourg, Township of Hamilton, on the 22d day of February next, 1827, at two of the clock in the afternoon.

All persons having claims on the above Lands by mortgage or otherwise are required to make the same known to me, on or before the day of sale.

E. P. JOHN SPENCER,
Sheriff.
EBENEZER PERRY,
Dep'y Sheriff

Sheriff's Office, Cobourg, 18. November, 1826. } 27-11-38

SHERIFF'S SALE.

Midland District, } To wit. }

ON Saturday, the Twentieth day of January, one thousand eight hundred and twenty seven, will be sold at the Court House in the Town of Kingston, the following Lands and tenements as belonging to Stephen Miles, seized by virtue of an Execution issued out of His Majesty's Court of King's Bench, to me directed, at the suit of Peter Smith, viz:—

The east half of Lot No. [illegible] in the 3d Concession, and the east half of Lot No. 22, in the 5th concession, of the Township of Loughborough.

All persons having claims on the above lands, or any part thereof, by mortgage or otherwise, are required to make the same known to me, on or before the day of sale.—Sale to commence at twelve o'clock, noon.

JOHN MACLEN,
Sheriff M. D.
Kingston, Oct. 17, 1826.—22-13-33.

SHERIFF'S SALE.

Midland District, } To Wit. }

ON Saturday the twentieth day of January, one thousand eight hundred and twenty seven, will be sold at the Court House in the Town of Kingston, the following Lands and tenements as belonging to Henry Murney, seized by virtue of two Executions issued out of His Majesty's Court of King's Bench, to me directed, at the suits of Peter Mac Donald and Christopher A. Hagerman, [illegible] in the Town of Kingston.

Water Lots No. 25 and [illegible], in the Town of Kingston.

All persons having claims on the above Land, or any part thereof, by mortgage or otherwise are required to make the same known to me on or before the day of sale.—Sale to commence at 12 o'clock, noon.

JOHN MACLEAN, *Sheriff M. D.*
Kingston, Oct. 17th, 1826.—22-13-33.

SHERIFF'S SALE.

Midland District, } To Wit. }

ON Saturday the 6th day of January next, will be sold at the Court House in the Town of Kingston, the following Land, as belonging to Jacob Sümers, seized by virtue of a writ of Execution issued out of His Majesty's Court of King's Bench, to me directed at the suit of Charles Willard, viz:

Lot No. 26 east side of Pinacle Street, in the Town of Belville.

All persons having claims on the above land, or any part thereof, by mortgage or otherwise, are required to make the same known to me, on or before the day of sale.—Sale to commence at 12 o'clock, noon.

JOHN MACLEAN,
Sheriff, M. D.
Kingston, October 3d, 1826. 20-13-32

SHERIFF'S SALE.

District of Gore, } To wit. }

BY virtue of a writ of *Fieri Facias* issued out of His Majesty's Court of King's Bench, and to me directed against the Lands and Tenements of Henry True Page, at the suit of Samuel Andrus:—I have seized and taken into execution the following Lots, viz. Lot No. 1 in the Village of Ancaster, containing half an acre, with a two story house and Cooper's shop; Lot No. 4 in the centre of the Village of Ancaster, half an acre, with a good house, Merchant's shop, stable, wood shed, &c. and Lot No 13, in the said Village, half an acre, with a small but well finished house, suitable for a small family, and a good stable. All which I will sell at Public Auction at the Court House in the Town of Hamilton, on Monday the first day of January, 1827, at 12 o'clock, at noon, to the highest bidder.

Wm. M. JARVIS,
Sheriff, G. D.
Sheriff's Office, Hamilton, 28th *September,* 1826.

N. B.—All persons having any claim on the above property by mortgage or otherwise, are requested to make the same known to me at my office, previous to the day of sale.

Wm. M. JARVIS,
25-6-30 *S. G. D.*

GOVERNMENT CONTRACT.

Surveyor General's Office, York, 12th October, 1826.

NOTICE is hereby given, that Sealed Proposals (to be endorsed "Proposals for Survey") will be received at this Office, on or before Wednesday the 6th day of December next ensuing, (to be opened on that day,) for Surveying the unsurveyed lands in the Township of Roxborough, in the Eastern District, to be paid for by a per centage on the land surveyed, in land capable of cultivation, in some of the adjacent Townships, where the same may be vacant and grantable.

The peremptory settlement duty on the lands granted in compensation of the survey, will be dispensed with, and the patent for the same will issue without fees.

THOMAS RIDOUT.
20-11-31 *Surveyor General.*

GOVERNMENT SALE.

Surveyor General's Office, York, 12th October, 1826.

PUBLIC NOTICE is hereby given, that the Lots Nos. 30, 31, and 32, in the Twelve Mile Creek, in the Third Concession South of Dundas-Street, in the Township east on Salgar, containing each 200 Acres, will be sold, separately, at Public Auction, on Thursday the 28th day of December next, at Mr. Crooks's Mill, on the Twelve Mile Creek, in the said Township. Terms of payment—25 per cent. to be paid down at the time of Sale, and the remaining secured in three equal yearly instalments, bearing interest.

THOMAS RIDOUT.
20-11-31 *Surveyor General.*

NOT OFFICIAL.

PORT HOPE.
NAIL MANUFACTORY.
J. BROWN

BEGS leave to inform his Friends and the Public, that he has commenced *Manufacturing Nails* of every description, of a superior quality, which he will sell for cash or approved bills, as low as they can be obtained at any Manufactory in the United States.

Port Hope, July 15, 1826. 7-*tf.*

FOR SALE.

SIX Building Lots, very eligibly situated in the immediate vicinity of the Roman Catholic Chapel.

These Lots, from their proximity to the Town, possess all the local advantages of Town Lots, with the addition of exemption from Town rates.

Terms of Sale, which will be made easy to purchasers, may be learned of

G. POWELL.

York, August 15, 1826. 12-*tf*

THE Inhabitants of the County of Prince Edward, intend Petitioning the Legislature at its next Session, to have the said County separated from the rest of the Midland District, and formed into a separate District, by the name of the District of Maitland.

Hallowell, April 24th. 1826. 14—6m.

NOTICE

IS hereby given, that application will be made to Parliament at its next Session for an Act to authorize the erection of a new Gaol and Court House on the lands laid out for that purpose by the late Lieutenant Governor Simcoe, at Dundas (or Coote's-Paradise) in the District of Gore, and to solicit a Loan, for the purpose of erecting said Gaol and Court House; if the prayer of the Petioner be granted. Also, for appointing certain days in the year for holding Fairs, and a weekly market in said place.

Dundas, 30th Aug. 1826. 15—6m.

PUBLIC Notice is hereby given, that the Inhabitants of the Town of Kingston and its Vicinity, will apply to the Legislature of this Province, at its next Session, for permission to erect a Toll Bridge over the River Catarauqui, in the County of Frontenac, from the Town of Kingston to the Government parade ground opposite the Town.

Kingston, Upper Canada,
1st June, 1826. } *No.* 2—6m.

NOTICE

Is hereby given, that application will be made to the Provincial Parliament of Upper Canada, at the next Session, for an Act to authorize the Magistrates of the District of Gore to loan a sum of money to aid in the erection, and completion of a new Gaol and Court House, in the said District.

Hamilton, 1st Sept. 1826. 15—6m.

NOTICE

IS hereby given that application will be made to Parliament at its next Session for an act to authorize the erection of a new Gaol and Court House in the District of Newcastle.

Newcastle, July 1, 1826. 8-6m

PUBLIC NOTICE.

THE Inhabitants of the District of Niagara, do intend petitioning the Legislature, at its next session, for a Sum of Money, to open a new Road, in each District.

Niagara, 30th August, 1826. 17-tf

NOTICE.

THE Inhabitants of the County of Middlesex, intend petitioning the next Provincial Parliament for the grant of a sum of money to construct a Harbour at the mouth of Ketile Creek.

St. Thomas, 1st Aug. 1826. 15—6m.

NOTICE.

THE Inhabitants of the Eastern District will petition the Legislature at its next Session, for an Act to authorize the erection of a new Gaol and Court House in the Town of Cornwall.

Cornwall, July 18, 1826. 15—6m.

"NOTICE"

IS hereby given, that the Inhabitants of the [illegible] concession in the Military Tract, in the Township of Hallowell, intend to petition Parliament the ensuing Session, for an enactment to enable them to get the Boundary Line established on the West side of said [illegible] concession, where the Lots begin to number, as the Line was never [illegible], and also to petition for the line to be run in the rear of said third concession.

Hallowell, June 8th, 1826. 6-6m

NOTICE

IS hereby given that the Inhabitants of the County of Glengary intend Petitioning the Legislature of Upper Canada, at the next ensuing Session, to [illegible] for the sum of One Thousand Pounds Currency, to be expended in laying out the Road between Dundas Street and the District of Ottawa. Also that the Inhabitants of the District of Ottawa, intend petitioning that the Court of Nisi Prius and Oyer and Terminer, may be holden in said District once a year.

Glengary, 7th June, 1826. 6-6m

NOTICE.

AN Application will be made to the Legislature, at the next Session of Parliament, to pass an Act authorizing certain persons to whom a Deed for a lot of land in the village of Bath has been given by Peter Davy, in trust for the purpose of erecting an Academy there, to surrender the said Deed, and also to incorporate certain persons under the name and style of the Bath School Society, to whom the said Deed shall be surrendered.

Bath, 16th May, 1826. 17—6m.

PUBLIC NOTICE.

THE Resident Freeholders of the County of Carleton intend petitioning the Legislature at the next Session for the holding of the General Sessions of the Peace for the District of Bathurst alternately at Perth in the County of Lanark, and at Richmond, in the County of Carleton, and each year.

August 1, 1826. 12—

NOTICE.

THE Inhabitants of the District of Johnstown intend making application to the next Provincial Parliament, to grant to a Company of Proprietors, an exclusive right to make a [illegible] across the Stone Mill, in Bastard, to Gananoque, [illegible] for the purpose.

Bastard, 22d July, 1826. 11—6m.

THE Inhabitants of the County of Norfolk, intend to petition at the ensuing session of the Legislature, that the said County be [illegible] to the District of Gore.

Charlottville, May 1st. 1826. 17—6m.

NOTICE.

THE Inhabitants of the Township of Nelson and Trafalgar, intend Petitioning the Legislature at the ensuing Session, for an additional sum to complete the Bridge and Hill, at the 12 mile Creek, on Dundas-Street, Nelson.

October 7, 1826. 20

NOTICE.

THE Inhabitants of the County of Hastings, will Petition the Legislature next Session, to be set off as a separate District, and that such Townships of the Western part of the Midland District, be annexed, as the [illegible] situation of the County shall seem wisdom of the Legislature may deem expedient; also that they will further petition that a Police be established in the Town of Belleville, embracing such part of Lot No. 3 in the First Concession of the Township of Thurlow, as lies on the East Bank of the River Moira, [illegible]

Belleville, 5th June, 1826. 3—6m.

NOTICE IS HEREBY GIVEN,

THAT the Inhabitants of the Ottawa District intend Petitioning the Legislature of Upper Canada, at the next Session, praying a Grant of Money, in aid of the Statute Labour, to complete the Road leading from the [illegible] of the County of Glengary to the Grenville Canal, on the Ottawa River.

May 15, 1826. 13—6m.

NOTICE

IS hereby given, that an application, by Petition of the Inhabitants of Monaghan, Cavan, Smith, and Emily, will be made to the Legislature, at its next session of the Provincial Parliament, for a sum of Money to complete the Road along the Boundary Line, from the south corner of Cavan to the waters of Pigeon Lake, in the Newcastle District.

August 8, 1836. 11 1m 6m.

PUBLIC NOTICE

IS hereby given, that the Inhabitants of Grimsby, Clinton, and the Western part of the County of Haldimand, will Petition the Legislature at the next Session, for a Sum of Money, in aid of the Statute labour, to complete the road on the brow of the hill near the 40 Mile Creek, to the Grand River.

Grimsby, 19th June, 1826. 4—6m.

TAKE NOTICE, that the Subscribers intend to petition the Legislature at their next Session, that there may be no alteration in the original boundary between Flamboro' West and Ancaster, in consequence of any survey made under the authority of the Act of the 7th April, Chap. V. nor any alteration of road recognized in consequence of the continuation of Dundas Street through the Creek commonly called Mordens' Creek, may be confirmed as the boundary between Ancaster, and Flamboro' West, from Lot No. 33 in Ancaster to the end of that township.

WILLIAM BINKLE,
JOHN BINKLE.

May, 30th 1826. No. 1—6m.

NOTICE

IS hereby given, that the Provincial Parliament will be Petitioned at its next Session, to have [illegible] for holding the Quarter Sessions in the District Court for the [illegible] District.

Otta[illegible] District,
July 1st, 1826. } 7—6m

PUBLIC NOTICE.

THE Inhabitants of the County of Lanark, will Petition the Legislature at its next Session, for the repeal of so much of an Act passed in the fourth year of His present Majesty's Reign, intituled "an Act to divide the County of Carleton into the Districts of Bathurst and Ottawa," as limits the representation of the said County.

Perth, 28th Feb. 1826. 5—6m

BANK NOTICE.

DISCOUNT DAY.

Tuesday of every week.

NOTES offered for Discount, must be put under cover to the Cashier, and left at the Bank the day before.

THOMAS G. RIDOUT,
Cashier.

Bank of Upper Canada,
York, 4th January 1826. } 1—tf.

NOTICE.

IS hereby given, that an application will be made at the next Session of the Provincial Parliament, for leave to bring in a Bill to raise an additional Penny in the Pound, from the inhabitants of the Home District by assessment in aid of the District funds.

By Order of the Magistrates in Session at the Sessions of the Peace.

S. HEWARD,
Clk. of the Peace Home District.
York, 20th July, 1826.—No. 5 6m

NOTICE.

IS hereby given, that an application will be made at the next Session of the Provincial Parliament, for leave to bring in a Bill, to raise an additional Penny in the Pound, from the inhabitants of the Midland District by Assessment in aid of the District funds.

By order of the Magistrates in Session,

ALLAN McLEAN,
Clk. of the Peace, Midland District.
Kingston, May 18th, 1826. 16—6m.

FOR SALE,

200 Acres of Land, being Lot No. 10, in the Second Concession East side of Yonge Street, about six miles from York; upwards of One Hundred Acres are in a high state of Cultivation, well fenced, a good Frame Dwelling House, out offices, and a well never failing Spring. For further particulars apply to this office.

York, July 15, 1826. 7-*tf.*



NOTICE.

THE Steam Boat MARTHA OGDEN Andrew Estes Master, will ply between York and Youngstown, during the remainder of the Season, making a daily trip from each place, Saturdays excepted, when she will cross but once.

Hours of sailing—6 o'clock in the morning, and 3 o'clock in the afternoon.

To accommodate the public, her hours of departure from each place, will be changed alternately every week, of which notice will be regularly given.

This arrangement will continue in effect, weather permitting, until further notice is given.

Passengers wishing to cross the River Niagara, will be sent over in a Ferry-Boat free of charge.

Cabin Passage, Two Dollars.
Deck Passage, One Dollar.
Agents at York, Messrs. M. & R. Meighan.
June 13th, 1826. 3—*tf.*

FOR SALE.

A SMALL Farm, ten miles from York, on the Kingston Road, being Lot 17 in D, broken front in Scarboro' containing 200 Acres of excellent Land; there is upon it a good Frame House with every other convenience; and 30 acres of improvement, 5 acres in winter Wheat, the remainder Meadow, one fourth of the purchase money will be required down, the remainder on a liberal credit. For further particulars apply on the premises to

Mr. RICHARDSON.
York, May 4th, 1826. 14—tf.

WANTED

A Boy, of respectable connections, with the necessary acquirements, will be taken as an Apprentice to the Printing Business at this Office.

PARCHMENT DEEDS,
WITH AND WITHOUT BAR OF DOWER,
For Sale at the Gazette Office, York.

NEATLY PRINTED, from a revised form—a constant supply will be kept on hand. Price—Single Deed 2s. 6d. or 22s. Cy. per dozen. Memorials on paper, 7 1-2d. each, or 6s. per dozen.

The U. E. Loyalist.

VOL. [illegible] YORK, U. C. SATURDAY, DECEMBER 2, 1826. NO. 87.

ORIGINAL.

For the U. E. Loyalist.

ON THE DEATH OF LORD BYRON

Translated from the *German* of H. [illegible]

Seven-and-thirty funeral shots! [illegible] I fain would tell!

Are they seven-and-thirty [illegible] in which he met and smote the [illegible] wounds, which on his breast the hero bare?

Are they seven-and-thirty [illegible] loss his country's grief declares.

Is it seven wounds, no victories, [illegible] thunders weep to-day,

Which from Missolonghi's ramparts high, [illegible] ening to the shore,

And which, like a dungeons echo, summons up to life again,

The heart which sorrow's tidings, had benumb'd with fear and pain.

Seven-and-thirty years—'tis this those numbered thunders say;

Byron, Byron! time the years of life, which Hellas weeps to-day,

Are they years which thou hast lived and pass'd?

No; thos. no tear shall claim,

For they live and shall forever, in the quenchless light of fame.

On the eagle wings of song upborne whose never wearied flight

The souls of sleeping heroes, e'en with their rustling woke:

No, I weep the years through which your course was fated not to rue,

The years of all the glory, which for Greece you fain had won.

Such years, such months, such days, to me those funeral sounds recall;

Alas! what strains, what conflicts, what wounds, and what a fall!

Seven-and-thirty funeral shots, thunder, thunder through the world,

And toss them o'er your wastes, ye waves, on all your billows hurled;

To the native land that reared him, bear the sound o'er ocean's bed.

Though she banished forth the living, let her still lament the dead.

All the wrongs that she has done to us, in counsel or in deed,

To wipe them from our memory, for Byron was decreed;

O'er his bier the hand of Friendship to his country to be joined,

Land of the Free, accept it—be our refuge and our Friend.

MISCELLANEOUS.

YOUNG HEADS ON OLD SHOULDERS.

From the New Monthly Magazine.

The personage who last employed my pencil had an old head upon young shoulders. I have had a subsequent sitter in an opposite predicament.

Into the magnificent-eating room of the Union Club House, on Wednesday last, at half past seven o'clock, there entered one of those very numerous people whom we middle-aged gentlemen about town have known by sight for the last five-and-twenty years, and whom we always accost with a mental ejaculation of "Who is that man!" The stranger had a lean long body, which in the natural course of events, would have been cased in fleecy hosiery, but which, upon the present occasion, was arranged in an olive brown Wellington frock-coat and white jean waistcoat and trousers. His cravat was of light blue silk, his back was as stiff as a Peer at a Bedford-square dinner-table, and a small moss rose bloomed in his bosom. Every member of the Union Club is required by its Regulations to write his name upon the small piece of ruled paper upon which he inscribes the particulars of his proposed repast. I overlooked one of the old shoulders of the unknown while in the act of performing that operation, and read to myself, "Sir Jerk Withers." Fortunately for the world of Pall Pry-hood, and equally unfortunately for Sir Jerk, the new book of Peerage includes the Baronets. The precious volume, bound in red morocco, lay on the newspaper-room table, to be opened in the room. In fact, it is impossible itself, not a hair of it being yet out of its teens. The outside of the head is, in that particular, as remote from the age of discretion as is the inside of it. When Sir Jerk Withers had dispatched his dinner, he adjourned up stairs to the library, and I did the same. Here he seated himself at the central table, and his back to the light, as by-gone-beauties are apt to do. I once dined with a certain German princess, at a certain house on the banks of the Thames, to which a subsequent resident gave much celebrity. The German princess had been a favourite in her day, but that day was forty years ago. Accordingly her highness manœuvred to avoid frowning the light, with all the skill of an admiral [illegible] weather gauge. The [illegible] covered her head that I could not see her as being older than [illegible] forty; when suddenly a city barge, intent upon [illegible]-hopping, sailed up the [illegible] drawn off her guard; she beckoned me to the window to behold the gilded and turtle-fraught vessel. Apollo looked her full in the face: I did the same, and her Highness shewed seventy-two! A similar accident nearly occurred to Sir Jerk. He had [illegible] bled to another table to fetch away a Transatlantic Review. The canvass [illegible] as Sir Jerk was stooping blind was down, and [illegible] alacky waiter, conceiving that the [illegible] light, touches a spring. The blind [illegible] down darted his rays from the apex of Waring [illegible] face. Exit bloom; enter wrinkles: and I verily believe if the Club, like that of the University, had admitted Ladies, Sir Jerk would have [illegible] the waiter out of the window, across the [illegible] *Redhouse* in *Ariosto*, ejected the [illegible] three miles into the Mediterranean.

Hardly had Sir Jerk Withers smoothed his ruffled plumes, when General Ephraim Meadows, an old-school [illegible] the Baronet [illegible] room, and [illegible] at the same table with the latter. "Ay," thought [illegible] self, as I surveyed their contrasted exteriors, "[illegible] a Gentleman of sixty ought to be." The General [illegible] bald at the top, and [illegible], which curls [illegible] ears, at the most [illegible] grey.—His face is ruddy with exercise, and not with rouge His body swells [illegible] the base, as Nature means, most Gentlemen's bodies at his age to swell. This is a matter of no [illegible] to him. He does not, like his friend the Baronet, pinch his unhappy loins in stays, and procure a slight diminution of bulk in the quarter at the expense of causing his face to [illegible] as red as a [illegible] and his eyes to [illegible] start from their sockets. [illegible] fact is, patent [illegible] does not good. I have [illegible] a dandy at the corner of Hamilton place trying to [illegible] gray splash from his Russia-duck trousers, and [illegible] converting a splash into a smear. A baby [illegible] sixty is worth all the [illegible] in St. James's street. [illegible] might be [illegible] it. He arose on the morning [illegible] his arrival, the high expectation of his own irresistibility. He [illegible] his whiskers, like a male Aurora; and, after taking a survey at the little green [illegible] on the opposite side of the road to which the tricanni highway robbers of the Eton Boys have given a celebrity, rather disproportionate to its bulk, he proceeded to his mirror, and [illegible] reduction, that made the cabbage-leaf, in the full hope of finding his grey noddle transformed to a beautiful chestnut brown. Alas! the virtues of the fluid were [illegible] awakened, but those of the cabbage leaf were [illegible] Sir Jerk's hair had become [illegible] he driver home [illegible] back-chaise [illegible], hoping in the recesses of [illegible] Charles-street to be the Green Man at [illegible] Fate ordered it otherwise; an alarm of fire [illegible] him from his bed at three o'clock in the morning, he bolted out at the street door which [illegible] that his night cap fell from his head. A Phœnix [illegible] man, who had dipped into the classics, qualified the dead luggages [illegible] new system of [illegible] Charles-street, by giving his vivid apex, mistook him for [illegible] father Thames, and exclaimed, with a Latin [illegible] "Ails right—here's Rex Flaviorum come to put you the flames! Sir Jerk Withers has since taken refuge in a wig, and [illegible] sustains [illegible] exhibition of the Royal Academy in Somerset house, as the bronze figure in the [illegible] pouring water from his urn, would [illegible] pleasant association.

[illegible] wonder, that all men who wear [illegible] young ones! The pert attorney [illegible] portly merchant of forty, the gouty [illegible] fifty, and the Sir Jerk Withers of sixty, have [illegible] them a grey head to match their [illegible] This is what years call proving too much. Ever while you live "Eye Nature's walks," and where she has planted grey ash trees, or cleared the ground by [illegible] the top of the head, do not fly in horror [illegible] by ordering home a hyperion [illegible] those [illegible] times called love-locks [illegible] sometimes heart-[illegible] playing carelessly over a forehead, where the crow [illegible] reading foreknand. One would think [illegible] of making bad worse would be of [illegible] quite the contrary. No sooner [illegible] than take a [illegible] than he forthwith resolves [illegible] a young head upon old shoulders. Sir Jerk Withers is too much a man to be [illegible] in the race. In fact, he is preventing

in approbation of her conduct. The mother of the unfortunate girl, who had just arrived from Manchester to see her daughter, quite unconscious of her illness, at that instant rushed into the room, threw herself down in a paroxysm of grief and implored the Coroner to let her see her dear Ellen. The scene became too distressing, and the poor afflicted mother was obliged to be removed. The Jury returned a verdict, "Died by the visitation of God."

The Commerce of Liverpool.—The annual finance accounts have just been published, by order of the House of Commons. By this document it appears, that the whole of export duties for Great Britain and Ireland, for the year ending 5th of January last, amounted to £125,072. 19s. 2d.—Thus showing an increase upon the amount of the preceding year. Of this sum nearly £50,000, or the great proper of two-fifths of the whole, was collected at Liverpool, whilst London contributed scarcely £30,000.

Foreign Intelligence.

SPAIN.

The deserters from Spain act by concert: for two bodies of about 2000 each entered Portugal by different points, presented similar declarations, saying that if the government would not aid them in carrying a better system into Spain, they would go to Madrid themselves. "What will Spain do," inquires a Paris paper—the government placed confidence in the troops; and they have just asked in vain of the Madrid Merchants a paltry loan of two millions.

The arrival of English troops in the Tagus is spoken of; but they come as to an ally. The English squadron is still there; and a Paris paper inquires what nation will dare to interfere against another constitution, after what she experienced of France?

The British embassy are very active at Madrid.

The Prior of the richest convent in Bercelona has been assassinated, probably for having said that the Clergy ought to support the state.

Propositions have been made to the King of Spain, by a Frenchman, offering to secure, in the name of the Knights of Malta, the coast of Spain from the insults of the Barbary powers, on condition that he will give them the Island of Minorca. They would, further, renounce all claim to their possessions in Spain, and take their Chief from the Royal Family.

Gen. Ruiil has received from the King the Grand Cross of the Royal American Order of Isabella the Catholic, for his defence of the Castle of Callao. It will be recollected that this post was held out in express violation of the capitulation of Ayacucho; and that, notwithstanding this breach of good faith, the Peruvians strictly performed the stipulation.

A letter from Tricato, says, the Island of Milo has been ceded to the christian nations, as a port for their vessels.

FRANCE.

Extract of a Letter, dated, Paris, Sept. 28, 1826, to the Editor of the New-York Commercial Advertiser.

Europe seems on the eve of another mighty struggle. France appears quiet, but the knowing ones say that the appearance is deceitful. I think myself that war will take place between Russia and Turkey. It is said here, that France and England will unite to keep the power of the former country within salutary limits. Mr. Canning is here, and in good favour. The King is not liked, but his successor, the Dauphin, is rather popular, being considered a thoroughly honest man.

A Diligence, on the route from Brussels to Paris, was lately set on fire by the pipe of a traveller on the top, and injured some of the baggage.

A Society has been formed in France to encourage the colonization of French Guians, for the purpose of obtaining wood for ship and other building, as also for cultivating the soil. The first company of colonists were to sail the beginning of October. The climate is considered healthy. The King of the Low Countries has granted permission to the children of the great painter, David, to erect a monument to their father, in the cemetery of Saint Gudule.

The line of succession to the throne of Austria, is said to be not determined, as the Imperial Prince is not inclined to the system of M. Meternich. The second son of the Emperor would in that case be substituted.

"The Greek Government, who had retired for two months into the fortress of Burgi, a dependant of Naploli di Rominia, have returned.

RUSSIA.

In Moscow there is a continued succession of entertainments. On the 13th there was a masqurade in the National Theatre; on the 15th, a ball at the Club of the Nobility; on the 16th, the merchants were to give a grand dinner; on the 17th, a ball at the Duke of Ragusa's; on the 19th, 21st and 23d, balls at the Duke of Devoushire's, Prince Jussupol's and Countess Orlof's.—On the 24th, there was to be all kinds of popular amusements; and, in conclusion grand fire-works on the 25th.

Moscow, September 12.

General Paskewitsch, with two divisions of infantry, and General Illowwaisky, with 20,000 Cossacks, are ordered to the frontiers of Persia, there to receive further orders. By his Majesty's commands, all soldiers wearing the honorary medal for 20 years faithful services have been asked whether they will continue to serve with triple pay, or receive their honorable discharge in order to accept, besides their pension, a more comfortable situation, on which they are to decide freely.

UNITED STATES.

Destructive Hurricane.—One of the most tremeudous, awful and destructive hurricanes, of which we have any record, passed through the country about 25 miles above here, in nearly an east direction, on Friday evening the 20th instant. The current of wind was only about 100 yards in width. In its course it swept away every thing from the ground; such was its resistless fury, that the sturdiest oaks, and the heaviest rocks, were torn from the earth, and blown off like feathers before an ordinary wind. This is extravagant language we know, but it is no more so than the reality will bear us out in using. The forest where the hurricane passed, was levelled with the ground! presenting the appearance of a meadow of luxuriant grass, with a single swath mowed through the centre of it. Wherever it passed a plantation, it totally annihilated every thing in its course. The greatest sufferer we have heard of, is Samuel Jones Esq. (late sheriff of this county)—The hurricane unfortunately passed directly over the most valuable improvement on his plantation near the Yadkin river, about 25 miles above this; and it left desolation and death in its wake. His large dwelling, the kitchens, smoke houses, negro houses, and a great number of other out houses, with all their contents, were entirely swept from the ground, where they stood, and blown off in thousands of atoms, and scattered over the country for miles around. Three negroes were killed, and another not expecedt to live. Fortunately a number of negroes, on hearing the coming of the wind, ran into a large barn, which was but little injured, the current of wind passed east of it. On the north east side of the river, the hurricane in its course passed directly over the farm of Mr. Jacob Hoover; swept away all his building and every thing in them; and killed his daughter, aged about 11 years. We have not learned the whole extent of the hurricane.

To give some idea of the tremendous force of the wind, we can state on the best authority, that large timbers 12 inches square, and 20 or 30 feet long, were carried two and three miles; some of the wearing apparel, blown from Mr. Jones' house was found lodged 6 or 7 miles from there; knives and forks were blown two and three miles, and some of them stuck fast in trees at that distance. We could name hundreds of other instances, seemingly as probable as the above, which are vouched for in a way that will not admit a doubt of their correctness.

It is almost impossible to estimate the loss Mr. Jones has sustained; it cannot be less than $2,000.—*Salisbury, [N. C.] Carolinian.*

Steam-Boat Burnt.—We regret to have to note the loss of the elegant steam-boat Emerald by fire. It is perhaps generally known that this boat belonged to the proprietors of the Union Line between this city and Philadelphia, the Emerald running from New-York to New-Brunswick. She arrived at the latter port on Saturday afternoon, and was to have left for this city on Sunday morning at 6 o'clock. At half past one o'clock yesterday morning she was discovered to be on fire by one of the persons who was asleep in the cabin, and who was aroused by the suffocating smoke. He gave the alarm, and her commander, Capt. Vanderbolt, whose residence was within a few yards, repaired immediately to the scene of conflagration, but the boat was, in a few minutes, in a sheet of flame. Every exertion in the power of the Inhabitants of New-Brunswick was rendered, but it being necessary to part from New-York 5,160 tons, or from Pentanguishine, the out-post of Canadian settlement, about 4,444 miles, from the 23d of April.

"Captain Franklin was very desirous of opening a communication with the Esquimaux at the mouth of Mackenzies river, but did not see any of them. He left, however, presents of iron work at several encampments, which appeared to be of recent erection, and we have the satisfaction since the commencement of winter of learning, through the medium of an adjoining tribe, that they received them, and are desirous of evincing their gratitude by receiving us kindly next season."

Presentiment.—The power of presentiments is extraordinary. During the reign of terror in France, the Baron of Marivet was continually tormented by the apprehensions that he should die upon a scaffold. All the cares of his wife were employed unsuccessfully to calm his fears. He sometimes indulged himself with the hope, that if his birth-day passed without his being arrested, he should be delivered from the weight which pressed upon his heart, and might perhaps be saved. Upon one occasion, he gazed, in a fit of deep melancholy, upon his son, who was then about two years old, and exclaimed,—"I shall never live to see this child in male clothing;" an observation which his lady carefully treasured up in her memory. The horrors of the revolution appeared at length to draw to a close, and the birth-day of Baron de Marivet had arrived. His wife was preparing a little feast for him upon the occasion, and the hour of supper was fixed upon for enjoying it. Wishing to give her husband an agreeable surprise, and to belie his presentiments, Madame de Marivet, about eleven o'clock, when they were just serving the desert, left the table, and returning a few moments afterwards with her son in her arms dressed like a sailor, she gave him to her husband, whom she tenderly embraced, and exclaimed "you now see your son, my dear, in man's clothing, and your birth day has already passed!" "Not yet," was the reply, 'midnight has not yet struck.' His friends shuddered at the words, and anxiously turned their eyes upon a timepiece, the fingers of which they silently regarded, as they moved towards the wished for hour. It was just on the point of twelve, when a thundering knock was heard at the door. M. de Marivet turned pale; all who surrounded him were struck dumb with terror; the door opened, and gave admission to the emissaries of the revolutionary committee, who were come to seize him. M. de la C., whom, in a letter, he had advised to emigrate, had not taken the precaution to destroy his papers. After his departure they had been transported, amongst his other effects, to the house of M. de Piepape, his grandfather. The latter had been imprisoned on suspicion, and

Interesting to Navigators.—We received by the last mail the following interesting letter:—

Orelousas, Parish of St. Landry, Louisiana, September 27, 1826.

The enclosed is a copy of a card found in a bottle near the mouth of the river Calcaseau, in this parish, by Major Coward, a respectable gentleman residing upon that river. The mouth of the Calcasau is about two hundered miles west of New Orleans, in a direct line. It may be of great importance to navigators, I therefore enclose it for publication.

Yours respectfully,
R. D. MARKHAM

(COPY.)

"This bottle was thrown overboard from the brig Jack Tar, of London, in latitude 34°. 35°. N. and long. 16°. 7. W. This is intended to ascertain the velocity the current picks it up is requested to acknowledge it by publication.

L. ANDERSON, Commander."

Nov. 16, 1823.

NORTHERN OVERLAND EXPEDITION.

Fort Franklin, Great Bear Lake, Feb. 1826.

"After remaining as long at New-York as our desire to commence our journey would permit, we proceeded to Lake Ontario, crossed it to York, the capital of Upper Canada, and from thence travelled by land and water, in carts and in boats, to Penetanguishine, a naval depot in Lake Huron; here we embarked in two canoes, manned by 44 Canadian voyagers: our party previously consisting of five officers and four mariners, and, coasting Lakes Huron and Superior, arrived at Fort William, a post belonging to the Hudson's Bay Company, on the 10th of May, 1825. At this place the expedition embarked in four small canoes adapted for the navigation of small rivers, and proceeding in two divisions by the Lake of the Woods, Rainy Lake, Lake Winifrey, and the River Saskatchew, came to Cumberland House where the seamen attached to it, and who had been sent out with three boats passed the winter. We arrived at Cumberland House on the 15th June, twelve days after our seamen had joined their voyage for the summer, and losing no time in following them, we overtook them on the 29th of the same month, near the height of land which seperates the rivers flowing towards Hudson's Bay, from those which fall into the Arctic Sea; our progress after this was more slow, from the accumulation of our stores and provisions, which we had been picking up at the different trading ports on our route; the different portages detained us considerably, as the crews had to make five or six, and the boats were carried seven or eight trips across Methy; the longest portage on the route is about 13 miles statute in length, and occupied us seven days. We arrived at the Lake of the Hills on the 15th of July, at Slave Lake the 28th, and entered Mackenzie's river on the 31st. On the 3d of August we arrived at Fort Simpson, situated at the junction of the river of the mountains with the Mackenzie. On the 6th came to Fort Norman, and advice of the Company's posts, situate on the Mackenzie, about two hundred miles further down; on the 7th entered Bear Lake River, and on the 10th arrived at this place, which we have since named after our commanding officer. Mr. Back arrived next day with the detachment of canoes under his charge, Captain Franklin and Mr. Kendall having descended the river to the sea in a boat with six seamen and an Esquemaux interpreter. They came to the mouth of the river six days after leaving Fort Norman, having past the last of the Company's posts about that way. From Garry's Island, lying 25 or 30 miles to seaward of the river's mouth, they had a wide prospect of salt water free from ice, and sporting in seals and white whales. This was a cheering prospect; after remaining a day on the Island to ascertain by astronomical observation its position, and which they found to be lat. 69 deg. 29 min. north, long. 135 deg. 41 min. west, they reascended the river, and joined us here on the 6th of September. The expedition up to this latter date had travelled from New-York 5,160 miles, or from Penetanguishine, the out-post of Canadian settlement, about 4,444 miles, from the 23d of April.

"Captain Franklin was very desirous of opening a communication with the Esquimaux at the mouth of Mackenzies river, but did not see any of them. He left, however, presents of iron work at several encampments, which appeared to be of recent erection, and we have the satisfaction since the commencement of winter of learning, through the medium of an adjoining tribe, that they received them, and are desirous of evincing their gratitude by receiving us kindly next season."

sale had been placed upon the property of his house. He died in prison, and the agents of the committee, who were present when the seals were removed, found, in an empty vessel, amongst some torn papers which were destined to be burnt, the letter in which M. de Marivet advised M. de la C. to emigrate. This letter was his sentence of condemnation. M. de Marivet was summoned before the revolutionary tribunal, condemned to death, and lost his head upon the scaffold, just before Thermidor.

A serious alarm was excited a few nights ago, in Cowan-street, occasioned by the absence of three young children from the paternal roof for some hours after the gloaming. Search however having been made in all directions without success, the despairing parents were upon the point of sending through the drum, for the purpose of advertising them, when, fortunately, a little girl happening to go to a sow house immediately behind the dwelling, with meat to her family was surprised at the appearance of something black lying coiled up in a corner thereof. Having gone and procured a light, she returned with some others, and proceeding (not without fear,) to explore the nursery, was saluted with a sonorous and deep-drawn snore, somewhat different from the monotonous grunt which *Saunders* was in the habit of sending forth, which amazed them exceedingly; they, however, upon again recovering their courage, cautiously approached to the mysterious spot—when, lo! they discovered the three renegadoes most lovingly locked in the close embrace of he said sow, and all four fast asleep.—*Stirling Journal.*

COLONIAL.

A Commissioner has been appointed for the carrying into effect of certain improvements to the Navigation of the River St. John, below Fredericton, viz:—Removing such sunk logs or trees from the bed of the river, as will be pointed out, and making iron rings and fastening bolts, and attaching the same in a secure manner to such places of the rock on the banks of the narrows near Indian Town, as may be required.

HALIFAX, Oct. 28.

Yesterday morning, two of the men taken into custody at Cape Breton for Piracy and the murder of the Captain and Mate of the American schooner Fame, of Boston, were carried to jail under a strong guard. We understand that it is the intention of the American Government to send down an armed vessel to take these people to Boston, in order to have them tried there. Mr. Harris seldom been the scene of, executions, and we are happy that in the present instance we shall be long relieved from the disagreeable duty of carrying the law into operation, as such scenes have generally a bad effect either upon the morals or feelings of the spectators.

CAPE BRETON.—The following is an extract of a letter from an emigrant from Scotland, who arrived in Cape Breton, in July last:—"We have been traversing the country in quest of a settlement, and have now fixed upon one on the Grand River Mire. We intend passing the winter here. You wished me to communicate to you what remarks I might make on the state of the country and inhabitants. Regarding the former—the soil is, in general thin, though by no means unproductive. The rearing of grain is very precarious, an instance of which has appeared this season, the crop having greatly failed, owing to the destructive influence of heavy rains, which are very prevalent here. As to the people—the inhabitants in this quarter are composed of Scotch, English, French, Irish, and native Indians; the majority are Scotch Highlanders from Barra. Among such a mixture of nations, one may expect to find great diversity of character—a very prominent feature of which is hospitality; another obvious trait is frugality. A landholder here makes his own house—implements of husbandry,—builds his own boats—makes his own clothes—and every other requisite to, if not the luxuries, at least the necessaries thing of life. The unsettled state in which I now am has precluded the possibility of my writing you so fully as I would wish.—*Montreal Herald.*

SHIP BUILDING.

Pictou, Oct. 17.—Launched, yesterday, for R. M'Kay, Esq. at his ship yard, on the river John, the brig Earl of Dalhousie, of 315 tons. Also, on same day, for Mr. Huston, at the ship-yard of Mr. George Walker, in Merigomish, the brig Henry Teal, of 157 tons. This day, in the town, for Mr John Taylor, and from his ship-yard, the Jennet, of 300 tons; at the same time, from the ship-yard of Messrs. Crichton and Son, the brig Tay, 240 tons. All these vessels are coppered-fastened, and said to be well finished.

These, with those already launched, together with a few at present on the stocks, and included in the following list of ships built and building here during the present year with an account of their tonnage.

	Vessels.	Tonnage.
To Mr. Hatton,	5	1100
Smith,	3	760
M'Kay,	3	600
M'Leod,	1	336
J. Dawson,	1	240
To Messrs. Crichton & Taylor,	1	300
Crichton & Son,	1	300
Campbell,	3	308
J. & A. Paterson,	1	100
Total Tonnage,		4004

The Militia was reviewed on Monday and Tuesday last, on which latter day, His Excellency the Governor was present, and expressed himself highly pleased at the manner in which they acquitted themselves in their exercises.

DOMESTIC NEWS.

Mr. Alexander Gibbs, of Montreal, Surveyor and Draftsman, proposes to publish, if he receives a sufficient encouragement, a Plan and Section of the Lachine Canal. Although compared with the gigantic artificial navigation in the neighbouring state of New-York, the Lachine Canal may be considered as insignificant, it derives consequence from the magnitude of its utility, and as being the first attempt, made in these Colonies, at improving the communication between the great western waters and the waters navigable to the ocean; it may, not unaptly, be considered as the parent of the canals since undertaken, either by Government or by the exertions of spirited individuals, in other parts of the provinces, and in point of the general style and solidity of its execution, may vie with any of the most celebrated canals at least. Mr. Gibbs' Prospectus is with Mr. Thompson, at the Exchange Reading-Room, who is authorized to receive subscriptions.

We understand that the printed Report of the Committee of the House of Commons on Emigration, with the evidence taken on the subject, has been officially received. Mr. Horton's report is attainable in his attention to this Committee, and obtained the attendance and evidence of every person connected with the Canadas, who happened to be in London while the investigation was going on last spring. From the desire expressed by Mr. Horton, that the utmost publicity might be given to the Evidence and the Report, as well in the Colonies as at home, we doubt not that the whole will eventually be laid before the public, and circulated in the most general manner. We have already perused with great interest the evidence of the Honorable Richard Uniacke, and that of Henry Bliss, Esq. relating more particularly to the fisheries, and to the Province of Nova-Scotia.—*Quebec Official Gazette.*

The weather has been variable during the past week; the cold which was experienced in the early part, subsided on Thursday, since which there has been a continual thaw. The winter roads are again broken up and travelling must be bad, as the Montreal post had not arrived at 3 o'clock.

Most of the outward bound vessels are ready for sea. The Ottawa, Douglas, for London, as well as several others will sail to-morrow, should the wind continue fair as it is at present. *Quebec Mercury.*

The official paper recommends a Light House on the Island of St. Paul at the entrance of the Gulf of St. Lawrence, to be provided for by a duty of 1d. per ton on shipping arriving at the Port of Quebec and the Ports in the Gulf. For the duty at the latter, it would, of course be necessary to have the co-operation of New Brunswick.

The Army.

War Office, 25th Sept. 1826.

The Right Hon. Lord Viscount Palmerston His Majesty's Secretary at War, has appointed Lawrence Sullivan, Esq. to be his Deputy.

The date—Esq. E. M. Whyte to be Lieut. by 44th Comsn. prom. dated Sept. 19, 1826; and W. Speer, gent. to be Ens. by pur. vice Dobson, appointed to the 3d Dragoon Guards, dated Sept. 26, 1826.

War Office, Oct. 2, 1826.

60th ditto, Capt H. R. Ferguson, from half pay 20th Light Dragoons, to be Capt. repaying the difference to the half pay Fund, vice Eliot, prom. dated Sept. 21, 1826.

War Office, Oct. 9, 1826.

60th ditto—Ens. J. North, from the Cape Corps, to be Ens. vice Johnstone, prom. dated Oct. 10, 1826.

70th ditto—R. Swan, gent. to be Ens. by pur. vice Trollope, prom. dated Oct. 10, 1826.

To be Lieutenants of Infantry, by pur.—Ens. C. Trollope from the 70th Foot; Ens. C. Herbert from the 66th Foot; Ens. G. Johnstone from the 68th Foot.

A Detachment belonging to the 76th Regiment of Foot, ordered to march, on Monday next, from Westminster, for Portsmouth, on route to Jersey.

The U. E. Loyalist.

YORK, U. C. Saturday, December 2, 1826.

By late arrivals at New York London dates to 14, and Liverpool to 16, October are received. We have copied the principal items of news. The accounts are satisfactory, respecting the amendment in the trade of the country.—the money market is improving, and confidence in a great measure restored.

Mr. Galt, Secretary to the Canada Land Company, has arrived at New York, in the ship *Brighton* from London. We may therefore shortly expect to learn the plans proposed by the Company for the dispersal and settlement of their Lands, in this Province.

The Parliament of Lower Canada, by Proclamation in the Official Gazette, meets for *the despatch of business*, on 23, January.

We have heard, that it is intended to remove the Troops and Public Stores from Fort George next Spring, and that preparations are making for carrying the object into effect. The contemplated works at the Short Hills, in Thorold, we understand, will be commenced early next season, and when completed, will be occupied instead of Fort George.

The Woolen Manufactures of the United States, appear to be in the most depressed state, and Congress is to be petitioned at its next sitting, to take the subject into its consideration. Meetings have lately been held in Boston, and resolutions passed, setting forth the embarrassed state of the Trade, and a Committe appointed to correspond with other parts of the Union, on the subject of the intended memorial. The "Circular" Letter of this Corresponding Committe states, that "the fact of the unprecedented depression of American Woolen Manufacturing establishments is undeniable; and that their increased distress and probable ruin, unless ample protection is speedily extended to them by Government, are clearly foreseen."

The duty on imported Woolen Cloths in the United States in 1816, was 25¼ per cent, and a petition that year to Congress, resulted in an increase of 8 per cent, making the present duty 33¼ per Cent. The duty on imported Wool is 30 per Cent. The remedy proposed by the Boston Meeting for the difficulties under which the Woolen Trade labours, is an *additional duty* on imported Woolen Cloths.

Passengers in the Brighton from London—John Galt, Esq. of London; Col. Evans, C. B. 70th Regt. Hon. George Markland and lady, of Kingston, U. C.

From the Niagara Gleaner.

On Sunday last, at the Garrison Service in this Town, one of the most chaste and elegant discourses, upon the death of the Hon. Wm. Claus, (an event which we recorded in our last number,) was preached by the Rev. Thomas Handcock, the Acting Chaplain to the Forces at this Post. Whether we consider the style of composition, or the sublime doctrines it so ably developed of the value and immortality of the soul, we are equally sensible of its impressive effect; and we are convinced that the many who were deprived of the benefits of its instructive nature, by absence, unite with us in the hope that he may be induced to publish a composition that so eminently displays the powers of the Christian Minister and the Scholar, and the circulation of which must be a subject of improvement and moral advantage to all.—(Communicated.)

Birth.

At Toronto, on Thursday 23d ult. Mrs. Jarvis, of a Son.

LOST BOY.

Henry Watson, aged 19, in a deranged state, left his Fathers house on the afternoon of Friday, 1st December, had on Blue Coatee, Duck cloth Trowsers, and Fur Cap.—Small of his age—dark eyes and hair—his head shaved. Any information respecting him will be gratefully acknowledged by his Father, in Duke Street, near the new Bank, in the town of York.

RICHARD WATSON.

York, 2, December, 1826. 27.

Runaway from the Subscriber on the 30th July last William Davis alias William McEwen, an indented apprentice to the Iron and Brass Foundery Trade, said boy is about nineteen years of age, short thick set with rather a blushing countenance when spoken to: it is understood he was employed by some person to commence a Foundery in York (Upper Canada).—All persons are forbid employing said boy and it is presumed no person of sound discretion would encourage a Runaway boy who has met with the most tender treatment from his former Master, but, would on the contrary admonish him to return to his duty.

THO'S. P. WALWORTH.

New-York Nov. 3, 1826. 27—2w.

NOTICE.

York, 29th November, 1826.

All Persons having any demands against the Estate of the late Hon. Samuel Smith, are requested to transmit their accounts (duly authenticated) to William Allan, Esq. And all those indebted to the said Estate, are requested to make immediate payment to the said W. Allan, who is fully authorized to discharge the same.

ALEX. M'DONELL,
WILLIAM ALLAN,
J. B. MACAULAY,
J. W. GAMBLE,
} *Executors.*
27tf

To *Let* or *Lease*, for a term not exceeding three years, to commence from the 1st April next—That valuable Farm on the mouth of the Etobicoke, owned by the late Hon. Samuel Smith. Upon the premises are a good Dwelling House and other convenient Out-House, with a good Well of Water; three good Barns and Stables, an excellent bearing Orchard, and upwards of 100 Acres, under fence and cultivation. The situation is healthy and pleasant, and about 10 miles from York, pleasant, and about 10 miles from York, (it is in every respect adapted to profitable and extensive Farming) and well worthy of the attention of the Agriculturalist.—Application and offers to be made to

WILLIAM ALLAN,
One of the Executors.

York, Nov. 30, 1826. 27tf

To be *Leased* from year to year, or for a longer period, as may be agreed upon, to commence from 1st January next —That valuable situation of a Saw Mill, on the Etobicoke River, belonging to the Estate of the late Colonel Smith, with liberty to cut such timber as may be necessary for Saw-Logs. There is a Dwelling House adjoining to the said Mill, with other accommodation suitable for any person who may reside there.—Application and offers to be made to

WILLIAM ALLAN,
One of the Executors.

York, Nov. 30, 1826. 27-tf

To be Let,

From the 1st day of May next—the House and premises belonging to the Subscriber and at present in the occupation of Major Hillier.

W. W. BALDWIN,

York, 24th Nov. 1826. 27—tf.

Wanted immediately.

FIFTY CORDS OF FIRE-WOOD.
To consist of Maple, Beech & Hickory.
Apply at the Gazette Office.

One Hundred Dollars Reward.

WHEREAS my House was villanously set on Fire, on the morning of 17th August last, between one and two o'clock, by putting Fire into a back window, my daughter and myself escaping with difficulty, both being much injured by the flames. I will pay the above reward to any person or persons, who will give such information, as will lead to the discovery and conviction of the party or parties concerned, in this villanous act.

JOHN LARGE.

Markham, Nov. 27, 1826. 27-4w

Rochester Cash Store.

CHARLES J. HILL,

(Opposite the Red Mills on Buffalo Street.)

WOULD inform his Friends and the Public that he has extended his business in the Wholesale line, and has now such facility for purchasing in New-York as enables him to sell DRY GOODS at about the regular New-York prices.

He also deals extensively in *Whiskey, Salt, Window-Glass,* and *Groceries* generally.

Rochester, N. Y. Dec. 1, 1826. 27-4w

NOTICE—Whereas my wife, *Anne Willcox,* has left my bed and board without any just cause, this is to forbid all persons trusting or harbouring her on my account, as I will not be answerable for any debt she may contract after this date.

AMOS WILLCOX.

Toronto, 22d Nov. 1826. 26-3w

NOTICE

To Merchants, Farmers, Millers, & others.

AT a Meeting held this day, at Mr. Dugan's Tavern, on Yonge Street, to take into consideration the state of the Flour Trade in this District, the following resolutions were agreed upon:—

1st—That in order to create a ready market for the principal production of the soil, strict attention should be paid to its being properly prepared for export.

2dly—That an improvement in the Manufacture of Flour in this District is absolutely necessary, for the benefit of all parties.

3dly—That the plan which, in other Mills, now in repute in the more western parts of the Province has been found necessary, would, if adopted in this District, facilitate such improvement.

4thly—That this Meeting be adjourned till Saturday the 9th December, at twelve o'clock, which, the attendance of all concerned is earnestly solicited, when such regulations will be suggested and entered into, as will tend to the general improvement of the Trade: and Millers, conforming to them, will be entitled to such return as such meeting shall determine upon, for the Manufacturing of Flour that will stand Montreal and Quebec Inspection.

R. THORNE,
JA'S. JOHNSON,
JO'S. SHEPHERD,
JA'S. HOGG,
MICH'L. FISHER,

Yonge Street, Nov. 18, 1826.

WELLAND CANAL OFFICE,
York, Nov. 14, 1826.

PUBLIC NOTICE is hereby given, that a further Instalment of 8 per cent on the Stock of the Welland Canal Company is required to be paid on or before the 20th December next.

By order of the Board.

25-7-3t JOS. WENHAM, *Sec'y.*

ALLIANCE BRITISH AND FOREIGN
Life and Fire Assurance Company,
OF LONDON.

(CAPITAL—*Five Millions Sterling.*)

THE Subscriber having been appointed AGENT to the above Company, at York, he is ready to Insure against loss or damage by Fire at moderate rates of Premium. The high standing of this Institution in England, and the Company allowing their Agents in Montreal to settle losses in this Country, with the Assured participating in the Profits of the Company, renders it worthy of Public Confidence. R. W. PRENTICE.

York, November 18th, 1826. 25-*tf.*

LIST of Books absent from the Library of the Legislature, 17th November 1826.

Anacharsi's Travels, Vol. 2, 8vo.
Annual Register, vols. 3, 4, 7, 9, 10, 11, 14, 35, 37, 44, 51, 54.
Antiquities of Greece, Potters, vol 2, 8vo.
Coxe's House of Austria, vol. 2, 4to.
Baron's Works, vols. 1, 2, 3, 5, 6, 8vo.
Blairs' Works, vols. 1, 3, 4, 6, 7, 8vo.
Bolingbroke's Letters vol. 1, 8vo.
Brown's Estimate, vol. 1, 8vo.
Brown, Sir Tho's. Works, vol. 1, folio.
Burnets' Own Time, vol. 3, 4, 8vo.
Carver's Travels, vol. 1, 8vo.
Charlevoix's Travels, vol. 1, 2, 8vo.
China, (Duhaldes) vol. 2, folio.
Chronology, (Blairs) vol. 1, folio.
do. (Playfair's) vol. 1, folio.
Clarke's Travels, vols. 1, 2, 3, 4, 4to (whole set)
Clarendon's Rebellion, vol. 1, 5, 8vo.
Constitutions of Colonies, vol. 1, 8vo.
do. English, (Delolme) vol. 1, 8vo.
do. do. Millar on, vol. 3, 8vo.
Dalrymple's Memoirs, vols. 1, 2, 3, (whole set)
Dictionary, (Johnsons), vols. 1, 2, 4to. do.
do. (Adams,) vol. 1, 8vo. do.
do. Tomline's Law, vols. 1, 2, 8vo, do.
Drakes' Essays, vol. 4, 12mo.
Edinburgh Review, vols 1. 2, 3, 4, 5, 6, 23, 8vo
Elegant Extracts, (verse) vol 2, (prose) 1, 2, 8vo
Ferguson's Moral Science, vols. 1, 2, 4to
do Rome, vols 1, 2, 3, 4, 5, 8vo. whole set.
Fox's James, 2nd, vol. 1, 4to.
do. Memoirs, by Fell, vol. 2, 8vo,
do. do. Moris, vol. 1 8vo.
do. Speeches, vol. 2, 8vo. (whole set
George 3rd, (Bisset's) vols. 1, 2, 3, 4, 5, 6, 8vo
do. (Adolphus's) vols 1, 2, 3, 8vo do.
Gibbon's Rome, vols. 1, 2, 3, 4, 5, 8vo. do.
Gifford's Life of Pitt, vols. 1, 2, 3, 4, 5, 6, 8vo. whole set,
Gisborne's Works, vols 1, 2, 3, 4, 5, 6, 8vo. do.
Hamilton on Finance, vol. 1, 8vo.
Hargrave's State Trials, vol. 2, folio.
History of American Revolution vols 1, 2, 8vo
do. Ancient (Rollin's,) vols. 1, 2, 3, 4, 5, 6, 7, 8, 8vo. whole set,
do. Commerce, (Anderson's) vol. 4, 4to.
do. do. (McPherson's,) vols. 1, 3, 4, 4to.
do. England, (Smollet's) vols 1, 4, 8vo.
do. Modern Europe, (Russel's) vol. 1, 8vo.
do. Greece, (Gillie's) vols. 1, 2, 3, 4, 8vo. whole set,
do. Great Britain, (Heny's) vols 1, 2, 3, 6 7, 8vo.
do. do. do. (Andrews') con't. vols 1, 2, 8vo,
do. India, (Robertson's) vol 1, 8vo.
do. Ireland, (Leland's) vol. 1, 4to.
do. Scotland, (Robertson's) vols. 1, 2 3, 8vo whole set.
do. Universal (Mavor's) vols 6, 9, 19, 20, 21, 12mo.
do. do. (Voltaire's) vol. 1, 12mo.
do. World, (Gillie's,) vol. 1, 8vo.
do, Parliamentary. (Almou's) Register vol. 15, 8vo.
do. do. Debates, vols 29, 32, 33, 8vo.
Johnson's Works, vols 1, 8, 8vo.
Junius's Letters, (Woodfall's) vol. 1, 8vo.
Kaimes' Works, vols. 1, 2, 3, 4, 5, 6 8vo. whole set.
Law of Nations (Vattels') vol. 1, 8vo.
Ludlow's Memoirs, vol. 1, folio,
Mavor's Voyages & Travels vols. 1, 2, 3, 4, 5, 6, 7, 8, 12, 14, 22, 23, 24, 12mo.
Sully's Memoirs, vol 1, 8vo.
Paley's Works Moral Philosophy vol 1.—Sermons vols. 1, 2, 8vo.
Plutarch's Lives, vol. 2, 8vo.
Political Economy, (Stewart's) vol. 1, 8vo.
Quarterly Review, vols. 6, 11, 8vo.
Selden's Works, vols. 1, 2, folio,
Shakspear, vols. 1, 7, 10, 11, 15, 18, 19,
Smollet's Works, vols 2, 4, 8vo.
Swift's do. vols. 7, 13, 20, 8vo.
Statutes at Large, vols. 3, 4, 4to.
Vertot's Revolution in Portugal, vol. 1, 8vo.

The person in charge of the Library particularly requests that the above Books may be returned before the approaching meeting of the Legislature.

York, 17, *November,* 1826. 26-tf.

UNITED EMPIRE, AND CONTINENTAL
LIFE ASSURANCE
ASSOCIATION.

THE Subscriber will receive proposals for the Insurance for Lives, for any period. Terms and other particulars may be ascertained on application to any of the Agents in Upper or Lower Canada, from whom also Prospectuses may be had.

H. SMITH,
Agent for Upper Canada.

Kingston, 5th October, 1826. 20tf

NOTICE.

THE Subscribers having been appointed Executors to the last Will and Testament of the late *Samuel Foster,* deceased, request all persons who are indebted to the Estate to make payment on or before the first day of February next. And those who may have any claims against the said Estate are requested to present their Accounts properly attested with as little delay as possible.

(Signed) P. ROBINSON,
STEPHEN HOWARD.

New-Market, Nov. 6, 1826. 25-3-27

WELLAND CANAL OFFICE,
York, Nov. 10, 1826.

PUBLIC NOTICE is hereby given, agreeably to the Act of Incorporation, that Eighty-one Shares of Stock in the *Welland Canal Company,* the property of Subscribers who have failed in paying their Instalments, will be sold by Auction in the town of York, on Wednesday the 20th of December next.

By order of the Board.

JOS. WENHAM, *Sec'y.*

☞ Particulars will be given at the time of Sale, or may be had previously on application to the Secretary. 24-6w.

STEAM PACKET CANADA.



A Meeting of the Stockholders of the Steam Packet "Canada" will be held at York on board of the Boat on Monday 4th December at 12 o'clock.

By order of the Committee of Management.

I. W. GAMBLE, *Treasurer.*

York 15th Nov. 1826. 3w.

New Hatting Establishment.

THE Subscriber respectfully informs his friends and the public in general, that he is now opening a HAT SHOP, one door west of Mr. J. Post's Watch-Maker's Shop, King-Street; where he will keep constantly on hand, a general assortment of

HATS & BONNETS,

equal in quality to any, either manufactured or imported into the Province, and all of the latest London Fashions.

All of which will be sold cheap for Cash, or the following articles of Country Produce, at Cash price, viz: Whiskey, Flour, Pork, Beef, Pot and Pearl Ashes.

The Subscriber flatters himself that by diligent attention to his business, and the superior quality of his work, he will merit a share of public patronage.

☞ Highest price paid for all kinds of Hatting and Shipping Furs.

ARCHIBALD M'MILLIN.

York, October 12, 1826. 20

GOVERNMENT CONTRACT.

NOTICE is hereby given, that the Commissariat Officer at York, will be ready to enter into Contract with any person or persons willing to *Bake Bread,* from Government Flour, for the use of His Majesty's Troops at this Post, for one year, from the 25th of December, 1826, to the 24th December, 1827.

Sealed Tenders to be delivered into this Office on the 18th December next, at noon, and they must express in words at length, the number of pounds of Bread that will be given for every hundred and twelve pounds of Flour.

Security will be required for the due fulfilment of the Contracts entered into, and the Parties making proposals will be required to attend at the time of opening the Tenders, which must be sealed and endorsed, "Tenders for Baking Bread."

Commissariat Office, York,
November, 18th, 1826. 25-4-28

WELLAND CANAL.

TWENTY SHARES of Stock in the Welland Canal for SALE. Apply at York to

WILLIAM NOTMAN.

York, 6th July, 1826. 6 *tf.*

DUNDAS HOTEL.

THE Subscriber very respectfully informs the Public that he has opened the *Dundas Hotel* at this place, lately occupied by Mr. Gamble, the situation of which presents advantages, it being in one of the most flourishing Villages in Upper Canada; and situated on the main road leading from York to Niagara and Vittoria, from each place fifty miles, being a days' journey, at the end of which travellers may expect to be comfortably and conveniently accommodated at moderate charges. And it being a new undertaking of the Subscriber, he will be ever anxious to merit liberal patronage; and in confident anticipation of which, he pledges himself his assiduous exertions for the comfort of his Patrons.

GEORGE JONES.

Dundas, Nov. 3, 1826. 25-3-27

FOR SALE,

THAT elegant and convenient MANSION, with every necessary out-building, and large Garden, situated in King-street, East, between York and the Don bridge, (and lately occupied by *Charles Fothergill, Esq.*) will be offered for sale by Public Auction on Saturday the 9th of December next, with the most liberal terms of payment, and immediate possession given.

The title is unexceptionable, and *five years* credit, by instalments, will be given, if required. It is an excellent stand for a Tavern.

York, November 11, 1826. 24-tw

THE U. E. LOYALIST

Is published every Saturday (afternoon) on the same sheet with the Upper Canada Gazette, by

ROBERT STANTON,
King Street, York.

TERMS.

Twenty Shillings Cur'cy. per Annum, exclusive of Postage.—Subscriptions to be paid in advance.

An agent obtaining Six Subscribers has his own paper gratis—if he obtains Twelve Subscribers or more a commission of Five per Cent is allowed upon the whole, besides a paper gratis.

"PRICE OF ADVERTISING.

Six lines and under, two shillings and six pence first insertion and seven pence half-penny every subsequent insertion,

Six to ten lines five shillings first insertion, and one shilling and three pence every subsequent insertion.

All exceeding ten lines, four pence per line first insertion and one penny per line every subsequent insertion.

⁂ Advertisements without written directions are inserted till forbid and charged at the foregoing rates.—Orders for discontinuing advertisements to be in writing, and delivered by Friday noon at the latest.

☞ No advertisements received after Friday, noon.

AGENTS.

Mr. F. Bellanger, P. M.	*Quebet,*
M. J. Bignell, P. M.	*Three Rivers*
Mr. Wm. Suter, Librarian,	*Montreal*
P. Van Koughnett Esq.	*Cornwall*
Duncan Cameron Esq.	*Williamstown & Lancaster,*
Alex. Mc. Lean Esq.	*Prescott,*
W. Morris Esq.	*Perth & Richmond*
Messrs A. W. Morris,	*Brockville*
Messrs C. & J. McDonald,	*Gananoque*
Mr. John Strange,	*Kingston*
Geo. McAulay Esq	*Bath,*
J. McGregor Esq.	*Napanee*
Mr. Tho's Parker, P. M.	*Belleville*
Henry Ruttan Esq.	*Haldimand*
J. G. Bethune Esq.	*Coburg*
Dr. Read,	*Peterborough*
Mr. D. Smart, P. M.	*Port Hope*
W. B. Robinson Esq.	*New Market*
John Burwell Esq.	*Hamilton & Ancaster*
J. Crooks Esq.	*Niagara*
Mr. C. Stanton,	*Chippewa*
John Wiren Esq.	*Fort Erie.*
George Brouse Esq.	*Matilda.*

VOL. I. NO. 50

Upper Canada Gazette.

YORK, UPPER CANADA, SATURDAY, MAY 6, 1827. 12

BY AUTHORITY.

GOVERNMENT HOUSE, *May* 4, 1827.

THE Order which appeared in the *London Gazette* of the 16th Feb'y. last, [illegible] for the period of Three Months, the Public Mourning for His late ROYAL HIGHNESS the DUKE of YORK, and which gave rise to the Notice of the 21st ult.: having been explained by an Order in the *London Gazette* of the 23d Feb'y. subsequently received, to be confined to persons appearing at Court:

It is now expected that the Mourning should cease to be worn after Saturday the 5th instant.

By Command. G. HILLIER.

UPPER CANADA.

P. MAITLAND,
Lieut. Governor.

PROCLAMATION.

GEORGE the FOURTH, by the Grace of GOD, of the United Kingdom of Great Britain, and Ireland, King, Defender of the Faith:

To our beloved and faithful Legislative Councillors, of our Province of Upper Canada, and to our Knights Citizens, and Burgesses of our said Province, to our Provincial Parliament at our Town of York on Friday the Fourth day of May, inst. to be Commenced, Held, Called, Elected, and to every of you

GREETING:

WHEREAS by our Proclamation, bearing date the Nineteenth day of March last, we thought fit to prorogue our Provincial Parliament to the Fourth day of May instant, at which time, at our Town of York, you were held and constrained to appear.

NOW KNOW YE, that we taking into our Royal consideration the ease and convenience of our loving subjects, have thought fit, by and with the advice of our Executive Council, to relieve you and each of you of your attendance at the time aforesaid, hereby convoking and by these presents enjoining you and each of you that on Friday the Twelfth day of June next ensuing, you meet us in our Provincial Parliament at our Town of York, there to take into consideration the state and welfare of our Province of Upper Canada, and therein to do as may seem necessary and, herein fail not.

IN TESTIMONY WHEREOF, We have caused these our Letters to be made Patent, and the Great Seal of our said Province to be hereunto affixed—WITNESS our trusty and well beloved SIR PEREGRINE MAITLAND, K. C. B. Lieutenant Governor of our said Province, and Major General Commanding our Forces therein, at York, this First day of May in the year of our Lord One Thousand Eight Hundred and Twenty-seven, and in the Eighth year of our Reign. P. M.

By His Excellency's Command.
D. CAMERON, *Secretary.*
JOHN B. ROBINSON, *Attorney General.*

ANNO SEPTIMO
GEORGII IV. REGIS.

CAP. XLVIII.

An Act to alter and amend the several Laws relating to the Customs.

[26th May, 1826.]

Possessions Abroad. Free Ports.

XLIII. And whereas another Act was passed in the last Session of Parliament, intituled, *An Act to regulate the Trade of the British Possessions Abroad;* and it is expedient to alter and amend the same in manner herein-after provided: And whereas by the said Act certain Goods are prohibited to be imported into any Port or Place in the *British* Possessions in *America*, except into some of the Ports in such Possessions called Free Ports, and enumerated or described in a Table contained in such Act; be it therefore enacted, That if any Goods shall be imported into any Port or Place in the said Possessions contrary to such Prohibition, such Goods shall be forfeited.

Rum from West Indies to Canada.

XLIV. And be it further enacted, That Rum or other Spirits, the produce of any *British* Possession in *South America* or the *West Indies*, when imported from any *British* Possession in *America* into *Canada*, shall not be deemed to be Foreign, nor be charged with Duty as such; and that the Duty of Sixpence the Gallon, imposed by the said Act to regulate the Trade of the *British* Possessions Abroad, upon such Rum or other Spirits, when imported into *Canada* from the United Kingdom, shall be payable over and above any Duty thereon there payable under any Colonial Law, any thing in the said Act or this Act to the contrary notwithstanding.

Certain Goods brought Inland into Canada for Exportation.

XLV. And be it further enacted, That all Masts, Timber, and Ashes, brought by Land or Inland Navigation into *Canada*, and duly shipped and exported from thence, shall, upon Importation into the United Kingdom, be deemed to be and be imported as the Produce of some *British* Possession; and that it shall be lawful to bring into *Canada*, by Land or Inland Navigation, any Beef or Pork, to be there warehoused for the purpose only of being exported to *Newfoundland:* Provided always, that Security shall be given to the satisfaction of the Commissioners of His Majesty's Customs, upon the First Entry of such Beef and Pork, that the same shall be duly conveyed to and warehoused in some warehousing Port, to be from thence exported direct to *Newfoundland.*

Duty on Wheat Flour imported from a Warehouse.

XLVI. And be it further enacted, That Wheat Flour which shall have been warehoused at any free warehousing Port in the *British* Possessions in *North America*, and which shall be imported direct from the warehouse at such Port into any *British* Possession in the *West Indies* or in *South America*, shall upon such Importation be liable only to a Duty of One Shilling for every Barrel of such Flour, instead of the Duty of Five Shillings now payable on the same under the said Act for regulating the Trade of the *British* Possessions Abroad.

PROCLAMATION.

UPPER CANADA.

P. MAITLAND,
Lieut. Governor.

GEORGE the FOURTH, by the Grace of GOD, of the United Kingdom of Great Britain and Ireland, King, Defender of the Faith:

To all to whom these presents shall come

GREETING:

KNOW YE that by our Royal Charter bearing date the Nineteenth day of August, in the Seventh Year of our Reign, WE HAVE Incorporated a Company of persons under the name of the "*Canada Company,*" for the purpose of purchasing, holding, improving, clearing, settling and disposing of waste and other Lands in our Province of Upper Canada, and for making advances of Capital to Settlers on such Lands, for making, opening, improving and maintaining Roads and other internal communications for the benefit thereof, and for promoting the cultivation of such articles as can advantageously be exported from the said Province, and for other purposes in the said Charter set forth: which said Charter being granted by our Letters Patent under the Great Seal of our United Kingdom of Great Britain and Ireland, We have caused to be enregistered in the Office of the Secretary and Register of our Province of Upper Canada for the inspection of such of our Subjects, in our said Province of Upper Canada, as may desire to be informed thereof.

AND KNOW YE further, that for the purposes in the said Charter set forth, and for certain considerations concluded upon between Us and the said Canada Company, WE HAVE agreed to Assign and Transfer to the said Company the whole of certain Lands heretofore reserved to us within our said Province, and known by the name of "The Crown Reserves," in such Townships within our said Province as were actually laid out before the first day of March, in the year of our Lord one thousand eight hundred and twenty-four, except such parts and portions of the said Reserves as have been actually demised for —— term of years, or have been occupied either under written licence granted by our Government of Upper Canada, or on the faith of verbal promises made by our said Government, that the occupants should receive Grants or Leases of the Lands in their occupation; and except also, such portions of the said Crown Reserves as had before the twenty sixth day of November, in the year of our Lord one thousand eight hundred and twenty four been occupied for ten years and upwards by persons who have resided upon them without any pretence of legal title, but who, nevertheless, have not hitherto been disturbed, in that occupation.

Wherefore we have thought fit to publish this our Proclamation, that all our loving Subjects may, for their advantage therein, have due notice and information of the said Charters and other the premises herein set forth; and that all persons may forbear, as they are hereby strictly enjoined, from committing any manner of trespass or depredation upon any of the Lands set apart for the said Company, or from attempting or offering any obstruction whatever to the due execution of the powers contained in the said Charter, or to the

enjoyment of the privileges and advantages intended to be thereby conveyed and assured to the said Canada Company.

IN TESTIMONY WHEREOF, We have caused these our Letters to be made Patent, and the Great Seal of our said Province to be hereunto affixed—WITNESS our trusty and well beloved SIR PEREGRINE MAITLAND, K. C. B. Lieutenant Governor of our said Province, and Major General Commanding our Forces therein, at York, this Twenty-eighth day of December in the year of our Lord One Thousand Eight Hundred and Twenty-six, and in the Seventh Year of our reign. P. M.

By His Excellency's Command.
JOHN B. ROBINSON, *Attorney General.*
D. CAMERON, *Secretary.*

£50 Reward.

HIS Excellency the Lieut. Governor having received a communication from His Excellency the Governor of the State of New York, by which it appears that William Morgan, who some years ago exercised the calling of a Brewer in this place, and who has subsequently resided at Canadaigua, in the State of New York, was some time in the last year conveyed by force from that place and is supposed to be forcibly detained under false petences in some part of this Province, any person who may be able to afford information respecting the said William Morgan, shall, upon communicating the same to the Private Secretary of His Excellency the Lieutenant Governor, receive the reward above offered. *Government House,* 31*st January*, 1827.

UPPER CANADA.

P. MAITLAND,
Lieut. Governor.

GEORGE the FOURTH by the Grace of GOD, of the United Kingdom of Great Britain and Ireland, King, Defender of the Faith:

To all to whom these Presents shall come GREETING:

WHEREAS for the more effectual preventing the recurrence of such abuses as have heretofore prevailed in the prosecution of the Trade in Timber in the parts of this Province bordering upon the River Ottawa, and to the end that the Public Interest may be more certainly advanced, the Commerce in that important article of exportation the better regulated, and more equal Justice observed with regard to all Our Subjects desirous of participating in the said Trade. We have thought fit to order and direct, and We do hereby order and direct that, until Our pleasure herein shall be further made known, it shall and may be lawful for all Our Subjects inhabiting Our Provinces of Upper or Lower Canada, freely to enter into Our Woods and Forests in such parts of Our said Province of Upper Canada, situate along the Banks of the River Ottawa, or upon the Banks of the Waters running into the said River and within a convenient distance from the same, as shall not have been Surveyed and divided into Concessions and Lots, and to Cut and carry away such Oak and Pine Timber as may be fit for the purposes of Exportation.

Provided always, nevertheless, That in consideration of the authority and permission hereby given, the several Rates and duties herein-after specified, shall be paid to Us, Our Heirs and Successors, (that is to say,) Upon every Thousand Feet of Oak Timber, the Sum of Six Pounds and Five Shillings, being at the rate of One Penny Half-penny per Foot. Upon every Thousand Feet of Red Pine Timber, Four Pounds Three Shillings and Four Pence, being at the rate of One Penny per Foot. Upon every Thousand Feet of Yellow Pine Timber, Two Pounds One Shilling and Eight Pence, being at the rate of One Half-penny per Foot. Upon Saw Logs of the proper length to be cut into Deals, Two Pence upon each Log—and upon every Thousand of Standard Staves, Four Pounds One Shilling and Eight Pence—which Duties are to be paid in lawful money of Our said Province of Upper Canada, and to be levied and received by such Person as We shall for that purpose Appoint by Commission under the Great Seal of Our said Province; and at such place or places upon the said River Ottawa as We shall declare through Our Officer to be appointed as aforesaid, to be most fitting and convenient.

Provided always, That for the better preventing the said Timber being Cut before it has attained a suitable growth, double the amount of Duty herein specified shall be charged upon all such Timber as shall not Square more than Eight Inches. And it is our further Will and Pleasure, that all such Timber or Wood which shall have been Cut as aforesaid upon Our Unconceded Lands in Upper Canada, upon which the Duties shall not be paid, when exacted by Our Officer so to be appointed as aforesaid, shall be seized and detained to Our Use as forfeited.

Provided always nevertheless, That all Persons, properly authorized by or under Our Licence granted in manner heretofore, used to Cut Timber in Our said Province shall be permitted to carry away and export the same, to such extent as their Licences may specify, without the exaction of any rate hereby imposed, and that all such Timber as may have been heretofore Cut upon Our Unconceded Lands as aforesaid, without Our express Licence, may upon payment of the Duties hereby specified, be suffered to pass through Our said Province of Upper Canada.

IN TESTIMONY WHEREOF, We have caused these Our Letters to be made Patent, and the Great Seal of Our said Province to be hereunto affixed—WITNESS Our trusty and well beloved, SIR PEREGRINE MAITLAND, K. C. B. Lieutenant Governor of Our said Province, and Major General Commanding Our Forces therein, at York, this third day of May in the year of Our Lord One Thousand Eight Hundred and Twenty-Six, and in the Seventh Year of Our Reign. P. M.

By His Excellency's Command.
J. B. ROBINSON, *Attorney General.*
D. CAMERON, *Secretary.*

H. M. RECEIVER GENERAL'S OFFICE,
York, U. C. March 19, 1821.

THE RECEIVER GENERAL having been empowered by three Acts, passed in the last Session of the Provincial Legislature, to raise by Debenture, Sums amounting to Sixty-one Thousand Pounds, Currency, for the Public Service, is authorized by His EXCELLENCY the LIEUTENANT GOVERNOR in Council, to give notice, that Sealed Proposals will be received at his Office, until Tuesday the first day of May next, from such person or persons as may be willing to advance the Sum of Fifteen Thousand Pounds, or any portion thereof, specifying the lowest rate of Interest at which they will make the said Loan.

Similar Proposals for the further Loans of Fifteen Thousand Pounds, or any portion thereof, will be received until Monday the second day of July.—Fifteen Thousand Pounds, or any portion thereof, until Wednesday the first of August; and Sixteen Thousand Pounds, or any portion thereof, until Saturday the first of September next. No proposals will be received for a less sum than Seventy five Pounds.

Further information respecting the periods at which the different portions of the Loans will be redeemed, and the manner in which the Interest, &c. will be paid, may be learnt by application at the Office of His Majestys Receiver General.

The Proposals to be addressed to the Receiver General, and endorsed, "Proposals for Loan."

JOHN HENRY DUNN,
H. M. Receiver General.

EXECUTIVE COUNCIL OFFICE,
York 7th February, 1827.

NOTICE is hereby given, by order of His EXCELLENCY THE LIEUTENANT GOVERNOR in Council, that unless John Bowman, late a private Soldier in the Glengary Light Infantry Regiment, the Original Locatee of Lot number seven, Concession C. Township of Murray, in the District of New Castle, do shew cause within six Months from this date, why the Location should not be rescinded, the Lot will be Granted to William M. Bullock, of Murray, aforesaid, Gentleman.

38-6*w* JOHN SMALL, C. E. C.

In Council 21st November, 1825.

FOR the information of persons arriving in Upper Canada as settlers, the following Summary of the Rules which His Majesty's Government has thought fit to lay down for the future Regulation of Grants of Land in the Province, in conformity to the system which has been recently adopted with respect to other Colonies of His Majesty, has been prepard in conformity to Instructions from Earl Bathurst.

1. A valuation will be forthwith made of the lands throughout the Colony, and average prices will be struck for each District.

2 All the lands in the Colony not hitherto granted, and appropriated for public purposes, will be offerd for sale at the average prices thus fixed.

3 All persons proposing to purchase lands must transmit a written application to the Government through the Office of the Surveyor General, in a certain prescribed form, which will be delivered to the party applying, by the Surveyor General, or by an officer to be appointed by him for that purpose, in the several Districts on payment of a fee of 2*s.* 6*d.*

All correspondence with the Government respecting Grants of Land must take place through the same Office.

5 The purchase money is to be paid by four quarterly, or five annual instalments as the party applying may desire, but in the latter case legal interest shall be charged, and shall be payable annually from the time of making the agreement—A discount of Ten per Cent will be allowed for ready money payments.

6 On payment of the money a grant will be made in fee simple to the purchaser at the expense of the Crown, with the usual reservations of Mines and Minerals, and of White Pine Timber.

7. The largest quantity of Land which will be sold to any Individual, is 10,000 Acres, and when put up to sale, it will be offered in such tracts, not less than 100 Acres, as may be directed. Persons wishing more extensive purchases must apply, in writing, through the Lieutenant Governor in Council, to His Majesty's Principal Secretary of State for the Colonies, with full explanations of their objects and means.

8. Lands may also be obtained without purchase, but upon different conditions.

9. Persons desirous to acquire Lands without purchasing will make their application to the Government, in writing through the Surveyor General's Office, in a prescribed form, Copies of which will be furnished by the Surveyor General upon payment of 2*s.* 6*d.*

10. The largest grant that will be made without purchase is 1200 Acres, the smallest 100 Acres.

11. No grant will be made to any person without purchase, unless the Government is satisfied that the Grantee has both the power, and the intention of expending in the cultivation of Lands a Capital equal to half the estimated value, or, in case the grant do not exceed 200 Acres, that he intends to reside upon, and improve the same.

12. A quit rent of £5 per cent per annum upon the estimated value, will be fixed upon the Land granted without purchase.

13. The quit rent will be redeemable within the first 25 years next following the grant, on payment of a sum equal to twenty times the annual amount of it.

14. Until the expiration of the first seven years next succeeding each grant without purchase, no quit rent will become due upon the Lands comprised in it.

15. Every Grantee without purchase, must at the expiration of the before mentioned term of seven years, prove to the satisfaction of the Lieutenant Governor in Council, that he has expended in the Cultivation and Improvement of his Land a Capital equal to half its value, as that value was estimated at the time of his Grant, or, in case the Grant shall not exceed two hunded Acres, that he has during that time, resided on, and improved his Land—On failure of such proof, his claim to the Land shall be forfeited, and the same may be granted to another applicant. It is to be understood, however, that if at any time within that period the condition of expenditure and cultivation shall have been complied with, the Patent may immediately issue.

16. No additional Grant of Land will be made to any person who has not proved, as last mentioned, the necessarry expenditure of Capital on the Lands already Granted to him.

17. Persons receiving a second Grant of Land, without purchase, will become liable to pay a quit rent upon the Lands comprized in such second Grant immediately from the date of it.

18. Persons desirous to receive Grants of Land without purchase, on terms different from those above stated, must first before the Lieutenant Governor in Council, a full explanation in writing of the circumstances which they may conceive to exempt them from the fair operation of these general Rules.

19. U. E. Loyalists and other persons entitled to gratuitous Grant by the general regulation of His Majesty's Government, are not to be affected by these Rules.

The above Rules to take effect from the first of January 1826.

By Order of His EXCELLENCY the LIEUTENANT GOVERNOR. JOHN SMALL,
No. 1.—*tf.* *Clk. Ex. Council.*

EXECUTIVE COUNCIL OFFICE,
York, March 12, 1827.

NOTICE is hereby given, by order of His EXCELLENCY the LIEUTENANT GOVERNOR in Council, that Sealed Tenders, Post paid, for a Lease of the Ferry across the Rideau Lake, in the line of communication leading from Brockville to Perth, for the term of Seven Years, from the twenty-ninth of September, 1827, subject to such rules and regulations for Ferriage and attendance, as the Magistrates of the District in General Quarter Sessions of the Peace may adopt, to be endorsed, "Tender for Ferry," will be received at this Office until the first Wednesday in July next, on which day, the Lease will be adjudged to the highest bidder, who will be required to pay One Pound Twelve Shillings and Six Pence, Currency, before the Patent issues, and to enter into the usual security for the due payment of the Rent.

JOHN SMALL,
42-1*6w.* *Clerk of the Executive Council.*

Executive Council Office,
York, 23rd March, 1826

NOTICE is hereby given, by ORDER of His EXCELLENCY the LIEUTENANT GOVERNOR, in COUNCIL, that in future, the First Wednesday in every Month will be a regular Council day. JOHN SMALL,
No. 9 1. f. C. E. C.

SHERIFF'S SALE.

Midland District, } ON Saturday, the
To Wit. } twenty first day of July next, will be sold at the Court House in the town of Kingston, the following Lands, as belonging to Thomas Sparham, seized by virtue of an Execution issued out of His Majesty's Court of King's Bench, to me directed, at the suit of George H. Markland and Neil J. MacLean, Executors of Patrick Smyth, viz:

Lots No. 11, 12, 13, and 14, sixth concession, east 3-fourths of No. 14, and west half of 15, seventh concession of the township of Loughborough.

All persons having claims on the above land or any part thereof are required to make the same known to me on or before the day of sale.

Sale to commence at 12 o'clock, noon.

JOHN MACLEAN,
Sheriff M. D.

Kingston, April 3d, 1827.—48-11*w*

SHERIFF'S SALE.

Midland District, } ON Saturday, the
To Wit } twenty third day of June next, will be sold at the Court House in the town of Kingston, the following Lands as belonging to John Burley, seized by virtue of an Execution issued out of his Majesty's Court of King's Bench, to me directed, at the suit of Harding P. Wood and Charless Lee, Viz:—

Lot No. 17, east side of the Rock, (Lake side) in Marysburgh, containing 100 acres, and Lot No. 18 and the west half of Lot No. 13, 1st concession, each side of the *Rock*, in said Marysburgh, containing 150 acres.

All persons having clams on the above lands, or any part thereof, by mortgage or otherwise, are required to make the same known to me, or before the day of sale. —Sale to commence at twelve o'clock, noon.

JOHN MACLEAN,
Sheriff M.D.

Kingston, March 20, 1827.—44 tf.

SHERIFF,S SALE.

Midland } ON Saturday, the Sixteenth
District. } day of June next, will be sold at Public Auction, at the Court House in the Town of Kingston, the following Property, by virtue of a Writ of Extent in favour of our Sovereign Lord the King, against the Lands and Tenements of John Theodore De Misanie, viz.—Lots number Three and Eighteen in the Military Reserve in the said Town of Kingston.

Sale to commence at 12 o'clock Noon.

JOHN MACLEAN,
Sheriff M. D.

Kingston, 12th December, 1826. 30-tf.

SHERIFF'S SALE.

Midland District, } ON Saturday, the
To Wit. } twenty-third day of June next, will be sold at the Court House in the Town of Kingston, the following Lands as belonging to Denis Fitzgerald, seized by virtue of an Execution issued out of His Majesty's Court of King's Bench, to me directed, at the suit of Daniel Brooke, Viz:

Lots number 59, 60, 61, westerly part of the broken Lot number 58, in the Gore in rear of the 2d concession west of Green Point, Township of Sophiasburgh, at the limits between 62 and 64, in Township line.

All persons having claims on the above Lands, or any part thereof, by Mortgage or otherwise, are required to make the same known on or before the day of sale.

Sale to commence at 12 o'clock, noon.

JOHN MACLEAN,
Sheriff, M. D.

Kingston, March 20, 1827.—44 tf.

SHERIFF,S SALE.

Midland } ON Saturday the Sixteenth
District. } day of June next, will be sold at Public Sale, at the Court House in the Town of Kingston, the following Property, belonging to Thomas Norman, by virtue of a Writ of Extent, in favour of our Sovereign Lord the King, viz.— Lots No. One, Two, and Twenty in the Military Reserve in the said Town of Kingston.

Sale to commence at 12 o'clock Noon,

JOHN MACLEAN,
Sheriff M. D.

Kingston, 12th December, 1826. 30-tf.

SHERIFF'S SALE.

Midland } BY virtue of a Writ of Ex-
District. } tent issued out of His Majesty's Court of King's Bench, and to me directed, in favour of our Sovereign Lord the King against James Meagher, I shall dispose of the following property, belonging to the said James Meagher, at Public Auction, at the Court House in the Town of Kingston, on Saturday the sixteenth day of June next, viz.—Lot No. Nine in a certain Town Plot laid out on Lands sold by John and Magdaline Ferguson to the late Charles Stuart, in the first Concession of the Township of Kingston; which said Town Plot is generally known and called by the name and description of Stuartville. Lot number Three hundred and forty-two in the Town of Kingston. Also, Lots No. Five and Sixteen in the Military Reserve, in the said Town of Kingston. And also, the unexpired Term of the Lease of the Dwelling House and Premises, situate on the Church Reserve in the said Town of Kingston, now in the occupation of James W. Armstrong, Merchant.

Sale to take place at 12 o'clock Noon.

JOHN MACLEAN,
Sheriff M. D.

Kingston, 12th December, 1826. 30-tf.

SHERIFF'S SALE.

Midland District, } ON Saturday, the
To Wit. } 12th day of May next, will be sold at the Court House, in the Town of Kingston, the following Lands and Tenements, as belonging to John Ryder, seized by virtue of an Execution issued out of His Majesty's Court of King's Bench, to me directed, at the suit of Micajah Purdy, viz:—

Lot number Three, in the fifth Concession of the Township of Loughborough.

All persons having claims on the above land, or any part thereof, by Mortgage or otherwise, are required to make the same known to me, on or before the day of sale. —Sale to commence at 12 o'clock, noon.

JOHN MACLEAN, *Sheriff M. D.*

Kingston, January 23, 1827.—37 tf.

SHERIFF'S SALE.

New-Castle District, } BY virtue of a
To wit. } Writ of *fieri facias*, issued out of His Majesty's Court of King's Bench, against the Lands and Tenements of Francis Beattie, at the suit of the Reverend John Strachan and Joseph Wells; I have taken into execution, as belonging to the said Francis Beattie, the following Lands, situate in the Township of Seymour, District of New-Castle, viz: The South half of Lot No. 7 in the 6th Concession.

The North half of Lot No. 7 in the 6th Concession.

The South halves of Lots No. 1, 3, 5, 6, 7, and 8, in the 7th Con.

The North halves of Lots No. 1, 3, 5, 6, 7, and 8, in the 7th Con.

The South halves of Lots No. 1, 2, 6, 7, 8, 9, 11, 12, and 13, in the 8th Con.

The North halves of Lots No. 1, 2, 6, 7, 8, 9, 11, 12, and 13, in the 8th Con.

(3,200) acres, also Broken Lot No. 8, in the 5th Con.

The North Westerly part of Lot No. 9, in the 6th Con.

Lot No. 10, in the 7th Con.

The North Westerly part of Lot No. 12, and 13, in the 7th Con.

(606) acres, also Broken Lot No. 14, in the 8th Con.

(130) acres, which I shall offer for Sale, at the Inn of Mr. Alexander S. Allan, in the Village of Cobourg, Township of Hamilton, on the 21st day of May next, at 12 o'clock in the day, at noon.

All persons having claims on the above Lands, by mortgage or otherwise, are requested to make the same known to me, on or before the day of sale.

JOHN SPENCER, *Sheriff.*
EBENEZER PERRY, *Dep'y Sheriff.*

Sheriff's Office,
Cobourg, Jan. 24, 1827. 46-6*w.*

SHERIFF'S SALE.

Newcastle District, } BY virtue of a
To Wit: } Writ of *fieri facias*, issued out of His Majesty's Court of King's Bench, at the suit of Matthew M'Nair, and against the Lands and Tenements of Thomas Racey, I have taken in Execution, as belonging to the said Thomas Racey, Lot No. Three, and Broken Lot No. Five, in the Sixth Concession of the Township of Monaghan, District aforesaid, containing Three Hundred Acres; which I shall sell, at Public Auction, at the house now occupied by Alexander S. Allan, in Cobourg, Township of Hamilton, on Monday the 18th day of June next, at the hour of ten o'clock in the forenoon.

All persons having claims on the above Lands by mortgage or otherwise, are requested to make the same known to me, at my Office, on or before the day of sale.

JOHN SPENCER, *Sheriff.*
EBENEZER PERRY,
Dep'y Sheriff.

Sheriff's Office,
Cobourg, March 6, 1827. 42-8*w.*

SHERIFF'S SALE.

Home District, } BY Virtue of a Writ
To wit } of Fieri Facias issued out of His Majesty's Court of King's Bench, and to me directed, against the Lands and Tenements of Thomas Racey, at the suit of Matthew M'Nair, I have taken in Execution as belonging to the said Thomas Racey, Lot No. 25, in the 7th Concession, of the Township of Uxbridge, and District aforesaid, Containing 200 Acres; which I shall sell at public Auction, at the Market place, in the Town of York, on Saturday, the ninth day of June next, at the hour of Twelve o'clock, at noon for Cash only.

N. B. All persons having claims on the above Lands, by Mortgage or otherwise are required to make the same known to me at my office on or before the day of Sale.

SAMUEL RIDOUT,
Sheriff, H. D.

Sheriff's Office, York,
26th February, 1827. 40-14*w*

SHERIFF'S SALE.

Home District, } BY virtue of two writ
To Wit } of Fieri Facias issued out of His Majesty's Court of King's Bench, and to me directed, against the Lands and Tenements of Donald M'Arthur, Jr. and James Irvine, and James Lesslie, and one at the suit of William Peddie, and Stewart Peddie; I have taken in Execution the following Lands, as belonging to the said Donald M'Arthur, No. 19 South side of Duke Street, Town of York, one fifth of an Acre, also the east half of Lot No. 9, in the first Concession of the Township of Scott, in the Home District, 100 Acres; all of which Lands I shall sell at public Auction, at the Market place, in the Town of York, on Saturday the ninth day of June next, at the hour of twelve o'clock at noon, for cash only.

All persons having any claims on the above Lands by mortgage or otherwise are required to make the same known to me at my office on or before the day of Sale.

SAMUEL RIDOUT,
Sheriff, H. D.

Sheriff's Office, York,
26th February, 1827. 40-14*w*

SHERIFF'S SALE.

Western District } BY virtue of a writ
TO WIT. } of *Fieri Facias* issued out of His Majesty's Court of King's Bench, to me directed, against the Lands and Tenements of Mathew Crooks, at the suit of William Crooks, I have seized and taken in Execution as belonging to the said Matthew Crooks, the West half of Lot No. 10, in the seventh Concession of the Township of Dawn, containing One hundred Acres, more or less, which property I will sell at public sale at my Office, near the Town of Sandwich, on Saturday the Second day of June next, at Ten o'clock in the forenoon, to the highest bidder for Cash only.

Any Person or Persons having any claims on the above Land by Mortgage or otherwise are requested to make the same known to me at my Office previous to the day of Sale.

W. HANDS,
Sheriff.

Sheriff's Office,
15th March, 1827. 43-10*w*

SHERIFF'S SALE.

London District, } BY virtue of a writ
To wit. } of fieri facias issued out of His Majesty's Court of King's Bench, at York, to me directed against the Lands and Tenements of Ezekiel Foster, in my District at the suit of Henry D. Sewell,—I have seized and taken in Execution the following lands viz:—

		Acres.
Lot No 1 in the 11th Con of Walsingham	}	200
West Half of Lot No 14 in the 10th Concession do	}	100
East Quarter of Lot No 8, in the 5th Concession do	}	50
Lot No 9 in the 10 Con of Blenheim	}	200
Lot No 5 in the 9 Con of do		200
Lot No 15 in the 7th Con of Townsend		20 0
South half of Lot No 2 in the 2nd Concession do	}	100
Parts of Lots Nos 7 and 7 in the 7th & 8th Con do 27 Acres 34 perches	}	27 0 34
Parts of Lots Nos 17 & 18 in the Gore of Woodhouse	}	161 1
		1238 1 34

containing by admeasurement twelve hundred and thirty eight Acres one rood and thirty four perches more or less—all of which lands I shall expose to public sale on the Twenty Eight day of May, now next at the Inn now kept by Thomas Finch in the Village of Vittoria, in the said District at 12 o'clock noon.

N. B. Any person or persons having any lawful incumbrances by mortgage or otherwise on the above mentioned lands, are required to make the same known to me before the day of Sale.

A. A. RAPELJE.
Sheriff, L. D.
Sheriff's Office,
Vittoria, Nov 29, 1826. } 44-8w.

Home District, York, to wit. } NOTICE is hereby given, that a Court of General Quarter Sessions of the Peace will be holden at the new Court House, in and for the said District, on Tuesday the 8th day of May next, at ten o'clock in the forenoon, of which all Justices of the Peace, and those otherwise concerned, are desired to take notice, that they be there in their own proper persons to do and perform those things which to their several Offices belong and appertain in that behalf to be done.

SAMUEL RIDOUT, *Sheriff*
Sheriff's Office, York,
25th April, 1827. } 48-2

NOT OFFICIAL.

New Hatting Establishment.

THE Subscriber respectfully informs his friends and the public in general, that he is now opening a HAT SHOP, one door west of Mr. J. Post's Watch-Maker's Shop, King-Street; where he will keep constantly on hand, a general assortment of

HATS & BONNETS,

equal in quality to any, either manufactured or imported into the Province, and all of the latest London Fashions.

All of which will be sold cheap for Cash, or the following articles of Country Produce, at Cash price, viz: Whiskey, Flour, Pork, Beef, Pot and Pearl Ashes.

The Subscriber flatters himself that by diligent attention to his business, and the superior quality of his work, he will merit a share of public patronage.

☞ Highest price paid for all kinds of Hatting and Shipping Furs.

ARCHIBALD M'MILLIN.
York, October 12, 1826. 20

NOTICE.—The Commissioners appointed under An Act of the Legislature of Upper Canada, for the building of a Gaol and Court House at Cornwall, in the Eastern District, being authorized to raise by Loan, on the credit of the said District, at a rate of Interest not exceeding 6 per cent, a sum not more than £4,000 the Interest payable annually and the principal at such time or times, as may be agreed upon, hereby give Notice that they will receive Proposals from any Person or Persons willing to advance the said sum or any part thereof, till the 17th day of May next. Application may be made to Donald M'Donell Esq. Sheriff, James Pringle, or Noah Dickenson Esqs. the Commissioners appointed for the above purpose.

Cornwall, April 4th, 1827. 46-tf.

TO BE SOLD.—An Elegant London built Phaeton, with Seat for a Servant, hung on the hind Springs; the Carriage is in ex cellent order, and furnished with Pole Straps, drag Chain, screw-wrench and a new brown linen Cover. Price Sixty Pounds Halifax C'y.

ALSO,

A good strong Carriage Horse, rising six years old, height fifteen hands 3 inches, remarkably well broke, and gentle both in single and double Harness.

Price Twenty five Pounds Hx. Cy. the Carriage or Horse can be seen at any time, upon Application to the Printer.

York, April 14, 1827. 46-tf.

FOR SALE.

SIX Building Lots, very eligibly situated in the immediate vicinity of the Roman Catholic Chapel.

These Lots, from their proximity to the Town, possess all the local advantages of Town Lots, with the addition of exemption from Town rates.

Terms of Sale, which will be made easy to purchasers, may be learned of

G. POWELL.

ALLIANCE, BRITISH AND FOREIGN
Life and Fire Assurance Company,
OF LONDON.
(CAPITAL—*Five Millions Sterling.*)

THE Subscriber having been appointed AGENT to the above Company, at York, he is ready to Insure against loss or damage by Fire at moderate rates of Premium. The high standing of this Institution in England, and the Company allowing their Agents in Montreal to settle losses in this Country, with the Assured participating in the Profits of the Company, renders it worthy of Public Confidence. R. W. PRENTICE.

York, November 18th, 1826. 25.

BLACK TEA.—3 Chests (Souchong) Black Tea, in Lots to suit Families, cheap for Cash, at WRAGG & Co.'s Hardware Store.

York, March 10, 1827. 41-tf.

NOTICE.—The Copartnership heretofore existing under the Firm of FRANCIS & JOHN LEYS, is this day dissolved by mutual consent. All persons indebted to the said Firm are earnestly requested to call and settle their respective accounts with FRANCIS LEYS, who is duly authorized to receive and pay all debts, that the said Firm is in any way connected with.

FRANCIS LEYS,
JOHN LEYS.

Pickering, April 11, 1827. 48-3w.

Library of the Provincial Parliament.
York, 21st Feb. 1827.

THE Subscriber having been appointed Librarian to the Provincial Parliament is about (under the direction of the Honorable the Speakers) to collect and arrange the Books and Maps of the Parliamentary Library.

All persons having any of the said Books or Maps in their possession, are therefore requested to return them to the Library, with as little delay as possible.

R. B. SULLIVAN.
39tf. Librarian.

CANADA FOREIGN

CANADA COMPANY.
NOTICE.

HIS Majesty's Government having contracted to Sell, to the Canada Company, such of the Crown Reserves in Upper Canada, situate in Townships laid out before the first day of March 1824, as have not been demised for——term of years, or occupied by written or verbal licence of the Government, or were occupied, although without any pretence of legal title, for the space of Ten Years and upwards before the 26th day of November 1824.—NOTICE is hereby given, by the Canada Company, to all persons who may now be in possession of any Crown Reserves which by the said agreement are to be transferred to the Company, & who may have held such possession for a period less than ten years before the said 26th day of November 1824 without any legal title, or licence of occupation, or promise of a lease, that they must either relinquish, immediately, their possession of such Reserves, or treat with the Canada Company for the purchase of the same; and that proposals, in writing (post paid), accordingly will be received at York, addressed to me, grounded on the value of uncleared land of equal quantity in the same Township.

JOHN GALT.
York, U. C. 29th December 1826.

PORT HOPE
NAIL MANUFACTORY.
J. BROWN.

BEGS leave to inform his Friends and the Public, that he has commenced *Manufacturing Nails* of every description, of a superior quality, which he will sell for cash or approved bills, as low as they can be obtained at any Manufactory in the United States.

Port Hope, July 15, 1826. 7-tf.

HARNESS FOR SALE.

ONE Sett Single Harness, Patent Pads and Blends, best English Plated Mounting. ALSO, one Double Sett, Brass Mounted, Patent Pads and Blends. All new and excellent workmanship, and will be sold low for Cash. P. PATERSON.
Market-Square, York, Dec 30. 31tf

GOVERNMENT CONTRACT.—Tenders will be received at this Office until noon, on Monday 7th May next, from such Person or Persons as may be willing to Contract for the delivery to His Majesty's Magazines at this Post, of *Six hundred Barrels of Inspected Fine Flour.* The whole to be delivered on or befor the 1st day of July next ensuing, and to be warranted to keep sweet and good for Twelve Months, from the date of delivery.

Tenders to be indorsed "Tender for the supply of Inspected Fine Flour" and two respectable Sureties will be required for the due fulfilment of the Contract entered into.

F. T. BELLINGS,
D'p'y. Ass't. Com'r Gen'l.
Commissariat Office,
York, April 16, 1827. } 46-4w.

GEO. CATTERMOLE, WATCH & CLOCK MAKER, Market Square, York, Returns his grateful acknowledgments to his numerous friends and the public, for the liberal support he has received, since commencing on his own account; and hopes for a continuance of their favors.

G. CATTERMOLE.

N. B. PLATE and JEWELRY repaired—HAIR-PLAITING neatly executed.
York, March 26th, 1827. 44-tf.

FOR SALE, Six Building Lots on Dutchess Street, near Miss Purcell's School House. For terms inquire of the Subscriber, W. B. JARVIS.
Agent for the Proprietor.
York, 6th April, 1827. 45-tf.

WELLAND CANAL OFFICE,
April 14, 1827.

AT a Meeting of the Stockholders of the Welland Canal Company, held at St. Catharines on Monday the 2d inst., pursuant to notice, the following persons were chosen Directors, viz:

The Hon. JOHN HENRY DUNN,
The Hon. JOSEPH WELLS,
JOHN B. ROBINSON,
HENRY J. BOULTON,
D'ARCY BOULTON,
GEORGE KEEFER,
JOHN CLARK, Esquires.

And at a Meeting of the Directors held on the 9th inst. the Hon. JOHN H. DUNN and HENRY J. BOULTON, Esq. were elected *President* and *Vice-President*, for the ensuing year.

By order of the Board.
JOSEPH WENHAM,
Secretary.
47-3w.

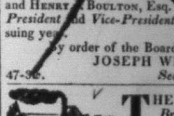

THE CANADA, *British Steam-Packet*, CAPT. HUGH RICHARDSON, leaves Niagara daily for York at 7 o'clock in the morning, and starts from York for Niagara every day at 2 o'clock in the afternoon. The *Canada* crosses the Lake in the short space of four hours and a half, and affords Travellers arriving at the Falls an expeditious and convenient opportunity of visiting the Capital of Upper Canada.

FARES.

Cabin Passage, ... $2,
Deck and Fore Cabin, 1.

☞ Passengers returning immediately with the Boat, will only pay half of the above prices for the return.

HUGH RICHARDSON,
Managing Owner.
York, April 21, 1827. 47-tf.

MAY TEA SALE, 1827.—The Agents to the Honorable EAST INDIA COMPANY, in Canada, give Notice, that there will be put up to Public Sale at their Warehouses in Quebec, on Saturday the 5th May, a quantity of Teas, equal to about 1,200 Chests; and at Montreal, on Saturday the 19th May, about 2,500 Chests.

☞ Sales to commence at 11 o'clock in the forenoon.—Catalogues will be ready for delivery, and shew Chests upon for Inspection, at each place, six days previous to the Sale.

FORSYTH, RICHARDSON, & Co.
Agents to the Hon. East India Company
Montreal, April 16, 1827. 48-3w.

THE Treasurer of the Gore District will receive Proposals for the Loan of £4,000, in Sums not less than £25, by the Authority of an Act of the Parliament of this Province, passed at the last Session, authorizing the same, at a rate of interest not exceeding six per centum.

GEORGE HAMILTON,
Treasurer of the Gore District.
Hamilton, April 14, 1827. 48-13w.

BANK NOTICE.—DISCOUNT DAY, *Wednesday of every Week.*—Notes offered for Discount, must be put under cover to the Cashier, and left at the Bank the day before.

THOMAS G. RIDOUT,
Cashier.
Bank of Upper Canada,
York, April 28, 1826. } 48-tf.

FOR SALE, A Farm ten miles from York, being lot No. 23 in the first Concession of the Township of York, West side of Yonge Street, containing 200 Acres of which there is upwards of 100 Acres cleared; 30 Acres of the same in wheat. There is on the premises a two story House, with a good root house, two Barns, Stables, and Sheds, for Cattle.—Terms of payment will be made easy. Apply to GEORGE CROOKSHANK.
York, 25th April, 1827. 48-tf.

The U. E. Loyalist.

VOL. I. YORK, U. C. SATURDAY, MAY 5, 1827. NO. 49.

Poetry.

From Mrs. A. S. Colvin's Weekly Messenger.

THE RENEGADE.

He had crossed the Desert's wavy sand,
And he stood among the pilgrim band,
That came; (each toil and danger o'er,)
At Mecca's shrine their vows to pour.
Yet seemed he not of the tawny East,
For when aside his glittering vest
He drew, to give his bosom air,
For Eastern birth 'twas far too fair.
But dark the scorn upon his brow,
As moslem e'er was seen to show,
And the glance of his eye,—was terrible—
It seemed to pierce, where'er it fell;
And his curling lip and lofty stride,
Betokened his nature's fiercest pride.
But his spirit feels it not a pain,
For which a cure is sought in vain!
Those fits of pensiveness that steal,
Which e'en his pride can ill conceal,
Oh! tell they not of a secret sore,
That festers e'en his bosom's core?
And now on the Zemzem's marble brink
He stands, of its limpid wave to drink,
Tho' not in the sacred draught he sought
The virtue that moslem faith had thought;
Nor hoped to quench in the deep filled bowl,
The fever that scorched his inmost soul.
And now, when all in prayer are bent,
He calls the woes of his banishment,
The happy hours his childhood knew,
Ere passion its chain around him drew!
When infancy owned a mother's care,
Who taught the lips the holy prayer,
And the happy scenes of that happy time,
He had left fore'er in his native clime;
And the citron grove, and the orange bower,
Where he chased the bee from flower to flower;
And many a hope then formed, now clings
As bright as their first imaginings.
Oh! 'twas too much for his soul to bear,
And he uttered a sigh of wild despair;
And deeply the thought of his own disgrace,
Was read in the tortured lines of his face—
Oh! 'twas too much, for one who had felt
The tend'rest throb within him melt;
For the hard strained chords of feeling burst,
When he felt how deeply he was accurst,
The curse that for himself he'd made,
The curse that blights the *Renegade*—
Reason forsook her tottering throne,
And he sighs to the breeze, a *Maniac's* moan.

SELMA.

Summary.

The Globe says—"There is no truth in the rumours which have been circulated of the resignation of Mr. *Canning*, nor is it believed that any thing is yet settled as to the future Ministry. One of the arrangements talked of, is that Earl Bathurst will be first Lord of the Treasury—that Lord Plamerston will take a seat in the Cabinet, with the office of Secretary to the Colonies, and that Mr. Wynn will go to India. It is supposed Lord Colchester will be the new Member of the Cabinet.

The emigration committee have reported to the Commons, that they will not recommend the application of the national funds to purposes of emigration, except in aid of local contributions. The distressed weavers of Glasgow and its neighbourhood will, on all probability, be the class upon which the experiment on a large scale will first be made.

Rundell, the silversmith on Ludgate Hill, lately died, and left *personal property* alone to the amount of one million two hundred thousand pounds sterling!

The speculative demand for Ashes, noticed in our last, having subsided, the market this week has been dull, the total sales amounting only to 220 barrels, consisting of 150 barrels of Montreal Pot at 25s. to 25s. 6d. for new, and 24s. per cwt. for old, and 70 barrels Pearl at 25s. for old, and 26s. 6d. per cwt. for new.

Accounts are said to have been received, that Captain Franklin had accomplished the objects to his overland expedition, and had fallen in with and embarked on board Behring's ship Blossom, which had been sent for the purpose of meeting him in Behring's Straits. It is added that some of the party who were with him had retracted their steps by their original route.

Letters have been received from Major Laing, dated subsequently to his arrival at Timbuctoo; but by some oversight the particular date is not inserted. The state of that city, so much talked of, and so much sought after by Europeans, together with the rivers and country adjoining, will soon be made known, and by a hand fully able for the work. We regret however, to learn that, instead of proceeding down the river Niger to the sea, as he intended, Major Laing intends returning home by the way of Tripoli.

England.

A BILL

To authorize the sale of a part of the Clergy Reserves in the Provinces of *Upper* and *Lower Canada.*

Whereas, by an act passed in the thirty-first year of the reign of the late Majesty King *George* the Third, intituled, "An act to repeal certain parts of an act passed in the fourteenth year of his Majesty's reign, intituled 'An act for making more effectual provision for the government of the province of *Quebec*, in *North America*, and to make further provisions for the government of the said province,'" it is amongst other things enacted, That it shall and may be lawful for his Majesty, his heirs or successors, to authorize the Governor or Lieutenant Governor of each of the provinces of *Upper Canada and Lower Canada* respectively, or the persons administering the government therein, to make, from and out of the lands of the crown within such provinces, such allotment and appropriation of lands as therein mentioned, for the support and maintenance of a Protestant Clergy within the same; and it was further enacted, That all and every the rents, profits or emoluments, which might at any time arise from such lands so allotted and appropriated as aforesaid, should be applicable solely for the maintenance and support of a Protestant Clergy within the province in which the same should be situated, and to no other purpose whatever:

And whereas in pursuance of the said act, such allotments and appropriation of land as aforesaid have from time to time been reserved for the purposes therein mentioned; which lands are known within the said provinces by the name of the Clergy Reserves:

And whereas the said Clergy Reserves have in great part remained waste and unproductive, from the want of capital to be employed in the cultivation thereof; and it is expedient to authorize the sale of certain parts of such Clergy Reserves, to the intent that the monies arising from such sale may be employed in the improvement of the remaining part of the said Clergy Reserves, or otherwise, for the purposes for which the said lands are so reserved as aforesaid:

"BE IT THEREFORE ENACTED, by the KING'S Most Excellent MAJESTY, by and with the advice and consent of the Lords Spiritual and Temporal, and Commons, in this present Parliament assembled, and by the authority of the same, That it shall and may be lawful for his majesty, his heirs and successors, by any commissions or letters patent, to be for that purpose issued under the Great Seal of the United Kingdom of *Great Britain and Ireland*, or under the public seals or seal of the said provinces, or either of them, to authorise any person or persons, or bodies or body politic or corporate, within the limits mentioned provinces, or elsewhere, to sell, alienate and convey, in fee simple, or for any less or larger estate or interest——part of the said Clergy Reserves in each of the said provinces, in such manner and form, and upon, under, and subject to such conditions provisos and regulations, as his Majesty, by any such commissions or letters patent as aforesaid, shall be pleased to direct and appoint: Provided nevertheless, that all the monies to arise by, or to be produced from any such sales or sale, shall be appropriated, applied, and disposed of, in such manner, and subject to such conditions, as by any such commissions or letters patent as aforesaid, may be prescribed in that behalf, for the improvement of the remaining part of the said Clergy Reserves or otherwise for the purpose for which the said lands were so reserved as aforesaid, and for no other purpose whatever, save only so far as it may be necessary to apply the same, or any part thereof, to or towards defraying the expenses of or attendant upon any such sales or sale as aforesaid.

Mar. 2d, 1827. 7—8 Geo. IV. Session 1827—7.

CATHOLIC EMANCIPATION.

House of Commons, March 5.

At four o'clock the Speaker took the Chair. Mr. Coke, of Norfolk, presented a Petition signed by the Archdeacons of Norwich and Sudbury and 900 of the Clergy of the diocese of Norwich, in *favour* of Catholic Emancipation. An immense number of Petitions were presented by various Members from different parts of the United Kingdom, for and against further concessions to the Catholics; Mr. Canning presented two, one from the Catholic inhabitants of Liverpool, and another from the county of Clare.

Sir FRANCIS BURDETT then rose and addressed the House in a long & eloquent speech, in which he particularly dwelt on the Treaty of Limerick, and the necessity of conceding the demands of the Catholics. He concluded by moving—

"That it is expedient for this House to take into immediate consideration the state of the Laws which impose civil disabilities upon the Roman Catholic subjects of this country, with a view to their repeal."

The motion being seconded in an able speech by Lord Morpeth, Mr. Dawson followed in opposition to the motion. Mr. Rice, Mr. V. Stewart, Mr. Brownlow, and several other spoke in the course of the evening, and the House, after a very animated debate, adjourned at one o'clock in the morning.

House of Commons, March 6.

CATHOLIC QUESTION RESUMED.

Sir John Newport and Lord Elliot addressed the House in favour of the motion, Mr. Hart Davies against it.

The Master of the Rolls then spoke against the motion at great length, and was admirably answered by Mr. Plunkett, the Attorney General for Ireland.

Mr. Secretary PEEL then rose, but the opening of his speech was frequently inaudible. He spoke of the painful nature of the duty he was called upon to perform, in reference to the necessity under which it placed him in differing in this only instance from his colleagues. He had no refuge from those painful feelings but in the consideration that he meant to speak the truth, and to obey the dictates of his conscience. He complained not of those, who, after the lapse of two years, might have looked at this question in a different light, and changed their opinions in consequence; so far from it, that if the same change had been effected in his own mind he should have been as ready to declare it, as he had been to assert his former opinion. But as long as he remained unconvicted of the error of that opinion, he would stand up and maintain it; he would not shrink from that duty, though it separated him from his colleagues and from the majorities of the House. He had hoped to be relieved from the painful necessity of referring to any thing of a personal nature to himself—and the only point upon which he should feel called upon to do so was that which related to the treaty of Limerick—When this question was before the House in 1825, he could be satisfied that my privileges were withholden from the Roman Catholics, for by the treaty of Limerick, they had given any valuable consideration, his judgment would be materially influenced by the terms of such a treaty. He dealt with the greatest attention at this part of the subject, he was bound to say, that he was not satisfied of the truth of that assertion, but on the contrary, was more and more convicted that relief from political disabilities was not contemplated by the treaty of Limerick. The terms of the article upon which so much stress has been laid were, that the Roman Catholics should be guaranteed in their religious privileges, and in the exercise of their religion without any disturbance. This he argued to extend to political privileges; but he asserted that all the writers of the age, Lord Clarendon among the rest, defined the terms as being limited to the privileges connected with the free exercise of the religion of the Roman Catholic religion. Besides this he had the words of King William himself, one of the parties to the treaty, written within a month after the capitulation. In a letter then written by King William, he declared his willingness that they should be protected in the undisturbed exercise of their religion, but that he would not consent to their enjoying political privileges. The conduct of the Legislature, at the same period, put the question at rest. The capitulation of Limerick took place on the 3d of October, 1691, and the Parliament met on the 22d October following. In that Parliament an Act was passed for applying the oaths of supremacy and allegiance to Roman Catholics, without any question being started as to the treaty of Limerick. There were discussions upon it, conferences took place between the two Houses, stipulations were made, but it was never once contended that the Act interfered with the treaty of Limerick. On February 24, the following year, ratification of the Treaty was executed, after the Act had passed excluding Catholics from Parliament and offices of trust and power. If he had been guilty of that bottering to which the supporters of this measure now desire to fix upon him, would that monarch have resorted to such a solemn mockery! He —— was defending the Whigs of those days, and what had the Whig historians said? After describing the ratification of the Treaty, he add., " and some ambiguous words were explained in favour of the Irish." Under these circumstances then, he thought he was entitled to withhold his assent to the motion of the Honorable Baronet, at least upon the ground of the Treaty of Limerick. [Cheers.] He now came to the general question, and here he must confess that so far was what had been urged by those who had supported this motion, from decreasing his reluctance to grant the general question, that it had only increased his distrust, and aggravated all his objections. When the Hon. Baronet declared there was no difference in the principle which sent a man to the faggot, and that which indicted the penalties now existing in this country—and when his Right Honorable Friend the Attorney General for Ireland, told him that if they withheld the same power from any body of Englishmen, they would rise in arms—[Loud Cheers.]—when he heard these things asserted for the purpose of influencing the decision of that House, he started from them with abhorrence. [Cheering.] And was he to hear the names of Burke and Pitt invoked to the aid of such abominable doctrines? [Continued Cheering.] Was he to hear his Right Honorable Friend make such a declaration as this when a large body of his fellow subjects in England were actually in the condition supposed; and when he recollected that his Right Honourable Friend presided over the legal administration of Ireland—[Cheers]—and that, too, under circumstances of agitation? [The Right Honourable Gentleman was here interrupted by immense cheering.] His astonishment increased beyond his power to express it. That Burke and Mr. Pitt utterly repudiated the doctrine these claims could ever be demanded as a birthright.

Mr. Pitt's words were these—"These are the grounds upon which this measure can alone be discussed: for I cannot allow that, under any circumstances of any situation of affairs, can we maintain the doctrine of the question as a right. I never was one of those who held the term, 'Emancipation,' as at all applicable to a repeal of the few remaining penal laws." Thus he not only rejected the doctrines of those who now supported the measure, but even their very name. Mr. Pitt then went on to declare his opinion that it must be in human nature for the Catholics to endeavour to advance the interests of their religion, when time and opportunity offered. This was also his (Mr. Peel's) opinion. It was because he held, with Mr. Pitt, that whenever opportunities should arrive, the Roman Catholics would do all in their power to advance their religion, that he would prefer exclusion to securities, and take his stand on the ground further onward. He would fairly own, that, upon constitutional grounds, he had a distrust of the Roman Catholic religion. He found fault with no man for his faith; he never applied his objections to the individual; but if he found that a particular religious faith, there was, and had been grounded a scheme of worldly policy, he had a right to inquire into its nature: and if he found it pernicious, he had a right to take precautions against it. Hear, hear! It was not any man doubt, then, that those who presided over the Roman Catholic religion, had something more than the purity of religious faith in view? When he saw that religion calculated to give mad power over the minds of men, and to make that object beyond the simple interests of religion. When he found that so lately as in the year 1807, Pope Pius the VIIth, issued a bull which was promulgated in Ireland, offering three hundred days of indulgence to any Catholic who should devoutly utter pious ejaculations therein named, in favour of the souls then in purgatory, he was astonished and disgusted. As to the attempted explanations of such things the more he examined them the greater was the mystery, and the greater his disgust. And when he reflected that this paper was sent by rational men, and received by rational men, for the purpose of working on the ignorance and superstition of the deluded victims, he could not but entertain that there were other objects than those of religion. Although he held no objection to individuals entertaining a profession of the Catholic faith, yet he had a strong objection to the political system connected with it. If he looked to countries where this religion luxuriated and held an undivided sway—if he looked to others where it was left to struggle with rival establishments—and if he looked at home, where it was kept within certain limits by the restrictions—he was forced to the conclusion, that that state was the happiest and the most fortunate which supported a mitigated, moderate, temperate predominance of the Protestant Church. It would be the merest mockery of Catholicism when called upon by Parliament, to take every opportunity of improving the condition of their religion, and placing it in a more favourable condition in England, if it were not the eventual destruction of the Protestant Church so much to be apprehended, but the conflicts and struggles which must follow any attempt to accomplish that object. His Rt Hon. Friend had told them that this measure would be the final and country adjoining, will soon be made known, and by a hand fully able for the work. We regret however, to learn that, instead of proceeding down the river Niger to the sea, as he intended, Major Laing intends returning home by the way of Tripoli.

consumation of all that was wished and hoped for by the Catholics; he did not believe it. He thought that the Catholics of this House, would unite themselves in the the pursuit of ulterior objects, for bettering the condition of their Church, and that they would by degrees find the means of gaining support and perhaps success. As he thought [illegible] to guard against this possible increase of the influence of the Roman Catholic religion, that the penal laws were passed; it was in order to [illegible] that safeguard that he now opposed their removal; yet, no anxious was he for the tranquility and security of his country, that he could have no hesitation in declaring—that if he thought such an immense good could be derived from the present measure, he would be ready to purchase it by the sacrifice of these possible remote effects upon the Constitution. If he was sure, indeed, that this was the way which would lead them to the Elysian Fields, he should think the risk subordinate to the certain advantage of such an acquisition. (Hear.) But he could not make up his mind to any such conclusion. The Hon Member who [illegible] had said, "Having got thus far, let us now go to the top of the hill," and so he would, could he believe that to be the top which was pointed out as such, but that gained, other heights will be seen, and Alps on Alps arise. He thought that when the Roman Catholics were admitted to an equality, the same disturbances and struggles for office and power which now agitated the country would still be carried on. If the authority of the Friends was to be admitted now, they would deny it after such a measure had passed. His Right Honourable Friend called it patriotism now. (Cheers) Patriotism! (Cheers and laughter) It was patriotism now, because they supported the bill. But when that bill should be passed, they would be the judges of what was patriotism themselves; and it would then be too late to deny their right of exercising this spiritual authority for the furtherance of their own views. With regard to the recommendation in favour of the Catholic Prelates, he could not, as a public man, give the same confidence which they had so readily obtained from his Right Honourable Friend. His Right Honourable Friend had that night in the most unqualified manner declared that no such thing could well do. He had admitted that their object was to infuriate the people, and thereby intimidate the House into concession. But had the Catholic Prelates discountenanced there demagogues in their indignation. Had they advised the Catholics of Ireland to submit to the law, and not to be led into intemperate conduct by the demagogues of the Catholic Association? Or the Catholic Prelates who signed the petition presented in the House by his Right Honourable Friend, eleven were members of that Association. (Cheering.) The system which he had been content to follow with regard to Ireland was, to enforce the laws with impartiality, to inquire into the grievances, and to redress grievances were they were found to exist. Farther than that, according to the present firm conviction of his mind he could not go. It was with unfeigned sorrow that he differed from his friends on this subject, for whom he had ever respected, and from whom he differed upon no other question in the slightest degree.—(Cheers from Mr. Canning.) The interests of some great and illustrious names had lately been lost to that side of the House which he now addressed. He never had differed his opinion from the influence of station, however illustrious, or of names, however powerful. But while he deeply lamented the loss which the country had sustained, it was some consolation to him to feel that he was not among those who supported the cause which he formerly espoused, when no man could possibly suspect him of motives into which considerations of personal advantage could by possibility enter.—(The Right Hon. Gentleman sat down, amidst the loud cheering of the House.)

Mr. Secretary CANNING then rose at half-past two o'clock in the morning, and spoke to the following effect:—"Sir, after the protracted discussion to which this debate has been already extended, he House has a security in my discretion, as well as in my power, for my inability to trespass upon their attention. Indeed, I am principally induced to rise lest it might appear disrespectful to the House and unbecoming in me to abstain from speaking (at least shortly and succinctly,) upon grounds on which I give my vote this night. In doing so, I think it may not be incpedient to recal the attention of the House more accurately than it has been called during the greater part of the discussion, to the question immediately before the consideration of the House. The Hon. Baronet (Sir F. Burdett) who brought this question forward, introduced it with a generosity and prodigality of argument and remark, which perhaps tended to confining himself merely to the motion itself—to the accurate statement of what the substance of the proposition is. Of that omission on the part of the Hon. Baronet, I must say very unfair advantage has been taken in the course of this discussion. Because the Hon. Baronet, did not distinctly state that the present opposition was one that merely asked of you, the present House of Commons, whether you do or do not, entertain the same opinion as that which you entertained the importance of which this important question, I did not expect that, therefore, objection would have been made to him for having omitted to fill up the details of a measure to a preliminary resolution of principle.—[Hear, hear.] I should not have expected this misconstruction of argument from a Member who had only sat in this House for the first time; but I confess I was little prepared to have an example of such a confusion set by judicial accuracy. [Cheers and laughter.] The speech of the Right Hon. Gentleman (the Master of the Rolls,) has been partly historical and partly critical. The historical part, on the admission of the Right Hon. Gentleman himself, was inapplicable to the present question; and I shall presently shew that his critical part was not less inapposite. [Hear, hear, hear.] The Right Hon. Gentleman began, continued, and ended his speech, by complaining that no securities were offered to the Catholics in the resolutions. If the Right Hon. Gentleman required securities, how were they to be propounded? In what! In a resolution calling upon you to declare whether you will affirm or abjure this inherent opinion of your constituents? When the House declares its opinion in affirmation or negation of the necessity and importance of considering and entertaining this measure, then will be the time for deliberating on the measure in its details. Then will be the time for considering what bill and what provisions it will be proper to introduce: but until that time arrives, Hon. Gentlemen might, without impropriety, restrain the expression of their surprise, that the Hon. Baronet had not in the first instance, introduced a measure in all its details to the House. The Hon. Baronet had done right in omitting to do so. He would have only perplexed and defeated his object if he had encumbered it at this stage of the discussion, with all the topics of interest which had been gleaned and collected from the deluge to the revolution. [Hear, and a laugh.] What right has the Right Hon. Gentleman to require that the motion should be encumbered with such topics now—a motion which only embraces a single proposition—to take into consideration the laws affecting Roman Catholics, with a view of relieving them from the civil disabilities under which they labour? Is this a proposition submitted for the purpose of idle and otiose discussion? No; but one which is submitted for the last discussed, and a decision come to upon it, a dissolution had taken place, a new parliament had been returned, and a general impression has gone abroad that a change of opinion had taken place—a change which I utterly disbelieve. Who is there in the course pursued by the Hon. Baronet was the correct one; for, by admitting the principle of the measure, the House would come to a fairer consideration of all its grounds; as the Hon. Baronet, by obtaining an admission of the principle, had secured the measure being more favourably entertained in its future stages; and as, without such admission, he would have been altogether without the hope of a fortunate issue. Because a detailed scheme of securities has not been brought forward, the Right Hon. Gentleman has thought proper to accuse me of abandoning the idea of securities, which I at one time regarded as a necessary accompaniment of any measure of relief to Roman Catholics; and upon this he has founded a charge of inconsistency. I say that I have not altered or abandoned any sentiment or opinion I have entertained respecting this important measure. Why does the Right Hon. Gentleman not bring forward the motion of the necessity of securities? What prevents him? What has done so? [Cheers.] Where is the evidence of my dereliction? [Renewed cheers.] I do not know whether or not the Right Hon. Gentleman was in Parliament, when Lord Grenville moved for this measure. [It was intimated across the table to Mr. Canning that the Master of the Rolls was not then in Parliament.] Well, as the Right Hon. Gentleman was not then in Parliament, I will furnish him with a short abridgement of the history of this question since that time. I will be his historian of these latter times. [Hear.] In 1812, towards the close of the Session, I took the liberty of moving a resolution, the object of which was to take into consideration in the ensuing Session of Parliament, the laws affecting our Roman Catholic fellow subjects. The Parliament meanwhile, as occurred last year, was dissolved. On the opening of the New Parliament the Bill was introduced by Mr. Grattan—it was given to him by me, as I thought it my duty, on his fame, his station, and his venerable age, that the bill should be brought forward by him. On my unexpected victory, the greatest that was ever achieved on this question, constituting, I think, a majority in its favour of fifty-four, I was induced to and into it were incorporated the securities which I deemed necessary to the required concession. The Right Hon. Gentleman lies under a fallacy as to the object and proposed effect of these securities. The securities were of a political nature, and were not, as the Hon. Gentleman supposes, securities of Church and State. The objects which these securities were intended to attain were these two—first, to give to the Crown a certain authority in the nomination of Catholic Bishops; and secondly, to secure the correspondence of the See of Rome with the Roman Catholic subjects in this Country, to the inspection of Government. (Hear, hear.) Various States in question had had an intercourse and negotiation with the Pope, which he did not possess in the existing state of the Law we could not enter into any such negotiation. The year after he had come into the office which he then held, he had had an opportunity of ascertaining the fact. In those popular works which were resorted to by the unlearned, he had heard that it was high treason to correspond with the Pope of Rome. Soon after he entered on the Foreign Office, there came a letter from the Pope addressed to our Most Gracious Sovereign, announcing the Pope's accession to the Pontificate, which letter was accompanied by a very handsome letter from the Roman Catholic Secretary of State to him, (Mr. Canning.) Although he always thought that the only way in which the question of the securities to be required from the Catholics could be settled, was by a negotiation with the Pope, yet he knew that it might be as much as his reputation was worth to be detected in a correspondence with his Holiness. (A laugh.) At length he bethought himself of consulting the law officers of the Crown on the subject, and he would now read to the House the answer which he received. The Right Hon. Gentleman here read the answer, which was, in substance, that in the opinion of the persons consulted, the 1st of Eliz. c. 12, would not be infringed or done by Mr. Pitt, at the time of the Union, which could be construed into a pledge to the Catholics. But it would be disingenuous not to say that there was that in the transactions of the period alluded to, calculated to inspire the Catholics with a hope, which unfortunately had been deferred until it sickened. [Hear, hear.] He was also of opinion, that at the period of the Union we ought to have been particularly careful not to allow any expectations to be cherished, which it was not intended to gratify. [Hear.] He could not, however, shut his eyes to the fact, that directly or indirectly, the Roman Catholics in Ireland were induced to believe, that in the United Parliament their question would be more favourably received. Some people entertained a doubt whether Mr. Pitt was warm on the subject of Catholic Emancipation. He (Mr. Canning) remembered as well as if it had happened yes erday, Mr. Pitt showing him a letter from Lord Cornwallis, stating that he thought he might carry the Union, but not Catholic Emancipation. He (Mr. Canning) had the presumption of youth, exclaimed "then abandon the Union!" Mr. Pitt rebuked him, as he deserved to be rebuked. He carried the Union: but although he failed in carrying the question of Catholic Emancipation, there was no tribunal, however solemn, before which he (Mr. Canning) was not quite prepared to depose to his firm belief in the sincerity of Mr. Pitt's wishes and intentions. [Hear, hear, hear.]

He would further say, that he had himself no knowledge, nor did he believe that any person had any knowledge of any change in Mr. Pitt's opinion on the subject; with the exception of the communication which he had during the life of the late King. In that, but in no other respect, was Mr. Pitt's mind altered; and he was confirmed in that opinion by the declaration of a person who had known Mr. Pitt well, the late Marquis of Londonderry, and who, in his place in the House of Commons, voluntarily contradicted Mr. Rose on the subject, and added to the testimony the fact, that Mr. Pitt had maintained his opinions respecting the Catholics to his dying day. In truth, those who read the speech which Mr. Pitt had made on the Catholic Question in 1805, and who recollected that only five months elapsed before his valuable life terminated, could scarcely believe that a change so rapid could take place in his sentiments. He therefore protested against the imputation of the assertion, that Mr. Pitt had changed his opinion; an opinion so decogatory to the cause which he (Mr. Canning) plumed himself on inheriting from Mr. Pitt. [Hear, hear, hear.] He had been drawn aside from the subject in consequence of having misunderstood the manner of Mr. Pitt.—Some words which had fallen from him in the House of Commons, Mr. Pitt's reply, with respect to the course that it would be expedient to pursue in Ireland, were rather of an alarming nature.—He hoped he had misinterpreted them: but if not, he did not envy the hands to whom would devolve the task of carrying such a system into effect. [Hear, hear.] He hoped, however that the opposition to the Honourable Baronet's motion was opposition rather than hesitation; and that what was suggested as advisable, was something that would tranquillize the feelings of the Irish nation, rather than any thing that might assume a more unseemly character. God grant that it might be so! God grant that the time might arrive when perfect conciliation would be accomplished. He hoped that the House would not be insensible to the danger of suffering the question to remain in its present state. It was impossible for any man to hear the statements without being convinced that it was both unsafe and impossible to keep that Country in its present situation.—The Penal Code was borrowed from the treatment of the Israelites by Pharaoh; but it could not be safely persevered in, nor its last vestiges much longer retained. He called it the worst champion nor the accuser of the Catholic Priests. But he could not believe that all the charges which were made against them were well founded. The Right Hon. Gentleman here read copious extracts from the Catechism published by the Roman Catholic Church to show that they had not wilfully or for any sinister purpose garbled the language of Scripture, and particularly that of the decalogue. He pledged himself only by his vote to the consideration of the Question, and if it should be the opinion of the House that this Question was one not fit to be considered, which, by negativing the resolution they would declare, then he could only say that the House of Commons was changed indeed. The Right Hon. Gentleman then drew a neatly finished picture, of a man of dauntless courage, addressing a few words to the Members from all parts of the House, with an Hon. and Learned Gentleman, that nothing was said or done by Mr. Pitt, at the time of the Union, which could be construed into a pledge to the Catholics. But it would be disingenuous not to say that there was that in the transactions of the period alluded to, calculated to inspire the Catholics with a hope, which unfortunately had been deferred until it sickened. [Hear, hear.] He was also of opinion, that at the period of the Union we ought to have been particularly careful not to allow any expectations to be cherished, which it was not intended to gratify. [Hear.] He could not, however, shut his eyes to the fact, that directly or indirectly, the Roman Catholics in Ireland were induced to believe, that in the United Parliament their question would be more favourably received. Some people entertained a doubt whether Mr. Pitt was warm on the subject of Catholic Emancipation. He (Mr. Canning) remembered as well as if it had happened yes erday, Mr. Pitt showing him a letter from Lord Cornwallis, stating that he thought he might carry the Union, but not Catholic Emancipation. He (Mr. Canning) had the presumption of youth, exclaimed "then abandon the Union!" Mr. Pitt rebuked him, as he deserved to be rebuked. He carried the Union: but although he failed in carrying the question of Catholic Emancipation, there was no tribunal, however solemn, before which he (Mr. Canning) was not quite prepared to depose to his firm belief in the sincerity of Mr. Pitt's wishes and intentions. [Hear, hear, hear.]

He would further say, that he had himself no knowledge, nor did he believe that any person had any knowledge of any change in Mr. Pitt's opinion on the subject; with the exception of the communication which he had during the life of the late King. In that, but in no other respect, was Mr. Pitt's mind altered; and he was confirmed in that opinion by the declaration of a person who had known Mr. Pitt well, the late Marquis of Londonderry, and who, in his place in the House of Commons, voluntarily contradicted Mr. Rose on the subject, and added to the testimony the fact, that Mr. Pitt had maintained his opinions respecting the Catholics to his dying day. In truth, those who read the speech which Mr. Pitt had made on the Catholic Question in 1805, and who recollected that only five months elapsed before his valuable life terminated, could scarcely believe that a change so rapid could take place in his sentiments. He therefore protested against the imputation of the assertion, that Mr. Pitt had changed his opinion; an opinion so decogatory to the cause which he (Mr. Canning) plumed himself on inheriting from Mr. Pitt. [Hear, hear, hear.] He had been drawn aside from the subject in consequence of having misunderstood the manner of Mr. Pitt.—Some words which had fallen from him in the House of Commons, Mr. Pitt's reply, with respect to the course that it would be expedient to pursue in Ireland, were rather of an alarming nature.—He hoped he had misinterpreted them: but if not, he did not envy the hands to whom would devolve the task of carrying such a system into effect. [Hear, hear.] He hoped, however that the opposition to the Honourable Baronet's motion was opposition rather than hesitation; and that what was suggested as advisable, was something that would tranquillize the feelings of the Irish nation, rather than any thing that might assume a more unseemly character. God grant that it might be so! God grant that the time might arrive when perfect conciliation would be accomplished. He hoped that the House would not be insensible to the danger of suffering the question to remain in its present state. It was impossible for any man to hear the statements without being convinced that it was both unsafe and impossible to keep that Country in its present situation.—The Penal Code was borrowed from the treatment of the Israelites by Pharaoh; but it could not be safely persevered in, nor its last vestiges much longer retained. He called it the worst champion nor the accuser of the Catholic Priests. But he could not believe that all the charges which were made against them were well founded. The Right Hon. Gentleman here read copious extracts from the Catechism published by the Roman Catholic Church to show that they had not wilfully or for any sinister purpose garbled the language of Scripture, and particularly that of the decalogue. He pledged himself only by his vote to the consideration of the Question, and if it should be the opinion of the House that this Question was one not fit to be considered, which, by negativing the resolution they would declare, then he could

The Army—God bless him! May his life be as long and as happy as his reign has been great and glorious—four times four. Song—God Save the King.

The Memory of His late Royal Highness the Duke of York—His grateful country will long remember the Soldier's friend with veneration.

The Duke of Clarence and the Navy—four times four. Song—*Rule Britannia and Hearts of Oak.*

The Duke of Wellington and the Army—May the one never forget the bright path of his immediate predecessor; nor the other, the glorious days they won—three times three. Song—*See the conquering hero comes.*

His Excellency Sir P. Maitland—Happy under his administration, may the people of this Province ever do him justice—three times three.

Lady Sarah Maitland and the Fair of Upper Canada. Song—*Bold Soldiers never, the lovely dears, her subject were the cleaner, O.*

Agriculture and Commerce—May they go hand in hand, the two guardian Sisters of our country. Song—*I've thought and I've said it more I was a boy.*

VOLUNTEER TOASTS.

By the President—The Lieutenant Governor—May we ever do justice to his integrity and talents—three times three.

By Mr. A. Cuisholm.—May the Sun of Loyalty ever dissipate the clouds of discontent which spring from the exhalations of a sickly brain—three times three.

By Mr. Lasher.—The land we live in—May we ever appreciate the blessings we enjoy therein—three times three.

By Doctor Van Dyke.—The Province of Upper Canada—Like an affectionate Child, may she ever be grateful for the favours of the parent—three times three!

Many more excellent volunteer toasts were given, and the company spent many pleasant hours on the occasion, and long after midnight, the glasses of the Army and Navy were found doing their duty.—*Kingston Chronicle.*—*Communicated.*

On Sunday morning the Durham boat Louise, from Kingston to Montreal, with flour on board, struck on the wreck of the Ottawa steam boat, which last year had been placed at one side of the entrance as a sort of wharf, but which had been drifted by the ice into the Lachine canal. The shock was so violent that three persons were thrown overboard. Two of them got out, but the other, a young lad named Tutton, was drowned. We are authorised to state that the boat did not carry more sail than was usual.—*Montreal Herald.*

QUEBEC, April 21.

Execution.—This morning at 10 o'clock, Wm. Ross, Benjamin Johnson, and Thos. Ellice, convicted at the late criminal term of the burglary committed at the House of Mr. Masse, Point Levi, underwent the sentence of the law on the drop in front of the Gaol of this city. They met their ignominious death with the utmost fortitude and resignation.

Communication.

(From the Kingston Chronicle.)

Sir,

Although every means that can be devised is now actively employed to unsead the Aliens, and to excite them and others to petition against the final passing by His Majesty of the Naturalization Bill, it is pleasing to observe that many have the good sense to rise superior to the prejudices with which it is intended to inspire them, and to fully appreciate, and gratefully acknowledge the benevolent intentions of the Government in recommending the measure.—For the sake of these—for the sake of honest, well-meaning, and upright Aliens—I am truly glad, not only that the Act has passed thus far, but also that due pains are taken that it are employed to communicate its true intent and meaning, and the absolute necessity of such an enactment. As for the rest the sworn enemies or secret foes of our King and country, I fear it would be but waste of time to attempt to bring them at present to a better mind: but even with some of these time may yet do what reason cannot now accomplish.

When I look at the history of the passing of this bill in the Assembly, I cannot help but think that, its most violent opponents have been merely enacting a kind of political farce from first to last. Let it be remembered that they have always called it an "*infamous*" bill —when it was first read they called it so—when it lay dead at their feet they called it so, and when they themselves called it again into life they called it so—for this *infamous* bill was once dead—dead as Richard the IIId. but was again brought to life—and by whom—not by its early friends, for they had not then the power—but by, forsooth, its greatest enemy—charitable man!—and by his obedient followers! He was indeed the chief operator in the resuscitating process, by which the breath of political life was communicated to this *infamous* bill; but other enemies of the bill also assisted in the operation—stood acutely and directly —others passively and indirectly. So many! I put ask if these gentlemen really thought it an infamous bill, were they not highly to blame in restoring it from death to life? Acts speak men's minds more faithfully than words, from the act, therefore, of their restoring this bill to the order of the day—from their not daring, when they could do so, to finally distroy it, I must conclude that they did not think it an infamous bill; and from this I must conclude that they were afraid to return to their constituents with the load of responsibility which would have fallen upon them by its destruction by their hands.

Well, Sir, they dare not destroy this "*infamous*" bill when it was wholly at their mercy —on the contrary, they restored it to life and vigor—not to slay it now, but with a full persuasion and hope that it would then pass the Assembly. The conduct in reference to this bill, in first rejecting it, then in restoring it, cannot be accounted for on the ordinary principles of opposition to measures proposed by government, nor on the supposition that the bill was thought by them to be an infamous bill, but merely with a view to the consideration of their constituents whether or not they were fully persuaded the bill was a good bill, was absolutely necessary as it is in its conditions, and fully adequate to the purpose intended. Who could believe that they would have brought up this bill again, and by so doing, give it a second chance of passing into a law according to the country's wishes, had they really believed it to be one so infamous bill—knowing, as they did, that if not passed according to those instructions, the Royal Assent would be withheld. Their understanding—their integrity—cannot be placed at quite so low a standard—although no standard may be graduated low enough to express their inconsistency—their insincerity—mere wanton opposition might have led them to some their poor end, but that they could call a bill and make it alive again—but surely none but men who were really mad, and who had no method in their madness—none but men totally destitute of all regard for the welfare of the Aliens and of the country, would call up a bill which they themselves had defeated, and give it a change amounting to a certainty of passing, if they really believed it to be an infamous and ruinous bill. Acting, therefore, as they have done, I conclude they neither did nor could have thought so.

They did not think so—nay more they had then, and they now have, a pleasing conviction of the goodness of this bill and of its absolute necessity for quieting the possessions of the Aliens, and conferring upon them franchise rights. They knew that the Aliens possessed no legal title to their farms, sections, or to be elected to the Assembly—that those rights were hitherto enjoyed by them contrary to law, and that such illegal enjoyment would be no longer permitted. They knew that the 30th Geo. IIId. is not a naturalization Act—that it gives no promise to settlers from the United States of franchise rights, but only permission to settle in, and bring goods to a certain amount duty free, and to become settlers in the country—and that it says nothing about renewing allegiance—they knew that that law passed before this country received its constitution—passed at a time when even natural-born Subjects of His Majesty did not enjoy franchise rights—when the government of Canada was vested in a Governor in Council—when no representation of the people existed—did not, could not, give to Aliens franchise rights—all this they knew full well, and they dare not so far risque the consequence of persisting in their opposition to the naturalization bill, so as to destroy it.

Had they avowed their real motives and reasons for raising this bill from the dead, the matter as far as they were concerned, would have there terminated and ended, but at the same time must have terminated and ended all their pretensions to legal and constitutional knowledge—for in doing this they must have said, we have been hitherto mistaken—we were ignorant of the law—we understood not to give an opinion upon a subject which we did not understand, and we hope our constituents and the public will pardon us for having meddled with matters beyond our reading, knowledge and capacity—and in balancing our account give us credit for having led others astray, with the item that we ourselves were led astray.

The present electioneering clamour against the bill must have terminated also—but such open, candid conduct, can hardly be expected. It is more natural to expect that the farce of opposition will continue to be a little longer enacted. Having so taken their measures as, while they appeared to be its strenuous opponents, to effectually ensure the passing of the bill, they will still maintain their outcry against it—not to defeat it in the hands of those they have now with nor hope—but to make a party here —they are well acquainted with the materials upon which they are working—they knew that some of the Aliens are so extremely blinded by ignorance and educational prejudice, that they cannot at present see the inconsistency of their conduct, however glaring, nor even their own interests, but will cannot of their own that the bill is a good or a bad one, its apparently most determined opponents were the sole cause of its having passed the Assembly—they cannot see that the clamour is kept up by them to throw into the shade their own inconsistency —to keep out of view their full conviction' evidenced by their conduct, that the bill is a good one.

Nor can they at present see, or, perhaps, they are determined not to see, at present, that I have here given the true explication of conduct so inconsistent with the language of these gentlemen. But, Sir, they will see it very clearly by and bye. Let us wait until the bill comes out, having the force of law, and we shall not see again, not a man of independent feeling now call it, and who may even then call it, an infamous bill, urging the Aliens to avail themselves of its provisions—others of them may entirely change their tone, and trumpet its praises to the very skies. The cry will then be, qualify yourselves under the act, or not a single patriot, not a man of independent feeling will be returned to the Assembly—we shall all be ousted of our elections, and the friends of Government alone be returned; and then—oh then, the Province will be forever ruined—even the Governor will be charged with tardiness in appointing commissioners under the act. And, all this will go down quite smoothly with many of the people—time and experience will in measure wash it wholly forgotten, and a fresh instance be given how largely certain men may draw upon the prejudices and credulity of the people, without being detected by them. Advice, in itself good, will then be given, but with the same motives, and for the same purposes, that bad advice is now given. That ruinous inability to legislate for the whole Province, of some men in this Province is embued, will accommodate itself to all circumstances and changes; but, as they have been hitherto defeated, defeat, it is hoped, will follow them in all their future course. The Aliens will do well to withdraw from such men, their confidence and good opinion; others may, they will be led by them beyond their depths, and plunged into utter ruin. The arm of Government is strong—strong in the confidence of the wisest and best of the people, both subjects and Aliens. The happiness and security of the people is the only object which the Government can have in view; and in return for this happiness and security, the Government will re-ask the loyalty of the people. It is time enough, therefore, to oppose the measures of Government when those measures are either in themselves illegal, or have a tendency to abridge the liberty and lessen the happiness of the people. But what is the Government doing in the present case; not requesting His Majesty to take away the lands of the Aliens, which are beyond the control of the Crown, but to give a legal title to those lands, and thus place them as much beyond the control of the Crown, as are the lands of His Majesty's natural born Subjects—not to take away the franchise rights, hitherto illegally exercised by the Aliens, but to enable them legally to exercise them—not to abridge their liberty, but to add to their security—not to compel them en masse to become British Subjects, or against the will of any individual, but to leave it to each individual to determine for himself. I do not wonder that this bill was brought from the dead by certain gentlemen, who must have seen its value and importance, and therefore, secretly favoured it—but I cannot but admire the clear command of face which enables them to keep from blushing, while they clamour publicly against it.

STEPSURE.

The U. E. Loyalist.

YORK, U. C. SATURDAY, MAY 5, 1827.

It does not appear from the latest accounts that there is much probability of any further interruption to the tranquility of Portugal. The rumour of additional Troops being required from England by Sir H. Clinton, seems to be groundless.

The Catholic question was brought forward in the House of Commons, by Sir F. Burdett, on 5th March. His motion for taking it into consideration was negatived by a majority of four, in a very full House. We have given the Speeches of Mr. Peel and Mr. Canning, leading Speeches on either side

of the question. The New York papers just received, bring us no later news.

Among the Resolutions which were "unanimously adopted," by the "select party of the friends of those in opposition to the Alien Bill" (they will persist in giving it this *mis nomer*) who "met and dined together at Port Hope at the House of Mr. Mark Hewson" and who "*after*" drinking "*several* loyal and appropriate Toasts," (*secundum artem in bumpers* of course) had *resolution* enough to pass eighteen resolutions: the following is one:—

"That this meeting feels it as by no means the slightest, or least considerable, of the evils of the present administration, that every kind of false and unjust representation of the feeling of the country, or of particular sections thereof, is admitted into the columns of the Gazette, by *Authority*, and sent to England, evidently for the purpose of creating impressions adverse to our interests, whilst all remonstrance, or refutation is carefully and studiously withheld from that paper, least the public opinion, both here, and in England, should be undeceived."

Now, on looking over the columns of the '*Gazette*,' it will be easily seen, that they contain Proclamations —Official Notices—Sheriff's Sales. These are of course inserted *by authority*, and if by these "the select party" mean the 'unjust representations' which the account of their "dinner" speaks of, it can only be attributed, as that account itself says "to the *proper source*" namely—that the aforesaid *bumpers*, had got the better of their understandings. If the attack had been made in *sober* earnest on the *U. E. Loyalist*, we might have considered it necessary to take notice of it. But really when "a select party." over their *Wine cups*, after pouring out *several* libations to the "Jolly God," appear to be so far gone, as to mistake the *U. C. Gazette*, for the *U. E. Loyalist*—'tis laughable—and so we dismiss the subject; hoping that the *select party*, found Mr. Mark Hewson's Port, at *Port Hope*, of good *quality*, and that the following morning restored them to a proper use of those faculties, over which the aforesaid "Jolly God" seems for a time to have exercised his sway.

In the *reported* Speech of Mr. Baring, as contained in some of our Provincial Journals, on the subject of the Bill for the Sale of part of the Clergy Reserves, that Hon. Gentleman is said to have made use of the following language &c.

"Before a Committee which sat last year, the Attorney General, or some other law officer from Upper Canada, was examined as a witness on these Clergy Reserves. A question was put to him as to the numercial proportion of the Church of England men in Upper Canada, to Roman Catholics, and Members of other professions. The question was, "How many Church of England men belong to the Legislative Assembly of Upper Canada?" The answer was, "Two," (hear)—and of these two one was the Attorney General himself."

There must be some mistake in this matter; for we are authorized to say, that such a question was *not* put either to the *Attorney General*, or *Solicitor General* of this Province, as by some means or other we observe, that it is mentioned in one of the Journals, that the question was put to, and answered by the *latter* gentleman. The impossibility of its having been put to the *former*, rests on the *fact*, that he was not in England at the time. That the question, however, was put to *another person* from this Province, who was examined before the Committee, and answered as stated in Mr. Baring's Speech, there can be no doubt. In the hurry of Debate, it may have escaped Mr. Baring's recollection, that this person is not a Law *Officer* in Upper Canada. The *fact* besides is otherwise—we can venture to assert with safety, that there are many more than *two* Members of the House of Assembly in Upper Canada, who are Church of England men.

It is a failing with some men, when fairly driven from the field of argument, that they have recourse to intemperate language, thereby exposing themselves, and giving the most powerful proof, that they feel their opponent has the better side of the question. Some of our late remarks seem to have fallen like "Iron blows" on some of our cotemporaries, who, finding their arguments "without a leg to stand upon," have resorted to personalities, which although uttered in the hope of moving our equanimity of temper, we do assure them can only have a directly contrary effect. Whenever we find such persons attempting to mislead public opinion, we shall always feel it to be our duty, to arrest them in their progress of mischief—personal attacks, we shall at all times consider as unworthy of notice.

Cow-Pock.—We are requested to state, that the children of the poor will be vaccinated *gratis*, on their Parents calling with them at Dr. Widmers.

Melancholy accident.—A Child of Mr. John Sanderson, of York, two years old, was unfortunately drowned on Friday 27th ult. by falling into a Cistern, which was sunk near the House for the purpose of keeping rain water.

Monument to the memory of His late Royal Highness the Duke of York, at Edinburgh in Scotland.

Subscriptions will be received at the York Reading Room, and Gazette Office.

Died,

At Niagara, on Thursday 3d Inst. John Powell Esq. late Clerk of the Hon. the Legislative Council.

EAST YORK COMMON SCHOOL.—The Subscriber begs leave to inform his Friends and the Public, that the above School, lately taught by Mr. J. Padfield, will be opened on Monday next, the 7th instant.

THOMAS VAUX,
Preceptor.

York, May 3, 1827. 40tf.

BANK NOTICE.—Public Notice is hereby given that a General Meeting of the Stockholders of the bank of Upper Canada, will be held at the Bank, in the Town of York, on Monday, the Fourth day of June, next, for the purpose of electing by ballot, Directors to serve for the ensuing year, as the Act of Incorporation directs.

THOS. G. RIDOUT.
Cashier.

Bank of Upper Canada,
York, 26th April, 1827. } 48-3*w*.

N. B.—Editors of the several Newspapers in the Province, are requested to publish the above notice in their papers, until the day of election, and then send their account into the Bank for payment.

THE CANADA COMPANY.

THE CANADA COMPANY have laid out and commenced the building of a Town on an extensive scale in the County of Halton, to which they have given the name of *Guelph;* in honor of the Royal Family.

The situation is one of the most desirable in the Province, being on the Banks of the Speed (one of the great branches of the Grand River,) at a place where for upwards of a Mile and a half there is a continued succession of valuable mill seats.

A Road has already been opened to the Town of *Guelph*, from Waterloo, and others in different directions are planned, the building Lots are being cleared at the expense of the Company, several Mill seats are engaged as well as a number of the Town Lots, and houses to accommodate Settlers, until they shall have built or obtained houses for themselves, are erected, at the expense of the Company.

The price of the Town Lots is at present only Twenty Dollars, and the half of the money arising from the sales, is appropriated for the endowment of a Free School. The first hundred purchasers of Town Lots, when they shall have erected a habitable house, will, at any time within twelve months from the date of their purchase, be entitled to the pre-emption or privilege to purchase a Lot of Twenty-five Acres, in the immediate vicinity of the Town, at the low rate of 7s. 6d. per Acre, or Fifty Acres in the next range of Lots, or One hundred acres in the third range at the same rate, payable by five yearly instalments with interest, as the Parties may agree.

The Company's General Office is to be Established at *Guelph*, but offers addressed to Mr. Galt, for land, will, in the mean time, continue to be received here.

JOHN SMITH, Junr.
Company's Office, *York, U. C.*
May 3, 1827. 40tf.

PUBLIC SALE.—The whole of the Household furniture &c., belonging to Lieut. Col. M'Gregor, consisting of Mahogany Dining, Loo, Bagatelle and Card Tables, Mahogany and other Bedsteds, Hair Matrasses full size, Palliasses &c. Silver Tea Equipage, Soup, Dessert and Tea Spoons and Forks, a set of Silver Casters—Plated Ice Pails, corner covered Dishes, and hot water, and Venison Dishes—Tea and Coffee set, three pairs Salt Cellars, Mustard pot, Bottle Stands, 8 pairs Candlesticks, Snuffers and Trays, pair Tea Caddies, Waiters, Bread Basket, Wine funnel and other articles —Sets knives and forks, 4 Black Walnut Chests Drawers, two Sofas, Press, Looking Glasses, Camera Obscura, Two Oil Paintings—pair Table Lamps—Cooking Stove and Cooking articles, Four Carpets containing 48—12—40, and 22 yards each—Hearth Rugs—Cut Glass, a few articles Table Linen, China, Dessert, and a large quantity of substantial Blue Dinner ware, with many other articles.

Also.—Two serviceable Horses—Harness, Saddlery.

A few dozen of old Sherry, Madeira, and Claret.

The Sale to take place at the Garrison on Thursday 10th May next, at 11 o'clock, The articles may be viewed two days previous to the Sale.

York, 14th April, 1827. 46-4.

Desjardin's Canal Office,
Dundas, April 13, 1827.

PUBLIC NOTICE is hereby given that a further Instalment of Five per Cent. on the Stock of the Desjardin's Canal Company, is required to be paid on or before the first day of July next.

By order of the Board.

JAMES DURAND, Jun'r.
47-9*w*. *Secretary.*

THE undermentioned Lands, belonging to the Estate of the late James Dunlop Esq. of Montreal, will be Sold at Public Auction, in the Town of York, on the Twentieth day of June next, without reserve, for ready money. They will be sold in Lots of 200 Acres, or in smaller quantities to suit purchasers. The sale to commence at 12 o'clock at the Auction Room of Mr T. Mosley.

LONDON DISTRICT.

The South half of Lot No 14 in 1st Con of Dorchester	100
Lots Nos 3, 12, 13, 15, 17, 19, 20 & 22 in 2nd Con of do	1600
Lots Nos 14, 16, 18, 19 & 20 in 3rd do	1000
Lots Nos 15, 17 19 & 20 in 4th do	800
Lots Nos 16, 18, & 21 in 5th do	600
Lots Nos 19 in 5th and 19 in 6th do	300
Lot No 20 in 6th Concession do	200
Broken Front Lot No 21 on River Thames in 6th Concession do	200
Lots Nos 1, 2, & 4 in 7th Con of Yarmouth	600
Lots Nos 24, 25, 26, & 28 in 4th Con of do	800
Lots Nos 18, 23, 26 & 27 in 3rd Con of do	800
Lots Nos 15, 17, 18 & 19 in 2nd Con of do	800

WESTERN DISTRICT.

Lots Nos 12 & 13 in 1st & 12, 13 & 14 in 2nd Concessions of Romney	1000
Lots Nos 8 & 10 in 1st & 8, 10 & 11 in 2d Con do	1000
Lots Nos 17 & 18 in 1st 17 & 18 in 2d & 18 in 3rd concession of Harwich	1000
Lots Nos 14, 15 & 16 in 1st & 14, 15 & 16 2nd Concession of do	1000
Lots Nos 14 & 15 on West Side of communication to Point Aux Pins in the Township of Harwich	40
Lots No 17 & 18 in 4th Con and Easthalf of 17 & 18 in 3d con from River Thames in said Township of Harwich	600
Lot No 16 in 4th Con from River Thames in said Township of Harwich	200
Lot No 14 on East side of said Communication to Point Aux Pins in do	200
Lots Nos 7, 8, & 9 in 2nd 6, 7 & in 3rd 6, 7 and 8 in 4th Con of Harwich	1800

HOME DISTRICT.

Lots Nos 9 & 10 in broken front 22 & 23 in 5th Con North Guillimsbury	100
Acres	15,800

York, March 27, 1827. 44-12*w*.

PARCHMENT DEEDS,

WITH AND WITHOUT BAR OF DOWER,
For Sale at the Gazette Office, York.

NEATLY PRINTED, from a revised form—a constant supply will be kept on hand. Price—Single Deed 2s. 6d. or 25s. Cy. per dozen. Memorials on paper, 71-3d. each, or 6s. per dozen.

NOTICE.

THE undersigned, one of the Executors of the late Richard Hatt Esq. requests all persons indebted to that Estate, to make immediate payment; and all those having claims against the said Estate, to present them within for settlement.

JAMES HAMILTON, *Executor.*
Dundas, Jan. 29, 1827. 36*tf*.

Worthy of immediate and particular attention.

More Capital Prizes for Sale at

M. & R. MEIGHAN'S
Fortunate Lottery Office,
Market-Square, York.

THE Subscribers have just received, direct from the Managers of the New-York Lotteries, a number of Tickets and Shares, with which they will be regularly supplied, and have made arrangements to pay all Prizes on demand, with the usual deduction.

M. & R. MEIGHAN.
York, Dec. 30, 1826. 31-*tf*.

A CURE for Rupture.—W. Hewitt, *Patent Truss Manufacturer*, from England, respectfully informs Medical gentlemen, and the Public of Upper Canada, &c. that he Manufactures Trusses of every description, for the Exomphalos or Naval, Femoral, Inguinal, Congenital or Infantile Hernia. His Trusses are so constructed, that the most delicate Persons can wear them without pain or inconvenience. From an experience of nearly eighteen years, it enables him to say that he can give relief in the worst of cases—A fair trial is recommended.

References will be given to those persons who are now wearing them with satisfaction.

☞ Produce of the Country taken in payment.

York, March 17, 1827. 42-*tf*.

BREAD AND BISCUIT of the best quality, and at the shortest notice—Families furnished with *Tea Rusks, biscuit*, and a variety of *Cake* for the Table—a supply of *Confectionary* constantly on hand —*Crackers* by the Barrel at the shortest notice—on Dundas Street, two doors above Mr. G. Robinsons Store, where orders will be thankfully received, and promptly attended to, by

JAMES D. OLIVER.
York, 21st March, 1827. 44*tf*

WANTED IMMEDIATELY.

A Boy, of respectable connections, with the necessary acquirements, will be taken as an Apprentice to the Printing Business at this Office.

THE U. E. LOYALIST.

Is published every Saturday (afternoon) on the same sheet with the Upper Canada Gazette, by

ROBERT STANTON,
King Street, York.

TERMS.

Twenty Shillings Cur'cy. per Annum, exclusive of Postage.—Subscriptions to be paid in advance.

An agent obtaining Six Subscribers has his own paper gratis—if he obtains Twelve Subscribers or more a commission of Five per Cent is allowed upon the whole, besides a paper gratis.

PRICE OF ADVERTISING.

Six lines and under, two shillings and six pence first insertion and seven pence half-penny every subsequent insertion,

Six to ten lines five shillings first insertion, and one shilling and three pence every subsequent insertion.

All exceeding ten lines, four pence per line first insertion and one penny per line every subsequent insertion.

*** Advertisements without written directions are inserted till forbid and charged at the foregoing rates.—Orders for discontinuing advertisements to be in writing, and delivered by Friday noon at the latest.

☞ No advertisements received after Friday, noon.

Upper Canada Gazette.

VOL. VI. YORK UPPER CANADA, THURSDAY OCTOBER 27, 1831. NO. 23.

By Authority.

GOVERNMENT HOUSE,
York, 24th October, 1831.

HIS EXCELLENCY the LIEUTENANT GOVERNOR, has been pleased to grant a Licence to practice Physic, Surgery and Midwifery within this Province, unto Alfred Digby, Esquire, Member of the Royal College of Surgeons, of London.

PROCLAMATION.
UPPER CANADA.
J. COLBORNE,
Lieutenant Governor.

WILLIAM the FOURTH, by the Grace of GOD of the United Kingdom of Great Britain and Ireland, King defender of the Faith, &c. &c. &c.

To our beloved and faithful Legislative Councillors of our Province of Upper Canada, and to our Knights, Citizens and Burgesses of our said Province; to our Provincial Parliament at our Town of York, on the fourteenth day of October, instant, to be commenced, held, called and elected, and to every of you—

GREETING:

WHEREAS by our Proclamation bearing date the tenth day of September last, we thought fit to prorogue our Provincial Parliament to the fourteenth day of October instant, at which time at our Town of York you were held and constrained to appear.—NOW KNOW YE, that we taking into our Royal consideration the ease and convenience of our loving Subjects, have thought fit, by and with the advice of our Executive Council, to relieve you and each of you of your attendance at the time aforesaid, hereby convoking, and by these Presents enjoining you and each of you, that on Thursday, the Seventeenth day of November next ensuing, you meet us in our Provincial Parliament at our Town of York, FOR THE ACTUAL DESPATCH OF PUBLIC BUSINESS, there to take into consideration the state and welfare of our said Province of Upper Canada, and therein to do as may seem necessary, and herein fail not.

IN TESTIMONY WHEREOF, We have caused these our Letters to be made Patent, and the Great Seal of our said Province to be hereunto affixed.—WITNESS our trusty and well beloved SIR JOHN COLBORNE, K. C. B., Lieutenant Governor of our said Province, and Major General commanding our Forces therein at York, this twelfth day of October, in the year of our Lord One Thousand Eight Hundred and Thirty-one, and in the second year of our Reign.

J. C.

By Command of His Excellency.
HENRY J. BOULTON, *Att'y. Gen'l.*
D. CAMERON, *Secretary.*

ANNO PRIMO
GULIELMI IV. REGIS.
CAP. XXIV.

An Act to amend an Act of the Sixth Year of His late Majesty, to regulate the Trade of the British Possessions Abroad.

[22d April, 1831.]

WHEREAS by an Act passed in the Sixth Year of His late Majesty's Reign, entitled "*An Act to Regulate the Trade of the* British *Possessions Abroad*," and by subsequent Acts made and passed to alter and amend the said Act, certain Duties of Customs are imposed on Articles of Foreign Production when imported or brought into the *British* Possessions in *America*: And whereas it is expedient to repeal some of the said Duties, and to alter or vary others of them: Be it therefore enacted by the King's Most Excellent Majesty, by and with the advice and consent of the Lords Spiritual and Temporal, and Commons, in this present Parliament assembled, and by the authority of the same,

6 G. 4 c. 114.

Repeal of Duties upon the Importation of Corn, &c. into British Possessions in America;

That from and after the Fifteenth day of *April*, One thousand eight hundred and thirty-one, so much of the said Acts as imposes any Duty in any of the *British* Possessions in *America*, upon the Importation or bringing in of Corn or Grain unground, or of Meal or Flour not made of Wheat, or of Bread or Biscuit, or of Rice, or of Live Stock, shall be and the same is hereby repealed.

of Wheat Flour, &c. into Canada;

II. And be it further enacted, That so much of any of the said Acts as imposes any Duty in the Provinces of *Upper* or *Lower Canada* upon the Importation or bringing in of Wheat Flour, or of Beef, Pork, Hams, or Bacon, or of Wood or Lumber, shall be and the same is hereby repealed.

of Wood or Lumber into Nova Scotia, &c.

III. And be it further enacted, That so much of any of the said Acts as imposes any Duty, in *New Brunswick*, *Nova Scotia*, or *Prince Edward's Island*, upon Wood or Lumber, shall be and the same is hereby repealed.

and of Wheat Flour, &c. from the British Possessions in N. America into the West Indies, &c.

IV. And be it further enacted, That so much of any of the said Acts as imposes any Duty, in the *British* Possessions on the Continent of *South America*, or in the *West Indies*, or in the *Bahama* or *Bermuda* Islands, upon Wheat Flour, or upon Beef, Pork, Hams, or Bacon, or upon Wood or Lumber, when Imported from any of the *British* Possessions in *North America*, shall be and the same is hereby repealed.

Duties of Importation from any Foreign Country into the West Indies, &c.

V. And be it further enacted, That upon the Importation from any Foreign Country into the *British* Possessions on the Continent of *South America* or in the *West Indies*, or into the *Bahama* or *Bermuda* Islands, of the Articles mentioned in the following Table, there shall be raised, levied, collected and paid unto His Majesty the several temporary additional Duties as the same are set forth in the said Table; (that is to say,)—

Table of Additional Duties.

	£	s.	d.
Staves and Headings, until the first day of January, 1834, the 1000 - - - - -	0	11	3
on and from the first of January 1834, to the first day of January 1836, the 1000	0	7	3
White or Yellow Pine Lumber, until the first day of January 1834, - the 1000 feet of one inch thick, - - - - -	0	7	0
on and from the first day of January 1834, to the first day of January 1836, the 1000 feet of one inch thick, - - - - - -	0	5	0

Duties to be levied and collected as if imposed by recited Act.

VI. And be it further enacted, That the Duties imposed by this Act shall be raised, levied, collected, and paid unto His Majesty in like manner as if such Duties had been imposed by the said first-mentioned Act, and had been set forth in the Table of Duties therein contained.

Upper Canada Gazette.

VOL. VI. YORK UPPER CANADA, THURSDAY OCTOBER 27, 1831. NO. 23.

By Authority.

GOVERNMENT HOUSE,
York, 24th October, 1831.

HIS EXCELLENCY the LIEUTENANT GOVERNOR, has been pleased to grant a Licence to practice Physic, Surgery and Midwifery within this Province, unto Alfred Digby, Esquire, Member of the Royal College of Surgeons, of London.

PROCLAMATION.
UPPER CANADA.
J. COLBORNE,
Lieutenant Governor.

WILLIAM the FOURTH, by the Grace of GOD of the United Kingdom of Great Britain and Ireland, King defender of the Faith, &c. &c. &c.

To our beloved and faithful Legislative Councillors of our Province of Upper Canada, and to our Knights, Citizens and Burgesses of our said Province; to our Provincial Parliament at our Town of York, on the fourteenth day of October, instant, to be commenced, held, called and elected, and to every of you—

GREETING:

WHEREAS by our Proclamation bearing date the tenth day of September last, we thought fit to prorogue our Provincial Parliament to the fourteenth day of October instant, at which time at our Town of York you were held and constrained to appear.—NOW KNOW YE, that we taking into our Royal consideration the ease and convenience of our loving Subjects, have thought fit, by and with the advice of our Executive Council, to relieve you and each of you of your attendance at the time aforesaid, hereby convoking, and by these Presents enjoining you and each of you, that on Thursday, the Seventeenth day of November next ensuing, you meet us in our Provincial Parliament at our Town of York, FOR THE ACTUAL DESPATCH OF PUBLIC BUSINESS, there to take into consideration the state and welfare of our said Province of Upper Canada, and therein to do as may seem necessary, and herein fail not.

IN TESTIMONY WHEREOF, We have caused these our Letters to be made Patent, and the Great Seal of our said Province to be hereunto affixed.—WITNESS our trusty and well beloved SIR JOHN COLBORNE, K. C. B., Lieutenant Governor of our said Province, and Major General commanding our Forces therein at York, this twelfth day of October, in the year of our Lord One Thousand Eight Hundred and Thirty-one, and in the second year of our Reign.

J. C.

By Command of His Excellency.
HENRY J. BOULTON, *Att'y. Gen'l.*
D. CAMERON, *Secretary.*

ANNO PRIMO
GULIELMI IV. REGIS.
CAP. XXIV.

An Act to amend an Act of the Sixth Year of His late Majesty, to regulate the Trade of the British Possessions Abroad.

[22d April, 1831.]

WHEREAS by an Act passed in the Sixth Year of His late Majesty's Reign, entitled "*An Act to Regulate the Trade of the* British *Possessions Abroad*," and by subsequent Acts made and passed to alter and amend the said Act, certain Duties of Customs are imposed on Articles of Foreign Production when imported or brought into the *British* Possessions in *America*: And whereas it is expedient to repeal some of the said Duties, and to alter or vary others of them: Be it therefore enacted by the King's Most Excellent Majesty, by and with the advice and consent of the Lords Spiritual and Temporal, and Commons, in this present Parliament assembled, and by the authority of the same,

6 G. 4 c. 114.

Repeal of Duties upon the Importation of Corn, &c. into British Possessions in America;

That from and after the Fifteenth day of *April*, One thousand eight hundred and thirty-one, so much of the said Acts as imposes any Duty in any of the *British* Possessions in *America*, upon the Importation or bringing in of Corn or Grain unground, or of Meal or Flour not made of Wheat, or of Bread or Biscuit, or of Rice, or of Live Stock, shall be and the same is hereby repealed.

of Wheat Flour, &c. into Canada;

II. And be it further enacted, That so much of any of the said Acts as imposes any Duty in the Provinces of *Upper* or *Lower Canada* upon the Importation or bringing in of Wheat Flour, or of Beef, Pork, Hams, or Bacon, or of Wood or Lumber, shall be and the same is hereby repealed.

of Wood or Lumber into Nova Scotia, &c.

III. And be it further enacted, That so much of any of the said Acts as imposes any Duty, in *New Brunswick*, *Nova Scotia*, or *Prince Edward's Island*, upon Wood or Lumber, shall be and the same is hereby repealed.

and of Wheat Flour, &c. from the British Possessions in N. America into the West Indies, &c.

IV. And be it further enacted, That so much of any of the said Acts as imposes any Duty, in the *British* Possessions on the Continent of *South America*, or in the *West Indies*, or in the *Bahama* or *Bermuda* Islands, upon Wheat Flour, or upon Beef, Pork, Hams, or Bacon, or upon Wood or Lumber, when Imported from any of the *British* Possessions in *North America*, shall be and the same is hereby repealed.

Duties of Importation from any Foreign Country into the West Indies, &c.

V. And be it further enacted, That upon the Importation from any Foreign Country into the *British* Possessions on the Continent of *South America* or in the *West Indies*, or into the *Bahama* or *Bermuda* Islands, of the Articles mentioned in the following Table, there shall be raised, levied, collected and paid unto His Majesty the several temporary additional Duties as the same are set forth in the said Table; (that is to say,)—

Table of Additional Duties.

	£	s.	d.
Staves and Headings, until the first day of January, 1834, the 1000 - - - - -	0	11	3
on and from the first of January 1834, to the first day of January 1836, the 1000	0	7	3
White or Yellow Pine Lumber, until the first day of January 1834, - the 1000 feet of one inch thick, - - - - -	0	7	0
on and from the first day of January 1834, to the first day of January 1836, the 1000 feet of one inch thick, - - - - - -	0	5	0

Duties to be levied and collected as if imposed by recited Act.

VI. And be it further enacted, That the Duties imposed by this Act shall be raised, levied, collected, and paid unto His Majesty in like manner as if such Duties had been imposed by the said first-mentioned Act, and had been set forth in the Table of Duties therein contained.

Upper Canada Gazette.

VOL. VI. YORK UPPER CANADA, THURSDAY OCTOBER 27, 1831. NO. 23.

By Authority.

GOVERNMENT HOUSE,
York, 24th October, 1831.

HIS EXCELLENCY the LIEUTENANT GOVERNOR, has been pleased to grant a Licence to practice Physic, Surgery and Midwifery within this Province, unto Alfred Digby, Esquire, Member of the Royal College of Surgeons, of London.

PROCLAMATION.

UPPER CANADA.

J. COLBORNE,
Lieutenant Governor.

WILLIAM the FOURTH, by the Grace of GOD of the United Kingdom of Great Britain and Ireland, King defender of the Faith, &c. &c. &c.

To our beloved and faithful Legislative Councillors of our Province of Upper Canada, and to our Knights, Citizens and Burgesses of our said Province; to our Provincial Parliament at our Town of York, on the fourteenth day of October, instant, to be commenced, held, called and elected, and to every of you—

GREETING:

WHEREAS by our Proclamation bearing date the tenth day of September last, we thought fit to prorogue our Provincial Parliament to the fourteenth day of October instant, at which time at our Town of York you were held and constituted to appear.—NOW KNOW YE, that we taking into our Royal consideration the ease and convenience of our loving Subjects, have thought fit, by and with the advice of our Executive Council, to relieve you and each of you of your attendance at the time aforesaid, hereby convoking, and by these Presents enjoining you and each of you, that on Thursday, the Seventeenth day of November next ensuing, you meet us in our Provincial Parliament at our Town of York, FOR THE ACTUAL DESPATCH OF PUBLIC BUSINESS, there to take into consideration the state and welfare of our said Province of Upper Canada, and therein to do as may seem necessary, and herein fail not.

IN TESTIMONY WHEREOF, We have caused these our Letters to be made Patent, and the Great Seal of our said Province to be hereunto affixed.—WITNESS our trusty and well beloved SIR JOHN COLBORNE, K. C. B., Lieutenant Governor of our said Province, and Major General commanding our Forces therein at York, this twelfth day of October, in the year of our Lord One Thousand Eight Hundred and Thirty-one, and in the second year of our Reign.

J. C.

By Command of His Excellency.
HENRY J. BOULTON, *Att'y. Gen'l.*
D. CAMERON, *Secretary.*

ANNO PRIMO
GULIELMI IV. REGIS.
CAP. XXIV.

An Act to amend an Act of the Sixth Year of His late Majesty, to regulate the Trade of the British Possessions Abroad.

[22d April, 1831.]

WHEREAS by an Act passed in the Sixth Year of His late Majesty's 6 G. 4 c. 114. Reign, entitled "*An Act to Regulate the Trade of the* British *Possessions Abroad*," and by subsequent Acts made and passed to alter and amend the said Act, certain Duties of Customs are imposed on Articles of Foreign Production when imported or brought into the *British* Possessions in *America*: And whereas it is expedient to repeal some of the said Duties, and to alter or vary others of them: Be it therefore enacted by the King's Most Excellent Majesty, by and with the advice and consent of the Lords Spiritual and Temporal, and Commons, in this present Parliament assembled, and by the authority of the same,

Repeal of Duties upon the Importation of Corn, &c. into British Possessions in America;

That from and after the Fifteenth day of *April*, One thousand eight hundred and thirty-one, so much of the said Acts as imposes any Duty in any of the *British* Possessions in *America*, upon the Importation or bringing in of Corn or Grain unground, or of Meal or Flour not made of Wheat, or of Bread or Biscuit, or of Rice, or of Live Stock, shall be and the same is hereby repealed.

of Wheat Flour, &c. into Canada;

II. And be it further enacted, That so much of any of the said Acts as imposes any Duty in the Provinces of *Upper* or *Lower Canada* upon the Importation or bringing in of Wheat Flour, or of Beef, Pork, Hams, or Bacon, or of Wood or Lumber, shall be and the same is hereby repealed.

of Wood or Lumber into Nova Scotia, &c.

III. And be it further enacted, That so much of any of the said Acts as imposes any Duty, in *New Brunswick*, *Nova Scotia*, or *Prince Edward's Island*, upon Wood or Lumber, shall be and the same is hereby repealed.

and of Wheat Flour, &c. from the British Possessions in N. America into the West Indies, &c.

IV. And be it further enacted, That so much of any of the said Acts as imposes any Duty, in the *British* Possessions on the Continent of *South America*, or in the *West Indies*, or in the *Bahama* or *Bermuda* Islands, upon Wheat Flour, or upon Beef, Pork, Hams, or Bacon, or upon Wood or Lumber, when Imported from any of the *British* Possessions in *North America*, shall be and the same is hereby repealed.

Duties of Importation from any Foreign Country into the West Indies, &c.

V. And be it further enacted, That upon the Importation from any Foreign Country into the *British* Possessions on the Continent of *South America* or in the *West Indies*, or into the *Bahama* or *Bermuda* Islands, of the Articles mentioned in the following Table, there shall be raised, levied, collected and paid unto His Majesty the several temporary additional Duties as the same are set forth in the said Table; (that is to say,)

Table of Additional Duties.

	£	s.	d.
Staves and Headings, until the first day of January, 1834, the 1000 - - - - - -	0	11	3
on and from the first of January 1834, to the first day of January 1836, the 1000	0	7	3
White or Yellow Pine Lumber, until the first day of January 1834, - the 1000 feet of one inch thick, - - - - - -	0	7	0
on and from the first day of January 1834, to the first day of January 1836, the 1000 feet of one inch thick, - - - - - - -	0	5	0

Duties to be levied and collected as if imposed by recited Act.

VI. And be it further enacted, That the Duties imposed by this Act shall be raised, levied, collected, and paid unto His Majesty in like manner as if such Duties had been imposed by the said first-mentioned Act, and had been set forth in the Table of Duties therein contained.

RESOLVED—That to prevent surprise, and to afford time for proper investigation in matters that may affect the private rights of individuals, it is expedient to make it a standing order of the Legislative Council, that no Petition for a private Bill, which can affect the vested right, interest or convenience of any person or persons other than the Petitioner or Petitioners, shall be received after the twentieth day of the Session, and that no Private Bill of the nature above described which may come up from the Assembly, after the thirtieth day of the Session, shall be proceeded upon in the Legislative Council.

Truly Extracted.

G. POWELL,
Clerk Legislative Council.

Journal Legislative Council, Upper Canada, 6th March, 1830. 52

Editors of Papers throughout the Province, will give the foregoing three Insertions, and forward their Accounts for payment to the GAZETTE OFFICE, YORK.
19th October, 1831.

A DESPATCH,

Of which the following is a copy, has been received by the LIEUTENANT GOVERNOR, from HIS MAJESTY'S SECRETARY OF STATE for the Colonies:—

(CIRCULAR.)

DOWNING STREET,
2nd May, 1831.

SIR,—

MUCH inconvenience has, in several instances, arisen from the transmission of representations to this Department by subordinate Officers or private individuals in the Colonies, without the intervention of the respective Governors.

In such cases it often becomes necessary to return the Communications to the Colony, for the report or explanations of the Governor; and the decisions on the cases and the answers to the parties, are thus retarded, and prejudice occasioned to the objects which they had in view, as well as to the Public Service.

It is especially necessary that the regular channel for transmitting letters should be adhered to, or copies of them previously communicated to the Governor, when the object of the writers is to appeal to His Majesty or to the Secretary of State, against any proceeding of the Colonial Authorities, since it would of course be impossible to form any opinion upon such a subject, unless those authorities should have had ample opportunity of explaining the views by which they had been actuated.

I have, therefore, to request that you will take such measures as may appear to you to be most effectual for making it generally known in the Colony under your Government, that unless in cases where some especial and sufficient reason can be assigned for a contrary course, the Secretary of State will be under the necessity of declining to entertain the subject of any representation which shall not have been previously submitted to the Governor.

In order, however, that the notice for this regulation may not be misunderstood, you will, at the same time, explain that it is not intended to prevent any of His Majesty's Subjects from sending Memorials or Letters to His Majesty, or to the Secretary of State through any medium, other than that of the Governor, provided copies are previously communicated to him, it being fully understood, that if this is neglected, no steps will be taken upon them without that delay, which, unless in very peculiar cases, must ensue in the answer to be returned, owing to the necessity of referring the matter to the Governor, for his report upon it.

I have the Honor to be,
&c. &c. &c.
MAJOR GENERAL GODERICH
SIR JOHN COLBORNE,
&c. &c. &c.

EXECUTIVE COUNCIL OFFICE,
York, 23rd September, 1831.

NOTICE is hereby given, by order of HIS EXCELLENCY the LIEUTENANT GOVERNOR in Council; that Sealed Proposals, (post-paid) for a Lease of the Ferry to be established from Fort Erie, in the District of Niagara, to Buffalo, on the American shore, for the term of seven years, to be endorsed—"*Tender for Ferry*"—will be received at this Office until the third day of November next, on which day the Lease will be adjudged to the highest bidder, who will be required to enter into the usual security for the due performance of the conditions, and to pay one pound twelve shillings and six pence, Currency, for the Patent before it issues. The Lease to be always subject to such Rules and Regulations for Ferriage, and attendance, as the Magistrates of the said District of Niagara in General Quarter Sessions of the Peace may be pleased to adopt.

JOHN BEIKIE,
19—t. *Acting C. E. C.*

EXECUTIVE COUNCIL OFFICE,
York, 4th August, 1831.

NOTICE is hereby given, by Order of HIS EXCELLENCY the Lieutenant Governor in Council, that unless Samuel Woodworth, or his Heirs, do make good any claim they may have to the South half of Lot number One, in the Seventh Concession of the Township of Lochiel, (formerly number One in the Sixteenth of Lancaster,) in the Eastern District, within Six months from this date, the same will be otherwise disposed of

JOHN BEIKIE,
Acting *C. E. C.*

Com'r. of Crown Lands Office, York, 27th August, 1831.

NOTICE is hereby given, by order of HIS EXCELLENCY the LIEUTENANT GOVERNOR IN COUNCIL, that unless Mathias Hawn, or his Heirs, do make good any claim they may have to Lot No. 17, in the first Concession of the Township of Humberstone, in the Niagara District, within three months from this date, the said lot will be sold.

15 PETER ROBINSON.

Executive Council Office,
York, 21st July, 1831.

NOTICE is hereby given, by order of His Excellency the Lieutenant Governor in Council, that unless Josiah Dean, or his Heirs, do make good any claim they may have to Lots numbers three and four, in the third Concession of the Township of Cramahé, in the District of Newcastle, within six months from this date, the said Lots will be otherwise disposed of.

JOHN BEIKIE,
10 *Acting C. E. C.*

EXECUTIVE COUNCIL OFFICE,
York, 20th November, 1830.

NOTICE is hereby given, by order of HIS EXCELLENCY the LIEUTENANT GOVERNOR IN COUNCIL; that in lieu of the Settlement Duties heretofore exacted, the following Settlement Duties shall be required in respect of all Locations made after this date, viz:—

The Locatee shall clear thoroughly the half of the Road in width, opposite to the front of his Lot, by burning or totally removing all the Timber, Wood and underwood of every kind therefrom. He shall cut down the stumps for the space of ten feet from the centre of the Road, so low, that a Waggon Wheel may easily pass over any thing that stands within that space, and he shall sow with Grass-seed the Road so cleared.

Upon proof that this has been done, and that some person has been constantly resident upon the Lot for the space of two years, a Patent may issue without other condition of Settlement Duty.—But in cases where the Lot has not been so occupied, a Patent shall not issue until the Locatee, in addition to the Road Duties, above prescribed, shall have wholly cleared the Timber from the front of his Lot for the space of one chain.

If proof of Settlement Duties, as above required, with, or without residence, be not produced to the Surveyor General within two years and a half, the Lot shall be again open to Location.

It is further ordered, that the above Regulation shall not interfere with the Order in Council of 14th May, 1830, which applies exclusively to discharged Soldiers, and in respect to whom, the period of residence is hereby appointed to be three years, instead of five, as prescribed by that Order.

And further, that in respect to all Locations made before this date, the Grantee shall have the option of performing the Settlement Duties either according to this Regulation, or to the Regulations which were in force before the making of this Order.

Lastly, it is ordered, that where a Grantee has a Grant of more than one Lot in a Township, and resides upon one of them, the Settlement Duties in respect to those Lots, on which he does not reside, shall consist of the Road Duty, and the clearing the chain in front of the Lot, as above mentioned.

JOHN SMALL,
27 *C.E.C.*

EXECUTIVE COUNCIL OFFICE,
York, 26th November, 1830.

NOTICE is hereby given, by order of HIS EXCELLENCY THE LIEUTENANT GOVERNOR IN COUNCIL, that no Lot in the Townships of Thorah and Eldon, will be disposed of by the Government, on which the Settlement Duties are either done, or have been in great part performed, until twelve months have elapsed from this date.

That the persons whose names are hereunto annexed—who have been Located in the said Townships of Thorah and Eldon, as Mr. Donald Cameron's Settlers, and who have performed the whole, or the greater part of their Settlement Duties, are hereby called upon to repair to their Lands, and become actually resident upon them within twelve months from this date, taking notice, that at the expiration of the said term, all Lots in the said Townships, which shall remain unoccupied by any Settler, who can shew himself to have Emigrated from Scotland, under Mr. Donald Cameron's Superintendance, shall

be considered as vacant, and grantable. And that all such Settlers are to understand, that notwithstanding their residence, they will forfeit their right to the Lot, unless, within the said twelve months, their Settlement Duties shall be fully performed. JOHN SMALL,
C. E. C.
30

List of Settlers Located by Mr. Donald Cameron in the Townships of Thorah and Eldon.

TOWNSHIP OF THORAH.

Names.		Lot	Con.	Acres
Alexander Stewart,		14	1	200
Duncan MacRae,	N. ½	15	1	100
Finlay MacRae,	S. ½	15	2	100
Francis Marciem,	S. ½	11	2	100
John Chisholm,		14	2	200
Alexander Grant, (Penn)		10	3	200
Donald Cameron,		6	5	200
Farquhar, MacClellan,		9	8	200
Alexander MacRae,		3	10	200
Arch'd. MacDonald,	S. ½	9	10	100

TOWNSHIP OF ELDON.

Name.	Lot.	Con.	Acres
Donald MacDonald,	5	2	200

NOTICE is hereby given, that application will be made at the next Session of the Provincial Legislature, for an Act of Incorporation of a Bank in St. Catharines, in the Niagara District.
October 1st, 1831. 21

NOTICE.—Application will be made to the Legislature at its next Session, for an Act of Incorporation, to authorise the construction of a Rail Road between Cornwall and Prescott.
20th September, 1831. 20

NOTICE is hereby given, that the Inhabitants of the third Concession of the Township of North Gwillimsbury intend Petitioning the Provincial Legislature at its next Session, for an Act to establish the side lines of said Concession as they were originally run from rear to front.
31st August, 1831. 15

NOTICE.—The Subscriber and his Associates will apply to the Legislature at its next Session, for an Act of Incorporation under the name of the "Upper Canada Forwarding, and Mutual Assurance Company," for the purpose of Forwarding and Assuring Merchandize on the River St. Lawrence, &c. with a Capital of £12,500.

M. L. WHITING.
Prescott, Sept. 1831. 22

NOTICE.—Application will be made to the Legislature at its next Session, for an Act to Incorporate a Fire Insurance and Inland Navigation Company.
13th October, 1831. 22

NOTICE.—Application will be made at the next Session of the Legislature, to straighten the Nine Mile Road between Lots No. 6 and 7, in the Front Concession of the Township of Cornwall, and to establish it from the front to the rear of said Concession, upon the true course of the Township line, and agreeable to the Government Patents issued for Lots Nos, 6 and 7 of said Concession.
13th October, 1831. 22

NOTICE—Several of the Inhabitants of the Township of Edwardsburgh, in the Johnstown District, intend petitioning the Parliament at its next Session, for an Act to authorise the Survey of the sixth and eighth concessions of the said Township.
Edwardsburgh, 8th August, 1831. 13

NOTICE.—Application will be made to the Legislature at its next Session, for an Act of Incorporation, to authorise the improvement of the St. Lawrence, for Steam-Boat and Sloop Navigation.
20th September, 1831. 20

NOTICE.—Application will be made to the Legislature at its next Session, to establish the Boundary Line between Leeds and Pittsburgh.
August 25th, 1831. 20

NOTICE.—The Inhabitants of the County of Hastings will Petition the Legislature at its ensuing Session, to repeal the second clause of an Act passed in the 32nd year of the Reign of George 3rd, Chap. 6, and to pass an Act authorising the sittings of the Quarter Sessions and District Courts at Kingston and Belleville alternately, so soon as a sufficient Court-House shall be erected in the said Town of Belleville.
27th August, 1831. 18

NOTICE is hereby given, that an application will be made at the ensuing Session of the Provincial Legislature, for an Act to authorise certain amendments to the Act passed in the Tenth year of His late Majesty's reign, entitled, "An Act for authorising the making a lateral cut from the Welland Canal through the Town of Niagara, to the mouth of the River Niagara, by a Company incorporated for that purpose."
Dated Niagara, July 2nd, 1831. 7

NOTICE.—Application will be made to the Provincial Legislature at its next Session, to establish the Concession Lines in the Township of Louth.
Louth. 5th August, 1831. 12

PUBLIC NOTICE is hereby given, that the Inhabitants of the fourth and fifth Concessions of the Townships of Fredericksburgh, Fredericksburgh Additional, and Adolphustown, intend Petitioning the Legislature at its next Session for an alteration in that part of the Boundary Line of those Townships which is North of Hay Bay.
Adolphustown, 4th July, 1831. 8

NOTICE.—Application will be made to the Legislature at its next Session, by Inhabitants of the Midland District, for an Act of Incorporation for a Bank in the Town of Kingston.
8th June, 1831. 4

NOTICE—Application will be made to the Legislature at its next Session, by the Inhabitants of the Second and Third Concessions Military Tract Hallowell, for an Act to enable them to run their side lines and establish them between the Lots in said concessions.
Hallowell, 16th July, 1831. n 11

NOTICE.—Application will be made to the Legislature at its next Session, for the formation into a separate Township of part of the Townships of Marysburgh and Hallowell, in the County of Prince Edward, Midland District.
June 21, 1831. 6

NOTICE.—Application will be made to the Legislature at its next Session, for the formation of a Joint Stock Company, to improve the Navigation of the Grand River.
30th March, 1831. 45

NOTICE.—The Inhabitants of the Ottawa District will make application to the Legislature at its next meeting, to authorise the holding of Courts of Justice in the Ottawa District, as in the other Districts in this Province. And also the Inhabitants of the Townships of Lochiel and Kenyon, will petition the Legislature at its next meeting, for to be annexed to the Ottawa District, by enactment.
28th July, 1831. 11

NOTICE is hereby given, that Application will be made to the House of Assembly in the next Session of Parliament, for a Turnpike Road on Yonge Street, on the following plan:—

A Company to be chartered for the purpose of raising the necessary funds and constructing a permanently good Road; the Company to be repaid by Tolls, and to be either limited in the amount of its profit, or be obliged to deliver up the road in thorough good repair at the end of a certain period, the road then becoming public property. The Statute labour on this road to be commuted, and the money thus raised to be laid out on the side lines.
Vaughan, 21st July, 1831. 11

NOTICE is hereby given, that the Inhabitants of the Bathurst and Ottawa Districts intend Petitioning the Provincial Parliament at its next Session, for the purpose of forming a new District, having By Town for its Capital.

T. M'KAY,
M. CONNEL,
D. FISHER,
JAMES INGLIS,
JOHN ANDERSON.

By Town, 23d July, 1831. 11

NOTICE.—Application will be made to the Legislature at its next Session, by the Magistrates of the District of Newcastle, for an Act to authorise them to sell and convey the old Gaol and Court House, and the land belonging thereto; and to appropriate the proceeds thereof to the improvement of the New Gaol and Court House and grounds thereto belonging.
July 21st, 1831. 10

NOTICE.—Application will be made at the next Session of the Legislature, for a Grant of Money for making a Harbour at Port Burwell, (Otter Creek) similar to the Grant of 1827, for the Harbour at Kettle Creek.
Port Burwell, 16th June, 1831. 6

BANK NOTICE.—At a meeting of the Stockholders of the Bank of Upper Canada on Wednesday the 1st inst. pursuant to the public notice of the 15th of April last, and at a subsequent meeting held on the Monday following for the Annual Election of Directors, it was unanimously resolved, that another application shall be made to Parliament at the next Session of the Legislature, for an increase of the Capital Stock of the Institution.

By order.
THOS. G. RIDOUT, *Cashier.*
Bank of Upper Canada, York, 9th June, 1831. 4

NOTICE.—Application will be made to the Legislature at its next Session, by the Freeholders and Inhabitants of the Townships North of the Rice Lake and River Trent, in the County of Northumberland, Newcastle District, to be formed into a separate County.
23rd July, 1831. 10

NOTICE.—Application will be made to the Legislature at its next Session, by Inhabitants of the County of Northumberland, Newcastle District, for a Grant, to erect a Bridge across the River Trent.
27th June, 1831. 6

NOTICE.—Application will be made to the Provincial Legislature at its next Session, to make some alterations and amendments in the Statute Incorporating the Midland District School Society.
Kingston, 9th May, 1831. 52

NOTICE is hereby given, that application will be made to the Legislature at its ensuing Session, for an Act of Incorporation, to authorise the construction of a *Rail Road* between Lakes Erie and Ontario, by the Niagara River.
Dated Stamford,
21st May, 1831. 1

NOTICE.—Application will be made to the Legislature at its next Session, for an Act to be passed, to remove the site for the District School from Vittoria to the Town of London, in the London District.
1st June, 1831. 3

PUBLIC NOTICE is hereby given, that the undersigned will Petition the Provincial Parliament at their next meeting, for a Patent, or exclusive Right, for the invention of a Machine for the raising of Stumps of Trees of the largest growth from the ground.

JOHN WIESMER,
TILMAN MOYER,
ISAAC WIESMER, JUN'R.

District of Niagara,
Louth, 2nd June, 1831. 8

NOTICE.—Application will be made by the Freeholders of the Niagara District to the Legislature at its next Session, for an Act to authorise the removal of the County Town to a more central situation.
Niagara District,
10th June, 1831. 5

NOTICE.—Application will be made to the Provincial Legislature, at its next Session, for a grant of a sum of Money for the Improvement of the Harbour at the Village of Hallowell, in the Midland District.
Hallowell, 1st *August*, 1831. 12

NOTICE.—Application will be made to the Legislature, at its next ensuing Session, for an Act to establish certain Streets in the Village of Hallowell, in the Midland District.
Hallowell 1st *August*, 1831. 12

NOTICE.—Application will be made to the Legislature at its next Session, for the establishment of a Public Market, on the Block of Land in the Town of York, belonging to Jordan Post, on the South-West side of King-Street in said Town, and for the appointment of Trustees for the purpose herein specified.
JORDAN POST.
York, 20th July, 1831. 10

NOTICE.—Application will be made at the next Session of the Provincial Legislature, for a Grant of Money for making a Harbour at Port Dover, at the mouth of Patterson's Creek, in the Township of Woodhouse, in the London District.
Woodhouse, July 1st, 1831. 8

NOTICE.—Application will be made to the Provincial Legislature at its next Session, to have the Town of Brockville Incorporated.
September 5th, 1831. 18

NOTICE.—Application will be made to the Legislature at its next Session, for a division of the London District.
Norfolk, July 8th, 1831. 8

NOTICE.—Several of the Inhabitants of the Township of Oxford, in the Johnstown District, intend petitioning the Parliament at its next Session, for an Act to authorise the Survey of the fourth and sixth concessions of the said Township.
Oxford, 8th August, 1831. 13

SHERIFF'S SALE.

District of Bathurst, To Wit: } BY virtue of a writ of *Fieri Facias* of our Lord the King, issued out of His Majesty's District Court of Bathurst, and to me directed, against the lands and tenements of Patrick Ryan, at the suit of Alpheus Rogers, I have taken in execution as belonging to the said Patrick Ryan, Lot No. 5, on the North side of Halton Street, in the Town of Perth, on which is built an excellent dwelling House, which I shall expose for sale at the Court House in Perth, on Monday, the 7th day of November next, at the hour of eleven of the clock, in the forenoon, to the highest bidder for cash.

JAMES H. POWELL,
Sheriff.
By J. A. H. POWELL,
Deputy Sheriff.

Sheriff's Office, Perth,
July 26th, 1831.

N. B. Any person or persons having claims on the above Lot, by mortgage or otherwise, are requested to make the same known to me before the day of sale. 20

SHERIFF'S SALE.

District of Bathurst, To Wit: } BY virtue of a writ of *Fieri Facias* of our Lord the King, issued out of His Majesty's Court of King's Bench at York, and to me directed, against the Lands and Tenements of Joseph Dobson, at the suit of Ann McCue; I have taken in execution as belonging to the said Joseph Dobson, the North half of Lot No. six, in the fifth Concession of Ramsay, containing one hundred acres; which I shall expose for sale, at the Court House, in Perth, on Monday the 7th day of Nov. next, at the hour of eleven of the clock, in the forenoon, to the highest bidder for Cash.

JAMES H. POWELL,
Sheriff,
By J. A. H. POWELL,
Dep'y. Sheriff.

Sheriff's Office, Perth,
July 26, 1831. 20

N. B. Any person or persons having claims on the above half Lot, by mortgage or otherwise, are requested to make the same known to me before the day of sale.

SHERIFF'S SALE.

District of Bathurst, To Wit: } BY virtue of a Writ of *Fieri Facias* of our Lord the King, issued out of His Majesty's Court of King's Bench at York, and to me directed, against the Lands and Tenements of Patrick Nowlan, at the suit of Samuel Stacey and George S. Bellows, I have taken in Execution as belonging to the said Patrick Nowlan, the South-West half of Lot No. 7, in the 4th Concession of the Township of Beckwith, containing one hundred Acres, which I shall expose for sale at the Court House in Perth on Monday the 7th day of November next, at the hour of 11 of the clock in the forenoon, to the highest bidder for cash.

JAMES H. POWELL,
Sheriff,
By J. A. H. POWELL,
Dep'y. Sheriff.

Sheriff's Office, Perth,
July 26th, 1831.

N. B. Any person or persons having claims to the above-mentioned half Lot, by mortgage or otherwise, are requested to make the same known to me before the day of sale. 20

SHERIFF'S SALE.

Midland District, To Wit: } ON Saturday, the 5th day of January next, will be sold at the Court House in the Town of Kingston, the following Lands, as belonging to Nicholas Peterson, the younger, at the suit of Richard Robinson, surviving partner of Richard Cartwright and Richard Robinson, viz: Lot No. 48, 5th Concession Camden.

All persons having claims on the above Lands or any part thereof, by mortgage or otherwise, are required to make the same known to me, on or before the day of sale. Sale to commence at 12 o'clock, noon.

JOHN MCLEAN.
Sheriff, M. D.

Kingston, October 12th, 1831. 22

SHERIFF'S SALE.

Newcastle District, to wit: } BY virtue of a writ of *Fieri Facias*, issued out of His Majesty's Court of King's Bench, and to me directed, at the suit of John Brown, against the Lands and Tenements of James Murray and Darby Dwyer,—I have seized upon, and and shall expose to sale on the 24th day of December next, at the hour of 10 o'clock A. M., at the Court House in Amherst, Lot number ten, in the seventh Concession of the Township of Emily, in the said District, containing 200 Acres of Land.

H. RUTTAN,
Sheriff.

Sheriff's Office, Amherst,
15th September, 1831. 18

SHERIFF'S SALE.

Gore District, to wit: } BY virtue of a Writ of *Fieri Facias*, issued out of His Majesty's Court of King's Bench, and to me directed, against the Lands and Tenements of Thomas Butler, at the suit of Henry Piggott, I have seized and taken in Execution, a Village Lot, in the Village and Township of Ancaster, containing about one Acre, with a good Frame Dwelling House, a Frame Barn, and an excellent Garden, all in good condition.

The above mentioned property will be sold by Public Auction at the Court House in Hamilton, on Thursday the fifth day of January, one thousand eight hundred and thirty-two.

WM. M. JARVIS,
Sheriff,

Sheriff's Office, Hamilton,
Oct. 5th, 1831.

N. B.—Any person or persons having claims by mortgage or otherwise, against the above described property, are requested to make the same known to me at my Office in Hamilton before the day of sale. 21

WM. M. JARVIS,
Sheriff.

SHERIFF'S SALE.

Gore District, to wit: } BY virtue of a Writ of *Fieri Facias*, issued out of His Majesty's Court of King's Bench, and to me directed, against the Lands and Tenements of Henry Carpenter, at the suit of Thomas Smith, I have seized and taken in execution Lots No. 3 and 4, in the first Concession South of Dundas, Trafalgar, three hundred and sixty Acres, about one hundred of which are cleared and under fence, with a two story frame House and two large Barns erected thereon.—Also, Lot number four, in the first Concession North of Dundas Street, in the said Township, containing one hundred and seventy-five Acres, about sixty of which are cleared and under fence, with a new two story Frame House and Barn.

The above mentioned property will be sold by Pulic Auction at the Court House in Hamilton, on Thursday the 19th day of January, 1832, at 12 o'clock, noon.

WM. M. JARVIS,
Sheriff.

Sheriff's Office, Hamilton,
8th Sept. 1831.

N. B.—Any person or persons having claims by mortgage or otherwise, against the above described property, are requested to make the same known to me at my Office in Hamilton before the day of sale. 21

WM. M. JARVIS, Sheriff.

SHERIFF'S SALE.

Gore District, to wit: } BY virtue of a Writ of *Fieri Facias*, issued out of His Majesty's Court of King's Bench, and to me directed, against the Lands and Tenements of Philando Hopkins, at the suit of William Crooks, I have seized and taken in Execution Lot No. 2, in the fifth Concession of the Township of Erin, containing two hundred Acres.

The above will be sold by Public Auction at the Court House in Hamilton, on Thursday the 22nd day of December next, at 12 o'clock noon, to the highest bidder.

WM. M. JARVIS,
Sheriff.

Sheriff's Office Hamilton,
8th Sept. 1831.

N. B.—Any person or persons having claims by mortgage or otherwise, against the above described property, are requested to make the same known to me at my Office in Hamilton before the day of sale. 21

WM. M. JARVIS, Sheriff.

SHERIFF'S SALE.

Gore District, to wit: } BY virtue of a Writ of *Fieri Facias*, issued out of His Majesty's Court of King's Bench, and to me directed, against the Lands and Tenements of John Secord, at the suits of William Maitland, George Auldjo, and Pierre Van Courtland Secord, I have seized and taken in Execution Lots No. 1 and 2, in the eighth Concession Township of Barton, 200 Acres, on which are erected a Stone Distillery, two Log Houses, and about 45 Acres cleared and under fence.—Also, Lots No. 1 and 2 in the 7th Concession of Barton, 200 Acres, on which are erected a Grist Mill, with two run of stones; a Saw Mill; a two story Frame House; a large frame Barn; a one story and a half hewed Log House; Waggon House; Miller's House; three other Dwelling Houses, and a Cooper's Shop; a good Orchard, containing about 100 Apple Trees; two good Gardens, with various kinds of fruit, and about 120 Acres of Land cleared and under fence, with a good meadow.

Also, a Village Lot in Ancaster, containing one Acre of Land, with about 20 Fruit Trees, and a good Frame House, one and a half story, lately occupied by W. Nounan, Esq. as an Office.

The above will be sold by Public Auction at the Court House in Hamilton, on Wednesday the 7th December, at twelve o'clock, noon.

WM. M. JARVIS, *Sheriff.*

Sheriff's Office, Hamilton,
September 8th, 1831.

N. B.—Any person or persons having claims by mortgage or otherwise, against the above described property, are requested to make the same known to me at my Office in Hamilton, before the day of sale. 21

WM. M. JARVIS, Sheriff.

SHERIFF'S SALE.

Upper Canada, Niagara District, To Wit: } BY virtue of a writ of *Fieri Facias*, of our Lord the King, issued out of His Majesty's Court of King's Bench at York, and to me directed, at the suit of Pierre Van Courtlandt Secord, against the Lands and Tenements of John Secord, I have seized and taken in Execution as belonging to the said John Secord, Lot No. 117, containing one Acre, lying and being in the Town of Niagara, in the County of Lincoln, in the District of Niagara, and Province of Upper Canada, be the same more or less—which I shall expose for sale on the last Monday in November, 1831, at the Court House, in the Town of Niagara, at 12 o'clock, noon, of that day, and adjudge the same to the highest bidder for cash only.

Any person or persons having any claim on the above named premises or any part thereof, by mortgage or otherwise, are requested to make the same known to me at my office, previous to the day of sale.

R. LEONARD, Sheriff.
By JOHN KIDD,
Deputy Sheriff.

Sheriff's Office, Niagara,
August 27, 1831. 22

Ralph Leeming and others, Executors of Rich'd. Hatt, *deceased.* vs. Thomas Hornor, } In the King's Bench.

BY virtue of the Execution issued in the above suit, I shall sell at public auction at the Burford House in Burford, London District, on the 19th November next, at 12 o'clock, noon; Lot No. 36 in 3rd Concession, and 36 in the 5th Concession of Zorra, in said District.

Any person or persons having any claims on the above named premises, or any part thereof, by mortgage or otherwise, are requested to make the same known to me at my office, previous to the day of sale.

A. A. RAPELJE,
Sheriff, L. D.
By S. WRIGHT,
Deputy Sheriff.

Sheriff's Office, L. D.
Sept. 29th, 1831. 20

ARMY CONTRACTS.

Commissariat,
York, 28th September, 1831.

SEALED TENDERS will be received at this Office till noon of Tuesday, the 1st of November next, for the supply of such quantities of the following articles as may be required by the Commissariat for the Troops and Military Establishments in York, during the year 1832, namely:—

OX BEEF, *of the best quality*—per pound.
BREAD, do. per pound.
FORAGE, per Ration of—
9lbs. Oats, 16lbs. Hay, 6lbs. Straw, } To be of the best quality, sound and sweet.

The *Prices* must be stated in *Halifax Currency* only.

Tenders will also be received for the supply of *OX BEEF* for *two* and *three* years.

The Contractors will be required to keep a *reserved stock*, equal at least to one month's supply.

Two responsible persons must be named in each Tender as Sureties for the due performance of the Contract.

Payment will be made monthly, in British Silver Money, at the rate of 4*s.* 4*d.* Sterling per 60*d.* Halifax Currency, or in other Specie, at the current rate, or in Bills on His Majesty's Treasury at thirty days sight, at the rate of £100 Sterling for every £101 10*s.* Sterling due upon the Contract.—The conditions of Contract, and all other particulars, may be ascertained at this Office.

FRA. R. FOOTE,
19—t. *Ass't. Com'y. Gen'l.*

ARMY CONTRACTS.

Commissariat,
York, 28th September, 1831.

SEALED TENDERS will be received at this Office till noon of Tuesday, the 1st of November next, for furnishing the undermentioned Transport for the service of the Commissariat in York, during the year 1832, namely:—

CARTAGE,

Per Load, from the *East* and *West* Wharves to the Barracks—to the Commissariat Magazine, and to all parts of the Town. Also, from the *Commissariat Magazine* to all parts of the Town.

CARTAGE OF FUEL-WOOD.

Per Cord of 128 cubic feet—from the Commissariat Fuel-Yard to the *Barracks*, and to Officers Quarters in the Town, *not more distant from the Fuel-Yard than the Barracks.*

TWO HORSE WAGONS,

Per day—for journies to the Country.

CONVEYANCE,

Per Ton Weight, and Measurement, separately, of Indian Presents from York to the *River Credit*, and to *Brantford*, on the River Thames.

The *Prices* must be stated in *Halifax Currency*, only.

Two responsible persons must be named in each Tender as Sureties for the Contractor.

Payment will be made as described in the preceding Advertisement.

Further particulars may be ascertained at this Office.

FRA. R. FOOTE,
19—t. ASS'T. COM'T. GEN'L.

Desjardin's Canal Office,
Dundas, 3rd October, 1831.

AT a Meeting of the Board of Directors of the Desjardins Canal Company, held this day at Jones' Inn in the Village of Dundas—

1st—*Resolved.* That all Shares of Stock upon which the eighth Instalment of January has not yet been paid, together with amount previously paid thereon, be now forfeited, pursuant to the Act of Incorporation, and the said Stock is hereby declared forfeited accordingly.

2nd—*Resolved.* That such Shares so declared forfeited be exposed for Public Sale at Jones' Inn, in the Village of Dundas, on Monday the 31st October, inst. at 12 o'clock, noon.

3rd—*Resolved.* That the above Resolutions shall be published in the Upper Canada Gazette, York Courier, Canadian Freeman, Colonial Advocate, and Western Mercury. And that further notice be therein given to the holders of the said forfeited Shares, that such Shares be restored to them, provided the eighth, and all preceding Instalments thereon, be paid to the Secretary or other authorised persons before the day of sale.

Agreeable to the above Resolutions, all persons concerned are hereby requested to take notice accordingly.

A. STEVEN,
21 *Secretary.*

Desjardin's Canal Office,
Dundas, 23rd May, 1831.

NOTICE.—At a Meeting of the Board of Directors of the Desjardins Canal Company, held this day, it was Resolved, that the remaining unpaid Stock of the Association be called in, and payable on the following days, viz:—

On the 1st day of August, 1831—9th Instalment of 10 per cent.

On the 1st day of October, 1831—10th Instalment of 10 per cent.

On the 1st day of December, 1831—11th Instalment of 10 per cent.

By order of the Board of Directors.
ay.—2 A. STEVEN, *Secretary.*

Government Office,
17th December, 1830.

SOLDIERS who have obtained their discharges from His Majesty's Service, and who have claims for Land in Upper Canada, will apply to the Government Office for instructions, and produce their Discharges or Certificates, from the Chelsea Hospital.

NOT OFFICIAL.

MAYOR'S SPELLING-BOOK,

NEW EDITION,

FOR THE USE OF SCHOOLS
IN UPPER CANADA.

A LARGE and well executed Edition of MAYOR'S SPELLING-BOOK, is now Published and ready for sale by the Subscriber at his Office, *King-Street, York.*

Orders from any part of the Province duly attended to.

Country Merchants, and *Schools*, supplied on reasonable terms.

Also on hand—New Testament—Murray's Abridged Grammar—Reading made Easy—Child's Plaything, &c.

R. STANTON.
York, August, 1831.

LAND AGENCY.

MR. HEWSON proposes offering his services to the Public, to act as Agent for the purchase and disposal of Lands in the County of Simcoe, including the Northern Townships in the Home District. From his long residence in the County of Simcoe, he flatters himself he has acquired a general knowledge of the value of Lands in that quarter—therefore, persons having Land to dispose of will find it to their advantage to apply to him.

Mr. Hewson being authorised by the Commissioners of the Canada Company to receive offers for any of their Lands in the adjacent Townships, and having received instructions as to value &c. is ready to afford information, and (if necessary) refer to some intelligent persons in the different Townships who will shew the Lands and facilitate the settlement of Emigrants (or others) at moderate charges.

Mr. Hewson has arranged with a Gentleman at York, who is perfectly acquainted with the Land Agency, to expedite any necessary business through the Government Land Offices.

Application (if by Letter, Post-paid) addressed to *F. Hewson, Esquire, Lake Simcoe*, will be attended to.

Mr. Hugh Morrison, Inn-keeper, Yonge Street, York, or *Mr. Francis Phelps*, Yonge Street, will direct any person to Mr. HEWSON.

20th October, 1831. n—23

THOMAS MOORE,

TAILOR, KING-STREET, YORK,
Meighan's Buildings (opposite the Market-Square.)

BEGS leave to inform his friends and the public, that he has just opened, and offers for sale, a choice assortment of Goods, just received from the Manufactories in England, which he can recommend as being of choice quality, consisting of, Superfine Blue, Black, Scarlet, Green, Olive, Grey, and Drab West of England broad Cloths; Black, Blue, and Grey double and single milled Kerseymeres; Forest Cloths; Lasting and Corduroys; Beverteens; Fustians; Cantons; Jane; Fine Welsh Flannel; White and Blue Flannel; White and Grey Cottons; London Printed Calicoes and Chintzes; Fancy Vestings; Printed Muslins; Sewing Silk; Twist; Thread, and rich Gilt Buttons, and a few

MILITARY EQUIPMENTS.

The whole of which will be disposed of *on lower terms than usual*, or made up to order agreeably to the latest fashions, at the shortest notice.

York, 24th August, 1831. x.—16

BOOK-BINDING
ESTABLISHMENT.

ALL kinds of BINDING, ORNAMENTED and PLAIN, executed to order, with despatch, and on reasonable terms, at this Office.

R. STANTON.
November, 1830.

JUST PUBLISHED,
AND FOR SALE,
At the Gazette Office, York.

A SYSTEM OF DRILL,

FOR THE

MILITIA OF UPPER CANADA,

BY COMMAND OF HIS EXCELLENCY
THE LIEUT. GOVERNOR.

NOTICE.—All persons indebted to the Estate of the late *John Small, Esquire*, are requested to make payment immediately to *James E. Small, Esquire*, one of the Executors, who is hereby authorised to give acquittances and discharges for the same; and all persons having claims against the said Estate are requested to present the same for settlement to the said James E. Small, without delay.

JAMES E. SMALL,
CHARLES C. SMALL, } EXECUTORS.
SAMUEL RIDOUT,
ANDREW MERCER.
Dated the 27th July, 1831. x.—11

NOTICE.—All persons indebted to the Estate of the late Peter McPhail, *Bookbinder*, are requested to make payment immediately to the undersigned Executor, who is authorised to give acquittances and discharges for the same; and all persons having claims against the said Estate, are requested to present the same for settlement to the said Subscriber, without delay.

JAMES FITZGIBBON,
Executor.
Dated at York, the
22nd August, 1831. 14

THE Subscriber having been appointed Agent to the ALLIANCE ASSURANCE COMPANY, begs leave to announce to the Public, that he continues to assure against loss or damage by Fire, in any part of the Provinces of Upper or Lower Canada. From the liberal conditions and extensive scale on which the business of the Company is conducted, he trusts the Public will find it advantageous to Assure at their Office.

C. TAIT.
Alliance Office, St. Gabriel Street, Montreal, 11*th July*, 1831.

The following Gentlemen are Agents in UPPER CANADA:—

SAMUEL RIDOUT, ESQ.—*York.*
JAMES M'FARLANE, ESQ.—*Kingston.*
JAMES G. BETHUNE, ESQ.—*Cobourg.*
GUY C. WOOD, ESQ.—*Cornwall.*
MESSRS. A. & W. MORRIS, & Co.
10 *Brockville.*

PHŒNIX,
Fire Assurance Company,
OF LONDON.

THIS Company established its Agency in Canada in the year 1804, and continues to Insure all kinds of Property, against loss or damage by Fire, upon the most reasonable terms.

GILLESPIE, MOFFATT, & Co.
AGENTS FOR CANADA.
Montreal, 1st Jan'y. 1830. x—26

N.B. Applications for York and its vicinity to be made to

JOSEPH WENHAM.
York, 1st January, 1830.

BANK NOTICE.—DISCOUNT DAY, *Wednesday of every Week.*—Notes offered for Discount, must be put under cover to the Cashier, and left at the Bank the day before.

THOMAS G. RIDOUT, *Cashier.*

PARCHMENT DEEDS, *with and without Bar of Dower*, for sale at the GAZETTE OFFICE, York.

Printed by R. STANTON, Printer to the KING'S MOST EXCELLENT MAJESTY.
Published every Thursday Morning: Delivered to Subscribers at 15s. Cr'y. per Annum.

Upper Canada Gazette.

VOL. VIII. YORK UPPER CANADA, THURSDAY AUGUST 22, 1833. NO. 14.

By Authority.

PROCLAMATION.
UPPER CANADA.

J. COLBORNE,
Lieutenant Governor.

WILLIAM the FOURTH, by the Grace of GOD of the United Kingdom of Great Britain and Ireland, King defender of the Faith, &c. &c. &c.

To our beloved and faithful Legislative Councillors of our Province of Upper Canada, and to our Knights, Citizens and Burgesses of our said Province; to our Provincial Parliament at our Town of York, on the thirteenth day of August, inst. to be commenced, held, called and elected, and to every of you—

GREETING:

WHEREAS by our Proclamation bearing date the eleventh day of July last, we thought fit to prorogue our Provincial Parliament to the thirteenth day of August, inst. at which time at our Town of York you were held and constrained to appear.

NOW KNOW YE, that we taking into our Royal consideration the ease and convenience of our loving Subjects, have thought fit, by and with the advice of our Executive Council, to relieve you and each of you of your attendance at the time aforesaid, hereby convoking, and by these presents enjoining you and each of you, that on Friday the Twentieth day of September, next ensuing, you meet us in our Provincial Parliament at our Town of York, there to take into consideration the state and welfare of our said Province of Upper Canada, and therein to do as may seem necessary, and herein fail not.

IN TESTIMONY WHEREOF, We have caused these our Letters to be made Patent, and the Great Seal of our said Province to be hereunto affixed—WITNESS our trusty and well beloved SIR JOHN COLBORNE, K. C. B., Lieutenant Governor of our said Province, and Major General commanding our Forces therein at York, this Third day of August, in the year of our Lord One Thousand Eight Hundred and Thirty-three, and in the Fourth year of our Reign. J. C.

By Command of His Excellency.

S. P. JARVIS, *Clerk Crown in Chancery.*
D. CAMERON, *Secretary.*

GOVERNMENT HOUSE,
16th August, 1833.

HIS EXCELLENCY the LIEUTENANT GOVERNOR has been pleased to grant Licences, respectively, to Patrick McMullin, and John George Roberts, Esquires, Members of the Royal College of Surgeons of London, to practice Physic, Surgery, and Midwifery, within this Province.

GOVERNMENT HOUSE,
17th August, 1833.

HIS EXCELLENCY the LIEUTENANT GOVERNOR, has been pleased to appoint Reade Burritt, Gentleman, a Public Notary within this Province, by Commission dated 17th July, 1833.

GOVERNMENT HOUSE,
York, 20th August, 1833.

HIS EXCELLENCY the LIEUTENANT GOVERNOR has been pleased to appoint the undermentioned persons to be Commissioners of the Courts of Request, as follows:—

DISTRICT OF OTTAWA.

1st Division—Richard P. Hotham,
Charles P. Treadwell,
David Pattis,
Chauncy Johnson,
Neil Stewart, and,
Peter Stirling, Esquires.

2nd Division—John Kearns,
James Molloy,
John Paxton,
John Chesser, and,
John Buchanan, Esquires.

3rd Division—John Brush,
Bradish Billings,
Archibald McDonell,
Thomas McKay,
Colin McNab, and,
William Smith, Esquires.

DISTRICT OF JOHNSTOWN.

1st Division—George Longley,
Hiram Norton,
Justus S. Merwin,
John Patton,
Angus Macdonell, and,
Alexander McMillan, Esquires.

2nd Division—Henry Burritt,
William H. Bottum, and,
William Kay, Esquires.

3rd Division—John Kilborn,
John L. Reade,
Thomas Buck,
Basil R. Church, and,
Ephraim Jones Hubbell, Esq'rs.

4th Division—Henry Sherwood,
George Malloch,
David Ford,
John Bogert,
James Jessup, and,
Paul Glasford, Esquires.

5th Division—John Weatherhead,
John McDonald,
Benjamin R. Munsell, and,
Archibald McLean, Esquires.

6th Division—George Breakenridge,
Peter Schofield,
Joseph K. Hartwell, and,
John Deming, Esquires.

7th Division—William R. F. Berford,
John McLean,
James L. Schofield,
George Hume Reade, and,
Joseph Goff, Esquires.

DISTRICT OF NIAGARA.

1st Division—Robert Grant,
Robert Mellville,
James Lockhart,
Richard Woodruff,
William Servos,
William M. Ball,
Daniel McDougal, and,
John Lyons, Esquires.

2nd Division—Samuel Street,
James Cummings,
Ogden Creighton,
Gilbert McMicking, and,
John C. Green, Esquires.

3rd Division—George McKenzie,
Alexander Douglas,
William Powell,
James Johnson, and,
William Smith, Esquires.

4th Division———— Tench,
Crowell Willson, jun'r.
Duncan McFarland,
Phineas Robinson, and,
Michael Graybiel, Esquires.

5th Division—James Black,
George Keeffer,
William Adams,
Charles K. Fell,
Moses Brady, and,
John McGlashan, jun'r. Esq'rs.

6th Division—John Clark,
William Hamilton Merritt
George Adams,
Robert Burns,
Joseph Clarke,
Henry Mittleberger, and,
Oliver Phelps, Esquires.

7th Division—Henry Nelles,
Smith Griffin,
Henry W. Nelles,
Cyrus Sumner, and,
John Patterson, Esquires

8th Division—Benjamin Canby,
——— Smith, and,
William Robertson, Esquires.

9th Division—Andrew Thompson,
Samuel Birdsall,
Alpheus S. St. John, and,
Warner Nelles, Esquires.

10th Division—James Winniett,
Edward Evans,
David McFarlane Field,
Godfrey Brock Hall, and
James Stewart, Esquires.

Crown Office,
17th June, 1833.

NOTICE is hereby given, that the Courts of Oyer and Terminer, General Gaol Delivery, and of Assize and

Nisi Prius, in and for the different Districts will be as follows:—

WESTERN CIRCUIT.

His Honor the Chief Justice.

District.	Town.	Court to commence.
Western,	Sandwich,	Monday, 5th August.
London,	London,	Monday, 12th August.
Gore,	Hamilton,	Thursday, 22nd August.

EASTERN CIRCUIT.

His Honor Mr. Justice Macaulay.

Midland,	Kingston,	Monday, 29th July.
Johnstown,	Brockville,	Thursday, 8th August.
Eastern,	Cornwall,	Tuesday, 20th August.
Bathurst,	Perth,	Wednesday, 28th Aug.

HOME CIRCUIT.

His Honor Mr. Justice Sherwood.

Newcastle,	Hamilton,	Wednesday, 11th Sept.
Niagara,	Niagara,	Wednesday, 2nd Oct.
Home,	York,	Monday, 14th October

Of which all Sheriffs, Coroners, Magistrates, Gaolers, Constables, Bailiffs, and other peace officers, are commanded to take Notice.

By order of the Court,

CHARLES C. SMALL,
6 *Clerk of the Crown.*

IN conformity to Instructions recently received from His Majesty's Secretary of State for the Colonies, the following arrangements for disposing of the Waste Lands of the Crown in Upper Canada, are made known for the information of Emigrants and others.

Except in the case of U. E. Loyalists, and other persons entitled by the existing Regulations of the Government to Free Grants, no person can obtain any of the Waste Lands of the Crown otherwise than by purchasing at the Public Sales, made from time to time under the direction of the Commissioner of Crown Lands.

These sales will be made on the first and third Tuesday of each month, and will either be continued through the following day, or not, as circumstances may appear to the Agent to require.

They will be held at the following places:—

At Bytown—for the District of Bathurst.
Belleville—for the Midland District.
Peterborough—for the District of Newcastle.
York—for the Home District.
Hamilton—for the District of Gore.
London—for the District of London.
Chatham—for the Western District.

Besides these general periodical Sales, there may be occasional Sales by Auction in other Districts, of such Town Lots, or other Lots of Land, as may remain to be disposed of; and of these Sales ample notice will be given.

The conditions of every Sale by Public Auction will be as follows:—One-fourth of the Purchase money to be paid down; and the remainder in three equal Annual Instalments, with Interest at six per Cent on each Instalment, payable with the Instalment.

The Lands will be put up at an upset price, of which notice will be given at the time of Sale, and in the previous advertisements which will be published of the Lands intended to be put up at each Sale; and in case no offer shall be made at the upset price, the Land will be reserved for future sale, in a similar manner by Auction.

A Patent for the Lands will be issued free of charge upon the payment in full of the Purchase Money and Interest.

The regular periodical Sales will be held for the first time as follows: In Peterborough, York, and Hamilton, on the third Tuesday in June next; and in Bytown, Belleville, London, and Chatham, on the first Tuesday in July next; and they will continue to be held at all those places on the first and third Tuesday in each month, until after the first Tuesdays in November next: when such other arrangements as may be made by the Government will be announced.

Information can be obtained respecting the Lands to be disposed of in the several Districts, by applying to the following Gentlemen, Agents for the Commissioner of Crown Lands—viz:

In the Bathurst District,—Mr John McNaughton, D. S. Bytown.
Eastern District—James Pringle, Esq. Cornwall.
Newcastle District,—Alexander McDonell, Esquire, Peterborough.
London District,—Roswell Mount Esquire, Delaware.
Western District,—Henry John Jones Esquire, Chatham.

The Commissioner for Crown Lands, acting also as Agent for the Sale of Clergy Reserves, requests it to be noticed, that such Clergy Reserves as have not been hitherto occupied by authority, or Leased by the Government, will be disposed of, by Public Auction only, either at the periodical Sales of Crown Lands, or at occasional Sales to be duly advertised; and that the terms of payment for Clergy Reserves will continue to be as follows:—Ten per cent to be paid at the time of Sale, and the remainder in nine Annual Instalments of ten per cent each, with Interest on each Instalment, to be paid with the Instalment.

Such Clergy Reserves as have been leased, or occupied by the authority of the Government, must be applied for by letter to the Commissioner of Crown Lands, and when disposed of, will be sold by private Sale on the same terms of payment as those disposed of by Public Auction.

All application from Emigrants, or respecting Emigration, not immediately connected with the Sale of Public Lands, are to be addressed, to Anthony B. Hawke, Esquire, at York, he being specially appointed by the Government to act in that Department.

PETER ROBINSON.
Commissioner of Crown Lands Office,
York, 27th May, 1833. 3

CLERGY RESERVES.

Com'r. of Crown Lands Office,
York, 1st February, 1832.

PROPOSALS for the purchase of Clergy Reserves having already been received at this Office for a greater quantity than are authorised to be sold during the ensuing year, the Commissioner is compelled, by his Instructions, to decline, for the present, receiving any more applications for the purchase of Clergy Reserves;—and to prevent disappointment, he requests that it may be distinctly understood, that applications received after this date can be of no benefit to the applicant, as to preference or otherwise.

PETER ROBINSON,
38 *Commissioner of Crown Lands.*

Commissioner of Crown Lands Office,
York, 29th April, 1833.

NOTICE is hereby given, by order of His Excellency the Lieutenant Governor, that unless William Conor, or his heirs do make good any claim they may have to Lot, No. 14 in the 2nd Concession in the Township of Pittsburgh in the Midland District, within three months from this date, the said Lot will be relocated. PETER ROBINSON.

Executive Council Office,
York 24th May, 1832.

NOTICE is hereby given, that the present Orders in Council relating to Settlement Duties are cancelled from this date; but that no Patent shall be permitted to issue to individuals who may receive Location Tickets, till it shall be ascertained by the Surveyor General, or the Commissioner of Crown Lands, that a resident Settler has been established on some part of the Grant. It is, however, to be understood, that these Regulations shall not interfere with the Order in Council of 14th May, 1830, which applies exclusively to discharged Soldiers and Sailors, and in respect to whom, the period of residence is hereby appointed to be three years, instead of five, as prescribed by that Order.

By order of His Excellency the Lieutenant Governor in Council.

JOHN BEIKIE,
2 *Acting C. E. C.*

SHERIFF'S SALE

District of Bathurst } BY virtue of a
To Wit: } Writ of *fieri facias* issued out of His Majesty's Court of King's Bench at York and to me directed, against the Lands and Tenements of Geo. R. Landel, Esquire, at the suit of Philemon Wright, Tiberius Wright, and Ruggles Wright, I have taken in execution as belonging to the said George R. Landel Esq. Lot No. 27, in the 8th Concession of the Township of March, containing thirty acres on which there is a dwelling house and considerable improvement, which I shall expose for sale at the Court House in Perth, on Monday the 29th day of April next, at the hour of ten o'clock in the forenoon to the highest bidder for cash.

All persons having claims on the above named property or any part thereof, by mortgage or otherwise are requested to make the same known to me on or before the day of sale.

JOHN F. BERFORD,
Sheriff, B. D.

Sheriff's Office Perth,
14th January, 1833.

☞ The above sale is postponed till Wednesday the first day of January next, at 12 o clock noon.

JOHN F. BERFORD,
Sheriff.

Sheriff's Office Perth,
5th August, 1833. 14

SHERIFF'S SALE.

District of Bathurst, } BY virtue of a
To Wit: } Writ of *Fieri Facias* of our Sovereign Lord the King, issued out of His Majesty's Court of King's Bench at York, and to me directed against the Lands and Tenements of Francis H. Cummings at the suit of Henry Graham, I have taken in execution as belonging to the said Francis H. Cummings Blocks Nos. 35 and 39 on the S. West half of Lot No. 8 in the 10th Concession of the Township of Drummond containing fifty acres, be the same more or less; and Blocks Nos. 40 and 48 on the N. E. half of the said third Concession of the said Township of Drummond, containing fifty acres, be the same more or less—which I shall expose for sale at the Court House in Perth on Monday the 9th day of September next at 10 o'clock in the forenoon.

JOHN F. BERFORD.
Sheriff.

Sheriff's Office Perth } 12
May 16th, 1833.

Any Person or Persons having any claims on the above property by mortgage or otherwise, are requested to make it known to me on or before the day of sale.

District of Bathurst, } NOTICE is hereby given,
To Wit: } that by virtue of a Warrant of Attachment issued out of the District Court of the said District, and to me directed against the Estate of Thomas Dancy, an absconding or concealed debtor, at the suit of John F. Elliott for twenty-six pounds ten shillings, I have seized all the Estate, real as well as personal of the said Thomas Dancy, and unless the said Thomas Dancy return within the jurisdiction of the said Court and put in bail to the action, or cause the claim of the said John F. Elliott to be discharged within three calendar months, all the real and personal estate of the said Thomas Dancy, or so much thereof as may be necessary, will be held liable for the payment, benefit and satisfaction of the said claim.

JOHN F. BERFORD, *Sheriff.*
Sheriff's Office Perth,
June 24th, 1833. } 3-sn
First published in Gazette 11th July, 1833.

District of Bathurst, } BY virtue of
To Wit: } two Warrants of Attachment issued out of the District Court, and to me directed against the Estate of Jared B. Chapman, an absconding or concealed Debtor, one at the suit of Joseph Blanchard for thirty-five pounds, and the other at the suit of John Tomey for eighteen pounds two shillings and two pence, I have seized all the Estate, real and personal, of the said Jared B. Chapman, and unless the said Jared B. Chapman return within the jurisdiction of the said court and put in bail to the said actions, or cause the said claims to be discharged within three calendar months, all the Estate, real and personal, of the said Jared B. Chapman, or so much thereof as may be necessary, will be held liable for the payment, benefit and satisfaction of the claims of the said Joseph Blanchard and John Tomey.

JOHN F. BERFORD,
Sheriff, B. D.

Sheriff's Office Perth,
June 5th 1833. } sn-4
First published in Gazette 13th June 1833.

District, of Bathurst } NOTICE is
To Wit: } hereby given, that by virtue of two Warrants of Attachment, issued out of His Majesty's Court of King's Bench, at York, and to me directed, against the Estate of Jared B. Chapman, an absconding or concealed Debtor, one at the suit of John Bower, Lewis, Esquire, for one hundred and ninety five pounds, eleven shillings and two pence, and the other at the suit of James Johnston for one hundred and five pounds seventeen shillings and one penny half-penny, I have seized all the Estate, as well real as personal, of the said Jared B. Chapman, and unless the said Jared B. Chapman, return within the Jurisdiction of the said Court, and put in bail to the said Actions, or cause the claims of the said John Bower, Lewis and James Johnston, to be discharged, within three calendar months, all the real and personal Estate of the said Jared B. Chapman, or so much thereof as may be necessary, will be held liable for the payment, benefit, and satisfaction of the said claims.

JOHN F. BERFORD.
Sheriff's Office, Perth, *Sheriff.*
June 15th 1833. sn—6

NOTICE.

BY virtue of an Execution issued out of the King's Bench, at the suit of John Fisher against the Lands of John Crysler, I shall expose at public Auction on Saturday the twenty-first day of September next, at ten o-clock in the forenoon, at the Court House, Brockville the following real estate for Cash only, viz. in the Township of Yonge, Numbers 2 and 22 in 10th Concession. Numbers 1 and 3 in the 6th Concession, and West half of 9 in 4th Concession, Oxford. Numbers 2 and 11 in 9th Concession, and 1 and 21 in 7th Concession, Wolford. Numbers 5 and 11 in 7th Concession, Number 8 in 5th Concession, Number 9 in 6th Concession, Numbers 6 and 16 in 8th Concession, Montague. Numbers 20 and 21 in 6th Concession, Number 23 in 7th Concession and 22 in 8th Concession, Augusta. Number 22 in 8th Concession, North Gower. Numbers 5. 6. 7. 20 and 21 in 3rd Concession, Numbers 5 and 6 in 4th Concession. South Gower. Numbers 6. 7 and 8 in 8th Concession, Lansdown. Number 8 in 6th Concession, and Number 7 in 7th Concession.

All persons having claims are requested to make the same known to me.

ADIEL SHERWOOD, *Sheriff D. J.*
Sheriff's Office Brockville.
12th June, 1833. 1—6

NOTICE is hereby given, that by virtue of a Warrant of Attachment issued out of the King's Bench, and to me directed against the Estate of Eri Lusher, an absconding or concealed debtor, to satisfy John A. Ford, one hundred and Sixty two pounds, and fourteen shillings, I have seized all the estate real and personal, of the said Eri Lusher, and unless the said Eri Lusher return within the jurisdiction of the said District and put in bail to the said action, or cause the said claim to be discharged within three calendar months from the date hereof, all the real and personal estate of the said Eri Lusher, or so much thereof as may be necessary will be held liable for the payment, benefit and satisfaction of the claims of the said John A. Ford.

ADIEL SHERWOOD.
Sheriff D. J.

Sheriff's Office, Brockville,
5th July, 1833. sn—9
First published in Gazete, 18th July 1833.

NOTICE is hereby given, that by virtue of a Warrant of Attachment issued out of the King's Bench, and to me directed against the Estate of Jerrard B. Chapman, an absconding or concealed debtor, to satisfy Edward Mallock one hundred and fifty pounds. I have seized the West half of lot number seven in the fifth concession of Marlborough and all the estate real and personal, of the said Jerrard B. Chapman, and unless the said Jerrard B. Chapman, return within the jurisdiction of the said Court, and put in bail to the said action, or cause the said claim to be discharged within three calendar months from the date hereof all the real and personal estate of the said Jerrard B. Chapman, or so much thereof as may be necessary, will be held liable for the payment, benefit, and satisfaction of the claim of the said Edward Mallock.

ADIEL SHERWOOD,
Sheriff D. J.

Sheriff's Office, Brockville.
9th July. 1833. sn—9
First published in Gazette 12th July. 1833.

Johnstown District, } BY virtue of a
To Wit: } Warrant of Attachment issued out of the District Court at Brockville, at the suit of Joseph King Hartwell and Sheldon, Stoddard, against William Ross, an absconding or concealed Debtor, for the sum of fifteen pounds, I have seized all the Estate, real and personal of the said William Ross, and unless the said William Ross return within the jurisdiction of the said District Court & put in bail to the said action, or cause the claim of the said Plaintiffs to be discharged within three calendar months, all his Estate, real and personal, or so much thereof as may be necessary, will be held liable for the payment, benefit, and satisfaction of the claim of the said Plaintiffs.

ADIEL SHERWOOD,
Sheriff, District Johnstown.

Sheriff's Office Brockville, }
30th *May,* 1833. } 5-sn
First published in Gazette, June 6, 1833.

Johnstown District, } BY virtue of a
To Wit: } Warrant of Attachment issued out of the District Court, at Brockville, at the suit of William L. Whiting against Solomon Breakenridge, an absconding or concealed Debtor, I have seized all the Estate, real and personal, of the said Solomon Breakenridge; and unless the said Solomon Breakenridge return within the jurisdiction of the said District Court, and put in bail to the said action, or cause the claim of the said Plaintiff to be discharged within three calendar months, all his Estate, real and personal, will be held liable for the payment, benefit, and satisfaction of the claim of the said Plaintiff for the sum of twelve pounds Halifax Currency.

ADIEL SHERWOOD,
Sheriff, District Johnstown.

Sheriff's Office Brockville, }
11th *June,* 1833. } 5-sn
First published in Gazette 20th June 1833.

Johnstown District, } BY virtue of a
To Wit: } Warrant of Attachment issued out of the District Court, at Brockville, at the suit of Peter Bresee, against Justus Gilmour and Erastus Gilmour, absconding or concealed Debtors; I have seized all the Estate, real and personal, of the said Justus Gilmour, and Erastus Gilmour, and unless the said Justus Gilmour and Erastus Gilmour return within the jurisdiction of the said District Court, and put in bail to the said Action, or cause the claim of the said Plaintiff to be discharged within three calendar months, all their Estate, ~~real and personal~~, or so much thereof as may be necessary, will be held liable for the payment, benefit and satisfaction of the claim of the said Plaintiff, for the sum of twenty-seven pounds, seventeen shillings and six pence, Halifax Currency.

ADIEL SHERWOOD,
Sheriff, District Johnstown,
Sheriff's Office, Brockville, }
22nd May, 1833. }
First published in Gazette, May 30, 1833.

NOTICE is hereby given, that by virtue of a Warrant of Attachment issued out of the King's Bench, and to me directed, against the Estate of Nathaniel Ketchum, an absconding or concealed Debtor, to satisfy Reuben Sherwood seventy-four pounds and fifteen shillings; I have seized all the Estate, real and personal, of the said Nathaniel Ketchum, and unless the said Nathaniel Ketchum return within the jurisdiction of the said Court, and put in bail to the said Action, or cause the said claim to be discharged within three calendar months from the date hereof, all the real and personal Estate of the said Nathaniel Ketchum, or so much thereof as may be necessary, will be held liable for the payment, benefit and satisfaction of the claims of the said Reuben Sherwood.

ADIEL SHERWOOD,
Sheriff, District Johnstown.

Sheriff's Office, Brockville, }
20th May, 1833. } sn—2

Johnstown District, } *To Wit:* } BY virtue of a Warrant of Attachment issued out of the District Court at Brockville, at the suit of Joseph King Hartwell, and Sheldon Stoddard, against William Ross, and Hugh Ross, absconding or concealed Debtors, for the sum of fifteen pounds, I have seized all the Estate, real and personal, of the said William Ross and Hugh Ross, and unless the said William Ross and Hugh Ross return within the jurisdiction of the said District Court and put in bail to the said action, or cause the claim of the said Plaintiffs to be discharged within three calendar months, all their Estate, real and personal, or so much thereof as may be necessary, will be held liable for the payment, benefit and satisfaction of the claim of the said Plaintiffs.

ADIEL SHERWOOD,
Sheriff District Johnstown.

Sheriff's Office, Brockville, }
28th May, 1833. } 3-sn

First published in Gazette, June 6, 1833.

NOTICE is hereby given, that by virtue of a Warrant of Attachment issued out of His Majesty's Midland District Court, at the suit of Murrenous Ranney, against the estate, as well real as personal of Benjamin Weese, an absconding or concealed debtor, for the sum of eight pounds I have seized all the estate, as well real as personal, of the said Benjamin Weese, and unless the said Benjamin Weese, return within the jurisdiction of said Court and put in bail to the action or cause the claims of the said Murrenous Ranney to be discharged within three calendar months from the date hereof, all the estate as well real as personal of the said Benjamin Weese will be held liable for the said claim.

JOHN MACLEAN,
Sheriff M. D.

Sheriff's Office, 27th May. 1833. sn—3

First published in Gazette, 6th June 1833.

SHERIFF'S SALE.

ON Saturday the 14th day of September next, will be sold at the Court House in the Town of Kingston, the following Lands seized by virtue of an execution, issued out of His Majesty's Midland District Court, as belonging to the estate of the late George Millward, in the hands of Robert Richardson, James Nickalls, Junr., and Benjamin Olcott, Executors, and Jane Millward, Executrix, at the suit of Philip Wentz, viz. Lots No. 11, 12, 14, and 15, in the Village of Wsterloo, laid out on Lot No. 15, in the third concession Township of Kingston.

JOHN MACLEAN, *Sheriff, M.D*
Sheriff's Office, Kingston, }
June 12th, 1833. } 8

NOTICE is hereby given, that by virtue of a Warrant of Attachment issued out of His Majesty Midland District Court, against the estate as well real as personal, of Richard J. Still, an absconding or concealed debtor, at the suit of Charles Bockus, for the sum of twelve pounds twelve shillings and sevenpence half-penny, I have seized all the estate as well real as personal of the said Richard J. Still, and unless the said Richard J. Still, return within the jurisdiction of the said Court, and put in bail to the action or cause the said claim to be discharged within three calendar months from the date hereof, all the estate as well real as personal of the said Richard J. Still, will be held liable for the said claim.

JOHN MACLEAN,
Sheriff, M. D.

Sheriff's Office, 27th May, 1833. sn—3

MIDLAND DISTRIT, } TO WIT: } NOTICE is hereby given, that by virtue of a Warrant of Attachment issued out of His Majesty's Midland District Court, against the real and personal Estate of John F. Lessey an absconding or concealed debtor, at the suit of Barton Phillips, administrator of Theodore Brocket deceased, I have seized all the Estate, as well real as personal, of the said J. F. Lessey, and unless the said J. F. Lessey return and put in bail to the action, all the Estate as well real as personal of the said J. F. Lessey, will be held liable for the said claim.

W. H. GREY,
Sub-Sheriff, M. D.

Sheriff's Office, Kingston, }
June 11th, 1833. } 8-sn

NOTICE is hereby given, that by virtue of two Warrants of Attachment issued out of His Majesty's Midland District Court, against the estate as well real as personal, of Seth Meriam, an absconding or concealed debtor, one at the suit of William Chesnut, and Samuel Boydon, for the sum of forty pounds, and the other at the suit of William Chesnut, for the sum of seven pounds twelve shillings and six pence I have seized all the estate as well real as personal, of the said Seth Meriam, and unless the said Seth Meriam, return within the jurisdiction of the said Court, and put in bail to the said actions or cause them to be discharged within three calendar months from the date hereof, all the estate as well real as personal of the said Seth Meriam, will be held liable for the said claims.

JOHN MACLEAN,
Sheriff M. D.

Sheriff's Office 27th May 1833. sn—3

SHERIFF'S SALE.

Midland District, } To Wit. } WILL be sold on Saturday, the second day of November next, at the Court House in the Town of Kingston, the following lands seized by virtue of an Execution issued out of His Majesty's Court of King's Bench, as belonging to the estate of the late George Millward, at the suit of Philip Wentz, viz. Lots 11 & 12, 14 & 15 in town plot laid out in 3rd concession of Kingston.

All persons having claims on the above lands or any part thereof, by Mortgage or otherwise are requested to make the same known to me on or before the day of sale.

Sale to commence at 12 o'clock precisely.

WM H. GRAY,
Sub. Sheriff.

Sheriff's Office. Kingston, }
July, 31st 1833. } 12

SHERIFF'S SALE.

Midland District, } To Wit: } WILL be sold on Saturday the 2nd day of November next, at the Court House in the Town of Kingston, the following lands seized by virtue of an Execution issued out of His Majesty's Court of King's Bench, as belonging to the estate of John Spencer, deceased, in the hands of Susannah Spencer, Administratrix, at the suit of Heacock & Griffin, viz. North part of Lot No. 25, 7th concession of Fredericksburgh, 150 Acres.

All persons having claims on the above lands or any part thereof, by Mortgage or otherwise are requested to make the same known to me on or before the day of sale.

Sale to commence at 12 o'clock, precisely.

WM H. GRAY.
Sub Sheriff.

Sheriff's Office, Kingston, }
31st July, 1833. } 12

NOTICE is hereby given, that by virtue of a Warrant of Attachment issued out of His Majesty's Court of King's Bench, at the suit of Turton Penn, against the estate as well real as personal, of William A. Wells an absconding or concealed debtor, for the sum of forty pounds fifteen shillings and seven pence, I have seized all the estate, as well real as personal, of the said William A. Wells, and unless the said William A. Wells return within the jurisdiction of the said Court and put in bail to the said action or cause the claim of the said Turton Penn, to be discharged within three calendar months from the date hereof, all the estate as well real as personal, of the said William A. Wells will be held liable for the said claim.

JOHN MACLEAN,
Sheriff, M. D.

Sheriff's Office, 27th May, 1833. sn—3

SHERIFF'S SALE.

NEWCASTLE DISTRICT, } *to wit:* } ON Saturday the First day of February next, at the hour of twelve o'clock, noon, will be sold at the Court House in Amherst, the undermentioned Lands, seized by virtue of a Writ of *Fieri Facias* issued out of the King's Bench, at the suit of Gilles, Moffatt, and others, and against the Lands and Tenements which were of Patrick Smyth, deceasd, at the time of his death, in the hands of George H. Markland and Neil J. McLean, Executors, viz:

Lot No. 22, 1st Concession, } *Murray,*
Lot No. 52, 4th ditto, }
Lot No. 2, 4th ditto, ... *Clarke.*
Lot No. 35, 1st ditto, } *Darlington.*
Lot No. 34, 2nd ditto, }

H. RUTTAN,
Sheriff.

Sheriff's Office, Amherst, }
15th *August,* 1833. } 14

SHERIFF'S SALE.

NEWCASTLE DISTRICT, } *to wit:* } ON Saturday the First day of February next, at the hour of twelve o'clock, noon, will be sold at the Court House in Amherst, the undermentioned Lands and Buildings lying in the Town of Port Hope, seized by virtue of several Writs of *Fieri Facias* issued out of the King's Bench, and against the Lands and Tenements of Thomas Owsten, viz.

1st. Part of Lot No. 71, in the centre of the Town, containing one-sixth of an Acre, whereon are erected a Stone Dwelling House and Bakery, at present occupied by Mr. Thomas Benson.

2nd. Part of Lot No. 53, in the said Town, containing about two Acres, immediately adjoining the Property of Denis Riorden.

3rd. Part of Lot No. 60, containing about two Acres, near the residence of Captain Bullock.

H. RUTTAN,
Sheriff.

Sheriff's Office, Amherst, }
15th *August,* 1833. } 14

SHERIFF'S SALE.

NEWCASTLE DISTRICT, } *to wit:* } ON Saturday the First day of February next, at twelve o'clock, noon, at the Court House in Amherst, will be sold, the following Land, seized by virtue of a Writ of *Fieri Facias* issued out of the King's Bench, at the suit of the Executors of A. H. Meyers, deceased, and against the Lands and Tenements of Henry Turner, viz.:—The West quarter of Lot No. 14, 1st concession of Percy.

H. RUTTAN,
Sheriff.

Sheriff's Office, Amherst, }
17th *August,* 1833. } 14

In the District Court.

Newcastle District, } TO WIT: } NOTICE is hereby given, that by virtue of a Warrant of Attachment issued out of the District Court, and to me directed, against the Estate of John Hearns, an absconding or concealed debtor, to satisfy Daniel Croyell, for twelve pounds ten shillings, I have seized all the Estate, real and personal, of the said John Hearns and unless the said John Hearns return within the jurisdiction of the said Court, and put in bail to the action, or cause the said claim to be discharged within three calendar months from the first publication hereof in the Upper Canada Gazette, all the real and personal Estate of the said John Hearns, will be held liable for the payment, benefit, and satisfaction of the claim of the said Plaintiff.

H. RUTTAN,
Sheriff.

Sheriff's Office, Amherst,
20*th June,* 1833. sn—6

In the King's Bench.

NEWCASTLE DISTRICT, } TO WIT: } NOTICE is hereby given, that by virtue of a Warrant of Attachment issued out of the Court of King's Bench, and to me directed, against the Estate of William Fisher, an absconding or concealed debtor, to satisfy John Brown for forty-six pounds ten shillings, I have seized all the Estate, real and personal, of the said William Fisher, and unless the said William Fisher return within the jurisdiction of the said Court, and put in bail to the action, or cause the said claim to be discharged, within three calendar months from the first publication hereof in the Upper Canada Gazette, all the real and personal Estate of the said William Fisher will be held liable for the payment, benefit and satisfaction of theclaim of the said Plaintiff.

H. RUTTAN,
Sheriff.

Sheriff's Office Amherst, }
1*st July,* 1833. } 8-sn

First published in Gazette, 11th July, 1833.

In the District Court.

Newcastle District, } TO WIT: } BY virtue of a Warrant of Attachment issued out of the District Court, and to me directed, against the Estate of William Blackstock, an absconding or concealed debtor, to satisfy Joseph Welch, for eight pounds ten shillings and two-pence I have seized all the Estate, real and personal of the said William Blackstock, and unless the said William Blackstock, return within the jurisdiction of the said Court and put in bail to the action, or cause the claim of the said Plaintiff to be discharged within three calendar months from the first publication in the U. C. Gazette, hereof all the said Estate will be held liable for the satisfaction of the said claim.

H. RUTTAN,
Sheriff.

Sheriff's Office, Amherst,
29th May, 1833. sn—3

First published in Gazette 6th June 1833.

In the King's Bench.

Newcastle District, } To Wit: } BY virtue of a Warrant of Attachment issued out of the King's Bench, and to me directed, against the estate of Richard Hicks, an absconding or concealed debtor, to satisfy John Boyce, eighty-six pounds, five shillings I have seized all the estate, real and personal, of the said Richard Hicks and unless the said Richard Hicks, return within the jurisdiction of the said Court, and put in bail to the action, or cause the claim of the said Plaintiff to be discharged, within three calendar months from the first publication hereof in the U. C. Gazette, all the said estate will be held liable for the satisfaction of the said claim. H. RUTTAN, Sheriff,

Sheriff's Office, Amherst,
11*th June,* 1833. sn—4

First published in Gazette, 13th June 1833.

NEWCASTLE DISTRICT, } To Wit: } I do hereby give Public Notice that I shall attend and sell such portions of

the Lands advertised by the Treasurer as may be sufficient to satisfy the arrears of Assessments due upon the several Lots (unless the same be sooner paid) at the following places and times, viz:

TOWNTHIP OF SEYMOUR,

February 4th, 1834, 10 o'clock, A. M., at Wilkins' Mills.

EMILY,

February 7th, 1834, 10 o'clock, A. M., at Conam's Mills.

FENELON,

February 7th, 1834, 12 o'clock noon, at the House of J. Drummond in Ops.

R. RUTTAN,
Sheriff.

Sheriff's Office Amherst, }
July 31st, 1833. } 12-ai.

SHERIFF'S SALE.

District of Gore, } *to wit:* } BY virtue of a Writ of *fieri facias* issued from the King's Bench, against the lands and tenements of the estate of the late Titus Geer Simons, deceased, at the suit of Samuel Andruss, I have seized and taken in execution lot No. four in the first concession of the Township of West Flamborough, containing one hundred and seventy acres of land, with one hundred acres under fence—on which there are a brick shop, a store house and dwelling house in excellent condition, and in a good and well established situation for mercantile business—Lot No. four in the second concession in the township of W. Flamborough, containing two hundred acres of land, with one hundred acres under fence, on which there are a good dwelling house, a coach house, barn and wood house, a grist mill with two run of stones, a saw mill with one saw, one ashery, a distillery, a coopers' shop, coopers' dwelling house, millers do. sawyers ditto, distillers ditto, the whole in good repair.—Also a part of Lot No. forty-six, in the second concession of the township of Ancaster, containing six acres, on which there are a two story brick house, a stable, ice house, and other out houses, formerly occupied by Mr. Alexander Robertson.—Also one undivided half of village lot in Ancaster, letter A. as laid down in a certain map, laid out by Matthew Crooks, Esq., all which property will be sold by Public Auction, at the Court House in the town of Hamilton, on Saturday the fourteenth day of September next, at 12 o'clock noon.

WM. M. JARVIS,
Sheriff.

Sheriff's Office, Hamilton, }
June 12, 1833. } 13

N. B. Any person or persons having claims by mortgage or otherwise against the above described property, are requested to make the same known to me at my office in Hamilton, on or before the day of sale.

WM. M. JARVIS,
Sheriff.

Upper Canada, Gore District, To Wit: } IN the Gore District Court, the 3d year of William the Fourth, in the case of Peter Faling, an absconding or concealed debtor.

Notice is hereby given, that by virtue of two Warrants of Attachment, issued out of the Gore District Court, and to me directed against the estate of Peter Faling of said District, an absconding or concealed debtor, to satisfy James Kimbal Andreas and James Eargus, in the sum of thirty-six pounds three shillings four-pence half penny; and John Smith, in the sum of eleven pounds ten shillings and three pence currency, I have seized all the estate, real and personal, of the said Peter Faling, and unless he, the said Peter Faling shall return within the jurisdiction of the said court, put in bail to the said actions, or cause the respective claims of the said James Kimbal Andreas and James Fargus, and also of John Smith, or cause the respective claims above mentioned to be discharged within three calendar months from the date hereof, all the real and personal estate of the said Peter Faling, or so much thereof as may be necessary, will be held liable for the payment, benefit and satisfaction of the above mentioned claims of the said James Kimbal Andreas and James Fargus, and of John Smith respectively.

W. M. JARVIS, *Sheriff.*

Sheriff's Office, Hamilton, }
June 18 1833. } 13

First published in Gazette Aug. 15th, 1833

Upper Canada, Gore District, To Wit: } IN the Gore District Court, the 3d year of William the Fourth, in the case of Phineas Varnum, an absconding or concealed debtor.

Notice is hereby given, that by virtue of a Warrant of Attachment, issued out of the Gore District Court, and to me directed against the estate of Phineas Varnum of said district, an absconding or concealed debtor, to satisfy Alden Frisbie, in the sum of thirteen pounds seventeen shillings and six pence, currency, I have seized all the estate, real and personal of the said Phineas Varnum, and unless he the said Phineas Varnum shall return within the jurisdiction of the said court, put in bail to the said action, or cause the claim of the said Alden Frisbie to be discharged within three calendar months from the date hereof, all the real and personal estate of the said Phineas Varnum, or so much thereof as may be necessary, will be held liable for the payment, benefit and satisfaction of the above mentioned claim of the said Alden Frisbie.

Wm. M. JARVIS, *Sheriff.*

Sheriff's Office, Hamilton, }
July 23, 1833. } sn—13

First published in Gazette Aug. 15, 1833.

UPPER CANADA, *Niagara District* } To Wit: } In the King's Bench,

NOTICE is hereby given, that by virtue of Two Warrants of Attachment issued out of the King's Bench, and to me delivered, against the Estate of John McGrigor, an absconding or concealed Debtor, to satisfy Joseph McGrigor, for twenty-seven pound ten shilling, and Alexander McGrigor for sixty two pounds ten shillings I have seized all the estate real and personal of the said John McGrigor, and unless the said John McGrigor return within the jurisdiction of the said Court, and put in bail to the actions or cause the said claims to be discharged within three calendar months, all the real and personal Estate, of the said John McGrigor, or so much thereof as may be necessary, will be held liable for the payment, benefit, and satisfaction of the said claims.

R. LEONARD,
Sheriff.
By JOHN KIDD,
Deputy Sheriff.

Dated this 7th August, 1833. sn—13

First published in Gazette 15th Aug. 1833.

UPPER CANADA.
Niagara District, } In the District Court.
To Wit:

NOTICE is hereby given that by virtue of a Warrant of Attachment issued out of the District Court, and to me delivered, against the Estate of Theophilus Thomas Lowe, an absconding or concealed debtor to satisfy Johnson Fuller five pounds, I have seized all the Estate real and personal, of the said Theophilus Thomas Lowe, and unless the said Theophilus Thomas Lowe, return within the jurisdiction of the said Court and put in bail to the said action or cause the claim of the said Johnson Fuller, to be discharged within three calendar months, all the real and personal estate of the said Theophilus Thomas Lowe or so much thereof as may be necessary, will be held liable for the payment, benefit and satisfaction of the said Johnson Fuller,

R. LEONARD,
Sheriff.
By JOHN KIDD,
Deputy Sheriff.

Dated this 7th August, 1833. sn—13
First published in Gazette 15th Aug. 1833.

Niagara District, } In the King's Bench.
To Wit:

NOTICE is hereby given, that by virtue of a Warrant of Attachment issued out of the King's Bench, and to me delivered, against the Estate of George J. Stow, an absconding or concealed debtor, to satisfy James A. Clement, for Twenty five Pounds, six shillings, I have seized all the Estate real and personal of the said George J. Stow, and unless the said George J. Stow return within the jurisdiction of the said Court and put in bail to the action, or cause the claim of the said Plaintiff to be discharged within three calendar months, all the real and personal Estate of the said George J. Stow, or so much thereof as may be necessary, will be held liable for the payment, benefit, and satisfaction of the claim of the said Plaintiff.

R, LEONARD,
Sheriff.
By JOHN KIDD,
Deputy Sheriff.

17*th May* 1833. sn—1
First published in Gazette, May 23, 1833.

SHERIFF'S SALE!

NIAGARA DISTRICT } BY Virtue of a writ
TO WIT: } of *fiera facias* of our Lord the King issued out of His Majesty's Court of King's Bench at York and to me directed at the suit of Absalom Shade, against the Lands and Tenements of William M. Jarvis. I have seized and taken in execution as belonging to the said William M. Jarvis, Lot No. 4. in the 8th concession of the Township of Walpole, containing 200 Acres,—
No. 6, in 12th con. } Gore
" 8, in 12th do. } or
" 7, in 15th do. } Irregular Tract, containing 600 Acres—Which I shall expose for sale on Monday the 16th of September 1833. at the Court House in the Town of Niagara, at 2 o'clock afternoon of that day, and adjudge the same to the highest bidder for cash only.

Any person or persons having any claim on the above named premises, or any part thereof by mortgage or otherwise are requested to make the same known to me at my office, previously to the day of sale,

R. LEONARD.
Sheriff,
By J. KIDD,
Deputy Sheriff.
Sheriff's Office, Niagara, }
April 6th 1833. } 12

SHERIFF'S SALE.

Niagara District, } BY virtue of a writ of
To Wit: } *Fieri Facias* of our Lord the King, issued out of the Kings Bench at York, and to me directed, at the suit of Samuel Jones, against the Lands and Tenements of Samuel Hodgkinson, I have seized and taken in Execution the Life Estate of the said Samuel Hodgkinson, in the south part of Lot No. 12 and the south part of Lot No. 13, in the 2d Concession of the Township of Grantham—which I shall expose for sale on Monday 16th September 1833, at the Court House, in the Town of Niagara, at two o'clock afternoon of that day, and adjudge the same to the highest bidder, for cash only.

Any person or persons having any claim on the above named premises or any part thereof by mortgage or otherwise, are requested to make the same known to me at my office previous to the day of sale.

R. LEONARD.
Sheriff.
By J. KIDD.
Deputy Sheriff.
Sheriff's Office, Niagara,
June, 1st 1833. 12

SHERIFF'S SALE.

Niagara District } BY Virtue of a Writ of
To Wit; } *fieri facias* of our lord the King, issued out of His Majesty's Court of King's Bench at York, and to me directed at the suit of Peter McGill, against the Lands and Tenements of Daniel O'Reilly, I have seized and taken in execution as belonging to the said Daniel O'Reilly, Lots No. 1 & 2, in the 17th Concession of Walpole.—which I shall expose for sale on Monday 16th September 1833, at the Court House in the Town of Niagara at 2 o'clock afternoon of that day, and adjudge the same to the highest bidder for cash only.

Any person or persons having any claim on the above named premises, or any part thereof, by mortgage or otherwise, are requested to make the same known to me at my office, previous to the day of sale.

R. LEONARD.
Sheriff.
By J. KIDD,
Deputy Sheriff.
Sheriff's Office, Niagara,
April, 6th 1833. 12

SHERIFF'S SALE.

Niagara District, } BY virtue of a Writ of
To Wit; } *fieri facias*, of our lord the King, issued out of the Kings' Bench, and to me directed at the suit of Thomas Butler, against the Lands and Tenements of Joseph W. Butler, I have seized and taken in Execution as belonging to the said Joseph W. Butler, the undivided ¼ of Lot No. 17 in the 7th concession of Louth; and the undivided ¼ of Lots No. 19 & 20, in the 7th concession of Louth—which I shall expose for sale on Monday the 16th day of September next, at the Court House, in the Town of Niagara, at 2 o'clock, afternoon, of that day, and adjudge the same to the highest bidder for cash only.

Any person or persons having any claim on the above named premises, or any part thereof, by mortgage or otherwise are requested to make the same known to me at my office, previous to the day of sale.

R. LEONARD.,
Sheriff.
By J. KIDD,
Deputy Sheriff.
Sheriff's Office, Niagara,
June. 15th 1833. 12

District of London, } In the District Court
To Wit: }

NOTICE is hereby given that by virtue of a Warrant of Attachment issued out of the District Court and to me directed against the Estate of George Pope an absconding or concealed debtor, I have seized and taken all the Estate of the said George Pope, to satisfy William King Cornish, for twenty-five pounds and seven pence, and unless the said George Pope return within the jurisdiction of the said Court and put in bail to the said action, or cause the said claim to be discharged within three calendar months, all his Estate, or so much thereof as may be necessary, will be held liable for the payment, benefit and satisfaction of the said Plaintiff.

A. A. RAPELJE,
Sheriff, L. D.
By S. WRIGHT
Deputy Sheriff.
Sheriff's Office, L. D.
5th August, 1833. sn—13
First published in Gazette 15th Aug. 1833.

SHERIFF'S SALE.

Alexander Chewett, } In the
vs. } King's Bench.
Titus G. Simons. }

BY virtue of an Execution issued out of His Majesty's Court of King's Bench in the above suit, and to me directed, against the Lands and Tenements of the above Defendant, at suit of the above named Plaintiff, I have taken the following Lands, viz:—In the Township of Nissouri in the London District, Lots Nos. 23 and 24 in the third Concession, and in the Township of London in said District Lot No. 1, part of No. 2, and the North half of Lot. No. 4 in the sixth Concession of said Township of London, which I shall sell at Public Auction on the 16th day of November next at the Court House in the Town of London in said District, at 12 o'clock noon to the highest bidder.

A. A. RAPELJE,
Sheriff, L. D.
By S. WRIGHT,
Deputy Sheriff.
Sheriff's Office, L. D. }
August 7th, 1833. } 13

LONDON DISTRICT, } In the
TO WIT: } London District Court.

NOTICE is hereby given, that by virtue of a Writ of Attachment issued out of His Majesty's District Court, and to me delivered against the Estate of Thomas Evans, an absconding or concealed debtor, to satisfy Nathan Gage for eleven pounds five shillings and five pence, I have seized all the Estate, real and personal, of the said Thomas Evans, and unless the said Thomas Evans return within the jurisdiction of the said Court and put in bail to the action, or cause the said claim to be discharged within three calendar months, all the real and personal Estate of the said Thomas Evans, or so much thereof as may be necessary, will be held liable for the payment, benefit and satisfaction of the claim of the said Plaintiff.

A. A. RAPELJE,
Sheriff, L. D.
Dated this 31st day July, 1833. 12
First published in Gazette, August 8, 1833.

LONDON DISTRICT, } In the
TO WIT: } District Court.

NOTICE is hereby given, that by virtue of a Warrant of Attachment issued out of His Majesty's District Court, and to me delivered, against the Estate of Joseph S. Harrison, an absconding or concealed debtor, to satisfy Walter Nixon for seventeen pounds one shilling and five pence, I have seized all the Estate, real and personal, of the said Joseph S. Harrison, and unless the said Joseph S. Harrison return within the jurisdiction of the said Court and put in bail to the Action, or cause the said claim to be discharged within three calendar months, all the real and personal Estate of the said Joseph S. Harrison, or so much thereof as may be necessary, will be held liable for the payment, benefit and satisfaction of the claim of the said plaintiff.

A. A. RAPELJE,
Sheriff.

By S. WRIGHT,
Deputy Sheriff.
Dated this 24th June, 1833. 8-sn
First published in Gazette, 11th July, 1833.

District of London, } NOTICE is
To Wit: } hereby given, that by virtue of five Warrants of Attachment issued out of the Court of King's Bench, and to me directed against the Estate in my District of Joseph Lennan, an absconding or concealed debtor, to satisfy George McKenzie and Murdock McKenzie, the sum of seventy-one pounds and eleven shillings; Lawrence Laurason and George Jervis Goodhue the sum of one hundred and seventy-two pounds and eighteen shillings; John D. Anderson the sum of twenty eight pounds; Ralph Morden Crysler and James Clement Crysler the sum of two hundred and eight pounds seventeen shillings and six pence; and Anson Paul the sum of one hundred and thirty seven pounds and ten shillings; and also by virtue of another Warrant of Attachment issued out of the District Court of the said District of London, and to me directed against the Estate in my District of the said Joseph Lennan, to satisfy Willard Wheeler the sum of ten pounds, I have seized all the Estate, real and personal, of the said Joseph Lennan in my District, and unless the said Joseph Lennan return within the jurisdiction of the said court and put in bail to the said actions, or cause the respective claims above mentioned to be discharged within three calendar months, all the real and personal estate, in my District, of the said Joseph Lennan, or so much thereof as may be necessary will be held liable for the payment, benefit, and satisfaction of the claims above mentioned respectively.

A. A. RAPELJE,
Sheriff.
Sheriff 's Office L. D. }
16th May, 1833 } 3-sn

LONDON DISTRICT, } In the
to wit: } District Court.

NOTICE is hereby given, that by virtue of a Warrant of Attachment issued out of His Majesty's District Court, and to me delivered, against the Estate of Oliver B. Matthews, an absconding or concealed debtor, to satisfy Anson Paul for fifteen pounds ten shillings, I have seized all the Estate, real and personal, of the said Oliver B. Matthews, and unless the said Oliver B. Matthews return within the jurisdiction of the said Court and put in bail to the Action, or cause the said claim to be discharged within three calendar months, all the real and personal Estate of the said Oliver B. Matthews, or so much thereof as may be necessary, will be held liable for the payment, benefit and satisfaction of the claim of the said plaintiff.

A. A. RAPELJE, *Sheriff.*
By S. WRIGHT,
Deputy Sheriff.
Dated this 8th June, 1833. sn-4
First published in Gazette 13th June, 1833.

Executive Council Office,
York, 8th *August*, 1833.

NOTICE is hereby given, by order of His Excellency the Lieutenant Governor in Council, that unless James McKnight, or his Heirs, do make good any claim they may have to the East half of Lot number Fourteen, in the Third Concession of the Township of Elizabethtown, in the District of Johnstown, within six months from this date, the said Half Lot will be otherwise disposed of.

JOHN BEIKIE,
13 *Clerk Executive Council.*

EXECUTIVE COUNCIL OFFICE, }
York, 28th March, 1833. }

NOTICE is hereby given, by order of His Excellency the Lieutenant Governor in Council, that unless Jabez Barnum, or his Heirs, do make good any claim they may have to Lot number Seventeen in the Seventh Concession of the Township of Yonge, in the District of Johnstown, within six months from this date, the said Lot will be otherwise disposed of.

JOHN BEIKIE.
46 *Clerk Executive Council.*

EXECUTIVE COUNCIL OFFICE, }
York, 12th *March*, 1833. }

NOTICE is hereby given, by order of His Excellency the Lieutenant Governor in Council, that unless Hugh Hughes and Peter Blanch, or their Heirs, do make good any claim they may have to Lots numbers twelve and thirteen, in the Second Concession of the Township of Chatham, in the Western District, within six months from this date, the said Lots will be otherwise disposed of.

JOHN BEIKIE,
44 *Clerk Executive Council.*

EXECUTIVE COUNCIL OFFICE }
York, 24th April, 1833. }

NOTICE is hereby given, by order of His Excellency the Lieutenant Governounor in Ceil, that unless John Pacquette, or his heirs do make good any claim they may have to Lot number thirty four in the sixth Concession of the Township of Whitby, in the Home District, within six months from this date, the said Lot will be otherwise disposed of.

JOHN BEIKIE,
al—30 *Clerk Executive Council.*

NOTICE—Application will be made at the next Session of the Legislature for a grant of money to build a Bridge over the the Grand River, at the village of Dunnville, Niagara District. 14.

NOTICE is hereby given, that the Niagara District Agricultural Society, intend applying to the Legislature at its next Session, for the continuation of the Act affording aid and encouragement to Agriculture in this Province: also for an Act to authorise the holding of semi-annual fairs in that District. 14

NOTICE—Application will be made at the next Session of the Legislature for the chartering of a Company to be called the East York Turnpike Company. York, 15th August, 1833 14

NOTICE is hereby given, that the Inhabitants of the undermentioned Townships, viz:—Oxford, Malborough, Wolford, Montague, North and South Gower, Mountain, and Osgoode, intend Petitioning the next Session of the Provincial Parliament, for the formation of a new District.

11th April, 1833. 47

NOTICE the Inhabitants of the Eastern District, will petition the Legislature at the next Session to pass a Law to protect persons owning Mills, whose dams overflow adjoining Lands, from exorbitant demands, of Rent or damages, and that the same may be ascertained by arbitration between parties.

13th June, 1833. 4

NOTICE the Inhabitants of the County of Durham, will at the next Session of the Legislature apply for an act to Incorporate a Joint Stock Company for the purpose of constructing a Rail Road, or Canal from the Village of Port Hope to Bewdly, at the head of Rice Lake.

July 10th 1833. 11

NOTICE the Inhabitants of the Newcastle District, will apply to the Legislature, at its next Session for an act to Incorporate a Joint Stock Company for the purpose of constructing a Rail Road from the Head of Rice Lake, to Peterboro.

July, 16th 1833. 11

NOTICE application will be made at the ensuing Session, of the Legislature for a charter to establish a Bank in St. Catharines Niagara District.

NOTICE.—Application will be made to the Legislature at its next Session for an Act to Incorporate the Town of London.

London, June, 21st 1833. 12

NOTICE.—Application will be made to the Legislature at its next Session for an *Act* to establish a *Semi-Annual fair* in the Town of London.

London, June, 21st 1833. 12

NOTICE is hereby given, that application will be made to the Legislature at their next Session for an act to be passed appointing another Trustee in the Room of the late Honorable Peter Russel deceased, for the purpose of carrying into effect the will of the late John White, Esquire, formerly Attorney General of this Province, by which certain lands in the Township of Scarboro were devised to the said Hon. Peter Russell to be sold by him for the payment of the debts of the said J. White, Esquire.

Dated York, 24th July, 1833. 11

NOTICE.—The Inhabitants of the County of Oxford intend petitioning the Legislature at its next Session, for an Act to erect the said County into a separate District, having the Town of Blandford the District Town.

July, 1833. 10

NOTICE.—Application will be made the next Session of the Provincial Parliament, to improve the navigation of the Whitefish Rapids in the Town of South Crosby in the Johnstown District.

8th May, 1833. 52

NOTICE.—Application will be made to the Legislature at its next Session for an *Act* to establish a *Market in the Town of London.*

London, June, 21st 1833. 12

NOTICE.—An application will be made at the next Session of the Legislature for a Charter to form a Wharf and Harbour at Wellington Square in the Gore District.

Nelson, 1st July, 1833. 11

NOTICE applicstion will be made to the Legislature at its next Session, for an act to correct the Survey between the eighth and ninth Concessions of the Township of King,

17th July 1833. 10

NOTICE application will be made at the next meeting of the Legislature to establish a Police, in the Town of Cornwall.

Cornwall, 15th June, 1833. 9

NOTICE.—Application will be made at the next Session of the Legislature, to pass an Act to remove the rear boundary line of the 4th Concession of Cornwall, so as to give the said 4th Concession its due proportion of Land.

Cornwall, April, 1833.

NOTICE.—The inhabitants of the County of Hastings will present a petition to the Legislature at its ensuing Session, praying that the said County be set apart as a separate District.

20th April, 1833. 8

NOTICE.—The inhabitants of the Town of Belleville will present a petition to the Legislature at its ensuing Session, praying for the passing of an Act to establish a Police in the said Town; and that so much of Lot No. 5, in the first Concession of Thurlow, as lies between the west side of Front Street and the Eastern bank of the River Moira, be included within the limits of the Town.

Belleville, 20th *April*, 1833. 8

TAKE NOTICE.—That the Inhabitants of *the Town of York*, will make application at the next Session of Parliament, for an act to Incorporate the said Town, and to extend the limits thereof.

NOTICE.—Application will be made to the Legislature at its next Session to pass an act to authorise the establishment of a Bank in the Town of London in the London District. 8

NOTICE is hereby given, that application will be made to the Legislature at its next Session, for an act authorizing the conveyance of real estate, to be held in a corporate capacity for the use of Roman Catholic Congregations in this Province, in the same manner as other religious bodies. 5

NOTICE is hereby given, that the Home District, agricultural Society intends applying to the Legislature at its next Session for the continuation of the act affording aid and encouragement to agricultural in this Province.

J. ELMSLEY,
President.
W. B. JARVIS.
Secretary.

York, May, 29th 1833. 3

P. S.—It is confidently hoped the other Districts Societies will join in this notice and application, and that the Editors of the several papers in the Province, will give it a few gratuitous insertions.

NOTICE is hereby given, that application will be made to the Legislature at its next Session, for a Charter, to construct a *Rail Way*, from the Welland Canal, to the Ferry on the Niagara River, at Clifton, below the Falls of Niagara, and thence by the nearest and most convenient route to Queenston.

1st June, 1833 3

NOTICE.—Take Notice, that application will be made to the Legislature at its next Session, to pass a bill to define the limits of Coburg, in the District of Newcastle, and to establish a Police therein.

2nd May, 1833. 51

NOTICE.—Take Notice, that application will be made to the Legislature at its next Session, to extend the acts of Incorporation of the Port Hope, Harbor and Wharf Company, and the Coburg Harbor Company.

2nd May, 1833. 51

THE Inhabitants of the First Concession of the township of Darlington will petition the Legislature at its next Session, for an Act to authorise the running anew of the lines between the First and Second Concessions of said Township.

Darlington, 1*st March*, 1833. 45

NOTICE is hereby given that the Inhabitants residing in that part of the Six Nation lands, Westerly of a line proceeded on a course, South 18 degrees West from the Eastern boundary of the Township of Binbrook, across the Six Nation lands, till it intersects the Southern boundary thereof, will apply at the next Session of the Legislature for an act to annex the same, to the Gore District.

1st June, 1833.

NOTICE is hereby given, that the Inhabitants of the undermentioned Townships; to wit, Puslinch, Eramosa, Nichol, Erin, Garafraxa, Woolwich, Waterloo, Nassagaweya, Esquising, Wilmot, and Guelph, all of the Gore District, intend petitioning the Provincial Parliament at its next Session, for the purpose of forming them into a seperate District, having the Town of Guelph for its Capital.

Guelph, 6th May, 1833. 1

NOTICE is hereby given, that application will be made to the Legislative at its next Session, by the Inhabitants of the Township of Oxford in the Johnstown District, for an Act authorising an assessment to be imposed on the said Township, to defray the expenses of completing the survey of all lines found deficient, to retrace the original lines, and replace posts where found deficient, within the said Township.

June 17*th* 1833. 6

NOTICE is hereby given, that application will be made to the Legislature at its next Session of the Provincial Parliament, to pass an act to divide the County of Halton into two seperate Counties.

Galt, 13th April, 1833.

NOTICE is hereby given, that at the next ensuing Session of the Legislature an application will be made for an Act of Incorporation for the Bath Academy, under the name of "the Bath School Society."

Bath, 4th April, 1833. 49

NOTICE is hereby given, that the President and Trustees, of the Midland District School Society, will petition the Legislature at its next Session, for an amendment of the Act Incorporating said Society.

Kingston, April, 1st 1833. 47

TAKE NOTICE—That *Bishop McDonell, Rev. Angus McDonell*, Parish Priest of Sandwich, and *Alexis Langlois*, Marguillier in charge, will apply to the Legislature at its next Session, for an Act, appointing them, and their Successors in office, a Corporation for the purpose of holding Lands within the said Parish, for the benefit of the Roman Catholic Congregation therein; and also that certain lands now vested in Trustees in the said Parish, may be vested in the said intended Corporation.

1*st July*, 1833 7

NOTICE—The inhabitants of the Township of Hope and Clarke, in the County of Durham, will petition the Legislature at the ensuing Session to have the Port Hope River made navigable for Scows and Rafts from Brown's Mills as far west as the watters will admit of in the Township of Clarke, and to prevent the felling of timber with the branches in the said river.

Port Hope, 28th June, 1833. 7

NOTICE.—Sundry Inhabitants of Coburg in the Newcastle District, intend petitioning the Provincial Legislature during the next Session, for an act to authorise the construction of a rail road from the Town of Cobourg to the Waters of the Rice Lake, by a Joint Stock Company, with a Capital of £10,000.

Cobourg, N. C. District.

12*th July* 1833. 9

NOTICE.—Application will be made at the ensuing Session of the Legislature, to alter the Charter of the Lateral Cut to Niagara, from a Boat to a Ship Navigation.

1*st July*, 1833. 8

PUBLICK notice is hereby given that application will be made to the Legislature at its next Session, to pass a bill to define the limits of Port Hope in the District of Newcastle, and to establish a Police therein.

8th May, 1833 9

NOTICE is hereby given, that the individuals composing the Hydraulic Company, will, at the next Session of the Legislature, petition them for an Act to Incorporate them under the name of the *Hydraulic Company.*

ALEXANDER MACDONELL,
And others of the Comp'y.

27*th June*, 1833. 8

NOTICE.—Application will be made to the Provincial Legislature at its next meeting, for an Act to Charter a Joint Stock Company, for the purpose of constructing a Rail-Road from the Town of Niagara to Lake Erie, at such point as may be found, upon an accurate survey being made, to be most eligible.

1*st July*, 1833. 8

PUBLIC notice is hereby given, that "the President, Directors and Company of the Port Burwell Harbour," and other inhabitants of the District of London, will petition the Legislature at its next Session for the extension of the capital of that Joint Stock Company, and to give them the power of improving the Navigation of Big Otter Creek by the construction of Dams for hydraulic purposes with locks at suitable places.

Port Burwell, 15th June, 1833. 7

PUBLIC notice is hereby given, that the inhabitants of the County of Kent will petition both houses of the Provincial Parliament at its next Session, to pass an act forming a Joint Stock Company for the purpose of constructing a Harbour and entrance for the shipping of Lake Erie into the Basin of *Lacala Pointe Aux Pins*, in the said County.

Howard, 10th May, 1833. 7

PUBLIC notice is hereby given, that the Religious Congregations or Societies of Menonists, Tunkers, Quakers, and Moravians, intend petitioning the Legislature at their next Session, for an Act in their behalf, to afford them relief from the payment of fines now imposed on them as exemption from Militia Services.

20th April, 1833. 49

NOTICE is hereby given, that application will be made, at the next Session of the Legislature for money to build a bridge over the Grand River on Dundas Street, in the Gore District.

Paris 27th April, 1833. 52

NOTICE is hereby given, that the Inhabitants of the Town of Brantford, in the Gore District, will petition the Legislature at its next Session for an act to define the limits of the said Town, and to establish a Police therein.

Brantford, 16th May 1833. 49

NOTICE is hereby given, that a renewed application will be made to the Legislature at its next Session, for a Charter to construct a Rail-Way from Chippewa to Queenston, both of the District of Niagara.

Queenston, 1*st July*, 1833. 8

NOTICE.—Application will be made to the Legislature, at its next Session, by the inhabitants of the county of Norfolk and adjoining Townships, for a division of the District of London.

July 15th, 1833. 12

NOTICE.—Application will be made to the Legislature at its next session for an Act to incorporate a *Joint Stock Company*, to construct a *Rail Road* from London to the head waters of Lake Ontario.

London, June, 21st 1833.

NOTICE the Inhabitants of the Gore between the Townships of Fredricksburgh and Ernest Town intend petitioning the Legislature at its next meeting, for an act establishing the survey of said Gore, made by John S. McDonald.

13th June, 1833. 4

NOTICE.—The Legislature will be Petitioned at the next Session, to pass an Act to establish the Survey made by John Ryder, Deputy Surveyor, in the Second Concession, West of Green Point, in the Township of Sophiasburgh.

May, 1833. 51.

NOTICE is hereby given, that application will be made at the ensuing Session of the Legislature to Charter a Company for the construction of a Harbour near the Village of Grafton in the Township of Haldimand, Newcastle District.

May 15, 1833. 2

NOTICE is hereby given, that the Executors appointed to the last will and testament of the late Thomas Stoyell, of the Town of York, will apply at the next meeting of the Provincial Legislature for an Act to enable them to comply with the desire of the Testator, as nearly as may be, in every particular expressed in said Will bearing date the 7th day of February 1832, and attested by Thomas Wilson, one of the subscribing witnesses, as well as power to sell and convey the real estate for the payment of debts due by the same, and to give titles for any lands which may have been departed with by the said Thomas Stoyell, previously to his death, for which no transfers were completed.

13*th May*, 1833. 52

NOTICE.—Application will be made at the next Session of the Legislature for an Act relating to the Road allowances for the Township of Louth, Niagara District.

Louth, 1st May, 1833. 2

BANK OF UPPER CANADA.

NOTICE is hereby given, that from and after the first day of October next, no renewal of any note will be permitted, unless an instalment of at least one third shall have been duly paid in; and further, that this payment be made forthwith on the note falling due, otherwise the parties will be deprived of the privilege of renewing their paper.

By order of the Board,

THO'S. G. RIDOUT,
CASHIER.

York, 24th July, 1832. 11-sn

BANK OF UPPER CANADA.

PUBLIC NOTICE is hereby given, that at a General Meeting of the Stockholders held this day, it was resolved, that the remaining 50 per cent due upon the new stock shall be called in, payable at the following periods, viz:

10 per cent the 6th instalment payable 1st Monday in Nov., 1833.
10 per cent the 7th instalment, payable 1st Monday in January, 1834.
10 per cent the 8th instalment, payable 1st Monday in March, 1834.
10 per cent the 9th instalment, payable 1st Monday in May, 1834.
10 per cent the 10th instalment, payable 1st Monday in July, 1834.

50 per cent.

It was further resolved, That in order to suit the convenience of those Stockholders who may choose to pay up in full, they shall have permission to do so, at any time before the first day of November next, and will be entitled to a proportionate dividend thereon from the date of such payment.

THO'S. G. RIDOUT,
Cashier.

Bank of Upper Canada,
York, 16*th June*, 1833. 5

BANK OFUPPER CANADA

AT a general meeting of the Stockholders, held at the Bank on the 21st instant, it was resolved, that in addition to the first instalment, payable on the 2nd of January next, the following instalments on the new Stock shall be called in, viz:—

10 per cent. payable on the first Monday in March, 1833.
10 per cent. payable on the first Monday in May, 1833.
10 per cent. payable on the first Monday in July, 1833.
10 per cent. payable on the first Monday in September, 1833,

Making in all 50 per cent—each instalment being at the rate of one pound five shillings per share.

By order,

THOS. G. RIDOUT,
CASHIER.

Bank of Upper Canada,
York, 21st *November*, 1832. ni—28

THE Assistant Commissary General at *York* will receive Tenders on Friday, the 4th of October 1833, at noon, from persons willing to *Contract* for furnishing the undermentioned *Supplies*, and means of *Transport*, for the service of the *Troops* and *Departments* at York, on account of the Commissariat, during the year 1834.—viz:

Fresh Ox Beef,
Wheaten Bread,
Ration: 9lbs. Oats, 16lbs. Hay, 6lbs. Straw. } All of the best quality.
Forage,

Cartage of Stores from the East and West Wharves to the Barracks and all parts of the Town, and vice versa.

Cartage of Cord Fuel Wood from the Fuel Yard to the Barracks.

Conveyance, by Land, of Indian Present Goods, from York to the following places—viz:

Sully, on the S. W. side of the Rice Lake.
Brantford, on the Grand River.
Indian Village, on the River Credit.

Two horse Wagons, with Drivers, for journeys to the country.

Payment for the Beef and Bread will be made monthly in Bills on the Treasury, at 30 days sight, at and after the rate of £100 for every £103 Sterling due upon the Contract, being equal to 4*s* 2*d per Dollar*, or 2 *per cent Premium*, which rate is considered to be the real par of Exchange, or the nearest approximation to it, and therefore the most just criterion of payment.

Payment for the Transport will be made monthly in Halifax Currency, by Check on the Bank of Upper Canada.

Two Sureties will be required for the due fulfilment of each Contract.

☞ The particulars of the Services, and the other conditions of Contract, may be learned at this Office.

FRA. R. FOOTE.
Assistant Commissary Gen'l.

Commissariat,
York, 9th August, 1833. 13—y

NOT OFFICIAL.

UPPER CANADA COLLEGE.

THE present terms of £25 Currency per annum, for Board and Tuition, at the COLLEGE BOARDING HOUSE, having been found inadequate to the expenses of the establishment, it is ordered that from and after the 1st of January, 1834, the terms shall be £30 Cy per annum, for each Boarder.

*** The College Boarding House has lately undergone material alterations in its interior arrangements: it is also under new domestic management, and the Master of the Preparatory School resides in the house for the especial purpose of superintending the conduct of the Boarders out of College hours.

The dues for Tuition are £2 per College Quarter, for Pupils in the College; and £1 5*s*. for those in the Preparatory School, with an additional five shillings per quarter in each case for the incidental expenses of pens, ink, fuel, &c. The necessary books and materials are furnished by the College at the expense of the Pupils.

The College Quarters are ordered as follows:

1st. Qr.—From the close of the Christmas Vacation (about the 1st week in January) to the 20th March.

2nd Qr.—From 20th March to 3rd June.

3rd Qr.—From 3rd June to commencement of Summer Vacation (about 12th August.)

4th Qr.—From close of Summer Vacation (about the end of September) to the beginning of the Christmas Vacation.

N. B. At whatever period of any of the above quarters a Pupil may be entered or withdrawn, his dues for Tuition are payable for the whole of that quarter.

It is particularly requested that notice be given either at the time, or previously if convenient, of the removal of any Scholar from the Institution.

THE VACATIONS ARE:

At Christmas—From the Saturday preceding Christmas day to the Monday fortnight following.

At Whitsuntide—A week.

In the Summer—From the Friday on or next before the 12th August, to the Thursday six weeks following.

☞ The business of the College will recommence after the approaching Summer Vacation, on Thursday the 26th September.

JOSEPH H. HARRIS, D. D.
PRINCIPAL.

U. C. College York, July 1833. 11

☞ Editors of Papers who have heretofore inserted notices from the College, are requested to give the above three weekly insertions: accounts to be forwarded to the Gazette Office, York.

BOOK-BINDING

ALL kinds of BINDING, ORNAMENTED and PLAIN, executed to order, with despatch, and on reasonable terms, at this Office. R. STANTON.

November, 1830.

BANK NOTICE.—DISCOUNT DAY, *Wednesday of every Week.*—Notes offered for Discount, must be put under cover to the Cashier, and left at the Bank the day before.

A SELECTION
OF
PSALMS AND HYMNS
FOR EVERY SUNDAY AND PRINCIPAL FESTIVAL
THROUGHOUT THE YEAR,
FOR THE USE OF CONGREGATIONS
IN THIS DIOCESE,
Selected and arranged under the authority and direction of
THE HON. AND RIGHT REVEREND
THE LORD BISHOP OF QUEBEC.
TOGETHER WITH A NUMBER OF CHANTS,
THE WHOLE OF THE MUSIC SET AND ADAPTED BY
W. WARREN,
Organist of St James' Church, York, Upper Canada.
PUBLISHED BY ROBERT STANTON,
KING'S PRINTER.

It is in contemplation to publish in Octavo a Selection of Psalms and Hymns, as described above, on a plan whereby the Music of the Tunes will appear on one page, and the words of four suitable Psalms or Hyms, on the opposite page. The number of Tunes will be about sixty, including the Chants.

It is proposed to print at the same time a separate Volume in 18mo., containing the words only of this Selection, unaccompanied by the Music, but with the same Index as that which will be added to the larger work, pointing out the Psalms and Tunes intended to be sung on every Sunday, &c. throughout the year. The price of the former work will be about Five Shillings, and that of the latter about Two Shillings.

The want of a publication of this kind has long been felt by many Congregations in this Diocese; and as it is believed that the Work now proposed will much assist those persons who wish to join in this most interesting and delightful part of Public Worship, it is hoped that it will receive general support.

As the Work originates in the desire of His Lordship the Bishop to promote the practice of Psalmody throughout his Diocese, and as it will not be a source of emolument to any individual, the price will necessarily depend upon the number of copies printed;—it is therefore requested that all those persons who feel disposed to assist this undertaking will give in their names to the nearest Clergyman in their neighborhood, with the number of copies of each Work which they are disposed to take.

The U. C. Herald, Kingston Chronicle, Hallowell Free Press, Cornwall Observer, St. Thomas Journal, and *Niagara Gleaner,* are requested to give the above two insertions: accounts to be rendered to Gazette Office, York. 10

MRS. & MISS STONEHOUSE

HAVE the honor to announce to the Ladies of York and its vicinity, that they have arrived from England with a fashionable assortment of London and Parisian Millinery, Dresses, &c. &c. Also, a stock of Straw Bonnets and Hats, Ribbons, Worked Nets, and various other articles suitable to the season, which are now selling at No. 37 King Street, and will be offered at the lowest ready money prices.

Several Apprentices wanted.

Mrs. Stonehouse purposes giving instructions to a limited number of young Ladies in the elegant Art of Oriental Tinting, which can be acquired in six pleasing lessons, as any Lady may be able to produce the most beautiful colors in Fruit, Flowers, &c. without any previous knowledge of Drawing. Specimens may be seen at Mrs. S's. Shew Room, No. 37 King Street.

Terms—Six Dollars for the course of lessons.—Ladies attended at their own residences, Eight Dollars.

York, July 31st, 1833. 13

PARCHMENT DEEDS, with and without Bar of Dower, for sale at the Gazette Office.

Land Agency Office,
AT BRANTFORD.

THE Subscriber begs leave to inform the public that he is about to open a Land Agency Office at Brantford, in the Gore District, in connection with his profession as a Surveyor; and from his long experience in the practice of Surveying, Conveyancing &c. he trusts that he will be able in some measure to facilitate the prosperity of this Section of the Country by attention to the above business.

There are many respectable Emigrants daily arriving from Europe, who prefer purchasing improved farms, and wild lands in the neighborhood of the old settlements, to settling in the back Townships which have been recently surveyed, who would undoubtedly avail themselves of the advantage of such an office, as there they could at once learn what Farms and Wild Lands were for sale.

All persons having improved farms for sale will find it to their advantage to inform the Subscriber by Letter *post-paid,* of the No. of the lot, Concession, Township, District, &c. the quantity of improvement; the kind of soil, timber, buildings, springs, or Streams of Water, which may be on their respective premises and the lowest price, as well as the terms of payment &c. and if Wild Lands, the distance from a Settlement as well as the description of the Lot &c. to enable the Subscriber to afford correct information to the applicants.

Persons living in other Districts or in the Lower Province, who may have lands for sale in this part of the Country will find it to their advantage to furnish the Subscriber with power to sell and make Conveyances for them.

His charges will be as reasonable as that of any other professional person in the Country, and in proportion to the nature, extent of the business done, or on such terms as may be agreed upon.

All who may intrust the agency of their business to him may rely on the strictest attention being paid to it—and all monies which may come into his hands for the sale of lands will be remitted without delay.

Surveying, Drafting Plans, Conveyancing in all forms, Wills, articles of Agreement, Bonds, Powers of Attorney &c. executed as usual with neatness and despatch.

LEWIS BURWELL.
Deputy Provincial Surveyor,
Brantford, 20th July, 1833. 11

FOR SALE by the Subscriber,—Superfine and fine Broad Cloths, and Kerseymeres, low priced Kerseys, Beaverteens, Cords and Moleskins; a great variety of fancy Prints, Handkerchiefs, Shawls, &c. &c.; Furniture Galicoes, Linings of all colours; Silk goods, Muslins, &c. &c.

A choice assortment of Woolen and Cotton Hosiery, Linen and Cotton Ticks; Chambrays Sheetings; Checks; Counterpanes; Thread; Tape; Spool Cotton, and all Staple articles in the Dry Good Trade.

—ALSO—

☞ 900 Kegs assorted Paints.
20 Kegs Richmond Tobacco; a superior article.

All the above articles are consignments and chiefly from some of the most extensive manufacturers in England.

JAMES CHARLES,
Niagara, U. C.
26th December, 1832. x—33

A HOUSE and SHOP to LET, in an eligible situation on King-street, lately occupied as the Music Saloon, by Mr. Brown.—A good Store in the Yard. Inquire of Mr. Sprague; Mr. Craig, (next door to the premises), or to Mr. William Andrews.

York, August 8th, 1833. 12

STATIONERY,
AT 164, KING-STREET, YORK.

Just received direct from London.

A SUPPLY of superior Articles.—Writing Paper of all kinds; Quills; Wafers; Wax; Patent Perryian Pens and holders, &c. &c.

A few Law Books.

Drawing materials; choice Engravings; Scrap Drawing; Lithographic Sheets; Port Folios; School Books, and a variety of useful and entertaining books for children.

R. STANTON.

NOTICE.

THE co-partnership formerly existing in York, by the style of Sheldon, Dutcher, & Co., consisting of Wm. Bull Sheldon, F. R. Dutcher, Wm. A. Dutcher, Samuel Andruss, J. & B. Van Norman, is dissolved by mutual consent so far as relates to J. and B. Van Norman, and the business will in future be carried on in all its various branches,—Steam Engine Making, Mill Castings, &c. &c.

W. B. SHELDON,
F. R. DUTCHER,
W. A. DUTCHER,
SAMUEL ANDRUSS,
J. & B. VANNORMAN.

York, 26th July, 1833. c-11

MAVOR'S SPELLING BOOK.
NEW EDITION,
FOR THE USE OF SCHOOLS
IN UPPER CANADA.

A LARGE and well executed Edition of MAVOR'S SPELLING-BOOK, is now Published and ready for sale by the Subscriber at his Office, *King-Street, York.*

Orders from any part of the Province duly attended to.

Country Merchants, and *Schools,* supplied on reasonable terms.

R. STANTON.

York, August, 1831.

RESOLVED—That to prevent surprise, and to afford time for proper investigation in matters that may affect the private rights of individuals, it is expedient to make it a standing order of the Legislative Council, that no Petition for a private Bill, which can affect the vested right, interest, or convenience of any person or persons other than the Petitioner or Petitioners, shall be received after the twentieth day of the Session, and that no Private Bill of the nature above described which may come up from the Assembly, after the thirtieth day of the Session, shall be proceeded upon in the Legislative Council.

Truly extracted.

G. POWELL,
Clerk, Legislative Council.
Journal, Legislative Council, Upper Canada, 6th *March,* 1830. 21

ALL persons requiring information respecting Official Notices in the Upper Canada Gazette, published by authority, may obtain the same on application at the undermentioned Offices in the several Districts, to which the Gazette is forwarded for public reference;

Sheriff; Clerk of the Peace; Chairman of the Quarter Sessions; Judges of the District Courts; Inspectors; Registrars: Treasurers; Collectors of Customs.

Printed by R. STANTON, Printer to the KING'S MOST EXCELLENT MAJESTY.

Upper Canada Gazette.

VOL. VIII. YORK UPPER CANADA, THURSDAY AUGUST 29, 1833. NO. 15.

By Authority.

PROCLAMATION.
UPPER CANADA.

J. COLBORNE,
Lieutenant Governor.

WILLIAM the FOURTH, by the Grace of GOD of the United Kingdom of Great Britain and Ireland, King defender of the Faith, &c. &c. &c.

To our beloved and faithful Legislative Councillors of our Province of Upper Canada, and to our Knights, Citizens and Burgesses of our said Province; to our Provincial Parliament at our Town of York, on the thirteenth day of August, inst. to be commenced, held, called and elected, and to every of you—

GREETING:

WHEREAS by our Proclamation bearing date the eleventh day of July last, we thought fit to prorogue our Provincial Parliament to the thirteenth day of August, inst. at which time at our Town of York you were held and constrained to appear.

NOW KNOW YE, that we taking into our Royal consideration the ease and convenience of our loving Subjects, have thought fit, by and with the advice of our Executive Council, to relieve you and each of you of your attendance at the time aforesaid, hereby convoking, and by these presents enjoining you and each of you, that on Friday the Twentieth day of September, next ensuing, you meet us in our Provincial Parliament at our Town of York, there to take into consideration the state and welfare of our said Province of Upper Canada, and therein to do as may seem necessary, and herein fail not.

IN TESTIMONY WHEREOF, We have caused these our Letters to be made Patent, and the Great Seal of our said Province to be hereunto affixed—WITNESS our trusty and well beloved SIR JOHN COLBORNE, K. C. B., Lieutenant Governor of our said Province, and Major General commanding our Forces therein at York, this Third day of August, in the year of our Lord One Thousand Eight Hundred and Thirty-three, and in the Fourth year of our Reign. J. C.

By Command of His Excellency.
S. P. JARVIS, *Clerk Crown in Chancery.*
D. CAMERON, *Secretary,*

GOVERNMENT HOUSE,
York, 24th August, 1833.

HIS EXCELLENCY the LIEUTENANT GOVERNOR has been pleased to appoint the undermentioned persons to be Commissioners of the Courts of Request, as follows:—

EASTERN DISTRICT.

1st Division.—John McLennan,
Alexander McKenzie,
Donald McPherson,
Angus Cattanach, and
John McBean, Esquires.

2nd Division—John McGillivray,
Alexander Fraser,
Alexander McMartin,
David Thompson, and
John McIntyre, Esquires.

3rd Division—Alexander Chisholm,
Angus McDonell,
Allan Cameron, and
Archibald McDonell, Esquires.

4th Division.—Allan Cameron,
Donald Cattanach,
Alexander McDonell, (Inch)
John McDonell, Esquires.

5th Division—Joseph Anderson,
Philip Vankoughnet,
Guy C. Wood,
James Pringle,
Alexander McLean,
William Cline,
Noah Dickinson,
William Mattice,
Andrew McDonell,
Benjamin French, and
Simon Fraser, Esquires.

6th Division.—Simon Clark,
Michael Empey,
John Archibald,
William Bruce,
Duncan McMillan,
John Waldroff,
Jacob W. Empey, and
Joseph Boccus, Esquires.

7th Division—Charles Biggar,
J. G. Weagant,
John McDonell, and
Christopher Markley, Esqr's.

8th Division.—William Loucks,
John Marsels,
John Cook, and
John Dellabaugh, Esquires.

9th Division—James McDonell,
Duncan Clark,
Miles McCarger,
Jacob Brouse, and
George Brouse, Esquires.

10th Division—Hugh McCarger,
David Brown,
John Madock, and
Alfred Chesne, Esquires.

DISTRICT OF BATHURST.

1st Division—William Morris,
Donald Fraser,
Alexander McMillan,
Josias Taylor,
Roderick Matheson,
John McKay,
Charles H. Sache,
Robert Bell,
Anthony Philip, and
John McEwen, Esqrs.

2nd Division—Simon Fraser,
Matthew Connel,
J. Anderson,
George Lyon,
George T. Burke, and
James Hume, Esqrs.

3rd Division—Daniel McKinnon,
J. B. Lewis,
Daniel Fisher,
G. W. Baker,
Wm. Thomson,
Daniel O'Connor, and
Benjamin Billings, Esqrs.

4th Division—John Grierson,
George Clark,
Edward Logan,
Henry Edwards, and
Hamnet Pinhey, Esqrs.

5th Division—Archibald McNab,
James Morris,
Andrew Dickson,
A. McMillan,
Andrew Buchanan,
George Buchanan, and
William Rogerson, Esqrs.

6th Division—James Hudgon,
James Rea,
Israel Webster,
James Wylie, and
William Hutchinson, Esqrs.

7th Division—Matthew Leech,
George Tenant,
John Hall, and
John Smith, Esqrs.

8th Division—Neil McNeil,
John Livingston,
John McIntyre,
John Armour,
John Bennett,
Peter Campbell,
James Gilmour,
John Clarke,
Daniel Fisher, and
Francis Hall, Esqrs.

9th Division—C. J. Bell, and
Thomas O'Neil, Esqrs.

IN conformity to Instructions recently received from His Majesty's Secretary of State for the Colonies, the following arrangements for disposing of the Waste Lands of the Crown in Upper Canada, are made known for the information of Emigrants and others.

Except in the case of U. E. Loyalists, and other persons entitled by the existing Regulations of the Government to Free Grants, no person can obtain any of the Waste Lands of the Crown otherwise than by purchasing at the Public Sales, made from time to time under the direction of the Commissioner of Crown Lands.

These sales will be [illegible] the first

and third Tuesday of each month, and will either be continued through the following day, or not, as circumstances may appear to the Agent to require.

They will be held at the following places:—

At Bytown—for the District of Bathurst.
Belleville—for the Midland District.
Peterborough—for the District of Newcastle.
York—for the Home District.
Hamilton—for the District of Gore.
London—for the District of London.
Chatham—for the Western District.

Besides these general periodical Sales, there may be occasional Sales by Auction in other Districts, of such Town Lots, or other Lots of Land, as may remain to be disposed of; and of these Sales ample notice will be given.

The conditions of every Sale by Public Auction will be as follows:—One-fourth of the Purchase money to be paid down; and the remainder in three equal Annual Instalments, with Interest at six per Cent on each Instalment, payable with the Instalment.

The Lands will be put up at an upset price, of which notice will be given at the time of Sale, and in the previous advertisements which will be published of the Lands intended to be put up at each Sale; and in case no offer shall be made at the upset price, the Land will be reserved for future sale, in a similar manner by Auction.

A Patent for the Lands will be issued free of charge upon the payment in full of the Purchase Money and Interest.

The regular periodical Sales will be held for the first time as follows: In Peterborough, York, and Hamilton, on the third Tuesday in June next; and in Bytown, Belleville, London, and Chatham, on the first Tuesday in July next; and they will continue to be held at all those places on the first and third Tuesday in each month, until after the first Tuesday in November next: when such other arrangements as may be made by the Government will be announced.

Information can be obtained respecting the Lands to be disposed of in the several Districts, by applying to the following Gentlemen, Agents for the Commissioner of Crown Lands—viz:

In the Bathurst District,—Mr John McNaughton, D. S. Bytown.
Eastern District—James Pringle, Esq. Cornwall.
Newcastle District,—Alexander McDonell, Esquire, Peterborough.
London District,—Roswell Mount Esquire, Delaware.
Western District,—Henry John Jones Esquire, Chatham.

The Commissioner for Crown Lands, acting also as Agent for the Sale of Clergy Reserves, requests it to be noticed, that such Clergy Reserves as have not been hitherto occupied by authority, or Leased by the Government, will be disposed of, by Public Auction only, either at the periodical Sales of Crown Lands, or at occasional Sales to be duly advertised; and that the terms of payment for Clergy Reserves will continue to be as follows:—Ten per cent to be paid at the time of Sale, and the remainder in nine Annual Instalments of ten per cent each, with Interest on each Instalment, to be paid with the Instalment.

Such Clergy Reserves as have been leased, or occupied by the authority of the Government, must be applied for by letter to the Commissioner of Crown Lands, and when disposed of, will be sold by private Sale on the same terms of payment as those disposed of by Public Auction.

All application from Emigrants, or respecting Emigration, not immediately connected with the Sale of Public Lands, are to be addressed, to Anthony B. Hawke, Esquire, at York, he being specially appointed by the Government to act in that Department.

PETER ROBINSON.
Commissioner of Crown Lands Office,
York, 27th May, 1833. 3

EXECUTIVE COUNCIL OFFICE,
York 24th May, 1832.

NOTICE is hereby given, that the present Orders in Council relating to Settlement Duties are cancelled from this date; but that no Patent shall be permitted to issue to individuals who may receive Location Tickets, till it shall be ascertained by the Surveyor General, or the Commissioner of Crown Lands, that a resident Settler has been established on some part of the Grant. It is, however, to be understood, that these Regulations shall not interfere with the Order in Council of 14th May, 1830, which applies exclusively to discharged Soldiers and Sailors, and in respect to whom, the period of residence is hereby appointed to be three years, instead of five, as prescribed by that Order.

By order of His Excellency the Lieutenant Governor in Council.

JOHN BEIKIE,
Acting C. E. C.
2

SHERIFF'S SALE

District of Bathurst } BY virtue of a
To Wit: } Writ of *fieri facias* issued out of His Majesty's Court of King's Bench at York and to me directed, against the Lands and Tenements of Geo. R. Landel, Esquire, at the suit of Philemon Wright, Tiberius Wright, and Ruggles Wright, I have taken in execution as belonging to the said George R. Landel Esq. Lot No. 27, in the 8th Concession of the Township of March, containing thirty acres on which there is a dwelling house and considerable improvement, which I shall expose for sale at the Court House in Perth, on Monday the 29th day of April next, at the hour of ten o'clock in the forenoon to the highest bidder for cash.

All persons having claims on the above named property or any part thereof, by mortgage or otherwise are requested to make the same known to me on or before the day of sale.

JOHN F. BERFORD,
Sheriff, B. D.
Sheriff's Office Perth,
14th January, 1833.

☞ The above sale is postponed till Wednesday the first day of January next, at 12 o'clock noon.

JOHN F. BERFORD,
Sheriff.
Sheriff's Office Perth,
5th August, 1833. 14

SHERIFF'S SALE.

DISTRICT OF HATHURST, } BY virtue of a
To WIT: } Writ of *Fieri Facias* of our Sovereign Lord the King, issued out of His Majesty's Court of King's Bench at York, and to me directed against the Lands and Tenements of Francis H. Cummings at the suit of Henry Graham, I have taken in execution as belonging to the said Francis H. Cummings Blocks Nos. 35 and 39 on the S. West half of Lot No. 3 in the 10th Concession of the Township of Drummond containing fifty acres, be the same more or less; and Blocks Nos. 40 and 43 on the N. E. half of the said third Concession of the said Township of Drummond, containing fifty acres, be the same more or less—which I shall expose for sale at the Court House in Perth on Monday the 9th day of September next at 10 o'clock in the forenoon.

JOHN F. BERFORD,
Sheriff.
Sheriff's Office Perth
May 16th, 1833. 12

Any Person or Persons having any claims on the above property by mortgage or otherwise, are requested to make it known to me on or before the day of sale.

DISTRICT OF BATHURST, } NOTICE is
To WIT: } hereby given, that by virtue of a Warrant of Attachment issued out of the District Court of the said District, and to me directed against the Estate of Thomas Dancy, an absconding or concealed debtor, at the suit of John F. Elliott for twenty-six pounds ten shillings, I have seized all the Estate, real as well as personal of the said Thomas Dancy, and unless the said Thomas Dancy return within the jurisdiction of the said Court and put in bail to the action, or cause the claim of the said John F. Elliott to be discharged within three calendar months, all the real and personal estate of the said Thomas Dancy, or so much thereof as may be necessary, will be held liable for the payment, benefit and satisfaction of the said claim.

JOHN F. BERFORD, *Sheriff.*
Sheriff's Office Perth,
June 24th, 1833. 3-sn
First published in Gazette 11th July, 1833.

District of Bathurst, } BY virtue of
To Wit: } two Warrants of Attachment issued out of the District Court, and to me directed against the Estate of Jared B. Chapman, an absconding or concealed Debtor, one at the suit of Joseph Blanchard for thirty-five pounds, and the other at the suit of John Tomey for eighteen pounds two shillings and two pence, I have seized all the Estate, real and personal, of the said Jared B. Chapman, and unless the said Jared B. Chapman return within the jurisdiction of the said court and put in bail to the said actions, or cause the said claims to be discharged within three calendar months, all the Estate, real and personal, of the said Jared B. Chapman, or so much thereof as may be necessary, will be held liable for the payment, benefit and satisfaction of the claims of the said Joseph Blanchard and John Tomey.

JOHN F. BERFORD,
Sheriff, B. D.
Sheriff's Office Perth,
June 5th 1833. sn-4
First published in Gazette 13th June 1833.

District, of Bathurst } NOTICE is
To Wit: } hereby given, that by virtue of two Warrants of Attachment, issued out of His Majesty's Court of King's Bench, at York, and to me directed, against the Estate of Jared B. Chapman, an absconding or concealed Debtor, one at the suit of John Bower, Lewis, Esquire, for one hundred and ninety five pounds, eleven shillings and two pence, and the other at the suit of James Johnston for one hundred and five pounds seventeen shillings and one penny half-penny, I have seized all the Estate, as well real as personal, of the said Jared B. Chapman, and unless the said Jared B. Chapman, return within the Jurisdiction of the said Court, and put in bail to the said Actions, or cause the claims of the said John Bower, Lewis and James Johnston, to be discharged, within three calendar months, all the real and personal Estate of the said Jared B. Chapman, or so much thereof as may be necessary, will be held liable for the payment, benefit, and satisfaction of the said claims.

JOHN F. BERFORD.
Sheriff.
Sheriff's Office, Perth,
June 15th 1833. sn—6

NOTICE is hereby given, that by virtue of a Warrant of Attachment issued out of the King's Bench, and to me directed against the Estate of Eri Lusher, an absconding or concealed debtor, to satisfy John A. Ford, one hundred and Sixty two pounds, and fourteen shillings, I have seized all the estate real and personal, of the said Eri Lusher, and unless the said Eri Lusher return within the jurisdiction of the said Court and put in bail to the said action, or cause the said claim to be discharged within three calendar months from the date hereof, all the real and personal estate of the said Eri Lusher, or so much thereof as may be necessary will be held liable for the payment, benefit and satisfaction of the claims of the said John A. Ford.

ADIEL SHERWOOD.
Sheriff D. J.
Sheriff's Office, Brockville,
5th July, 1833. sn—9
First published in Gazete, 18th July 1833.

NOTICE is hereby given, that by virtue of a Warrant of Attachment issued out of the King's Bench, and to me directed against the Estate of Jerrard B. Chapman, an absconding or concealed debtor, to satisfy Edward Mallock one hundred and fifty pounds. I have seized the West half of lot number seven in the fifth concession of Marlborough and all the estate real and personal, of the said Jerrard B. Chapman, and unless the said Jerrard B. Chapman, return within the jurisdiction of the said Court, and put in bail to the said action, or cause the said claim to be discharged within three calendar months from the date hereof all the real and personal estate of the said Jerrard B. Chapman, or so much thereof as may be necessary, will be held liable for the payment, benefit, and satisfaction of the claim of the said Edward Mallock.

ADIEL SHERWOOD,
Sheriff D. J.
Sheriff's Office, Brockville,
9th July, 1833. sn—9
First published in Gazette 12th July, 1833.

Johnstown District, } BY virtue of a
To Wit: } Warrant of Attachment issued out of the District Court at Brockville, at the suit of Joseph King Hartwell and Sheldon, Stoddard, against William Ross, an absconding or concealed Debtor, for the sum of fifteen pounds, I have seized all the Estate, real and personal of the said William Ross, and unless the said William Ross return within the jurisdiction of the said District Court & put in bail to the said action, or cause the claim of the said Plaintiffs to be discharged within three calendar months, all his Estate, real and personal, or so much thereof as may be necessary, will be held liable for the payment, benefit, and satisfaction of the claims of the said Plaintiffs.

ADIEL SHERWOOD,
Sheriff, District Johnstown.
Sheriff's Office Brockville,
30th May, 1833, 3-sn
First prebltshed in Gazette, June 6, 1833.

Johnstown District, } BY virtue of a
To Wit: } Warrant of Attachment issued out of the District Court, at Brockville, at the suit of William L. Whiting against Solomon Breakenridge, an absconding or concealed Debtor, I have seized all the Estate, real and personal, of the said Solomon Breakenridge; and unless the said Solomon Breakenridge return within the jurisdiction of the said District Court, and put in bail to the said action, or cause the claim of the said Plaintiff to be discharged within three calendar months, all his Estate, real and personal, will be held liable for the payment, benefit, and satisfaction of the claim of the said Plaintiff for the sum of twelve pounds Halifax Currency.

ADIEL SHERWOOD,
Sheriff, District Johnstown.
Sheriff's Office Brockville,
11th June, 1833. 5-sn
First published in Gazette 20th June 1833.

Johnstown District, } BY virtue of a
To Wit: } Warrant of Attachment issued out of the District Court, at Brockville, at the suit of Peter Bresee, against Justus Gilmour and Erastus Gilmour, absconding or concealed Debtors; I have seized all the Estate, real and personal, of the said Justus Gilmour, and Erastus Gilmour, and unless the said Justus Gilmour and Erastus Gilmour return within the jurisdiction of the said District Court, and put in bail to the said Action, or cause the claim of the said Plaintiff to be discharged within three calendar months, all their Estate, real and personal, or so much thereof as may be necessary, will be held liable for the payment, benefit and satisfaction of the claim of the said Plaintiff, for the sum of twenty-seven pounds, seventeen shillings and six pence, Halifax Currency.

ADIEL SHERWOOD,
Sheriff, District Johnstown,
Sheriff's Office, Brockville,
22nd May, 1833.
First published in Gazette, May 30, 1833.

NOTICE is hereby given, that by virtue of a Warrant of Attachment issued out of the King's Bench, and to me directed, against the Estate of Nathaniel Ketchum, an absconding or concealed Debtor, to satisfy Reuben Sherwood seventy-four pounds and fifteen shillings; I have seized all the Estate, real and personal, of the said Nathaniel Ketchum, and unless the said Nathaniel Ketchum return within the jurisdiction of the said Court, and put in bail to the said Action, or cause the said claim to be discharged within three calendar months from the date hereof, all the real and personal Estate of the said Nathaniel Ketchum, or so much thereof as may be necessary, will be be held liable for the payment, benefit and satisfaction of the claims of the said Reuben Sherwood.

ADIEL SHERWOOD,
Sheriff, District Johnstown.
Sheriff's Office, Brockville,
20th May, 1833. sn—2

Johnstown District, } BY virtue of a
To Wit: } Warrant of Attachment issued out of the District Court at Brockville, at the suit of Joseph King Hartwell, and Sheldon Stoddard, against William Ross, and Hugh Ross, absconding or concealed Debtors, for the sum of fifteen pounds, I have seized all the Estate, real and personal, of the said William Ross and Hugh Ross, and unless the said William Ross and Hugh Ross return within the jurisdiction of the said District Court and put in bail to the said action, or cause the claim of the said Plaintiffs to be discharged within three calendar months, all their Estate, real and personal, or so much thereof as may be necessary, will be held liable for the payment, benefit and satisfaction of the claim of the said Plaintiffs.

ADIEL SHERWOOD,
Sheriff District Johnstown.
Sheriff's Office, Brockville,
28th May, 1833. 3-sn
First published in Gazette, June 6, 1833.

NOTICE is hereby given, that by virtue of a Warrant of Attachment issued out of His Majesty's Midland District Court, at the suit of Murrenous Ranney, against the estate, as well real as personal of Benjamin Weese, an absconding or concealed debtor, for the sum of eight pounds I have seized all the estate, as well real as personal, of the said Benjamin Weese, and unless the said Benjamin Weese, return within the jurisdiction of said Court and put in bail to the action or cause the claims of the said Murrenous Ranney to be discharged within three calendar months from the date hereof, all the estate as well real as personal of the said Benjamin Weese will be held liable for the said claim.

JOHN MACLEAN,
Sheriff M. D.
Sheriff's Office, 27th May, 1833. sn—3
First published in Gazette, 6th June 1833.

SHERIFF'S SALE.

ON Saturday the 14th day of September next, will be sold at the Court House in the Town of Kingston, the following Lands seized by virtue of an execution, issued out of His Majesty's Midland District Court, as belonging to the estate of the late George Millward, in the hands of Robert Richardson, James Nickalls, Junr., and Benjamin Olcott, Executors, and Jane Millward, Executrix, at the suit of Philip Wentz, viz. Lots No. 11, 12, 14, and 15, in the Village of Waterloo, laid out on Lot No. 15, in the third concession Township of Kingston.

JOHN MACLEAN, *Sheriff, M.D.*
Sheriff's Office, Kingston,
June 12th, 1833. 8

NOTICE is hereby given, that by virtue of a Warrant of Attachment issued out of His Majesty Midland District Court, against the estate as well real as personal, of Richard J. Still, an absconding or concealed debtor, at the suit of Charles Bockus, for the sum of twelve pounds twelve shillings and sevenpence half-penny, I have seized all the estate as well real as personal of the said Richard J. Still, and unless the said Richard J. Still, return within the jurisdiction of the said Court, and put in bail to the action or cause the said claim to be discharged within three calendar months from the date hereof, all the estate as well real as personal of the said Richard J. Still, will be held liable for the said claim.

JOHN MACLEAN,
Sheriff, M. D.
Sheriff's Office, 27th May, 1833. sn—3

MIDLAND DISTRIT. } NOTICE is hereby
TO WIT: } given, that by virtue of a Warrant of Attachment issued out of His Majesty's Midland District Court, against the real and personal Estate of John F. Lessey an absconding or concealed debtor, at the suit of Barton Phillips, administrator of Theodore Brocket deceased, I have seized all the Estate, as well real as personal, of the said J. F. Lessey, and unless the said J. F.

Lessey return and put in bail to the action, all the Estate as well real as personal of the said J. F. Lessey, will be held liable for the said claim.

W. H. GREY,
Sub-Sheriff, M. D.

Sheriff's Office, Kingston, 11th, 1833. 8-sn

NOTICE is hereby given, that by virtue of two Warrants of Attachment issued out of His Majesty's Midland District Court, against the estate as well real as personal, of Seth Meriam, an absconding or concealed debtor, one at the suit of William Chesnut, and Samuel Boydon, for the sum of forty pounds, and the other at the suit of William Chesnut, for the sum of seven pounds twelve shillings and six pence I have seized all the estate as well real as personal, of the said Seth Meriam, and unless the said Seth Meriam, return within the jurisdiction of the said Court, and put in bail to the said actions or cause them to be discharged within three calendar months from the date hereof, all the estate as well real as personal of the said Seth Meriam, will be held liable for the said claims.

JOHN MACLEAN,
Sheriff M. D.

Sheriff's Office 27th May 1833. sn—3

SHERIFF'S SALE.

Midland District, To Wit. } WILL be sold on Saturday, the second day of November next, at the Court House in the Town of Kingston, the following lands seized by virtue of an Execution issued out of His Majesty's Court of King's Bench, as belonging to the estate of the late George Millward, at the suit of Philip Wentz, viz. Lots 11 & 12, 14 & 15 in town plot laid out in 3rd concession of Kingston.

All persons having claims on the above lands or any part thereof, by Mortgage or otherwise are requested to make the same known to me on or before the day of sale.

Sale to commence at 12 o'clock precisely.

Wm H. GRAY,
Sub. Sheriff.

Sheriff's Office. Kingston, July, 31st 1833. 12

SHERIFF'S SALE.

Midland District, To Wit: } WILL be sold on Saturday the 2nd day of November next, at the Court House in the Town of Kingston, the following lands seized by virtue of an Execution issued out of His Majesty's Court of King's Bench, as belonging to the estate of John Spencer, deceased, in the hands of Susannah Spencer, Administratrix, at the suit of Heacoek & Griffin, viz. North part of Lot No. 25, 7th concession of Fredericksburgh, 150 Acres.

All persons having claims on the above lands or any part thereof, by Mortgage or otherwise are requested to make the same known to me on or before the day of sale.

Sale to commence at 12 o'clock, precisely.

Wm H. GRAY.
Sub Sheriff,

Sheriff's Office, Kingston, 31st July, 1833. 12

NOTICE is hereby given, that by virtue of a Warrant of Attachment issued out of His Majesty's Court of King's Bench, at the suit of Turton Penn, against the estate as well real as personal, of William A. Wells an absconding or concealed debtor, for the sum of forty pounds fifteen shillings and seven pence, I have seized all the estate, as well real as personal of the said William A. Wells, and unless the said William A. Wells return within the jurisdiction of the said Court and put in bail to the said action or cause the claim of the said Turton Penn, to be discharged within three calendar months from the date hereof, all the estate as well real as personal, of the said William A. Wells will be held liable for the said claim.

JOHN MACLEAN,
Sheriff, M. D.

Sheriff's Office, 27th May, 1833. sn—3

SHERIFF'S SALE.

Newcastle District, to wit: } ON Saturday the First day of February next, at the hour of twelve o'clock, noon, will be sold at the Court House in Amherst, the undermentioned Lands, seized by virtue of a Writ of *Fieri Facias* issued out of the King's Bench, at the suit of Gillespie, Moffatt, and others, and against the Lands and Tenements which were of Patrick Smyth, deceasd, at the time of his death, in the hands of George H. Markland and Neil J. McLean, Executors, viz:

Lot No. 22, 1st Concession, } *Murray,*
Lot No. 32, 4th ditto, }
Lot No. 2, 4th ditto, ... *Clarke.*
Lot No. 35, 1st ditto, } *Darlington.*
Lot No. 34, 2nd ditto, }

H. RUTTAN,
Sheriff.

Sheriff's Office, Amherst, 15th *August*, 1833. 14

SHERIFF'S SALE.

Newcastle District, to wit: } ON Saturday the First day of February next, at the hour of twelve o'clock, noon, will be sold at the Court House in Amherst, the undermentioned Lands and Buildings lying in the Town of Port Hope, seized by virtue of several Writs of *Fieri Facias* issued out of the King's Bench, and against the Lands and Tenements of Thomas Owsten, viz.

1st. Part of Lot No. 71, in the centre of the Town, containing one-sixth of an Acre, whereon are erected a Stone Dwelling House and Bakery, at present occupied by Mr. Thomas Benson.

2nd. Part of Lot No. 53, in the said Town, containing about two Acres, immediately adjoining the Property of Denis Riorden.

3rd. Part of Lot No. 60, containing about two Acres, near the residence of Captain Bullock.

H. RUTTAN,
Sheriff.

Sheriff's Office, Amherst, 15th *August*, 1833. 14

SHERIFF'S SALE.

Newcastle District, to wit: } ON Saturday the First day of February next, at twelve o'clock, noon, at the Court House in Amherst, will be sold, the following Land, seized by virtue of a Writ of *Fieri Facias* issued out of the King's Bench, at the suit of the Executors of A. H. Meyers, deceased, and against the Lands and Tenements of Henry Turner, viz.:—The West quarter of Lot No. 14, 1st concession of Percy.

H. RUTTAN,
Sheriff.

Sheriff's Office, Amherst, 17th *August*, 1833. 14

In the District Court.

Newcastle District, To Wit: } NOTICE is hereby given, that by virtue of a Warrant of Attachment issued out of the District Court, and to me directed, against the Estate of John Hearns, an absconding or concealed debtor, to satisfy Daniel Croyell, for twelve pounds ten shillings, I have seized all the Estate, real and personal, of the said John Hearns, and unless the said John Hearns return within the jurisdiction of the said Court, and put in bail to the action, or cause the said claim to be discharged within three calendar months from the first publication hereof in the Upper Canada Gazette, all the real and personal Estate of the said John Hearns, will be held liable for the payment, benefit, and satisfaction of the claim of the said Plaintiff.

H. RUTTAN,
Sheriff.

Sheriff's Office, Amherst, 20th *June*, 1833. sn—6

In the King's Bench.

Newcastle District, To Wit: } NOTICE is hereby given, that by virtue of a Warrant of Attachment issued out of the Court of King's Bench, and to me directed, against the Estate of William Fisher, an absconding or concealed debtor, to satisfy John Brown for forty-six pounds ten shillings, I have seized all the Estate, real and personal, of the said William Fisher, and unless the said William Fisher return within the jurisdiction of the said Court, and put in bail to the action, or cause the said claim to be discharged, within three calendar months from the first publication hereof in the Upper Canada Gazette, all the real and personal Estate of the said William Fisher will be held liable for the payment, benefit and satisfaction of theclaim of the said Plaintiff.

H. RUTTAN,
Sheriff.

Sheriff's Office Amherst, 1st *July*, 1833. 8-sn
First published in Gazette, 11*th July*, 1833.

In the District Court.

Newcastle District, To Wit: } BY virtue of a Warrant of Attachment issued out of the District Court, and to me directed, against the Estate of William Blackstock, an absconding or concealed debtor, to satisfy Joseph Welch, for eight pounds ten shillings and two-pence I have seized all the Estate, real and personal of the said William Blackstock, and unless the said William Blackstock, return within the jurisdiction of the said Court and put in bail to the action, or cause the claim of the said Plaintiff to be discharged within three calendar months from the first publication in the U. C. Gazette, hereof all the said Estate will be held liable for the satisfaction of the said claim.

H. RUTTAN,
Sheriff.

Sheriff's Office, Amherst, 29th May, 1833. sn—3
First published in Gazette 6th June 1833.

In the King's Bench.

Newcastle District, To Wit: } BY virtue of a Warrant of Attachment issued out of the King's Bench, and to me directed, against the estate of Richard Hicks, an absconding or concealed debtor, to satisfy John Boyce, eighty-six pounds, five shillings I have seized all the estate, real and personal, of the said Richard Hicks and unless the said Richard Hicks, return within the jurisdiction of the said Court, and put in bail to the action, or cause the claim of the said Plaintiff to be discharged, within three calendar months from the first publication hereof in the U. C. Gazette, all the said estate will be held liable for the satisfaction of the said claim. H. RUTTAN, Sheriff,

Sheriff's Office, Amherst, 11*th June*, 1833. sn—4
First published in Gazette, 13*th June* 1833.

Newcastle District, To Wit: } I do hereby give Public Notice that I shall attend and sell such portions of the Lands advertised by the Treasurer as may be sufficient to satisfy the arrears of Assessments due upon the several Lots (unless the same be sooner paid) at the following places and times, viz:

TOWNTHIP OF SEYMOUR,

February 4th, 1834, 10 o'clock, A. M., at Wilkins' Mills.

EMILY,

February 7th, 1834, 10 o'clock, A. M., at Cotnam's Mills.

FENELON,

February 7th, 1834, 12 o'clock noon, at the House of J. Drummond in Ops.

R. RUTTAN,
Sheriff.

Sheriff's Office Amherst, July 31st, 1833. 12-ai.

SHERIFF'S SALE.

District of Gore, to wit: } BY virtue of a Writ of *fieri facias* issued from the King's Bench, against the lands and tenements of the estate of the late Titus Geer Simons, deceased, at the suit of Samuel Andruss, I have seized and taken in execution lot No. four in the first concession of the Township of West Flamborough, containing one hundred and seventy acres of land, with one hundred acres under fence—on which there are a brick shop, a store house and dwelling house in excellent condition, and in a good and well established situation for mercantile business—Lot No. four in the second concession in the township of W. Flamborough, containing two hundred acres of land, with one hundred acres under fence, on which there are a good dwelling house, a coach house, barn and wood house, a grist mill with two run of stones, a saw mill with one saw, one ashery, a distillery, a coopers' shop, coopers' dwelling house, millers do. sawyers ditto, distillers ditto, the whole in good repair.—Also a part of Lot No. forty-six, in the second concession of the township of Ancaster, containing six acres, on which there are a two story brick house, a stable, ice house, and other out houses, formerly occupied by Mr. Alexander Robertson.—Also one undivided half of village lot in Ancaster, letter A. as laid down in a certain map, laid out by Matthew Crooks, Esq., all which property will be sold by Public Auction, at the Court House in the town of Hamilton, on Saturday the fourteenth day of September next, at 12 o'clock noon.

WM. M. JARVIS,
Sheriff.

Sheriff's Office, Hamilton, June 12, 1833. 13

N. B. Any person or persons having claims by mortgage or otherwise against the above described property, are requested to make the same known to me at my office in Hamilton, on or before the day of sale.

WM. M. JARVIS,
Sheriff.

Upper Canada, Gore District, To Wit: } IN the Gore District Court, the 3d year of William the Fourth, in the case of Peter Faling, an absconding or concealed debtor.

Notice is hereby given, that by virtue of two Warrants of Attachment, issued out of the Gore District Court, and to me directed against the estate of Peter Faling of said District, an absconding or concealed debtor, to satisfy James Kimbal Andreas and James Fargus, in the sum of thirty-six pounds three shillings four-pence half penny; and John Smith, in the sum of eleven pounds ten shillings and three pence currency, I have seized all the estate, real and personal, of the said Peter Faling—I unless he, the said Peter Faling shall return within the jurisdiction of the said court, put in bail to the said actions, or cause the respective claims of the said James Kimbal Andreas and James Fargus, and also of John Smith, or cause the respective claims above mentioned to be discharged within three calendar months from the date hereof, all the real and personal estate of the said Peter Faling, or so much thereof as may be necessary, will be held liable for the payment, benefit and satisfaction of the above mentioned claims of the said James Kimbal Andreas and James Fargus, and of John Smith respectively.

W. M. JARVIS, *Sheriff.*

Sheriff's Office, Hamilton, June 18 1833. 13
First published in Gazette Aug. 15th, 1833

Upper Canada, Gore District, To Wit: } IN the Gore District Court, the 3d year of William the Fourth, in the case of Phineas Varnum, an absconding or concealed debtor.

Notice is hereby given, that by virtue of a Warrant of Attachment, issued out of the Gore District Court, and to me directed against the estate of Phineas Varnum of said district, an absconding or concealed debtor, to satisfy Alden Frisbie, in the sum of thirteen pounds seventeen shillings and six pence, currency, I have seized all the estate, real and personal of the said Phineas Varnum, and unless he the said Phineas Varnum shall return within the jurisdiction of the said court, put in bail to the said action, or cause the claim of the said Alden Frisbie to be discharged within three calendar months from the date hereof, all the real and personal estate of the said Phineas Varnum, or so much thereof as may be necessary, will be held liable for the payment, benefit and satisfaction of the above mentioned claim of the said Alden Frisbie.

Wm. M. JARVIS, *Sheriff.*

Sheriff's Office, Hamilton, July 23, 1833. sn—13
First published in Gazette Aug. 15, 1833.

Upper Canada, *Niagara District* } In the King's Bench, To Wit:

NOTICE is hereby given, that by virtue of Two Warrants of Attachment issued out of the King's Bench, and to me delivered, against the Estate of John McGrigor, an absconding or concealed Debtor, to satisfy Joseph McGrigor, for twenty-seven pound ten shilling, and Alexander McGrigor for sixty two pounds ten shillings I have seized all the estate real and personal of the said John McGrigor, and unlessthe said John McGrigor return within the jurisdiction of the said Court, and put in bail to the actions or cause the said claims to be discharged within three calendar months, all the real and personal Estate, of the said John McGrigor, or so much thereof as may be necessary, will be held liable for the payment, benefit, and satisfaction of the said claims.

R. LEONARD,
Sheriff,
By JOHN KIDD,
Deputy Sheriff.

Dated this 7th August, 1833. sn—13
First published in Gazette 15*th Aug.* 1833.

Upper Canada. *Niagara District,* To Wit: } In the District Court.

NOTICE is hereby given that by virtue of a Warrant of Attachment issued out of the District Court, and to me delivered, against the Estate of Theophilus Thomas Lowe, an absconding or concealed debtor to satisfy Johnson Fuller five pounds I have seized all the Estate real and personal, of the said Theophilus Thomas Lowe, and unless the said Theophilus Thomas Lowe, return within the jurisdiction of the said Court and put in bail to the said action or cause the claim of the said Johnson Fuller, to be discharged within three calendar months, all the real and personal estate of the said Theophilus Thomas Lowe or so much thereof as may be necessary, will be held liable for the payment, benefit and satisfaction of the said Johnson Fuller,

R. LEONARD,
Sheriff.
By JOHN KIDD,
Deputy Sheriff.

Dated this 7th August, 1833. sn—13
First published in Gazette 15*th Aug.* 1833.

SHERIFF'S SALE.

Niagara District To Wit: } BY Virtue of a writ of *fiera facias* of our Lord the King issued out of His Majesty's Court of King's Bench at York and to me directed at the suit of Absalom Shade, against the Lands and Tenements of William M. Jarvis, I have seized and taken in execution as belonging to the said William M. Jarvis, Lot No. 4. in the 8th concession of the Township of Walpole, containing 200 Acres,—

No. 6, in 12th ton. } Gore
" 8, in 12th do. } or
" 7, in 15th do: } Irregular Tract, containing 600 Acres—Which I shall expose for sale on Monday the 16th of September 1833. at the Court House in the Town of Niagara, at 2 o'clock afternoon of that day, and adjudge the same to the highest bidder for cash only.

Any person or persons having any claim on the above named premises, or any part thereof by mortgage or otherwise are requested to make the same known to me at my office, previously to the day of sale,

R. LEONARD,
Sheriff,
By J. KIDD,
Deputy Sheriff.

Sheriff's Office, Niagara, April 6th 1833. 12

SHERIFF'S SALE.

Niagara District, To Wit: } BY virtue of a writ of *Fieri Facias* of our Lord the King, issued out of the Kings Bench at York, and to me directed, at the suit of Samuel Jones, against the Lands and Tenements of Samuel Hodgkinson, I have seized and taken in Execution the Life Estate of the said Samuel Hodgkinson, in the south part of Lot No. 12 and the south part of Lot No. 18, in the 2d Concession of the Township of Grantham—which I shall expose for sale on Monday 16th September 1833. at the Court House, in the Town of Niagara, at two o'clock afternoon of that day, and adjudge the same to the highest bidder, for cash only.

Any person or persons having any claim on the above named premises or any part thereof by mortgage or otherwise, are requested to make the same known to me at my office previous to the day of sale.

R. LEONARD.
Sheriff.
By J. KIDD.
Deputy Sheriff.

Sheriff's Office, Niagara, June, 1st 1833. 12

SHERIFF'S SALE.

Niagara District To Wit: } BY Virtue of a Writ of *fieri facias* of our lord the King, issued out of His Majesty's Court of King's Bench at York, and to me directed at the suit of Peter M'Gill, against the Lands and Tenements of Daniel O'Reilly, I have seized and taken in execution as belonging to the said Daniel O'Reilly, Lots No. 1 & 2, in the 17th Concession of Walpole,—which I shall expose for sale on Monday 16th September 1833, at the Court House in the Town of Niagara at 2 o'clock afternoon of that day, and ad-

judge the same to the highest bidder for cash only.

Any person or persons having any claim on the above named premises, or any part thereof, by mortgage or otherwise, are requested to make the same known to me at my office, previous to the day of sale.

R. LEONARD.
Sheriff.
By J. KIDD,
Deputy Sheriff.

Sheriff's Office, Niagara,
April. 6th 1833. 12

SHERIFF'S SALE.

Niagara District, } BY virtue of a Writ of
To Wit: } *fieri facias*, of our lord the King, issued out of the Kings' Bench, and to me directed at the suit of Thomas Butler, against the Lands and Tenements of Joseph W. Butler, I have seized and taken in Execution as belonging to the said Joseph W. Butler, the undivided ¼ of Lot No. 17 in the 7th concession of Louth; and the undivided ¼ of Lots No. 19 & 20, in the 7th concession of Louth—which I shall expose for sale on Monday the 16th day of September next, at the Court House, in the Town of Niagara, at 2 o'clock, afternoon, of that day, and adjudge the same to the highest bidder for cash only.

Any person or persons having any claim on the above named premises, or any part thereof, by mortgage or otherwise are requested to make the same known to me at my office. previous to the day of sale.

R. LEONARD.,
Sheriff.
By J. KIDD,
Deputy Sheriff.

Sheriff's Office, Niagara,
June, 15th 1833. 12

SHERIFF'S SALE.

London District, } BY virtue of a
to wit: } Writ of Execution issued out of His Majesty's Court of King's Bench, and to me directed, against the Lands and Tenements of the late Robert Nichol, deceased, at the time of his death, in the hands of Walter Nichol, Administrator, and Theresa Nichol, Administratrix,, and at the suit of the Hon. Thomas Clark, William Warren Baldwin, Thomas Butler, Thomas Creen, Executors, and Rebecca Addison, Administratrix of Robert Addison, deceased,—I have taken in Execution the following parcel of Land, lying and being in the Township of Woodhouse, being composed of the front half of Lot No. 20, in the first or front Concession of the Township of Woodhouse, of said District, which I will offer for sale the 9th of October, now next, at the Court House in London, at 4 o'clock of said P.M.

A. A. RAPELJE,
Sheriff, L. D.

Sheriff's Office, }
August 9th, 1833. }

N.B.—Any person or persons having any legal claims, either by Mortgage or other right of incumbrance, on the above mentioned premises, are hereby required to make the same known to me before the day of sale.

15 A.A.R.

SHERIFF'S SALE.

London District, } BY virtue of a
to wit: } Writ of Execution, issued out of His Majesty's Court of King's Bench at York, and to me directed, against the Lands and Tenements of Gilbert Soper, at the suit of John Soper, I have taken and seized Lot No. nine, in the third Concession of the Township of Bayham, in said District, containing 200 Acres, more or less, with very large improvement, which I will offer for sale on Tuesday the 9th of October now next, at the Court House in London, at 3 o'clock of said day.

A. A. RAPELJE,
Sheriff, L. D.

Sheriff's Office, }
August 9th, 1833. }

N. B.—All persons having any legal claims on the above named premises, either by Mortgage or otherwise, are hereby required to make the same known to me before the day of sale.

15 A.A.R.

District of London, } In the District Court
To Wit: }

NOTICE is hereby given that by virtue of a Warrant of Attachment issued out of the District Court and to me directed against the Estate of George Pope an absconding or concealed debtor, I have seized and taken all the Estate of the said George Pope, to satisfy William King Cornish, for twenty-five pounds and seven pence, and unless the said George Pope return within the jurisdiction of the said Court and put in bail to the said action, or cause the said claim to be discharged within three calendar months, all his Estate, or so much thereof as may be necessary, will be held liable for the payment, benefit and satisfaction of the said Plaintiff.

A. A. RAPELJE,
Sheriff, L. D.
By S. WRIGHT
Deputy Sheriff,

Sheriff's Office, L. D.
5th August, 1833. sn—13
First published in Gazette 15th Aug. 1833.

SHERIFF'S SALE.

Alexander Chewett, } In the
vs. } King's Bench.
Titus G. Simons. }

BY virtue of an Execution issued out of His Majesty's Court of King's Bench in the above suit, and to me directed, against the Lands and Tenements of the above Defendant, at suit of the above named Plaintiff, I have taken the following Lands, viz:—In the Township of Nissouri in the London District, Lots Nos. 23 and 24 in the third Concession, and in the Township of London in said District Lot No. 1, part of No. 2, and the North half of Lot. No. 4 in the sixth Concession of said Township of London, which I shall sell at Public Auction on the 16th day of November next at the Court House in the Town of London in said District, at 12 o'clock noon to the highest bidder.

A. A. RAPELJE,
Sheriff, L. D.
By S. WRIGHT,
Deputy Sheriff.

Sheriff's Office, L. D. }
August 7th, 1833. } 13

London District, } In the
To Wit: } London District Court.

NOTICE is hereby given, that by virtue of a Writ of Attachment issued out of His Majesty's District Court, and to me delivered against the Estate of Thomas Evans, an absconding or concealed debtor, to satisfy Nathan Gage for eleven pounds five shillings and five pence, I have seized all the Estate, real and personal, of the said Thomas Evans, and unless the said Thomas Evans return within the jurisdiction of the said Court and put in bail to the action, or cause the said claim to be discharged within three calendar months, all the real and personal Estate of the said Thomas Evans, or so much thereof as may be necessary, will be held liable for the payment, benefit and satisfaction of the claim of the said Plaintiff.

A. A. RAPELJE,
Sheriff, L. D.

Dated this 31st day July, 1833. 12
First published in Gazette, August 8, 1833.

London District, } In the
To wit: } District Court.

NOTICE is hereby given, that by virtue of a Warrant of Attachment issued out of His Majesty's District Court, and to me delivered, against the Estate of Joseph S. Harrison, an absconding or concealed debtor, to satisfy Walter Nixon for seventeen pounds one shilling and five pence, I have seized all the Estate, real and personal, of the said Joseph S. Harrison, and unless the said Joseph S. Harrison return within the jurisdiction of the said Court and put in bail to the Action, or cause the said claim to be discharged within three calendar months, all the real and personal Estate of the said Joseph S. Harrison, or so much thereof as may be necessary, will be held liable for the payment, benefit and satisfaction of the claim of the said plaintiff.

A. A. RAPELJE,
Sheriff.
By S. WRIGHT,
Deputy Sheriff.

Dated this 28th June, 1833. 8-sn
First published in Gazette, 11th July, 1833.

District of London, } NOTICE is
To Wit: } hereby given, that by virtue of five Warrants of Attachment issued out of the Court of King's Bench, and to me directed against the Estate in my District of Joseph Lennan, an absconding or concealed debtor, to satisfy George McKenzie and Murdock McKenzie, the sum of seventy-one pounds and eleven shillings; Lawrence Laurason and George Jervis Goodhue the sum of one hundred and seventy-two pounds and eighteen shillings; John D. Anderson the sum of twenty eight pounds; Ralph Morden Crysler and James Clement Crysler the sum of two hundred and eight pounds seventeen shillings and six pence; and Anson Paul the sum of one hundred and thirty seven pounds and ten shillings; and also by virtue of another Warrant of Attachment issued out of the District Court of the said District of London, and to me directed against the Estate in my District of the said Joseph Lennan, to satisfy Willard Wheeler the sum of ten pounds, I have seized all the Estate, real and personal, of the said Joseph Lennan in my District, and unless the said Joseph Lennan return within the jurisdiction of the said court and put in bail to the said actions, or cause the respective claims above mentioned to be discharged within three calendar months, all the real and personal estate, in my District, of the said Joseph Lennan, or so much thereof as may be necessary will be held liable for the payment, benefit, and satisfaction of the claims above mentioned respectively.

A. A. RAPELJE,
Sheriff.

Sheriff's Office L. D. }
16th May, 1833 } 3-sn

London District, } In the
to wit: } District Court.

NOTICE is hereby given, that by virtue of a Warrant of Attachment issued out of His Majesty's District Court, and to me delivered, against the Estate of Oliver B. Matthews, an absconding or concealed debtor, to satisfy Anson Paul for fifteen pounds ten shillings, I have seized all the Estate, real and personal, of the said Oliver B. Matthews, and unless

the said Oliver B. Matthews return within the jurisdiction of the said Court and put in bail to the Action, or cause the said claim to be discharged within three calendar months, all the real and personal Estate of the said Oliver B. Matthews, or so much thereof as may be necessary, will be held liable for the payment, benefit and satisfaction of the claim of the said plaintiff.

A. A. RAPELJE, *Sheriff.*
By S. WRIGHT,
Deputy Sheriff.

Dated this 8th June, 1833. sn-4
First published in Gazette 13th June, 1833.

CLERGY RESERVES.

Com'r. of Crown Lands Office,
York, 1st February, 1832.

PROPOSALS for the purchase of Clergy Reserves having already been received at this Office for a greater quantity than are authorised to be sold during the ensuing year, the Commissioner is compelled, by his Instructions, to decline, for the present, receiving any more applications for the purchese of Clergy Reserves;—and to prevent disappointment, he requests that it may be distinctly understood, that applications received after this date can be of no benefit to the applicant, as to preference or otherwise.

PETER ROBINSON,
38 *Commissioner of Crown Lands.*

Crown Office,
17th June, 1833.

NOTICE is hereby given, that the Courts of Oyer and Terminer, General Gaol Delivery, and of Assize and Nisi Prius, in and for the different Districts will be as follows:—

WESTERN CIRCUIT.
His Honor the Chief Justice.

District.	*Town.*	*Court to commence.*
Western,	Sandwich,	Monday, 5th August.
London,	London,	Monday, 12th August.
Gore,	Hamilton,	Thursday, 22nd August.

EASTERN CIRCUIT.
His Honor Mr. Justice Macaulay.

Midland,	Kingston,	Monday, 29th July.
Johnstown,	Brockville,	Thursday, 8th August.
Eastern,	Cornwall,	Tuesday, 20th August.
Bathurst,	Perth,	Wednesday, 28th Aug.

HOME CIRCUIT.
His Honor Mr. Justice Sherwood.

Newcastle,	Hamilton,	Wednesday, 11th Sept.
Niagara,	Niagara,	Wednesday, 2nd Oct.
Home,	York,	Monday, 14th October

Of which all Sheriffs, Coroners, Magistrates, Gaolers, Constables, Bailiffs, and other peace officers, are commanded to take Notice.

By order of the Court,
CHARLES C. SMALL,
6 *Clerk of the Crown.*

Executive Council Office,
York, 8th August, 1833.

NOTICE is hereby given, by order of His Excellency the Lieutenant Governor in Council, that unless James McKnight, or his Heirs, do make good any claim they may have to the East half of Lot number Fourteen, in the Third Concession of the Township of Elizabethtown, in the District of Johnstown, within six months from this date, the said Half Lot will be otherwise disposed of.

JOHN BEIKIE,
13 *Clerk Executive Council.*

Executive Council Office, }
York, 28th March, 1833. }

NOTICE is hereby given, by order of His Excellency the Lieutenant Governor in Council, that unless Jabez Barnum, or his Heirs, do make good any claim they may have to Lot number Seventeen in the Seventh Concession of the Township of Yonge, in the District of Johnstown, within six months from this date, the said Lot will be otherwise disposed of.

JOHN BEIKIE.
46 *Clerk Executive Council.*

Executive Council Office, }
York, 12th March, 1833. }

NOTICE is hereby given, by order of His Excellency the Lieutenant Governor in Council, that unless Hugh Hughes and Peter Blanch, or their Heirs, do make good any claim they may have to Lots numbers twelve and thirteen, in the Second Concession of the Township of Chatham, in the Western District, within six months from this date, the said Lots will be otherwise disposed of.

JOHN BEIKIE.
44 *Clerk Executive Council.*

Executive Council Office }
York, 24th April, 1833. }

NOTICE is hereby given, by order of His Excellency the Lieutenant Governor in Ceil, that unless John Pacquette, or his heirs do make good any claim they may have to Lot number thirty four in the sixth Concession of the Township of Whitby, in the Home District, within six months from this date, the said Lot will be otherwise disposed of.

JOHN BEIKIE,
si—50 *Clerk Executive Council.*

Commissioner of Crown Lands Office,
York, 29th April, 1833.

NOTICE is hereby given, by order of His Excellency the Lieutenant Governor, that unless William Conor, or his heirs do make good any claim they may have to Lot, No. 14 in the 2nd Concession in the Township of Pittsburgh in the Midland District, within three months from this date, the said Lot will be relocated. PETER ROBINSON.

APPLICATION will be made to the Legislature at its next Session, for the formation of a separate Township from part of Marysburgh and Hallowell. 15

NOTICE—Application will be made at the next Session of the Legislature for a grant of money to build a Bridge over the the Grand River, at the village of Dunnville, Niagara District. 14.

NOTICE is hereby given, that the Niagara District Agricultural Society, intend applying to the Legislature at its next Session, for the continuation of the Act affording aid and encouragement to Agriculture in this Province: also for an Act to authorise the holding of semi-annual fairs in that District. 14

NOTICE is hereby given, that the Inhabitants of the undermentioned Townships, viz:—Oxford, Malborough, Wolford, Montague, North and South Gower, Mountain, and Osgoode, intend Petitioning the next Session of the Provincial Parliament, for the formation of a new District.

11th April, 1833. 47

NOTICE the Inhabitants of the Eastern District, will petition the Legislature at the next Session to pass a Law to protect persons owning Mills, whose dams overflow adjoining Lands, from exorbitant demands, of Rent or damages, and that the same may be ascertained by arbitration between parties.

13th June, 1833. 4

NOTICE the Inhabitants of the County of Durham, will at the next Session of the Legislature apply for an act to Incorporate a Joint Stock Company for the purpose of constructing a Rail Road, or Canal from the Village of Port Hope to Bewdly, at the head of Rice Lake.

July 10th 1833. 11

NOTICE the Inhabitants of the Newcastle District, will apply to the Legislature, at its next Session for an act to Incorporate a Joint Stock Company for the purpose of constructing a Rail Road from the Head of Rice Lake, to Peterboro.

July. 10th 1833. 11

NOTICE application will be made at the ensuing Session, of the Legislature for a charter to establish a Bank in St. Catharines Niagara District.

NOTICE.—Application will be made to the Legislature at its next Session for an Act to Incorporate the Town of London.

London, June, 21st 1833. 12

NOTICE.—Application will be made to the Legislature at its next Session for an *Act* to establish a *Semi-Annual fair* in the Town of London.

London, June, 21st 1833. 12

NOTICE is hereby given, that application will be made to the Legislature at their next Session for an act to be passed appointing another Trustee in the Room of the late Honorable Peter Russel deceased, for the purpose of carrying into effect the will of the late John White, Esquire, formerly Attorney General of this Province, by which certain lands in the Township of Scarboro were devised to the said Hon. Peter Russell to be sold by him for the payment of the debts of the said J. White, Esquire.

Dated York, 24th July, 1833. 11

NOTICE.—The Inhabitants of the County of Oxford intend petitioning the Legislature at its next Session, for an Act to erect the said County into a separate District, having the Town of Blandford the District Town.

July, 1833. 10

NOTICE.—Application will be made the next Session of the Provincial Parliament, to improve the navigation of the Whitefish Rapids in the Town of South Crosby in the Johnstown District.

8th May, 1833. 52

NOTICE.—Application will be made to the Legislature at its next Session for an *Act* to establish a *Market in the Town of London.*

London, June, 21st 1833. 12

NOTICE.—An application will be made at the next Session of the Legislature for a Charter to form a Wharf and Harbour at Wellington Square in the Gore District,

Nelson, 1st July, 1833. 11

NOTICE application will be made to the Legislature at its next Session, for an act to correct the Survey between the eighth and ninth Concessions of the Township of King,

17th July 1833. 10

NOTICE application will be made at the next meeting of the Legislature to establish a Police, in the Town of Cornwall.

Cornwall; 15th June, 1833. 9

NOTICE.—Application will be made at the next Session of the Legislature, to pass an Act to remove the rear boundary line of the 4th Concession of Cornwall, so as to give the said 4th Concession its due proportion of Land.

Cornwall, April, 1833. 45-

NOTICE.—The Inhabitants of the County of Hastings will present a petition to the Legislature at its ensuing Session, praying that the said County be set apart as a separate District.

20th April, 1833. 3

NOTICE.—The inhabitants of the Town of Belleville will present a petition to the Legislature at its ensuing Session, praying for the passing of an Act to establish a Police in the said Town; and that so much of Lot No. 3, in the first Concession of Thurlow, as lies between the west side of Front Street and the Eastern bank of the River Moira, be included within the limits of the Town.

Belleville, 20th *April*, 1833. 3

TAKE NOTICE.—That the Inhabitants *of the Town of York*, will make application at the next Session of Parliament, for an act to Incorporate the said Town, and to extend the limits thereof.

NOTICE.—Application will be made to the Legislature at its next Session to pass an act to authorise the establishment of a Bank in the Town of London in the London District. 8

NOTICE is hereby given, that application will be made to the Legislature at its next Session, for an act authorizing the conveyance of real estate, to be held in a corporate capacity for the use of Roman Catholic Congregations in this Province, in the same manner as other religious bodies. 5

NOTICE is hereby given, that the Home District, agricultural Society intends applying to the Legislature at its next Session for the continuation of the act affording aid and encouragement to agricultural in this Province.

J. ELMSLEY,
President.
W. B. JARVIS.
Secretary.

York, May, 29th 1833. 3

P. S.—It is confidently hoped the other Districts Societies will join in this notice and application, and that the Editors of the several papers in the Province, will give it a few gratuitous insertions.

NOTICE is hereby given, that application will be made to the Legislature at its next Session, for a Charter, to construct a *Rail Way*, from the Welland Canal, to the Ferry on the Niagara River, at Clifton, below the Falls of Niagara, and thence by the nearest and most convenient route to Queenston.

1st June, 1833 3

NOTICE.—Take Notice, that application will be made to the Legislature at its next Session, to pass a bill to define the limits of Coburg, in the District of Newcastle, and to establish a Police therein.

2nd May, 1833. 51

NOTICE.—Take Notice, that application will be made to the Legislature at its next Session, to extend the acts of Incorporation of the Port Hope, Harbor and Wharf Company, and the Cobourg Harbor Company.

2nd May, 1833. 51

THE Inhabitants of the First Concession of the township of Darlington will petition the Legislature at its next Session, for an Act to authorise the running anew of the lines between the First and Second Concessions of said Township.

Darlington, 1*st March*, 1833. 45

NOTICE is hereby given that the Inhabitants residing in that part of the Six Nation lands, Westerly of a line proceeded on a course, South 18 degrees West from the Eastern boundary of the Township of Binbrook, across the Six Nation lands, till it intersects the Southern boundary thereof, will apply at the next Session of the Legislature for an act to annex the same, to the Gore District.

1st June, 1833.

NOTICE is hereby given, that the Inhabitants of the undermentioned Townships; to wit, Puslinch, Eramosa, Nichol, Erin, Garafraxa, Woolwich, Waterloo, Nassagaweya, Esquising, Wilmot, and Guelph, all of the Gore District, intend petitioning the Provincial Parliament at its next Session, for the purpose of forming them into a seperate District, having the Town of Guelph for its Capital.

Guelph, 6th May, 1833. 1

NOTICE is hereby given, that application will be made to the Legislative at its next Session, by the Inhabitants of the Township of Oxford in the Johnstown District, for an Act authorising an assessment to be imposed on the said Township, to defray the expenses of completing the survey of all lines found deficient, to retrace the original lines, and replace posts where found deficient, within the said Township.

June 17th 1833. 6

NOTICE is hereby given, that application will be made to the Legislature at its next Session of the Provincial Parliament, to pass an act to divide the County of Halton into two seperate Counties.

Galt, 13th April, 1833.

NOTICE is hereby given, that at the next ensuing Session of the Legislature an application will be made for an Act of Incorporation for the Bath Academy, under the name of "the Bath School Society."

Bath, 4th April, 1833. 49

NOTICE is hereby given, that the President and Trustees, of the Midland District School Society, will petition the Legislature at its next Session, for an amendment of the Act Incorporating said Society.

Kingston, April, 1st 1833. 47

TAKE NOTICE—That *Bishop McDonell, Rev. Angus McDonell*, Parish Priest of Sandwich, and *Alexis Langlois*, Marguillier in charge, will apply to the Legislature at its next Session, for an Act, appointing them, and their Successors in office, a Corporation for the purpose of holding Lands within the said Parish, for the benefit of the Roman Catholic Congregation therein; and also that certain lands now vested in Trustees in the said Parish, may be vested in the said intended Corporation.

1st *July*, 1833 7

NOTICE—The inhabitants of the Township of Hope and Clarke, in the County of Durham, will petition the Legislature at the ensuing Session to have the Port Hope River made navigable for Scows and Rafts from Brown's Mills as far west as the watters will admit of in the Township of Clarke, and to prevent the felling of timber with the branches in the said river.

Port Hope, 28th June, 1833. 7

NOTICE.—Sundry Inhabitants of Cobourg in the Newcastle District, intend petitioning the Provincial Legislature during the next Session, for an act to authorise the construction of a rail road from the Town of Cobourg to the Waters of the Rice Lake, by a Joint Stock Company, with a Capital of £10,000.

Cobourg, N. C. District.
12*th July* 1833. 9

NOTICE.—Application will be made at the ensuing Session of the Legislature, to alter the Charter of the Lateral Cut to Niagara, from a Boat to a Ship Navigation.

1*st July*, 1833. 8

PUBLICK notice is hereby given that application will be made to the Legislature at its next Session, to pass a bill to define the limits of Port Hope in the District of Newcastle, and to establish a Police therein.

8th May, 1833 9

NOTICE is hereby given, that the individuals composing the Hydraulic Company, will, at the next Session of the Legislature, petition them for an Act to incorporate them under the name of the *Hydraulic Company*.

ALEXANDER MACDONELL,
And others of the Comp'y.

27*th June*, 1833. 6

NOTICE.—Application will be made to the Provincial Legislature at its next meeting, for an Act to Charter a Joint Stock Company, for the purpose of constructing a Rail-Road from the Town of Niagara to Lake Erie, at such point as may be found, upon an accurate survey being made, to be most eligible

1*st July*, 1833. 8

PUBLIC notice is hereby given, that "the President, Directors and Company of the Port Burwell Harbour," and other inhabitants of the District of London, will petition the Legislature at its next Session for the extension of the capital of that Joint Stock Company, and to give them the power of improving the Navigation of Big Otter Creek by the construction of Dams for hydraulic purposes with locks at suitable places.

Port Burwell, 15th June, 1833. 7

PUBLIC notice is hereby given, that the inhabitants of the County of Kent will petition both houses of the Provincial Parliament at its next Session, to pass an act forming a Joint Stock Company for the purpose of constructing a Harbour and entrance for the shipping of Lake Erie into the Basin of *Lacala Pointe Aux Pins*, in the said County.

Howard, 10th May, 1833. 7

PUBLIC notice is hereby given, that the Religious Congregations or Societies of Menonists, Tunkers, Quakers, and Moravians, intend petitioning the Legislature at their next Session, for an Act in their behalf, to afford them relief from the payment of fines now imposed on them as exemption from Militia Services.

20th April, 1833. 49

NOTICE is hereby given, that application will be made, at the next Session of the Legislature for money to build a bridge over the Grand River on Dundas Street, in the Gore District.

Paris 27th April, 1833. 52

NOTICE is hereby given, that the Inhabitants of the Town of Brantford, in the Gore District, will petition the Legislature at its next Session for an act to define the limits of the said Town, and to establish a Police therein.

Brantford, 16th May 1833. 49

NOTICE—Application will be made at the next Session of the Legislature for the chartering of a Company to be called the East York Turnpike Company.

York, 15th August, 1833 14

NOTICE is hereby given, that a renewed application will be made to the Legislature at its next Session, for a Charter to construct a Rail-Way from Chippawa to Queenston, both of the District of Niagara.

Queenston, 1st July, 1833. 8

NOTICE.—Application will be made to the Legislature, at its next Session, by the inhabitants of the county of Norfolk and adjoining Townships, for a division of the District of London.

July 15th, 1833. 12

NOTICE the Inhabitants of the Gore between the Townships of Fredricksburgh and ~~Ernest~~Town intend petitioning the Legislature at its next meeting, for an act establishing the survey of said Gore, made by John S. McDonald.

13th June, 1833. 4

NOTICE.—The Legislature will be Petitioned at the next Session, to pass an Act to establish the Survey made by John Ryder, Deputy Surveyor, in the Second Concession, West of Green Point, in the Township of Sophiasburgh.

May, 1833. 51.

NOTICE is hereby given, that application will be made at the ensuing Session of the Legislature to Charter a Company for the construction of a Harbour near the Village of Grafton in the Township of Haldimand, Newcastle District.

May 15, 1833. 2

NOTICE is hereby given, that the Executors appointed to the last will and testament of the late Thomas Stoyell, of the Town of York, will apply at the next meeting of the Provincial Legislature for an Act to enable them to comply with the desire of the Testator, as nearly as may be, in every particular expressed in said Will bearing date the 7th day of February 1832, and attested by Thomas Wilson, one of the subscribing witnesses, as well as power to sell and convey the real estate for the payment of debts due by the same, and to give titles for any lands which may have been departed with by the said Thomas Stoyell, previously to his death, for which no transfers were completed.

13*th May*, 1833. 52

NOTICE.—Application will be made at the next Session of the Legislature for an Act relating to the Road allowances for the Township of Louth, Niagara District.

Louth, 1st May, 1833. 2

BANK OF UPPER CANADA.

NOTICE is hereby given, that from and after the first day of October next, no renewal of any note will be permitted, unless an instalment of at least one third shall have been duly paid in; and further, that this payment be made forthwith on the note falling due, otherwise the parties will be deprived of the privilege of renewing their paper.

By order of the Board,
THO'S. G. RIDOUT,
CASHIER.

York, 24th July, 1832. 11-sn

BANK OF UPPER CANADA.

PUBLIC NOTICE is hereby given, that at a General Meeting of the Stockholders held this day, it was resolved, that the remaining 50 per cent due upon the new stock shall be called in, payable at the following periods, viz:

10 per cent the 6th instalment payable 1st Monday in Nov., 1833.
10 per cent the 7th instalment, payable 1st Monday in January, 1834.
10 per cent the 8th instalment, payable 1st Monday in March, 1834.
10 per cent the 9th instalment, payable 1st Monday in May, 1834.
10 per cent the 10th instalment, payable 1st Monday in July, 1834.

50 per cent.

It was further resolved, That in order to suit the convenience of those Stockholders who may choose to pay up in full, they shall have permission to do so, at any time before the first day of November next, and will be entitled to a proportionate dividend thereon from the date of such payment.

THO'S. G. RIDOUT.
Cashier.

Bank of Upper Canada,
York, 16*th June*, 1833. 5

BANK OFUPPER CANADA

AT a general meeting of the Stockholders, held at the Bank on the 21st instant, it was resolved, that in addition to the first instalment, payable on the 2nd of January next, the following instalments on the new Stock shall be called in, viz:—

10 per cent. payable on the first Monday in March, 1833.
10 per cent. payable on the first Monday in May, 1833.
10 per cent. payable on the first Monday in July, 1833.
10 per cent. payable on the first Monday in September, 1833,

Making in all 50 per cent—each instalment being at the rate of one pound five shillings per share.

By order,
THOS. G. RIDOUT,
CASHIER.

Bank of Upper Canada,
York, 21*st November*, 1832. ai—28

THE Assistant Commissary General at *York* will receive Tenders on Friday, the 4th of October 1833, at noon, from persons willing to *Contract* for furnishing the undermentioned *Supplies*, and means of *Transport*, for the service of the *Troops* and *Departments* at York, on account of the Commissariat, during the year 1834.—viz:

Fresh Ox Beef, Wheaten Bread, Ration: } All of the best quality.
Forage, 9lbs. Oats, 16lbs. Hay, 6lbs. Straw.

Cartage of Stores from the East and West Wharves to the Barracks and all parts of the Town, and vice versa.

Cartage of Cord Fuel Wood from the Fuel Yard to the Barracks.

Conveyance, by Land, of Indian Present Goods, from York to the following places—viz:

Sully, on the S. W. side of the Rice Lake.
Brantford, on the Grand River.
Indian Village, on the River Credit.
Two horse Wagons, with Drivers, for journeys to the country.

Payment for the Beef and Bread will be made monthly in Bills on the Tressury, at 30 days sight, at and after the rate of £100 for every £103 Sterling due upon the Contract, being equal to 4*s* 2*d per Dollar*, or 8 *per cent Premium*, which rate is considered to be the real par of Exchange, or the nearest approximation to it, and therefore the most just criterion of payment.

Payment for the Transport will be made monthly in Halifax Currency, by Check on the Bank of Upper Canada.

Two Sureties will be required for the due fulfilment of each Contract.

☞ The particulars of the Services, and the other conditions of Contract, may be learned at this Office.

FRA. R. FOOTE,
Assistant Commissary Gen'l.
Commissariat,
York, 5th August, 1833. 13—y

NOTICE.—Application will be made to the Legislature at its next session for an Act to incorporate a *Joint Stock Company*, to construct a *Rail Road* from London to the head waters of Lake Ontario.

London, June, 21st 1833.

NOT OFFICIAL.

UPPER CANADA COLLEGE.

THE present terms of £25 Currency per annum, for Board and Tuition, at the COLLEGE BOARDING HOUSE, having been found inadequate to the expenses of the establishment, it is ordered that from and after the 1st of January, 1834, the terms shall be £30 Cy per annum, for each Boarder.

*** The College Boarding House has lately undergone material alterations in its interior arrangements: it is also under new domestic management, and the Master of the Preparatory School resides in the house for the especial purpose of superintending the conduct of the Boarders out of College hours.

The dues for Tuition are £2 per College Quarter, for Pupils in the College; and £1 5*s.* for those in the Preparatory School, with an additional five shillings per quarter in each case for the incidental expenses of pens, ink, fuel, &c. The necessary books and materials are furnished by the College at the expense of the Pupils.

The College Quarters are ordered as follows!

1st Qr.—From the close of the Christmas Vacation (about the 1st week in January) to the 20th March.

2nd Qr.—From 20th March to 3rd June.

3rd Qr.—From 3rd June to commencement of Summer Vacation (about 14th August.)

4th Qr.—From close of Summer Vacation (about the end of September) to the beginning of the Christmas Vacation.

N. B. At whatever period of any of the above quarters a Pupil may be entered or withdrawn, his dues for Tuition are payable for the whole of that quarter.

It is particularly requested that notice be given either at the time, or previously if convenient, of the removal of any Scholar from the Institution.

THE VACATIONS ARE!

At Christmas—From the Saturday preceding Christmas day to the Monday fortnight following.

At Whitsuntide—A week.

In the Summer—From the Friday on or next before the 12th August, to the Thursday six weeks following.

☞ The business of the College will recommence after the approaching Summer Vacation, on Thursday the 26th September.

JOSEPH H. HARRIS, D. D.
PRINCIPAL.

U. C. College York,
July 1833. 11

☞ Editors of Papers who have heretofore inserted notices from the College, are requested to give the above three weekly insertions: accounts to be forwarded to the Gazette Office, York.

BANK NOTICE.—DISCOUNT DAY, *Wednesday of every Week.*—Notes offered for Discount, must be put under cover to the Cashier, and left at the Bank the day before.

A SELECTION
OF
PSALMS AND HYMNS
FOR EVERY SUNDAY AND PRINCIPAL FESTIVAL
THROUGHOUT THE YEAR,
FOR THE USE OF CONGREGATIONS
IN THIS DIOCESE,
Selected and arranged under the authority and direction of
THE HON. AND RIGHT REVEREND
THE LORD BISHOP OF QUEBEC.
TOGETHER WITH A NUMBER OF CHANTS.
THE WHOLE OF THE MUSIC SET AND ADAPTED BY
W. WARREN,
Organist of St James' Church, York, Upper Canada.
PUBLISHED BY ROBERT STANTON,
KING'S PRINTER.

It is in contemplation to publish in Octavo a Selection of Psalms and Hymns, as described above, on a plan whereby the Music of the Tunes will appear on one page, and the words of four suitable Psalms or Hymns, on the opposite page. The number of Tunes will be about sixty, including the Chants.

It is proposed to print at the same time a separate Volume in 12mo., containing the words only of this Selection, unaccompanied by the Music, but with the same Index as that which will be added to the larger work, pointing out the Psalms and Tunes intended to be sung on every Sunday, &c. throughout the year. The price of the former work will be about Five Shillings, and that of the latter about Two Shillings.

The want of a publication of this kind has long been felt by many Congregations in this Diocese; and as it is believed that the Work now proposed will much assist those persons who wish to join in this most interesting and delightful part of Public Worship, it is hoped that it will receive general support.

As the Work originates in the desire of His Lordship the Bishop to promote the practice of Psalmody throughout his Diocese, and as it will not be a source of emolument to any individual, the price will necessarily depend upon the number of copies printed;—it is therefore requested that all those persons who feel disposed to assist this undertaking will give in their names to the nearest Clergyman in their neighborhood, with the number of copies of each Work which they are disposed to take.

The U. C. Herald, Kingston Chronicle, Hallowell Free Press, Cornwall Observer, St. Thomas Journal, and *Niagara Gleaner,* are requested to give the above two insertions; accounts to be rendered to Gazette Office, York. 10

MRS. & MISS STONEHOUSE

HAVE the honor to announce to the Ladies of York and its vicinity, that they have arrived from England with a fashionable assortment of London and Parisian Millinery, Dresses, &c. &c. Also, a stock of Straw Bonnets and Hats, Ribbons, Worked Nets, and various other articles suitable to the season, which are now selling at No. 37 King Street, and will be offered at the lowest ready money prices.

Several Apprentices wanted.

Mrs. Stonehouse purposes giving instructions to a limited number of young Ladies in the elegant Art of Oriental Tinting, which can be acquired in six pleasing lessons, as any Lady may be able to produce the most beautiful colors in Fruit, Flowers, &c. without any previous knowledge of Drawing. Specimens may be seen at Mrs. S's. Show Room, No. 37 King Street.

Terms—Six Dollars for the course of lessons.—Ladies attended at their own residences, Eight Dollars.

York, July 31st, 1833. 13

PARCHMENT DEEDS, with and without Bar of Dower, for sale at the Gazette Office.

Land Agency Office,
AT BRANTFORD,

THE Subscriber begs leave to inform the public that he is about to open a Land Agency Office at Brantford, in the Gore District, in connection with his profession as a Surveyor; and from his long experience in the practice of Surveying, Conveyancing &c. he trusts that he will be able in some measure to facilitate the prosperity of this Section of the Country by attention to the above business.

There are many respectable Emigrants daily arriving from Europe, who prefer purchasing improved farms, and wild lands in the neighborhood of the old settlements, to settling in the back Townships which have been recently surveyed, who would undoubtedly avail themselves of the advantage of such an office, as there they could at once learn what Farms and Wild Lands were for sale.

All persons having improved farms for sale will find it to their advantage to inform the Subscriber by Letter *post-paid*, of the No. of the Lot, Concession, Township, District, &c. the quantity of improvement; the kind of soil, timber, buildings, springs, or Streams of Water, which may be on their respective premises and the lowest price, as well as the terms of payment &c. and if Wild Lands, the distance from a Settlement as well as the description of the Lot &c. to enable the Subscriber to afford correct information to the applicants.

Persons living in other Districts or in the Lower Province, who may have lands for sale in this part of the Country will find it to their advantage to furnish the Subscriber with power to sell and make Conveyances for them.

His charges will be as reasonable as that of any other professional person in the Country, and in proportion to the nature, extent of the business done, or on such terms as may be agreed upon.

All who may intrust the agency of their business to him may rely on the strictest attention being paid to it—and all monies which may come into his hands for the sale of lands will be remitted without delay.

Surveying, Drafting Plans, Conveyancing in all forms, Wills, articles of Agreement, Bonds, Powers of Attorney &c. executed as usual with neatness and despatch.

LEWIS BURWELL.
Deputy Provincial Surveyor.
Brantford, 20th July, 1833. 11

FOR SALE by the Subscriber,—Superfine and fine Broad Cloths, and Kerseymeres, low priced Kerseys, Beaverteens, Cords and Moleskins; a great variety of fancy Prints, Handkerchiefs, Shawls, &c. &c.; Furniture Calicoes, Linings of all colours; Silk goods, Muslins, &c. &c.

A choice assortment of Woolen and Cotton Hosiery, Linen and Cotton Ticks; Chambrays Sheetings; Checks; Counterpanes; Thread; Tape; Spool Cotton, and all Staple articles in the Dry Good Trade.

—ALSO—

☞ 900 Kegs assorted Paints.
20 Kegs Richmond Tobacco; a superior article.

All the above articles are consignments and chiefly from some of the most extensive manufacturers in England.

JAMES CHARLES,
Niagara, U. C.
26th December, 1832. x—33

A HOUSE and SHOP to LET, in an eligible situation on King-street, lately occupied as the Music Saloon, by Mr. Brown.—A good Store in the Yard. Inquire of Mr. Sprague; Mr. Craig, (next door to the premises), or to Mr. William Andrews.

York, August 8th, 1833. 12

STATIONERY,
AT 164, KING-STREET, YORK,
Just received direct from London,

A SUPPLY of superior Articles,—Writing Paper of all kinds; Quills Wafers; Wax; Patent Perryian Pens and holders, &c. &c.

A few Law Books.

Drawing materials; choice Engravings; Scrap Drawing; Lithographic Sheets; Port Folios; School Books, and a variety of useful and entertaining books for children.

R. STANTON.

NOTICE.

THE co-partnership formerly existing in York, by the style of Sheldon, Dutcher, & Co., consisting of Wm. Bull Sheldon, F. R. Dutcher, Wm. A. Dutcher, Samuel Andruss, J. & B. Van Norman, is dissolved by mutual consent so far as relates to J. and B. Van Norman, and the business will in future be carried on in all its various branches.—Steam Engine Making, Mill Castings, &c. &c.

W. B. SHELDON,
F. R. DUTCHER,
W. A. DUTCHER,
SAMUEL ANDRUSS,
J. & B. VANNORMAN.

York, 26th July, 1833. c-11

MAVOR'S SPELLING BOOK.
NEW EDITION,
FOR THE USE OF SCHOOLS
IN UPPER CANADA.

A LARGE and well executed Edition of MAVOR'S SPELLING-BOOK, is now Published and ready for sale by the Subscriber at his Office, *King-Street, York.*

Orders from any part of the Province duly attended to.

Country Merchants, and *Schools,* supplied on reasonable terms.

R. STANTON.

York, August, 1831.

RESOLVED—That to prevent surprise, and to afford time for proper investigation in matters that may affect the private rights of individuals, it is expedient to make it a standing order of the Legislative Council, that no Petition for a private Bill, which can affect the vested right, interest, or convenience of any person or persons other than the Petitioner or Petitioners, shall be received after the twentieth day of the Session, and that no Private Bill of the nature above described which may come up from the Assembly, after the thirtieth day of the Session, shall be proceeded upon in the Legislative Council.

Truly extracted.

G. POWELL,
Clerk, Legislative Council.
Journal, Legislative Council, Upper Canada, 6th *March,* 1830. 21

ALL persons requiring information respecting Official Notices in the Upper Canada Gazette, published by authority, may obtain the same on application at the undermentioned Offices in the several Districts, to which the Gazette is forwarded for public reference;

Sheriff; Clerk of the Peace; Chairman of the Quarter Sessions; Judges of the District Courts; Inspectors; Registrars: Treasurers; Collectors of Customs.

Printed by R. STANTON, Printer to the KING'S MOST EXCELLENT MAJESTY.

Upper Canada Gazette.

VOL. VIII. YORK UPPER CANADA, THURSDAY SEPTEMBER 5, 1833. NO. 16.

By Authority.

PROCLAMATION.
UPPER CANADA.

J. COLBORNE,
Lieutenant Governor.

WILLIAM the FOURTH, by the Grace of GOD of the United Kingdom of Great Britain and Ireland, King defender of the Faith, &c. &c. &c.

To our beloved and faithful Legislative Councillors of our Province of Upper Canada, and to our Knights, Citizens and Burgesses of our said Province; to our Provincial Parliament at our Town of York, on the thirteenth day of August, inst. to be commenced, held, called and elected, and to every of you—

GREETING:

WHEREAS by our Proclamation bearing date the eleventh day of July last, we thought fit to prorogue our Provincial Parliament to the thirteenth day of August, inst. at which time at our Town of York you were held and constrained to appear.

NOW KNOW YE, that we taking into our Royal consideration the ease and convenience of our loving Subjects, have thought fit, by and with the advice of our Executive Council, to relieve you and each of you of your attendance at the time aforesaid, hereby convoking, and by these presents enjoining you and each of you, that on Friday the Twentieth day of September, next ensuing, you meet us in our Provincial Parliament at our Town of York, there to take into consideration the state and welfare of our said Province of Upper Canada, and therein to do as may seem necessary, and herein fail not.

IN TESTIMONY WHEREOF, We have caused these our Letters to be made Patent, and the Great Seal of our said Province to be hereunto affixed—WITNESS our trusty and well beloved SIR JOHN COLBORNE, K. C. B., Lieutenant Governor of our said Province, and Major General commanding our Forces therein at York, this Third day of August, in the year of our Lord One Thousand Eight Hundred and Thirty-three, and in the Fourth year of our Reign. J. C.

By Command of His Excellency.
S. P. JARVIS, *Clerk Crown in Chancery.*
D. CAMERON, *Secretary,*

GOVERNMENT HOUSE,
York, 24th August, 1833.

HIS EXCELLENCY the LIEUTENANT GOVERNOR has been pleased to appoint the undermentioned persons to be Commissioners of the Courts of Request, as follows:—

HOME DISTRICT.

1st Division—Lawrence Hayden, John B. Warren, Alexander Armstrong, John Farquharson, and Daniel Griffin, Esquires.
2nd. Division,—Charles Fothergill, Francis Leys, John Galbraith, and H. Boys, Esquires.
3rd Division.—Alexander Wood, Robert Gillespie, James Edward Small, John G. Spragge, and William Hepburne, Esquires.
4th Division.—Benjamin Monger, Francis Campbell, and John Lemon, Esquires.
5th Division.—C. J. Baldwin, William Campbell, John Coats, and Edward W. Thomson, Esqrs.
6th Division.—John Gamble, William Thompson, F. S. Jarvis, J. McGill, and Thomas Magrath, Esquires.
7th Division—James Miles, Hector McQuarrie, William Parsons, Benjamin Thorne, Simon Lee, and David Bridgeford, Esquires.
8th Division—William Crookshank, John Anderson, James Young, and Richard Gapper, Esquires.
9th Division—William B. Robinson, James Henderson, Thomas Henderson, and William Roe, Esqrs.
10th Division,—Francis Hewson, Lewis Algeo, Samuel Lount, George Ramsay, and John Dawson, Esqrs.
11th Division,—Arad Smalley, James O'Brien Bouchier, William Johnson, Henry Stennett, and Matthew Cowan, Esquires.
12th Division,—
13th Division,—
14th Division,—
15th Division—James William Hamilton, Thomas G. Anderson, William Woodin, Andrew Mitchell, Samuel Richardson, and William Simpson, Esqrs.
16th Division,—Robert Oliver, Edward F. Davis, Edward O'Brien, Arthur Carthew, John Carthew, John Thomson, and Elmes Steele, Esqrs.
17th Division,—William Turner, William Gibbs, and L. McLean Cameron, Esqrs.

MIDLAND DISTRICT.

1st Division,—Hugh C. Thomson, Henry Smith, James Macfarlane, William H. Gray, Alexander Pringle, John Strange, Archibald McDonell, and Walter McCuniffe, Esqrs.
2nd Division—Jacob Shibly, and John Campbell, Esqrs.
3rd Division—Isaac Fraser, William J. McKay, Orton Hancox, Benjamin Seymour, and Wm. Fairfield, junr. Esquires.
4th Division—Jacob Rombough, Samuel Clark, Wm. J. P. Bartells, Archibald McNeil, and James Campbell, Esqrs.
5th Division—James Fraser, David L. Thorpe, Peter Perry, Samuel Dorland, and Samuel Casey, Esqrs.
6th Division—Allan McPherson, James McGregor, William Bowen, and Archibald Caton, Esqrs.
7th Division—John Turnbull, Thomas Parker, William Ketcheson, junr. Solomon Hazleton, Henry Hagarman, Henry Baldwin, and —— Zwick, Esqrs,
8th Division——— Hilton, Isaac Denike, and Richard Newton, Esqrs
9th Division—Hugh McDonald, Henry Dingman, Thomas Nash, and Owen McMahon, Esqrs.
10th Division—James Dougall, Asa Werden, James Cotter, and William Rorke, Esqrs.
11th Division—Samuel Johns, Gwilliam Demorest, Griffith Howell, John Roblin, and Peter W. Ruttan, Esqrs.
12th Division—Archibald McFaul, and John A. McPherson, Esqrs.
13th Division—Charles Biggars, Robert C. Wilkins, and John German, Esqrs.
14th Division—Benjamin Hubbs, Henry McDonald, and Andrew Kerr, Esqrs.

NEWCASTLE DISTRICT.

1st Division—Robert C. Wilkins, Elijah W. Meyers, William Robertson, Sheldon, Hawley, and John V. Murphy, Esquires.

2nd Division—John Steele, Thomas Reed, Thomas Baily, and Donald Campbell, Esquires.

3rd Division—James G. Rogers, E. Barnum, Benjamin Ewing, Richard Hare, John Taylor, and John Grover, Esqrs.

4th Division—James G. Bethune, Robert Henry, Walter Crawford, Elias Jones, Asa A. Burnham, William Hartwell, Charles G. Buller, Archibald McDonald, and George Ham, Esqrs.

5th Division—Richard Bullock, John D. Smith, William Sowden, John Burnham, D. Smart, Thomas Benson, and William Wallis, Esqrs.

6th Division—Samuel S. Wilmot, William McIntosh, Richard Lovekin, William Warren, John Scott, Asa E. Waldridge, David Burk, and G. Smart, Esqrs.

7th Division—George Hughes, William Lawson, Patrick McGuire, John Thompson, George Elliott, Alexander Brown, John Huston, and Christ. Knowlson, Sen., Esqrs.

8th Division.—Henry Ewing, Duncan Cameron, Daniel Williams, Eldridge Irish, and Israel Ferguson, Esqrs.

9th Division—Cheeseman Moe, Thomas Mitchell, John Locie, Angus McDonald, William Cottinham, and Richard W. Marmion, Esqrs.

10th Division.—Charles Rubidge, John Hall, William Smart, Daniel Griffiths, Ephraim Sandford, and Edward Hickson, Esquires.

11th Division.—Richard Birdsall, Thomas Walker, Thomas Carr, and Adam Stark, Esquires.

12th Division.—James Thompson, Robert Reade, Robert Brown, Thomas Trail, and Samuel Strickland, Esquires.

13th Division.—D. Y. Campbell, Mungo Ponton, David Cummings, P. Campbell, and Baker Bowed, Esquires,

14th Division.—Robert P. Madge, Thomas Need, and John Darcus, Esquires.

DISTRICT OF GORE.

1st Division.—Richard Beasley, Daniel K. Servos, Elijah Secord, John Young, and David McNab, Esquires.

2nd Division.—John Willson, James Gage, Hugh Willson, Henry Benner, and John T. Law, Esquires,

3rd Division.—Alexander Roxburgh, Job Loder, John Aikman, junr. and ——— Haycock, Esquires.

4th Division.—William Richardson, James Racy, James Winniett, and Reuben Leonard, Esquires.

5th Division.—William Dickson, Absalom Shade, and ——— Barclay, Esquires.

6th Division.—William Scollick, Rowland Wingfield, and William Heath, Esquires,

7th Division.—Thomas Smith, and William Reynolds, Esquires,

8th Division.—Henry Strange, Edmund Huntley, George J. Mackelean, George Lamprey, and Robert Alling, Esquires.

9th Division.—William Trout, John McKee, and Donald McMillan, Esquires.

10th Division.—Thomas Fyfe, John Burns, James Laidlaw, Alexander Campbell, and James Hume, Esquires,

11th Division.—Alexander Proudfoot, George Chalmers, Charles Biggar, Peter Henry, and Levi Willson, Esquires.

12th Division.—William McKay, George Chisholm, and Joseph Ireland, Esquires.

13th Division.—Manual Overfield, Thomas Racy, James B. Ewart, Andrew T. Kerby, and James Durand, Esquires.

LONDON DISTRICT.

1st Division.—George C. Salmon, Colin McNeilledge, and John Harris, Esquires.

2nd Division.—William Willson, Francis L. Walsh, and William Salmon, Esquires.

3rd Division.—Benjamin Willson, James Nevilles, and John Thompson, Esquires.

4th Division.—Henry Warren, John Bostwick, Edward Ermatinger, John Waddell, James Hamilton, and John Warren, Esquires.

5th Division.—Mahlon Burwell, Lesslie Patterson, John Pearce, and Stephen Baccus, Esquires.

6th Division.—J. B. Askin, Ira Schofield, John O'Neil, B. B. Brigham, and William Robertson, Esquires.

7th Division.—Walter McKenzie, Benjamin Springer, and R. N. Starr, Esquires.

8th Division.—Christopher Beer, Robert Johnston, Thomas Radcliff, James Craig, William Young, and Joseph B. Clench, Esquires.

9th Division.—Peter Carroll, James Ingersoll, and William Gordon, Esquires.

10th Division.—Joseph Woodroe, Solomon Lossing, and William Hardy Esquires.

11th Division.—James Barwick, Andrew Drew, James Hutton, Alexander W. Light, John Hatch, and E. Buller, Esquires.

12th Division.—Thomas Hornor, Eliakim Malcolm, John Kelby, John Weir, and John Moore, Esquires.

13th Division.—William Dunlop, Robert Dunlop, Charles Prior, and John Brewster, Esquires.

WESTERN DISTRICT.

1st Division.—William Elliott, Charles Askin, Alexander Chewett, John L. Williams, and Charles Baby, Esquires.

2nd Division.—Charles Berczy, Robert Reynolds, and Francis Caldwell, Esquires.

3rd Division.—Prideaux Girty, Joseph Wigle, Thomas Renwick, and J. Scratch, Esquires.

4th Division—
5th Division—
6th Division—
7th Division—
8th Division—

IN conformity to Instructions recently received from His Majesty's Secretary of State for the Colonies, the following arrangements for disposing of the Waste Lands of the Crown in Upper Canada, are made known for the information of Emigrants and others.

Except in the case of U. E. Loyalists, and other persons entitled by the existing Regulations of the Government to Free Grants, no person can obtain any of the Waste Lands of the Crown otherwise than by purchasing at the Public Sales, made from time to time under the direction of the Commissioner of Crown Lands.

These sales will be made on the first and third Tuesday of each month, and will either be continued through the following day, or not, as circumstances may appear to the Agent to require.

They will be held at the following places:—

At Bytown—for the District of Bathurst.
Belleville—for the Midland District.
Peterborough—for the District of Newcastle.
York—for the Home District.
Hamilton—for the District of Gore.
London—for the District of London.
Chatham—for the Western District.

Besides these general periodical Sales, there may be occasional Sales by Auction in other Districts, of such Town Lots, or other Lots of Land, as may remain to be disposed of; and of these Sales ample notice will be given.

The conditions of every Sale by Public Auction will be as follows:—One-fourth of the Purchase money to be paid down; and the remainder in three equal Annual Instalments, with Interest at six per Cent on each Instalment, payable with the Instalment.

The Lands will be put up at an upset price, of which notice will be given at the time of Sale, and in the previous advertisements which will be published of the Lands intended to be put up at each Sale; and in case no offer shall be made at the upset price, the Land will be reserved for future sale, in a similar manner by Auction.

A Patent for the Lands will be issued free of charge upon the payment in full of the Purchase Money and Interest.

The regular periodical Sales will be held for the first time as follows: In Peterborough, York, and Hamilton, on the third Tuesday in June next; and in Bytown, Belleville, London, and Chatham, on the first Tuesday in July next; and they will continue to be held at all those

places on the first and third Tuesday in each month, until after the first Tuesdays in November next: when such other arrangements as may be made by the Government will be announced.

Information can be obtained respecting the Lands to be disposed of in the several Districts, by applying to the following Gentlemen, Agents for the Commissioner of Crown Lands—viz:

In the Bathurst District,—Mr John McNaughton, D. S. Bytown.
Eastern District—James Pringle, Esq. Cornwall.
Newcastle District,—Alexander McDonell, Esquire, Peterborough.
London District,—Roswell Mount Esquire, Delaware.
Western District,—Henry John Jones Esquire, Chatham.

The Commissioner for Crown Lands, acting also as Agent for the Sale of Clergy Reserves, requests it to be noticed, that such Clergy Reserves as have not been hitherto occupied by authority, or Leased by the Government, will be disposed of, by Public Auction only, either at the periodical Sales of Crown Lands, or at occasional Sales to be duly advertised; and that the terms of payment for Clergy Reserves will continue to be as follows:—Ten per cent to be paid at the time of Sale, and the remainder in nine Annual Instalments of ten per cent each, with Interest on each Instalment, to be paid with the Instalment.

Such Clergy Reserves as have been leased, or occupied by the authority of the Government, must be applied for by letter to the Commissioner of Crown Lands, and when disposed of, will be sold by private Sale on the same terms of payment as those disposed of by Public Auction.

All application from Emigrants, or respecting Emigration, not immediately connected with the Sale of Public Lands, are to be addressed, to Anthony B. Hawke, Esquire, at York, he being specially appointed by the Government to act in that Department.

PETER ROBINSON.
Commissioner of Crown Lands Office,
York, 27th May, 1833. 3

EXECUTIVE COUNCIL OFFICE,
York 24th May, 1832.

NOTICE is hereby given, that the present Orders in Council relating to Settlement Duties are cancelled from this date; but that no Patent shall be permitted to issue to individuals who may receive Location Tickets, till it shall be ascertained by the Surveyor General, or the Commissioner of Crown Lands, that a resident Settler has been established on some part of the Grant. It is, however, to be understood, that these Regulations shall not interfere with the Order in Council of 14th May, 1830, which applies exclusively to discharged Soldiers and Sailors, and in respect to whom, the period of residence is hereby appointed to be three years, instead of five, as prescribed by that Order.

By order of His Excellency the Lieutenant Governor in Council.

JOHN BEIKIE,
2 *Acting C. E. C.*

SHERIFF'S SALE

District of Bathurst } BY virtue of a
To Wit: } Writ of *fieri facias* issued out of His Majesty's Court of King's Bench at York and to me directed, against the Lands and Tenements of Geo. R. Landel, Esquire, at the suit of Philemon Wright, Tiberius Wright, and Ruggles Wright, I have taken in execution as belonging to the said George R. Landel Esq. Lot No. 27, in the 8th Concession of the Township of March, containing thirty acres on which there is a dwelling house and considerable improvement, which I shall expose for sale at the Court House in Perth, on Monday the 29th day of April next, at the hour of ten o'clock in the forenoon to the highest bidder for cash.

All persons having claims on the above named property or any part thereof, by mortgage or otherwise are requested to make the same known to me on or before the day of sale.

JOHN F. BERFORD,
Sheriff, B. D.

Sheriff's Office Perth,
14th January, 1833.

☞ The above sale is postponed till Wednesday the first day of January next, at 12 o clock noon.

JOHN F. BERFORD,
Sheriff.

Sheriff's Office Perth,
5th August, 1833. 14

SHERIFF'S SALE.

DISTRICT OF BATHURST. } BY virtue of a
To WIT: } Writ of *Fieri Facias* of our Sovereign Lord the King, issued out of His Majesty's Court of King's Bench at York, and to me directed against the Lands and Tenements of Francis H. Cummings at the suit of Henry Graham, I have taken in execution as belonging to the said Francis H. Cummings Blocks Nos. 35 and 39 on the S. West half of Lot No. 3 in the 10th Concession of the Township of Drummond containing fifty acres, be the same more or less; and Blocks Nos. 40 and 48 on the N. E. half of the said third Concession of the said Township of Drummond, containing fifty acres, be the same more or less—which I shall expose for sale at the Court House in Perth on Monday the 9th day of September next at 10 o'clock in the forenoon.

JOHN F. BERFORD,
Sheriff.

Sheriff's Office Perth
May 16th, 1833. 12

Any Person or Persons having any claims on the above property by mortgage or otherwise, are requested to make it known to me on or before the day of sale.

DISTRICT OF BATHURST. } NOTICE is hereby given,
To WIT: } that by virtue of a Warrant of Attachment issued out of the District Court of the said District, and to me directed against the Estate of Thomas Dancy, an absconding or concealed debtor, at the suit of John F. Elliott for twenty-six pounds ten shillings, I have seized all the Estate, real as well as personal of the said Thomas Dancy, and unless the said Thomas Dancy return within the jurisdiction of the said Court and put in bail to the action, or cause the claim of the said John F. Elliott to be discharged within three calendar months, all the real and personal estate of the said Thomas Dancy, or so much thereof as may be necessary, will be held liable for the payment, benefit and satisfaction of the said claim.

JOHN F. BERFORD, *Sheriff.*
Sheriff's Office Perth,
June 24th, 1833. 8-sn
First published in Gazette 11th *July*, 1833.

District of Bathurst, } BY virtue of
To Wit: } two Warrants of Attachment issued out of the District Court, and to me directed against the Estate of Jared B. Chapman, an absconding or concealed Debtor, one at the suit of Joseph Blanchard for thirty-five pounds, and the other at the suit of John Tomey for eighteen pounds two shillings and two pence, I have seized all the Estate, real and personal, of the said Jared B. Chapman, and unless the said Jared B. Chapman return within the jurisdiction of the said court and put in bail to the said actions, or cause the said claims to be discharged within three calendar months, all the Estate, real and personal, of the said Jared B. Chapman, or so much thereof as may be necessary, will be held liable for the payment, benefit and satisfaction of the claims of the said Joseph Blanchard and John Tomey.

JOHN F. BERFORD,
Sheriff, B. D.

Sheriff's Office Perth,
June 5th 1833. sn-4
First published in Gazette 13*th June* 1833.

District, of Bathurst } NOTICE is
~~To~~ Wit: } hereby given, that by virtue of two Warrants of Attachment, issued out of His Majesty's Court of King's Bench, at York, and to me directed, against the Estate of Jared B. Chapman, an absconding or concealed Debtor, one at the suit of John Bower, Lewis, Esquire, for one hundred and ninety five pounds, eleven shillings and two pence, and the other at the suit of James Johnston for one hundred and five pounds seventeen shillings and one penny halfpenny, I have seized all the Estate, as well real as personal, of the said Jared B. Chapman, and unless the said Jared B. Chapman, return within the Jurisdiction of the said Court, and put in bail to the said Actions, or cause the claims of the said John Bower, Lewis and James Johnston, to be discharged, within three calendar months, all the real and personal Estate of the said Jared B. Chapman, or so much thereof as may be necessary, will be held liable for the payment, benefit, and satisfaction of the said claims.

JOHN F. BERFORD.
Sheriff.

Sheriff's Office, Perth,
June 15th 1833. sn—6

NOTICE is hereby given, that by virtue of a Warrant of Attachment issued out of the King's Bench, and to me directed against the Estate of Eri Lusher, an absconding or concealed debtor, to satisfy John A. Ford, one hundred and Sixty two pounds, and fourteen shillings, I have seized all the estate real and personal, of the said Eri Lusher, and unless the said Eri Lusher return within the jurisdiction of the said Court, and put in bail to the said action, or cause the said claim to be discharged within three calendar months from the date hereof, all the real and personal estate of the said Eri Lusher, or so much thereof as may be necessary will be held liable for the payment, benefit and satisfaction of the claims of the said John A. Ford.

ADIEL SHERWOOD.
Sheriff D. J.

Sheriff's Office, Brockville,
5th July, 1833. sn—9
First published in Gazete, 18th July 1833.

NOTICE is hereby given, that by virtue of a Warrant of Attachment issued out of the King's Bench, and to me directed against the Estate of Jerrard B. Chapman, an absconding or concealed debtor, to satisfy Edward Mallock one hundred and fifty pounds. I have seized the West half of lot number seven in the fifth concession of Marlborough and all the estate real and personal, of the said Jerrard B. Chapman, and unless the said Jerrard B. Chapman, return within the jurisdiction of the said Court, and put in bail to the said action,

or cause the said claim to be discharged within three calendar months from the date hereof all the real and personal estate of the said Jerrard B. Chapman, or so much thereof as may be necessary, will be held liable for the payment, benefit, and satisfaction of the claim of the said Edward Mallock.

ADIEL SHERWOOD,
Sheriff D. J.

Sheriff's Office, Brockville,
9th July, 1833. } sn—9

First published in Gazette 12th July, 1833.

Johnstown District, } BY virtue of a
To Wit: } Warrant of Attachment issued out of the District Court at Brockville, at the suit of Joseph King Hartwell and Sheldon, Stoddard, against William Ross, an absconding or concealed Debtor, for the sum of fifteen pounds, I have seized all the Estate, real and personal of the said William Ross, and unless the said William Ross return within the jurisdiction of the said District Court & put in bail to the said action, or cause the claim of the said Plaintiffs to be discharged within three calendar months, all his Estate, real and personal, or so much thereof as may be necessary, will be held liable for the payment, benefit, and satisfaction of the claims of the said Plaintiffs.

ADIEL SHERWOOD,
Sheriff, District Johnstown.

Sheriff's Office Brockville,
30th May, 1833, } 3-sn

First published in Gazette, June 6, 1833.

Johnstown District, } BY virtue of a
To Wit: } Warrant of Attachment issued out of the District Court, at Brockville, at the suit of William L. Whiting against Solomon Breakenridge, an absconding or concealed Debtor, I have seized all the Estate, real and personal, of the said Solomon Breakenridge; and unless the said Solomon Breakenridge return within the jurisdiction of the said District Court, and put in bail to the said action, or cause the claim of the said Plaintiff to be discharged within three calendar months, all his Estate, real and personal, will be held liable for the payment, benefit, and satisfaction of the claim of the said Plaintiff for the sum of twelve pounds Halifax Currency.

ADIEL SHERWOOD,
Sheriff, District Johnstown.

Sheriff's Office Brockville,
11th June, 1833. } 5-sn

First published in Gazette 20th June 1833.

NOTICE is hereby given, that by virtue of a Warrant of Attachment issued out of the King's Bench, and to me directed, against the Estate of Nathaniel Ketchum, an absconding or concealed Debtor, to satisfy Reuben Sherwood seventy-four pounds and fifteen shillings; I have seized all the Estate, real and personal, of the said Nathaniel Ketchum, and unless the said Nathaniel Ketchum return within the jurisdiction of the said Court, and put in bail to the said Action, or cause the said claim to be discharged within three calendar months from the date hereof, all the real and personal Estate of the said Nathaniel Ketchum, or so much thereof as may be necessary, will be held liable for the payment, benefit and satisfaction of the claims of the said Reuben Sherwood.

ADIEL SHERWOOD,
Sheriff, District Johnstown.

Sheriff's Office, Brockville,
20th May, 1833. sn—2

Johnstown District, } BY virtue of a
To Wit: } Warrant of Attachment issued out of the District Court, at Brockville, at the suit of Peter Bresee, against Justus Gilmour and Erastus Gilmour, absconding or concealed Debtors; I have seized all the Estate, real and personal, of the said Justus Gilmour, and Erastus Gilmour, and unless the said Justus Gilmour and Erastus Gilmour return within the jurisdiction of the said District Court, and put in bail to the said Action, or cause the claim of the said Plaintiff to be discharged within three calendar months, all their Estate, real and personal, or so much thereof as may be necessary, will be held liable for the payment, benefit and satisfaction of the claim of the said Plaintiff, for the sum of twenty-seven pounds, seventeen shillings and six pence, Halifax Currency.

ADIEL SHERWOOD,
Sheriff, District Johnstown,

Sheriff's Office, Brockville,
22nd May, 1833.

First published in Gazette, May 30, 1833.

Johnstown District, } BY virtue of a
To Wit: } Warrant of Attachment issued out of the District Court at Brockville, at the suit of Joseph King Hartwell, and Sheldon Stoddard, against William Ross, and Hugh Ross, absconding or concealed Debtors, for the sum of fifteen pounds, I have seized all the Estate, real and personal, of the said William Ross and Hugh Ross, and unless the said William Ross and Hugh Ross return within the jurisdiction of the said District Court and put in bail to the said action, or cause the claim of the said Plaintiffs to be discharged within three calendar months, all their Estate, real and personal, or so much thereof as may be necessary, will be held liable for the payment, benefit and satisfaction of the claim of the said Plaintiffs.

ADIEL SHERWOOD,
Sheriff District Johnstown.

Sheriff's Office, Brockville,
28th May, 1833. 3-sn

First published in Gazette, June 6, 1833.

NOTICE is hereby given, that by virtue of a Warrant of Attachment issued out of His Majesty's Midland District Court, at the suit of Murrenous Ranney, against the estate, as well real as personal of Benjamin Weese, an absconding or concealed debtor, for the sum of eight pounds I have seized all the estate, as well real as personal, of the said Benjamin Weese, and unless the said Benjamin Weese, return within the jurisdiction of said Court and put in bail to the action or cause the claims of the said Murrenous Ranney to be discharged within three calendar months from the date hereof, all the estate as well real as personal of the said Benjamin Weese will be held liable for the said claim.

JOHN MACLEAN,
Sheriff M. D.

Sheriff's Office, 27th May, 1833. sn—3

First published in Gazette, 6th June 1833.

SHERIFF'S SALE.

ON Saturday the 14th day of September next, will be sold at the Court House in the Town of Kingston, the following Lands seized by virtue of an execution, issued out of His Majesty's Midland District Court, as belonging to the estate of the late George Millward, in the hands of Robert Richardson, James Nickalls, Junr., and Benjamin Olcott, Executors, and Jane Millward, Executrix, at the suit of Philip Wentz, viz. Lots No. 11, 12, 14, and 15, in the Village of Waterloo, laid out on Lot No. 15, in the third concession Township of Kingston.

JOHN MACLEAN, *Sheriff, M.D.*

Sheriff's Office, Kingston,
June 12th, 1833. } 8

NOTICE is hereby given, that by virtue of a Warrant of Attachment issued out of His Majesty Midland District Court, against the estate as well real as personal, of Richard J. Still, an absconding or concealed debtor, at the suit of Charles Bockus, for the sum of twelve pounds twelve shillings and sevenpence half-penny, I have seized all the estate as well real as personal of the said Richard J. Still, and unless the said Richard J. Still, return within the jurisdiction of the said Court, and put in bail to the action or cause the said claim to be discharged within three calendar months from the date hereof, all the estate as well real as personal of the said Richard J. Still, will be held liable for the said claim.

JOHN MACLEAN,
Sheriff, M. D.

Sheriff's Office, 27th May, 1833. sn—3

MIDLAND DISTRICT, } NOTICE is hereby
TO WIT: } given, that by virtue of a Warrant of Attachment issued out of His Majesty's Midland District Court, against the real and personal Estate of John F. Lessey an absconding or concealed debtor, at the suit of Barton Phillips, administrator of Theodore Brocket deceased, I have seized all the Estate, as well real as personal, of the said J. F. Lessey, and unless the said J. F. Lessey return and put in bail to the action, all the Estate as well real as personal of the said J. F. Lessey, will be held liable for the said claim.

W. H. GREY,
Sub-Sheriff, M. D.

Sheriff's Office, Kingston,
June 11th, 1833. } 8-sn

NOTICE is hereby given, that by virtue of two Warrants of Attachment issued out of His Majesty's Midland District Court, against the estate as well real as personal, of Seth Meriam, an absconding or concealed debtor, one at the suit of William Chesnut, and Samuel Boydon, for the sum of forty pounds, and the other at the suit of William Chesnut, for the sum of seven pounds twelve shillings and six pence I have seized all the estate as well real as personal, of the said Seth Meriam, and unless the said Seth Meriam, return within the jurisdiction of the said Court, and put in bail to the said actions or cause them to be discharged within three calendar months from the date hereof, all the estate as well real as personal of the said Seth Meriam, will be held liable for the said claims.

JOHN MACLEAN,
Sheriff M. D.

Sheriff's Office 27th May 1833. sn—3

SHERIFF'S SALE.

Midland District, } WILL be sold on Sa-
To Wit. } turday, the second day of November next, at the Court House in the Town of Kingston, the following lands seized by virtue of an Execution issued out of His Majesty's Court of King's Bench, as belonging to the estate of the late George Millward, at the suit of Philip Wentz, viz. Lots 11 & 12, 14 & 15 in town plot laid out in 3rd concession of Kingston.

All persons having claims on the above lands or any part thereof, by Mortgage or otherwise are requested to make the same known to me on or before the day of sale.

Sale to commence at 12 o'clock precisely.

WM H. GRAY,
Sub. Sheriff.

Sheriff's Office. Kingston,
July, 31st 1833. } 12

SHERIFF'S SALE.

Midland District, } WILL be sold on Sa-
To Wit: } turday the 2nd day of November next, at the Court House in the Town of Kingston, the following lands seized by virtue of an Execution issued out of His Majesty's Court of King's Bench, as belonging to the estate of John Spencer, deceased, in the hands of Susannah Spencer, Administratrix, at the suit of Heacock & Griffin, viz. North part of Lot No. 25, 7th concession of Fredericksburgh, 150 Acres.

All persons having claims on the above lands or any part thereof, by Mortgage or otherwise are requested to make the same known to me on or before the day of sale.

Sale to commence at 12 o'clock, precisely.

WM H. GRAY.
Sub Sheriff,

Sheriff's Office, Kingston,
31st July, 1833. } 12

NOTICE is hereby given, that by virtue of a Warrant of Attachment issued out of His Majesty's Court of King's Bench, at the suit of Turton Penn, against the estate as well real as personal, of William A. Wells an absconding or concealed debtor, for the sum of forty pounds fifteen shillings and seven pence, I have seized all the estate, as well real as personal, of the said William A. Wells, and unless the said William A. Wells return within the jurisdiction of the said Court and put in bail to the said action or cause the claim of the said Turton Penn, to be discharged within three calendar months from the date hereof, all the estate as well real as personal, of the said William A. Wells will be held liable for the said claim.

JOHN MACLEAN,
Sheriff, M. D.

Sheriff's Office, 27th May, 1833. sn—3

SHERIFF'S SALE.

NEWCASTLE DISTRICT, } ON Saturday
to wit: } the seventh day of December next, at 12 o'clock, noon, at the Court House in Amherst, will be sold the undermentioned Lands, seized by virtue of a writ of *Fieri Facias* issued out of the King's Bench, at the suit of Francis Bacon, and against the Lands and Tenements in my District which were of John Spencer, deceased, at the time of his death, in the hands of Susannah Spencer, Administratrix, viz:—

Lot No. 9, 1st Concession Cramahe, together with Lot No. 9, in front thereof—218 Acres.

South half No. 14, in second broken Concession Haldimand—100 Acres.

North half No. 28, 4th Concession Haldimand—100 Acres.

H. RUTTAN,
Sheriff.

Sheriff's Office, Amherst,
27th August, 1833. } 16

SHERIFF'S SALE.

NEWCASTLE DISTRICT, } ON Saturday the
to wit: } First day of February next, at twelve o'clock, noon, at the Court House in Amherst, will be sold, the following Land, seized by virtue of a Writ of *Fieri Facias* issued out of the King's Bench, at the suit of the Executors of A. H. Meyers, deceased, and against the Lands and Tenements of Henry Turner, viz.:—The West quarter of Lot No. 14, 1st concession of Percy.

H. RUTTAN,
Sheriff.

Sheriff's Office, Amherst,
17th August, 1833. } 14

SHERIFF'S SALE.

NEWCASTLE DISTRICT, } ON Saturday the
to wit: } First day of February next, at the hour of twelve o'clock, noon, will be sold at the Court House in Amherst, the undermentioned Lands, seized by virtue of a Writ of *Fieri Facias* issued out of the King's Bench, at the suit of Gillespie, Moffatt, and others, and against the Lands and Tenements which were of Patrick Smyth, deceased, at the time of his death, in the hands of George H. Markland and Neil J. McLean, Executors, viz:

Lot No. 22, 1st Concession, } *Murray,*
Lot No. 32, 4th ditto, }
Lot No. 2, 4th ditto, ... *Clarke.*
Lot No. 35, 1st ditto, } *Darlington.*
Lot No. 34, 2nd ditto, }

H. RUTTAN,
Sheriff.

Sheriff's Office, Amherst,
15th *August,* 1833, } 14

SHERIFF'S SALE.

NEWCASTLE DISTRICT, } ON Saturday the
to wit: } First day of February next, at the hour of twelve o'clock, noon, will be sold at the Court House in Amherst, the undermentioned Lands and Buildings lying in the Town of Port Hope, seized by virtue of several Writs of *Fieri Facias* issued out of the King's Bench, and against the Lands and Tenements of Thomas Owsten, viz.

1st. Part of Lot No. 71, in the centre of the Town, containing one-sixth of an Acre, whereon are erected a Stone Dwelling House and Bakery, at present occupied by Mr. Thomas Benson.

2nd. Part of Lot No. 35, in the said Town, containing about two Acres, immediately adjoining the Property of Denis Riorden.

3rd. Part of Lot No. 60, containing about two Acres, near the residence of Captain Bullock.

H. RUTTAN,
Sheriff.

Sheriff's Office, Amherst,
15th *August,* 1833. } 14

In the District Court.

Newcastle District, } NOTICE is
TO WIT: } hereby given, that by virtue of a Warrant of Attachment issued out of the District Court, and to me directed, against the Estate of John Hearns, an absconding or concealed debtor, to satisfy Daniel Croyell, for twelve pounds ten shillings, I have seized all the Estate, real and personal, of the said John Hearns, and unless the said John Hearns return within the jurisdiction of the said Court, and put in bail to the action, or cause the said claim to be discharged within three calendar months from the first publication hereof in the Upper Canada Gazette, all the real and personal Estate of the said John Hearns, will be held liable for the payment, benefit, and satisfaction of the claim of the said Plaintiff.

H. RUTTAN,
Sheriff.

Sheriff's Office, Amherst,
20th *June,* 1833. sn—6

NEWCASTLE DISTRICT, } I do hereby give
TO WIT: } Public Notice that I shall attend and sell such portions of the Lands advertised by the Treasurer as may be sufficient to satisfy the arrears of Assessments due upon the several Lots (unless the same be sooner paid) at the following places and times, viz:

TOWNTHIP OF SEYMOUR.

February 4th, 1834, 10 o'clock, A. M., at Wilkins' Mills.

EMILY.

February 7th, 1834, 10 o'clock, A. M., at Cotnam's Mills.

FENELON.

February 7th, 1834, 12 o'clock noon, at the House of J. Drummond in Ops.

R. RUTTAN.
Sheriff.

Sheriff's Office Amherst, }
July 31st, 1833. } 12-ai.

In the King's Bench.

NEWCASTLE DISTRICT, } NOTICE is
TO WIT: } hereby given, that by virtue of a Warrant of Attachment issued out of the Court of King's Bench, and to me directed, against the Estate of William Fisher, an absconding or concealed debtor, to satisfy John Brown for forty-six pounds ten shillings, I have seized all the Estate, real and personal, of the said William Fisher, and unless the said William Fisher return within the jurisdiction of the said Court, and put in bail to the action, or cause the said claim to be discharged, within three calendar months from the first publication hereof in the Upper Canada Gazette, all the real and personal Estate of the said William Fisher will be held liable for the payment, benefit and satisfaction of theclaim of the said Plaintiff.

H. RUTTAN,
Sheriff.

Sheriff's Office Amherst,
1st *July,* 1833. } 8-sn

First published in Gazette, 11*th July,* 1833,

In the District Court.

Newcastle District, } BY virtue of a
TO WIT: } Warrant of Attachment issued out of the District Court, and to me directed, against the Estate of William Blackstock, an absconding or concealed debtor, to satisfy Joseph Welch, for eight pounds ten shillings and two-pence I have seized all the Estate, real and personal of the said William Blackstock, and unless the said William Blackstock, return within the jurisdiction of the said Court and put in bail to the action, or cause the claim of the said Plaintiff to be discharged within three calendar months from the first publication in the U. C. Gazette, hereof all the said Estate will be held liable for the satisfaction of the said claim.

H. RUTTAN,
Sheriff.

Sheriff's Office, Amherst,
29th May, 1833. sn—3

First published in Gazette 6th June 1833.

In the King's Bench.

Newcastle District, } BY virtue of a
To Wit: } Warrant of Attachment issued out of the King's Bench, and to me directed, against the estate of Richard Hicks, an absconding or concealed debtor, to satisfy John Boyce, eighty-six pounds, five shillings I have seized all the estate, real and personal, of the said Richard Hicks and unless the said Richard Hicks, return within the jurisdiction of the said Court, and put in bail to the action, or cause the claim of the said Plaintiff to be discharged, within three calendar months from the first publication hereof in the U. C. Gazette, all the said estate will be held liable for the satisfaction of the said claim.

H. RUTTAN, Sheriff,
Sheriff's Office, Amherst,
11*th June,* 1833. sn—4

First published in Gazette, 13*th June* 1833.

SHERIFF'S SALE.

District of Gore, } BY virtue of a
to wit: } Writ of *fieri facias* issued from the King's Bench, against the lands and tenements of the estate of the late Titus Geer Simons, deceased, at the suit of Samuel Andruss, I have seized and taken in execution lot No. four in the first concession of the Township of West Flamborough, containing one hundred and seventy acres of land, with one hundred acres under fence—on which there are a brick shop, a store house and dwelling house in excellent condition, and in a good and well established situation for mercantile business—Lot No. four in the

second concession in the township of W. Flamborough, containing two hundred acres of land, with one hundred acres under fence, on which there are a good dwelling house, a coach house, barn and wood house, a grist mill with two run of stones, a saw mill with one saw, one ashery, a distillery, a coopers' shop, coopers' dwelling house, millers do. sawyers ditto, distillers ditto, the whole in good repair.—Also a part of Lot No. forty-six, in the second concession of the township of Ancaster, containing six acres, on which there are a two story brick house, a stable, ice house, and other out houses, formerly occupied by Mr. Alexander Robertson.—Also one undivided half of village lot in Ancaster, letter A. as laid down in a certain map, laid out by Matthew Crooks, Esq., all which property will be sold by Public Auction, at the Court House in the town of Hamilton, on Saturday the fourteenth day of September next, at 12 o'clock noon.

WM. M. JARVIS,
Sheriff.

Sheriff's Office, Hamilton, June 12, 1833. 13

N. B. Any person or persons having claims by mortgage or otherwise against the above described property, are requested to make the same known to me at my office in Hamilton, on or before the day of sale.

WM. M. JARVIS,
Sheriff.

Upper Canada, Gore District, To Wit: IN the Gore District Court, the 3d year of William the Fourth, in the case of Peter Faling, an absconding or concealed debtor.

Notice is hereby given, that by virtue of two Warrants of Attachment, issued out of the Gore District Court, and to me directed against the estate of Peter Faling of said District, an absconding or concealed debtor, to satisfy James Kimbal Andreas and James Fargus, in the sum of thirty-six pounds three shillings four-pence half penny; and John Smith, in the sum of eleven pounds ten shillings and three pence currency, I have seized all the estate, real and personal, of the said Peter Faling, and unless he, the said Peter Faling shall return within the jurisdiction of the said court, put in bail to the said actions, or cause the respective claims of the said James Kimbal Andreas and James Fargus, and also of John Smith, or cause the respective claims above mentioned to be discharged within three calendar months from the date hereof, all the real and personal estate of the said Peter Faling, or so much thereof as may be necessary, will be held liable for the payment, benefit and satisfaction of the above mentioned claims of the said James Kimbal Andreas and James Fargus, and of John Smith respectively.

W. M. JARVIS, *Sheriff.*

Sheriff's Office, Hamilton, June 18 1833. 13

First published in Gazette Aug. 15th, 1833

Upper Canada, Gore District, To Wit: IN the Gore District Court, the 3d year of William the Fourth, in the case of Phineas Varnum, an absconding or concealed debtor.

Notice is hereby given, that by virtue of a Warrant of Attachment, issued out of the Gore District Court, and to me directed against the estate of Phineas Varnum of said district, an absconding or concealed debtor, to satisfy Alden Frisbie, in the sum of thirteen pounds seventeen shillings and six pence, currency, I have seized all the estate, real and personal of the said Phineas Varnum, and unless he the said Phineas Varnum shall return within the jurisdiction of the said court, put in bail to the said action, or cause the claim of the said Alden Frisbie to be discharged within three calendar months from the date hereof, all the real and personal estate of the said Phineas Varnum, or so much thereof as may be necessary, will be held liable for the payment, benefit and satisfaction of the above mentioned claim of the said Alden Frisbie.

Wm. M. JARVIS, *Sheriff.*

Sheriff's Office, Hamilton, July 23, 1833. sn—13

First published in Gazette Aug. 15, 1833.

Upper Canada, Niagara District, To Wit: In the King's Bench.

NOTICE is hereby given, that by virtue of Two Warrants of Attachment issued out of the King's Bench, and to me delivered, against the Estate of John McGrigor, an absconding or concealed Debtor, to satisfy Joseph McGrigor, for twenty-seven pound ten shilling, and Alexander McGrigor for sixty two pounds ten shillings I have seized all the estate real and personal of the said John McGrigor, and unlessthe said John McGrigor return within the jurisdiction of the said Court, and put in bail to the actions or cause the said claims to be discharged within three calendar months, all the real and personal Estate, of the said John McGrigor, or so much thereof as may be necessary, will be held liable for the payment, benefit, and satisfaction of the said claims.

R. LEONARD, *Sheriff.*
By JOHN KIDD, *Deputy Sheriff.*

Dated this 7th August, 1833. sn—13

First published in Gazette 15th Aug. 1833.

Upper Canada. Niagara District, To Wit: In the District Court.

NOTICE is hereby given that by virtue of a Warrant of Attachment issued out of the District Court, and to me delivered, against the Estate of Theophilus Thomas Lowe, an absconding or concealed debtor to satisfy Johnson Fuller five pounds, I have seized all the Estate real and personal, of the said Theophilus Thomas Lowe, and unless the said Theophilus Thomas Lowe, return within the jurisdiction of the said Court and put in bail to the said action or cause the claim of the said Johnson Fuller, to be discharged within three calendar months, all the real and personal estate of the said Theophilus Thomas Lowe or so much thereof as may be necessary, will be held liable for the payment, benefit and satisfaction of the said Johnson Fuller,

R. LEONARD, *Sheriff.*
By JOHN KIDD, *Deputy Sheriff.*

Dated this 7th August, 1833. sn—13

First published in Gazette 15th Aug. 1833.

SHERIFF'S SALE.

Niagara District To Wit: BY Virtue of a writ of *fiera facias* of our Lord the King issued out of His Majesty's Court of King's Bench at York and to me directed at the suit of Absalom Shade, against the Lands and Tenements of William M. Jarvis, I have seized and taken in execution as belonging to the said William M. Jarvis, Lot No. 4. in the 8th concession of the Township of Walpole, containing 200 Acres,—

No. 6, in 12th con. } Gore
" 8, in 12th do. } or
" 7, in 15th do. } Irregular Tract, containing 600 Acres—Which I shall expose for sale on Monday the 16th of September 1833. at the Court House in the Town of Niagara, at 2 o'clock afternoon of that day, and adjudge the same to the highest bidder for cash only.

Any person or persons having any claim on the above named premises, or any part thereof by mortgage or otherwise are requested to make the same known to me at my office, previously to the day of sale,

R. LEONARD, *Sheriff.*
By J. KIDD, *Deputy Sheriff.*

Sheriff's Office, Niagara, April 6th 1833. 12

SHERIFF'S SALE.

Niagara District, To Wit; BY virtue of a writ of *Fieri Facias* of our Lord the King, issued out of the Kings Bench at York, and to me directed, at the suit of Samuel Jones, against the Lands and Tenements of Samuel Hodgkinson, I have seized and taken in Execution the Life Estate of the said Samuel Hodgkinson, in the south part of Lot No. 12 and the south part of Lot No. 13, in the 2d Concession of the Township of Grantham—which I shall expose for sale on Monday 16th September 1833, at the Court House, in the Town of Niagara, at two o'clock afternoon of that day, and adjudge the same to the highest bidder, for cash only.

Any person or persons having any claim on the above named premises or any part thereof by mortgage or otherwise, are requested to make the same known to me at my office previous to the day of sale.

R. LEONARD. *Sheriff.*
By J. KIDD. *Deputy Sheriff.*

Sheriff's Office, Niagara, June, 1st 1833. 13

SHERIFF'S SALE.

Niagara District To Wit; BY Virtue of a Writ of *fieri facias* of our lord the King, issued out of His Majesty's Court of King's Bench at York, and to me directed at the suit of Peter M'Gill, against the Lands and Tenements of Daniel O'Reilly, I have seized and taken in execution as belonging to the said Daniel O'Reilly, Lots No. 1 & 2, in the 17th Concession of Walpole.—which I shall expose for sale on Monday 16th September 1833, at the Court House in the Town of Niagara at 2 o'clock afternoon of that day, and adjudge the same to the highest bidder for cash only.

Any person or persons having any claim on the above named premises, or any part thereof, by mortgage or otherwise, are requested to make the same known to me at my office, previous to the day of sale.

R. LEONARD. *Sheriff.*
By J. KIDD, *Deputy Sheriff.*

Sheriff's Office, Niagara, April, 6th 1833. 12

SHERIFF'S SALE.

Niagara District, To Wit; BY virtue of a Writ of *fieri facias*, of our lord the King, issued out of the Kings' Bench, and to me directed at the suit of Thomas Butler, against the Lands and Tenements of Joseph W. Butler, I have seized and taken in Execution as belonging to the said Joseph W. Butler, the undivided ¼ of Lot No. 17 in the 7th concession of Louth; and the undivided ¼ of Lots No. 19 & 20, in the 7th concession of Louth—which I shall expose for sale on Monday the 16th day of September next, at the Court House, in the Town of Niagara, at 2 o'clock, afternoon, of that day, and adjudge

the same to the highest bidder for cash only.

Any person or persons having any claim on the above named premises, or any part thereof, by mortgage or otherwise are requested to make the same known to me at my office, previous to the day of sale.

R. LEONARD., *Sheriff.*
By J. KIDD, *Deputy Sheriff.*

Sheriff's Office, Niagara, June, 15th 1833. 12

SHERIFF'S SALE.

LONDON DISTRICT, *to wit:* BY virtue of a Writ of Execution issued out of His Majesty's Court of King's Bench, and to me directed, against the Lands and Tenements of the late Robert Nichol, deceased, at the time of his death, in the hands of Walter Nichol, Administrator, and Theresa Nichol, Administratrix,, and at the suit of the Hon. Thomas Clark, William Warren Baldwin, Thomas Butler, Thomas Creen, Executors, and Rebecca Addison, Administratrix of Robert Addison, deceased,—I have taken in Execution the following parcel of Land, lying and being in the Township of Woodhouse, being composed of the front half of Lot No. 20, in the first or front Concession of the Township of Woodhouse, of said District, which I will offer for sale the 9th of October, now next, at the Court House in London, at 4 o'clock of said P.M.

A. A. RAPELJE,
Sheriff, L. D.

Sheriff's Office, August 9th, 1833.

N.B.—Any person or persons having any legal claims, either by Mortgage or other right of incumbrance, on the above mentioned premises, are hereby required to make the same known to me before the day of sale.

15 A.A.R.

SHERIFF'S SALE.

LONDON DISTRICT, *to wit:* BY virtue of a Writ of Execution, issued out of His Majesty's Court of King's Bench at York, and to me directed, against the Lands and Tenements of Gilbert Soper, at the suit of John Soper, I have taken and seized Lot No. nine, in the third Concession of the Township of Bayham, in said District, containing 200 Acres, more or less, with very large improvement, which I will offer for sale on Tuesday the 9th of October now next, at the Court House in London, at 3 o'clock of said day.

A. A. RAPELJE,
Sheriff, L. D.

Sheriff's Office, August 9th, 1833.

N. B.—All persons having any legal claims on the above named premises, either by Mortgage or otherwise, are hereby required to make the same known to me before the day of sale.

15 A.A.R.

District of London, To Wit: In the District Court

NOTICE is hereby given that by virtue of a Warrant of Attachment issued out of the District Court and to me directed against the Estate of George Pope an absconding or concealed debtor, I have seized and taken all the Estate of the said George Pope, to satisfy William King Cornish, for twenty-five pounds and seven pence, and unless the said George Pope return within the jurisdiction of the said Court and put in bail to the said action, or cause the said claim to be discharged within three calendar months, all his Estate, or so much thereof as may be necessary, will be held liable for the payment, benefit and satisfaction of the said Plaintiff.

A. A. RAPELJE,
Sheriff, L. D.
By S. WRIGHT
Deputy Sheriff,

Sheriff's Office, L. D. 5th August, 1833. sn—13

First published in Gazette 15th Aug. 1833.

SHERIFF'S SALE.

Alexander Chewett, *vs.* Titus G. Simons. } In the King's Bench.

BY virtue of an Execution issued out of His Majesty's Court of King's Bench in the above suit, and to me directed, against the Lands and Tenements of the above Defendant, at suit of the above named Plaintiff, I have taken the following Lands, viz:—In the Township of Nissouri in the London District, Lots Nos. 23 and 24 in the third Concession, and in the Township of London in said District Lot No. 1, part of No. 2, and the North half of Lot. No. 4 in the sixth Concession of said Township of London, which I shall sell at Public Auction on the 16th day of November next at the Court House in the Town of London in said District, at 12 o'clock noon to the highest bidder.

A. A. RAPELJE,
Sheriff, L. D.
By S. WRIGHT,
Deputy Sheriff.

Sheriff's Office, L. D. August 7th, 1833. 13

LONDON DISTRICT, TO WIT: In the London District Court.

NOTICE is hereby given, that by virtue of a Writ of Attachment issued out of His Majesty's District Court, and to me delivered against the Estate of Thomas Evans, an absconding or concealed debtor, to satisfy Nathan Gage for eleven pounds five shillings and five pence, I have seized all the Estate, real and personal, of the said Thomas Evans, and unless the said Thomas Evans return within the jurisdiction of the said Court and put in bail to the action, or cause the said claim to be discharged within three calendar months, all the real and personal Estate of the said Thomas Evans, or so much thereof as may be necessary, will be held liable for the payment, benefit and satisfaction of the claim of the said Plaintiff.

A. A. RAPELJE,
Sheriff, L. D.

Dated this 31st day July, 1833. 12

First published in Gazette, August 3, 1833.

District of London, To Wit: NOTICE is hereby given, that by virtue of five Warrants of Attachment issued out of the Court of King's Bench, and to me directed against the Estate in my District of Joseph Lennan, an absconding or concealed debtor, to satisfy George McKenzie and Murdock McKenzie, the sum of seventy-one pounds and eleven shillings; Lawrence Laurason and George Jervis Goodhue the sum of one hundred and seventy-two pounds and eighteen shillings; John D. Anderson the sum of twenty eight pounds; Ralph Morden Crysler and James Clement Crysler the sum of two hundred and eight pounds seventeen shillings and six pence; and Anson Paul the sum of one hundred and thirty seven pounds and ten shillings; and also by virtue of another Warrant of Attachment issued out of the District Court of the said District of London, and to me directed against the Estate in my District of the said Joseph Lennan, to satisfy Willard Wheeler the sum of ten pounds, I have seized all the Estate, real and personal, of the said Joseph Lennan in my District, and unless the said Joseph Lennan return within the jurisdiction of the said court and put in bail to the said actions, or cause the respective claims above mentioned to be discharged within three calendar months, all the real and personal estate, in my District, of the said Joseph Lennan, or so much thereof as may be necessary will be held liable for the payment, benefit, and satisfaction of the claims above mentioned respectively.

A. A. RAPELJE,
Sheriff.

Sheriff's Office L. D. 16th May, 1833 3-sn

LONDON DISTRICT, TO WIT: In the District Court.

NOTICE is hereby given, that by virtue of a Warrant of Attachment issued out of His Majesty's District Court, and to me delivered, against the Estate of Joseph S. Harrison, an absconding or concealed debtor, to satisfy Walter Nixon for seventeen pounds one shilling and five pence, I have seized all the Estate, real and personal, of the said Joseph S. Harrison, and unless the said Joseph S. Harrison return within the jurisdiction of the said Court and put in bail to the Action, or cause the said claim to be discharged within three calendar months, all the real and personal Estate of the said Joseph S. Harrison, or so much thereof as may be necessary, will be held liable for the payment, benefit and satisfaction of the claim of the said plaintiff.

A. A. RAPELJE,
Sheriff.
By S. WRIGHT,
Deputy Sheriff.

Dated this 28th June, 1833. 3-sn

First published in Gazette, 11th July, 1833.

LONDON DISTRICT, *to wit:* In the District Court.

NOTICE is hereby given, that by virtue of a Warrant of Attachment issued out of His Majesty's District Court, and to me delivered, against the Estate of Oliver B. Matthews, an absconding or concealed debtor, to satisfy Anson Paul for fifteen pounds ten shillings, I have seized all the Estate, real and personal, of the said Oliver B. Matthews, and unless the said Oliver B. Matthews return within the jurisdiction of the said Court and put in bail to the Action, or cause the said claim to be discharged within three calendar months, all the real and personal Estate of the said Oliver B. Matthews, or so much thereof as may be necessary, will be held liable for the payment, benefit and satisfaction of the claim of the said plaintiff.

A. A. RAPELJE, *Sheriff.*
By S. WRIGHT,
Deputy Sheriff.

Dated this 8th June, 1833. sn-4

First published in Gazette 13th June, 1833.

CLERGY RESERVES.

Com'r. of Crown Lands Office, York, 1st February, 1832.

PROPOSALS for the purchase of Clergy Reserves having already been received at this Office for a greater quantity than are authorised to be sold during the ensuing year, the Commissioner is compelled, by his Instructions, to decline, for the present, receiving any more appli-

cations for the purchese of Clergy Reserves;—and to prevent disappointment, he requests that it may be distinctly understood, that applications received after this date can be of no benefit to the applicant, as to preference or otherwise.

PETER ROBINSON,
38 *Commissioner of Crown Lands.*

Crown Office,
17th June, 1833.

NOTICE is hereby given, that the Courts of Oyer and Terminer, General Gaol Delivery, and of Assize and Nisi Prius, in and for the different Districts will be as follows:—

WESTERN CIRCUIT.
HIS HONOR THE CHIEF JUSTICE.

District.	*Town, Court to commence.*	
Western,	Sandwich,	Monday, 5th August.
London,	London,	Monday, 12th August.
Gore,	Hamilton,	Thursday, 22nd August.

EASTERN CIRCUIT.
HIS HONOR MR. JUSTICE MACAULAY.

Midland,	Kingston,	Monday, 29th July.
Johnstown,	Brockville,	Thursday, 8th August.
Eastern,	Cornwall,	Tuesday, 20th August.
Bathurst,	Perth,	Wednesday, 28th Aug.

HOME CIRCUIT.
HIS HONOR MR. JUSTICE SHERWOOD.

Newcastle,	Hamilton,	Wednesday, 11th Sept.
Niagara,	Niagara,	Wednesday, 2nd Oct.
Home,	York,	Monday, 14th October

Of which all Sheriffs, Coroners, Magistrates, Gaolers, Constables, Bailiffs, and other peace officers, are commanded to take Notice.

By order of the Court,
CHARLES C. SMALL,
6 *Clerk of the Crown.*

Executive Council Office,
York, 8th *August,* 1833.

NOTICE is hereby given, by order of His Excellency the Lieutenant Governor in Council, that unless James McKnight, or his Heirs, do make good any claim they may have to the East half of Lot number Fourteen, in the Third Concession of the Township of Elizabethtown, in the District of Johnstown, within six months from this date, the said Half Lot will be otherwise disposed of.

JOHN BEIKIE,
13 *Clerk Executive Council.*

EXECUTIVE COUNCIL OFFICE,
York, 28th March, 1833.

NOTICE is hereby given, by order of His Excellency the Lieutenant Governor in Council, that unless Jabez Barnum, or his Heirs, do make good any claim they may have to Lot number Seventeen in the Seventh Concession of the Township of Yonge, in the District of Johnstown, within six months from this date, the said Lot will be otherwise disposed of. JOHN BEIKIE.
46 *Clerk Executive Council.*

EXECUTIVE COUNCIL OFFICE,
York, 12th *March,* 1833.

NOTICE is hereby given, by order of His Excellency the Lieutenant Governor in Council, that unless Hugh Hughes and Peter Blanch, or their Heirs, do make good any claim they may have to Lots numbers twelve and thirteen, in the Second Concession of the Township of Chatham, in the Western District, within six months from this date, the said Lots will be otherwise disposed of. JOHN BEIKIE.
14 *Clerk Executive Council.*

EXECUTIVE COUNCIL OEFICE
York, 24th April, 1833.

NOTICE is hereby given, by order of His Excellency the Lieutenant Governounor in Ccil, that unless John Pacquette, or his heirs do make good any claim they may have to Lot number thirty four in the sixth Concession of the Township of Whitby, in the Home District, within six months from this date, the said Lot will be otherwise disposed of.

JOHN BEIKIE,
ai—50 *Clerk Executive Council.*

Commissioner of Crown Lands Office,
York, 29th April, 1833.

NOTICE is hereby given, by order of His Excellency the Lieutenant Governor, that unless William Connor, or his heirs do make good any claim they may have to Lot, No. 14 in the 2nd Concession in the Township of Pittsburgh in the Midland District, within three months from this date, the said Lot will be relocated. PETER ROBINSON.

GOVERNMENT HOUSE,
17th December, 1830.

SOLDIERS who have obtained their discharges from His Majesty's Service, and who have claims for Land in Upper Canada, will apply to the Government Office for instructions, and produce their Discharges or Certificates, from the Chelsea Hospital.

PROCLAMATION.
UPPER CANADA.

WILLIAM the FOURTH, by the Grace of GOD, of the United Kingdom of Great Britain and Ireland, King, Defender of the Faith, &c. &c. &c.

To all to whom these Presents shall come—GREETING:

WHEREAS by an Act passed in the Parliament of our Province of Upper Canada, in the Eighth year of the Reign of His late Majesty, entitled "An Act to confer upon His Majesty certain powers and authorities, necessary to the making, maintaining, and using the Canal intended to be completed under His Majesty's direction, for connecting the waters of Lake Ontario, with the River Ottawa, and for other purposes therein mentioned," it is amongst other things enacted, that all persons whatsoever shall have free liberty to Navigate on the said Canal with any Boats, Barges, Vessels or Rafts, upon payment of such rates and dues as shall be established by His Majesty.

AND WHEREAS by Our Royal Proclamation under the Great Seal of Our said Province, bearing date at York, the twenty-sixth day of April last, We did establish and authorize to be imposed upon all persons navigating on the said Canal with any Boats, Vessels, Barges or Rafts, certain Rates and Dues, therein mentioned, to be exacted, levied and collected, to and for Our use, during Our pleasure.

AND WHEREAS We have thought fit to alter the Rates and Dues thereby established, and to authorize the Rates and Dues hereinafter mentioned to be levied in their stead.

NOW KNOW YE, that of our certain knowledge, mere motion, and special Grace, We have established, and by these Presents do establish, and authorize to be imposed, upon all persons Navigating on the said Canal with any Boats, Barges, Vessels or Rafts, in lieu of the Rates and Dues heretofore authorised to be taken as aforesaid, the Rates and Dues following, that is to say:—

From Kingston to Bytown, or from Bytown to Kingston:
Cabin Passengers; four shillings each.
Children under twelve years of age; two shillings each.
Neat Cattle, and Horses; four shillings each.
Sheep, Pigs and Calves; six pence each.
Dry Goods, Wines and Spirituous Liquors; seven shillings and six pence per ton.
Iron and Salted Fish—three shillings and Nine Pence per Ton.
Salt, and Sea Coal—one shilling and ten pence per ton.
Wheat per Bushel; three farthings.
Other kinds of Grain, and Potatoes, per bushel; one farthing.
Rye and Buckwheat, Flour, and Corn Meal per bushel; one half-penny.
Flour per barrel; two pence half-penny.
Beef and Pork per barrel; three pence half-penny.
Pot Ash per ton; two shillings and three pence.
Pearl Ash per ton; two shillings and three pence.
Oak per foot, in boats or scows; one half-penny.
The same in rafts; two pence.
Pine, Elm, and all soft timber in rafts; per foot, one penny.
The same in boats or scows; one farthing.
Standard Staves per thousand, in rafts; ten shillings.
The same in boats or scows; five shillings.
West India Staves per thousand, in rafts; three shillings and four pence.
The same in boats or scows; one shilling and eight pence.
Heading per thousand; one shilling and three pence.
Deals per thousand feet, in rafts; two shillings and six pence.
The same in scows or boats; one shilling and six pence.
Boards and Plank per thousand feet, in rafts; two shillings and six pence.
The same in boats or scows; one shilling and six pence.
Shingles per thousand; three pence.
Lathes, sawed or split, per thousand; three pence.
Tanner's Bark per cord in rafts; 1 shilling.
The same in boats or scows; four pence.
Lard and Butter, Tallow, Bees Wax and Honey, in barrels; four pence per barrel.
The same in kegs; two pence per keg.
Fire Wood in rafts, per cord; one shilling.
The same in boats or scows; four pence.
Apples per barrel; three pence.
Tobacco; at the rate of eight pence per hogshead.
Stone from Quarries; six pence per toise.
Sand and Lime per barrique; one penny.
Coaches, Carriages, and Waggons; one shilling and three pence each.
Caleches, Gigs, and Carts; seven pence half penny each.
Cheese per hundred weight; two pence.
Beer and Cider per barrel; three pence half penny.
All other Merchandize, at the rate of seven shillings and six pence per ton.

From Kingston to Oliver's Ferry, and from Oliver's Ferry to Kingston—and from Oliver's Ferry to By Town, and from By Town to Oliver's Ferry:
Cabin passengers; two shillings each.

Children under twelve years of age; one shilling each.
Neat Cattle, and Horses; two shillings each;
Sheep, Pigs and Calves; three pence each.
Dry Goods, Wines and Spirituous Liquors, three shillings and nine pence per ton.
Iron and Salted Fish; one shilling and ten pence half-penny per ton.
Salt, and Sea Coal; eleven pence per ton.
Wheat per bushel; one half-penny.
Rye and Buckwheat, Flour and Corn Meal, per bushel; one farthing.
Flour per barrel; one penny farthing.
Beef and Pork per barrel; one penny three farthings.
Pot Ash per ton; one shilling and seven pence half-penny.
Pearl Ash per ton; one shilling and seven pence half-penny.
Boards and Plank per thousand feet; ten pence.
Lard and Butter, Tallow, Bees Wax and Honey, per barrel; two pence.
Ditto per Keg; one penny.
Stone from quarries, per toise; three pence.
Cheese per hundred weight; one penny.
Beer and Cider per barrel; two pence.

All other articles to be subject to the same toll as from Kingston to By Town: and all articles passing one or more of the Locks between Kingston and Oliver's Ferry, or between Oliver's Ferry and By Town, to be charged with the same toll as if they had passed the whole distance between either of those places.

And We do hereby declare, that the said Rates and Dues, as the same are hereinbefore particularly set forth, shall be exacted, levied and collected to and for Our use, during Our pleasure; and that no Rates or Dues, other than those hereby established and authorised to be imposed, shall henceforth be exacted, levied or collected, until Our future pleasure shall be made known thereon; and We do strictly charge and command all Sheriffs, Bailiffs, Constables, and other persons whom it may concern, to be aiding and assisting in causing this Our Royal Will and Pleasure to be obeyed, and in the due protection of Our revenue to be thereupon accruing—of which all persons concerned are hereby required to take notice and govern themselves accordingly.

IN TESTIMONY WHEREOF, We have caused these our Letters to be made Patent, and the Great Seal of our said Province to be hereunto affixed.—WITNESS our trusty and well beloved SIR JOHN COLBORNE, K. C. B. Lieutenant Governor of our said Province, and Major General commanding our Forces therein, at York, this fourth day of June, in the year of our Lord One Thousand Eight Hundred and Thirty-three, and in the second year of our Reign.

By command of His Excellency,
HENRY J. BOULTON, *Att'y. Gen'l*
D. CAMERON, *Secretary.*

NOTICE—Application will be made at the next Session of the Legislature for the chartering of a Company to be called the East York Turnpike Company.
York, 15th August, 1833 14

NOTICE is hereby given, that a renewed application will be made to the Legislature at its next Session, for a Charter to construct a Rail-Way from Chippewa to Queenston, [illegible] of the District of Niagara.
Queenston, 1st *July,* 1833. 3

NOTICE.—The Inhabitants of the County of Haldimand, in the District of Niagara, intend again to Petition the next Legislature to place a tax on every vacant Lot of Land situated on the Main Stage Road between the Village of Canborough and Simcoe, in the Niagara and London Districts.
Canborough, August 1, 1833. 16

NOTICE.—We the Inhabitants of the Townships of Smith and Harvey, in the Newcastle District, hereby give notice, that we intend to apply at the next Session of Parliament for a sum of money to erect a Bridge at the Buckhorn Rapids, where a New Road has been lately surveyed, to connect the two Townships.
Peterboro, 23rd *August* 1833. 16

NOTICE.—Application will be made at the next Session of the Legislature for a grant of money to build a Bridge over the the Grand River, at the village of Dunnville, Niagara District. 14.

NOTICE is hereby given, that the Niagara District Agricultural Society, intend applying to the Legislature at its next Session, for the continuation of the Act affording aid and encouragement to Agriculture in this Province: also for an Act to authorise the holding of semi-annual fairs in that District. 14

NOTICE is hereby given, that the Inhabitants of the undermentioned Townships, viz:—Oxford, Malborough, Wolford, Montague, North and South Gower, Mountain, and Osgoode, intend Petitioning the next Session of the Provincial Parliament, for the formation of a new District.
11th April, 1833. 47

NOTICE the Inhabitants of the Eastern District, will petition the Legislature at the next Session to pass a Law to protect persons owning Mills, whose dams overflow adjoining Lands, from exorbitant demands, of Rent or damages, and that the same may be ascertained by arbitration between parties.
13th June, 1833. 4

NOTICE.—Application will be made to the Legislature, at its next Session, by the inhabitants of the county of Norfolk and adjoining Townships, for a division of the District of London.
July 15th, 1833. 12

NOTICE the Inhabitants of the Gore between the Townships of Fredricksburgh and Ernest Town intend petitioning the Legislature at its next meeting, for an act establishing the survey of said Gore. made by John S. McDonald.
13th June, 1833. 4

NOTICE.—The Legislature will be Petitioned at the next Session, to pass an Act to establish the Survey made by John Ryder, Deputy Surveyor, in the Second Concession, West of Green Point, in the Township of Sophiasburgh.
May, 1833. 51.

NOTICE is hereby given, that application will be made at the ensuing Session of the Legislature to Charter a Company for the construction of a Harbour near the Village of Grafton in the Township of Haldimand, Newcastle District.
May 15, 1833. 2

NOTICE the Inhabitants of the County of Durham, will at the next Session of the Legislature apply for an act to Incorporate a Joint Stock Company for the purpose of constructing a Rail Road, or Canal from the Village of Port Hope to Bewdly, at the head of Rice Lake.
July 10th 1833. 11

NOTICE the Inhabitants of the Newcastle District, will apply to the Legislature, at its next Session for an act to Incorporate a Joint Stock Company for the purpose of constructing a Rail Road from the Head of Rice Lake, to Peterboro.
July, 10th 1833. 11

NOTICE application will be made at the ensuing Session, of the Legislature for a charter to establish a Bank in St. Catharines Niagara District.

NOTICE.—Application will be made to the Legislature at its next Session for an Act to Incorporate the Town of London.
London, June, 21st 1833. 12

NOTICE.—Application will be made to the Legislature at its next Session for an *Act* to establish a *Semi-Annual fair* in the Town of London.
London, June, 21st 1833. 12

NOTICE is hereby given, that application will be made to the Legislature at their next Session for an act to be passed appointing another Trustee in the Room of the late Honorable Peter Russel deceased, for the purpose of carrying into effect the will of the late John White, Esquire, formerly Attorney General of this Province, by which certain lands in the Township of Scarboro were devised to the said Hon. Peter Russell to be sold by him for the payment of the debts of the said J. White, Esquire.
Dated York, 24th July, 1833. 11

NOTICE.—The Inhabitants of the County of Oxford intend petitioning the Legislature at its next Session, for an Act to erect the said County into a separate District, having the Town of Blandford the District Town.
July, 1833. 10

NOTICE.—Application will be made the next Session of the Provincial Parliament, to improve the navigation of the Whitefish Rapids in the Town of South Crosby in the Johnstown District.
8th May, 1833. 52

NOTICE.—Application will be made to the Legislature at its next Session for an *Act* to establish a *Market in the Town of London.*
London, June, 21st 1833. 12

NOTICE.—An application will be made at the next Session of the Legislature for a Charter to form a Wharf and Harbour at Wellington Square in the Gore District.
Nelson, 1st July, 1833. 11

NOTICE application will be made to the Legislature at its next Session, for an act to correct the Survey between the eighth and ninth Concessions of the Township of King,
17th July 1833. 10

NOTICE application will be made at the next meeting of the Legislature to establish a Police, in the Town of Cornwall.
Cornwall, 15th June, 1833. 9

NOTICE.—Application will be made at the next Session of the Legislature, to pass an Act to remove the rear boundary line of the 4th Concession of Cornwall, so as to give the said 4th Concession its due proportion of Land.
Cornwall, April, 1833. 45

NOTICE.—The inhabitants of the County of Hastings will present a petition to the Legislature at its ensuing Session, praying that the said County be set apart as a separate District.

20th April, 1833. 8

NOTICE.—The inhabitants of the Town of Belleville will present a petition to the Legislature at its ensuing Session, praying for the passing of an Act to establish a Police in the said Town; and that so much of Lot No. 8, in the first Concession of Thurlow, as lies between the west side of Front Street and the Eastern bank of the River Moira, be included within the limits of the Town.

Belleville, 20th *April*, 1833. 8

TAKE NOTICE.—That the Inhabitants of *the Town of York*, will make application at the next Session of Parliament, for an act to Incorporate the said Town, and to extend the limits thereof.

NOTICE.—Application will be made to the Legislature at its next Session to pass an act to authorise the establishment of a Bank in the Town of London in the London District. 8

NOTICE is hereby given, that application will be made to the Legislature at its next Session, for an act authorizing the conveyance of real estate, to be held in a corporate capacity for the use of Roman Catholic Congregations n this Province, in the same manner as other religious bodies. 5

NOTICE is hereby given, that the Home District, agricultural Society intends applying to the Legislature at its next Session for the continuation of the act affording aid and encouragement to agricultural in this Province.

J. ELMSLEY,
President.
W. B. JARVIS.
Secretary.

York, May, 29th 1833. 3

P. S.—It is confidently hoped the other Districts Societies will join in this notice and application, and that the Editors of the several papers in the Province, will give it a few gratuitous insertions.

NOTICE is hereby given, that application will be made to the Legislature at its next Session, for a Charter, to construct a *Rail Way*, from the Welland Canal, to the Ferry on the Niagara River, at Clifton, below the Falls of Niagara, and thence by the nearest and most convenient route to Queenston.

1st June, 1833 3

NOTICE.—Take Notice, that application will be made to the Legislature at its next Session, to pass a bill to define the limits of Coburg, in the District of Newcastle, and to establish a Police therein.

2nd May, 1833. 51

NOTICE.—Take Notice, that application will be made to the Legislature at its next Session, to extend the acts of Incorporation of the Port Hope, Harbor and Wharf Company, and the Coburg Harbor Company.

2nd May, 1833.- 51

THE Inhabitants of the First Concession of the township of Darlington will petition the Legislature at its next Session, for an Act to authorise the running anew of the lines between the First and Second Concessions of said Township.

Darlington, 1*st March*, 1833. 45

NOTICE is hereby given that the Inhabitants residing in that part of the Six Nation lands, Westerly of a line proceeded on a course, South 18 degrees West from the Eastern boundary of the Township of Binbrook, across the Six Nation lands, till it intersects the Southern boundary thereof, will apply at the next Session of the Legislature for an act to annex the same, to the Gore District.

1st June, 1833.

NOTICE is hereby given, that the Inhabitants of the undermentioned Townships; to wit, Puslinch, Eramosa, Nichol, Erin, Garafraxa, Woolwich, Waterloo, Nassagaweya, Esquising, Wilmot, and Guelph, all of the Gore District, intend petitioning the Provincial Parliament at its next Session, for the purpose of forming them into a seperate District, having the Town of Guelph for its Capital.

Guelph, 6th May, 1833. 1

NOTICE is hereby given, that application will be made to the Legislative at its next Session, by the Inhabitants of the Township of Oxford in the Johnstown District, for an Act authorising an assessment to be imposed on the said Township, to defray the expenses of completing the survey of all lines found deficient, to retrace the original lines, and replace posts where found deficient, within the said Township.

June 17*th* 1833. 6

NOTICE is hereby given, that application will be made to the Legislature at its next Session of the Provincial Parliament, to pass an act to divide the County of Halton into two seperate Counties.

Galt, 13th April, 1833.

NOTICE is hereby given, that at the next ensuing Session of the Legislature an application will be made for an Act of Incorporation for the Bath Academy, under the name of "the Bath School Society."

Bath, 4th April, 1833. 49

NOTICE is hereby given, that the President and Trustees, of the Midland District School Society, will petition the Legislature at its next Session, for an amendment of the Act Incorporating said Society.

Kingston, April, 1st 1833. 47

TAKE NOTICE—That *Bishop McDonell*, *Rev. Angus McDonell*, Parish Priest of Sandwich, and *Alexis Langlois*, Marguillier in charge, will apply to the Legislature at its next Session, for an Act, appointing them, and their Successors in office, a Corporation for the purpose of holding Lands within the said Parish, for the benefit of the Roman Catholic Congregation therein; and also that certain lands now vested in Trustees in the said Parish, may be vested in the said intended Corporation.

1*st July*, 1833 7

NOTICE.—The inhabitants of the Township of Hope and Clarke, in the County of Durham, will petition the Legislature at the ensuing Session to have the Port Hope River made navigable for Scows and Rafts from Brown's Mills as far west as the watters will admit of in the Township of Clarke, and to prevent the felling of timber with the branches in the said river.

Port Hope, 28th June, 1833. 7

NOTICE.—Sundry Inhabitants of Coburg in the Newcastle District, intend petitioning the Provincial Legislature during the next Session, for an act to authorise the construction of a rail road from the Town of Cobourg to the Waters of the Rice Lake, by a Joint Stock Company, with a Capital of £10,000.

Cobourg, N. C. District.
12th July 1833. 9

NOTICE.—Application will be made at the ensuing Session of the Legislature, to alter the Charter of the Lateral Cut to Niagara, from a Boat to a Ship Navigation.

1*st July*, 1833. 3

PUBLICK notice is hereby given that application will be made to the Legislature at its next Session, to pass a bill to define the limits of Port Hope in the District of Newcastle, and to establish a Police therein.

4th May, 1833 9

NOTICE is hereby given, that the individuals composing the Hydraulic Company, will, at the next Session of the Legislature, petition them for an Act to Incorporate them under the name of the *Hydraulic Company*.

ALEXANDER MACDONELL,
And others of the Comp'y,

27*th June*, 1833. 8

NOTICE.—Application will be made to the Provincial Legislature at its next meeting, for an Act to Charter a Joint Stock Company, for the purpose of constructing a Rail-Road from the Town of Niagara to Lake Erie, at such point as may be found, upon an accurate survey being made, to be most eligible

1*st July*, 1833. 5

PUBLIC notice is hereby given, that "the President, Directors and Company of the Port Burwell Harbour," and other inhabitants of the District of London, will petition the Legislature at its next Session for the extension of the capital of that Joint Stock Company, and to give them the power of improving the Navigation of Big Otter Creek by the construction of Dams for hydraulic purposes with locks at suitable places.

Port Burwell, 15th June, 1833. 7

PUBLIC notice is hereby given, that the inhabitants of the County of Kent will petition both houses of the Provincial Parliament at its next Session, to pass an act forming a Joint Stock Company for the purpose of constructing a Harbour and entrance for the shipping of Lake Erie into the Basin of *Lacala Pointe Aux Pins*, in the said County.

Howard, 10th May, 1833. 7

PUBLIC notice is hereby given, that the Religious Congregations or Societies of Menonists, Tunkers, Quakers, and Moravians, intend petitioning the Legislature at their next Session, for an Act in their behalf, to afford them relief from the payment of fines now imposed on them as exemption from Militia Services.

20th April, 1833. 49

NOTICE is hereby given, that application will be made, at the next Session of the Legislature for money to build a bridge over the Grand River on Dundas Street, in the Gore District.

Paris 27th April, 1833. 52

NOTICE is hereby given, that the Inhabitants of the Town of Brantford, in the Gore District, will petition the Legislature at its next Session for an act to define the limits of the said Town, and to establish a Police therein.

Brantford, 10th May 1833. 49

APPLICATION will be made to the Legislature at its next Session, for the formation of a separate Township from part of Marysburgh and Hallowell. 15

NOTICE is hereby given, that the Executors appointed to the last will and testament of the late Thomas Stoyell, of the Town of York, will apply at the next meeting of the Provincial Legislature for an Act to enable them to comply with the desire of the Testator, as nearly as may be, in every particular expressed in said Will bearing date the 7th day of February 1832, and attested by Thomas Willson, one of the subscribing witnesses, as well as power to sell and convey the real estate for the payment of debts due by the same, and to give titles for any lands which may have been departed with by the said Thomas Stoyell, previously to his death, for which no transfers were completed.

15*th May*, 1833. 52

NOTICE.—Application will be made at the next Session of the Legislature for an Act relating to the Road allowances for the Township of Louth, Niagara District.

Louth, 1st May, 1833. 2

NOTICE.—Application will be made to the Legislature at its next session for an Act to incorporate a *Joint Stock Company*, to construct a *Rail Road* from London to the head waters of Lake Ontario.

London. June, 21st 1833.

—BANK OF UPPER CANADA.

NOTICE is hereby given, that from and after the first day of October next, no renewal of any note will be permitted, unless a instalment of at least one third shall have been duly paid in; and further, that this payment be made forthwith on the note falling due, otherwise the parties will be deprived of the privilege of renewing their paper.

By order of the Board,

THO'S. G. RIDOUT,
CASHIER.

York, 24th July, 1832. 11-sn

BANK OFUPPER CANADA.

AT a general meeting of the Stockholders, held at the Bank on the 21st instant, it was resolved, that in addition to the first instalment, payable on the 2nd of January next, the following instalments on the new Stock shall be called in, viz:—

10 per cent. payable on the first Monday in March, 1833.

10 per cent. payable on the first Monday in May, 1833.

10 per cent. payable on the first Monday in July, 1833.

10 per cent. payable on the first Monday in September, 1833,

Making in all 50 per cent—each instalment being at the rate of one pound five shillings per share.

By order,

THOS' G. RIDOUT,
CASHIER.

Bank of Upper Canada,
York, 21*st November*, 1832. a—28

BANK OF UPPER CANADA.

PUBLIC NOTICE is hereby given, that at a General Meeting of the Stockholders held this day, it was resolved, that the remaining 50 per cent due upon the new stock shall be called in, payable at the following periods, viz:

10 per cent the 6th instalment payable 1st Monday in Nov., 1833.

10 per cent the 7th instalment, payable 1st Monday in January, 1834.

10 per cent the 8th instalment, payable 1st Monday in March, 1834.

10 per cent the 9th instalment, payable 1st Monday in May, 1834.

10 per cent the 10th instalment, payable 1st Monday in July, 1834.

50 per cent.

It was further resolved, That in order to suit the convenience of those Stockholders who may choose to pay up in full, they shall have permission to do so, at any time before the first day of November next, and will be entitled to a proportionate dividend thereon from the date of such payment.

THO'S. G. RIDOUT,
Cashier.

Bank of Upper Canada,
York, 16*th June*, 1833. 5

THE Assistant Commissary General at *York* will receive Tenders on Friday, the 4th of October 1833, at noon, from persons willing to *Contract* for furnishing the undermentioned *Supplies*, and means of *Transport*, for the service of the *Troops* and *Departments* at York, on account of the Commissariat, during the year 1834—viz:

Fresh Ox Beef,
Wheaten Bread,
Ration: 9lbs. Oats, 16lbs. Hay, 6lbs. Straw. } All of the best quality.
Forage,

Cartage of Stores from the East and West Wharves to the Barracks and all parts of the Town, and vice versa.

Cartage of Cord Fuel Wood from the Fuel Yard to the Barracks.

Conveyance, by Land, of Indian Present Goods, from York to the following places—viz:

Sully, on the S. W. side of the Rice Lake,
Brantford, on the Grand River.
Indian Village, on the River Credit.
Two horse Wagons, with Drivers, for journeys to the country.

Payment for the Beef and Bread will be made monthly in Bills on the Treasury, at 30 days sight, at and after the rate of £100 for every £105 Sterling due upon the Contract, being equal to 4*s* 2*d per Dollar*, or 8 *per cent Premium*, which rate is considered to be the real par of Exchange, or the nearest approximation to it, and therefore the most just criterion of payment.

Payment for the Transport will be made monthly in Halifax Currency, by Check on the Bank of Upper Canada.

Two Sureties will be required for the due fulfilment of each Contract.

☞ The particulars of the Services, and the other conditions of Contract, may be learned at this Office.

FRA. R. FOOTE,
Assistant Commissary Gen'l.

Commissariat,
York, 5th August, 1833. 12—y

Journal, Legislative Council,
Upper Canada, 6*th March*, 1830. 21

RESOLVED—That to prevent surprise, and to afford time for proper investigation in matters that may affect the private rights of individuals, it is expedient to make it a standing order of the Legislative Council, that no Petition for a private Bill, which can affect the vested right, interest, or convenience of any person or persons other than the Petitioner or Petitioners, shall be received after the twentieth day of the Session, and that no Private Bill of the nature above described which may come up from the Assembly, after the thirtieth day of the Session, shall be proceeded upon in the Legislative Council.

Truly extracted.

G. POWELL,
Clerk, Legislative Council.

NOT OFFICIAL.

UPPER CANADA COLLEGE.

THE present terms of £25 Currency per annum, for Board and Tuition, at the COLLEGE BOARDING HOUSE, having been found inadequate to the expenses of the establishment, it is ordered that from and after the 1st of January, 1834, the terms shall be £30 C'y per annum, for each Boarder.

*** The College Boarding House has lately undergone material alterations in its interior arrangements: it is also under new domestic management, and the Master of the Preparatory School resides in the house for the especial purpose of superintending the conduct of the Boarders out of College hours.

The dues for Tuition are £2 per College Quarter, for Pupils in the College; and £1 5*s*. for those in the Preparatory School, with an additional five shillings per quarter in each case for the incidental expenses of pens, ink, fuel, &c. The necessary books and materials are furnished by the College at the expense of the Pupils.

The College Quarters are ordered as follows:

1st. Qr.—From the close of the Christmas Vacation (about the 1st week in January) to the 20th March.

2nd Qr.—From 20th March to 3rd June.

3rd Qr.—From 3rd June to commencement of Summer Vacation (about 12th August.)

4th Qr.—From close of Summer Vacation (about the end of September) to the beginning of the Christmas Vacation.

N. B. At whatever period of any of the above quarters a Pupil may be entered or withdrawn, his dues for Tuition are payable for the whole of that quarter.

It is particularly requested that notice be given either at the time, or previously if convenient, of the removal of any Scholar from the Institution.

THE VACATIONS ARE:

At Christmas—From the Saturday preceding Christmas day to the Monday fortnight following.

At Whitsuntide—A week.

In the Summer—From the Friday on or next before the 12th August, to the Thursday six weeks following.

☞ The business of the College will recommence after the approaching Summer Vacation, on Thursday the 26th September.

JOSEPH H. HARRIS, D. D.
PRINCIPAL.

U. C. College York,
July 1833. 11

☞ Editors of Papers who have heretofore inserted notices from the College, are requested to give the above three weekly insertions; accounts to be forwarded to the Gazette Office, York.

HATS,

Just received direct from London.

BLACK and Drab narrow brims.
do. do. broad brims, a superior article for elderly persons.
Leather Hat Cases.

JOSEPH ROGERS.

York, June, 1833. 6

BOOK-BINDING

ALL kinds of BINDING, ORNAMENTED and PLAIN, executed to order, with despatch, and on reasonable terms, at this Office. R. STANTON.

November, 1830.

A SELECTION
OF
PSALMS AND HYMNS
FOR EVERY SUNDAY AND PRINCIPAL FESTIVAL
THROUGHOUT THE YEAR,
FOR THE USE OF CONGREGATIONS
IN THIS DIOCESE,
Selected and arranged under the authority and direction of
THE HON. AND RIGHT REVEREND
THE LORD BISHOP OF QUEBEC.
TOGETHER WITH A NUMBER OF CHANTS
THE WHOLE OF THE MUSIC SET AND ADAPTED BY
W. WARREN,
Organist of St. James' Church, York, Upper Canada.
PUBLISHED BY ROBERT STANTON,
KING'S PRINTER.

It is in contemplation to publish in Octavo a Selection of Psalms and Hymns, as described above, on a plan whereby the Music of the Tunes will appear on one page, and the words of four suitable Psalms or Hyms, on the opposite page. The number of Tunes will be about sixty, including the Chants.

It is proposed to print at the same time a separate Volume in 18mo., containing the words only of this Selection, unaccompanied by the Music, but with the same Index as that which will be added to the larger work, pointing out the Psalms and Tunes intended to be sung on every Sunday, &c. throughout the year. The price of the former work will be about Five Shillings, and that of the latter about Two Shillings.

The want of a publication of this kind has long been felt by many Congregations in this Diocese; and as it is believed that the Work now proposed will much assist those persons who wish to join in this most interesting and delightful part of Public Worship, it is hoped that it will receive general support.

As the Work originates in the desire of His Lordship the Bishop to promote the practice of Psalmody throughout his Diocese, and as it will not be a source of emolument to any individual, the price will necessarily depend upon the number of copies printed;—it is therefore requested that all those persons who feel disposed to assist this undertaking will give in their names to the nearest Clergyman in their neighborhood, with the number of copies of each Work which they are disposed to take.

The U. C. Herald, Kingston Chronicle, Hallowell Free Press, Cornwall Observer, St. Thomas Journal, and *Niagara Gleaner,* are requested to give the above two insertions; accounts to be rendered to Gazette Office, York. 10

MRS. & MISS STONEHOUSE

HAVE the honor to announce to the Ladies of York and its vicinity, that they have arrived from England with a fashionable assortment of London and Parisian Millinery, Dresses, &c. &c. Also, a stock of Straw Bonnets and Hats, Ribbons, Worked Nets, and various other articles suitable to the season, which are now selling at No. 37 King Street, and will be offered at the lowest ready money prices.

Several Apprentices wanted.

Mrs. Stonehouse purposes giving instructions to a limited number of young Ladies in the elegant Art of Oriental Tinting, which can be acquired in six pleasing lessons, as any Lady may be able to produce the most beautiful colors in Fruit, Flowers, &c. without any previous knowledge of Drawing. Specimens may be seen at Mrs. S's. Shew Room, No. 37 King Street.

Terms—Six Dollars for the course of lessons.—Ladies attended at their own residences, Eight Dollars.

York, July 31st, 1833. 13

PARCHMENT DEEDS, with and without Bar of Dower, for sale at the Gazette Office.

Land Agency Office,
AT BRANTFORD,

THE Subscriber begs leave to inform the public that he is about to open a Land Agency Office at Brantford, in the Gore District, in connection with his profession as a Surveyor; and from his long experience in the practice of Surveying, Conveyancing &c. he trusts that he will be able in some measure to facilitate the prosperity of this Section of the Country by attention to the above business.

There are many respectable Emigrants daily arriving from Europe, who prefer purchasing improved farms, and wild lands in the neighborhood of the old settlements, to settling in the back Townships which have been recently surveyed, who would undoubtedly avail themselves of the advantage of such an office, as there they could at once learn what Farms and Wild Lands were for sale.

All persons having improved farms for sale will find it to their advantage to inform the Subscriber by Letter *post-paid*, of the No. of the lot, Concession, Township, District, &c. the quantity of improvement; the kind of soil, timber, buildings, springs, or Streams of Water, which may be on their respective premises and the lowest price, as well as the terms of payment &c. and if Wild Lands, the distance from a Settlement as well as the description of the Lot &c. to enable the Subscriber to afford correct information to the applicants.

Persons living in other Districts or in the Lower Province, who may have lands for sale in this part of the Country will find it to their advantage to furnish the Subscriber with power to sell and make Conveyances for them.

His charges will be as reasonable as that of any other professional person in the Country, and in proportion to the nature, extent of the business done, or on such terms as may be agreed upon.

All who may intrust the agency of their business to him may rely on the strictest attention being paid to it—and all momes which may come into his hands for the sale of lands will be remitted without delay.

Surveying, Drafting Plans, Conveyancing in all forms, Wills, articles of Agreement, Bonds, Powers of Attorney &c. executed as usual with neatness and despatch.

LEWIS BURWELL.
Deputy Provincial Surveyor.
Brantford, 20th July, 1833. 11

FOR SALE by the Subscriber,—Superfine and fine Broad Cloths, and Kerseymeres, low priced Kerseys, Beaverteens, Cords and Moleskins; a great variety of fancy Prints, Handkerchiefs, Shawls, &c. &c.; Furniture Galicoes, Linings of all colours; Silk goods, Muslins, &c. &c.

A choice assortment of Woolen and Cotton Hosiery, Linen and Cotton Ticks; Chambrays Sheetings; Checks; Counterpanes; Thread; Tape; Spool Cotton, and all Staple articles in the Dry Good Trade.

—ALSO—

☞ 900 Kegs assorted Paints.
20 Kegs Richmond Tobacco; a superior article.

All the above articles are consignments and chiefly from some of the most extensive manufacturers in England.

JAMES CHARLES,
Niagara, U. C.
26th December, 1832. x—33.

A HOUSE and SHOP to LET, in an eligible situation on King-street, lately occupied as the Music Saloon, by Mr. Brown.—A good Store in the Yard. Inquire of Mr. Sprague; Mr. Craig, (next door to the premises), or to Mr. William Andrews.

York, August 8th, 1833. 12

STATIONERY,
AT 164, KING-STREET, YORK,
Just received direct from London.

A SUPPLY of superior Articles,—Writing Paper of all kinds; Quills Wafers; Wax; Patent Perryian Pens and holders, &c. &c.

A few Law Books.

Drawing materials; choice Engravings; Scrap Drawing; Lithographic Sheets; Port Folios; School Books, and a variety of useful and entertaining books for children.

R. STANTON.

NOTICE.

THE co-partnership formerly existing in York, by the style of Sheldon, Dutcher, & Co., consisting of Wm. Bull Sheldon, F. R. Dutcher, Wm. A. Dutcher, Samuel Andruss, J. & B. Van Norman, is dissolved by mutual consent so far as relates to J. and B. Van Norman, and the business will in future be carried on in all its various branches,—Steam Engine Making, Mill Castings, &c. &c.

W. B. SHELDON,
F. R. DUTCHER,
W. A. DUTCHER,
SAMUEL ANDRUSS,
J. & B. VANNORMAN.

York, 26th July, 1833. c-11

MAVOR'S SPELLING BOOK.
NEW EDITION,
FOR THE USE OF SCHOOLS
IN UPPER CANADA.

A LARGE and well executed Edition of MAVOR'S SPELLING-BOOK, is now Published and ready for sale by the Subscriber at his Office, *King-Street, York.*

Orders from any part of the Province duly attended to.

Country Merchants, and *Schools,* supplied on reasonable terms.

R. STANTON.

York, August, 1831.

BANK NOTICE.—DISCOUNT DAY, *Wednesday of every Week.*—Notes offered for Discount, must be put under cover to the Cashier, and left at the Bank the day before.

WANTED in a Gentleman's family, a LAUNDRY WOMAN, liberal wages will be given to a person well recommended. Apply at this Office.

WANTED in a Gentleman's family, a WOMAN COOK, liberal wages will be given to a person who understands her business, and can be well recommended. Apply at this Office.

ALL persons requiring information respecting Official Notices in the Upper Canada Gazette, published by authority, may obtain the same on application at the undermentioned Offices in the several Districts, to which the Gazette is forwarded for public reference;

Sheriff; Clerk of the Peace; Chairman of the Quarter Sessions; Judges of the District Courts; Inspectors; Registrars; Treasurers; Collectors of Customs.

Printed by R. STANTON, Printer to the KING'S MOST EXCELLENT MAJESTY.

Published every Thursday morning: Delivered to Subscribers at 15s. Cr'y. per annum.

Upper Canada Gazette.

VOL. VIII. YORK UPPER CANADA, THURSDAY SEPTEMBER 12, 1833. NO. 17.

By Authority.

PROCLAMATION.
UPPER CANADA.

J. COLBORNE,
Lieutenant Governor.

WILLIAM the FOURTH, by the Grace of GOD of the United Kingdom of Great Britain and Ireland, King defender of the Faith, &c. &c. &c.

To our beloved and faithful Legislative Councillors of our Province of Upper Canada, and to our Knights, Citizens and Burgesses of our said Province; to our Provincial Parliament at our Town of York, on the thirteenth day of August, inst. to be commenced, held, called and elected, and to every of you—

GREETING:

WHEREAS by our Proclamation bearing date the eleventh day of July last, we thought fit to prorogue our Provincial Parliament to the thirteenth day of August, inst. at which time at our Town of York you were held and constrained to appear.

NOW KNOW YE, that we taking into our Royal consideration the ease and convenience of our loving Subjects, have thought fit, by and with the advice of our Executive Council, to relieve you and each of you of your attendance at the time aforesaid, hereby convoking, and by these presents enjoining you and each of you, that on Friday the Twentieth day of September, next ensuing, you meet us in our Provincial Parliament at our Town of York, there to take into consideration the state and welfare of our said Province of Upper Canada, and therein to do as may seem necessary, and herein fail not.

IN TESTIMONY WHEREOF, We have caused these our Letters to be made Patent, and the Great Seal of our said Province to be hereunto affixed—WITNESS our trusty and well beloved SIR JOHN COLBORNE, K. C. B., Lieutenant Governor of our said Province, and Major General commanding our Forces therein at York, this Third day of August, in the year of our Lord One Thousand Eight Hundred and Thirty-three, and in the Fourth year of our Reign. J. C.

By Command of His Excellency.
S. P. JARVIS, *Clerk Crown in Chancery.*
D. CAMERON, *Secretary,*

GOVERNMENT HOUSE,
York 10th September, 1833.

HIS EXCELLENCY THE LIEUTENANT GOVERNOR, has been pleased to rescind the Commissions for the Seventh and Ninth Divisions of the Courts of Request in the Eastern District: and also for the Ninth Division of the Bathurst District, Gazetted on the 24th ultimo., and to issue new commissions appointing the following persons Commissioners for the same, respectively, viz:

EASTERN DISTRICT.

7th Division—Alexander Rose,
George Markley,
Jacob Weagant,
John Crysler, and
William Kyle, Esquires.

9th Division—James McDonell,
Duncan Clark,
Jacob Brouse,
George Brouse,
James West, and
Alexander Wylie, Esquires.

BATHURST DISTRICT.

9th Division—Christopher J. Bell,
Frederick J. Daniell, and
Thomas B. Moore, Esquires.

6th Division—For "William Hutchinson," as Gazetted on the 24th ult. read "John Hutchinson."

GOVERNMENT HOUSE,
5th September 1833.

HIS EXCELLENCY the LIEUTENANT GOVERNOR, has been pleased to appoint Archibald McLean, Gentlemen, a Public Notary within this Province.

GOVERNMENT HOUSE,
6th September 1833.

HIS EXCELLENCY the LIEUTENANT GOVERNOR has been pleased to grant a Licence to practice the art of land Surveying in this Province to Robert Ross, Gentleman.

GOVERNMENT HOUSE,
7th September, 1833.

HIS EXCELLENCY the LIEUTENANT GOVERNOR, has been pleased to appoint John Ridout Esquire, a Public Notary within this Province.

GOVERNMENT HOUSE,
7th September, 1833.

HIS EXCELLENCY THE LIEUTENANT GOVERNOR has been pleased to grant a Licence to practice Physic, Surgery, and Midwifery, within this Province, to Henry Rogers M. D. of the University of Aberdeen, and Member of the Royal College of Surgeons London,

IN conformity to Instructions recently received from His Majesty's Secretary of State for the Colonies, the following arrangements for disposing of the Waste Lands of the Crown in Upper Canada, are made known for the information of Emigrants and others.

Except in the case of U. E. Loyalists, and other persons entitled by the existing Regulations of the Government to Free Grants, no person can obtain any of the Waste Lands of the Crown otherwise than by purchasing at the Public Sales, made from time to time under the direction of the Commissioner of Crown Lands.

These sales will be made on the first and third Tuesday of each month, and will either be continued through the following day, or not, as circumstances may appear to the Agent to require.

They will be held at the following places:—

At Bytown—for the District of Bathurst.
Belleville—for the Midland District.
Peterborough—for the District of Newcastle.
York—for the Home District.
Hamilton—for the District of Gore.
London—for the District of London.
Chatham—for the Western District.

Besides these general periodical Sales, there may be occasional Sales by Auction in other Districts, of such Town Lots, or other Lots of Land, as may remain to be disposed of; and of these Sales ample notice will be given.

The conditions of every Sale by Public Auction will be as follows:—One-fourth of the Purchase money to be paid down; and the remainder in three equal Annual Instalments, with Interest at six per Cent on each Instalment, payable with the Instalment.

The Lands will be put up at an upset price, of which notice will be given at the time of Sale, and in the previous advertisements which will be published of the Lands intended to be put up at each Sale; and in case no offer shall be made at the upset price, the Land will be reserved for future sale, in a similar manner by Auction.

A Patent for the Lands will be issued free of charge upon the payment in full of the Purchase Money and Interest.

The regular periodical Sales will be held for the first time as follows: In Peterborough, York, and Hamilton, on the third Tuesday in June next; and in Bytown, Belleville, London, and Chatham, on the first Tuesday in July next; and they will continue to be held at all those places on the first and third Tuesday in each month, until after the first Tuesdays in November next: when such other arrangements as may be made by the Government will be announced.

Information can be obtained respecting the Lands to be disposed of in the several Districts, by applying to the following Gentlemen, Agents for the Commissioner of Crown Lands—viz:

In the Bathurst District,—Mr John McNaughton, D. S. Bytown.
Eastern District—James Pringle, Esq. Cornwall.
Newcastle District,—Alexander McDonell, Esquire, Peterborough.
London District,—Roswell Mount Esquire, Delaware.
Western District,—Henry John Jones Esquire, Chatham.

The Commissioner for Crown Lands, acting also as Agent for the Sale of Clergy Reserves, requests it to be noticed, that such Clergy Reserves as have not been hitherto occupied by authority, or Leased by the Government, will be disposed of, by Public Auction only, either at the periodical Sales of Crown Lands, or at occasional Sales to be duly advertised; and that the terms of payment for Clergy Reserves will continue to be as follows:—Ten per cent to be paid at the time of Sale, and the remainder in nine Annual Instalments of ten per cent each, with Interest on each Instalment, to be paid with the Instalment.

Such Clergy Reserves as have been leased, or occupied by the authority of the Government, must be applied for by letter to the Commissioner of Crown Lands, and when disposed of, will be sold by private Sale on the same terms of payment as those disposed of by Public Auction.

All application from Emigrants, or respecting Emigration, not immediately connected with the Sale of Public Lands, are to be addressed, to Anthony B. Hawke, Esquire, at York, he being specially appointed by the Government to act in that Department. PETER ROBINSON.
Commissioner of Crown Lands Office,
York, 27th May, 1833. 3

SALE OF LANDS

NOTICE is hereby given, that the undermentioned Lands recently surrendered by the six Nations Indians to the Crown, to be sold for their benefit, will be offered for sale by Public Auction, at the Court House in Hamilton, in the District of Gore, on Tuesday the first day of October next, at the hour of 10 o'clock, A.M.

Part of the Town Plot of Cayuga, situated on the Grand River and on Talbot road South, at the upset price of £10 Currency per Lot, and upon the usual conditions of building within two years. Also, the vacant Lots in the Township of Cayuga, at the upset price of 15 Shillings Currency per Acre.

Besides the above mentioned Lands, a further survey is now making, by Mr. Lewis Burwell D. S. of the adjoining Tract which will be also offered for Sale at the same time, should the plan be received at this Office before the day of Sale.

The conditions of the Sales will be as follows:—One fourth of the purchase money to be paid down, and the remainder in three equal annual Instalments, with Interest at Six per Cent on each Instalment, payable with the Instalment.
Commissioner of Crown Lands Office.
York, 4th September 1833. 17

EXECUTIVE COUNCIL OFFICE,
York 24th May, 1832.

NOTICE is hereby given, that the present Orders in Council relating to Settlement Duties are cancelled from this date; but that no Patent shall be permitted to issue to individuals who may receive Location Tickets, till it shall be ascertained by the Surveyor General, or the Commissioner of Crown Lands, that a resident Settler has been established on some part of the Grant. It is, however, to be understood, that these Regulations shall not interfere with the Order in Council of 14th May, 1830, which applies exclusively to discharged Soldiers and Sailors, and in respect to whom, the period of residence is hereby appointed to be three years, instead of five, as prescribed by that Order.

By order of His Excellency the Lieutenant Governor in Council.

JOHN BEIKIE,
Acting C. E. C.
2

SHERIFF'S SALE

District of Bathurst } BY virtue of a
To Wit: } Writ of *fieri facias* issued out of His Majesty's Court of King's Bench at York and to me directed, against the Lands and Tenements of Geo. R. Landel, Esquire, at the suit of Philemon Wright, Tiberius Wright, and Ruggles Wright, I have taken in execution as belonging to the said George R. Landel Esq. Lot No. 27, in the 8th Concession of the Township of March, containing thirty acres on which there is a dwelling house and considerable improvement, which I shall expose for sale at the Court House in Perth, on Monday the 29th day of April next, at the hour of ten o'clock in the forenoon to the highest bidder for cash.

All persons having claims on the above named property or any part thereof, by mortgage or otherwise are requested to make the same known to me on or before the day of sale.

JOHN F. BERFORD,
Sheriff, B. D.
Sheriff's Office Perth,
14th January, 1833.

☞The above sale is postponed till Wednesday the first day of January next, at 12 o'clock noon.

JOHN F. BERFORD,
Sheriff.
Sheriff's Office Perth,
5th August, 1833. 14

DISTRICT OF BATHURST, } NOTICE is hereby given,
To Wit: } that by virtue of a Warrant of Attachment issued out of the District Court of the said District, and to me directed against the Estate of Thomas Dancy, an absconding or concealed debtor, at the suit of John F. Elliott for twenty-six pounds ten shillings, I have seized all the Estate, real as well as personal of the said Thomas Dancy, and unless the said Thomas Dancy return within the jurisdiction of the said Court and put in bail to the action, or cause the claim of the said John F. Elliott to be discharged within three calendar months, all the real and personal estate of the said Thomas Dancy, or so much thereof as may be necessary, will be held liable for the payment, benefit and satisfaction of the said claim.

JOHN F. BERFORD, *Sheriff.*
Sheriff's Office Perth,
June 24th, 1833. 8-sn
First published in Gazette 11th July, 1833.

District of Bathurst, } BY virtue of
To Wit: } two Warrants of Attachment issued out of the District Court, and to me directed against the Estate of Jared B. Chapman, an absconding or concealed Debtor, one at the suit of Joseph Blanchard for thirty-five pounds, and the other at the suit of John Tomey for eighteen pounds two shillings and two pence, I have seized all the Estate, real and personal, of the said Jared B. Chapman, and unless the said Jared B. Chapman return within the jurisdiction of the said court and put in bail to the said actions, or cause the said claims to be discharged within three calendar months, all the Estate, real and personal, of the said Jared B. Chapman, or so much thereof as may be necessary, will be held liable for the payment, benefit and satisfaction of the claims of the said Joseph Blanchard and John Tomey.

JOHN F. BERFORD,
Sheriff, B. D.
Sheriff's Office Perth,
June 3th 1833. sn-4
First published in Gazette 13th June 1833.

District, of Bathurst } NOTICE is hereby given,
To Wit: } that by virtue of two Warrants of Attachment, issued out of His Majesty's Court of King's Bench, at York, and to me directed, against the Estate of Jared B. Chapman, an absconding or concealed Debtor, one at the suit of John Bower, Lewis, Esquire, for one hundred and ninety five pounds, eleven shillings and two pence, and the other at the suit of James Johnston for one hundred and five pounds seventeen shillings and one penny halfpenny, I have seized all the Estate, as well real as personal, of the said Jared B. Chapman, and unless the said Jared B. Chapman, return within the Jurisdiction of the said Court, and put in bail to the said Actions, or cause the claims of the said John Bower, Lewis and James Johnston, to be discharged, within three calendar months, all the real and personal Estate of the said Jared B. Chapman, or so much thereof as may be necessary, will be held liable for the payment, benefit, and satisfaction of the said claims.

JOHN F. BERFORD.
Sheriff.
Sheriff's Office, Perth,
June 15th 1833. sn—6

NOTICE is hereby given, that by virtue of a Warrant of Attachment issued out of the King's Bench, and to me directed against the Estate of Eri Lusher, an absconding or concealed debtor, to satisfy John A. Ford, one hundred and Sixty two pounds, and fourteen shillings, I have seized all the estate real and personal, of the said Eri Lusher, and unless the said Eri Lusher return within the jurisdiction of the said Court and put in bail to, the said action, or cause the said claim to be discharged within three calendar months from the date hereof, all the real and personal estate of the said Eri Lusher, or so much thereof as may be necessary will be held liable for the payment, benefit and satisfaction of the claims of the said John A. Ford.

ADIEL SHERWOOD.
Sheriff D. J.
Sheriff's Office. Brockville,
5th July, 1833. sn—9
First published in Gazette, 18th July 1833.

NOTICE is hereby given, that by virtue of a Warrant of Attachment issued out of the Kings Bench, and to me directed against the Estate of Jerrard B. Chapman, an absconding or concealed debtor, to satisfy Edward Mallock one hundred and fifty pounds. I have seized the West half of lot number seven in the fifth concession of Marlborough and all the estate real and personal, of the said Jerrard B. Chapman, and unless the said Jerrard B. Chapman, return within the jurisdiction of the said Court, and put in bail to the said action, or cause the said claim to be discharged within three calendar months from the date hereof all the real and personal estate of the said Jerrard B. Chapman, or so much thereof as may be necessary, will be held liable for the payment, benefit, and satisfaction of the claim of the said Edward Mallock.

ADIEL SHERWOOD,
Sheriff D. J.
Sheriff's Office. Brockville,
9th July, 1833. sn—9
First published in Gazette 12th July, 1833.

Johnstown District, } BY virtue of a
To Wit: } Warrant of Attachment issued out of the District Court, at Brockville, at the suit of William L. Whiting against Solomon Breakenridge, an absconding or concealed Debtor, I have seized all the Estate, real and personal, of the said Solomon Breakenridge; and unless the said Solomon Breakenridge return within the jurisdiction of the said District Court, and put in bail to the said action, or cause the claim of the said Plaintiff to be discharged within three calendar months, all his Estate, real and personal, will be held liable for the payment, benefit, and satisfaction of the claim of the said Plaintiff for the sum of twelve pounds Halifax Currency.

ADIEL SHERWOOD,
Sheriff, District Johnstown.
Sheriff's Office Brockville,
11th June, 1833. 5-sn
First published in Gazette 20th June 1833.

SHERIFF'S SALE.

ON Saturday the 14th day of September next, will be sold at the Court House in the Town of Kingston, the following Lands seized by virtue of an execution, issued out of His Majesty's Midland District Court, as belonging to the estate of the late George Millward, in the hands of Robert Richardson, James Nickalls, Junr., and Benjamin Olcott, Executors, and Jane Millward, Executrix, at the suit of Philip Wentz, viz. Lots No. 11, 12, 14, and 15, in the Village of Waterloo, laid out on Lot No. 15, in the third concession Township of Kingston.

JOHN MACLEAN, *Sheriff, M.D.*
Sheriff's Office, Kingston,
June 12th, 1833. 8

SHERIFF'S SALE

Midland District, } WILL be sold on Saturday, the second
To Wit. } day of November next, at the Court House in the Town of Kingston, the following lands seized by virtue of an Execution issued out of His Majesty's Court of King's Bench, as belonging to the estate of the late George Millward, at the suit of Philip Wentz, viz. Lots 11 & 12, 14 & 15 in town plot laid out in 3rd concession of Kingston.

All persons having claims on the above lands or any part thereof, by Mortgage or otherwise are requested to make the same known to me on or before the day of sale.

Sale to commence at 12 o'clock precisely.

WM H. GRAY,
Sub. Sheriff.
Sheriff's Office. Kingston,
July, 31st 1833. 12

SHERIFF'S SALE.

Midland District, } WILL be sold on Sa-
To Wit: } turday the 2nd day of November next, at the Court House in the Town of Kingston, the following lands seized by virtue of an Execution issued out of His Majesty's Court of King's Bench, as belonging to the estate of John Spencer, deceased, in the hands of Susannah Spencer, Administratrix, at the suit of Heacock & Griffin, viz. North part of Lot No. 25, 7th concession of Fredericksburgh, 150 Acres.

All persons having claims on the above lands or any part thereof, by Mortgage or otherwise are requested to make the same known to me on or before the day of sale.

Sale to commence at 12 o'clock, precisely.

WM H. GRAY.
Sub Sheriff.
Sheriff's Office, Kingston,
31st July, 1833. 12

SHERIFF'S SALE.

NEWCASTLE DISTRICT, } ON Saturday
to wit: } the seventh day of December next, at 12 o'clock, noon, at the Court House in Amherst, will be sold the undermentioned Lands, seized by virtue of a writ of *Fieri Facias* issued out of the King's Bench, at the suit of Francis Bacon, and against the Lands and Tenements in my District which were of John Spencer, deceased, at the time of his death, in the hands of Susannah Spencer, Administratrix, viz:—

Lot No. 9, 1st Concession Cramahe, together with Lot No. 9, in front thereof—218 Acres.
South half No. 14, in second broken Concession Haldimand—100 Acres
North half No. 28, 4th Concession Haldimand—100 Acres.

H. RUTTAN, Sheriff.
Sheriff's Office, Amherst,
27th August, 1833. 16

SHERIFF'S SALE.

NEWCASTLE DISTRICT, } ON Saturday the
to wit: } First day of February next, at twelve o'clock, noon, at the Court House in Amherst, will be sold, the following Land, seized by virtue of a Writ of *Fieri Facias* issued out of the King's Bench, at the suit of the Executors of A. B. Meyers, deceased, and against the Lands and Tenements of Henry Turner, viz:—The West quarter of Lot No. 14, 1st concession of Percy.

H. RUTTAN,
Sheriff.
Sheriff's Office, Amherst,
17th *August*, 1833. 14

SHERIFF'S SALE.

NEWCASTLE DISTRICT, } ON Saturday the
to wit: } First day of February next, at the hour of twelve o'clock, noon, will be sold at the Court House in Amherst, the undermentioned Lands, seized by virtue of a Writ of *Fieri Facias* issued out of the King's Bench, at the suit of Gillespie, Moffatt, and others, and against the Lands and Tenements which were of Patrick Smyth, deceased, at the time of his death, in the hands of George H. Markland and Neil J. McLean, Executors, viz:

Lot No 22, 1st Concession, } *Murray.*
Lot No. 32, 4th ditto, } *Clarke.*
Lot No. 2, 4th ditto, ...
Lot No. 35, 1st ditto, } *Darlington.*
Lot No. 34, 2nd ditto, }

H. RUTTAN,
Sheriff.
Sheriff's Office, Amherst,
15th *August*, 1833. 14

SHERIFF'S SALE.

NEWCASTLE DISTRICT, } ON Saturday the
to wit: } First day of February next, at the hour of twelve o'clock, noon, will be sold at the Court House in Amherst, the undermentioned Lands and Buildings lying in the Town of Port Hope, seized by virtue of several Writs of *Fieri Facias* issued out of the King's Bench, and against the Lands and Tenements of Thomas Owsten, viz.

1st. Part of Lot No. 71, in the centre of the Town, containing one-sixth of an Acre, whereon are erected a Stone Dwelling House and Bakery, at present occupied by Mr. Thomas Benson.

2nd. Part of Lot No. 53, in the said Town; containing about two Acres, immediately adjoining the Property of Denis Riorden.

3rd. Part of Lot No. 60, containing about two Acres, near the residence of Captain Bullock.

H. RUTTAN,
Sheriff.
Sheriff's Office, Amherst,
15th *August*, 1833. 14

In the District Court.

NEWCASTLE DISTRICT, } NOTICE is
TO WIT: } hereby given, that by virtue of a Warrant of Attachment issued out of the District Court, and to me directed, against the Estate of John Hearns, an absconding or concealed debtor, to satisfy Daniel Croyell, for twelve pounds ten shillings, I have seized all the Estate, real and personal, of the said John Hearns, and unless the said John Hearns return within the jurisdiction of the said Court, and put in bail to the action, or cause the said claim to be discharged within three calendar months from the first publication hereof in the Upper Canada Gazette, all the real and personal Estate of the said John Hearns, will be held liable for the payment, benefit, and satisfaction of the claim of the said Plaintiff.

H. RUTTAN,
Sheriff.
Sheriff's Office, Amherst,
20th *June*, 1833. sn—6

In the King's Bench.

NEWCASTLE DISTRICT, } NOTICE is
TO WIT: } hereby given, that by virtue of a Warrant of Attachment issued out of the Court of King's Bench, and to me directed, against the Estate of William Fisher, an absconding or concealed debtor, to satisfy John Brown for forty-six pounds ten shillings, I have seized all the Estate, real and personal, of the said William Fisher, and unless the said William Fisher return within the jurisdiction of the said Court, and put in bail to the action, or cause the said claim to be discharged, within three calendar months from the first publication hereof in the Upper Canada Gazette, all the real and personal Estate of the said William Fisher will be held liable for the payment, benefit and satisfaction of the claim of the said Plaintiff.

H. RUTTAN,
Sheriff.
Sheriff's Office Amherst,
1st *July*, 1833. 8-sn
First published in Gazette, 11th July, 1833.

In the King's Bench.

Newcastle District, } BY virtue of a
To Wit: } Warrant of Attachment issued out of the King's Bench, and to me directed, against the estate of Richard Hicks, an absconding or concealed debtor, to satisfy John Boyce, eighty-six pounds, five shillings I have seized all the estate, real and personal, of the said Richard Hicks and unless the said Richard Hicks, return within the jurisdiction of the said Court, and put in bail to the action, or cause the claim of the said Plaintiff to be discharged, within three calendar months from the first publication hereof in the U. C. Gazette, all the said estate will be held liable for the satisfaction of the said claim. H. RUTTAN, Sheriff,
Sheriff's Office, Amherst,
11th *June*, 1833. sn—4
First published in Gazette, 13th June 1833.

NEWCASTLE DISTRICT, } I do hereby give
To Wit: } Public Notice that I shall attend and sell such portions of the Lands advertised by the Treasurer as may be sufficient to satisfy the arrears of Assessments due upon the several Lots (unless the same be sooner paid) at the following places and times, viz:

TOWNTHIP OF SEYMOUR,
February 4th, 1834, 10 o'clock, A. M., at Wilkins' Mills.

EMILY,
February 7th, 1834, 10 o'clock, A. M., at Cotnam's Mills.

FENELON,
February 7th, 1834, 12 o'clock noon, at

the House of J. Drummond in Ops.

H. RUTTAN,
Sheriff.

Sheriff's Office Amherst, July 31st, 1833. 12-ai.

SHERIFF'S SALE.

District of Gore, to wit: BY virtue of a Writ of *fieri facias* issued from the King's Bench, against the lands and tenements of the estate of the late Titus Geer Simons, deceased, at the suit of Samuel Andruss, I have seized and taken in execution lot No. four in the first concession of the Township of West Flamborough, containing one hundred and seventy acres of land, with one hundred acres under fence—on which there are a brick shop, a store house and dwelling house in excellent condition, and in a good and well established situation for mercantile business—Lot No. four in the second concession in the township of W. Flamborough, containing two hundred acres of land, with one hundred acres under fence, on which there are a good dwelling house, a coach house, barn and wood house, a grist mill with two run of stones, a saw mill with one saw, one ashery, a distillery, a coopers' shop, coopers' dwelling house, millers do. sawyers ditto, distillers ditto, the whole in good repair. Also a part of Lot No. forty-six, in the second concession of the township of Ancaster, containing six acres, on which there are a two story brick house, a stable, ice house, and other out houses, formerly occupied by Mr. Alexander Robertson.—Also one undivided half of village lot in Ancaster, letter A. as laid down in a certain map, laid out by Matthew Crooks, Esq., all which property will be sold by Public Auction, at the Court House in the town of Hamilton, on Saturday the fourteenth day of September next, at 12 o'clock noon.

WM. M. JARVIS,
Sheriff.

Sheriff's Office, Hamilton, June 12, 1833. 13

N. B. Any person or persons having claims by mortgage or otherwise against the above described property, are requested to make the same known to me at my office in Hamilton, on or before the day of sale.

WM. M. JARVIS,
Sheriff.

Upper Canada, Gore District, To Wit: IN the Gore District Court, the 3d year of William the Fourth, in the case of Peter Faling, an absconding or concealed debtor.

Notice is hereby given, that by virtue of two Warrants of Attachment, issued out of the Gore District Court, and to me directed against the estate of Peter Faling of said District, an absconding or concealed debtor, to satisfy James Kimbal Andreas and James Fargus, in the sum of thirty-six pounds three shillings four-pence half penny; and John Smith, in the sum of eleven pounds ten shillings and three pence currency, I have seized all the estate, real and personal, of the said Peter Faling, and unless he, the said Peter Faling shall return within the jurisdiction of the said court, put in bail to the said actions, or cause the respective claims of the said James Kimbal Andreas and James Fargus, and also of John Smith, or cause the respective claims above mentioned to be discharged within three calendar months from the date hereof, all the real and personal estate of the said Peter Faling, or so much thereof as may be necessary, will be held liable for the payment, benefit and satisfaction of the above mentioned claims of the said James Kimbal Andreas and James Fargus, and of John Smith respectively.

W. M. JARVIS, *Sheriff.*

Sheriff's Office, Hamilton, June 18 1833. 13

First published in Gazette Aug. 15th, 1833

Upper Canada, Gore District, To Wit: IN the Gore District Court, the 3d year of William the Fourth, in the case of Phineas Varnum, an absconding or concealed debtor.

Notice is hereby given, that by virtue of a Warrant of Attachment, issued out of the Gore District Court, and to me directed against the estate of Phineas Varnum of said district, an absconding or concealed debtor, to satisfy Alden Frisbie, in the sum of thirteen pounds seventeen shillings and six pence, currency, I have seized all the estate, real and personal of the said Phineas Varnum, and unless he the said Phineas Varnum shall return within the jurisdiction of the said court, put in bail to the said action, or cause the claim of the said Alden Frisbie to be discharged within three calendar months from the date hereof, all the real and personal estate of the said Phineas Varnum, or so much thereof as may be necessary, will be held liable for the payment, benefit and satisfaction of the above mentioned claim of the said Alden Frisbie.

Wm. M. JARVIS, *Sheriff.*

Sheriff's Office, Hamilton, July 23, 1833. sn—13

First published in Gazette Aug. 15, 1833.

UPPER CANADA, *Niagara District, To Wit:* In the King's Bench,

NOTICE is hereby given, that by virtue of Two Warrants of Attachment issued out of the King's Bench, and to me delivered, against the Estate of John McGrigor, an absconding or concealed Debtor, to satisfy Joseph McGrigor, for twenty-seven pound ten shilling, and Alexander McGrigor, for sixty two pounds ten shillings I have seized all the estate real and personal of the said John McGrigor, and unless the said John McGrigor return within the jurisdiction of the said Court, and put in bail to the actions or cause the said claims to be discharged within three calendar months, all the real and personal Estate, of the said John McGrigor, or so much thereof as may be necessary, will be held liable for the payment, benefit, and satisfaction of the said claims.

R. LEONARD,
Sheriff,
By JOHN KIDD,
Deputy Sheriff.

Dated this 7th August, 1833. sn—13

First published in Gazette 15th Aug. 1833.

UPPER CANADA. *Niagara District, To Wit:* In the District Court.

NOTICE is hereby given that by virtue of a Warrant of Attachment issued out of the District Court, and to me delivered, against the Estate of Theophilus Thomas Lowe, an absconding or concealed debtor to satisfy Johnson Fuller five pounds, I have seized all the Estate real and personal, of the said Theophilus Thomas Lowe, and unless the said Theophilus Thomas Lowe, return within the jurisdiction of the said Court and put in bail to the said action or cause the claim of the said Johnson Fuller, to be discharged within three calendar months, all the real and personal estate of the said Theophilus Thomas Lowe or so much thereof as may be necessary, will be held liable for the payment, benefit and satisfaction of the said Johnson Fuller,

R. LEONARD,
Sheriff.
By JOHN KIDD,
Deputy Sheriff.

Dated this 7th August, 1833. sn—13

First published in Gazette 15th Aug. 1833.

SHERIFF'S SALE.

NIAGARA DISTRICT, To Wit: BY Virtue of a writ of *fiera facias* of our Lord the King issued out of His Majesty's Court of King's Bench at York and to me directed at the suit of Absalom Shade, against the Lands and Tenements of William M. Jarvis, I have seized and taken in execution as belonging to the said William M. Jarvis, Lot No. 4. in the 8th concession of the Township of Walpole, containing 200 Acres,—

No. 6, in 12th con. } Gore
" 8, in 12th do. } or
" 7, in 15th do. } Irregular Tract, containing 600 Acres—Which I shall expose for sale on Monday the 16th of September 1833. at the Court House in the Town of Niagara, at 2 o'clock afternoon of that day, and adjudge the same to the highest bidder for cash only.

Any person or persons having any claim on the above named premises, or any part thereof by mortgage or otherwise are requested to make the same known to me at my office, previously to the day of sale,

R. LEONARD,
Sheriff,
By J. KIDD,
Deputy Sheriff.

Sheriff's Office, Niagara, April 6th 1833. 12

SHERIFF'S SALE.

Niagara District, To Wit: BY virtue of a writ of *Fieri Facias* of our Lord the King, issued out of the Kings Bench at York, and to me directed, at the suit of Samuel Jones, against the Lands and Tenements of Samuel Hodgkinson, I have seized and taken in Execution the Life Estate of the said Samuel Hodgkinson, in the south part of Lot No. 12 and the south part of Lot No. 13, in the 2d Concession of the Township of Grantham—which I shall expose for sale on Monday 16th September 1833, at the Court House, in the Town of Niagara, at two o'clock afternoon of that day, and adjudge the same to the highest bidder, for cash only.

Any person or persons having any claim on the above named premises or any part thereof by mortgage or otherwise, are requested to make the same known to me at my office previous to the day of sale.

R. LEONARD.
Sheriff.
By J. KIDD.
Deputy Sheriff.

Sheriff's Office, Niagara, June, 1st 1833. 12

SHERIFF'S SALE.

Niagara District, To Wit: BY Virtue of a Writ of *fieri facias* of our lord the King, issued out of His Majesty's Court of King's Bench at York, and to me directed at the suit of Peter M'Gill, against the Lands and Tenements of Daniel O'Reilly, I have seized and taken in execution as belonging to the said Daniel O'Reilly, Lots No. 1 & 2, in the 17th Concession of Walpole.—which I shall expose for sale on Monday 16th September 1833, at the Court House in the Town of Niagara at 2 o'clock afternoon of that day, and adjudge the same to the highest bidder for cash only.

Any person or persons having any claim on the above named premises, or any part thereof, by mortgage or otherwise, are requested to make the same known to me at my office, previous to the day of sale.

R. LEONARD.
Sheriff.
By J. KIDD,
Deputy Sheriff.

Sheriff's Office, Niagara, April, 6th 1833. 12

SHERIFF'S SALE.

Niagara District, To Wit: BY virtue of a Writ of *fieri facias*, of our lord the King, issued out of the Kings' Bench, and to me directed at the suit of Thomas Butler, against the Lands and Tenements of Joseph W. Butler, I have seized and taken in Execution as belonging to the said Joseph W. Butler, the undivided ¼ of Lot No. 17 in the 7th concession of Louth; and the undivided ¼ of Lots No. 19 & 20, in the 7th concession of Louth—which I shall expose for sale on Monday the 16th day of September next, at the Court House, in the Town of Niagara, at 2 o'clock, afternoon, of that day, and adjudge the same to the highest bidder for cash only.

Any person or persons having any claim on the above named premises, or any part thereof, by mortgage or otherwise are requested to make the same known to me at my office. previous to the day of sale.

R. LEONARD.
Sheriff.
By J. KIDD.
Deputy Sheriff.

Sheriff's Office, Niagara, June, 15th 1833. 12

SHERIFF'S SALE.

LONDON DISTRICT, *to wit:* BY virtue of a Writ of Execution issued out of His Majesty's Court of King's Bench, and to me directed, against the Lands and Tenements of the late Robert Nichol, deceased, at the time of his death, in the hands of Walter Nichol, Administrator, and Theresa Nichol, Administratrix,, and at the suit of the Hon. Thomas Clark, William Warren Baldwin, Thomas Butler, Thomas Creen, Executors, and Rebecca Addison, Administratrix of Robert Addison, deceased,—I have taken in Execution the following parcel of Land, lying and being in the Township of Woodhouse, being composed of the front half of Lot No. 20, in the first or front Concession of the Township of Woodhouse, of said District, which I will offer for sale the 9th of October, now next, at the Court House in London, at 4 o'clock of said P.M.

A. A. RAPELJE,
Sheriff, L. D.

Sheriff's Office, August 9th, 1833.

N.B.—Any person or persons having any legal claims, either by Mortgage or other right of incumbrance, on the above mentioned premises, are hereby required to make the same known to me before the day of sale.

15 A.A.R.

District of London, To Wit: In the District Court

NOTICE is hereby given that by virtue of a Warrant of Attachment issued out of the District Court and to me directed against the Estate of George Pope an absconding or concealed debtor, I have seized and taken all the Estate of the said George Pope, to satisfy William King Cornish, for twenty-five pounds and seven pence, and unless the said George Pope return within the jurisdiction of the said Court and put in bail to the said action, or cause the said claim to be discharged within three calendar months, all the real and personal Estate of the said Thomas Evans, or so much thereof as may be necessary, will be held liable for the payment, benefit and satisfaction of the claim of the said Plaintiff.

A. A. RAPELJE,
Sheriff, L. D.
By S. WRIGHT
Deputy Sheriff,

Sheriff's Office, L. D. 5th August, 1833. sn—13

First published in Gazette 15th Aug. 1833.

SHERIFF'S SALE.

LONDON DISTRICT, *to wit:* BY virtue of a Writ of Execution, issued out of His Majesty's Court of King's Bench at York, and to me directed, against the Lands and Tenements of Gilbert Soper, at the suit of John Soper, I have taken and seized Lot No. nine, in the third Concession of the Township of Bayham, in said District, containing 200 Acres, more or less, with very large improvement, which I will offer for sale on Tuesday the 9th of October now next, at the Court House in London, at 3 o'clock of said day.

A. A. RAPELJE,
Sheriff, L. D.

Sheriff's Office, August 9th, 1833.

N. B.—All persons having any legal claims on the above named premises, either by Mortgage or otherwise, are hereby required to make the same known to me before the day of sale.

15 A.A.R.

SHERIFF'S SALE.

Alexander Chewett, *vs.* Titus G. Simons. } In the King's Bench.

BY virtue of an Execution issued out of His Majesty's Court of King's Bench in the above suit, and to me directed, against the Lands and Tenements of the above Defendant, at suit of the above named Plaintiff, I have taken the following Lands, viz:—In the Township of Nissouri in the London District, Lots Nos. 23 and 24 in the third Concession, and in the Township of London in said District Lot No. 1, part of No. 2, and the North half of Lot. No. 4 in the sixth Concession of said Township of London, which I shall sell at Public Auction on the 16th day of November next at the Court House in the Town of London in said District, at 12 o'clock noon to the highest bidder.

A. A. RAPELJE,
Sheriff, L. D.
By S. WRIGHT, *Deputy Sheriff.*

Sheriff's Office, L. D. August 7th, 1833. 13

LONDON DISTRICT, To Wit: In the London District Court.

NOTICE is hereby given, that by virtue of a Writ of Attachment issued out of His Majesty's District Court, and to me delivered against the Estate of Thomas Evans, an absconding or concealed debtor, to satisfy Nathan Gage for eleven pounds five shillings and five pence, I have seized all the Estate, real and personal, of the said Thomas Evans, and unless the said Thomas Evans return within the jurisdiction of the said Court and put in bail to the action, or cause the said claim to be discharged within three calendar months, all the real and personal Estate of the said Thomas Evans, or so much thereof as may be necessary, will be held liable for the payment, benefit and satisfaction of the claim of the said Plaintiff.

A. A. RAPELJE,
Sheriff, L. D.

Dated this 31st day July, 1833. 12

First published in Gazette, August 3, 1833.

LONDON DISTRICT, To Wit: In the District Court.

NOTICE is hereby given, that by virtue of a Warrant of Attachment issued out of His Majesty's District Court, and to me delivered, against the Estate of Joseph S. Harrison, an absconding or concealed debtor, to satisfy Walter Nixon for seventeen pounds one shilling and five pence, I have seized all the Estate, real and personal, of the said Joseph S. Harrison, and unless the said Joseph S. Harrison return within the jurisdiction of the said Court and put in bail to the Action, or cause the said claim to be discharged within three calendar months, all the real and personal Estate of the said Joseph S. Harrison, or so much thereof as may be necessary, will be held liable for the payment, benefit and satisfaction of the claim of the said plaintiff.

A. A. RAPELJE,
Sheriff.
By S. WRIGHT,
Deputy Sheriff.

Dated this 28th June, 1833. 8-sn

First published in Gazette, 11th July, 1833.

LONDON DISTRICT, *to wit:* In the District Court.

NOTICE is hereby given, that by virtue of a Warrant of Attachment issued out of His Majesty's District Court, and to me delivered, against the Estate of Oliver B. Matthews, an absconding or concealed debtor, to satisfy Anson Paul for fifteen pounds ten shillings, I have seized all the Estate, real and personal, of the said Oliver B. Matthews, and unless the said Oliver B. Matthews return within the jurisdiction of the said Court and put in bail to the Action, or cause the said claim to be discharged within three calendar months, all the real and personal Estate of the said Oliver B. Matthews, or so much thereof as may be necessary, will be held liable for the payment, benefit and satisfaction of the claim of the said plaintiff.

A. A. RAPELJE, *Sheriff.*
By S. WRIGHT,
Deputy Sheriff.

Dated this 8th June, 1833. sn-4

First published in Gazette 13th June, 1833.

Western District. NOTICE is hereby given, that by virtue of a Warrant of Attachment issued out of His Majesty District Court, at the suit of Lamech Hamlet, against the Estate as well real as personal, of James R. Webster an absconding debtor for the sum of forty pounds, I have seized all the personal property of the said James R. Webster, and unless the said James R. Webster return within the Jurisdiction of the said Court, and put in bail to the action or cause the claim of the said Lamech Hamlet, to be discharged within three calendar months from the date hereof, all the personal property of the said James R. Webster, will be liable for the said claim.

WILLIAM HANDS.
Sheriff W. D.

Sheriff's Office, 31st August, 1833. sn—17

First published in *Gazette*, 12th Sept. 1833.

NOTICE—Application will be made at the next Session of the Legislature for the chartering of a Company to be called the East York Turnpike Company. York, 15th August, 1833 14

NOTICE is hereby given, that a renewed application will be made to the Legislature at its next Session, for a Charter to construct a Rail-Way from Chippewa to Queenston, both of the District of Niagara.

Queenston, 1st July, 1833. 8

Dr. *The Home District, in account current with F. T. Billings, Esq. Treasurer.* *Cr.*

			£	s	d
1832.					
Augt 18.—		To paid sundry persons for 6 wolves scalps,		6	0
Sept 11,	Do.	Francis Lays, Coroner, amount of disbursements,		6	9
Oct. 1,	Do.	Charles Barnhart, Gaoler, quarters salary,		25	0
"	Do.	R. Ford, for fitting up Court House,	215	0	0
"	Do.	Thomas Langley, for a wolf scalp,		1	0
" 18	Do.	Sundry persons, witnesses in a criminal case,		3	10
Nov. 2,	Do.	——— Moore, Town Clk of Whitby, notifying assessors, 1832,		0	10
" 7,	Do.	Wm. Hughes, for 5 wolves scalps,		5	0
" "	Do.	Wm. Higgins, High Constable, quarters' salary,		12	10
" 20,	Do.	Isaac Playter, Town Clerk of Whitchurch, notifying assessors, 1832,		0	10
"	Do.	David Gibson, Deputy Surveyor, for services and laying out a road,		3	15
" "	Do.	Sundry persons for 4 wolves scalps,		4	0
Dec. 15,	Do.	Simon Washburn, Esq Clerk of the Peace, for duties performed from 1st January to 30th June,		52	10
" "	Do.	do. amount of disbursments,		11	3
" "	Do.	David Gibson, Deputy Surveyor, for surveying a road in York & Etobicoke		4	3
" 29,	Do.	W. B. Jarvis, Esq., Sheriff, account of disbursments to 30th November,		158	0
" 31,	Do.	Bank of Upper Canada, six months interest on District loan, £3,000,		90	0
1833.					
Jany. 5,	Do.	Charles Barnhart, Gaolor, 3 months salary,		25	0
" "	Do.	Lewis Bright, Crier to Gn'l Quarter Sessions, quarters salary,		10	0
" 10,	Do.	Chas. McIntosh, balance due the late Thomas Hamilton, Coroner,		15	15
" "	Do.	William Higgins, High Constable, quarters salary,		12	10
" 11	Do.	Joseph Addison, Coroner, amount of disbursments,		4	4
" 24	Do.	Charles Barnhart, Gaoler, amount of disbursments,		6	12
" "	Do.	Wm. Haynes, Town Clerk of King, for notifying assessors for 1833,		0	10
" "	Do.	John Eaton, for a wolf scalp,		1	0
" 30,	Do.	Wm. Sleygh, Town Clerk of Pickering, for notifying assessors, 1833,		0	10
" "	Do.	Jas. McMaster, Town Clerk of Mona, for notifying assessors,		0	10
" "	Do.	Sundry persons for 3 wolves scalps,		3	0
Feb. 6.	Do.	D. Johnson, for painting work in the Gaol,		42	13
" 15	Do.	Sundry persons for 3 wolves scalps,		3	0
" 20	Do.	Wm. B. Robinson, Esq. M. P. P. 99 days attendance and travelling expenses,		51	0
" "	Do.	Nelson Hughs, for a wolfs scalp,		1	0
" "	Do.	John Betteridge, for quarters Bread furnished the Gaol,		4	4
" "	Do.	F. McFarland, Town Clk of Adjala, for notifying assessors, 1833,		0	10
" "	Do.	Jesse Ketchum, Esq. M. P. P. 106 days attendance House Assembly,		53	0
" "	Do.	J. Hart & P. Fogle, for 2 wolves's'ps.		1	0
" "	Do.	A. Smalley, Deputy Surveyor, for laying out a road,		5	4
" "	Do.	William Lee, Coroner amount of disbursements,		1	4
Mar. 11,	Do.	T. Miles, for whitewashing the Gaol,		26	0
" "	Do.	Mr. G. Duggan, Coroner, amount of disbursements,		25	19
" "	Do.	W. B. Reeves, Town Clerk of Toronto, for notifying assessors, 1833,		0	10
" "	Do.	William Cooper, Coroner, amount of disbursments,		6	17
" 18,	Do.	Charles Barnhart Gaoler, amount of disbursements,		21	19
" "	Do.	Sundry persons for the services of insane persons,		139	8
" 22,	Do.	Henry Ewings, Deputy Surveyor, for services performed,		18	12
" 26,	Do.	John Austin, for a wolfs scalp,		1	0
April 1,	Do.	Charles Barnhart, Gaoler, quarters salary,		25	0
" "	Do.	John Ross for Coffins furnished to the Cholera Hospital,		44	12
" "	Do.	John Richey, for completing the Cholera Hospital,		179	10
April 4,	Do.	Thomas Robinson, for the hire of a boat and crew, employed by the Health Officer,		26	5
		Amount carried forward,	£1,356	15	6¼

			£	s	d	£	s	d
1832.								
July 1,—		By amount of balance in hand,				£287	7	9¾
		Received from the Collector or Tiney,				12	10	0
		Balance received from the Collector Township of Toronto, on Assessment Roll 1831				30	1	8
		Received from the Collector of Whitchurch, Assessment Roll 1831,	£118	12	7¾			
		Deduct absentees, &c.	3	8	10¾			
			115	3	9			
		Collector 5 per cent,	5	15	2			
		Assessors 7 do.	3	1	3			
		Town Clerk,	0	5	0	14	1	5
						101	2	4
		By amt. received from Collector of the Town and Township of York, on account of Assessment Roll 1831,				36	12	2
1833.	"	Received from the Collector of Adjala, Assessment Roll 1832,				17	3	1½
		Absentees, &c.				0	17	3½
						16	10	9¾
		Collector 5 per cent,	0	16	6			
		Assessors 7 do.	1	3	1½			
		Town Clerk,	0	5	0	2	4	7½
						14	6	2
		By amount rec'd. from the Collector of Albion, Assessment Roll for 1832,				41	15	3½
		Absentees, &c.				0	16	10
						40	16	5½
		Collector 5 per cent,	2	0	9½			
		Assessors 7 do.	2	17	1½			
		Town Clerk,	0	5	0	5	2	11
						35	13	6½
		By amount rec'd. from the Collector of Brock, Assessment Roll for 1832,				33	4	7½
		Absentees, &c.				0	13	7
						32	11	0½
		Collector 5 per cent,	1	12	6½			
		Assessors 7 do.	2	5	6½			
		Town Clerk,	0	5	0	4	3	1½
						28	7	11½
		By amount rec'd. from the Collector of Caledon, Assessment Roll 1832,				41	4	7½
		Absentees, &c.				1	16	5½
						39	8	1½
		Collector 5 per cent,	1	19	5			
		Assessors 7 do.	2	15	2			
		Town Clerk,	0	5	0	4	19	7
						34	8	6½
		By amount rec'd. from the Collector of Etobicoke, Assessment Roll, for 1832,				74	18	8½
		Absentees, &c.				2	7	7
						72	11	1¼
		Collector 5 per cent,	3	12	6			
		Assessors 7 do.	5	1	6			
		Town Clerk,	0	5	0	8	19	0
						63	12	1¼
		By amount rec'd. from the Collector of North Gwillimbury Assessment Roll for 1832,				17	15	10
		Absentees, &c.				0	3	4
						17	12	6
		Collector 5 per cent,	0	17	7¼			
		Assessors 7 do.	1	4	8			
		Town Clerk,	0	5	0	2	7	5¼
						15	5	2¼
		By amount rec'd. from the Collector of West Gwillimbury, Assessment Roll 1832,				58	4	7
		Absentees, &c				5	5	4
						52	19	3
		Collector 5 per cent,	2	12	11			
		Assessors 7 do.	3	14	1½			
		Town Clerk,	0	5	0	6	12	0½
						46	7	2½
		By amount rec'd. of the Collector of Innisfil, Assessment Roll 1832,				7	1	8½
		Absentees, &c.				0	5	3
						6	16	5½
		Amount carried forward,				£665	14	9¼

Dr. *The Home District, in Account Current with F. T. Billings, Esquire, Treasurer.* *Cr.*

			£	s	d
1833.		Amount brought forward,			£1,356 15 6¼
April 4,	Do.	Thomas Culverwell, repairs and alterations to the Cholera Carriage,	1	2	8
" 8,	Do.	Geo. Duggan, Coroner, amount of disbursements,	16	8	6½
" "	Do.	J. Henderson, for digging graves and taking Cholera Corps to the burial ground,	0	16	0
" 17,	Do.	Messrs. Watkins & Harris, for a barrel of tar, during the Cholera,	1	15	3
" "	Do.	John Coomer, Town Clerk of North Gwilliambury, notifying ass'rs.	0	10	0
" "	Do.	J. Johnson, Town Clerk, of Albion, for notifying assessors,	0	10	0
" "	Do.	Jas Farwell, a wolfs scalp,	1	0	0
" 18,	Do.	John Harper, for making 2 presses for public papers, Clerk Peaces' office,	21	0	0
" 19,	Do.	J. McLean, for Coffins for Indians, who died of the Cholera,	2	15	0
" "	Do.	Wm. Dennis, for a wolfs scalp,	1	0	0
" "	Do.	M. Bacon, Town Clerk of Caledon, for notifying assessors, 1832,	0	10	0
" 30,	Do.	Wm. Devenish, Town Clerk of Scarborough, notifying ass'rs. 1832,	0	10	0
" "	Do.	Wm. Haines, Town Clerk of King, for notifying assessors, 1832,	0	10	0
" "	Do.	Mr. Stanton, for printing and advertising for B. of Health (Cholera,).	8	7	6
" "	Do.	Wm. Higgins, High Constable, q'rs. salary,	12	10	0
" "	Do.	E. McWilliams, for a wolfs scalp,	1	0	0
May, 6,	Do.	F. Moore, Town Clk of Whitby, for notifying assessors, for 1833,	0	10	0
" "	Do.	Mr. Stanton, for printing and advertising for District,	17	11	2
" "	Do.	John Crothers, for six wolves scalps,	6	0	0
" "	Do.	Arad Smalley, Deputy Surveyor, for laying out road in E. Gwillimbury	5	5	0
" "	Do.	Cyrus Smith, for a wolfs scalp,	1	0	0
" "	Do.	Wm. Higgins, High Constable, amt. of disbursments,	11	8	2
" 14,	Do.	J. Hutchison, for iron work at Gaol,	12	7	4
" "	Do.	Dr. King, for medical attendance at the Cholera Hospital,	6	0	0
" 15,	Do.	Charles Wadsworth, Town Clerk of Etobicoke, notifying ass'rs. 1833,	0	10	0
" "	Do.	J. Betteridge, for Bread furn'd Gaol,	6	0	6
" "	Do.	Geo. Gurnett, for advertising, &c.	3	7	6
" "	Do.	B. Lemons, for a wolfs scalp,	1	0	0
" "	Do.	Thos. Dalton, for printing and advertising,	2	0	1
" "	Do.	Jno. Farquharson, Deputy Surveyor, for laying out roads,	13	0	0
" 25	Do.	Charles Barnhart, quarter's salary for a Turnkey to Gaol,	6	5	0
" "	Do.	David Gibson, Deputy Surveyor, for laying out a road,	7	12	9
" 24	Do.	S. Washburn, Esquire, Clerk of the Peace, amount of disbursements to January, 1833,	125	18	5
" "	Do.	Daniel Hunter and James Squires, for 3 wolves' scalps,	3	0	0
" "	Do.	Mr. G. Duggan, Coroner, amount of disbursements,	7	18	9
" "	Do.	John Planks, for a wolf's scalp,	1	0	0
" "	Do.	E. Pease, redemption of 2 lots land sold by the Sheriff, not added in.			
" "	Do.	Sundry persons for 5 wolves scalps,	5	0	0
" "	Do.	Francis Collins, for advertising wild lands,	0	15	0
" "	Do.	Lewis Bright, Cryer of the General Quarter Sessions, one quarter's salary,	10	0	0
" "	Do.	Chas. Barnhart, one quarter's salary, Gaoler and Turnkey,	31	5	0
" "		Sundry persons, Constables, for attending Court of Assize, & General Quarter Sessions,	34	15	0
" 30	Do.	Self, for 4 Returns of Wild Lands, 3 years in arrear for Assessment and Road Tax,	20	0	0
" "	Do.	Bank of Upper Canada, six months Interest on District Loan £3,000,	90	0	0
" "	Do.	C. Evans, for a wolf's scalp,	1	0	0
" "	Do.	Charles Barnhart, Gaoler, amount of disbursements,	11	14	1½
" "	Do.	Mr. G. Duggan, Coroner, amount of disbursements,	14	6	4½
" "	Do.	William Higgins, High Constable, quarter's salary,	12	10	0
			1,396	17	11

			£	s	d	£	s	d
1833.		Amount brought forward,				£685	14	9¼
		Collector 5 per cent,	0	6	9½			
		Assessors 7 do.	0	9	6¾			
		Town Clerk,	0	5	0	1	1	4¼
						5	15	1¼
		By amount rec'd. from the Collector of King, Assessment Roll 1832,				60	9	4¼
		Absentees, &c.				2	17	3
						57	12	1¼
		Collector 5 per cent,	2	17	7			
		Assessors 7 do.	4	0	7¼			
		Town Clerk,	0	5	0	7	3	2¼
						50	8	11
		By amount rec'd of the Collector of Markham, Assessment Roll, 1832,				236	8	6¼
		Absentees, &c.				9	1	9½
						227	6	8¾
		Collector 5 per cent	11	7	6¾			
		Assessors 7 do.	15	18	7			
		Town Clerk,	0	5	0	27	11	1¾
						199	15	7
		By amount rec'd. from the Collector of Pickering Assessment Roll 1832,				90	10	7¼
		Absentees, &c.				4	19	3¼
						85	11	4
		Collector 5 per cent,	4	5	6			
		Assessors 7 do.	5	19	9			
		Town Clerk,	0	5	0	10	10	3
						75	1	1
		By amount rec'd. from the Collector of Reach Assessment Roll 1832,				9	1	9
		Absentees, &c.				0	10	9¾
						8	10	11¼
		Collector 5 per cent,	0	8	6			
		Assessors 7 do.	0	11	11			
		Town Clerk,	0	5	0	1	5	5
						7	5	6¼
		By amount rec'd. of the Collector of Tecumseth Assessment Roll, 1832,				34	18	8¼
		Absentees, &c.				0	11	8
						34	7	0¼
		Collector 5 per cent,	1	14	4			
		Assessors 7 do.	2	8	1			
		Town Clerk,	0	5	0	4	7	5
						29	19	7¼
		By amount rec'd. from the Collector of Scarborough Assessment Roll, 1832,				79	3	6¼
		Absentees, &c.				0	14	2¼
						78	9	4
		Collector 5 per cent,	3	18	4			
		Assessors 7 do.	5	7	10			
		Town Clerk,	0	5	0	9	13	2
						68	16	2
		By amount rec'd. from the Collector of Toronto (in the Gore) Assessment Roll, 1832				17	8	8
		Absentees, &c.				1	5	9
						16	2	11
		Collector 5 per cent,	0	16	2			
		Assessors 7 do.	1	2	7			
		Town Clerk,	0	5	0	2	3	9
						13	19	2
		By amount rec'd. of the Collector of Whitby Assessment Roll, 1832,				117	12	11
		Absentees, &c.				6	1	6¼
						111	11	4¾
		Collector 5 per cent,	5	11	6¼			
		Assessors 7 do.	7	16	2¼			
		Town Clerk,	0	5	0	13	12	8½
						97	18	7¾
		By amount rec'd. of Collector of Whitchurch Assess't. Roll, 1832,				127	5	11
		Absentees, &c.				1	15	1
						125	7	10
		Collector 5 per cent,	6	5	4¾			
		Assessors 7 do.	8	15	6			
		Town Clerk,	0	5	0	15	5	10½
						110	1	11¼
		Amount carried forward,				£1,344	16	6¼

Dr. *The Home District in Account Current with F. T. Billings, Esquire, Treasurer.* *Cr.*

1833.		Amount brought forward,			£1,896	17	11	
May 30,	Do.	Messrs. Widmer & Diehl, for Medical attendance and Medicines, prisoners in Gaol,			18	17	6	
July 13,	Do.	William Hepburne, Esquire, Deputy Clerk of the Peace, amount of account to the end of July Sessions,			110	15	11	
" 15	Do.	Francis Collins, account for printing,			4	8	9	
" 23	Do.	Jno. Craig, for painting Court Room,			70	3	0	
" "	Do.	R. Ford, for Carpenter's work done in the Court House,			17	4	4½	
" "	Do.	E. B. Gilbert, for making a Press for public papers, Treasurer's Office,			10	0	0	
" 24	Do.	T. N. Scripture, for services as a Constable,			3	4	4	
" "	Do.	G. Kingsmill, do. do.			1	11	4	
" "	Do.	Sundry persons, for 6 wolves' scalps,			6	0	0	
" "	Do.	Mr. John Rideut, for Insurance on Gaol and Court House,			20	0	0	
" "	Do.	William Nicholls, Town Clerk of Markham, notifying Assessors 1833			0	10	0	
" "	Do.	A. Goodfellow, Town Clerk of West Gwillimbury, for do. 1833,			0	10	0	
" 30	Do.	Sundry persons, for 2 wolves' scalps,			2	0	0	
" "		To Treasurer's Commission of 4 per cent. on £1,985 17 9¾ amount received			79	8	8½	
		To balance in hand,			11	18	9½	
		Amounting to eleven pounds, eighteen shillings, and nine pence farthing, C'y.						
					£2,253	5	7¼	

1833.		Amount brought forward,			£1,344	16	8¾	
		By amount rec'd. from the Collector of Uxbridge Assessment Roll for 1832,		17	0	0		
		Absentees, &c.		1	11	9½		
				15	8	8½		
		Collector 5 per cent,	0 15 4½					
		Assessors 7 do.	1 1 6					
		Town Clerk,	0 5 0	2	1	10½	13	6 4
		By amount rec'd. from the Collector of Tecumseth, (2d) for 1832,		8	5	9		
		Absentees, &c.		0	5	10		
				7	16	11		
		Collector 5 per cent,	0 7 10					
		Assessors 7 do.	0 10 11					
		Town Clerk,	0 5 0	1	3	9	6	13 2
		By amount received from the Collector of the Township of Chinguacousy Ass't. Roll, 1832					80	2 0
		By amount received from the Collector of Toronto, on account of the Assessment Roll for 1832,					157	10 0
		By amount received from the Collector, Township of Vaughan, on account of Assessment Roll 1832,					100	0 0
		By amount received from the Collector of East Gwillimbury, on account of Ass't. Roll 1832,					67	2 7
		By amount received from the Collector of the Town of York, on account of Assessment Roll, 1832,					94	0 0
		By amount received of the Collector, Township of York, on account of Assessment Roll, 1832,					72	15 0
		By amount received of the Collector of the Township of Thorah Ass't. Roll, for 1831,					10	0 0
		By amount of Exemption Money received from Menonists, &c. &c.					3	0 0
		By amount of Assessment Tax received on Wild Lands,					299	0 0
							£2,253	5 7¼

York, Upper Canada, 1st *July*, 1833. F. T BILLINGS.

F. T. Billings, Treasurer of the Home District, Province of Upper Canada, maketh oath, that this his account is just and true in all particulars, to the best of his knowledge and belief.

F. T. BILLINGS,
Treasurer, H. D.

Sworn before me at York, this Fifth August, 1833.
DAVID STEGMAN, *J. P.*

This Account has been examined and found correct. The Collectors for the Town and Township of York, and several other Townships in the District, have not returned the Assessment Rolls, upon which sums are still unpaid for the year 1832. The Committee would recommend, that immediate steps be taken to enforce the return of the Rolls.

York, 17th August, 1833.
ALEX'R. WOOD, J. P.
JOHN SCOTT, J. P.
GEORGE MONRO, J. P.
} Audited in Adjourned Sessions, 2nd September, 1833.
JAMES FITZGIBBON, Chairman.

Dr. *The Police of the Town of York, in account current with F. T. Billings, Esq., Treasurer,* *Cr.*

1832								
July 1.—	To balance due the Treasurer,				28	8	7½	
Nov. 3,	To paid Wm. Higgins, High Constable, for attendance in Police Office, a quarters salary,				3	15	0	
Oct. 5,	Do.	Mr. Savage, Collector, duty on Fire Engine,			23	5	0	
1833 Jan'y 24,	Do.	Henry Sproul, ¼ quarters salary, taking care of Fire Engine,			15	0	0	
Jan'y 17,	Do.	Sundry persons, hauling water to Fire Engine,			3	7	6	
Mar. 12,	Do.	Do.	Do.		4	4	6	
May 10,	Do.	Do.	Do.		4	13	6	
"		To Treasurers Commission 4 per cent on £35			3	3	0	
					£36	2	1¼	

1833	By amount received from the Collector of the Town of York, on account of Police Roll for 1832,				25	0	0	
June 30,	By balance due the Treasurer,				1	2	1¼	
					£36	2	1¼	

I, F. T. Billings, Esq., Treasurer of the Home District, Province of Upper Canada, make Oath the within account is just and true in all particulars, to the best of my knowledge and belief.

F. T. BILLINGS, Treasurer, H. D.

Sworn before me at York, U. C., this tenth day of August, 1833.
ALEXANDER McDONELL, *J. P.*

York, 30th June, 1833.
F. T. BILLINGS,
Treasurer.

Examined by by us, and found correct. There seems still a considerable sum of the Police Tax for 1832 unaccounted for by the Collector of the Town of York. The Committee would recommend that he be ordered to return the Roll and pay up the deficiency without further delay.

York, 17th August, 1833.
ALEXANDER WOOD, *J. P.*
JOHN SCOTT, *J. P.*
GEORGE MONRO, *J. P.*
} Audited in adjourned Sessions, 2nd September, 1833.
JAMES FITZGIBBON, *J. P.*
Chairman.

CLERGY RESERVES.

Com'r. of Crown Lands Office, York, 1st February, 1832.

PROPOSALS for the purchase of Clergy Reserves having already been received at this Office for a greater quantity than are authorised to be sold during the ensuing year, the Commissioner is compelled, by his Instructions, to decline, for the present, receiving any more applications for the purchase of Clergy Reserves;—and to prevent disappointment, he requests that it may be distinctly understood, that applications received after this date can be of no benefit to the applicant, as to preference or otherwise.

PETER ROBINSON,
38 *Commissioner of Crown Lands.*

Crown Office, 17th June, 1833.

NOTICE is hereby given, that the Courts of Oyer and Terminer, General Gaol Delivery, and of Assize and Nisi Prius, in and for the different Districts will be as follows:—

WESTERN CIRCUIT.
His Honor the Chief Justice.

District.	*Town.*	*Court to commence.*
Western,	Sandwich,	Monday, 5th August.
London,	London,	Monday, 12th August
Gore,	Hamilton,	Thursday, 22nd August.

EASTERN CIRCUIT.
His Honor Mr. Justice Macaulay.

Midland.	Kingston,	Monday, 29th July.
Johnstown,	Brockville,	Thursday, 8th August.
Eastern,	Cornwall,	Tuesday, 20th August
Bathurst,	Perth,	Wednesday, 28th Aug.

HOME CIRCUIT.
His Honor Mr. Justice Sherwood

Newcastle,	Hamilton,	Wednesday, 11th Sept.
Niagara,	Niagara,	Wednesday, 2nd Oct.
Home,	York,	Monday, 14th October

Of which all Sheriffs, Coroners, Magistrates, Gaolers, Constables, Bailiffs, and other peace officers, are commanded to take Notice.

By order of the Court,
CHARLES C. SMALL,
6 *Clerk of the Crown.*

Executive Council Office, York, 8th August, 1833.

NOTICE is hereby given, by order of His Excellency the Lieutenant Governor in Council, that unless James McKnight, or his Heirs, do make good any claim they may have to the East half of Lot number Fourteen, in the Third Concession of the Township of Elizabethtown, in the District of Johnstown, within six months from this date, the said Half Lot will be otherwise disposed of.

JOHN BEIKIE,
43 *Clerk Executive Council.*

Executive Council Office, York, 28th March, 1833.

NOTICE is hereby given, by order of His Excellency the Lieutenant Governor in Council, that unless Jabez Barnum, or his Heirs, do make good any claim they may have to Lot number Seventeen in the Seventh Concession of the Township of Yonge, in the District of Johnstown, within six months from this date, the said Lot will be otherwise disposed of.

JOHN BEIKIE,
46 *Clerk Executive Council.*

Executive Council Office, *York, 12th March*, 1833.

NOTICE is hereby given, by order of His Excellency the Lieutenant Governor in Council, that unless Hugh Hughes and Peter Blanch, or their Heirs, do make good any claim they may have to Lots numbers twelve and thirteen, in the Second Concession of the Township of Chatham, in the Western District, within six months from this date, the said Lots will be otherwise disposed of.

JOHN BEIKIE,
44 *Clerk Executive Council.*

Government House, *17th December*, 1830.

SOLDIERS who have obtained their discharges from His Majesty's Service, and who have claims for Land in Upper Canada, will apply to the Government Office for instructions, and produce their Discharges or Certificates, from the Chelsea Hospital.

NOTICE is hereby given, to the next of kin of Samuel Storo, late of Grimsby, in the District of Niagara, and Province of Upper Canada, deceased, that Administration of the said Estate has been granted unto Alexander Milmine, and Robert Nixon, both of Grimsby aforesaid; and the said administration having been duly allowed and approved, a surplus remains in said Court, of which distribution will be made on the first day of January, now next ensuing.

ALEX'R. HAMILTON,
Surrogate.

Surrogate Court, Niagara, 5th Sept. 1833. 81-17

PROCLAMATION.

UPPER CANADA.

WILLIAM the FOURTH, by the Grace of GOD, of the United Kingdom of Great Britain and Ireland, King, Defender of the Faith, &c. &c. &c.

To all to whom these Presents shall come—

GREETING:

WHEREAS by an Act passed in the Parliament of our Province of Upper Canada, in the Eighth year of the Reign of His late Majesty, entitled "An Act to confer upon His Majesty certain powers and authorities, necessary to the making, maintaining, and using the Canal intended to be completed under His Majesty's direction, for connecting the waters of Lake Ontario, with the River Ottawa, and for other purposes therein mentioned," it is amongst other things enacted, that all persons whatsoever shall have free liberty to Navigate on the said Canal with any Boats, Barges, Vessels or Rafts, upon payment of such rates and dues as shall be established by His Majesty.

And Whereas by Our Royal Proclamation under the Great Seal of Our said Province, bearing date at York, the twenty-sixth day of April last, We did establish and authorize to be imposed upon all persons navigating on the said Canal with any Boats, Vessels, Barges or Rafts, certain Rates and Dues, therein mentioned, to be exacted, levied and collected, to and for Our use, during Our pleasure.

And Whereas We have thought fit to alter the Rates and Dues thereby established, and to authorize the Rates and Dues hereinafter mentioned to be levied in their stead.

NOW KNOW YE, that of our certain knowledge, mere motion, and special Grace, We have established, and by these Presents do establish, and authorize to be imposed, upon all persons Navigating on the said Canal with any Boats, Barges, Vessels or Rafts, in lieu of the Rates and Dues heretofore authorised to be taken as aforesaid, the Rates and Dues following, that is to say:—

From Kingston to Bytown, or from Bytown to Kingston:
Cabin Passengers; four shillings each.
Children under twelve years of age; two shillings each.
Neat Cattle, and Horses; four shillings each.
Sheep, Pigs and Calves; six pence each.
Dry Goods, Wines and Spirituous Liquors; seven shillings and six pence per ton.
Iron and Salted Fish—three shillings and Nine Pence per Ton.
Salt, and Sea Coal—one shilling and ten pence per ton.
Wheat per Bushel; three farthings.
Other kinds of Grain, and Potatoes, per bushel; one farthing.
Rye and Buckwheat, Flour, and Corn Meal per bushel; one half-penny.
Flour per barrel; two pence half-penny.
Beef and Pork per barrel; three pence half-penny.
Pot Ash per ton; two shillings and three pence.
Pearl Ash per ton; two shillings and three pence.
Oak per foot, in boats or scows; one half-penny.
The same in rafts; two pence.
Pine, Elm, and all soft timber in rafts; per foot, one penny.
The same in boats or scows; one farthing.
Standard Staves per thousand, in rafts; ten shillings.
The same in boats or scows; five shillings.
West India Staves per thousand, in rafts; three shillings and four pence.
The same in boats or scows; one shilling and eight pence.
Heading per thousand; one shilling and three pence.
Deals per thousand feet, in rafts; two shillings and six pence.
The same in scows or boats; one shilling and six pence.
Boards and Plank per thousand feet, in rafts; two shillings and six pence.
The same in boats or scows; one shilling and six pence.
Shingles per thousand; three pence.
Lathes, sawed or split, per thousand; three pence.
Tanner's Bark per cord in rafts; 1 shilling.
The same in boats or scows; four pence.
Lard and Butter, Tallow, Bees Wax and Honey, in barrels; four pence per barrel.
The same in kegs; two pence per keg.
Fire Wood in rafts, per cord; one shilling.
The same in boats or scows; four pence.
Apples per barrel; three pence.
Tobacco; at the rate of eight pence per hogshead.
Stone from Quarries; six pence per toise.
Sand and Lime per barrique; one penny.
Coaches, Carriages, and Waggons; one shilling and three pence each.
Caleches, Gigs, and Carts; seven pence half penny each.
Cheese per hundred weight; two pence.
Beer and Cider per barrel; three pence half penny.
All other Merchandize, at the rate of seven shillings and six pence per ton.

From Kingston to Oliver's Ferry, and from Oliver's Ferry to Kingston—and from Oliver's Ferry to By Town, and from By Town to Oliver's Ferry:
Cabin passengers; two shillings each.

Children under two ve years of age; one shilling each.
Neat Cattle, and Horses; two shillings each;
Sheep, Pigs and Calves; three pence each.
Dry Goods, Wines and Spirituous Liquors, three shillings and nine pence per ton.
Iron and Salted Fish; one shilling and ten pence half-penny per ton.
Salt, and Sea Coal; eleven pence per ton.
Wheat per bushel; one half-penny.
Rye and Buckwheat, Flour and Corn Meal, per bushel; one farthing.
Flour per barrel; one penny farthing.
Beef and Pork per barrel; one penny three farthings.
Pot Ash per ton; one shilling and seven pence half-penny.
Pearl Ash per ton; one shilling and seven pence half-penny.
Boards and Plank per thousand feet; ten pence.
Lard and Butter, Tallow, Bees Wax and Honey, per barrel; two pence.
Ditto per Keg; one penny.
Stone from quarries, per toise; three pence.
Cheese per hundred weight; one penny.
Beer and Cider per barrel; two pence.

All other articles to be subject to the same toll as from Kingston to By Town; and all articles passing one or more of the Locks between Kingston and Oliver's Ferry, or between Oliver's Ferry and By Town, to be charged with the same toll as if they had passed the whole distance between either of those places.

And We do hereby declare, that the said Rates and Dues, as the same are hereinbefore particularly set forth, shall be exacted, levied and collected to and for Our use, during Our pleasure; and that no Rates or Dues, other than those hereby established and authorised to be imposed, shall henceforth be exacted, levied or collected, until Our future pleasure shall be made known thereon; and We do strictly charge and command all Sheriffs, Bailiffs, Constables, and other persons whom it may concern, to be aiding and assisting in causing this Our Royal Will and Pleasure to be obeyed, and in the due protection of Our revenue to be thereupon accruing—of which all persons concerned are hereby required to take notice and govern themselves accordingly.

IN TESTIMONY WHEREOF, We have caused these our Letters to be made Patent, and the Great Seal of our said Province to be hereunto affixed.—WITNESS our trusty and well beloved SIR JOHN COLBORNE, K. C. B. Lieutenant Governor of our said Province, and Major General commanding our Forces therein, at York, this fourth day of June, in the year of our Lord One Thousand Eight Hundred and Thirty-three, and in the second year of our Reign.

By command of His Excellency.
HENRY J. BOULTON, *Att'y. Gen'l*
D. CAMERON, *Secretary.*

NOTICE.—Application will be made to the Legislature at its next Session, for an Act to correct the survey of Block No. 16, ranging with broken concession B, on the Humber, in the Township of Etobicoke. 17

NOTICE.—Application will be made to the Legislature at its next session for an Act to incorporate a *Joint Stock Company*, to construct a *Rail Road* from London to the head waters of Lake Ontario.
London, June, 21st 1833.

NOTICE.—The Inhabitants of the County of Haldimand, in the District of Niagara, intend again to Petition the next Legislature to place a tax on every vacant Lot of Land situated on the Main Stage Road between the Village of Cayuga and Simcoe, in the Niagara and London Districts.
Cayuga, August 1, 1833. 16

NOTICE.—We the Inhabitants of the Townships of Smith and Harvey, in the Newcastle District, hereby give notice, that we intend to apply at the next Session of Parliament for a sum of money to erect a Bridge at the Buckhorn Rapids, where a New Road has been lately surveyed, to connect the two Townships.
Peterboro, 23rd August 1833. 16

NOTICE—Application will be made at the next Session of the Legislature for a grant of money to build a Bridge over the Grand River, at the village of Dunnville, Niagara District. 14.

NOTICE is hereby given, that the Niagara District Agricultural Society, intend applying to the Legislature at its next Session, for the continuation of the Act affording aid and encouragement to Agriculture in this Province: also for an Act to authorise the holding of semi-annual fairs in that District. 14

NOTICE is hereby given, that the Inhabitants of the undermentioned Townships, viz:—Oxford, Malborough, Wilford, Montague, North and South Gower, Mountain, and Osgoode, intend Petitioning the next Session of the Provincial Parliament, for the formation of a new District.
11th April, 1833. 47

NOTICE the Inhabitants of the Eastern District, will petition the Legislature at the next Session to pass a Law to protect persons owning Mills, whose dams overflow adjoining Lands, from exorbitant demands, of Rent or damages, and that the same may be ascertained by arbitration between parties.
13th June, 1833. 4

NOTICE.—Application will be made to the Legislature, at its next Session, by the inhabitants of the county of Norfolk and adjoining Townships, for a division of the District of London.
July 15th, 1833. 12

NOTICE the Inhabitants of the Gore between the Townships of Fredricksburgh and Ernest Town intend petitioning the Legislature at its next meeting, for an act establishing the survey of said Gore, made by John S. McDonald.
13th June, 1833. 4

NOTICE.—The Legislature will be Petitioned at the next Session, to pass an Act to establish the Survey made by John Ryder, Deputy Surveyor, in the Second Concession, West of Green Point, in the Township of Sophiasburgh.
May, 1833. 51.

NOTICE is hereby given, that application will be made at the ensuing Session of the Legislature to Charter a Company for the construction of a Harbour near the Village of Grafton in the Township of Haldimand, Newcastle District.
May 15, 1833. 2

NOTICE the Inhabitants of the County of Durham, will at the next Session of the Legislature apply for an act to Incorporate a Joint Stock Company for the purpose of constructing a Rail Road, or Canal from the Village of Port Hope to Bewdly, at the head of Rice Lake.
July 10th 1833. 11

NOTICE the Inhabitants of the Newcastle District, will apply to the Legislature, at its next Session for an act to Incorporate a Joint Stock Company for the purpose of constructing a Rail Road from the Head of Rice Lake, to Peterboro.
July, 10th 1833. 11

NOTICE application will be made at the ensuing Session, of the Legislature for a charter to establish a Bank in St. Catharines Niagara District.

NOTICE.—Application will be made to the Legislature at its next Session for an Act to Incorporate the Town of London.
London, June, 21st 1833. 12

NOTICE.—Application will be made to the Legislature at its next Session for an *Act* to establish a *Semi-Annual fair* in the Town of London.
London, June, 21st 1833. 12

NOTICE is hereby given, that application will be made to the Legislature at their next Session for an act to be passed appointing another Trustee in the Room of the late Honorable Peter Russel deceased, for the purpose of carrying into effect the will of the late John White, Esquire, formerly Attorney General of this Province, by which certain lands in the Township of Scarboro were devised to the said Hon. Peter Russell to be sold by him for the payment of the debts of the said J. White, Esquire.
Dated York, 24th July, 1833. 11

NOTICE.—The Inhabitants of the County of Oxford intend petitioning the Legislature at its next Session, for an Act to erect the said County into a separate District, having the Town of Blandford the District Town.
July, 1833. 10

NOTICE.—Application will be made the next Session of the Provincial Parliament, to improve the navigation of the Whitefish Rapids in the Town of South Crosby in the Johnstown District.
8th May, 1833. 52

NOTICE.—Application will be made to the Legislature at its next Session for an *Act* to establish a *Market in the Town of London.*
London, June. 21st 1833. 12

NOTICE.—An application will be made at the next Session of the Legislature for a Charter to form a Wharf and Harbour at Wellington Square in the Gore District.
Nelson, 1st July, 1833. 11

NOTICE application will be made to the Legislature at its next Session, for an act to correct the Survey between the eighth and ninth Concessions of the Township of King,
17th July 1833. 10

NOTICE application will be made at the next meeting of the Legislature to establish a Police, in the Town of Cornwall.
Cornwall, 15th June, 1833. 9

NOTICE.—Application will be made at the next Session of the Legislature, to pass an Act to remove the rear boundary line of the 4th Concession of Cornwall, so as to give the said 4th Concession its due proportion of Land.
Cornwall, April, 1833. 45

NOTICE.—The inhabitants of the County of Hastings will present a petition to the Legislature at its ensuing Session, praying that the said County be set apart as a separate District.
20th April, 1833. 8

NOTICE.—The inhabitants of the Town of Belleville will present a petition to the Legislature at its ensuing Session, praying for the passing of an Act to establish a Police in the said Town; and that so much of Lot No. 3, in the first Concession of Thurlow, as lies between the west side of Front Street and the Eastern bank of the River Moira, be included within the limits of the Town.
Belleville, 20th *April*, 1833. 8

TAKE NOTICE.—That the Inhabitants of *the Town of York*, will make application at the next Session of Parliament, for an act to Incorporate the said Town, and to extend the limits thereof.

NOTICE.—Application will be made to the Legislature at its next Session to pass an act to authorise the establishment of a Bank in the Town of London in the London District. 8

NOTICE is hereby given, that application will be made to the Legislature at its next Session, for an act authorizing the conveyance of real estate, to be held in a corporate capacity for the use of Roman Catholic Congregations in this Province, in the same manner as other religious bodies. 5

NOTICE is hereby given, that the Home District, agricultural Society intends applying to the Legislature at its next Session for the continuation of the act affording aid and encouragement to agricultural in this Province.
J. ELMSLEY,
President.
W. B. JARVIS.
Secretary.
York, May, 29th 1833. 3
P. S.—It is confidently hoped the other Districts Societies will join in this notice and application, and that the Editors of the several papers in the Province, will give it a few gratuitous insertions.

NOTICE is hereby given, that application will be made to the Legislature at its next Session, for a Charter, to construct a *Rail Way*, from the Welland Canal, to the Ferry on the Niagara River, at Clifton, below the Falls of Niagara, and thence by the nearest and most convenient route to Queenston.
1st June, 1833 3

NOTICE.—Take Notice, that application will be made to the Legislature at its next Session, to pass a bill to define the limits of Coburg, in the District of Newcastle, and to establish a Police therein.
2nd May, 1833. 51

NOTICE.—Take Notice, that application will be made to the Legislature at its next Session, to extend the acts of Incorporation of the Port Hope, Harbor and Wharf Company, and the Cobourg Harbor Company.
2nd May, 1833. 51

THE Inhabitants of the First Concession of the township of Darlington will petition the Legislature at its next Session, for an Act to authorise the running anew of the lines between the First and Second Concessions of said Township.
Darlington, 1st March, 1833. 45

NOTICE is hereby given that the Inhabitants residing in that part of the Six Nation lands, Westerly of a line proceeded on a course, South 18 degrees West from the Eastern boundary of the Township of Binbrook, across the Six Nation lands, till it intersects the Southern boundary thereof, will apply at the next Session of the Legislature for an act to annex the same, to the Gore District.
1st June, 1833.

NOTICE is hereby given, that the Inhabitants of the undermentioned Townships, to wit, Puslinch, Eramosa, Nichol, Erin, Garafraxa, Woolwich, Waterloo, Nassagaweya, Esquising, Wilmot, and Guelph, all of the Gore District, intend petitioning the Provincial Parliament at its next Session, for the purpose of forming them into a seperate District, having the Town of Guelph for its Capital.
Guelph, 6th May, 1833. 1

NOTICE is hereby given, that application will be made to the Legislative at its next Session, by the Inhabitants of the Township of Oxford in the Johnstown District, for an Act authorising an assessment to be imposed on the said Township, to defray the expenses of completing the survey of all lines found deficient, to retrace the original lines, and replace posts where found deficient, within the said Township.
June 17th 1833. 6

NOTICE is hereby given, that application will be made to the Legislature at its next Session of the Provincial Parliament, to pass an act to divide the County of Halton into two seperate Counties.
Galt, 13th April, 1833.

NOTICE is hereby given, that at the next ensuing Session of the Legislature an application will be made for an Act of Incorporation for the Bath Academy, under the name of "the Bath School Society."
Bath, 4th April, 1833. 49

NOTICE is hereby given, that the President and Trustees, of the Midland District School Society, will petition the Legislature at its next Session, for an amendment of the Act Incorporating said Society.
Kingston, April, 1st 1833. 47

TAKE NOTICE—That *Bishop McDonell, Rev. Angus McDonell*, Parish Priest of Sandwich, and *Alexis Langlois*, Marguillier in charge, will apply to the Legislature at its next Session, for an Act, appointing them, and their Successors in office, a Corporation for the purpose of holding Lands within the said Parish, for the benefit of the Roman Catholic Congregation therein; and also that certain lands now vested in Trustees in the said Parish, may be vested in the said intended Corporation.
1st *July*, 1833 7

NOTICE—The inhabitants of the Township of Hope and Clarke, in the County of Durham, will petition the Legislature at the ensuing Session to have the Port Hope River made navigable for Scows and Rafts from Brown's Mills as far west as the watters will admit of in the Township of Clarke, and to prevent the felling of timber with the branches in the said river.
Port Hope, 28th June, 1833. 7

NOTICE.—Sundry Inhabitants of Cobourg in the Newcastle District, intend petitioning the Provincial Legislature during the next Session, for an act to authorise the construction of a rail road from the Town of Cobourg to the Waters of the Rice Lake, by a Joint Stock Company, with a Capital of £10,000.
Cobourg, N. C. District,
14th *July* 1833. 9

NOTICE.—Application will be made at the ensuing Session of the Legislature, to alter the Charter of the Lateral Cut to Niagara, from a Boat to a Ship Navigation.
1st *July*, 1833. 8

PUBLICK notice is hereby given that application will be made to the Legislature at its next Session, to pass a bill to define the limits of Port Hope in the District of Newcastle, and to establish a Police therein.
8th May, 1833 9

NOTICE is hereby given, that the individuals composing the Hydraulic Company, will, at the next Session of the Legislature, petition them for an Act to Incorporate them under the name of the *Hydraulic Company.*
ALEXANDER MACDONELL,
And others of the Comp'y,
27th *June*, 1833. 8

NOTICE.—Application will be made to the Provincial Legislature at its next meeting, for an Act to Charter a Joint Stock Company, for the purpose of constructing a Rail-Road from the Town of Niagara to Lake Erie, at such point as may be found, upon an accurate survey being made, to be most eligible
1st *July*, 1833. 8

PUBLIC notice is hereby given, that "the President, Directors and Company of the Port Burwell Harbour," and other inhabitants of the District of London, will petition the Legislature at its next Session for the extension of the capital of that Joint Stock Company, and to give them the power of improving the Navigation of Big Otter Creek by the construction of Dams for hydraulic purposes with locks at suitable places.
Port Burwell, 15th June, 1833. 7

PUBLIC notice is hereby given, that the inhabitants of the County of Kent will petition both houses of the Provincial Parliament at its next Session, to pass an act forming a Joint Stock Company for the purpose of constructing a Harbour and entrance for the shipping of Lake Erie into the Basin of *Lacala Pointe Aux Pins*, in the said County.
Howard, 10th May, 1833. 7

PUBLIC notice is hereby given, that the Religious Congregations or Societies of Menonists, Tunkers, Quakers, and Moravians, intend petitioning the Legislature at their next Session, for an Act in their behalf, to afford them relief from the payment of fines now imposed on them as exemption from Militia Services.
20th April, 1833. 49

NOTICE is hereby given, that application will be made, at the next Session of the Legislature for money to build a bridge over the Grand River on Dundas Street, in the Gore District.
Paris 27th April, 1833. 52

NOTICE is hereby given, that the Inhabitants of the Town of Brantford, in the Gore District, will petition the Legislature at its next Session for an act to define the limits of the said Town, and to establish a Police therein.
Brantford, 16th May 1833. 49

APPLICATION will be made to the Legislature at its next Session, for the formation of a separate Township from part of Marysburgh and Hallowell. 15

NOTICE is hereby given, that the Executors appointed to the last will and testament of the late Thomas Stoyell, of the Town of York, will apply at the next meeting of the Provincial Legislature for an Act to enable them to comply with the desire of the Testator, as nearly as may be, in every particular expressed in said Will bearing date the 7th day of February 1832, and attested by Thomas Wilson, one of the subscribing witnesses, as well as power to sell and convey the real estate for the payment of debts due by the same, and to give titles for any lands which may have been departed with by the said Thomas Stoyell, previously to his death, for which no transfers were completed.
13th May, 1833. 52

—BANK OF UPPER CANADA.

NOTICE is hereby given, that from and after the first day of October next, no renewal of any note will be permitted, unless an instalment of at least one third shall have been duly paid in; and further, that this payment be made forthwith on the note falling due, otherwise the parties will be deprived of the privilege of renewing their paper.
By order of the Board,
THO'S G. RIDOUT,
CASHIER.
York, 24th July, 1833. 11-su

BANK OF UPPER CANADA.

PUBLIC NOTICE is hereby given, that at a General Meeting of the Stockholders held this day, it was resolved, that the remaining 50 per cent due upon the new stock shall be called in, payable at the following periods, viz:

10 per cent the 6th instalment payable 1st Monday in Nov., 1833.
10 per cent the 7th instalment, payable 1st Monday in January, 1834.
10 per cent the 8th instalment, payable 1st Monday in March, 1834.
10 per cent the 9th instalment, payable 1st Monday in May, 1834.
10 per cent the 10th instalment, payable 1st Monday in July, 1834.

50 per cent.

It was further resolved, That in order to suit the convenience of those Stockholders who may choose to pay up in full, they shall have permission to do so, at any time before the first day of November next, and will be entitled to a proportionate dividend thereon from the date of such payment.

THO'S. G. RIDOUT,
Cashier.
Bank of Upper Canada,
York, 16th June, 1833. 5

THE Assistant Commissary General at *York* will receive Tenders on Friday, the 4th of October 1833, at noon, from persons willing to *Contract* for furnishing the undermentioned *Supplies*, and means of *Transport*, for the service of the *Troops* and *Departments* at York, on account of the Commissariat, during the year 1834—viz:

Fresh Ox Beef,
Wheaten Bread,
Ration: } All of the best quality.
Forage: 8lbs. Oats, 16lbs. Hay, 6lbs. Straw.

Cartage of Stores from the East and West Wharves to the Barracks and all parts of the Town, and vice versa.

Cartage of Cord Fuel Wood from the Fuel Yard to the Barracks.

Conveyance, by Land, of Indian Present Goods, from York to the following places—viz:

Sully, on the S. W. side of the Rice Lake.
Brantford, on the Grand River.
Indian Village, on the River Credit.
Two horse Wagons, with Drivers, for journeys to the country.

Payment for the Beef and Bread will be made monthly in Bills on the Treasury, at 30 days sight, at and after the rate of £100 for every £103 Sterling due upon the Contract, being equal to 4*s* 2*d per Dollar*, or 3 *per cent Premium*, which rate is considered to be the real par of Exchange, or the nearest approximation to it, and therefore the most just criterion of payment.

Payment for the Transport will be made monthly in Halifax Currency, by Check on the Bank of Upper Canada.

Two Sureties will be required for the due fulfilment of each Contract.

☞ The particulars of the Services, and the other conditions of Contract, may be learned at this Office.

FRA. R. FOOTE,
Assistant Commissary Gen'l.
Commissariat,
York, 5th August, 1833. 13—y

NOT OFFICIAL.

TO LEASE and immediate possession given, one acre and a half of Land, being composed of Lot No. 8 first Concession, East side of Yonge Street, on which are erected two good dwelling houses a never failing well of water, and a young bearing Orchard.

For particulars apply to the subscriber on the premises.

SENECA KETCHUM.
September, 12th 1833. 17

Land Agency Office,
AT BRANTFORD.

THE Subscriber begs leave to inform the public that he is about to open a Land Agency Office at Brantford, in the Gore District, in connection with his profession as a Surveyor; and from his long experience in the practice of Surveying, Conveyancing &c. he trusts that he will be able in some measure to facilitate the prosperity of this Section of the Country by attention to the above business.

There are many respectable Emigrants daily arriving from Europe, who prefer purchasing improved farms, and wild lands in the neighbourhood of the old settlements, to settling in the back Townships which have been recently surveyed, who would undoubtedly avail themselves of the advantage of such an office, as there they could at once learn what Farms and Wild Lands were for sale.

All persons having improved farms for sale will find it to their advantage to inform the Subscriber by Letter *post-paid*, of the No. of the lot, Concession, Township, District, &c. the quantity of improvement; the kind of soil, timber, buildings, springs, or Streams of Water, which may be on their respective premises and the lowest price, as well as the terms of payment &c. and if Wild Lands, the distance from a Settlement as well as the description of the Lot &c. to enable the Subscriber to afford correct information to the applicants.

Persons living in other Districts or in the Lower Province, who may have lands for sale in this part of the Country will find it to their advantage to furnish the Subscriber with power to sell and make Conveyances for them.

His charges will be as reasonable as that of any other professional person in the Country, and in proportion to the nature, extent of the business done, or on such terms as may be agreed upon.

All who may intrust the agency of their business to him may rely on the strictest attention being paid to it—and all monies which may come into his hands for the sale of lands will be remitted without delay.

Surveying, Drafting Plans, Conveyancing in all forms, Wills, articles of Agreement, Bonds, Powers of Attorney &c. executed as usual with neatness and despatch.

LEWIS BURWELL.
Deputy Provincial Surveyor,
Brantford, 20th July, 1833. 11

FOR SALE by the Subscriber.—Superfine and fine Broad Cloths, and Kerseymeres, low priced Kerseys, Beaverteens, Cords and Moleskins; a great variety of fancy Prints, Handkerchiefs, Shawls, &c. &c.; Furniture Gallicoes, Linings of all colours; Silk goods, Muslins, &c. &c.

A choice assortment of Woolen and Cotton Hosiery. Linen and Cotton Ticks; Chambrays Sheetings; Checks; Counterpanes; Thread; Tape; Spool Cotton, and all Staple articles in the Dry Good Trade.

—ALSO—

☞ 900 Kegs assorted Paints.
20 Kegs Richmond Tobacco; a superior article.

All the above articles are consignments and chiefly from some of the most extensive manufacturers in England.

JAMES CHARLES,
Niagara, U. C.
26th December, 1832. 1—3?

A HOUSE and SHOP to LET, in an eligible situation on King-street, lately occupied as the Music Saloon, by Mr. Brown.—A good Store in the Yard. Inquire of Mr. Spragge; Mr. Craig, (next door to the premises), or to Mr. William Andrews.
York, August 8th, 1833. 12

HATS,
Just received direct from London.
BLACK and Drab narrow brims.
do. do. broad brims, a superior article for elderly persons.
Leather Hat Cases.
JOSEPH ROGERS.
York, June, 1833. 6

BOOK-BINDING

ALL kinds of BINDING, ORNAMENTED and PLAIN, executed to order, with despatch, and on reasonable terms, at this Office. R. STANTON.
November, 1830.

PARCHMENT DEEDS, with and without Bar of Dower, for sale at the Gazette Office.

BANK NOTICE.—DISCOUNT DAY, *Wednesday of every Week.*—Notes offered for Discount, must be put under cover to the Cashier, and left at the Bank the day before.

ALL persons requiring information respecting Official Notices in the Upper Canada Gazette, published by authority, may obtain the same on application at the undermentioned Offices in the several Districts, to which the Gazette is forwarded for public reference;

Sheriff; Clerk of the Peace; Chairman of the Quarter Sessions; Judges of the District Courts; Inspectors; Registrars: Treasurers; Collectors of Customs.

Printed by R. STANTON, Printer to the KING'S MOST EXCELLENT MAJESTY.
Published every Thursday morning: Delivered to Subscribers at 15*s*. Cr'y. per annum.

Upper Canada Gazette,

VOL. XII. TORONTO, THURSDAY MAY 25, 1837. NO. 2

By Authority.

PROCLAMATION.

UPPER CANADA.

F. B. HEAD.
LIEUTENANT GOVERNOR.

WILLIAM THE FOURTH, by the Grace of GOD, of the United Kingdom of Great Britain and Ireland, King, Defender of the Faith, &c. &c. &c.

To our beloved and faithful Legislative Councillors of our Province of Upper Canada, and to our Knights, Citizens and Burgesses of our said Province; to our Provincial Parliament at our City of Toronto, on the twenty-second day of May, instant, to be commenced, held, called and elected, and to every of you—

GREETING:

WHEREAS by our Proclamation bearing date the Eighth day of April last, we thought fit to prorogue our Provincial Parliament to the Twenty-second day of May, instant, at which time, at our City of Toronto, you were held and constrained to appear.

NOW KNOW YE, that we taking into our Royal consideration the ease and convenience of our loving Subjects, have thought fit, by and with the advice of our Executive Council, to relieve you and each of you of your attendance at the time aforesaid, hereby convoking, and by these presents enjoining you and each of you, that on Friday the Thirtieth day of June, next ensuing, you meet us in our Provincial Parliament at our City of Toronto, there to take into consideration the state and welfare of our said Province of Upper Canada, and therein to do as may seem necessary; and herein fail not.

IN TESTIMONY WHEREOF, We have caused these our Letters to be made Patent, and the Great Seal of our said Province to be hereunto affixed.—Witness, our trusty and well-beloved SIR FRANCIS BOND HEAD, K. C. H. &c. &c. &c. Lieutenant Governor of our said Province, at Toronto, this thirteenth day of May, in the year of our Lord one thousand eight hundred and thirty-seven, and in the seventh year of our Reign.

F. B. H.

By Command of His Excellency,
SAMUEL P. JARVIS,
Clk. Crown in Chancery.
D. CAMERON, *Secretary.*

(From the U. C. Gazette Extra of Monday last.)

GOVERNMENT HOUSE,
20th May, 1837.

HIS EXCELLENCY THE LIEUTENANT GOVERNOR is pleased to direct, that WEDNESDAY, the 24th instant, being the day on which HER ROYAL HIGHNESS THE PRINCESS VICTORIA, will attain her Majority, be observed as a Holiday in all the Public Offices.

It is HIS EXCELLENCY'S further pleasure, that MONDAY, the 29th instant, being the Day appointed for the Celebration of the Anniversary of HIS MAJESTY'S Birth, be also observed as a Holiday in all the Public Offices.

GOVERNMENT HOUSE,
22nd May, 1837.

HIS EXCELLENCY THE LIEUTENANT GOVERNOR has been pleased to appoint William Hepburn, Esquire, to be Registrar of the Court of Chancery in this Province.

Executive Council Office,
Toronto, 29th Dec'r. 1836.

NOTICE is hereby given, by order of HIS EXCELLENCY THE LIEUTENANT GOVERNOR, in Council, that unless Samuel Whiting, or his representative, do make good any claim they may have to lot number one, in the second concession, western division, of the township of Oxford, in the District of London, within six months from this date, the same will be otherwise disposed of.

JOHN BEIKIE,
34 *Clerk Executive Council.*

EXECUTIVE COUNCIL OFFICE,
Toronto, 15th December, 1836.

NOTICE is hereby given, by order of His Excellency the Lieutenant Governor, in Council, that unless Joseph Springfield, or his representative, do make good any claim they may have to Lot number One Hundred, in the Town of Chatham, in the Western District, within six months from this date, the same will be sold.

JOHN BEIKIE,
32 *Clerk. Executive Council.*

In Council, 23rd March, 1837.

ORDERED—That in future no Petition be received or acted upon, which shall not be signed by the Petitioner; or in the event of this being impracticable, by some person duly authorized, whose authority shall be satisfactorily proved, and that evidence of the identity of the Petitioner be required in all cases, to be forwarded together with the Petition.

JOHN BEIKIE,
43 *Clerk, Executive Council.*

EXECUTIVE COUNCIL OFFICE,
Toronto, 27th April, 1837.

NOTICE is hereby given, by order of HIS EXCELLENCY THE LIEUTENANT GOVERNOR, in Council, that unless Murdock MacRae, or his Representative, do make good any claim they may have to the North Half of Lot number Two, in the Fifth Concession of the Township of Caledonia, in the District of Ottawa, within six months from this date, the same will be sold.

JOHN BEIKIE,
52 *Clerk, Executive Council.*

Executive Council Office,
Toronto, 29th December, 1836.

NOTICE is hereby given, by order of HIS EXCELLENCY THE LIEUTENANT GOVERNOR, in Council, that unless Johnan Ainick, or his representative, do make good any claim they may have to the East part of Lot number Three, in the first concession of the Township of Burford, in the District of London, within six months from this date, the same will be otherwise disposed of.

JOHN BEIKIE,
34 *Clerk Executive Council.*

Executive Council Office,
Toronto, 12th January, 1837.

NOTICE is hereby given, by order of HIS EXCELLENCY the LIEUTENANT GOVERNOR, in Council, that unless Bryan Reilly, or his Representative, do make good any claim they may have to the west half of lot number twenty, in the fifth concession of the township of Ramsay, in the District of Bathurst, within six months from this date, the same will be otherwise disposed of.

JOHN BEIKIE,
37 *Clerk Executive Council.*

EXECUTIVE COUNCIL OFFICE,
Toronto, 6th April, 1837.

NOTICE is hereby given, by order of His Excellency the Lieutenant Governor in Council, that unless John Lindsey, or his Representative, do make good any claim they may have to the east half of lot number five, in the seventh concession of the township of Ernestown, in the Midland District, within six months from this date, the same will be sold.

JOHN BEIKIE,
48 *Clerk Executive Council.*

EXECUTIVE COUNCIL OFFICE.
Toronto, 29th Dec. 1836.

NOTICE is hereby given, by order of HIS EXCELLENCY the LIEUTENANT

GOVERNOR, in Council, that unless John Ribblel, and Russell Green, or their Representatives, do make good any claim they may have to lot number one in the first concession of the township of Dawn, in the Western District, within six months from this date, the same will be otherwise disposed of.

JOHN BEIKIE,
34 *Clerk Executive Council.*

EXECUTIVE COUNCIL OFFICE, Toronto, 21st January, 1837.

NOTICE is hereby given, by order of His Excellency the Lieutenant Governor, in Council, that unless William Sheppard, (supposed to be one of the firm of Leith, Sheppard, & Duff, formerly Merchants in this Province,) or his representative, do make good any claim they may have to lot number Five, in the third concession Western addition of the township of Kingston, in the Midland District, within six months from this date, the same will be otherwise disposed of.

JOHN BEIKIE,
38 *Clerk Executive Council.*

In the King's Bench.

Eastern District, to wit. } NOTICE is hereby given, that by virtue of a Writ of Attachment, issued out of His Majesty's Court of King's Bench, at Toronto, and to me directed, against the estate, real and personal, of John Butter, an absconding or concealed debtor, at the suit of John Frothingham, and William Workman, for the sum of ninety-five pounds, nineteen shillings—I have seized all the estate, real and personal, of the said John Butter, and unless the said John Butter return within the jurisdiction of the said Court, and give in bail to the said action, or cause the claim of the said John Frothingham, and William Workman, to be discharged, within three calendar months, from the first publication hereof in the Upper Canada Gazette, all the estate, real and personal, of the said John Butter, will be held liable for the payment, benefit and satisfaction, of the said claim.

D. McDONELL,
Sheriff.
By ALEX. McDONELL,
Deputy Sheriff.

Sheriff's Office, Cornwall,
27th February, 1837. sn-49

First published in Gazette 20th April, 1837.

In the District Court.

Eastern District, to wit. } NOTICE is hereby given, that by virtue of a Writ of Attachment, issued out of His Majesty's District Court, at Cornwall, and to me directed, against the estate, real and personal, of John Butter and Henry Butter, absconding or concealed debtors, to satisfy John McDougall—I have seized all the estate, real and personal, of the said John Butter, and Henry Butter, and unless the said John Butter, and Henry Butter, return within the jurisdiction of the said Court, and give in bail to the said action, or cause the claim of the said John McDougall to be discharged, within three calendar months from the first publication hereof in the Upper Canada Gazette, all the estate, real and personal, of the said John Butter and Henry Butter, will be held liable for the payment, benefit and satisfaction, of the said claim.

D. McDONELL,
Sheriff.
By ALEX. McDONELL,
Deputy Sheriff.

Sheriff's Office, Cornwall,
6th March, 1837. sn-49

First published in Gazette 20th April, 1837.

NOTICE is hereby given, that by virtue of certain Writs to me directed, for the sale of certain Lands, in the Townships of Drummond, Bathurst, Lanark, Dalhousie, South Sherbrooke, Beckwith, Goulbourne, Nepean on the Ottawa, Nepean on the Rideau, Ramsay, Huntley, Torbolton, and Horton, lately advertised by the Treasurer of the Bathurst District, as being in arrear for Taxes, and also in pursuance of the provisions of an Act of the Parliament of this Province, passed during the last Session, altering the mode of exposing the same for sale—I shall attend at the Court-House in the town of Perth, at noon on Wednesday the 14th day of June next, being the second day of the Court of General Quarter Sessions of the Peace of the Bathurst District, and then and there expose to sale such portions of the said Lots as may be necessary to pay the arrears of Assessments due thereon respectively.

JOHN A. H. POWELL,
Sheriff.

Sheriff's Office, Perth,
April 19th, 1837. i-50

District of Bathurst, To Wit: } NOTICE is hereby given, that by virtue of a Warrant of Attachment, issued out of His Majesty's Court of King's Bench, at Toronto, and to me directed, against the Estate of John Thayer, an absconding or concealed debtor, at the suit of William Price, Peter McGill, Nathaniel Gould, and James Dowel, for the sum of one thousand four hundred and fifty pounds, I have seized all the estate, real as well as personal, of the said John Thayer, and unless the said John Thayer return within the jurisdiction of the said Court, and put in bail to the action, or cause the claim of the said William Price, Peter McGill, Nathaniel Gould, and James Dowel, to be discharged within three calendar months, all the real and personal estate, of the said John Thayer, or so much thereof as may be necessary, will be held liable for the payment, benefit and satisfaction of the said claim.

JOHN A. H. POWELL,
Sheriff, D. B.

Sheriff's Office, Perth,
March 23rd, 1837. 48-sn

First published in Gazette 13th April, 1837.

Sheriff's Sale.

District of Bathurst, to wit. } BY virtue of a Writ of *Fieri Facias*, issued out of His Majesty's Court of King's Bench, at Toronto, and to me directed, against the lands and tenements of John Cameron, Administrator, &c. at the suit of Donald McNicol, Alexander McConell and Alexander McLeod, Executors, &c.—I have taken in execution, as the property of the said John Cameron, lot number fifteen, in the sixth concession of Nepean, containing two hundred acres, more or less; which I shall expose for sale, at the Court-house in Perth, on Monday, the thirty-first day of July next, at twelve o'clock noon.

JOHN A. H. POWELL,
Sheriff.

Sheriff's Office, Perth,
April 21st, 1837. i-51

N. B.—Any person or persons having claims on the above described property, by mortgage or otherwise, are requested to make the same known to me on or before the day of sale.

In the King's Bench.

Ottawa District, to wit. } BY virtue of a Writ of *Fieri Facias*, issued out of His Majesty's Court of King's Bench, and to me directed, against the lands and tenements of John Chesser, and Alfred Chesser, at the suit of Hamlet Bacon Mears, executor of Thomas Mears, deceased—I have seized and taken in execution the undermentioned lands and tenements, viz:—

IN THE TOWNSHIP OF PLANTAGENET.

Acres.

Lots Nos. 9, 10, and 11, in the 4th concession, (old survey) 600
S.E. ½ do. do. 5, do. 6th do. do. 50
S. ½ do. do. 12, do. 6th do. do. 100
N.E. ½ do. do. 10, do. 7th do. do. 50
N.W. ½ do. do. 2, do. 12th do. do. 100

IN THE TOWNSHIP OF CLARENCE.

E. ½ Lot. No. 10, in the 4th concession .. 100
Do. do. 14, do. 9th do. .. 200

Which lands and tenements will be sold by auction, at the Court House, in Longueil, on Saturday, the third day of June next, at four o'clock in the afternoon.

Any person or persons having claims on the above described property, are requested to make the same known to me on or before the day of sale.

C. P. TREADWELL,
Sheriff, District of Ottawa.

Sheriff's Office, Longueil,
3rd March, 1837. i-49

District of Johnstown, to wit. } NOTICE is hereby given, that by virtue of a Warrant of Attachment issued out of the District Court of said District, and to me directed, against the estate of John O'Brian, an absconding or concealed debtor, at the suit of Nathaniel Haskins, for the sum of forty pounds—I have seized all the estate, real as well as personal, of the said John O'Brian, and unless the said John O'Brian return within the jurisdiction of the said Court, and put in bail to the said action, or cause the claim of the said Nathaniel Haskins to be discharged within three calendar months all the real and personal estate of the said John O'Brian, or so much thereof as may be necessary, will be held liable for the payment, benefit and satisfaction, of the said claim.

ADIEL SHERWOOD,
Sheriff, D. J.

Sheriff's Office, Brockville,
26th January, 1837. sn-39

First published in Gazette 9th Feb'y. 1837.

District of Johnstown, To Wit: } NOTICE is hereby given, that by virtue of a Writ of *Fieri Facias*, issued out of His Majesty's District Court, at Brockville, and to me directed, against the lands and tenements of James Breakenridge, at the suit of Hiram Spafford, I have seized and taken in execution, lot number seventeen, in the seventh concession, in the township of Elizabethtown, and lot number twenty-four, in the eleventh concession, in the township of Lansdown, all in the District of Johnstown, which lots of land will be sold by Auction, on Tuesday the sixth day of June next, 1837, at the Court House, Brockville, at eleven o'clock in the forenoon.

ADIEL SHERWOOD,
Sheriff, D. J.

Sheriff's Office, Brockville,
4th March, 1837. i-48

In the King's Bench.

District of Johnstown, To Wit: } BY virtue of several writs of *Fieri Facias*, issued out of His Majesty's Court of King's Bench, and to me directed, against the lands and tenements of Alexander McMillan, Angus McDonell, and Matthias Link, at the suit of the President, Directors and Company, of the Bank of Montreal, and against the lands and tenements of Alexander McMillan, Angus McDonell, Matthias Link, William McQueen, and John McDonald, at the suit of the President, Directors and Company, of the Bank of Upper Canada, I have seized and taken in execution, all that parcel or tract of land, situate in the township of Augusta, in the County of Grenville, being part of lot number eleven, in the first concession of the said township of Augusta, butted and bounded as follows, commencing at the South East Angle of the said lot, then North twenty-four degrees, West twenty-three chains, fifty links, on the division line, between lots number ten and eleven to a stone; thence South sixty-six degrees, West ten chains, twenty-five links, to a stone; thence South twenty-four degrees; East twenty-three chains, fifty links, to he River Saint Lawrence, then North Easterly along the Water's edge, ten chains, twenty-five links to the place of beginning, containing twenty-four acres, three quarters, and twenty rods, be the same more or less. Also that parcel or tract of land, situate in the township of Augusta, in the County of Grenville, in the District of Johnstown, in the Province of Upper Canada, containing by admeasurement, one hundred acres, be the same more or less, being the South West half of lot number twenty-four, in the tenth concession of said township of Augusta, commencing in front of the said concession, at the centre of the said lot; then North twenty-four degrees, West one hundred and five chains, twenty-seven links, more or less, to the allowance for road between the township of Augusta and Wolford; then South fifty-four degrees, West nine chains, fifty links, more or less, to the allowance for road between lots number twenty-four and twenty-five; then South twenty-four degrees, East one hundred and five chains, more or less, to the allowance for road, in front of the said concession, then North fifty-seven degrees, East nine chains, fifty links, more or less, to the place of beginning, which land will be sold by Auction, on Saturday the first day of July next, 1837, at the Court House, Brockville, at eleven o'clock in the forenoon.

ADIEL SHERWOOD,
Sheriff, D. J.

Sheriff's Office, Brockville,
31st March, 1837. i-48

SHERIFF'S SALE.

IN THE DISTRICT COURT.

WILL be Sold, at the Court House, in the Town of Kingston, on Monday the 22nd day of May next, the following Lands, belonging to Charles D. Lockwood, seized by virtue of an execution, issued out of the District Court of the Midland District, at the suit of Jacob Vancleak, viz:—the undivided one-sixth part of the East half of lot 18, and lot 19, 3rd concession, township of Ernestown. Sale at 12 o'clock.

JOHN McLEAN,
Sheriff, M. D.
By JOHN ASHLEY,
Deputy Sheriff.

Sheriff's Office, Kingston,
21st February, 1836, —— i-48

SHERIFF'S SALE.

Midland District. } IN THE KING'S BENCH.

Barton Phillips, *Plaintiff.*
James McDonald and Philip Zwick, Executors of William Zwick, deceased, } *Def'ts.*

BY virtue of an Execution in the above cause, will be sold at the Court House, in the Town of Kingston, on Tuesday the 6th day of June next, all the estate, right, title and interest, and claim which was of the said William Zwick, and now in the hands of James McDonald and Philip Zwick, Administrators of the said William Zwick, deceased, to the following parcels of Land, viz.:

			Acres.
Town'p Sidney, E. ½	lot No.	37, 2d c.	100
do do "	F.P.	33 "	100
do do "	do	34 4th "	90
do do N. ½	do	35 5th "	100
do do S. ½	do	28 7th "	100
do do N. ½	do	12 9th "	100
do do N.E. ¼	do	19 9th "	50
do do S. E. ¼	do	19 9th "	50
do do N. ½	do	20 9th "	100
do do S.W. ¼	do	27 9th "	50
do do E. ½	do	25 9th "	100
do do W. ½	do	26 9th "	100
do Thurlow, B.F.	do	21 1st "	83
do Huntingdon,	do	1 7th "	300
do Tyendinaga, S. ½	do	4 2d "	100
do do N. ½	do	4 2d "	100
do do S. ½	do	9 2d "	100
do do N. range	do	19 2d "	100
do Richmond,	do	5 3d "	70
Town of Belleville, lot	23, W.S. Pinnacle st.		
do do	16	do do	
do do	17	East side do	
do do	39	do do	
do do	Water lot No. 13, in front of South half of lot No. 15.		

Sale to take place at twelve o'clock.

All persons having claims upon the above lands by mortgage, or in any other way, are requested to make the same known before the day of sale.

JOHN McLEAN,
Sheriff, M. D.

Kingston, 6th March, 1837. i-48

In the King's Bench.

District of Prince Edward, to wit. } The President, Directors and Company of the Commercial Bank of the Midland District, *Plaintiffs*, vs. Thomas Fleming, *Defendant.*

WILL be sold, at the Court House in Picton, on Monday, the twenty-sixth day of June next, at the hour of eleven o'clock, A.M. all the right, title, property and interest, of the above named Thomas Fleming, in or to all that certain tract or parcel of land, situated, lying and being, in the Township of Hillier, in the County of Prince Edward, and District aforesaid, containing, by admeasurement, half an acre, be the same more or less, being composed of part of lot number 107, in the 4th concession (Bay side) of the said Township, which said parcel or tract of land is butted and bounded, or may be otherwise known as follows, that is to say, being composed of village lot number 19, on the east side of Main-street, in the village of Consecon, which lot contains two roods, commencing at the north-west angle of village lot number 19, at a post planted on the east side of Main-street aforesaid, thence south 16 degrees west, 1 chain, 25 links, thence south 74 degrees east, 4 chains, thence north 16 degrees east, 1 chain, and 25 links, thence north 74 degrees west, 4 chains, to the place of beginning—seized by virtue of an execution issued out of the above Court, in the above suit.

RICHARD BULLOCK,
Sheriff, District of Prince Edward.

Sheriff's Office, Picton,
12th April, 1837. i-49

Sheriff's Sale Postponed.

Newcastle District, to wit. } Horace Billings, vs. Levi Bigelow.

In the King's Bench.

THE sale of land in the above cause, formerly advertised to take place on Saturday the eighth April, instant, is Postponed until Tuesday the twenty-fifth instant, at the same place and hour.

H. RUTTAN,
Sheriff.

Sheriff's Office, Amherst,
8th April, 1837. i-49

☞ The above sale is further postponed until Saturday, the first day of July next, at the same place and hour.

H. RUTTAN,
Sheriff.

Sheriff's Office, Cobourg,
April 25th, 1837. i-51

Sheriff's Sale.

Newcastle District, to wit. } ON Saturday, the fifth day of August next, at twelve o'clock, noon, will be sold, at the Court-house in Cobourg, the undermentioned lands, seized by virtue of an execution out of the King's Bench, at the suit of Thomas Alexander Begly, and William James Knox, and against Joseph Hunter, viz:—

In the Township of Monaghan.

Lots numbers 11 and 12, in the eleventh concession.

In the Town of Peterborough.

Lot number 1, west of George-street, and south of Sherbrooke-street.

Lots numbers 8 and 9, west of of Aylmer-street, and south of Dalhousie-street.

H. RUTTAN,
Sheriff.

Sheriff's Office, Cobourg,
April 27th, 1837. i-51

In the District Court.

Newcastle District, to wit. } NOTICE is hereby given, that by virtue of a Warrant of Attachment issued out of the District Court of the Newcastle District, and to me directed, against the estate of Job Deal, an absconding or concealed debtor, to satisfy Ebenezer Perry, and George Perry, for the sum of forty pounds—I have seized all the estate, real and personal, of the said Job Deal, and unless the said Job Deal return within the jurisdiction of the said Court, and put in bail to the action, or cause the said claim to be discharged within three calendar months, all the real and personal estate of the said Job Deal, or so much thereof as may be necessary, will be held liable for the payment, benefit and satisfaction, of the said claim.

H. RUTTAN,
Sheriff.

Sheriff's Office, Cobourg,
27th March, 1837. 47-sn

First published in Gazette 6th April, 1837.

SALE OF LANDS,
FOR ARREARS OF ASSESSMENT.

NOTICE is hereby given, that by virtue of certain Writs to me directed, for the sale of certain Lands, in the townships of Albion, Brock, Caledon, Etobicoke, Georgiana, East Gwilliambury, West Gwilliambury, North Gwilliambury, Ingnisfil, King, Pickering, Reach, Scarborough, Scott, Tiny, Tay, Tosorontio, Vaughan, Vespra, Whitby, Whitchurch, and York, lately advertised by the Treasurer of the Home District, as being in arrear for Taxes, and also in pursuance of the provisions of an Act of the Parliament of this Province, passed during the last Session, altering the mode of exposing the same for sale—I shall attend at the Court House in the City of Toronto, at noon on Wednesday the 30th day of August next, being the second day of the Court of General Quarter Sessions of the Peace for the Home District, and then and there expose to sale such portions of the said Lots

as may be necessary to pay the arrears of Assessments due thereon respectively.

W. B. JARVIS,
Sheriff, H. D.

Toronto, March 11, 1837. 47-sn

IN THE HOME DISTRICT COURT

Home District, to wit. } BY virtue of a Warrant of Attachment issued out of the District Court, and to me directed, against the estate of Joseph Richardson, an absconding or concealed debtor, to satisfy Thomas Nattrass, for the sum of fifteen pounds—I have seized the east quarter of lot number 23, in the third concession of the township of Albion, containing fifty acres, together with all the estate, real and personal, of the said Joseph Richardson, and unless the said Joseph Richardson return within the jurisdiction of the said Court, and put in bail to the action, or cause the said claim to be discharged within three calendar months, all the estate, real and personal, of the said Joseph Richardson, or so much thereof as may be necessary, will be held liable for the payment, benefit and satisfaction, of the said claim.

W. B. JARVIS,
Sheriff, H. D.

Sheriff's Office, City of Toronto,
2nd December, 1836. 32-sn
First published in Gazette December 29th, 1836.

IN THE HOME DISTRICT COURT.

Home District, to wit. } BY virtue of a Warrant of Attachment, issued out of the Home District Court, against the Estate of Donald Forbes, an absconding or concealed debtor, to satisfy William Wellridge Bacon, for the sum of thirty-eight pounds, I have seized all the estate, real as well as personal, of the said Donald Forbes, and unless the said Donald Forbes return within the jurisdiction of the said Court, and put in bail to the action, or cause the said claim to be discharged within three caleudar months, all the estate, real as well as personal, of the said Donald Forbes, or so much thereof as may be necessary, will be held liable for the payment, benefit, and satisfaction of the said claim.

W. B. JARVIS,
Sheriff, H. D.

Sheriff's Office, Toronto,
7th March, 1837. } sn-43
First published in Gazette 9th March, '37.

In the Home District Court.

Home District, to wit. } BY virtue of a warrant of attachment, issued out of the Home District Court, against the estate of John Thom, an absconding or concealed debtor, to satisfy Benjamin Fish, for the sum of twenty-nine pounds, sixteen shillings and fourpence—I have seized all the estate, real as well as personal, of the said John Thom, and unless the said John Thom return within the jurisdiction of the said Court, and put in bail to the action, or cause the said claim to be discharged within three calendar months, all the estate, real as well as personal, of the said John Thom, or so much thereof as may be necessary, will be held liable for the payment, benefit and satisfaction, of the said claim.

W. B. JARVIS,
Sheriff, H. D.

Sheriff's Office, Toronto,
23rd May, 1837. 2-sn
First published in Gazette 25th May, 1837.

In the Home District Court.

Home District, to wit. } BY virtue of a Warrant of Attachment issued out of the District Court, and to me directed, against the Estate of Joseph Willson, an absconding or concealed debtor, to satisfy Charles Doan, for the sum of five pounds, nineteen shillings—I have seized one-third of an acre of land, being composed of part of lot number fifteen, in the second concession of the township of East Gwillimbury, with a house erected thereon, together with all the estate, real and personal, of the said Joseph Willson, and unless the said Joseph Willson return within the jurisdiction of the said Court, and put in bail to the action, or cause the said claim to be discharged within three calendar months, all the estate, real and personal, of the said Joseph Willson, or so much thereof as may be necessary, will be held liable for the payment, benefit and satisfaction, of the said claim.

W. B. JARVIS,
Sheriff.

Sheriff's Office, City of Toronto,
21st January, 1837. sn-37
First published in Gazette 26th January, 1837

In the King's Bench.

Gore District, to wit. } NOTICE is hereby given, that by virtue of a Warrant of Attachment issued out of His Majesty's Court of King's Bench, and to me directed, against the estate of Henry Root, an absconding or concealed debtor, to satisfy John Cox Champion, in the sum of eighty-seven pounds, nineteen shillings—I have seized all the estate, real and personal, of the said Henry Root, and unless the said Henry Root return within the jurisdiction of the said Court, and put in bail to the action, or cause the said claim to be discharged within three calendar months, all the estate, real and personal, of the said Henry Root, or so much thereof as may be necessary, will be held liable for the payment, benefit and satisfaction, of the said claim.

WM. M. JARVIS,
Sheriff, G. D.

Sheriff's Office, Hamilton,
20th March, 1837. 46-sn
First published in Gazette 30th *Mar.* '37.

In the King's Bench.

Gore District, to wit. } NOTICE is hereby given, that by virtue of a Warrant of Attachment issued out of His Majesty's Court of King's Bench, and to me directed, against the estate of Florentine F. Mighells, and Cleander Mighells, absconding or concealed debtors, to satisfy George McGregor Richardson, and William Richardson, in the sum of twenty-five pounds, seventeen shillings and three pence—I have seized all the estate, real and personal, of the said Florentine F. Mighells, and Cleander Mighells, and unless the said Florentine F. Mighells, and Cleander Mighells return within the jurisdiction of the said Court, and put in bail to the action, or cause the said claim to be discharged within three calendar months, all the estate, real and personal, of the said Florentine F. Mighells, and Cleander Mighells, or so much thereof as may be necessary, will be held liable for the payment, benefit and satisfaction, of the said claim.

WM. M. JARVIS,
Sheriff, G.D.

Sheriff's Office, Hamilton,
20th March, 1837. 46-sn
First published in Gazette 30th *Mar.* '37.

Niagara District, to wit. } NOTICE is hereby given, that by virtue of a Writ of Attachment issued out of His Majesty's Court of King's Bench, and to me directed, against the estate of John Beach, an absconding or concealed Debtor, at the suit of Edmund Dwyer, for the sum of sixty-one pounds, three shillings, and one penny half-penny—I have seized all the estate, as well real as personal, of the said John Beach, and unless the said John Beach return within the jurisdiction of the said Court, and put in bail to the said action, or cause the said claim to be discharged within three calendar months, all the real and personal estate of the said John Beach, or so much thereof as may be necessary, will be held liable for the payment, benefit and satisfaction, of the said claim.

ALEX'R. HAMILTON,
Sheriff.

Sheriff's Office, Niagara,
5th May, 1837. sn-52
First published in Gazette 11th *May*, '37.

In the King's Bench.

Niagara District, to wit: } BY virtue of a Warrant of Attachment issued out of His Majesty's Court of King's Bench, at Toronto, and to me directed, against the estate, as well real as personal, of William Butler, an absconding or concealed debtor, to satisfy Jared Stocking, and John Grier, for the sum of thirty pounds, three shillings, and eleven pence, I have seized all the estate, as well real as personal, of the said William Butler, and unless the said William Butler, return within the jurisdiction of the Court, and put in bail to the action, or cause the said claim to be discharged within three calendar months, all the real and personal estate of the said William Butler, or as much thereof as may be necessary, will be held liable for the payment, benefit and satisfaction of the said claim.

ALEX'R. HAMILTON,
Sheriff.

By ALEX'R. McLEOD,
Deputy Sheriff.

Sheriff's Office, Niagara,
7th January, 1837. sn-36.
First published in Gazette, 19th Jan. 1837.

In the King's Bench.

Niagara District, to wit. } BY virtue of a Warrant of Attachment issued out of His Majesty's Court of King's Bench, at Toronto, and to me directed, against the Estate, as well real as personal, of William Butler, an absconding or concealed debtor, to satisfy Daniel Grosvenor Marey, for the sum of forty-four pounds, ten shillings and three pence—I have seized all the estate, as well real as personal, of the said William Butler, and unless the said William Butler return within the jurisdiction of the Court, and put in bail to the action, or cause the said claim to be discharged within three calendar months, all the real and personal estate of the said William Butler, or as much thereof as may be necessary, will be held liable for the payment, benefit and satisfaction, of the said claim.

ALEX'R. HAMILTON,
Sheriff.

By ALEX'R. McLEOD,
Deputy Sheriff.

Sheriff's Office, Niagara,
21st February, 1837. 42-sn
First published in Gazette 2nd March, 1837.

Sheriff's Sale.

Niagara District, to wit: } BY virtue of a writ of Fieri Facias, issued out of His Majesty's Court of King's Bench,

at Toronto, and to me directed, against the lands and tenements of John Y. Crooks, at the suit of James Scott the elder, James Scott the younger, and James Tyre, I have seized and taken part of lot No. 10, in the first concession of the township of Grimsby, containing by admeasurement half an acre, more or less, with the buildings thereon, which I will sell by public auction, at the Sheriff's Office in the town of Niagara, on Monday the 24th day of July, 1837.

ALEX'R. HAMILTON,
Sheriff.

By ALEX'R. McLEOD,
Deputy Sheriff.

Sheriff's Office, Niagara,
15th March, 1837. i-45.

Niagara District, to wit. } NOTICE is hereby given, that by virtue of a warrant of attachment issued out of his Majesty's Court of King's Bench, and to me directed, against the estate of Robert Douglas, an absconding or concealed debtor, at the suit of James Linton, for the sum of Seventy-five Pounds, ten shilling and two pence; I have seized all the estate, real as well as personal, of the said Robert Douglas, and unless the said Robert Douglas return within the jurisdiction of the said Court, and put in bail to the said action, or cause the said claim to be discharged within three calendar months, all the real and personal estate of the said Robert Douglas, or so much thereof as may be necessary, will be held liable for the payment, benefit and satisfaction, of the said claim.

ALEX. HAMILTON, Sheriff.
By ALEX. McLEOD,
Deputy Sheriff.

Sheriffs' Office Niagara,
9th February, 1837. 40-sn
First published in Gazette 16th Feb. 1837.

In the King's Bench.

Niagara District, to wit: } BY virtue of a Warrant of Attachment, issued out of His Majesty's Court of King's Bench, at Toronto, and to me directed, against the estate, as well real as personal, of John Small, and John Burton, absconding or concealed debtors, at the suit of Hezekiah Davis, and Alonsan Dibbel, for the sum of seventy-two pounds, two shillings and six pence, I have seized all the estate, as well real as personal, of the said John Small, and John Burton, and unless the said John Small, and John Burton, return within the jurisdiction of the Court, and give in bail to the action, or cause the said claim to be discharged within three calendar months, all the real and personal estate of the said John Small, and John Burton, or so much thereof as may be necessary, will be held liable for the payment, benefit and satisfaction of the said claim.

ALEX'R. HAMILTON, Sheriff.
By A. McLEOD,
Deputy Sheriff.

Sheriff's Office, Niagara,
9th Feb. 1837. sn-45.
First publishedin Gazette, 23rd March, 1837.

In the Niagara District Court.

Niagara District, to wit: } NOTICE is hereby given, that by virtue of a Writ of Attachment issued out of the Niagara District Court, and to me directed, against the estate, as well real as personal, of George E Phelps, an absconding or concealed debtor, to satisfy Alpha Watson, and John Smith Price, the sum of twelve pounds, thirteen shillings and six pence, I have seized all the estate, real and personal, of the said George E. Phelps, and unless the said George E. Phelps, return within the jurisdiction of the aforesaid Court, and give bail to the action, or cause the aforesaid claim to be discharged within three calendar months, all the real and personal estate of said George E. Phelps, or so much thereof as may be necessary, will be held liable for the payment, benefit and satisfaction of said claim.

ALEX'R. HAMILTON,
Sheriff.

By A. McLEOD,
Deputy Sheriff.

Sheriff's Office, Niagara,
25th April, 1837. sn-51
First published in Gazette May 4th, 1837.

In the King's Bench.

Niagara District, to wit: } NOTICE is hereby given, that by virtue of a Writ of Attachment, issued out of His Majesty's Court of King's Bench, at Toronto, and to me directed, against the estate, as well real as personal, of Rufus Colton, an absconding or concealed debtor, to satisfy Alexander Ogilvie, for the sum of one hundred and seventy pounds, I have seized all the estate, real and personal, of the said Rufus Colton, and unless the said Rufus Colton, return within the jurisdiction of the said Court, and put in Bail to the action, or cause the said claim to be discharged within three calendar months, all the real and personal estate of the said Rufus Colton, or so much thereof as may be necessary, will be held liable for the payment, benefit and satisfaction of the said claim.

ALEX'R. HAMILTON,
Sheriff.

By A. McLEOD,
Deputy Sheriff.

Sheriff's Office, Niagara,
25th April, 1837. sn-51
First published in Gazette, 4th May, 1837.

Sheriff's Sale.

London District, to wit. } BY virtue of three Writs of *Fieri Facias*, issued out of His Majesty's Court of King's Bench, and to me directed, against the lands and tenements of Roswell Mount, deceased, at the time of his death in the hands of Mahlon Burwell, and Peter Carroll, Executors of the last will and testament of the said Roswell Mount, deceased, at the suits of William Proudfoot, Thomas Phillips and Alvers Ladd, I have seized and taken in execution, the following lands, being composed of the south-east half of lot number seventeen, in the third concession of Carradoc, one hundred acres; the south-east half of lot number ten, in the first range north of the Long Woods road, in Carradoc; south-east half of lot number one, in the second concession, one hundred acres; the north-west half of lot number four, in the second concession, one hundred acres, and also lot number fourteen, in the thirteenth concession, two hundred acres; all in the township of Lobo, which lands I shall offer for sale, at the Court House, in the town of London, on Monday the twenty-sixth day of June next, at the hour of twelve o'clock, noon.

A. A. RAPELJE, Sheriff.
By H. V. A. RAPELJE,
Deputy Sheriff.

Sheriff's Office, London,
16th March, 1837. i-49

Sheriff's Sale.

Upper Canada, *London District, to wit.* } NOTICE is hereby given, that by virtue of a Writ of *Fieri Facias*, issued out of the London District Court, and to me directed, against the lands and tenements of William Lytle, and Thomas Shoebottom, at the suits of Lawrence Lawrison, and George Jarvis Goodhue, I have seized and taken in execution, the following tract or parcel of land, being the west half of the south half of lot number eleven, in the seventh concession, fifty acres, in the township of London, in the London District, which I shall offer for sale, at the Court House, in the town of London, on Thursday the eighth day of June next, at the hour of twelve o'clock, noon.

A. A. RAPELJE, Sheriff.
By H. V. A. RAPELJE,
Deputy Sheriff.

Sheriff's Office, London,
8th March, 1837. i-49

Sheriff's Sale.

Upper Canada, *London District, to wit.* } BY virtue of a Writ of *Fieri Facias*, issued out of His Majesty's Court of King's Bench, and to me directed, against the lands and tenements of Donald Matheson, at the suit of Alexander Miller—I have seized and taken in execution the following parcel or tract of land, being composed of lots number 1 and 2, on the north side of Commission-street, in the town of Embro, London District, containing two and one quarter acres, more or less, which I shall offer for sale at the Court House, in the town of London, on Thursday, the fifteenth day of June next, at the hour of twelve o'clock, noon.

A. A. RAPELJE, Sheriff.
By H. V. A. RAPELJE,
Deputy Sheriff.

Sheriff's Office, London,
10th March, 1837. i-49

In the District Court.

Upper Canada, *London District, to wit.* } NOTICE is hereby given, that by virtue of a Warrant of Attachment issued out of the said Court, and to me directed, against the estate of Gabriel Strong, an absconding or concealed debtor, to satisfy Joshua G. Doan, for the sum of twenty-five pounds—I have seized all the estate, real and personal, of the said Gabriel Strong, and unless the said Gabriel Strong return and put in bail to the action, or cause the said claim to be discharged within three calendar months, all the estate, real and personal, of the said Gabriel Strong, or so much thereof as may be necessary, will be held liable for the payment, benefit and satisfaction, of the said claim.

A. A. RAPELJE, *Sheriff.*
By H. V. A. RAPELJE,
Deputy.

Sheriff's Office, London,
27th February, 1837. sn-43
First published in Gazette 9th March, '37.

LONDON DISTRICT, to wit: } IN THE LONDON DISTRICT COURT.

NOTICE is hereby given, that by virtue of a Warrant of Attachment issued out of the said Court, and to me directed, against the estate of Edward Grattan, an absconding or concealed debtor, to satisfy John O'Neill, for the sum of eleven pounds, eighteen shillings—I have taken and seized all the estate, real and personal of the said Edward Grattan, and unless the said Edward Grattan return, and put in bail to the action, or cause the said claim to be discharged within three calendar months, all the estate, real and personal, of the said Edward Grattan, or so much thereof as may be necessary, will be held liable for the payment, benefit and satisfaction, of the said claim.

A. A. RAPELJE, *Sheriff.*
By H. V. A. RAPELJE,
Deputy Sheriff.

Sheriff's Office, London,
23rd February, 1837. sn-42
First published in Gazette 2nd March, '37.

In the King's Bench.

Upper Canada, London District, to wit. } NOTICE is hereby given, that by virtue of a Warrant of Attachment issued out of His Majesty's Court of

King's Bench, against the estate of John G. Wells, an absconding or concealed debtor, to satisfy Cyrenius Hall, for the sum of sixty pounds—I have seized all the estate, real and personal, of the said John G. Wells, and unless the said John G. Wells return and put in bail to the action, or cause the said claim to be discharged within three calendar months, all the estate, real and personal, of the said John G. Wells, or so much thereof as may be necessary, will be held liable for the payment, benefit and satisfaction, of the said claim.

A. A. RAPELJE,
Sheriff.
By H. V. A. RAPELJE,
Deputy.

Sheriff's Office, London,
7th March, 1837. sn-45
First published in Gazette 16th March, 1837.

Sale of Lands in the London District.

Upper Canada, London District, *to wit:* } PUBLIC Notice is hereby given, that I shall attend at the Court-house in the town of London, and offer for sale such of the Lands as advertised by the Treasurer of said District, as may be sufficient to satisfy the arrears of Assessment due thereon, at the upset price of two shillings and six pence per acre, on Wednesday the twelfth day of July next, at ten o'clock, forenoon.

A. A. RAPELJE,
Sheriff.
By H. V. A. RAPELJE,
Dep'y. Sheriff.

Sheriff's Office, London,
1st December, 1836. 50-i

In the District Court.

Upper Canada. LONDON DISTRICT, *to wit.* } BY virtue of a writ of *Fieri Facias* issued out of the London District Court, and to me directed, against the lands and tenements of Charles Jacobs, at the suit of Nehemiah Clark—I have seized and taken in execution the following parcel or tract of land, being composed of part of lot number 3, east of the proof line in the township of London, in what is now called Watertown, containing one acre, be the same more or less; 2 chains on the north branch of the River Thames; and 5 chains, 75 links, northerly, where Christopher Salmon now lives;—which lands I will offer for sale, on Monday the fifth day of July next, at the hour of 12 o'clock, at the Court House in the town of London.

A. A. RAPELJE,
Sheriff.
By H. V. A. RAPELJE,
Deputy Sheriff.

Sheriff's Office, London, 1st April, 1837. i-1

Sheriff's Sale.

London District, *to wit:* } BY virtue of three writs of Fieri Facias issued out of His Majesty's Court of King's Bench, and to me directed, against the lands and tenements of Roswell Mount, deceased, at the time of his death in the hands of Mahlon Burwell, and Peter Carroll, Executors of the last will and testament of the said Roswell Mount, deceased, at the suit of William Proudfoot, Thomas Phillips, and Alvero Ladd—I have seized and taken in execution the following lands, being composed of the north-west part of broken lot number 23, in the first range north-westerly of the long woods road, in the township of Carradoc—39 acres; south half of lot number 1, in the first concession, and broken front of the same, township of Delaware—about 150 acres; lots number 5 and 6, in the second range east of the river road, in the township of Southwould, (reserving to the Crown the waters of Kettle Creek)—200 acres; part of lot number 33, in the first concession of the township of Westminster—1 acre; formerly letter B, being lot number 24, on the north-west and south-east side of the road through the Long Woods road; in the township of Carradoc, opposite Tiffany's mills, 200 acres; north-west half of lot number 9, in the first range north-westerly of the road through the Long Woods, in Carradoc—100 acres; broken lot number 24, on the north-west side of the road through the Long Woods, and part of the broken lot number 24, on the south-east side of the road through the Long Woods road, in the township of Carradoc—200 acres; north-west half of lot number 12, in the first range northerly of the Long Woods road, in Carradoc—100 acres; lot number twenty, in concession A, in the township of South Dorchester, and broken A. B., and part of lot number 19—350 acres;—which lands I shall offer for sale, at the Court House in the town of London, on Friday the 4th day of August next, at the hour of 12 o'clock, noon.

A. A. RAPELJE,
Sheriff.
By H. V. A. RAPELJE,
Dep'y. Sheriff.

Sheriff's Office, London,
2nd May, 1837. i-1

In the District Court.

Upper Canada. LONDON DISTRICT, *to wit.* } NOTICE is hereby given, that by virtue of a warrant of Attachment issued out of the said Court, and to me directed, against the estate of David Jones, an absconding or concealed debtor, to satisfy Francis Gore Sweayze, for the sum of twenty-two pounds, ten shillings and one penny—I have taken and seized all the estate, real and personal, of the said David Jones, and unless the said David Jones return and put in bail to the action, or cause the said claim to be discharged within three calendar months, all the estate, real and personal, of the said David Jones, or so much thereof as may be necessary, will be held liable for the payment, benefit and satisfaction, of said claim.

A. A. RAPELJE,
Sheriff.
By H. V. A. RAPELJE,
Dep'y. Sheriff.

Sheriff's Office, London,
10th May, 1837. 1-sn
First published in Gazette 18th May, 1837.

In the King's Bench.

Upper Canada. LONDON DISTRICT, *to wit.* } NOTICE is hereby given, that by virtue of a Warrant of Attachment issued out of His Majesty's Court of King's Bench, and to me directed, against the estate of Bamlet Sefton, an absconding or concealed debtor, to satisfy Charles Goulding, for the sum of eighty pounds, nine shillings and one penny—I have seized all the estate, real and personal, of the said Bamlet Sefton, and unless the said Bamlet Sefton return and put in bail to the action, or cause the said claim to be discharged within three calendar months, all the estate, real and personal, of the said Bamlet Sefton, or so much thereof as may be necessary, will be held liable for the payment, benefit and satisfaction, of the said claim.

A. A. RAPELJE,
Sheriff.
By H. V. A. RAPELJE,
Dep'y. Sheriff.

Sheriff's Office, London,
10th May, 1837. sn-1
First published in Gazette 18th May, 1837.

Western District, *to wit.* } BY virtue of a writ of *Fieri Facias*, issued out of His Majesty's Western District Court, and to me directed, at the suit of Simeon Bullen, against the lands and tenements which were of Samuel Osborne, deceased; at the time of his death in the hands of Margaret Osborne, Administratrix of all and singular the goods and chattles, rights and credits, which were of said Samuel Osborne, deceased, to be administered, I have seized and taken, as belonging to the estate of the said Samuel Osborne, the north part of lot number two, in the first concession of the township of Howard, containing one hundred acres, be the same more or less; which I will sell, at public auction, at the Court-house, in the town of Sandwich, on Saturday, the twenty-eighth day of July next; and adjudge the same to the highest bidder, for cash only.

EBEN'R. REYNOLDS,
Sheriff, W. D.

Sheriff's Office, Sandwich,
24th April, 1837.

All persons having any claims on the above lands, by mortgage or otherwise, are desired to make the same known to me on or before the day of sale.

EBEN'R. REYNOLDS,
Sheriff, W. D.

Sheriff's Office, Sandwich,
24th April, 1837. i-1

Western District, *to wit.* } BY virtue of a writ of *Fieri Facias*, issued out of His Majesty's Western District Court, and to me directed, against the lands and tenements of Nicholas Ballard, at the suit of Duncan McGregor, I have seized, as belonging to the said Nicholas Ballard, part of lot number two, in the first concession, or third range of the township of Dover East, containing one acre, be the same more or less, with a dwelling-house and other buildings thereon erected, which I will sell, at the Court-house, in the town of Sandwich, on Saturday, the fifth day of August next, at eleven o'clock in the forenoon, and adjudge the same to the highest bidder, for cash only.

EBEN'R. REYNOLDS,
Sheriff, W. D.

Sheriff's Office, Sandwich,
4th May, 1837.

All persons having any claims on the above property, are desired to make the same known to me on or before the day of sale.

EBEN'R. REYNOLDS,
Sheriff, W. D.

Sheriff's Office, Sandwich,
4th May, 1837. i-1

Western District, *to wit.* } BY virtue of a writ of *Fieri Facias*, issued out of His Majesty's Western District Court, and to me directed, at the suit of Duncan McGregor, I have seized, as belonging to the said Antoine Trudelle, the west half of lot number seven, in the second concession of the township of

Tilbury East, containing one hundred acres, be the same more or less, which I will sell, at the Court-house, in the Town of Sandwich, on Saturday, the fifth day of August next, at eleven o'clock in the forenoon, and adjudge the same to the highest bidder, for cash only.

EBEN'R. REYNOLDS,
Sheriff, W. D.

Sheriff's Office, Sandwich,
4th May, 1837.

All persons having any claims on the above property, are desired to make the same known to me on or before the day of sale.

EBEN'R. REYNOLDS,
Sheriff, W. D.

Sheriff's Office, Sandwich,
4th May, 1837. i-1

Western District, *to wit.* } NOTICE is hereby given, that by virtue of a Writ of Attachment, issued out of His Majesty's Court of King's Bench, at Toronto, and to me directed, against the Estate of Leonard Peck, an absconding or concealed debtor, to satisfy Shadrack Jenkins, for the sum of two hundred pounds, I have seized all the estate, real and personal, of the said Leonard Peck, and unless the said Leonard Peck return within the jurisdiction of the said Court, and put in bail to the action, or cause the said claim to be discharged within three calendar months, all the estate, real and personal, of the said Leonard Peck, or so much thereof as may be necessary, will be held liable for the payment, benefit and satisfaction of the said claim.

EBEN'R. REYNOLDS,
Sheriff, W. D.

Sheriff's Office, Sandwich,
10th May, 1837. sn-1
First published in Gazette 18th May, 1837.

EXECUTIVE COUNCIL OFFICE,
Toronto, 4th February, 1836.

NOTICE is hereby given, by order of His Excellency the Lieutenant Governor, in Council, that in future, Thursday in each Week shall be a Council day.

JOHN BEIKIE,
40 *Clerk Executive Council.*



PROCLAMATION.
UPPER CANADA.
F. B. HEAD.

WILLIAM the FOURTH, by the Grace of GOD, of the United Kingdom of Great Britain and Ireland, King, Defender of the Faith.

To all to whom these Presents shall come—
GREETING:

WHEREAS by an Act passed in the Parliament of our Province of Upper Canada, in the eighth year of the reign of His late Majesty, entitled "An "Act to confer upon His Majesty certain "powers and authorities necessary to the "making, maintaining and using, the Canal "intended to be completed under His "Majesty's directions, for connecting the "waters of Lake Ontario with the River "Ottawa, and for other purposes therein "mentioned," it is amongst other things enacted—"That all persons whatsoever "shall have free liberty to navigate the "said Canal with any boats, barges, ves-"sels or rafts, upon payment of such rates "and dues as shall be established by His "Majesty." And whereas by our Royal Proclamation under the Great Seal of our Province, bearing date at Toronto, the twelfth day of November, one thousand eight hundred and thirty-five, and in the sixth year of our reign, We did establish, and authorise to be imposed on all persons navigating the said Canal with any boats, vessels, barges or rafts, certain rates and dues therein mentioned, to be exacted, levied and collected, to and for our use, during our pleasure. And whereas We have thought fit to alter the rates and dues thereby established, and to authorize the rates and dues hereinafter mentioned to be levied in their stead.

NOW KNOW YE, that of our certain knowledge, mere motion and special grace, We have established, and do hereby establish, and authorise to be imposed upon all persons navigating the said Canal with any boats, barges, vessels or rafts, in lieu of the rates and dues heretofore authorised to be taken as aforesaid, the rates and dues following, that is to say—

From Kingston to By Town, or from By Town to Kingston.

Cabin Passengers, 4s. each.
Children under 12 years of age, 2s. each.
Sheep, Pigs, and Calves, 6d. each.
Dry Goods, Wines and Spirituous Liquors, 7s. 6d. per ton.
Iron and Salted Fish 3s. 9d. per ton.
Salt and Sea Coal, 1s. 10d. per ton.
Wheat per bushel, three farthings.
Other kinds of Grain and Potatoes, per bushel, one farthing.
Rye and Buck-wheat, Flour and Corn Meal, per bushel, one half-penny.
Flour, per barrel, 2½d.
Beef and Pork, per barrel, 3½d.
Pot Ash, per ton, 2s. 3d.
Pearl Ash, per ton, 2s. 3d.
Oak, per foot, in boats or scows, one half-penny.
Pine, Elm, and all soft timber, per foot, in boats or scows, one farthing.
The same in rafts, namely,—
Oak, one penny per cubic foot.
Pine, one farthing per cubic foot.
Standard Staves, 20s. per 1000.
The same in boats or scows, 10s. per 1000.
West India Staves, 3s. 4d. per 1000.
The same in boats or scows, 1s. 8d. per 1000.
Heading, per 1000, 1s. 3d.
Deals, per 1000 feet, in rafts, 2s. 6d.
The same in boats and scows, 1s. 6d.
Boards and Planks, per 1000 feet, in rafts, 2s. 6d.
The same in boats or scows, 1s. 6d.
Shingles, per thousand, 3d.
Laths, sawed or split, per 1000, 3d.
Saw Logs passing from one to three Locks, 1d. each Log.
Saw Logs passing from four to six Locks, 2d. each Log.
Saw Logs passing through more than six Locks, 3d. each Log.
Ash Oars, 2½d. per pair.
Tanner's Bark, per cord, in rafts, 1s.
The same in boats or scows, 4d.
Lard, Butter, Tallow, Bees' Wax and Honey, in barrels, 4d. per barrel.
The same in kegs, 2d. per keg.
Fire Wood in rafts, per cord, 1s.
The same in boats or scows, 4d.
Apples, per barrel, 3d.
Tobacco, at the rate of 8d. per hogshead.
Stone from quarries, 6d. per toise.
Sand and Lime, per barrique, 1d.
Coaches, Carriages and Waggons, 1s. 3d. each.
Caleches, Gigs and Carts, 7½d. each.
Cheese, per hundred weight, 2d.
Beer and Cider, per barrel, 3½d.
All other Merchandize at the rate of 7d. 6d. per ton.
Steam Boats passing from Kingston to By Town, 10s. per trip.
Steam Boats passing from By Town to Kingston, 20s. per trip.
Steam Boats passing from Perth to By Town or Kingston, and Kingston to Perth, 3s. per trip.
Steam Boats passing from By Town to Perth, 10s. per trip.
From Kingston to By Town, carrying passengers in addition to the merchandize or produce they may carry,—Barge, 5s.; Durham Boat, 3s. 6d.; large Batteaux, 2s. 6d.; small Batteaux, 1s. 6d.
From By Town to Kingston—Barge, 10s. Durham Boat, 7s.; large Batteaux, 5s.; small Batteaux, 3s.; Boats and Canoes, for the first lock, 6d. and 1d. for each lock afterwards, in addition to the merchandize or produce they may carry.
From Kingston to first rapids, and from first rapids to Kingston; from first rapids to By Town, and from By Town to the Narrows:
Cabin Passengers, 2s. each.
Children under 12 years of age, 1s. each.
Neat Cattle and Horses, 2s. each.
Sheep, Pigs and Calves, 3d. each.
Dry Goods, Wines and Spirituous Liquors, 3s. 9d. per ton.
Iron and Salted Fish, 1s. 10½d. per ton.
Salt and Sea Coal, 11d. per ton.
Wheat per bushel, one halfpenny.
Rye and Buck-wheat, Flour and Corn Meal, per bushel, one farthing.
Flour, per barrel, 1¼d.
Beef and Pork, per barrel, 1¾d.
Pot Ash, per ton, 1s. 7½d.
Pearl Ash, per ton, 1s. 7½d.
Boards and Planks, per 1000 feet, 10d.
Lard, Butter, Tallow, Bees' Wax and Honey, per barrel, 2d.
The same per keg, 1d.
Stone from quarries, per toise, 3d.
Cheese, per hundred weight, 1d.
Beer and Cider, per barrel, 2d.

All other articles to be subject to the same toll as from Kingston to By Town; and all articles passing one or more of the locks between Kingston and first rapids, or between first rapids and By Town, to be charged with the same toll as if they had passed the whole distance between either of those places.

And We do hereby declare, that the said rates and dues, as the same are hereinbefore particularly set forth, shall be exacted, levied and collected, to and for our use, during our pleasure, and that no rates or dues other than those hereby established and authorised to be imposed, shall henceforth be exacted, levied or collected, until our further pleasure shall be made known thereon. And We do strictly charge and command all Sheriffs, Bailiffs, Constables, and other persons whom it may concern, to be aiding and assisting in causing this our Royal will and pleasure to be obeyed, and in the due protection of our Province to be thereupon accruing: of which all persons concerned are hereby required to take notice, and to govern themselves accordingly.

IN TESTIMONY WHEREOF, We have caused

these our Letters to be made Patent, and the Great Seal of our said Province to be hereunto affixed.—Witness our trusty and well-beloved SIR FRANCIS BOND HEAD, K. C. H. Lieutenant Governor of our said Province, at Toronto, this twelfth day of May, in the year of our Lord One Thousand Eight Hundred and Thirty-six, and in the sixth year of our Reign. F. B. H.

By command of His Excellency.
D. CAMERON, *Secretary.*
ROBERT S. JAMESON, *Atty. Genl.*

Welland Canal Office.
St. Catharines, 5th April, 1837.

AT a Meeting of the Stockholders of the Welland Canal Company, held at the Canal Office, in St. Catharines, on Monday the 3rd April, 1837, OGDEN CREIGHTON, and ALEXANDER MCDONELL, Esquires were unanimously elected Directors for the ensuing year.

JOHN CLARK,
49-i Secretary, W. C. Co.

NOTICE.—The Great Western Rail Road Company intend to apply, during the next Session of Parliament, for an extension of the Company's Charter, from Hamilton to the Niagara River, and from Chatham to the Detroit River.

SAMUEL MILLS,
Sec'y. & Treasurer.
Office of the G. W. Rail-Road Comp'y.
Hamilton, 18th April, 1837. ai-50

TAKE NOTICE.—The Stockholders of the Grafton Harbour, are requested to meet at Arkland's Tavern, in Grafton, on the third Monday in June next, agreeable to the Act of Incorporation, at one o'clock P. M., for the purpose of choosing Directors for the ensuing year; and it is further stated, that the Books are opened, and to remain so until the above-mentioned time, at the Post Office, Grafton, for taking Stock.

1st May, 1837. f-51

NOTICE is hereby given, that application will be made, at the next sitting of Parliament, to have the disabilities removed from a part of Lots Nos. 2 and 3, in the broken front of the Township of Woodhouse, so that the present occupants can dispose of the same and give a proper title.

Woodhouse, 7th April, 1837. 48

NOTICE is hereby given, by the Magistrates of the Gore District, in Quarter Sessions assembled, that application will be made to the Provincial Houses of Parliament, at their next Sitting, to increase the Assessment Tax of the said District to double of its present rate, in order to liquidate the debts of the District.

Court House,
Hamilton, 2nd May, 1837. 52

NOTICE is hereby given, that application will be made at the ensuing Session of Parliament, to have the District Town of the District of Bathurst placed in or near the centre of the said District.

Pakenham Mills,
1st May, 1837. 52

NOTICE.—The Inhabitants of the Ottawa District will petition the Legislature, at their next Session, for an Act to remove the Court House and Gaol from their present situation to a more central point in the District, or have a new one built in a more centrical place.

Gloucester, 17th April, 1837. 50

NOTICE is hereby given, that application will be made, at the ensuing Session of Parliament, to Charter a Company to improve the Navigation of the Ottawa, from By Town upwards, to the deep River.

Bytown, April 3rd, 1837. 49

NOTICE.—The Inhabitants of the township of Pickering intend petitioning the Legislature at its next Session, for a grant of money, to enable them to make an entrance and Harbour at that place, in the said Township, commonly called Frenchman's Bay.

2nd May, 1837. 51

NOTICE.—The inhabitants of the townships of Mulmer, Mono, Caledon, Albion, &c. intend petitioning the to enabture at its next session, for a loan from Lle them to open Hurontario Road, Legislnake Huron to Yonge-street.

Mono, 1st *April,* 1837. 47

NOTICE.

NOTICE is hereby given, that it is mutually agreed upon by the undersigned, that Mr. JOHN WILLIAM BEDFORD, ceases, from this date, to be a Partner in the Firm of J. B. FORTUNE & Co. All persons having demands on the said Firm, will present the same for payment to Mr. ROBERT WILLIAM SHAW, and all persons indebted to the said Firm, will make immediate payment to the same party, who is authorized to grant acquittances.

JOHN W. BEDFORD.
ROBERT W. SHAW.

Peterborough, 1st *May,* 1837.

With reference to the above advertisement, the undersigned hereby gives notice, that the business will be continued by him, under the name of the old Firm.

2-c ROBERT W. SHAW.

NOTICE TO THE PUBLIC,

IS hereby given by the Subscriber, for certain consideration, I do agree that my son GEORGE JOSEPH BROWNE, now a minor, should transact business for himself; and I do from this day forward relinquish all claim to his labor or earnings, to which, as his Father, I am otherwise entitled, till he should become of age. The Public will also take notice, that on the aforesaid account, I will not be answerable for any agreements made by him, or for any debts by him contracted after this date.

RICHARD BROWNE.

Kateswille, 1st *May,* 1837. 1-c

PUBLIC NOTICE.

THE Copartnership heretofore subsisting between the undersigned, at Hawkesbury, in the Ottawa District, was this day dissolved, by mutual consent. The affairs of the Partnership will be settled by Mr. McAlpine.

H. H. MEARS.
WM. MCALPINE.

Hawkesbury, 3*rd June,* 1836. 1-sn

CAUTION.

THIS is to notify all persons not to purchase the west half of Lot No. 22, in the ninth concession of the Township of Ops, County of Durham, District of Newcastle, from Patrick Finnagan, as the subscriber purchased the said Lot, and holds a document to that effect.

WILLIAM MILLS.

Ops, May 4, 1837. 1-n

☞ The Upper Canada Gazette will please to copy the above for three times, and send a copy, with their account, to Wm. Mills, Ops.

THE SUBSCRIBER continues his *LAND AGENCY OFFICE* at Brantford, as usual.

LEWIS BURWELL,
Deputy Provincial Surveyor.

HATS AND CAPS.

THE Subscriber begs leave to inform his friends and the public, that he has received, direct from London, per the Ship *Great Britain,* a large assortment of the latest and most fashionable HATS and CAPS, from three of the most eminent Manufacturers, which he offers for sale, and solicits that patronage which he has hitherto experienced.

JOSEPH ROGERS.
No. 111, King-street.
May 16, 1837. 2-i

FIVE POUNDS REWARD.

LOST, —STOLEN, from the Subscriber, outside the Counter of the BANK OF UPPER CANADA, in this City, between Eleven o'clock, A. M., and One o'clock, P. M. THIS DAY, a LEATHER POCKET-BOOK, containing the *Government War Loss Debenture* No. 347, dated 22nd May, 1833, for £280 Currency, bearing interest at Five per Cent. per Annum, from the date, and payable to the Subscriber or Bearer, with but one indorsement for the whole of the interest to this time.

Whoever will bring the same to the Office of Messrs. BALDWIN & SON, Solicitors, *King Street,* if lost; or if stolen, will give such information as shall lead to a conviction of the Offenders, shall receive the above Reward; and the Subscriber hereby cautions all persons from receiving or negotiating the said Debenture.

W. W. BALDWIN.
Toronto, 23rd May, 1837 2

THE CHURCH,

Will for the present be published at the Star Office, Cobourg, every Saturday.

TERMS.

To Subscribers resident in the immediate neighborhood of the place of publication, TEN SHILLINGS per annum: to Subscribers receiving their papers by mail, FIFTEEN SHILLINGS per annum, postage included. Payment is expected yearly, or at least half-yearly *in advance.*

COMMITTEE OF MANAGEMENT.

The Hon. and Ven. the Archdeacon of York; the Rev. Dr. Harris, Principal of the U. C College; the Rev. A. N. Bethune, Rector of Cobourg; the Rev. H. J. Grasett, Assistant Minister of St. James's Church, Toronto;—to any of whom communications referring to the general interests of the paper may be addressed.

EDITOR for the time being, the Rev. A. N. Bethune, to whom all communications for insertion in the paper (post-paid) must be addressed, as well as remittances of Subscription.

AGENTS.

The Clergy of the Church of England in both Provinces.

R. Stanton, Esq. *King-street, Toronto.*
W. B. Robinson, Esq. *New Market.*
J. G. Armour, Esq., *Whitby.*
Charles Brent, Esq., *Port Hope.*
W. Warren, Esq., *Darlington.*
J. Beavis, Esq., *Clarke.*
B. Y. McKyes, Esq., *Colborne.*
J. B. Ewart, Esq., *Dundas.*

The first or specimen number of "THE CHURCH." has been received by the Agent at Toronto, to whom persons in the City and neighborhood, desirous of becoming Subscribers, are respectfully referred.

Toronto, 13th *May,* 1837. 1

THE following Lands are for sale, by the CANADA COMPANY, at their Office in Toronto, on terms highly advantageous to the purchaser, as only one-fifth is required to be paid in cash.

The prices, as well as all other necessary information respecting these Lands, may be learned, by application to the Commissioners of the Company in Toronto, either personally or by letter, post-paid, which will be immediately replied to.

EASTERN DISTRICT.

Township.	Con.	Lot
Lochiel,	2	N. ½ 2 N. ½ 5.
	3	N. ½ 9 N. ½ 11.
	9	38, S. ½ 22.
Roxborough,	9	4 5 8 9 10 11 12 14 15 16 17 18 19 N. ½ 3 N half 6 R. half 7 R. half 13.
Finch,	1	N. half 4 N. half 11.
	2	N. half 5.
	3	4 N. half 11.
	4	5.
	5	4 N. half 11 N. half 23.
	6	5 N. half 20.
	7	4 11 21 23.
	8	5 15 N. half 20.
	9	4 21 23.
	10	5 15 20.
	11	4 11 N. half 1.
	12	N. half 5.
Winchester,	1	23 W. half 11 W. ½ 21.
	2	5 15.
	3	21 23.
	4	S half 20.
	5	21 23 N. half 4.
	6	5 15
	7	11 21 24 E. half 4.
	8	5 15 20.
	9	4 21 23.
	10	5 15 20.
	11	4 11 21 23.
	12	5 15 20.
Mountain,	1	21 23 W. half 11.
	2	20.
	3	21 23.
	4	20 N. half 5.
	5	4 23 E. half 21 W. ½ 11.
	6	15 W. half 5 S. ½ 20.
	7	11 23.
	8	5 15 20.
	9	21 23 N. ½ 4 R. ½ 11.
	10	15 20.
	11	4 11 21 23.
	12	20 S. half 15.
Williamsburgh,	8	1 2 3 4 5 E. half 6.

OTTAWA DISTRICT.

Township.	Con.	Lot
Hawkesbury, East.	3	17 22 23 S. W. half 1 N. half 21.
	4	13 S. half 6 W. half 34.
	5	17 24 S. half 31.
	6	13 27 E. ½ 6 S. half 20 S. half 22.
	7	3 10 N. half 17.
	8	3 5 7 10.
	9	5.
In the Gore,	5	1.
	6	2.
	7	S. half 2.
	8	2.
Hawkesbury West,	3	S. half 1 S. half 15.
	8	S. half 14.
	9	17.
Caledonia,	1	24.
	2	15 18 20.
	3	11 18 21 23.
	4	14 15 N. half 20
	5	11 21 23.
	6	5 15 20.
	7	4 11 21 23.
	8	5 15 20.
	9	4 21 23.
	10	20 Front half 15.
	11	21.
Plantagenet, Front.	1	37.
	2	5 15 22 29 34 36.
	3	4 21 23 W. half 14.
	4	5 15 20.
	5	4 11 21 23.
	6	15 20.
	7	4 11 21 23.
	8	5 15 20.
	9	4 11 23
	10	5 20.
	11	4 21 23.
	12	15 20.
	13	4 11 21 23.
Plantagenet, Rear.	14	4 14 19.
	15	3 10 20 22.
	16	4 14 19.
	17	3 10 20 22.
	18	14 19.
	19	10 20 22.
	20	14 19.
Alfred,	1	A. B.
	2	3 A.
	3	2 3 A. 22 N. half 28, N. half 33 B.
	4	15 S. half 5 N. half 13.
	5	4 11 16
	6	5 13 15
	7	4 7 11
	8	5 13
	9	4 7 11
	10	5
	11	4 7
	12	5
	13	4
Cumbridge,	1	4 11 18 26
	2	2 8 15 23 30
	3	4 11 18 26
	4	2 8 15 23 30
	5	4 18 26
	6	2 8 23 30
	7	4 11 18 26
	8	2 8 15 23 30
	9	4 11 18 26
	10	2 8 15 23 30
Russell,	1	1 8 13 15
	2	7 16 21
	3	1 8 13 15
	4	7 16 21
	5	1 8 13 15
	6	7 16 21
	7	1 8 13 15
	8	7 16 21
	9	1 13 15
	10	7 16 21
Cumberland,	1	5 14 21 28
	2	9 16 24
	3	5 11 21 28
	4	3 9 16 24
	5	B. 5 11 21 28
	6	3 16 24
	7	B. 5 11 21 28
	8	3 9 16 24
	9	B. 5 11 21 28
Cumberland,	10	3 16 24
	11	B. 5 11 21 28
Pt con. on the Ottawa,		2 35 36 37 W. half 1
Gloucester,	Br.	Front on the Rideau 27
	1	7 13 19 27
	2	22 28 W. half 14
	3	Front half 3 W. half 23
	4	17 N half 12
	5	3 13 23
	6	2 8 14 22 28
On the Ottawa,	2	4 S. half 14
	3	13
	4	4 9 14 19
	5	3 13
	6	4 12 N. half 18
	7	3 9 17
	8	7 13 19
	9	2 8 14
Clarence,	1	5 6 11 21
	2	3 9 16 24
	3	B. 11 21
	4	3 9 16 24
	5	B. 11 21 E. half 5
	6	3 9 16 24
	7	5 11 21
	8	3 9 16 24
	9	B. 5 11 21
	10	3 9 16 24
	11	5 11 21
Osgood,		Broken Front on the Ottawa 3 23 29 37
	1	3 9 17 23 29 37
	2	4 12 18 24 32
	3	3 13 23 33
	4	7 12 17 22 27 32 S. half 2 W. half 37
	5	13 23 E. half 33
	6	4 24 N. half 18 E ½ 12
	7	3 9 17 37
	8	7 39 E. half 13
	9	2 8 14 42 E. half 34
	10	3 13 33 E. half 23
	11	3 13 23 33

BATHURST DISTRICT.

Township.	Con.	Lot.
Nepean,	2	Rideau, Front 4 18 24 E. ¾ 32
	3	13 E. ½ 23 S. W. ½ 33
	4	4 9 E. half 14 E. ½ 19
	5	3
	6	4 S. half 18
Goulburn,	1	14
	4	E. half 8
	5	22 E. part 27
	6	23
	7	27 Rear half 14
	8	E. half 23
	9	E. half 14
	10	8 16
	11	4 14
	12	8 16
March,	1	19 22 25 27 W. half 4 S. E. half 14.
	2	E. half 3 S. W. ½ 23 S. W. half 25.
	3	22 27
	4	23
	5	E. half 14
Huntley,	1	4 22 27
	2	23 Front half 3
	3	22 27 E. half 14
	4	3 Front half 23
	5	4 14
	6	3 8 16 Rear half 23
	7	4 14 22
	8	3 16 23 Front half 8
	9	4 22 27 Rear half 14
	10	8 23 Rear half 16
	11	4 14 W. half 22
	12	8 16 Rear half 23

Township.	Con.	Lot.
Torbolton,	1	4 11 22 Front half 14
	2	S. W. half 3 N. half 16 S. E. half 23
	3	4 14 N. W. half 22
	4	3 8
	5	4 14
	6	3 8
	7	4
	8	3
Fitzroy,	1	4
	2	3 16 Rear half 23
	3	4 22 Front half 14
	4	3 8
	5	4
	6	Front half 3 R half 16
	7	East half 4
	8	16 Front half 3 F half 8
	9	14 East half 4
	10	8
	11	4 14
	12	3 8 16
Pakenham,	1	4 14 22
	2	3 8 16 19 23
	3	4 14 22 25
	4	3 8 16
	5	14 22 Rear half 4
	6	3 16 23 West half 8
	7	14 19 22
	8	16 East half 8 F half 23
	9	14 22
	10	16 23 Front half 19
	11	4 22
	12	3 8
Beckwith,	1	22
	2	East half 23
	5	14 26
	6	16
	7	27 West half 22
	9	Front half 22
Drummond,	3	22 27
	4	East half 3
	5	4
	10	16
Bathurst,	8	3
	9	4
	10	8 West half 3
	11	East half 14
	12	8
Sherbrooke, North.	1	4 22 27 Rear half 14
	2	3 16 23 Rear half 8
	3	4 14
	4	3 Rear half 8
	5	4
Sherbrooke, South.	1	4 21 East half 11
	2	5
	3	21
	4	5 15 West half 20
	5	4 11 21
	6	10 15
	7	11
	8	15 20
	9	11
	10	10 15
	11	11 East half 21
	12	15 20
Ramsay,	1	22 27 Rear half 4
	2	West half 3 East half 8
	3	4 14 22 27
	4	8 23 East half 15
	5	4 14 27 Front half 22
	6	15 Front half 8
	7	27
	9	Rear half 4 F half 22
	10	8 23
	11	14 22 27
	12	3 23 F half 8 E half 15
Lanark,	1	22 27 F half 4 F half 14
	2	23
	3	27 14 East half 22
	4	8 16 23
	5	22 27

Township.	Con.	Lot.
Lanark	6	2 3 8 23
	7	1 3 14 22 27 F half 4
	8	16 23 Rear part 8
	9	27 F ½ 14 F ½ 22
	10	16 N.E. ½ 8 S.W. ½ 23
	11	22 27 Front half 4
	12	23
Dalhousie,	1	4 14 22 27
	2	3 8 16 23
	3	4 14 22 27
	4	3 8 23
	5	14 22 27 East half 2
	6	16 23
	7	4 14 22 27
	8	3 16 23 SouthWest ½ 8
	9	4 14 22 27
	10	3 16 23
	11	4 14 22 27
	12	3 8 16 23
Darling,	1	4 14 19 22
	2	3 8 16 23
	3	4 14 19 22
	4	8 16 23 East half 3
	5	4 14 19 22
	6	3 16 23 Rear half 8
	7	14 22 Front half 4
	8	8 16 19 23
	9	4 14 22
	10	3 8 16 23
	11	4 14 22
	12	3 8 16 19 23
Lavant,	1	4 14 22
	2	3 8 16 23
	3	4 14 22
	4	3 8 16 23
	5	4 14 22
	6	3 8 12 16 23
	7	4 14 22
	8	3 8 16 23
	9	4 14 22 25
	10	3 8 12 16
	11	14
	12	3 8
	13	3

JOHNSTOWN DISTRICT.

Township.	Con.	Lot.
Edwardsburgh,	9	6 13 30 North half 19 East ½ 31 South ½ 33
	10	30 31 32 33 34 35 36 37
North Gower, Front on the Rideau	13	A. 7 13 19
	1	7 13
	2	4 12 38
	3	8 28 38
	4	4 9 29 34 39 F ½ 14
South Gower	1	4
	6	14
	7	11
	8	West half 5
Oxford,	1	North half 30
	4	South half 12
	5	1 5
	6	South half 5
	7	4 14
	8	1 South half 12 S. ½ 18
	10	7 12
Marlborough,		Broken Front 2 4
	1	2 4
	2	3 29 East ½ 1 South ½ 12
	3	11 28 30
	4	13 16 23 28
	5	14 22 29
	6	3 16 23 28
	7	22 29 Front half 14
	8	3 8 23 West half 23
	9	14 28 30
	10	8 15 23 27
Wolford,	2	3 8
	3	9 27 S. half 2 S. half 17
	4	3 16
	5	S. half 9 S. half 27

Township.	Con.	Lot.
Wolford	6	3 8 S. half 23 E. half 28
	7	South half 9 Rear half 27
	8	3 8 16 23 28
Montague,	2	16
	3	East half 4 East half 14
	4	3 East half 8
	5	22 East half 14
	6	3 8 23 East half 16
	7	22 East half 14
	8	3 East half 16
	9	N. ½ 14 E. ½ 22 E. ½ 29
	10	3 8 North East half 16
Elizabethtown,	11	4 7 9 10 11 17 18
Yonge,	2	17
	5	22
	6	South half 13
Yonge, formerly *Escott*		Broken Front 5 10 20
	3	17
	4	11 17
	6	17
	8	20 21
Lansdowne,	2	West half A.
	4	East half 8
	5	A.
	6	3 10 17
	7	4 West half 11
	8	10 17 22
	9	11
	10	10 15 20
	11	South half 11
Leeds,	3	South half 9
	4	10 22 East half 17
	5	East half 14 East half 21
	6	22
	7	21
	9	East half 11
	10	9 10
Kitley,	2	16 South half 23
	3	North half 29
	4	16
	6	South half 16
	7	14 South half 4
	8	South half 8
Bastard,	1	4 14
	2	3 8 Front part 16
	3	South half 14
	4	16 South half 8
	5	South part 4
	6	South part 8 South pt 28
North Crosby,	1	11 21 23
	2	5 15 20 26
	3	11 21 23
	4	15 20
	5	11 21 23
	6	15 20 25
	7	4 21 23
	8	5 20 25
	9	4 21 23
	10	5 20
South Crosby	2	5
	3	4 23
	4	15 South half 5
	5	4 21
	6	5 26 27 South half 15
	7	4 21 23
	8	5 15
	9	4 11 21 23
	10	15 20 25
Burgess,	1	14
	2	3 8 23
	3	4 14
	4	8 16 23
	5	4 14 22 27
	7	4 22
	8	16
	10	29
Elmsley,	1	29
	4	8
	5	West half 4
	8	8 28 North half 3

MIDLAND DISTRICT.

Township.	Con.	Lot.
Pittsburgh,	4	13 21 23 29
	5	23 27 29 31 33 35
	6	5 26 30 34 38 S. ½ 2
	7	10 11 29 37 S. ½ 5
	8	1 2 15 16 17 23
	9	18 27 30 31 32 33 34 39
	10	15 22 24 27 29
	11	5 11 21 28 34
	12	3 9 16 24 30
	13	5 11 21 28
	14	3 9 16
	15	5 11 21
Loughborough	3	23
	4	15
	5	21
	6	15 South half 24
	7	11 21 23
	8	5 24
	9	4 11 21 23
	10	5 15 24
	11	4 11 21 23
	12	5 15 24
	13	4 11 21 23
	14	5 15 24
Portland,	2	15
	5	18
	7	19
	8	11 17
	9	7 North half 19
	10	6 11 17 24
	11	7 19
	12	6 11 17 24
	13	7 19 25
	14	6 11 17 24
Palmerston,	1	4 11 28
	2	3 9 16 24 30
	3	4 11 21 28
	4	3 9 16 24 39
	5	4 11 21 28
	6	3 9 16 24 30
	7	4 11 21 28
	8	3 9 16 24 30
	9	4 11 21 28
	10	3 9 16 24 30
	11	4 11 21 28
Camden East	2	37 46
	3	E. ½ 27 S. ½ 33 S. ½ 50
	5	6 19 S. half 1 N. half 10 N. half 14 S. half 21
	6	1 2 9 13 15 51 N. half 20 N. half 45
	7	1 6 7 14 47 S. half 21
	8	2 9 11 18 45 North ½ 27 North half 35 51 N. ½ 21 N. ½ 23
	9	2 9 11 21 23 25 27 29 31 33 35 37 41 47 S. ½ 5 S. ½ 7 S. ½ 13
Richmond	5	N half 3 N half 10
	6	3 27 F half 15
	7	2 8 14 24 F half 23
	8	11 16 N half 5 F half 10
	9	3.5 7 9 11 14 15 16 17 20
	10	1 8 13 17
	11	3 9
Sheffield,	1	5 11 21 28
	2	24 30
	3	11 21 28 S half 5
	4	16 24 30
	5	11 21 28
	6	16 24 W half 3
	7	21 28
	8	3 16 24
	9	5 11 21 28
	10	3 16 24
	11	5 11 21
	12	3 16 24
	13	5 11 21

Township.	Con.	Lot.
Sheffield	14	8 16 24
	15	5 11 21
	16	16 24
Kaladar,	1	5 11 21 28
	2	3 9 16 24 30
	3	5 11 21 28
	4	3 9 16 24 30
	5	5 11 21 28
	6	3 9 16 24 30
	7	5 11 21 28
	8	3 9 16 24 30
	9	5 11 21 28
	10	3 9 16 24 30
	11	5 11 18 21 28
Tyendenaga,	2	29 N half 39
	3	28 E half 4 R half 35
	4	20 39
Thurlow,	4	S half 26
	5	31
	8	S half 30
	9	5
Sidney	7	2 4 6 8 18 N half 20 N half 22
	8	5 25 29 31 E half 13 S half 21
	9	1 4 8 33 35 37 N half 31
Hungerford,	1	9 16 23 33 W half 2
	2	3 10 17 22 29 34
	3	11 21 28 35 E half 4
	4	15 20 27 32
	5	9 16 23 33
	6	10 22 29 34 S half 17
	7	21 28 36 N half 11
	8	20 27 32 S half 15
	9	9 16 23 33
	10	17 22 29 34
	11	11 21 28
	12	5 15 20 27 32
	13	2 9 16 23 33
	14	3 10 17 22 29
Huntingdon,	5	9
	6	15
	7	11 W half 19
	8	10 17 N half 3
Huntingdon	9	2 16
	10	5 15
	11	4 11 19
	12	3 10 17
	13	2 9 16
	14	5 15 20
Rawdon,	1	4
	2	E half 5
	3	S half 11
	4	5 15 20
	5	4
	7	2 23
	8	5 15 20
	9	4 11 21 25
	10	5 15 20
	11	4 11 21 25
	12	5 15 20
	13	4 11 21 25
	14	5 15 20
Marmora,	1	5 11 19 21 28
	2	3 16 24 30
	3	19 21 25
	4	16 24 30
	5	19 21 28
	6	3 16 24 30
	7	11 19 21 28 W half 5
	8	3 16 24 30
	9	5 11 19 21 28
	10	3 16 24 30
	11	5 11 13 19 21 28
Madoc,	1	5 28 E half 11
	2	3 9 16 24 30
	3	5 11 28 W half 4 W half 21
	4	9 16 24 30 W half 3
	5	21 28 E half 5
	6	16 24 30 W half 9
	7	21 28
	8	3 24 30 E half 16
	9	5 21 28
	10	3 9 16 30 E half 24
	11	5 11 21 28

Township.	Con.	Lot.
Elzevir,	1	5 11 21 28
	2	3 9 16 24 30
	3	5 11 21 22
	4	5 9 16 24 30
	5	5 11 21 28
	6	3 9 16 24 30
	7	5 11 21 28
	8	3 9 16 24 30
	9	5 11 18 21 28
	10	3 9 16 24 30
	11	5 11 21 23 26 28
Lake	1	5 11 19 21 28
	2	3 16 24 30
	3	5 11 19 21 28
	4	3 16 24 30
	5	5 11 19 21 28
	6	3 16 24 30
	7	5 11 19 21 28
	8	3 16 24 30
	9	5 11 19 21 28
	10	3 16 24 30
	11	5 11 19 21 28
Hallowell,	1	Lake Ontario or
	5	East side of East Lake 5 7 8 9 10 12 15 16 N part 17

NEWCASTLE DISTRICT.

Township.	Con.	Lot.
Murray,	2	24 30
	3	N half 20 N half 21
	4	E half 24
	6	24
	7	21 28
	8	24 30
	9	21 28 S half 5
	10	9 16 24 30
Cramahe,	3	E half 11
	4	S half 30
	6	3 S half 24 N half 30
	7	21 N half 34
	8	30 S half 16 S half 24
	9	5 28 34 S half 21
	10	3 30
Haldimand	8	S half 5
	5	5 S half 11
	6	3 9 16 24 N half 30
	7	5 11 21 28 34
	8	3 9 16 24 30
	9	5 11 21 28 34
	10	3 16 24 30
Hamilton,	5	28
	6	3 30
	7	5 11
	8	3 9
	9	S part 34
Seymour,	1	4 21 28
	2	20
	3	4 11 28
	4	S half 5 S half 15 S half 20
	5	4
	6	5 20
	7	4 21 28
	8	20 S E half 5
	9	21 28 S E half 4
	10	15 20
	11	4 11 21 28
	12	5 20
	13	4 11 21 28
	14	5 15 20
	15	4 11 21 28
Percy,	1	4 11
	2	5
	3	4 11
	4	5
	5	4 21
	7	4 28
	8	5 15 20
	9	4 28
	10	5 15 20
	11	4 21 28
	12	20
	13	21 28
Alnwick,	1	4 11 21 28
	2	5 20
	3	28 S half 21
	4	15 20
	5	21 28
	6	15 20
	7	21

Township.	Con.	Lot.
Otonabee,....	1	E half 21
	2	E half 16 E half 30
	3	W half 23
	4	W half 30
	5	W half 23
	6	9
	12	9
Monaghan,	4	N half 11
	5	14
Asphodel,....	1	5
	2	S half 3 E half 16
	3	19
	4	W half 16
	5	N half 11
	6	9
	8	W half 9
	10	9 19 E half 16
	11	11
	12	9 16
Belmont,...	1	3 16 24 30
	2	5 11 19 21 28
	3	3 16 24 30
	4	5 11 19 21 28
	5	3 16 24 30
	6	5 11 21 28
	7	3 16 24 30
	8	5 11 19 21 28
	9	3 16 24 30
	10	11 19 21 28 E half 5
	11	3 16 24 30
	12	5 11 19 21 28
Dummer,....	1	28
	2	3 E half 16 W half 24
	3	28 E half 11 E half 21
	4	24
	5	11 21 28
	6	9 16 24 30 32 E half 3
	7	11 21 28
	8	9 16 24 30 E half 3
	9	5 11 21 28
	10	3 9 16 24 30
	11	5 11 21 28
	12	9 16 24 30 S half 3
Douro,.....	1	28 W half 5
	2	24 E half 9
	3	E half 5 S half 21
	4	16 24
Smith,.....	6	15
	12	20
	13	38
	14	34 44
	15	20 21 28 38
Smith.....	16	34
	17	28 38
Gore of Emily	1	S part 4
	3	4 9
	7	4 N half 11
	8	10 N half 5
	10	5
Methuen,....	1	3 16 24 30
	2	5 11 19 21 28
	3	3 16 24 30
	4	5 11 19 21 28
	5	3 16 24 30
	6	5 11 19 21 28
	7	3 16 24 30
	8	5 11 19 21 28
	9	3 16 24 30
	10	5 11 19 21 28
	11	3 16 24 30
	12	5 11 19 21 28
Burleigh,....	1	5 11 21 28
	2	3 9 16 24 30
	3	5 11 21 28
	4	3 9 16 24 30
	5	5 11 21 28
	6	3 9 16 24 30
	7	5 11 21 28
	8	9 16 24 30
	9	5 11 21 28
	10	3 9 16 24 30
	11	5 11 21 28
	12	3 9 16 24 30
Harvey,....	1	9 16 24 30
	2	11 21 28
	3	9 16 24 30
	4	11 21 28
	5	9 16 24 30
	6	11 21 28
	7	16 24 30
	8	11 21 28
	9	16 24 30

Township.	Con.	Lot.
Harvey,....	10	11 21 28
	11	3 24 30
	12	5 21 28
	13	3 24 30
	14	5 11 21 28
	15	3 9 24 30
	16	5 21 28
	17	3 9 24 30 32
	18	28
	19	24 30
Hope,.....	5	21
	7	S half 34
	8	3 9 N half 16 N half 30
	9	5 11 21 28 34
	10	24 30
Cavan,.....	1	4 11
	2	4 N half 5
	3	4
	4	S half 5
	9	S half 19
	12	N half 15
Clarke,.....	6	N half 9 N half 16
	7	3 5 11
	8	3 9 16 24 S half 30
	9	5 11 21 28
	10	9 16 24 30
Manvers,....	1	4 11 21 28
	2	5 15 20
	3	4 11 21 28
	4	5 15 N half 20
	5	4
	6	S half 5 N half 20
	7	N half 21
	9	S half 21 S half 28
	10	N half 20
	11	21 S half 28
	12	N half 15
	13	4 11 21 28
	14	5 15 20
Emily,.....	5	4 11
	6	W half 5
	7	4 11
	8	5 15
	9	S half 4 S half 11
	10	20 N half 15
	11	11 21 N half 4
	12	5 15
	13	4 11
	14	5 15 W half 20
Mariposa,...	1	11 21 28 S half 4
	2	5 15 20
	3	11 21 28
	4	S half 20
	5	11 N half 4
	7	S half 28
	8	S half 5
	9	N half 11
	10	N half 15
	11	S half 11
	12	N half 15 N half 20
	13	21 28 N half 11
	14	15 20
	15	11 21 28
Cartwright..	1	4 21 23
	2	15
	3	4
	5	4
	6	5
	7	4
	8	5 20
	9	4 21 23
	10	5 20
	11	4 21 S half 23
	12	5 15 20
	13	11 21 23
	14	5 15 20
Darlington..	3	N ½ 21 N ½ 28 N ½ 34
	4	N half 3 S half 24
	7	N half 3
	8	24 N half 3
	9	11 N half 5
	10	3 9 16 24 30

HOME DISTRICT.

Township.	Con.	Lot.
Whitby,.....	4	30
	9	5 N half 11 N half 34.

Township.	Con.	Lot.
Reach,.....	1	21 23
	2	5 20.
	3	4 21 22.
	4	20 S. half 5.
	5	21 23
	6	20.
	7	11 21 23 N half 4
	8	5 15
	9	4 23 N half 21
	10	5 15 20
	11	4 21 E half 23.
	12	5 15 20
	13	4 11 21
Brock.....	2	5
	3	11 21 N. half 23.
	4	20 N half 5 N half 15
	5	21 S half 11 S half 23
	9	11 23
	10	E half 5 S half 15
	12	5
	13	N half 11
Georgina...	1	4 11 21
	2	5 15 20
	3	4 11 21 23
	4	15 20 N half 5
	5	4 11 21
	6	S half 15
	7	23
Scott.....	1	5 11 21 28 34
	2	3 9 16 24 30
	3	5 11 21 28 34
	4	3 9 16 24 30
	5	21 28 34 W ½ 5 W ½ 11
	6	16 24 30 E half 9
	7	5 11 21 28 34
	8	9 16 24 30
	9	5 11 21
	10	3 9 16 24
	11	5 11 21 28
	12	3 9 16 24
	13	5 11 21 28
Orillia, S.D.	1	21 N E half 11
	2	16
	4	3 4
	5	4
Orillia, N.D.	1	5 11 21
	2	3 9 16 24
	3	5 11 21
	4	3 9 16 24
	5	5 11 21
	6	3 9 16 24
	7	5 11 21
	8	3 9 16 22 24
	9	11 21
	10	9 16 22 24
Orillia, N.D.	11	5 11 21
	12	9 15 24
	13	11 21
	14	9 24
	15	11
	16	9
	17	11
Tay.....	2	82 89 94 112
	3	5 11 21 28
	4	3 7 9 16
	5	5 11
	6	3 7 9 16
	7	5 11
	8	3 7 9
	9	5
	10	3 7 9
	12	3 16
	13	7 11 13
	14	9 16
Medonte....	3	4 11 21 23
	4	5 15 20
	5	4 11 21 23
	6	5 15 20
	7	18 19 20 E ½ 17 E ½ 31
	10	E half 20
	11	18 25 W half 8
	12	20 W half 27
	13	31
Vaughan ...	3	E half 25 E half 31
Caledon....	1	E half 5
E. H. St.	2	30 E half 3
	4	S W half 24
Hurontario-Street W.	1	E half 28
	2	9 24
	3	W half 28

Township.	Con.	Lot.
Caledon,....	4	9 30
	6	W half 30
Albion.....	1	N E half 34
	2	N E half 16 S W half 30 W half 36
	3	34
	5	34
	6	30
	7	28
	8	24 30
	10	24
Thorah	2	5
	3	16 S half 11 S W half 4
	4	5
	5	4
	6	5
	7	4
	8	5
	9	4
	10	5
Mara.....	1	11
	2	3 9
	3	5 11
	4	3 9 16
	5	5 11
	6	3 9 16 18
	7	5 11 18 21
	8	3 9 16 24
	9	5 11 21
	10	3 9 16 24
	11	5 11 21 28
	12	3 9 16 24
	13	5 11 21 28
Orillia, S.D.	1	21 N E half 11
	2	16
	4	3 4
	5	4
Orillia, N.D.	1	5 11 21
	2	3 9 16 24
	3	5 11 21
	4	3 9 16 24
	5	5 11 21
	6	3 9 16 24
	7	5 11 21
	8	3 9 16 22 24
	9	11 21
	10	9 16 22 24
Orillia, N.D.	11	5 11 21
	12	9 15 24
	13	11 21
	14	9 24
	15	11
	16	9
	17	11
Tay.....	2	82 89 94 112
	3	5 11 21 28
	4	3 7 9 16
	5	5 11
	6	3 7 9 16
	7	5 11
	8	3 7 9
	9	5
	10	3 7 9
	12	3 16
	13	7 11 13
	14	9 16
Medonte....	3	4 11 21 23
	4	5 15 20
	5	4 11 21 23
	6	5 15 20
	7	4 21 23
	8	5 20 W half 15
	9	4 21 23
	10	21 23
	11	W half 4
	13	15 19 20 21
	14	11 15 20
Oro.....	2	16 33 39
	3	4 23
	4	5 15
	5	4 21 23 E half 11

Township.	Con.	Lot.
Oro.....	6	5 15 20
	7	4 11 13 21 23
	8	5 8 13 15 20
	10	5
	11	4 11
	12	5
	13	4
Tiny	1	11 21
	2	9 16 24
	3	11 21
	4	9 16 24
	5	11 21
	6	9 15 16 17 18
	7	11
	8	9 16
	9	11
	10	9 16
	11	11
	12	9 16
	13	11 21
	14	9 16
	15	11 21 S half 5
	16	D. 3 9 24
	17	E. 5 11 21
	18	D. A. 3 9 16 24
	19	E. 5 11 21
	20	D. A. 3 9 16
	21	5 21
Flos.....	1	11 19 21 27 N half 5
	2	3 9 16 24
	3	5 11 17 18 21 27
	4	3 9 16 17 18 19 24
	5	5 11 21 27
	6	3 9 16 24
	7	5 11 21 27
	8	3 9 16 24
	9	5 11 21
	10	3 9 16
	11	5 11
Vespra.....	2	31
	3	4
	4	5 17
	5	4 21
	6	5 20
	7	4 21 23
	8	5 13 15 17 20
	9	4 12 13 14 21 23
	10	5 13 15
	11	4 21 23
	12	5 15 17 20
	13	4 21
	14	5 15 17 20
Mulmur,	1	3 9 16 24
E. H. St.	2	5 11 21 28 31
	3	3 9 16 24
	4	5 11 21 28 31
	5	9 16 24 W half 3
	6	11 21 28 31 W half 5
	7	9 16 24
	8	5 11 21 28 31
W. H. St...	1	5 11 21 28 31
	2	3 9 16 24
	3	5 11 21 28 31
Tosorontio..	1	5 11 21 28 31
	2	3 9 16 24
	3	5 11 21 28 31
	4	3 9 16 24
	5	5 11 21 28 31
	6	3 16 24 W half 9
	7	5 11 21 28 31
Essa.....	1	21 28 W half 11
	2	3 9 16 24 30
	3	5 11 21 28
	4	9 16 24 30
	5	5 11 18 21 28
	6	9 16 24 30
	7	11 21 28
	8	24 30 W half 16
	9	21 28
	10	24 30 E half 9 W ½ 16
	11	28

Township.	Con.	Lot.
Innisfil.....	1	11 21 23
	3	23
	4	N half 5
	5	4 23
	6	5
	7	4 11 S half 23
	8	5
	9	11 N half 4
	10	27 N half 20
	11	4 21 23 N half 11
	12	5 27
	13	4
	14	5
Gwillimbury West, O. S.	2	10 11 12
	3	11 W half 5
New Survey	12	N half 5
	13	4 21
	14	5
	15	11 21
Tecumseth..	1	S half 4
	9	4 11
	10	5 15
	11	4 11 21 N half 23
	12	5 15 20
	13	4 21 N ½ 11 S half 23
	14	5
	15	4 11
Adjala.....	1	21 E half 28
	2	16 24
	3	11 21
	4	9 16 24
	5	5 11 W ½ 21 E ½ 28
	6	24 E half 3
	7	5 21 28
	8	24 30
Mono,	1	11 21 28
E. H. St.	2	9 24 30 W half 16
	3	11 21 28
	4	9 16 24 30
	5	11 28 W half 21
	6	9 24 30 W half 16
	7	E ½ 11 W ½ 21 W ½ 28
	8	W half 24
W. H. St.	1	21 28 W half 5
	2	24 30 E half 3 W ½ 16
	3	11 21 28 E half 5
Amaranth,..	1	5 11 21 28 31
	2	9 16 24 E half 3
	3	5 11 21 28 31
	4	3 19 16 24
	5	5 11 21 28 31
	6	3 9 16 24
	7	5 11 21 28 31
	8	3 9 16 24
	9	5 11 21 28 31
	10	3 9 16 24

GORE DISTRICT.

Township.	Con.	Lot.
Esquesing,..	1	13 28
	2	15 W half 18
	3	E half 21
	6	30
	7	E half 28
	10	W half 30
Erin.....	1	28 W half 13
	2	24 30 32 E half 1 S W half 9 W half 15
	3	13 21 28 W half 6
	4	21 24 30
	5	28 N E half 6 W half 13
	6	32 W half 15 E half 24 E half 30
	7	13 28 W half 21
	8	30 32 E half 15.
	9	W half 7 W half 8 S half 13 W. half 28.
	10	N E half 15 E half 32
	11	28 W half 13
Garafraza,	1	11 21 28 35
	2	16 24 30 E half 9
	3	11 21 28.

Township.	Con.	Lot.
Garafraxa..	4	3 9 16 24 30
	5	5 11 21 28
	6	3 9 16 24 30
	7	5 21 28
	8	3 16 24
	9	5 21
	10	3 9 16 24
	11	5 11 21
	12	3 9 16
	13	11 E half 5
	14	3 9 16
	15	5 11
	16	3 9
	17	5 11
	18	3 9
	19	5 11
	A	3
	C	S W half 3
Eramosa....	1	W part 28
	3	E half 28
	4	24 30 N E half 2
	5	19 21 28
	6	30 E half 2 W half 9
	7	21 28
Nasagiweya,	1	W half 23
	2	1 3 W half 9 W half 24
	4	E half 9 E half 30
	5	13 E half 6
	6	9 15 S W half 30
	7	13 28 S W half 3
Flamborough East.	9	S half 3
	11	2 3 S half 9
	12	N W half 9
	14	5
Flamborough West	5	18
	6	12
	8	S half 2
Beverly.....	7	25 S half 23
	8	11 15 N half 13 S half 22 S half 26 S half 28
	9	36
	10	20 23
Wilmot, Block B.	1	3 4 5 6 7 15 16 17 18 19 20 21 22 N half 1 N half 2 S half 8 S half 9
	2	1 2 3 4 6 7 13 17 18 19 20 21 22 N half 5 N ½ 8
Wilmot, Block B.	3	1 2 3 4 5 6 7 8 9 10 11 12 13 14 17 18 19 20 21
	4	10 11 12 13 14 15
Wilmot (Block A.)	1	10 S W ½ and N half 11 12 19 30 N half 1 N half 8 N half 9 N half 21 N half 22 N half 23 N half 26
	2	10 12 S half 2 S half 11 S half 13 S half 14 S half 15 S half 26
	3	2 13 17 20 26 27 28 30 31 32 33 S half 7 N half 10 N half 11 N half 12 N half 16 N half 21 S half 23 S half 24 S half 25.
	4	12 20 24 25 26 27 28 30 31 32 33 34

NIAGARA DISTRICT.

Township.	Con.	Lot.
Caistor,....	3	8 16
	4	7 13
	5	2 8 16 S half 21
	6	7 13 S half 19
Rainham,...	4	12 15 16
	5	4 5 6 11
	6	5
	7	4
	8	5
Walpole,...	3	N half 11
	4	N half 20
	5	11 23
	6	5 15 S half 20
Walpole,....	7	S half 4
	9	4 11 21 28
	10	5 7 14
	11	4 6 11
	12	5 9 14 16
	13	4 8 13
	14	5
	16	4

LONDON DISTRICT.

Township.	Con.	Lot.
Woodhouse,	3	21
	4	20
	5	21 23
	6	S half 20
Townsend,..	1	S half 4
	2	S half 20
	3	4
	4	S half 5
	5	N half 4
	6	N half 15
	7	23
	9	23
	10	15
	11	17
	12	20
	13	21 23
Windham,	1	23 N half 21
	3	11 N half 23
	4	15
	5	4 11 S half 21 S half 23
	6	15
	7	4 11 21 23
	8	15 20
	9	11 21 23
	10	15
	11	11
	12	15
	13	21
Charlotteville	3	N half 4
	5	4
	6	4 5
	7	4
	8	5 15 W half 20
	9	4 11
	10	15
	11	N half 4
Walsingham,	2	5 N half 12
	3	4 E half 11
	4	12 15 N half 20
	5	21
	6	15 20
	7	11 21
	8	15 20
	9	11 21 23
	10	5 15 20
	11	4 11 21 23
	12	5 15 20
	13	4 11 21 23
	14	5 15 20
Middleton, (South of the Talbot Road,)	4	22
	3	18 19 21 25 28 32
	2	5 8 12 15 18 19 22 26 29 34 36 40
North of the Talbot Road,	2	4 18 19 21 25 32 35 39 42
	3	12 15 S half 1
	4	4 8 11
Houghton,—West of the North Road—1st Range 4 14 E half 11. East of North Road—1st Range 5 7 15 20 N half 1		
	1	4 11 13 17 19
	2	5 7 15 17
	3	4 7 11
	4	1 5 13 15
	5	4 11
	6	5 8 10 W half 1
Nissouri,.....	1	25 34
	2	30
	3	5 23 34 W half 21
	4	9 24 30
	5	21 23 34 S half 5
Nissouri,....	6	3 9 24 30 36 E half 16
	7	5 11 21 28 34
	8	9 16 30 E half 3 E half 24
	9	11 21 25 34 W half 5
	10	9 16 24 30 36
	11	21 28 34 E half 5
	12	16 24 30
	13	28 34 E half 5
	14	24 30
Zorra,.....	1	28 34 E half 21
	2	24 E half 30
	3	28 34
	4	W half 30
	5	28 34
	6	24 30 36
	7	28 34
	8	24 30
	9	28 34 E half 21
	10	24 30 36
	11	28 34
	12	30 E half 16
	13	21 28 34
	14	24 30
	15	21 28 34
	16	24 30
	17	28 34
	18	30
	19	34
Blenheim,...	3	21 23
	4	20
	5	21 23
	6	15 20
	7	23 S half 4 N half 21
	8	15 20
	9	11 21 23
	10	15 20
	11	21 23
	12	20 S half 15
	14	23 S half 11
Oxford, N. Division,	2	4
	4	N half 4
Burford,.....	1	S half 23
	4	N half 5
	5	S half 6
	7	21
	8	15
	11	11 21
	12	15 20
	13	11 21 N half 23
Dereham,....	2	27 S half 6
	3	17 24
	4	13 20 27 S half 6
	5	17 24 S half 3 S half 18
	6	6 13 20 27
	7	3 10 17 24
	8	13 20 27
	9	10 17 24
	10	20 27
	11	10 17 24
	12	13 20 27
Norwich,....	3	24
	8	6
	9	S half 3 S half 24
	10	20 27 N half 6
	11	10 17 24 S half 3
	12	6 13 20 27
Bayham....	2	S half 27
	3	S half 3
	4	13 N half 6
	5	17
	6	10
	8	22 N ½ 6 N ½ 20 S ½ 24
	9	7 10 21
	10	13 20 24
Malahide,	2	14 N half 22 N half 24
	3	34 S. half 17 N. half 21
	4	22 24 30
	5	5 28
		Gore N. of 5th Con. Lot 5
		Gore S. of 8th Con. Lots 21 28
	8	24 28 S. half 17 N. half 30
	9	11 23 29 30 S. half 34
Yarmouth,..	11	N. half 4
	12	N. half 1
	13	6 13 N. half 13
Southwold,	3rd Range N. of Lake Road	7
	1	4 11
	2	15
	3	4 11
	4	5 15

Township.	Con.	Lot.
Dunwich, Broken Front		
	A	4 21 23
	1	4 11 21 2
	2	5 15 20 B
	3	4 11 21 23
	4	5 15 20
North of A Concession		
	5	5 15 20 C
	A	4 5 13 15 20 B
South of A Concession		
	5	4 6 7 8 11 13 14 17 19 21 23 A
	6	5 20 B N. half 15
Aldborough,	1	S. half 4
	2	5 S. half 12
	3	D
	4	3 13
	5	D 7 14
	6	5 6 13
Gore between 6th and 7th Concessions,		D 5 10
	7	C 3 6 8 13 18 23 24
	8	D 19
	9	C 3 13 18 23
	10	19 N. W. half D
	11	13 18 23
N. E. Division or Gore		
	A	21 23
	1	21
	2	24
	3	21 23
	4	20 24
Delaware,...	C	21 23
	1	21 23
	2	5 20
	3	4 11 21 23
	4	5 15 20
Westminster,	3	4 5 8
	4	8 S. half 11
	5	8 11 14 21
	6	5 8 11 N. half 14
	7	4 5 8 11
	8	5 8 9 S. half 15
	Gore	11 21 23
Dorchester, N.		15 S. half 5
	2	11 16 21 S. half 4
	3	8 12 15
	4	E. half 21
Dorchester, S. Broken Front		
	B	6 7
	1	11
	2	15 20 S. half 5
	3	4 11 21 23
	4	5 15 20
Dorchester, S. Broken Front		
	5	4 11 21 23
	6	5 15 20
	7	4 11 21 23
	8	5 15 20
	9	4 11 21 23
	10	5 15 N. half 20
	11	4 11
	12	N. half 5
London,....	5	N. half 28
	6	3 S. half 30
	3	3 24 S. half 9 N. half 30
	9	5
	10	3 24 30 N. half 9.
	11	5 11 S. half 21 S. half 28
	12	3 9 24 S. half 30
	13	5 11 28
	14	3 9 24
	15	5 11 21
	16	3 9 24
Lobo,.....	3	S. half 4
	5	11 N. half 4
	6	S. W. half 5
	7	S. half 11
	9	21
	10	15 N. half 5
	11	11 S. half 21
	12	5 15 20
	13	4 11 21 23
Caradoc,....	1	4 11
	2	1 5 15
	3	4 11 21 23
	4	2 4 5 15 20
	5	4 11 21
	6	5 15 20
	7	4 11 N. half 21
	8	5 20 N. W. half 15
	9	1 4 S. E. half 21
	10	15 20

Township.	Con.	Lot.
Ekfrid, South of Talbot Road,		
Range 4 N. half 5		
"	3	4 11 21 23
"	2	15 20 S. half 5
North of Talbot Road,		
Range 2 4 11 23 N. half 21		
Township.	Con.	Lot.
Ekfrid,....	1	5 6 15 20
	2	4 7 11 13 15 20 21 23
	3	3 5 15 20
	4	4 11 21 23
	5	5 15 20 23
	6	4 11 21 23
	7	5 15 23
	8	4 11 21 23
Mosa,	Range 2, North Longwood Road, Lots 3 8 14 16 23 23	
	1	4 14 19 22 24 25
	2	1 3 8 14 16 23
	3	4 6 12 14 22
	4	3 8 16
	5	4 14
	6	4 16 S. half 3
	9	S. half 4
	11	4

WESTERN DISTRICT.

Township.	Con.	Lot.
Block A Range N Middle Road,		
Orford,.....	N. half 1	N. half 5 N. half 6
	N. half 7	N. half 8 N. half 9
	3	13 14 15 16 18 S. part 17
	4	9 10 11 12 13 14 15 16 17 18
	5	9 10 11 12 13 14 15 16 17 18
B Range S. of Middle Road.		S. half 8
	1	9
	2	9
Howard,....	Road between Howard and Harwich, N. E. half 21, N. E. half 23	
	Block between 2nd & 3rd Con. 10 11 12 13 14 15	
	3	10 11 12 13 14
	4	10 11 12 13 14
	5	10 11 12 13 14
	6	10 11 12 13 14
	7	10 11 12 13 N. half 14
	8	10 11 12 13 14
	9	N. half 11
	10	S. ½ 10 S. ½ 16 S. ½ 17
Harwich,....	Range W. of Road between Howard and Harwich.	
	W. ½ 5	W. ½ 6 W. ½ 8
	W. ½ 9	W. ½ 10 W. ½ 11
	W. ½ 12	W. ½ 13 W. ½ 14
	W. ½ 15	W. ½ 16 W. ½ 17
	W. ½ 19	W. ½ 20 W. ½ 21
	6	21 22
	8	19 20 21 22
	9	19 20 21 22
	10	19 20 21 22
	11	19 20 21 22
West of Communication Road.		
	2	27
Chatham,....	5	13 14
	6	14 15
	7	13 14 15 16 17
	8	13 14 15 16 17
	9	13 14 15 16 17
	10	13 14 15 16 17
	11	13 14 15 16 17
	12	13 14 15 16 17
Raleigh,....	A	13 14 15 16 17 18
	8	13 14 17 S. half 15, N. half 18 N. half 19
	9	13 14 15 17 S. half 16 S. half 18 S. half 19
	10	13 14 15 16 17 18 19
	11	N. W. ½ 13 N. W. ½ 14 N. W. ½ 15 N. W. ½ 16 N. W. ½ 17 N. W. ½ 18 N. W. ½ 19
	12	S. E. ½ 13 S. E. ½ 14 S. E. ½ 15 S. E. ½ 16 S. E. ½ 17 S. E. ½ 18 S. E. ½ 19
	13	13 14 15 16 17 18 19
	14	13 14 15 16 17 18 19
Tilbury, East,	3	11
	4	6 13 15 18

Township.	Con.	Lot.
Tilbury, East	5	2 11
	6	6 13 18 21
	7	2 24
	8	6 15 18 21 25
	9	2
	10	13 15 18 21
	11	2 11
	12	13 15 18
	13	11
	14	6 13
	15	2 11
Tilbury, West, Broken Front,	11	
	1	5 11
	2	3 9 16
	3	5 21
	4	3 9 16
	5	5
	6	3
	7	11 21
	8	9 16
	9	5 11 21
	10	3 9 16
	11	5 11
Romney,....	2	20 29 N W half 15
	3	21 23 28 Gore,
	4	13 15 20 29
	5	21 28
	6	15 20
Dover, E. & W.	Block A.	
	5	13 14 15 16 17 18 19
	6	13 14 15 16 17 18 19
	7	13 14 15 16 17 18 19
	8	13 14 15 16 17 18 19
	9	13 14 15 16 17 18 19
	10	13 14 15 16 17 18 19
	11	13 14 15 16 17 18 19
Camden,....	2	7 8 9 10 11 12
	3	7 8 9 10 N E part 6
	4	7 8 N E part 6
Zone,.....	1	23 34
	2	30 W half 16
	3	21 28 34
	4	16 24 30
	5	21 E half 23 W half 34
	6	16 24 30
	7	21 28 34
	8	16 24 30
	9	21 28
	10	16 24 30
	11	21 28 34
Dawn,.....	1	5 11 21 28
	2	9 16 24 30 35
	3	5 11 21 28
Dawn.....	4	9 16 24 30
	5	11 21 28
	6	9 16 24 30 35
	7	11 21 28
	8	9 16 24 30
	9	11 21 35
	10	3 9 16 24 30 35
	11	5 11 21 28
	12	3 16 24 30 W half 9
	13	5 21 28 W half 11
	14	3 30 33 E half 9
Sombra,.....	1	16 28 N half 6 S half 29
	2	7 N half 1
	3	6 16 N half 28
	4	1 7 15 22 28
	5	6 16 28 29
	6	1 7 15 22 28
	7	A. 6 16 28 29
	8	1 7 15 22 28
	9	6 16 28 29
	10	7 15 22 28
	11	6 16 28 29
	12	7 22 28
	13	6 28 29
	14	7 15 22 28
	15	6 16 28 29
Mersea,.....	2	13 14 15 17 18 and Block A. Con. 8, 200 acres.
Gosfield.....	South of Talbot Road West,	
	8 pt. 256 S pt. 259 S pt. 260 S pt. 261 S pt. 262 S W pt. 265 S W pt 264 S pt. 265 S pt. 13 S pt. 14 S pt. 15 S pt. 274 S half 275 S half 276 S half 277 S half 278 S half 279 S pt. 280	
	5	16 17 18
	6	16 17 18

Township.	*Con.*	*Lot.*
Gosfield.....	7	14 15 16 17 18
	8	13 14 15 16 17 18
	9	13 14 15 16 17 18
	10	13 14 15 16 17 18
	11	13 14 15 16 17 18
	North of Talbot Road.	N half 258 N pt. 259 N half 260 N half 261 N half 262 N half 263 N pt. 264 N half 265 N half 266 N half 267 N half 268 N pt. 269 N half 270 D.
Colchester...	5	12 13 14 15 16
	6	12 13 14 15 16 17
	7	12 13 14 15 16 17
	8	12 13 14 15 16 17
	9	12 13 14 15 16 17
	10	17
	11	10
	12	10 11 12 13 14 15
	South of Malden Road.	16 17 18 19 20 21 22 23 24
	North of Malden Road.	16 17 18 19 20 21 22 23 24
Malden.....	3	33 39
Sandwich...	South of Talbot Road West,	S half 292 S half 293 S half 295 S half 296 S half 298
	6	E half 3
	7	1 2 7 E part 6 E half 5
	8	1 W half 2 E half 3
	9	3 4 5
	10	1 2 3 4 5
	11	1 2 3 4
	12	1 2 3
Maidstone.....	South of Middle Road,	
	2	26
	4	26
	6	25 26
	North of Middle Road,	
	2	16
	3	12 13
	5	S half 13
	6	14
	7	16
	8	14
	9	16
	10	14
	West side Belle River,	12 13
Rochester.....	South of Middle Road,	
	1	25
	3	25
	5	25 30
	South of Middle Road.	
	7	25 30
	North of Middle Road,	
	2	15
	3	11 17
	4	13 19
	5	17
	6	13 19
	7	17
	East of River Ruscome,	
	1	7
	East side Belle River,	13

Canada Company's Office,
27th April, 1837.

☞ The foregoing List of Lands will be revised on the *first* and *third Thursday* in each month.

GORE BANK.

NOTICE is hereby given, that the Transfer Book of the Gore Bank will be closed, from the 11th May to the 1st day of June next.

A DIVIDEND will be paid, equal to six per cent. per annum, for the year ending the 1st May, at the Bank, to the Stockholders, or their Attornies duly constituted, on the 1st June next, when the Transfer Book will be re-opened.

By order of the Board,

A. STEVEN, Cashier.

Gore Bank, Hamilton,
11th April, 1837. t-49

PARCHMENT DEEDS, and Memorials, for sale at the Gazette Office, 164 King-street

RESOLVED.—That after the present Session of Parliament, no Petition will be entertained by the Legislative Council, praying for the incorporation of any Joint Stock Company for the purpose of constructing any Harbour, Rail-road, Turnpike-road, or other work of a similar nature, unless accompanied with Plans from actual survey, specifications, and estimates of such proposed work, nor unless the same be presented within thirty days after the commencement of the Session.

Resolved—That the time for receiving Petitions for private Bills which may contain matter affecting the private rights of individuals, be extended to thirty days, and for receiving Bills from the Commons House of Assembly of the same nature, be extended to forty days after the commencement of each Session.

Resolved—That the rule of this House in regard to notices and Petitions required to be given in the Upper Canada Gazette be so amended as that the same shall be published continuously for six months preceding the commencement of each Session and that the rule of the Legislative Council in reference thereto be published in said Gazette four months immediately after each Session.

J. G. POWELL,
Clerk, Legislative Council.

Journal, Legislative Council Upper Canada
20th day of April 1836. 52-x

BANK NOTICE.

GORE BANK,
Hamilton, 26th *Jan'y.* 1837.

A MEETING of the Stockholders of this Institution took place, pursuant to notice, when it was—

Resolved—That the remaining Instalments of the Stock be called in as follows:—

10 per cent. on the 31st March, 1837.
10 do. " " 31st May, "
10 do. " " 31st July, "
10 do. " " 30th Sept'r. "
10 do " " 30th Nov'r. "

By order of the Board.

A. STEVEN, *Cashier.*

39-cn

Office of the Colborne Harbour Company,
Colborne, 20th April, 1837.

NOTICE is hereby given, that an Instalment of Ten per Cent. on the subscribed Capital Stock of this Company, will be required to be paid in at this Office, on or before the first day of June next.

By order.

B. Y. McKYES,
Sec'y. C. H. Co.

50-t

PSALMS AND HYMNS.

A SELECTION OF

PSALMS AND HYMNS,

FOR EVERY SUNDAY

And principal Festival throughout the year:

FOR THE USE OF CONGREGATIONS

IN THE DIOCESE OF QUEBEC.

Selected and arranged under the authority and direction of

THE HON. AND RT. REVEREND

THE LORD BISHOP.

For sale at the Gazette Office, Toronto.
No. 164, King-Street.

19th May, 1835. 1

NOTICE.—The undersigned begs leave to intimate, that he is no longer a Partner in, or any way connected with *The Farmer's Joint Stock Banking Company.*

THOMAS KINNEAR.

Toronto, 13th *March*, 1837. 46-n

A RULING MACHINE is now in full operation at this Office, where Blank Work, and Ruling of every description will be executed to order, on reasonable terms, and with despatch.

Gazette Office July, 1836

DRAPER'S REPORTS,

OF CASES ARGUED AND DETERMINED IN HIS MAJESTY'S

COURT OF KING'S BENCH,

IN AND FOR THE PROVINCE OF UPPER CANADA.

The first Volume of these Reports is now Published, and for sale at STANTON'S 164, King Street, Toronto.

PHŒNIX

Fire Assurance Company

OF LONDON.

AGENCY AT TORONTO.

THE Subscriber having received from the Company's Agents in Canada, the necessary authority, instructions, &c., is now prepared to receive orders for insurance.

Office at 164, King Street; hours, from 10 to 3.

ROBERT STANTON.

Toronto, 24th August, 1835. 15

MAVOR'S SPELLING BOOK.

NEW EDITION,

FOR THE USE OF SCHOOLS

IN UPPER CANADA.

A LARGE and well executed Edition of MAVOR'S SPELLING-BOOK, is now Published and ready for sale by the Subscriber at his Office, *King-Street, York.*

Orders from any part of the Province duly attended to.

Country Merchants, and *Schools*, supplied on reasonable terms.

R. STANTON.

York, August, 1831.

Bank of British North America,

ESTABLISHED IN LONDON,

CAPITAL ONE MILLION, STERLING.

Provincial Committee for Conducting the affairs of the Bank in Toronto,

THE HONORABLE GEORGE CROOKSHANK,
THOMAS MERCER JONES, Esquire,
GEORGE MONRO, Esquire,
JAMES NEWBIGGING, Esquire.

ARRANGEMENTS are in progress for the commencement of business in Toronto, as early as possible; and in the meantime applications on the affairs of the Bank may be addressed to the Members of the Provincial Committee.

ROBERT CARTER,
Commissioner from the Court of Directors.

Toronto, 2nd Jan'y. 1837. 41-x

ALL persons requiring information respecting Official Notices in the Upper Canada Gazette, published by authority, may obtain the same on application at the undermentioned Offices in the several Districts, to which the Gazette is forwarded for public reference;

Sheriff; Clerk of the Peace; Chairman of the Quarter Sessions; Judges of the District Courts; Inspectors; Registrars; Treasurers; Collectors of Customs, and Offices of the several Courts of Request.

Printed by R. STANTON, Printer to the KING'S MOST EXCELLENT MAJESTY.

1838

Upper Canada Gazette.

VOL. XII. TORONTO, THURSDAY MARCH 22, 1838. NO. 45

By Authority.

GOVERNMENT HOUSE,
Saturday, 10th March, 1838.

PRESENT:

HIS EXCELLENCY THE LIEUTENANT GOVERNOR IN COUNCIL.

THE Council having taken into consideration the application of the President and Directors of the Gore Bank, to be permitted to continue the business of Banking, notwithstanding its suspension of Specie Payments, pursuant to the Act of the Provincial Parliament, entitled, "An Act to authorise the Chartered Banks in this Province to suspend the redemption of their Notes in Specie, under certain regulations, for a limited time, and for other purposes therein mentioned," and having examined the statement of the affairs of the said Bank, and received from the Cashier of the said Bank such information as they deemed necessary for their satisfaction in respect to the solvency of the said Bank, and the actual condition and management of its affairs, under the oath of the said Cashier, according to the form of the said Act, and it appearing proper and advisable to His Excellency in Council, that such Bank under the circumstances disclosed, be allowed to continue its business of Banking, notwithstanding its suspension of Specie Payments,

IT IS ORDERED THEREFORE, that the Gore Bank be allowed to continue their business of Banking, notwithstanding their suspension of Specie Payments accordingly, subject to the conditions, regulations, limitations and restrictions, in and by the said Act made and provided.

AND IT IS FURTHER ORDERED, that this Minute be published in the Upper Canada Gazette, during the time of such suspension.

JOHN BEIKIE,
45 *Clerk, Executive Council*

GOVERNMENT HOUSE,
Monday, 5th March, 1838.

PRESENT:

HIS EXCELLENCY THE LIEUTENANT GOVERNOR IN COUNCIL.

THE Council having taken into consideration the application of the President and Directors of the Bank of Upper Canada, to be permitted to continue the business of Banking, notwithstanding its Suspension of Specie Payments, pursuant to the Act of the Provincial Parliament, entitled, "An Act to authorise the Chartered Banks in this Province to suspend the redemption of their Notes in Specie, under certain regulations, for a limited time, and for other purposes therein-mentioned"—and having examined the statement of the affairs of the said Bank, and received from the President of the said Bank, such information as they deemed necessary for their satisfaction in respect to the solvency of the said Bank, and the actual condition and management of its affairs, under the oath of the said President, according to the form of the said Act; and it appearing proper and advisable to His Excellency in Council, that such Bank, under the circumstances disclosed, be allowed to continue its business of Banking, notwithstanding its suspension of Specie Payments.

IT IS ORDERED, THEREFORE, That the Bank of Upper Canada be allowed to continue their business of Banking, notwithstanding their suspension of Specie Payments accordingly, subject to the conditions, regulations, limitations and restrictions, in and by the said Act made and provided.

AND IT IS FURTHER ORDERED, That this Minute be published in the Upper Canada Gazette, during the time of such suspension.

JOHN BEIKIE,
44 *Clerk, Executive Council.*

EXECUTIVE COUNCIL CHAMBER,
29th September, 1837.

PRESENT:

HIS EXCELLENCY THE LIEUTENANT GOVERNOR IN COUNCIL.

THE Council having taken into consideration the application of the President and Board of Directors of the Commercial Bank of the Midland District, to be allowed to continue the business of Banking, notwithstanding a suspension of Cash Payments, pursuant to the Act of the Provincial Parliament, entitled, "An Act to authorise the Chartered Banks in this Province to suspend the redemption of their Notes in Specie, under certain regulations, for a limited time, and for other purposes therein mentioned"; and having examined the Statement of the affairs of the said Bank, and received from the Vice President and Cashier of the said Bank such information as they deemed necessary for their satisfaction, in respect to the solvency of the said Bank, and the actual condition and management of their affairs, under the oath of the said Vice President and Cashier, according to the form of the said Act; and it appearing proper and advisable to His Excellency in Council that such Bank, under the circumstances disclosed, be allowed to continue their business of Banking, notwithstanding their suspension of Cash Payments:

It is Ordered, that the Commercial Bank of the Midland District, be allowed to continue their business of Banking, notwithstanding their suspension of Cash Payments accordingly, subject to the conditions, regulations, limitations and restrictions, in and by the said Act made and provided.

And it is further Ordered, that this Minute be published in the Upper Canada Gazette, during the time of such suspension.

JOHN BEIKIE,
21 *Clerk, Executive Council.*

ADJUTANT GENERAL'S OFFICE,
Toronto, 8th March, 1838.

MILITIA GENERAL ORDER.

AS there are many places in the Province where it is absolutely necessary, during the existing rebellion, to have detachments of Militia stationed, but where there is no branch of the Commissariat to supply such detachments with provisions, &c. &c. &c., a commutation in money will be paid, at the rate of one shilling and two pence, currency, per day, per man, in lieu of Rations and all other allowances whatsoever, to such parties of Militia as may be so employed. Returns for this commutation money, similar to those required for Pay, by the general order, dated Montreal, 25th February, ultimo, are to receive the approval of the nearest Officer of the Queen's troops, and are then to be sent to the nearest Commissariat Officer, who will pay the amount.

By Command.

RICHARD BULLOCK,
45-8 *Adjutant General.*

ADJUTANT GENERAL'S OFFICE,
Toronto, 21st March, 1838.

MEMORANDUM.

IN the General Order dated the 12th instant, for the "Honorable James Crooks," should be inserted "Matthew Crooks, Esquire."

By Command.

RICHARD BULLOCK,
45-8 *Adjutant General.*

ADJUTANT GENERAL'S OFFICE,
Toronto, 14th March, 1838.

MILITIA GENERAL ORDER.

MEDICAL OFFICERS in charge of Regiments, Corps or Garrisons, are required to transmit to Doctor Diehl, Assistant Inspector of Hospitals, immediately, a return of the sick under their care, with such observations as may be necessary on particular cases, as well as on the general state of health of their Regiments, Detachments or Corps. This return will be continued to be sent in future on the first of every month.

In addition to these returns Medical

Officers having established Hospitals will send in—
A monthly return of Hospital expenditure.
A monthly return of Hospital bedding, furniture, utensils, &c. &c., and
A monthly return of medicines, materials, books and stationery, expended and remaining.

By Command.
RICHARD BULLOCK,
45-s *Adjutant General.*

ADJUTANT GENERAL'S OFFICE,
Toronto, 15th March, 1838.

MEMORANDUM:

THE appointment of Ensign Henry Steel, to the Royal Foresters, as stated in the Gazette of the 5th inst. has not taken place.

RICHARD BULLOCK,
45-s *Adjutant General.*

ADJUTANT GENERAL'S OFFICE,
Toronto, 15th March, 1838.

AFTER MILITIA GENERAL ORDER.

THE Salaries of the Adjutant General, and Assistant Adjutant General of Militia, at Head Quarters, being totally inadequate to the laborious duties they have to perform during the present crisis, that of the former will be made up to Nineteen Shillings, Army Sterling, per day, pay, with the following allowances, namely:—Three rooms, fuel and light, Sixty-two Pounds, Army Sterling, a year, lodging money, forage for three horses, and rations for self and three male servants, from the 19th of December, 1837, inclusive; and that of the Assistant Adjutant General, at Head Quarters, to Fourteen Shillings and Three Pence, Army Sterling, per day, with two rooms, fuel and light, Forty-seven Pounds, Army Sterling, a year, lodging money, forage for two horses, and rations for self and two male servants, from the 4th of December, 1837, inclusive.

MEMORANDUM.

The present salary of the Adjutant General of Militia is £365 Provincial Currency, per annum, and that of the Assistant Adjutant General of Militia, at Head Quarters, £200 Currency, per annum.

By Command.
RICHARD BULLOCK,
45-s *Adjutant General.*

ADJUTANT GENERAL'S OFFICE,
Toronto, 16th March, 1838.

MILITIA GENERAL ORDER.

THE Officer commanding the 1st Regt. Durham, will immediately call out one Company of the Regiment under his command, for active service, consisting of not more than one Captain, one Lieutenant, one Ensign, three Sergeants, and fifty rank and file, to be stationed at Port Hope, until further orders.

The Militia of the Gore District will be distributed into thirteen Regiments, according to the following sectional divisions:

The 1st *Gore*—To occupy the township of Ancaster and the adjacent Indian lands.
The 2nd *Gore*—Township of Trafalgar.
The 3rd *Gore*—Town of Hamilton and township of Barton.
The 4th *Gore*—Township of Dumfries.
The 5th *Gore*—Napagaweya and Esquesing townships.
The 6th *Gore*—Guelph township.
The 7th *Gore*—Flamboro' East and West townships.
The 8th *Gore*—Nelson township.
The 9th *Gore*—Townships of Waterloo, Woolwich, Wilmot, and the Clergy Reserves adjacent.
The 10th *Gore*—Town and township of Brantford.
The 11th *Gore*—Beverley and Puslinch townships.
The 12th *Gore*—Glasford, Binbrook and Saltfleet, townships.
The 13th *Gore*—Nichol, Eramosa, Erin and Garafraxa, townships.

By Command.
RICHARD BULLOCK,
45-s *Adjutant General.*

ADJUTANT GENERAL'S OFFICE,
Toronto, 17th March, 1838.

MILITIA GENERAL ORDER

THE Corps of Volunteer Marine Artillery, which has heretofore been on a footing of active service, under the command of Lieutenant James Harper, Royal Navy, will be designated the Queen's Volunteer Marine Artillery. The following appointments are declared therein:

	Date of Rank
To be Major—	
Lieut. James Harper, R. N.	30 Jan. '38.
To be Captains—	
Lieut. J. B. Clarke, R. N. ..	9 Dec. '37.
" David Taylor R. N. ..	15 do.
" Jacob Herchmer, from 1st Regiment Frontenac,	17 do.
" E. T. Tildersley, R. N.	22 do.
To be 1st Lieutenants—	
William Bowen, gent.	9 do.
John Ives, gent.	do. do.
Robert Paterson, gent.	15 do.
George Ives, gent.	do. do.
To be 2nd Lieutenants—	
Thomas Drummond, gent. ...	9 do.
M. T. Hunter, gent.	11 do.
Thomas Gordon, gent.	15 do.
Robert Gaskin, gent.	17 do.
William Chambers, gent.	10 Jan.'38.
To be Quarter Master—	
2nd Lieut. M. T. Hunter,....	11 Dec.'37.

Royal Foresters.

	Date of Rank.
To be Captains—	
George Boyer, Esq.	12 Mar.'38.
Septimus Tyrwhitt, Esq.	do. do.
To be Lieutenant—	
Charles E. Eaton, gent.	do. do.

3 d *Regiment Leeds.*

To be Captain—
Thomas McCormack, Esq. .. 16 Mar.'38.

The Militia Artillery Company, under the command of Major Thomas Carfrae, designated by the General Order 25th May, 1836, the 1st Toronto Artillery Corps, will in future be denominated the 1st Royal Provincial Artillery.

By Command.
RICHARD BULLOCK,
45-s *Adjutant General.*

ADJUTANT GENERAL'S OFFICE,
Toronto, 19th March, 1838.

MILITIA GENERAL ORDER.

IN addition to the Monthly Report of sick alluded to in the Militia General Order of the 14th instant, Medical Officers will send in at the same time, to Doctor Diehl, the Assistant Inspector of Hospitals in Upper Canada, a Report of Hospital expenditure, with the detail of names, diseases, diets, &c. and of the stoppages, credited at 10d. Army Sterling, or 11¼d. Currency, per day, in the usual forms.—These two Returns are to be made up for each month, and sent in on the first of each *following* month.

By Command.
RICHARD BULLOCK,
45-s *Adjutant General.*

ADJUTANT GENERAL'S OFFICE,
Toronto, 20th March, 1838.

MILITIA GENERAL ORDER.

HIS Excellency the Lieutenant Governor, is pleased to transfer Colonel Reynolds, commanding the 1st Essex Regiment, to the reserve Battalion of that Regiment.

The following appointments are declared:

Queen's Rangers.

	Date of Rank.
To be Major—	
Captain Samuel P. Hurd, *vice* McDonell, resigned,....	20 Mar.'38.

Captain Rudyerd's Company of Essex Volunteers.

	Date of Rank.
To be Lieutenant—	
Edmund Longmore, gent. ....27 Dec.'37.	
To be Ensign—	
George Leslie, gent.	9 Jan. '38.

10th *Regiment of Gore.*

To be Colonel—
Lieut. Col. Arnold Burrowes, 20 Mar.'38.

13th *Regiment of Gore.*

To be Colonel—
Adam Ferguson, Esq. .....20 Mar. '38.

His Excellency is also pleased to appoint Captain Andrew Drew of the Royal Navy, to be Commodore of the Provincial Marine of Upper Canada. Commission dated 20th March, 1838.

By Command.
RICHARD BULLOCK,
45-s Adjutant General.

In Council, 23rd *March*, 1837.

ORDERED—That in future no Petition be received or acted upon, which shall not be signed by the Petitioner; or in the event of this being impracticable, by some person duly authorized, whose authority shall be satisfactorily proved, and that evidence of the identity of the Petitioner be required in all cases, to be forwarded together with the Petition.

JOHN BEIKIE,
48 *Clerk, Executive Council.*

Executive Council Office, Toronto, 5th *October*, 1837.

NOTICE is hereby given, by order of HIS EXCELLENCY THE LIEUTENANT GOVERNOR in Council, that any person having claim to lot number forty-nine in front, on the Bay of Quinté, otherwise called twenty, in the township of Marysburgh, that they make good the same within six months from this date, otherwise the said lot will be sold.

JOHN BEIKIE,
22 *Clerk Executive Council.*

NOTICE.

GOVERNMENT HOUSE,
26th February, 1838.

THE Claims of those persons who consider themselves entitled to the whole or any part of the REWARD, offered by HIS EXCELLENCY THE LIEUTENANT GOVERNOR, for the apprehension of ROBERT ALWAY, will be heard before His Excellency in Council, upon petition, supported by affidavit: Provided always, that such petition, with the requisite proof, be transmitted to the Private Secretary of His Excellency, within one calendar month from this date. 42-c

NOTICE.

GOVERNMENT HOUSE,
19th February, 1838.

THE Claims of those persons who consider themselves entitled to the whole or any part of the REWARD, offered by

HIS EXCELLENCY THE LIEUTENANT GOVERNOR, for the apprehension of SAMUEL LOUNT, will be heard before His Excellency in Council, upon petition, supported by affidavit: Provided always, that such petition, with the requisite proof, be transmitted to the Private Secretary of His Excellency, within one calendar month from this date. c-41

EXECUTIVE COUNCIL OFFICE,
Toronto, 4th February, 1836.

NOTICE is hereby given, by order of His Excellency the Lieutenant Governor, in Council, that in future, Thursday in each Week shall be a Council day.

JOHN BEIKIE,
40 *Clerk Executive Council.*

IN COUNCIL, 7th *September*, 1837.

IT IS ORDERED, by HIS EXCELLENCY THE LIEUTENANT GOVERNOR, in Council, that the following Schedule of Rates and Regulations, be adopted; and all persons whom the premises may concern, are required to conform themselves thereto.

JOHN BEIKIE,
Clerk, Executive Council.

SCHEDULE OF RATES to be collected upon Cargoes of Vessels, coming into the Port of Toronto, and unladen within the same, for the purpose of raising a fund for defraying the principal and interest of the sum of £2,000, granted for the construction of improvements in the Harbour of Toronto, viz:—

Merchandize, per ton weight or measurement, per bill of lading	10d.
Flour, per barrel	1d.
Pork, do. do.	1½d.
Ashes, do. do.	3d.
Salt, do. do.	1d.
Sheep and Pigs, each	1d.
Cider or Apples, per barrel	1d.
Whiskey, per barrel	2d.
Wood, per cord	3d.
Horses and Horned Cattle, each	4d.

All Masters of Vessels, or persons having charge thereof, on their arrival at the Port of Toronto, with an intention of landing any part of their Cargo, shall deliver, on demand, to the Collector of the Customs, or his Deputy, a Manifest of the Merchandize so to be landed, signed by the Master of such Vessel, or the person having charge thereof, which Manifest shall be an authority to the said Collector, or his Deputy, for receiving from the Captains of the respective Vessels the amount of Rates apportioned as above, for the payment of which the said Captains shall satisfy the Collector, or his Deputy, before the removal of said articles from the Wharf or Pier upon which the same may be landed.

The above Rates, together with the Regulations relative thereto, to take effect from the thirteenth day of September, 1837; and all persons concerned to be governed thereby, under the penalties imposed by the Provincial Statute, 3rd William IV. chapter 32.

SCHEDULE OF RATES to be collected at the Port of Toronto, for Wharfage on articles landed from on board of Vessels, or other Crafts, lying under and protected by the Pier erected for the benefit of the Harbour at Toronto, under authority of an Act of the Provincial Legislature, passed in the third Session of the eleventh Parliament, viz:—

Merchandize, per ton, weight or measurement, as per bill of lading	£0	2	6
Flour, per barrel	0	0	2
Pork, do. do.	0	0	5
Ashes, do. do.	0	0	9
Salt, do. do.	0	0	2
Lumber, per thousand feet, for every forty-eight hours	0	2	0
Double Waggon and Horses	0	2	6
Single Waggon and Horse	0	1	6
Horses and Horned Cattle, each ..	0	1	0
Cider and Apples, per barrel	0	0	2
Whiskey, per barrel	0	0	2
Wood, per cord	0	0	2
Stone, per toise	0	7	6
The above to become payable before breaking bulk.			
Each Passenger's baggage, not exceeding a car or cart, single horse load	0	0	6
For every Steamer touching at the Pier	0	5	0
For every Schooner touching at do	0	2	6
For each Steamer wintering at the new Works	2	10	0
For each Schooner, above 50 tons,	1	5	0
For each Schooner, under 50 tons, and above 10	0	12	6

The above Rates to become payable on the 15th September instant; and all owners of vessels, or the masters thereof, will hold themselves liable for the settlement of the said dues to the Collector of the Customs of the Port of Toronto, or some person deputed by him, in such manner as he may prescribe, under the penalties for non-performance, established by 3rd Wm.IV. chap. 32. 13

CROWN OFFICE, February, 1838.

NOTICE is hereby given, that the Courts of Oyer and Terminer and General Gaol Delivery, and of Assize and Nisi Prius, in and for the different Districts, will be as follows:—

District.	Court to commence.	By whom holden.
Brockville,	Tuesday, 24th April,	Mr. Justice Macaulay.
Johnstown,	Tuesday, 24th April,	
Cornwall,	Monday, 7th May,	
Eastern,	do.	
L'Original,	do.	
Ottawa,	do.	
Bathurst,	Wednesday, 16th May,	
Perth,	Wednesday, 23rd May,	
Newcastle,	Monday, 16th April,	Mr. Justice McLean.
Cobourg,	do.	
Prince Edward,	Wednesday, 25th April,	
Picton,	do.	
Kingston,	Monday, 2nd May,	Mr. Justice Jones.
Midland,	Wednesday, 9th May,	
London,	Tuesday, 15th May,	
Western,	Wednesday, 23rd May,	
Gore,	do.	
Talbot,	Thursday, 31st May,	
Simcoe,	Thursday, 24th May,	Mr. Justice Sherwood.
Niagara,	Thursday, 31st May,	
Home,	Tuesday, 22nd May,	The Chief Justice.
Toronto,	do.	
Hamilton,	do.	
Sandwich,	Thursday, 24th May,	Mr. Justice Sherwood.

By order of the Court.
CHARLES C. SMALL,
Clerk of the Crown and Pleas.

42-sc

Of which all Sheriffs, Coroners, Magistrates, Gaolers, and other Peace Officers, are commanded to take notice.

Eastern District, } NOTICE is hereby
to wit. } given, that by virtue of a writ of Attachment, issued out of the District Court at Cornwall, against the estate, real and personal, of Walter Sutherland, an absconding or concealed debtor, at the suit of John McBean, and to me directed, I have seized all the estate, real and personal, of the said Walter Sutherland, and that unless the said Walter Sutherland return within the jurisdiction of the said Court, and put in bail to the said action, or cause the claim of the said John McBean to be adjusted within three months, from the first publication hereof in the Upper Canada Gazette, all the estate, real and personal, of the said Walter Sutherland, will be held liable for the payment, benefit and satisfaction, of the said claim.

D. McDONELL, Sheriff, E. D.
By A. McDONALD, D. S.
Sheriff's Office, Cornwall, }
October 11th, 1837. } 46-33

Sheriff's Sale of Lands.

Eastern District, } BY virtue of several
to wit: } Writs of Execution against lands and tenements, to me directed, I shall sell at public auction, at my Office in the town of Cornwall, on the seventeenth day of March, 1838, at twelve o'clock noon, the undermentioned lands and tenements, viz.:

In the King's Bench.

John A. Yates, *vs.* Alexander Wilkinson; Hector Russel and John McKenzie, *vs.* Alex'r. Wilkinson; James Lane, *vs.* Alex'r. Wilkinson; Robert Flemming, *vs.* Alex'r. Wilkinson; Robert Flemming, *vs.* Alexander Wilkinson; Robert D. Buchannan, and Alexander C. Buchannan, *vs.* Alexander Wilkinson; Jared Stocking, and John Green, *vs.* Alex'r. Wilkinson. Lot number 15, north side of fourth street; 15, south side of Fifth street; 14, south side of Fifth street; 13, south side of Fifth street; and 16, north side of Fourth street, of the town of Cornwall.

In the King's Bench.

William Walker, Thomas Brown Anderson, William Forsyth, John Blackwood Forsyth, and James Bell Forsyth, *vs.* Simon Fraser.—West half of lot No. 31, in the ninth concession of Cornwall; west half of lot No. 19, in the sixth concession of Cornwall; East half of lot No. 21, in the fourth concession of Cornwall.

In the District Court.

Philip Vankoughnet, *vs.* William Cumming; John Brown, *vs.* William Cumming; Daniel Campbell, *vs.* William Cumming. West half of Lot No. 3, in the third concession of Cornwall.

D. McDONELL,
Sheriff, E. D.
By A. McDONALD,
Dep. Sheriff.

Sheriff's Office, Cornwall,
November 8th, 1837. 42-t

Ottawa District, } PUBLIC Notice
to wit: } is hereby given, that by virtue of certain writs to me directed, for the sale of certain lands in the said District, situated in the townships of Hawkesbury, Caledonia, Alfred and Plantagenet, in the county of Prescott; and Clarence, Cumberland, Gloucester, Osgoode, Russell and Cambridge, in the county of Russell; and which said lands have been duly advertised by the Treasurer of the said District, in the Upper Canada Gazette of the third day of November last, as being eight years in arrears for taxes. The said several lands so advertised by the Treasurer as aforesaid, will be exposed, by me, at public sale, for payments of assessments due thereon, conformable to the provisions of an Act passed by the Parliament of this Province, in the seventh year of the reign of His late Majesty William the Fourth, entitled, "An Act to amend the Laws now in force regulating the sale of lands for arrears of Taxes, and for other purposes therein mentioned," at the Court-house in L'Orignal, on Wednesday the eighteenth day of April next, at twelve o'clock noon, being the second day of the sitting of the Court of General Quarter Sessions of the Peace for the said District.

CHA'S. P. TREADWELL,
Sheriff, D. O.

Sheriff's Office, L'Orignal,
10th day of Nov'r. 1837. 45-n

District of Bathurst, } NOTICE is
to wit: } hereby given, that by virtue of a Warrant of Attachment issued out of the District Court, and to me directed, against the estate of John Walsh, an absconding or concealed debtor, at the suit of Edward Malloch, for the sum of thirty-five pounds—I have seized all the

estate, real as well as personal, of the said John Walsh, and unless the said John Walsh, return within the jurisdiction of the said Court, and put in bail to the said action, or cause the claim of the said Edward Malloch to be discharged within three calendar months, all the real and personal estate of the said John Walsh, or so much thereof as may be necessary, will be held liable for the payment, benefit and satisfaction, of the said claim.

JOHN A. H. POWELL,
Sheriff, D. B.

Sheriff's Office, Perth,
5th March, 1838. 45-su
First published in Gazette March 22, 1838.

In the King's Bench.

District of Johnstown, to wit: } BY virtue of a Writ of Fieri Facias, issued out of Her Majesty's Court of King's Bench, and to me directed, against the lands and tenements of John A. H. Powell, Esquire, at the suit of John Young—I have seized and taken in execution lot No. 25, in the 10th concession, in the township of Elmsley, (200 acres more or less) which land will be sold by auction, on Tuesday the eighth day of May next, 1838, at the Court-house, Brockville, at eleven o'clock in the forenoon.

ADIEL SHERWOOD,
Sheriff, D. J.

Sheriff's Office, Brockville.
9th March, 1838. 45-i

District of Johnstown, to wit: } NOTICE is hereby given, that by virtue of a Writ of Fieri Facias, issued out of Her Majesty's District Court, at Brockville, and to me directed, against the lands and tenements of Nathan Dayton, the second, and Henry Elliott, at the suit of Reubie E. Graves, I have seized and taken in execution lot No. 9, in the 4th concession, in the township of Elmsley, (200 acres more or less,) which land will be sold by auction, on Saturday the ninth day of June next, 1838, at the Court-house, Brockville, at eleven o'clock in the forenoon.

ADIEL SHERWOOD,
Sheriff, D. J.

Sheriff's Office, Brockville,
9th March, 1838. 45-i

In the King's Bench.

District of Johnstown, to wit: } BY virtue of a Writ of Fieri Facias, issued out of Her Majesty's Court of King's Bench, and to me directed, against the lands and tenement of John Melvell, at the suit of Milo M'Cargar—I have seized and taken in execution the south half of lot No. 1, in the 5th concession, in the township of South Gower, (100 acres more or less) which land will be sold by auction, on Saturday the fourteenth day of July next, 1838, at the Court-house, Brockville, at eleven o'clock in the forenoon.

ADIEL SHERWOOD,
Sheriff, D. J.

Sheriff's Office, Brockville,
9th March, 1838. 45-i

In the King's Bench.

District of Johnstown, to wit: } BY virtue of a writ of Fieri Facias, issued out of Her Majesty's Court of King's Bench, and to me directed, against the lands and tenements which were of Truman Hicock, deceased, at the time of his death in the hands of Dorcas Hicock, Executrix of the last will and testament of the said Truman Hicock, at the suit of James Lancaster Schofield, I have seized and taken in execution lot number fourteen, in the eighth concession, in the township of Leeds; and lots numbers 12, 13, 14 & 15, in the ninth concession, in the township of Leeds; and the front half of lot number fourteen in the eighth concession, in the township of Bastard, all situated in the said District; which land will be sold by auction, on Saturday the 19th day of May next, 1838, at the Court-house, Brockville, at eleven o'clock in the forenoon.

ADIEL SHERWOOD,
Sheriff, D. J.

Sheriff's Office, Brockville,
16th February, 1838. 42-i

In the King's Bench.

District of Johnstown, to wit: } NOTICE is hereby given, that by virtue of a Warrant of Attachment, issued out of Her Majesty's Court of King's Bench, and to me directed, against the estate of William Spotswood, an absconding or concealed debtor, at the suit of Philander McCargar, for the sum of two hundred and forty-two pounds—I have seized all the estate, real as well as personal, of the said William Spotswood, and unless the said William Spotswood return within the jurisdiction of the said court, or put in bail to the said action, or cause the claim of the said Philander McCargar to be discharged within three calendar months, all the real and personal estate of the said William Spotswood, or so much thereof as may be necessary, will be held liable for the payment, benefit and satisfaction, of the said claim.

ADIEL SHERWOOD,
Sheriff, J. D.

Sheriff's Office, Brockville,
February 13th, 1838. sn-41
First published in Gazette, 22nd February, 1838.

IN THE KING'S BENCH.

Midland District, to wit. } BY virtue of a Warrant of Attachment, issued out Her Majesty's Court of King's Bench, and to me directed, against the estate, real as well as personal, of John Forshee, an absconding or concealed debtor, to satisfy John Mowat, for the sum of four hundred and ninety-eight pounds, fourteen shillings and nine-pence—I have seized all the estate, real as well as personal, of the said John Forshee, and unless the said John Forshee, return within the jurisdiction of the said Court, and put in bail to the action within three calendar months, or cause the said claim to be discharged, all the real and personal estate, of the said John Forshee, or so much thereof as may be necessary, will be held liable for the payment, benefit and satisfaction, of the said claim.

RICHARD BULLOCK,
Late Sheriff, M. D.

Sheriff's Office, Kingston,
14th March, 1838. 45-su
First published in Gazette, 22 Mar. '38.

In the District Court.

District of Prince Edward, to wit. } BY virtue of two writs of Attachment, issued out of the District Court, of the District of Prince Edward, and to me directed, against the estate of Aaron Mastin, the younger, an absconding or concealed debtor, to satisfy David Barker, in the sum of thirteen pounds three shillings; and Norman Ballard, in the sum of twenty-eight pounds, six shillings and three pence—I have seized all the estate, real and personal, of the said Aaron Mastin, the younger, and unless the said Aaron Mastin, the younger, return within the jurisdiction of the said Court, and put in bail to the actions, or cause the said claims to be discharged within three calendar months, all the estate, real and personal, of the said Aaron Mastin, the younger, or so much thereof as may be necessary, will be held liable for the payment, benefit and satisfaction, of the said claims.

OWEN McMAHON,
Sheriff,
Dist. Prince Edward.

Sheriff's Office, Picton,
8th December, 1837. 21-su
First published in the Gazette, 14th Dec'r. 1837.

Sheriff's Sale.

Newcastle District, to wit. } ON Saturday, the fourteenth day of July next, at 12 o'clock, noon, will be sold, at the Court House in Cobourg, the under-mentioned lands, seized by virtue of an Execution out of the King's Bench, at the suit of John L. H. McCracken, and against the lands and tenements of John Allen, Junior, viz. Lot number thirty-two, in the fifth Concession, Township of Murray. H. RUTTAN,
Sheriff.

Sheriff's Office, Cobourg,
March 13th, 1838. 45-i

In the King's Bench.

Newcastle District, to wit: } NOTICE is hereby given, that by virtue of a Warrant of Attachment issued out of the said Court, and to me directed, against the estate of George W. Smith, an absconding or concealed debtor, to satisfy Elijah Walbridge Meyers, for the sum of forty pounds, fourteen shillings and four pence—I have seized all the estate real and personal of the said George W. Smith, and unless the said George W. Smith, return within the jurisdiction of the said Court, and put in bail to the said action, or cause the said claim to be discharged, within three calendar months from the first publication hereof in the Upper Canada Gazette, all the real and personal estate of the said George W. Smith, or so much thereof as may be necessary, will be held liable for the payment, benefit and satisfaction, of the said Plaintiff.

H. RUTTAN,
Sheriff.

Sheriff's Office, Cobourg,
March 16, 1838. 45-su
First published in Gazette, March 22nd, 1838.

NOTICE is hereby given, that by virtue of certain Writs, to me directed, for the sale of certain Lands in the Townships of Darlington, Clarke, Hope, Hamilton, Haldimand, Cramahe, Murray, Seymour, Percy, Alnwick, Monaghan, Cavan, Manvers, Cartwright, Mariposa, Smith, and Asphodel, advertised by the Treasurer of the Newcastle District as being in arrear for Taxes, and also in pursuance of an Act of the Parliament of this Province, altering the mode of exposing the same for sale—I shall attend at the Court House, in Cobourg, at ten o'clock, A.M. on Wednesday the eleventh day of April next, being the second day of the sittings of the Court of General Quarter Sessions of the Peace for the said District, and shall then and there expose the said Lands for sale, according to Law, unless such arrears be sooner paid. H. RUTTAN, Sheriff.

Sheriff's Office, Cobourg,
August 12th, 1837. 14

In the King's Bench.

Home District, to wit. } BY virtue of a warrant of Attachment, issued out of Her Majesty's Court of King's Bench, and to me directed, against the estate, of Martin Switzer, an absconding or concealed debtor, to satisfy William Henry Paterson, for the sum of one hundred and twenty pounds, six shillings and nine pence, I have seized all the estate, real as well as personal, of the said Martin Switzer, and unless the said Martin Switzer return within the jurisdiction of the said Court, and put in bail to the action, within three calendar months, or cause the said claim to be discharged, all the real and personal estate of the said Martin Switzer, or so much thereof as may be necessary, will be held liable for the payment, benefit and satisfaction, of the said claim.

W. B. JARVIS, Sheriff.

Sheriff's Office, Toronto,
13th March, 1838. sn-44
First published in Gazette March 15, 1838.

In the King's Bench.

Home District, to wit: } BY virtue of a Warrant of Attachment issued out of Her Majesty's Court of King's Bench, and to me directed, against the estate of James Devine, an absconding or concealed debtor, to satisfy Alex'r. Hunter, for the sum of sixty nine pounds ten shillings, I have seized all the estate, real as well as personal, of the said James Devine, and unless the said James Devine return within the jurisdiction of the said Court and put in bail to the action, within three calendar months, or cause the said claim to be discharged, all the real and personal estate of the said James Devine, or so much thereof as may be necessary, will be held liable for the payment, benefit and satisfaction, of the said claim.

W. B. JARVIS,
Sheriff, H. D.

Sheriff's Office, Toronto,
13th March, 1838. sn-44
First published in Gazette, March 15, 1838.

In the King's Bench.

Home District, to wit. } BY virtue of a writ of Attachment, issued out of Her Majesty's Court of King's Bench, and to me directed, against the estate, real and personal, of William Lyon Mackenzie, an absconding or concealed debtor, to satisfy John Goodhall, for the sum of eighty-nine pounds, nine shillings and sixpence—I have seized all the estate, real as well as personal, of the said William Lyon Mackenzie, and unless the said William Lyon Mackenzie return within the jurisdiction of the said Court, and put in bail to the action, within three calendar months, or cause the said claim to be discharged, all the real and personal estate of the said William Lyon Mackenzie, or so much thereof as may be necessary, will be held liable for the payment, benefit and satisfaction, of the said claim.

W. B. JARVIS,
Sheriff, H.D.

Sheriff's Office, Toronto,
Jan'y. 30th, 1838. sn-38
First published in the Gazette, 1st February, 38

In the King's Bench.

Home District, to wit. } BY virtue of a writ of Attachment, issued out of Her Majesty's Court of King's Bench, and to me directed, against the estate, real and personal, of James Gardiner, an absconding or concealed debtor, to satisfy John Moberly, for the sum of one hundred and sixty pounds, ten shillings and three-pence—I have seized all the estate, real as well as personal, of the said James Gardiner, and unless the said James Gardiner return within the jurisdiction of the said Court, and put in bail to the action, within three calendar months, or cause the said claim to be discharged, all the real and personal estate of the said James Gardiner, or so much thereof as may be necessary, will be held liable for the payment, benefit and satisfaction, of the said claim.

W. B. JARVIS,
Sheriff, H.D.

Sheriff's Office, Toronto,
Jan'y. 30th, 1838. sn-38
First published in the Gazette, 1st February, 1838.

Sheriff's Sale.

ON the seventh day of April, 1838, at 12 o'clock at noon, will be sold by Public Auction, at the Court House in the City of Toronto, the under-mentioned Lands and Tenements, by virtue of a Writ of Venditioni Exponas, viz:

In the King's Bench.
Charles Hadley,
vs.
David Edgar.

Part of the east half of Lot No. 24, in the 5th concession of the township of Vespra, containing about 84 acres,—also, Nos. 12, 13 and 14, in the 3rd concession; north half of No. 14, in the 2nd concession C; No. 14, concession A; and No. 14, in the 4th concession of the township of Mara,—and Nos. 11 and 12, in the 1st concession, southern division of the township of Orrilia,—Lot No. 22, in the 13th concession of Vespra,—and north half of Lot No. 9, in the 14th concession of the township of Innisfil.

W. B. JARVIS,
Sheriff, H. D.

Sheriff's Office, 26th Feb. 1838. 42-i

Sheriff's Sale.

ON the seventh day of April, 1838, at 12 o'clock at noon, will be sold by Public Auction, at the Court House in the City of Toronto, the under-mentioned Lands and Tenements, taken in Execution, in the following suits respectively, viz:

In the Home District Court.
Thomas B. Wragg,
vs.
George Douglas.

West half of Lot No. 18, and south-west quarter of Lot No. 19, in the 3rd concession of the township of King, 100 acres.

In the Home District Court.
Charles Christopher Ailsboro,
vs.
Thomas Porritt.

Part of Lot No. 20, in the 3rd concession, in the Township of Whitchurch, together with a House and Blacksmith's Shop erected thereon.

In the Home District Court.
Truman Wilcox,
vs.
William Yale Gibson.

Lot No. 1, in the 7th concession of the Northern Division of the Gore of Toronto.

In the King's Bench.
Joseph D. Ridout,
vs.
Isabella Walton, William Russell, junior, John Walton and William P. Patrick, Executrix and Executors, of the last Will and Testament of Matthew Walton, deceased.

A block of 6 acres, in the liberties of the City of Toronto, being part of Park Lots Nos. 9 and 10, on the west side of Yonge-street, adjoining and south of the residence of the Hon. R. B. Sullivan, 3 chains in front, by 20 chains in depth.

W. B. JARVIS,
Sheriff, H. D.

Sheriff's Office, 26th Feb. 1838. 42-i

In the Home District Court.

Home District, to wit. } BY virtue of a Warrant of Attachment, issued out of the Home District Court, and to me directed, against the estate, real and personal, of Elisha Dexter, an absconding or concealed debtor, to satisfy John Mair, for the sum of thirty-one pounds, ten shillings—I have seized all the estate, real as well as personal, of the said Elisha Dexter, and unless the said Elisha Dexter, return within the jurisdiction of the said Court, and put in bail to the action, within three calendar months, or cause the said claim to be discharged, all the real and personal estate of the said Elisha Dexter, or so much thereof as may be necessary, will be held liable for the payment, benefit and satisfaction, of the said claim.

W. B. JARVIS, *Sheriff, H. D.*

Sheriff's Office, 26th Feb. 1838. 42-su
First published in Gazette, March 1, 1838.

In the King's Bench.

Upper Canada, Home District, to wit. } NOTICE is hereby given, that by virtue of a warrant of Attachment, issued out of Her Majesty's Court of King's Bench, and to me directed, against the estate of Silas Fletcher, an absconding or concealed debtor, to satisfy Hyram Goodwin Bernard, for the sum of two hundred and four pounds, three shillings and one penny, I have seized all the estate, real and personal, of the said Silas Fletcher, and unless the said Silas Fletcher return and put in bail to the action, or cause the said claim to be discharged within three calendar months, all the estate, real and personal, of the said Silas Fletcher, or so much thereof as may be necessary, will be held liable for the payment, benefit and satisfaction, of the said claim.

W. B. JARVIS, Sheriff.

Sheriff's Office, Toronto,
December 26th, 1837. sn-38
First published in Gazette, 28th December, 1837.

In the King's Bench.

Upper Canada, Home District, to wit. } NOTICE is hereby given, that by virtue of a warrant of Attachment, issued out of Her Majesty's Court of King's Bench, and to me directed, against the estate of William Lyon Mackenzie, an absconding or concealed debtor, to satisfy John Eastwood and Colin Skinner, for the sum of three hundred and thirty pounds, I have seized all the estate, real and personal, of the said William Lyon Mackenzie, and unless the said William Lyon Mackenzie return and put in bail to the action, or cause the said claim to be discharged within three calendar months, all the estate, real and personal, of the said William Lyon Mackenzie, or so much thereof, as may be necessary, will be held liable for the payment, benefit and satisfaction, of the said claim.

W. B. JARVIS,
Sheriff.

Sheriff's Office, Toronto,
December 26th, 1837. sn-38
First published in Gazette, 28th December, 1837.

In the King's Bench.

Gore District, to wit. } BY virtue of a writ of attachment, issued

out of Her Majesty's Court of King's Bench, and to me directed, against the estate, real and personal, of Michael M. Mills, an absconding or concealed debtor, to satisfy the President, Directors and Company, of the Gore Bank, for the sum of four hundred and fifty pounds—I have seized all the estate, real as well as personal, of the said Michael M. Mills, and unless the said Michael M. Mills, return within the jurisdiction of the said Court, and put in bail to the action, within three calendar months, or cause said claim to be discharged, all the real and personal estate, of the said Michael M. Mills, or so much thereof as may be necessary, will be held liable for the payment, benefit and satisfaction, of the said claim.

ALLAN MACDONELL,
Sheriff, G. D.

Sheriff's Office, Hamilton,
January 20th, 1838. sn-39
First published in Gazette, Feb. 8th, 1838.

In the King's Bench.

Home District, to wit: } BY virtue of a writ of attachment, issued out of Her Majesty's Court of King's Bench, and to me directed, against the estate, real and personal, of James Gardiner, an absconding or concealed debtor, to satisfy Sidney M. Sandford, for the sum of twenty-seven pounds, seventeen shillings and six-pence—I have seized all the estate, real as well as personal, of the said James Gardiner, and unless the said James Gardiner return within the jurisdiction of the said Court, and put in bail to the action, within three calendar months, or cause the said claim to be discharged, all the real and personal estate, of the said James Gardiner, or so much thereof as may be necessary, will be held liable for the payment, benefit and satisfaction of the said claim.

W. B. JARVIS, *Sheriff, H. D.*

Sheriff's Office, Toronto,
14th December, 1837. 32-sn
First published in Gazette, 21st Dec. 1837.

In the King's Bench.

Home District, to wit: } BY virtue of a writ of attachment, issued out of Her Majesty's Court of King's Bench, and to me directed, against the estate, real as well as personal, of James Gardiner, an absconding or concealed debtor, to satisfy James F. Smith, for the sum of ten pounds, nineteen shillings and eight-pence—I have seized all the estate, real as well as personal, of the said James Gardiner, and unless the said James Gardiner return within the jurisdiction of the said Court, and put in bail to the action, within three calendar months, or cause the said claim to be discharged, all the real and personal estate of the said James Gardiner, or so much thereof as may be necessary, will be held liable for the payment, benefit and satisfaction, of the said claim.

W. B. JARVIS, *Sheriff, H. D.*

Sheriff's Office, Toronto,
14th December, 1837. 32-sn
First published in Gazette, 21st Dec. 1837.

In the King's Bench.

Home District, to wit. } BY virtue of a warrant of Attachment, issued out of Her Majesty's Court of King's Bench, and to me directed, against the estate, real and personal, of James Marshall, an absconding or concealed debtor, to satisfy William Tarate, Joseph Tarate the younger, John Tarate, George P. Ridout and Joseph D. Ridout, for the sum of Two Hundred and forty one Pounds, four shillings and eight pence—I have seized all the estate, real as well as personal, of the said James Marshall, and unless the said James Marshall return within the jurisdiction of the said Court, and put in bail to the action, within three calendar months, or cause the said claim to be discharged, all the real and personal estate of the said James Marshall, or so much thereof as may be necessary, will be held liable for the payment, benefit and satisfaction, of the said claim.

W. B. JARVIS,
Sheriff.

Sheriff's Office Toronto,
20th January 1838. 37-sn.
First published in Gazette 25th Jan. 1838

In the King's Bench.

Gore District, to wit. } BY virtue of a writ of attachment, issued out of Her Majesty's Court of King's Bench, and to me directed, against the estate, real and personal, of Colby Kimble, an absconding or concealed debtor, to satisfy William MacDonald, for the sum of seventy-two pounds—I have seized all the estate, real as well as personal, of the said Colby Kimble, and unless the said Colby Kimble, return within the jurisdiction of the said Court, and put in bail to the action, within three calendar months, or cause the said claim to be discharged, all the real and personal estate, of the said Colby Kimble, or so much thereof as may be necessary, will be held liable for the payment, benefit and satisfaction, of the said claim.

ALLAN MACDONELL,
Sheriff, G. D.

Sheriff's Office, Hamilton,
January 20th, 1838. sn-39
First published in Gazette, 8th Feb. 1838.

In the King's Bench.

Gore District, to wit. } BY virtue of a writ of attachment, issued out of Her Majesty's Court of King's Bench, and to me directed, against the estate, real and personal, of Michael M. Mills, an absconding or concealed debtor, to satisfy the President, Directors and Company, of the Gore Bank, for the sum of two hundred and fifty pounds—I have seized all the estate, real as well as personal, of the said Michael M. Mills, and unless the said Michael M. Mills, return within the jurisdiction of the said Court, and put in bail to the action, within three calendar months, or cause the said claim to be discharged, all the real and personal estate, of the said Michael M. Mills, or so much thereof as may be necessary, will be held liable for the payment, benefit and satisfaction, of the said claim.

ALLEN MACDONELL,
Sheriff, G. D.

Sheriff's Office, Hamilton,
January 20th, 1838. sn-39
First published in Gazette, 8th *Feb.* 1838.

In the King's Bench.

Niagara District, to wit. } BY virtue of the following Writs of *Fieri Facias*, issued out of Her Majesty's Court of King's Bench, and to me directed, against the lands and tenements of John Claus, one at the suit of the Attorney General, two at the suit of the President, Directors and Company of the Commercial Bank, Midland District—I have seized and taken as the property of the said John Claus, twenty-five acres of land in the Town of Niagara, bounded on the west, by the Garrison Reserve: on the south, by the road leading to Irish Town, through the property of the Hon. William Dickson: on the west, by the lands lately of the Hon. William Dickson: and on the north, by the road leading to the Court House;—also a certain tract north of the above lands, and on the north side of the road leading to the Court House, containing ten acres: and south-east of the lands of John McFarlane: and bounded on the north, by the lands of Thomas Butler;—also two acres, bounded on the south, by the road leading to the Court House: on the north, by the road south of John Eaglesum's property: on the east, by two acres in the possession of John Lyons: on the west, by the property of James Boulton;—also the House and Lots where the said John Claus now resides, in the Town of Niagara, containing two acres.—The above lands, with the buildings thereon, will be sold at the Sheriff's Office, in the Town of Niagara, on the 16th day of June, 1838, at 11 o'clock in the forenoon.

ALEX'R. HAMILTON,
Sheriff.

By ALEX'R. McLEOD,
Deputy Sheriff.

Sheriff's Office, Niagara,
10th March, 1838. 45-i

In the King's Bench.

Niagara District, to wit. } BY virtue of a Writ of *Fieri Facias*, issued out of Her Majesty's Court of King's Bench, at Toronto, and to me directed, against the lands and tenements of Warren Claus, one, &c. at the suit of the President, Directors and Company of the Commercial Bank, Midland District—I have seized and taken as the property of Warren Claus, two acres of land, with the buildings thereon, bounded as follows: on the south, by the road leading to the Court House: on the north, by the road south of John Eaglesum's property: on the east, by two acres, the property of John Lyons: on the west, by the property of James Boulton. The above lands will be sold at the Sheriff's Office, in the Town of Niagara, on the 16th day of June, 1838, at 10 o'clock in the forenoon.

ALEX'R. HAMILTON,
Sheriff.

By ALEX'R. McLEOD,
Deputy Sheriff.

Sheriff's Office, Niagara,
10th March, 1838. 45-i

IN THE KING'S BENCH.

Niagara District, to wit. } BY virtue of a Writ of *Fieri Facias*, issued out of Her Majesty's Court of King's Bench, at Toronto, and to me directed, against the lands and tenements of James H. McKenzie, and Murdo John McKenzie, at the suit of James Holmes and John Spiers—I have seized and taken Lot No. 20, in the 10th Concession of Walpole, containing 200 acres;—also 200 acres, be the same more or less, on the south-west side of the Grand River, which is bounded as follows, namely: commencing at an oak tree marked T R, at the south-west corner of said Lot, and running south, 3 degrees east, 80 chains, to a stake marked T R: thence north, 3 degrees east, 30 chains, to a stake marked T R: thence north, 3 degrees west, 80 chains, to a stake marked T R: thence south, 3 degrees west, 30 chains, to the place of beginning;—also Lots No. 7 and 8, on the easterly side of Front-Street, and Lots No. 7 and 8, on the south-westerly side of Merritt Street, in a certain Town plot lately laid out by James Davis, of the Grand River Tract, being on the north-easterly side of the Grand River, and part of a Tract known as the Cunningham Farm: said Lots containing about 31,136 square links. All of which property I will sell by public Auction, at the Sheriff's Office, in the Town of Niagara, on the 16th day of June, 1838, at 10 o'clock in the forenoon.

ALEX'R. HAMILTON,
Sheriff.

By ALEX'R. McLEOD,
Deputy Sheriff.

Sheriff's Office, Niagara,
10th March, 1838. 45-i

In the King's Bench.

Niagara District, to wit. } BY virtue of a Writ of *Fieri Facias*, issued out of Her Majesty's Court of King's Bench, and to me directed, against the lands and tenements of George Watson Black, at the suit of John Balfour and Adam Drysdale, I have seized and taken the north halves of lots numbers 21 & 22, in the first concession of Rainham, which I will expose for sale at the Sheriff's Office, Niagara, at 10 o'clock in the forenoon, on the 4th day of June, 1838.

ALEX. HAMILTON,
Sheriff.

By ALEX. McLEOD,
Deputy Sheriff.

Sheriff's Office, Niagara,
26th February, 1838. } 43-i.

In the King's Bench.

Niagara District, to wit. } BY virtue of two Executions, issued out of Her Majesty's Court of King's Bench, and to me directed, against the lands and tenements of Robert Kay, at the respective suits of John Wilson and Ursen Hervey—I have seized all the right, title and interest, of the said Robert Kay, in Lot No. 99, in the Town of Niagara, and the buildings thereon, which I will sell by public Auction, at 10 o'clock, A.M. on the 9th day of June, 1838, at the Sheriff's Office, in the Town of Niagara, and adjudge the same to the highest bidder.

ALEX'R. HAMILTON,
Sheriff.

By ALEX'R. McLEOD,
Deputy Sheriff.

Sheriff's Office, Niagara,
2nd March, 1838. 43-i

In the Niagara District Court.

Niagara District, to wit. } BY virtue of a writ of *Fieri Facias*, issued out of the Niagara District Court, and to me directed, against the lands and tenements of John Cudney, at the suit of Charles Richardson, one, &c.—I have seized and taken in execution, the east half of Lot 189, on the west side of the Four-mile Creek, in the Township of Niagara, containing fifty acres, more or less; which property I will sell by public Auction, at the Sheriff's Office, in the Town of Niagara, at 10 o'clock, A. M. on the ninth day of June, 1838.

ALEX'R. HAMILTON,
Sheriff.

By ALEX'R. McLEOD,
Deputy Sheriff.

Sheriff's Office, Niagara,
2nd March, 1838. 43-i

In the King's Bench.

Niagara District, to wit. } BY virtue of a writ of attachment, issued out of Her Majesty's Court of King's Bench, at Toronto, and to me directed, against the estate, as well real as personal, of William Dickson and William M. Chamberlin, absconding or concealed debtors, to satisfy Robert McClore, for the sum of one hundred and fifty-one pounds, six shillings and six-pence—I have seized all the real and personal estate of the said William Dickson and William M. Chamberlin, and unless the said William Dickson and William M. Chamberlin return within the jurisdiction of the said court and give bail to the action, or cause the said claim to be discharged, within three calendar months, all the real and personal estate of the said William Dickson and William M. Chamberlin, or so much thereof as may be necessary, will be held liable for the payment, benefit and satisfaction, of said claim.

ALEX. HAMILTON,
Sheriff.

By ALEX. McLEOD,
Deputy Sheriff.

Sheriff's Office, Niagara, }
26th February, 1838. } 43-sn.
First published in Gazette 8th *March*, 1838.

In the District Court.

Upper Canada, *London District,* to wit. } NOTICE is hereby given, that by virtue of a warrant of Attachment, issued out of Her Majesty's London District Court, and to me directed, against the estate of George N. Underwood, an absconding or concealed debtor, to satisfy John O'Neill, for the sum of sixteen pounds, five shillings—I have seized all the estate, real and personal, of the said George N. Underwood, and unless the said George N. Underwood return and put in bail to the action, or cause the said claim to be discharged, within three calendar months, all the estate, real and personal, of the said George N. Underwood, or so much thereof as may be necessary, will be held liable for the payment, benefit and satisfaction, of the said claim.

JAMES HAMILTON,
Sheriff.

Sheriff's Office, London,
10th February, 1838. 41-sn
First published in Gazette, 22nd Feb'y. 1838.

In the District Court.

Upper Canada, London District, to wit. } NOTICE is hereby given, that by virtue of a Warrant of Attachment, issued out of Her Majesty's London District Court, and to me directed, against the estate of Peter Hagle, an absconding or concealed debtor, to satisfy Lawrence Lawrison, and George Jervis Goodhue, for the sum of twenty-three pounds, and nine-pence—I have seized all the estate, real and personal, of the said Peter Hagle, and unless the said Peter Hagle return and put in bail to the action, or cause the said claim to be discharged within three calendar months, all the estate, real and personal, of the said Peter Hagle, or so much thereof as may be necessary, will be held liable for the payment, benefit and satisfaction, of said claim.

JAMES HAMILTON,
Sheriff.

Sheriff's Office, London,
10th February, 1838. sn-41
First published in Gazette, 22nd Feb'y. 1838.

In the District Court.

Upper Canada. London District, to wit. } NOTICE is hereby given, that by virtue of a Warrant of Attachment issued out of Her Majesty's London District Court, and to me directed, against the estate of Samuel Edison, the younger, an absconding or concealed debtor, to satisfy William Bainbridge Castle, for the sum of thirty-three pounds, eighteen shillings and eight pence, I have seized all the estate, real and personal, of the said Samuel Edison the younger, and unless the said Samuel Edison the younger return and put in bail to the action, or cause the said claim to be discharged within three calendar months, all the estate, real and personal, of the said Samuel Edison the younger, or so much thereof as may be necessary, will be held liable for the payment, benefit and satisfaction, of said claim.

JAMES HAMILTON,
Sheriff.

Sheriff's Office, London,
1st March, 1838. 44-sn
First published in Gazette, 15th March, 1838.

In the District Court.

Upper Canada. London District, to wit. } NOTICE is hereby given, that by virtue of a Warrant of Attachment issued out of Her Majesty's London District Court, and to me directed, against the estate of Benjamin Bartelett, an absconding or concealed debtor, to satisfy Richard Smith, Lawrence Lawrison, and George Jervis Goodhue, for the sum of seventeen pounds, thirteen shillings and two pence—I have seized all the estate, real and personal, of the said Benjamin Bartelett, and unless the said Benjamin Bartelett return and put in bail to the action, or cause the said claim to be discharged within three calendar months, all the estate, real and personal, of the said Benjamin Bartelett, or so much thereof as may be necessary, will be held liable for the payment, benefit and satisfaction, of said claim.

JAMES HAMILTON,
Sheriff.

Sheriff's Office, London,
6th March, 1838. 44-sn
First published in Gazette, 15th March, 1838.

In the District Court.

Upper Canada, *London District,* to wit. } NOTICE is hereby given, that by virtue of a warrant of Attachment, issued out of Her Majesty's London District Court, and to me directed, against the estate of Daniel Thomas, an absconding or concealed debtor, to satisfy James McQueen, for the sum of nineteen pounds, seventeen shillings and three-pence—I have seized all the estate, real and personal, of the said Daniel Thomas, and unless the said Daniel Thomas return and put in bail to the action, or cause the said claim to be discharged within three calendar months, all the estate, real and personal, of the said Daniel Thomas, or so much thereof as may be necessary, will be held liable for the payment, benefit and satisfaction, of the said claim.

JAMES HAMILTON,
Sheriff.

Sheriff's Office, London,
12th February, 1838. sn-41
First published in Gazette, 22nd Feb'y. 1838.

In the King's Bench.

Upper Canada, London District, to wit. } NOTICE is hereby given, that by virtue of a Warrant of Attachment, issued out of Her Majesty's Court of King's Bench, and to me directed, against the estate of Charles Duncombe, an absconding or concealed debtor, to satisfy

William Stennett, for the sum of forty-nine pounds, fifteen shillings and one penny half-penny—I have seized all the estate, real and personal, of the said Charles Duncombe, and unless the said Charles Duncombe return and put in bail to the action, or cause the said claim to be discharged within three calendar months, all the estate, real and personal, of the said Charles Duncombe, or so much thereof as may be necessary, will be held liable for the payment, benefit and satisfaction, of said claim.

JAMES HAMILTON,
Sheriff.

Sheriff's Office, London,
13th February, 1838. sn-41
First published in Gazette, 22nd Feb'y. 1838.

In the King's Bench.

Upper Canada, London District, to wit. } NOTICE is hereby given, that by virtue of a Warrant of Attachment, issued out of Her Majesty's Court of King's Bench, and to me directed, against the estate of Jacob Yeigh, an absconding or concealed debtor, to satisfy Cicero Maddison Ives, for the sum of twenty pounds, fifteen shillings—I have seized all the estate, real and personal, of the said Jacob Yeigh, and unless the said Jacob Yeigh return and put in bail to the action, or cause the said claim to be discharged within three calendar months, all the estate, real and personal, of the said Jacob Yeigh, or so much thereof as may be necessary, will be held liable for the payment, benefit and satisfaction, of said claim.

JAMES HAMILTON,
Sheriff.

Sheriff's Office, London,
14th February, 1838. sn-41
First published in Gazette, 22nd Feb'y. 1838.

In the King's Bench.

Upper Canada. London District, to wit. } NOTICE is hereby given, that by virtue of a Warrant of Attachment, issued out of Her Majesty's Court of King's Bench, and to me directed, against the estate of Norris Humphreys, an absconding or concealed debtor, to satisfy Colin Campbell Ferrie, Adam Ferrie, the elder, Adam Ferrie, the younger, and James McIntyre, for the sum of four hundred and thirty-five pounds, six shillings—I have seized all the estate, real and personal, of the said Norris Humphreys, and unless the said Norris Humphreys return and put in bail to the action, or cause the said claim to be discharged within three calendar months, all the estate, real and personal, of the said Norris Humphreys, or so much thereof as may be necessary, will be held liable for the payment, benefit and satisfaction, of said claim.

JAMES HAMILTON,
Sheriff.

Sheriff's Office, London,
5th February, 1838. 40-sn
First published in Gazette 15th Feb. 1838.

In the District Court.

Upper Canada. London District, to wit. } NOTICE is hereby given, that by virtue of a Warrant of Attachment, issued out of Her Majesty's London District Court, and to me directed, against the estate of Finlay McDiarmid, an absconding or concealed debtor, to satisfy Maria Sherlock, for the sum of twenty-five pounds—I have seized all the estate, real and personal, of the said Finlay McDiarmid, and unless the said Finlay McDiarmid return and put in bail to the action, or cause the said claim to be discharged within three calendar months, all the estate, real and personal, of the said Finlay McDiarmid, or so much thereof as may be necessary, will be held liable for the payment, benefit and satisfaction, of the said claim.

JAMES HAMILTON, *Sheriff.*

Sheriff's Office, London,
3rd February, 1838.
First published in Gazette, 15th *Feb'y.* 1838.

In the District Court.

Upper Canada. London District, to wit. } NOTICE is hereby given, that by virtue of a warrant of Attachment, issued out of Her Majesty's London District Court, and to me directed, against the estate of Jacob Yeigh, an absconding or concealed debtor, to satisfy Hugh Henry, for the sum of thirty-five pounds, thirteen shillings and nine pence—I have seized all the estate, real and personal, of the said Jacob Yeigh, and unless the said Jacob Yeigh return and put in bail to the action, or cause the said claim to be discharged within three calendar months, all the estate, real and personal, of the said Jacob Yeigh, or so much thereof as may be necessary, will be held liable for the payment, benefit and satisfaction, of said claim.

JAMES HAMILTON,
Sheriff.

Sheriff's Office, London,
5th February, 1838. 40-sn
First published in Gazette, 15th *Feb'y.* 1838.

In the District Court.

Upper Canada. London District, to wit. } NOTICE is hereby given, that by virtue of two warrants of Attachment, issued out of Her Majesty's London District Court, and to me directed, against the estate of Abraham Sutton, an absconding or concealed debtor, to satisfy Thomas Wallace, for the sum of seventeen pounds, nineteen shillings and three pence; and William Muirhead, for the sum of thirty-seven pounds, ten shillings—I have seized all the estate, real and personal, of the said Abraham Sutton, and unless the said Abraham Sutton return and put in bail to the actions, or cause the said claims to be discharged within three calendar months, all the estate, real and personal, of the said Abraham Sutton, or so much thereof as may be necessary, will be held liable for the payment, benefit and satisfaction, of said claims.

JAMES HAMILTON, *Sheriff.*
By R. L. WARREN,
Deputy Sheriff.

Sheriff's Office, London,
January 1st, 1838. 36-sn
First published in Gazette, 12th *Jan'y.* 1838.

In the King's Bench.

Upper Canada, London District, to wit. } NOTICE is hereby given, that by virtue of a warrant of attachment, issued out of Her Majesty's Court of King's Bench, and to me directed, against the estate of Jacob Yeigh, an absconding or concealed debtor, to satisfy George Alexander Clark, for the sum of fifty-seven pounds, nineteen shillings and three-pence—I have seized all the estate, real and personal, of the said Jacob Yeigh, and unless the said Jacob Yeigh return and put in bail to the action, or cause the said claim to be discharged, within three calendar months, all the estate, real and personal, of the said Jacob Yeigh, or so much thereof as may be necessary, will be held liable for the payment, benefit and satisfaction, of the said claim.

JAMES HAMILTON, Sheriff.

Sheriff's Office, London,
30th January, 1838. sn-39
First published in Gazette, Feb. 8th, 1838.

In the District Court.

Upper Canada, London District, to wit: } NOTICE is hereby given, that by virtue of a Warrant of Attachment, issued out of Her Majesty's London District Court, and to me directed, against the estate of George Lawton, an absconding or concealed debtor, to satisfy James Givins, for the sum of fifteen pounds, I have seized all the estate, real and personal, of the said George Lawton, and unless the said George Lawton, return and put in bail to the action, or cause the said claim to be discharged within three calendar months, all the estate, real and personal, of the said George Lawton, or so much thereof as may be necessary, will be held liable for the payment, benefit and satisfaction, of said claim.

JAMES HAMILTON, *Sheriff.*

Sheriff's Office, London,
9th January, 1838. 36-sn
First published in Gazette, 18th Jan'y. 1838.

In the District Court.

Upper Canada, London District, to wit. } NOTICE is hereby given, that by virtue of a warrant of attachment, issued out of Her Majesty's London District Court, and to me directed, against the estate of Peter Hagle, an absconding or concealed debtor, to satisfy William Lilly, for the sum of six pounds, nineteen shillings—I have seized all the estate, real and personal, of the said Peter Hagle, and unless the said Peter Hagle return and put in bail to the action, or cause the said claim to be discharged within three calendar months, all the estate, real and personal, of the said Peter Hagle, or so much thereof as may be necessary, will be held liable for the payment, benefit and satisfaction, of said claim.

JAMES HAMILTON, *Sheriff.*

Sheriff's Office, London,
27th January, 1838. 38n-9
First published in Gazette, Feb. 8th, 1838

In the District Court.

Upper Canada. London District, to wit. } NOTICE is hereby given, that by virtue of a warrant of Attachment, issued out of Her Majesty's London District Court, and to me directed, against the estate of Elisha Hall, an absconding or concealed debtor, to satisfy Lawrence Lawrason, Richard Smith, and George J. Goodhue, for the sum of ten pounds, three shillings and six pence—I have seized all the estate, real and personal, of the said Elisha Hall, and unless the said Elisha Hall return and put in bail to the action, or cause the said claim to be discharged within three calendar months, all the estate, real and personal, of the said Elisha Hall, or so much thereof as may be necessary, will be held liable for the payment, benefit and satisfaction, of the said claim.

JAMES HAMILTON,
Sheriff.
By R. L. WARREN,
Deputy Sheriff.

Sheriff's Office, London,
January 1st, 1838. 36-sn
First published in Gazette, 18th January, 1838.

In the District Court.

Upper Canada. London District, to wit. } NOTICE is hereby given, that by virtue of a warrant of Attachment, issued out of Her Majesty's London District Court, and to me directed, against the estate of George Nicholas Underwood, an absconding or concealed debtor, to satisfy Charles Merigold, for the sum of eight pounds,

ten shillings and ten pence—I have seized all the estate, real and personal, of the said George Nicholas Underwood, and unless the said Geo. Nicholas Underwood return and put in bail to the action, or cause the said claim to be discharged within three calendar months, all the estate, real and personal, of the said George Nicholas Underwood, or so much thereof as may be necessary, will be held liable for the payment, benefit and satisfaction, of said claim.

JAMES HAMILTON, *Sheriff.*
By R. L. WARREN,
Deputy Sheriff.

Sheriff's Office, London,
January 4th, 1838. 36-sn
First published in Gazette 18th January. 1838.

In the King's Bench.

Upper Canada, London District, to wit: } NOTICE is hereby given, that by virtue of a Warrant of Attachment, issued out of Her Majesty's Court of King's Bench, and to me directed, against the estate of Walter Chase, an absconding or concealed debtor, to satisfy Thomas Cross, and Donald Fisher, for the sum of one hundred and seventy-two pounds, one shilling and eight pence, I have seized all the estate, real and personal, of the said Walter Chase, and unless the said Walter Chase, return and put in bail to the action, or cause the said claim to be satisfied within three calendar months, all the estate, real and personal, of the said Walter Chase, or so much thereof as may be necessary, will be held liable forn the paymet, benefit and satisfaction, of the said claim.

JAMES HAMILTON, *Sheriff.*

Sheriff's Office, London,
8th January, 1838. 36-sn
First published in the Gazette, 18th January, 1838.

In the District Court.

Upper Canada, London District, to wit. } NOTICE is hereby given, that by virtue of a warrant of Attachment, issued out of Her Majesty's London District Court, and to me directed, against the estate of AllanSmith, an absconding or concealed debtor, to satisfy Leomi Peake, for the sum of thirty-five pounds, ten shillings, I have seized all the estate, real and personal, of the said Allan Smith, and unless the said Allan Smith, return and put in bail to the action, or cause the said claim to be discharged, within three calendar months, all the estate, real and personal, of the said Allan Smith, or so much thereof as may be necessary, will be held liable for the payment, benefit and satisfaction, of said claim.

JAMES HAMILTON, *Sheriff.*

Sheriff's Office, London,
27th December 1837. 34-sn
First published in Gazette, 4th Jan. 1838.

In the District Court.

Upper Canada. London District, to wit. } NOTICE is hereby given, that by virtue of a warrant of Attachment, issued out of Her Majesty's London District Court, and to me directed, against the estate of Elisha Hall, an absconding or concealed debtor, to satisfy George Nichols, for the sum of thirteen pounds, ten shillings—I have seized all the estate, real and personal of the said Elisha Hall, and unless the said Elisha Hall return and put in bail to the action, or cause the said claim to be discharged within three calendar months, all the estate, real and personal, of the said Elisha Hall, or so much thereof as may be necessary, will be held liable for the payment, benefit and satisfaction, of said claim.

JAMES HAMILTON,
Sheriff.

Sheriff's Office, London,
12th January, 1838. sn-38.
First published in Gazette 1st *Feb.* 1838.

In the King's Bench.

Upper Canada. London District, to wit. } NOTICE is hereby given, that by virtue of a warrant of Attachment issued out of Her Majesty's Court of Kings Bench, and to me directed, against the estate of Elisha Hall, an absconding or concealed debtor, to satisfy Welcome Yale, for the sum of Twenty pounds—I have seized all the estate, real and personal, of the said Elisha Hall, and unless the said Elisha Hall return and put in bail to the action, or cause the said claim to be discharged, within three calendar months, all the estate, real and personal, of the said Elisha Hall, or so much thereof as may be necessary, will be held liable for the payment, benefit and satisfaction, of said claim.

JAMES HAMILTON, Sheriff.

Sheriff's Office London,
19th January, 1838. 38-sn
First published in Gazette 1st Feb. 1838.

In the District Court.

Upper Canada, London District, to wit. } NOTICE is hereby given, that by virtue of a warrant of Attachment, issued out of Her Majesty's London District Court, and to me directed, against the estate of Elisha Hall, an absconding or concealed debtor, to satisfy Stilson Hackett, for the sum of twenty-four pounds, five shillings and six pence; I have seized all the estate, real and personal, of the said Elisha Hall, and unless the said Elisha Hall return and put in bail to the action, or cause the said claim to be discharged, within three calendar months, all the estate, real and personal, of the said Elisha Hall, or so much thereof as may be necessary, will be held liable for the payment, benefit and satisfaction, of said claim.

JAMES HAMILTON, *Sheriff.*

Sheriff's Office, London,
13th January, 1838. sn-38
First published in Gazette 1st Feb. 1838.

UPPER CANADA.

Newcastle District, to wit. } In the Surrogate Court of the District of Newcastle, to THOMAS WARD, *Surrogate*

TO the next of Kin of WILLIAM HAY, late of the Township of Harvey, in the said District, deceased.

WHEREAS, the said William Hay, as is alleged by the Petition of Edmund Towhill, lately died intestate, having while living, and at the time of his death, Goods and Chattels or Credits within this District, without Heirs, or any of his kindred residing in the said Province; and whereas, the said Edmund Towhill hath, by his said petition, made application for administration of the said Estate.

These are therefore to cite you, the said next of Kin, or any of the Kindred of the said deceased, to be and appear at the Office of the Surrogate Court, at Port Hope, in the said District, on or before the twenty-eighth day of March next, to shew cause, if any you have, why Administration should not be granted to the said Petitioner, as aforesaid.

IN WITNESS WHEREOF, I have hereunto set my Hand, and caused the Seal of the said Surrogate Court to be hereunto affixed, this twenty-seventh day of June, one thousand eight hundred and thirty-seven.

(Signed) T. WARD,
Surrogate.

(Signed) M. T. WHITEHEAD,
11 *Registrar.*

Court of Probate, Upper Canada, City of Toronto, to wit: } *By His Excellency* SIR FRANCIS BOND HEAD, *K. C. H. Lieutenant Governor of the Province of Upper Canada, and Judge of the Court of Probate therein, &c. &c. &c.*

JAMES FITZGIBBON, Reg'r. Court of Probate.

To the next of Kin of the late William Hutchinson, formerly of the City of Montreal, in the Province of Lower Canada, Merchant, but at the time of his disease resident in England.

WHEREAS Benjamin Hart, of the City of Montreal, Merchant, has by his Attornies, Baldwin & Son, exhibited a Petition in the said Court of Probate, setting forth that the said William Hutchinson died in England, in the spring of the year 1835, intestate, that at the time of his death he possessed goods to the value of five pounds and upwards, in different Districts of the Province of Upper Canada, and was indebted to the said Petitioner in a large sum of money, which still remains due and unpaid; that said Petitioner did further show that no letters of administration have been taken out by the next of Kin of the said William Hutchinson, nor by any other person entitled to the same. Wherefore Petitioner prayed that letters of Administration of the affairs of the said William Hutchinson, may be granted to him the said Petitioner.

Now, therefore, these are to cite and require you the said next of kin, to be and appear in the said Court of Probate, to be held in the said City of Toronto, on the last Monday in March, next ensuing the date hereof, then and there to shew cause, if any you have, why Letters of Administration of all and singular the goods and chattels, rights and credits, which were of the said William Hutchinson, in this Province, at the time of his death may not be granted to the said Benjamin Hart

Dated at the City of Toronto, in the Province aforesaid, this Twenty-sixth day of June, in the year of our Lord one thousand eight hundred and thirty-seven.

(Signed) GRANT POWELL,
Official Principal.
(Signed) JAMES FITZGIBBON,
Registrar, Court of Probate. 7

NOTICE.—Pursuant to the Act o Incorporation, a General Meeting of the Stockholders of the Desjardins Canal Company, will be held at Mr. Peter Bumberger's Inn, Dundas, on Monday the 2nd April next, for the purpose of electing Directors for the ensuing year.

JOHN DICKIE,
Secretary.

Desjardins Canal Office, Dundas, 1st March, 1838. } 43-c.

Welland Canal Company.

PUBLIC NOTICE is hereby given, that the Election of Directors for the WELLAND CANAL COMPANY, to serve for the ensuing year, will be held at this Office, on Monday, the 2nd April next, at twelve o'clock, noon, as the Act directs.

By order of the Board,

GEORGE PRESCOTT,
Secretary.

Welland Canal Office, St. Catharines, 19th February, 1838. } 41

ATLAS OF UPPER CANADA.

A MAP of the HOME DISTRICT, is now in progress of publication, and the remainder of the Districts will be published in the course of the ensuing year, under the superintendance of the Honorable the Surveyor General.

Surveyor General's Office,
Toronto, 20th Dec'r. 1836. 32

MILITIA PENSION LIST,

To be published in the Gazette three several times, in pursuance of an Act of the Legislature,
7th GEO IV. Chap. 6.

Pensioner's Name.	Rank.	Regiment.
Avery, Ebenezer	Private,	2nd Leeds.
Bellard, Stephen	Do.	Incorporated.
Borland, Andrew	Do.	3rd York.
Bryant, John	Sergeant,	Incorporated.
Burdan, John	Private,	Do.
Campbell, George	Do.	1st Lincoln.
Coho, Nathaniel P.	Do.	Do.
Connell, John	Do.	Incorporated.
Cozens, Joshua Y.	Captain,	Stormont.
Cushman, Artemas W.		
Drake, Richard D.	Sergeant,	2nd Norfolk.
Duseau, Joseph	Private,	Incorporated.
Furry, Lawrence	Sergeant,	3rd Lincoln.
Hodgkinson, Samuel	Private,	Incorporated.
Hull, Richard	Do.	Do.
Hutchinson, George	Seaman,	Provincial Marine.
Kennedy, Andrew	Private,	3rd York.
Laughton, William	Do.	Essex.
McDermid, Donald	Lieutenant,	1st Glengarry.
McDonell, John	Captain,	Stormont.
McDonell, Allan		
McBain, Farquhar	Private,	1st Glengarry.
McMullen, William	Do.	Hastings.
McDougall, Angus	Do.	Incorporated.
Mudge, Elijah	Do.	Oxford.
Moltimore, William	Do.	Incorporated.
Mitchell, John	Do.	Kent Volunteers.
Petrie, Phillip	Do.	Provincial Artillery Drivers.
Phillips, Ziba M.	Ensign,	Incorporated.
Reaume, Michael	Private,	2nd Essex.
Ross, Thomas	Do.	Glengarry.
Smith, Thomas	Lieutenant,	2nd York.
Silverthorn, Thomas	Private,	1st Norfolk.
Servos, Thomas	Do.	Stormont.
Scoyle, John	Do.	Incorporated.
Snyder, Jacob	Do.	Do.
Secord, James	Captain,	1st Lincoln.
Weir, Samuel	Private,	2nd Lincoln.
Wheaton, Joseph	Do.	1st Lincoln.
Young, Hiram	Do.	Incorporated.

Name of Widows.	Rank and Regiment of Deceased Husband.	
Adams, Mary	Private,	2nd Lincoln.
Booth, Margaret	Captain,	Addington.
Coughill, Elizabeth	Private,	1st Lincoln.
Detlor, Jerusha	Ensign,	2nd York.
Grass, Mary	Private,	1st Lincoln.
Jones, Jane	Captain,	Do.
McDonell, Susannah	Lieutenant,	2nd Lincoln.
McLean, Mary	Private,	Kent.
Rabbie, Marie Angeleque	Do.	Provincial Artillery Drivers.
Reaume, Cecile	Do.	1st Gore.
Roberts, Sarah	Do.	1st Essex.
Turney, Anne	Captain,	1st York.

Receiver General's Office,
13th March, 1838.

45-n

Upper Canada Gazette.

VOL. XIV. TORONTO, THURSDAY, MAY 16, 1839. NO. 1

By Authority.

(From the Upper Canada Gazette Extra. of Saturday, 11th May.)

TORONTO, SATURDAY, MAY 11, 1839.

THIS day, at six o'clock, HIS EXCELLENCY THE LIEUTENANT GOVERNOR proceeded in State, from the GOVERNMENT HOUSE to the Chamber of the Honourable the LEGISLATIVE COUNCIL, where being arrived, and seated on the Throne, the Gentleman Usher of the Black Rod was sent with a Message from HIS EXCELLENCY to the HOUSE OF ASSEMBLY, commanding their attendance: the MEMBERS present being come up accordingly, HIS EXCELLENCY was pleased to prorogue the Session of the Legislature with the following—

SPEECH:

Honourable Gentlemen of the Legislative Council: and, Gentlemen of the House of Assembly:

In relieving you from your Legislative duties, I desire to express my satisfaction at the zeal and patience you have displayed, in considering the important subjects which have engaged your attention.

It has not surprised me, that conscientious differences of opinion have so long led to much embarrassment in the disposal of the Clergy Reserves.

You were right, certainly, to leave no means unattempted, in order finally to settle this great question by the Provincial Legislature; but every expedient having failed, and all hope being excluded of unanimity here, I rejoice greatly that this Parliament has resolved, that the difficulties of this subject shall not longer be suffered to excite and encourage antagonist feeling in a community, whose common safety requires the greatest concord.

I shall feel it to be my duty, to the utmost of my knowledge and ability, to put Her Majesty's Government in possession of the desires and opinions of the people of Upper Canada, regarding the public aid to be afforded to the maintenance of the Christian Religion in the Colony: and will, without loss of time, transmit that Bill, together with your Address thereon.

The Bill which you have passed, accepting the cession of the Casual and Territorial Revenue, upon condition of a permanent supply for the support of the Government, in its ordinary and most necessary details, will, I hope, prove satisfactory to Her Majesty.

The omission, however, in the Bill, to provide for certain annuities, charged upon these Revenues, renders it necessary for me to reserve the Bill for the signification of Her Majesty's pleasure thereon.

I have derived great satisfaction from the Bill which you have passed, for the promotion of liberal Education, and the extension of Schools, of a highly useful character, to every District in the Province; and I most sincerely hope, that another Session of the Legislature will not be allowed to pass over, without your making a similar wise and liberal provision for Common Schools.

Among the measures of the Session, I am happy to observe a Bill for the establishment of a Lunatic Asylum, which will have the humane effect of rescuing many unhappy beings from incurable wretchedness; and I have no doubt, that the burden, consequent on carrying this beneficent design into operation, will be cheerfully submitted to by the people of the Country.

In sustaining the great interests of the Country, no object of legislation requires more care and precaution than the due regulation of its system of Banking; and nothing is more hazardous to those interests than a prolonged issue of inconvertible Bank paper.

Impressed with this truth, I consider it would have been better to fix a much earlier day, for the return to a sound system of Banking, but have, nevertheless, determined not to withhold my concurrence to the Bill, which both Houses of the Legislature have agreed in thinking necessary.

Gentlemen of the House of Assembly:

I thank you, in Her Majesty's name, for the Supplies granted for the service of the present year.

In superintending the ordinary disbursements, I shall economically restrict them within the narrowest limits, which are consistent with a due regard to the efficient administration of public affairs; and I trust there will be no recurrence of the distressing events which caused an expenditure last year, unexampled at any former period.

The serious doubts expressed by Her Majesty's Government as to passing any measures calculated to affect, and especially to derange, the monetary system of the Province, render it my duty to reserve, till Her Majesty's pleasure be known, such of the Bills as you have passed, which appear to me to have that tendency.

I will lose no time in transmitting these Bills, to Her Majesty's Secretary of State for the Colonies, that the decision upon them may be known with the least possible delay.

In the mean time, I trust that the sale of the Stock in the Bank of Upper Canada, and the other resources of the Province, will enable me during the interval, to carry on the Public Service without any material inconvenience.

Having felt it my duty to adopt this course in reference to these Bills, it has become necessary for me also to reserve for the signification of Her Majesty's pleasure, the Bill for the relief of sufferers by the late insurrection, or by foreign aggression, or otherwise claims under that Act might be presented before there were any means provided for their liquidation.

It is my deliberate opinion, that at this crisis you must seek for, and rely upon, the protection and advice of Her Majesty's Government, in your money concerns.

Honourable Gentlemen, and Gentlemen:

In returning to your homes, and among those whom you represent, I wish earnestly to impress upon you, that your exertions in maintaining the same constitutional spirit, which has actuated you in your Parliamentary labours, will materially serve and promote the welfare of the country; and I firmly hope and believe, that in any measures that Her Majesty's Government may recommend, and the Imperial Parliament may adopt, for the future regulation of these important Colonies, you will find that your loyalty to your Sovereign, and your faithful attachment to the Empire, will be pre-eminently regarded, and will ensure to you the maintenance and protection of those political institutions and constitutional principles, which you so justly appreciate and revere.

SCHEDULE OF TITLES OF BILLS,

PASSED DURING THE FOURTH SESSION, 13TH PROVINCIAL PARLIAMENT 2ND VICTORIA, 1839.

An Act to regulate the name and style of the Court established under the authority of an Act of the Provincial Parliament, passed in the thirty-fourth year of the reign of King George the Third, entitled "An Act to establish a superior Court of Civil and Criminal Jurisdiction, and to regulate the Court of Appeal."

An Act to provide for the payment of Costs in certain cases of informations, at the suit of the Crown, and for other purposes therein mentioned.

An Act to alter and amend the law relating to the appointment of Commissioners of the Court of King's Bench, in the several Districts of this Province.

An Act to extend the provisions of an Act passed in the seventh year of the reign of His late Majesty King William the Fourth, entitled "An Act to authorize the erection of the County of Oxford into a separate District, by the name of the District of Brock.

An Act to render valid the late Elections for Aldermen and Council-men for the Town of Kingston.

An Act to limit the period for the owners of lands making claims for damages already occasioned by the construction of the Rideau Canal, and for other purposes therein mentioned.

An Act to extend the provisions of an Act passed in the fifty-ninth year of the reign of His late Majesty King George the Third, entitled "An Act to repeal an Ordinance of the Province of Quebec, passed in the twenty-fifth year of His Majesty's reign, entitled 'An Ordinance concerning Land Surveyors, and the admeasurement of lands;'" and also, to extend the provisions of an Act passed in the thirty-eighth year of His Majesty's reign, entitled "An Act to ascertain, and establish on a permanent footing, the boundary lines of the different townships in this Province, and further to regulate the manner in which lands are hereafter to be surveyed."

An Act for the protection of the lands of the Crown in this Province, from trespass and injury.

An Act to incorporate certain persons, under the style and title of the College of Physicians and Surgeons of Upper Canada.

An Act to amend an Act passed in the fourth year of the reign of His late Majesty King George the Fourth, entitled "An Act for the preservation of Deer within this Province, and to extend the provisions of the same, and to prevent Hunting and Shooting on the Lord's Day.

An Act to establish a second Market in the town of Hamilton, to enable the Corporation of the said Town to effect a loan, and for other purposes therein mentioned.

An Act to amend an Act, entitled "An Act to incorporate certain persons under the style and title of the Waterloo Bridge Company.

An Act to authorize the Magistrates of the Home District to borrow a sum of money, for the purpose of completing the new Gaol and Court House.

An Act to continue and make permanent a certain Act passed in the fourth year of the reign of King George the Fourth, entitled "An Act to repeal an Act passed in the forty-fifth year of His late Majesty's reign, entitled 'An Act to regulate the trial of controverted Elections or Returns of Members to serve in the House of Assembly, and to make more effectual provision for such trials;'" and also, a certain other Act, passed in the eighth year of the reign of King George the Fourth, entitled "An Act to continue and amend the laws now in force for the trial of controverted Elections."

An Act to continue and make permanent an Act passed in the fourth year of the reign of His late Majesty King William the Fourth, entitled "An Act to revive and continue an Act passed in the fourth year of the reign of His late Majesty King George the Fourth, entitled "An Act prescribing the mode of measuring the contents of wooden Stills, also, for fixing the rate of duty to be paid on all Stills used for the distillation of Spirituous Liquors within this Province."

An Act to continue and make permanent An Act, passed in the fourth year of the reign of King William the Fourth, entitled "An Act to regulate line fences and water courses, and to repeal so much of an Act passed in the thirty third year of the reign of His late Majesty, King George the Third, entitled "An Act to provide for the nomination and appointment of Parish and Town Officers, within this Province," as relates to the office of Fence Viewers being discharged by Overseers of Highways and Roads."

An Act to continue and make perpetual An Act passed in the fifty-fifth year of the reign of His late Majesty King George the Third, entitled, "An Act to repeal an Act passed in the fifty-fourth year of His Majesty's reign, entitled "An Act to supply, in certain cases, the want of County Courts, in this Province," and to make further provision for proceeding to Outlawry, in certain cases therein mentioned."

An Act to continue and make perpetual an Act passed in the fifth year of the reign of King William the Fourth, entitled "An Act to promote the public health, and to guard against infectious diseases in this Province."

An Act to continue in force, amend, and make perpetual an Act passed in the fourth year of His late Majesty's reign, entitled "An Act to provide for the summary punishment of petty trespasses and other offences."

An Act to increase the capital stock of the Cobourg Harbour Company, and to extend the period for completing the said Harbour.

An Act to alter and amend an Act passed in the first year of Her Majesty's reign, entitled, "An Act to authorise the erection of the County of Huron, and certain other territory adjacent thereto, into a separate District."

An Act to alter and amend an Act passed in the first year of Her Majesty's reign, entitled "An Act to erect certain Townships, now forming parts of the Districts of Bathurst, Johnstown and Ottawa, into a separate District, to be called the District of Dalhousie."

An Act to prevent the Felling of Trees, into certain Rivers and Creeks within this Province.

An Act to authorise the raising of one thousand pounds, by an additional rate or levy of one half-penny in the pound, upon the inhabitants of the Western District, for the purpose of relieving the said District from debt, and of enabling the Justices of the Peace of that District, to repair and improve the Gaol at Sandwich.

An Act to continue and make perpetual an Act, entitled "An Act to increase the salary of the Keeper of the False Ducks Light House."

An Act to authorise the Court of King's Bench to admit Adam Ainsley to practise as an Attorney in that Court, and to authorise the Vice Chancellor to admit him to practise as a Solicitor in the Court of Chancery in this Province.

An Act to incorporate certain persons, under the style and title of the President, Directors and Company of the Bayfield Harbour.

An Act to authorise the erection of an Asylum within this Province, for the reception of Insane and Lunatic persons.

An Act to amend an Act passed in the first year of Her Majesty's reign, entitled "An Act to incorporate the Town of Kingston, under the name of the Mayor and Common Council of the Town of Kingston."

An Act for the relief of Teachers of Common Schools in the District of Niagara.

An Act to amend an Act passed in the seventh year of the reign of His late Majesty King William the Fourth, entitled "An Act granting to His Majesty a sum of money, for the erection of certain Light Houses within this Province, and for other purposes therein mentioned."

An Act to extend and continue, for a limited period, the provisions of an Act passed in the first year of Her Majesty's reign, entitled "An Act to provide for the disposal of the public Lands in this Province."

An Act to authorise the Magistrates of the Midland District to borrow a sum of money, to build a wall around the Gaol and Court House of the Midland District.

An Act to extend the period for imposing an additional rate upon the intended new District of Colborne.

An Act to afford relief to Robert Brown, Esquire.

An Act to grant a pension to the Widow and Children of the late Captain Edgeworth Usher.

An Act to make provision for the payment of certain losses sustained by sundry individuals, therein named.

An Act granting to Her Majesty a sum of money to improve the Cayuga Road from Drummondville to Simcoe.

An Act to make good certain monies advanced, in compliance with two several addresses of the House of Assembly during the last Session, for the contingent expenses of the Legislature of this Province.

An Act authorising the Trustees of certain lands in Peterborough for the use of the Roman Catholic Church, to dispose of the same.

An Act to authorise the Trustees of the Market Reserve, in the Town of Niagara, to raise a sum of money for certain purposes therein mentioned.

An Act to continue and make permanent an Act passed in the fifth year of the reign of His late Majesty King William the Fourth, entitled "An Act to continue and amend the law for attaching the property of absconding debtors."

An Act to continue and make permanent an Act passed in the fourth year of the reign of His late Majesty King William the Fourth, entitled "An Act to prevent the consumption of Spirituous Liquors in Shops.

An Act to continue and make permanent an Act passed in the third year of the reign of King William the Fourth, entitled "An Act to continue the duty upon Licenses to Hawkers and Pedlars.

An Act to make further provision for the completion of the improvement of the Navigation of the Inland Waters of the District of Newcastle.

An Act granting a sum of money for the maintenance and support of the General Hospital of the City of Toronto.

An Act to provide for the further support of the Provincial Penitentiary.

An Act to extend the provisions of an Act passed in the seventh year of the reign of His late Majesty, entitled "An Act to alter and amend an Act passed during the last Session of the Legislature, entitled 'An Act granting to His Majesty a sum of money for the improvement of the Roads and Bridges in the several Districts of this Province.'"

An Act granting one thousand pounds for opening and improving a road from London, in the London District, to the River Saint Clair, in the Western District.

An Act granting to Her Majesty a sum of money for the improvement of the Post road between Cornwall and L'Orignal.

An Act to amend the Law enabling Married Women to convey their real Estates within this Province.

An Act for making, repairing, and improving the road from Amherstburgh to Sandwich, and from thence to Chatham, in the Western District, and for constructing and repairing Bridges thereon.

An Act granting a sum of money to complete the construction of a Macadamized road from the village of Dundas to the Township of Waterloo, in the Gore District.

An Act granting a further sum of money for the purpose of completing the Macadamized road between the town of Kingston and the village of Napanee, in the Midland District.

An Act granting a sum of money to improve and keep in repair the Kettle Creek Harbour at Port Stanley.

An Act granting a certain sum of money to defray the expenses of the Civil Government for the year 1839, and for other purposes therein mentioned.

An Act to alter and amend an Act passed in the sixth year of the reign of His late Majesty King William the Fourth, entitled "An Act to incorporate sundry persons under the style and title of the President, Directors, and Company of the Gore Bank."

An Act granting a certain sum of money for the maintenance and support of the House of Industry in the City of Toronto.

An Act granting a further sum, by way of loan, to complete the Hamilton and Brantford road, and for other purposes therein mentioned.

An Act to repeal, alter, and amend the Militia Laws of this Province.

An Act to assign duties to certain Commissioners, and for other purposes therein mentioned.

An Act to increase the salary of the Adjutant-General of Militia of this Province.

An Act to continue in force, for a limited period, the laws authorising the Chartered Banks in this Province to suspend the redemption of their notes in specie, under certain regulations.

An Act to provide for the completion of the Gull Island Light House.

An Act to make valid and to confirm the admission of John Bristowe, Esquire, as a Solicitor in the Court of Chancery in this Province.

An Act to continue and make permanent an Act passed in the eleventh year of the reign of King George the Fourth, entitled "An Act to revive and continue, with certain modifications, an Act passed in the fifty-ninth year of His late Majesty's reign, entitled 'An Act to alter the laws now in force for granting licenses to Innkeepers, and to give to the Justices of the Peace, in General Quarter Sessions assembled for their respective Districts, authority to regulate the duties hereafter to be paid on such licenses.'"

An Act granting a sum of money to remunerate Bernard Turquand, for services therein mentioned.

An Act to revive and continue, with certain limitations, an Act passed in the seventh year of the reign of His late Majesty King William the Fourth, entitled "An Act granting to His Majesty a sum of money for the erection of certain Light Houses within the Province, and for other purposes therein mentioned."

An Act to revive and continue for a limited time the second clause of an Act passed in the ninth year of the reign of King George the Fourth, entitled "An Act to secure to, and confer upon certain inhabitants of this Province, the Civil and Political rights of natural born British subjects."

An Act granting a sum of money for the support of Common Schools for the year one thousand eight hundred and thirty-nine.

An Act to provide for the advancement of Education in this Province.

The following Bills were reserved by His Excellency the Lieutenant-Governor, for the signification of Her Majesty's pleasure thereon.

An Act to enable Her Majesty to make a grant of Land to James Fitzgibbon, Esquire.

An Act to make provision for the division of the intended new District of Colborne, into two Counties.

An Act to authorise the purchase of the Private Stock in the Welland Canal on the part of this Province, and for other purposes therein mentioned.

An Act to regulate the value at which Gold and Silver coins shall pass current within this Province.

An Act to authorise the issue of Bills of Credit.

An Act to afford further facilities to negotiate Debentures for the completion of certain works.

An Act to ascertain and provide for the payment of all just claims arising from the late rebellion and invasions of this Province.

An Act to dispose of the Lands commonly called "Clergy Reserves," and for other purposes therein mentioned.

An Act to appropriate the Casual and Territorial Revenue, and for other purposes therein mentioned.

The Provincial Parliament stands prorogued to Thursday the 13th day of June next.

ADJUTANT GENERAL'S OFFICE,
Toronto, 9th May, 1839.

MILITIA GENERAL ORDER.

HIS Excellency the Lieutenant Governor, is pleased to make the following appointments in the Militia Force:

Third Dundas.

	Date of Rank.
To be Major—	
Capt. Jacob Browse, from 2d Dundas,	9th May, '39.
To be Captains—	
Capt. William Shaver, from 2nd Dundas,	do
" Robert Grey, " 1st do.	do
" John Dillabough, " 1st do.	do
" James West, " 2nd do.	do
Lieut. James Liddle, " 2nd do.	do
John Cook, Esq.	do
Lieut John VanCamp, from 2nd Dundas,	do
Ens. Hugh McCargar, do do do	do
Edward Browse, Esq.	10th do
To be Lieutenants—	
Lieut. Elijah VanCamp, from 2nd Dundas,	9th do
Ens. Andrew Summers, " 1st do	do
" John L. Markley, " 1st do	do
" John McIntire, " 2nd do	do
Alonzo C. H Shaver, Gent.	do
Peter Smith, Gent.	do
William Shaver, Jun'r Gent.	do
James Conway, Gent.	do
To be Ensigns—	
Hugh Rose, Gent.	do
Mark Redman, Gent.	do
Robert O'Mullen, Gent.	do
Barnabas McCargar, Gent.	do
Richard Boulton, Gent.	do
Joseph Hindman, Gent.	do
Henry Middough, Gent.	do
Edward P. Curns, Gent.	do

To be Adjutant— *Date of Rank.*
Captain Edward Browne, ...9th May, '39.
To be Quarter-master—
Jacob Loucks, Gent. ..... do
Seventh North York.
To be Captains— *Date of Rank.*
Lieut Wm. Johnston, v. Bagwell, resigned, ...9th May, '39.
" Duncan Gilchrist, v. Monger, resigned, do
James Young, Esq ..... do
Peter McVean, Esq ..... do
To be Lieutenants—
Ens. Gilbert Vanwyck, v. Johnston, prom .. do
" Thomas Archdeacon, v. Gilchrist, do.. do
Simon Peter Grant, Gent. ..... do
Andrew Graham, Gent. ..... do
To be Ensigns—
Robert Archdeacon, Gent. v. Vanwyck, prom. do
William Morrison, Gent. v. T. Archdeacon, do do
George Graham, Gent. ..... do
John Nesbit, Gent. ..... do
John Wallace, Gent. ..... do
James Young jun'r. Gent ..... do
To be Surgeon—
William Nesbit, Esq. ..... do
To be Assistant Surgeon—
William Murdock, Esq ..... do

By Command.

RICHARD BULLOCK,
1 *Adjutant General, Militia.*

ADJUTANT GENERAL'S OFFICE,
Toronto, 13th May, 1839.

MEMORANDUM.

THE appointment of Lieutenant Leach, to the Third Regiment of Simcoe, by General Order dated 28th September, 1838, has not taken place, that Officer having declined to accept his Commission.

RICHARD BULLOCK,
1 *Adjutant General, Militia*

GOVERNMENT HOUSE,
Monday, 5th March, 1838.

PRESENT:

HIS EXCELLENCY THE LIEUTENANT GOVERNOR IN COUNCIL.

THE COUNCIL having taken into consideration the application of the President and Directors of the Bank of Upper Canada, to be permitted to continue the business of Banking, notwithstanding its Suspension of Specie Payments, pursuant to the Act of the Provincial Parliament, entitled, "An Act to authorise the Chartered Banks in this Province to suspend the redemption of their Notes in Specie, under certain regulations, for a limited time, and for other purposes therein-mentioned"—and having examined the statement of the affairs of the said Bank, and received from the President of the said Bank, such information as they deemed necessary for their satisfaction in respect to the solvency of the said Bank, and the actual condition and management of its affairs, under the oath of the said President, according to the form of the said Act; and it appearing proper and advisable to His Excellency in Council, that such Bank, under the circumstances disclosed, be allowed to continue its business of Banking, notwithstanding its suspension of Specie Payments.

IT IS ORDERED, THEREFORE, That the Bank of Upper Canada be allowed to continue their business of Banking, notwithstanding their suspension of Specie Payments accordingly, subject to the conditions, regulations, limitations and restrictions, in and by the said Act made and provided.

AND IT IS FURTHER ORDERED, That this Minute be published in the Upper Canada Gazette, during the time of such suspension.

JOHN BEIKIE,
44 *Clerk, Executive Council.*

GOVERNMENT HOUSE,
Saturday, 10th March, 1838.

PRESENT:

HIS EXCELLENCY THE LIEUTENANT GOVERNOR IN COUNCIL.

THE Council having taken into consideration the application of the President and Directors of the Gore Bank, to be permitted to continue the business of Banking, notwithstanding its suspension of Specie Payments, pursuant to the Act of the Provincial Parliament, entitled, "An Act to authorise the Chartered Banks in this Province to suspend the redemption of their Notes in Specie, under certain regulations, for a limited time, and for other purposes therein mentioned," and having examined the statement of the affairs of the said Bank, and received from the Cashier of the said Bank such information as they deemed necessary for their satisfaction in respect to the solvency of the said Bank, and the actual condition and management of its affairs, under the oath of the said Cashier, according to the form of the said Act, and it appearing proper and advisable to His Excellency in Council, that such Bank under the circumstances disclosed, be allowed to continue its business of Banking, notwithstanding its suspension of Specie Payments.

IT IS ORDERED THEREFORE, that the Gore Bank be allowed to continue their business of Banking, notwithstanding their suspension of Specie Payments accordingly, subject to the conditions, regulations, limitations and restrictions, in and by the said Act made and provided.

AND IT IS FURTHER ORDERED, that this Minute be published in the Upper Canada Gazette, during the time of such suspension.

JOHN BEIKIE,
45 *Clerk, Executive Council.*

EXECUTIVE COUNCIL CHAMBER,
29th September, 1837.

PRESENT:

HIS EXCELLENCY THE LIEUTENANT GOVERNOR IN COUNCIL.

THE Council having taken into consideration the application of the President and Board of Directors of the Commercial Bank of the Midland District, to be allowed to continue the business of Banking, notwithstanding a suspension of Cash Payments, pursuant to the Act of the Provincial Parliament, entitled, "An Act to authorise the Chartered Banks in this Province to suspend the redemption of their Notes in Specie, under certain regulations, for a limited time, and for other purposes therein mentioned"; and having examined the Statement of the affairs of the said Bank, and received from the Vice President and Cashier of the said Bank such information as they deemed necessary for their satisfaction, in respect to the solvency of the said Bank, and the actual condition and management of their affairs, under the oath of the said Vice President and Cashier, according to the form of the said Act; and it appearing proper and advisable to His Excellency in Council that such Bank, under the circumstances disclosed, be allowed to continue their business of Banking, notwithstanding their suspension of Cash Payments;

It is Ordered, that the Commercial Bank of the Midland District, be allowed to continue their business of Banking, notwithstanding their suspension of Cash Payments accordingly, subject to the conditions, regulations, limitations and restrictions, in and by the said Act made and provided.

And it is further Ordered, that this Minute be published in the Upper Canada Gazette, during the time of such suspension.

JOHN BEIKIE,
21 *Clerk, Executive Council.*

IN THE KING'S BENCH.

Eastern District, to wit. } BY virtue of three several writs of Fieri Facias, issued out of Her Majesty's Court of King's Bench, and to me directed, against the lands and tenements of Donald McDonell, at suits respectively, of Robert Stanton; and also at the suit of James Lesslie; and also at the suit of James M. Murchison—I have seized and taken the undermentioned lands and tenements in execution, viz: in the Town of Cornwall, Lot No. 13, and half of 14, on the north side of Fourth street, with the buildings thereon; and Lots No. 5 and 6, north side of second street; and in the Township of Cornwall, east half of Lot No. 12, in the 6th Concession, 100 acres, with the buildings thereon; all of which lands I will sell by Auction, at the Court-house, Cornwall, at 12 o'clock noon, on the thirty-first day of May, 1839.

ALEXANDER WYLIE,
Coroner, E. D.

Court-house, Cornwall,
Feby 21st, 1839. 43tn

IN THE KING'S BENCH.

Ottawa District, to wit. } BY virtue of a Writ of *Fieri Facias*, issued out of Her Majesty's Court of King's Bench, and to me directed, against the lands and tenements of Donald McDonald, Elihu Cass, and Chauncey Johnson, Esquires, at the suits of Robert Simpson Jameson, Esq. late Attorney General of the Province of Upper Canada, —I have seized and taken the undermentioned lands, viz:—All that certain tract of lands and premises, called the Mile Square, situated in the township of Longueil, on which the said Donald McDonald now lives, containing, over and above certain exceptions, five hundred and thirty acres, more or less; also, a certain triangular piece of ground, cut off from the said Mile Square, by the great road, containing five or six acres, excepting two acres, Deeded out of the last-mentioned tract, to Roderick McDonald; secondly—village lot number 5, south side of King-street, in Longueil; thirdly—lot number 14, in the 4th concession; lot numbers twenty and twenty-one, in the ninth concession of the township of Cambridge, containing two hundred acres each lot,—all of which said lands and premises I shall expose for public sale, at the Court House in L'Orignal, on Wednesday, the nineteenth day of June next, at two o'clock, P M.

C. P. TREADWELL,
SHERIFF,
District of Ottawa.

Sheriff's Office L'Orignal,
March 13th, 1839 i-51

IN THE KING'S BENCH.

Ottawa District, to wit. } BY virtue of a Writ of *Fieri Facias*, issued out of Her Majesty's Court of King's Bench, and to me directed, against the lands and tenements of William Clarke, at the suit of Peter McGill, Hamlet Bacon Mears, and Richard Phillips Hotham, Executors of the late Thomas Mears, deceased—I have seized and taken in execution, the undermentioned lands, viz:—Fifty acres of the rear of lot number three, in the first concession, and the front half of lot number three, in the second concession, of the township of West Hawkesbury; and also, a certain [illegible] lot, at Vankleek Hill, being composed of part of lot number nine, in the sixth concession of West Hawkesbury, bounded as follows:—Commencing at a post planted in the south-east angle of an acre of land on which the present Presbyterian Church is built; then south, twenty-five degrees west, two chains and fifty links, more or less; then north, sixty-five degrees west, four chains, more or less, to the present road now in use between lots numbers nine and ten, in the said concession—meaning, the line or limit between the said lots numbers nine and ten, to the east side of said road, on said limit; thence north, twenty-five degrees east, two chains, and fifty six links, more or less, extending along the east side of said road; thence south, sixty-five degrees east, four chains, more or less, to the place of beginning,—containing by admeasurement one acre of ground, more or less; all of which said lands and premises I shall expose to public sale, at the Court House in L'Orignal, on Wednesday, the nineteenth day of June next, at two o'clock, P. M.

C. P. TREADWELL,
SHERIFF.
District of Ottawa.

Sheriff's Office, L'Orignal,
March 18th, 1839. i-51

SHERIFF'S SALE.

Bathurst District, to wit. } BY virtue of two writs issued out of Her Majesty's Court of King's Bench, the first a writ of *Venditioni Exponas*, at the suit of Richard Daverne, Administrator, &c. of Daniel Daverne, deceased; the second an alias writ of *Fieri Facias*, at the suit of the President, Directors and Company, of the Commercial Bank of the Midland District, unto me directed, against the lands and tenements of William Matheson —I have taken in execution, as the property of the said William Matheson, lot number 1, in the 2nd concession of the township of Lanark, containing two hundred acres, more or less, together with one grist-mill, one saw-mill, and other buildings thereon erected; also, all the estate, right, title, interest, property and claim, either at law or in equity, of the said Wm. Matheson, of, in and to, a certain piece or parcel of land, situate on Cockburn Island, in the town of Perth, together with a frame building, lately occupied as a Distillery, and other buildings thereon erected; which several lots and buildings I shall expose for sale, at the Court House, in Perth, on Monday, the first day of July next, at twelve of the clock, noon.

JOHN A. H. POWELL,
Sheriff, B.D.

Sheriff's Office, Perth,
1st April, 1839.

Any person or persons having claims on the above-described property, by mortgage or otherwise, are requested to make the same known to me, on or before the day of sale. i-49

LAND SALE.

Eastern District, to wit. } NOTICE is hereby given, that by virtue of certain Writs to me directed, for the sale of certain Lands in the Townships of Lancaster, Charlottenburgh, Cornwall, Osnabruck, Williamsburgh, Matilda, Lochiel, Kenyon, Roxborough, Finch, Winchester, Mountain, advertised by the Treasurer as being in arrears for Taxes: and also, in pursuance of an Act of Parliament, altering the mode of exposing the same to sale—I shall attend at the Court House, in the Town of Cornwall, at ten o'clock, A. M. on Wednesday, the 11th day of July next, being the second day of the sitting of the Court of General Quarter Sessions of the Peace, in and for the said District, and shall then and there expose the said Lands for sale, according to law, unless such arrears be sooner paid.

D. M'DONELL,
Late Sherriff, E. D.
By ALEX. M'DONALD,
Late Deputy Sheriff.

Sheriff's Office, Cornwall.
22d Jan., 1839. 1-y

SHERIFF'S SALE OF LANDS.

Eastern Disrict, to wit. } ON the first day of August next, at the hour of twelve o'clock, noon, will be sold, at the Court House, in the Town of Cornwall, the undermentioned Land, seized by virtue of Executions out of the King's Bench and District Court, at the following suits, viz:—

In the King's Bench.

Peter McGill, *vs.* Hamlet Bacon Mears, Executor of the last will and testament of Thomas Mears, deceased,—Lot number eight, tenth concession of Kenyon; and lot number twenty-four, sixth concession Finch.

In the District Court.

James Holmes and John Spiers, *vs.* Donald McDonald,—Lot number eleven, third concession Charlottenburgh.

In the District Court.

Duncan McIntyre and Wm. McIntosh, *vs.* Hugh McGillis and Neil McGillis,—Lot number thirty three, 3rd concession Lochiel.

In the District Court.

Henrietta O'Brian, *vs.* John McDonell, —Lot number twenty-three, in seventh concession of Osnabruck.

D. McDONELL,
Late Sheriff, E. D.

Sheriff's Office, Cornwall,
20th April, 1839. i-1

SHERIFF'S SALE OF LANDS.

Eastern District, to wit. } BY virtue of several Writs of Execution, against lands and tenements, to me directed—I shall sell at public auction, at the Court House, in the Town of Cornwall, on the eighth day of August next, ensuing, at twelve o'clock, noon, the undermentioned tenements, at the following suits, viz:—

In the King's Bench.

Nathaniel Jones, surviving partner of the late Horatio Gates, Nathaniel Jones and Charles Bancroft, Plaintiffs,

vs.

Alexander McDonell, John McDonald, Donald McMillan and Donald Æneas McDonell, surviving Executors of Duncan McDonell, deceased.

Lots Numbers.			Acres.
12, in the 3rd Con.		Roxborough,	171
30,	3	do	200
30,	2	do	49
19,	3	do	98
3,	6	do	200

Lot number fourteen, south side, 3rd street, Town of Cornwall.

In the King's Bench.

Alvin Kezur and Samuel Dix, Plaintiff's,

vs.

Angus McDonald, Defendant.

Lot number thirty-six, in the ninth concession of Charlottenburgh.

D. M'DONELL,
Late Sheriff, E. D.
By A. M'DONALD,
Late Deputy Sheriff, E. D.

Cornwall, 2d May, 1839. i-1

Sheriff's Sale.

IN THE KING'S BENCH.

District of Johnstown, to wit. } BY virtue of a writ of Fieri Facias, issued out of Her Majesty's Court of King's Bench, and to me directed, against the lands and tenements of Ira Schofield, and Dorcas Schofield his wife, Executrix of the last Will and Testament of Truman Hicok, deceased, at the suit of Abel Russell—I have seized and taken in execution, lot number 12, in the 8th concession, and lot number 15, in the 9th concession, both in the township of Leeds; And also, by virtue of several writs of Fieri Facias, issued out of Her Majesty's Court of King's Bench, against the estate of Rice Honeywell, at the suit of Elijah B. Allen; and at the suit of Thomas C. Panton and James Foster; and at the suit of James Holmes and John Spiers,—I have seized and taken in execution, the east half of lot number 20, in 2nd concession in the township of Montague, 100 acres; and a part of lot number 30, in 3rd concession, in the township of Montague, known and described as follows, namely—commencing where a post has been planted, on the north branch of the river Rideau; thence north, 13 degrees, 20 minutes east, 10 chains and 30 links, to a large hemlock tree; thence north, 25 degrees east, 17 chains and 50 links, more or less, to the allowance for road in the rear of broken lot number 30; thence south, 49 degrees and 5 minutes east, 26 chains and 80 links; thence south, 39 degrees 41 minutes east, 6 chains; thence south, 63 degrees east, 7 chains and 61 links, more or less, to the place of beginning, containing 16 acres, 3 rods, and 10 perches, more or less. And also, part of lots numbers 10 and 11, in the 5th concession, in the township of Augusta;—all which land will be sold by auction, on Saturday, the 3rd day of August next, 1839, at the Court House, Brockville, at eleven o'clock in the forenoon.

ADIEL SHERWOOD,
Sheriff, Dist. Johnstown.

Sheriff's Office, Brockville,
1st May, 1839. i-1

Sheriff's Sale.

IN THE DISTRICT COURT.

District of Johnstown, to wit. } NOTICE is hereby given, that by virtue of a writ of Fieri Facias, issued out of Her Majesty's District Court, at Brockville, and to me directed, against the lands and tenements of Sarah La Rue, at the suit of Thomas Purvis, Peter Purvis, George Purvis, William Purvis, and James Purvis, Executors of the last Will and Testament of Peter Purvis, deceased,—I have seized and taken in execution, lot number 22, in the 1st concession, with the broken front, with allowance for road between the first concession and the broken front, in the township of Yonge, (formerly Escott); and the west half of lot number 23, in the front concession, with the broken front, in the township of Yonge, and in that part of it formerly called Escott, and the mill privilege, and mills thereon;—which lots of land will be sold by auction, on Saturday, the 3rd day of August next, 1839, at the Court House, Brockville, at eleven o'clock in the forenoon.

ADIEL SHERWOOD,
Sheriff, Dist. Johnstown.

Sheriff's Office, Brockville,
3rd May 1839. i-1

IN THE KING'S BENCH.

District of Johnstown, to wit. } NOTICE is hereby given, that by virtue of a Warrant of Attachment, issued out of Her Majesty's Court of King's Bench, and to me directed, against the estate of Thomas C. Thorne, an absconding or concealed debtor, at the suit of Peter Bresee, for the sum of sixteen pounds—I have seized all the estate, real as well as personal, of the said Thomas C. Thorne, and unless the said Thomas C. Thorne return within the jurisdiction of the said Court, and put in bail to the said action, or cause the claim of the said Peter Bresee to be discharged, within three calendar months, all the real and personal estate of the said Thomas C. Thorne, or so much thereof as may be necessary, will be held liable for the payment, benefit and satisfaction, of the said claim.

ADIEL SHERWOOD,
SHERIFF,
District of Johnstown.

Sheriff's Office, Brockville,
21st March, 1839. sn-47
First published in Gazette 4th April, 1839.

IN THE KING'S BENCH.

District of Johnstown, to wit. } NOTICE is hereby given, that by virtue of a warrant of Attachment, issued out of Her Majesty's Court of King's Bench, and to me directed, against the estate of James H. Consall, an absconding or concealed debtor, at the suit of William Bradbury, for the sum of five hundred and ninety-six pounds—I have seized all the estate, real as well as personal, of the said James H. Consall, and unless the said James H. Consall return within the jurisdiction of the said Court, and put in bail to the said action, or cause the claim of the said William Bradbury to be discharged, within three calendar months, all the real and personal estate of the said James H. Consall, or so much thereof as may be necessary, will be held liable for the payment, benefit and satisfaction, of the said claim.

ADIEL SHERWOOD,
SHERIFF,
District of Johnstown.

Sheriff's Office, Brockville,
24th April, 1839. sn-51
First published in Gazette, 2nd May, 1839.

In the District Court.

Midland District, to wit. } BY virtue of a writ of Fieri Facias, issued out of Her Majesty's District Court, at Kingston, and to me directed, against the lands and tenements of Horace Yeomans, Administrator of Anne Dowling, at the suit of John A. Macdonald—I have seized and taken the following tract or parcel of land, viz:—Eight acres of the south east angle of lot No. 9, of the third concession of the township of Kingston, with a frame House thereon, which I shall expose to public sale, on Saturday, the twentieth day of July next, at the Court House in the town of Kingston, at twelve o'clock, noon.

A. McDONELL,
Sheriff, M. D.

Sheriff's Office, Kingston,
22nd April, 1839. i-52

In the District Court.

Midland District, to wit. } BY virtue of a writ of Fieri Facias, issued out of Her Majesty's District Court, at Kingston, and to me directed, against the lands and tenements of Edward Dowling, at the suit of William J. Fairfield—I have seized and taken the following tract or parcel of land, viz:—The south half of lot number 10, in the sixth concession of the township of Ernestown, which I shall expose to public sale, on Saturday, the thirteenth day of July next, at the Court House, in the town of Kingston, at twelve o'clock, noon.

A. McDONELL,
Sheriff, M. D.

Sheriff's Office, Kingston,
9th April, 1839. i-52

In the King's Bench.

Upper Canada, Midland District, to wit. } BY virtue of a Writ of Attachment, issued out of Her Majesty's Court of King's Bench, and to me directed, against the estate, real and personal, of John G. Pendergast, an absconding or concealed debtor, at the suit of Billa Flint, the younger, for the sum of sixty-four pounds, ten shillings—I have seized all the estate, real as well as personal, of the said John G. Pendergast, and unless the said John G. Pendergast return within the jurisdiction of the said Court, and put in bail to the said action, within three calendar months, or cause the said claim to be discharged, all the real and personal estate of the said John G. Pendergast, or so much thereof as may be necessary, will be held liable for the payment, benefit and satisfaction, of the said claim.

A. McDONELL,
Sheriff, M. D.

Sheriff's Office, Kingston,
23rd April, 1839. 52-sn
First published in Gazette, 9th May, 1839.

In the King's Bench.

Upper Canada. *Newcastle District* to wit. } NOTICE is hereby given, that by virtue of a writ of Attachment, issued out of Her Majesty's Court of King's Bench, and to me directed, against the estate of Arthur Lawder, an absconding or concealed debtor, at the suit of James Rhodes, the younger, for the sum of one hundred and fourteen pounds, five shillings and eleven pence,—I have seized all the estate, real and personal, of the said Arthur Lawder, and unless the said Arthur Lawder return within the jurisdiction of the said Court, and put in bail to the action, or cause the said claim to be discharged, within three calendar months, all the real and personal estate of the said Arthur Lawder, or so much thereof as may be necessary, will be held liable for the payment, benefit and satisfaction, of the said claim.

H. RUTTAN,
Sheriff.

Sheriff's Office, Cobourg,
29th April, 1839. sn-52
First published in Gazette, 9th May, 1839.

In the King's Bench.

Upper Canada. *Newcastle District,* to wit. } NOTICE is hereby given, that by virtue of a Warrant of Attachment, issued out of Her Majesty's Court of King's Bench, and to me directed, against the estate of Arthur Lawder, an absconding or concealed debtor, at the suit of Robert Armour, and Henry Fowler, for the sum of four hundred and sixty-five pounds, sixteen shillings and five pence—I have seized all the estate, real and personal, of the said Arthur Lawder, and unless the said Arthur Lawder return within the jurisdiction of the said Court, and put in bail to the action, or cause the said claim to be discharged within three calendar months, all the real and personal estate of the said Arthur Lawder, or so much thereof as may be necessary, will be held liable for the payment, benefit and satisfaction, of the said claim.

H. RUTTAN,
Sheriff.

Sheriff's Office, Cobourg,
2nd May, 1839. sn-52
First published in Gazette, 9th May, 1839.

NOTICE.

Newcastle District, to wit. } THE Adjourned sales of Lands, for arrears of Assessments, will take place at the Court House, in Cobourg, on the first day of the Quarter Sessions, to be holden in July next, at 10 o'clock, A. M.

H. RUTTAN,
Sheriff.

Sheriff's Office,
Cobourg, April 10, 1839. 50-ss

IN THE KING'S BENCH.

UPPER CANADA, *Newcastle District,* to wit. } NOTICE is hereby given, that by virtue of a warrant of Attachment, issued out of Her Majesty's Court of King's Bench, and to me directed, against the estate of Thomas D. Sandford, an absconding or concealed debtor, at the suit of Samuel Cooley, for the sum of sixty-nine pounds,—I have seized all the estate, real and personal, of the said Thomas D. Sandford, and unless the said Thomas D. Sandford return within the jurisdiction of the said Court, and put in bail to the action, or cause the said claim to be discharged, within three calendar months, all the real and personal estate of the said Thomas D. Sandford, or so much thereof as may be necessary, will be held liable for the payment, benefit and satisfaction, of the said claim.

H. RUTTAN,
Sheriff.

Sheriff's Office, Cobourg,
27th March, 1839. sn-47
First published in Gazette 4th April, 1839.

SHERIFF'S SALES.

Newcastle District, to wit. } ON Saturday, the 27th day of July next, at 12 o'clock, noon, will be sold, at the Court House in Cobourg, the undermentioned lands, seized by virtue of executions issued in the following suits, viz:

The President, Directors and Company, of the Commercial Bank of the Midland District—*Plaintiffs,*

vs.

Charles Green, and John W. Cleghorn—*Defendants;*

AND

Ephraim Sanford, Samuel Hall, and John Darcus—*Plaintiffs,*

vs.

Charles Green, and John W. Cleghorn—*Defendants.*

Lots numbers 16 and 17, in the 11th; and number 17, in the 12th concession, township of Harvey.

Lot No. 26, 2nd concession, township of Hamilton.

Town lot No. 1, east of George-street, and north of Dalhousie-street, Peterboro'.

Ephraim Sanford, Samuel Hall, and John Darcus, *Plaintiffs.*

vs.

William Erskine—*Defendant.*

Lot No. 10, 8th concession, township of Douro.

Edward Duffy—*Plaintiff,*

vs.

John Ambrose, Executor, and Mary Ambrose, Executrix of James Crowley, deceased—*Defendants.*

Lots Nos. 23, 24 and 25, in the 14th con.
" " 11, and 23, ...in the 15th "
" " 15, ...in the 8th "
" " 11, ...in the 15th "
and " 16, ...in the 8th "
of Otonabee.

No. 15, in the 8th concession of Smith.

West half No. 5, in the 6th concession of Douro; and No. 9, in the 2nd concession of Asphodel.

H. RUTTAN,
Sheriff.

Sheriff's Office, Cobourg,
April 12th, 1839. i-49

POSTPONEMENT.

The President, Directors and Company, of the Commercial Bank of the Midland District, *Plaintiffs,*

vs.

William Robertson, *Defendant.*

THE sale of lands in the above suit, is postponed until Saturday, the first day of June next, at 12 o'clock, noon, at the Court House in Cobourg.

H. RUTTAN, Sheriff.

Sheriff's Office, Cobourg,
12th April, 1839. i-49

Upper Canada. Home District, to wit. } NOTICE is hereby given, that by virtue of a Warrant of Attachment, issued out of Her Majesty's Court of King's Bench, at Toronto, and to me directed, against the estate of John Swart Heermans, an absconding or concealed debtor, to satisfy John A. VanVlack, for the sum of one hundred and ten pounds—I have seized all the estate, real and personal, of the said John Swart Heermans, and unless the said John Swart Heermans return within the jurisdiction of the said Court, and put in bail to the action, or cause the said claim to be discharged within three calendar months, all the estate, real and personal, of the said John Swart Heermans, or so much thereof as may be necessary, will be held liable for the payment, benefit and satisfaction, of the said claim.

W. B. JARVIS, Sheriff.

Sheriff's Office, Toronto,
18th March, 1839. 45-sn
First published in Gazette, 21st March, 1839.

Home District, to wit. } BY virtue of a Warrant of Attachment, issued out of the King's Bench, and to me directed, against the estate, real and personal, of George Cameron, an absconding or concealed debtor, to satisfy Peter McNaughton, for the sum of thirty-five pounds, one shilling—I have seized all the real and personal estate of the said George Cameron, and unless the said George Cameron return within the jurisdiction of the aforesaid Court, and give in bail to the action, or cause the said claim to be discharged within three calendar months, all the real and personal estate of the said George Cameron, or so much thereof, as may be necessary, will be held liable for the payment, benefit and satisfaction, of the said claim.

W. B. JARVIS,
Sheriff, H. D.

Sheriff's Office, Toronto,
5th March, 1839. 43-sn
First published in Gazette, 7th March, 1839

IN THE HOME DISTRICT COURT.

Home District, to wit. } BY virtue of a Warrant of Attachment, issued out of the Home District Court, and to me directed, against the estate, real and personal, of John Swart Heermans, an absconding or concealed debtor, to satisfy Henry Jones and Sidney Jones, for the sum of twelve pounds, five shillings and six pence—I have seized all the estate, real as well as personal, of the said John Swart Heermans, and unless the said John Swart Heermans return within the jurisdiction of the said Court, and put in bail to the action, within three calendar months, or cause the claim of the said Henry Jones and Sidney Jones to be discharged, all the real and personal estate of the said John Swart Heermans, or so much thereof as may be necessary, will be held liable for the payment, benefit and satisfaction, of the said claim.

W. B. JARVIS,
Sheriff, H. D.

Sheriff's Office, Toronto,
26th March, 1839. 46-sn
First published in Gazette, 28th March, 1839.

Home District, to wit. } BY virtue of a Warrant of Attachment, issued out of the Home District Court, against the estate of Abisha Washburn Perry, an absconding or concealed debtor, to satisfy John Welsh, Henry Jones, and Sidney Jones, for the sum of twenty pounds, seven shillings and six pence—I have seized all the estate, real as well as personal, of the said Abisha Washburn Perry, and unless the said Abisha Washburn Perry return within the jurisdiction of the said Court, and put in bail to the action, or cause the said claim to be discharged within three calendar months, all the estate, real as well as personal, of the said Abisha Washburn Perry, or so much thereof as may be necessary, will be held liable for the payment, benefit and satisfaction, of the said claim.

W. B. JARVIS,
Sheriff, H. D.

Sheriff's Office, Toronto,
25th Feb'y. 1839.
First published in Gazette, 7th March, 1839.

IN THE HOME DISTRICT COURT.

Home District, to wit. } BY virtue of a Warrant of Attachment, issued out of the Home District Court, and to me directed, against the estate, as well real as personal, of Alexander Deuchar, an absconding or concealed debtor, to satisfy Francis Leys, for the sum of twenty pounds—I have seized all the real and personal estate of the said Alexander Deuchar, and unless the said Alexander Deuchar return within the jurisdiction of the said Court, and put in bail to the action, within three calendar months, or cause the said claim to be discharged, all the real and personal estate of the said Alexander Deuchar, or so much thereof as may be necessary, will be held liable for the payment, benefit and satisfaction, of said claim.

W. B. JARVIS,
Sheriff, H. D.

Sheriff's Office, Toronto,
25th Feb'y. 1839. 43-sn
First published in Gazette, 7th March, 1839.

IN THE HOME DISTRICT COURT.

Home District, to wit. } BY virtue of a Warrant of Attachment, issued out of the Home District Court, and to me directed, against the estate of Samuel Wressell, an absconding or concealed debtor, to satisfy Richard Machell, for the sum of twenty-seven pounds, sixteen shillings and eight pence—I have seized all the estate, real and personal, of the said Samuel Wressell, and unless the said Samuel Wressell return within the jurisdiction of the said Court, and put in bail to the said action, or cause the said claim to be discharged, within three calendar months, all the real and personal estate of the said Samuel Wressell, or so much thereof as may be necessary, will be held liable for the payment, benefit and satisfaction, of the said claim.

W. B. JARVIS,
Sheriff, H. D.

Sheriff's Office, Toronto,
5th March, 1839. 43-sn
First published in Gazette, 7th March, 1839.

IN THE HOME DISTRICT COURT.

Home District, to wit. } BY virtue of a Warrant of Attachment, issued out of the Home District Court, against the Estate of Joseph Matthews, an absconding or concealed debtor, to satisfy George Barnes, for the sum of nineteen pounds—I have seized all the estate, real and personal, of the said Joseph Matthews, and unless the said Joseph Matthews return within the jurisdiction of the said Court, and put in bail to the action, or cause the said claim to be discharged within three calendar months, all the estate, real as well as personal, of the said Joseph Matthews, or so much thereof as may be necessary, will be held liable for the payment, benefit and satisfaction, of the said claim.

W. B. JARVIS,
Sheriff, H. D.

Sheriff's Office, Toronto,
25th Feb'y. 1839. 43-sn
First published in Gazette, 7th March, 1839.

Gore District, to wit: } BY virtue of a writ of Attachment, issued out of Her Majesty's Court of King's Bench, and to me directed, against the estate, real and personal, of Andrew Miller, an absconding or concealed debtor, at the suit of Miles O'Reilly, for the sum of one hundred and twenty-eight pounds, ten shillings—I have seized all the estate, real as well as personal, of the said Andrew Miller, and unless the said Andrew Miller return within the jurisdiction of the said Court, and put in bail to the action, within three calendar months, or cause the said claim to be discharged, all the real and personal estate of the said Andrew Miller, or so much thereof as may be necessary, will be held liable for the payment, benefit and satisfaction, of the said claim.

ALLAN MACDONELL,
Sheriff, G. D.

Sheriff's Office, Hamilton,
7th May, 1839. sn-52
First published in Gazette, 9th May, 1839.

SHERIFF'S SALE.

Gore District, to wit. } ON the twenty-second day of April, 1839, at 12 o'clock, at noon, will be sold by public auction, at the Court-house, in the town of Hamilton, the undermentioned lands and tenements, taken in execution in the following suits, respectively, viz:—

In the King's Bench.

Charles Theodore Pelsgrave, and John Thomas Badgley,

vs.

George Carey.

In the King's Bench.
George Butler,
vs.
George Carey.

In the King's Bench.
Stephenson Woods,
vs.
George Carey.

IN THE KING'S BENCH.
George Munroe,
vs.
Albert Galleton Searls, and George Carey

IN THE KING'S BENCH.
Job Cushing, and Isaac Gregons.
vs.
George Carey, and Albert G. Searls.

IN THE KING'S BENCH.
Colin Campbell Ferrie, Adam Ferrie the elder, and Adam Ferrie the younger,
vs.
George Carey.

In the King's Bench.
William Galt.
vs.
George Carey, and Albert G. Searls,

Lot No. 123, $\frac{3}{10}$ of an acre, in the Town of Hamilton.

Lot No. 6, first Range, two roods, in the town of Hamilton.

Part of Lot No. 9, 3½ poles, in the town of Hamilton.

Lots No. 11 and 10, two roods, in the town of Hamilton.

Part of Lot No. 1, in third concession, three acres, in the township of Barton.

ALLAN MACDONELL,
Sheriff, G. D.

Sheriff's Office, Hamilton,
21st January, 1839.

☞ The above sale is postponed, until Saturday, the 1st day of June next, at the same place and hour.

ALLAN MACDONELL,
Sheriff, G. D.

Sheriff's Office, Hamilton,
24th April, 1839. c-52

SHERRIFF'S SALE OF LANDS.

ON the Third day of June, 1839, at 12 o'clock, at noon, will be sold by public auction, at the Court House, in the Town of Hamilton, the undermentioned Lands and Tenements, taken in execution in the following suit respectively, viz:

In the King's Bench.
John Fisher,
vs.
John Crooks deceased, at the time of his death in the hands of Mary Crooks, Administratrix, William Crooks, and James Crooks, Administrators of the said John Crooks.

Lot No. 11, 9th Concession of Erin, 100 acres, and Lot No. 21, 7th Concession of Binbrooke, 200 acres.

ALLAN MACDONELL,
Sheriff, G. D.

Sheriff's Office, Hamilton,
March 11, 1839. 50-i

In the Gore District Court.

Gore District, to wit. } BY virtue of a Writ of Attachment, issued out of Her Majesty's Gore District Court, and to me directed, against the estate, real and personal, of Francis Gore Swayze, an absconding or concealed debtor, at the suit of Abel Land, for the sum of thirty-seven pounds, six shillings—I have seized all the estate, real as well as personal, of the said Francis Gore Swayze, and unless the said Francis Gore Swayze return within the jurisdiction of the said Court, and put in bail to the action, or cause the said claim to be discharged, within three calendar months, all the real and personal estate of the said Francis Gore Swayze, or so much thereof as may be necessary, will be held liable for the payment, benefit and satisfaction, of the said claim.

ALLAN MACDONELL,
Sheriff, G. D

Sheriff's Office, Hamilton,
March 15th, 1839. sn-46
First published in Gazette, March 28, 1839

Gore District, to wit. } BY virtue of a writ of Attachment, issued out of Her Majesty's Court of King's Bench, and to me directed, against the estate, real and personal, of George Alexander Clarke, an absconding or concealed debtor, at the suit of Abel Land, for the sum of sixty pounds, fifteen shillings—I have seized all the estate, real as well as personal, of the said George Alexander Clarke, and unless the said George Alexander Clarke return within the jurisdiction of the said Court, and put in bail to the action, within three calendar months, or cause the said claim to be discharged, all the real and personal estate of the said George Alexander Clarke, or so much thereof as may be necessary, will be held liable for the payment, benefit and satisfaction, of the said claim.

ALLAN MCDONELL,
Sheriff, G. D.

Sheriff's Office, Hamilton,
21st February, 1839. 44-sn
First published in Gazette Mar. 14, 1839.

SHERIFF'S SALE.

Gore District, to wit. } BY virtue of a writ of Fieri Facias, issued out of Her Majesty's Court of King's Bench, and to me directed, against the lands and) tenements of James Hector McKenzie, and John Murdo McKenzie, at the suit of William Tarratt, John Tarratt, Joseph Tarratt, the younger, George Percival Ridout, and Joseph Davis Ridout—I have seized and taken in execution, in block 4, lots No. 4 and 5, Macnab's Survey, containing 46 $\frac{6}{10}$ perches—all of which I shall expose for sale, at the Court House, in the town of Hamilton, on Saturday, the twenty-sixth day of May next, at twelve o'clock, noon.

ALLAN MACDONELL,
Sheriff, G.D.

Sheriff's Office, Hamilton,
February 26, 1839. i-49

Gore District, to wit. } BY virtue of a Writ of Attachment, issued out of Her Majesty's Court of King's Bench, and to me directed, against the estate, real and personal, of John Curtess, an absconding or concealed debtor, at the suit of Alfred Digby, for the sum of one hundred and sixty-six pounds, thirteen shillings and four pence—I have seized all the estate, real as well as personal, of the said John Curtess, and unless the said John Curtess return within the jurisdiction of the said Court, and put in bail to the action, within three calendar months, or cause the said claim to be discharged, all the real and personal estate of the said John Curtess, or so much thereof as may be necessary, will be held liable for the payment, benefit and satisfaction, of the said claim.

ALLAN MACDONELL,
Sheriff, G. D.

Sheriff's Office, Hamilton,
25th March, 1839. sn-49
First published in Gazette, 18th Apr. 1839.

Niagara District, to wit. } SHERIFF'S SALE POSTPONED.

Otis P. Sheldon, Jesse Stedman, and Henry Barnard,
vs.
Eleazer W. Stephenson.

THE sale of lands in the above cause, is postponed until the sixth day of June, 1839, at the same hour and place as formerly advertised.

ALEX'R. HAMILTON,
Late Sheriff.
By ALEX'R. McLEOD,
Late Dep'y. Sheriff.

Niagara, 7th May, 1839. c-1

IN THE NIAGARA DISTRICT COURT.

Niagara District, to wit. } BY virtue of a writ of Attachment, issued out of the Niagara District Court, and to me directed, against the estate, as well real as personal, of John Kay, an absconding or concealed debtor, at the suit of Lewis Donnelly, for the sum of twenty-six pounds, and ten shillings—I have attached all the real and personal estate of the said John Kay, and unless the said John Kay return within the jurisdiction of the said Court, and put in bail to the action, or cause the said claim to be discharged, within three calendar months, all the real and personal estate of the said John Kay, or so much thereof as may be necessary, will be held liable for the payment, benefit and satisfaction, of the said claim.

KENNETH CAMERON,
Sheriff.

Sheriffs' Office Niagara,
3rd May, 1839. sn-52
First published in Gazette 9th May, 1839.

IN THE KING'S BENCH.

Niagara District, to wit. } BY virtue of a warrant of Attachment, issued out of Her Majesty's Court of King's Bench, at Toronto, and to me directed, against the estate, as well real as personal, of Benjamin M. Pawling, an absconding or concealed debtor, to satisfy the President, Directors and Company, of the Bank of Upper Canada, for the sum of eighty pounds, thirteen shillings and four pence—I have attached all the real and personal estate of the said Benjamin M. Pawling, and unless the said Benjamin M. Pawling return within the jurisdiction of the said Court, and put in bail to the action, or cause the said claim to be discharged, within three calendar months, all the real and personal estate of the said Benjamin M. Pawling, or so much thereof as may be necessary, will be held liable for the payment, benefit and satisfaction, of the said claim.

KENNETH CAMERON,
Sheriff, N. D.

Sheriff's Office, Niagara,
4th April, 1839. sn-48
First published in Gazette, 11th April, 1839.

In the King's Bench.

Niagara District, to wit. } BY virtue of a Writ of Attachment, issued out of Her Majesty's Court of King's Bench, at Toronto, and to me directed, against the real and personal estate of Daniel Harkins, an absconding or concealed debtor, to satisfy David Barnard, for the sum of eighteen pounds, five shillings—I have seized all the real and personal estate of the said Daniel Harkins, and unless the said Daniel Harkins return within the jurisdiction of the said Court, and give in bail to the action, or cause the aforesaid claim to be discharged, within three calendar months, all the real and personal estate of the said Daniel Harkins, or so much thereof as may be necessary, will be held liable for the payment, benefit and satisfaction, of said claim.

ALEX'R. HAMILTON,
Sheriff.
By ALEX'R. McLEOD,
Deputy Sheriff.

Sheriff's Office, Niagara,
4th January, 1839. 47-sn
First published in Gazette, 4th April, 1839

In the District Court.

Upper Canada, London District, to wit. } NOTICE is hereby given, that by virtue of a warrant of Attachment, issued out of Her Majesty's London District Court, and to me directed, against the estate of Joseph B. Flanagan, an absconding or concealed debtor, to satisfy Jacob Dale, for the sum of eleven pounds, six shillings and ten-pence—I have seized all the estate, real and personal, of the said Joseph B. Flanagan, and unless the said Joseph B. Flanagan return and put in bail to the action, or cause the said claim to be discharged within three calendar months, all the estate, real and personal, of the said Joseph B. Flanagan, or so much thereof as may be necessary, will be held liable for the payment, benefit and satisfaction, of the said claim.

JAMES HAMILTON,
Sheriff, L. D.

Sheriff's Office, London,
17th January, 1839. 44-sn
First published in Gazette, 14th *March,* 1839.

IN THE KING'S BENCH.

Upper Canada, London District, to wit. } NOTICE is hereby given, that by virtue of a Warrant of Attachment, issued out of Her Majesty's Court of King's Bench, and to me directed, against the estate, real and personal, of Major Allman, an absconding or concealed debtor, to satisfy James Saxon, and James Rankin McKnight, for the sum of two hundred and seventy-four pounds, fourteen shillings and four pence—I have seized all the estate, real and personal, of the said Major Allman, and unless the said Major Allman return and put in bail to the action, or cause the said claim to be discharged, within three calendar months, all the real and personal estate of the said Major Allman, or so much thereof as may be necessary, will be held liable for the payment, benefit and satisfaction, of the said claim.

JAMES HAMILTON,
Sheriff, L. D.

Sheriff's Office, London,
5th January, 1839. sn-47,
First published in Gazette, 4th April, 1839.

IN THE KING'S BENCH.

Upper Canada, London District, to wit. } NOTICE is hereby given, that by virtue of a Warrant of Attachment issued out of Her Majesty's Court of King's Bench, and to me directed, against the estate of George A. Clarke, an absconding or concealed debtor, to satisfy Abel Land, for the sum of sixty pounds, fifteen shillings—I have seized all the estate, real and personal, of the said George A. Clarke, and unless the said George A. Clarke return and put in bail to the action, or cause the said claim to be discharged, within three calendar months, all the real and personal estate of the said George A. Clarke, or so much thereof as may be necessary, will be held liable for the payment, benefit and satisfaction, of the said claim.

JAMES HAMILTON,
Sheriff, L. D.

Sheriff's Office, London,
25th February, 1839.
First published in Gazette, 4th April, 1839.

IN THE KING'S BENCH.

Upper Canada, London District, to wit. } NOTICE is hereby given, that by virtue of a Warrant of Attachment, issued out of Her Majesty's London District Court, and to me directed, against the estate, real and personal, of Henry Dalley, an absconding or concealed debtor, to satisfy William Huggins, for the sum of two hundred and fifty-seven pounds, five shillings—I have seized all the estate, real and personal, of the said Henry Dalley, and unless the said Henry Dalley return within the jurisdiction of the said Court, and put in bail to the action, or cause the said claim to be discharged, within three calendar months, all the real and personal estate of the said Henry Dalley, or so much thereof as may be necessary, will be held liable for the payment, benefit and satisfaction, of the said claim.

JAMES HAMILTON,
Sheriff, L. D.

Sheriff's Office, London,
23rd March, 1839. sn-48
First published in Gazette, 11th Apr. 1839.

IN THE DISTRICT COURT.

Upper Canada, London District, to wit. } NOTICE is hereby given, that by virtue of a Warrant of Attachment, issued out of Her Majesty's London District Court, and to me directed, against the estate, real and personal, of Joseph B. Flanagan, an absconding or concealed debtor, to satisfy John Kent, for the sum of thirty-eight pounds, six shillings and four pence halfpenny—I have seized all the estate, real and personal, of the said Joseph B. Flanagan, and unless the said Joseph B. Flanagan return within the jurisdiction of the said Court, and put in bail to the action, or cause the said claim to be discharged, within three calendar months, all the real and personal estate of the said Joseph B. Flanagan, or so much thereof as may be necessary, will be held liable for the payment, benefit and satisfaction, of the said claim.

JAMES HAMILTON,
Sheriff, L. D.

Sheriff's Office, London,
14th March, 1839. sn-48
First published in Gazette, 11th Apr. 1838.

IN THE DISTRICT COURT.

Upper Canada, London District, to wit. } NOTICE is hereby given, that by virtue of a Warrant of Attachment, issued out of Her Majesty's London District Court, and to me directed, against the estate of Edward George Bowen, an absconding or concealed debtor, to satisfy Alexander Weir, and Hugh Black, for the sum of five pounds, eighteen shillings—I have seized all the estate, real and personal, of the said Edward George Bowen, and unless the said Edward George Bowen return within the jurisdiction of the said Court, and put in bail to the action, or cause the said claim to be discharged, within three calendar months, all the estate, real and personal, of the said Edward George Bowen, or so much thereof as may be necessary, will be held liable for the payment, benefit and satisfaction, of the said claim.

JAMES HAMILTON,
Sheriff, L. D.

Sheriff's Office, London,
14th March, 1839. sn-48
First published in Gazette, 11th April, 1839.

IN THE KING'S BENCH.

Upper Canada. District of Talbot, to wit. } BY virtue of a writ of Fieri Facias, issued out of Her Majesty's Court of King's Bench, at Toronto, and to me directed, against the lands and tenements of William R. Bennett, and John Bennett, at the suit of James B. Greenshields—I have taken in Execution, the following parcel or tract of land, being the east half of lot number twenty four, in the seventh concession of the township of Charlotteville, one hundred acres—which land, I shall offer for sale, at the Court House, in the Town of Simcoe, on Monday, the first day of July, next, at 12 o'clock, noon.

H. V. A. RAPELJE,
Sheriff, District of Talbot.

Sheriff's Office, Simcoe,
11th May, 1839. i-1

IN THE KING'S BENCH

District of Talbot, to wit. } BY virtue of a warrant of Attachment, issued out of Her Majesty's Court of King's Bench, at Toronto, and to me directed, against the estate, real and personal, of Major Allman, an absconding or concealed debtor, to satisfy James Saxon, and James Rankin McKnight, for the sum of two hundred and eighty-six pounds—I have seized all the real and personal estate of the said Major Allman, and unless the said Major Allman return within the jurisdiction of the said Court, and put in bail to the action, or cause the said claim to be discharged, within three calendar months, all the real and personal estate of the said Major Allman, or so much thereof as may be necessary, will be held liable for the payment, benefit and satisfaction, of said claim.

H. V. A. RAPELJE,
Sheriff, Talbot District.

Sheriffs' Office, Simcoe,
14th February, 1839. 51-sn
First published in Gazette 21st Feb. 1839.

In the Western District Court.

Western District, to wit. } NOTICE is hereby given, that by virtue of a warrant of Attachment, issued out of Her Majesty's Western District Court, and to me directed, against the estate of Daniel Morgan, an absconding or concealed debtor, to satisfy John G. Weir, for the sum of twenty pounds, and fifteen shillings—I have seized all the estate, real and personal, of the said Daniel Morgan, and unless the said Daniel Morgan return within the jurisdiction of the said Court, and put in bail to the action, or cause the said claim to be discharged, within three calendar months, all the estate, real and personal, of the said Daniel Morgan, or so much thereof as may be necessary, will be held liable for the payment, benefit and satisfaction, of the said claim.

ROBERT LACHLAN,
Sheriff.

Sheriff's Office, Sandwich,
27th April, 1839. sn-52
First published in Gazette, 9th May, 1839.

In the King's Bench.

Upper Canada, *Western District.* } to wit } NOTICE is hereby given, that by virtue of two writs of Fieri Facias, issued out of Her Majesty's Court of King's Bench, and to me directed, against the lands and tenements of Richard D. Fraser, at the suit of the President, Directors and Company, of the Commercial Bank of the Midland District,—I have seized and taken, as belonging to the said Richard D. Fraser, the following tracts or parcels of Land, viz:—Nos. 2 and 3, and W. half of 5, in the 17th Concession of the Township of Chatham, and 1 A. D., 2nd Concession of the Township of Gosfield,—all which, I will expose to public sale, at the Court House, in the town of Sandwich, at 12 o'clock, Tuesday, the 9th of July next.

ROBERT LACHLAN,
Sheriff, W. D.

Sheriff's Office, Sandwich,
9th April, 1839. 51-i

EXECUTIVE COUNCIL OFFICE,
Toronto, 4th February, 1836.

NOTICE is hereby given, by order of His Excellency the Lieutenant Governor, in Council, that in future, Thursday in each Week shall be a Council day.

JOHN BEIKIE,
40 *Clerk Executive Council.*

In Council, 23rd March, 1837.

ORDERED—That in future no Petition be received or acted upon, which shall not be signed by the Petitioner; or in the event of this being impracticable, by some person duly authorized, whose authority shall be satisfactorily proved, and that evidence of the identity of the Petitioner be required in all cases, to be forwarded together with the Petition.

JOHN BEIKIE,
48 *Clerk, Executive Council.*

Crown Lands Office,
Toronto, 22nd May, 1838.

NOTICE is hereby given to the purchasers of lands in the town and township of Brantford, and townships of Cayuga and Dunn, in the Six Nations Indians Tract, in the Districts of Gore and Niagara, that the instalments due thereon are required to be paid into this office, without delay, otherwise the names of defaulters will be returned to the Trustees, to be dealt with as they, under the direction of the Government, may see fit.

R. B. SULLIVAN,
4 Com'r. Crown Lands.

CROWN OFFICE.

EASTER TERM, 2ND VICTORIA.

NOTICE is hereby given, that His Honour Mr. Justice MACAULAY will hold the *Eastern Circuit*, as follows:

Bathurst, Perth, Tuesday, 14th May.
Johnstown, Brockville, Monday, 3rd June.
Eastern, Cornwall, Monday, 27th May.
Ottawa, L'Orignal, Tuesday, 21st May.

His Honour Mr. Justice McLEAN, the *Western Circuit*, as follows:

Western, Sandwich, Monday, 8th April.
London, London, Wednesday, 17th April.
Talbot, Simcoe, Friday, 26th April.
Niagara, Niagara, Monday, 6th May.

His Honour Mr. Justice SHERWOOD, the *Home Circuit*, as follows:
Midland, Kingston, Tuesday, 23rd April.
Prince Edward, Picton, Monday, 6th May.
Newcastle, Cobourg, Tuesday, 14th May.
Gore, Hamilton, Tuesday, 28th May.

His Honour Mr. Justice JONES, the *Home Assizes*—Wednesday, 22nd May.

Of which all Sheriffs, Coroners, Magistrates, Gaolers, and other Peace Officers, are commanded to take notice.

By order of the Court.

CHARLES C. SMALL,
41 *Clerk of the Crown and Pleas.*

NOTICE.—The undersigned having entered proceedings in Chancery against his Partner, Edward Duffy, gives notice, that he will not be accountable for debts contracted, or money raised, without his individual signature.

J. G. COWELL.
Peterboro', 8th May, 1839. n-1

Bank of Upper Canada.

PUBLIC NOTICE is hereby given, that a general meeting of the Stockholders of this Bank, will be held at the Bank, in Toronto, on Monday, the third day of June next, at ten o'clock in the forenoon, for the election of Directors to serve for the ensuing year, as the Act directs.

THOS. G. RIDOUT.
CASHIER.

BANK OF UPPER CANADA,
Toronto, 18th April, 1839.

NOTICE FOR
BUILDING THE GAOL
IN BARRIE.

SEALED TENDERS will be received at the Office of Mr. Richard Carney, Clerk to the Building Committee, until the twenty-first day of May, for the erection of a Gaol in the Town of Barrie, for the intended new District of Simcoe.

Persons tendering, are to state whether they will take the whole of the payment in Debentures, or if in part, to what amount.

The Plans and Specifications can be seen at the Office of Mr. Richard Carney, Clerk to the Building Committee, in the Town of Barrie.

Persons tendering are to name two good and sufficient Sureties, for the proper fulfilment of the Contract.

Barrie, 22nd April, 1839. n-50

Dissolution of Partnership.

DUNCAN & HENDERSON, Blacksmiths, *Toronto Street*, Toronto, hereby give notice, that the Partnership heretofore existing between them, in Toronto, has been dissolved. All persons having claims against the late Firm of Duncan & Henderson, will present the same for payment to David Henderson; and all persons indebted to the late Firm, will please to pay their respective debts to David Henderson, at his premises on Newgate Street, near Bay Street, Toronto.

(Signed) DUNCAN & HENDERSON.
Toronto, 26th April, 1839. n-51

NOTICE is hereby given, that the Partnership heretofore existing between the undersigned, as Merchants, has this day been dissolved, by mutual consent.

The business will be carried on in future by ISAAC WEBSTER, on his own account, who is authorised to collect and pay all outstanding accounts.

ISAAC WEBSTER,
ROBERT WEBSTER.

Witness,
DAVID MACNAB.
Hamilton, March 8th, 1839. 44-c

BOOK-BINDING.

ALL kinds of BINDING, ORNAMENTED and PLAIN, executed to order, with despatch, and on reasonable terms, at this Office. R. STANTON.

JUST PUBLISHED,
COMPLETE,
IN PAMPHLET, WITH TABLE OF CONTENTS,
LORD DURHAM'S REPORT,
AS HER MAJESTY'S LORD HIGH COMMISSIONER,
ON THE AFFAIRS OF
British North America:
For Sale at the Gazette Office, Toronto,
104, KING-STREET.

NOTICE.—The Subscribers having been duly appointed Executrix and Executors to the Estate of the late James Hogg, of York Mills, do hereby request all persons indebted to the said Estate, to call and settle their accounts forthwith; and all persons having claims against the said Estate, to hand in their accounts, duly attested, on or before the 1st July next, to Mrs. Hogg, or to Mr. Hamilton.

ELIZABETH HOGG, Executrix.
W. HAMILTON,
ARCH'D. MACDONELL, } Executors.
Toronto, 6th May, 1839. n-52

PHŒNIX
Fire Assurance Company
OF LONDON.
AGENCY AT TORONTO.

THE Subscriber having received from the Company's Agents in Canada, the necessary authority, instructions, &c., is now prepared to receive orders for insurance.

Office at 164, King Street; hours, from 10 to 3.

ROBERT STANTON.
Toronto, 24th August, 1835. 15

MAYOR'S SPELLING BOOK.
NEW EDITION,
FOR THE USE OF SCHOOLS
IN UPPER CANADA.

A LARGE and well executed Edition of MAYOR'S SPELLING-BOOK, is now Published and ready for sale by the Subscriber at his Office, *King-Street, York.*

Orders from any part of the Province duly attended to.

Country Merchants, and *Schools*, supplied on reasonable terms.

R. STANTON.
York, August, 1831.

NOTICE.—All persons indebted to the Estate of the late COLONEL GEORGE LAMPREY, are requested forthwith to pay the amount due by them; and those to whom the said Estate may be indebted, are requested to present their accounts, with a view to the settlement of the same.

JANE LAMPREY,
Executrix.
ARTHUR PALMER,
Executor.
Guelph, 28th Jan'y. 1839. 46-c

THE SUBSCRIBERS having purchased the Stock of Mr. JAMES F. SMITH, beg to announce to the public, that they will continue the business in the same Premises, No. 141, King-street, under the Firm of JAMES F. SMITH, & Co.

JOHN SMITH.
DUNCAN MACDONELL.
Toronto, 1st April, 1839. c-49

Printed by R. STANTON, Printer to the QUEEN'S MOST EXCELLENT MAJESTY.

Upper Canada Gazette.

VOL. XIV. TORONTO, THURSDAY, MAY 23, 1839. NO. 2

By Authority.

PROVINCIAL SECRETARY'S OFFICE,
29th May, 1839.

HIS EXCELLENCY THE LIEUTENANT GOVERNOR, has been pleased to appoint Kenneth Cameron, Esq'r. to be Sheriff of the Niagara District, vice Alex'r. Hamilton, Esq. deceased.—Comm'n. dated 20th March, 1839.



AN ACT to regulate the name and style of the Court established under the authority of an Act of the Provincial Parliament, passed in the thirty-fourth year of the reign of King George the Third, entitled "An Act to establish a superior Court of Civil and Criminal Jurisdiction, and to regulate the Court of Appeal."

(Passed 11th May, 1839.)

WHEREAS it is expedient and right, that the name and style of the Court established in this Province under the authority of an Act of the Provincial Parliament, passed in the thirty-fourth year of the reign of His late Majesty King George the Third, entitled, "An Act to establish a Superior Court of Civil and Criminal Jurisdiction, and to regulate the Court of Appeal," should alter and vary according to the existing fact of the reigning Sovereign being male or female: *Be it therefore enacted*, by the Queen's most Excellent Majesty, by and with the advice and consent of the Legislative Council and Assembly of the Province of Upper Canada, constituted and assembled by virtue of and under the authority of an Act passed in the Parliament of Great Britain, entitled, "An Act to repeal certain parts of an Act passed in the fourteenth year of His Majesty's reign, entitled, 'An Act for making more effectual provision for the Government of the Province of Quebec in North America, and to make further provision for the Government of the said Province," and by the authority of the same, That from and after the passing of this Act the name and style of the said Court shall be, His Majesty's Court of King's Bench in and for the Province of Upper Canada, during the reign of any male Sovereign: and that the said name and style shall be, Her Majesty's Court of Queen's Bench in and for the Province of Upper Canada, during the reign of any female Sovereign, as the case may be, any thing in the above mentioned Act to the contrary thereof in anywise notwithstanding.

2. *Provided always, and be it further enacted by the authority aforesaid*, That nothing in this Act contained shall extend, or be construed to extend, to affect any suit or action that may have been brought in any of the Courts of Law or Equity in this Province, previous to the passing of this Act. 2-s

An Act to alter and amend the law relating to the appointment of Commissioners of the Court of King's Bench, in the several Districts of this Province.

(Passed 11th May, 1839.)

WHEREAS it is expedient to alter and amend the law, relating to the appointment of Commissioners, for taking Recognizances of Bail, and Affidavits, in the several Districts of this Province, so as to authorize the Justices of Her Majesty's Court of King's Bench, in certain cases, to make such appointments without the intervention of the Chief Justice: *Be it therefore enacted*, by the Queen's most Excellent Majesty, by and with the advice and consent of the Legislative Council and Assembly of the Province of Upper Canada, constituted and assembled by virtue of and under the authority of an Act passed in the Parliament of Great Britain, entitled, "An Act to repeal certain parts of an Act passed in the fourteenth year of His Majesty's reign, entitled, 'An Act for making more effectual provision for the Government of the Province of Quebec, in North America, and to make further provision for the Government of the said Province," and by the authority of the same, That in the event of the death of the Chief Justice, for the time being, or his absence from the Province, it shall and may be lawful for any two or more of the Puisne Justices of the said Court, to appoint Commissioners for taking Recognizances of Bail, and Affidavits, in the several Districts of this Province, in like manner as the said Chief Justice, and other the Justices of the said Court are now by law authorized to do, any thing contained in any former Act or Acts notwithstanding.

An Act to provide for the payment of Costs in certain cases of informations, at the suit of the Crown, and for other purposes therein mentioned.

(Passed 11th May, 1839.)

WHEREAS it is expedient to make provision for the payment and recovery of Costs in certain cases of Information, for intrusion upon lands of the Crown, for penalties, and for condemnation of Vessels, Carriages, and other conveyances and articles seized for alleged infraction of the Revenue Laws, where there are claimants for the same, and in suits brought for debt due to the Crown: *And whereas* great injustice frequently arises, from the want of authority to order the payment of Costs, in any cases of a like description: *Be it therefore enacted* by the Queen's most Excellent Majesty, by and with the advice and consent of the Legislative Council and Assembly of the Province of Upper Canada, constituted and assembled by virtue of and under the authority of an Act passed in the Parliament of Great Britain, entitled, 'An Act to repeal certain parts of an Act passed in the fourteenth year of His Majesty's reign, entitled, 'An Act for making more effectual provision for the Government of the Province of Quebec, in North America, and to make further provision for the Government of the said Province," and by the authority of the same, That it shall and may be lawful for the Judge before whom any such Information shall be tried, in case of a verdict for the Crown, to certify on the back of the Record thereof, that it is a proper case for the allowance of Costs to be paid by the Defendant in such information, and in every such case, the Clerk of the Crown shall, on the entry of the Judgment, tax costs, as in ordinary cases under the orders and rules of the Court of King's Bench, now or hereafter to be in force, and such costs shall form part of the Judgment.

2. *And be it further enacted by the authority aforesaid*, That when any Costs shall be taxed and awarded against any Defendant, they shall be levied and recovered in the same manner as is now by Law provided for the levying any penalty adjudged to the Crown.

3. *And be it further enacted by the authority aforesaid*, That when a Verdict for the Defendant in any such Information shall be rendered, it shall be lawful for the Judge who tries the same, in his discretion, to certify that it is a proper case for the allowance of Costs to the Defendant, and further to certify whether there was reasonable and probable cause for the prosecution, and in case the Judge shall so certify, then and in such case, the Costs shall be taxed and the amount thereof paid by Warrant of the Lieutenant Governor out of the Receiver General, out of the general Revenues of this Province; and in case the Judge shall certify that it is a proper case for the allowance of Costs to the Defendant, but shall not certify that there was reasonable and probable cause for the

prosecution, then such Costs shall be taxed and shall be recovered from the Prosecutor or person at whose instance such Information shall have been preferred, and filed by attachment, after demand duly made.

4. *And be it further enacted by the authority aforesaid*, That interlocutory Costs may, in like manner, be allowed to and recovered by either party, on any such Information, in the discretion of the Court of King's Bench, or any Judge thereof in vacation.

5. *And be it further enacted by the authority aforesaid*, That if, after Judgment shall have been rendered in favor of the Crown in any Information of intrusion, and process of execution shall have been executed against the Defendant, such Defendant shall, without lawful authority, again intrude upon and take possession of the same Lands, Tenements, and Hereditaments from which he shall have been expelled and removed, it shall and may be lawful for the Court of King's Bench, or any Judge thereof, upon hearing the Parties on Affidavit, to order an Alias or Pluries Writ of Execution on the same Judgment, to issue against such Defendant, and to award such further Costs of the Writ and Application, as shall be, from time to time regulated by the Rules and Orders of the said Court.

6. *Provided always, and be it further enacted by the authority aforesaid*, That nothing in this Act contained shall authorise, or be construed to authorise Her Majesty's Attorney or Solicitor General, to receive any fee or fees for the personal services which they may at any time render, under the authority of the provisions herein contained. 2-s

An Act to continue in force, amend, and make perpetual an Act passed in the fourth year of His late Majesty's reign, entitled "An Act to provide for the summary punishment of petty trespasses and other offences."

(Passed 11th *May*, 1839.*)*

WHEREAS the Act, entitled, "An Act to provide for the summary punishment of Petty Trespasses, and other offences," will expire at the close of the present Session of the Provincial Parliament; *And whereas*, it is expedient that the same should be continued in force, amended, and made perpetual: *Be it therefore enacted*, by the Queen's most Excellent Majesty, by and with the advice and consent of the Legislative Council and Assembly of the Province of Upper Canada, constituted and assembled by virtue of and under the authority of an Act passed in the Parliament of Great Britain, entitled, "An Act to repeal certain parts of an Act passed in the fourteenth year of His Majesty's reign, entitled, 'An Act for making more effectual provision for the Government of the Province of Quebec, in North America, and to make further provision for the Government of the said Province," and by the authority of the same, That the said first mentioned Act be and the same is hereby made and declared to be perpetual.

2. *And be it further enacted by the authority aforesaid*, That in all cases in which a summary jurisdiction is given to one or more Justices, by virtue of the before recited Act, or any other Act of the Legislature of this Province, it shall and may be lawful for the said Justice or Justices, before whom any complaint is made upon oath, and they are hereby required, at the request of either the complainant or defendant, to summon such person or persons as he, she, or they, may require to appear, at a time and place to be named in such summons to give evidence, and every person so summoned, and neglecting to appear pursuant thereto, without reasonable excuse to the satisfaction of the said Justice or Justices, upon proof of the service of such summons, or appearing and refusing to take an oath, or, being of the people called Quakers, refusing to affirm and give evidence, touching the charge in such complaint, shall, for every such offence, forfeit any sum not exceeding five pounds, to be recovered by distress and sale of the goods and chattels of such offender, and applied in the manner directed in the before recited Act for the recovery and application of penalties, and in default of such distress, be committed to the common Gaol of the District, for any time not exceeding one calendar month.

An Act to continue and make permanent an Act passed in the fifth year of the reign of His late Majesty King William the Fourth, entitled "An Act to continue and amend the law for attaching the property of absconding debtors."

(Passed 11th *May*, 1839.*)*

WHEREAS an Act passed in the fifth year of the reign of His late Majesty King William the Fourth, entitled, "An Act to continue and amend the law for attaching the property of absconding debtors," will shortly expire; *And whereas*, it is expedient to continue and make permanent the same: *Be it therefore enacted*, by the Queen's most Excellent Majesty, by and with the advice and consent of the Legislative Council and Assembly of the Province of Upper Canada, constituted and assembled by virtue of and under the authority of an Act passed in the Parliament of Great Britain, entitled, "An Act to repeal certain parts of an Act passed in the fourteenth year of His Majesty's reign, entitled, 'An Act for making more effectual provision for the Government of the Province of Quebec, in North America, and to make further provision for the Government of the said Province," and by the authority of the same, That the said recited Act be and the same is hereby continued and made permanent. 2-s

An Act to amend the Law enabling Married Women to convey their real Estates within this Province.

(Passed, 11th *May*, 1839.*)*

WHEREAS by an Act passed in the first year of the reign of His late Majesty King William the Fourth, entitled 'An Act to enable Married Women more conveniently to alien and convey their real Estate, and to repeal an Act passed in the forty-third year of the reign of King George the Third, entitled, 'An Act to enable Married Women having real Estate, more conveniently to alienate and convey the same," it is enacted, That it shall be lawful for any Married Woman, above the age of twenty-one years, residing in this Province and seized of real Estate therein, to alien such Estate by Deed, jointly with her Husband, executed in the presence of a Judge of the Court of King's Bench, in certain cases, a Judge of the Surrogate Court or two Justices of the Peace, who shall, on the day of the execution of such Deed, certify on the back of the same certain facts, as set forth in the said Act: *And whereas* in some cases, such Certificates may not have been signed on the day of the date of the Deed to which they relate, as required, and it is nevertheless expedient, to render valid such Deeds, and also to provide, that in future such Certificates shall state that the Deed was executed, as required, on the day in which the Certificate shall be signed, and also, that the said Certificate shall, in all cases, be prima-facie evidence of the facts certified therein: *Be it therefore enacted*, by the Queen's most Excellent Majesty, by and with the advice and consent of the Legislative Council and Assembly of the Province of Upper Canada, constituted and assembled by virtue of and under the authority of an Act passed in the Parliament of Great Britain, entitled, 'An Act to repeal certain parts of an Act passed in the fourteenth year of His Majesty's reign, entitled, 'An Act for making more effectual provision for the Government of the Province of Quebec, in North America, and to make further provision for the Government of the said Province," and by the authority of the same, That when any Certificate upon the back of any Deed executed by any Married Woman, pursuant to the said Act, shall have been heretofore given on any day subsequent to the execution of the said Deed, such Certificate shall be deemed and be taken to have been given on the day on which the said Deed was executed, and such Deed shall be as good and valid in Law, as if such Certificate had been, in fact, signed on the day of the execution of the Deed to which it relates, as required by the said Act.

2. *And be it further enacted by the authority aforesaid*, That the Certificate to be endorsed upon any Deed, pursuant to the said Act, shall be to the following effect: ——— do hereby certify, that on this —— day of —— at ———, the within Deed was duly executed in the presence of ——, by ——, wife of ——, one of the grantors therein named; and that the said ——, at the said time and place, being examined by ——, apart from her Husband, did appear to give her consent to depart with her Estate, in the lands mentioned in the said Deed freely and voluntarily and without coercion or fear of coercion on the part of her Husband, or of any other person or persons whatsoever, and that such Certificate shall be deemed and taken to be prima facie evidence of the facts contained therein, any thing in the said recited Act to the contrary thereof in any wise notwithstanding.

3. *And whereas* it is expedient to provide greater facilities for Barring Dower: *Be it therefore enacted by the authority aforesaid*, That from and after the passing of this Act, whenever any Married Woman shall join with her Husband in any Deed or Conveyance, whatever, (wherein a release of Dower is contained,) it shall not be necessary to acknowledge the same before any Court, Judge, or Justice of the Peace, but such execution shall be deemed a valid and effectual Bar of Dower of and in the premises mentioned and described in such Deed or Conveyance, any law, usage or custom, to the contrary thereof in any wise notwithstanding.

4. *And whereas* it is necessary, by Legislative provision, to legalize the Bar of Dower, in certain Deeds and Conveyances where the Wife has not been a party to such Deeds or Conveyances, but has acknowledged the same before some competent authority: *Be it therefore enacted by the authority aforesaid*, That all acknowledgments which have been taken before any competent authority, shall be taken and deemed to be a valid and effectual Bar of Dower, to all intents and purposes whatever, although the said Wife shall not have joined in the execution of such Deed or Conveyance, or shall not have acknowledged the same on the day of the execution of such Deed or Conveyance. 2-s

An Act to continue and make perpetual An Act passed in the fifty-fifth year of the reign of His late Majesty King George the Third, entitled, "An Act to repeal an Act passed in the fifty-fourth year of His Majesty's reign, entitled "An Act to supply, in certain cases, the want of County Courts, in this Province, and to make further provision for proceeding to Outlawry, in certain cases therein mentioned."

(Passed 11th *May*, 1839.*)*

WHEREAS an Act was passed in the fifty-fifth year of the reign of King George the Third, entitled, "An Act to repeal an Act passed in the fifty-fourth year of His Majesty's reign, entitled, 'An Act to supply, in certain cases, the want of County Courts in this Province, and to make further provision for proceeding to outlawry, in certain cases therein mentioned;" *And whereas*, the said Act having been passed for a limited time, has been continued by several Acts, and it is now about to expire, and it is expedient to continue the same: *Be it therefore enacted*, by the Queen's most Excellent Majesty, by and with the advice and consent of the Legislative Council and Assembly of the Province of Upper Canada, constituted and assembled by virtue of and under the authority of an Act passed in the Parliament of Great Britain, entitled, "An Act to repeal certain parts of an Act passed in the fourteenth year of His Majesty's reign, entitled, 'An Act for making more effectual provision for the Government of the Province of Quebec, in North America, and to make further provision for the Government of the said Province," and by the authority of the same, That the said recited Act be and the same is hereby continued and made perpetual. 2-s

An Act to continue and make permanent a certain Act passed in the fourth year of the reign of King George the Fourth, entitled "An Act to repeal an Act passed in the forty-fifth year of His late Majesty's reign, entitled 'An Act to regulate the trial of controverted Elections or Returns of Members to serve in the House of Assembly, and to make more effectual provision for such trials;" and also, a certain other Act, passed in the eighth year of the reign of King George the Fourth, entitled "An Act to continue and amend the laws now in force for the trial of controverted Elections."

(Passed 11th *May*, 1839.*)*

WHEREAS an Act passed in the fourth year of the reign of His late Majesty King George the Fourth, entitled, "An Act to repeal an Act passed in the forty-fifth year of His late Majesty's reign, entitled, 'An Act to regulate the trial of controverted Elections or returns of Members to serve in the House of Assembly, and to make more effectual provision for such trials"; and also an Act passed in the eighth year of His late Majesty's reign, entitled, "An Act to continue and amend the Law now in force for the trial of controverted Elections," have been continued, but are now about to expire: *And whereas* it would greatly facilitate the proceedings on such trials if these Laws are continued: *Be it therefore enacted*, by the Queen's most Excellent Majesty, by and with the advice and consent of the Legislative Council and Assembly of the Province of Upper Canada, constituted and assembled by virtue of and under the authority of an Act passed in the Parliament of Great Britain, entitled, "An Act to repeal certain parts of an Act passed in the fourteenth year of His Majesty's reign, entitled, 'An Act for making more effectual provision for the Government of the Province of Quebec in North America, and to make further provision for the Government of the said Province," and by the authority of the same, That the said above recited Acts shall be, and the same are hereby continued, and be and remain permanent. 2-s

An Act to repeal, alter, and amend the Militia Laws of this Province.

(Passed 11th *May*, 1839.*)*

WHEREAS the provisions of an Act passed in the first year of Her Majesty's reign, entitled, "An Act to amend and reduce into one Act, the Militia Laws of this Province, have been found insufficient;—*And whereas*, it is necessary to make further provision to place the Militia of this Province upon a more efficient footing: *Be it therefore enacted*, by the Queen's most Excellent Majesty, by and with the advice and consent of the Legislative Council and Assembly of the Province of Upper Canada, constituted and assembled by virtue of and under the authority of an Act passed in the Parliament of Great Britain, entitled, "An Act to repeal certain parts of an Act passed in the fourteenth year of His Majesty's reign, entitled, 'An Act for making more effectual provision for the Government of the Province of Quebec, in North America, and to make further provision for the Government of the said Province," and by the authority of the same, That the said Act, and all the Acts mentioned in the last clause thereof, be and the same are hereby repealed.

2. *And be it further enacted by the authority aforesaid*, That from and after the passing of this Act, it shall and may be lawful for the Lieutenant-Governor, from time to time, to divide the Militia of this Province into such number of Regiments or Battalions as he may deem most conducive to the efficiency of the said Militia, and under his hand and seal to appoint a sufficient number of Lieutenant-Colonels, Majors, Captains, and other Officers, to train, discipline, and command the said Militia, according to such rules, orders, and directions, as shall, from time to time, be issued by him for that purpose; which Officers of Militia shall rank with Officers of Her Majesty's Forces serving in this Province as junior of their respective rank: *Provided, nevertheless*, That any Colonel, Lieutenant-Colonel, or Officer in the command of any Regiment or Battalion of Militia in this Province, having removed, or hereafter removing, from the District in which the limit of such Regiment or Battalion is situated, to which such Colonel, Lieutenant-Colonel, or Officer is in command respectively belong, that the authority of such Officer shall cease, in as far as relates to the command, or any interference with the duties of such Regiment or Battalion.

3. *And be it further enacted by the authority aforesaid*, That the Militia of this Province shall be composed of the Male Inhabitants thereof, not less than eighteen nor more than sixty years of age.

4. *And be it further enacted by the authority aforesaid*, That the Officers now commanding Regiments or Battalions of Militia, or who shall hereafter command the same, shall require the Captains, or Officers commanding Companies or Divisions in such Regiment or Battalion, to call upon the inhabitants liable to serve within the limits of his Company or Division, to enrol their names as Militiamen, at least once in every year, that is to say, on the fourth day of June, or if that day be upon Sunday, then on the following day, in each year, which enrolment shall be made at a place to be appointed by the Officer commanding the Regiment or Battalion: *Provided always*, that no person shall enrol himself, as aforesaid, unless such person is a natural born Subject of Her Majesty, or a Subject of Her Majesty naturalized by an Act of the British Parliament, or become such by an Act of the Parliament of this Province, or a person who has taken the Oath of Allegiance.

5. *And be it further enacted by the authority aforesaid*, That every person liable to serve in the Militia in this Province, residing within the limits of any Regiment or Battalion, shall appear at the place so appointed by the Officer commanding such Regiment or Battalion, and there enrol his name as a Militiaman, and if a question shall arise as to the age of any person required so to enrol himself, it shall be incumbent on him to prove his age.

6. *And be it further enacted by the authority aforesaid*, That it shall be lawful for the Lieutenant-Governor, to call out and embody the Militia of this Province, or any portion thereof, in a time of actual War with a Foreign Power—to put down or suppress Rebellion—to repel Invasion—or for any purpose connected with the preservation of the public peace, by Ballot, or in such other manner as to him shall seem best, and to continue the Militia so called out, embodied for actual service, so long as in his opinion may be necessary, for a period not exceeding six months, at any one time—and any person refusing to obey such order or command, or absconding from, or neglecting to repair to the place he is ordered to, shall, as soon as possible, be brought to trial before a Court Martial, as hereinafter provided, and being a Commissioned Officer, shall forfeit and pay the sum of Fifty Pounds, and be held to be unfit to serve Her Majesty as an Officer in any Military capacity, and being a Non-Commissioned Officer or Private, shall forfeit and pay a sum, not exceeding the sum of Twenty Pounds, in the discretion of the said Court: and in default of payment for such refusal or neglect, such Officer, Non-Commissioned Officer, or Private, shall be committed to the common Gaol of the District, for any time, not more than six months, in the discretion of such Court, except such person shall satisfy the Colonel, or Officer commanding such Regiment or Battalion to

which be belongs, that such refusal or neglect arose from sickness, or that he was absent upon leave; and that all such penalties shall be levied and collected in the same manner as penalties are authorized to be levied and collected, by the authority of this Act, for disobedience of orders in time of peace: *Provided always*, That whenever it shall happen that only part of the Militia of this Province shall be called out for actual service, it shall and may be lawful for any person, being of the Militia of the County or Riding that may be so called out, or of any City within the same duly Chartered by any Act of the Parliament of this Province, to provide and send an able-bodied man to serve in the said Militia in his stead, and such able-bodied man shall be taken and received as a proper substitute for such person living in the County, Riding, or City, that would otherwise be obliged to serve in the said part of the Militia called out as aforesaid: *Provided, nevertheless*, That Colonels, Lieutenant-Colonels, or Officers in the command of Regiments or Battalions, and all Officers of Militia shall reside within the District in which the Regiment or Battalion is or has been situated, to which such Officers respectively belong—and that any Colonel, Lieutenant-Colonel, or Officer in the command of any Regiment or Battalion of Militia, or any Officer having removed, or hereafter removing from the District in which the limits of the Regiment or Battalion of Militia, under the command of such Colonel, Lieutenant-Colonel, or Officer is situated, that the authority of such Colonel, Lieutenant-Colonel, or Officer, shall cease, in as far as relates to any interference with the command, or duties appertaining to the Officer in command of any Regiment or Battalion of Militia in this Province.

7. *And be it further enacted by the authority aforesaid*, That it shall and may be lawful for the Lieutenant-Governor to embody the Militia of this Province, or such portion thereof as he may think necessary and expedient, and to march the same into the Province of Lower Canada at any time when the same shall be actually Invaded, or threatened with Invasion, or in a state of Insurrection, or to march the said Militia, or any portion thereof, to any place without the limits of this Province, for the attack of any enemy that may have invaded, or may be marching or collected for the purpose of invading this Province, or for the destruction of any Vessel or Vessels built or building, or any Fort, Depot, or Magazine, formed or forming by any Foreign Power at War with our Sovereign Lady the Queen, Her Heirs or Successors, from whence the Invasion of this Province may be apprehended.

8. *And be it further enacted by the authority aforesaid*, That the Colonel, or Officer commanding any Regiment or Battalion of Militia within this Province, shall have power and authority to assemble his respective Regiment or Battalion two days in each year, and oftener if thereunto directed by the Lieutenant-Governor, at such place or places as he shall appoint, for the purpose of drill and inspection; and that the Captains, or Officers in command of Companies, shall cause a verbal or written notice to be given to each Militiaman within the limits of their Companies, either personally or by leaving the same at their respective places of residence, of the time and place when such drill and inspection is to take place, at least four days previous thereto, which notice shall be served as aforesaid by such Non-Commissioned Officer as the Captain or Officer commanding the Company shall appoint and direct.

9. *And be it further enacted by the authority aforesaid*, That all Officers of Militia appointed under and by virtue of this Act, shall hold their Commissions during pleasure.

10. *And be it further enacted by the authority aforesaid*, That on or before the fourteenth day of June, in each and every year, the Colonel or Officer commanding any Regiment or Battalion of Militia, in this Province, shall transmit to the Adjutant General of the Province, a return of the effective strength of the same, the vacancies that may have occurred from any cause among the Officers of such Regiment or Battalion, and the names of persons recommended to fill such vacancies, together with such further information as the Lieutenant Governor shall, from time to time, direct to be included in such Return.

11. *And be it further enacted by the authority aforesaid*, That the Lieutenant Governor shall have full power and authority to appoint persons belonging to his personal Staff or on the Staff of the Militia, to such Militia rank as he may think proper to confer, not exceeding the rank of Lieutenant-Colonel, independent of and apart from any rank that may be held by such person, in any Regiment or Battalion of Militia, in this Province.

12. *And be it further enacted by the authority aforesaid*, That it shall and may be lawful for the Lieutenant Governor, from time to time, to prescribe the Uniform to be worn by the Militia of this Province when on duty, or assembled for drill or inspection.

13. *And be it further enacted by the authority aforesaid*, That any Officer of Militia who shall not, within one year from the time the Lieutenant Governor shall prescribe the Uniform for the respective Regiments or Battalions, provide himself with such Uniform, including a Sword, and who shall appear at any Muster or Inspection of the Regiment or Battalion to which he belongs without being dressed in such Uniform and Sword, or who shall not have provided himself with such books of instruction as may be hereafter required by any Militia General Order, shall be, and he is hereby declared superseded.

14. *And be it further enacted by the authority aforesaid*, That it shall and may be lawful for the Lieutenant Governor, in his discretion, to constitute Regiments or Battalions of Dragoons, Artillery or Light Infantry, separate and distinct from other Regiments or Battalions, in the several Districts of this Province, to be selected from the different Regiments or Battalions therein, as the Lieutenant Governor may direct: *Provided nevertheless*, that nothing in this clause contained shall be construed to prevent the formation of Companies of Artillery, or Troops of Dragoons, within the limits assigned to the several Regiments or Battalions of Militia, to be independent of, or attached to such Regiments or Battalions, according to such orders or directions as the Lieutenant Governor may, from time to time, make in that behalf.

15. *And be it further enacted by the authority aforesaid*, That Regiments or Battalions of Dragoons, Artillery or Light Infantry, so constituted as aforesaid, shall be subject to such orders, rules and regulations, with respect to Drill, Inspection or other duty, as from time to time, may be issued by the Lieutenant Governor, for their efficient organization for actual service, apart from the other Regiments or Battalions of Militia in the Province.

16. *And be it further enacted by the authority aforesaid*, That any Officer of Militia, who, in time of peace shall be guilty of wilful neglect or disobedience of orders, or of any act of insubordination in the performance of his duty, shall, on conviction, be liable to pay a fine, not less than five pounds, nor more than twenty pounds, besides costs of conviction, or to be dismissed the service, at the discretion of the Court before whom he may be tried.

17. *And be it further enacted by the authority aforesaid*, That it shall and may be lawful for the Lieutenant Governor, in his discretion, to form Rifle Companies within the limits assigned to the several Regiments or Battalions of Militia, to be independent of or attached to such Regiment or Battalion, according to such orders or directions as the Lieutenant Governor may, from time to time, make in that behalf.

18. *And be it further enacted by the authority aforesaid*, That any Non-commissioned Officer or Private Militia-man, who, in time of peace, shall wilfully refuse or neglect to enrol himself as herein-before provided, or who shall be guilty of wilful neglect or disobedience of orders, or of any act of insubordination or misconduct while on parade or engaged in the performance of Militia duty, shall, on conviction, pay a fine of not less than five shillings, nor more than five pounds, over and above the costs of conviction, and in default of payment, shall be liable to imprisonment in the common Gaol of the District, for a term not less than three days, nor more than one month.

19. *And be it further enacted by the authority aforesaid*, That the Colonel, or other Officer commanding any Regiment or Battalion of Militia in this Province, shall have full power and authority, in time of peace, to assemble a Court Martial, to be composed of not less than three Officers of the Regiment or Battalion under his command, one of whom at least shall be of the rank of Captain, and which Court shall have full power and authority to hear evidence, and investigate all charges that may be brought against any Non-Commissioned Officer, or Private Militiaman, for any offence or neglect of duty contrary to the Provisions of this Act, and to give such judgment thereupon, as they in their discretion shall think just and reasonable, the same being in accordance with and authorized by the enactments herein contained.

20. *And be it further enacted by the authority aforesaid*, That the Colonel, or Officer commanding any Regiment or Battalion, shall direct a notice to be given to the Captains or Officers commanding Companies under his command, of the time and place where such Court shall be held, at least three days before the time for its assembling.

21. *And be it further enacted by the authority aforesaid*, That after receiving such notice, and at least four days before the meeting of such Court, Captains, or other Officers commanding Companies, shall cause a notice in writing to be served on any Non-Commissioned Officer, or Private Militiaman belonging to the Company under his command, against whom it may be intended to prefer any complaint of neglect of duty or misconduct, of such Non-Commissioned Officer, or Private Militiaman, requiring him to appear to answer such complaint; which notice, signed by the Captain or Officer commanding such Company may be in the words or to the effect following:—"You A. B. are hereby required to attend before the Court appointed for the trial of Militia offenders belonging to the——Regiment of Militia, which will assemble at——on the——day of——at ten o'clock forenoon, to answer a charge (for not enrolling yourself as a Militiaman, or for not attending Militia muster, or for insubordination, as the case may be.) Dated this——day of——. C. D. Captain or Officer commanding——Company ——Regiment, Militia."

22. *And be it further enacted by the authority aforesaid*, That no Non-Commissioned Officer, or Private Militiaman, shall be condemned or be liable to answer any charge preferred against him, unless it be proved at the time appointed for the trial of such charge, that he had been served with a notice as hereinbefore provided, at least four days before the meeting of the said Court to appear and answer the charge to be preferred against him.

23. *And be it further enacted by the authority aforesaid*, That it shall be lawful for the said Court, to command the appearance, and to examine Witnesses upon oath relative to any complaint that may be brought before them, and to commit the person summoned as a Witness, for non-attendance, as in ordinary cases of contempt.

24. *And be it further enacted by the authority aforesaid*, That the Officers composing the said Courts Martial and Courts of Enquiry, authorized to be assembled under and by virtue of this Act, shall be entitled to receive five shillings for each day they shall be engaged as Members of the said Court, and the person officiating as Judge Advocate shall be entitled to receive twenty shillings per day for each day he shall be so engaged, and that all Witnesses summoned to attend such Court or Courts shall be entitled to receive two shillings and sixpence per day each, for their attendance.

25. *And be it further enacted by the authority aforesaid*, That the person who shall serve notices as hereinbefore required shall be entitled to receive fourpence for each mile he shall necessarily travel to affect such service, and that for every Fine levied and collected under a Warrant from the said Court, the person levying the same shall be entitled to the same fees as are now paid for services of a like nature to any Constable or Peace Officer in this Province: *Provided always*, that it shall be in the discretion of the said Court to appoint such person as they may think fit, to execute the Warrants or other process issued by them.

26. *And be it further enacted by the authority aforesaid*, That the Judgments of the said Court upon being approved by the Colonel or Officer commanding the Regiment or Battalion shall be carried into effect, and the Fines imposed by them shall be levied upon a Warrant, signed by the President of the Court, in the same manner as the Judgments of the Justices of the Peace are carried into effect under the Provisions of an Act passed in the fourth year of His late Majesty's reign, entitled, "An Act to provide for the Summary Punishment of Petty Trespasses and other offences."

27. *Provided always, and be it further enacted by the authority aforesaid*, That all Officers who may be appointed to compose any Court for the Trial of any offender or offenders under this Act, shall, before proceeding to the Trial of such offender or offenders, take the following Oath:—"I do sincerely promise and swear that in all such matters as shall be brought before me, under the Militia Laws of this Province, I will faithfully act according to the best of my Judgment agreeably to the said Laws, without favour or partiality to any person—so help me God";—which Oath may be administered by any one Member to the other Members of the said Court.

28. *And be it further enacted by the authority aforesaid*, That it shall and may be lawful for the Lieutenant Governor, if he thinks proper, when any complaint may be made against any Officer of the Militia, or when any application may be made to him, to assemble a Militia General Court Martial, according to the provisions of this Act, to appoint a Court of Enquiry, consisting of at least three Officers of the Militia, to examine into and report upon any such complaint.

29. *And be it further enacted by the authority aforesaid*, That all monies arising from fines levied and collected under the provisions of this Act, shall be paid by the person collecting the same, into the hands of the Colonel or Officer commanding the Regiment or Battalion, within which the same shall have been imposed, and shall be by him paid into the hands of Her Majesty's Receiver General, for the time being, to and for the public uses of this Province, and that all expenses attending the sitting of any Court Martial, authorised by this Act, shall be paid from and out of the monies of this Province.

30 *And be it further enacted by the authority aforesaid*, That twice in each year, that is to say, on the first day of March and on the first day of September, the Colonels or Officers in command of Regiments or Battalions, in this Province, shall make a return to the Adjutant-General of Militia of this Province, of the number and names of persons complained against, the Judgments of the Court, and the amount of Fines levied.

31. *And be it further enacted by the authority aforesaid*, That in time of peace, and when any charge shall be made against any Officer of the Militia of this Province for disobedience of orders, or any act of insubordination or misconduct as an Officer of the Militia, it shall and may be lawful for the Lieutenant-Governor, in his discretion, to assemble a Court Martial, (the President of which shall be a Field Officer) to be composed of seven or more Officers belonging to one or more of the Regiments of Militia, organized or embodied within the County or District to which the accused party belongs, to investigate the charges made against such Officer, and to examine Witnesses on Oath, as well in support of as against such charge, and award such sentence as in their opinion may be just and reasonable, and not inconsistent with or contradictory to the Provisions of this Act: *Provided always*, that in the appointment of Judge Advocate, the administration of Oaths and forms of proceedings to be observed by the said Courts Martial, respect shall be had to the Provisions hereinafter contained for the constitution and regulation of Courts Martial, in cases where the same shall be required during the period of actual service by any part of the Militia of this Province: *And provided also*, that such sentence shall, before being carried into effect, be approved of by the Lieutenant-Governor.

32. *And be it further enacted by the authority aforesaid*, That in case any Officer of Militia shall be sentenced to the payment of a fine under the Provisions of this Act, and shall make default in the payment thereof, the same shall be levied by sale and distress of his effects, under a Warrant to be signed by the President of the said Court Martial, in the same manner as fines awarded against Non-Commissioned Officers and Private Militiamen are by this Act directed to be levied, and shall be appropriated and accounted for in the same manner as the said last mentioned Fines are directed to be appropriated and accounted for.

33. *And be it further enacted by the authority aforesaid*, That during the time any portion of the Militia of this Province shall be embodied for actual service, under and by virtue of this Act, they and every of them, as well Officers as Privates, shall be liable and subject to all the rules, regulations, pains and penalties, of any Act or Acts of the British Parliament that are or may be in force for the punishment of Mutiny, Desertion, or other crimes in the Army of Her Majesty the Queen, Her Heirs or Successors: *Provided, nevertheless*, that no Officer, Non-Commissioned Officer, or Private Militiaman, shall be sentenced to the loss of life, unless for desertion to the enemy, traitorous correspondence, or for traitorously delivering up to the enemy any Garrison, Fortress, Post or Guard, or Vessel either armed or employed in the service of Government, any thing herein contained, or any Statute, Law or usage, to the contrary notwithstanding: *Provided also*, that no Non-Commissioned Officer, or Private of Militia, shall be liable to the punishment of being flogged, or of being sent to the Provincial Penitentiary, by the sentence of any Court Martial.

34. *And be it further enacted by the authority aforesaid*, That when the Militia of this Province shall be called out on actual service, in all cases where a General Court Martial shall be required, the Lieutenant-Governor, upon application to him made through the Officer commanding the body of Militia to which the party accused may belong, or in case he be the accuser or accused, then through the next senior Officer, shall issue his order to assemble a General Court Martial, which said Court Martial shall consist of a President, who shall be a Field Officer, and not less than eight other Commissioned Officers of the Militia: *Provided always*, that in all trials by General Courts Martial, to be held by virtue of this Act, the Lieutenant-Governor shall nominate and appoint the person who shall act as Judge Advocate, and that every Member of the said Court Martial before any proceeding be had before the Court shall take the following Oath before the Judge Advocate, who is hereby authorised to administer the same, viz.:—"You A. B. do swear that you will administer Justice to the best of your

understanding in the matter now before you, according to the evidence and the Militia Laws now in force in this Province, without partiality, favour or affection, and you further swear that you will not divulge the sentence of the Court until it shall be approved by the Lieutenant-Governor, neither will you, on any account, at any time whatever, disclose or discover the vote or opinion of any particular member of the Court Martial, unless required to give evidence thereof as a Witness by a Court of Justice in due course of Law—so help you God." And so soon as the said Oath shall have been administered to the respective members, the President of the Court is hereby authorised and required to administer to the Judge Advocate, or the person officiating as such, an Oath in the following words:—"You A. B. do swear that you will not, upon any account, at any time whatsoever, disclose or discover the vote or opinion of any particular member of the Court Martial, unless required to give evidence thereof as a Witness, by a Court of Justice, in due course of Law; so help you God." And the Judge Advocate shall, and is hereby authorised to administer to every person giving evidence before the said Court the following Oath:—" The evidence that you shall give to this Court Martial on the trial of A. B. shall be the truth, the whole truth, and nothing but the truth; so help you God:" *Provided always*, that the finding and judgment of every such Court Martial shall pass with the concurrence of two-thirds of the members, and shall not be put in execution until the Lieutenant-Governor has approved thereof.

35. *And be it further enacted by the authority aforesaid*, That it shall and may be lawful for any commanding Officer of a District, Garrison, Post, Regiment or Battalion, to direct a District, Garrison, or Regimental Court Martial to assemble, to try any Non-commissioned Officer or Private of Militia, called out and embodied for actual service, charged with drunkenness, neglect of duty, or disobedience of orders, and if such person, so charged, shall be convicted of the offence or offences alleged against him, it shall and may be lawful for the said Court to imprison him in the Common Gaol of the District, or in any other place of confinement, (except the Provincial Penitentiary,) for a period not exceeding two weeks, and to reduce any Non-commissioned Officer to the ranks: *Provided always*, that the said Court shall consist of a President, who shall be a Captain, and not less than three Commissioned Officers of the Militia, and who shall, before proceeding to the trial of such offender, take the oath prescribed by the twenty-seventh section of this Act: *And provided also*, that nothing herein contained shall be construed to interfere with or alter the provisions contained in the thirty-third section of this Act, except in so far as in this clause is contained: *And provided also*, that the provisions in this clause shall be considered to have been in force from the first day of November next before the passing of this Act.

36. *And be it further enacted by the authority aforesaid*, That in cases of emergency by actual invasion, insurrection or otherwise, when it may not be practicable to consult the Lieutenant Governor, it shall and may be lawful for the senior Officer of Militia, of any County or Riding not upon a Retired List or in a Reserved Battalion, to call out and embody any number of the Militia he may judge necessary for actual service, and to report the same forthwith to the Lieutenant Governor.

37. *And be it further enacted by the authority aforesaid*, That it shall and may be lawful for the Lieutenant Governor, from time to time, to issue Orders and make Regulations for the impressment and employment of Horses and Teams for the conveyance of Troops and Stores, or for the performance of any other service, during the time the Militia of this Province or any part thereof shall be called out for actual service, and in like manner to make Orders and Regulations for the Billeting of Troops of the Line and Militia on actual service, not being repugnant to the Act passed in the forty-ninth year of the reign of His Late Majesty King George the Third, entitled, "An Act for quartering and billeting, on certain occasions, His Majesty's Troops and the Militia of this Province," and to authorise the Colonels or Lieutenant-Colonels of Militia, Magistrates or other persons to be by the Lieutenant Governor appointed for that purpose, to carry the said Orders and Regulations into effect.

38. *And be it further enacted by the authority aforesaid*, That nothing in this Act contained shall extend or be construed to extend to make void any Commission now held by any Officer of Militia, in this Province, or to alter or change the organization of the different Regiments of Militia, now existing, in this Province, until otherwise ordered and directed by the Lieutenant Governor.

39. *And be it further enacted by the authority aforesaid*, That from and after the passing of this Act, the following fees shall be paid upon Commissions issued, by the Officers to whom such Commissions shall be issued:—Lieutenant-Colonels, one pound ten shillings; Majors, twenty shillings; Captains, twenty shillings; Lieutenants, fifteen shillings; Ensigns, ten shillings; Paymasters, fifteen shillings; Surgeons, fifteen shillings; Assistant Surgeons, ten shillings; Quarter Masters, ten shillings, and Adjutant according to his rank.

40. *And be it further enacted by the authority aforesaid*, That all Commissions to Officers of Militia, shall be transmitted by the Adjutant General of Militia, to the Colonel or Officers commanding, to be delivered to the respective Officers appointed to his Regiment or Battalion, and to whom the fees as well as the exemption money collected from the Quakers, Menonists, Tunkers and Aliens mentioned in this Act, shall be paid, and by him shall be paid, into the hands of the Receiver General of this Province, for the public uses of the same.

41. *And be it further enacted by the authority aforesaid*, That the Colonel or Officer commanding any Regiment or Battalion, shall make a half yearly Return to the Adjutant General of this Province, of the fees by him received and paid into the hands of the Receiver General, as aforesaid.

42. *And be it further enacted by the authority aforesaid*, That no Officer of Militia shall Muster or be entitled to rank as an Officer, should he fail to obtain possession of his Commission and pay the fees thereon, within six months after the Commission shall have been transmitted, as aforesaid.

43. *And be it further enacted by the authority aforesaid*, That the Colonel or Officer commanding any Regiment or Battalion, shall have full power and authority, and he is hereby authorised to call out the Officers or Non-commissioned Officers of his Regiment or Battalion, for the purpose of drill or exercise, one day in each month, (if he shall deem it necessary,) exclusive of the days appointed by this Act, for the purpose of drill or exercise.

44. *And be it further enacted by the authority aforesaid*, That the provisions of this Act shall apply to such Militia, as are now embodied for actual service.

45. *And be it further enacted by the authority aforesaid*, That every person who shall sell, barter or pledge any part of the Arms or Equipments, or shall tender them in pledge, which may be delivered to him out of Her Majesty's Stores, or who shall destroy the same, and every person who shall buy or barter, obtain or receive in pledge such Arms or Equipments, shall severally and respectively forfeit and pay the sum of five pounds for every offence, on conviction thereof by the Oath of any one credible Witness before two Justices of the Peace residing within the County where the same has been committed; and in case the person so selling any part of his Arms or Equipments, as aforesaid, or the person obtaining the same in manner aforesaid, being thereof convicted, as aforesaid, shall refuse or neglect to pay the said sum of five pounds, it shall and may be lawful for the said Justices, by a Warrant under their hands and seals, to commit such person to the Gaol of the County or District in which the offence shall be committed, for any space of time not exceeding three months: *Provided always*, that it shall and may be lawful for the said Justices to discharge the person so offending any time before the expiration of the said three months, when the person so convicted, as aforesaid, shall tender to the said Justices the penalty inflicted by this Act.

46. *And be it further enacted by the authority aforesaid*, That if any person shall wilfully swear falsely in any proceeding or matter, with respect to which he shall have been sworn, under and according to the Provisions of this Act, every such person on being lawfully convicted thereof, shall be deemed guilty of wilful and corrupt perjury, and shall suffer the like punishment as by law may now be inflicted on persons convicted of wilful and corrupt perjury.

47. *And be it further enacted by the authority aforesaid*, That it shall and may be lawful for the Lieutenant-Governor to appoint a Commodore, who shall rank with Colonels of Militia; and also Captains and Lieutenants of a Provincial Navy, who shall rank with Majors and Captains of the Militia as senior of their respective rank, to be drilled to the exercise of heavy guns, and the management of gun-boats, in addition to their duties in the use of small arms as a Militia force.

48. *And be it further enacted by the authority aforesaid*, That there shall be attached to every Regiment of Militia, a second or retired Battalion to which Officers, on becoming incapable of actual service by reason of old age, infirmity or otherwise, may be transferred on their own applications, or by order of the Lieutenant-Governor; and that all Non-Commissioned Officers and Privates, from the age of fifty to sixty years, shall also be transferred to the retired Battalion.

49. *And be it further enacted by the authority aforesaid*, That it shall and may be lawful for the Lieutenant-Governor of this Province to sanction the formation of Volunteer Companies, to serve as Provincial Marine, and to be stationed at the different harbours along the coast; each of such companies to consist of a Captain, a Lieutenant, an Ensign, and not less than fifty, or more than one hundred men.

50. *And be it further enacted by the authority aforesaid*, That if any person shall wilfully interrupt or molest any Regiment, Battalion, Company or Detachment of Militia, whilst on any duty prescribed by the laws of this Province, it shall be lawful for the commanding Officer of such Regiment, Battalion, Company or Detachment, to confine such person for any time not exceeding three days.

51. *And be it further enacted by the authority aforesaid*, That except in time of actual service, the Judges of the Court of King's Bench, the Vice-Chancellor and Clergy, the Members of the Legislative and Executive Councils and their respective Officers, the Members of the House of Assembly for the time being, and the Officers thereto belonging, Her Majesty's Attorney and Solicitor Generals; the Secretary of the Province, and all Civil Officers who shall have been or may hereafter be appointed to any Civil Office in this Province under the Great Seal of the same, as well as all Magistrates, Coroners, Sheriffs and half pay and retired Officers, Militia Officers having served by virtue of any Militia commission in any part of Her Majesty's dominions, who may not have been removed for any offence as an Officer of Militia, or who may have obtained leave to resign his commission; the Surveyor-General and his deputies duly appointed and actually engaged in public service; Deputy Post Masters and Mail Carriers; sea-faring men actually employed in the line of their calling; physicians, surgeons; the masters of public or common schools; ferrymen, and one miller to each run of stones in every grist-mill; the keepers of public toll-gates, lock-masters and labourers employed in attending locks or bridges on the Rideau, Welland and other public canals, shall be and are hereby excused from serving in the said Militia: *Provided always*, that this Act and the exceptions herein contained shall not prevent, and it is hereby declared that the same shall not be construed to prevent any or every of the above-mentioned persons from holding commissions as Officers in the Militia of this Province: *Provided always*, that it shall and may be lawful for the Lieutenant-Governor of this Province by Warrant under his hand and seal, to exempt any of the persons hereinbefore enumerated, or any other person, in his discretion, from being called out in the service aforesaid.

52. *And be it further enacted by the authority aforesaid*, That the persons called Quakers, Menonists and Tunkers, who from certain scruples of conscience decline bearing arms, shall not be compelled to serve in the said Militia; but every person professing that he is one of the people called Quakers, Menonists and Tunkers, and producing a certificate of his being a Quaker, Menonist or Tunker, or being the son of a Quaker, Menonist or Tunker, brought up and educated in the principles of the Quakers, Menonists or Tunkers, and under the age of twenty-one years, signed by the Clerk of the meeting of such society, or by three or more of the people called Quakers, Menonists or Tunkers, shall be excused and exempted from serving in the said Militia: *Provided, nevertheless*, that every such person who may be so excused as aforesaid, shall, on or before the fourth day of June, in every year, give in his name and place of residence to the Colonel or Officer commanding the Regiment within the limits of which he may reside, and pay at the same time to the said Colonel or Officer commanding, the sum of twenty-shillings currency; and in time of actual invasion, insurrection or rebellion, when any portion of the Militia are called upon for actual service, the sum of ten pounds, and in default of such return and payment as aforesaid, such Colonel or Officer commanding shall be required immediately to complain of such neglect or refusal, and to summon and try the party so offending, and to decide and determine upon every such case by a Regimental Court, in the same manner and form as is provided for the trial of other offenders against this Act.

53. *And be it further enacted by the authority aforesaid*, That all persons not natural born subjects of Her Majesty, or not subjects of Her Majesty naturalized by an Act of the British Parliament, or who have not become such by an Act of the Parliament of this Province, or who have not taken the oath of allegiance, and having been resident in this Province for the period of one year, shall, on or before the fourth day of June in every year, give in his name and place of residence to the Colonel or Officer commanding the Regiment within the limits of which he may reside, and pay at the same time to the said Colonel or Officer commanding, the sum of ten shillings, and in default of such return and payment as aforesaid, such Colonel or Officer commanding, shall be required immediately to complain of such neglect and refusal, and to summon and try the party so offending by a Regimental Court Martial, and upon conviction before the said Court, such offender shall forfeit and pay the sum of ten shillings, besides the costs and charges of conviction to be levied in the manner pointed out in the nineteenth section of this Act: and if it shall become a question on any trial whether such person is a naturalborn subject of Her Majesty, or a subject of Her Majesty naturalized by an Act of the British Parliament, or become such by an Act of the Parliament of this Province, or whether he has taken the oath of allegiance, it shall be incumbent on him to prove the fact.

54. *And be it further enacted by the authority aforesaid*, That when the Lieutenant-Governor shall call out any portion of the Militia of this Province in a time of actual war with a foreign power, to put down or suppress rebellion, to repel invasion, or for any purpose connected with the preservation of the public peace, the Officer commanding the Regiment out of which they may be so called, may cause the number appointed to serve out of his Regiment, to be chosen by ballot in the following manner:—The names of all persons liable to serve as Militiamen within the division of his Regiment, shall be written upon slips of white paper, and folded up and put into a box or glass, out of which the number required to serve shall be drawn by the Adjutant of the Regiment, in the presence of at least three Captains of the Regiment. *Provided always*, that nothing herein contained shall be construed to prevent the Lieutenant-Governor from calling out the Militia, or any portion of them, for the purposes aforesaid, without resorting to the ballot.

55. *And be it further enacted by the authority aforesaid*, That after any ballot shall take place for the purposes aforesaid, the Officer commanding the Regiment shall appoint a meeting within three weeks, and issue an order to the Adjutant, to direct a notice to be given to every man so chosen, by giving or leaving the same at his place of abode, three days previously, to appear at such meeting.

56. *And be it further enacted by the authority aforesaid*, That if any plaint shall be brought or commenced against any person for any thing done or to be done in pursuance of this Act, or in the execution of the powers and authorities, or the orders and directions herein-before given or granted, every such suit shall be brought or commenced within three calendar months next after the fact committed, and the defendant in such action or suit shall and may plead the general issue, and give this Act and the special matter in evidence at any trial to be had thereon, and that the same was done in pursuance and by the authority of this Act, and if it shall appear to be done so, or if any action shall be brought after the time herein before limited for bringing the same, then a verdict shall be given for the defendant.

57. *And be it further enacted by the authority aforesaid*, That it shall and may be lawful for the Lieutenant-Governor to appoint a proper person to be Adjutant-General of the Militia of this Province, who shall have the rank of Colonel, and do all matters and things appertaining to the said Office of Adjutant-General.

58. *And be it further enacted by the authority aforesaid*, That no person who shall have been discharged from Her Majesty's service as a Serjeant, shall be obliged to serve in any inferior station in the Militia of this Province, unless, having been such Non-Commissioned Officer in the said Militia, he may have been reduced according to law.

59. *And be it further enacted by the authority aforesaid*, That every Officer or Non-Commissioned Officer of Militia, duly appointed, shall be exempt from serving as Constable for any period during such time as he shall hold such appointment.

60. *And be it further enacted by the authority aforesaid*, That any person who shall have been dismissed from Her Majesty's Army by sentence of a General Court Martial or otherwise, shall not be allowed to hold a Commission in the Militia of this Province.

61. *And be it further enacted by the authority aforesaid*, That nothing in this Act contained shall extend, or be construed to extend, to make void or in any wise affect any proceedings heretofore commenced and prosecuted under the said Act of the first Victoria, chapter eight, hereinbefore recited or referred to, and intended to be hereby repealed, except that it shall be lawful for the Lieutenant-Governor to reduce, mitigate or remit, any fine or penalty heretofore adjudged against any person or persons for any offence against the said last mentioned Act. 2-2

An Act to provide for the advancement of Education in this Province.

(Passed 11th May, 1839.)

WHEREAS it is very desirable to afford every encouragement to the advancement of Education throughout the Province: *And whereas*, His late most Gracious Majesty George the Third, was pleased to direct that a quantity of the Waste Lands of the Crown should be set apart for the endowment of Grammar Schools, and also of a University: *And whereas*, a Royal Charter has been granted incorporating the University of King's College, which has been endowed by a grant of Lands from the Crown: *And whereas*, Upper Canada College has, by an Act of the Legislature, been incorporated with and now forms an appendage to such University: *And whereas*, the advancement of Education will be better promoted by devoting a portion of the annual Reserves of King's College to the support of Upper Canada College and of Grammar Schools, for several years to come, than by the erection of a University in the present state of Education in the Province: *And whereas*, Upper Canada College, with some changes easily effected, would afford sufficient accommodation to the public as as a Provincial seat of learning, until it should be deemed requisite to erect the University: *And whereas*, it is expedient to appoint Trustees for each Grammar School in the several Districts to superintend the Schools to be established under the provisions of this Act, and to see to the application of the monies appropriated to their support. *Be it therefore enacted*, by the Queen's most Excellent Majesty, by and with the advice and consent of the Legislative Council and Assembly of the Province of Upper Canada, constituted and assembled by virtue of and under the authority of an Act passed in the Parliament of Great Britain, entitled "An Act to repeal certain parts of an Act passed in the fourteenth year of His Majesty's reign, entitled 'An Act for making more effectual provision for the Government of the Province of Quebec, in North America, and to make further provision for the Government of the said Province," and by the authority of the same, That the several District Schools in this Province shall be and are hereby declared to be Grammar Schools, as contemplated by His late most Gracious Majesty King George the Third, at the time the said reservation of land was directed to be made as aforesaid.

2. *And be it further enacted by the authority aforesaid*, That there shall be constituted and appointed by the Lieutenant-Governor a Board of Trustees to each and every Grammar School in the several Districts of this Province, consisting of not less than five members, three of whom shall be a quorum, who shall have the superintendance of the Grammar Schools established in the several Districts of this Province, and receive the money authorised to be paid under this Act.

3. *And be it further enacted by the authority aforesaid*, That the money now remaining in the Receiver-General's hands unex-

pended, arising from the sales of School Lands, or which may come into his hands, applicable to the purposes of this Act, shall be invested in the Debentures of this Province, at six per cent. interest, and the proceeds placed under the control of the Council of King's College, for the purposes of this Act, to be by the said Council distributed amongst such Districts as in their opinion more immediately require assistance, owing to the state of the School-house, or other circumstances.

4. *And be it further enacted by the authority aforesaid*, That it shall and may be lawful for the Lieutenant-Governor, by and with the advice of the Executive Council, to set apart two hundred and fifty thousand acres of the Waste Lands of the Crown in this Province, to be sold in like manner as other Crown Lands, at a price not less than ten shillings per acre, and the proceeds thereof paid into the hands of the Receiver-General, from time to time, to be appropriated in such manner, and for the Grammar Schools, as hereinbefore provided.

5. *And be it further enacted by the authority aforesaid*, That a sum not exceeding one hundred pounds per annum, may be advanced to each of the said Boards of Trustees, from time to time, out of any monies in the hands of the Receiver-General applicable to the purposes of this Act, and should such monies be insufficient, it shall and may be lawful for the Council of King's College, in their discretion, to appropriate a sufficient sum from the annual revenues thereof, to make up the deficiency, to be applied in providing an additional master, and other means of instruction for the Grammar Schools in each District respectively. *Provided always*, that no portion of the principal money arising from the sale of Lands granted to King's College shall be so appropriated, but merely the interest or rents thereof.

6. *Provided also, and be it further enacted by the authority aforesaid*, That it shall and may be lawful for the said Council of King's College, first to appropriate a proportion of the revenues thereof, not exceeding one half, to the support, extension and maintenance, of Upper Canada College, until it shall be deemed necessary to erect the University.

7. *And be it further enacted by the authority aforesaid*, That it shall and may be lawful for the Board of Trustees, in any District now constituted, or hereafter to be constituted, to receive out of any monies in the hands of the Receiver-General, applicable to the purposes of this Act, a sum not exceeding two hundred pounds, to aid in the erection of a suitable building for a School-house in each District, provided an equal sum shall be raised by subscription among the inhabitants for the like object, and provided they shall ensure the permanent insurance of such building.

8. *And be it further enacted by the authority aforesaid*, That it shall and may be lawful for the Lieutenant-Governor, to authorise a sum not exceeding one hundred pounds per annum for each School, to be paid to any Board of Trustees, for the use and support of two other Schools than the one in the Town where the Court House is situated, in any Town or Village in which the inhabitants shall provide a suitable School house, at which not less than sixty scholars shall be educated: Provided any such additional School shall not be within six miles of the District Town: *And provided always*, that nothing herein contained shall prevent the Council of King's College from extending the aid to four Grammar Schools (including the said two) other than the one established in the District Town, should the said Council deem it expedient.

9. *And be it further enacted by the authority aforesaid*, That it shall and may be lawful for the Council of King's College to make such rules, regulations and by-laws, for the conduct and good government of the several Schools established under this Act, as to such Council shall seem proper.

10. *And be it further enacted by the authority aforesaid*, That an account in detail of the sums received and expended, under the provisions of this Act, shall be rendered to the Lieutenant-Governor annually, in order that the same may be laid before the Legislature within thirty days after the commencement of each session. 2-3

An Act to authorise the erection of an Asylum within this Province, for the reception of Insane and Lunatic persons.

(Passed 11th May, 1839.)

WHEREAS the establishment of an Asylum in this Province, for the reception of Insane persons, has become necessary, and it is therefore expedient to authorise his Excellency the Lieutenant-Governor to appoint Commissioners for superintending the erection of a suitable building to be appropriated for the purpose aforesaid, and to provide for the appointment of Officers for the government thereof, and to frame regulations for the management of the said Asylum, and to authorise the Court of Quarter Sessions, in each District in the Province, to levy an additional assessment of one-eighth of a penny in the pound, to be annually appropriated to the erection of the said Asylum, and in the purchase of land sufficient for a site, and maintaining and supporting the same: *Be it therefore enacted*, by the Queen's most Excellent Majesty, by and with the advice and consent of the Legislative Council and Assembly of the Province of Upper Canada, constituted and assembled by virtue of and under the authority of an Act passed in the Parliament of Great Britain, entitled "An Act to repeal certain parts of an Act passed in the fourteenth year of His Majesty's reign, entitled 'An Act for making more effectual provision for the Government of the Province of Quebec, in North America, and to make further provision for the Government of the said Province,'" and by the authority of the same, That an Asylum, for the reception of Insane and Lunatic persons, shall be erected on such plot of ground as shall be appropriated by the Lieutenant-Governor, or purchased by Commissioners appointed under the authority of this Act for the purpose.

2. *And be it further enacted by the authority aforesaid*, That His Excellency the Lieutenant-Governor shall be and is hereby authorized to appoint Commissioners, of whom one shall be an experienced Medical Practitioner, for superintending the erection of said building, with full power and authority to employ a skilful Architect, to procure plans and elevations, and to adopt such plan as to them may seem best suited for the purpose intended.

3. *And be it further enacted by the authority aforesaid*, That so soon as the said building shall be reported to the Lieutenant-Governor, by the said Commissioners, as sufficiently completed and furnished for the reception of patients, it shall and may be lawful for the Lieutenant-Governor to appoint to such institution a Board of Directors, to consist of not less than twelve persons resident within the Province, and it shall be the duty of the said Board, or of any two members thereof, at least once in each month, to visit the said institution, to inspect the same, and annually on the first Tuesday in November, after the passing of this Act, to make a Report of the state thereof, and of the patients therein, and the times of their admission or discharge, to the Lieutenant-Governor, for the information of the Legislature.

4. *And be it further enacted by the authority aforesaid*, That the said Board of Directors, to be appointed as aforesaid, shall have power to make such prudential rules and regulations for the internal arrangement and management of the said institution, as to them may seem fit and proper, and may change, alter, annul, or renew the same, from time to time, as occasion may require, and the said Board of Directors shall appoint a superintendant, who shall always reside at the Asylum, and whose duty it shall be to act as Physician to the said establishment, and to watch over the internal management thereof, and carry into effect, in so far as appertains to his office, the provisions of this Act, and the by-laws of the said institution, and the said Board shall have the appointment of all other Officers and servants to the said institution, and have power to remove them at pleasure, and appoint others, and fix the amount of their salaries, subject to the confirmation or disallowance of the Lieutenant-Governor; Provided that the salary of the said superintendant shall not exceed the sum of three hundred pounds per annum.

5. *And be it further enacted by the authority aforesaid*, That it shall be the duty of the said Board to meet at least once in each month, and oftener if they shall see occasion, in some convenient room at the institution, to be selected by them for holding the meetings of the said Board, and a minute of all such business as shall be transacted at any such meeting, shall be recorded in a book to be kept for that purpose at the said meeting-room, and to be on no account removed therefrom, except by the special order or consent of the Board, and at any such meeting a plurality of votes shall be binding and conclusive upon any matter before the Board: *Provided always*, that there shall be at least three Directors present at such meetings, who shall, for the purposes of this Act, constitute a quorum for the despatch of business, and in case of an equality of votes at any such meeting, the chairman shall have a casting vote.

6. *And be it further enacted by the authority aforesaid*, That any Insane or Lunatic person or persons, being subject or subjects of Her Majesty, and a resident of this Province, may be received into the said Asylum, upon proof to the satisfaction of the said Board of Directors, or any one member thereof, in case the Board shall not be then sitting, of the said person, being such subject and resident as aforesaid, and upon the production of a certificate, signed by at least three resident practising Physicians in this Province, that such person has been examined by them collectively, and that he is Insane or a Lunatic, and in case the superintendant of the said Asylum, or any officer or servant belonging thereto, shall admit any person into the said institution, charged with Insanity or Lunacy, without first requiring and receiving such certificate, together with an order from the Board, signed by at least one member thereof, he or they so offending, shall forfeit and pay the sum of one hundred pounds for each and every offence, to be recovered by action of debt, in any of Her Majesty's Courts of Record in this Province, by any person or persons who shall sue in his, her, or their name or names, and one moiety of such penalty, when recovered, shall go to the use of the said institution, and the other moiety to the party or parties who shall sue for the same, and the onus of proving that such order and certificate were duly given, shall be upon the defendant or defendants.

7. *And be it further enacted by the authority aforesaid*, That the said Board shall establish the sum per diem, to be paid by the person or persons so admitted into the said Asylum, towards defraying the expense incurred for the maintenance, attendance and support, of such person or persons, which sum shall be paid quarterly in advance, and security shall be given by bond to the Treasurer of the said institution, for the future payments, according to the terms of the establishment.

8. *And be it further enacted by the authority aforesaid*, That so often as application shall be made to the said Board for admission into the Asylum of any destitute, Insane, or Lunatic person, the said Board may admit such person to the benefit and advantages of such institution, upon proof to their satisfaction, or if not then sitting, to the satisfaction of any one member of the said Board, of such person being an inhabitant of this Province, and a subject of Her Majesty, and without the means of paying the expenses to be incurred for his maintenance and support.

9. *And be it further enacted by the authority aforesaid*, That the expenses that may be incurred in removing such destitute, Insane, or Lunatic person, from his usual place of abode,

shall be borne by the District in which such person was last resident, and shall be ascertained and paid as the other ordinary or incidental expenses of the District, and upon the recovery of the person so admitted, such District shall also bear the expense of his removal from the said Asylum to the place from whence such person was brought.

10. *And be it further enacted by the authority aforesaid*, That if any Insane or Lunatic person upon, or at any time after his admission into the said Asylum, shall possess, or become possessed of or entitled to any goods or chattels, lands or tenements, or any estate or property, whereby or by which the expenses to be incurred for his maintenance and support in the said Asylum can be raised, and shall have no relatives or guardians, or protectors, willing or capable of the care or management of the same, for the benefit of the said Insane or Lunatic person, and of giving the necessary security to the Institution, for the payments, as required by this Act, then, and in such case, it shall be lawful for Her Majesty's Court of King's Bench in this Province, upon the application of the next of kin, or nearest friend of such Insane or Lunatic person, and upon sufficient proof being adduced to the satisfaction of the said Court, in Term time to appoint one or more persons, in the discretion of the said Court, to be a Committee, of the person and property of the said Lunatic or Insane person, and the Committee so to be appointed of the said Lunatic or Insane person, shall, during the continuance of his Insanity or Lunacy, and until a supersedeas of his or their authority shall have been issued by the said Court, have full power over and be competent to manage and appropriate, recover, lease, mortgage, sell or convey, all or any part of the real or personal estate, chattels and credits of the said Insane or Lunatic person, in the name of such Insane or Lunatic person, or as his Committee, and as fully and effectually, to all intents and purposes, as such Insane or Lunatic person could or might have done the same, in a sound disposing mind; and such Committee shall obey the order and discretion of the said Court, to be from time to time made in the matter and affairs of such Lunatic or Insane person.

11. *And be it further enacted by the authority aforesaid*, That the accounts of the said Institution shall be made up and ascertained by the superintendant, quarterly: on the first Tuesday in January, April, July and October, in each year, and be audited by the Board and a true copy thereof transmitted by the said Board, as soon as may be, after the first Tuesday in November, in each year, to the Lieutenant Governor, to be laid before the Legislature, which copy of said accounts shall specify the amount of salary paid to the different officers and servants of the Institution; and also, the ordinary and incidental expenses incurred in carrying on its operations; also, the sums received or due for the support or maintenance of the persons admitted, (if any there be,) who have means for the payment thereof.

12. *And be it further enacted by the authority aforesaid*, That whenever any vacancy shall occur among the members of the said Board, by death, resignation or departure from the Province or otherwise, it shall be lawful for the Lieutenant Governor to fill such vacancies, by the appointment of other fit and proper persons, as often as need shall equire.

13. *And be it further enacted by the authority aforesaid*, That it shall and may be lawful to and for the Justices of the Peace of each and every District of this Province, at their General Court of Quarter Sessions, next holden after the passing of this Act, to levy by assessment, to be made on each and every inhabitant householder, within their said several Districts, in the same manner and form, as by law, any assessment may now or hereafter be levied for any public purpose within the same, an additional rate or assessment of one-eighth of a penny in the pound, which additional rate of assessment of one-eighth of a penny in the pound, after deducting the expenses allowed by law for levying and collecting the same, shall be paid by the several District Treasurers, into the hands of Her Majesty's Receiver-General of this Province, for the purposes of this Act.

14. *And be it further enacted by the authority aforesaid*, That it shall be lawful for the Lieutenant Governor to issue his warrant or warrants on the Receiver General of the Province, in favour of the Commissioners appointed under the authority of this Act, for the amount paid into his hands, as aforesaid, to be by them expended in the erection of a Provincial Asylum, and in paying for the land requisite as a site for such building.

15. *And be it further enacted by the authority aforesaid*, That the assessment of one-eighth of a penny in the pound additional, authorized by this Act to be levied on all ratable property in the several Districts, shall be levied and collected annually, in each and every year, (with the exception of the first assessment, to be levied as directed by the thirteenth clause of this Act,) at such times, and in the same manner, as other rates are now by law levied and collected. 2-3

ADJUTANT GENERAL'S OFFICE,
Toronto, 15th May, 1839.

MEMORANDUM.

WITH reference to the appointments made in the 1st Regiment Huron, by General Order, 28th September last, those Officers take rank and precedency from the dates mentioned as follows, and not from the 11th January, 1838, as stated in that order:

Lieut. Col. E. C. Taylor,	11th Jan.	1838.
Major Charles Prior,	do	do
Captain John Annand,	do	do
Captain A. Christie,	31st	do
Lieutenant Benjamin Wilson,	27th	do
Lieutenant Wm. B. Rich,	do	do
Lieutenant George Fraser,	31st	do
Lieutenant Walter Lawson,	21st	Feb.
Lieutenant George Brown,	4th	June,
Lieutenant John Young,	5th	do
Ensign Alexander Annand,	21st	Feb.
Ensign John Evans,	2nd	July,
Ensign Richard Young,	do	do
Ensign David H. Ritchie,	do	do
Ensign Benjamin Parsons,	do	do
Ensign Nicholas Gaffney,	do	do
Ensign John Clarke,	do	do
Adj't.—Lieut. George Fraser,	31st	Jan.
Q'r. M'r. John Clarke,	2nd	July,
Surgeon Chas. B. Derbishire,	30th	Jan.
Ass't. Surgeon Thos. Stokes,	do	do

By Command.
RICHARD BULLOCK,
2 *Adjutant General, Militia.*

ADJUTANT GENERAL'S OFFICE,
Toronto, 16th May, 1839.

MILITIA GENERAL ORDER.

HIS Excellency the Lieutenant Governor is pleased to make the following appointments in the Militia Force of Upper Canada.

First Regiment Haldimand.

To be Lieutenant-Colonel—	*Date of Rank.*
Richard Martin, Esq. v. Wm. Nelles, resigned	16th May, '39.

Seventh Regiment North York.

To be Lieutenant-Colonel—	*Date of Rank.*
Lt. Col. Edward Wm. Thomson, from 8th North York, v. Scarlett, resigned	16th May, '39.

Cornwall Artillery Company.

To be Second Lieutenant—	*Date of Rank.*
William M. Parke, Gent.	16th May, '39.

By Command.
RICHARD BULLOCK,
2 *Adjutant General, Militia.*

ADJUTANT GENERAL'S OFFICE,
Toronto, 17th May, 1839.

MILITIA GENERAL ORDER.

HIS Excellency the Lieutenant Governor is pleased to appoint Quarter Master Edward C. Boulton, late of the Second Provisional Battalion, to be Quarter Master in the Third Battalion of Incorporated Militia, v. Grass, resigned.—Commission dated this day.

By Command.
RICHARD BULLOCK,
2 *Adjutant General, Militia.*

ADJUTANT GENERAL'S OFFICE,
Toronto, 17th May, 1839.

MEMORANDUM.

THE First Regiment of Grenville shall include, within its limits, that part of the Township of Augusta, lying between the Township of Edwardsburgh and the road which divides Lots No. 6 and 7, in the said Township of Augusta, commencing on the front and leading north, until it strikes the south branch of the River Rideau.

By Command.
RICHARD BULLOCK,
2 *Adjutant General, Militia.*

ADJUTANT GENERAL'S OFFICE,
Toronto, 21st May, 1839.

MILITIA GENERAL ORDER.

HIS Excellency the Lieutenant Governor, is pleased to make the following appointments in the Militia Force, viz:

Second Lincoln.

To be Lieut. Colonel—	*Date of Rank.*
Major Andrew Rorback, v. Hamilton, left the Province	23d Dec. 1837.
To be Major—	
Capt. Anthony Upper, v. Rorback, prom	do
To be Captains—	
Lieut. Benjamin Thompson, v. Upper prom.	do
" John Thompson, v. Bowman, resigned,	do
" Samuel Sweezie, v Ewart, left Dist	do
To be Lieutenants—	
Ensign Daniel Lundsy, v Keefer, left the Province	do
" Peter Upper, v. Thompson, promoted,	do
" Wm. McMicking, v Thompson, do.	do
" Robert Gardiner, v. Cooper, left Dist.	do
" William Peterson, v. Sweezie, prom.	do
" Robt. Hobson, v Duff, resig'd. 17th April, '39.	
" John Thompson, v. Fralick, left Dist.	do
To be Ensigns—	
John Turney, Gent. v. Lundsy, prom.	23d Dec. '37.
Oliver T. Macklam, Gent v. Upper, prom.	do
Robert Wilkerson, Gent. v. McMicking,	do. do
Henry Smith, Gent. v. Gardiner,	do. do
Wm. Macklam, Gent. v Peterson,	do. do

By Command.
RICHARD BULLOCK,
2 *Adjutant General, Militia.*

ADJUTANT GENERAL'S OFFICE,
Toronto, 21st May, 1839.

MILITIA GENERAL ORDER.

HIS Excellency the Lieutenant Governor, is pleased to make the following appointments in the Militia Force of Upper Canada:

Third Huron.

To be Captains—
William Beauchamp Sargint, Esquire, v. Donkin, resigned.
James Dickson, Esq. v. Clarke, prom.

To be Lieutenants—
Alexander McDonald, Gent.
William Shiels, Gent.
James McDowal, Gent.
Thomas William Robinson, Gent.
John Montieth, Gent.

To be Ensigns—
William Elliott Higgins, Gent.
Sidney Harman Mountcastle, Gent.
James Rankin, Gent.
James Montieth, Gent.

To be Adjutant—
Lieut. William Shiels.

To be Surgeon—
John T. Flynn, Esq.

To be Quarter-master—
C. W. Daly, Gent.

Commissions dated 21st May, 1839.

By Command.
RICHARD BULLOCK,
2 *Adjutant General, Militia.*

NOTICE.—Application will be made to the Legislature at its next Session, by John Lee, and others, for an Act to incorporate a Company, to be called the British and Canadian Mining and Munufacturing Company, of the District of Niagara.

Toronto, May 10th, 1839. 2

GOVERNMENT HOUSE,
Monday, 5th March, 1838.

PRESENT:

HIS EXCELLENCY THE LIEUTENANT GOVERNOR IN COUNCIL.

THE COUNCIL having taken into consideration the application of the President and Directors of the Bank of Upper Canada, to be permitted to continue the business of Banking, notwithstanding its Suspension of Specie Payments, pursuant to the Act of the Provincial Parliament, entitled, "An Act to authorise the Chartered Banks in this Province to suspend the redemption of their Notes in Specie, under certain regulations, for a limited time, and for other purposes therein-mentioned"—and having examined the statement of the affairs of the said Bank, and received from the President of the said Bank, such information as they deemed necessary for their satisfaction in respect to the solvency of the said Bank, and the actual condition and management of its affairs, under the oath of the said President, according to the form of the said Act; and it appearing proper and advisable to His Excellency in Council, that such Bank, under the circumstances disclosed, be allowed to continue its business of Banking, notwithstanding its suspension of Specie Payments.

IT IS ORDERED, THEREFORE, That the Bank of Upper Canada be allowed to continue their business of Banking, notwithstanding their suspension of Specie Payments accordingly, subject to the conditions, regulations, limitations and restrictions, in and by the said Act made and provided.

AND IT IS FURTHER ORDERED, That this Minute be published in the Upper Canada Gazette, during the time of such suspension.

JOHN BEIKIE,
44 *Clerk, Executive Council.*

GOVERNMENT HOUSE,
Saturday, 10th March, 1838.

PRESENT:

HIS EXCELLENCY THE LIEUTENANT GOVERNOR IN COUNCIL.

THE Council having taken into consideration the application of the President and Directors of the Gore Bank, to be permitted to continue the business of Banking, notwithstanding its suspension of Specie Payments, pursuant to the Act of the Provincial Parliament, entitled, "An Act to authorise the Chartered Banks in this Province to suspend the redemption of their Notes in Specie, under certain regulations, for a limited time, and for other purposes therein mentioned," and having examined the statement of the affairs of the said Bank, and received from the Cashier of the said Bank such information as they deemed necessary for their satisfaction in respect to the solvency of the said Bank, and the actual condition and management of its affairs, under the oath of the said Cashier, according to the form of the said Act, and it appearing proper and advisable to His Excellency in Council, that such Bank under the circumstances disclosed, be allowed to continue its business of Banking, notwithstanding its suspension of Specie Payments,

IT IS ORDERED THEREFORE, that the Gore Bank be allowed to continue their business of Banking, notwithstanding their suspension of Specie Payments accordingly, subject to the conditions, regulations, limitations and restrictions, in and by the said Act made and provided.

AND IT IS FURTHER ORDERED, that this Minute be published in the Upper Canada Gazette, during the time of such suspension.

JOHN BEIKIE,
45 *Clerk, Executive Council*

EXECUTIVE COUNCIL CHAMBER,
29th September, 1837.

PRESENT:

HIS EXCELLENCY THE LIEUTENANT GOVERNOR IN COUNCIL.

THE COUNCIL having taken into consideration the application of the President and Board of Directors of the Commercial Bank of the Midland District, to be allowed to continue the business of Banking, notwithstanding a suspension of Cash Payments, pursuant to the Act of the Provincial Parliament, entitled, "An Act to authorise the Chartered Banks in this Province to suspend the redemption of their Notes in Specie, under certain regulations, for a limited time, and for other purposes therein mentioned"; and having examined the Statement of the affairs of the said Bank, and received from the Vice President and Cashier of the said Bank such information as they deemed necessary for their satisfaction, in respect to the solvency of the said Bank, and the actual condition and management of their affairs, under the oath of the said Vice President and Cashier, according to the form of the said Act; and it appearing proper and advisable to His Excellency in Council that such Bank, under the circumstances disclosed, be allowed to continue their business of Banking, notwithstanding their suspension of Cash Payments:

It is Ordered, that the Commercial Bank of the Midland District, be allowed to continue their business of Banking, notwithstanding their suspension of Cash Payments accordingly, subject to the conditions, regulations, limitations and restrictions, in and by the said Act made and provided.

And it is further Ordered, that this Minute be published in the Upper Canada Gazette, during the time of such suspension.

JOHN BEIKIE,
21 *Clerk, Executive Council.*

IN THE KING'S BENCH.

Eastern District, to wit. } BY virtue of three several writs of Fieri Facias, issued out of Her Majesty's Court of King's Bench, and to me directed, against the lands and tenements of Donald McDonell, at suits respectively, of Robert Stanton; and also at the suit of James Lesslie; and also at the suit of James M. Murchison—I have seized and taken the undermentioned lands and tenements in execution, viz: in the Town of Cornwall, Lot No. 15, and half of 14, on the north side of Fourth street; with the buildings thereon; and Lots No. 5 and 6, north side of second street; and in the Township of Cornwall, east half of Lot No. 13, in the 6th Concession, 100 acres, with the buildings thereon; all of which lands I will sell by Auction, at the Court-house, Cornwall, at 12 o'clock noon, on the thirty-first day of May, 1839.

ALEXANDER WYLIE,
Coroner, E. D.
Court-house, Cornwall,
Feb'y 21st, 1839. 43sp

LAND SALE.

Eastern District, to wit. } NOTICE is hereby given, that by virtue of certain Writs to me directed, for the sale of certain Lands in the Townships of Lancaster, Charlottenburgh, Cornwall, Osnabruck, Williamsburgh, Matilda, Lochiel, Kenyon, Roxborough, Finch, Winchester, Mountain, advertised by the Treasurer as being in arrears for Taxes: and also, in pursuance of an Act of Parliament, altering the mode of exposing the same to sale—I shall attend at the Court House, in the Town of Cornwall, at ten o'clock, A. M. on Wednesday, the 11th day of July next, being the second day of the sitting of the Court of General Quarter Sessions of the Peace, in and for the said District, and shall then and there expose the said Lands for sale, according to law, unless such arrears be sooner paid.

D. M'DONELL,
Late Sheriff, E. D.
By ALEX. M'DONALD,
Late Deputy Sheriff.

Sheriff's Office, Cornwall.
22d Jan., 1839. 1-y

SHERIFF'S SALE OF LANDS.

Eastern Disrict, to wit. } ON the first day of August next, at the hour of twelve o'clock, noon, will be sold, at the Court House, in the Town of Cornwall, the undermentioned Land, seized by virtue of Executions out of the King's Bench and District Court, at the following suits, viz:—

In the King's Bench.

Peter McGill, *vs.* Hamlet Bacon Mears, Executor of the last will and testament of Thomas Mears, deceased,—Lot number eight, tenth concession of Kenyon; and lot number twenty-four, sixth concession Finch.

In the District Court.

James Holmes and John Spiers, *vs.* Donald McDonald,—Lot number eleven, third concession Charlottenburgh.

In the District Court.

Duncan McIntyre and Wm. McIntosh, *vs.* Hugh McGillis and Neil McGillis,—Lot number thirty three, 3rd concession Lochiel.

In the District Court.

Henrietta O'Brian, *vs.* John McDonell,—Lot number twenty-three, in seventh concession of Osnabruck.

D. McDONELL,
Late Sheriff, E. D.

Sheriff's Office, Cornwall,
20th April, 1839. i-1

SHERIFF'S SALE OF LANDS.

Eastern District, to wit. } BY virtue of several Writs of Execution, against lands and tenements, to me directed—I shall sell at public auction, at the Court House, in the Town of Cornwall, on the eighth day of August next, ensuing, at twelve o'clock, noon, the undermentioned tenements, at the following suits, viz:—

In the King's Bench.

Nathaniel Jones, surviving partner of the late Horatio Gates, Nathaniel Jones and Charles Bancroft, Plaintiffs,
vs.
Alexander McDonell, John McDonald, Donald McMillan and Donald Æneas McDonell, surviving Executors of Duncan McDonell, deceased.

Lots Numbers.		Acres.
12, in the 3rd Con.	Roxborough,	171
50, 3	do	200
30, 2	do	49
19, 3	do	98
3, 6	do	200

Lot number fourteen, south side, 3rd street, Town of Cornwall.

In the King's Bench.

Alvin Kezur and Samuel Dix, Plaintiff's,
vs.
Angus McDonald, Defendant.

Lot number thirty-six, in the ninth concession of Charlottenburgh.

D. M'DONELL,
Late Sheriff, E: D.
By A. M'DONALD,
Late Deputy Sheriff, E. D.

Cornwall, 2d May, 1839. i-1

IN THE KING'S BENCH.

Ottawa District, to wit. } BY virtue of a Writ of *Fieri Facias*, issued out of Her Majesty's Court of King's Bench, and to me directed, against the lands and tenements of Donald McDonald, Elihu Cass, and Chauncey Johnson, Esquires, at the suits of Robert Simpson Jameson, Esq. late Attorney General of the Province of Upper Canada, I have seized and taken the undermentioned lands, viz:—All that certain tract of lands and premises, called the Mile Square, situated in the township of Longueil, on which the said Donald McDonald now lives, containing, over and above certain exceptions, five hundred and thirty acres, more or less; also, a certain triangular piece of ground, cut off from the said Mile Square, by the great road, containing five or six acres, excepting two acres, Deeded out of the last-mentioned tract, to Roderick McDonald; secondly—village lot number 3, south side of King-street, in Longueil; thirdly—lot number 14, in the 4th concession; lot numbers twenty and twenty-one, in the ninth concession of the township of Cambridge, containing two hundred acres each lot,—all of which said lands and premises I shall expose to public sale, at the Court House in L'Orignal, on Wednesday, the nineteenth day of June next, at two o'clock, P. M.

C. P. TREADWELL,
SHERIFF,
District of Ottawa.

Sheriff's Office L'Orignal,
March 18th, 1839. i-51

IN THE KING'S BENCH.

Ottawa District, to wit. } BY virtue of a Writ of *Fieri Facias*, issued out of Her Majesty's Court of King's Bench, and to me directed, against the lands and tenements of William Clarke, at the suit of Peter McGill, Hamlet Bacon Mears, and Richard Phillips Hotham, Executors of the late Thomas Mears, deceased—I have seized and taken in execution, the undermentioned lands, viz:—Fifty acres of the rear of lot number three, in the first concession, and the front half of lot number three, in the second concession, of the township of West Hawkesbury; and also, a certain Village lot, at Vankleeck Hill, being composed of part of lot number nine, in the sixth concession of West Hawkesbury, bounded as follows:—Commencing at a post planted in the south-east angle of an acre of land on which the present Presbyterian Church is built; then south, twenty-five degrees west, two chains and fifty links, more or less; then north, sixty-five degrees west, four chains, more or less, to the present road now in use between lots numbers nine and ten, in the said concession—meaning, the line or limit between the said lots numbers nine and ten, to the east side of said road, on said limit; thence north, twenty-five degrees east, two chains, and fifty-six links, more or less, extending along the east side of said road; thence south, sixty-five degrees east, four chains, more or less, to the place of beginning,—containing by admeasurement one acre of ground, more or less; all of which said lands and premises I shall expose to public sale, at the Court House in L'Orignal, on Wednesday, the nineteenth day of June next, at two o'clock, P. M.

C. P. TREADWELL,
SHERIFF,
District of Ottawa.

Sheriff's Office, L'Orignal,
March 18th, 1839. i-51

LANDS in the BATHURST DISTRICT, chargeable with Assessment & Road Tax, up to 30th June, 1838.

TOWNSHIP OF BATHURST.

Con.	Lots.	Acres.	Years.	Amount. £	s.	d.
5 E.	10	100	8	1	12	6
5 "	15	100	8	1	12	6
6 "	14	100	8	1	12	6
6 W.	14	100	5	1	0	3¾
8 "	2	100	8	1	12	6
7 "	3	100	8	1	12	6
7 E.	5	100	8	1	12	6
MARCH.						
1 E.	4	100	8	1	12	6
5 L.	15	200	8	3	5	0
DALHOUSIE.						
4 E.	1	100	10	2	0	7½
6 W.	4	100	8	1	12	6
8 E.	1	100	8	1	12	6
DRUMMOND.						
2 L.	4	200	4	1	12	6
2 E.	7	75	8	1	4	4½
3 W.	16	100	6	1	4	4½
3 "	25	100	2	0	8	1½
3 E.	25	100	6	1	4	4½
5 "	21	100	8	1	12	6
5 W.	21	100	8	1	12	6
9 E.	20	100	6	1	4	4½
8 L.	25	200	8	3	5	0
2 W.	6	100	7	1	8	5¼
FITZROY.						
3 E.	23	100	6	1	4	4½
5 "	14	200	3	1	4	4½
6 "	17	200	8	3	5	0
7 W.	4	100	8	1	12	6
8 "	20	100	6	1	4	4½
9 L.	11	200	8	3	5	0
1 "	14	200	3	1	4	4½
2 E.	14	100	2	0	8	1½
2 W.	14	100	2	0	8	1½
2 L.	26	200	3	1	4	4½
3 W.	6	100	8	1	12	6
3 E.	6	100	5	1	0	3¾
3 L.	10	200	2	0	16	3
3 "	16	200	4	1	12	6
HUNTLY.						
4 E.	17	100	6	1	4	4½
5 "	15	100	8	1	12	6
BECKWITH.						
1 E.	1	100	8	1	12	6
1 "	14	100	8	1	12	6
3 "	6	100	3	0	12	2¼
LANARK.						
1 E.	4	100	3	0	12	2¼
1 "	16	100	7	1	8	5¼
11 "	18	100	8	1	12	6
GOULBURN.						
4 E.	18	100	6	1	4	4½
5 "	16	100	8	1	12	6
7 W.	1	100	6	1	4	4½
8 E.	6	100	8	1	12	6
10 W.	13	100	5	1	0	3¾
NEPEAN, R. C. J.						
		200	9	3	13	1½

JOHN M'KAY,
Treasurer,
Bathurst District.

a-2

SHERIFF'S SALE.

Bathurst District, to wit. } BY virtue of two writs issued out of Her Majesty's Court of King's Bench, the first a writ of *Venditioni Exponas*, at the suit of Richard Daverne, Administrator, &c. of Daniel Daverne, deceased; the second an alias writ of *Fieri Facias*, at the suit of the President, Directors and Company of the Commercial Bank of the Midland District, unto me directed, against the lands and tenements of William Matheson—I have taken in execution, as the property of the said William Matheson, lot number 1, in the 2nd concession of the township of Lanark, containing two hundred acres, more or less, together with one grist-mill, one saw-mill, and other buildings thereon erected; also, all the estate, right, title, interest, property and claim, either at law or in equity, of the said Wm. Matheson, of, in and to, a certain piece or parcel of land, situate on Cockburn Island, in the town of Perth, together with a frame building, lately occupied as a Distillery, and other buildings thereon erected; which several lots and buildings I shall expose for sale, at the Court House, in Perth, on Monday, the first day of July next, at twelve of the clock, noon.

JOHN A. H. POWELL,
Sheriff, B.D.

Sheriff's Office, Perth,
1st April, 1839.

Any person or persons having claims on the above-described property, by mortgage or otherwise, are requested to make the same known to me, on or before the day of sale. i-49

Sheriff's Sale.

IN THE DISTRICT COURT.

District of Johnstown, to wit. } NOTICE is hereby given, that by virtue of a writ of Fieri Facias, issued out of Her Majesty's District Court, at Brockville, and to me directed, against the lands and tenements of Sarah La Rue, at the suit of Thomas Purvis, Peter Purvis, George Purvis, William Purvis, and James Purvis, Executors of the last Will and Testament of Peter Purvis, deceased,—I have seized and taken in execution, lot number 22, in the 1st concession, with the broken front, with allowance for road between the first concession and the broken front, in the township of Yonge, (formerly Escott); and the west half of lot number 23, in the front concession, with the broken front, in the township of Yonge, and in that part of it formerly called Escott, and the mill privilege, and mills thereon;—which lots of land will be sold by auction, on Saturday, the 3rd day of August next, 1839, at the Court House, Brockville, at eleven o'clock in the forenoon.

ADIEL SHERWOOD,
Sheriff, Dist. Johnstown.

Sheriff's Office, Brockville,
3rd May, 1839. i-1

Sheriff's Sale.

IN THE KING'S BENCH.

District of Johnstown, to wit. } BY virtue of a writ of Fieri Facias, issued out of Her Majesty's Court of King's Bench, and to me directed, against the lands and tenements of Ira Schofield, and Dorcas Schofield his wife, Executrix of the last Will and Testament of Truman Hicok, deceased, at the suit of Abel Russell—I have seized and taken in execution, lot number 12, in the 8th concession, and lot number 15, in the 9th concession, both in the township of Leeds; And also, by virtue of several writs of Fieri

Facias, issued out of Her Majesty's Court of King's Bench, against the estate of Rice Honeywell, at the suit of Elijah B. Allen; and at the suit of Thomas C. Panton and James Foster; and at the suit of James Holmes and John Spiers,—I have seized and taken in execution, the east half of lot number 20, in 2nd concession in the township of Montague, 100 acres; and a part of lot number 30, in 3rd concession, in the township of Montague, known and described as follows, namely—commencing where a post has been planted, on the north branch of the river Rideau; thence north, 13 degrees, 20 minutes east, 10 chains and 30 links, to a large hemlock tree; thence north, 25 degrees east, 17 chains and 50 links, more or less, to the allowance for road in the rear of broken lot number 30; thence south, 49 degrees and 5 minutes east, 26 chains and 80 links; thence south, 39 degrees 41 minutes east, 6 chains; thence south, 63 degrees east, 7 chains and 61 links, more or less, to the place of beginning, containing 16 acres, 3 rods, and 10 perches, more or less. And also, part of lots numbers 10 and 11, in the 5th concession, in the township of Augusta;—all which land will be sold by auction, on Saturday, the 3rd day of August next, 1839, at the Court House, Brockville, at eleven o'clock in the forenoon.

ADIEL SHERWOOD,
Sheriff,
District of Johnstown.

Sheriff's Office, Brockville,
1st May, 1839. i-1

IN THE KING'S BENCH.

District of Johnstown, to wit. } NOTICE is hereby given, that by virtue of a Warrant of Attachment, issued out of Her Majesty's Court of King's Bench, and to me directed, against the estate of Thomas C. Thorne, an absconding or concealed debtor, at the suit of Peter Breese, for the sum of sixteen pounds—I have seized all the estate, real as well as personal, of the said Thomas C. Thorne, and unless the said Thomas C. Thorne return within the jurisdiction of the said Court, and put in bail to the said action, or cause the claim of the said Peter Bresee to be discharged, within three calendar months, all the real and personal estate of the said Thomas C. Thorne, or so much thereof as may be necessary, will be held liable for the payment, benefit and satisfaction, of the said claim.

ADIEL SHERWOOD,
Sheriff,
District of Johnstown

Sheriff's Office, Brockville,
21st March, 1839. sn-47
First published in Gazette 4th April, 1839.

IN THE KING'S BENCH.

District of Johnstown, to wit. } NOTICE is hereby given, that by virtue of a warrant of Attachment, issued out of Her Majesty's Court of King's Bench, and to me directed, against the estate of James H. Consall, an absconding or concealed debtor, at the suit of William Bradbury, for the sum of five hundred and ninety-six pounds—I have seized all the estate, real as well as personal, of the said James H. Consall, and unless the said James H. Consall return within the jurisdiction of the said Court, and put in bail to the said action, or cause the claim of the said William Bradbury to be discharged, within three calendar months, all the real and personal estate of the said James H Consall, or so much thereof as may be necessary, will be held liable for the payment, benefit and satisfaction, of the said claim.

ADIEL SHERWOOD,
Sheriff, District of Johnstown.

Sheriff's Office, Brockville,
24th April, 1839. sn-51
First published in Gazette, 2nd May, 1839.

In the District Court.

Midland District, to wit. } BY virtue of a writ of Fieri Facias, issued out of Her Majesty's District Court, at Kingston, and to me directed, against the lands and tenements of Horace Yeomans, Administrator of Anne Dowling, at the suit of John A. Macdonald—I have seized and taken the following tract or parcel of land, viz:—Eight acres of the south east angle of lot No. 9, of the third concession of the township of Kingston, with a frame House thereon, which I shall expose to public sale, on Saturday, the twentieth day of July next, at the Court House in the town of Kingston, at twelve o'clock, noon.

A. McDONELL,
Sheriff, M. D.

Sheriff's Office, Kingston,
22nd April, 1839. i-52

In the District Court.

Midland District, to wit. } BY virtue of a writ of Fieri Facias, issued out of Her Majesty's District Court, at Kingston, and to me directed, against the lands and tenements of Edward Dowling, at the suit of William J. Fairfield—I have seized and taken the following tract or parcel of land, viz:—The south half of lot number 10, in the sixth concession of the township of Ernestown, which I shall expose to public sale, on Saturday, the thirteenth day of July next, at the Court House, in the town of Kingston, at twelve o'clock, noon.

A. McDONELL,
Sheriff, M. D.

Sheriff's Office, Kingston,
9th April, 1839. i-52

In the King's Bench.

Upper Canada, Midland District, to wit. } BY virtue of a Writ of Attachment, issued out of Her Majesty's Court of King's Bench, and to me directed, against the estate, real and personal, of John G. Pendergast, an absconding or concealed debtor, at the suit of Billa Flint, the younger, for the sum of sixty-four pounds, ten shillings—I have seized all the estate, real as well as personal, of the said John G. Pendergast, and unless the said John G. Pendergast return within the jurisdiction of the said Court, and put in bail to the said action, within three calendar months, or cause the said claim to be discharged, all the real and personal estate of the said John G. Pendergast, or so much thereof as may be necessary, will be held liable for the payment, benefit and satisfaction, of the said claim.

A. McDONELL,
Sheriff, M. D.

Sheriff's Office, Kingston,
23rd April, 1839. 52-sn
First published in Gazette, 9th May, 1839

In the King's Bench.

Upper Canada. *Newcastle District* to wit. } NOTICE is hereby given, that by virtue of a writ of Attachment, issued out of Her Majesty's Court of King's Bench, and to me directed, against the estate of Arthur Lawder, an absconding or concealed debtor, at the suit of James Rhodes, the younger, for the sum of one hundred and fourteen pounds, five shillings and eleven pence,—I have seized all the estate, real and personal, of the said Arthur Lawder, and unless the said Arthur Lawder return within the jurisdiction of the said Court, and put in bail to the action, or cause the said claim to be discharged, within three calendar months, all the real and personal estate of the said Arthur Lawder, or so much thereof as may be necessary, will be held liable for the payment, benefit and satisfaction, of the said claim.

H. RUTTAN,
Sheriff.

Sheriff's Office, Cobourg,
29th April, 1839. sn-52
First published in Gazette, 9th May, 1839.

In the King's Bench.

Upper Canada. *Newcastle District,* to wit. } NOTICE is hereby given, that by virtue of a Warrant of Attachment, issued out of Her Majesty's Court of King's Bench, and to me directed, against the estate of Arthur Lawder, an absconding or concealed debtor, at the suit of Robert Armour, and Henry Fowler, for the sum of four hundred and sixty-five pounds, sixteen shillings and five pence—I have seized all the estate, real and personal, of the said Arthur Lawder, and unless the said Arthur Lawder return within the jurisdiction of the said Court, and put in bail to the action, or cause the said claim to be discharged within three calendar months, all the real and personal estate of the said Arthur Lawder, or so much thereof as may be necessary, will be held liable for the payment, benefit and satisfaction, of the said claim.

H. RUTTAN,
Sheriff.

Sheriff's Office, Cobourg,
2nd May, 1839. sn-52
First published in Gazette, 9th May, 1839.

NOTICE.

Newcastle District, to wit. } THE Adjourned sales of Lands, for arrears of Assessments, will take place at the Court House, in Cobourg, on the first day of the Quarter Sessions, to be holden in July next, at 10 o'clock, A. M.

H. RUTTAN, Sheriff.

Sheriff's Office,
Cobourg, April 10, 1839. 50-ss

IN THE KING'S BENCH.

Upper Canada, *Newcastle District,* to wit. } NOTICE is hereby given, that by virtue of a warrant of Attachment, issued out of Her Majesty's Court of King's Bench, and to me directed, against the estate of Thomas D. Sandford, an absconding or concealed debtor, at the suit of Samuel Cooley, for the sum of sixty-nine pounds,—I have seized all the estate, real and personal, of the said Thomas D. Sandford, and unless the said Thomas D. Sandford return within the jurisdiction of the said Court, and put in bail to the action, or cause the said claim to be discharged, within three calendar months, all the real and personal estate of the said Thomas D. Sandford, or so much thereof as may be necessary, will be held liable for the payment, benefit and satisfaction, of the said claim.

H. RUTTAN,
Sheriff.

Sheriff's Office, Cobourg,
27th March, 1839. sn-47
First published in Gazette 4th April, 1839.

SHERIFF'S SALES.

Newcastle District, to wit. } ON Saturday, the 27th day of July next, at 12 o'clock, noon, will be sold, at the Court House in Cobourg, the undermentioned lands, seized by virtue of executions issued in the following suits, viz:

The President, Directors and Company, of the Commercial Bank of the Midland District—*Plaintiffs,*
vs.
Charles Green, and John W. Cleghorn—*Defendants;*

AND

Ephraim Sanford, Samuel Hall, and John Darcus—*Plaintiffs,*
vs.
Charles Green, and John W. Cleghorn—*Defendants.*

Lots numbers 16 and 17, in the 11th; and number 17, in the 12th concession, township of Harvey.

Lot No. 26, 2nd concession, township of Hamilton.

Town lot No. 1, east of George-street, and north of Dalhousie-street, Peterboro'.

Ephraim Sanford, Samuel Hall, and John Darcus, *Plaintiffs.*
vs.
William Erskine—*Defendant.*

Lot No. 10, 8th concession, township of Douro.

Edward Duffy—*Plaintiff,*
vs.
John Ambrose, Executor, and Mary Ambrose, Executrix of James Crowley, deceased—*Defendants.*

Lots Nos. 23, 24 and 25, in the 14th con.
" " 11, and 23, ...in the 15th "
" " 15, ...in the 8th "
" " 11, ...in the 15th "
and " 16, ...in the 8th "
of Otonabee.

No. 15, in the 8th concession of Smith.

West half No. 5, in the 6th concession of Douro; and No. 9, in the 2nd concession of Asphodel.

H. RUTTAN,
Sheriff.

Sheriff's Office, Cobourg,
April 12th, 1839. i-49

POSTPONEMENT.

The President, Directors and Company, of the Commercial Bank of the Midland District, *Plaintiffs,*
vs.
William Robertson, *Defendant.*

THE sale of lands in the above suit, is postponed until Saturday, the first day of June next, at 12 o'clock, noon, at the Court House in Cobourg.

H. RUTTAN, Sheriff.

Sheriff's Office, Cobourg,
12th April, 1839. i-49

Upper Canada. Home District, to wit. } NOTICE is hereby given, that by virtue of a Warrant of Attachment, issued out of Her Majesty's Court of King's Bench, at Toronto, and to me directed, against the estate of John Swart Heermans, an absconding or concealed debtor, to satisfy John A. VanVlack, for the sum of one hundred and ten pounds—I have seized all the estate, real and personal, of the said John Swart Heermans, and unless the said John Swart Heermans return within the jurisdiction of the said Court, and put in bail to the action, or cause the said claim to be discharged within three calendar months, all the estate, real and personal, of the said John Swart Heermans, or so much thereof as may be necessary, will be held liable for the payment, benefit and satisfaction, of the said claim.

W. B. JARVIS, Sheriff.

Sheriff's Office, Toronto,
18th March, 1839. 45-sn
First published in Gazette, 21st March, 1839.

Home District, to wit. } BY virtue of a Warrant of Attachment, issued out of the King's Bench, and to me directed, against the estate, real and personal, of George Cameron, an absconding or concealed debtor, to satisfy Peter McNaughton, for the sum of thirty-five pounds, one shilling—I have seized all the real and personal estate of the said George Cameron, and unless the said George Cameron return within the jurisdiction of the aforesaid Court, and give in bail to the action, or cause the said claim to be discharged within three calendar months, all the real and personal estate of the said George Cameron, or so much thereof, as may be necessary, will be held liable for the payment, benefit and satisfaction, of the said claim.

W. B. JARVIS,
Sheriff, H. D.

Sheriff's Office, Toronto,
5th March, 1839. 43-sn
First published in Gazette, 7th March, 1839

IN THE HOME DISTRICT COURT.

Home District, to wit. } BY virtue of a Warrant of Attachment, issued out of the Home District Court, and to me directed, against the estate, real and personal, of John Swart Heermans, an absconding or concealed debtor, to satisfy Henry Jones and Sidney Jones, for the sum of twelve pounds, five shillings and six pence—I have seized all the estate, real as well as personal, of the said John Swart Heermans, and unless the said John Swart Heermans return within the jurisdiction of the said Court, and put in bail to the action, within three calendar months, or cause the claim of the said Henry Jones and Sidney Jones to be discharged, all the real and personal estate of the said John Swart Heermans, or so much thereof as may be necessary, will be held liable for the payment, benefit and satisfaction, of the said claim.

W. B. JARVIS,
Sheriff, H. D.

Sheriff's Office, Toronto,
26th March, 1839. 46-sn
First published in Gazette, 28th March, 1839.

Home District, to wit. } BY virtue of a Warrant of Attachment, issued out of the Home District Court, against the estate of Abisha Washburn Perry, an absconding or concealed debtor, to satisfy John Welsh, Henry Jones, and Sidney Jones, for the sum of twenty pounds, seven shillings and six pence—I have seized all the estate, real as well as personal, of the said Abisha Washburn Perry, and unless the said Abisha Washburn Perry return within the jurisdiction of the said Court, and put in bail to the action, or cause the said claim to be discharged within three calendar months, all the estate, real as well as personal, of the said Abisha Washburn Perry, or so much thereof as may be necessary, will be held liable for the payment, benefit and satisfaction, of the said claim.

W. B. JARVIS,
Sheriff, H. D.

Sheriff's Office, Toronto,
25th Feb'y. 1839. 43-sn
First published in Gazette, 7th March, 1839.

IN THE HOME DISTRICT COURT.

Home District, to wit. } BY virtue of a Warrant of Attachment, issued out of the Home District Court, and to me directed, against the estate of Samuel Wressell, an absconding or concealed debtor, to satisfy Richard Machell, for the sum of twenty-seven pounds, sixteen shillings and eight pence—I have seized all the estate, real and personal, of the said Samuel Wressell, and unless the said Samuel Wressell return within the jurisdiction of the said Court, and put in bail to the said action, or cause the said claim to be discharged, within three calendar months, all the real and personal estate of the said Samuel Wressell, or so much thereof as may be necessary, will be held liable for the payment, benefit and satisfaction, of the said claim.

W. B. JARVIS,
Sheriff, H. D.

Sheriff's Office, Toronto,
5th March, 1839. 43-sn
First published in Gazette, 7th March, 1839.

IN THE HOME DISTRICT COURT.

Home District, to wit. } BY virtue of a Warrant of Attachment, issued out of the Home District Court, against the Estate of Joseph Matthews, an absconding or concealed debtor, to satisfy George Barnes, for the sum of nineteen pounds—I have seized all the estate, real and personal, of the said Joseph Matthews, and unless the said Joseph Matthews return within the jurisdiction of the said Court, and put in bail to the action, or cause the said claim to be discharged within three calendar months, all the estate, real as well as personal, of the said Joseph Matthews, or so much thereof as may be necessary, will be held liable for the payment, benefit and satisfaction, of the said claim.

W. B. JARVIS, *Sheriff.*

Sheriff's Office, Toronto,
25th Feb'y. 1839. 43-sn
First published in Gazette, 7th March, 1839.

Gore District, to wit: } BY virtue of a writ of Attachment, issued out of Her Majesty's Court of King's

Bench, and to me directed, against the estate, real and personal, of Andrew Miller, an absconding or concealed debtor, at the suit of Miles O'Reilly, for the sum of one hundred and twenty-eight pounds, ten shillings—I have seized all the estate, real as well as personal, of the said Andrew Miller, and unless the said Andrew Miller return within the jurisdiction of the said Court, and put in bail to the action, within three calendar months, or cause the said claim to be discharged, all the real and personal estate of the said Andrew Miller, or so much thereof as may be necessary, will be held liable for the payment, benefit and satisfaction, of the said claim.

ALLAN MACDONELL,
Sheriff, G. D.

Sheriff's Office, Hamilton,
7th May, 1839. sn-52
First published in Gazette, 9th May, 1839

SHERIFF'S SALE.

Gore District, to wit. } ON the twenty-second day of April, 1839, at 12 o'clock, at noon, will be sold by public auction, at the Court-house, in the town of Hamilton, the undermentioned lands and tenements, taken in execution in the following suits, respectively, viz:—

In the King's Beach.
Charles Theodore Palsgrave, and John Thomas Badgley,
vs.
George Carey.
In the King's Bench.
George Butler,
vs.
George Carey.
In the King's Bench.
Stephenson Woods,
vs.
George Carey.
IN THE KING'S BENCH.
George Munroe,
vs.
Albert Galleton Searls, and George Carey
IN THE KING'S BENCH.
Job Cushing, and Isaac Gregons.
vs.
George Carey, and Albert G. Searls.
IN THE KING'S BENCH.
Colin Campbell Ferrie, Adam Ferrie the elder, and Adam Ferrie the younger,
vs.
George Carey.
In the King's Bench.
William Galt.
vs.
George Carey, and Albert G. Searls,

Lot No. 123, $\frac{3}{10}$ of an acre, in the Town of Hamilton.

Lot No. 6, first Range, two roods, in the town of Hamilton.

Part of Lot No. 9, $3\frac{1}{2}$ poles, in the town of Hamilton.

Lots No. 11 and 10, two roods, in the town of Hamilton.

Part of Lot No. 1, in third concession, three acres, in the township of Barton.

ALLAN MACDONELL,
Sheriff, G. D.

Sheriff's Office, Hamilton,
21st January, 1839.

☞ The above sale is postponed, until Saturday, the 1st day of June next, at the same place and hour.

ALLAN MACDONELL,
Sheriff, G. D.

Sheriff's Office, Hamilton,
24th April, 1839. c-52

SHERRIFF'S SALE OF LANDS.

ON the Third day of June, 1839, at 12 o'clock, at noon, will be sold by public auction, at the Court House, in the Town of Hamilton, the undermentioned Lands and Tenements, taken in execution in the following suit respectively, viz:

In the King's Bench.
John Fisher,
vs.
John Crooks deceased, at the time of his death in the hands of Mary Crooks, Administratrix, William Crooks, and James Crooks, Administrators of the said John Crooks.

Lot No. 11, 9th Concession of Erin, 100 acres, and Lot No. 21, 7th Concession of Binbrooke, 200 acres.

ALLAN MACDONELL,
Sheriff, G. D.

Sheriff's Office, Hamilton,
March 11, 1839. 50-i

In the Gore District Court.

Gore District, to wit. } BY virtue of a Writ of Attachment, issued out of Her Majesty's Gore District Court, and to me directed, against the estate, real and personal, of Francis Gore Swayze, an absconding or concealed debtor, at the suit of Abel Land, for the sum of thirty-seven pounds, six shillings—I have seized all the estate, real as well as personal, of the said Francis Gore Swayze, and unless the said Francis Gore Swayze return within the jurisdiction of the said Court, and put in bail to the action, or cause the said claim to be discharged, within three calendar months, all the real and personal estate of the said Francis Gore Swayze, or so much thereof as may be necessary, will be held liable for the payment, benefit and satisfaction, of the said claim.

ALLAN MACDONELL,
Sheriff, G. D

Sheriff's Office, Hamilton,
March 15th, 1839. sn-46
First published in Gazette, March 28, 1839

Gore District, to wit. } BY virtue of a writ of Attachment, issued out of Her Majesty's Court of King's Bench, and to me directed, against the estate, real and personal, of George Alexander Clarke, an absconding or concealed debtor, at the suit of Abel Land, for the sum of sixty pounds, fifteen shillings—I have seized all the estate, real as well as personal, of the said George Alexander Clarke, and unless the said George Alexander Clarke return within the jurisdiction of the said Court, and put in bail to the action, within three calendar months, or cause the said claim to be discharged, all the real and personal estate of the said George Alexander Clarke, or so much thereof as may be necessary, will be held liable for the payment, benefit and satisfaction, of the said claim.

ALLAN McDONELL,
Sheriff, G. D.

Sheriff's Office, Hamilton,
21st February, 1839. 44-sn
First published in Gazette Mar. 14, 1839.

SHERIFF'S SALE.

Gore District, to wit. } BY virtue of a writ of Fieri Facias, issued out of Her Majesty's Court of King's Bench, and to me directed, against the lands and tenements of James Hector McKenzie, and John Murdo McKenzie, at the suit of William Tarratt, John Tarratt, Joseph Tarratt, the younger, George Percival Ridout, and Joseph Davis Ridout—I have seized and taken in execution, in block 4, lots No. 4 and 5, Macaab's Survey, containing 46 $\frac{5}{10}$ perches—all of which I shall expose for sale, at the Court House, in the town of Hamilton, on Saturday, the twenty-sixth day of May next, at twelve o'clock, noon.

ALLAN MACDONELL,
Sheriff, G.D.

Sheriff's Office, Hamilton,
February 26, 1839. i-49

Gore District, to wit. } BY virtue of a Writ of Attachment, issued out of Her Majesty's Court of King's Bench, and to me directed, against the estate, real and personal, of John Curtess, an absconding or concealed debtor, at the suit of Alfred Digby, for the sum of one hundred and sixty-six pounds, thirteen shillings and four pence—I have seized all the estate, real as well as personal, of the said John Curtess, and unless the said John Curtess return within the jurisdiction of the said Court, and put in bail to the action, within three calendar months, or cause the said claim to be discharged, all the real and personal estate of the said John Curtess, or so much thereof as may be necessary, will be held liable for the payment, benefit and satisfaction, of the said claim.

ALLAN MACDONELL,
Sheriff, G. D.

Sheriff's Office, Hamilton,
25th March, 1839. sn-49
First published in Gazette, 18th Apr. 1839.

Niagara District, to wit. } SHERIFF'S SALE POSTPONED.

Otis P. Sheldon, Jesse Stedman, and Henry Barnard,
vs.
Eleazer W. Stephenson.

THE sale of lands in the above cause, is postponed until the sixth day of June, 1839, at the same hour and place as formerly advertised.

ALEX'R. HAMILTON,
Late Sheriff.

By ALEX'R. McLEOD,
Late Dep'y. Sheriff.

Niagara, 7th May, 1839. c-1

IN THE NIAGARA DISTRICT COURT.

Niagara District, to wit. } BY virtue of a writ of Attachment, issued out of the Niagara District Court, and to me directed, against the estate, as well real as personal, of John Kay, an absconding or concealed debtor, at the suit of Lewis Donnelly, for the sum of twenty-six pounds, and ten shillings—I have attached all the real and personal estate of the said John Kay, and unless the said John Kay return within the jurisdiction of the said Court, and put in bail to the action, or cause the said claim to be discharged, within three calendar months, all the real and personal estate of the said John Kay, or so much thereof as may be necessary, will be held liable for the payment, benefit and satisfaction, of the said claim.

KENNETH CAMERON,
Sheriff.

Sheriffs' Office Niagara,
3rd May, 1839. sn-52
First published in Gazette 9th May, 1839.

IN THE KING'S BENCH.

Niagara District, to wit. } BY virtue of a warrant of Attachment, issued out of Her Majesty's Court of King's Bench, at Toronto, and to me directed, against the estate, as well real as personal, of Benjamin M. Pawling, an absconding or concealed debtor, to satisfy the President, Directors and Company, of the Bank of Upper Canada, for the sum of eighty pounds, thirteen shillings and four pence—I have attached all the real and personal estate of the said Benjamin M. Pawling, and unless the said Benjamin M. Pawling return within the jurisdiction of the said Court, and put in bail to the action, or cause the said claim to be discharged, within three calendar months, all the real and personal estate of the said Benjamin M. Pawling, or so much thereof as may be necessary, will be held liable for the payment, benefit and satisfaction, of the said claim.

KENNETH CAMERON,
Sheriff, N. D.

Sheriff's Office, Niagara,
4th April, 1839. sn-48
First published in Gazette, 11th April, 1839.

In the King's Bench.

Niagara District, to wit. } BY virtue of a Writ of Attachment, issued out of Her Majesty's Court of King's Bench, at Toronto, and to me directed, against the real and personal estate of Daniel Harkins, an absconding or concealed debtor, to satisfy David Barnard, for the sum of eighteen pounds, five shillings—I have seized all the real and personal estate of the said Daniel Harkins, and unless the said Daniel Harkins return within the jurisdiction of the said Court, and give in bail to the action, or cause the aforesaid claim to be discharged, within three calendar months, all the real and personal estate of the said Daniel Harkins, or so much thereof as may be necessary, will be held liable for the payment, benefit and satisfaction, of said claim.

ALEX'R. HAMILTON,
Sheriff.

By ALEX'R. McLEOD,
Deputy Sheriff.

Sheriff's Office, Niagara,
4th January, 1839. 47-sn
First published in Gazette, 4th April, 1839.

In the District Court.

Upper Canada, London District, to wit. } NOTICE is hereby given, that by virtue of a warrant of Attachment, issued out of Her Majesty's London District Court, and to me directed, against the estate of Joseph B. Flanagan, an absconding or concealed debtor, to satisfy Jacob Dale, for the sum of eleven pounds, six shillings and ten-pence—I have seized all the estate, real and personal, of the said Joseph B. Flanagan, and unless the said Joseph B. Flanagan return and put in bail to the action, or cause the said claim to be discharged within three calendar months, all the estate, real and personal, of the said Joseph B. Flanagan, or so much thereof as may be necessary, will be held liable for the payment, benefit and satisfaction, of the said claim.

JAMES HAMILTON,
Sheriff, L. D.

Sheriff's Office, London,
17th January, 1839. 44-sn
First published in Gazette, 14th March, 1839

IN THE KING'S BENCH.

Upper Canada, London District, to wit. } NOTICE is hereby given, that by virtue of a Warrant of Attachment, issued out of Her Majesty's Court of King's Bench, and to me directed, against the estate, real and personal, of Major Allman, an absconding or concealed debtor, to satisfy James Saxon, and James Rankin McKnight, for the sum of two hundred and seventy-four pounds, fourteen shillings and four pence—I have seized all the estate, real and personal, of the said Major Allman, and unless the said Major Allman return and put in bail to the action, or cause the said claim to be discharged, within three calendar months, all the real and personal estate of the said Major Allman, or so much thereof as may be necessary, will be held liable for the payment, benefit and satisfaction, of the said claim.

JAMES HAMILTON,
Sheriff, L. D.

Sheriff's Office, London,
5th January, 1839. sn-47
First published in Gazette, 4th April, 1839.

IN THE KING'S BENCH.

Upper Canada, London District, to wit. } NOTICE is hereby given, that by virtue of a Warrant of Attachment issued out of Her Majesty's Court of King's Bench, and to me directed, against the estate of George A. Clarke, an absconding or concealed debtor, to satisfy Abel Land, for the sum of sixty pounds, fifteen shillings—I have seized all the estate, real and personal, of the said George A. Clarke, and unless the said George A. Clarke return and put in bail to the action, or cause the said claim to be discharged, within three calendar months, all the real and personal estate of the said George A. Clarke, or so much thereof as may be necessary, will be held liable for the payment, benefit and satisfaction, of the said claim.

JAMES HAMILTON,
Sheriff, L. D.

Sheriff's Office, London,
25th February, 1839.
First published in Gazette, 4th April, 1839.

IN THE KING'S BENCH.

Upper Canada, London District, to wit. } NOTICE is hereby given, that by virtue of a Warrant of Attachment, issued out of Her Majesty's Court of King's Bench, and to me directed, against the estate, real and personal, of Henry Dalley, an absconding or concealed debtor, to satisfy William Huggins, for the sum of two hundred and fifty-seven pounds, five shillings—I have seized all the estate, real and personal, of the said Henry Dalley, and unless the said Henry Dalley return within the jurisdiction of the said Court, and put in bail to the action, or cause the said claim to be discharged, within three calendar months, all the real and personal estate of the said Henry Dalley, or so much thereof as may be necessary, will be held liable for the payment, benefit and satisfaction, of the said claim.

JAMES HAMILTON,
Sheriff, L. D.

Sheriff's Office, London,
23rd March, 1839. sn-48
First published in Gazette, 11th Apr. 1839.

IN THE DISTRICT COURT.

Upper Canada, London District, to wit. } NOTICE is hereby given, that by virtue of a Warrant of Attachment, issued out of Her Majesty's London District Court, and to me directed, against the estate, real and personal, of Joseph B. Flanagan, an absconding or concealed debtor, to satisfy James Saxon, and James Rankin McKnight, for the sum of two hundred and seventy-four pounds, fourteen shillings and four pence—I have seized all the estate, real and personal, of the said Joseph B. Flanagan, and unless the said Joseph B. Flanagan return within the jurisdiction of the said Court, and put in bail to the action, or cause the said claim to be discharged, within three calendar months, all the real and personal estate of the said Joseph B. Flanagan, or so much thereof as may be necessary, will be held liable for the payment, benefit and satisfaction, of the said claim.

JAMES HAMILTON,
Sheriff, L. D.

Sheriff's Office, London,
14th March, 1839. sn-48
First published in Gazette, 11th Apr. 1838.

IN THE DISTRICT COURT.

Upper Canada, London District, to wit. } NOTICE is hereby given, that by virtue of a Warrant of Attachment, issued out of Her Majesty's London District Court, and to me directed, against the estate of Edward George Bowen, an absconding or concealed debtor, to satisfy Alexander Weir, and Hugh Black, for the sum of five pounds, eighteen shillings—I have seized all the estate, real and personal, of the said Edward George Bowen, and unless the said Edward George Bowen return within the jurisdiction of the said Court, and put in bail to the action, or cause the said claim to be discharged, within three calendar months, all the estate, real and personal, of the said Edward George Bowen, or so much thereof as may be necessary, will be held liable for the payment, benefit and satisfaction, of the said claim.

JAMES HAMILTON,
Sheriff, L. D.

Sheriff's Office, London,
14th March, 1839. sn-48
First published in Gazette, 11th April, 1839.

IN THE KING'S BENCH.

Upper Canada. District of Talbot, to wit. } BY virtue of a writ of Fieri Facias, issued out of Her Majesty's Court of King's Bench, at Toronto, and to me directed, against the lands and tenements of William R. Bennett, and John Bennett, at the suit of James B. Greenshields—I have taken in Execution, the following parcel or tract of land, being the east half of lot number twenty four, in the seventh concession of the township of Charlotteville, one hundred acres—which land, I shall offer for sale, at the Court House, in the Town of Simcoe, on Monday, the first day of July, next, at 12 o'clock, noon.

H. V. A. RAPELJE,
Sheriff, District of Talbot.

Sheriff's Office, Simcoe,
11th May, 1839. i-1

IN THE KING'S BENCH

District of Talbot, to wit. } BY virtue of a warrant of Attachment, issued out of Her Majesty's Court of King's Bench, at Toronto, and to me directed, against the estate, real and personal, of Major Allman, an absconding or concealed debtor, to satisfy James Saxon, and James Rankin McKnight, for the sum of two hundred and eighty-six pounds—I have seized all the real and personal estate of the said Major Allman, and unless the said Major Allman return within the jurisdiction of the said Court, and put in bail to the action, or cause the said claim to be discharged, within three calendar months, all the real and personal estate of the said

Major Allman, or so much thereof as may be necessary, will be held liable for the payment, benefit and satisfaction, of said claim.

H. V. A. RAPELJE,
Sheriff, Talbot District.

Sheriff's Office, Simcoe,
14th February, 1839. 51-sn
First published in Gazette 21st Feb. 1839.

In the Western District Court.

Western District, to wit. } NOTICE is hereby given, that by virtue of a warrant of Attachment, issued out of Her Majesty's Western District Court, and to me directed, against the estate of Daniel Morgan, an absconding or concealed debtor, to satisfy John G. Weir, for the sum of twenty pounds, and fifteen shillings--I have seized all the estate, real and personal, of the said Daniel Morgan, and unless the said Daniel Morgan return within the jurisdiction of the said Court, and put in bail to the action, or cause the said claim to be discharged, within three calendar months, all the estate, real and personal, of the said Daniel Morgan, or so much thereof as may be necessary, will be held liable for the payment, benefit and satisfaction, of the said claim.

ROBERT LACHLAN,
Sheriff.

Sheriff's Office, Sandwich,
27th April, 1839. sn-52
First published in Gazette, 9th May, 1839.

In the King's Bench.

Upper Canada, *Western District.* to wit } NOTICE is hereby given, that by virtue of two writs of Fieri Facias, issued out of Her Majesty's Court of King's Bench, and to me directed, against the lands and tenements of Richard D. Fraser, at the suit of the President, Directors and Company, of the Commercial Bank of the Midland District,—I have seized and taken, as belonging to the said Richard D. Fraser, the following tracts or parcels of Land, viz:—Nos. 2 and 3, and W. half of 5, in the 17th Concession of the Township of Chatham, and 1 A. D., 2nd Concession of the Township of Gosfield,—all which, I will expose to public sale, at the Court House, in the town of Sandwich, at 12 o'clock, Tuesday, the 9th of July next.

ROBERT LACHLAN,
Sheriff, W. D.

Sheriff's Office, Sandwich,
9th April, 1839. 51-i

CROWN OFFICE.

EASTER TERM, 2ND VICTORIA.

NOTICE is hereby given, that His Honour Mr. Justice MACAULAY will hold the *Eastern Circuit*, as follows:

Bathurst, Perth, Tuesday, 14th May.
Johnstown, Brockville, Monday, 3rd June.
Eastern, Cornwall, Monday, 27th May.
Ottawa, L'Orignal, Tuesday, 21st May.

His Honour Mr. Justice MCLEAN, the *Western Circuit*, as follows:
Western, Sandwich, Monday, 8th April.
London, London, Wednesday, 17th April.
Talbot, Simcoe, Friday, 26th April.
Niagara, Niagara, Monday, 6th May.

His Honour Mr. Justice SHERWOOD, the *Home Circuit*, as follows:
Midland, Kingston, Tuesday, 23rd April.
Prince Edward, Picton, Monday, 6th May.
Newcastle, Colbourg, Tuesday. 14th May.
Gore, Hamilton, Tuesday, 28th May.

His Honour Mr. Justice JONES, the *Home Assizes*—Wednesday, 22nd May.

Of which all Sheriffs, Coroners, Magistrates, Gaolers, and other Peace Officers, are commanded to take notice.

By order of the Court.

CHARLES C. SMALL,
41 *Clerk of the Crown and Pleas.*

An Act of the Common Council of the City of Toronto, published in compliance with the Act of Incorporation.

AN ACT,

To repeal the Laws now in force ralative to Swine running at large in the City of Toronto, and to authorise the forfeiture, to the uses and benefit to the said City, of all Swine found running at large in the City of Toronto after the passing of this Act.

[Passed May 18th, 1839.]

WHEREAS the Act of the Common Council, passed on the sixth day of October, in the year of our Lord one thousand eight hundred and thirty-seven, entitled "An Act to establish a Pound and to appoint one or more Pound Keepers for the City of Toronto," has proved ineffectual as far as regards Swine running at large within the said City.

Be it therefore enacted, By the Mayor, Aldermen, and Commonalty of the City of Toronto, in Common Council assembled, as follows:

SECTION I.

That from and after the passing of this Act, so much of the said Act as relates to Swine running at large, and also so much of another Act passed on the thirtieth day of May, in the year of our Lord one thousand eight hundred and thirty-four, entitled "An Act concerning nuisances and the good government of the City," as relates to Swine running at large in the said City, be, and the same are hereby repealed.

SECTION II.

That from and after the passing of this Act, all Swine found running at large in the said City, shall be forfeited to the use and benefit thereof, and it shall and may be lawful for the City Inspector, or any Constable of the said City, acting under his direction, to empound such Swine in the Pound of the said City for a period pot exceeding twenty-four hours; *Provided always*, that such twenty-four hours do not compose any part of a Sunday, Christmas Day, or Good Friday.

SECTION III.

It shall and may be lawful for the City Inspector, or any Constable acting as aforesaid, to require any Licensed Carter of the said City, to convey to the Pound any Swine taken under the authority of this Act, and for every such load he shall be entitled to ask and receive from the the City Inspector, or Constable as aforesaid, the sum of two shillings and six pence, and every Licensed Carter who shall refuse to comply with such requisition as aforesaid, shall forfeit and pay the sum of one pound upon refusal and conviction thereof. *Provided*, such Carter at the time when such requisition is made as aforesaid, has not already a load in his Cart.

SECTION IV.

It shall and may be lawful for the City Inspector, or any Constable acting under him, to expose and sell to the highest bidder at Pound of the said City, all Swine taken under the authority of this Act, on any week day from Ten of the clock in the forenoon to Three of the clock in the afternoon. *Provided*, that such sale of Swine shall have been cried through the City one hour immediately previous to the sale thereof, and the City Inspector, or any Constable under him is authorised to pay such crier for such sale, the sum of one shilling and three pence, which together with any Carter's charge, or any other necessary disbursments, he or they may have paid on account of conveying said Swine to the Pound, shall be deducted, and the proceeds of the sale after such deduction, shall be paid to the Chamberlain of the said City to and for the uses thereof.

SECTION V.

The City Inspector shall make a Report quarterly to the Chamberlain of the said City, of his receipts and expenditure under the authority of this Act.

SECTION VI

The City Inspector shall whenever he may require the services of any Constable or Constables to assist him in carrying this Act into effect, apply to the High Bailiff of the said City for the same.

[L. S.] (Signed) JOHN POWELL,
Mayor.

(A true copy.)

CHARLES DALY,
Clerk Common Council.

COUNCIL CHAMBER,
14th *May*, 1839. 3-2

NOTICE.—The undersigned having entered proceedings in Chancery against his Partner, Edward Duffy, gives notice, that he will not be accountable for debts contracted, or money raised, without his individual signature.

J. G. COWELL.
Peterboro', 8th May, 1839. n-1

JUST PUBLISHED.

COMPLETE,
IN PAMPHLET, WITH TABLE OF CONTENTS,

LORD DURHAM'S REPORT,

AS HER MAJESTY'S LORD HIGH COMMISSIONER,

ON THE AFFAIRS OF

British North America:

For Sale at the Gazette Office, Toronto,
164, KING-STREET.

NOTICE.—The Subscribers, having been duly appointed Executrix and Executors to the Estate of the late James Hogg, of York Mills, do hereby request all persons indebted to the said Estate, to call and settle their accounts forthwith; and all persons having claims against the said Estate, to hand in their accounts, duly attested, on or before the 1st July next, to Mrs. Hogg, or to Mr. Hamilton.

ELIZABETH HOGG, EXECUTRIX.
W. HAMILTON,
ARCH'D. MACDONELL, } EXECUTORS.

Toronto, 6th May, 1839. n-52

PHŒNIX
Fire Assurance Company
OF LONDON.
AGENCY AT TORONTO.

THE Subscriber having received from the Company's Agents in Canada, the necessary authority, instructions, &c., is now prepared to receive orders for insurance.

Office at 164, King Street; hours, from 10 to 3.

ROBERT STANTON.
Toronto, 24th August, 1835. 15

BOOK-BINDING.

ALL kinds of BINDING, ORNAMENTED and PLAIN, executed to order, with despatch, and on reasonable terms, at this Office. R. STANTON.

PARCHMENT DEEDS, and Memorials, for sale at the Gazette Office, 164 King-street

THE SUBSCRIBERS having purchased the Stock of Mr. JAMES F. SMITH, beg to announce to the public, that they will continue the business in the same Premises, No. 141, King-street, under the Firm of JAMES F. SMITH, & Co.

JOHN SMITH.
DUNCAN MACDONELL.
Toronto, 1st April, 1839. 6-49

Printed by R. STANTON, Printer to the QUEEN'S MOST EXCELLENT MAJESTY.

Upper Canada Gazette.

VOL. XV. TORONTO, THURSDAY, APRIL 15, 1841. NO. 49

By Authority.

PROVINCE OF CANADA. } SYDENHAM.

VICTORIA, by the Grace of GOD, of the United Kingdom of Great Britain and Ireland, QUEEN, Defender of the Faith

To our well-beloved and faithful, the Legislative Councillors of the Province of Canada, and the Knights, Citizens, and Burgesses, elected to serve in the Legislative Assembly of our said Province, summoned and called to a meeting of the Provincial Parliament of our said Province, at our Town of Kingston, on the Eighth day of the present month of April to have been commenced and held, and to every of you—

GREETING:

WHEREAS for divers urgent and arduous affairs, Us, the state and defence of our said Province concerning, We did summon and command you, on the day and at the place aforesaid to be present, to treat, consent and conclude, upon those things which, in our said Provincial Parliament should then and there be proposed and deliberated upon: We, for divers causes and considerations, Us to this especially moving, have thought fit to prorogue our said Provincial Parliament, until the TWENTY-SIXTH DAY OF MAY NEXT, so that you, nor any of you, on the said eighth day of the present month of April, at our said Town to appear, shall in no wise be held or constrained; for We do will that you and each of you be, as to Us, in this matter entirely exonerated: commanding, and by these Presents firmly enjoining you and every of you, and all others in this behalf interested—that on the said TWENTY-SIXTH day of MAY next, at our TOWNSHIP OF KINGSTON, personally you be and appear, FOR THE DESPATCH OF BUSINESS, to treat, do, act and conclude, upon those things, which in our said Provincial Parliament, by the Common Council of our said Province, may by the favour of GOD be ordained.

IN TESTIMONY WHEREOF, We have caused these our Letters to be made Patent, and the Great Seal of our said Province of Canada to be hereunto affixed.

WITNESS our right trusty and well beloved the RIGHT HONOURABLE CHARLES, BARON SYDENHAM, of Sydenham, in the County of Kent, and Toronto in Canada, one of our most Honourable Privy Council, Governor General of British North America, and Captain General and Governor-in-Chief, in and over our Provinces of Canada, Nova Scotia, New-Brunswick, and the Island of Prince Edward, and Vice Admiral of the same.

At our Government House, in our City of Montreal, in our said Province of Canada, the Sixth day of April, in the year of our Lord one thousand eight hundred and forty-one, and in the fourth year of our Reign.

S.

THOMAS AMIOT,
Clerk of the Crown in Chancery.

ADJUTANT GENERAL'S OFFICE,
Toronto, 8th April, 1841.

MILITIA GENERAL ORDER.

BEFORE a General Court Martial of Militia, held at Toronto, on the 8th day of February, 1841, and continued by adjournment until the 19th day of the ensuing month—Lieutenant John Maitland, of the Fourth Battalion Incorporated Militia, was arraigned on the following charges viz: Scandalous and Infamous behaviour, unbecoming the character of an Officer and a Gentleman, in the following instances, viz;

First.—Having stated, at the City of Toronto, on or about the 27th June, 1840, in the presence and hearing of George B Holland, late Sergeant of the First Troop of Incorporated Militia Dragoons, that he, the said Lieutenant John Maitland, had paid to the said Major T. W. Magrath, the sum of £28 7s. 6d. Currency, he, the said Lieutenant John Maitland, at the same time well knowing that he had not so paid the same.

Second—Having stated at Toronto aforesaid, on or about the 19th day of November, 1840, in the presence of Colonel Frederick Alexander McKenzie Fraser, Assistant Quarter-Master-General to the Forces; Colonel Sir Allan Napier MacNab, third Regiment of Gore Sedentary Militia; Colonel Bullock, Adjutant General of Militia; and Captain Frederick Leopold Arthur, Aid de-Camp—that he, the said Lieutenant John Maitland, had paid to the said Major Thomas W. Magrath, the sum of £6 5s. Currency, being the amount of the subscription of certain Officers of Her Majesty's 43rd Regiment, to the City of Toronto and County of York Race meeting, for the year 1839—he, the said Lieutenant John Maitland, well knowing at the same time, that he had not so paid the same.

Third.—Having stated at Toronto, on or about the 19th day of November, 1840, at a meeting of the Stewards of the City of Toronto and County of York Race meeting, for the year 1839, that he, the said Lieutenant John Maitland, was prepared with proof, that the said Major Magrath, had received the sum of £6 5s. Currency, being the amount of the last-mentioned subscription of Officers of the 43rd Regiment, for the purpose of endeavouring to entrap the said Major Magrath into an admission of the receipt thereof—he, the said Lieutenant Maitland, at the same time having no such proof, and being well aware that the fact was contrary to the said statement.

Fourth.—Having stated, at the time and place last-mentioned, that the said Major Magrath had not paid certain men of the said First Troop of Incorporated Militia Dragoons, the amount of a certain Purse, called the Troop Purse, won for at the said Race Meeting of 1839, and won by certain men of the said Dragoons; and that he, the said Lieutenant Maitland, had been informed by two men of the said Troop, who were entitled to receive a proportion thereof, that the same had not been paid to them by Major Magrath, or any one for him, and that they had not received their proportion, he, the said Lieutenant Maitland, well knowing, when he made the said statement, that the said Purse had been paid by Major Magrath, and that no man of the said Dragoons, entitled to receive any proportion thereof, had made any such declaration.

Fifth.—Having written and published, or caused to be written and published, at Toronto, on or about the 31st day of August, 1840, in a public Newspaper, called the "*British Colonist*," a false, scandalous and malicious letter, with the intent to injure and defame the character of the said Major Magrath, as an Officer and a Gentleman, expressing therein and thereby, that a certain statement, published as the result of the examination of the Toronto Turf Club Accounts, for 1839, was a most bungling and barefaced attempt to cover the peculation of the said Major Magrath.

Sixth.—Having written and published, or caused to be written and published, at Toronto, on or about the 10th day of October, 1840, a false, scandalous and malicious statement, tending to injure and defame the character of the said Major Magrath, as an Officer and a Gentleman, in reference to the Race Funds of the City of Toronto

and County of York Race meeting, for 1839, whereby he accused the said Major Magrath of having attempted peculation of the said funds.

Such conduct being contrary to the Rules and Regulations of Her Majesty's Service, and subversive of good order and Military discipline.

The Court having maturely weighed and considered the evidence in support of the Charges against the Prisoner, John Maitland, Lieutenant 4th Battalion Incorporated Militia, his defence, and the evidence adduced in support of it, is of opinion, that with regard to the *First Charge*, that he, the Prisoner, John Maitland, Lieutenant 4th Battalion Incorporated Militia, is not Guilty, and do therefore acquit him of the same.

With regard to the *Second Charge*, the Court is of opinion that the Prisoner, John Maitland, Lieutenant 4th Battalion Incorporated Militia, is Guilty.

With regard to the *Third Charge*, the Court is of opinion that the Prisoner, John Maitland, Lieutenant 4th Battalion Incorporated Militia, is Guilty.

With regard to the *Fourth Charge*, the Court is of opinion that the Prisoner, John Maitland, Lieutenant 4th Battalion Incorporated Militia, is Guilty.

With regard to the *Fifth Charge*, the Court is of opinion that the Prisoner, John Maitland, Lieutenant 4th Battalion Incorporated Militia, is Guilty.

With regard to the *Sixth Charge*, the Court is of opinion that the Prisoner, John Maitland, Lieutenant 4th Battalion Incorporated Militia, is Guilty.

The Court having found the Prisoner Guilty of the *Second, Third, Fourth, Fifth* and *Sixth* Charges, preferred against him, which being in breach of the Articles of War, and the Militia Act now in force in this Province, do Sentence him, the Prisoner, John Maitland, Lieutenant 4th Battalion Incorporated Militia, to be Cashiered.

The Court having performed its duty, cannot separate without recording its opinion upon the description of defence attempted to be set up by the Prisoner, to wit: that he had received a provocation sufficient to justify on his part a breach of Military discipline: a doctrine, subversive of the fundamental principles by which all Armies are governed, and entirely at variance with those authorities, which are equally binding upon Military and Civil Tribunals.

Yet, notwithstanding this attempt upon the part of the Prisoner, no testimony has been produced by him, even if his position had been tenable, sufficient to justify the Court in acquitting him of any one of the Charges of which he has been found guilty.

His Excellency the Governor-General has been pleased to approve and confirm the finding and Sentence of the Court.

Mr. John Maitland will cease to receive pay in Her Majesty's Service, from this date.

The General Court Martial, of which Colonel Vankoughnett, 5th Battalion Incorporated Militia, is President, is dissolved.

By Command.

RICHARD BULLOCK,
49. *Adjutant General Militia.*

IN COUNCIL,

17th *September*, 1840.

IT IS ORDERED, by His Excellency the Lieutenant-Governor, in Council, that the following Schedule of Rates and Regulations be adopted, in lieu of those established by Order in Council of the 7th September, 1837; and all persons whom the premises may concern, are required to conform themselves thereto.

WILLIAM H. LEE,
x-26 *Act'g. C. E. C.*

Schedule of Rates

To be collected upon Cargoes of Vessels coming into the Port of Toronto, and unladen within the same, for the purpose of raising a Fund for defraying the Principal and Interest of the sums granted by the Legislature for the construction of improvements in the Harbour of Toronto, viz:

Merchandize, per ton weight or measurement, per Bill of Lading,		£0 1 3
Flour,	per barrel,	
Oysters in shell,	do.	
Cider,	do.	0 0 2
Apples, and other fresh fruit,	do.	
Lime and Gypsum,	do.	
Potatoes, and other vegetables,	do.	
Pork,	do.	
Ashes,	do.	0 0 3
Salt,	do.	
Whiskey,	do.	
Sheep and Pigs,	each,	0 0 2
Horses and Horned Cattle,	do.	0 0 6
Wood,	per Cord,	0 0 4
Stone,	per Toise,	0 0 10
Lumber, per 1,000 feet, Board Measure,		0 1 0

All Masters of Vessels, or persons having charge thereof, on their arrival at the Port of Toronto, with an intention of landing any part of their Cargo, shall immediately deliver to the Collector of Customs, or his Deputy, a Manifest of the Merchandize or articles so to be landed, signed by the Master of such Vessel, or the person having charge thereof; which Manifest shall be an authority to the said Collector, or his Deputy, for receiving from the Captains of the respective Vessels the amount of rates apportioned as above, for the payment of which the said Captains shall satisfy the said Collector or his Deputy, before breaking bulk.

Schedule of Rates

To be collected at the Port of Toronto, for Wharfage on Vessels or other Craft touching or lying at Toronto Harbour Pier; and also on articles discharged from Vessels or other Craft lying under and protected by the Pier erected for the benefit of the Harbour at Toronto, under authority of an Act of the Provincial Legislature, passed in the 3rd *Session of the* 11th *Parliament, viz:*

Merchandize per ton weight or measurement, per Bill of Lading,		£0 3 9
Flour,	per barrel	
Oysters in shell,	do.	
Cider,	do.	
Apples and other fresh fruit,	do.	0 0 4
Lime and Gypsum,	do.	
Potatoes and other vegetables,	do.	
Pork,	do.	0 0 6
Ashes,	do.	0 0 9
Salt,	do.	0 0 4
Whiskey,	do.	0 0 6
Sheep and pigs,	each,	0 0 3
Horses and Horned Cattle,	do.	0 1 0
Wood,	per Cord,	0 0 8
Stone,	per Toise,	0 7 6
Lumber, per 1,000 feet, Board Measure, for every forty-eight hours,		0 2 0
Double Wagon and Horses,		0 2 6
Single Wagon and Horse,		0 1 6

The above to become payable before breaking bulk.

Each Passenger's baggage, not exceeding a Car or Cart, single Horse load,		£0 0 6
For every Steamer touching at the Pier,		0 5 0
do. Schooner,	do.	0 2 6
For every Steamer wintering at the Pier,		2 10 0
do. Schooner, above 50 tons,	do.	1 5 0
do. do. under 50 tons and above 10,	do.	0 12 6

The Rates in the foregoing Schedules, to become payable on the 9th of November ensuing; and all Owners of Vessels or the Masters thereof, will hold themselves liable for the settlement of the said dues, to the Collector of the Customs of the Port of Toronto, or some person deputed by him, in such manner as he may prescribe, under the penalties for non-performance, established by 3rd Wm. IV, chap. 32.

Crown Lands Office,
Toronto, 5th June, 1840.

PUBLIC SALES will take place at the Agents' Offices, in the different Districts within this Province, on the 31st March, 30th June, 30th September, and 31st December, in each year, when such Lots as may have been bid off at Auction above the upset price, and which may have become forfeited for non-compliance with the conditions of such Sale, will be again exposed to public competition;—also such Lands as may be returned to this Department for sale, not heretofore advertised.

The numbers of the first-described Lands may be known, upon application to the Agents of this Department, in their respective Districts: those of the latter will appear in the *Upper Canada Gazette*, and in one of the newspapers published in each District, one month before the time of such quarterly Sale, above mentioned, or of such special Sale as may be hereafter advertised.

A General Advertisement of Crown Lands, not heretofore offered, will appear so soon as Returns of Inspection of Lots advertised under Order in Council of the 4th April, 1838, have been made by the District Agents, and the necessary authority obtained from His Excellency the Lieutenant-Governor in Council, to offer for sale such Lands, so advertised, as may have been forfeited by the original Lessees—when Lots returned as vacant since the General Advertisement of Sales of Crown Lands, published last year, will be included.

5 R. B. SULLIVAN.

In the Queen's Bench.

Horace Billings, Robert Hervey, and John G. Leavitt,
vs.
Julia Anne Leonard, Administratrix of Reuben Leonard.

THE Sale of lot number 7, in 1st concession, (*O. S.*) of Cumberland, at the above suit, stands adjourned, until the 22nd May, at the hour of 12 o'clock, noon, at the Court House.

CHA'S. P. TREADWELL,
Sheriff, Ottawa District.

Sheriff's Office, L'Orignal,
20th March, 1841. i-48

In the Queen's Bench.

Ottawa District, to wit. } NOTICE is hereby given, that by virtue of a warrant of Attachment, issued out of Her Majesty's Court of Queen's Bench, and to me directed, against the estate of Thomas Sturdy, an absconding or concealed debtor, at the suit of Henry LeMesurier, William Henry Tilston, and Havilland LeMesurier Routh, for the sum of two hundred pounds—I have seized all the estate, real as well as personal, of the said Thomas Sturdy, and unless the said Thomas Sturdy return within the jurisdiction of the said Court, and put in bail to this action, or cause the claim of the said Henry LeMesurier, William Henry Tilston, and Havilland LeMesurier Routh, to be discharged within three calendar months, all the estate, real and personal, of the said Thomas Sturdy, or so much thereof as may be necessary, will be held liable for the payment, benefit and satisfaction of the said claim.

CHA'S. P. TREADWELL,
Sheriff, Ottawa District.

Sheriff's Office, L'Orignal,
1st February, 1841. sn 48
First published in Gazette 8th April, 1841

In the Queen's Bench.

Ottawa District, to wit. } BY virtue of a Writ of Fieri Facias, issued out of Her Majesty's Court of Queen's Bench, and to me directed, against the lands and tenements of Archibald McRae, at the suit of George Auldjo; I have seized and taken, by virtue of the above writ, the following lands and tenements, viz.—lot No. 12, in the eighth concession of the township of East Hawkesbury, together with all houses and out-houses thereon; all of which I shall expose to public sale, on Monday, the 3rd day of May next, at the Court-House, in the town of L'Orignal, at 12 o'clock noon.

CHARLES P TREADWELL,
Sheriff, Ottawa District.

Sheriff's Office, L'Orignal,
2nd February, 1841. 44-i

IN THE DISTRICT COURT.

District of Johnstown, to wit. } NOTICE is hereby given, that by virtue of a warrant of Attachment, issued out of Her Majesty's District Court, at Brockville, and to me directed, against the estate of Benjamin Squires, an absconding or concealed debtor, at the suit of Elnathan Hubbell, for the sum of fifteen pounds—I have seized all the estate, real as well as personal, of the said Benjamin Squires, and unless the said Benjamin Squires return within the jurisdiction of the said Court, and put in bail to the said action, or cause the claim of the said Elnathan Hubbell to be discharged within three calendar months, all the real and personal estate, of the said Benjamin Squires, or so much thereof as may be necessary, will be held liable for the payment, benefit and satisfaction of the said claim.

ADIEL SHERWOOD,
Sheriff, District Johnstown.

Sheriff's Office, Brockville,
5th March, 1841. sn-45
First published in Gazette, 18th March, 1841.

Johnstown District, to wit. } NOTICE is hereby given, that by virtue of a Warrant of Attachment, issued out of the District Court, of said District, and to me directed, against the estate of John Henderson, an absconding or concealed debtor, at the suit of Truman Hurd, for the sum of fourteen pounds—I have seized all the estate of the said John Henderson, and unless the said John Henderson return within the jurisdiction of the said Court, and put in bail to the said action, or cause the claim of the said Truman Hurd to be discharged, within three calendar months, all the real and personal estate of the said John Henderson, or so much thereof as may be necessary, will be held liable for the payment, benefit and satisfaction of the said claim.

ADIEL SHERWOOD,
Sheriff, District Johnstown,

Sheriff's Office, Brockville,
4th February, 1841. sn-41
First published in Gazette, 18th February, 1841.

Sheriff's Sale.

Midland District, to wit. } BY virtue of a writ of *Fieri Facias*, issued out of Her Majesty's Court of Queen's Bench, and to me directed, against the lands and tenements of William Burke, at the suit of Hiram Cook—I have seized and taken in execution, as belonging to the said William Burke, lot number 18, in the 10th concession; 10, in the 11th concession; 20, in the 13th; and the north half of lot number 6, in the 9th concession of the township of Portland;—lots number 28 and 29, in the 14th concession, and 25 in the 4th concession of the township of Pittsburgh; which I will expose for sale, at the Court House, in the town of Kingston, on Monday, the 17th day of May next, at the hour of twelve o'clock, noon.

A. McDONELL,
Sheriff, M. D.

Sheriff's Office, Kingston,
13th February, 1841. i-42

Sheriff's Sale.

Midland District, to wit. } BY virtue of a writ of *Fieri Facias*, issued out of Her Majesty's District Court, and to me directed, against the lands and tenements of Peter Rea, at the suit of Alexander Hutchinson—I have seized and taken in execution, as belonging to the said Peter Rea, the south half of lot number 14, in the 10th concession of the township of Portland; which I will expose for sale, at the Court House, in the town of Kingston, on Monday, the 17th day of May next, at the hour of 12 o'clock, noon

A. McDONELL, Sheriff, M. D.

Sheriff's Office, Kingston,
13th February, 1841. i-42

Sheriff's Sale.

Midland District, to wit: } BY virtue of a writ of Fieri Facias, issued out of the Court of Queen's Bench, and to me directed, against the lands and tenements of Philip J. Roblin, at the suit of James Fraser, William Sills, and Benjamin Ham, Commissioners for settling the Affairs of the Freeholder's Bank of the Midland District; I have seized and taken in execution, as belonging to the said Philip J. Roblin, Lot number twenty-seven of the first concession, or 2nd and 3rd range of the Township of Richmond, in the said Midland District; which I will expose for sale, at the Court House, in the Town of Kingston, on Monday, the twenty fourth day of May next, at the hour of 12 o'clock, noon.

A. McDONELL,
Sheriff, M. D.

Sheriff's Office, Kingston,
22nd *February*, 1841. 43-i

Sheriff's Sale.

Midland District, to wit. } BY virtue of a writ of *Fieri Facias*, issued out of Her Majesty's District Court, of the Midland District, and to me directed, against the lands and tenements, which were of Joseph Mosier, deceased, at the time of his death in the hands of Barbara Mosier, Administratrix of all and singular the goods, chattels and credits, which were of the said Joseph Mosier, at the time of his death to be administered, at the suit of Horace Yeomans; I have seized and taken in Execution, lot number seven, in the second concession of the township of Loughborough, in the said District; which I will expose for sale, on Monday, the twenty-fourth day of May next, at the Court House, in the Town of Kingston, at 12 o'clock, noon.

A. McDONELL,
Sheriff, M. D.

Sheriff's Office, Kingston,
22nd *February*, 1841. 43-i

Midland District, to wit. } BY virtue of a writ of Attachment, issued out of Her Majesty's Court of Queen's Bench, and to me directed, against the estate, real and personal, of Richard H. Robbins, an absconding or concealed debtor, at the suit of Thomas Briggs, the younger, for the sum of fifty-two pounds, ten shillings—I have seized all the estate, real as well as personal, of the said Richard H. Robbins, and unless the said Richard H. Robbins return within the jurisdiction of the said Court, and put in bail to this action, within three calendar months, or cause the said claim to be discharged, all the real and personal estate of the said Richard H. Robbins, or so much thereof as may be necessary, will be held liable for the payment, benefit and satisfaction of the said claim.

A. McDONELL,
Sheriff, M. D.

Sheriff's Office, Kingston,
8th January, 1841. sn-36
First published in Gazette, 14th January, 1841.

NOTICE.—Owners of Wild Lands in the following Townships, viz: Elzevir, Huntingdon, Hungerford, Rawdon, Madoc, Marmora, Sidney, Thurlow, and Tyendinaga, now in the District of Victoria, and formerly belonging to the Midland District, are hereby forbid making payment of Wild Land Assessment, due on Lands in the above named Townships, to the Treasurer of the District of Victoria; and are required to pay into the office of the Treasurer of the Midland District, all arrears up to the 1st July, 1839, as by an agreement made between the two Districts, at the period of separation it was agreed that all arrears of wild land assessments in the County of Hastings, to 1st July, 1839, should be paid and accounted for to the Treasurer of the Midland District.

By order of the Court,
DAVID JOHN SMITH,
Treasurer, M. D.

Kingston, Midland District,
January Sessions 1841. i-40

SHERIFF'S SALE.

Victoria District, to wit. } BY virtue of two writs of Fieri Facias, issued out of Her Majesty's Court of Queen's Bench, and to me directed, against the lands and tenements of Anne Meyers, Administratrix of all and singular the goods and chattels, rights and credits, which were of Peter W. Meyers, deceased, at the suit of Adam Henry Meyers, Gentleman, one, &c.—I have seized and taken in execution, as belonging to the said Anne Meyers, Administratrix as aforesaid, the estate and interest of the said Peter W. Meyers, deceased, in lot 1, in the 3rd con-

cession of the township of Sidney; the south-east quarter of lot 13, in the 4th concession of the township of Sidney, the rear half of the centre one-third part of lot letter A, or the Gore, in the 3rd concession of the said township of Sidney; and the south half of lot 3, in the 2nd concession of the township of Thurlow, and all other the real estate of the said Peter W. Meyers, deceased, in the District of Victoria;—all which I will expose for sale, on Saturday, the 31st day of July next, at the Court House, in the town of Belleville, at the hour of 12 o'clock, noon.

J. W. DUNBAR MOODIE,
Sheriff, V. D.

Sheriff's Office, Belleville,
8th April, 1841. i-49

SHERIFF'S SALE.

Victoria District, to wit. } BY virtue of a writ of Fieri Facias, issued out of the District Court of the Victoria District, and to me directed, against the lands and tenements of Anne Meyers, Administratrix of all and singular the goods and chattels, rights and credits, which were of Peter W. Meyers, deceased, at the suit of Elijah W. Meyers—I have seized and taken in execution, as belonging to the said Anne Meyers, Administratrix as aforesaid, the estate and interest of the said Peter W. Meyers, deceased, in lot 1, in the 3rd concesion of the township of Sidney; the south-east quarter of lot 13, in the 4th concession of the township of Sidney; the rear half of the centre one-third part of lot letter A, or the Gore in the 3rd concession of the said township of Sidney; and the south half of lot 3, in the 2nd concession of the township of Thurlow, and all other the real estate of the said Peter W. Meyers, deceased, in the District of Victoria;—all which I will expose for sale, on Saturday, the 31st day of July next, at the Court House in the town of Belleville, at the hour of 12 o'clock, noon.

J. W. DUNBAR MOODIE,
Sheriff, V. D.

Sheriff's Office, Belleville,
8th April, 1841. i-49

In the Queen's Bench.

Victoria District, to wit. } BY virtue of a writ of Attachment, issued out of Her Majesty's Court of Queen's Bench, and to me directed, against the estate real and personal, of John Hill Blacker, an absconding or concealed debtor, at the suit of Joseph Shuter, and John Glennon, for the sum of two hundred and fifty-four pounds, thirteen shillings and eleven pence—I have seized all the estate real as well as personal, of the said John Hill Blacker, and unless the said John Hill Blacker, return within the jurisdiction of the said Court, and put in bail to this action, within three calendar months, or cause the said claim to be discharged, all the real and personal estate of the said John Hill Blacker, or so much thereof as may be necessary, will be held liable for the payment, benefit and satisfaction of the said claim.

J. H. DUNBAR MOODIE,
Sheriff, V. D.

Sheriff's Office, Belleville,
19th February, 1841. sn-42
First published in Gazette, 25th February, 1841.

In the Queen's Bench.

Victoria District, to wit. } BY virtue of two writs of Attachment, issued out of Her Majesty's Court of Queen's Bench, and to me directed, against the estate, real and personal, of John Hill Blacker, an absconding or concealed debtor, at the suits of Billa Flint, the younger, for the sum of nineteen pounds, sixteen shillings and eight pence; and of Lewis Wallbridge, for the sum of twelve pounds, ten shillings—I have seized all the estate, real as well as personal, of the said John Hill Blacker, and unless the said John Hill Blacker return within the jurisdiction of the said Court, and put in bail to the action within three calendar months from the date hereof, or cause the said claims to be discharged, all the real and personal estate of the said John Hill Blacker, or so much thereof as may be necessary, will be held liable for the payment, benefit and satisfaction of the said claims.

J. W. DUNBAR MOODIE,
Sheriff, V. D.

Sheriff's Office, Belleville,
30th December, 1840. sn-35
First published in Gazette, 7th January, 1841.

In the District Court of the Victoria District.

Victoria District, to wit. } BY virtue of two writs of Attachment, issued out of the District Court of the Victoria District, and to me directed, against the estate real and personal, of John Hill Blacker, an absconding or concealed debtor, at the suits of Charles Otis Benson, for the sum of twenty-eight pounds, seventeen shillings and six pence; and of George Neville Ridley, for the sum of eighteen pounds, seven shillings—I have seized all the estate, real as well as personal, of the said John Hill Blacker, and unless the said John Hill Blacker return within the jurisdiction of the said Court, and put in bail to the action within three calendar months from the date hereof, or cause the said claims to be discharged, all the real and personal estate of the said John Hill Blacker, or so much thereof as may be necessary, will be held liable for the payment, benefit and satisfaction of the said claims.

J. W. DUNBAR MOODIE,
Sheriff, V. D.

Sheriff's Office, Belleville,
29th December, 1840. sn-35
First published in Gazette, 7th January, 1841.

In the Queen's Bench.

Newcastle District, to wit. } BY virtue of a writ of Attachment, issued out of Her Majesty's Court of Queen's Bench, and to me directed, against the estate, real and personal, of John Hill Blacker, an absconding or concealed debtor, at the suit of Joseph Shuter, and John Glennon, for the sum of two hundred and fifty four pounds, thirteen shillings and eleven pence—I have seized all the estate, real as well as personal, of the said John Hill Blacker, and unless the said John Hill Blacker return within the jurisdiction of the said Court, and put in bail to the action, or cause the said claim to be discharged within three calendar months, all the real and personal estate, of the said John Hill Blacker, or so much thereof as may be necessary, will be held liable for the payment, benefit and satisfaction of the said claim.

H. RUTTAN,
Sheriff.

Sheriff's Office, Cobourg,
29th March, 1841. sn-48
First published in Gazette 8th April, 1841

Sheriff's Sale.

Newcastle District, to wit. } ON Saturday, the 10th day of July next, at 12 o'clock, noon, will be sold, at the Court House, in Cobourg, the undermentioned lands, and tenements thereon, seized by virtue of several Executions, out of the Queen's Bench, in the following suits, viz:

Joseph Shuter, and John Glennon—*Plaintiffs.*
vs.
Henry Baldwin, and Francis McAnany—*Defendants*

South half of lot number seven, west of Stewart-street, in the town of Peterboro' East, being part of lot number thirty, in the thirteenth concession of Otonabee.

Charles Bockus, and Nelson Bockus—*Plaintiffs.*
vs
William Robertson—*Defendant.*

South half of the north half of lot number nineteen, in the fifth concession, township of Darlington, 50 acres.

Michael Lynch, and Juliann, his wife—*Plaintiffs,*
vs.
John Ambrose, Administrator of James Crowley, deceased—*Defendant*

Lots Nos. 23, 24, 25, in the 14th; Nos. 11 and 23, in the 15th; and No. 15, in the 8th concession, township of Otonabee; No. 15, in the 8th concession of Smith; west half 5, in the 6th concession of Douro; and No. 9, in the 2nd concession of Asphodel.

H. RUTTAN,
Sheriff.

Sheriff's Office, Cobourg,
26th December, 1840. i-48

In the Queen's Bench.

Newcastle District, to wit. } BY virtue of a writ of Attachment, issued out of Her Majesty's Court of Queen's Bench, and to me directed, against the estate, real and personal, of William Baker, an absconding or concealed debtor, at the suit of Elijah Ketchum, for the sum of fifty pounds—I have seized all the estate real as well as personal, of the said William Baker, and unless the said William Baker return within the jurisdiction of the said Court, and put in bail to the action, within three calendar months, or cause the said claim to be discharged, all the real and personal estate of the said William Baker, or so much thereof as may be necessary, will be held liable for the payment, benefit and satisfaction of the said claim.

H. RUTTAN,
Sheriff.

Sheriff's Office, Cobourg,
12th March, 1841. sn-46
First published in Gazette, 25th March, 1841.

Sheriff's Sale of Lands.

ON Saturday, the 29th day of May, 1841, at 12 o'clock, noon, will be sold by public Auction, at the Court House, in the City of Toronto, the undermentioned lands and tenements, taken in execution in the following suits respectively, viz:

In the Queen's Bench
John A. McDonald,
vs.
Horace Yeomans, Administrator of Anne Dowling, deceased.

Lot No. 17, in the 5th concession of the township of Uxbridge.

In the Queen's Bench.
Thomas Wright,
vs.
Robert Taylor,

North half of lot No. 9, in the 6th concession of the township of Innisfil.

In the Queen's Bench.

The President, Directors and Company of the Bank of Upper Canada,
vs.
Charles Stanley Monck, and William Ware

In the Home District Court.
Alexander Borland,
vs.
Charles Stanley Monck.

West half lot No. 16, in the 7th Con. township of Oro.	}	200 acres.
West half 27, in the 6th	do.	do.
Broken front 28, in the 5th	do.	do.
Broken front 28, in the 6th	do.	do.
East half 16, in the 7th	do.	do. } 200
East half 27, in the 6th	do.	do. } acres
Lot No. 25, in the 6th	do.	do. 200 do.
East end 25, in the 3rd	do.	do. 50 do.
Lot No. 9, in the 3rd	do.	do. 200 do.

In the Home District Court.
Thomas Nattrass,
vs.
Joseph Richardson.

East quarter of Lot No. 23, in the 3rd concession of Albion.

In the Queen's Bench.

William Lyman, Benjamin Lyman, and Henry Lyman,
vs.
Israel Ransom, and Charles Dutcher Sheldon.

The undivided half of a portion of land, on the Main street, in Churchville, opposite Lewis' Mills, containing about half an acre, having two Frame Buildings erected thereon.

In the Queen's Bench.

Henry Bockus, Luke Webster, Pruim B. Hill, and Joseph Ganson,
vs.
James Hall.

Lot No. 22, in the 1st concession, and lot No. 5, in the 3rd concession, Reach; North half No. 14, in the 2nd concession, and west half No. 26, in the 6th concession, Whitby.

In the Queen's Bench.
William Bright,
vs.
George Shaw.

In the Queen's Bench.

William Mathers, Assignee of William Botsford Jarvis, Sheriff of the Home District
vs.
George Shaw, John Powell, and Alexander Shaw.

Part of Park lot Nos. 22 and 23, in the 1st concession, and No. 28, in the 2nd concession from the Bay, in the township of York.

In the Queen's Bench.
Edward McElderry,
vs.
Connell James Baldwin.

Lot No. 9, in the 7th concession, Gore of Toronto, 200 acres, about 130 acres cleared, with a House, and two Frame Barns, and Out-houses erected thereon, 16 miles from the City of Toronto.

W. B. JARVIS,
Sheriff, H. D.

Sheriff's Office, Toronto,
28th January, 1841. i-49

Sheriff's Sale of Lands.

ON Saturday, the 29th day of May, 1841, at 12 o'clock, noon, will be sold by public Auction, at the Court House, in the City of Toronto, the undermentioned lands and tenements, taken in execution in the following suits, viz:

In the Queen's Bench.
Robert Forsyth Maitland, and Edward James Snow Maitland,
vs.
James Edward Small.

A lot of land opposite the the New Gaol, fronting King and Palace-streets, in the City of Toronto, consisting of several acres.

In the Queen's Bench.
Robert Wood,
vs.
James Fido.

South half of lot No. 21, in the 8th concession of the township of Mara.

In the Queen's Bench.
Isaac W. Culp,
vs.
Carlton Leonard.

Lot No. 90, in the 2nd concession, township of Tay; and south half of lot No 70 and 71, in the 1st concession, township of Flos.

In the Queen's Bench.
Erastus Street,
vs.
Joseph McCreary.

In the Queen's Bench.
Thomas Cooper,
vs.
Joseph McCreary.

A town lot and house, on the Main-street, in the village of Streetsville.

W. B. JARVIS,
Sheriff, H. D.

Sheriff's Office, Toronto,
25th January, 1841. i-49

Sheriff's Sale.

Niagara District, to wit. } BY virtue of a Writ of *Fieri Facias*, issued out of Her Majesty's Court of Queen's Bench, and to me directed, against the lands and tenements of Johnson Orr, at the suit of Charles Latham Hall, one &c.—I have seized and taken in Execution, as belonging to the said Johnson Orr, Lots 84 and 85, in the Village of Dalhousie, in the Township of Grantham, in the said District; which I will expose for sale, at the Sheriff's Office, in the Town of Niagara, on Saturday, the 26th day of June next, at 12 o'clock, noon.

W. KINGSMILL,
Sheriff, N. D.

Sheriff's Office, Niagara,
25th March, 1841. i-49

Sheriff's Sale.

Niagara District, to wit. } BY virtue of a Writ of *Fieri Facias*, issued out of Her Majesty's Court of Queen's Bench, and to me directed, against the lands and tenements of James Ekins, at the suit of Henry Segar—I have seized and taken in execution, as belonging to the said James Ekins, the south end of Lot No. 21, in the 7th concession of the Township of Crowland, in the said District of Niagara; which I will expose for sale, at the Sheriff's Office, in the Town of Niagara, on Saturday, the 26th day of June next, at 12 o'clock, noon.

W. KINGSMILL,
Sheriff, N. D.

Sheriff's Office, Niagara,
26th March, 1841. 49-i

Sheriff's Sale.

Niagara District, to wit. } BY virtue of a writ of *Fieri Facias*, issued out of Her Majesty's Court of Queen's Bench, and to me directed, against the lands and tenements of John Thomas Taylor, at the suit of Henry Mittleberger, I have seized and taken in execution, as belonging to the said John Thomas Taylor, the following property:—One lot of land, situated in St. Catharines, containing by admeasurement 44 perches, which is composed of part of lot No. 13, in the 6th concession of Grantham, and is butted and bounded as follows: beginning at a stake on the north side of Salina-street, (now called Yates-street) in St. Catharines, and at the south-westerly angle of said lot; thence north 25½ degrees east, 2 chains, 13 links, adjoining the line of Johnson Butler, (now John Fisher;) thence south 65 degrees east, 1 chain, 6 links, adjoining the line of S. Parker, (now Wm. C. Chase;) thence south 25½ west, 1 chain, 73 links, more or less, to the north side of said street, adjoining the land of W. C. Chase; thence north 80½ west, 1 chain, 49 links, along the said street, more or less, to the place of beginning; all of which I shall offer for sale, at the Sheriff's Office, in the town of Niagara, on Saturday, the 26th day of June, at 12 o'clock. Any claims against the said property, to be made known to me, on or before the day of sale.

WILLIAM KINGSMILL,
Sheriff, N. D.

Sheriff's Office, Niagara,
22nd March, 1841. i-47

In the Queen's Bench.

Niagara District, to wit. } BY virtue of a Writ of *Fieri Facias*, issued out of Her Majesty's Court of Queen's Bench, and to me directed, against the lands and tenements of Thomas Adams, at the suit of Samuel Hort; I have seized and taken in Execution, as belonging to the said Thomas Adams, the following property, viz:—Lots No. 20, water lot, South bank of Welland Canal, St. Catharines; and Nos. 12 and 13, Village lots, St. Catharines—the whole of these lots are parts of Nos. 17 and 18, in the 8th concession of the township of Grantham—all of which I shall offer for sale at the Sheriff's Office, in the Town of Niagara, on Saturday, the 22nd day of May, 1841, at 12 o'clock, noon.

Any claims against the said property, to be made known to me on or before the day of sale.

W. KINGSMILL,
Sheriff. N. D.

Sheriff's Office, Niagara,
17th February, 1841. 43-i

NIAGARA DISTRICT COURT.

Niagara District, to wit. } NOTICE is hereby given, that by virtue of a Warrant of Attachment, issued out of the Niagara District Court, and to me directed, against the estate of William Martindale, an absconding or concealed debtor, at the suit of James Kerr, for the sum of twenty pounds, fourteen shillings and six pence; I have seized all the estate, real and personal, of the said William Martindale, and unless the said William Martindale return within the jurisdiction of the said Court, and put in bail to the action, or cause the said claim to be discharged within three calendar months, all the estate real and personal, or so much thereof as

may be necessary, will be held liable for the payment, benefit and satisfaction of the said claim.

W. KINGSMILL,
Sheriff Niagara District.

Sheriff's Office, Niagara,
1st March, 1841. 44-sn

First published in Gazette, 11th March, 1481.

SHERIFF'S SALE.

Niagara District, } BY virtue of two
to wit. } Writs of Fieri Facias, issued out of Her Majesty's Court of Queen's Bench, and to me directed, at the suits of Thomas Sewell, against the lands and tenements of David Thompson; I have seized and taken in execution, as belonging to the said David Thompson, lot No. 1, 3rd concession of the township of Grantham, in the county of Lincoln, Niagara District; which I shall offer for sale at the Court-house, in the Town of Niagara, on Saturday, the 29th day of May, 1841, at 12 o'clock noon, for cash only.

WILLIAM KINGSMILL,
Sheriff, N. D.

Sheriff's Office, Niagara,
27th February, 1841. 44-1

Sheriff's Sale Postponed.

THE sale of John Khanin Fullarton's lands, at the respective suits of the President, Directors and Company, of the Gore Bank, and James Matthew Whyte, formerly advertised to be sold on the twentieth day of March instant, is Postponed until Saturday, the 29th day of May next, at the same place and hour.

WILLIAM KINGSMILL,
Sheriff, N. D.

Sheriff's Office, Niagara,
2d March, 1841. 44-1

Sheriff's Sale Postponed.

CANADA, } THE sale of the
London District, } lands belonging to
to wit. } A.J.W.G.VanEgmond, at the suits of several creditors, is further postponed, until Saturday, the 24th day of April next, at the Court House, in the town of London, at the hour of 12 o'clock, noon; one of the executions being a *Venditiona Exponas*.

JAMES HAMILTON,
Sheriff, L. D.

Sheriff's Office, London,
16th March, 1841. i-46

Sheriff's Sale.

Henry Morson—*Plaintiff.*
vs.
John R. McDonald—*Defendant.*
George Auldjo—*Plaintiff.*
vs.
John R. McDonald—*Defendant.*

CANADA, } BY virtue of two
London District, } writs of Execu-
to wit. } tion, issued out of Her Majesty's Court of Queen's Bench, and to me directed, against the lands and tenements of the Defendant—I have seized and taken in execution, the following property, viz: Lot D. in the broken front, on the River Thames, township of Delaware, London District; which land, I shall offer for sale, at the Court House, in the town of London, on Saturday, the 8th day of May next, at 12 o'clock, noon.

JAMES HAMILTON,
Sheriff, L. D.

Sheriff's Office, London,
20th March, 1841. i-48

Robert Gillespie, George Moffatt, John Jamieson, Alexander Gillespie, the younger, and Robert Gillespie, the younger, *Plaintiff's.*
vs.
William Fisher Gooding, and Jasper Kimball Gooding, *Defendant's.*

Upper Canada, } BY virtue of two
London District, } Writs of *Fieri Facias*, issued out of Her Majesty's Court of Queen's Bench, at the suit of the above named plaintiff's, and to me directed, against the lands and tenements of the defendant's, I have seized and taken in Execution the following property, viz: Lot number seven, concession C, township of Goderich, ten acres; lot number nineteen, first concession township of Goderich, lake shore, one hundred and thirty five acres; lot number eleven, third concession of Goderich, eighty acres; lot number ten, fourth concession of Goderich, eighty acres; also the following lots in the town of Goderich—lot number nineteen, north side of Light House street; lot number one, and lot number fourteen, Harbour Flat; lot number twenty-two, south side of West street; lot number eighteen, north side of Light House street; lot number twenty-one, south side of West street; lot number fifteen, south side of Light House street; lot number two, south side of West street; lot number twenty-three, south side of West street; lot number one, Light House Point; lot number twenty-five, Light House street; lot number nine, Harbour Flat; lot number twelve, south side of West street; which lands, and the appurtenances thereon, I shall offer for sale, at the Court House, in the town of London, on Saturday, the 24th day of April next, at 12 o'clock, noon.

JAMES HAMILTON,
Sheriff, L. D.

Sheriff's Office, London,
22nd January, 1841. i-45

Postponement of Sheriff's Sale.

McNabb *vs.* Mathewson.

London District, } THE sale of lands
to wit. } in the above suit is postponed, until Saturday, the 17th day of April next, at the same place and hour.

JAMES HAMILTON,
Sheriff.

Sheriff's Office, London,
16th January, 1841. i-38

Sheriff's Sale.

H. P. Simmons—*Plaintiff.*
vs.
Samuel Smith—*Defendant.*

Western District, } BY virtue of a writ
to wit. } of Fieri Facias, issued out of Her Majesty's Court of Queen's Bench, and to me directed, against the lands and tenements of the defendant—I have seized and taken in execution, the following property, viz: lot No. 26, in the 4th concession, 200 acres; lot No. 27, in the 4th concession, 194 acres; lot No. 28, in the 4th concession, 197 acres; the east half of lot No. 30, in the 3rd concession, 85 acres; the west half of lot No. 30, in the 5th concession, 100 acres; lot No. 17, in the 2nd concession, 200 acres; lot No. 16, in the 3rd concession, 100 acres; lot No. 17, in the 10th, 200 acres; lot No. 16, in the 7th concession, 20 acres; all in the township of Zone, in the County of Kent; which property, I shall offer for sale, at the Court House, in the town of Sandwich, on Tuesday, the 15th day of June next, at 12 o'clock, noon.

All persons having any claims on the above property, or any part thereof, are requested to make the same known to me, on or before the day of sale

RAYMOND BABY,
Late Sheriff, W. D.

By JOHN A. RAY,
Late Deputy Sheriff.

Sheriff's Office, Sandwich,
15th March, 1841. i-46

SHERIFF'S SALE

OF the Lands and Tenements of Nathaniel Hughson, at the suit of the Honourable George Moffatt, and John Jamieson, is POSTPONED, till Monday, the twenty-first day of June next, at the Court House, Woodstock, at 12 o'clock, noon.

JAMES CARRALL,
Sheriff, B. D.

Sheriff's Office, Woodstock,
April 5, 1841. 49

Sheriff's Sales.

District of Brock, } BY virtue of a writ
to wit. } of *Fieri Facias*, issued out of Her Majesty's Court of Queen's Bench, and to me directed, against the lands and tenements of Mary Crooks, Executrix of the last will and testament of William Crooks, deceased, at the suit of Samuel Street—I have seized and taken in execution, as belonging to the said Mary Crooks, Executrix of the last will and testament of the said William Crooks, deceased: lot 34, in the 12th concession, west half of 24, in the 1st concession; broken lot 17, in the 16th concession; and lots 18 and 19, in the 14th concession of the township of Zorra; all which I will expose for sale, on Monday, the 21st day of June next, at the Court House, in the town of Woodstock, at the hour of 12 o'clock, noon.

JAMES CARRALL,
Sheriff, B. D.

Sheriff's Office, Woodstock,
2nd March, 1841. i-47

District of Brock, } BY virtue of a writ
to wit. } of *Fieri Facias*, issued out of Her Majesty's Court of Queen's Bench, and to me directed, against the lands and tenements of Thomas Grey, at the suit of William Grey—I have seized and taken in execution, as belonging to the said Thomas Grey, the north half of lot No. 14, in the 1st concession of Oxford, Eastern Division; which I will expose for sale, on Monday, the 21st day of June next, at the Court House, in the town of Woodstock, at the hour of 12 o'clock, noon.

JAMES CARRALL,
Sheriff, B. D.

Sheriff's Office, Woodstock,
2nd March, 1841. i-47

District of Brock, } BY virtue of a writ
to wit. } of *Fieri Facias*, issued out of Her Majesty's Court of Queen's Bench, and to me directed, against the lands and tenements of William Retallick, at the suit of Colin Campbell Ferrie, Adam Ferrie, the elder; Adam Ferrie, the younger; and James McIntyre—I have seized and taken in execution, as belonging as to the said William Retallick, 1 acre, part of the north-east part; and 2 acres, 2 roods, 16 perches, part of the north-east quarter

of lot No. 7, in the 1st concession of the township of Oxford, Eastern Division; all which I will expose for sale, on Wednesday, the 16th day of June next, at the Court House, in the town of Woodstock, at the hour of 12 o'clock, noon.

JAMES CARRALL,
Sheriff, B. D.

Sheriff's Office, Woodstock,
2nd March, 1841. i-47

CHANCERY SALE.

TO be peremptorily sold, pursuant to Decrees of the High Court of Chancery, made in two certain causes of Ridout and others, *v.* Cicero Madison Ives, and Ridout and others, *v.* Nathaniel Jefferson Ives, with the approbation of JOHN GODFREY SPRAGGE, Esquire, the Master of the said Court, at the Mansion House Hotel, in the Town of Brantford, in the Gore District, on Monday the tenth day of May next, at twelve o'clock at noon, in Lots—those valuable freehold lands and premises, generally known as the

"IVES PROPERTY,"

Late in the possession of the said C. M. Ives and N. J. Ives, and situated on the main road between Brantford and London, and about ten miles west from the said Town of Brantford.

Particulars may be had, gratis, at the said Master's Chambers in the City of Toronto; of Messrs. Gamble & Boulton, Solicitors; Mr. Maddock, Solicitor; and at the Inn.

c-49 JOHN G. SPRAGGE.

EASTER TERM, 4th VICTORIA.

Spring Circuit, 1841.

NOTICE is hereby given, that the Courts of Oyer and Terminer, and General Gaol Delivery, and of Assize and Nisi Prius, on the the several Circuits, will be held as follows:

Home Circuit.

HIS HONOUR THE CHIEF JUSTICE.

Town.	District.	
Toronto	Home	Tuesday, 25th May.
Hamilton	Gore	Thursday, 1st April.
Niagara	Niagara	Tuesday, 20th April.
Guelph	Wellington	Wednesday, 12th May.

Western Circuit.

HIS HONOUR MR. JUSTICE MACAULAY.

Simcoe	Talbot	Thursday, 29th April.
Woodstock	Brock	Tuesday, 4th May.
London	London	Monday, 10th May.
Sandwich	Western	Thursday, 20th May.

Midland Circuit.

HIS HONOUR MR. JUSTICE MCLEAN.

Amherst	Newcastle	Monday, 26th April.
Belleville	Victoria	Tuesday, 4th May.
Picton	P. Edward, Tuesday, 11th May.	
Kingston	Midland	Tuesday, 18th May.

Eastern Circuit.

HIS HONOUR MR. JUSTICE JONES.

Brockville	Johnstown	Tuesday, 20th April.
Cornwall	Eastern	Monday, 3rd May.
L'Orignal	Ottawa	Tuesday, 11th May.
Perth	Bathurst	Tuesday, 18th May.

Of which all Sheriffs, Coroners, Magistrates, Gaolers, and other Peace Officers, are commanded to take notice.

By order of the Court.

CHARLES C. SMALL,
Clerk of the Crown and Pleas.

39

NOTICE is hereby given, that the inhabitants of the Townships of Bayham and Walpole, will petition the Legislature, at its next Session, to pass an Act to annex those Townships to the District of Talbot.

March 30th, 1841. 48

NOTICE—Application will be made to the Legislature of this Province, at its next Session, for an Act to Naturalize the subscribers.

DANIEL AKIN, AND
WILLIAM S. AKIN, His Son.

Edwardsburgh, 27th *January*, 1841. 39

NOTICE is hereby given, that Frederick Chase Capreol, of the City of Toronto, in the Province of Upper Canada, will apply to the next Session of the Legislature for leave to bring in a Bill to authorize him to construct a substantial Rail Road, with all the necessary Station Houses, Entrances, &c. &c. for the speedy conveyance of goods and passengers between Kingston and Montreal, and to raise the funds for the same by way of Lottery, to carry it into effect as soon as possible.

Toronto, 27th March, 1840. 47.

NOTICE is hereby given, that an application will be made to the next Session of Parliament, to annex the Township of Puslinch, to the Wellington District.

Puslinch, 31st July, 1840. 13

NOTICE is hereby given, that the Directors and Company of the Port Darlington Harbour Company, will make application to the Legislature, at its next Session, for a Loan of Money, to assist in completing the Harbour of Port Darlington, in the Newcastle District.

Port Darlington,
18th January, 1841. ai-38

NOTICE is hereby given, that the Inhabitants of the Townships of Gloucester and Osgoode, will petition to the Legislature, at its next meeting, for aid to make a Turupike Road through those Townships, in order to intersect the Road leading through South Gower to Prescott, and effectually open the communication between Bytown on the Ottawa, and Prescott on the St. Lawrence.

Osgoode 30th *Sept'r.* 1840. 24

NOTICE is hereby given, that at the next meeting of the Legislature, application will be made to charter a Company, for the purpose of erecting a wharf and buildings, at Presq'ile Harbor, in the Newcastle District. 43

NOTICE.—Application will be made to the Legislature of the United Province, at its first Session, for an Act to naturalize the subscriber.

REV. WILLIAM SHARTS.

Williamsburgh, Feb'y. 15th, 1841. 43

NOTICE is hereby given, that application will be made at the next Session of Parliament, for an Act to incorporate a Company, to excavate or make a cut through the lands of John Holme, William Kirby, and Abraham K. Smith, and erect a dam across the Grand River, for hydraulic purposes.

Brantford, 25th February, 1841. 43

NOTICE is hereby given, that application will be made at the next ensuing Session of the Legislature, for an Act to allow a Bridge to be built across the Grand River, on the direct Road from Hamilton to Port Dover, at the Village of Caledonia.

Grand River, 18th Feb. 1841. 42

NOTICE is hereby given, that an application will be made by petition to the Legislature at its next Session, for the passage of an Act to annex the township of Oakland, to the Talbot District.

Oakland, February 20th, 1841. 43

NOTICE is hereby given, that the inhabitants of the Eastern and Ottawa Districts, will petition the Legislature, at its next Session, for the passage of an Act to annex the four northern Concessions of Kenyon, and the five northern Concessions of Lochiel, (in the Eastern District,) to the District of Ottawa.

L'Orignal, 4th Jan'y. 1841. 36

NOTICE.—The Commissioners of the Home District Turnpike Trust, hereby give notice, that it is their intention to apply to the Legislature, at its next Sitting, for leave to bring in a Bill to compel the Corporation of the City of Toronto, to reimburse the Home District Turnpike Trusts, such sums as they have expended in Macadamizing the Roads within the City and Liberties and also to keep the same in repair.

Toronto, 10th Feb'y. 1841. 40

NOTICE is hereby given, that an application will be made to the Legislature at their next Session, for an additional rate to be imposed in the Gore District, for the purpose of liquidating the debts of the District.

Court House, Hamilton,
26th *May*, 1840. 9

NOTICE is hereby given, that application will be made at the next Session of the Provincial Parliament, by the Magistrates of the District of London, for an Act to authorise the additional sum of three thousand five hundred pounds, to be raised by assessment on the Inhabitants of the said District, for the purpose of erecting a new Gaol in the town of London, agreeably to the plan approved of by the Honourable the Commissioners under the Act, entitled, "An Act to regulate the future erections of Gaols in this Province."

London, 21st *April*, 1840. 8

NOTICE is hereby given, that an aplication will be made at the next meeting of the Legislature, for an Act to incorporate a Company for the purpose of constructing a Macadamized Road from Fort Erie to Chippewa, in the Niagara District.

Fort Erie, 26th March, 1840. 47

NOTICE.—Application will be made by the Magistrates and other Inhabitants of the County of Simcoe, to the Legislature at the next Session of Parliament, for an Act to authorise the Magistrates of the County to raise a further loan of £2,000, to complete the District Buildings. 12

NOTICE is hereby given, that application will be made by the undersigned, and others, at the next Session of the Provincial Parliament, for an Act to incorporate a Company, for the construction of a Macadamized, Plank, or Turnpike Road, from the intersection of the third concession of Beverly with the Dundas and Waterloo Macadamized Road, to the town of London.

ELAM STIMSON.

St. George, Dec'r. 21, 1840. 34

NOTICE is hereby given, that an application will be made to the Legislature, at its next Meeting, to pass an Act to authorise the Magistrates of the intended new District of Dalhousie, to borrow an additional sum of Money, to complete the Gaol and Court House, in said District.

Bytown, 10th *August*, 1840. 32

NOTICE is hereby given, that application will be made by the undersigned, and others, at the next Session of the Provincial Parliament, for an Act authorising the incorporation of a *Marine Insurance Company*, to be established in the Town of Kingston.

JOHN IVES.

Kingston, December 1, 1840. 31

NOTICE is hereby given, that the Inhabitants of the Townships of South Gower and Mountain, will petition to the Legislature, at its next Meeting, for aid to make a Turnpike Road through Gloucester and Osgoode, as well as South Gower and Mountain, in order to intersect the Road leading through South Gower to Prescott, and effectually open the communication between Bytown on the Ottawa, and Prescott on the St. Lawrence.

South Gower,
3rd *October*, 1840. 31

NOTICE is hereby given, that application will be made to the Legislature, at its next Sitting, to pass an Act authorising Trustees appointed by the Religious Society of Friends, commonly called Quakers, to hold Lands, for the purposes of Education. 27

November 2, 1840.

NOTICE is hereby given, that an application will be made at the next Session of the Provincial Parliament, for permission to continue, for a definite period, the extra tax now collected in the Wellington District, in order to complete the Court House and Wall round the Gaol.

Guelph, 4th *November*, 1840. 27

NOTICE is hereby given, that application will be made to the Provincial Parliament, in its next Session, for an act to amend a certain act passed in the third year of the reign of His late Majesty William 4th entitled, "An Act to define the limits of the Town of Hamilton, in the District of Gore, and to establish a police and Public Market, therein."

R. O. DUGGAN,
President Board Police

Hamilton, June 29th, 1840. 9

PUBLIC NOTICE is hereby given, that the inhabitants of the Ottawa District intend to petition the Provincial Legislature at its next Session, for the passage of an Act imposing upon the rate-payers of the said District, an additional tax of one halfpenny in the pound, for the space of five years next thereafter, for the purpose of rebuilding or enlarging and improving the Gaol and Court House of the said District at L'Orignal.

L'Orignal, May 6th, 1840. 2

NOTICE.—An application will be made to Parliament, for an Act of Incorporation for a Joint Stock Company, to be called "The Humber Harbour Company," for the purpose of building Piers and forming a Harbour at the mouth of the River Humber.

Toronto, August 29th, 1840. 17

NOTICE is hereby given, that application will be made at the next Session of the Provincial Parliament, for an Act to naturalize the Subscriber.

ABRAHAM V. V. PRUYN.

Picton, August 24th, 1840. 17

NOTICE is hereby given, that application will be made to the ensuing Session of the Provincial Parliament, to enlarge and define the limits of the Town of Woodstock, in the County of Oxford, District of Brock, Upper Canada. 40

NOTICE is hereby given, that the Inhabitants of the County of Kent, in the Western District, will apply to the Legislature of the United Province of Upper and Lower Canada, at its first Session, to have the said County of Kent erected into a separate District.

Raleigh, 22nd January, 1841. 39

NOTICE.—Application will be made to the Legislature of this Province, at its next Session, for an act to naturalize the subscriber. ORRIN PIERCE.

Carlton Place, 23rd April, 1840. 52

NOTICE.

Sydenham Harbour and Rail Road Company.

APPLICATION will be made by this Company, at the first Session of the United Parliament, for a Charter to construct a Harbour and Rail Road in the Eastern part of the Township of Whitby.

Sydenham, 16th Jan'y. 1841. 33

NOTICE is hereby given, that application will be made to the Provincial Parliament, in its next Session, for an Act to incorporate certain persons, under the name and style of "The Lake Superior Mining and Fishing Company," with the exclusive right of fishing and carrying on Mining operations, on the North or Upper Canada shores of Lake Superior.

JOHN PRINCE,
The Park Farm, Sandwich, U. C.

Dated 27th April, 1840. 1

NOTICE.—Application will be made at the next Session of the Legislature, for an Act of Parliament to authorise the Inspectors of the Provincial Penitentiary, to shut up, and take possession of, for the purposes of the said Penitentiary, the ground forming the old public road, crossing the Penitentiary lot, on the west half of lot number 20, in the first concession of the township of Kingston, in lieu of a like allowance for road, now laid out and travelled upon, in rear of the present road, in the said lot.

H. SMITH, *Warden.*

Provincia Penitentiary,
17th August, 1840. 16

NOTICE is hereby given, that application will be made to the Provincial Parliament, at its next Session, to repeal so much of an Act passed in the first Session of the 13th Parliament, 7th William IV, Chapter 62, as makes the Gore, London, and Western Districts responsible by assessment, upon all property liable to pay the ordinary taxes, for the payment of the Interest on £200,000 to be loaned to a Company for constructing the Great Western Rail-Road.

ABSALOM SHADE.

Galt, 21st *September*, 1840. 20

NOTICE is hereby given, that application will be made at the next Session of the Legislature, for a sum of Money, to repair the Egremont Road.

Errol, 14th November, 1840. 29

NOTICE is hereby given, that application will be made by the Inhabitants of the Townships of Toronto, and Chinguacousy, and the Gore, at the next Session of the Legislature, to have the 6th line, between the townships of Toronto, Chinguacousy and the Gore, turnpiked through in a direct line, to Dundas street; as appointed by act of Parliament.

Toronto township,
14th October, 1840. 24

Consuno, *July* 8th, 1840.

THE Trustees of the Upper Canada Academy, hereby give notice, that they will apply to the Legislature, at its next Session, for a College Charter for the said Institution. 10

Whitby Harbour Company.

NOTICE is hereby given, that application will be made to the first Session of the United Parliament, for a charter, incorporating said Company, for the purpose of improving the Harbour in the most Eastern part of the township of Whitby, commonly called "Hall's Marsh".

Whitby, Feb. 3, 1841. 39

NOTICE is hereby given, that application will be made at the ensuing Session of the Legislature, for liberty to erect a Mill Dam across the River Thames, adjoining the rapids situate on lot No. 8, in the front concession of the township of Howard, across to the opposite lot No. 8, in the front concession of the township of Camden, for the purpose of establishing a Flour Mill, on the said lot No. 8, in the township of Howard.

Chatham, 11th February, 1841. 43

NOTICE is hereby given, that application will be made at the next Session of Parliament, for a sum of money to repair and make permanent the bridge and approaches, at Burlington Heights.

Hamilton, 1st July, 1840. 9

GRAND RIVER NAVIGATION COMPANY'S OFFICE,
Seneca, March 19th, 1841.

NOTICE is hereby given, that the Election of Directors to serve for the ensuing year, in the Grand River Navigation Company, will take place, at the Company's Office, Seneca, at 12 o'clock, noon, on the First Monday in May next.

JOHN JACKSON,
47-t *Sec'y. G. R. N. Comp'y.*

To the Public.

I HEREBY give notice, that I forbid any one purchasing or receiving a NOTE OF HAND, signed by myself and Michael Seyer, and dated 7th March, 1835, for Two Hundred and Fifty Pounds, Currency, and payable six years after date, to MARCUS MERRICK, or bearer, with interest, as we have paid the said Note to Mr. Edmund Ritchie, the owner thereof when it became due. The said Note was placed in the hands of Henry Sherwood, Esquire, to carry into effect a certain proposed arrangement, and has been lost or mislaid.

MILTON DAVIS.

Hamilton, 10th April, 1841.

I hereby acknowledge to have received payment in full, of the above Note.

EDMUND RITCHIE.

Hamilton, 10th *April*, 1841. 49-sn

PHŒNIX
Fire Assurance Company
OF LONDON.

AGENCY AT TORONTO.

THE Subscriber having received from the Company's Agents in Canada, the necessary authority, instructions, &c., is now prepared to receive orders for insurance.

Office at 164, King Street; hours, from 10 to 3.

ROBERT STANTON.

PRINTED by R. STANTON, Printer to the QUEEN'S MOST EXCELLENT MAJESTY.

SUPPLEMENT TO THE

Upper Canada Gazette.

By Authority.

TORONTO, THURSDAY, APRIL 15, 1841.

PROVINCE OF CANADA. } SYDENHAM.

HIS EXCELLENCY THE RIGHT HONOURABLE CHARLES, BARON SYDENHAM, of Sydenham, in the County of Kent, and of Toronto in Canada, one of Her Majesty's most Honourable Privy Council, Governor-General of British North America, and Captain-General and Governor-in-Chief in and over the Provinces of Canada, Nova Scotia, New Brunswick, and the Island of Prince Edward, and Vice-Admiral of the same.

TO THOMAS WILLIAM CLINTON MURDOCH, of the City of Montreal, of the said Province, Esquire—

GREETING:

WHEREAS in and by a certain Act, made and passed in the Fourth year of the Reign of our SOVEREIGN LADY VICTORIA, by the Grace of GOD, of the United Kingdom of Great Britain and Ireland, QUEEN, Defender of the Faith, entitled, "An Act to Re-unite the Provinces of Upper and Lower Canada, and for the Government of Canada," it is amongst other things enacted, that it shall be lawful for our said LADY the QUEEN, to authorise the Governor of the Province of Canada to assign, depute, substitute and appoint, any person or persons, jointly or severally, to be His Deputy or Deputies within any part or parts of the Province of Canada, and in that capacity to exercise, perform and execute, during the pleasure of the said Governor-General, such of the powers, functions and authorities, as well Judicial as other, as before and at the time of the passing of the said Act were vested in the Governor, Lieutenant-Governor, or Person Administering the Government of the Provinces of Upper and Lower Canada respectively, and which, from and after the Union of the said Province, shall become vested in the Governor of the Province of Canada, as the Governor of the Province of Canada shall deem to be necessary or expedient: *Provided always*, that by the appointment of a Deputy or Deputies as aforesaid, the power and authority of the Governor of the Province of Canada, shall not be abridged, altered, or in any way effected, otherwise than as Her Majesty shall think proper to direct:—

And whereas, by Letters Patent under the Great Seal of the United Kingdom of Great Britain and Ireland, bearing date at Westminster, the twenty-ninth day of August, in the fourth year of Her Majesty's reign, and directed to me, the said CHARLES, BARON SYDENHAM, Her Majesty did, amongst other things, constitute and appoint me, the said CHARLES, BARON SYDENHAM, to be, during Her pleasure, Captain General and Governor-in-Chief in and over the said Province of Canada, and did also authorise and empower me, the said CHARLES, BARON SYDENHAM, to assign, depute, substitute and appoint, any person or persons, jointly or severally, to be my Deputy or Deputies as aforesaid. NOW KNOW YE, that I, the said CHARLES, BARON SYDENHAM, in execution of the said authority so granted and committed to me as aforesaid, and in pursuance of the provisions of the said recited Act, have assigned, deputed, substituted and appointed, and by these Presents do assign, depute, substitute and appoint you, the said THOMAS WILLIAM CLINTON MURDOCH, to be my Deputy within the said Province, and in that capacity to exercise, perform and execute, during my pleasure, all and every the powers, functions and authorities, which are now vested in me, as Governor of the said Province of Canada, relating to or in respect of the granting Warrants for the payment of money, Marriage Licences, and Ferry Licences, in and for the said Province of Canada: *Provided always*, that by this appointment, my authority and power, as Governor of the Province of Canada, shall not be abridged, altered, or in any way effected, otherwise than as Her Majesty shall think proper to direct.

GIVEN under my Hand and Seal at Arms, at the Government House, in the City of Montreal, in the said Province of Canada, the eighth day of April, in the year of our Lord one thousand eight hundred and forty-one, and in the Fourth year of Her Majesty's Reign.

By His Excellency's Command.

D. DALY,
Secretary.

TORONTO, Printed by R. STANTON, Printer to the QUEEN'S MOST EXCELLENT MAJESTY.

Upper Canada Gazette.

VOL. XVI. TORONTO, THURSDAY, FEBRUARY 10, 1842. NO. 40

By Authority.

Eastern District, } PUBLIC Notice is
to wit. } hereby given, that by virtue of certain writs to me directed, I shall attend at the Court House in the town of Cornwall, on Wednesday the 27th April next, at 10 o'clock forenoon, being the second day of the General Quarter Sessions of the Peace, and shall then and there offer for sale, the lands in the townships of Lancaster, Lochiel, Charlottenburgh, Kenyon, Cornwall, Roxboro, Osnabrock, Finch, Williamsburgh, Winchester, Matilda and Mountain, advertised by the Treasurer of said District, as are in arrear for assessment and road tax, up to the thirty-first day of July 1837, 1838, and 1839, the same having been offered for sale by me heretofore, at two shillings and six pence, according to the statute in that case made and provided.

A. McMARTIN,
Sheriff, E. D.

Sheriff's Office, Cornwall,
19th January, 1842. i-38

In the Queen's Bench.

Eastern District, } BY virtue of a war-
to wit: } rant of Attachment issued out of Her Majesty's Court of Queen's Bench, and to me directed, against the estate real and personal of Angus McPhail, an absconding or concealed debtor, at the suit of Charles Dutcher Sheldon, for the sum of two hundred and sixteen pounds, six shillings and five pence, I have seized all the estate, real as well as personal, of the said Angus McPhail, and unless the said Angus McPhail, return within the jurisdiction of the said Court, and put in bail to the action, within three calendar months, or cause the said claim to be discharged, all the real and personal estate of the said Angus McPhail, or so much thereof as may be necessary, will be held liable for the payment, benefit, and satisfaction of the said claim.

A. McMARTIN,
Sheriff, E. D.

Sheriff's Office, Cornwall,
17th December, 1841. 34-sn

First published in Gazette, Dec. 30, 1841.

In the District Court.

Eastern District, } BY virtue of a war-
to wit: } rant of Attachment issued out of the Eastern District Court, and to me directed, against the estate real and personal of John Eaman, an absconding or concealed debtor, at the suit of Charles Curtis Farrand, for the sum of Forty Pounds, I have seized all the estate real as well as personal of the said John Eaman, and unless the said John Eaman return within the jurisdiction of the said Court, and put in bail to the action, within three calendar months, or cause the said claim to be discharged, all the real and personal estate of the said John Eaman, or so much thereof as may be necessary, will be held liable for the payment, benefit, and satisfaction of the said claim.

A. McMARTIN,
Sheriff, E. D.

Sheriff's Office, Cornwall,
17th December, 1841. 34-sn

First published in Gazette Dec. 30, 1841.

Ottawa District, } BY virtue of a Writ
to wit: } of Fieri Facias issued out of Her Majesty's Court of Queen's Bench, and to me directed, against the lands and tenements of John MacDonell, at the suit of George Auldjo, I have seized and taken the following lands and tenements, viz.:—Lots 1 and 2, in the 1st concession of East Hawkesbury, County of Prescott, Ottawa District, containing, with their broken fronts, about 500 acres, with a Stone Dwelling House three stories high, and other buildings thereon erected. The North halves of Lots 1 and 2, in the 2nd concession of East Hawkesbury, containing about 200 acres. The front halves of Lots 1 and 2, in the 3rd concession of the Gore of East Hawkesbury, containing about 200 acres: and Lot No. 1, in the 3rd concession of Caledonia, about 200 acres. All of which I shall expose to Public Sale on Saturday the 13th day of March, 1842, at 12 o'clock noon, at the Court House in the Town of L'Orignal.

CH'S. P. TREADWELL,
Sheriff, O. D.

Sheriff's Office, L'Orignal,
13th December, 1841. i-36

Ottawa District, } NOTICE is hereby
to wit: } given, that by virtue of a Warrant of Attachment, issued out of Her Majesty's Court of Queen's Bench, and to me directed, against the estate of David Moffatt, an absconding or concealed debtor, at the suit of Julius C. Blasdell, for the sum of forty pounds; I have seized all the estate, real as well as personal, of the said David Moffatt, and unless the said David Moffatt return within the jurisdiction of the said Court, and put in bail to the action, or cause the claim to the said action to be discharged within three calendar months, all the estate real and personal, or so much thereof as may be necessary, will be held liable for the payment, benefit and satisfaction of the said claim.

CHS. P. TREADWELL,
Sheriff, Ottawa District.

Sheriff's Office, L'Orignal,
3rd January, 1842. sn-36

First published in Gazette, 13 Jany. 1842.

District of Ottawa, } NOTICE is
to wit: } hereby given, that by virtue of a warrant of Attachment, issued out of Her Majesty's Court of Queen's Bench, at Toronto, and to me directed, against the estate real and personal of Daniel Carroll, an absconding or concealed debtor, at the suit of Timothy Connons, for the sum of twenty five pounds, I have seized all the estate real as well as personal of the said Daniel Carroll, and unless the said Daniel Carroll return within the jurisdiction of the said Court, and put in bail to the action, or cause the claim of the said Timothy Connons to be discharged within three calendar months, all the estate real and personal of the said Daniel Carroll, or so much thereof as may be necessary, will be held liable for the payment, benefit, and satisfaction of the said claim.

CHAS. P. TREADWELL,
Sheriff.

Sheriff's Office, L'Orignal,
28th October, 1841. 29-sn

First published in Gazette, Nov'r. 25th, 1841.

Sheriff's Sale.

Bathurst District, } BY virtue of a writ
to wit: } of *Fieri Facias* issued out of Her Majesty's Court of Queen's Bench at Toronto, and to me directed, against the lands and tenements of John Mitchell, at the suit of Robert Mansell, I have seized and taken in execution, as the property of the said John Mitchell, the rear half of lot number sixteen, in the seventh concession of the township of Ramsay, containing one hundred acres, be the same more or less, with all the buildings and improvements thereon, which I shall expose for sale, at the Court House in Perth, on Saturday the 12th day of March next, at the hour of 12 o'clock, noon.

JOHN A. H. POWELL,
Sheriff.

Sheriff's Office, Perth,
7th December, 1841. i-38

Any person or persons having claims on the above property by Mortgage or otherwise, are requested to make the same known to me, on or before the day of sale.

Bathurst District, } NOTICE is here-
to wit, } by given, that by virtue of a Warrant of Attachment issued

out of Her Majesty's Court of Queen's Bench at Toronto, and to me directed, against the estate of John Mason, an absconding or concealed debtor, at the suit of John Hall, for the sum of One hundred and fifty-three pounds, I have seized all the estate, real as well as personal, of the said John Mason, and unless the said John Mason return within the jurisdiction of the said Court, and put in bail to the action, or cause the claim of the said John Hall to be discharged, within three calendar months, all the real and personal estate of the said John Mason, or so much thereof as may be necessary, will be held liable for the payment, benefit and satisfaction of the said claim.

JOHN A. H. POWELL,
Sheriff.

Sheriff's Office, Perth,
7th January, 1842. sn-38

First published in Gazette, 27th Jan. 1842.

SCHEDULE of Lands in the District of Bathurst, on which Taxes are in arrear for eight years, up to the 30th June, 1841.

TOWNSHIP OF BATHURST.

Con.	Lot.	No. of Acres.	No. of Years.	Amount in Arrear.
5	W 1	100	10	2 0 7½
216	E 16	100	12	2 8 9
9	W 3	100	9	1 16 6¾
10	E 6	100	10	2 0 7½
"	7	200	9	3 13 1½
	W 18	100	8	1 12 6
11	W 19	100	6	1 4 4½
12	W 11	82	10	1 15 8¾
"	W 15	82	10	1 15 8¾

BECKWITH.

1	E 13	100	10	2 0 7½
	W 18	100	8	1 12 6
2	E 3	100	4	14 5¼
	E 13	100	8	1 12 6
3	27	100	8	1 12 6

DRUMMOND.

1	W 23	100	8	1 12 6
4	E 3	100	8	1 12 6
5	W 25	100	4	14 5¼
7	W 8	100	10	2 0 7½
10	E 9	100	5	1 0 3¾
11	W 10	100	10	2 0 7½
12	E 1	80	4	11 6¼
	W 9	80	8	1 6 0

FITZROY.

2	22	200	8	3 5 0
3	W 7	100	9	1 16 6¾
"	20	200	9	3 13 1½
7	W 4	100	8	1 12 6
	13	200	9	3 13 1½
10	W 12	100	10	2 0 7½

HUNTLY.

5	5	200	9	3 13 1½
"	6	200	9	3 13 1½
8	15	200	8	3 5 0

LANARK.

3	E 26	100	10	2 0 7½
6	E 4	100	12	2 8 9
	E 19	100	10	2 0 7½

S. SHERBROOKE.

1	W 13	100	12	2 8 9
4	E 19	100	12	2 8 9
11	E 17	100	8	1 12 6

THOS. M. RADENHURST,
Treasurer, B. D.

Perth, 21st December, 1841. 37

Sheriff's Sale of Lands.

Midland District, } ON Wednesday the
to wit. } 4th day of May next, 1842, at the hour of 12 o'clock noon, will be sold by public auction, at the Sheriff's Office, in the town of Kingston, seized by virtue of several executions in the following suits, viz:—

In the Queen's Bench.

The President, Directors and Company of the Commercial Bank,
vs.
John McLean and Archibald McLean.

William Dennistown, John Downie Bryce, James Playfair, John McMurrich and William Fergusson,
vs.
John McLean.

In the District Court.

James Fraser,
vs.
John McLean.

In the Queen's Bench.

The President, Directors and Company of the Bank of Upper Canada, *vs.* John McLean.

The right title and interest of the above named defendant John McLean, in lots No. 225, 226, 227, 91, 102, 103, 114, 115, 276, in the town of Kingston—Lot No. 22, on Gore, in the township of Pittsburgh—Lots Nos. 1, 2 and 3, with Belles Island and broken front, and No. 5 and 6, on west side of Great River Cataraqui, in the township of Kingston, and South East quarter of lot No. 9, in the 4th concession of Kingston.

All persons having any claims on the above property, will please make the same known to me, on or before the day of sale.

ALLAN McDONELL,
Sheriff, M. D.

Sheriff's Office, Kingston,
25th January, 1842. 40-i

Sheriff's Sale.

Newcastle District, } ON Saturday the
to wit. } second day of April next, at 12 o'clock noon, will be sold at the Court-house in Cobourg, the undermentioned lands with the tenements thereon, seized by virtue of an execution issued out of the Queen's Bench, against Alexander McDonell, at the suit of William Fortune, viz:—

Park lots No. 9, 10 and 11, on lot number 13, in the 13th concession Monaghan, adjoining the town of Peterborough.

East half No. 1, in 10th concession Verulam.

South half No. 14, in 9th concession Dummer.

West half No. 15, in 10th concession Dummer.

South half No. 19, in 8th concession Ops.
East half No. 23, in 7th concession do
West half No. 21, in 8th concession do
No. 25, in 5th concession - - do

H. RUTTAN,
Sheriff.

Sheriff's Office, Cobourg,
December 27, 1841. 35-i

Sheriff's Sale.

Newcastle District, } ON Saturday the
to wit. } Second day of April next, will be sold at the Court-house in Cobourg, at 12 o'clock, noon, the undermentioned lands, with the tenements thereon, seized by virtue of two Executions in the District Court, in the following suits, viz.:

The President, Directors and Company of the Commercial Bank of the Midland District, *Plaintiffs.*
vs.
George W. Caddy, John Thomas Caddy, and George Cunningham, *Defendants:* and—

The President, Directors and Company of the Commercial Bank of the Midland District, *Plaintiffs.*
vs.
George W. Caddy, John Thomas Caddy, and George Cunningham, *Defendants.*

The East half and West half of Lot No. 21, in the 4th Concession of the Township of Doure.

H. RUTTAN,
Sheriff.

Sheriff's Office, Cobourg,
31st December, 1841. 1-35

In the Queen's Bench.

Newcastle District, } BY virtue of a
to wit: } warrant of Attachment issued out of Her Majesty's Court of Queen's Bench, and to me directed, against the estate, real and personal, of Patrick Lawrie, an absconding or concealed debtor, at the suit of Angus Crawford, for the sum of one hundred and forty-three pounds, eighteen shillings and six pence—I have seized all the estate, real as well as personal of the said Patrick Lawrie, and unless the said Patrick Lawrie, return within the jurisdiction of the said Court, and put in bail to the action, within three calendar months, or cause the said claim to be discharged, all the real and personal estate of the said Patrick Lawrie, or so much thereof as may be necessary, will be held liable for the payment, benefit and satisfaction of the said claim.

H. RUTTAN,
Sheriff.

Sheriff's Office, Cobourg,
November 1, 1841. sn-27

First pubished in Gazette Nov. 11, 1841.

In the District Court.

Newcastle District, } BY virtue of a
to wit: } writ of Attachment issued out of the Newcastle District Court, and to me directed, against the estate real and personal of James Noble, an absconding or concealed debtor, at the suit of James Hall, for the sum of thirteen pounds, eight shillings, and nine pence half-penny, I have seized all the estate real as well as personal of the said James Noble, and unless the said James Noble return within the jurisdiction of the said Court, and put in bail to the action, within three calendar months, or cause the said claim to be discharged, all the real and personal estate of the said James Noble, or so much thereof as may be necessary, will be held liable for the payment, benefit and satisfaction of the said claim.

H. RUTTAN,
Sheriff.

Sheriff's Office, Cobourg,
25th Oct., 1841. sn-26

First published in Gazette 4th Nov. 1841.

District of Gore, } BY virtue of a writ
to wit: } of *Fieri Facias*, issued out of Her Majesty's Court of Queen's Bench, and to me directed, against the lands and tenements of Malcolm Mc Arthur, an absconding or concealed debtor, at the suit of John Applegarth, I have seized and taken as the lands and tenements of the said Malcolm McArthur, lot No. 47, in P. H. Hamilton's survey of the town of Hamilton, being part of lot No. 15, 2nd concession, otherwise called 3rd concession of the township of Barton,—which I will sell by Public Auction, in the Court House, in the town of Hamilton, at 12 o'clock noon, on Saturday the fourth day of December 1841. under and by virtue of said writ.

ALLAN MACDONELL,
Sheriff, G. D.

Sheriff's Office, Hamilton,
28th August, 1841. 1-39

The above Sale is postponed till Thursday, the 10th March, 1842.

ALLAN MACDONELL,
Sheriff, G. D.

Sheriff's Office, Hamilton,
February 5, 1842.

ON the 15th day of January next, will be sold by public auction, at the Court House in the town of Hamilton, at 12 o'clock noon, the undermentioned lands and tenements taken in execution in the following suit, viz:—

Isaac Buchanan, Peter Buchanan, and Robert William Harris,
vs.
Walter O'Reilly.

In the township of Nelson, 2½ acres, with house, barn, &c., being parts of lots 7 and 8, south of Dundas street; 2½ acres, front part of No. 4, south of Dundas street, with house &c.; also, a village lot in the village of Palermo, situate on Dundas street, and being in the township of Trafalgar, upon which is a dwelling house and carpenters shop; lot No. 18, in the fifth concession of the township of Erin, 200 acres; south west halves of lots No. 10 and 11, in the 14th concession of the township of Garafraxa.

ALLAN MACDONELL,
Sheriff, G. D.

Sheriff's Office, Hamilton,
12th October, 1841.

☞ The above sale is postponed till Saturday, the 26th day of February next, at the same hour and place.

ALLAN MACDONELL,
Sheriff, G. D.

Sheriff's Office, Hamilton,
Jan. 15th 1842. c-39

In the Queen's Bench.

Canada, } BY virtue of a writ of
Gore District, } Attachment, issued
to wit. } out of Her Majesty's Court of Queen's Bench, and to me directed, against all the estate, real as well as personal, of Samuel Warren, and Gardner Warren, absconding or concealed debtors, at the suit of Milton Davis, for the sum of ninety-five pounds, eleven shillings and six pence, I have seized all the estate real as well as personal, of the said Samuel Warren and Gardner Warren, and unless the said Samuel Warren and Gardner Warren return within the jurisdiction of the said Court, and put in bail to the action, or cause the said claim to be discharged within three calendar months, all the estate real and personal or so much thereof as may be necessary, will be held liable for the payment, benefit and satisfaction of the said claim.

ALLAN MACDONELL,
Sheriff, G. D.

Sheriff's Office, Hamilton,
20th October, 1841. sn-36

First published in Gazette, 13 Jany. 1842.

In the Gore District Court.

Canada, } BY virtue of a writ of
Gore District, } Attachment, issued
to wit. } out of Her Majesty's Gore District Court, and to me directed, against all the estate real as well as personal, of the said Samuel Warren, an absconding debtor, at the suit of John Galbraith, the younger, for the sum of eighteen pounds, fifteen shillings, I have seized all the estate real as well as personal, of the said Samuel Warren, and unless the said Samuel Warren return within the jurisdiction of the said Court, and put in bail to the action, or cause the said claim to be discharged within three calendar months, all the estate real and personal, or so much thereof as may be necessary, will be held liable for the payment, benefit and satisfaction of the said claim.

ALLAN MACDONELL,
Sheriff, G. D.

Sheriff's Office, Hamilton,
Oct. 29th, 1841. sn-36

First published in Gazette, 13 Jany. 1842.

Sheriff's Sale.

Niagara District, } BY virtue of a writ
to wit: } of Venditioni Exponas and Fieri Facias, issued out of Her Majesty's Court of Queen's Bench, and to me directed, against the lands and tenements of George Augustus Ball, at the suit of George Hutt, I have seized and taken in execution as belonging to the said George Augustus Ball, parts of lots Nos. 26 & 27, in the 9th concession of the township of Grimsby, also a lot and house in St. Catharines, near the Inn of John Wright, on the North side—All which property I will expose for sale, at the Sheriff's Office in the town of Niagara, on Saturday the 12th day of February 1842, at 12 o'clock noon, for cash only.

W. KINGSMILL,
Sheriff, N. D.

Sheriff's Office, Niagara,
November 9th, 1841. 1-35

In the Queen's Bench.

THE sale of lands in the suit of the Honourable George Moffatt and John Jamieson, *vs.* Nathaniel Hughson, advertised to take place at the Court House in the town of Simcoe, on Saturday the 15th day of January 1842, is postponed until Tuesday, the first day of March next, at 12 o'clock, noon.

H. V. A. RAPELJE,
Sheriff, T. D.

Sheriff's Office, Simcoe,
13th January, 1842. 37-i

POSTPONEMENT.

THE sale of the lands and tenements of Job W. Perry, seized at the suit of George Coleman and George H. Elliott, advertized to be sold at the Court House in the town of London, on Saturday the 22nd day of January 1842, is postponed until Saturday, the 19th day of February 1842, at 12 o'clock, noon.

JAMES HAMILTON,
Sheriff, L. D.

Sheriff's Office, London,
Jan. 22nd, 1842. c-39

In the Queen's Bench.

London District, } BY virtue of a writ
to wit: } of Attachment, issued out of Her Majesty's Court of Queen's Bench, and to me directed, against the estate, real, and personal of George H. Elliott, an absconding or concealed debtor, at the suit of John Leslie, James Leslie, and William Leslie, for the sum of Sixty-two Pounds and Three Pence, I have seized all the estate, real, and personal of the said George H. Elliott, and unless the said George H. Elliott return within the jurisdiction of the said Court, and put in bail to the action, or cause the said claim to be discharged within three calendar months, all the real and personal estate of the said George H. Elliott, or so much thereof as may be necessary, will be held liable for the payment, benefit, and satisfaction of the said claim.

JAMES HAMILTON,
Sheriff, L. D.

Sheriff's Office, London,
November 15th, 1841. 32-sn

First published in Gazette, Dec'r. 18th, 1841.

Sheriff's Sale.

Asa Wilcox, *Plaintiff.*
vs.
Martin Bower and George Hughson, Executors of the last will and testament of Adam Fox, deceased.—*Defendants.*

Western District, } BY virtue of a writ
to wit. } of Fieri Facias, issued out of Her Majesty's Court of Queen's Bench at Toronto, and to me directed, against the lands and tenements of the said defendants, executors as aforesaid, I have seized and taken in execution the following property, viz: Lots No. 34 and 35, in the front concession joining Lake Erie, in the township of Colchester, which lands I shall offer for sale at the Court-house in the town of Sandwich, on Monday the 28th day of February next, at 12 o'clock noon, for cash only.

All persons having any claims on the above property, will please make the same known to me, on or before the day of sale.

GEORGE W. FOOT,
Sheriff, W. D.

Sheriff's Office, Sandwich,
December 1, 1841. 1-36

Sheriff's Sale.

Western District, } BY virtue of a writ
to wit: } of *Fieri Facias*, issued out of Her Majesty's Court, of Queen's Bench, and to me directed, against the Lands and Tenements of William Mc Gee, at the suit of James Lockhart, I have seized and taken, as belonging to the said William McGee, lot No. 42, in the 4th concession, township of Malden, containing 200 acres; lot No. 12, on the East side of the first street, otherwise known as lot No. 10, on the East side of Dalhousie street, in the town of Amherstburgh, containing 8,070 square feet; and part of lot No. 3, in the township of Malden.

Which property I shall offer for sale at the Court-house, in the town of Sandwich, on Monday 28th day of February next, at 12 o'clock noon, for cash only.

All persons having any claims on the above property will please make the same known to me, on or before the day of sale.

GEORGE WADE FOOTT,
Sheriff, W. D.

Sheriff's Office, Sandwich,
11th November, 1841. 1-36

Sheriff's Sale.

Robert Gillespie, the elder, George Moffatt, Alexander Gillespie, the younger, John Jamieson and Robert Gillespie, the younger.—*Plaintiffs.*
vs.
Allan Napier M'Nab, Knight.—*Deft.*

Western District, } BY virtue of a writ
to wit. } of Fieri Facias, issued out of Her Majesty's Court of Queen's Bench, at Toronto, and to me directed, against the lands and tenements of the above Defendant, I have seized and taken in execution, the following property, viz.: Lot No. 15, in the 2nd concession 200 acres; East half of lot No. 17, in the 12th concession, 100 acres in the township of Moore; West half of lot No. 15, in the 8th concession, 100 acres, lot No. 11, in the 10th concession, 200 acres, and lot No. 12, in the 9th concession, 200 acres, in the township of Brooke; lot No. 19, in the 5th concession, 200 acres, lot No. 18, in the 19th concession, 200 acres, lot No. 26, in the 6th concession, 200 acres, and lot No. 8, in the 3rd concession 200 acres, in the township of Enniskillen; lot No. 23, in the 1st concession, 200, acres; and lot No. 23, in the 14th concession, 200 cres, in the township of Plympton.

Which property I shall offer for sale, at the Court-house, in the Town of Sandwich, on Tuesday the 26th day of April next, at 12 o'clock noon, for cash only.

All persons having any claims on the above property, are requested to make the same known to me, on or before the day of sale.

GEORGE WADE FOOTT,
Sheriff, W. D.

Sheriff's Office, Sandwich,
25th November, 1841. i-36

District of Victoria, } BY virtue of a
to wit. } writ of Fieri Facias, issued out of Her Majesty's Court of Queen's Bench, and to me directed, against the lands and tenements which were of Stephen Benson, deceased, at the time of his death in the hands of Charles Otis Benson, administrator of all and singular the goods and chattels, rights and credits of Stephen Benson deceased, to be administered at the suit of Richard Davis, I have seized and taken as belonging to the said Stephen Benson, deceased, lots No. 4 and 5, on the North side of Colborne street, and lot No. 12, on the East side of James street, in West Belleville, being part of lot No. 3, in the 1st concession of Thurlow, according to a plan and survey of James McNab, deceased; West half of lot No. 6, in the 3rd concession of Madoc; lot No. 36, in the 6th concession of Hungerford, and North part of lot No. 4, in the 14th concession of Hungerford, 85 acres; and North half of No. 31, in the 13th concession of Hungerford; all of which property I shall expose for sale, at the Sheriff's Office in the town of Belleville, on Saturday the 14th of May 1842, at 12 o'clock, noon.

J. W. DUNBAR MOODIE,
Sheriff.

Sheriff's Office, Belleville.
2nd February, 1842. 40-i

District of Victoria, } BY virtue of a
to wit: } Writ of Fieri Facias, issued out of Her Majesty's Court of Queen's Bench, and to me directed, against the lands and tenements which were of Stephen Benson, deceased, at the time of his death in the hands of Charles Otis Benson, Administrator of all and singular the goods and chattels, rights and credits of Stephen Benson, deceased, to be administered, at the suit of Joseph T. Barrett, I have seized and taken as belonging to the said Stephen Benson, deceased, lots No. 4 and 5, on the North side of Colborne Street, and lot No. 12, on the East side of James Street, in West Belleville, being part of lot No. 3, in the 1st concession of Thurlow, according to a plan and survey of James McNab, deceased: West half of lot No. 6, in the 3rd concession of Madoc; lot No. 36, in the 6th concession of Hungerford, and North part of lot No. 4, in the 14th concession of Hungerford, 85 acres; and North half of No. 31, in the 13th concession of Hungerford; all of which property I shall expose for Sale, at the Sheriff's Office in the Town of Belleville, on Saturday the 30th April 1842, at 12 o'clock, noon.

J. W. DUNBAR MOODIE
Sheriff.

Sheriff's Office, Belleville,
January 19th, 1842 i-38

In the District Court.

Victoria District, } BY virtue of a writ
to wit: } of Attachment, issued out of the District Court of the Victoria District, and to me directed, against the estate, real and personal, of Allen T. Simmons, an absconding or concealed debtor, at the suit of William Robertson, for the sum of twenty-six pounds, ten shillings and eight pence, I have seized all the estate, real as well as personal, of the said Allan T. Simmons, and unless the said Allan T. Simmons, return within the jurisdiction of the said Court, and put in bail to the action, within three calendar months, or cause the said claim to be discharged, all the real and personal estate of the said Allen T. Simmons, or so much thereof as may be necessary, will be held liable for the payment, benefit and satisfaction of the said claim.

J. W. DUNBAR MOODIE,
Sheriff.

Sheriff's Office, Belleville,
9th Nov. 1841. sn-28
First published in Gazette 18th Nov. 1841

A LATE ACT of this Province having created a Municipal Council for the District of Niagara, it becomes necessary and expedient that an Act of Incorporation for Police and other local purposes be obtained for this Town.

NOTICE is therefore hereby given, by the Trustees of the Market Reservations, that application will be made to the Provincial Legislature, at its next Session, for such Incorporation, and enabling the present Trustees to surrender to the Board of Police, for the benefit of the Market and the Town, the land held by them, as also the Securities and the Funds accrued and increasing. 35

Niagara, Dec. 27th, 1841.

NOTICE is hereby given, that application will be made at the next Session of the Legislature, by petition, to form a new District, composed of the Townships of Fitz-Roy, Pakenham, Darling, McNab, Horton, Ross, Westmeath, Pembroke, and the New Surveyed Townships in the rear of the aforesaid named Townships, along with the Islands opposite on the Ottawa.

Packenham Mills, 6th Dec. 1841. 33

NOTICE.—Application will be made at the next sitting of the Legislature, for a Charter to Incorporate a Company for the Manufacture of Salt, at the "Hyde-Rheums," on the River Aux Sable, in township of Bosanquet, in the Western District. 20

Postponed Sale of Stock.

GRAND RIVER NAVIGATION COMPANY OFFICE,
January 4th, 1842.

THE sale of Forfeited Stock, in the Grand River Navigation Company, is postponed till Tuesday the 22nd February next, when it will be exposed for sale at the Company's Office Seneca, at 12 o'clock, noon.

(Signed) JOHN JACKSON,
c-38 *Sec'y. & Treas. G. R. N. Comp'y.*

NOTICE is hereby given, that application will be made at the next Session of the Legislature, by Petition, to annex the townships of Bayham, South and North Dorchester, Blanchard, Downie, North Easthope, Wilmot, and that part of the townships of Dumfries and Brantford lying West of the Grand River, to the District of Brock. 24

Port Darlington Harbour Company.

AT a meeting of the Directors of the Port Darlington Harbour Company, held on Saturday, the 8th instant, it was—

Resolved—That a Dividend of Fourteen Per Cent on the amount of the Capital Stock now paid in be declared, payable at the Office of the Treasurer, on the first day of March next.—It was also at same time

Resolved—That a further Instalment of Ten Per Cent. upon the Capital Stock subscribed, be called in, Payable at the Office of the Treasurer, on or before the first day of March, next.

H. S. REID,
38-t *President.*
Port Darlington, 8th January, 1842.

Drummondville, January 31st, 1842.

THIS is to certify, that the partnership existing under the firm of THOMAS C. and HY. WM. ORCHARD, is dissolved this day by mutual consent.

THOMAS C. ORCHARD,
H. W. ORCHARD.

Signed in the presence of }
John A. Orchard. } 40-n

NOTICE.

THE Partnership heretofore existing between the Subscribers, under the name, style and firm, of *Clarke, & Boyd*, is this day dissolved by mutual consent.

The debts due to the said Firm are to be paid to THOMAS CLARKE, who will discharge all claims against the said firm.

THOMAS CLARKE,
WILLIAM CARSON BOYD.

N. B. The business will be carried on as before by THOMAS CLARKE. 38-ai

---

NOTICE.—The Creditors of WESTMACOTT & LEWIS, and W. M. WESTMACOTT, who have not become a party to the Assignment are requested to do so, on or before the First day of May, next, or they will be excluded from all benefit of the same.

JAMES CHARLES,
A. MURRAY, *Trustees.*
Toronto, Dec. 1841. 34-sy

NOTICE.—All persons indebted to the Estate of the late WILLIAM STEPHENS, in his life time, of Montreal, Merchant, now deceased, are requested to make immediate payment to

LEWIS MOFFATT,
28-an *Administrator.*

Printed by R. STANTON, Printer to the QUEEN'S MOST EXCELLENT MAJESTY.